

**STATISTIK PERDAGANGAN LUAR NEGERI INDONESIA
INDONESIAN FOREIGN TRADE STATISTICS**

EKSPOR /EXPORTS

Jilid/Volume I 2007

ISSN : 0216-3714

No. Publikasi / *Publication Number* : 06110.0801

Katalog BPS / *BPS Catalogue* : 8202003

Ukuran Buku / *Book Size* : 21 Cm X 28 Cm

Jumlah Halaman / *Total Pages* : 755

Naskah / *Editor* :

Direktorat Statistik Perdagangan dan Jasa
Directorate of Trade and Service Statistics
Sub Direktorat Statistik Ekspor
Sub Directorate of Export Statistics

Gambar Kulit / *Cover Design* :

Sub Direktorat Publikasi Statistik
Sub Directorate of Statistical Publication

Diterbitkan oleh / *Published by* :

Badan Pusat Statistik
BPS - Statistics Indonesia

Dicetak oleh / *Printed by* :

CV. NASIONAL INDAH

Boleh dikutip dengan menyebut sumbernya

May be cited with reference to the source

**STATISTIK PERDAGANGAN LUAR NEGERI INDONESIA
INDONESIAN FOREIGN TRADE STATISTICS**

EKSPOR /EXPORTS

Jilid/Volume II 2007

ISSN : 0216-3714

No. Publikasi / *Publication Number* : 06110.0802

Katalog BPS / *BPS Catalogue* : 8202004

Ukuran Buku / *Book Size* : 21 Cm X 28 Cm

Jumlah Halaman / *Total Pages* : 719

Naskah / *Editor* :

Direktorat Statistik Perdagangan dan Jasa
Directorate of Trade and Service Statistics
Sub Direktorat Statistik Ekspor
Sub Directorate of Export Statistics

Gambar Kulit / *Cover Design* :

Sub Direktorat Publikasi Statistik
Sub Directorate of Statistical Publication

Diterbitkan oleh / *Published by* :

Badan Pusat Statistik
BPS - Statistics Indonesia

Dicetak oleh / *Printed by* :

CV. NASIONAL INDAH

Boleh dikutip dengan menyebut sumbernya

May be cited with reference to the source

EKSPOR INDONESIA 2007

KATA PENGANTAR

Publikasi Statistik Ekspor 2007 merupakan lanjutan dari publikasi tahunan dalam series yang panjang yang diolah dari dokumen PEB (*Pemberitahuan Ekspor Barang*). Penyusunan data menggunakan kode barang HS (Harmonized Systems) dan SITC (Standard International Trade Classification) yang dapat diperbandingkan secara internasional. Data disajikan dalam satuan kilogram dan satuan dollar AS yang dirinci menurut komoditi dan negara tujuan, demikian juga sebaliknya, data dirinci menurut negara tujuan dan kelompok komoditi.

Mudah-mudahan dengan terbitnya publikasi ini dapat membantu para pengambil keputusan dalam upaya untuk meningkatkan kinerja ekspor nasional dan dapat memenuhi kebutuhan para konsumen data untuk melihat perkembangan pasar serta meningkatkan transaksi bisnis ekspornya.

Terima kasih disampaikan kepada aparat Bea dan Cukai di Pusat dan Daerah dan Bank Indonesia yang telah mengirimkan dokumen PEB secara teratur dan berkesinambungan. Dan penghargaan yang setinggi-tingginya disampaikan kepada semua pihak yang telah membantu BPS sehingga penyajian data Statistik Ekspor 2007 dimungkinkan.

Jakarta, April 2008

Badan Pusat Statistik

Kepala,

DR. RUSMAN HERIAWAN

NIP. 340003999

EXPORT OF INDONESIA 2007

PREFACE

These export statistics is a continuation of the previous year which has a long series data that compiles from PEB documents (Export Declaration Document). The compilation of the document is using a commodity code namely HS (Harmonized Systems) and SITC (Standard International Trade Classification) which comparable internationally. Data provided in volume and value that break down into commodity and country of destination, and vice versa.

It is hoped that this publication would be able to help the decision maker in the effort to improve the export performance and also meet the need of data consumers to see the market opportunity and to increase their business transaction.

Finally, deep gratitude are due to the Custom officers and Bank of Indonesia that have send all documents regularly and continually. Highly appreciation to many agencies who cooperated with the Statistics – Indonesia in making the issue of this publication possible.

Jakarta, April 2008

Statistics - Indonesia

Director General

DR. RUSMAN HERIAWAN

NIP. 340003999

DAFTAR ISI/CONTENT

	Halaman/page
Kata Pengantar/ <i>Preface</i>	i - ii
Daftar Isi/ <i>Content</i>	iii - iv
Penjelasan/ <i>Explanatory Notes</i>	v - x
Ringkasan/ <i>Highlight</i>	xi - xxxv

Jilid / Volume I

Tabel/ <i>Table</i> 1. Ekspor Menurut Negeri Tujuan/ <i>Export by country of Destination</i>	1 - 4
Tabel/ <i>Table</i> 2. Ekspor Menurut Pelabuhan Ekspor/ <i>Export by Port of Exportation</i>	5 - 9
Tabel/ <i>Table</i> 3. Ekspor Menurut Golongan Barang (HS) <i>Export by (HS) Section and Chapters</i>	10 - 11
Tabel/ <i>Table</i> 4. Ekspor Menurut Jenis Barang (HS) dan Negara Tujuan/ <i>Export by Commodity(HS)and Country of Destination</i>	12 - 720

Jilid / Volume II

Tabel/ <i>Table</i> 4. Ekspor Menurut Jenis Barang (HS) dan Negara Tujuan/ <i>Export by Commodity (HS) and Country of Destination</i>	721 - 1175
Tabel/ <i>Table</i> 5. Ekspor Menurut Seksi,Bagian dan Penggolongan Barang SITC/ <i>Export by SITC Section, Division and Group</i>	1176 - 1180

Tabel/Table 6. Ekspor Menurut Negara Tujuan dan Penggolongan Barang SITC/

Export by Country of Destination and SITC Group..... 1181 - 1373

Tabel/Table 7. Ekspor Menurut Propinsi dan Penggolongan Barang SITC/

Export by Province and SITC Group 1374 – 1439

<http://www.bps.go.id>

PENJELASAN

1. PENDAHULUAN

Penyajian Statistik Ekspor tahun 2007 ini terdiri dari 2 jilid yaitu :

Jilid I : Berisi tabel 1 : ekspor menurut negara tujuan, tabel 2 : ekspor menurut pelabuhan ekspor, tabel 3 : ekspor menurut golongan barang (2 digit HS) dan tabel 4 : ekspor menurut jenis barang yang dirinci menurut negara tujuan.

Jilid II : Berisi lanjutan tabel 4 : ekspor menurut jenis barang yang dirinci menurut negara tujuan, tabel 5 : ekspor menurut SITC (1, 2, dan 3 digit Standar International Trade Classification), tabel 6 : ekspor menurut negara tujuan dan 3 digit SITC, serta tabel 7 : ekspor menurut propinsi yang dirinci menurut 3 digit SITC.

2. DAERAH PENCATATAN

Daerah pencatatan statistik dalam publikasi ini meliputi seluruh wilayah Republik Indonesia.

3. SUMBER DATA

Data Ekspor dikumpulkan berdasarkan dokumen ekspor / Pemberitahuan Ekspor Barang (PEB) yang diisi oleh Eksportir dan telah diberikan ijin muat oleh Kantor Pelayanan Bea dan Cukai, dan selanjutnya

EXPLANATORY NOTES

1. INTRODUCTION

The 2007 Export Statistics presented in 2 volumes :

Volume I : Consist of table 1 : export by country of destination, table 2 : export by port of exportation, table 3 : export by HS Section and Chapters and table 4 : export by commodity (HS) and country of destination.

Volume II : Consist of continuation of table 4 : export by commodity (HS) and country of destination, table 5 : export by SITC Section, Division group and SITC code (1, 2, and 3 digit(s)), table 6 : export by country of destination and SITC group (3 digits) and table 7 : export by province and SITC group (3 digits).

2. AREA OF RECORDINGS

The statistical recording area in this publication covers the entire territory of the Republic of Indonesia.

3. SOURCE OF DOCUMENTS

The export statistics are compiled based on documents of Export Declaration (PEB), filled out by the Exporters approved by the Customs & Excises Regional Offices, and then send through Bank of Indonesia to

melalui Bank Indonesia dikirim ke Badan Pusat Statistik (BPS).

4. SISTEM PERDAGANGAN

Pencatatan Statistik Perdagangan Luar Negeri menggunakan sistem perdagangan umum (General Trade) dimana pencatatan dilakukan dari dokumen PEB yang dimuat dari pelabuhan di seluruh wilayah Indonesia termasuk kawasan berikat.

5. RUANG LINGKUP

Pencatatan Statistik Ekspor meliputi seluruh barang yang ke luar dari wilayah Republik Indonesia, baik yang bersifat komersial maupun bukan komersial seperti bantuan barang kredit lunak, hadiah dan sebagainya.

6. Ekspor kapal laut dan pesawat udara termasuk dalam statistik ekspor sedangkan ekspor bunker oil untuk kapal tidak tercatat dalam publikasi ini.

7. Barang-barang yang diolah di luar negeri tetap dicatat sebagai ekspor, meskipun hasil olahan barang tersebut akan kembali masuk ke wilayah Indonesia.

8. Barang-barang di bawah ini tidak termasuk dalam statistik ekspor.

a. Pakaian dan barang-barang perhiasan

Statistics Indonesia (BPS).

4. *TRADE SYSTEM*

Recording of Foreign Trade Statistics apply the General Trade System, where the PEB documents recorded from the entire ports of Indonesia including bounded warehouse.

5. *COVERAGE*

The recording of export Statistics cover all goods leaving the territory of the Republic of Indonesia, both the commercial as well as non-commercial goods, such as goods with soft loans, grants/gifts, etc.

6. Ocean going ships and air planes are included in the statistics, while the export of bunker oil for ships is not presented in this publication.

7. Goods processed abroad, are still recorded as export although the results of this processing will return to, and enter the territory of the Republic of Indonesia.

8. The following goods are not included in the statistics:

a. clothes and jewelry of passengers.

- penumpang
- b. Barang-barang yang dikirim untuk perwakilan Indonesia di luar negeri
- c. Barang-barang untuk ekspedisi dan ekshibisi/pameran
- d. Pembungkus/peti kemas untuk diisi di luar negeri
- e. Uang dan surat-surat berharga
- f. Barang-barang contoh
- g. Barang-barang yang dikirim ke luar negeri untuk diperbaiki.

- b. goods exported for the Indonesian representative abroad*
- c. goods for expeditions and exhibitions/shows*
- d. packings/containers to be filled abroad*
- e. banknotes and securities*
- f. sample goods*
- g. repaired goods.*

9. SISTEM PENGOLAHAN

Data dalam publikasi ini mencakup dokumen-dokumen ekspor tahun 2007 yang diterima Badan Pusat Statistik sejak awal Januari 2007 sampai 31 Januari 2008 yang berjumlah 1.562.380 dokumen dan 2.120 dokumen merupakan dokumen tahun 2006 (0,14 % dari total dokumen). Sistem pengolahan menggunakan sistem "carry over". Dengan metode ini dokumen-dokumen dari daerah ditunggu selama satu bulan setelah bulan berjalan. Dokumen yang datang terlambat akan dimasukkan dalam pengolahan bulan berikutnya. Metode "carry over" ini sangat membantu mempercepat pengolahan data, disamping itu telah diteliti bahwa metode ini tidak begitu berpengaruh terhadap ekspor yang disebabkan "carry over" berikutnya.

9. PROCESSING SYSTEM

The data in this publication cover documents of 2007 received by the BPS since the beginning of January, 2007 to January 31, 2008 totalling 1,562,380 documents, and out of which 2,120 are documents of 2006 carried over to 2006 (0.14 % of the total documents). The carry-over system is applied in this processing. The deadline of the acceptance of the documents of a certain month is one month after the reference period, which means the end of the following month. The documents accepted after the deadline is considered as documents of the following month. The method of carry over was very helpful to speed up data processing, beside that it was researched that the method was not significantly affected by the carry over

data.

10. KLASIFIKASI JENIS BARANG

Penggolongan barang di dalam publikasi ini menggunakan Klasifikasi Tarif Indonesia 2007 yang didasarkan atas HS (Harmonized System) merupakan pembaruan dari tahun 2004. Versi yang terakhir ini mengalami perubahan yang relatif besar dibanding sistim pengkodean tahun sebelumnya. Disamping menggunakan HS sebagai klasifikasi jenis barang, juga digunakan SITC (Standard International Trade Classification) yang dipergunakan secara meluas oleh banyak negara di dunia.

11. PERIODE REFERENSI

Periode penentuan ekspor adalah tanggal diberikannya izin muat barang tersebut oleh pejabat Kantor Pelayanan Bea dan Cukai setelah diadakan pemeriksaan seperlunya.

12. NILAI BARANG

Nilai barang yang dicatat untuk statistik Ekspor adalah nilai FOB (US.\$). Untuk periode 2007 rata-rata kurs nilai valuta 1 US\$ adalah Rp 9.149,00.

10. COMMODITY CLASSIFICATION

The classification of goods in the publication applies the 2007 Indonesia Tariff Classification, which is based on the HS(Harmonized System) which was updated in 2004 as the last revised version. The latter one contains a significant change as compared to the previous version, and this is what it is applied in this publication. Besides applying the HS, the SITC (Standard International Trade Classification) is also applied in the classification of goods.

11. REFERENCE PERIOD

The period for export determination is the date of issuance of the Goods Loading Permit by the Customs & Excises Officer, after the necessary examination has been conducted.

12. COMMODITY VALUATION

The goods value recorded for the Export Statistics, is the FOB value (US\$). For the period of January - December 2007 the average conversion of US\$ 1 was Rp.9,149.00 .

13. SATUAN BARANG

Sejak tahun 1975 ekspor disajikan dalam berat bersih (kg) meskipun demikian untuk beberapa jenis barang disajikan pula dalam buah, ekor, lembar, liter, dozen pasang, unit dan sebagainya.

14. NEGARA TUJUAN

Yang dimaksud dengan negara tujuan adalah negara dimana barang tersebut akan dikonsumsi/diperdagangkan.

15. PELABUHAN EKSPOR

Yang dimaksud dengan pelabuhan ekspor adalah pelabuhan dimana surat izin muat tersebut dikeluarkan.

16. SINGKATAN

Dalam kolom unit terdapat beberapa singkatan diurutkan menurut abjad sebagai berikut :

CMT : Cubic Metric Ton

KLT : Kilo Litre

CRT : Carat

LTR : Litre

DPR : Dozen Pair

MTR : Metre

DZN : Dozen

NBR : Number

GRM : gram

PCS : Pieces

13. UNIT OF COMMODITY

Since 1975, export has been presented in net weight (kg); nevertheless, several types of goods are also presented in piece, sheet, litre, dozen pairs, numbers, etc.

14. COUNTRY OF DESTINATION

Country of destination is the Country known at the time of dispatch to be the final country where goods are to be delivered.

15. PORT OF EXPORT

Port of Export is the port where the Loading Permit is issued.

16. ABBREVIATION

The following abbreviation found under the quantity column in alphabetical order :

CMT : Cubic Metric Ton

KLT : Kilo Litre

CRT : Carat

LTR : Litre

DPR : Dozen Pair

MTR : Metre

DZN : Dozen

NBR : Number

GRM : gram

PCS : Pieces

HD : Head

HD : Head

17. Deskripsi yang lazim disingkat antara lain:

nec : Not elsewhere classified

nes : Not elsewhere stated

ncak : Not classified according to a kind

17. Description that usually abbreviated such as :

nec : Not elsewhere classified

nes : Not elsewhere stated

ncak : Not classified according to a kind

<http://www.bps.go.id>

RINGKASAN

SUMMARY

Perkembangan Ekspor dan Impor selama enambelas tahun terakhir (1992-2007) disajikan pada Tabel 1 dan Grafik 1. Disini terlihat bahwa ekspor Indonesia terus membesar dari 33 967,0 juta dolar AS pada tahun 1992 naik hingga 53 443,6 juta dolar AS tahun 1997. Namun dua tahun kemudian (1998 & 1999) ekspor Indonesia mengalami penurunan masing-masing sebesar 8,6 persen dan 0,4 persen. Kemudian di tahun 2000 nilai ekspor mengalami kenaikan yang sangat tajam hingga mencapai 62 124,0 juta dolar AS. Di tahun 2001 mengalami penurunan hingga 9,3 persen menjadi 56 320,9 juta dolar AS. Sedangkan tahun 2006 kembali mengalami peningkatan yang signifikan sebesar 17,7 persen menjadi 100 798,6 juta dolar AS dan pada tahun 2007 ekspor mengalami peningkatan 13,2 persen menjadi 114 100,9 juta dolar AS.

Peningkatan ekspor tahun ini (2007) disebabkan adanya peningkatan pada sektor migas dan non migas, yakni untuk non migas sebesar 15,6 persen, dari 79 589,1 juta dolar AS pada tahun 2006 menjadi 92 012,3 juta dolar AS. Sementara pada sektor migas terjadi peningkatan sebesar 4,1 persen. Laju pertumbuhan rata-rata total ekspor selama enambelas tahun adalah sebesar 8,9 persen.

Gambaran yang sama juga terlihat pada impor Indonesia, yang selama tahun 2007 mengalami peningkatan yaitu sebesar 22,0 persen, dari 61 065,5 juta dolar AS menjadi 74 473,4 juta dolar AS. Peningkatan ini terutama disebabkan meningkatnya impor barang-barang konsumsi sebesar 42,5 persen, bahan baku dan penolong 19,6 persen, dan untuk barang-barang modal meningkat 24,0 persen.

The growth of exports and imports during the last sixteen years is presented in Table 1 and Graph 1. The table depicts a steady increase of Indonesian export during 1992 to 1997 increase from US\$ 33,967.0 millions (1992) to US\$ 53,443.6 millions (1997). Unfortunately, two years later, Indonesian export declined by 8.6 percent and 0.4 percent respectively. Then, in 2000 Indonesia export showed sharp increase to US\$ 62,124.0 millions. There was a decline by 9.3 percent to US\$ 56,320.9 million for total export in 2001. In contrast, in 2006 Indonesia exports increased significantly by 17.7 percent to US\$ 100,798.6 million and in 2007 increased significantly by 13.2 percent to US\$ 114,100.9.

The increasing of export conditioned by non-oil & gas export that rise 15.6 percent from US\$ 79,589.1 millions (2006) to US\$ 92,012.3 millions. On the other hand, export of oil & gas increased to 4.1 percent. The average growth during sixteen years was 8.9 percent.

Similar to export, Indonesian import was also increased by 22.0 percent from US\$ 61,065.5 millions to US\$ 74,473.4 millions. It was mainly by the increase of consumer goods (42.5 percent, raw materials (19.6 percent), and the capital goods increased (24.0 percent).

**TABEL 1. PERKEMBANGAN PERDAGANGAN LUAR NEGERI INDONESIA 1992 - 2007 (JUTA DOLAR AS) /
THE GROWTH OF INDONESIAN FOREIGN TRADE 1992 - 2007 (US \$ MILLIONS)**

TAHUN / YEAR	TOTAL / TOTAL		NON MIGAS / NON OIL AND GAS	
	EKSPOR / EXPORT	IMPOR / IMPORT	EKSPOR / EXPORT	IMPOR / IMPORT
(1)	(2)	(3)	(4)	(5)
1992	33 967,0	27 279,6	23 296,1	25 164,5
1993	36 823,0	28 327,8	27 077,2	26 157,3
1994	40 053,4	31 983,5	30 359,8	29 616,1
1995	45 418,0	40 628,7	34 953,6	37 717,9
1996	49 814,8	42 928,5	38 092,9	39 333,0
1997	53 443,6	41 679,8	41 821,0	37 755,7
1998	48 847,6	27 336,9	40 975,5	24 683,2
1999	48 665,4	24 003,3	38 873,2	20 322,2
2000	62 124,0	33 514,8	47 757,4	27 495,3
2001	56 320,9	30 962,1	43 684,6	25 490,3
2002	57 158,8	31 288,9	45 046,1	24 763,1
2003	61 058,2	32 550,7	47 406,8	24 939,8
2004	71 584,6	46 524,5	55 939,3	34 792,5
2005	85 660,0	57 700,9	66 428,4	40 243,2
2006	100 798,6	61 065,5	79 589,1	42 102,6
2007	114 100,9	74 473,4	92 012,3	52 540,6

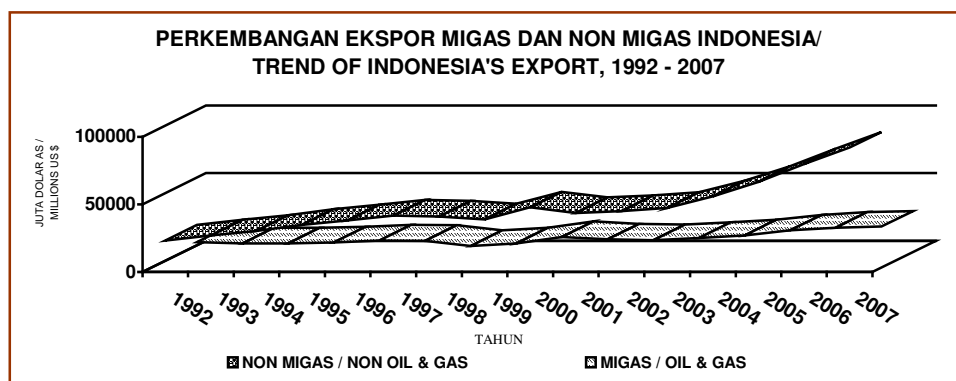

GRAFIK 1 /GRAPHIC 1

Peningkatan ini disinyalir berkaitan dengan optimalisasi kegiatan produksi dalam negeri yang meningkat dan mengakibatkan kebutuhan akan barang impor juga meningkat.

Bila disimak peranan ekspor migas dan non migas dari tahun 1992 - 2007, terlihat peranan ekspor non migas semakin menguat dibandingkan dengan peranan ekspor migas seperti ditunjukkan dalam Tabel 2 berikut ini.

That was mainly due to the optimizing domestic production process and the increase demand of importers for manufacturing.

Concerning with the share of both oil & gas and non oil & gas exports during 1992 – 2007, it was seen that share of non oil & gas export tended to creep up compared with that of oil & gas export as shown in Table 2 below.

**TABEL 2. LAJU PERUMBUHAN DAN PERANAN EKSPOR MIGAS DAN NON MIGAS INDONESIA, TAHUN 1992 - 2007 /
GROWTH AND SHARE OF OIL & GAS AND NON OIL & GAS OF INDONESIAN EXPORT, 1992 - 2007**

TAHUN / YEAR	PERTUMBUHAN (%) / GROWTH (%)			KONTRIBUSI (%) / CONTRIBUTION (%)	
	MIGAS / OIL & GAS	NON MIGAS / NON OIL & GAS	TOTAL EKSPOR / TOTAL	MIGAS / OIL & GAS	NON MIGAS / NON OIL & GAS
(1)	(2)	(3)	(4)	(5)	(6)
1992	-2,06	27,67	16,56	31,42	68,58
1993	-8,67	16,23	8,41	26,47	73,53
1994	-0,53	12,12	8,77	24,20	75,80
1995	7,95	15,13	9,61	23,04	76,96
1996	12,02	8,98	9,68	23,53	76,47
1997	-0,85	9,79	7,28	21,75	78,25
1998	-32,27	-2,02	-8,60	16,12	83,88
1999	24,39	-5,13	-0,37	20,12	79,88
2000	46,71	22,85	27,66	23,13	76,87
2001	-12,04	-8,53	-9,34	22,44	77,56
2002	-4,14	3,12	1,49	21,19	78,81
2003	12,70	5,24	6,82	22,36	77,64
2004	14,61	18,00	17,24	21,86	78,14
2005	22,92	18,75	19,66	22,45	77,55
2006	10,28	19,81	17,67	21,04	78,96
2007	4,09	15,62	13,20	19,36	80,64

Peranan ekspor non migas meningkat terus dari 68,6 persen pada tahun 1992 menjadi 80,6 persen pada tahun 2007. Sebaliknya peran ekspor migas dari tahun ke tahun menunjukkan arah perkembangan yang terus menurun. Bila tahun 1992 perannya mencapai 31,4 persen, kini (2007) hanya tinggal 19,4 persen,

The contribution of non-oil & gas export grew up from 68.6 percent (1992) to 80,6 percent (2007). In contrast, the share of oil & gas export went down from year to year, where its share drops from 31.4 percent in 1992 to 19.4 percent in 2007.

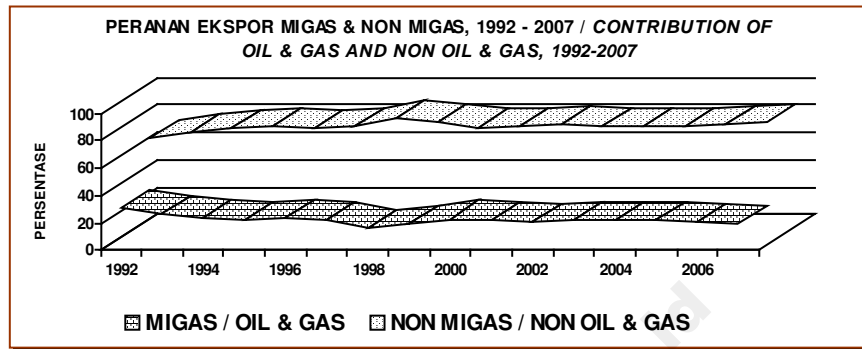

GRAFIK 2 / GRAPHIC 2

seperti terlihat pada Tabel 2. Ini menandakan pula bahwa struktur ekspor Indonesia terus menerus bergeser ke arah komoditi non migas. Secara grafik, gambaran ini terlihat pada Grafik 2

It indicated the composition of Indonesian export was shifted to non-oil & gas commodities. Graphically, they illustrated in Graph 2.

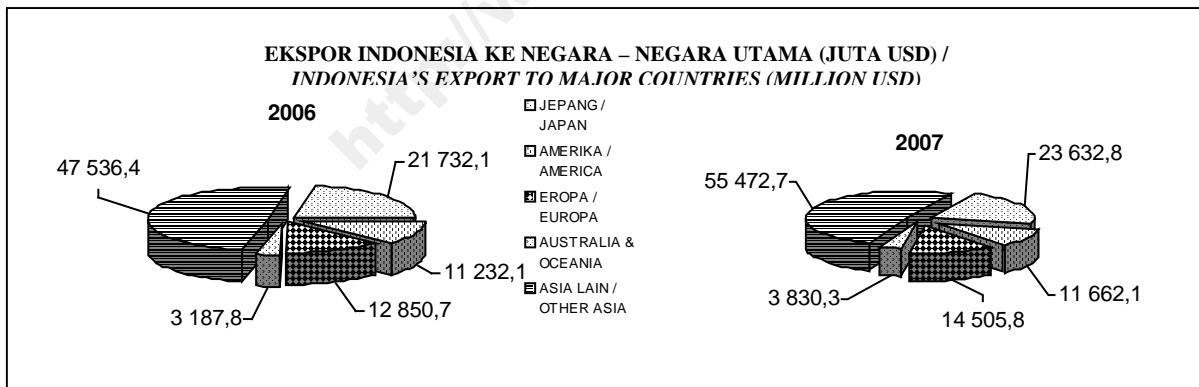

GRAFIK 3 / GRAPHIC 3

Kemajuan perdagangan Internasional Indonesia dapat juga dilihat dari besarnya perolehan surplus, seperti ditunjukkan pada Tabel 3 dan Grafik 3, atau Tabel 5 dan 6 (secara Khusus).

The success of international trade of Indonesia can also be measured by the trade surplus between Indonesia and its partner countries as presented in Table 3 and Graph 3 or specifically Table 5 and 6.

Dari Tabel 5 terlihat bahwa perkembangan surplus terbesar neraca perdagangan Indonesia dengan empat negara mitra utama selama 2007 berturut-turut adalah senilai 17 106,1 juta dolar AS dengan Jepang, senilai 6 827,1 juta dolar AS dengan Amerika Serikat, senilai 4 386,0 juta dolar AS dengan Korea Selatan, dan senilai 3 334,3 juta dolar AS dengan India. Dan bila dibandingkan dengan angka tahun lalu, dua negara mengalami peningkatan surplus. Peningkatan yang cukup tinggi berasal dari India (68,1 persen) disusul dengan Jepang (5,5 persen). Sementara penurunan terbesar berasal dari Korea Selatan (9,0 persen), dan Amerika Serikat turun 4,9 persen (Lihat juga Grafik 4). Sebagaimana diketahui, surplus ini belum dikurangi impor ke Kawasan Berikat.

Based on Table 5, one could see that surplus trend of Indonesian export to Japan amounted to US\$ 17,106.1 millions; USA amounted to US\$ 6,827.1 millions; Republic Of Korea amounted to US\$ 4,386.0 millions, and India amounted to US\$ 3,334.3 millions. These figures increase significantly with the magnitude occurred to India (68.1 percent), followed by Japan (5.5 percent). Meanwhile the decrease occurred to Rep. Of Korea (9.0 percent) and USA increase 4.9 percent, as compared to the last year's figures.

**TABEL 3. PERKEMBANGAN PERDAGANGAN LUAR NEGERI INDONESIA DENGAN NEGARA UTAMA, 2006 - 2007, (Juta dolar AS)/
THE GROWTH OF INDONESIAN FOREIGN TRADE WITH MAIN COUNTRIES, 2006 - 2007 (US \$ MILION)**

NEGARA TUJUAN / COUNTRY OF DESTINATION	2006		2007		Change (%)	
	EKSPOR / EXPORT (FOB)	IMPOR / IMPORT (CIF) *	EKSPOR / EXPORT (FOB)	IMPOR / IMPORT (CIF) *	EKSPOR / EXPORT	IMPOR / IMPORT
(1)	(2)	(3)	(4)	(5)	(6)	(7)
ASIA						
1. Jepang / Japan	21 732,1	5 515,8	23 632,8	6 526,7	8,7	18,3
2. Singapore / Singapore	8 929,8	10 034,5	10 501,6	9 839,8	17,6	-1,9
3. Korea Selatan / Rep. Of Korea	7 693,5	2 875,9	7 582,7	3 196,7	-1,4	11,2
4. Taiwan	2 734,8	1 322,1	2 596,7	1 495,3	-5,0	13,1
5. R.R.C / Peop. Rep. Of China	8 343,6	6 636,9	9 675,1	8 557,9	16,0	28,9
6. Malaysia	4 110,8	3 193,3	5 096,1	6 411,9	24,0	100,8
EROPA / EUROPE						
1. Jerman / Germany	2 025,7	1 456,6	2 316,0	1 982,0	14,3	36,1
2. Belanda / Netherlands	2 518,4	515,4	2 749,5	504,0	9,2	-2,2
3. Inggris / United Kingdom	1 432,4	553,0	1 454,2	654,0	1,5	18,3
4. Perancis / France	724,4	949,9	802,9	1 443,7	10,8	52,0
5. Spanyol / Spain	1 641,1	206,6	1 906,2	286,4	16,2	38,6
AMERIKA / AMERICA						
1. Amerika Serikat / USA	11 232,1	4 056,5	11 614,2	4 787,2	3,4	18,0
2. Kanada / Canada	551,0	666,5	550,6	1 055,6	-0,1	58,4
AUSTRALIA & OCEANIA						
1. Australia	2 771,3	2 986,3	3 394,6	3 004,0	22,5	0,6
2. Selandia Baru / New Zealand	320,0	333,8	362,2	503,5	13,2	50,9

* Belum termasuk impor ke kawasan Berikat / not included import to bounded zone yet

Jepang tercatat sebagai negara tujuan utama tahun 2007, dengan menyerap pangsa ekspor 20,7 persen, diikuti Amerika Serikat sebesar 10,2 persen dan Singapura 9,2 persen.

Pangsa ekspor Jepang tersebut turun 0,8 persen dibandingkan tahun 2006, demikian juga pangsa ekspor ke Amerika Serikat turun 1,0 persen. Sementara peningkatan pangsa pasar dibanding tahun 2006 terjadi ke negara Singapura dari 8,9 persen menjadi 9,2 persen (Lihat Tabel 4).

Sementara itu, defisit perdagangan Indonesia dengan Saudi Arabia, Brunei Darussalam, Kuwait dan Malaysia seperti terlihat dalam Tabel 6. Jika pada tahun 2006 defisit perdagangan internasional ke Saudi Arabia mencapai 2 712,3 juta dolar AS, ke Brunei Darussalam sebesar 1 569,4 juta dolar AS, ke Kuwait 1 415,6 juta dolar AS, dan ke Malaysia sebesar 917,4 juta dolar AS, maka pada tahun 2007 ini mencapai 2 428,5 juta dolar AS, 1 821,4 juta dolar AS, 1 576,4 juta dolar AS, dan 1 315,9 juta dolar AS.

Japan was recorded as the prominent country partner in 2007, with its share was 20.7 percent that followed by USA (10.2 percent) and Singapore (9.2 percent). The contribution of Japan was decreased by 0.8 percent than that of 2006, and the share of export to USA decreased by 1.0 percent. In contrast with Japan, Singapore's share increases from 8.9 percent to 9.2 percent (see Table 4).

While, the balance of trades deficit between Indonesia with Saudi Arabia, Brunei Darussalam, Kuwait and Malaysia were shown in Table 6. If 2006 these figures are US\$ 2,712.3 millions with Saudi Arabia, US\$ 1,569.4 millions with Brunei Darussalam, US\$ 1,415.6 millions with Kuwait, and US\$ 917.4 millions with Malaysia, now they become US\$ 2,428.5 millions, US\$ 1,821.4 millions, US\$ 1,576.4 millions and US\$ 1,315.9 millions respectively.

TABEL 4. PERANAN EKSPOR INDONESIA MENURUT KELOMPOK NEGARA TUJUAN, 2006– 2007
SHARE OF INDONESIAN EXPORT BY COUNTRY GROUP OF DESTINATION

KELOMPOK NEGARA/NEGARA	2006	2007
(1)	(3)	(3)
> APEC	75,50	73,58
❖ ASEAN	18,34	19,54
▪ SINGAPURA / SINGAPORE	8,86	9,20
❖ NAFTA	12,01	10,98
▪ U S A / U S A	11,14	10,18
❖ JEPANG / JAPAN	21,56	20,71
❖ KOREA SELATAN / REP. OF KOREA	7,63	6,65
❖ APEC LAINNYA / OTHER APEC	15,96	15,71
> UNI EROPA / UNITED EUROPE	11,87	11,05
❖ JERMAN / GERMANY	2,01	2,03
> TIMUR TENGAH / MIDDLE EAST	3,43	4,01
> LAINNYA / OTHERS	9,20	10,75
TOTAL	100,00	100,00

Keterangan : *Vietnam, Kamboja, Laos, dan Myanmar dimasukkan sebagai anggota ASEAN mulai tahun 1999

*Uni Eropa sejak 2007 terdiri dari 27 negara.

**EKSPOR INDONESIA KE NEGARA UTAMA ASIA (JUTA USD) /
INDONESIA'S EXPORT TO SELECTED ASIAN COUNTRIES (MILLION USD)**



GRAFIK 4 / GRAPHIC 4

**TABEL 5. NILAI SURPLUS TERBESAR PERDAGANGAN INDONESIA DENGAN EMPAT NEGARA SELAMA 2006 - 2007 (JUTA DOLAR AS) /
THE BIGGEST TRADE SURPLUS OF INDONESIA WITH FOUR COUNTRIES, 2006 - 2007 (IN MILLION US \$)**

NEGARA / COUNTRY	SURPLUS *		PERUBAHAN / CHANGE (%)
	2006	2007	
(1)	(2)	(3)	(4)
JEPANG / JAPAN	16 216,3	17 106,1	5,5
AMERIKA SERIKAT / U S A	7 175,6	6 827,1	-4,9
KOREA SELATAN / REP. OF KOREA	4 817,7	4 386,0	-9,0
INDIA / INDIA	2 003,0	3 334,3	68,1
TOTAL	30 212,6	31 653,5	4,8

* belum dikurangi impor ke kawasan berikat / not deducted import to bounded zone yet

**TABEL 6. NILAI DEFISIT TERBESAR PERDAGANGAN INDONESIA DENGAN EMPAT NEGARA SELAMA 2006 - 2007 (JUTA DOLAR AS) /
THE BIGGEST TRADE DEFICIT OF INDONESIA WITH FOUR COUNTRIES, 2006- 2007 (IN MILLION US \$)**

NEGARA / COUNTRY	DEFISIT / DEFICIT		PERUBAHAN / CHANGE (%)
	2006	2007	
(1)	(2)	(3)	(4)
SAUDI ARABIA / ARAB SAUDI	-2 712,3	-2 428,5	-10,5
BRUNEI DARUSSALAM/ BRUNEI DARUSSALAM	-1 569,4	-1 821,4	16,5
KUWAIT / KUWAIT	-1 415,6	-1 576,4	11,4
MALAYSIA / MALAYSIA	917,4	-1 315,9	-243,4
TOTAL	-6 614,7	-7 142,2	8,0

* belum dikurangi impor ke kawasan berikat / not deducted import to bounded zone yet

**EKSPOR INDONESIA KE NEGARA UTAMA EROPA (JUTA USD) /
INDONESIA'S EXPORT TO SELECTED EUROPEAN COUTRIES (MILLION USD)**



GRAFIK 5 / GRAPHIC 5

Dengan demikian total defisit perdagangan dari keempat negara tersebut bertambah sebesar 527,5 juta dolar AS atau naik 8,0 persen selama periode 2006 - 2007 (lihat Tabel 6 dan Grafik 5). Kejadian seperti ini sudah tentu akan mengurangi cadangan devisa negara untuk melakukan transaksi internasionalnya.

Seperti yang telah dijelaskan sebelumnya, perkembangan dan peranan migas menunjukkan trend yang menurun yaitu mulai dari 31,4 persen (1992) menjadi 19,4 persen (2007) seperti terlihat pada Tabel 7 dan juga Grafik 6. Volume minyak mentah tahun 2006 naik sebesar 0,3 persen, dan nilainya mengalami kenaikan sebesar 12,9 persen. Perkembangan ekspor migas ini sangat dipengaruhi oleh permintaan volume ekspor minyak mentah dan harga minyak mentah dipasaran dunia. Dalam kurun waktu 2006 dan 2007, harga rata-rata minyak mentah mengalami kenaikan dari 64,3 dolar AS per barrel (2006) menjadi 72,3 dolar AS per barrel tahun 2007 atau naik sebesar 8,0 dolar AS/barel. Peranan ekspor minyak mentah sampai akhir Desember 2007 turun hingga 8,09 persen terhadap total ekspor atau 0,01 persen di bawah peranan tahun 2006.

This situation caused the national deficit with the countries increases to US\$ 527.5 millions (8.0 percent increase); and indeed, this will negatively affect the national exchange reserves in the period of 2006-2007.

Hence, the export can be increased gradually in the future. The trend and contribution of oil & gas exports to the national exchange reserves gradually declines from year to year that is from 31.4 percent (1992) to 19.4 percent (2007) as depicted by Table 7 as well as Graph 6. In the period of January - December 2007, the volume of crude oil exports increased to 0.3 percent, and its value increased to 12.9 percent. These figures are certainly influenced by the oil export volume and crude oil price in the world market. In 2006 and 2007, Indonesian crude-oil price rate was US\$ 64.3, but now it becomes US\$ 72.3 or there is an increase of US\$ 8.0 per barrel compared to the last year's price. The crude oil's contribution was 8.09 percent until December 2007 or it is just a bit under of the 2006 share, which was 0.01 percent.

TABEL 7. PERKEMBANGAN EKSPOR MINYAK BUMI DAN GAS ALAM 1992 - 2007, (Juta Kg, Juta dolar AS)

GROWTH OF OIL AND NATURAL GAS EXPORT 1992 - 2007, (Kg millions, US \$ millions)

Tahun / Year	Minyak Bumi dan Gas Alam / Oil and Natural Gas				Total Ekspor Total Export	% Migas Terhadap Total / % Of Oil And Gas To Total
	Minyak mentah / Crude Oil	Hasil Minyak Oil Products	Gas Alam Natural Gas	Total		
(1)	(2)	(3)	(4)	(5)	(6)	(7)
Berat Bersih (Juta Kg) / Weight (Kg Million)						
1992	38 861,9	9 996,8	26 466,3	75 325,0	151 680,8	49,7
1993	36 178,0	7 784,4	27 123,2	71 085,6	177 470,8	40,1
1994	43 676,9	8 845,1	29 343,7	81 865,7	225 343,8	36,3
1995	40 674,0	11 163,1	28 189,6	80 026,7	246 109,2	32,5
1996	38 254,9	10 689,3	29 343,6	78 287,7	214 184,3	36,6
1997	38 976,5	10 220,8	29 015,6	78 212,9	254 456,9	30,7
1998	36 914,0	8 435,9	28 953,5	74 303,4	244 924,5	30,3
1999	35 902,5	7 825,4	30 066,3	73 794,2	234 966,1	31,4
2000	29 225,9	8 786,6	27 615,2	65 627,7	225 102,8	29,2
2001	32 857,0	7 007,8	25 235,6	65 100,5	272 456,6	23,9
2002	29 054,3	7 574,0	27 617,7	64 246,0	223 270,1	28,8
2003	26 517,5	7 425,0	27 613,7	61 556,2	219 566,8	28,0
2004	23 467,8	6 800,4	26 594,3	56 862,5	232 317,4	24,5
2005	21 488,0	5 994,0	24 445,4	51 927,4	258 731,5	20,1
2006	18 127,9	7 046,9	23 116,7	48 291,5	327 172,3	14,8
2007	18 175,3	6 264,8	21 270,8	45 710,9	342 773,5	13,3
Nilai FOB (Juta US \$) / FOB Value (US \$ Million)						
1992	5 397,7	1 221,2	4 052,0	10 670,9	33 967,0	31,4
1993	4 778,4	914,7	4 052,7	9 745,8	36 823,0	26,5
1994	5 071,6	932,9	3 689,1	9 693,6	40 053,4	24,2
1995	5 145,7	1 296,9	4 022,0	10 464,6	45 418,0	23,0
1996	5 711,8	1 516,1	4 493,9	11 721,8	49 814,8	23,5
1997	5 480,0	1 302,5	4 840,1	11 622,5	53 443,6	21,8
1998	3 348,6	708,1	3 815,5	7 872,2	48 847,6	16,1
1999	4 517,3	918,0	4 357,0	9 792,3	48 665,5	20,1
2000	6 090,1	1 651,6	6 624,9	14 366,6	62 124,0	23,1
2001	5 714,7	1 189,4	5 732,2	12 636,3	56 320,9	22,4
2002	5 227,6	1 307,5	5 577,6	12 112,7	57 158,8	21,2
2003	5 621,0	1 553,7	6 476,7	13 651,4	61 058,2	22,4
2004	6 241,4	1 654,4	7 749,6	15 645,3	71 584,6	21,9
2005	8 145,8	1 932,0	9 153,7	19 231,6	85 660,0	22,4
2006	8 168,8	2 854,0	10 197,1	21 219,9	100 798,6	21,0
2007	9 226,0	2 878,8	9 983,8	22 088,6	114 100,9	19,4

**PERKEMBANGAN EKSPOR MINYAK BUMI DAN GAS ALAM, 2005 - 2007 (JUTA USD) /
TREND OF INDONESIA'S OIL & GAS EXPORTS, 2005-2007 MILLION USD)**

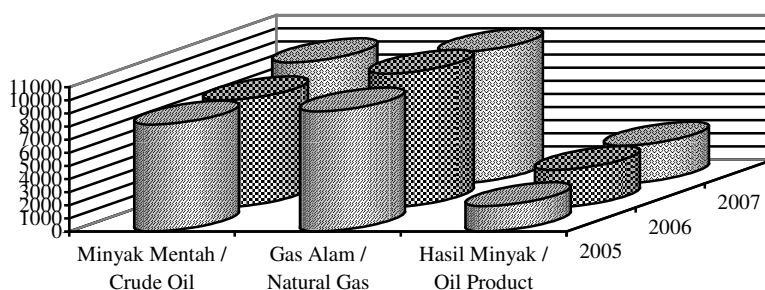

GRAFIK 6 / GRAPHIC 6

Penerimaan devisa dari gas alam tahun 2007 tercatat 9 983,8 juta dolar AS dengan penurunan sebesar 2,1 persen atau senilai 213,3 juta dolar AS dari tahun lalu. Hal ini sejalan dengan menurunnya volume ekspor gas alam pada tahun 2007 dibanding tahun 2006 sebesar 8,0 persen. Dengan demikian peranan gas alam pada tahun 2007 adalah 45,2 persen dari total ekspor migas. Dua lokasi penyumbang terbesar adalah LNG Arun (Aceh), dan LNG Bontang, (Kalimantan Timur).

The exchange rate reserve from natural-gas exports in 2007 recorded up to US\$ 9 983.8 millions, which is US\$ 213.3 millions under the 2006's figure, or 2.1 percent decrease. In line with the value, the volume's exports of natural gas declined around 8.0 percent this year. Therefore, the natural gas's contribution is 45.2 percent from the total of oil-and-gas export. This commodity is mainly produced from the LNG Arun-Aceh, and the LNG Bontang-East Kalimantan.

**TABEL 8. EKSPOR INDONESIA MENURUT GOLONGAN BARANG SITC (SATU DIGIT) 2006 - 2007 /
INDONESIAN EXPORT ACCORDING TO SITC (1 DIGIT) CLASSIFICATION 2006 - 2007 (US \$ MILLIONS)**

Kode SITC / SITC Code	Uraian/ Description	2006		2007		% Perubahan Nilai % Change
		Nilai (Juta US\$) / Value(US\$mio)	% thd Total / % Of Total	Nilai (Juta US\$) / Value(US\$mio)	% thd Total / % Of Total	
(1)	(2)	(3)	(4)	(5)	(6)	(7)
0	Makanan dan binatang hidup / <i>Food and live Animal</i>	5 131,2	5,1	5 880,6	5,2	14,6
1	Minuman dan Tembakau / <i>Beverages and Tobacco</i>	359,1	0,4	448,0	0,4	24,8
2	Bahan baku & Hasil Tambang / <i>Crude Material. Inedible</i>	13 060,4	13,0	14 988,0	13,1	14,8
3	Minyak & Bahan Bakar Lainnya / <i>Mineral Fuels. Lubricants</i>	27 606,7	27,4	29 210,4	25,6	5,8
4	Minyak Nabati dan Hewani / <i>Animal and Vee.Oil and Fats</i>	5 985,8	5,9	9 999,7	8,8	67,1
5	Bahan Kimia dan Hasilnya / <i>Chemical</i>	5 347,1	5,3	6 738,6	5,9	26,0
6	Barang-barang manufaktur / <i>Manufactured Goods</i>	17 186,7	17,1	18 912,0	16,6	10,0
7	Mesin & Alat pengangkutan / <i>Machinery and Transport Equipment</i>	14 113,7	14,0	15 226,8	13,3	7,9
8&9	Barang-barang lainnya / <i>Others</i>	12 007,8	11,9	12 696,6	11,1	5,7
	Jumlah /Total	100 798,6	100,00	114 100,9	100,0	13,2



GRAFIK 7 / GRAPHIC 7

Kalau ekspor nasional dipilah-pilah menurut kelompok SITC 1 digit seperti disajikan pada Tabel 8 dan Grafik 7, dapat dilihat bahwa golongan minyak dan bahan bakar adalah 1,8 persen dibawah peran tahun sebelumnya, dengan peranan sebesar 25,6 persen terhadap total ekspor tahun 2007. Kelompok komoditi ini mengalami peningkatan yaitu dari 27 606,7 juta dolar AS tahun 2006 menjadi 29 210,4 juta dolar AS tahun 2007. Kemudian penyumbang terbesar kedua dan ketiga adalah kelompok barang-barang manufaktur, dan kelompok mesin dan alat pengangkutan dengan besaran peran masing-masing adalah 16,6 persen dan 13,3 persen pada tahun 2007.

If the national export described in one digit of SITC basis, as presented in Table 8 and Graph 7, it could be seen that the largest share is given by commodity group mineral fuels and lubricants that contribute 25.6 percent of the total exports in 2006, which is 16.4 percent lower of last year share. In aggregate, this group of commodities increased from US\$ 27,606.7 millions in 2006 to US\$ 29,210.4 millions in 2007. The second and the third largest earners are given by manufactured goods and machinery and transportation equipment commodity groups with the shares of 16.6 percent and 13.3 percent respectively.

TABEL 9. EKSPOR BEBERAPA JENIS BARANG UTAMA BUKAN MINYAK BUMI DAN GAS ALAM (ISIC) (Juta US\$) / EXPORT OF SELECTED NON-OIL AND GAS COMMODITIES, 2006 - 2007 (US\$ Millions)

No	Sektor/Jenis/Barang Sector/ Commodities	Nilai FOB/FOB Value		Perubahan/Change	
		2006	2007	Absolut/Absolute	%
(1)	(2)	(3)	(4)	(5)	(6)
I	Hasil Sektor Pertanian / <i>Agricultural Products</i>	3 381,5	3 657,8	276,3	8,2
	-Kopi / <i>Coffee</i>	583,2	633,9	50,7	8,7
	-Udang / <i>Shrimp</i>	985,6	920,5	-65,1	-6,6
	-Rempah-rempah / <i>Spices</i>	188,4	258,4	70,0	37,2
	-Teh / <i>Tea</i>	51,1	73,3	22,2	43,4
	-Ikan dan lain-lain / <i>Fish and Other Related</i>	474,6	578,0	103,4	21,8
	-Biji Coklat / <i>Cocoa</i>	620,3	623,3	3,0	0,5
	-Tembakau / <i>Tobacco</i>	57,2	56,7	-0,5	-0,9
	-Lainnya / <i>Others</i>	421,1	513,7	92,6	22,0
II	Hasil Sektor Industri / <i>Industrial Products</i>	65 024,3	76 460,8	11 436,5	17,6
	-Kayu Lapis / <i>Plywood</i>	1 504,9	1 524,6	19,7	1,3
	-Pakaian Jadi / <i>Garments</i>	5 607,4	5 712,9	105,5	1,9
	-Karet Alam Olahan / <i>Processed Rubber</i>	5 465,0	6 179,9	714,9	13,1
	-Mebel dan bagiannya / <i>Furniture & Parts</i>	1 843,5	1 908,0	64,5	3,5
	-Kain tenunan / <i>Tulle and Lace</i>	1 346,9	1 424,8	77,9	5,8
	-Barang logam tidak mulia / <i>Based Metal Goods</i>	7 262,3	9 476,1	2 213,8	30,5
	-Alat Listrik / <i>Electrical Appliance</i>	4 530,4	4 835,9	305,5	6,7
	-Audio Visual / <i>Audio Visual</i>	2 639,7	2 620,6	-19,1	-0,7
	-Pupuk / <i>Fertilizer</i>	19,5	219,3	199,8	1 024,6
	-Minyak Kelapa Sawit / <i>Palm Oil</i>	4 816,2	7 868,6	3 052,4	63,4
	-Alas Kaki / <i>Footwear</i>	1 599,8	1 638,0	38,2	2,4
	-Makanan Olahan / <i>Processed Food</i>	1 967,5	2 264,0	296,5	15,1
	-Lainnya / <i>Others</i>	26 421,2	30 788,1	4 366,9	16,5
III	Hasil Sektor Pertambangan / <i>Mining Products</i>	11 164,1	11 884,9	720,8	6,5
	-Biji Tembaga / <i>Copper Ore</i>	4 646,1	4 212,7	-433,4	-9,3
	-Batubara / <i>Coal</i>	6 063,1	6 681,4	618,3	10,2
	-Biji Nikel / <i>Nickel Ore</i>	217,4	608,4	391,0	179,9
	-Pasir Alam / <i>Natural Sands</i>	27,4	4,7	-22,7	-82,8
	-Bauksit / <i>Bauxite</i>	57,0	105,4	48,4	84,9
	-Lainnya / <i>Others</i>	153,1	272,3	119,2	77,9
IV.	Hasil Sektor Lainnya / <i>Other Sectors</i>	8,8	8,8	0,0	0,0

KOMODITI SEKTOR PERTANIAN

Nilai ekspor sektor pertanian selama periode Januari - Desember 2007 secara relatif naik sebesar 8,2 persen dibanding tahun 2006 atau telah menambah pasokan devisa senilai 276,3 juta dolar AS. Peningkatan ini terutama disebabkan meningkatnya ekspor ikan dan lain-lain dan rempah-rempah yang masing-masing naik sebesar 21,8 persen dan 37,2 persen.

Komoditi pertanian lainnya yang masih terus menunjukkan perkembangan positif adalah kopi. Bila pada tahun 2006 naik sebesar 85,4 juta dolar AS, maka selama 2007 penerimaan devisa dari hasil komoditi ini bertambah senilai 50,7 juta dolar AS atau naik sebesar 8,7 persen. Hal ini berkaitan erat dengan adanya peningkatan permintaan dari negara pengimpor utama seperti Jepang dan Amerika Serikat yang masing-masing naik sebesar 7,2 persen (senilai 6,9 juta dolar AS) dan 7,1 persen (senilai 11,1 juta dolar AS).

Nilai ekspor udang menunjukkan arah perkembangan positif (dari segi nilai), dan tetap menunjukkan pangsa yang terbesar. Hal ini ditandai dengan masih besar peranannya dalam memasok devisa yaitu sebesar 0,8 persen terhadap total ekspor keseluruhan atau 25,2 persen terhadap total ekspor pertanian.

Komoditi kopi yang juga termasuk produk andalan sektor pertanian, kontribusinya terhadap total ekspor pertanian mencapai 17,3 persen (633,9 juta dolar AS). Komoditi ini terutama dikapalkan dari Lampung senilai 308,6 juta dolar AS, Sumatera Utara 205,7 juta dolar AS dan Jawa Timur 86,5 juta dolar AS.

Bila komoditi-komoditi andalan diatas dikaji berdasarkan sentra produksinya, biji coklat bagian terbesar diekspor dari Sulawesi Selatan dan Sulawesi Tengah, yaitu masing-masing sebesar 155,9 ribu ton (40,8 persen) dan 118,8 ribu ton (31,1 persen). Sedangkan udang segar/beku bagian terbesar diekspor dari Jawa Timur sebesar 36,7 persen

AGRICULTURAL PRODUCTS

In the period of January-December 2007 the export of agricultural products increase by 8.2 percent. It has successfully earned foreign exchange up to the amount of US\$ 276.3 millions to the national exchange rate reserves. The increase mainly occurs on fish and other relateds and spices exports that increase 21.8 percent and 37.2 percent respectively.

Other positive trend occurs on coffee. In 2007, it up to US\$ 50.7 millions or increased by 8.7 percent compared with last year's earning, which increase US\$ 85.4 millions. This phenomenon is mainly due to the increasing demand on coffee from Japan and USA as major importers up to 7.2 percent (US\$ 6.9 millions), and 7.1 percent (US\$ 11.1 millions) respectively.

The value of shrimp export showed a positive trend, and it is still a prime-export product from agricultural sector. This is showed by a large percentage of its contribution to the total of export in general (i.e. 0.8 percent) and to the agricultural-sector product especially (i.e. 25.2 percent).

Coffee, another prime product of agricultural sector, contributed to total of agricultural exports reached up to 17.3 percent (US\$ 633.9 millions). This commodity is exported mostly from Lampung (US\$ 308.6 millions), North Sumatera (US\$ 205.7 millions), and East Java (US\$ 86.5 millions).

Based on provincial, cocoa is mostly supplied by the South Sulawesi Province and South East Sulawesi, which respectively contributes 155.9 thousand tons (40.8 percent) and 118.8 thousand tons (31.1 percent).

(49,4 ribu ton), Lampung 20,4 persen (27,5 ribu ton), dan Sumatera Utara 13,8 persen (18,6 ribu ton) dari total eksportnya.

Nilai ekspor ikan tuna/tongkol yang pada tahun 2006 menunjukkan trend meningkat, tahun ini (2007) juga mengalami peningkatan sebesar 26,2 persen. Peningkatan ini antara lain disebabkan naiknya nilai ekspor dari Bali (mencakup 26,0 persen) yaitu sebesar 20,0 persen. Sementara itu dari DKI Jakarta (mencakup 42,1 persen) mengalami peningkatan sebesar 4,6 persen. Demikian pula dari Jawa Timur (mencakup 15,1 persen) naik 60,8 persen.

Ekspor teh yang tahun lalu mengalami peningkatan, tahun ini (2007) mengalami hal yang sama, terutama teh yang diekspor dari DKI Jakarta (naik 70,2 persen), meskipun ekspor dari Sumatera Utara turun 3,2 persen. Pangsa kedua wilayah ini terhadap ekspor teh, masing-masing sebesar 79,2 persen dan 18,7 persen.

Meanwhile the shrimp commodity is mainly exported by East Java i.e. 36.7 percent (49.4 thousand tons), Lampung 20.4 percent (27.5 thousand tons), and North Sumatra 13.8 percent (18.6 thousand tons) of the whole of total exports.

In 2006, the tuna and mackerel export increased by 26.2 percent and it was also increase in the preceding year. This increase was primarily due to the increase of export value from Bali (covered at 26.0 percent) which reached 20.0 percent. Meanwhile, export value from DKI Jakarta (covered 42.1 percent) increased by 4.6 percent, and from East Java (covered 15.1 percent) increased 60.8 percent.

Similarly, tea that exported from DKI Jakarta which experienced an increased last year; wherein increase 70.2 percent (79.2 percent share this year (2007), while from North Sumatra decreased by 3.2 percent (18.7 percent share).

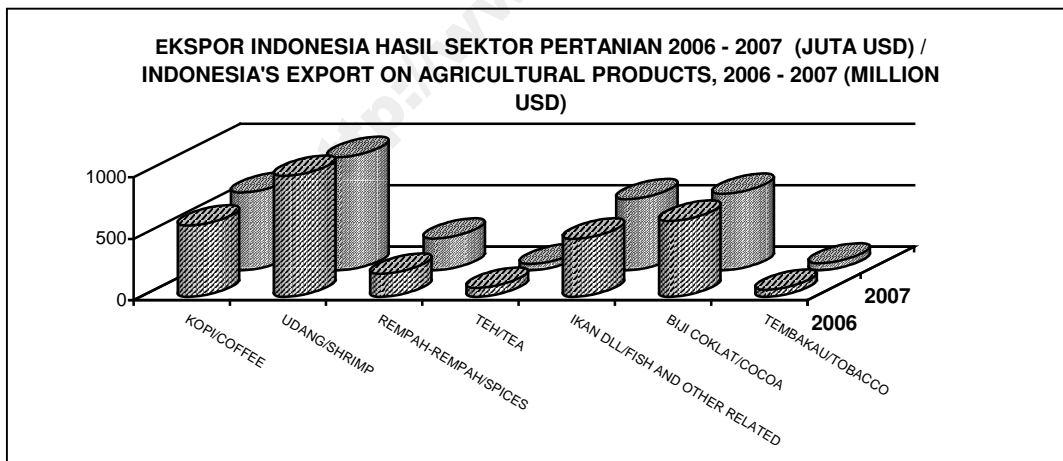

GRAFIK 8 / GRAPHIC 8

KOMODITI SEKTOR INDUSTRI

Ekspor sektor industri Indonesia tahun 2007 menunjukkan perbaikan dibandingkan tahun lalu, meskipun masih menghadapi tantangan yang berat karena kondisi perekonomian dalam negeri yang masih lesu. Pada periode ini, banyak pesaing baru bermunculan untuk menawarkan barang dagangan yang sama dengan produk manufaktur Indonesia. Negara pesaing ini, antara lain : Korea Selatan, Taiwan, China, Thailand, Vietnam, Malaysia, dll.

Naiknya laju pertumbuhan ekspor sektor industri pada tahun ini setelah dalam beberapa tahun belakangan (1998 – 2001) menunjukkan tren menurun, sangat rentan terhadap persaingan global. Kenaikan ini merupakan hal positif bagi kinerja ekspor nonmigas. Perbaikan kebijakan pemerintah di sektor riil yang diikuti dengan kegiatan produksi yang menerapkan terobosan-terobosan baru yang efektif tampaknya memberikan indikasi yang baik bagi penerimaan devisa negara.

Selain munculnya hal-hal di atas, berbagai kalangan menilai peningkatan ekspor sektor industri Indonesia (khususnya produk sektor industri) juga disebabkan makin luasnya jaringan distribusi dan pemasaran yang kuat dinegara tujuan ekspor. Lebih jauh lagi, tradisi promosi perdagangan oleh pengusaha nasional untuk membuka pasar baru, tampaknya mulai menampakkan usaha yang optimal. Selain itu rendahnya nilai rupiah terhadap dolar AS juga menjadi pemikat bagi pembeli luar negeri akan barang-barang dari Indonesia.

MANUFACTURING PRODUCTS

Indonesian manufacturing products exports show a better condition in the 2007 as compared to the previous year, even though it is still face up some challenges. This year, many competitors appear in the world market that offer similar products manufactured by Indonesia, among others are Republic Of Korea, Taiwan, China, Thailand, Vietnam, Malaysia, etc.

The increase of manufacturing products exports, after the last few years (1998 – 2001) decreased, shows its fragility in the global competition. This increase was a positive point for export performance. So, some improvement of government policy in real sector which followed by production activities that applied some new innovation throughout, seems gave a better indication for national exchange rate reserves.

Beside that, the distribution channels between Indonesian exporters and importers in destination countries are also a major cause of increasing in manufacturing export. In addition, the ability to open new markets also showed an optimal effort to boost export. The reduction of rupiah to USA dollar has also attracted international buyers to Indonesia's commodities.

The growth of manufacturing products exports is 17.6 percent this year. This is because the pattern of manufacturing products development plans not just focused on three main products such as non base metal goods , , processed rubber , palm oil, but also garments , and electrical apparatus, which showed good exports performance.

Kalau disimak pertumbuhan ekspor sektor industri sebesar 17,6 persen. Hal ini terjadi karena pola pengembangan ekspor nonmigas tidak hanya terkonsentrasi pada tiga komoditas andalan utama yaitu barang dari logam tidak mulia , karet alam olahan, dan minyak kelapa sawit tetapi juga pakaian jadi serta alat listrik yang telah menunjukkan kinerja ekspor yang baik.

Dari lima komoditas utama sektor industri Indonesia mampu meraih devisa sebesar 34 073,4 juta dolar AS atau 37,0 persen dari total ekspor nonmigas tahun 2007. Peningkatan terjadi pada mata dagangan barang dari logam tidak mulia sebesar 30,5 persen, karet alam olahan sebesar 13,1 persen, minyak kelapa sawit 63,4 persen, pakaian jadi sebesar 1,9 persen, dan mata dagangan alat listrik sebesar 6,7 persen. Peningkatan ekspor sektor industri ini terutama disebabkan oleh bertambahnya permintaan dari negara pengimpor utama akan produk Nasional, meskipun pada beberapa komoditi lebih dikarenakan kenaikan harga komoditi tersebut di pasar dunia seperti; kayu lapis, audio visual, minyak kelapa sawit dan makanan olahan. Seperti untuk produk minyak kelapa sawit, peminat utamanya adalah India dan China, yang masing-masing telah mengimpor 2 180,3 juta dolar AS dan 957,2 juta dolar AS. Ekspor barang dari logam tidak mulia keseluruhannya mengalami kenaikan. Untuk tembaga mempunyai nilai terbesar yaitu mencapai 2 731,7 juta dolar AS , dan utamanya ditujukan ke Malaysia dan Jepang masing-masing meningkat 65,7 persen dan 143,1 persen. Sementara untuk kayu lapis, dimana pasar utamanya yakni Jepang dan Amerika Serikat dengan nilai masing-masing sebesar 618,5 juta dolar AS dan 112,2 juta dolar AS.

Gambaran yang cukup menggembirakan juga terlihat pada beberapa komoditi ekspor yang lain, misalnya komoditi makanan olahan meningkat 296,5 juta dolar AS (15,1 persen),

From the five products mentioned above, Indonesia is able to withdraw foreign currency as much as US\$ 34,073.4 millions or 37.0 percent of the non oil & gas exports in 2007. The increase of export occurred in commodities such as non base metal (30.5 percent), processed rubber (13.1 percent), palm oil (63.4 percent), garments (1.9 percent), and electrical appliances which have increased to 6.7 percent. The increase of manufacture exports mainly due to the increase demand from main markets of Indonesia's products, eventhough some commodities increase mainly due to the increase of world price like plywood, audio visual, palm oil, and processed food. For example, palm oil (specifically) is mainly imported by India and China, which this year demands are US\$ 2,180.3 and US\$ 957.2, respectively. Generally, the non base metal goods export have increased. Copper have the largest value (of US\$ 2 731.7 millions) which its export to Malaysia and Japan increase by 65.7 percent and 143.1 percent. Meanwhile, plywood exported to Japan and USA of US\$ 618.5 and US\$ 112.2 respectively.

Other commodities also show a good exports performance, such as the processed food increased by US\$ 296.5 millions (15.1 percent) and also footwear increased by US\$ 38.2 millions which is shipped mostly to USA of US\$ 384.0 million and Germany of US\$ 156.5 millions. Crumb Rubber also increased by 15.0 percent; which its main destination country is USA (17.0 percent) and is increased by US\$ 177.2 millions. In the meantime, export of organic chemicals increased by 36.0 percent (US\$ 678.5 millions). This commodity is mainly exported to China, which decreased by US\$ 7.4 millions (1.3 percent), meanwhile to

demikian juga alas kaki yang meningkat 38,2 juta dolar AS (2,4 persen), dimana bagian terbesar dikapalkan ke Amerika Serikat dengan nilai 384,0 juta dolar AS dan Jerman dengan nilai 156,5 juta dolar AS. Crumb Rubber meningkat sebesar 15,0 persen dengan pasar utamanya adalah Amerika Serikat yang pertumbuhannya mengalami peningkatan sebesar 177,2 juta dolar AS atau 17,0 persen ke negara tersebut. Ekspor bahan kimia organik naik sebesar 36,0 persen (US\$ 678,5 juta), komoditi ini terutama dipasarkan ke China yang mengalami penurunan sebesar 7,4 juta dolar AS (1,3 persen), sementara ke Thailand mengalami peningkatan sebesar 219,7 juta dolar AS (185,0 persen).

Demikian juga ekspor fotografi dan optik mengalami kenaikan sebesar 30,9 juta dolar AS yang sebagian besar di ekspor ke Singapura (54,8 persen) dari total eksportnya. Nilai ekspor dari kertas dan barang dari kertas naik menjadi 3 374,8 juta dolar AS dari 2 859,7 juta dolar AS pada tahun sebelumnya. Pasar utama komoditi ini adalah Amerika Serikat (mengalami peningkatan sebesar 66,6 juta dolar AS atau 28,9 persen), dan Malaysia naik 29,5 juta dolar AS atau 11,4 persen. Ekspor pupuk naik sebesar 1 023,5 persen dengan pangsa pasar utama Malaysia, India dan Philipina. Ekspor produk farmasi naik sebesar 44,6 juta dolar AS sebagian besar diekspor ke Thailand yang naik 7,4 juta dolar AS (41,9 persen) dan India naik 11,5 juta dolar AS (90,0 persen). Komoditi lain yang juga mengalami peningkatan di tahun ini adalah damar tiruan dan bahan plastik sebesar 168,5 juta dolar AS.

Dengan demikian, ekspor Indonesia untuk sektor industri mengalami peningkatan yaitu sebesar 17,6 persen dari perolehan tahun lalu.

Thailand increased US\$ 219.7 millions (185.0 percent).

At the same time, fotographic and optic exports increased by US\$ 30.9 millions, and mainly exported to Singapore with a share of 54.8 percent of its total export. The export value of paper and all kinds of paper material has also increased to US\$ 3 374.8 millions from US\$ 2 859.7 millions in the previous year. The main markets of this products are USA that is increased by US\$ 66.6 millions or 28.9 percent, and Malaysia increased by US\$ 29.5 millions or 11.4 percent. Fertilizer increased by 1 023.5 percent that have been exported mainly to Malaysia, India and Philipine. Pharmacy product has increased by US\$ 44,6 millions. The most of it has exported to Thailand which increased 41.9 percent (US\$ 7.4 millions) and India increased by 11.5 percent (US\$ 90.0 millions) compare to last year. The other commodity has similarly increased was artificial resin and plastics, namely US\$ 168,5 million.

Therefore, manufacturing products export have increased by 17.6 percent compared to the last year.

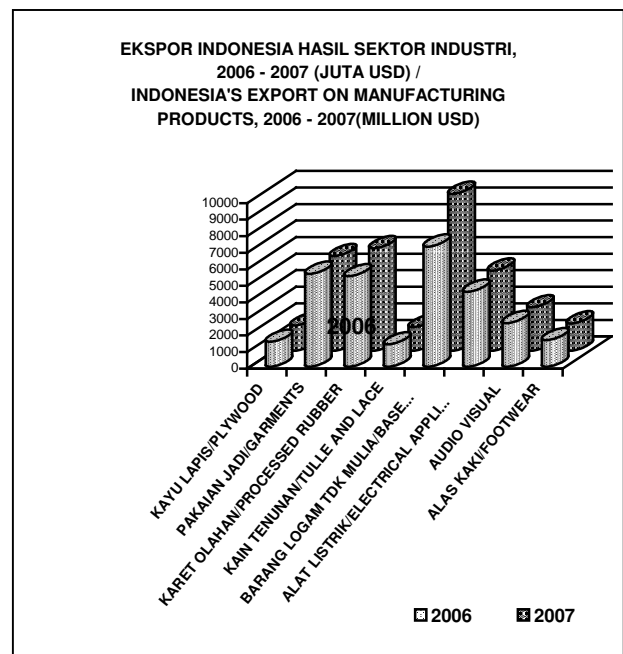

KOMODITI SEKTOR PERTAMBANGAN

Ekspor hasil pertambangan yang mempunyai peranan 10,4 persen terhadap total ekspor, mengalami peningkatan sebesar 6,5 persen. Peningkatan ini terutama dari ekspor batu bara sebesar 618,3 juta dolar AS (naik 10,2 persen), dimana ekspor hasil pertambangan tersebut diekspor dari Kalimantan Timur yang mencakup 54,8 persen yang mengalami peningkatan nilai ekspor sebesar 4,9 persen (169,8 juta dolar AS).

Negara tujuan ekspor batubara yang terbesar adalah Jepang, Taiwan, Korea Selatan dan India. Untuk ke Korea Selatan dan India mengalami kenaikan masing-masing sebesar 256,2 juta dolar AS (38,4 persen) dan 198,9 juta AS (32,9 persen). Sementara ekspor ke Jepang dan Taiwan mengalami penurunan 21,8 juta dolar AS (1,7 persen) dan 38,4 juta dolar AS (4,1 persen).

Ekspor bijih nikel juga mengalami peningkatan 179,8 persen, dan mampu mendatangkan devisa senilai 608,4 juta dolar AS. Ekspor biji nikel Indonesia terutama ditujukan ke Cina sebesar 276,2 juta dolar AS, selain itu juga ke Jepang sebesar 188,6 juta dolar AS dan Ukraina sebesar 44,6 juta dolar AS. Sebagian besar bijih nikel diekspor dari Maluku Utara dengan peranan 77,5 persen dan mengalami peningkatan sebesar 196,8 persen.

Kondisi sebaliknya terjadi pada ekspor biji tembaga yang mengalami penurunan sebesar 9,3 persen. Dimana pada tahun ini penurunannya mencapai 433,4 juta dolar AS. Ekspor bijih tembaga ke Jepang mengalami penurunan sebesar 564,0 juta dolar AS (29,7 persen) dibandingkan tahun sebelumnya. Ekspor ke Spanyol naik 24,2 persen (215,5 juta dolar AS).

MINING PRODUCTS

Exports of mining products, which contributed 10.4 percent to total export, have increased by 6.5 percent. The increase by US\$ 618.3 millions (10.2 percent) has mainly supported by coal that 54.8 percent produced by East Kalimantan with an increase of 4.9 percent (US\$ 169.8 millions).

The main destination countries of the coal exports are Japan, Rep. of Korea, Taiwan, and India. Export to the Rep. of Korea and India increase by US\$ 256.2 millions (38.4 percent) and US\$ 198.9 millions (32.9 percent). While export to Japan and Taiwan decrease US\$ 21.8 millions (1.7 percent), and US\$ 38.4 millions (4.1 percent) respectively.

Nickel ores has been able to withdraw US\$ 608.4 millions of exchange rate reserve with an increase of 179.8 percent. It was mainly exported to China, Japan and Ukraine which amounted to US\$ 276.2 millions, US\$ 188.6 millions, and 44.6 millions respectively. This commodity was mainly exported from North Maluku and it was increased by 196.8 percent (77.5 percent shared).

On the other hand, export of copper ores was one of export commodities which affected the decline of mining products. This year the decline amounted to US\$ 433.4 millions or 9.3 percent. The copper export to Japan declined by US\$ 564.0 millions (29.7 percent) compared to that of previous year. But export to Spain rose by 24.2 percent or US\$ 215.5 millions.

EKSPOR MENURUT NEGARA / KELOMPOK EKONOMI

Nilai ekspor ke negara-negara ASEAN secara keseluruhan menunjukkan trend meningkat sebesar 3 809,0 juta dolar AS atau sebesar 20,6 persen. Hal ini terutama disebabkan peningkatan nilai ekspor ke Singapura sebesar 17,6 persen dari 8 929,8 juta dolar AS menjadi 10 501,6 juta dolar AS.

Meningkatnya ekspor ke Singapura terutama disebabkan naiknya ekspor minyak bumi mentah (SITC 333) senilai 358,4 juta dolar AS, dan barang dari timah (tin) (SITC 687) naik sebesar 260,8 juta dolar AS. Peningkatan yang cukup tajam ini tidak dialami oleh ekspor alat penyambung dan pemutus arus (SITC 772) yang mengalami penurunan nilai sebesar 191,8 juta dolar AS.

Angka pertumbuhan ekspor ke Muangthai juga naik 13,1 persen (352,7 juta dolar AS) terutama ekspor mata dagangan hidrokarbon, tds, halogenasi, sulfonasi dari Nitrogen (SITC 511) naik 179,0 dolar AS. Trend yang serupa juga terjadi ke Vietnam dengan peningkatan sebesar 303,2 juta dolar AS (22,4 persen) dengan komoditi unggulannya kertas dan kertas kantor (SITC 641) yang mengalami peningkatan ekspor sebesar 36,6 juta dolar AS. Ekspor ke Kamboja naik sebesar 14,9 persen (18,2 juta dolar AS) dengan komoditi unggulannya sigaret, cerutu, dsb (SITC 122) yang mengalami peningkatan senilai 15,4 juta dolar AS. Ekspor ke Myanmar naik sebesar 47,5 persen (124,7 juta dolar AS) dengan mata dagangan utamanya minyak nabati lainnya, cair atau kental (SITC 422) dengan nilai 187,6 juta dolar AS.

Ditinjau dari distribusi ekspor ke berbagai wilayah perdagangan dunia, 73,6 persen barang

EXPORTS BY GROUP OF ECONOMIC COUNTRY

Indonesia's exports to ASEAN countries generally show a positive trend with an increase of 20.6 percent or US\$ 3,809.0 millions in 2007. The upward trend relates to the increase demand of Singapore's import from Indonesia i.e. 17.6 percent so that Indonesia's export to this region has achieved up to US\$ 10,501.6 millions which was only US\$ 8,929.8 millions in previous year.

The above increase is mainly caused by the increase in petroleum oil, crude (SITC 333) amounted to US\$ 358.4 millions, and tin (SITC 687) amounted to US\$ 260.8 millions. These increase are not followed by electrical apparatus for making and breaking electrical circuit (SITC 772), that decline US\$ 191.8 millions.

Meanwhile, the export growth to Thailand increases 13.1 percent (US\$ 352.7 millions), which is mainly contributed by hydrocarbon n.e.s and their halogenated, nitrated derivates (SITC 511) for the amount of US\$ 179.0 millions. A similar positive trend also happens to Vietnam that increased to US\$ 303.2 millions (22.4 percent) wherein its main commodity is paper and paperboard (SITC 641) that increase to US\$ 36.6 millions. The national exports to Cambodia rise 14.9 percent (US\$ 18.2 millions) with main commodity tobacco, manufactured (SITC 122) that amount to US\$ 15.4 millions to the 2007 national reserves. Meanwhile, the national exports to Burma rise 47.5 percent or US\$ 124.7 millions, the main product is fixed vegetable fat and oils solid, crude, refined/fractioned (SITC 422) of US\$ 187.6 millions.

ekspor Indonesia dipasarkan ke negara kelompok ekonomi negara-negara APEC, dimana pada tahun ini mengalami pertumbuhan positif yaitu sebesar 10,3 persen. Dalam kelompok ini, negara-negara penyumbang terbesar akan devisa nasional adalah Jepang, Korea Selatan, Singapura, Cina dan Amerika Serikat yang mempunyai kontribusi 55,2 persen terhadap ekspor nasional.

Sedangkan ke negara-negara Uni Eropa hanya mengambil porsi sebesar 11,7 persen yang juga mengalami pertumbuhan positif sebesar 11,0 persen, dan negara – negara Timur Tengah yang pertumbuhannya naik sebesar 32,3 persen dibanding tahun lalu dengan peranan sebesar 4,0 persen. Selanjutnya perkembangan ekspor ke negara-negara di Afrika, Eropa Timur, Asia Selatan dan Amerika Latin, secara total naik sebesar 32,5 persen dengan kontribusi sebesar 10,8 persen.

Peningkatan nilai ekspor seperti disebutkan diatas, terutama disebabkan naiknya nilai ekspor Indonesia ke negara-negara ASEAN. Selanjutnya ekspor ke Jepang mengalami peningkatan sebesar 8,7 persen pada tahun ini atau senilai 1 900,7 juta dolar AS, demikian pula China mengalami peningkatan ekspor yaitu 16,0 persen atau tercatat naik 1 331,9 juta dolar AS (untuk lengkapnya lihat Tabel 11). Diantara kelompok NAFTA, negara Amerika Serikat adalah pangsa pasar utama ekspor Indonesia yaitu sebesar 10,2 persen atau senilai 11 614,2 juta dolar AS. Kemudian diikuti Kanada 0,5 persen dan Meksiko 0,3 persen terhadap total ekspor. Diantara negara kelompok Uni Eropa (EU), ekspor Indonesia ke Jerman, Belanda dan Inggris menduduki posisi teratas dimana ke

Regarding the distribution of the exports to trade area over the world,, one can see that 73.6 percent of Indonesian exports is shipped to the APEC countries with a positive growth of 10.3 percent. The largest demand comes from Japan, Rep. of Korea, Singapore, China and the USA with 55.2 percent contribution to the total export.

Meanwhile the European Union countries demand only about 11.7 percent of the total national with positive 11.0 percent growth. Also, export to Middle East has increased 32.3 percent compared with that of previous year, with its share 4.0 percent to the total export. At the same time, exports to Africa, East European, South Asia, and Latin America countries in total, rose by 32.5 percent with 10.8 percent share.

The increase of export value as described above, was mainly due to the increase of Indonesian export to ASEAN. Followed by export to Japan wich amounted to US\$ 1,900.7 millions or 8.7 percent, export to China also rose by US\$ 1,331.9 millions or 16.0 percent. In details, it can be seen in Table 11. That among NAFTA countries, Indonesia's exports to the USA achieve to US\$ 11,614.2 millions with 10.2 percent contribution, followed by Canada and Mexico that account for 0.5 percent and 0.3 percent of the national exports total respectively. Similarly, the Netherlands, Germany and United Kingdom as the member of EU countries, take the largest share to Germany with increase 14.3 percent. Export to Netherlands has increased 9.2 percent, and to United Kingdom has increased 1.5 percent.

Generally, the increase of export accured to some of APEC's countries, Latin America, and EU's countries.

Jerman mengalami peningkatan sebesar 14,3 persen, ke Belanda naik 9,2 persen. Dan untuk negara Inggris kenaikan sebesar 1,5 persen. Dengan demikian peningkatan ekspor yang terjadi pada sebagian besar negara-negara APEC, Amerika Latin, dan Uni Eropa menunjukkan bahwa perekonomian yang terjadi pada beberapa negara di dunia sepanjang tahun 2007 menyebabkan negara-negara tersebut mampu menyerap banyak barang impor dari Indonesia. Disisi lain, naiknya nilai rupiah terhadap dolar ternyata tidak terlalu berpengaruh terhadap daya saing produk Indonesia dengan produk dari negara lain. Meskipun perekonomian di beberapa negara besar sedikit mengalami guncangan karena persoalan dalam negeri, tampaknya Indonesia cukup berhasil menarik perhatian mereka untuk mengimpor barangnya dari negara kita.

It indicated that the economy of some country destination in the world in 2007 have a good performance. This condition affected them to rise their import from Indonesia. Meanwhile, the appreciation of rupiah to the US currency, didn't influence the ability of international buyers to buy materials from Indonesia. Finally, that conditions influenced the national export to have a quite strong growth and have a good impact on Indonesian foreign trade.

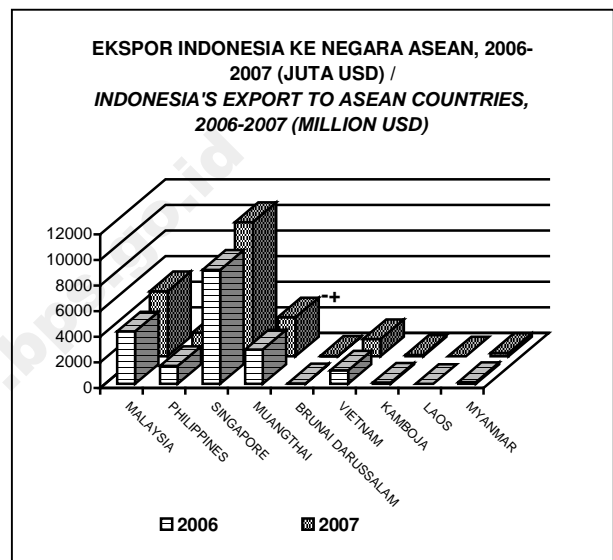

GRAFIK 10 / GRAPHIC 10

TABEL 10. EKSPOR INDONESIA KE NEGARA-NEGARA ASEAN 1992 - 2007 (Juta Kg, Juta US\$) /
INDONESIAN EXPORTS TO ASEAN COUNTRIES, 1992 - 2007 (Kg million, US\$ million)

Tahun Year	Malaysia	Philippina / Philippines	Singapur Singapore	Thailand	Brunai Darussalam	Vietnam	Kamboja Cambodia	Laos/ Lao P.D.R.	Myanmar/ Form Burma	Jumlah / Total
(1)	(2)	(3)	(4)	(5)	(6)	(7)	(8)	(9)	(10)	(11)
<i>Berat Bersih (Juta Kg) / Net Weight (Kg million)</i>										
1992	2 275,2	1 206,3	36 113,4	1 316,3	124,1	825,6	11,5	0,1	101,1	41 973,9
1993	2 566,4	1 311,8	61 258,6	1 358,6	30,2	636,9	30,2	1,9	146,9	67 341,5
1994	2 494,1	1 361,3	94 764,1	1 896,1	102,0	821,6	36,8	0,6	74,5	101 551,1
1995	3 079,8	1 909,3	112 045,2	2 995,4	30,6	760,7	54,8	0,5	74,4	120 950,7
1996	3 357,1	2 831,5	78 134,8	4 278,7	52,1	927,9	38,3	0,2	160,3	89 780,9
1997	4 010,1	3 556,2	103 556,7	4 620,0	33,9	1 592,0	34,4	0,4	375,3	117 779,0
1998	10 881,9	4 633,0	76 321,2	3 188,9	50,2	1 481,2	50,8	5,6	274,4	96 887,2
1999	4 963,8	3 675,5	61 022,4	5 014,0	30,3	1 491,4	93,5	0,7	224,7	76 516,3
2000	4 592,4	4 960,0	57 907,5	5 065,6	34,6	1 198,9	84,6	0,2	109,6	74 038,0
2001	5 559,9	5 667,0	95 645,5	4 950,9	54,5	860,4	122,1	0,4	186,5	113 047,2
2002	7 049,5	4 508,8	39 046,6	6 250,8	51,7	953,4	110,5	0,4	136,7	58 108,4
2003	8 360,2	4 320,5	22 072,8	6 983,3	98,5	1 030,0	188,2	0,2	85,8	43 139,5
2004	10 509,7	4 780,3	18 390,9	7 550,9	95,7	938,0	74,0	0,8	95,6	42 435,9
2005	11 248,4	5 026,4	19 269,9	8 498,7	24,3	1 163,0	52,2	0,9	132,8	45 416,6
2006	13 553,6	6 791,9	20 762,6	11 138,8	151,8	1 759,3	60,1	0,8	271,1	54 490,0
2007	14 629,4	7 318,4	12 593,9	14 197,2	204,0	2 145,5	108,7	1,1	364,5	51 562,7
<i>Nilai FOB (Juta US\$) / FOB Value (US\$ Million)</i>										
1992	487,5	181,3	3 313,5	352,8	25,5	165,3	23,0	0,1	14,2	4 563,2
1993	586,0	285,0	3 372,0	467,7	35,1	171,6	39,6	0,3	39,7	4 997,1
1994	738,5	365,1	4 149,7	401,3	50,2	195,8	44,2	1,1	35,2	5 981,1
1995	986,6	590,3	3 766,7	702,9	24,0	263,6	80,0	1,5	60,4	6 476,0
1996	1 109,7	688,4	4 564,6	822,6	26,6	337,4	60,4	0,7	78,0	7 688,4
1997	1 357,2	794,1	5 467,9	848,4	39,5	390,3	69,9	0,9	149,7	9 117,9
1998	1 358,5	707,4	5 718,3	942,5	35,7	350,6	64,7	1,8	167,3	9 346,3
1999	1 335,9	694,7	4 930,5	812,7	27,7	331,6	69,2	1,7	74,3	8 278,3
2000	1 971,8	819,5	6 562,4	1 026,5	25,5	360,6	51,7	0,9	64,8	10 935,4
2001	1 778,6	814,8	5 363,9	1 063,6	21,6	322,1	72,1	1,4	69,0	9 507,1
2002	2 029,9	778,2	5 349,1	1 227,4	32,1	392,9	68,8	0,7	54,4	9 933,5
2003	2 363,8	944,7	5 399,7	1 392,6	30,4	468,1	79,9	0,5	45,7	10 725,4
2004	3 016,0	1 237,6	6 001,2	1 976,2	31,8	601,0	71,8	1,6	60,3	12 997,5
2005	3 431,3	1 419,1	7 836,6	2 246,5	39,3	678,4	93,9	1,8	78,0	15 824,9
2006	4 110,8	1 405,6	8 929,8	2 701,5	37,5	1 052,0	103,6	4,3	137	18 483,1
2007	5 096,0	1 853,7	10 501,6	3 054,3	43,4	1 355,1	121,9	3,7	262,4	22 292,1

TABEL 11. NILAI EKSPOR MENURUT KELOMPOK NEGARA EKONOMI DAN PERANANNYA TERHADAP TOTAL EKSPOR, 2006 - 2007 /
INDONESIAN EXPORTS TO MAIN DESTINATION COUNTRIES AND ITS CONTRIBUTION TO TOTAL EXPORTS, 2006 – 2007

Kelompok Ekonomi / <i>Economic Group</i>	2006 (Juta US\$) / <i>2006 (US\$ Million)</i>	2007 (Juta US\$) / <i>2007 (US\$ Million)</i>	Perubahan (Juta US\$) / <i>Changes (US\$ Million)</i>	Pertumbuhan (%) / <i>Growth (%)</i>	Kontribusi (%) / <i>Contribution (%)</i>
(1)	(2)	(3)	(4)	(5)	(6)
APEC:	76 101,3	83 955,3	7 854,0	10,3	73,6
ASEAN	18 483,1	22 292,1	3 809,0	20,6	19,5
-Malaysia	4 110,8	5 096,0	985,2	24,0	4,5
-Philipina / <i>Philippines</i>	1 405,6	1 853,7	448,1	31,9	1,6
-Singapura / <i>Singapore</i>	8 929,8	10 501,6	1 571,8	17,6	9,2
-Muangthai / <i>Thailand</i>	2 701,5	3 054,3	352,8	13,1	2,7
-Brunai Darussalam	37,6	43,4	5,9	15,7	0,0
- Vietnam	1 052,0	1 355,1	303,1	288	1,2
- Kamboja / <i>Cambodia</i>	103,6	121,9	18,1	17,5	0,1
- Laos / <i>Lao People's Democratic Rep.</i>	4,3	3,7	-0,6	-14,0	0,0
- Myanmar / <i>Form Burma</i>	137,7	262,4	124,7	90,6	0,2
NAFTA	12 101,2	12 525,8	424,6	3,5	11,0
-Amerika Serikat / <i>USA</i>	11 232,1	11 614,2	382,1	3,4	10,2
-Kanada / <i>Canada</i>	551,0	550,6	-0,4	-0,1	0,5
-Meksiko / <i>Mexico</i>	318,1	361,0	42,9	13,5	0,3
LAINNYA / <i>OTHERS</i>	45 517,0	49 137,4	3 620,4	8,0	43,1
-Taiwan	2 734,8	2 596,7	-138,1	-5,0	2,3
-Jepang / <i>Japan</i>	21 732,1	23 632,8	1 900,7	8,7	20,7
-Hongkong	1 703,2	1 687,5	-15,7	-0,9	1,5
-Korea Selatan / <i>Rep. of Korea</i>	7 693,6	7 582,7	-110,9	-1,4	6,6
-China / <i>Peop. Rep. Of China</i>	8 343,6	9 675,5	1 331,9	16,0	8,5
-Chili / <i>Chile</i>	152,8	135,5	-17,3	-11,3	0,1
-Australia	2 771,3	3 394,6	623,3	22,5	3,0
-Selandia Baru / <i>New Zealand</i>	320,0	362,2	42,2	13,2	0,3
-Papua Nugini / <i>Papua New Guinea</i>	65,6	69,9	4,3	6,6	0,1
UE	11 976,7	13 300,0	1 323,3	11,0	11,7
-Inggris / <i>United Kingdom</i>	1 432,4	1 454,2	21,8	1,5	1,3
-Belanda / <i>Netherlands</i>	2 518,4	2 749,5	231,1	-2	2,4
-Jerman / <i>R. F. Germany</i>	2 025,7	2 316,0	290,3	14,3	2,0
-Belgia & Luxemburg	1 136,6	1 332,6	196,0	17,2	1,2
-Perancis / <i>France</i>	724,4	802,9	78,5	10,8	0,7
-Denmark	142,8	140,8	-2,0	-1,4	0,1
-Irlandia / <i>Ireland</i>	103,1	78,0	-25,1	-24,3	0,1
-Italia / <i>Italy</i>	1 213,0	1 380,0	167,0	13,8	1,2
-Yunani / <i>Greece</i>	125,8	233,5	107,7	85,6	0,2
-Portugal	114,1	95,1	-19,0	-16,7	0,1
-Spanyol / <i>Spain</i>	1 641,1	1 906,2	265,1	16,2	1,7
-Austria	24,4	24,1	-0,3	-1,2	0,0
-Swedia / <i>Sweden</i>	135,4	109,8	-25,6	-18,9	0,1
-Finlandia / <i>Finland</i>	176,6	121,3	-55,3	-31,3	0,1
-Siprus / <i>Cyprus</i>	11,3	12,5	1,3	11,6	0,0
-Rep. Cechnya / <i>Czech Rep.</i>	39,5	70,7	31,3	79,4	0,1
-Estonia	6,1	18,9	12,8	209,8	0,0
-Hungaria / <i>Hungary</i>	65,7	36,5	-29,2	-44,4	0,0
-Latvia	7,3	10,7	3,4	46,6	0,0
-Lithuania	10,0	19,9	9,9	99,0	0,0
-Malta	5,2	24,3	19,1	367,3	0,0
-Polandia / <i>Poland</i>	143,5	190,9	47,4	33,0	0,2
-Slovenia	107,2	73,9	-33,3	-31,1	0,1
-Romania	47,6	59,0	11,4	23,9	0,1
-Bulgaria	19,2	37,5	18,3	95,3	0,0
-Bosnia and Herzegovina	0,5	1,1	0,6	120,0	0,0
TIMUR TENGAH / <i>MIDDLE EAST</i>	3 458,4	4 575,2	1 116,8	32,3	4,0
LAINNYA / <i>OTHERS</i>	9 262,2	12 270,4	3 008,2	32,5	10,8
JUMLAH / <i>TOTAL</i>	100 798,6	114 100,9	13 302,3	13,2	100,0

EKSPOR KE NEGARA TERTENTU

Perkembangan beberapa komoditi unggulan untuk beberapa negara tertentu dapat dilihat pada Tabel 12 sampai dengan 16.

EXPORTS BY SELECTED COUNTRIES

The export performance of selected main commodities to selected countries are exhibited in Tables 12 to 16.

TABEL 12. EKSPOR INDONESIA KE JEPANG UNTUK BEBERAPA KOMODITI TERTENTU Tahun 2006- 2007 (Juta Kg, Juta US\$) /
INDONESIAN EXPORTS TO JAPAN FOR SELECTED COMMODITIES 2006 - 2007 (Kg million, US\$ million)

Komoditi / Commodity	2006		2007	
	Volume	Nilai FOB / FOB	Volume	Nilai FOB / FOB
(1)	(2)	(3)	(4)	(5)
- Gas alam / <i>Natural Gas, Liquefied/not</i>	14 311,9	5 596,5	13 904,8	5 757,4
- Minyak bumi Mentah / <i>Petroleum oil</i>	5 767,2	2 647,0	6 445,8	3 365,6
- Batubara, tidak diaglomerasi / <i>Coal, pulverized or not</i>	183 364,8	6 059,5	195 785,7	6 681,4
- Bijih tembaga dan pekatannya / <i>Copper ores and concentrates</i>	979,9	1 902,1	542,3	1 338,1
- Bijih nikel dan pekatannya / <i>Nickel Ores and its concentrates</i>	2 159,7	1 335,2	1 938,4	2 317,1

TABEL 13. EKSPOR INDONESIA KE SINGAPURA UNTUK BEBERAPA KOMODITI TERTENTU Tahun 2006 - 2007 (Juta Kg, Juta US\$) /
INDONESIAN EXPORTS TO SINGAPORE FOR SELECTED COMMODITIES 2006 - 2007 (Kg million, US\$ million)

Komoditi / Commodity	2006		2007	
	Volume	Nilai FOB / FOB	Volume	Nilai FOB / FOB
(1)	(4)	(5)	(5)	(5)
- Perlengkapan kantor dan mesin pengolah data / <i>parts, nes of and accessories for machine heading 751 or 752</i> & <i>breaking electrical circuit</i>	8,2	467,1	8,0	592,2
- Minyak nabati lainnya, cair atau kental / <i>fixedvegetables fats and oils solid</i>	656,0	255,5	654,4	430,2
- Barang – barang Timah / <i>Tin</i>	82,7	667,9	69,3	928,7
- Hasil Minyak Bumi / <i>Petroleum Products, Refined</i>	1 709,8	766,4	1 428,9	760,0
- Pesawat telekomunikasi dan bagiannya / <i>Telecommunication equipment N.E.S and parts</i>	32,9	541,8	14,4	504,1
- Minyak Bumi Mentah / <i>Petroleum Oil, Crude</i>	732,1	330,9	1 290,7	689,4

Seperti ditunjukkan pada Tabel 12, ekspor ke Jepang dengan mata dagangan utama gas alam, naik sebesar 160,9 juta dolar AS dan tercatat sebesar 5 757,4 juta dolar AS. Beberapa produk tertentu mengalami peningkatan nilai ekspor, diantaranya komoditi minyak bumi mentah naik 718,6 juta dolar AS dengan pertumbuhan 27,1 persen dibanding tahun sebelumnya.

Pada tahun 2007 ekspor Indonesia ke Singapura untuk beberapa komoditi mengalami peningkatan dari sisi nilai. Diantaranya adalah komoditi barang-barang timah (SITC 687) dan hasil minyak bumi yang masing-masing berhasil memasok devisa senilai 928,7 juta dolar AS, dan 760,0 juta dolar AS.

As seen in Table 12, export to Japan with the main commodity is natural gas, liquefied/not which increased by US\$ 160.9 millions, and its recorded by US\$ 5,757.4 millions. Meanwhile, export of other product to Japan was also increase, among others was petroleum oil, crude which increased by US\$ 718.6 millions or 27.1 percent compared with that of previous year.

In 2007, some commodities exported to Singapore had increased in value. Among others were tin (SITC 687), and petroleum product, refined which reached US\$ 928.7 millions and US\$ 760.0 millions respectively.

TABEL 14. EKSPOR INDONESIA KE KOREA SELATAN UNTUK BEBERAPA KOMODITI TERTENTU Tahun 2006 - 2007 (Juta Kg, Juta US\$) /
INDONESIAN EXPORTS TO REP.OF KOREA FOR SELECTED COMMODITIES 2006 - 2007 (Kg millions, US\$ millions)

Komoditi / Commodity	2006		2007	
	Volume	Nilai FOB / FOB Value	Volume	Nilai FOB / FOB Value
(1)	(2)	(3)	(4)	(5)
- Gas alam / <u>Natural gas, liquefied/not</u>	5 059,2	2 620,4	3 798,6	2 171,8
- Minyak bumi Mentah / <u>Petroleum oil, crude</u>	3 107,7	1 319,2	2 839,5	1 307,4
- Bijih Tembaga dan Pekatannya / <u>Copper Ores and Concentrates</u>	357,0	712,6	271,6	615,5
- Batubara tidak diaglomerasi / <u>Coal, Pulverized or not</u>	21 314,1	666,8	27 371,5	923,0
- Pulp dan sisa-sisa kertas / <u>Pulp and waste paper</u>	613,2	232,8	479,6	187,6

Ekspor mata dagangan gas alam ke Korea Selatan turun 448,6 juta dolar AS (17,1 persen). Demikian juga minyak bumi mentah menurun dibanding tahun 2006 yaitu sebesar 11,8 juta dolar AS. Bijih Tembaga dan Pekatannya juga mengalami penurunan 13,6 persen. Sementara itu ekspor batubara tidak diaglomerasi menunjukkan peningkatan yaitu sebesar 256,2 juta dolar AS (38,4 persen).

In comparison with that of 2006, the exports of natural gas, liquefied/not to Rep. of Korea in 2007 decreased by US\$ 448.6 millions (17.1 percent), followed by petroleum oil, crude as much as US\$ 11.8 millions. Copper ores also has declined to 13.6 percent. While exports of coal, pulverized or not have rise by US\$ 256.2 millions (38.4 percent).

TABEL 15. EKSPOR INDONESIA KE BELANDA UNTUK BEBERAPA KOMODITI TERTENTU Tahun 2006 – 2007 (Juta Kg, Juta US\$) /
INDONESIAN EXPORTS TO NETHERLANDS FOR SELECTED COMMODITIES 2006 - 2007 (Kg million, US\$ million)

Komoditi / Commodity	2006		2007	
	Volume	Nilai FOB / FOB Value	Volume	Nilai FOB / FOB Value
(1)	(2)	(3)	(4)	(5)
- Minyak nabati lainnya, cair atau kental / Fixed Vegetable, Fats and Oils Solid, Crude, Refined/Fractioned	1 725,0	724,3	1 437,5	988,1
- Alas kaki / footwear	7,3	112,1	6,8	99,2
- Perabotan / Furniture and part there of	46,3	132,8	49,5	129,3
- Makanan ternak / Feeding stuff for animals	1 160,2	62,5	1 035,7	113,1
- Pesawat telekomunikasi dan bagiannya / telecommunication equipment	1,3	12,2	1,8	54,7

Ekspor komoditi andalan ke Belanda, disajikan pada tabel 15. Minyak nabati lainnya, cair atau kental naik 263,8 juta dolar AS. Demikian pula makanan ternak naik 50,6 juta dolar AS, pesawat telekomunikasi dan bagiannya naik sebesar 42,5 juta dolar AS (352,1 persen), sementara perabotan turun 3,5 juta dolar AS. Alas kaki turun 11,5 persen (12,9 juta dolar AS).

Potential commodities exported to Netherlands are exhibited in Table 15. The table showed that fixed vegetable, fats & oils solid, crude, refined/fractioned increase up to the amount of US\$ 263.8 millions during 2007. Similarly, feeding stuffs for animals increased by 50.6 millions, and also telecommunication equipments and parts increase as much as US\$ 42.5 million (352.1 percent). While, the export of furniture and part there decreased by US\$ 3.5 millions. Footwear decreases by 11.5 percent or US\$ 12.9 millions.

TABEL 16. EKSPOR INDONESIA KE USA UNTUK BEBERAPA KOMODITI TERTENTU Tahun 2006 - 2007 (Juta Kg, Juta US\$)
INDONESIAN EXPORTS TO UNITED STATES FOR SELECTED COMMODITIES 2006 - 2007, (Kg million, US\$ million)

Komoditi / Commodity	2006		2007	
	Volume	Nilai FOB / FOB Value	Volume	Nilai FOB / FOB Value
(1)	(2)	(3)	(4)	(5)
- Pakaian wanita & anak wanita bukan rajutan / Women's coat, Jacket, Not Knitted	63,2	1 091,9	62,5	1 071,4
-Getah karet alam,karet alam lainnya /Natural rubber latex, Natural rubber and similar natural gum	29,5	450,3	24,7	384,0
- Pakaian pria & anak pria bukan rajutan / Men's coats, Jacket,	50,9	774,0	48,5	750,1
- Perabotan / Furniture and part there of	198,6	586,3	189,8	556,0
Minyak bumi mentah / Petroleum oil, crude	42,8	703,1	48,6	780,1

Ekspor perlengkapan pakaian dan kain tekstil ke Amerika Serikat meningkat 77,0 juta dolar AS. Sementara ekspor pakaian wanita dan anak wanita bukan rajutan turun senilai 20,5 juta dolar AS. Ekspor pakaian pria & anak pria bukan rajutan juga mengalami penurunan ke negeri ini dari 774,0 juta dolar AS (2006) menjadi 750,1 juta dolar AS (2007) atau turun senilai 23,9 juta dolar AS. Hal yang sama terjadi pada ekspor perabotan yang menunjukkan penurunan sebesar 30,3 juta dolar AS.

Articles of apparel exported to the USA increased by US\$ 77.0 millions followed by women's coat, jacket, not knitted (decrease of US\$ 20.5 millions). While, the export of men's coats, jacket, not knitted decreased as much as US\$ 774.0 millions (2006) to US\$ 750.1 millions (2007) or decreased by US\$ 23.9 millions. At the same time, furniture and parts there of exported to the USA decreased to US\$ 30.3 millions.

<http://www.bps.go.id>

TABLE 1 : EXPORT BY COUNTRY OF DESTINATION

COUNTRY OF DESTINATION	JAN - DEC 2006		JAN - DEC 2007	
	NET WEIGHT (KG)	V A L U E (US \$)	NET WEIGHT (KG)	V A L U E (US \$)
111 JAPAN	67.389.657.287	21.732.122.986	66.093.965.474	23.632.796.842
112 HONG KONG	11.552.062.336	1.703.228.963	11.742.926.920	1.687.454.024
113 KOREA, DEMOCRATIC PEOPLE'S REPUBLIC	212.575.005	13.352.604	273.559	427.627
114 KOREA, REPUBLIC OF	33.678.416.996	7.693.540.864	37.894.457.468	7.582.734.443
115 TAIWAN	29.678.284.898	2.734.806.537	27.153.643.069	2.596.730.725
116 CHINA	31.246.438.595	8.343.571.337	53.391.998.009	9.675.512.723
117 MONGOLIA	2.938.628	2.831.155	6.914.481	5.728.267
118 MACAU	80.389.773	13.400.466	1.356.673	3.851.121
120 PAPUA NEW GUINEA	90.354.142	65.644.627	50.532.503	69.904.349
121 THAILAND	11.138.790.660	2.701.548.661	14.197.209.765	3.054.275.983
122 SINGAPORE	20.762.584.721	8.929.849.215	12.593.923.594	10.501.617.286
123 PHILIPPINES	6.791.940.963	1.405.668.812	7.318.400.357	1.853.683.066
124 MALAYSIA	13.553.636.931	4.110.757.510	14.629.358.671	5.096.063.502
125 MYANMAR (FORM. BURMA)	271.089.136	137.708.101	364.507.919	262.387.295
126 CAMBODIA	60.123.116	103.648.218	108.739.670	121.853.194
127 BRUNEI DARUSSALAM	151.843.486	37.557.949	204.006.862	43.367.383
128 LAO PEOPLE'S DEMOCRATIC REPUBLIC	799.219	4.344.941	1.079.685	3.710.978
129 NEPAL	10.526.680	9.103.862	18.115.468	12.417.532
130 BHUTAN	97.899	575.601	2.096	10.655
131 VIET NAM	1.759.320.608	1.052.004.254	2.145.527.271	1.355.156.058
132 MALDIVES	57.957.081	19.799.682	74.924.197	23.566.632
133 INDIA	25.376.954.197	3.390.790.230	30.726.287.032	4.943.905.977
134 PAKISTAN	3.085.561.050	734.099.576	3.053.561.061	935.012.405
135 BANGLADESH	2.045.795.344	428.397.408	1.577.223.408	633.602.746
136 SRI LANKA	2.003.450.636	424.390.698	1.364.776.114	414.571.475
137 AFGHANISTAN	4.035.513	6.053.476	4.897.592	7.334.145
141 IRAQ	79.560.693	65.810.044	12.368.092	11.886.780
142 IRAN (ISLAMIC REPUBLIC OF)	389.173.302	312.924.589	541.417.522	472.936.353
143 SAUDI ARABIA	661.226.914	672.077.380	643.734.477	944.286.014
144 ISRAEL	0	0	77.742	124.133
145 KUWAIT	206.187.215	90.812.636	233.202.400	129.397.208
146 JORDAN	321.395.188	181.134.096	121.838.446	119.487.751
147 P. DEM.REP. OF YEMEN	1.823	45.033	0	0
148 LEBANON	17.197.798	22.669.176	22.787.686	44.321.166
149 PALESTINA	35.221.409	1.254.468	60	339
151 YEMEN	170.061.457	90.159.155	113.572.497	123.754.234
152 OMAN	60.584.398	45.416.409	80.391.170	98.229.455
153 SYRIA ARAB REPUBLIC	63.393.433	55.715.982	140.363.294	79.480.979
154 TURKEY	750.820.258	724.132.465	900.251.913	1.045.194.799
155 UNITED ARAB EMIRATES	1.267.822.338	1.068.324.729	1.037.036.749	1.324.811.432
156 QATAR	65.694.842	101.740.126	72.791.989	146.361.982
157 BAHRAIN	34.183.713	26.178.397	66.040.090	35.006.441
158 CYPRUS	7.262.458	11.257.349	7.853.764	12.491.955
211 EGYPT	699.763.897	464.243.430	680.994.027	589.556.335
212 LIBYAN ARAB JAMAHIRIYA	16.903.622	34.158.664	18.275.031	34.483.811
213 MOROCCO	468.635.730	54.708.461	35.914.095	47.142.647
214 TUNISIA	16.514.637	13.537.026	55.466.647	40.554.584
215 ALGERIA	167.470.075	105.534.516	152.333.501	146.476.933
216 SUDAN	63.354.623	85.058.376	67.403.328	84.540.771
217 ERITREA	1.268.877	1.042.582	1.390.880	2.417.910
218 LESOTHO	614.994	1.840.956	1.544.653	4.169.839
219 NAMIBIA	16.466.945	2.943.012	3.652.024	4.134.873
221 ETHIOPIA	22.859.204	31.170.959	13.686.593	14.804.288
222 TANZANIA, UNITED REPUBLIC OF	187.424.097	80.428.134	130.762.179	63.120.442
223 MADAGASCAR	156.533.321	17.034.856	207.136.505	32.739.235
224 SOMALIA	887.884	5.851.124	1.192.794	7.816.098
225 KENYA	34.536.258	35.706.281	49.797.679	54.306.054
226 REUNION	10.445.723	13.490.930	12.044.467	16.213.974
227 MOZAMBIQUE	485.063.042	33.133.901	364.795.189	36.107.654
228 BOTSWANA	234.800	316.947	233.374	354.406

TABLE 1 : EXPORT BY COUNTRY OF DESTINATION

COUNTRY OF DESTINATION	JAN - DEC 2006		JAN - DEC 2007	
	NET WEIGHT (KG)	V A L U E (US \$)	NET WEIGHT (KG)	V A L U E (US \$)
229 EQUATORIAL GUINEA	30.395.164	3.356.996	1.931.932	2.363.520
230 TOGO	219.679.135	34.183.327	233.914.895	46.664.993
231 GHANA	927.241.894	89.936.012	1.283.794.988	118.867.192
232 LIBERIA	32.250.406	3.918.530	32.261.802	10.041.008
233 GUINEA	12.862.111	16.770.676	23.718.431	20.409.509
234 ANGOLA	62.478.811	43.793.607	48.431.502	42.775.999
235 CONGO	16.520.851	12.862.164	17.820.811	15.215.816
236 CAMEROON	19.506.921	16.052.866	52.998.867	17.149.737
237 NIGERIA	260.249.500	158.411.629	341.912.744	195.870.606
238 SIERRA LEONE	346.959.666	12.118.200	499.652.425	18.346.248
239 GABON	26.190.954	5.596.064	7.137.324	25.649.535
240 COTE D'IVOIRE	16.403.575	15.844.327	56.042.978	23.071.500
241 SENEGAL	12.281.005	10.952.794	10.610.668	11.289.918
242 MAURITANIA	7.843.919	10.533.068	12.995.573	12.262.148
243 MALI	2.039.439	2.031.171	2.779.488	3.329.134
244 BENIN	233.472.134	53.323.605	250.426.136	58.444.675
245 BURKINA FASO	2.669.435	2.264.998	1.297.750	2.085.846
246 GUINEA BISSAU	1.146.278	1.013.929	4.263.575	3.478.825
247 GAMBIA	2.741.079	2.123.473	4.934.262	4.267.863
248 U.S. VIRGIN ISLANDS	185.469	449.436	1.662.215	1.010.747
249 SEYCHELLES	22.288.123	5.234.769	22.151.321	3.105.804
251 UGANDA	1.705.559	2.946.341	2.624.993	4.294.418
252 CENTRAL AFRICAN REPUBLIC	302.009	323.551	358.139	462.732
253 NIGER	8.598.302	7.663.833	690.346	2.893.756
254 CHAD	20.190	24.738	115.268	207.943
255 DJIBOUTI	64.121.233	45.058.416	51.942.177	44.266.898
256 SAINT HELENA	226.839	295.080	38.077	22.046
257 SAO TOME AND PRINCIPE	829.999	593.732	740.393	679.077
260 SWAZILAND	450.418	953.634	126.867	899.530
261 SOUTH AFRICA	342.800.727	381.669.467	461.081.366	557.358.233
262 ZIMBABWE	2.055.425	3.347.080	1.979.735	5.285.753
263 ZAMBIA	1.439.279	1.846.785	1.597.452	4.214.725
264 MALAWI	10.341.335	4.298.572	13.048.518	5.935.190
265 COMOROS	788.500	639.650	6.273.875	1.483.955
266 BURUNDI	51.198	161.029	13.954	122.075
267 MAURITIUS	220.476.453	53.635.816	445.937.015	66.573.763
268 RWANDA	564.230	508.584	529.051	621.948
269 ZAIRE	392.249	489.305	0	0
298 VIRGIN ISLANDS (BRITISH)	72.560	185.154	98.324	726.330
311 AUSTRALIA	4.500.716.711	2.771.276.990	4.496.403.088	3.394.557.284
312 NEW ZEALAND	1.899.718.097	320.043.060	1.269.857.656	362.212.623
318 MICRONESIA, FEDERATED STATES OF	482.865	898.753	698.228	1.801.975
319 GUAM	6.829.421	4.482.457	622.589	1.034.053
320 PALAU	41.434	71.681	44.269	54.106
321 NAURU	32.985	54.825	0	0
322 NEW CALEDONIA	10.541.633	8.661.944	17.362.728	10.897.572
323 NIUE	0	0	1.513	21.918
324 NORTHERN MARIANA ISLANDS	357.231	466.357	195.371	309.512
325 SAINT VINCENT AND THE GRENADINES	137.117	334.545	203.661	475.191
326 VANUATU	5.333.143	2.176.602	9.102.305	3.874.637
327 WALLIS AND FUTUNA ISLANDS	114.014	194.268	80.840	147.435
328 BRITISH INDIAN OCEAN TERRITORY	6.684	16.834	7.952	21.972
329 OTH.OCEANIA	657.997	244.690	18.000	12.720
331 AMERICAN SAMOA	9.655.770	995.400	8.773.510	1.187.968
332 COOK ISLANDS	376.178	479.781	454.641	784.797
333 FIJI	14.752.745	18.634.416	16.987.872	18.748.814
334 KIRIBATI	525.379	409.523	424.832	456.785
335 MARSHALL ISLANDS	444.917.099	12.902.844	234.016	173.231
336 SAMOA	19.795.632	9.836.163	20.494.178	16.968.521

TABLE 1 : EXPORT BY COUNTRY OF DESTINATION

COUNTRY OF DESTINATION	JAN - DEC 2006		JAN - DEC 2007	
	NET WEIGHT (KG)	V A L U E (US \$)	NET WEIGHT (KG)	V A L U E (US \$)
337 SOLOMON ISLANDS	3.553.311	4.094.023	4.914.088	5.760.258
338 TONGA	5.027.642	2.391.126	2.780.436	2.400.490
339 TUVALU	115.729	320.988	188.687	901.412
340 CHRISTMAS ISLANDS	5.264.489	238.678	355.146	26.202
343 TOKELAU	128.018	125.556	3.508	25.509
391 EAST TIMOR	36.374.948	28.410.025	4.446.838	7.466.014
411 UNITED STATES	8.362.288.866	11.232.103.803	8.550.450.238	11.614.229.704
412 CANADA	349.181.674	551.006.164	226.877.825	550.631.967
421 MEXICO	113.081.944	318.052.469	114.373.614	360.983.736
422 GUATEMALA	9.069.283	11.603.626	6.527.911	11.443.933
423 HONDURAS	3.318.432	5.808.804	2.175.012	5.138.987
424 NICARAGUA	3.041.857	4.642.945	3.151.114	4.603.727
425 PANAMA	30.115.853	56.685.141	14.758.445	57.394.674
426 CUBA	419.514	747.710	7.834.336	6.468.998
427 CURACAO	88.001	51.381	35.826.000	1.522.605
428 SURINAME	1.569.845	2.615.140	1.780.551	3.144.350
431 CHILE	2.105.813.649	152.801.121	1.579.907.529	135.441.913
432 VENEZUELA	36.903.588	62.131.361	31.672.849	78.436.472
433 ARGENTINA	84.701.002	164.177.390	72.329.177	179.774.096
434 BRAZIL	623.539.283	626.135.557	631.714.806	786.353.258
435 COLOMBIA	48.575.102	100.174.903	49.987.537	108.150.249
436 BOLIVIA	1.058.892	1.410.575	1.226.707	1.464.761
437 URUGUAY	2.492.943	4.732.467	3.947.076	7.256.044
438 PARAGUAY	1.613.071	3.968.137	2.858.560	6.690.325
441 ECUADOR	60.739.393	47.856.201	33.187.372	39.348.439
442 PERU	18.665.793	34.399.610	23.317.653	42.145.377
443 GUYANA	856.487	1.674.560	772.270	1.155.454
444 TRINIDAD AND TOBAGO	5.507.054	8.025.783	5.436.219	5.713.853
445 BAHAMAS	394.572	1.023.414	13.279.554	1.164.281
446 JAMAICA	7.981.810	7.840.803	7.444.166	15.113.948
447 PUERTO RICO	10.832.291	26.583.634	11.458.518	28.958.013
448 BELIZE	174.957	592.792	142.227	468.501
449 DOMINICAN REPUBLIC	8.380.100	15.923.624	7.864.149	16.160.101
450 EL SALVADOR	5.939.427	8.390.628	4.946.918	7.279.123
451 COSTA RICA	10.725.621	13.195.087	141.304.161	18.776.455
452 HAITI	6.124.042	6.662.382	7.952.428	8.906.281
453 BARBADOS	6.089.258	6.180.933	3.913.523	5.338.235
454 ANTIGUA AND BARBUDA	2.732.531	723.544	199.920	547.322
455 ANGUILLA	51.881	120.204	128.112	239.560
456 ARUBA	503.279	745.246	424.034	969.538
457 BERMUDA	833.380	1.160.765	6.332.635	6.606.680
458 CAPE VERDE	270.720	346.761	246.559	230.775
459 CAYMAN ISLANDS	232.961	115.313	154.444	249.106
460 DOMINICA	804.085	1.192.129	664.501	1.872.490
461 FALKLAND ISLANDS (MALVINAS)	236.733	181.627	15.274	19.960
462 FRENCH GUIANA	278.552	624.620	327.278	806.982
463 FRENCH POLYNESIA	52.799.022	8.904.226	51.173.851	10.811.543
464 GREENLAND	0	0	3.699	32.238
465 GRENADA	211.684	194.314	264.896	385.334
466 MARTINIQUE	1.012.070	2.243.584	1.323.258	3.096.861
467 NETHERLANDS ANTILLES	1.660.410	6.044.104	2.310.531	6.290.055
468 NORFOLK ISLANDS	457.499	1.307.520	453.633	898.314
469 SAINT LUCIA	426.635	858.344	227.969	768.435
470 SAN MARINO	4.103	21.496	9.666	133.128
471 TURKS AND CAICOS ISLANDS	1.017.415	963.923	995.689	1.109.538
472 GUADELOUPE	1.591.843	3.103.370	1.761.382	3.917.293
473 SAINT KITTS AND NEVIS	32.357	99.273	42.376	177.491
511 UNITED KINGDOM	2.668.403.771	1.432.388.751	2.014.489.023	1.454.164.863
512 NETHERLANDS	9.329.144.303	2.518.358.053	4.394.211.628	2.749.459.736

TABLE 1 : EXPORT BY COUNTRY OF DESTINATION

	COUNTRY OF DESTINATION	JAN - DEC 2006		JAN - DEC 2007	
		NET WEIGHT (KG)	V A L U E (US \$)	NET WEIGHT (KG)	V A L U E (US \$)
513	FRANCE	770.055.515	724.401.913	353.024.853	802.910.674
514	GERMANY, FED. REP. OF	1.442.896.753	2.025.698.161	1.294.749.252	2.316.013.330
515	AUSTRIA	8.470.212	24.394.930	4.851.255	24.116.608
516	BELGIUM	580.747.748	1.136.259.306	820.600.463	1.332.173.357
517	SWITZERLAND	3.039.608.384	236.558.223	4.803.893.149	314.208.336
518	LUXEMBOURG	4.814.585	14.070.550	138.467	360.082
519	GIBRALTAR	114	3.963	50	5.712
520	MONACO	22.449	318.742	123.842	648.787
521	DENMARK	691.061.023	142.752.649	59.000.864	140.781.047
522	NORWAY	38.543.107	52.283.539	72.125.631	56.737.655
523	SWEDEN	107.059.122	135.401.782	31.616.845	109.828.702
524	FINLAND	23.651.759	176.649.869	24.882.457	121.342.284
525	IRELAND	958.907.386	103.086.189	481.932.270	77.951.300
526	ITALY	8.438.002.658	1.212.978.776	6.961.776.619	1.380.002.074
527	SPAIN	5.459.675.373	1.641.122.153	5.220.565.331	1.906.222.913
528	PORTUGAL	561.452.741	114.113.495	279.312.958	95.126.761
529	ICELAND	1.125.893	1.660.115	1.058.973	1.454.401
530	MONTSERRAT	24.705	31.420	261	7.521
531	GREECE	467.828.588	125.821.809	702.742.774	233.498.692
532	VATICAN CITY STATE (HOLY SEE)	1.344	9.663	66.511.996	7.114.049
533	ANDORRA	72.268	134.847	152.453	524.679
534	LIECHTENSTEIN	199.016	542.441	20.172	60.221
540	DEMOCRATIC REPUBLIC OF THE CONGO	19.550.474	15.231.313	33.603.570	31.193.325
542	HUNGARY	11.395.825	65.661.668	11.114.478	36.547.908
543	POLAND	80.028.133	143.530.081	85.858.794	190.871.204
544	ROMANIA	31.368.621	47.637.861	34.238.138	59.032.019
545	BULGARIA	20.310.074	19.163.030	51.082.809	37.517.259
547	YUGOSLAVIA	695.230	2.174.736	1.074.736	2.858.039
548	ALBANIA	250.575	226.707	651.488	744.939
549	ARMENIA	335.079	672.561	492.815	874.222
550	AZERBAIJAN	1.437.195	2.129.315	1.771.539	2.588.382
551	BELARUS	2.635.549	5.994.815	2.159.525	5.311.315
552	KAZAKHSTAN	980.202	1.313.644	4.286.664	5.849.677
553	KYRGYZSTAN	608.833	529.053	500.714	1.295.865
554	MOLDOVA, REPUBLIC OF	43.321	314.988	70.032	453.927
555	TAJKISTAN	81.225	129.322	213.837	485.895
556	TURKMENISTAN	40.514	115.744	410.445	600.398
557	UKRAINE	1.051.323.396	207.402.057	978.037.755	350.666.700
558	UZBEKISTAN	533.561	1.181.086	837.928	1.617.250
559	LITHUANIA	5.993.034	9.978.594	10.098.334	19.889.399
560	LATVIA	3.988.701	7.313.591	5.678.466	10.736.547
561	ESTONIA	6.120.948	6.118.066	9.256.348	18.907.531
562	GEORGIA	13.514.640	14.924.680	19.019.827	20.718.823
563	CROATIA	274.092.944	14.478.610	464.715.646	26.823.525
564	BOSNIA AND HERZEGOVINA	638.440	455.559	1.634.815	1.069.259
565	MALTA	4.178.255	5.161.240	14.651.876	24.337.656
566	SLOVAKIA	2.012.144	39.806.942	1.965.838	45.633.700
567	SLOVENIA	1.377.259.148	107.237.626	1.151.388.829	73.916.897
568	CZECH REPUBLIC	8.673.667	39.457.753	11.362.299	70.711.861
569	SOUTH GEORGIA AND THE SOUTH SA	24	801	544	8.545
570	REP. OF MACEDONIA	28.421	74.596	57.411.496	1.788.868
571	FAEROE ISLANDS	0	0	145	2.035
572	RUSSIA FEDERATION	317.453.908	273.194.535	305.129.351	337.844.192
	TOTAL EXPORT	327.172.270.176	100.798.624.280	342.773.529.783	114.100.890.751 **

TABLE : 2 EXPORT BY PORT OF EXPORTATION

PORT OF EXPORTATION	JAN - DEC 2006		JAN - DEC 2007	
	NET WEIGHT (KG)	V A L U E (US \$)	NET WEIGHT (KG)	V A L U E (US \$)
NANGROE ACEH DARUSSALAM	4.224.074.908	2.032.790.547	3.573.192.907	1.854.234.711
101 Aceh - Sabang	628.964	601.663	3.003.050	257.600
104 Lhok Seumawe	1.668.944.071	799.551.328	279.035.738	118.028.253
106 Langsa, Sumatra	750.000	213.750	0	0
110 Sinabang	0	0	9.360	16.732
111 Tapaktuan	0	0	180	955
116 Blang Lancang (arun)	2.549.301.873	1.227.174.006	3.288.140.829	1.731.726.210
118 Kuala Langsa	4.450.000	5.249.800	3.003.750	4.204.961
SUMATERA UTARA	8.704.824.089	5.523.900.511	7.841.872.813	7.082.898.847
143 Tanjung Pura	146.081	302.498	205.714	288.548
144 Belawan	6.726.780.354	4.580.354.369	6.409.509.674	5.931.855.204
145 Tanjung Balai Asahan	116.708.707	64.878.428	36.098.817	22.112.599
149 Tanjung Beringin	18.200	3.495	0	0
150 Tanjung Tiram	0	0	4.050	24.450
153 Rantau Panjang	328.666.691	9.948.900	82.003.300	2.725.500
159 Sibolga	5.304.833	3.279.818	653.752	560.742
162 Hinako	12.000	2.333	0	0
163 Teluk Dalam	500.000	55.000	0	0
165 Pulau Tello	421.879	778.596	115.035	123.556
166 Medan / Polonia (u)	3.253.629	17.437.301	2.691.669	16.062.056
169 Kotapinang, Baru	76.896	49.982	984.400	747.283
170 Kuala Tanjung	1.522.934.819	846.809.791	1.309.606.402	1.108.398.909
SUMATERA BARAT	3.079.271.511	1.074.134.180	3.031.896.249	1.512.798.944
191 Padang/tl.bayur	3.077.821.794	1.072.996.671	3.031.862.872	1.512.752.194
192 Padang / Tabing (u)	1.449.717	1.137.509	33.377	46.750
RIAU	22.453.785.091	8.694.706.369	22.358.642.531	11.080.526.285
221 Bagan Siapi-api	5.620.297	1.160.572	5.522.454	969.380
222 Tg Lumba-lumba	0	0	300.000	326.250
223 Panipahan	996.132	373.007	68.921.326	2.546.408
224 Sinaboi	192.982	57.777	733.006	299.457
225 Dumai	16.295.123.304	6.582.188.992	17.134.496.395	8.974.194.118
226 Tanjung Medang	3.741.334	1.367.846	145.670	69.220
227 Sungai Pakning	800.727.000	316.019.909	557.361.007	241.968.643
228 Bengkalis	18.524.348	10.645.051	6.841.657	3.504.100
229 Tanjung Kedabu	0	0	8.084	27.938
230 Selat Panjang	88.555.871	14.975.497	118.462.149	12.688.623
232 Panjalai	709.080	688.628	751.631	693.509
233 Pekanbaru (rumbai)	303.758.397	41.877.443	279.975.698	34.599.703
234 Perigi Raja	0	0	5.427	3.524
235 Sungai Guntung	219.979.088	75.781.724	123.096.550	68.681.289
236 Kuala Gaung	1.381.088	223.372	100.000	7.665
238 Kuala Mandah	4.400.000	1.369.238	2.753.000	2.238.782
241 Sapat	650.000	327.500	0	0
242 Tembilahan	1.024.610.977	34.285.677	750.620.764	52.026.595
243 Kuala Enok	172.549.053	43.013.353	256.236.740	74.788.308
244 Rengat	56.171.624	20.863.241	23.760.000	14.685.178
245 Pulau Kijang	16.118.459	2.795.826	3.580.196	1.911.580
261 Simpang Tiga (u)	30.053	749.604	26.348	1.015.159
270 Rengat/ Japura (u)	74.800.000	27.780.447	49.101.008	27.356.239
273 Pekan Baru	178.418.718	17.330.026	7.328.861	7.498.252
277 Buatan	1.885.234.951	798.415.617	1.911.702.858	883.066.448
278 Perawang, Sumatra	1.301.492.335	702.416.022	1.056.811.702	675.359.917
JAMBI	1.289.537.972	838.791.601	1.418.896.391	1.081.198.850
291 Kuala Tungkal	250.946.627	111.947.374	218.686.516	153.167.204
292 Muara Sabak	654.786.462	328.739.652	802.559.550	432.746.199
293 Jambi	379.083.895	395.160.437	396.640.932	493.920.351
294 Kamp. Laut	0	0	1.000.000	1.338.500
298 Palmerah/ Slt Taha	4.720.988	2.944.138	9.393	26.596
SUMATERA SELATAN	3.936.555.936	2.403.351.718	3.957.209.254	2.737.460.310
324 Palembang-kertapati	131.181.000	5.043.470	618.035.510	26.121.743
325 Sungai Gerong	2.860.255	1.266.473	1.454.221	132.237
326 Palembang - Plaju	1.843.961.567	986.075.156	1.391.966.628	649.567.200
332 Sungsang	65.725	40.749	62	138
334 Sm.badaruddin (u)	288.603.149	211.766.930	1.121.808	2.428.396
339 Belinju	37.256.237	12.834.960	32.670.859	19.884.451
340 Musi River/boom Baru	1.632.628.003	1.186.323.980	1.911.960.166	2.039.326.145

TABLE : 2 EXPORT BY PORT OF EXPORTATION

PORT OF EXPORTATION	JAN - DEC 2006		JAN - DEC 2007	
	NET WEIGHT (KG)	V A L U E (US \$)	NET WEIGHT (KG)	V A L U E (US \$)
BENGKULU	877.630.182	80.320.618	1.178.867.652	84.992.466
361 Bengkulu	180.298.720	7.431.979	157.648.246	5.355.061
362 Bintuhan	1.049	3.192	0	0
365 Padang Kemiling (u)	1.725	1.638	0	0
366 Pulau Baai	697.328.688	72.883.809	1.021.219.406	79.637.405
LAMPUNG	5.159.350.645	1.525.663.206	5.426.762.344	1.540.554.837
363 Krui	0	0	237.702	93.100
364 Kota Agung	200.000	21.053	0	0
394 Teluk Betung	135.109.000	4.347.161	0	0
395 Panjang	5.023.586.347	1.520.859.539	5.426.524.642	1.540.461.737
397 Branti (u)	455.298	435.453	0	0
BANGKA BELITUNG	1.025.312.697	1.055.914.481	1.155.719.023	1.254.435.191
321 Muntok	400.505.547	416.302.911	534.385.813	770.117.395
322 Blinju, Banka	41.309.635	14.744.645	3.099.985	2.321.331
323 Pangkal Balam	295.554.946	573.576.844	76.434.168	406.793.251
328 Tanjung Pandan	157.813.945	21.152.622	383.086.152	18.825.319
329 Manggar-belitung	124.085.692	30.064.625	158.538.303	56.000.597
330 Sungai Liat	6.000.000	12.737	0	0
333 Tanjung Seliu	42.932	60.097	174.602	377.298
KEPULAUAN RIAU	23.557.879.722	6.073.097.295	19.085.929.180	6.920.920.181
248 Tg Balai Karimun	5.369.080.602	60.837.814	4.146.058.872	112.131.386
249 Pulau Sambu	84.244.490	12.806.452	14.221.201	11.867.193
250 Tanjung Uban	1.130.290.818	454.744.668	44.377.510	415.760.405
251 Tanjung Pinang	3.062.760.650	75.179.364	7.705.534.588	145.836.712
252 Terempa	6.985	14.325	6.100	11.952
253 Penuba	8.814.923	392.611	643.326	360.744
254 Tanjung Batu, Riau	86.190.153	24.101.881	6.841.282	1.352.031
256 Moro Sulit	698.753.600	1.481.536	134.720.000	252.600
258 Batu Ampar	673.037.522	2.830.311.256	612.531.123	3.237.624.828
259 Pulau Buluh	12.706.990	14.425.964	3.527.938	3.931.247
260 Singkep - Dabo	1.534.368.422	6.670.676	343.853.134	5.367.187
262 Kijang (u)	5.007.802.539	116.041.644	4.373.973.258	126.268.194
263 Pasir Panjang	5.047.192.064	18.444.709	699.228.043	2.959.066
265 Sekupang	344.553.107	1.238.149.345	298.192.603	1.239.188.566
266 Nongsa	0	0	11.618.842	1.566.504
267 Kabil/panau	341.193.437	869.913.695	601.301.867	1.286.998.763
269 Udang Natuna	154.446.000	72.146.409	81.424.000	47.448.573
271 Hang Nadim (u)	2.437.420	277.434.946	2.675.491	281.573.993
276 Singkep/ Dabo (u)	0	0	5.200.002	420.237
DKI JAKARTA	16.206.614.581	29.809.517.655	16.988.417.518	32.186.884.841
431 Tanjung Priok	16.088.160.578	26.076.074.902	16.828.763.392	28.010.660.927
432 Kalibaru	500.000	636.500	0	0
433 Jakarta / Pasar Ikan	1.488.100	1.340.165	41.539.703	2.286.441
434 Sukarno Hatta (u)	116.346.809	3.725.704.854	115.650.921	4.116.545.449
435 Jkt./ Pos Pasar Baru	10.514	35.250	230.998	179.783
436 Hlm. Perdana Kusuma	108.580	5.725.984	2.232.504	57.212.241
JAWA BARAT	1.270.806.192	686.915.399	1.402.106.536	864.345.807
463 Cirebon/pengung	6.000	5.720	428	3.299
465 Palimanan	43.164	42.605	0	0
466 Husein Sastranegara	847	9.515	953	5.941
467 Balongan	709.833.659	261.975.517	637.390.897	242.064.536
468 Bandung(plt/gd Bage)	39.538.278	119.882.521	37.512.280	104.768.395
471 Tanjung Leneng	279.796.946	189.796.874	359.412.771	308.851.189
472 Tanjung Sekong	10.624.298	10.950.079	16.318.207	18.622.349
474 Arjuna, Java	230.963.000	104.252.568	351.471.000	190.030.098
JAWA TENGAH	3.010.415.188	3.114.747.130	2.444.845.462	3.469.649.631
491 Tegal	0	0	2.685	14.906
493 Pekalongan	32.000	23.173	0	0
494 Tanjung Emas	1.452.204.997	2.839.163.187	1.621.053.792	3.095.786.278
495 Cilacap	1.180.159.147	245.812.301	750.463.337	348.009.704
496 Achmad Yani (u)	322.851.497	14.733.873	280.304	2.900.743
497 Semarang (ptt)	699.757	12.106.349	865.679	12.794.455
498 Jebres/adi Sumarmo	54.467.790	2.908.247	72.179.665	10.143.545

TABLE : 2 EXPORT BY PORT OF EXPORTATION

PORT OF EXPORTATION	JAN - DEC 2006		JAN - DEC 2007	
	NET WEIGHT (KG)	V A L U E (US \$)	NET WEIGHT (KG)	V A L U E (US \$)
D I YOGYAKARTA	814.353	4.351.757	64.397	2.474.202
531 Adi Sucipto (u)	804.523	4.278.459	64.308	2.471.107
532 Yogyakarta (ptt)	9.830	73.298	89	3.095
JAWA TIMUR	7.672.204.769	9.157.915.568	9.499.347.071	12.091.659.203
561 Tuban	1.079.408.593	704.827.939	2.338.923.652	1.572.288.455
562 Gresik	206.412.952	154.465.098	470.095.606	348.672.589
563 Tanjung Perak	6.354.087.840	8.145.804.118	6.677.830.951	10.038.795.819
564 Pasuruan	0	0	206.714	104.586
565 Probolinggo	16.054.541	13.995.864	2.568.466	3.614.749
566 Panarukan	4.000	12.000	0	0
567 Banyuwangi	397.000	3.008.500	0	0
568 Kamal	1.500.000	300.000	0	0
569 Bangkalan	2.430.000	4.982	0	0
572 Ketapang Jawa Timur	21.820	52.210	0	0
573 Pacitan	1.879.322	1.111.555	5.430	3.536
578 Sapudi	0	0	14.236	14.236
587 Surabaya /juanda (u)	8.039.689	129.264.596	8.346.173	127.003.364
588 Surabaya (ptt)	382.948	3.989.466	1.353.713	1.161.549
589 Poleng	1.586.064	1.079.240	500	305
593 Rembang	0	0	1.630	15
BANTEN	1.782.152.173	812.636.545	1.680.118.361	579.864.006
461 Merak	835.827.981	525.135.374	663.545.699	391.202.862
473 Cigading	782.481.192	278.779.809	1.016.572.662	188.661.144
479 Sunda Strait (penj)	163.843.000	8.721.362	0	0
B A L I	315.680.516	298.629.095	227.802.624	287.725.362
613 Benaololoan	290.338.630	34.523.550	207.812.685	39.881.163
614 Padang Baai	0	0	100.800	163.296
619 Sangit	7.229	2.269	0	0
620 Ngurah Rai (u)	25.334.657	264.103.276	19.889.139	247.680.903
NUSA TENGGARA BARAT	652.023.290	1.219.464.035	534.355.081	1.068.012.449
651 Ampenan	0	0	51.565	520.281
655 Bima	647.450.885	1.218.905.410	531.984.800	1.066.495.210
661 Mataram / Selaparang	98.623	445.505	118.716	567.958
662 Sumbawa/ Brang-biji	60.000	6.316	0	0
663 Badas Sumbawa	0	0	2.200.000	429.000
665 Lombok	4.413.782	106.804	0	0
NUSA TENGGARA TIMUR	39.933.184	11.872.965	55.778.486	4.244.476
681 Kupang / El-tari (u)	0	0	10	28.551
685 Waingapu	4.601.777	1.848.548	0	0
691 Penfui (u)	6.525	14.641	0	0
693 Tenau	35.324.882	10.009.776	55.778.476	4.215.925
KALIMATAN BARAT	3.005.171.441	620.732.484	6.257.754.557	728.839.894
712 Pemangkat	138.830	118.047	0	0
714 Pontianak	582.690.654	540.618.246	532.551.073	604.231.994
715 Ketapang K. Barat	28.994.563	22.924.390	22.325.233	18.113.277
721 Kendawangan	2.381.193.175	47.940.658	5.699.626.138	102.187.312
722 Supadio (u)	91.966	1.916.517	17.440	570.873
723 Telok Air	11.026.786	5.384.415	2.162.880	1.276.846
724 Sintete	268.605	1.565.179	320.164	1.976.386
725 Paloh	0	0	323.369	155.215
726 Entikong	766.862	265.032	428.260	327.991
KALIMANTAN TENGAH	355.964.129	179.158.374	1.824.441.371	165.020.822
743 Pangkalan Bun	113.306.343	81.543.534	240.995.550	68.262.919
744 Kumai	178.361.697	62.228.763	92.747.515	56.425.752
746 Sampit	60.583.105	32.690.732	1.480.962.963	31.465.714
750 Pulang Pisau	3.712.984	2.695.345	9.735.343	8.866.437
KALIMANTAN SELATAN	69.634.171.671	2.361.450.449	77.886.502.315	2.749.455.165
771 Banjarmasin	37.094.126.997	1.295.089.272	42.378.530.435	1.566.366.913
772 Pegatan	0	0	133.000	19.990
773 Kotabaru	32.539.984.624	1.066.186.537	35.506.583.606	1.182.227.416
777 Samsudin Noor (u)	60.050	174.640	1.255.274	840.846
KALIMANTAN TIMUR	128.626.222.450	16.262.257.836	130.622.749.370	16.662.736.811

TABLE : 2 EXPORT BY PORT OF EXPORTATION

PORT OF EXPORTATION	JAN - DEC 2006		JAN - DEC 2007	
	NET WEIGHT (KG)	V A L U E (US \$)	NET WEIGHT (KG)	V A L U E (US \$)
801 Tanjung Aru	0	0	2.834	2.237
802 Muara Pasir	5.831.530	186.608	0	0
803 Balikpapan	16.644.335.888	2.114.672.848	14.145.860.124	2.241.087.033
805 Samarinda	22.465.288.227	1.015.868.852	25.676.778.222	1.158.831.967
806 Tanjung Redep	132.245.081	28.463.510	378.177.684	13.337.620
807 Tanjung Selor	0	0	8.269.107	277.015
808 Lingkas Tarakan	374.148.719	110.228.935	435.667.267	103.044.468
809 Nunukan	3.851.555	17.366.928	8.804.728	22.603.211
810 Pasir/tanah Grogot	20.089.460	5.817.815	16.321.000	392.180
811 Tanjung Santan	3.197.282.406	1.504.878.902	2.967.005.000	1.635.325.167
812 Bunyu	31.470.377	2.892.030	47.788.009	3.543.488
813 Tanjung Sangata	37.387.964.406	1.377.546.683	36.819.164.881	1.304.839.145
814 Sepinggian (u)	1.879.491	19.433.733	27.703.227	32.442.683
815 Tarakan (u)	938.858.821	23.521.039	2.300.703.712	76.349.858
817 Bontang	31.104.318.588	9.074.492.912	28.412.101.143	9.006.493.487
818 Senipah	1.016.537.000	496.796.670	931.082.000	493.866.519
819 Juata Tarakan	136.502.636	3.910.557	0	0
822 Adang Bay	11.805.292.959	337.227.124	14.964.808.266	415.807.843
823 Muara Jawa	3.360.325.306	128.952.690	3.477.275.566	154.047.370
824 Pulo Bunju, Borneo	0	0	5.200.000	416.000
825 Segama, Borneo	0	0	36.600	29.520
SULAWESI UTARA	527.527.941	191.115.484	870.859.310	514.556.208
832 Amurang	15.114.855	210.096	0	0
834 Manado	2.170	432.731	4.955	23.691
835 Bitung	461.209.177	182.587.450	856.430.940	501.743.193
836 Tagulandang	1.293.669	457.778	0	0
838 Tamako	3.200	932	0	0
839 Naha (u) - Sulut	8.008.410	3.087.901	7.927.272	3.674.365
840 Petta	1.325.000	421.893	1.399.889	66.745
843 Sam Ratulangi (u)	571.460	3.436.703	5.096.254	9.048.214
844 Melanguane (u)	40.000.000	480.000	0	0
SULAWESI TENGAH	245.875.608	202.031.317	139.935.826	207.202.641
861 Toli-toli	200.000	156.000	0	0
862 Sabang - Sulawesi	250.000	133.023	0	0
865 Wani	2.740.397	1.262.517	480	3.840
866 Parigi	5.274.587	1.257.834	6.300.000	573.500
867 Posso	8.798	8.707	60.312	57.146
870 Loli	5.413.807	5.217.933	7.461.418	8.805.330
876 Donggala (u)	20.425	125.617	0	0
877 Pantoloan	231.967.594	193.869.686	126.113.616	197.762.825
SULAWESI SELATAN	1.732.912.467	1.836.665.518	1.255.029.084	2.751.727.822
892 Pare-pare	1.017.200	1.293.100	500.000	939.160
893 Ujungpandang	815.355.883	604.359.779	588.782.396	591.417.387
894 Pinrang	0	0	294.320	162.382
895 Palopo	10.827.740	5.933.829	5.328.953	2.995.884
897 Malili, Sulawesi	88.114.466	1.189.928.887	145.447.894	2.113.208.315
898 Biring Kassi	585.820.161	16.243.636	137.070.235	7.384.360
903 Bajo'e	3.720	52.060	73.640.650	8.757
904 Hasanuddin (u)	231.773.297	18.854.227	303.964.636	35.611.577
SULAWESI TENGGARA	1.110.454.069	350.841.055	1.601.897.008	413.861.751
921 Bau-bau	45.099	377.700	149.994.633	5.118.965
922 Kendari	671.578	616.007	279.148	354.833
923 Kolaka	14.121.567	17.518.662	2.980.621	5.489.215
925 Pomalaa	1.095.615.825	332.328.686	1.430.972.283	399.697.560
926 Wolter Monginsidi(u)	0	0	17.670.323	3.201.178
GORONTALO	60.671.708	14.697.035	128.334.471	21.244.747
831 Kuandang	0	0	5.000	2.632
841 Gorontalo	60.671.708	14.697.035	128.329.471	21.242.115
SULAWESI BARAT	95.299.728	37.291.313	31.667.910	19.554.180
899 Mamuju	94.830.399	36.971.580	31.667.910	19.554.180
900 Polewali	469.329	319.733	0	0
MALUKU	383.026.218	49.547.164	290.991.438	93.620.777
946 Ambon	382.103.983	47.266.232	290.196.790	91.688.233
949 Tual	0	0	18.495	163.371

TABLE : 2 EXPORT BY PORT OF EXPORTATION

PORT OF EXPORTATION	JAN - DEC 2006		JAN - DEC 2007	
	NET WEIGHT (KG)	V A L U E (US \$)	NET WEIGHT (KG)	V A L U E (US \$)
951 Tulehu	269.871	210.033	0	0
954 Pattimura/laha (u)	552.364	2.034.399	776.153	1.769.173
956 Amahai	100.000	36.500	0	0
MALUKU UTARA	3.290.841.879	197.402.072	6.773.939.734	493.337.351
941 Tobelo	2.544.769	416.336	56.675.141	7.162.137
942 Ternate	2.888.714.721	179.691.343	6.717.249.523	486.168.346
943 Labuha Maluku	1.187.073	616.158	0	0
961 Mangole	65.895.316	7.376.336	0	0
963 Pulau Gebe	332.500.000	9.301.899	15.070	6.868
IRIAN JAYA BARAT	10.901.642.087	558.182.651	12.075.380.153	462.144.918
971 Sorong	5.723.703	7.200.106	1.455	9.840
977 Kaimana	1.400.000	266.000	0	0
981 Teluk Kasim/salawati	552.446.000	249.808.128	153.464.154	79.729.069
982 Sorong / Jefman (u)	4.815	17.871	0	0
996 Berau	7.767.260.444	218.767.901	8.659.260.613	272.565.211
997 Muara Berau	2.574.807.125	82.122.645	3.262.653.931	109.840.798
PAPUA	1.943.621.763	3.518.530.422	1.152.223.356	3.112.707.065
973 Frans Kasiepo (u)	8.700.811	4.005.641	6.748.714	3.468.143
979 Merauke	93.989.032	18.547.536	0	0
980 Amamapare	1.684.141.140	3.429.892.023	1.145.471.305	3.109.214.147
983 Jayapura / Sentani	0	0	3.184	24.431
984 Bade, Irian Jaya	109.941.676	59.120.695	153	344
989 Kimam, Irian Jaya	25.614.696	5.867.534	0	0
990 Nabire , Irian Jaya	21.233.400	1.092.898	0	0
995 Wamena (u)	1.008	4.095	0	0
TOTAL EXPORT	327.172.270.158	100.798.623.849	342.773.529.783	114.100.890.751

TABLE 3 : EXPORT BY HS SECTION AND CHAPTERS (HS)

SECTION	COMMODITY GROUP	JAN - DEC 2006		JAN - DEC 2007	
		NET WEIGHT (KG)	V A L U E (US \$)	NET WEIGHT (KG)	V A L U E (US \$)
01	Live Animals; Animal Product	842.626.622	1.821.309.457	691.866.752	1.932.694.705
02	Vegetable Products	1.945.228.612	1.434.113.522	1.990.484.044	1.690.477.662
03	Fats,Oils,Waxes Of Animal/Vegetable	14.691.162.110	6.068.399.460	15.068.927.295	10.226.790.724
04	Foodstuffs,Bev.,Spirits And Tobacco	4.731.201.832	2.320.372.860	4.427.489.501	2.693.855.420
05	Mineral Products	271.250.170.009	32.922.016.943	283.598.480.708	34.606.297.679
06	Prod.Of Chem. Or Allied Industr.les	8.401.228.437	4.090.342.237	11.928.640.934	5.329.623.800
07	Plastics,Rubber And Articl. Thereof	3.981.915.826	7.264.241.143	4.146.373.446	8.154.868.217
08	Raw Hides,Skins,Leather And Articl.	25.704.463	303.102.261	23.566.144	364.913.630
09	Wood And Its Articl., Plaiting Mat.	4.622.377.938	3.425.831.441	3.923.901.002	3.194.096.368
10	Pulp, Paper And Articles Thereof	6.602.683.998	3.979.056.936	6.555.952.468	4.440.254.912
11	Textiles & Textile Articles	1.879.707.705	9.446.090.797	1.873.070.792	9.810.197.730
12	Footwear, Umbrellas, Artif. Flowers	126.295.720	1.732.718.925	132.086.038	1.802.048.425
13	Cement, Plaster, Ceramic Prod,Glass	1.973.169.717	796.988.336	1.737.858.678	862.346.924
14	Pearls,Prec. Or Semiprec Stone Etc.	5.060.681	697.695.533	3.166.435	897.519.525
15	Base Metals And Articles Thereof	3.250.209.660	7.262.031.690	3.278.189.533	9.470.740.385
16	Machinery,Electr. Electronic Equip.	1.232.435.959	11.651.665.137	1.222.425.013	12.199.022.117
17	Vehicles, Aircraft, Vessels Etc.	593.895.016	2.433.721.860	1.130.696.434	3.088.857.902
18	Optical,Photographic,Musc.Instr.Etc	58.250.941	808.695.448	66.032.567	886.207.912
19	Arms And Amunition;Parts And Acces.	64.351	612.543	181.913	824.966
20	Miscellaneous Manufac. Articles.	955.930.559	2.330.855.923	971.111.463	2.440.483.934
21	Works Of Art, Antiques Etc.	2.950.020	8.761.828	3.028.623	8.767.814
		327.172.270.176	100.798.624.280	342.773.529.783	114.100.890.751
	CHAPTER				
01	Live animals	77.029.181	26.799.163	26.322.634	40.832.835
02	Meat and edible meat offal	4.710.399	17.922.052	4.895.158	19.513.082
03	Fish and crustaceans	707.729.459	1.642.902.512	613.788.743	1.723.021.890
04	Dairy products, bird's eggs, natural honey	43.836.429	127.058.167	37.911.266	144.333.359
05	Products of animal origin	9.321.154	6.627.563	8.948.951	4.993.539
06	Live trees and other plants	15.049.999	15.514.831	8.122.956	11.271.523
07	Edible vegetables and certain roots and tubers	325.936.548	64.446.659	332.036.379	78.505.672
08	Edible fruits and nuts	438.171.346	224.851.156	451.018.544	279.861.736
09	Coffee, tea, mate, and spices	629.254.451	920.429.435	536.547.681	1.036.917.531
10	Cereals	45.153.533	8.148.289	177.186.922	32.705.046
11	Products of the milling industry; malt, starches	59.653.062	19.668.844	95.591.196	29.397.606
12	Oil seeds and oleaginous fruits; grains,seed, and fruits	317.429.032	102.946.472	238.458.113	112.513.823
13	Lac; gums; resins and other vegetable saps and extracts	33.266.426	38.579.693	65.089.151	64.466.619
14	Vegetable plaiting materials; vegetable products	81.314.215	39.528.143	86.433.102	44.838.106
15	Animal or vegetable oils/fats and their cleavage products	14.691.162.110	6.068.399.460	15.068.927.295	10.226.790.724
16	Preparations of meat/fish/crustaceans/molluscs or other aq	78.424.793	317.247.052	95.612.087	380.484.655
17	Sugar and sugar confectionery	703.280.707	114.939.739	438.268.400	94.176.763
18	Cocoa and cocoa preparations	612.123.557	855.047.214	503.523.079	924.159.067
19	Preparations of cereals, flour, starch or milk; pastrycooks'	181.384.239	199.980.095	190.115.021	225.509.475
20	Preparations of vegetables, fruits, nuts or other part of pla	269.181.950	171.812.103	154.286.306	122.421.461
21	Miscellaneous edible preparations	53.771.744	113.307.220	71.900.523	159.628.885
22	Beverages, spirit, and vinegar	68.906.560	38.680.550	72.431.301	40.501.428
23	Residues and waste from the food industries	2.667.280.454	169.633.129	2.805.359.722	322.253.084
24	Tobacco and manufactured tobacco substitutes	96.847.828	339.725.758	95.993.062	424.720.602
25	Salts; sulphur; earths and stone; plastering materials, lim	22.433.071.771	325.089.404	12.564.721.073	291.268.167
26	Ores, slag, and ash	16.288.637.160	4.989.812.528	28.251.433.009	5.103.928.716
27	Mineral fuels, mineral oils and products of their distillator	232.528.461.078	27.607.115.011	242.782.326.626	29.211.100.796
28	Inorganic chemicals	1.697.781.507	473.983.283	1.456.214.979	400.071.570
29	Organic chemicals	2.517.827.409	1.886.307.009	3.249.175.112	2.564.798.509
30	Pharmaceutical products	14.238.655	134.008.351	10.992.351	176.454.841
31	Fertilizers	96.481.013	19.515.329	747.492.617	219.261.441
32	Tanning or dyeing extracts	68.159.992	218.750.643	75.909.253	261.814.086
33	Essential oils and resinoids; perfumery, cosmetic or toilet	52.143.686	215.557.611	59.730.362	286.426.507
34	Soap, organic surface-active agents, washing, and lubric	498.174.219	376.796.773	511.056.897	447.465.279
35	Albuminoidal substances; modified starches; glues; enzy	39.241.320	31.781.234	40.348.637	33.270.295
36	Explosives; pyrotechnic products; matches; certain comb	7.589.740	9.262.752	7.247.119	7.976.418
37	Photographic and cinematographic goods	76.196.798	6.252.875	857.702	3.267.988
38	Miscellaneous chemical products	3.333.394.098	718.126.377	5.769.615.905	928.816.866
39	Plastics and articles thereof	1.217.256.355	1.738.053.090	1.225.800.074	1.906.162.460
40	Rubber and articles thereof	2.764.659.471	5.526.188.053	2.920.573.372	6.248.705.757
41	Raw hides, skins, and leather	9.846.591	140.025.733	10.463.279	183.885.052
42	Articles of leather; saddlery and harness; travel goods an	15.534.020	160.941.724	12.759.981	178.793.954
43	Furskins and artificial fur; manufactures thereof	323.852	2.134.804	342.884	2.234.624
44	Wood and articles of wood; wood charcoal	4.589.817.484	3.355.395.399	3.893.370.382	3.128.205.615
45	Cork and articles of cork	72.838	115.188	40.980	153.547

TABLE 3 : EXPORT BY HS SECTION AND CHAPTERS (HS)

SECTION	COMMODITY GROUP	JAN - DEC 2006		JAN - DEC 2007	
		NET WEIGHT (KG)	V A L U E (US \$)	NET WEIGHT (KG)	V A L U E (US \$)
46	Manufactured of straw or other plaiting materials; basketw	32.487.616	70.320.854	30.489.640	65.737.206
47	Pulp of wood or of other fibrous cellulosic material; recov	2.825.882.133	1.126.173.886	2.455.871.109	1.068.126.235
48	Paper and paperboard; articles of paper pulp or of paper/p	3.757.330.278	2.800.874.156	4.086.752.089	3.327.778.287
49	Printed books, newspapers, pictures, and other products (19.471.587	52.008.894	13.329.270	44.350.390
50	Silk	131.755	968.934	22.617	329.252
51	Wool, fine or coarse animal hair; horse hair yarn, woven fa	1.551.515	5.251.143	1.016.144	4.931.223
52	Cotton	258.034.932	777.948.107	223.280.586	696.651.525
53	Other vegetable textile fibres; paper yarns and woven fabr	6.170.326	2.701.845	23.223.281	3.531.205
54	Man-made filaments	434.084.581	1.150.373.226	437.873.231	1.247.641.865
55	Man-made staple fibres	613.835.366	1.357.669.104	621.418.981	1.586.915.229
56	Wadding, felt, and non-wovens	27.513.119	93.633.810	27.305.445	101.617.669
57	Carpets and other textile floor coverings	17.284.139	40.163.268	17.647.094	41.964.360
58	Special woven fabrics; tufted textile fabrics; lace; tapestri	4.897.906	43.996.690	5.593.414	53.139.875
59	Impregnated, coated, covered or laminated textile fabrics	34.105.941	127.489.802	32.421.669	116.561.331
60	Knitted or crocheted fabrics	13.937.208	88.872.826	16.084.038	85.569.068
61	Articles of apparel and clothing accessories, knitted or cr	181.661.132	2.159.135.250	191.486.654	2.316.083.584
62	Articles of apparel and clothing accessories, not knitted or	216.076.446	3.374.022.877	206.269.588	3.314.424.797
63	Other made up textile articles; sets; worn clothing and wo	70.423.339	223.863.915	69.428.050	240.836.747
64	Footwear, gaiters and the like; parts of such articles	112.260.661	1.599.768.213	114.793.816	1.637.955.498
65	Headgear and parts thereof	2.852.151	36.055.214	3.106.496	39.055.532
66	Umbrellas, walking sticks, seat-sticks, whips, riding crops	4.574.231	15.478.239	1.988.693	8.595.998
67	Prepared feathers and articles; artificial flowers; articles o	6.608.677	81.417.259	12.197.033	116.441.397
68	Articles of stone, plaster, cement, asbestos, mica or simil	618.247.972	122.133.708	442.964.436	140.540.516
69	Ceramic products	577.408.899	288.183.655	493.275.726	289.980.918
70	Glass and glassware	777.512.846	386.670.973	801.618.516	431.825.490
71	Natural and cultured pearls, precious/semi precious stone	5.060.681	697.695.533	3.166.435	897.519.525
72	Iron and steel	1.809.993.262	1.261.877.950	1.718.910.232	1.118.459.640
73	Articles of iron and steel	550.274.985	861.137.763	662.168.588	1.148.135.100
74	Cooper and articles thereof	290.746.462	1.904.421.031	332.197.526	2.731.693.736
75	Nickel and articles thereof	98.450.103	1.266.084.592	118.969.140	2.355.606.574
76	Aluminium and articles thereof	314.828.785	862.352.111	293.232.033	868.052.574
78	Lead and articles thereof	405.272	744.974	804.008	1.681.649
79	Zinc and articles thereof	5.017.018	8.716.991	5.193.000	10.653.722
80	Tin and articles thereof	121.172.488	926.836.193	78.744.234	1.034.244.441
81	Other base metal; cermets; and articles thereof	288.311	2.236.525	469.193	2.438.294
82	Tools, implements, cutlery, spoon and forks, of base meta	5.715.361	54.082.872	6.734.371	62.050.018
83	Miscellaneous articles of base metal	53.317.613	113.540.688	60.767.208	137.724.637
84	Nuclear reactors, boilers, machinery and mechanical appli	550.829.042	4.365.711.345	571.101.082	4.683.946.294
85	Electrical machinery and equipments; sound recorders/rej	681.606.917	7.285.953.792	651.323.931	7.515.075.823
86	Railway and tramway locomotive, mechanical traffic, and e	37.808.423	52.619.051	35.846.273	48.146.306
87	Vehicles other than railway/tramway, and parts and acces	277.211.080	1.658.340.799	336.699.751	2.195.981.689
88	Aircraft and its components	5.974.787	251.360.951	4.061.215	194.702.289
89	Ships, boat, and floating structures	271.025.578	463.312.241	753.223.459	643.266.224
90	Optical, photographic, cinematographic, measuring, check	16.224.984	463.254.166	20.287.315	494.148.893
91	Clocks and watches and parts thereof	236.262	10.858.951	144.794	6.163.639
92	Musical instruments; parts and accessories of such article	41.789.695	334.582.331	45.600.458	385.895.380
93	Arms and ammunition; parts and accessories thereof	64.351	612.543	181.913	824.966
94	Furnitures, bedding, mattress supports, cushions and stui	894.908.881	1.948.994.634	906.369.899	1.995.007.292
95	Toys, games and sports requisiters; parts and accessorie	30.815.027	209.752.164	31.776.067	244.689.636
96	Miscellaneous manufactured articles	30.206.651	172.109.125	32.965.497	200.787.006
97	Works of arts, collectors' piece and antiques	2.889.359	8.653.714	3.025.761	8.758.626
98	Vehicles in ckd and their components	1.875.148	8.088.818	865.736	6.761.394
99	Postal packages, parcels, and returned goods	60.661	108.114	2.862	9.188
	TOPTAL EXPORT	327.172.270.176	100.798.624.280	342.773.529.783	114.100.890.751

TABLE 4 : EXPORT BY COMMODITY AND COUNTRY OF DESTINATION
JANUARY - DECEMBER 2007

H S	COMMODITY DESCRIPTION	SITC	COUNTRY OF DESTINATION	NET WEIGHT (KG)	FOB VALUE (US \$)
0101100000	LIVE HORSES,ASSES,MULES AND HINNIES, PURE-BRED BREEDING ANIMALS	00150	JAPAN	385.508	1.907.413 *
			HONG KONG	74.029	133.208
			KOREA, REPUBLIC OF	2.034	208.614
			TAIWAN	24	285
			SINGAPORE	32.400	1.789
			PHILIPPINES	29.511	156.074
			MALAYSIA	178	1.153
			VIET NAM	60.346	142.709
			INDIA	2.861	50.938
			SRI LANKA	36.628	26.157
			SAUDI ARABIA	21.475	53.800
			TURKEY	71	123
			UNITED ARAB EMIRATES	839	25.484
			BAHRAIN	12	52
			SOUTH AFRICA	16.200	873
			AUSTRALIA	16.313	24.813
			NEW ZEALAND	65	1.207
			UNITED STATES	1	5
			CANADA	19.534	203.737
			FRENCH POLYNESIA	33	200
			GRENADA	12	44
			UNITED KINGDOM	1.000	150
			NETHERLANDS	60.356	167.581
GERMANY, FED. REP. OF	301	3.284			
AUSTRIA	5.274	69.395			
ITALY	2	60			
SPAIN	725	1.077			
GREECE	54	889			
UKRAINE	3.000	8.244			
RUSSIA FEDERATION	686	170.071			
0101903000	HORSES, OTH THAN PURE BRED BREEDING	00150		1.544	455.397
				2.059	9.686 *
0101909000	ASSES,MULES AND HINNIES, OTHER THAN PURE-BRED BREEDING	00150	MALAYSIA	600	1.766
			GERMANY, FED. REP. OF	1.459	7.920
0102100000	LIVE BOVINE,PURE-BRED BREEDING ANIMALS	00111	JAPAN	1.501	9.020 *
			THAILAND	1	20
0102901000	LIVE OXEN, OTHER THAN PURE-BRED BREEDING ANIMALS	00119	SINGAPORE	1.500	9.000
			SINGAPORE	13.000	5.541 *
0102909000	LIVE BOVINE, OTHER THAN OXEN & BUFFALOES OTHER THAN PURE-BRED BREEDING ANIMALS	00119	SINGAPORE	13.000	5.541
			MALAYSIA	82.000	170.500 *
0103100000	LIVE SWINE, PURE-BRED BREEDING ANIMALS	00131	SINGAPORE	2.000	500
			UNITED STATES	80.000	170.000
0103910000	LIVE SWINE, OTHER THAN BREEDING ANIMALS, WEIGHING < 5 KG	00139	MALAYSIA	203	780 *
			ITALY	200	730
0103920000	LIVE SWINE, OTHER THAN BREEDING ANIMALS, WEIGHING >= 5 KG	00139	UNITED STATES	3	50
			SINGAPORE	71.073	97.884 *
0104101000	LIVE SHEEP,PURE-BRED BREEDING ANIMALS	00121	SINGAPORE	71.073	97.884
			MALAYSIA	39	99 *
0104109000	LIVE SHEEP,OTHER THAN BREEDING ANIMALS	00121	SINGAPORE	39	99
			SINGAPORE	24.197.631	34.140.852 *
0104201000	LIVE GOATS,PURE-BRED BREEDING ANIMALS	00122	SINGAPORE	24.197.631	34.140.852
			MALAYSIA	6.160	16.736 *
0104209000	LIVE GOATS,OTHER THAN BREEDING ANIMALS	00122	MALAYSIA	6.160	16.736
			ITALY	37.200	115.526 *
0106110000	LIVE PRIMATES	00190	MALAYSIA	36.970	96.526
			CHINA	230	19.000
0106120000	LIVE WHALES, DOLPHINS AND PORPOISES; MANATEES AND DUGONGS	00190	ITALY	10.500	21.903 *
			MALAYSIA	10.500	21.903
0106190000	LIVE MAMMALS, OTH THAN PRIMATES, DOLPHIN PORPOISES, MANATEES AND DUGONGS	00190	CHINA	822.460	1.766.187 *
			THAILAND	4.500	188
0106190000	LIVE MAMMALS, OTH THAN PRIMATES, DOLPHIN PORPOISES, MANATEES AND DUGONGS	00190	MALAYSIA	817.960	1.765.999
			JAPAN	292.067	381.507 *
0106190000	LIVE MAMMALS, OTH THAN PRIMATES, DOLPHIN PORPOISES, MANATEES AND DUGONGS	00190	SINGAPORE	2.168	148.798
			MALAYSIA	1.409	35.500
0106190000	LIVE MAMMALS, OTH THAN PRIMATES, DOLPHIN PORPOISES, MANATEES AND DUGONGS	00190	UNITED STATES	1.215	904
			GERMANY, FED. REP. OF	287.080	195.200
0106190000	LIVE MAMMALS, OTH THAN PRIMATES, DOLPHIN PORPOISES, MANATEES AND DUGONGS	00190	GERMANY, FED. REP. OF	195	1.105
			THAILAND	1.069	52.036 *
0106190000	LIVE MAMMALS, OTH THAN PRIMATES, DOLPHIN PORPOISES, MANATEES AND DUGONGS	00190	SINGAPORE	900	50.000
			SINGAPORE	169	2.036
0106190000	LIVE MAMMALS, OTH THAN PRIMATES, DOLPHIN PORPOISES, MANATEES AND DUGONGS	00190	JAPAN	4.898	157.655 *
			KOREA, REPUBLIC OF	2.478	131.796
0106190000	LIVE MAMMALS, OTH THAN PRIMATES, DOLPHIN PORPOISES, MANATEES AND DUGONGS	00190	TAIWAN	37	295
			CHINA	10	2.925
0106190000	LIVE MAMMALS, OTH THAN PRIMATES, DOLPHIN PORPOISES, MANATEES AND DUGONGS	00190	CHINA	8	50
			THAILAND	128	420

TABLE 4 : EXPORT BY COMMODITY AND COUNTRY OF DESTINATION
JANUARY - DECEMBER 2007

H S	COMMODITY DESCRIPTION	SITC	COUNTRY OF DESTINATION	NET WEIGHT (KG)	FOB VALUE (US \$)
			SINGAPORE	440	815
			PHILIPPINES	47	200
			MALAYSIA	434	4.550
			VIET NAM	75	700
			INDIA	70	1.350
			PAKISTAN	32	100
			BANGLADESH	5	1
			UNITED ARAB EMIRATES	115	1.005
			AUSTRALIA	112	1.116
			UNITED STATES	403	10.842
			CANADA	35	200
			UNITED KINGDOM	45	300
			NETHERLANDS	1	100
			FRANCE	23	102
			BELGIUM	10	100
			SWITZERLAND	100	100
			SPAIN	80	200
			CROATIA	10	50
			CZECH REPUBLIC	200	338
0106200000	LIVE REPTILES (INCLUDING SNAKES AND TURTLES)	00190		374.401	1.649.807 *
			JAPAN	3.619	69.249
			HONG KONG	152.290	454.306
			KOREA, REPUBLIC OF	24.247	15.651
			TAIWAN	3.066	33.268
			CHINA	12.093	46.672
			THAILAND	30	378
			SINGAPORE	154.340	483.471
			MALAYSIA	8.521	5.736
			SRI LANKA	200	660
			JORDAN	145	253
			UNITED ARAB EMIRATES	85	1.750
			UNITED STATES	9.610	375.492
			CANADA	60	4.856
			MEXICO	60	1.149
			UNITED KINGDOM	779	33.246
			NETHERLANDS	200	2.119
			FRANCE	455	18.898
			GERMANY, FED. REP. OF	1.741	41.949
			BELGIUM	45	1.630
			SWITZERLAND	191	9.154
			DENMARK	140	7.136
			ITALY	144	15.839
			SPAIN	935	10.129
			HUNGARY	30	1.073
			CZECH REPUBLIC	860	12.054
			RUSSIA FEDERATION	515	3.689
0106310000	LIVE BIRDS OF PREY	00190		10	427 *
			JAPAN	10	427
0106320000	LIVE PSITTACIFORMES(INCLUDE.PARROTS PARAKEETS,MACAWS & COCKATOOS)	00190		4	1.000 *
			NETHERLANDS	4	1.000
0106390000	OTHER BIRDS, LIVE	00190		4.542	2.767 *
			JAPAN	38	300
			MALAYSIA	4.504	2.467
0106900000	OTHER LIVE ANIMALS, FOR HUMAN CONSUMPTION	00190		16.309	325.509 *
			JAPAN	15.471	292.162
			KOREA, REPUBLIC OF	75	3.743
			TAIWAN	11	665
			SINGAPORE	21	82
			MALAYSIA	165	925
			UNITED ARAB EMIRATES	112	572
			UNITED STATES	417	25.253
			GERMANY, FED. REP. OF	17	1.283
			ITALY	20	824
0202100000	CARCASSES & HALF-CARCASSES OF BOVINE ANIMALS, FROZEN	01121		40.000	10.000 *
			PHILIPPINES	40.000	10.000
0202300000	MEAT OF BOVINE ANIMALS, BONELESS, FROZEN	01122		3.277	9.974 *
			HONG KONG	3	5
			KOREA, REPUBLIC OF	3.274	9.969
0203110000	CARCASSES & HALF-CARCASSES OF SWINE, FRESH OR CHILLED	01221		9.943	19.626 *
			HONG KONG	1.182	2.214
			SINGAPORE	8.508	16.309
			MALAYSIA	253	1.103
0203120000	HAMS, SHOULDERS & CUTS THEREOF OF SWINE WITH BONE IN, FRESH OR CHILLED	01221		300	359 *
			SINGAPORE	300	359
0203190000	OTHER MEAT OF SWINE, FRESH OR CHILLED	01221		2.494	5.069 *
			SINGAPORE	2.494	5.069

TABLE 4 : EXPORT BY COMMODITY AND COUNTRY OF DESTINATION
JANUARY - DECEMBER 2007

H S	COMMODITY DESCRIPTION	SITC	COUNTRY OF DESTINATION	NET WEIGHT (KG)	FOB VALUE (US \$)
0203210000	CARCASSES & HALF-CARCASSES OF SWINE, FROZEN	01222	KOREA, REPUBLIC OF	678	11.194 *
			SINGAPORE	512	10.240
0203220000	HAMS, SHOULDERS & CUTS THEREOF OF SWINE WITH BONE IN, FROZEN	01222	SINGAPORE	166	954
			UNITED STATES	957	4.479 *
			UNITED STATES	952	4.468
0203290000	OTHER MEAT OF SWINE, FROZEN	01222	UNITED STATES	5	11
			SINGAPORE	2.008	4.589 *
			MALAYSIA	1.859	4.361
0204100000	CARCASSES & HALF-CARCASSES OF LAMB, FRESH OR CHILLED	01211	JAPAN	149	228
0205000000	MEAT OF HORSES,ASSES,MULES OR HINNIES, FRESH, CHILLED OR FROZEN	01240	JAPAN	572	15 *
			SINGAPORE	572	15
0206300000	EDIBLE OFFAL OF SWINE,FRESH OR CHILLED	01253	MALAYSIA	3.672	23.573 *
			UNITED STATES	3.439	21.706
0207149000	OTH CUTS & OFFALS OF FOWL OF THE SPECIES GALLUS DOMESTICUS, FROZEN	01235	MALAYSIA	233	1.867
			UNITED STATES	3.289	29.060 *
			UNITED STATES	3.289	29.060
0208100000	MEAT AND EDIBLE OFFAL OF RABBITS OR HARES, FRESH, CHILLED OR FROZEN	01291	HONG KONG	81.678	50.384 *
			UNITED STATES	26.000	7.800
			CANADA	55.650	26.184
0208500000	MEAT&EDIBLE OFFAL OF REPTILE(INCL.SNAKE & TURTLES), FRESH, CHILLED OR FROZEN	01299	CANADA	28	16.400
			KOREA, REPUBLIC OF	220	2.441 *
0208900010	FROGS LEGS	01299	KOREA, REPUBLIC OF	220	2.441 *
			JAPAN	234.102	1.110.390 *
			HONG KONG	5.331	71.001
			KOREA, REPUBLIC OF	209.283	348.231
			THAILAND	16.428	244.308
			THAILAND	3.060	446.850
			JAPAN	4.228.513	17.378.735 *
			KOREA, REPUBLIC OF	1.588	18.694
			MALAYSIA	14.651	53.103
			TURKEY	20.730	17.089
0208900090	OTH MEAT & EDIBLE OFFAL, FRESH, CHILLED OR FROZEN	01299	CANADA	17.600	61.316
			UNITED KINGDOM	78.876	407.963
			NETHERLANDS	1.521	16.166
			NETHERLANDS	942.743	3.946.599
			FRANCE	955.060	4.255.322
			BELGIUM	2.092.378	8.171.870
			SWITZERLAND	89.216	363.821
			SPAIN	14.150	66.792
			HONG KONG	169.100	595.250 *
			KOREA, REPUBLIC OF	1.584	2.260
0210910000	MEAT & EDIBLE, INCL.FLOUR & MEAL, OF PRIMATES, SALTED, IN BRINE, DRIED/SMOKED	01689	SINGAPORE	1.940	5.432
			MALAYSIA	44	6.822
			NETHERLANDS	5.913	11.385
0210920000	MEAT & EDIBLE,INCL FLOUR,MEAL,OF WHALE DOLPHIN,ETC, SALT,IN BRINE, DRIED/SMOKED	01689	NETHERLANDS	5.303	20.508
			BELGIUM	154.316	548.843
0210930000	MEAT&EDIBLE,INCL.FLOUR & MEAL,OF REPTIL INC.SNAKE&TURTLE,SALT,IN BRINE,DRY/SMOKE	01689	BELGIUM	2	3 *
			HONG KONG	2	3
0210990000	OTH MEAT & EDIBLE, INCL. FROURS & MEALS SALTED, IN BRINE, DRIED OR SMOKED	01689	HONG KONG	31.296	18.280 *
			THAILAND	31.296	18.280
0301101000	ORNAMENTAL FISH FRY, LIVE	03411	THAILAND	55.847	226.210 *
			HONG KONG	41.687	203.200
			AUSTRALIA	14.160	23.010
			AUSTRALIA	27.210	13.451 *
			JAPAN	183	3.650
			SINGAPORE	12	56
			PHILIPPINES	27.000	9.595
			ITALY	15	150
			JAPAN	371.466	869.714 *
			HONG KONG	1.552	5.591
0301102000	ORNAMENTAL MARINE FISH, LIVE	03411	KOREA, REPUBLIC OF	44.864	124.643
			TAIWAN	868	1.704
			TAIWAN	274	1.485
			THAILAND	3	180
			SINGAPORE	167.896	399.307
			MALAYSIA	73.757	33.462
			AUSTRALIA	123	748
			UNITED STATES	81.442	300.886
			FRANCE	194	291
			GERMANY, FED. REP. OF	3	659
0301102000	ORNAMENTAL MARINE FISH, LIVE	03411	ITALY	490	758
			JAPAN	1.113.962	5.388.484 *
			HONG KONG	153.471	741.659
			KOREA, REPUBLIC OF	50.484	301.748
			TAIWAN	8.756	182.073
			TAIWAN	47.065	157.146

TABLE 4 : EXPORT BY COMMODITY AND COUNTRY OF DESTINATION
JANUARY - DECEMBER 2007

H S	COMMODITY DESCRIPTION	SITC	COUNTRY OF DESTINATION	NET WEIGHT (KG)	FOB VALUE (US \$)
			CHINA	5.005	20.146
			MACAU	272	4.846
			THAILAND	6.092	53.578
			SINGAPORE	86.091	341.131
			PHILIPPINES	275	2.516
			MALAYSIA	130.158	330.496
			BRUNEI DARUSSALAM	410	421
			LEBANON	81	768
			YEMEN	293	388
			SYRIA ARAB REPUBLIC	108	60
			TURKEY	151	2.094
			UNITED ARAB EMIRATES	2.688	32.958
			CYPRUS	687	6.154
			EGYPT	208	207
			MOROCCO	12	253
			SOUTH AFRICA	1.035	5.252
			AUSTRALIA	20.805	193.653
			NEW ZEALAND	450	2.535
			UNITED STATES	349.892	1.849.411
			CANADA	26.966	118.900
			VENEZUELA	381	3.183
			ARGENTINA	565	6.357
			BRAZIL	2.301	1.234
			PERU	57	308
			PUERTO RICO	19	568
			UNITED KINGDOM	43.951	197.090
			NETHERLANDS	23.555	52.398
			FRANCE	30.669	158.015
			GERMANY, FED. REP. OF	38.917	183.183
			AUSTRIA	3.260	14.431
			BELGIUM	6.172	51.407
			SWITZERLAND	3.650	18.782
			DENMARK	2.004	10.893
			NORWAY	93	27
			SWEDEN	1.485	3.749
			FINLAND	40	165
			IRELAND	78	943
			ITALY	35.100	222.634
			SPAIN	7.103	45.788
			PORTUGAL	1.716	1.013
			GREECE	5.796	14.063
			HUNGARY	725	1.305
			POLAND	3.053	4.305
			BULGARIA	51	140
			LITHUANIA	74	43
			ESTONIA	436	265
			MALTA	6	75
			CZECH REPUBLIC	4.328	6.285
			RUSSIA FEDERATION	6.922	41.442
0301103000	FRESHWATER ORNAMENTAL FISH, LIVE	03411		103.189	1.917.161 *
			JAPAN	18.536	503.352
			HONG KONG	6.615	176.636
			KOREA, REPUBLIC OF	802	55.031
			TAIWAN	507	208.299
			CHINA	45	19.500
			THAILAND	3.243	128.570
			SINGAPORE	20.395	346.694
			PHILIPPINES	95	24.431
			MALAYSIA	10.077	50.897
			SAUDI ARABIA	45	1.876
			SYRIA ARAB REPUBLIC	271	150
			UNITED ARAB EMIRATES	193	143
			AUSTRALIA	1.158	14.941
			UNITED STATES	9.752	60.886
			CANADA	95	93
			BRAZIL	711	388
			PERU	466	2.484
			UNITED KINGDOM	733	39.981
			NETHERLANDS	742	59.769
			FRANCE	5.893	16.228
			GERMANY, FED. REP. OF	6.826	91.658
			SWITZERLAND	131	120
			DENMARK	17	188
			SWEDEN	1.518	77.411
			ITALY	3.259	2.895
			SPAIN	1.217	980

TABLE 4 : EXPORT BY COMMODITY AND COUNTRY OF DESTINATION
JANUARY - DECEMBER 2007

H S	COMMODITY DESCRIPTION	SITC	COUNTRY OF DESTINATION	NET WEIGHT (KG)	FOB VALUE (US \$)
			PORTUGAL	2.712	1.685
			HUNGARY	15	1.609
			POLAND	2.108	13.068
			ROMANIA	790	461
			ESTONIA	360	218
			CZECH REPUBLIC	3.862	16.519
0301910000	TROUT (SALMO TRUTTA,ONCORHYNCHUS MYKISS /CLARKI/AGUABONITA/GILAE/APACHE), LIVE	03411		31.920	69.750 *
			JAPAN	828	4.067
			HONG KONG	5.158	20.620
			SINGAPORE	8.286	29.206
			MALAYSIA	17.628	15.827
			UNITED STATES	20	30
0301920000	EELS (ANGUILLA SPP.), LIVE	03411		44.625	50.582 *
			JAPAN	50	50
			HONG KONG	80	456
			TAIWAN	41.410	41.410
			SINGAPORE	1.509	4.527
			MALAYSIA	713	574
			VIET NAM	813	3.490
			UNITED STATES	50	75
0301931000	CARP BREEDER, LIVE	03411		150	629 *
			SINGAPORE	150	629
0301939000	CARP ,LIVE FOR OTH THAN BREEDING	03411		26.368	100.040 *
			SINGAPORE	26.353	99.170
			MALAYSIA	15	870
0301940000	BLUEFIN TUNAS (THUNNUS THYNNUS), LIVE	03411		3.000	9.000 *
			HONG KONG	3.000	9.000
0301991100	MILKFISH OR LAPU-LAPU FRY, LIVE FOR BREEDING	03411		250.518	1.170.375 *
			JAPAN	169	14.295
			HONG KONG	68.058	303.627
			KOREA, REPUBLIC OF	544	1.068
			TAIWAN	3.202	51.630
			CHINA	45.000	150
			THAILAND	228	2.600
			SINGAPORE	100.439	224.951
			PHILIPPINES	24.980	558.240
			MALAYSIA	4.887	7.360
			VIET NAM	2.836	3.202
			SRI LANKA	92	2.775
			UNITED STATES	83	477
0301991900	MILKFISH OR LAPU-LAPU FRY, LIVE FOR OTH THAN BREEDING	03411		86.957	144.132 *
			HONG KONG	77.612	109.247
			TAIWAN	120	2.490
			SINGAPORE	8.127	12.925
			PHILIPPINES	968	19.340
			MALAYSIA	130	130
0301992100	OTHER LIVE FISH FRY, FOR BREEDING	03411		27.503	199.453 *
			JAPAN	400	10.021
			HONG KONG	23.329	145.553
			SINGAPORE	833	32.295
			MALAYSIA	2.232	9.844
			UNITED STATES	649	1.409
			CANADA	60	331
0301992900	OTHER LIVE FISH FRY, FOR OTHER THAN BREEDING	03411		115.411	958.928 *
			JAPAN	15	845
			HONG KONG	12.852	106.639
			KOREA, REPUBLIC OF	16	600
			TAIWAN	365	23.216
			CHINA	16	2.250
			THAILAND	132	1.850
			SINGAPORE	14.261	121.970
			MALAYSIA	61.598	580.277
			BRUNEI DARUSSALAM	72	7.220
			VIET NAM	26.084	114.061
0301993100	MILK FISH BREEDER	03411		242.299	585.669 *
			JAPAN	1	1.060
			HONG KONG	91.556	398.457
			SINGAPORE	150.742	186.152
0301993910	KERAPU (CROMILEPTE ALTIVELI;EPINEPHELUS, HENIOCHUS; EPINEPHELUS MERRA; EPINEPHEL)	03411		2.434.756	11.679.441 *
			HONG KONG	1.881.064	10.205.081
			TAIWAN	2.141	61.870
			CHINA	136	560
			MACAU	329	2.100
			THAILAND	10.849	23.521
			SINGAPORE	120.984	339.798
			PHILIPPINES	415	3.560

TABLE 4 : EXPORT BY COMMODITY AND COUNTRY OF DESTINATION
JANUARY - DECEMBER 2007

H S	COMMODITY DESCRIPTION	SITC	COUNTRY OF DESTINATION	NET WEIGHT (KG)	FOB VALUE (US \$)
0301993990	OTHER MARINE FISH, LIVE	03411	MALAYSIA	340.873	723.360
			VIET NAM	77.965	319.591
			HONG KONG	220.579	441.400 *
			SINGAPORE	55.961	115.947
			MALAYSIA	156.848	312.497
0301994010	TILAPIA FISH, LIVE	03411	MALAYSIA	7.770	12.956
			SINGAPORE	1.279	6.863 *
			MALAYSIA	1.086	6.758
0301994090	OTHER FRESHWATER FISH, LIVE	03411	MALAYSIA	193	105
			BRUNEI DARUSSALAM	2	700
			VIET NAM	310	23.675
			IRAN (ISLAMIC REPUBLIC OF)	775	14.943
			SAUDI ARABIA	12.393	40.812
			KUWAIT	1.060	3.079
			JORDAN	4.500	9.781
			LEBANON	103	684
			SYRIA ARAB REPUBLIC	11.994	17.720
			TURKEY	341	831
			UNITED ARAB EMIRATES	52.482	78.171
			BAHRAIN	10.330	13.112
			CYPRUS	265	3.013
			EGYPT	199	1.117
			MOROCCO	50	609
			SOUTH AFRICA	314	6.252
			AUSTRALIA	182.277	1.233.858
			NEW ZEALAND	520	3.252
			EAST TIMOR	130	1.198
			UNITED STATES	87.742	227.406
			CANADA	8.819	21.165
			VENEZUELA	156	149
			PARAGUAY	315	1.050
			UNITED KINGDOM	52.911	83.736
			NETHERLANDS	25.227	97.729
			FRANCE	36.033	151.004
			GERMANY, FED. REP. OF	25.105	176.785
			AUSTRIA	3.094	20.324
			BELGIUM	6.790	48.443
			SWITZERLAND	1.522	10.187
			DENMARK	8.254	26.755
			NORWAY	1.371	5.442
			SWEDEN	6.824	51.813
IRELAND	25	736			
ITALY	15.806	75.031			
SPAIN	18.034	487.258			
PORTUGAL	5.336	14.810			
GREECE	2.645	13.460			
HUNGARY	6.867	16.790			
POLAND	17.496	120.729			
UKRAINE	700	1.327			
LITHUANIA	694	2.572			
ESTONIA	421	525			
MALTA	400	2.912			
SLOVENIA	40	393			
CZECH REPUBLIC	5.569	19.752			
RUSSIA FEDERATION	18.530	67.873			
0302110000	TROUT (SALMO TRUTTA & ORCORHYNCHUSES), EXCL.FILLETS, LIVERS/ROES, FRESH/CHILLED	03412	JAPAN	367.845	703.170 *
			HONG KONG	6.293	55.228
			TAIWAN	35.963	109.511
			SINGAPORE	4.000	4.000
			MALAYSIA	185.387	270.487
			QATAR	40.162	24.024
			AUSTRALIA	250	3.000
			UNITED STATES	1.777	7.392
0302120000	PACIFIC/ATLANTIC/DANUBE SALMON, EXCL.	03412	FINLAND	94.012	229.516
			FINLAND	1	12
				1.113	1.320 *

TABLE 4 : EXPORT BY COMMODITY AND COUNTRY OF DESTINATION
JANUARY - DECEMBER 2007

H S	COMMODITY DESCRIPTION	SITC	COUNTRY OF DESTINATION	NET WEIGHT (KG)	FOB VALUE (US \$)
0302190000	FILLETS, LIVERS/ROES, FRESH OR CHILLED OTH SALMONIDAE FISH,EXCL.FILLET,LIVER AND ROES, FRESH OR CHILLED	03412	SINGAPORE	1.113	1.320
				23.423.883	20.513.895 *
			JAPAN	604	1.735
			HONG KONG	9.856	44.890
			KOREA, REPUBLIC OF	88.889	4.860
			TAIWAN	1.066.965	2.762.832
			THAILAND	3.348	6.698
			SINGAPORE	7.789.543	7.005.532
			MALAYSIA	14.232.891	10.118.406
			BRUNEI DARUSSALAM	2.668	2.693
			VIET NAM	22.098	66.815
			AUSTRALIA	191.699	440.382
UNITED STATES	15.312	59.022			
UNITED KINGDOM	10	30			
0302210000	HALIBUT FISH, EXCL.FILLETS,LIVER & ROES FRESH OR CHILLED	03413		17.992	44.286 *
			JAPAN	1.497	7.485
			KOREA, REPUBLIC OF	608	12.160
			SINGAPORE	5.407	7.877
			MALAYSIA	10.480	16.764
0302220000	PLAICE FISH, EXCL.FILLETS,LIVERS & ROES FRESH OR CHILLED,	03413		10.618	23.914 *
			JAPAN	1.876	9.380
			HONG KONG	230	345
			SINGAPORE	7.997	13.159
0302230000	SOLE FISH, EXCL.FILLETS,LIVERS & ROES FRESH OR CHILLED	03413	MALAYSIA	515	1.030
				16.434	17.027 *
			SINGAPORE	11.670	14.001
0302290000	OTH FLAT FISH, EXCL.FILLET,LIVER & ROES FRESH OR CHILLED	03413	MALAYSIA	4.764	3.026
				4.520.943	22.376.444 *
0302290000	OTH FLAT FISH, EXCL.FILLET,LIVER & ROES FRESH OR CHILLED	03413	JAPAN	3.223.284	20.235.501
			HONG KONG	91.100	503.105
			KOREA, REPUBLIC OF	4.927	42.760
			TAIWAN	752	754
			THAILAND	40	40
			SINGAPORE	737.962	927.062
			MALAYSIA	94.207	90.233
			VIET NAM	325.807	482.339
			SRI LANKA	5.317	24.456
			MAURITIUS	20.067	39.313
			AUSTRALIA	3.816	8.250
			UNITED STATES	3.521	17.281
			NETHERLANDS	66	123
			SWITZERLAND	67	217
			PORTUGAL	10.000	5.000
			RUSSIA FEDERATION	10	10
			0302310000	ALBACORE/LONGFINNED TUNAS,EXCL.FILLET LIVERS AND ROES, FRESH OR CHILLED	03414
HONG KONG	9.263	5.056			
THAILAND	4.305	2.583			
0302320000	YELLOWFIN TUNAS,EXCL.FILLETS, LIVERS & ROES, FRESH OR CHILLED	03414		10.521.178	36.186.021 *
			JAPAN	5.082.594	24.949.828
			HONG KONG	11.030	26.255
			KOREA, REPUBLIC OF	515.049	2.046.552
			TAIWAN	13	5
			CHINA	22.297	31.179
			THAILAND	894.271	755.959
			SINGAPORE	44.589	107.891
			PHILIPPINES	378.500	82.052
			MALAYSIA	21.495	31.416
			VIET NAM	528.878	807.094
			SRI LANKA	76.810	211.889
			KUWAIT	905	905
			JORDAN	25.197	22.317
			LEBANON	1.812	20.651
			UNITED ARAB EMIRATES	1.585	7.893
			EGYPT	51.238	40.191
			MOROCCO	201	201
			MAURITIUS	18.600	34.740
			AUSTRALIA	33.712	160.672
			NEW ZEALAND	600	3.000
			UNITED STATES	1.593.481	3.256.437
			CANADA	3.102	28.535
			MEXICO	348.379	2.834.229
			UNITED KINGDOM	115.683	115.683
			NETHERLANDS	568.020	413.326
			BELGIUM	116.843	107.843
DENMARK	20.000	25.450			
RUSSIA FEDERATION	46.294	63.828			

TABLE 4 : EXPORT BY COMMODITY AND COUNTRY OF DESTINATION
JANUARY - DECEMBER 2007

H S	COMMODITY DESCRIPTION	SITC	COUNTRY OF DESTINATION	NET WEIGHT (KG)	FOB VALUE (US \$)
0302330000	SKIPJACK OR STRIPE-BELLIED BONITO,EXCL. FILLETS,LIVERS & ROES,FRESH OR CHILLED	03414	JAPAN	3.394.864	2.248.235 *
			THAILAND	594.509	421.156
			SINGAPORE	1.521.850	1.279.354
			PHILIPPINES	260	912
			VIET NAM	1.226.036	406.232
0302340000	BIG EYE TUNAS, EXCL.FILLETS,LIVER & ROES FRESH OR CHILLED	03414	JAPAN	52.209	140.581
			HONG KONG	4.031.525	21.312.232 *
			KOREA, REPUBLIC OF	3.897.032	20.657.449
			SINGAPORE	100	848
			PHILIPPINES	4.255	27.901
			KENYA	28.590	77.319
			UNITED STATES	52.900	9.369
0302390000	OTH TUNAS, EXCL.FILLETS, LIVERS & ROES, FRESH OR CHILLED	03414	CANADA	108	129.600
			UNITED STATES	22.971	127.691
			JAPAN	25.569	282.055
			HONG KONG	10.498.886	30.771.301 *
			KOREA, REPUBLIC OF	2.424.286	14.776.449
			TAIWAN	2.387.876	3.603.769
			CHINA	608.470	1.161.992
			MACAU	298.567	251.887
			THAILAND	913.185	811.972
			SINGAPORE	99	451
			PHILIPPINES	758.756	822.843
			MALAYSIA	390.855	452.921
			BRUNEI DARUSSALAM	87.382	77.217
			VIET NAM	130.821	168.518
			SRI LANKA	25	25
			KUWAIT	718.980	641.319
			JORDAN	71.909	116.077
			UNITED ARAB EMIRATES	23.230	38.132
			EGYPT	1.000	11.340
			0302400000	HERRINGS, EXCL. FILLETS, LIVERS & ROES, FRESH OR CHILLED	03415
BENIN	8	23			
SOUTH AFRICA	26.530	248.880			
MAURITIUS	104.000	137.800			
AUSTRALIA	121.912	267.538			
UNITED STATES	25.894	139.836			
CANADA	933.737	5.336.481			
URUGUAY	7.441	80.198			
UNITED KINGDOM	192.752	32.768			
GERMANY, FED. REP. OF	38.905	380.925			
BELGIUM	49.824	421.023			
DENMARK	38.562	311.278			
FINLAND	13	13			
ITALY	37.139	155.904			
SPAIN	63.216	122.040			
0302500000	COD, EXCLUDING FILLETS, LIVERS & ROES, FRESH OR CHILLED	03416	RUSSIA FEDERATION	13.237	25.170
			SINGAPORE	382	458 *
0302610000	SARDINES, EXCL. FILLETS, LIVERS & ROES, FRESH OR CHILLED	03415	SINGAPORE	382	458
			SINGAPORE	474	1.147 *
0302620000	HADDOCK, EXCL. FILLETS, LIVERS & ROES,	03418	SINGAPORE	474	1.147
			JAPAN	4.111.946	3.817.218 *
			HONG KONG	390.794	831.169
			KOREA, REPUBLIC OF	120.426	110.280
			TAIWAN	24.500	28.020
			CHINA	550	550
			THAILAND	375.700	112.710
			SINGAPORE	1.172.499	447.831
			MALAYSIA	92.412	117.307
			MOZAMBIQUE	243.407	236.742
			GHANA	291.160	350.220
			CONGO	131.640	108.324
			SOUTH AFRICA	16.188	18.175
			AUSTRALIA	25.000	36.900
			NEW ZEALAND	156.102	147.937
			AMERICAN SAMOA	40.713	38.018
			FIJI	37.190	38.648
			SAMOA	17.040	19.672
			UNITED STATES	592.617	614.902
			CANADA	38.334	125.016
PANAMA	3.891	4.468			
UNITED KINGDOM	205.274	282.496			
DEM. REP. OF CONGO	1	1			
	136.508	147.832			
	249	299 *			

TABLE 4 : EXPORT BY COMMODITY AND COUNTRY OF DESTINATION
JANUARY - DECEMBER 2007

H S	COMMODITY DESCRIPTION	SITC	COUNTRY OF DESTINATION	NET WEIGHT (KG)	FOB VALUE (US \$)
	FRESH OR CHILLED		SINGAPORE	249	299
0302630000	COALFISH, EXCL. FILLETS, LIVERS & ROES, FRESH OR CHILLED	03418	SINGAPORE	503	602 *
0302640000	MACKEREL, EXCL. FILLETS LIVERS & ROES, FRESH OR CHILLED	03417	SINGAPORE	503	602 *
			HONG KONG	81.892	82.272 *
			SINGAPORE	2.420	4.840
			SINGAPORE	13.435	19.574
			MALAYSIA	66.012	54.401
			GERMANY, FED. REP. OF	25	3.457
0302650000	DOGFISH & OTH SHARKS, EXCL. FILLETS, LIVERS AND ROES, FRESH OR CHILLED	03418		21.002	10.501 *
			MEXICO	21.002	10.501
0302660000	EELS, EXCL. FILLETS, LIVERS AND ROES, FRESH OR CHILLED	03418		2.055.262	11.474.614 *
			JAPAN	40	146
			HONG KONG	1.570.223	10.460.070
			KOREA, REPUBLIC OF	345	393
			TAIWAN	69.682	133.933
			CHINA	389.435	635.904
			SINGAPORE	24.103	240.464
			MALAYSIA	1.314	3.344
			VIET NAM	120	360
0302670000	SWORDFISH (XIPHIAS GLADIUS) FRESH OR CHILLED	03418		145.512	1.148.103 *
			JAPAN	138.793	1.126.092
			SINGAPORE	180	2.371
			AUSTRALIA	587	2.624
			UNITED STATES	5.952	17.016
0302680000	TOOTHFISH (DISSOSTICHUS SPP.) FRESH OR CHILLED	03418		66.029	123.071 *
			HONG KONG	293	512
			SINGAPORE	62.599	121.856
			MALAYSIA	3.137	703
0302691010	KERAPU (CROMILEPTE ALTIVELIS,EPINEPHELU, LEOPARBUS) FRESH OR CHILLED	03418		19.284.992	17.496.710 *
			JAPAN	1.704	8.250
			HONG KONG	620.837	1.944.617
			KOREA, REPUBLIC OF	24.558	66.968
			TAIWAN	975.086	2.357.470
			CHINA	671.293	238.611
			PAPUA NEW GUINEA	20.000	5.000
			THAILAND	153	1.575
			SINGAPORE	11.261.578	9.705.265
			PHILIPPINES	3.599.000	905.250
			MALAYSIA	1.586.727	1.327.476
			BRUNEI DARUSSALAM	31	403
			VIET NAM	381.812	575.208
			UNITED ARAB EMIRATES	25.019	35.657
			BAHRAIN	1.243	3.662
			AUSTRALIA	42.062	156.792
			UNITED STATES	28.877	153.238
			SPAIN	45.012	11.268
0302691090	OTHER MARINE FISH EXCL.FILLETS, LIVERS AND ROES, FRESH OR CHILLED	03418		28.563.955	20.772.713 *
			JAPAN	185.493	245.481
			HONG KONG	843.235	493.979
			KOREA, REPUBLIC OF	495.871	1.013.250
			TAIWAN	185.761	145.946
			CHINA	834.263	485.772
			THAILAND	766.969	1.139.274
			SINGAPORE	7.962.880	7.970.074
			PHILIPPINES	5.529.000	1.389.750
			MALAYSIA	9.810.081	6.254.275
			VIET NAM	1.220.883	635.572
			INDIA	39.700	77.102
			SRI LANKA	24.000	25.911
			SAUDI ARABIA	21.388	6.387
			OMAN	52.000	45.790
			SYRIA ARAB REPUBLIC	179	104
			UNITED ARAB EMIRATES	92.960	132.787
			EGYPT	500	1.520
			SOUTH AFRICA	102.931	122.076
			MAURITIUS	130.100	175.435
			AUSTRALIA	75.700	188.567
			EAST TIMOR	298	321
			UNITED STATES	7.130	8.064
			CANADA	6.734	3.262
			VENEZUELA	163	183
			PERU	420	1.055
			UNITED KINGDOM	11.088	2.717
			NETHERLANDS	111.489	128.215
			FRANCE	14.527	4.381
			GERMANY, FED. REP. OF	864	883

TABLE 4 : EXPORT BY COMMODITY AND COUNTRY OF DESTINATION
JANUARY - DECEMBER 2007

H S	COMMODITY DESCRIPTION	SITC	COUNTRY OF DESTINATION	NET WEIGHT (KG)	FOB VALUE (US \$)
			BELGIUM	6	6
			SWITZERLAND	305	793
			DENMARK	3.228	769
			NORWAY	306	176
			SWEDEN	373	391
			ITALY	26.767	68.026
			SPAIN	1.524	1.032
			PORTUGAL	878	670
			POLAND	773	1.101
			LITHUANIA	126	173
			ESTONIA	61	98
			RUSSIA FEDERATION	3.001	1.345
0302692010	TILAPIA, EXCL.FILLETS, LIVERS AND ROES, FRESH OR CHILLED	03418		34.644	45.618 *
			HONG KONG	1.579	11.400
			TAIWAN	29.440	29.440
			SINGAPORE	3.100	580
			MALAYSIA	525	4.198
0302692090	OTHER FRESHWATER FISH, EXCL.FILLETS, LIVERS AND ROES, FRESH OR CHILLED	03418		2.091.601	4.425.435 *
			JAPAN	29.045	422.203
			HONG KONG	73.816	480.530
			KOREA, REPUBLIC OF	8.128	53.298
			TAIWAN	1.468.445	1.478.835
			CHINA	12.575	15.259
			THAILAND	678	3.457
			SINGAPORE	256.947	626.050
			PHILIPPINES	840	3.605
			MALAYSIA	40.753	118.794
			VIET NAM	669	425
			IRAN (ISLAMIC REPUBLIC OF)	192	2.631
			SAUDI ARABIA	2.427	35.727
			KUWAIT	2.237	2.254
			JORDAN	1.277	8.681
			SYRIA ARAB REPUBLIC	450	650
			TURKEY	358	592
			UNITED ARAB EMIRATES	521	727
			EGYPT	639	2.118
			SOUTH AFRICA	186	287
			AUSTRALIA	7.904	78.317
			NEW ZEALAND	1.456	2.319
			EAST TIMOR	124	780
			UNITED STATES	130.075	714.262
			CANADA	1.580	5.323
			PERU	668	1.368
			UNITED KINGDOM	15.815	200.875
			NETHERLANDS	3.192	14.694
			FRANCE	7.766	12.549
			GERMANY, FED. REP. OF	11.802	36.681
			AUSTRIA	1.209	4.258
			SWITZERLAND	1.081	5.497
			NORWAY	63	316
			SWEDEN	30	1.469
			FINLAND	229	281
			ITALY	1.875	20.682
			SPAIN	1.198	7.436
			PORTUGAL	10	1.465
			GREECE	256	1.412
			HUNGARY	406	1.300
			POLAND	555	6.369
			KAZAKHSTAN	10	288
			UKRAINE	1.353	1.932
			LITHUANIA	323	809
			CROATIA	205	287
			CZECH REPUBLIC	2.174	47.918
			RUSSIA FEDERATION	59	425
0302700000	LIVERS & ROES OF FISH, FRESH/CHILLED	03419		93.309	1.337.426 *
			JAPAN	19.865	396.489
			HONG KONG	411	1.044
			KOREA, REPUBLIC OF	45.500	902.200
			TAIWAN	5.184	30.672
			SINGAPORE	1.511	3.693
			MALAYSIA	20.838	3.328
0303110000	SOCKEYE SALMON, EXCL.FILLETS, LIVERS & ROES, FROZEN	03421		17.228	37.836 *
			JAPAN	1.000	10.756
			TAIWAN	279	232
			CHINA	2.679	1.104
			SINGAPORE	10.464	13.233

TABLE 4 : EXPORT BY COMMODITY AND COUNTRY OF DESTINATION
JANUARY - DECEMBER 2007

H S	COMMODITY DESCRIPTION	SITC	COUNTRY OF DESTINATION	NET WEIGHT (KG)	FOB VALUE (US \$)
			MALAYSIA	2.291	2.802
			UNITED STATES	507	1.545
			BELGIUM	8	8.164
0303190000	OTH PACIFIC SALMON, EXCL.FILLET, LIVER AND ROES, FROZEN	03421		1.386.727	3.275.945 *
			JAPAN	142.079	776.680
			HONG KONG	190.741	428.397
			KOREA, REPUBLIC OF	47.519	58.269
			TAIWAN	5.346	4.279
			CHINA	144.990	89.625
			THAILAND	72.090	142.532
			SINGAPORE	140.343	158.175
			PHILIPPINES	10	20
			MALAYSIA	316.785	433.955
			VIET NAM	52.862	90.386
			SAUDI ARABIA	45.840	39.652
			UNITED ARAB EMIRATES	24.010	29.492
			AUSTRALIA	67.619	342.003
			UNITED STATES	112.393	587.076
			UNITED KINGDOM	11	11
			FRANCE	12.209	19.675
			BELGIUM	11.880	75.718
0303290000	OTHER SALMONIDAE, EXCL.FILLETS, LIVERS AND ROES, FROZEN	03421		25.016.212	26.396.991 *
			JAPAN	2.105.594	8.140.870
			HONG KONG	5.508.669	2.968.263
			KOREA, REPUBLIC OF	2.368.589	3.338.109
			TAIWAN	454.088	325.156
			CHINA	5.026.733	2.157.884
			THAILAND	1.647.634	674.904
			SINGAPORE	963.039	1.198.149
			PHILIPPINES	156.874	97.338
			MALAYSIA	509.039	509.398
			VIET NAM	4.424.906	2.660.258
			INDIA	78.921	51.390
			SRI LANKA	119.133	156.888
			UNITED ARAB EMIRATES	72.230	83.955
			KENYA	108.000	39.960
			SOUTH AFRICA	25.000	31.838
			AUSTRALIA	224.615	403.274
			NEW ZEALAND	30.240	23.754
			GUAM	24.999	36.250
			UNITED STATES	488.045	1.862.261
			CANADA	17.080	97.184
			ARGENTINA	37.594	211.633
			URUGUAY	46.920	53.020
			PUERTO RICO	22.274	133.193
			DOMINICAN REPUBLIC	22.506	16.880
			UNITED KINGDOM	6.567	8.752
			NETHERLANDS	217.958	254.636
			FRANCE	90.187	218.425
			GERMANY, FED. REP. OF	10.160	32.702
			BELGIUM	80.345	166.564
			ITALY	65.424	243.597
			SPAIN	42.820	125.996
			GREECE	20.029	74.510
0303310000	HALIBUT, EXCL.FILLETS, LIVERS AND ROES, FROZEN	03422		20	278 *
			SINGAPORE	20	278
0303320000	PLAICE, EXCL.FILLETS, LIVERS AND ROES, FROZEN	03422		68.839	48.325 *
			JAPAN	3.045	9.135
			HONG KONG	63.764	38.214
			CHINA	2.030	976
0303390000	OTH FLAT FISH, EXCL.FILLETS, LIVERS & ROES, FROZEN	03422		21.392.282	22.050.105 *
			JAPAN	3.012.539	3.543.379
			HONG KONG	1.926.985	975.751
			KOREA, REPUBLIC OF	1.095.829	1.500.356
			TAIWAN	157.066	164.679
			CHINA	1.261.119	734.583
			THAILAND	7.133.695	7.089.395
			SINGAPORE	890.870	961.447
			PHILIPPINES	872	4.575
			MALAYSIA	218.627	192.287
			VIET NAM	4.579.830	5.602.398
			SRI LANKA	52.319	54.718
			LEBANON	48.200	62.721
			UNITED ARAB EMIRATES	142.500	191.725
			EGYPT	414.554	345.832
			SOUTH AFRICA	33.500	40.480

TABLE 4 : EXPORT BY COMMODITY AND COUNTRY OF DESTINATION
JANUARY - DECEMBER 2007

H S	COMMODITY DESCRIPTION	SITC	COUNTRY OF DESTINATION	NET WEIGHT (KG)	FOB VALUE (US \$)
			MAURITIUS	13.000	17.050
			AUSTRALIA	57.929	103.380
			FIJI	14.000	12.600
			UNITED STATES	234.548	296.777
			URUGUAY	79.022	64.724
			PUERTO RICO	18.078	73.248
			RUSSIA FEDERATION	7.200	18.000
0303410000	ALBACORE/LONGFINNED TUNAS,EXCL.FILLET, LIVERS AND ROES, FROZEN	03423		830.197	2.976.954 *
			JAPAN	30	93
			HONG KONG	1	9
			THAILAND	100.021	202.811
			SINGAPORE	730.145	2.774.041
0303420000	YELLOW FIN TUNAS, EXCL.FILLET, LIVER & ROES, FROZEN	03423		4.157.543	19.562.826 *
			JAPAN	648.003	1.185.066
			HONG KONG	6.150	1.905
			TAIWAN	8.000	2.000
			THAILAND	454.221	516.749
			SINGAPORE	155.534	527.096
			PHILIPPINES	42.157	138.762
			MALAYSIA	184.894	251.861
			VIET NAM	421.803	1.181.885
			SAUDI ARABIA	1.100	9.775
			EGYPT	25.313	91.125
			AUSTRALIA	8.625	27.288
			NEW ZEALAND	1.200	6.000
			UNITED STATES	2.071.642	14.646.510
			MEXICO	41.426	289.982
			AUSTRIA	280	1.120
			MONACO	17.195	70.752
			POLAND	48.000	339.950
			RUSSIA FEDERATION	22.000	275.000
0303430000	SKIPJACK OR STRIPE-BELLIED BONITO, EXCL.FILLETS, LIVERS AND ROES, FROZEN	03423		17.264.104	18.235.142 *
			JAPAN	5.343.364	6.420.607
			HONG KONG	749.964	302.820
			TAIWAN	167.687	84.159
			CHINA	768.551	318.556
			THAILAND	9.170.482	9.473.052
			SINGAPORE	215.999	366.947
			MALAYSIA	88.000	60.030
			VIET NAM	394.363	406.399
			IRAN (ISLAMIC REPUBLIC OF)	27.825	27.825
			AUSTRALIA	5.022	27.721
			NEW ZEALAND	20.712	36.370
			UNITED STATES	275.430	597.941
			MEXICO	36.705	112.715
0303440000	BIG EYE TUNAS, EXCL.FILLETS, LIVERS AND ROES, FROZEN	03423		8.526.148	7.834.032 *
			JAPAN	43.004	49.691
			HONG KONG	472.507	268.110
			TAIWAN	182.675	424.453
			CHINA	1.545.160	711.558
			THAILAND	4.319.363	4.842.742
			SINGAPORE	518.999	620.350
			MALAYSIA	188.286	302.152
			VIET NAM	1.130.354	495.688
			UNITED ARAB EMIRATES	47.800	20.708
			MAURITIUS	78.000	98.580
0303490000	OTH TUNAS, EXCL.FILLETS,LIVERS & ROES, FROZEN	03423		9.647.832	13.271.828 *
			JAPAN	1.775.749	2.039.309
			HONG KONG	209.521	328.917
			KOREA, REPUBLIC OF	445.257	641.793
			TAIWAN	957.600	824.600
			CHINA	131.356	61.933
			THAILAND	951.067	1.094.074
			SINGAPORE	1.020.487	971.110
			MALAYSIA	243.873	414.909
			VIET NAM	884.720	1.338.099
			SRI LANKA	5.706	14.765
			KUWAIT	55.996	55.996
			LEBANON	47.497	44.557
			YEMEN	27.270	27.270
			SYRIA ARAB REPUBLIC	23.498	20.803
			UNITED ARAB EMIRATES	23.559	21.674
			EGYPT	146.000	108.642
			REUNION	72.000	344.880
			GHANA	46.998	56.560
			SENEGAL	135.000	127.690

TABLE 4 : EXPORT BY COMMODITY AND COUNTRY OF DESTINATION
JANUARY - DECEMBER 2007

H S	COMMODITY DESCRIPTION	SITC	COUNTRY OF DESTINATION	NET WEIGHT (KG)	FOB VALUE (US \$)
			SOUTH AFRICA	70.997	49.098
			AUSTRALIA	255	1.140
			EAST TIMOR	57.365	57.365
			UNITED STATES	1.088.539	3.051.367
			PANAMA	378.000	333.610
			PERU	20.760	20.760
			TRINIDAD AND TOBAGO	612.000	565.490
			PUERTO RICO	99.406	485.705
			UNITED KINGDOM	4.921	7.386
			GERMANY, FED. REP. OF	1.035	4.138
			AUSTRIA	11.000	11.000
			BELGIUM	19.240	18.926
			SWITZERLAND	1.450	5.800
			ITALY	9.640	36.188
			RUSSIA FEDERATION	70.070	86.274
0303510000	HERRING CLUPEA HARENGUS,CLUPEA PALLASII),EXCL.FILLETS,LIVERS AND ROES,FROZEN	03424		124.725	104.426 *
			UNITED STATES	124.725	104.426
0303610000	SWORDFISH (XIPHIAS GLADIUS),EXCL.FILLETS,LIVERS AND ROES,FROZEN	03428		1.264.055	1.592.323 *
			JAPAN	36.192	18.096
			HONG KONG	35.712	62.615
			TAIWAN	35.935	14.379
			CHINA	386.320	465.451
			SINGAPORE	142.883	284.662
			MALAYSIA	46.905	50.922
			VIET NAM	411.637	544.273
			UNITED STATES	751	732
			URUGUAY	167.720	151.193
0303710000	SARDINES, EXCL.FILLETS, LIVERS AND ROES, FROZEN	03424		3.278.588	1.738.883 *
			HONG KONG	50.709	26.281
			KOREA, REPUBLIC OF	24.500	8.335
			TAIWAN	6.000	5.000
			CHINA	160.050	79.315
			THAILAND	1.361.608	589.985
			SINGAPORE	4.922	6.751
			PHILIPPINES	50.000	26.000
			MALAYSIA	315.880	178.419
			VIET NAM	11.000	4.950
			GHANA	315.000	246.000
			AUSTRALIA	803.830	476.951
			NEW ZEALAND	1	1
			UNITED STATES	175.086	90.883
			BELGIUM	2	12
0303740000	MACKEREL, EXCL.FILLETS, LIVERS AND ROES, FROZEN	03426		2.276.141	1.989.842 *
			JAPAN	74.996	110.951
			HONG KONG	48.705	59.698
			KOREA, REPUBLIC OF	49.000	73.300
			TAIWAN	31.579	26.172
			THAILAND	1.876.379	1.411.689
			SINGAPORE	51.000	73.950
			MALAYSIA	67.579	56.464
			AUSTRALIA	50.454	131.063
			NEW ZEALAND	10.755	10.447
			UNITED STATES	14.695	34.843
			MEXICO	999	1.265
0303750000	DOG FISH AND OTHER SHARKS, EXCL.FILLETS, LIVERS AND ROES, FROZEN	03428		1.636.006	4.551.921 *
			JAPAN	31.066	135.619
			HONG KONG	74.396	276.315
			CHINA	96.996	53.661
			THAILAND	50.857	98.035
			SINGAPORE	9.020	16.738
			MALAYSIA	743	610
			VIET NAM	225.614	292.605
			UNITED ARAB EMIRATES	10.865	33.178
			ALGERIA	25.389	41.723
			GHANA	112.000	98.560
			AUSTRALIA	135.044	305.682
			UNITED STATES	562.710	2.288.504
			MEXICO	87.027	77.494
			PUERTO RICO	102.879	514.135
			DOMINICAN REPUBLIC	39.348	155.564
			FRANCE	8.120	5.660
			YUGOSLAVIA	25.014	37.397
			UKRAINE	593	1.197
			LITHUANIA	2.985	3.044
			RUSSIA FEDERATION	35.340	116.200
0303760000	EELS, EXCL.FILLETS, LIVERS & ROES,FROZEN	03428		139.426	146.190 *

TABLE 4 : EXPORT BY COMMODITY AND COUNTRY OF DESTINATION
JANUARY - DECEMBER 2007

H S	COMMODITY DESCRIPTION	SITC	COUNTRY OF DESTINATION	NET WEIGHT (KG)	FOB VALUE (US \$)
			HONG KONG	89.947	48.159
			KOREA, REPUBLIC OF	3.272	8.721
			CHINA	3.657	1.800
			PHILIPPINES	23.480	79.480
			VIET NAM	19.060	7.980
			NETHERLANDS	10	50
0303780000	HAKE, EXCL.FILLETS, LIVERS & ROES,FROZEN	03427		80.000	15.200 *
			TAIWAN	80.000	15.200
0303791010	KERAPU(CROMILEPTE ALTIVELIS,EPINEPHELUS, EXCL.FILLETS,LIVERS AND ROES,FROZEN	03428		8.760.617	4.037.698 *
			JAPAN	226.823	290.503
			HONG KONG	37.744	37.610
			KOREA, REPUBLIC OF	565.101	444.055
			TAIWAN	3.745.569	1.211.243
			CHINA	376.506	187.336
			THAILAND	2.625.382	837.822
			SINGAPORE	531.939	576.283
			PHILIPPINES	290.000	68.900
			MALAYSIA	41.119	42.236
			VIET NAM	270.016	144.197
			SOUTH AFRICA	26.000	32.500
			UNITED STATES	16.093	126.221
			PUERTO RICO	8.325	38.792
0303791090	OTHER MARINE FISH, EXCL.FILLETS, LIVERS AND ROES, FROZEN	03428		97.515.429	41.187.973 *
			JAPAN	2.204.342	2.655.665
			HONG KONG	2.085.674	1.801.433
			KOREA, REPUBLIC OF	4.117.612	5.336.521
			TAIWAN	12.823.071	3.437.393
			CHINA	2.356.103	1.485.492
			THAILAND	63.689.777	11.087.971
			SINGAPORE	2.091.776	1.937.967
			PHILIPPINES	405.000	101.250
			MALAYSIA	1.293.160	1.389.054
			VIET NAM	2.717.179	3.368.847
			SRI LANKA	437.000	447.125
			JORDAN	19.197	20.005
			LEBANON	117.528	97.346
			YEMEN	22.449	60.349
			OMAN	52.000	44.200
			SYRIA ARAB REPUBLIC	23.500	20.094
			UNITED ARAB EMIRATES	48.154	82.508
			BAHRAIN	24.823	62.812
			REUNION	72.072	350.952
			GHANA	47.500	59.018
			SENEGAL	54.000	53.020
			SOUTH AFRICA	200.780	221.618
			MAURITIUS	163.670	229.993
			AUSTRALIA	102.859	134.550
			GUAM	26.000	30.540
			UNITED STATES	890.317	3.513.342
			CANADA	14.345	50.872
			MEXICO	35.558	43.124
			PANAMA	108.000	92.000
			URUGUAY	26.965	8.831
			TRINIDAD AND TOBAGO	162.000	123.150
			PUERTO RICO	159.787	705.621
			DOMINICAN REPUBLIC	48.828	175.331
			MARTINIQUE	44.643	114.742
			UNITED KINGDOM	123.010	229.516
			NETHERLANDS	41.775	57.315
			FRANCE	51.928	116.331
			GERMANY, FED. REP. OF	5	5
			BELGIUM	35.063	148.405
			SWEDEN	24.498	55.975
			ITALY	180.083	603.882
			SPAIN	26.830	74.327
			PORTUGAL	55.270	217.199
			UKRAINE	16.423	24.009
			LITHUANIA	19.259	19.637
			MALTA	17.978	60.415
			RUSSIA FEDERATION	237.638	238.221
0303792010	TILAPIA, EXCL.FILLETS, LIVERS AND ROES, FROZEN	03428		257.468	650.611 *
			JAPAN	1	1
			SINGAPORE	20	100
			UNITED STATES	84.795	354.761
			MEXICO	25.000	42.270
			DOMINICAN REPUBLIC	17.599	80.292

TABLE 4 : EXPORT BY COMMODITY AND COUNTRY OF DESTINATION
JANUARY - DECEMBER 2007

H S	COMMODITY DESCRIPTION	SITC	COUNTRY OF DESTINATION	NET WEIGHT (KG)	FOB VALUE (US \$)
			UNITED KINGDOM	40.357	48.572
			NETHERLANDS	10.007	10.748
			FRANCE	17.710	36.421
			GERMANY, FED. REP. OF	94	54
			UKRAINE	12.767	13.634
			RUSSIA FEDERATION	49.118	63.758
0303792090	OTHER FRESHWATER FISH, EXCL.FILLETS, LIVERS AND ROES, FROZEN	03428		1.572.582	1.686.635 *
			JAPAN	52.127	69.918
			HONG KONG	213.057	303.315
			KOREA, REPUBLIC OF	64.053	151.158
			TAIWAN	318.183	247.899
			CHINA	105.330	55.762
			THAILAND	58.750	38.018
			SINGAPORE	186.500	136.689
			MALAYSIA	78.505	39.252
			VIET NAM	107.322	58.727
			INDIA	14.000	8.400
			SAUDI ARABIA	23.999	34.400
			MAURITIUS	25.000	27.700
			AUSTRALIA	50.000	90.953
			NEW ZEALAND	6.560	23.428
			UNITED STATES	13.717	82.621
			UNITED KINGDOM	11.107	14.048
			NETHERLANDS	55.051	55.496
			FRANCE	16.331	13.585
			BELGIUM	28.980	39.878
			DENMARK	2.392	7.973
			UKRAINE	24.622	34.595
			ESTONIA	71.997	84.195
			RUSSIA FEDERATION	44.999	68.625
0303801000	LIVERS OF FISH, FROZEN	03429		2.000	7.000 *
			TAIWAN	2.000	7.000
0303802000	ROES OF FISH, FROZEN	03429		752.869	14.658.888 *
			JAPAN	197.190	5.201.715
			HONG KONG	26.532	389.127
			KOREA, REPUBLIC OF	490.867	8.623.886
			TAIWAN	6.100	61.570
			MALAYSIA	1.000	1.000
			QATAR	50	1.375
			CANADA	10.030	107.950
			GERMANY, FED. REP. OF	100	3.765
			LITHUANIA	21.000	268.500
0304110000	SWORDFISH (XIPHIAS GLADIUS) FRESH OR CHILLED FILLETS	03451		2.985.098	3.712.028 *
			JAPAN	2.636.053	2.818.993
			HONG KONG	1.274	2.461
			CHINA	27.114	38.485
			THAILAND	18.000	14.400
			SINGAPORE	214.647	616.878
			PHILIPPINES	5.129	8.911
			MALAYSIA	680	4.074
			VIET NAM	26.997	35.930
			YEMEN	20.000	84.200
			QATAR	1.500	12.472
			AUSTRALIA	17.431	24.859
			UNITED STATES	16.273	50.365
0304120000	TOOTHFISH (DISSOSTICHUS SPP.) FRESH OR CHILLED FILLETS	03451		429	1.299 *
			THAILAND	429	1.299
0304190000	OTHER FISH FILLETS, FRESH OR CHILLED	03451		4.897.925	12.188.360 *
			JAPAN	1.340.288	3.218.485
			HONG KONG	8.157	5.086
			KOREA, REPUBLIC OF	1.256.284	1.659.081
			TAIWAN	230.333	356.272
			CHINA	367	1.075
			THAILAND	9.151	35.502
			SINGAPORE	268.116	494.186
			MALAYSIA	83.718	113.165
			VIET NAM	11.220	50.490
			UNITED ARAB EMIRATES	9.000	10.620
			NAMIBIA	111.330	340.683
			SOUTH AFRICA	20	20
			AUSTRALIA	17.758	105.564
			NEW ZEALAND	1.085	1.085
			EAST TIMOR	19.999	68.887
			UNITED STATES	1.328.191	4.974.439
			CANADA	24.627	65.002
			PANAMA	14.378	67.375

TABLE 4 : EXPORT BY COMMODITY AND COUNTRY OF DESTINATION
JANUARY - DECEMBER 2007

H S	COMMODITY DESCRIPTION	SITC	COUNTRY OF DESTINATION	NET WEIGHT (KG)	FOB VALUE (US \$)
			UNITED KINGDOM	26.603	106.701
			GERMANY, FED. REP. OF	3.448	18.174
			DENMARK	86.912	424.954
			FINLAND	17.660	45.303
			ITALY	1.296	4.864
			SPAIN	27.984	21.347
0304210000	SWORDFISH (XIPHIAS GLADIUS) FROZEN FILLETS	03440		1.915.739	7.387.492 *
			JAPAN	379.319	850.007
			HONG KONG	24.613	141.279
			TAIWAN	46.082	30.541
			CHINA	50	200
			THAILAND	272	8.955
			SINGAPORE	438.356	847.248
			PHILIPPINES	3.041	6.082
			MALAYSIA	143.312	234.946
			VIET NAM	25.884	102.455
			AUSTRALIA	20.442	55.665
			UNITED STATES	780.635	4.938.117
			UNITED KINGDOM	2.229	117
			NETHERLANDS	8.520	14.414
			BELGIUM	12.409	41.109
			DENMARK	21.996	106.403
			SPAIN	8.338	9.307
			RUSSIA FEDERATION	241	647
0304220000	TOOTHFISH (DISSOSTICHUS SPP.) FROZEN FILLETS	03440		1.847.278	5.580.552 *
			SINGAPORE	26.518	42.651
			QATAR	1.200	10.263
			UNITED STATES	1.386.358	4.937.048
			NETHERLANDS	60.837	207.465
			FRANCE	343.440	305.116
			GERMANY, FED. REP. OF	20.279	69.155
			SPAIN	8.646	8.854
0304290000	OTHER FISH FILLETS, FROZEN	03440		31.310.656	104.247.660 *
			JAPAN	2.151.043	6.480.984
			HONG KONG	384.370	1.521.016
			KOREA, REPUBLIC OF	201.264	377.539
			TAIWAN	1.953.429	2.599.866
			CHINA	174.755	377.657
			THAILAND	377.912	498.626
			SINGAPORE	2.586.095	3.624.500
			PHILIPPINES	9.112	7.331
			MALAYSIA	1.783.141	5.750.375
			VIET NAM	348.491	557.871
			SRI LANKA	919	4.411
			IRAN (ISLAMIC REPUBLIC OF)	40.000	132.400
			SAUDI ARABIA	45.860	12.551
			KUWAIT	72.848	122.222
			JORDAN	24.020	38.432
			LEBANON	9.836	26.520
			OMAN	27.000	29.160
			UNITED ARAB EMIRATES	28.836	47.267
			QATAR	1.600	10.226
			CYPRUS	8.681	27.497
			EGYPT	110.348	155.660
			MAURITIUS	28.000	56.500
			AUSTRALIA	925.948	3.341.513
			NEW ZEALAND	21.387	91.437
			EAST TIMOR	20.000	71.263
			UNITED STATES	14.451.140	61.956.952
			CANADA	796.957	2.857.527
			MEXICO	264.766	658.359
			PANAMA	5.250	31.530
			CHILE	10.713	6.113
			PUERTO RICO	304.672	1.517.442
			DOMINICAN REPUBLIC	60.382	306.455
			MARTINIQUE	121.196	342.002
			UNITED KINGDOM	348.675	1.133.337
			NETHERLANDS	608.533	996.595
			FRANCE	168.905	418.460
			GERMANY, FED. REP. OF	45.907	188.060
			BELGIUM	1.550.460	5.740.993
			DENMARK	100.499	296.971
			SWEDEN	48.508	83.580
			ITALY	81.022	147.570
			SPAIN	40.080	30.160
			PORTUGAL	20.000	10.000

TABLE 4 : EXPORT BY COMMODITY AND COUNTRY OF DESTINATION
JANUARY - DECEMBER 2007

H S	COMMODITY DESCRIPTION	SITC	COUNTRY OF DESTINATION	NET WEIGHT (KG)	FOB VALUE (US \$)
			POLAND	9.281	18.419
			UKRAINE	123.016	198.338
			LITHUANIA	2.638	2.690
			ESTONIA	6.920	33.100
			CROATIA	20.000	62.150
0304910000	SWORDFISH (XIPHIAS GLADIUS)	03455	RUSSIA FEDERATION	786.241	1,248.033
	OTHER FISH MEAT, FROZEN			908.323	847.256 *
			JAPAN	479.878	194.830
			HONG KONG	10.000	5.000
			SINGAPORE	275.943	333.045
			MALAYSIA	14.000	8.383
			VIET NAM	106.433	196.901
			AUSTRALIA	1.364	3.165
			UNITED STATES	15.383	99.198
			MEXICO	5.322	6.734
0304920000	TOOTHFISH (DISSOSTICHUS SPP.)	03455		20.000	24.000 *
			MALAYSIA	20.000	24.000
0304990000	OTHER FISH MEAT (WHETHER OR NOT MINCED)	03455		12,680.261	20,900.815 *
	FROZEN				
			JAPAN	1,557.359	2,912.852
			HONG KONG	333.236	1,088.024
			KOREA, REPUBLIC OF	2,339.256	2,853.304
			TAIWAN	94.354	93.246
			CHINA	1,206.409	394.587
			THAILAND	218.250	267.384
			SINGAPORE	1,551.114	1,709.502
			PHILIPPINES	37.100	63.669
			MALAYSIA	352.352	310.364
			VIET NAM	413.964	486.447
			SRI LANKA	80.000	108.220
			SAUDI ARABIA	9.249	14.846
			UNITED ARAB EMIRATES	180	1.458
			REUNION	427	2.125
			SOUTH AFRICA	156.000	215.800
			MAURITIUS	51.170	76.755
			AUSTRALIA	225.004	1,297.142
			GUAM	26.000	20.800
			FIJI	52.000	69.160
			UNITED STATES	2,315.474	6,773.271
			CANADA	31.190	137.271
			MEXICO	11.634	93.829
			BOLIVIA	17.396	59.857
			PUERTO RICO	125.566	520.633
			DOMINICAN REPUBLIC	5.356	21.177
			UNITED KINGDOM	18.792	48.059
			NETHERLANDS	4	4
			FRANCE	856.139	679.519
			GERMANY, FED. REP. OF	411.000	222.100
			BELGIUM	23.181	62.152
			ITALY	135.105	263.458
			SPAIN	26.000	33.800
0305100000	FLOURS, MEALS AND PELLETS OF FISH,	03550		4,459.744	1,853.172 *
	FIT FOR HUMAN CONSUMPTION			4,354.431	1,638.795
			JAPAN	2.784	53.973
			HONG KONG	10.215	6.639
			SINGAPORE	74.937	21.968
			MALAYSIA	5.006	39.198
			AUSTRALIA	12.371	92.599
			DENMARK	42.612	47.987 *
0305201000	LIVERS & ROES OF FRESHWATER FISH, DRIED	03540		5.522	7.463
	,SALTED OR SALTED OR IN BRINE			6.801	13.602
			SINGAPORE	3.539	1.782
			MALAYSIA	26.750	25.140
			SRI LANKA	73.931	225.568 *
0305209000	OTHERS LIVERS & ROES OF FISH, DRIED,	03540		308	7.271
	SMOKED, SALTED OR IN BRINE			16.207	84.303
			HONG KONG	11.200	66.665
			TAIWAN	10.595	6.357
			THAILAND	10.698	28.372
			SINGAPORE	24.703	29.470
			MALAYSIA	208	3.120
			UNITED STATES	12	10
			GERMANY, FED. REP. OF		
0305300000	FISH FILLETS, DRIED,SALTED OR IN BRINE,	03512		847.427	1,861.083 *
	BUT NOT SMOKED			301.021	1,134.345
			JAPAN	102.535	62.412
			HONG KONG	121.378	264.900
			KOREA, REPUBLIC OF	89.462	163.656
			TAIWAN		

TABLE 4 : EXPORT BY COMMODITY AND COUNTRY OF DESTINATION
JANUARY - DECEMBER 2007

H S	COMMODITY DESCRIPTION	SITC	COUNTRY OF DESTINATION	NET WEIGHT (KG)	FOB VALUE (US \$)
			CHINA	13.050	7.365
			THAILAND	152.800	56.880
			SINGAPORE	13.050	116.032
			MALAYSIA	54.131	55.493
0305490000	OTHER SMOKED FISH, INCLUDING FILLETS	03530		8.244.685	15.164.247 *
			JAPAN	4.776.878	11.584.286
			HONG KONG	68.518	66.525
			KOREA, REPUBLIC OF	167.884	372.552
			TAIWAN	589.853	451.783
			CHINA	109.314	454.940
			THAILAND	67.118	31.818
			SINGAPORE	1.606.802	1.393.797
			MALAYSIA	294	248
			VIET NAM	26.000	20.479
			SRI LANKA	604.999	460.821
			JORDAN	26.075	110.773
			SENEGAL	81.000	69.985
			MAURITIUS	52.000	42.527
			AUSTRALIA	1.186	5.535
			FIJI	59.999	46.031
			UNITED STATES	6.414	51.200
			CANADA	351	947
0305510000	COD(GADUS MORHUA/OGAC/MACROCEPHALUS), DRIED,SALTED/UNSALTED BUT NOT SMOKED	03511		1.164.460	1.331.752 *
			HONG KONG	4.008	55.023
			SINGAPORE	12.000	120.000
			MALAYSIA	190	158
			SRI LANKA	1.147.721	1.155.246
			AUSTRALIA	541	1.325
0305591000	SHARKS FINS, DRIED, SALTED/UNSALTED BUT NOT SMOKED	03513		800.575	7.302.529 *
			JAPAN	146.102	325.361
			HONG KONG	462.755	5.764.167
			KOREA, REPUBLIC OF	6.000	45.000
			TAIWAN	5.444	120.159
			CHINA	66.513	198.924
			THAILAND	3.781	16.578
			SINGAPORE	81.794	723.725
			MALAYSIA	27.964	83.086
			BRUNEI DARUSSALAM	31	200
			VIET NAM	91	3.212
			AUSTRALIA	100	22.117
0305592000	MARINE FISH, INCLUDING ANCHOVIES, DRIED ,SALTED/UNSALTED, BUT NOT SMOKED	03513		867.477	3.731.355 *
			JAPAN	438.949	3.507.937
			HONG KONG	1.681	12.265
			TAIWAN	10.830	17.736
			CHINA	5.868	7.506
			SINGAPORE	282.280	139.928
			MALAYSIA	127.869	45.983
0305599000	OTHER DRIED FISH, SALTED/UNSALTED BUT NOT SMOKED	03513		12.201.228	21.131.578 *
			JAPAN	5.225.517	16.197.972
			HONG KONG	79.729	331.424
			KOREA, REPUBLIC OF	275.511	422.118
			TAIWAN	588	254
			CHINA	147.037	216.382
			THAILAND	4.300	21.710
			SINGAPORE	23.040	538.307
			PHILIPPINES	27.045	21.238
			MALAYSIA	1.973.750	163.888
			VIET NAM	41.167	145.201
			BANGLADESH	380.000	129.620
			SRI LANKA	3.931.142	2.711.910
			ALGERIA	24.080	31.304
			AUSTRALIA	16.572	39.662
			UNITED STATES	41.752	128.284
			CANADA	9.998	32.304
0305630000	ANCHOVIES(ENGRaulis spp.), SALTED BUT NOT DRIED OR SMOKED AND IN BRINE	03522		36.793	60.988 *
			HONG KONG	26.793	22.488
			NEW ZEALAND	10.000	38.500
0305691000	MARINE FISH, INCL SHARKS FIN,SALTED BUT NOT DRIED OR SMOKED AND IN BRINE	03529		727.698	2.233.517 *
			JAPAN	126.835	965.167
			HONG KONG	19.325	45.675
			TAIWAN	10.317	30.951
			CHINA	5.834	42.325
			SINGAPORE	23.307	224.632
			MALAYSIA	171.357	146.025
			CAMBODIA	21.326	6.951
			VIET NAM	7.809	23.640

TABLE 4 : EXPORT BY COMMODITY AND COUNTRY OF DESTINATION
JANUARY - DECEMBER 2007

H S	COMMODITY DESCRIPTION	SITC	COUNTRY OF DESTINATION	NET WEIGHT (KG)	FOB VALUE (US \$)
			NAMIBIA	30.861	35.838
			GHANA	136.486	157.540
			NEW ZEALAND	36.745	19.601
			FRANCE	137.496	535.172
0305699000	OTHER FISH, SALTED BUT NOT DRIED OR SMOKED AND IN BRINE	03529	JAPAN	2,023.311	14,616.205 *
			HONG KONG	1,599.004	13,364.392
			KOREA, REPUBLIC OF	51.021	121.017
			TAIWAN	1	2
			CHINA	23.857	131.843
			SINGAPORE	54.300	182.100
			MALAYSIA	233.662	596.374
			VIET NAM	17.347	11.192
			NEW ZEALAND	1.369	3.035
0306110000	ROCK LOBSTERS AND OTH SEA CRAWFISH, (JA ,PALINURUS,PANULIRUS SPP.) FROZEN	03619	JAPAN	42.750	206.250
			HONG KONG	463.688	4,386.418 *
			KOREA, REPUBLIC OF	157.762	2,759.648
			TAIWAN	12.979	37.539
			CHINA	1	2
			THAILAND	37.309	350.367
			SINGAPORE	18.876	206.678
			MALAYSIA	663	19.092
			MALDIVES	137.507	118.528
			SRI LANKA	25.189	20.077
			AUSTRALIA	4	18
			UNITED STATES	13.168	9.869
			UNITED KINGDOM	16.090	152.998
			BELGIUM	44.122	711.522
0306120000	LOBSTER (HOMARUS SPP.) , FROZEN	03619	ITALY	11	58
			JAPAN	7	22
			HONG KONG	397.558	2,789.988 *
			KOREA, REPUBLIC OF	234.060	1,639.449
			SINGAPORE	5.467	27.384
			MALAYSIA	1.526	9.909
			AUSTRALIA	20.928	175.638
			ITALY	104	858
0306130000	SHRIMPS AND PRAWNS, FROZEN	03611	AUSTRALIA	119.801	891.027
			INDIA	15.672	45.723
			JAPAN	112.715.027	792.385.971 *
			HONG KONG	35.986.450	301.666.912
			KOREA, REPUBLIC OF	3,574.017	17,322.339
			TAIWAN	483.308	3,332.650
			CHINA	430.923	1,885.185
			THAILAND	1,215.089	6,303.805
			SINGAPORE	206.551	1,244.635
			PHILIPPINES	1,338.108	4,292.804
			MALAYSIA	38.821	228.453
			VIET NAM	1,341.607	5,142.347
			INDIA	517.245	5,312.908
			TURKEY	10.798	69.985
			UNITED ARAB EMIRATES	123.331	219.230
			CYPRUS	45.652	314.605
			EGYPT	65.493	449.217
			REUNION	649.926	3,749.349
			SOUTH AFRICA	331.656	2,768.248
			MAURITIUS	12.615	53.325
			AUSTRALIA	8.094	45.546
			NEW ZEALAND	483.811	3,307.231
			EAST TIMOR	121.036	538.120
			UNITED STATES	392	1,110
			CANADA	41.695.892	287.528.842
			PERU	411.977	2,428.354
			PUERTO RICO	16.634	88.716
			DOMINICAN REPUBLIC	517.252	2,670.837
			UNITED KINGDOM	24.757	92.214
			NETHERLANDS	7,542.893	47,399.149
			FRANCE	1,070.957	6,413.078
			GERMANY, FED. REP. OF	669.220	3,819.370
			BELGIUM	1,306.851	8,920.037
			SWITZERLAND	9,695.611	59,295.518
			DENMARK	125.774	969.052
			SWEDEN	233.556	1,697.494
			ITALY	202.963	1,841.604
			SPAIN	1,344.417	5,226.582
			PORTUGAL	165.084	1,143.011
			GREECE	149.000	515.302
				25.202	210.045

TABLE 4 : EXPORT BY COMMODITY AND COUNTRY OF DESTINATION
JANUARY - DECEMBER 2007

H S	COMMODITY DESCRIPTION	SITC	COUNTRY OF DESTINATION	NET WEIGHT (KG)	FOB VALUE (US \$)
			UKRAINE	8.901	90.891
			LITHUANIA	42.030	345.121
			LATVIA	94.527	542.707
			GEORGIA	90.936	543.337
			MALTA	6.140	31.759
0306140000	CRABS, FROZEN	03619	RUSSIA FEDERATION	289.530	2.324.947
				3.870.989	38.778.231 *
			JAPAN	48.636	383.116
			HONG KONG	614.802	1.467.225
			KOREA, REPUBLIC OF	58.179	196.274
			TAIWAN	87.596	257.508
			CHINA	13.003	24.115
			THAILAND	20	100
			SINGAPORE	613.716	498.662
			PHILIPPINES	5	1
			MALAYSIA	122.538	260.533
			VIET NAM	6.000	46.884
			UNITED ARAB EMIRATES	849	12.310
			AUSTRALIA	33.134	207.468
			UNITED STATES	2.229.870	35.007.657
			PUERTO RICO	6.715	26.063
			UNITED KINGDOM	10.989	115.370
			FRANCE	60	60
			IRELAND	18.877	237.674
0306190000	OTHER, INCL FLOURS, MEALS & PELLETS OF CRUSTAC, FIT FOR HUMAN CONSUMP,FROZEN	03619	ITALY	6.000	37.211
				9.062.181	67.083.836 *
			JAPAN	2.455.439	23.849.951
			HONG KONG	47.937	250.711
			KOREA, REPUBLIC OF	10	20
			TAIWAN	13.200	29.317
			CHINA	127.239	40.601
			SINGAPORE	4.087	8.572
			PHILIPPINES	20.260	45.136
			MALAYSIA	2.651	300
			EGYPT	10.000	23.468
			MAURITIUS	101.938	687.105
			NEW ZEALAND	5.364	25.032
			UNITED STATES	4.382.777	30.585.373
			PUERTO RICO	486.435	2.932.152
			NETHERLANDS ANTILLES	17.990	137.851
			UNITED KINGDOM	200.520	1.249.239
			NETHERLANDS	17.580	108.090
			BELGIUM	1.146.671	6.983.879
			SWITZERLAND	14.281	64.029
			ITALY	7.750	62.947
			SPAIN	8	10
			RUSSIA FEDERATION	44	53
0306211000	ROCK LOBSTERS AND OTHER SEA CRAWFISH, BREEDER, NOT FROZEN	03620		48.640	116.287 *
			HONG KONG	5.564	12.024
			TAIWAN	1.030	1.030
			SINGAPORE	13.796	18.537
			MALAYSIA	21.345	38.867
			UNITED STATES	6.905	45.829
0306212000	ROCK LOBSTERS AND OTHER SEA CRAWFISH, OTH.THAN BREEDER, LIVE	03620		1.008.439	2.399.479 *
			JAPAN	290	1.242
			HONG KONG	340.372	1.415.121
			TAIWAN	658.671	956.180
			SINGAPORE	7.637	21.535
			MALAYSIA	1.469	5.401
0306213000	ROCK LOBSTERS AND OTHER SEA CRAWFISH, FRESH OR CHILLED	03620		838.885	1.403.252 *
			JAPAN	2.706	30.961
			KOREA, REPUBLIC OF	7.137	66.860
			SINGAPORE	172.671	304.512
			MALAYSIA	656.353	1.000.901
			AUSTRALIA	18	18
0306219100	OTH ROCK LOBSTERS & OTHER SEA CRAWFISH IN AIRTIGHT CONTAINERS, NOT FROZEN	03620		7.585	13.257 *
			HONG KONG	2.124	3.660
			SINGAPORE	4.774	8.223
			MALAYSIA	687	1.374
0306219900	OTH ROCK LOBSTERS & OTHER SEA CRAWFISH NOT IN AIRTIGHT CONTAINERS, NOT FROZEN	03620		107.048	107.268 *
			JAPAN	80.963	22.476
			HONG KONG	138	850
			SINGAPORE	22.675	77.398
			MALAYSIA	3.272	6.544
0306221000	LOBSTERS (HOMARUS SPP), BREEDER	03620		17.060	79.536 *
			JAPAN	10	46

TABLE 4 : EXPORT BY COMMODITY AND COUNTRY OF DESTINATION
JANUARY - DECEMBER 2007

H S	COMMODITY DESCRIPTION	SITC	COUNTRY OF DESTINATION	NET WEIGHT (KG)	FOB VALUE (US \$)
			HONG KONG	9.183	71.516
			TAIWAN	7.260	7.260
			SINGAPORE	607	714
0306222000	LOBSTERS (HOMARUS SPP), OTH THAN BREEDER LIVE	03620	JAPAN	1.497.615	7.741.836 *
			HONG KONG	6.431	69.231
			HONG KONG	865.745	6.774.692
			KOREA, REPUBLIC OF	1	2
			TAIWAN	579.928	740.713
			CHINA	15.082	78.792
			MACAU	739	3.875
			THAILAND	100	300
			SINGAPORE	27.704	45.340
			MALAYSIA	385	1.741
			VIET NAM	790	8.290
			PAKISTAN	50	500
			AUSTRALIA	660	18.360
0306223000	LOBSTERS (HOMARUS SPP), FRESH/CHILLED	03620	JAPAN	6.992	50.208 *
			HONG KONG	1.670	16.700
			HONG KONG	3.271	25.369
			KOREA, REPUBLIC OF	267	1.086
			SINGAPORE	1.578	5.745
			MALAYSIA	198	1.300
			SOUTH AFRICA	8	8
0306224100	LOBSTERS (HOMARUS SPP), DRIED, IN AIRTIGHT CONTAINERS	03620	HONG KONG	38.160	87.582 *
			SINGAPORE	1.220	5.313
			SINGAPORE	36.346	81.378
			MALAYSIA	594	891
0306224900	LOBSTERS (HOMARUS SPP), DRIED NOT IN AIRTIGHT CONTAINERS	03620	JAPAN	412	2.256 *
			HONG KONG	1	1
			HONG KONG	203	1.400
			SINGAPORE	208	855
0306229100	OTH LOBSTERS, IN AIRTIGHT CONTAINERS , NOT FROZEN	03620	HONG KONG	14.662	104.460 *
			HONG KONG	12.662	102.460
			TAIWAN	2.000	2.000
0306229900	OTH LOBSTERS, NOT FROZEN IN OTH THAN AIRTIGHT CONTAINERS	03620	HONG KONG	4.165	34.650 *
			HONG KONG	3.970	32.700
			TAIWAN	195	1.950
0306231000	SHRIMPS AND PRAWNS, BREEDER	03620	JAPAN	249.441	148.998 *
			KOREA, REPUBLIC OF	321	91
			SINGAPORE	57	2.850
			SINGAPORE	11.152	23.914
			MALAYSIA	237.909	122.109
			NETHERLANDS	2	34
0306232000	SHRIMPS AND PRAWNS, OTHER THAN BREEDER, LIVE	03620	KOREA, REPUBLIC OF	1.322	16.072 *
			SINGAPORE	26	740
			SINGAPORE	773	8.845
			MALAYSIA	224	1.121
			UNITED STATES	299	5.366
0306233000	SHRIMPS AND PRAWNS, FRESH OR CHILLED	03620	JAPAN	2.285.993	1.603.192 *
			HONG KONG	6.230	51.597
			HONG KONG	17.095	56.690
			KOREA, REPUBLIC OF	1.108	5.974
			TAIWAN	1.905	3.810
			THAILAND	1.018	16.435
			SINGAPORE	48.773	33.277
			PHILIPPINES	9	17
			MALAYSIA	2.187.943	1.304.356
			UNITED STATES	21.912	131.036
0306234100	SHRIMP & PRAWNS, IN AIRTIGHT CONTAINERS , DRIED	03620	MALAYSIA	59.187	48.938 *
			KUWAIT	48.017	17.605
			KUWAIT	11.170	31.333
0306234900	OTHER SHRIMPS AND PRAWNS, DRIED IN OTH THAN AIRTIGHT CONTAINERS	03620	THAILAND	752.901	412.794 *
			SINGAPORE	4	4
			SINGAPORE	56.510	65.104
			MALAYSIA	696.387	347.686
0306239100	OTH SHRIMPS AND PRAWNS, IN AIRTIGHT CONTAINERS, NOT FROZEN	03620	JAPAN	39.829	34.520 *
			HONG KONG	2	13
			HONG KONG	20.482	21.036
			TAIWAN	4.411	6.034
			SINGAPORE	5.482	3.906
			MALAYSIA	9.452	3.531
0306239900	OTH SHRIMPS AND PRAWNS, NOT FROZEN IN OTH THAN AIRTIGHT CONTAINERS	03620	JAPAN	356.568	144.837 *
			HONG KONG	5.775	52.227
			HONG KONG	19	19
			KOREA, REPUBLIC OF	1.190	6.790
			CHINA	80	480

TABLE 4 : EXPORT BY COMMODITY AND COUNTRY OF DESTINATION
JANUARY - DECEMBER 2007

H S	COMMODITY DESCRIPTION	SITC	COUNTRY OF DESTINATION	NET WEIGHT (KG)	FOB VALUE (US \$)
			THAILAND	5	5
			SINGAPORE	9.049	11.870
			MALAYSIA	339.776	71.457
			VIET NAM	11	19
			SAUDI ARABIA	51	115
			AUSTRALIA	87	162
			UNITED STATES	486	1.347
			GERMANY, FED. REP. OF	1	1
			ITALY	38	345
0306241000	CRABS, LIVE	03620		3.499.720	6.737.128 *
			JAPAN	1.799	14.508
			HONG KONG	442.161	3.225.743
			KOREA, REPUBLIC OF	13.984	114.665
			TAIWAN	628.263	754.183
			CHINA	13.780	22.809
			THAILAND	275	275
			SINGAPORE	2.090.503	2.072.661
			MALAYSIA	297.529	454.580
			QATAR	1.000	8.551
			UNITED STATES	10.363	68.275
			CANADA	8	18
			FRANCE	45	850
			ITALY	10	10
0306242000	CRABS, FRESH OR CHILLED	03620		3.222.622	40.437.244 *
			JAPAN	16.571	184.641
			HONG KONG	3	15
			SINGAPORE	9.724	34.168
			MALAYSIA	531.466	309.168
			AUSTRALIA	28.891	177.153
			UNITED STATES	2.582.183	39.218.673
			CANADA	30.916	228.382
			NETHERLANDS	22.868	285.044
0306249100	CRABS, IN AIRTIGHT CONTAINER, NOT FROZEN	03620		343.553	2.907.034 *
			HONG KONG	6.428	42.561
			TAIWAN	4.913	6.685
			SINGAPORE	58.788	68.045
			MALAYSIA	5.528	8.891
			UNITED STATES	163.675	2.048.333
			NETHERLANDS	104.221	732.519
0306249900	OTHER CRABS, NOT FROZEN NOT IN AIRTIGHT CONTAINERS	03620		3.473.502	22.251.454 *
			JAPAN	96.752	101.598
			HONG KONG	64.337	161.443
			KOREA, REPUBLIC OF	146	1.787
			TAIWAN	11.460	34.151
			THAILAND	10	10
			SINGAPORE	871.168	1.930.065
			MALAYSIA	214.566	406.562
			SUDAN	440	880
			AUSTRALIA	202	552
			UNITED STATES	2.031.708	18.109.449
			CANADA	78.741	556.031
			UNITED KINGDOM	7.621	45.704
			NETHERLANDS	77.063	753.409
			SWEDEN	814	1.628
			ESTONIA	17.707	146.651
			MALTA	405	810
			S GEORGIA & THE SOUTH SA	362	724
0306291000	OTHER CRUSTACEANS, LIVE	03620		4.053	4.852 *
			JAPAN	10	19
			HONG KONG	120	180
			SINGAPORE	1.110	1.880
			MALAYSIA	2.813	2.773
0306292000	OTHER CRUSTACEANS, FRESH OR CHILLED	03620		2.337	2.958 *
			SINGAPORE	29	190
			UNITED STATES	2.300	2.760
			GERMANY, FED. REP. OF	8	8
0306299100	CRUSTACEANS, IN AIRTIGHT CONTAINERS , NOT FROZEN	03620		1.017	25.324 *
			JAPAN	1.017	25.324
0306299900	OTHER CRUSTACEANS, NOT FROZEN IN OTH THAN AIRTIGHT CONTAINERS	03620		936.437	519.753 *
			JAPAN	828.490	267.051
			HONG KONG	816	12.558
			KOREA, REPUBLIC OF	18.426	151.565
			CHINA	28.980	5.035
			SINGAPORE	1.430	15.654
			MALAYSIA	56.117	26.844
			KUWAIT	240	4.944

TABLE 4 : EXPORT BY COMMODITY AND COUNTRY OF DESTINATION
JANUARY - DECEMBER 2007

H S	COMMODITY DESCRIPTION	SITC	COUNTRY OF DESTINATION	NET WEIGHT (KG)	FOB VALUE (US \$)
0307101000	OYSTERS, LIVE	03631	UNITED ARAB EMIRATES	300	6.846
			UNITED STATES	1.638	29.256
				92.043	107.419 *
			JAPAN	786	1.763
			HONG KONG	398	264
			KOREA, REPUBLIC OF	100	995
			THAILAND	9.374	12.420
			SINGAPORE	73.681	89.374
			MALAYSIA	900	76
			UNITED STATES	1.007	465
			CANADA	1.428	444
			UNITED KINGDOM	2.755	1.003
			NETHERLANDS	78	34
			FRANCE	75	225
DENMARK	514	165			
ITALY	684	138			
SPAIN	263	53			
0307102000	OYSTERS, FRESH, CHILLED OR FROZEN	03631		196.241	532.639 *
			JAPAN	78	1.764
			SINGAPORE	19.524	66.299
			MALAYSIA	123.282	173.200
			VIET NAM	53.138	285.832
			AUSTRALIA	80	2.800
			CANADA	80	2.000
			NETHERLANDS	38	450
			FRANCE	21	294
				6.087	31.205 *
				138	805
0307103000	OYSTERS, DRIED, SALTED OR IN BRINE	03631	HONG KONG	4.748	19.230
			KOREA, REPUBLIC OF	600	560
			CHINA	188	560
			SINGAPORE	412	10.000
			AUSTRALIA	1	50
0307211000	SCALLOPS, LIVE	03635		259.439	1.030.819 *
			JAPAN	1.777	5.807
			HONG KONG	231.662	976.882
			KOREA, REPUBLIC OF	2.141	300
			TAIWAN	981	1.019
			SINGAPORE	9.554	18.491
			MALAYSIA	1.680	1.325
			UNITED ARAB EMIRATES	253	695
			UNITED STATES	3.545	8.520
			CANADA	511	1.060
			UNITED KINGDOM	1.671	4.068
			FRANCE	80	420
			AUSTRIA	650	1.620
			ITALY	4.934	10.612
0307212000	SCALLOPS, FRESH OR CHILLED	03635		21.460	57.379 *
			JAPAN	12.055	33.088
			HONG KONG	1.081	2.202
			TAIWAN	8	10
			CHINA	5.828	19.800
			SINGAPORE	2	2
			MALAYSIA	2.466	2.227
			AUSTRALIA	20	50
				972.780	2.012.986 *
				320.059	923.692
				80.996	111.695
0307291000	SCALLOPS, FROZEN	03639	KOREA, REPUBLIC OF	120.801	41.512
			TAIWAN	80.506	105.136
			CHINA	1	1
			THAILAND	233.902	517.916
			SINGAPORE	5.885	7.185
			MALAYSIA	105.415	220.953
			VIET NAM	10.000	26.320
			AUSTRALIA	14.492	53.032
			MEXICO	723	5.544
				126.695	322.724 *
				11.401	54.758
0307292000	SCALLOPS, DRIED, SALTED OR IN BRINE	03639	KOREA, DEM. PEOPLE'S REP.	385	7.700
			KOREA, REPUBLIC OF	3.078	21.546
			TAIWAN	1	3
			THAILAND	904	576
			SINGAPORE	1.115	16.688
			PHILIPPINES	1.865	36.790
			MALAYSIA	10.699	16.920

TABLE 4 : EXPORT BY COMMODITY AND COUNTRY OF DESTINATION
JANUARY - DECEMBER 2007

H S	COMMODITY DESCRIPTION	SITC	COUNTRY OF DESTINATION	NET WEIGHT (KG)	FOB VALUE (US \$)
			VIET NAM	66.747	16.391
			CANADA	100	13.040
0307391000	MUSSELS, FROZEN	03639	ITALY	30.400	138.312
				88.078	88.282 *
			JAPAN	9.300	27.870
			KOREA, REPUBLIC OF	16.737	27.998
			SINGAPORE	49.862	28.289
			MALAYSIA	12.179	4.125
0307392000	MUSSELS, DRIED, SALTED OR IN BRINE	03639		107.350	72.156 *
			JAPAN	9.300	24.240
			HONG KONG	68.809	27.524
			SINGAPORE	6.767	4.539
			MALAYSIA	22.474	15.853
0307411000	CUTTLE FISH AND SQUID, LIVE	03633		44.594	65.837 *
			CHINA	8.568	26.768
			SINGAPORE	21.183	30.606
			MALAYSIA	14.843	8.463
0307412000	CUTTLE FISH AND SQUID,FRESH OR CHILLED	03633		592.480	693.040 *
			JAPAN	34.176	166.488
			HONG KONG	222.477	131.020
			KOREA, REPUBLIC OF	33.008	80.281
			TAIWAN	49.019	36.310
			CHINA	52.953	161.260
			SINGAPORE	242	144
			MALAYSIA	200.478	114.920
			UNITED STATES	127	2.617
0307491000	CUTTLE FISH AND SQUID, FROZEN	03637		26.250.569	29.593.345 *
			JAPAN	329.665	748.971
			HONG KONG	3.016.736	2.854.045
			KOREA, REPUBLIC OF	920.758	1.374.727
			TAIWAN	204.791	178.858
			CHINA	6.744.878	4.018.841
			THAILAND	4.789.083	3.270.934
			SINGAPORE	1.073.275	1.439.607
			MALAYSIA	1.089.785	1.336.205
			VIET NAM	2.787.902	1.041.556
			INDIA	692.551	1.425.395
			TURKEY	130.107	239.944
			EGYPT	307.984	427.763
			MAURITIUS	51.000	15.600
			AUSTRALIA	95.983	239.518
			UNITED STATES	294.418	1.295.612
			CANADA	35.529	109.501
			MEXICO	1.818	7.270
			DOMINICAN REPUBLIC	6.893	25.578
			NETHERLANDS	121.299	367.122
			FRANCE	3.464	14.990
			GERMANY, FED. REP. OF	34.753	103.391
			BELGIUM	8.102	40.741
			ITALY	2.594.578	6.670.133
			SPAIN	533.914	1.405.395
			PORTUGAL	259.992	632.481
			GREECE	81.058	229.894
			ROMANIA	15.925	68.024
			RUSSIA FEDERATION	24.328	11.249
0307492000	CUTTLEFISH&SQUID,DRIED,SALTED/IN BRINE	03637		767.527	1.710.246 *
			JAPAN	4.586	44.385
			KOREA, REPUBLIC OF	4.600	2.998
			CHINA	5.228	2.450
			THAILAND	651.461	1.408.899
			MALAYSIA	1.898	3.487
			VIET NAM	4.744	14.688
			INDIA	95.010	233.339
0307511000	OCTOPUS, LIVE	03633		370	988 *
			SINGAPORE	370	988
0307512000	OCTOPUS, FRESH OR CHILLED	03633		305.502	1.012.921 *
			JAPAN	55	55
			KOREA, REPUBLIC OF	537	1.745
			AUSTRALIA	60.995	132.717
			UNITED STATES	119.716	408.962
			MEXICO	45.996	149.228
			PUERTO RICO	69.203	290.164
			ITALY	9.000	30.050
0307591000	OCTOPUS, FROZEN	03637		13.169.445	29.670.804 *
			JAPAN	379.500	1.320.376
			HONG KONG	237.050	157.992

TABLE 4 : EXPORT BY COMMODITY AND COUNTRY OF DESTINATION
JANUARY - DECEMBER 2007

H S	COMMODITY DESCRIPTION	SITC	COUNTRY OF DESTINATION	NET WEIGHT (KG)	FOB VALUE (US \$)
			KOREA, REPUBLIC OF	2.317.039	3.693.368
			TAIWAN	22	19
			CHINA	1.831.256	791.650
			THAILAND	170.870	338.256
			SINGAPORE	2.463	3.073
			MALAYSIA	305.461	950.865
			VIET NAM	331.593	626.617
			INDIA	81.900	29.600
			CYPRUS	32.561	92.320
			SENEGAL	78.543	214.610
			AUSTRALIA	168.260	465.399
			UNITED STATES	3.425.253	11.409.240
			CANADA	233.898	625.169
			MEXICO	53.795	139.459
			PANAMA	123.104	325.961
			PUERTO RICO	296.394	983.907
			DOMINICAN REPUBLIC	1.526	6.402
			MARTINIQUE	13.074	54.978
			NETHERLANDS	55.680	276.462
			FRANCE	185.240	466.471
			GERMANY, FED. REP. OF	1.889	6.439
			BELGIUM	80.827	221.827
			DENMARK	6.235	26.536
			ITALY	2.138.305	4.961.039
			SPAIN	120.295	169.381
			PORTUGAL	201.346	584.212
			GREECE	110.351	264.036
			UKRAINE	24.960	9.984
			LATVIA	4.227	17.855
			CROATIA	100.028	311.092
			MALTA	18.167	51.754
			RUSSIA FEDERATION	38.333	74.455
0307601000	SNAILS, OTHER THAN SEA SNAILS, LIVE	01293		1.589.384	2.466.592 *
			JAPAN	12.240	38.700
			HONG KONG	187.793	1.008.894
			KOREA, REPUBLIC OF	20.368	45.800
			TAIWAN	625.948	626.771
			CHINA	4.300	4.300
			SINGAPORE	528.389	472.782
			MALAYSIA	41.041	23.837
			SOUTH AFRICA	9.944	16.551
			AUSTRALIA	8.579	16.781
			UNITED STATES	54.284	64.713
			CANADA	20.759	58.475
			GERMANY, FED. REP. OF	21.339	58.988
			BELGIUM	36.000	18.000
			DENMARK	18.400	12.000
0307602000	SNAILS, OTHER THAN SEA SNAILS, FRESH, CHILLED OR FROZEN	01293		1.598.603	2.790.095 *
			HONG KONG	101.821	119.965
			KOREA, REPUBLIC OF	50.477	136.890
			TAIWAN	505.945	697.594
			CHINA	245.835	100.295
			SINGAPORE	6.548	5.173
			MALAYSIA	55.979	33.309
			SOUTH AFRICA	94.742	228.650
			UNITED STATES	39.173	113.696
			CANADA	262.102	581.340
			FRANCE	211.984	696.283
			BELGIUM	23.997	76.900
0307603000	SNAILS, OTHER THAN SEA SNAILS, DRIED, SALTED OR IN BRINE	01293		61.010	137.169 *
			JAPAN	2.000	5.000
			HONG KONG	54.111	112.389
			KOREA, REPUBLIC OF	2.100	12.366
			SINGAPORE	759	3.089
			MALAYSIA	2.040	4.325
0307911000	OTHER MOLLUSCS, LIVE	03635		48.893	78.353 *
			JAPAN	22.146	59.277
			HONG KONG	202	21
			KOREA, REPUBLIC OF	247	66
			SINGAPORE	6.414	8.439
			MALAYSIA	809	474
			TURKEY	57	188
			UNITED STATES	1.366	2.600
			CANADA	1.285	680
			VENEZUELA	196	72
			UNITED KINGDOM	3.251	3.611

TABLE 4 : EXPORT BY COMMODITY AND COUNTRY OF DESTINATION
JANUARY - DECEMBER 2007

H S	COMMODITY DESCRIPTION	SITC	COUNTRY OF DESTINATION	NET WEIGHT (KG)	FOB VALUE (US \$)
			NETHERLANDS	5.126	1.147
			FRANCE	4.541	875
			DENMARK	1.045	285
			NORWAY	699	339
			ITALY	726	100
			SPAIN	783	179
0307912000	OTHER MOLLUSCS, FRESH OR CHILLED	03635		1.398	860 *
			KOREA, REPUBLIC OF	55	55
			MALAYSIA	1.343	805
0307991000	OTHER MOLLUSCS, FROZEN	03639		842.861	1.403.599 *
			JAPAN	50.609	101.853
			HONG KONG	1.404	4.437
			KOREA, REPUBLIC OF	595.379	1.087.612
			TAIWAN	95.624	101.706
			CHINA	51.519	22.860
			SINGAPORE	43.843	75.454
			MALAYSIA	1.294	2.492
			UNITED STATES	2.903	5.024
			CANADA	225	1.239
			FRANCE	12	214
			GERMANY, FED. REP. OF	42	600
			ITALY	7	108
0307992000	BECHE-DE-MER(TREPANG), DRIED, SALTED OR IN BRINE	03639		1.956.021	6.321.608 *
			JAPAN	14.392	73.947
			HONG KONG	784.212	2.170.605
			KOREA, REPUBLIC OF	162.215	1.497.209
			TAIWAN	24.654	84.354
			CHINA	235.369	178.269
			SINGAPORE	123.640	1.004.483
			MALAYSIA	162.689	354.376
			BRUNEI DARUSSALAM	38	250
			VIET NAM	441.742	894.247
			SRI LANKA	491	982
			AUSTRALIA	78	7.782
			UNITED STATES	5.434	28.429
			SLOVENIA	1.067	26.675
0307999000	OTH AQUATIC INVERTEBRATES NOT CRSTCEANS, FOR HUMAN CONSUMPT DRIED,SALTED/IN BRINE	03639		5.852.323	11.443.669 *
			JAPAN	771.724	2.767.502
			HONG KONG	184.901	473.529
			KOREA, REPUBLIC OF	478.436	996.494
			TAIWAN	397.743	718.457
			CHINA	458.593	256.907
			MACAU	310	1.193
			THAILAND	76.597	54.578
			SINGAPORE	113.622	223.020
			PHILIPPINES	799	8.723
			MALAYSIA	279.596	234.100
			VIET NAM	355.055	275.200
			MALDIVES	230	995
			INDIA	500	1.156
			PAKISTAN	7.500	15.320
			IRAN (ISLAMIC REPUBLIC OF)	2.390	10.525
			SAUDI ARABIA	710	6.604
			KUWAIT	4.923	7.767
			JORDAN	2.226	4.264
			LEBANON	121	800
			YEMEN	798	954
			TURKEY	3.733	8.622
			UNITED ARAB EMIRATES	4.588	7.631
			EGYPT	488	952
			SOUTH AFRICA	145.429	417.673
			MAURITIUS	498	2.808
			AUSTRALIA	5.210	19.046
			NEW ZEALAND	1.642	3.245
			SAMOA	1.035	1.062
			EAST TIMOR	3.241	6.931
			UNITED STATES	1.069.139	2.073.505
			CANADA	525.553	1.119.152
			VENEZUELA	132	150
			PERU	227	492
			UNITED KINGDOM	147.253	198.073
			NETHERLANDS	130.517	422.234
			FRANCE	154.044	217.152
			GERMANY, FED. REP. OF	193.471	327.209
			AUSTRIA	5.921	17.901
			BELGIUM	86.480	231.020

TABLE 4 : EXPORT BY COMMODITY AND COUNTRY OF DESTINATION
JANUARY - DECEMBER 2007

H S	COMMODITY DESCRIPTION	SITC	COUNTRY OF DESTINATION	NET WEIGHT (KG)	FOB VALUE (US \$)
			SWITZERLAND	15.877	24.082
			DENMARK	10.929	5.728
			NORWAY	2.263	6.738
			SWEDEN	10.540	12.496
			FINLAND	847	1.040
			IRELAND	526	1.833
			ITALY	109.665	132.952
			SPAIN	16.667	17.805
			PORTUGAL	4.673	5.564
			GREECE	3.453	12.075
			HUNGARY	4.715	7.532
			POLAND	6.434	7.855
			ROMANIA	1.438	2.874
			BULGARIA	35	90
			UKRAINE	2.855	3.887
			LITHUANIA	4.022	7.132
			ESTONIA	368	708
			CROATIA	1.817	2.145
			CZECH REPUBLIC	5.400	15.804
			RUSSIA FEDERATION	34.424	42.383
0401100000	MILK AND CREAM, NOT CONCENTRATED, NO ADD SUGAR, OF A FAT CONTENT, BY WEIGHT < 1%	02211		200	121.635 *
			HONG KONG	105	80.535
			SINGAPORE	69	600
			UNITED STATES	26	40.500
0401200000	MILK AND CREAM, NOT CONCENTRATED, NO ADD SUGAR, OF A FAT CONTENT, BY WEIGHT 1- 6	02212		8.772.076	6.042.325 *
			HONG KONG	539.080	417.992
			TAIWAN	57.452	77.680
			THAILAND	45.327	61.030
			SINGAPORE	6.199.455	4.195.466
			PHILIPPINES	1.379.369	790.097
			MALAYSIA	127.175	231.778
			CAMBODIA	21.218	7.317
			VIET NAM	403.000	260.965
0401300000	MILK AND CREAM, NOT CONCENTRATED, NO ADD SUGAR, OF A FAT CONTENT, BY WEIGHT > 6%	02213		19.831	55.977 *
			HONG KONG	8.229	36.297
			BRUNEI DARUSSALAM	568	731
			AMERICAN SAMOA	1.062	2.471
			SAMOA	1.025	2.284
			TONGA	8.947	14.194
0402103000	MILK&CREAM FAT CONT<=1.5%,IN SOLID FORM ADDED SUGAR/OTH SWEET,IN CONT>= 2 KG	02221		418.575	872.957 *
			JAPAN	312.873	416.199
			SINGAPORE	66	40.000
			PHILIPPINES	107	418
			MALAYSIA	89.529	339.990
			VIET NAM	16.000	76.350
0402109000	MILK&CREAM FAT CONT<=1.5%,IN SOLID FORM ADDED SUGAR/OTH SWEET,IN CONT< 2 KG	02221		654.472	945.574 *
			JAPAN	466.108	385.942
			HONG KONG	4.627	16.249
			KOREA, REPUBLIC OF	4.889	11.090
			TAIWAN	140	84
			THAILAND	1	2
			SINGAPORE	1.288	2.926
			PHILIPPINES	23.206	185.515
			MALAYSIA	252	168
			CAMBODIA	121	220
			BRUNEI DARUSSALAM	218	944
			VIET NAM	889	2.988
			MALDIVES	542	880
			INDIA	153	80
			SRI LANKA	14	14
			OMAN	325	3.200
			UNITED ARAB EMIRATES	198	2.126
			EGYPT	72.032	167.048
			ALGERIA	49.704	113.905
			BENIN	15.200	21.512
			TONGA	14.399	30.604
			EAST TIMOR	166	77
0402212000	MILK&CREAM FAT CONT> 1.5%,IN SOLID FORM NOT ADDED SUGAR/OTH SWEET,IN CONT>=2 KG	02222		700.414	1.855.954 *
			THAILAND	300	544
			MALAYSIA	700.000	1.855.000
			UNITED ARAB EMIRATES	114	410
0402219000	MILK&CREAM FAT CONT> 1.5%,IN SOLID FORM NOT ADDED SUGAR/OTH SWEET,IN CONT<2 KG	02222		14.535.604	40.932.163 *
			JAPAN	793.266	1.153.984
			HONG KONG	250.744	1.272.281
			TAIWAN	204.160	840.201
			PHILIPPINES	16.762	77.346

TABLE 4 : EXPORT BY COMMODITY AND COUNTRY OF DESTINATION
JANUARY - DECEMBER 2007

H S	COMMODITY DESCRIPTION	SITC	COUNTRY OF DESTINATION	NET WEIGHT (KG)	FOB VALUE (US \$)
			MALAYSIA	143.821	633.015
			VIET NAM	61.669	300.835
			PAKISTAN	191.531	879.885
			SRI LANKA	2.126.360	6.050.028
			IRAQ	999.936	2.584.835
			EGYPT	144.109	381.827
			ALGERIA	8.654.485	23.638.982
			GHANA	7.487	27.024
			NIGERIA	75.600	205.380
			MAURITIUS	315.352	831.287
			AUSTRALIA	71.580	386.439
			NEW ZEALAND	200.778	857.243
			UNITED KINGDOM	2.574	114.251
			DEM. REP. OF CONGO	275.390	697.320
0402292000	MILK&CREAM FAT CONT> 1.5%,IN SOLID FORM ADDED SUGAR/OTH SWEET,IN CONT>= 2 KG	02222		26.979	107.513 *
			JAPAN	19.934	83.630
			KENYA	6.335	20.000
			GUINEA	149	574
			AUSTRALIA	561	3.309
0402299000	MILK&CREAM FAT CONT> 1.5%,IN SOLID FORM ADDED SUGAR/OTH SWEET,IN CONT< 2 KG	02222		2.809.747	4.840.785 *
			JAPAN	75.331	345.412
			SINGAPORE	2.142.434	3.434.458
			PHILIPPINES	550.900	838.264
			MYANMAR (FORM. BURMA)	172	492
			BRUNEI DARUSSALAM	13.478	30.798
			MALDIVES	35	57
			SAUDI ARABIA	9.777	95.115
			KUWAIT	8.060	38.511
			UNITED ARAB EMIRATES	4.073	39.088
			QATAR	1.214	4.414
			SUDAN	194	896
			KENYA	4.079	13.280
0402910000	OTHER MILK & CREAM, NOT CONTAINING ADDED SUGAR/OTHER SWEETENING	02223		50.242	77.142 *
			SINGAPORE	2	2
			NIGERIA	32.000	48.140
			FIJI	18.240	29.000
0402990000	OTHER MILK&CREAM, CONTAINING ADDED SUGAR/OTHER SWEETENING	02224		2.751.001	12.286.924 *
			JAPAN	121	615
			HONG KONG	212.434	1.548.874
			KOREA, REPUBLIC OF	745	863
			TAIWAN	1.438	1.024
			CHINA	58	59
			PAPUA NEW GUINEA	59	808
			THAILAND	45	487
			SINGAPORE	50.200	396.117
			MALAYSIA	332.847	2.521.557
			VIET NAM	37	20
			TOGO	70.176	386.084
			GHANA	488.685	2.132.794
			CAMEROON	199.209	612.099
			NIGERIA	573.479	1.059.322
			SIERRA LEONE	227.883	704.256
			GABON	210.528	1.110.359
			COTE D'IVOIRE	157.896	941.911
			BENIN	78.948	458.863
			BURKINA FASO	26.316	148.714
			GAMBIA	12.465	67.851
			AUSTRALIA	257	50
			NEW ZEALAND	5	5
			SOLOMON ISLANDS	248	3.796
			TONGA	20.654	23.152
			UNITED STATES	1	1
			UNITED KINGDOM	2	10
			NETHERLANDS	179	394
			GERMANY, FED. REP. OF	64	529
			DEM. REP. OF CONGO	86.022	166.310
0403101100	YOGHURT IN LIQUID FORM, INCL. CONDENSED FORM,CONT.FRUILTS, NUTS, COCOA OR FLAVOR	02231		28.207	139.802 *
			JAPAN	213	270
			SINGAPORE	13.756	76.247
			SEYCHELLES	623	504
			TONGA	7.655	12.273
			SPAIN	2.460	50.225
			GREECE	3.500	283
0403101900	YOGHURT IN OTHER FORM, CONTAINING FRUILTS ,NUTS, COCOA OR FLAVORING MATTER	02231		24.744	15.194 *
			JAPAN	24.436	14.377
			UNITED ARAB EMIRATES	308	817

TABLE 4 : EXPORT BY COMMODITY AND COUNTRY OF DESTINATION
JANUARY - DECEMBER 2007

H S	COMMODITY DESCRIPTION	SITC	COUNTRY OF DESTINATION	NET WEIGHT (KG)	FOB VALUE (US \$)
0403109100	YOGHURT IN CONDENSED FORM, NOT CONTAIN F NUT, COCOA, OR FLAVORING MATTER	02231		72.119	127.839 *
			KOREA, REPUBLIC OF	39.350	46.334
0403109900	YOGHURT IN OTHER FORM, NOT CONTAIN FRUIT NUT, COCOA, OR FLAVORING MATTER	02231	TONGA	32.769	81.505
			KOREA, REPUBLIC OF	976	1.210 *
0403901000	BUTTERMILK	02232	BRUNEI DARUSSALAM	770	1.050
				206	160
			JAPAN	8.465	16.874 *
			HONG KONG	213	270
			PHILIPPINES	834	2.909
0403909000	CURDLED MILK AND CREAM, KEPHIR & OTHER FERMENTED MILK AND CREAM	02232	TONGA	589	2.278
				6.829	11.417
			JAPAN	5.433.578	5.521.568 *
			HONG KONG	791.269	715.125
			KOREA, REPUBLIC OF	10.173	10.127
			PAPUA NEW GUINEA	54.639	93.709
			THAILAND	2.196.158	1.935.805
			SINGAPORE	16.740	15.477
			PHILIPPINES	161.214	94.858
			BRUNEI DARUSSALAM	3.843	26.203
			VIET NAM	25.733	27.379
			MALDIVES	63.917	151.567
			INDIA	578.498	537.356
			PAKISTAN	280	375
			MOZAMBIQUE	1.791	12.549
			GHANA	20.907	13.264
			ANGOLA	102.724	81.938
			CAMEROON	76.752	57.400
			NIGERIA	18.899	15.057
			SEYCHELLES	53.070	45.110
			MALAWI	11.771	9.781
			MAURITIUS	169.856	145.974
			AUSTRALIA	19.184	15.450
			NEW ZEALAND	40.910	41.295
			MICRONESIA, FED. STATES OF	58	98
			VANUATU	44.237	47.832
			AMERICAN SAMOA	12.118	15.841
FIJI	14.595	10.655			
KIRIBATI	66.940	105.575			
MARSHALL ISLANDS	79.923	82.409			
SAMOA	2.382	1.827			
SOLOMON ISLANDS	121.237	103.018			
TONGA	2.539	2.603			
UNITED STATES	102.127	97.037			
HAITI	550.186	981.720			
NETHERLANDS	18.720	26.640			
0404101100	WHEY, WHETHER/NOT CONCENTRATED/CONTAIN ADD SUGAR/SWEETENING, FOR HUMAN CONSUMPT	02241		188	514
			THAILAND	137.354	233.675 *
			PHILIPPINES	50	247
0404101900	MODIFIED WHEY, WHETHER/NOT CONCENTR/CONT ADD SUGAR/SWEETENING, FOR HUMAN CONSUMPT	02241	PHILIPPINES	4	17
			MALAYSIA	137.300	233.411
0404900000	OTH PRODUCTS CONSISTING OF NATURAL MILK	02241	KOREA, REPUBLIC OF	22.817	65.416 *
			SINGAPORE	440	200
			NETHERLANDS	11.377	45.903
0405100000	BUTTER DERIVED FROM MILK	02249		11.000	19.313
			PAPUA NEW GUINEA	2.662	6.382 *
			MICRONESIA, FED. STATES OF	195	805
			TUVALU	49	274
0405902000	BUTTER OIL DERIVED FROM MILK	02300		2.418	5.303
			HONG KONG	14.610	50.295 *
			PHILIPPINES	18	139
			MALAYSIA	483	56
			UNITED STATES	1	1
0405903000	GHEE DERIVED FROM MILK	02300		14.108	50.099
			GHANA	64	60 *
0405909000	OTHER FATS AND OILS DERIVED FROM MILK	02300		64	60
			AUSTRALIA	33	45 *
0406109000	FRESH CURD (UNRIPENED OR UNCURED)	02300		33	45 *
			JAPAN	4.110	267.300 *
			EQUATORIAL GUINEA	2.854	25.567
			AUSTRALIA	140	677
0406201000	GRATED/POWDERED CHEESE, IN PACKAGES OF A GROSS WEIGHT EXCEEDING 2 KG	02410		1.116	241.056
			SINGAPORE	13	11 *
0406209000	GRATED/POWDERED CHEESE, IN PACKAGES OF	02410		13	11
			SINGAPORE	1.560	4.491 *
			SINGAPORE	1.560	4.491
				7.395	13.914 *

TABLE 4 : EXPORT BY COMMODITY AND COUNTRY OF DESTINATION
JANUARY - DECEMBER 2007

H S	COMMODITY DESCRIPTION	SITC	COUNTRY OF DESTINATION	NET WEIGHT (KG)	FOB VALUE (US \$)
	A GROSS WEIGHT <= 2 KG		HONG KONG	3.568	6.880
			PHILIPPINES	3.827	7.034
0406300000	PROCESSED CHEESE,NOT GRATED OR POWDERED	02420		383.476	1.163.177 *
			THAILAND	217.600	751.213
			PHILIPPINES	165.876	411.964
0406900000	OTHER CHEESE	02499		35.921	99.727 *
			JAPAN	6.031	3.833
			HONG KONG	8.050	27.498
			THAILAND	10.000	26.500
			SINGAPORE	11.534	41.696
			PHILIPPINES	306	200
0407001900	OTHER BIRDS' EGGS, FRESH FOR HATCHING	02510		11.090	14.179 *
			SINGAPORE	11.090	14.179
0407009200	DUCKS' EGGS,IN SHELL , PRESERVED OR COOK	02510		8.125	13.247 *
			SINGAPORE	8.125	13.247
0408190000	EGG YOLKS, OTHER THAN DRIED	02522		41	68 *
			MALAYSIA	41	68
0409000000	NATURAL HONEY	06160		664.931	783.167 *
			JAPAN	2	4
			CHINA	176.900	203.792
			SINGAPORE	2.437	3.323
			MALAYSIA	500	2.000
			AUSTRALIA	615	6.141
			UNITED STATES	484.441	567.682
			NETHERLANDS	36	225
0410001000	BIRDS' NESTS	09892		270.694	66.058.306 *
			JAPAN	180	31.950
			HONG KONG	75.108	20.975.622
			KOREA, REPUBLIC OF	38	5.000
			TAIWAN	653	71.536
			CHINA	21	21.952
			MACAU	358	338.850
			THAILAND	6.919	698.540
			SINGAPORE	172.967	34.800.747
			MALAYSIA	963	503.170
			AUSTRALIA	214	74.167
			UNITED STATES	11.407	6.743.878
			CANADA	1.202	1.432.554
			UKRAINE	72	15.840
			RUSSIA FEDERATION	592	344.500
0410009000	OTHER EDIBLE PRODUCTS OF ANIMAL ORIGIN, NOT ELSEWHERE SPECIFIED OR INCLUDED	09892		39.140	1.598.463 *
			JAPAN	122	1.433
			HONG KONG	10.971	465.954
			CHINA	1.033	311.688
			SINGAPORE	9.856	741.963
			MALAYSIA	328	7.393
			VIET NAM	320	3.216
			NETHERLANDS	186	4.278
			BELGIUM	16.324	62.538
0501000000	HUMAN HAIR, UNWORKED, WHETHER OR NOT WASHED OR SCOURED; WASTE OF HUMAN HAIR	29191		4.346	37.908 *
			JAPAN	187	273
			HONG KONG	216	25.289
			SINGAPORE	2.017	8.132
			AUSTRALIA	426	147
			NEW ZEALAND	50	55
			WALLIS AND FUTUNA ISLANDS	462	1.105
			URUGUAY	67	78
			SPAIN	921	2.829
0504000000	ANIMALS GUTS, BLADDER & STOMACHS, FRESH, CHILLED,FROZEN,SALT.,BRINED,DRIED/SMOKED	29193		1.135	5.907 *
			JAPAN	37	293
			SINGAPORE	1.098	5.614
0505101000	DUCK FEATHERS AND DOWN, OF A KIND USED FOR STUFFING	29195		268.450	262.923 *
			KOREA, REPUBLIC OF	422	10.921
			TAIWAN	267.606	241.081
			VIET NAM	422	10.921
0505109000	FEATHERS AND DOWN OTHER THAN DUCK, OF A KIND USED FOR STUFFING	29195		1.026	6.134 *
			KOREA, REPUBLIC OF	65	1.349
			MALAYSIA	87	23
			NEW ZEALAND	1	22
			BRAZIL	28	50
			SPAIN	845	4.690
0505901000	DUCK FEATHERS AND DOWN, USED OTHER THAN FOR STUFFING	29195		543.700	461.207 *
			TAIWAN	443.700	358.707
			CHINA	100.000	102.500
0505909000	OTHER SKINS AND PARTS OF BIRDS; POWDER AND WSATE OF FEATHER OR PART OF FEATHERS	29195		6.872	3.246 *
			THAILAND	119	2.250

TABLE 4 : EXPORT BY COMMODITY AND COUNTRY OF DESTINATION
JANUARY - DECEMBER 2007

H S	COMMODITY DESCRIPTION	SITC	COUNTRY OF DESTINATION	NET WEIGHT (KG)	FOB VALUE (US \$)
			MALAYSIA	6.753	996
0506100000	OSSEIN AND BONES TREATED WITH ACID	29111		203.049	329.969 *
			IRAN (ISLAMIC REPUBLIC OF)	203.049	329.969
0506900000	OTHER BONES AND HORN-CORES	29111		160.125	660.653 *
			JAPAN	42.000	12.180
			HONG KONG	30.857	187.584
			TAIWAN	125	1.375
			CHINA	55.349	331.566
			MALAYSIA	1.608	2.055
			OMAN	279	225
			REUNION	14	23
			MAURITIUS	145	300
			AUSTRALIA	6.150	17.450
			NEW CALEDONIA	32	57
			UNITED STATES	22.405	106.014
			BRAZIL	71	30
			UNITED KINGDOM	150	300
			FRANCE	5	16
			BELGIUM	510	698
			ITALY	200	55
			SPAIN	225	725
0507901000	HORNS,ANTLERS,HOOVES,NAILS,CLAWS AND BEAKS, UNWORKED/SIMPLY PREPARED/NOT CUT	29116		6.000	30.000 *
			TAIWAN	6.000	30.000
0507909000	WHALEBONE AND WHALEBONE HAIR; POWDER AND WASTE OF THESE PRODUCTS	29116		172.603	92.262 *
			KOREA, REPUBLIC OF	3.558	8.944
			TAIWAN	27.280	39.620
			CHINA	138.502	13.311
			THAILAND	275	4.907
			SINGAPORE	200	634
			AUSTRALIA	2.600	14.000
			UNITED STATES	29	123
			FRANCE	70	183
			GERMANY, FED. REP. OF	89	10.540
0508001000	CORAL&SIMILAR MATERIAL,UNWORKED/SIMPLY PREPARED BUT NOT OTHERWISE WORKED	29115		13.556	14.790 *
			KOREA, REPUBLIC OF	985	2.881
			UNITED STATES	665	1.425
			UNITED KINGDOM	10.880	10.068
			ITALY	813	232
			SPAIN	213	184
0508002000	SHELLS OF MOLLUSCS, CRUSTACEANS/ECHINODERMS,UNWORKED/SIMPLY PREPARED UN CUT	29115		751.470	400.059 *
			JAPAN	90.080	19.412
			HONG KONG	36.000	9.050
			KOREA, REPUBLIC OF	450	42.250
			CHINA	262.205	79.683
			VIET NAM	301.760	104.117
			GERMANY, FED. REP. OF	17.922	9.500
			ITALY	43.053	136.047
0508009000	CUTTLE-BONE,UNWORKED/SIMPLY PREPARED NOT CUT TO SHAPE,POWDER&WASTE THEREOF	29115		6.303.533	2.107.076 *
			JAPAN	378.195	191.207
			HONG KONG	130.313	39.147
			KOREA, REPUBLIC OF	138.676	83.082
			TAIWAN	9.000	2.700
			CHINA	5.195.896	1.246.617
			THAILAND	88.564	114.171
			SINGAPORE	13.215	116.677
			PHILIPPINES	25.007	6.065
			MALAYSIA	29.560	42.339
			VIET NAM	150.299	95.475
			INDIA	26.809	7.675
			AUSTRALIA	1.404	3.537
			VANUATU	538	717
			UNITED STATES	40.970	39.916
			BRAZIL	92	177
			FRENCH POLYNESIA	971	878
			UNITED KINGDOM	1.161	2.401
			NETHERLANDS	311	132
			FRANCE	40	119
			ITALY	72.362	113.725
			SPAIN	150	319
0510001000	CANTHARIDES, USED IN THE PREP OF PHARMAC FRESH, CHILED, FROZEN AND OTHERWISE	29198		25.175	35.707 *
			HONG KONG	25.103	35.647
			FRANCE	72	60
0510009000	AMBERGIS,CASTOREUM,CIVET; BILE; GLANDS & OTH ANIMAL PROD.USED IN PHARMACEUTICAL	29198		1.581	11.356 *
			HONG KONG	1.402	9.965
			BRUNEI DARUSSALAM	169	1.241
			UNITED STATES	10	150

TABLE 4 : EXPORT BY COMMODITY AND COUNTRY OF DESTINATION
JANUARY - DECEMBER 2007

H S	COMMODITY DESCRIPTION	SITC	COUNTRY OF DESTINATION	NET WEIGHT (KG)	FOB VALUE (US \$)
0511100000	BOVINE SEMEN	29194		4	26 *
			RUSSIA FEDERATION	4	26
0511911000	DEAD ANIMALS OF FISH/CRUSTACEANS, MOLLUSCS/OTHER AQUATIC INVERTABRATES	29196		2.053	2.953 *
			SINGAPORE	4	2
			MALAYSIA	1.344	762
			AUSTRALIA	172	280
			NEW ZEALAND	533	1.909
0511912000	ROES	29196		210	980 *
			TAIWAN	70	280
			UNITED STATES	100	500
			CANADA	40	200
0511919000	OTH.PRODUCT OF FISH OR CRUSTACEANS, MOLUSCS OR OTH.AQUA INVERTABRATES	29196		481.788	518.917 *
			JAPAN	64.984	77.238
			HONG KONG	95.675	105.211
			KOREA, REPUBLIC OF	1.000	3.505
			TAIWAN	1.300	3.500
			CHINA	251.030	228.201
			SINGAPORE	4.600	36.715
			MALAYSIA	37.949	40.747
			VIET NAM	25.250	23.800
0511999000	OTHER ANIMAL PRODUCTS NOT ELSEWHERE SPECIFIED OR INCLUDED	29199		2.275	11.466 *
			THAILAND	75	10
			SINGAPORE	180	11
			MALAYSIA	1.920	11.406
			VIET NAM	97	10
			SAUDI ARABIA	3	29
0601100000	BULBS, TUBERS, TUBEROUS ROOTS, CORMS, CROWNS & RHIZOMES, DORMANT	29261		25.208	142.508 *
			JAPAN	1.725	37.609
			TAIWAN	92	150
			CHINA	150	10
			MALAYSIA	22.065	2.366
			NETHERLANDS	1.176	102.373
0601209000	BULBS,TUBERS,TUBEROUS ROOTS, CORMS CROWNS & RHIZOMES, IN GROWH OR IN FLOWER	29261		401.458	377.960 *
			JAPAN	205.997	163.382
			TAIWAN	167.034	100.916
			SINGAPORE	4.457	1.908
			MALAYSIA	1	395
			INDIA	16.250	21.125
			AUSTRALIA	97	3.044
			NETHERLANDS	1.166	85.147
			FRANCE	74	176
			GERMANY, FED. REP. OF	6.381	1.857
			DENMARK	1	10
0602101000	ORCHID CUTTINGS AND SLIPS, UNROOTED	29269		10.398	231.416 *
			JAPAN	136	216.598
			SINGAPORE	10.000	10.115
			MALAYSIA	54	150
			BRUNEI DARUSSALAM	10	1.250
			UNITED STATES	1	235
			NETHERLANDS	197	3.068
0602102000	RUBBER WOOD, UNROOTED CUTTING AND SLIPS	29269		375	84 *
			SINGAPORE	375	84
0602109000	UNROOTED CUTTING AND SLIPS OF OTH PLANTS	29269		1.334.054	2.790.315 *
			JAPAN	43.343	603.423
			HONG KONG	1.208	400
			KOREA, REPUBLIC OF	403.486	160.221
			TAIWAN	137.373	33.187
			THAILAND	280	20.000
			SINGAPORE	109.817	107.236
			PHILIPPINES	486	951
			MALAYSIA	63.776	48.632
			BRUNEI DARUSSALAM	5.634	2.980
			KUWAIT	26.584	10.492
			UNITED ARAB EMIRATES	87.000	52.313
			AUSTRALIA	1.657	265.926
			UNITED STATES	34.770	214.470
			CANADA	5.294	211.299
			UNITED KINGDOM	1.036	7.239
			NETHERLANDS	395.139	856.080
			GERMANY, FED. REP. OF	2.899	19.942
			BELGIUM	7.000	18.474
			FINLAND	800	3.348
			ITALY	6.472	153.702
0602200000	TREES, SHRUBS & BUSHES, GRAFTED OR NOT, OF KINDS WHICH BEAR EDIBLE FRUIT OR NUTS	29269		16.654	19.281 *
			JAPAN	300	4.863
			TAIWAN	13.150	10.340

TABLE 4 : EXPORT BY COMMODITY AND COUNTRY OF DESTINATION
JANUARY - DECEMBER 2007

H S	COMMODITY DESCRIPTION	SITC	COUNTRY OF DESTINATION	NET WEIGHT (KG)	FOB VALUE (US \$)
			SINGAPORE	2.090	2.065
			MALAYSIA	1.075	1.705
			KUWAIT	39	308
0602901000	ROOTED ORCHID CUTTINGS AND SLIPS	29269		190.412	918.666 *
			JAPAN	108.472	687.242
			HONG KONG	287	3.322
			TAIWAN	24.298	9.800
			SINGAPORE	196	2.159
			MALAYSIA	35.907	15.940
			INDIA	15.570	84.545
			UNITED ARAB EMIRATES	726	5.347
			AUSTRALIA	1.767	32.280
			UNITED STATES	2.402	63.132
			CANADA	578	12.320
			NETHERLANDS	49	11
			ITALY	160	2.568
0602902000	ORCHID SEEDLINGS	29269		413	1.329 *
			THAILAND	218	1.050
			NETHERLANDS	195	279
0602903000	AQUARIUM PLANTS	29269		313.625	459.011 *
			JAPAN	45.057	123.065
			HONG KONG	5.258	12.064
			KOREA, REPUBLIC OF	3.360	6.539
			TAIWAN	460	1.515
			THAILAND	89	875
			SINGAPORE	6.020	12.668
			MALAYSIA	7.813	8.118
			YEMEN	296	393
			TURKEY	782	1.053
			UNITED ARAB EMIRATES	681	901
			EGYPT	471	467
			SOUTH AFRICA	9.766	7.888
			NEW ZEALAND	268	262
			EAST TIMOR	1.805	2.782
			UNITED STATES	125.561	126.175
			CANADA	10.648	10.763
			PERU	31	168
			UNITED KINGDOM	2.872	5.109
			NETHERLANDS	16.581	59.639
			FRANCE	18.766	22.334
			GERMANY, FED. REP. OF	35.177	29.285
			AUSTRIA	218	182
			BELGIUM	125	222
			SWITZERLAND	441	749
			DENMARK	667	172
			SWEDEN	1.154	2.757
			ITALY	9.979	12.903
			SPAIN	4.717	6.562
			PORTUGAL	1.274	912
			POLAND	256	213
			LITHUANIA	292	170
			ESTONIA	243	131
			CZECH REPUBLIC	19	777
			RUSSIA FEDERATION	2.478	1.198
0602909000	OTHER LIVE PLANTS; MUSHROOM SPAWN	29269		1.111.223	747.135 *
			JAPAN	16.549	41.927
			HONG KONG	100	1.750
			KOREA, REPUBLIC OF	708.206	262.642
			TAIWAN	4.300	2.000
			CHINA	44.000	4.997
			SINGAPORE	22.927	6.934
			MALAYSIA	8.447	9.671
			MALDIVES	10.000	4.321
			PAKISTAN	30.000	9.799
			SAUDI ARABIA	2.005	3.810
			KUWAIT	39.000	10.028
			UNITED ARAB EMIRATES	62.508	26.770
			SENEGAL	13	442
			UNITED STATES	3.189	123.545
			CANADA	1.708	25.138
			NETHERLANDS	141.846	81.943
			GERMANY, FED. REP. OF	209	5.430
			FINLAND	1.200	24.961
			ITALY	14.905	100.877
			POLAND	111	150
0603110000	ROSES, FRESH FLOWERS OF A KIND SUITABLE	29271		71.320	276.205 *

TABLE 4 : EXPORT BY COMMODITY AND COUNTRY OF DESTINATION
JANUARY - DECEMBER 2007

H S	COMMODITY DESCRIPTION	SITC	COUNTRY OF DESTINATION	NET WEIGHT (KG)	FOB VALUE (US \$)
	FOR BOUQUETS/ORNAMENTAL PURPOSE		JAPAN	35.183	169.513
			SINGAPORE	180	3.593
			MALAYSIA	807	410
			KUWAIT	200	1.584
			AUSTRALIA	16	3.751
			CANADA	34.934	97.354
0603130000	ORCHIDS, FRESH FLOWERS OF A SUITABLE FOR BOUQUETS/ORNAMENTAL PURPOSE	29271		1.581	15.260 *
			JAPAN	120	2.870
			TAIWAN	194	758
			SINGAPORE	740	6.308
			MALAYSIA	297	965
			MALDIVES	43	990
			AUSTRALIA	15	500
			CANADA	129	650
			FRANCE	43	2.219
0603140000	CHRYSANTHEMUMS, FRESH FLOWERS OF A KIND SUITABLE FOR BOUQUETS/ORNAMENTAL PURPOSE	29271		39.059	646.601 *
			JAPAN	39.059	646.601
0603190000	OTHER FRESH FLOWERS OF A KIND SUITABLE FOR BOUQUETS/ORNAMENTAL PURPOSE	29271		412.504	440.015 *
			JAPAN	50	1.401
			HONG KONG	10.021	7.021
			TAIWAN	2.750	2.750
			CHINA	306.761	194.471
			SINGAPORE	10.287	66.185
			MALAYSIA	7.577	27.341
			BRUNEI DARUSSALAM	92	4.642
			VIET NAM	56.000	33.132
			UNITED ARAB EMIRATES	400	782
			AUSTRALIA	5.517	68.509
			UNITED STATES	10.839	21.641
			ITALY	10	90
			LITHUANIA	2.200	12.050
0603900000	FLOWERS OF A SUITABLE FOR ORNAMENTAL , DRIED, DYED, BLEACHED / OTHWISE PREP	29271		2,095.729	2,241.111 *
			JAPAN	128.359	112.391
			HONG KONG	459.199	320.515
			KOREA, REPUBLIC OF	166.494	79.043
			TAIWAN	7.950	1.582
			CHINA	897.687	682.646
			THAILAND	7.299	2.919
			SINGAPORE	84.999	201.522
			PHILIPPINES	3.500	3.000
			MALAYSIA	3.869	2.181
			BRUNEI DARUSSALAM	50	300
			VIET NAM	287.078	319.657
			SAUDI ARABIA	5.500	10.600
			YEMEN	32	1.597
			OMAN	10.000	5.350
			UNITED ARAB EMIRATES	2.749	4.346
			EGYPT	32	1.572
			AUSTRALIA	4.966	200.369
			NEW ZEALAND	15	772
			UNITED STATES	7.117	168.227
			ARGENTINA	794	1.116
			UNITED KINGDOM	149	1.214
			NETHERLANDS	2.831	86.814
			FRANCE	32	648
			GERMANY, FED. REP. OF	7.546	5.477
			ITALY	453	14.049
			SPAIN	7.029	13.204
0604100000	MOSESSES AND LICHENS	29272		112.685	259.844 *
			JAPAN	24.414	128.760
			CHINA	4.334	122
			THAILAND	417	218
			SINGAPORE	18.002	54.196
			AUSTRALIA	13.612	48.352
			UNITED STATES	15.000	19.125
			NETHERLANDS	36.906	9.071
0604910000	FOLIAGE, BRANCHES & OTH PARTS OF PLANTS, FRESH	29272		262.368	662.629 *
			JAPAN	198.915	592.048
			SINGAPORE	10.811	3.878
			MALAYSIA	325	86
			KUWAIT	22.337	6.150
			AUSTRALIA	29.980	60.467
0604990000	FOLIAGE, BRANCHES & OTH PARTS OF PLANTS, OTHER THAN FRESH	29272		1,723.890	1,042.153 *
			JAPAN	7.678	19.836
			HONG KONG	37.481	8.318
			KOREA, REPUBLIC OF	488.110	260.207

TABLE 4 : EXPORT BY COMMODITY AND COUNTRY OF DESTINATION
JANUARY - DECEMBER 2007

H S	COMMODITY DESCRIPTION	SITC	COUNTRY OF DESTINATION	NET WEIGHT (KG)	FOB VALUE (US \$)
			TAIWAN	299.050	47.434
			CHINA	269.648	88.726
			SINGAPORE	53.484	40.146
			MALAYSIA	415.902	205.626
			VIET NAM	13.326	7.996
			KUWAIT	36.196	272.104
			SOUTH AFRICA	994	330
			AUSTRALIA	1.857	3.778
			UNITED STATES	6.485	19.288
			CANADA	200	400
			MEXICO	5.000	1.500
			ARGENTINA	400	676
			NETHERLANDS	62.639	26.520
			FRANCE	5.601	6.244
			GERMANY, FED. REP. OF	649	457
			AUSTRIA	34	44
			ITALY	19.143	32.505
			SPAIN	13	18
0701100000	POTATOES SEED, FRESH OR CHILLED,	05410		9.056	13.326 *
			JAPAN	4.802	3.794
			MALAYSIA	2.342	698
			FRANCE	1.610	424
			BELGIUM	302	8.410
0701900000	POTATOES, OTHER THAN SEED , FRESH OR CHILLED	05410		9.652.033	2.854.742 *
			JAPAN	12.352	6.969
			KOREA, REPUBLIC OF	13.749	100.684
			SINGAPORE	6.132.991	2.021.911
			MALAYSIA	3.492.837	715.991
			AUSTRALIA	14	653
			NETHERLANDS	90	8.534
0702000000	TOMATOES, FRESH OR CHILLED	05440		1.851.440	730.784 *
			JAPAN	300	276
			HONG KONG	37	5.495
			SINGAPORE	514.022	246.248
			MALAYSIA	1.322.231	447.290
			BRUNEI DARUSSALAM	14.850	31.475
0703101100	ONIONS BULBS FOR PROPAGATION FRESH OR CHILLED	05451		1.911	1.438 *
			SINGAPORE	1.701	1.383
			MALAYSIA	210	55
0703101900	ONIONS,FRESH/CHILLED,OTH.THAN BULBS FOR PROPAGATION	05451		278.528	69.187 *
			JAPAN	2.688	2.229
			TAIWAN	148.574	34.249
			THAILAND	84.000	5.880
			SINGAPORE	34.885	25.733
			MALAYSIA	8.000	460
			SRI LANKA	223	427
			AUSTRALIA	158	209
0703102900	SHALLOTS,FRESH/CHILLED,OTH THAN BULBS FOR PROPAGATION	05451		9.356.977	3.491.809 *
			KOREA, REPUBLIC OF	1.536	3.230
			TAIWAN	1.377.116	307.455
			THAILAND	3.368.030	612.690
			SINGAPORE	1.164.119	895.862
			MALAYSIA	2.886.563	1.505.725
			VIET NAM	543.000	152.337
			NIGERIA	5.420	1.250
			BENIN	3.284	1.000
			AUSTRALIA	7.909	12.260
0703209000	GARLIC,FRESH/CHILLED, OTH THAN BULBS FOR PROPAGATION	05452		102.718	27.092 *
			TAIWAN	102.700	27.069
			SINGAPORE	18	23
0703909000	LEEKS & OTH.ALLIACEOUS, FRESH/CHILLED OTH THAN BULBS FOR PROPAGATION	05452		322	749 *
			JAPAN	7	5
			KOREA, REPUBLIC OF	315	744
0704101000	CAULIFLOWERS, FRESH OR CHILLED	05453		1.656.531	255.892 *
			JAPAN	48	51
			TAIWAN	1.182.977	186.772
			SINGAPORE	472.246	68.618
			MALAYSIA	1.260	451
0704102000	HEADED BROCCOLI, FRESH OR CHILLED	05453		373.107	79.351 *
			JAPAN	3	3
			TAIWAN	41.126	27.074
			SINGAPORE	39.159	12.678
			MALAYSIA	292.819	39.596
0704200000	BRUSSELS SPROUTS, FRESH OR CHILLED	05453		92.685	127.028 *
			SINGAPORE	8.505	7.838
			MALAYSIA	84.180	119.190

TABLE 4 : EXPORT BY COMMODITY AND COUNTRY OF DESTINATION
JANUARY - DECEMBER 2007

H S	COMMODITY DESCRIPTION	SITC	COUNTRY OF DESTINATION	NET WEIGHT (KG)	FOB VALUE (US \$)
0704901000	CABBAGES, FRESH OR CHILLED	05453	JAPAN	42.912.799	9.242.464 *
			KOREA, REPUBLIC OF	5.055	28.879
			TAIWAN	23.800	2.380
			SINGAPORE	21.434.086	2.719.716
			MALAYSIA	9.224.375	2.374.124
			BRUNEI DARUSSALAM	12.167.981	4.103.853
			VIET NAM	3.497	6.467
			SLOVENIA	52.000	5.040
0704909000	KOHLRABI, KALE AND SIMILAR EDIBLE BRASSICAS, FRESH OR CHILLED	05453	JAPAN	2.317.312	731.899 *
			TAIWAN	1	3
			SINGAPORE	1.038.732	134.946
			MALAYSIA	45.923	32.535
			BRUNEI DARUSSALAM	1.214.523	519.788
0705110000	CABBAGE LETTUCE (HEAD LETTUCE), FRESH OR CHILLED	05454	JAPAN	18.133	44.627
			SINGAPORE	6.624	2.432 *
			MALAYSIA	12	11
			MALAYSIA	1.184	400
0705190000	OTHER LETTUCE, FRESH OR CHILLED	05454	JAPAN	5.428	2.021
			HONG KONG	781.632	327.160 *
			SINGAPORE	1.068	470
			MALAYSIA	1.226	5.460
			BRUNEI DARUSSALAM	774.642	312.608
			SUDAN	1.605	713
0705290000	OTHER CHICORY, FRESH OR CHILLED	05454	FRANCE	2.527	5.312
			JAPAN	495	198
			SINGAPORE	69	2.399
			MALAYSIA	3.737	16.358 *
0706101000	CARROTS, FRESH OR CHILLED	05455	JAPAN	15	12
			SINGAPORE	3.452	16.275
			MALAYSIA	270	71
0706102000	TURNIPS, FRESH OR CHILLED	05455	JAPAN	9.267	3.209 *
			SINGAPORE	1.501	1.249
			MALAYSIA	22	28
			MALAYSIA	7.744	1.932
0706900000	SALAD BEETROOT,SALSIFY,CELERIAC,RADISH AND SIMILAR EDIBLE ROOTS,FRESH/CHILLED	05455	JAPAN	185.133	95.203 *
			HONG KONG	159.525	89.212
			SINGAPORE	22.960	5.014
			SINGAPORE	2.648	977
			JAPAN	606.737	304.193 *
			HONG KONG	283.459	196.142
0707000000	CUCUMBERS AND GHERKINS, FRESH/CHILLED	05456	KOREA, REPUBLIC OF	159.760	34.834
			TAIWAN	94	263
			TAIWAN	90.012	11.137
			SINGAPORE	73.410	61.815
			KUWAIT	2	2
			JAPAN	86.598	61.732 *
			SINGAPORE	12	13
0708100000	PEAS (PISUM SATIVUM), FRESH/CHILLED	05457	SINGAPORE	49.882	48.050
			MALAYSIA	36.704	13.669
			JAPAN	918.676	304.726 *
			TAIWAN	47	37
			THAILAND	234.782	95.256
0708200000	BEANS (VIGNA SPP., PHASEOLUS SPP.), FRESH OR CHILLED	05457	SINGAPORE	22.000	10.890
			SINGAPORE	1.847	543
			UNITED ARAB EMIRATES	660.000	198.000
			SINGAPORE	76.499	34.134 *
0708900000	OTHER LEGUMINOUS VEGETABLES, FRESH OR CHILLED	05457	PHILIPPINES	4.499	16.134
			JAPAN	72.000	18.000
			HONG KONG	2.205.697	1.344.469 *
			TAIWAN	399	169
			TAIWAN	1.322	4.569
			SINGAPORE	629.732	613.630
			MALAYSIA	1.364.456	656.299
			BRUNEI DARUSSALAM	157.339	23.136
			SAUDI ARABIA	14.681	28.264
			QATAR	22.035	11.601
0709200000	ASPARAGUS, FRESH OR CHILLED	05459	SUDAN	232	477
			NETHERLANDS	14.950	5.980
			NETHERLANDS	551	344
0709300000	AUBERGINES (EGG-PLANTS),FRESH/CHILLED	05459	HONG KONG	13.672	6.004 *
			MALAYSIA	21	72
0709300000	AUBERGINES (EGG-PLANTS),FRESH/CHILLED	05459	JAPAN	13.651	5.932
			SINGAPORE	274.363	106.597 *
			SINGAPORE	643	2.639
			SINGAPORE	864	244

TABLE 4 : EXPORT BY COMMODITY AND COUNTRY OF DESTINATION
JANUARY - DECEMBER 2007

H S	COMMODITY DESCRIPTION	SITC	COUNTRY OF DESTINATION	NET WEIGHT (KG)	FOB VALUE (US \$)
			MALAYSIA	272.764	103.432
			FRANCE	92	282
0709400000	CELERY OTH THAN CELERIAC,FRESH/CHILLED	05459	JAPAN	70.925	54.947 *
			SINGAPORE	849	201
0709510000	MUSHROOMS OF THE GENUS AGARICUS, FRESH OR CHILLED	05458	SINGAPORE	70.076	54.746
			JAPAN	17.862	6.163 *
			MALAYSIA	29	53
0709590000	OTHER MUSHROOMS, FRESH OR CHILLED	05458	MALAYSIA	17.833	6.110
			JAPAN	1.675.814	2.316.370 *
			TAIWAN	31.364	19.835
			SINGAPORE	84.632	36.347
			SINGAPORE	91.571	253.153
			MALAYSIA	195.453	100.078
			BRUNEI DARUSSALAM	10	20
			INDIA	564	212
			SAUDI ARABIA	139.034	198.913
			KUWAIT	13.127	18.907
			UNITED ARAB EMIRATES	68.034	98.026
			QATAR	69.016	102.490
			BAHRAIN	13.787	20.425
			AUSTRALIA	15.282	15.860
			UNITED STATES	880.214	1.369.971
			CANADA	73.726	82.133
0709601000	CHILLIES, OTHER THAN GIANT CHILLIES, FRESH OR CHILLED	05459	CANADA	782.014	425.804 *
			JAPAN	1.776	8.859
			HONG KONG	228	858
			KOREA, REPUBLIC OF	49.099	24.455
			SINGAPORE	7.758	7.515
			MALAYSIA	718.863	372.461
			BRUNEI DARUSSALAM	4.282	11.648
			KUWAIT	8	8
0709609000	OTHER FRUITS OF THE GENUS CAPSICUM OR OF THE GENUS PIMENTA, FRESH OR CHILLED	05459	KUWAIT	580.437	659.418 *
			JAPAN	3.645	12.785
			HONG KONG	174.934	192.927
			TAIWAN	4.510	3.518
			SINGAPORE	389.529	442.025
			MALAYSIA	2.763	2.213
			VIET NAM	5.056	5.950
0709700000	SPINACH, NEW ZEALAND SPINACH & ORACHE SPINACH, FRESH OR CHILLED	05459	VIET NAM	69.477	32.314 *
			JAPAN	7	3
			SINGAPORE	67.945	28.149
0709901000	GLOBE ARTICHOKE	05459	BRUNEI DARUSSALAM	1.525	4.162
			SINGAPORE	240.485	99.517 *
			SINGAPORE	18.267	4.989
0709909000	OTHER VEGETABLES, FRESH OR CHILLED	05459	MALAYSIA	222.218	94.528
			JAPAN	1.434.071	731.993 *
			HONG KONG	8.182	12.946
			TAIWAN	83	557
			SINGAPORE	61.780	328.254
			SINGAPORE	399.773	170.697
			MALAYSIA	964.253	219.539
0710100000	POTATOES, FROZEN	05469	MALAYSIA	560.561	392.772 *
			JAPAN	357.846	325.943
			HONG KONG	346	1.183
			KOREA, REPUBLIC OF	18.734	14.071
			TAIWAN	37	47
			SINGAPORE	51.915	17.085
			MALAYSIA	131.683	34.443
0710210000	PEAS (PISUM SATIVUM), FROZEN	05469	MALAYSIA	3.359	17.517 *
			TAIWAN	3.359	17.517
0710220000	BEANS (VIGNA SPP,PHASEOLUS SPP), FROZEN	05469	TAIWAN	433.683	297.670 *
			KOREA, REPUBLIC OF	675	1.225
			SINGAPORE	23.000	16.475
			PHILIPPINES	352.000	242.150
			MALAYSIA	46.000	28.840
			INDIA	12.008	8.980
0710290000	OTHER LEGUMINOUS VEGETABLE, FROZEN	05469	INDIA	1.019.404	1.643.076 *
			JAPAN	807.247	1.445.917
			HONG KONG	649	2.493
			KOREA, REPUBLIC OF	4.408	14.205
			SINGAPORE	149.783	132.971
			MALAYSIA	20.170	26.708
			SAUDI ARABIA	33.176	17.741
			NETHERLANDS	3.971	3.041
0710300000	SPINACH,NEW ZEALAND SPINACH AND ORACHE SPINACH (GARDEN SPINACH), FROZEN	05469	NETHERLANDS	419.929	372.297 *
			JAPAN	403.471	362.699

TABLE 4 : EXPORT BY COMMODITY AND COUNTRY OF DESTINATION
JANUARY - DECEMBER 2007

H S	COMMODITY DESCRIPTION	SITC	COUNTRY OF DESTINATION	NET WEIGHT (KG)	FOB VALUE (US \$)
			HONG KONG	3	9
			SINGAPORE	16.454	9.569
			GERMANY, FED. REP. OF	1	20
0710400000	SWEET CORN, FROZEN	05461		4.301.063	1.169.665 *
			JAPAN	200.024	370.019
			HONG KONG	575.000	115.000
			SINGAPORE	1.610	907
			MALAYSIA	3.524.429	683.739
0710800000	OTHER VEGETABLES, FROZEN	05469		115.792	133.977 *
			JAPAN	730	2.131
			HONG KONG	7.601	29.335
			KOREA, REPUBLIC OF	19	30
			SINGAPORE	19.291	17.572
			MALAYSIA	55.684	38.160
			BRUNEI DARUSSALAM	10.432	24.024
			SAUDI ARABIA	17.166	11.574
			UNITED STATES	3.610	10.520
			NETHERLANDS	1.259	631
0710900000	MIXTURES OF VEGETABLES, FROZEN	05469		1.386.394	780.215 *
			JAPAN	586.077	361.016
			HONG KONG	11	49
			KOREA, REPUBLIC OF	8.667	4.975
			THAILAND	150.514	58.347
			SINGAPORE	565.958	255.773
			MALAYSIA	3.159	1.606
			BRUNEI DARUSSALAM	2.350	6.075
			SAUDI ARABIA	33.195	24.196
			LEBANON	95	200
			AUSTRALIA	140	1.300
			UNITED STATES	1.361	4.495
			NETHERLANDS	34.867	62.183
0711409000	CUCUMBER AND GHERKINS, PRESERVED IN OTHER PRESERVATION	05470		206.398	411.538 *
			JAPAN	171.573	159.627
			KOREA, REPUBLIC OF	15.991	209.786
			TAIWAN	17.050	5.840
			SINGAPORE	28	46
			MALAYSIA	1.421	699
			INDIA	335	35.540
0711901000	SWEET CORN, PROVISIONALLY PRESERVED	05470		34.798	21.858 *
			HONG KONG	7.291	7.886
			TAIWAN	9.890	2.795
			SINGAPORE	218	187
			SWEDEN	17.399	10.990
0711902000	CHILLIES, PROVISIONALLY PRESERVED	05470		132.203	69.420 *
			HONG KONG	155	588
			KOREA, REPUBLIC OF	24.000	8.940
			TAIWAN	2.768	3.000
			SINGAPORE	4.206	1.685
			MALAYSIA	10.170	5.085
			VIET NAM	21	3.780
			SAUDI ARABIA	68.331	32.436
			KUWAIT	1.750	1.050
			UNITED ARAB EMIRATES	14.784	8.873
			QATAR	1.738	1.415
			BAHRAIN	4.280	2.568
0711909000	OTH VEGETABLES, MIXTURES OF VEGETABLES PROVISIONALLY PRESERVED	05470		541.154	262.873 *
			JAPAN	534.687	261.195
			SINGAPORE	100	40
			MALAYSIA	5.906	572
			BRUNEI DARUSSALAM	461	1.066
0712200000	ONIOS, DRIED, WHOLE, CUT, SLICED ,BROKEN/IN POWDER, BUT NOT FURTHER PREP	05612		31.065	18.472 *
			KOREA, REPUBLIC OF	1.365	5.279
			TAIWAN	26.000	5.980
			PHILIPPINES	773	1.421
			MALAYSIA	1.427	653
			SRI LANKA	1.500	5.139
0712310000	MUSHROOMS (GENUS AGARICUS), DRIED,WHOLE ,BROKEN/IN POWDER, BUT NOT FURTHER PREP	05613		63.193	18.034 *
			SINGAPORE	1.770	2.563
			PHILIPPINES	179	3.925
			MALAYSIA	61.244	11.546
0712399000	OTHER MUSHROOMS, DRIED, WHOLE,CUT,SLICED ,BROKEN/IN POWDER, BUT NOT FURTHER PREP	05613		422.506	108.040 *
			THAILAND	42.090	38.459
			SINGAPORE	1.336	4.877
			MALAYSIA	379.080	64.704
0712901000	GARLIC, WHOLE, CUT, SLICED ,BROKEN/IN POWDER, BUT NOT FURTHER PREP	05619		33.035	233.313 *
			JAPAN	24.429	217.927

TABLE 4 : EXPORT BY COMMODITY AND COUNTRY OF DESTINATION
JANUARY - DECEMBER 2007

H S	COMMODITY DESCRIPTION	SITC	COUNTRY OF DESTINATION	NET WEIGHT (KG)	FOB VALUE (US \$)
			THAILAND	7.500	12.750
			SINGAPORE	6	10
			PHILIPPINES	820	1.508
			SRI LANKA	180	1.030
			UNITED STATES	24	24
			BELGIUM	26	14
			DENMARK	50	50
0712909000	OTHER VEGETABLES/MIXTURES OF VEGETABLES WHOLE, CUT, SLICED, BUT NOT FURTHER PREP	05619		368.140	731.631 *
			JAPAN	34.063	155.842
			HONG KONG	1.980	10.538
			KOREA, REPUBLIC OF	1.842	5.130
			THAILAND	183.252	170.897
			SINGAPORE	6.774	30.240
			MALAYSIA	75.761	64.258
			BELGIUM	64.468	294.726
0713109000	PEAS, DRIED, OTHER THAN FOR SOWING	05421		2.175	1.692 *
			SINGAPORE	103	27
			MALAYSIA	1.770	885
			NETHERLANDS	302	780
0713311000	BEANS (VIGNA MUNGO HEPPEL/VIGNA RADIATA WILCZEK), DRIED, FOR SOWING	05423		605.942	182.792 *
			HONG KONG	20.000	14.490
			TAIWAN	120.000	38.719
			SINGAPORE	45.500	28.633
			PHILIPPINES	272.000	50.400
			MALAYSIA	127.442	36.900
			VIET NAM	21.000	13.650
0713319000	BEANS (VIGNA MUNGO HEPPEL/VIGNA RADIATA WILCZEK), DRIED, OTHER THAN FOR SOWING	05423		22.673.386	8.948.602 *
			TAIWAN	4.161.508	1.810.830
			CHINA	47.808	7.995
			THAILAND	46.000	13.800
			PHILIPPINES	16.369.199	5.695.025
			MALAYSIA	438.475	293.908
			BRUNEI DARUSSALAM	24.000	3.545
			VIET NAM	1.073.943	653.969
			INDIA	287.673	332.104
			SRI LANKA	99.900	61.434
			SYRIA ARAB REPUBLIC	40.000	11.400
			UNITED ARAB EMIRATES	13.940	13.731
			UNITED STATES	48.041	8.729
			UNITED KINGDOM	18.899	39.532
			SLOVENIA	4.000	2.600
0713329000	SMALL RED(ADZUKI) BEANS(PHASEOLUS/VIGNA) DRIED, OTHER THAN FOR SOWING	05423		12.223	10.774 *
			MALAYSIA	72	44
			SAUDI ARABIA	12.151	10.730
0713339000	KIDNEY BEANS, INCLUDING WHITE PEA BEANS DRIED, OTHER THAN FOR SOWING	05423		222.943	50.248 *
			SINGAPORE	13	17
			INDIA	222.930	50.231
0713399000	OTHER BEANS,DRIED,OTHER THAN FOR SOWING	05423		106.501	19.317 *
			HONG KONG	11.501	2.892
			PHILIPPINES	95.000	16.425
0713409000	LENTILS, DRIED, OTHER THAN FOR SOWING	05424		4.296	1.564 *
			MALAYSIA	4.296	1.564
0713501000	BROAD BEANS & HORSE BEANS, DRIED, FOR SOWING	05425		100	26 *
			MALAYSIA	100	26
0713901000	OTHER DRIED LEGUMINOUS VEGETABLES, FOR SOWING	05429		33.202	12.253 *
			MALAYSIA	33.202	12.253
0713909000	OTHER DRIED LEGUMINOUS VEGETABLES, OTHER THAN FOR SOWING	05429		154.062	66.433 *
			SINGAPORE	514	837
			MALAYSIA	153.401	64.156
			UNITED STATES	147	1.440
0714101100	MANIOC (CASSAVA),DRIED CHIPS SLICED OR IN FORM OF PELLETS	05481		202.988.233	29.685.274 *
			KOREA, REPUBLIC OF	41.497.548	6.424.502
			TAIWAN	5.039.383	920.272
			CHINA	156.393.996	22.264.500
			SINGAPORE	16.948	13.434
			PHILIPPINES	946	2.205
			MALAYSIA	14.142	7.285
			AUSTRALIA	314	417
			UNITED KINGDOM	24.956	52.659
0714101900	MANIOC (CASSAVA) SLICED OR IN FORM OF PELLETS	05481		953.545	156.923 *
			TAIWAN	19.984	5.020
			CHINA	929.393	147.773
			SINGAPORE	193	193
			MALAYSIA	2.458	2.188
			NETHERLANDS	1.517	1.749
0714109000	MANIOC (CASSAVA), IN OTHER FORM	05481		5.727.377	1.459.029 *

TABLE 4 : EXPORT BY COMMODITY AND COUNTRY OF DESTINATION
JANUARY - DECEMBER 2007

H S	COMMODITY DESCRIPTION	SITC	COUNTRY OF DESTINATION	NET WEIGHT (KG)	FOB VALUE (US \$)
			JAPAN	130.000	86.598
			HONG KONG	25.485	6.979
			KOREA, REPUBLIC OF	10.350	2.070
			CHINA	5.155.799	801.829
			SINGAPORE	38.642	16.775
			PHILIPPINES	444	1.367
			MALAYSIA	214.131	112.502
			BRUNEI DARUSSALAM	3.360	11.818
			AUSTRALIA	445	655
			UNITED STATES	44.542	146.406
			UNITED KINGDOM	99.179	260.050
			NETHERLANDS	5.000	11.980
0714200000	SWEET POTATOES	05483		8.388.721	6.197.464 *
			JAPAN	2.929.668	2.871.317
			KOREA, REPUBLIC OF	1.605.375	1.672.278
			CHINA	20.000	20.320
			SINGAPORE	1.156.983	308.610
			MALAYSIA	2.676.695	1.324.939
0714901000	SAGO PITH	05483		82	180 *
			NETHERLANDS	82	180
0714909000	ARROWROOT, SALEP, JERUSALEM ARTICHOKE, & SIMILAR ROOTS/TUBERS WITH HIGH STARCH	05483		1.445.775	472.229 *
			JAPAN	1.391.243	436.174
			KOREA, REPUBLIC OF	12.355	17.292
			CHINA	28.000	8.400
			SINGAPORE	96	96
			MALAYSIA	13.665	5.915
			UNITED ARAB EMIRATES	300	4.000
			FRANCE	116	352
0801110000	COCONUTS, DESICCATED, FRESH OR DRIED	05771		60.648.082	46.446.384 *
			JAPAN	320.340	158.015
			HONG KONG	128.761	60.191
			KOREA, REPUBLIC OF	333.495	235.592
			TAIWAN	37.163	46.389
			CHINA	2.068.141	772.222
			SINGAPORE	24.896.324	21.002.987
			MALAYSIA	2.464.206	967.722
			INDIA	50.000	39.750
			PAKISTAN	1.736.000	1.513.935
			SRI LANKA	25.000	19.625
			IRAN (ISLAMIC REPUBLIC OF)	62.919	44.568
			SAUDI ARABIA	48.459	48.250
			KUWAIT	50.200	38.856
			JORDAN	188.500	119.875
			LEBANON	104.500	20.000
			YEMEN	4.993	8.500
			SYRIA ARAB REPUBLIC	178.949	65.720
			TURKEY	1.156.905	867.567
			UNITED ARAB EMIRATES	1.870.221	1.605.925
			BAHRAIN	134.967	110.274
			CYPRUS	25.500	11.875
			EGYPT	887.999	693.150
			MOROCCO	112.500	76.063
			TUNISIA	51.000	10.000
			ALGERIA	100.000	85.825
			KENYA	25.500	5.000
			ANGOLA	64.500	31.500
			NIGERIA	25.000	17.625
			SOUTH AFRICA	985.090	729.230
			MAURITIUS	87.000	69.633
			AUSTRALIA	494.547	408.465
			NEW ZEALAND	221.486	200.103
			NEW CALEDONIA	20.000	16.720
			UNITED STATES	199.048	66.642
			CHILE	486.678	292.275
			ARGENTINA	2.222.075	1.679.198
			BRAZIL	1.080.000	939.087
			URUGUAY	722.500	475.120
			PARAGUAY	162.500	97.688
			PERU	294.500	145.956
			DOMINICAN REPUBLIC	12.500	7.625
			COSTA RICA	149.074	128.449
			DOMINICA	12.475	7.610
			FRENCH POLYNESIA	50.000	41.800
			UNITED KINGDOM	535.296	422.749
			NETHERLANDS	1.551.314	1.455.830
			FRANCE	243.308	198.478

TABLE 4 : EXPORT BY COMMODITY AND COUNTRY OF DESTINATION
JANUARY - DECEMBER 2007

H S	COMMODITY DESCRIPTION	SITC	COUNTRY OF DESTINATION	NET WEIGHT (KG)	FOB VALUE (US \$)
			GERMANY, FED. REP. OF	3.352.221	2.916.971
			AUSTRIA	50.000	30.500
			BELGIUM	90.133	37.758
			SWEDEN	20.000	7.335
			IRELAND	73.000	30.055
			ITALY	1.047.375	725.286
			SPAIN	887.185	690.366
			PORTUGAL	316.470	239.637
			GREECE	342.990	183.675
			HUNGARY	138.425	102.342
			POLAND	2.193.492	1.657.513
			BULGARIA	563.021	481.473
			ARMENIA	12.500	10.125
			KAZAKHSTAN	180.400	150.525
			UKRAINE	577.592	432.551
			UZBEKISTAN	12.500	7.625
			LITHUANIA	97.273	62.393
			LATVIA	402.400	286.318
			ESTONIA	38.000	37.990
			GEORGIA	26.850	5.961
			CROATIA	151.592	117.121
			BOSNIA AND HERZEGOVINA	33.000	17.200
			SLOVAKIA	25.000	20.000
			SLOVENIA	280.230	231.389
			CZECH REPUBLIC	99.469	88.598
			RUSSIA FEDERATION	2.955.531	1.816.018
0801190000	COCONUTS, OTHER THAN DESICCATED FRESH OR DRIED	05771		77.515.338	30.314.727 *
			JAPAN	360	365
			HONG KONG	367.075	275.558
			KOREA, REPUBLIC OF	106.473	101.945
			TAIWAN	21.276	14.664
			CHINA	5.990.123	1.068.550
			THAILAND	1	88
			SINGAPORE	24.923.973	21.644.633
			PHILIPPINES	2.438.018	112.836
			MALAYSIA	41.221.316	5.235.751
			BRUNEI DARUSSALAM	118	455
			VIET NAM	49.500	6.683
			MALDIVES	1	344
			INDIA	14.994	2.849
			PAKISTAN	374.000	276.900
			IRAN (ISLAMIC REPUBLIC OF)	127.738	27.362
			UNITED ARAB EMIRATES	184.726	122.017
			QATAR	25.158	14.592
			BAHRAIN	24.060	13.714
			EGYPT	324.999	238.375
			SOUTH AFRICA	120.466	83.049
			MAURITIUS	61.757	47.125
			AUSTRALIA	22.254	26.450
			NEW ZEALAND	220.447	216.924
			UNITED STATES	69.428	92.341
			CANADA	500	100
			CHILE	12.000	7.200
			BRAZIL	25.000	20.500
			URUGUAY	38.500	38.988
			PARAGUAY	100.000	61.750
			UNITED KINGDOM	69.860	46.828
			NETHERLANDS	2.337	2.777
			FRANCE	288.148	362.489
			GERMANY, FED. REP. OF	25.504	14.152
			SWITZERLAND	103	176
			ITALY	51.000	17.860
			SPAIN	66.005	42.825
			PORTUGAL	26.000	27.300
			GREECE	72.120	7.212
			POLAND	50.000	41.000
0801210000	BRAZIL NUTS, IN SHELL, FRESH OR DRIED	05772		7.046.951	6.740.035 *
			SINGAPORE	8.728	1.636
			MALAYSIA	22.916	2.750
			VIET NAM	5.947.294	5.709.242
			INDIA	1.067.821	1.024.715
			GERMANY, FED. REP. OF	192	1.692
0801220000	BRAZIL NUTS, SHELLED, FRESH OR DRIED	05772		1.624.281	970.958 *
			HONG KONG	35.230	175.339
			TAIWAN	27.416	80.361
			CHINA	548.855	109.283

TABLE 4 : EXPORT BY COMMODITY AND COUNTRY OF DESTINATION
JANUARY - DECEMBER 2007

H S	COMMODITY DESCRIPTION	SITC	COUNTRY OF DESTINATION	NET WEIGHT (KG)	FOB VALUE (US \$)
			SINGAPORE	54.050	10.455
			VIET NAM	194.140	126.126
			INDIA	764.590	469.394
0801310000	CASHEW NUTS, IN SHELL, FRESH OR DRIED	05773		71.900.516	58.234.296 *
			SINGAPORE	20.350	82.440
			MALAYSIA	90.813	26.161
			VIET NAM	33.944.522	29.426.988
			INDIA	37.607.190	28.363.195
			PAKISTAN	7.000	49.350
			AUSTRALIA	1.017	3.093
			UNITED STATES	209.358	141.270
			NETHERLANDS	20.000	141.000
			FRANCE	266	799
0801320000	CASHEW NUTS, SHELLED, FRESH OR DRIED	05773		11.745.292	24.599.259 *
			JAPAN	13.472	65.651
			HONG KONG	176.078	600.280
			KOREA, REPUBLIC OF	101.401	59.916
			TAIWAN	277.221	1.254.670
			SINGAPORE	17.906	97.895
			MALAYSIA	113.034	259.615
			VIET NAM	2.450.330	2.409.129
			INDIA	5.153.126	4.121.368
			PAKISTAN	16.059	6.534
			SAUDI ARABIA	2.609	37.877
			LEBANON	261.059	1.289.613
			YEMEN	8.019	13.650
			SYRIA ARAB REPUBLIC	173.079	802.876
			UNITED ARAB EMIRATES	1.464	8.000
			LIBYAN ARAB JAMAHIRIYA	14.400	29.952
			ALGERIA	28.800	15.016
			AUSTRALIA	131.315	450.226
			UNITED STATES	2.159.222	10.067.317
			CANADA	141.295	647.559
			EL SALVADOR	16.783	73.268
			UNITED KINGDOM	102.498	546.344
			NETHERLANDS	98.884	418.278
			FRANCE	50.349	224.080
			GERMANY, FED. REP. OF	234.882	1.082.257
			DENMARK	2.006	17.835
			SWEDEN	1	53
0802110000	ALMONDS, IN SHELL, FRESH OR DRIED	05774		45.164	14.856 *
			MALAYSIA	45.164	14.856
0802120000	ALMONDS, SHELLED, FRESH OR DRIED	05774		191.019	81.521 *
			JAPAN	51.300	17.956
			HONG KONG	85.500	29.443
			KOREA, REPUBLIC OF	21.375	7.374
			MALAYSIA	31.561	23.497
			NETHERLANDS	1.283	3.251
0802210000	HAZELNUT/FILBERTS, IN SHELL, FRESH OR DRIED	05775		4.873	16.065 *
			VIET NAM	4.873	16.065
0802220000	HAZELNUT/FILBERTS, SHELLED, FRESH/DRIED	05775		6.796	8.901 *
			SAUDI ARABIA	6.796	8.901
0802320000	WALNUTS, SHELLED, FRESH OR DRIED	05776		250	250 *
			SINGAPORE	250	250
0802400000	CHESTNUTS (CASTANEA SPP.), FRESH/DRIED ,WHETHER OR NOT,SHELLED OR PEELED	05777		377.322	262.355 *
			INDIA	377.322	262.355
0802500000	PICTACHIOS, FRESH OR DRIED	05778		820	432 *
			MALAYSIA	820	432
0802901000	ARECA NUTS, FRESH OR DRIED	05779		170.332.640	91.147.876 *
			JAPAN	1.052	3.425
			HONG KONG	2.030	508
			KOREA, REPUBLIC OF	42.525	20.047
			CHINA	966.851	469.728
			SINGAPORE	5.317.997	3.082.172
			MALAYSIA	3.072.473	1.363.226
			NEPAL	16.083.639	6.563.829
			VIET NAM	300.853	161.887
			INDIA	65.036.410	32.689.671
			PAKISTAN	60.258.881	37.942.488
			BANGLADESH	18.909.147	8.704.035
			AFGHANISTAN	70.000	45.920
			SAUDI ARABIA	190.750	55.530
			SYRIA ARAB REPUBLIC	61.000	34.820
			FRANCE	12.000	6.950
			SWITZERLAND	3.032	2.320
			SPAIN	4.000	1.320

TABLE 4 : EXPORT BY COMMODITY AND COUNTRY OF DESTINATION
JANUARY - DECEMBER 2007

H S	COMMODITY DESCRIPTION	SITC	COUNTRY OF DESTINATION	NET WEIGHT (KG)	FOB VALUE (US \$)
0802909000	OTHER NUTS, FRESH OR DRIED	05779		6.802.732	3.449.804 *
			HONG KONG	2.668	4.496
			KOREA, REPUBLIC OF	33.629	29.455
			CHINA	783.502	140.282
			SINGAPORE	3.789.607	2.062.177
			PHILIPPINES	34.000	9.084
			MALAYSIA	921.969	483.347
			NEPAL	292.000	110.020
			VIET NAM	81.399	15.962
			INDIA	581.459	233.811
			PAKISTAN	106.000	256.038
			BANGLADESH	138.150	39.038
			SAUDI ARABIA	11.283	12.758
			UNITED ARAB EMIRATES	598	8.450
			AUSTRALIA	1.043	3.250
UNITED STATES	14.339	34.840			
SURINAME	87	721			
NETHERLANDS	10.999	6.075			
0803001000	PISANG MAS, PISANG RASTALI, PISANG BERANGAN & PISANG EMBUN, FRESH/DRIED	05730		9.096	35.040 *
			HONG KONG	3	16
			SINGAPORE	4.272	29.024
			MALAYSIA	4.821	6.000
0803009000	OTHER BANANAS, INCLUDING PLANTAINS, FRESH OR DRIED.	05730		2.369.364	821.087 *
			JAPAN	167.310	45.045
			HONG KONG	156.985	44.612
			KOREA, REPUBLIC OF	18.590	6.578
			MALAYSIA	23.324	2.170
			IRAN (ISLAMIC REPUBLIC OF)	1.654.510	582.896
			SAUDI ARABIA	44.160	24.278
			KUWAIT	92.950	30.818
			UNITED ARAB EMIRATES	204.490	66.997
			UNITED STATES	754	2.144
			CANADA	13	51
			NETHERLANDS	6.278	15.498
0804100000	DATES, FRESH OR DRIED	05796		180.386	341.659 *
			JAPAN	571	2.016
			HONG KONG	1.486	2.690
			SINGAPORE	18.329	1.215
			MALAYSIA	75.000	49.076
			VIET NAM	45.000	137.415
			UNITED STATES	25.000	95.997
			NETHERLANDS	15.000	53.250
				600	1.800 *
				600	1.800
0804200000	FIGS, FRESH OR DRIED	05760		472.875	360.991 *
0804300000	PINEAPPLES, FRESH OR DRIED	05795		317.282	337.474
			KOREA, REPUBLIC OF	39.976	6.377
			SINGAPORE	104	220
			MALAYSIA	51.000	4.950
			IRAN (ISLAMIC REPUBLIC OF)	49.500	4.950
			KUWAIT	15.000	6.600
			NETHERLANDS	13	420
0804400000	AVOCADOS, FRESH OR DRIED	05797		42.140	104.256 *
			HONG KONG	4	15
			KOREA, REPUBLIC OF	35.300	99.610
			SINGAPORE	4.144	1.290
			MALAYSIA	1.167	420
			BRUNEI DARUSSALAM	1.525	2.921
0804501000	GUAVAS	05797		37.306	51.773 *
			JAPAN	5.378	2.772
			TAIWAN	1.760	33.000
			CHINA	11.045	5.521
			SINGAPORE	2.242	765
			MALAYSIA	16.867	9.707
			SWITZERLAND	14	8
0804502000	MANGOES	05797		1.198.213	1.004.186 *
			JAPAN	48	147
			HONG KONG	13.248	29.183
			TAIWAN	17.600	3.250
			SINGAPORE	190.767	274.822
			MALAYSIA	31.544	52.058
			BRUNEI DARUSSALAM	8.680	20.165
			SAUDI ARABIA	296.984	192.187
			KUWAIT	69.836	89.435
			OMAN	400	240
			UNITED ARAB EMIRATES	433.973	251.077

TABLE 4 : EXPORT BY COMMODITY AND COUNTRY OF DESTINATION
JANUARY - DECEMBER 2007

H S	COMMODITY DESCRIPTION	SITC	COUNTRY OF DESTINATION	NET WEIGHT (KG)	FOB VALUE (US \$)
			QATAR	57.268	40.463
			BAHRAIN	74.188	42.520
			SUDAN	2.136	4.513
			UNITED STATES	923	2.782
			FRANCE	606	1.335
			AUSTRIA	12	9
0804503000	MANGOESTEENS	05797		9.093.245	4.951.442 *
			JAPAN	112	92
			HONG KONG	3.225.280	1.738.288
			KOREA, REPUBLIC OF	179.073	161.794
			TAIWAN	1.500	3.750
			CHINA	4.037.592	2.162.175
			SINGAPORE	104.116	40.064
			MALAYSIA	776.481	200.797
			BRUNEI DARUSSALAM	1.500	1.394
			VIET NAM	138.084	167.977
			INDIA	17.360	1.736
			SAUDI ARABIA	97.297	67.783
			KUWAIT	42.514	27.642
			OMAN	400	240
			UNITED ARAB EMIRATES	406.478	267.691
			QATAR	4.374	3.184
			BAHRAIN	7.092	4.476
			NETHERLANDS	18.465	66.761
			FRANCE	27.417	30.574
			GERMANY, FED. REP. OF	5.124	2.562
			BELGIUM	80	80
			SWITZERLAND	4	4
			ITALY	1.048	524
			SPAIN	1.854	1.854
0805100010	ORANGES, FRESH	05711		94.442	53.961 *
			JAPAN	11.785	9.368
			HONG KONG	769	2.491
			CHINA	47.708	17.350
			SINGAPORE	26.786	20.300
			MALAYSIA	7.391	4.447
			SAUDI ARABIA	3	5
0805100020	ORANGES, DRIED	05711		45	300 *
			MALAYSIA	45	300
0805200000	MANDARIN (INCL. TANGERINES & SATSUMAS), & SIMILAR CITRUS HYBRIDS, FRESH OR DRIED	05712		8.598	5.187 *
			JAPAN	1.685	1.228
			HONG KONG	9	36
			SINGAPORE	1.529	1.139
			MALAYSIA	5.375	2.784
0805500000	LEMONS AND LIMES, FRESH OR DRIED	05721		499.157	467.864 *
			JAPAN	2.601	1.300
			SINGAPORE	62.565	12.316
			MALAYSIA	433.734	196.842
			UNITED STATES	257	257.406
0805900000	OTHER CITRUS FRUIT, FRESH OR DRIED	05729		101.132	38.166 *
			JAPAN	266	198
			HONG KONG	6	17
			CHINA	1.280	640
			SINGAPORE	10	15
			MALAYSIA	77.561	20.482
			SAUDI ARABIA	11.713	9.087
			UNITED ARAB EMIRATES	10.088	7.519
			CANADA	8	8
			NETHERLANDS	200	200
0806100000	GRAPES, FRESH	05751		25.576	23.475 *
			JAPAN	5.592	4.703
			MALAYSIA	3.784	2.086
			SOUTH AFRICA	16.200	16.686
0806200000	GRAPES, DRIED	05752		32.023	41.120 *
			SINGAPORE	32.023	41.120
0807110000	WATERMELONS, FRESH	05791		369.654	232.160 *
			JAPAN	1.432	99.861
			HONG KONG	19.282	68.315
			SINGAPORE	89.284	27.879
			MALAYSIA	259.314	35.156
			BRUNEI DARUSSALAM	342	949
0807190000	OTHER MELONS, FRESH	05791		51.621	50.381 *
			JAPAN	23.260	25.847
			SINGAPORE	23.922	22.140
			MALAYSIA	3.801	740
			BRUNEI DARUSSALAM	446	1.264

TABLE 4 : EXPORT BY COMMODITY AND COUNTRY OF DESTINATION
JANUARY - DECEMBER 2007

H S	COMMODITY DESCRIPTION	SITC	COUNTRY OF DESTINATION	NET WEIGHT (KG)	FOB VALUE (US \$)
			SUDAN	192	390
0807201000	MARDI BACKCROSS SOLO (BETIK SOLO), FRESH	05791		3.339	1.677 *
			MALAYSIA	3.339	1.677
0807209000	OTHER PAPAWS (PAPAYAS), FRESH	05791		33.595	13.672 *
			JAPAN	923	743
			HONG KONG	32.440	12.490
			KOREA, REPUBLIC OF	10	40
			BRUNEI DARUSSALAM	206	387
			AUSTRIA	16	12
0808100000	APPLES, FRESH	05740		35.183	28.026 *
			JAPAN	35.052	27.688
			FRANCE	131	338
0808200000	PEARS AND QUINCES, FRESH	05792		18.520	13.322 *
			JAPAN	6.553	5.290
			SINGAPORE	8.913	6.750
			MALAYSIA	3.054	1.282
0809100000	APRICOTS, FRESH	05793		30.000	2.100 *
			MALAYSIA	30.000	2.100
0809200000	CHERRIES, FRESH	05793		23.047	22.800 *
			NETHERLANDS	23.047	22.800
0809400000	PLUMS AND SLOES, FRESH	05793		135.293	62.878 *
			SINGAPORE	1	10
			MALAYSIA	115.852	58.008
			SAUDI ARABIA	19.440	4.860
0810100000	STRAWBERRIES, FRESH	05794		47.692	43.473 *
			HONG KONG	35	123
			SINGAPORE	1.925	12.781
			MALAYSIA	36.701	5.493
			BRUNEI DARUSSALAM	8.687	24.776
			AUSTRALIA	344	300
0810200000	RASPBERRIES, BLACKBERRIES, MULBERRIES, LOGANBERRIES, FRESH	05794		3.424	28.500 *
			SINGAPORE	3.424	28.500
0810400000	CRANBERRIES, BILBERRIES & OTHER FRUITS OF THE GENUS VACCINIUM, FRESH	05794		9.101	6.568 *
			MALAYSIA	2.101	968
			SAUDI ARABIA	7.000	5.600
0810600000	DURIANS, FRESH	05798		2.161	6.455 *
			SAUDI ARABIA	3	5
			FRANCE	2.158	6.450
0810901000	LONGANS, FRESH	05798		18.181	8.965 *
			JAPAN	546	422
			HONG KONG	73	265
			MALAYSIA	17.562	8.278
0810902000	LYCHEES, FRESH	05798		745	632 *
			MALAYSIA	745	632
0810903000	RAMBUTAN, FRESH	05798		396.093	293.756 *
			HONG KONG	550	275
			KOREA, REPUBLIC OF	146.485	119.796
			MALAYSIA	2.170	2.170
			SAUDI ARABIA	45.190	28.274
			KUWAIT	5.168	4.691
			OMAN	400	240
			UNITED ARAB EMIRATES	174.992	110.343
			QATAR	5.101	3.210
			BAHRAIN	6.776	4.104
			NETHERLANDS	3.923	16.476
			FRANCE	1.568	1.782
			GERMANY, FED. REP. OF	436	218
			BELGIUM	1.020	1.020
			ITALY	2.314	1.157
0810904020	STARFRUIT, FRESH	05798		25	104 *
			JAPAN	25	104
0810905000	JACKFRUITS (CEMPEDAK AND NANGKA), FRESH	05798		1.977	4.411 *
			JAPAN	48	194
			KOREA, REPUBLIC OF	1.870	4.040
			SAUDI ARABIA	3	5
			FRANCE	56	172
0810906000	TAMARINDS, FRESH	05798		4.109.130	512.992 *
			JAPAN	243	186
			HONG KONG	618	227
			MALAYSIA	2.415.529	237.042
			VIET NAM	175.000	38.150
			PAKISTAN	1.517.740	237.387
0810909000	OTHER FRUIT, FRESH	05798		970.826	621.165 *
			JAPAN	29.889	56.027
			HONG KONG	14.010	27.713
			TAIWAN	68.357	17.072

TABLE 4 : EXPORT BY COMMODITY AND COUNTRY OF DESTINATION
JANUARY - DECEMBER 2007

H S	COMMODITY DESCRIPTION	SITC	COUNTRY OF DESTINATION	NET WEIGHT (KG)	FOB VALUE (US \$)
			CHINA	400	130
			SINGAPORE	106.623	74.024
			MALAYSIA	411.017	168.477
			BRUNEI DARUSSALAM	14.786	35.142
			SAUDI ARABIA	44.799	30.554
			KUWAIT	6.751	6.209
			UNITED ARAB EMIRATES	224.586	152.090
			QATAR	4.419	3.445
			BAHRAIN	7.030	4.455
			SOUTH AFRICA	222	392
			AUSTRALIA	60	120
			UNITED STATES	1	10
			NETHERLANDS	13.938	18.437
			FRANCE	18.283	23.949
			GERMANY, FED. REP. OF	5.472	2.736
			BELGIUM	180	180
			SWITZERLAND	3	3
0811100000	STRAWBERRIES, UNCOOKED OR COOKED BY STEAMING OR BOILING WATER, FROZEN	05831		530.449	417.190 *
			THAILAND	13.867	52.984
			SINGAPORE	425.820	317.640
			MALAYSIA	64.762	27.846
			RUSSIA FEDERATION	26.000	18.720
0811200000	RASPBERRIES, BLACKBERRIES, MULBERRIES, LOGANBERRIES, CURRANT, GOOSEBERRIES, FROZEN	05832		16.330	78.084 *
			JAPAN	16	64
			HONG KONG	343	2.729
			THAILAND	10.580	45.144
			SINGAPORE	1.968	18.633
			MALAYSIA	2.317	3.806
			UNITED ARAB EMIRATES	746	5.936
			NETHERLANDS	360	1.772
0811900000	OTHER FRUIT AND NUTS, UNCOOKED/COOKED BY STEAMING OR BOILING WATER, FROZEN	05839		9.339.429	3.995.333 *
			JAPAN	65	188
			KOREA, REPUBLIC OF	3.491.890	1.360.219
			CHINA	440.294	69.856
			SINGAPORE	45.775	97.762
			MALAYSIA	1.399.945	269.731
			CAMBODIA	2.416	800
			VIET NAM	10.000	3.200
			INDIA	3.926.000	2.161.000
			SAUDI ARABIA	8.800	7.590
			UNITED ARAB EMIRATES	9.944	13.355
			AUSTRALIA	620	961
			CANADA	2.580	9.571
			SWITZERLAND	1.100	1.100
0812900000	OTH FRUIT & NUT, PROVISIONALLY PRESERVED	05821		51.222	24.240 *
			JAPAN	17.850	13.712
			MALAYSIA	33.345	10.473
			FRANCE	27	55
0813100000	APRICOTS, DRIED	05799		157.198	71.973 *
			TAIWAN	18.443	324
			SINGAPORE	3.860	5.137
			MALAYSIA	38.895	13.712
			INDIA	96.000	52.800
0813200000	PRUNES, DRIED	05799		68	630 *
			MALAYSIA	68	630
0813300000	APPLES, DRIED	05799		92.192	200.187 *
			JAPAN	120	526
			KUWAIT	1.714	1.500
			UNITED ARAB EMIRATES	160	720
			UNITED STATES	20.995	69.793
			NETHERLANDS	60.123	98.054
			GERMANY, FED. REP. OF	9.080	29.594
0813401000	LONGANS, DRIED	05799		1.438.918	614.295 *
			TAIWAN	8.560	856
			SINGAPORE	78.866	133.524
			MALAYSIA	318.454	186.367
			INDIA	19.000	5.000
			PAKISTAN	965.713	217.163
			SAUDI ARABIA	45.273	40.857
			UNITED STATES	3.052	30.528
0813402000	TAMARINDS, DRIED	05799		9.742.477	1.481.299 *
			JAPAN	23.896	2.473
			KOREA, REPUBLIC OF	577	280
			TAIWAN	341.583	28.594
			CHINA	26.402	2.191
			THAILAND	7.000	5.250

TABLE 4 : EXPORT BY COMMODITY AND COUNTRY OF DESTINATION
JANUARY - DECEMBER 2007

H S	COMMODITY DESCRIPTION	SITC	COUNTRY OF DESTINATION	NET WEIGHT (KG)	FOB VALUE (US \$)
			SINGAPORE	701.035	110.739
			MALAYSIA	4.034.608	489.886
			PAKISTAN	4.450.911	701.951
			SAUDI ARABIA	115.060	123.735
			ALGERIA	18.000	10.800
			AUSTRALIA	23.405	5.400
0813409000	OTHER FRUIT, DRIED,	05799		795.904	265.898 *
			JAPAN	4	13
			HONG KONG	2.017	11.578
			TAIWAN	808	350
			SINGAPORE	2.053	4.781
			MALAYSIA	503.906	162.312
			BRUNEI DARUSSALAM	751	1.563
			INDIA	223.500	60.780
			SAUDI ARABIA	62.710	24.017
			FRANCE	155	504
0813501000	MIXTURE OF WHICH CASHEW NUTS OR BRAZIL NUTS/DRIED FRUIT PREDOMINATE BY WEIGHT	05799		98.873	139.060 *
			MALAYSIA	17.429	6.106
			NETHERLANDS	81.444	132.954
0813502000	MIXTURE OF WHICH DATES/NUTS OTHER THAN CASHEW NUTS/BRAZIL NUT PREDMNT BY WEIGHT	05799		16.624	14.432 *
			NETHERLANDS	16.624	14.432
0813509000	OTHER MIXTURES OF NUTS OR DRIED FRUITS	05799		18.652	3.916 *
			KOREA, REPUBLIC OF	23	26
			TAIWAN	18.607	3.878
			INDIA	22	12
0814000020	PEEL OF CITRUS FRUIT OR MELONS, WATERMELONS, FROZEN	05822		1.872	780 *
			MALAYSIA	1.872	780
0814000090	PEEL OF CITRUS FRUIT OR MELONS, WATERMELONS, PROVISIONALLY PRESERVED	05822		52.455	10.356 *
			JAPAN	18	6
			HONG KONG	21	80
			CHINA	51.500	7.725
			MALAYSIA	44	200
			FRANCE	872	2.345
0901111000	ARABICA WIB OR ROBUSTA OIB, NOT ROASTED NOT DECAFFEINATED	07111		312.086.393	622.607.534 *
			JAPAN	51.065.109	101.484.394
			HONG KONG	992.242	1.942.417
			KOREA, REPUBLIC OF	766.229	1.364.821
			TAIWAN	5.130.078	11.616.249
			CHINA	1.428.083	2.305.084
			MACAU	36.000	87.055
			THAILAND	39.600	18.796
			SINGAPORE	12.331.275	27.730.169
			PHILIPPINES	8.919.300	14.278.646
			MALAYSIA	11.954.273	17.561.254
			INDIA	8.294.880	12.199.137
			IRAN (ISLAMIC REPUBLIC OF)	1.722.000	3.017.475
			SAUDI ARABIA	50.850	127.125
			UNITED ARAB EMIRATES	756.600	1.433.141
			EGYPT	5.119.805	8.934.708
			MOROCCO	5.811.600	9.646.127
			ALGERIA	7.124.998	12.213.134
			SOUTH AFRICA	5.372.400	13.630.399
			AUSTRALIA	6.043.752	11.533.771
			NEW ZEALAND	332.480	977.341
			UNITED STATES	65.017.448	166.359.947
			CANADA	2.452.319	7.411.732
			MEXICO	799.500	2.233.910
			ARGENTINA	57.600	68.544
			ECUADOR	3.370.200	5.066.300
			UNITED KINGDOM	7.982.553	14.868.678
			NETHERLANDS	1.229.279	2.820.001
			FRANCE	2.835.003	4.989.630
			GERMANY, FED. REP. OF	41.764.289	74.450.609
			BELGIUM	4.742.637	8.879.143
			SWITZERLAND	2.373.300	3.989.366
			DENMARK	666.320	1.386.626
			NORWAY	142.500	352.608
			SWEDEN	1.232.307	2.690.664
			IRELAND	522.000	1.480.875
			ITALY	19.219.378	34.167.318
			SPAIN	1.206.000	1.951.112
			PORTUGAL	1.584.720	2.733.171
			GREECE	1.455.900	2.484.948
			POLAND	3.333.048	4.886.649
			ROMANIA	4.541.400	6.772.944
			BULGARIA	3.528.899	5.649.197

TABLE 4 : EXPORT BY COMMODITY AND COUNTRY OF DESTINATION
JANUARY - DECEMBER 2007

H S	COMMODITY DESCRIPTION	SITC	COUNTRY OF DESTINATION	NET WEIGHT (KG)	FOB VALUE (US \$)
			ARMENIA	285.000	496.575
			UKRAINE	37.999	91.556
			LATVIA	274.200	414.798
			ESTONIA	368.400	590.879
			GEORGIA	6.311.640	9.966.536
			CZECH REPUBLIC	399.000	603.603
			RUSSIA FEDERATION	1.062.000	2.648.372
0901119000	OTH COFFEE,NOT ROASTED,NOT DECAFFEINATED	07111		8.345.125	11.312.083 *
			JAPAN	660.208	1.295.906
			HONG KONG	523	2.334
			KOREA, REPUBLIC OF	5	11
			TAIWAN	1.354	80.199
			SINGAPORE	299.296	343.338
			MALAYSIA	453.262	597.625
			LEBANON	6.886	15.600
			UNITED ARAB EMIRATES	1	2
			EGYPT	349.200	421.077
			MOROCCO	436.200	575.451
			ALGERIA	1.254.600	1.163.695
			SOUTH AFRICA	108.000	195.171
			AUSTRALIA	46.019	95.850
			NEW ZEALAND	4	56
			AMERICAN SAMOA	13.451	4.917
			FIJI	157	664
			UNITED STATES	1.205.098	908.681
			UNITED KINGDOM	840.000	1.414.986
			FRANCE	80	5
			GERMANY, FED. REP. OF	1.309.801	1.864.856
			AUSTRIA	80	294
			ITALY	310.000	602.830
			SPAIN	76.800	125.645
			GREECE	315.600	504.517
			POLAND	134.400	240.651
			ROMANIA	72.000	124.092
			BULGARIA	308.100	509.795
			GEORGIA	144.000	223.835
0901121000	ARABICA WIB OR ROBUSTA OIB, NOT ROASTED DECAFFEINATED	07112		135.373	140.616 *
			KOREA, REPUBLIC OF	3.018	9.660
			CHINA	10.380	31.707
			SINGAPORE	54.000	91.155
			MALAYSIA	67.975	8.094
0901129000	OTH COFFEE, NOT ROASTED, DECAFFEINATED	07112		32.614	95.136 *
			JAPAN	634	3.011
			HONG KONG	2.375	2.500
			KOREA, REPUBLIC OF	507	2.759
			CHINA	50	50
			THAILAND	49	892
			SINGAPORE	15.161	22.605
			PHILIPPINES	1.440	7.500
			IRAN (ISLAMIC REPUBLIC OF)	11.000	54.120
			UNITED STATES	1.398	1.699
0901211000	COFFEE, ROASTED, NOT DECAFFEINATED, UNGROUND	07120		12.020	40.670 *
			KOREA, REPUBLIC OF	139	10.750
			TAIWAN	8.244	15.160
			SINGAPORE	2.641	11.284
			MALAYSIA	400	1.350
			UNITED STATES	515	1.800
			DENMARK	12	120
			SWEDEN	69	206
0901212000	COFFEE, ROASTED, NOT DECAFFEINATED, GROUND	07120		189.654	819.147 *
			JAPAN	12.098	9.372
			HONG KONG	557	3.710
			TAIWAN	1.059	5.084
			THAILAND	79	385
			SINGAPORE	2.535	15.660
			PHILIPPINES	480	1.530
			MALAYSIA	5.575	17.000
			INDIA	2.654	4.334
			SAUDI ARABIA	31.497	164.153
			TURKEY	96.337	136.080
			GUAM	4.775	49.617
			UNITED STATES	757	1.878
			DOMINICA	1.878	1.898
			FRANCE	56	555
			GERMANY, FED. REP. OF	1	1
			DENMARK	36	360

TABLE 4 : EXPORT BY COMMODITY AND COUNTRY OF DESTINATION
JANUARY - DECEMBER 2007

H S	COMMODITY DESCRIPTION	SITC	COUNTRY OF DESTINATION	NET WEIGHT (KG)	FOB VALUE (US \$)
			SPAIN	9.840	197.825
			BULGARIA	19.440	209.705
0901221000	COFFEE, ROASTED, DECAFFEINATED, UNGROUND	07120		117.826	250.245 *
			MALAYSIA	4.426	15.179
			UNITED STATES	113.400	235.066
0901222000	COFFEE, ROASTED, DECAFFEINATED, GROUND	07120		389.506	731.310 *
			JAPAN	2.160	5.700
			TAIWAN	8.398	61.259
			MALAYSIA	339.545	505.151
			BRUNEI DARUSSALAM	9.723	20.909
			LEBANON	10.080	26.400
			TURKEY	9.600	30.430
			GERMANY, FED. REP. OF	100	756
			GREECE	2.460	43.188
			BULGARIA	7.440	37.517
0901901000	COFFEE HUSKS AND SKINS	07132		83.792	374.524 *
			JAPAN	70	12
			KOREA, REPUBLIC OF	300	9.740
			MALAYSIA	5.058	148.976
			TURKEY	77.088	213.330
			BENIN	849	1.750
			AUSTRALIA	427	716
0901902000	COFFEE SUBSTITUTES CONTAINING COFFEE	07132		11.720	45.743 *
			JAPAN	1.810	15.093
			HONG KONG	1.150	1.350
			TAIWAN	2.199	10.514
			THAILAND	205	3.779
			SINGAPORE	91	372
			JORDAN	981	3.032
			UNITED ARAB EMIRATES	3	7
			AUSTRALIA	4.825	11.040
			EAST TIMOR	234	67
			UNITED STATES	222	489
0902101000	GREEN TEA (NOT FERMENTED), IN PACKING ≤ 3 KG, LEAF	07411		3.637.558	4.972.564 *
			JAPAN	7	13
			HONG KONG	38	556
			TAIWAN	78.228	202.457
			CHINA	36.010	26.158
			THAILAND	4	4
			SINGAPORE	2	3
			MALAYSIA	41.232	42.661
			VIET NAM	1	3
			INDIA	120.000	128.400
			PAKISTAN	86.860	131.166
			SRI LANKA	12.000	22.200
			TURKEY	10.000	10.701
			UNITED ARAB EMIRATES	440.672	629.105
			EGYPT	20.000	21.400
			AUSTRALIA	55.000	58.298
			UNITED STATES	59.405	100.401
			CANADA	16.155	13.248
			CHILE	40.000	51.500
			BRAZIL	11.000	12.540
			UNITED KINGDOM	560.928	794.552
			NETHERLANDS	237.412	314.347
			GERMANY, FED. REP. OF	770.524	903.743
			FINLAND	49.000	55.200
			ITALY	11.000	12.320
			POLAND	589.771	974.430
			RUSSIA FEDERATION	392.309	467.158
0902109000	GREEN TEA (NOT FERMENTED), IN PACKING ≤ 3 KG, OTHER THAN LEAF	07411		4.572.898	19.212.900 *
			JAPAN	132.482	332.062
			HONG KONG	1.367	13.169
			KOREA, REPUBLIC OF	3.750	7.192
			TAIWAN	242.542	1.188.558
			CHINA	709	11.933
			MONGOLIA	33.161	169.282
			THAILAND	92.172	411.606
			SINGAPORE	310.344	1.483.037
			PHILIPPINES	131.601	688.585
			MALAYSIA	517.139	2.562.777
			CAMBODIA	7.347	36.943
			BRUNEI DARUSSALAM	594	1.264
			VIET NAM	323.910	1.525.441
			INDIA	50	2.300
			UNITED ARAB EMIRATES	1	3

TABLE 4 : EXPORT BY COMMODITY AND COUNTRY OF DESTINATION
JANUARY - DECEMBER 2007

H S	COMMODITY DESCRIPTION	SITC	COUNTRY OF DESTINATION	NET WEIGHT (KG)	FOB VALUE (US \$)
			BENIN	432	250
			AUSTRALIA	2.120.101	8.813.033
			NEW ZEALAND	542.817	1.822.638
			GUAM	1	251
			SOLOMON ISLANDS	2.956	3.177
			UNITED STATES	2.773	3.366
			NETHERLANDS	8.533	49.893
			GERMANY, FED. REP. OF	98.001	85.985
			SWEDEN	115	155
0902201000	GREEN TEA (NOT FERMENTED), IN PACKING > 3 KG, LEAF	07412		335.309	493.380 *
			KOREA, REPUBLIC OF	580	480
			TAIWAN	3.292	2.437
			INDIA	1.584	15.840
			PAKISTAN	75.999	110.025
			AFGHANISTAN	10.700	15.622
			UNITED STATES	1.234	20.757
			UNITED KINGDOM	12.000	17.400
			NETHERLANDS	67.700	131.223
			GERMANY, FED. REP. OF	126.680	138.662
			BELGIUM	24.200	19.360
			SWITZERLAND	11.340	21.574
0902209000	GREEN TEA (NOT FERMENTED), IN PACKING > 3 KG, OTHER THAN LEAF	07412		2.569.213	3.939.504 *
			JAPAN	12.141	9.694
			HONG KONG	496	4.573
			KOREA, REPUBLIC OF	1.746	5.841
			TAIWAN	260.532	188.262
			CHINA	144.456	126.633
			THAILAND	576	1.910
			SINGAPORE	16.232	23.230
			MALAYSIA	33.943	24.914
			BRUNEI DARUSSALAM	855	5.532
			INDIA	180.000	192.600
			PAKISTAN	56.000	75.838
			AFGHANISTAN	441.326	575.056
			IRAN (ISLAMIC REPUBLIC OF)	9.827	10.928
			SAUDI ARABIA	2.307	1.106
			TURKEY	10.000	10.500
			UNITED ARAB EMIRATES	235.530	306.981
			AUSTRALIA	246.955	942.621
			UNITED STATES	22.917	55.044
			SURINAME	14.540	94.398
			CHILE	2.000	2.581
			UNITED KINGDOM	216.341	263.506
			NETHERLANDS	51.198	58.952
			GERMANY, FED. REP. OF	139.814	154.458
			AUSTRIA	252	234
			POLAND	249.419	545.773
			KYRGYZSTAN	24.700	34.333
			RUSSIA FEDERATION	195.110	224.006
0902301000	BLACK TEA (FERMENTED), IN PACKING <= 3 KG LEAF	07413		821.118	1.005.681 *
			TAIWAN	24.000	21.600
			SINGAPORE	23.478	34.538
			MALAYSIA	485.437	544.218
			INDIA	12.318	12.231
			PAKISTAN	75.038	136.479
			AUSTRALIA	10.880	16.833
			UNITED KINGDOM	86.115	115.200
			NETHERLANDS	63.714	70.164
			GERMANY, FED. REP. OF	32.478	42.799
			POLAND	7.660	11.619
0902309000	BLACK TEA (FERMENTED), IN PACKING <= 3 KG OTHER THAN LEAF	07413		19.995.560	29.113.194 *
			JAPAN	384.719	632.067
			KOREA, REPUBLIC OF	5.635	10.963
			TAIWAN	90.699	77.433
			SINGAPORE	215.912	333.588
			MALAYSIA	2.080.557	2.863.390
			VIET NAM	12.000	22.560
			INDIA	728.210	1.102.900
			PAKISTAN	2.417.880	3.780.311
			SRI LANKA	356.023	588.827
			IRAN (ISLAMIC REPUBLIC OF)	107.920	167.535
			SAUDI ARABIA	66.963	267.197
			TURKEY	174.598	242.669
			UNITED ARAB EMIRATES	483.314	713.337
			EGYPT	417.700	588.497
			AUSTRALIA	175.900	254.179

TABLE 4 : EXPORT BY COMMODITY AND COUNTRY OF DESTINATION
JANUARY - DECEMBER 2007

H S	COMMODITY DESCRIPTION	SITC	COUNTRY OF DESTINATION	NET WEIGHT (KG)	FOB VALUE (US \$)
			NEW ZEALAND	22.000	21.670
			FIJI	55.000	77.770
			UNITED STATES	3.114.614	4.075.051
			CANADA	407.920	458.911
			SURINAME	236	1.265
			CHILE	164.960	265.111
			PUERTO RICO	540	891
			UNITED KINGDOM	3.080.700	4.478.604
			NETHERLANDS	1.700.100	2.567.991
			GERMANY, FED. REP. OF	330.407	480.739
			FINLAND	761.632	1.189.963
			ITALY	595	1.398
			SPAIN	699	2.958
			POLAND	508.174	781.132
			KYRGYZSTAN	24.480	37.050
			UKRAINE	214.012	235.946
			UZBEKISTAN	54.272	89.006
			RUSSIA FEDERATION	1.837.189	2.702.285
0902401000	BLACK TEA (FERMENTED), IN PACKING > 3 KG LEAF	07414		10.844.040	15.478.621 *
			JAPAN	2.160	11.008
			HONG KONG	2.008	3.085
			TAIWAN	35.127	35.227
			CHINA	119.700	95.035
			SINGAPORE	62.144	84.660
			MALAYSIA	500.429	580.700
			PAKISTAN	3.883.321	7.202.089
			SRI LANKA	370.699	488.615
			IRAN (ISLAMIC REPUBLIC OF)	44.000	58.830
			JORDAN	18.480	26.265
			UNITED ARAB EMIRATES	575.053	429.177
			EGYPT	37.200	47.900
			NIGERIA	48.400	72.820
			DJIBOUTI	165.000	97.743
			NEW ZEALAND	422.494	349.581
			EAST TIMOR	20.400	22.542
			UNITED STATES	1.436.958	1.904.948
			CANADA	23.200	38.976
			UNITED KINGDOM	112.882	140.752
			NETHERLANDS	413.101	477.624
			GERMANY, FED. REP. OF	90.400	89.544
			BELGIUM	148	296
			IRELAND	37.200	50.620
			POLAND	413.997	360.093
			UKRAINE	332.574	425.413
			RUSSIA FEDERATION	1.676.965	2.385.078
0902409000	BLACK TEA (FERMENTED), IN PACKING > 3 KG OTHER THAN LEAF	07414		40.882.928	52.399.005 *
			JAPAN	394.893	603.073
			HONG KONG	4.561	10.433
			KOREA, REPUBLIC OF	11.136	20.817
			TAIWAN	121.698	127.075
			CHINA	148.760	153.224
			THAILAND	96	695
			SINGAPORE	512.261	652.107
			PHILIPPINES	74	560
			MALAYSIA	5.606.557	6.801.867
			INDIA	1.447.160	1.580.410
			PAKISTAN	4.123.737	5.993.462
			SRI LANKA	39.692	46.817
			AFGHANISTAN	465.083	611.162
			IRAN (ISLAMIC REPUBLIC OF)	85.870	113.509
			SAUDI ARABIA	242.837	285.033
			KUWAIT	11	10
			YEMEN	9.280	13.766
			TURKEY	86.600	114.466
			UNITED ARAB EMIRATES	944.265	1.156.638
			EGYPT	752.520	979.693
			KENYA	222.250	133.949
			NIGERIA	6.267	25.058
			UGANDA	45	422
			SOUTH AFRICA	384.000	702.836
			AUSTRALIA	167.697	306.064
			NEW ZEALAND	266.807	382.192
			GUAM	150	6.000
			VANUATU	162	300
			FIJI	44.000	53.880
			EAST TIMOR	19.010	26.994

TABLE 4 : EXPORT BY COMMODITY AND COUNTRY OF DESTINATION
JANUARY - DECEMBER 2007

H S	COMMODITY DESCRIPTION	SITC	COUNTRY OF DESTINATION	NET WEIGHT (KG)	FOB VALUE (US \$)
			UNITED STATES	3.091.398	4.469.162
			CANADA	423.973	539.441
			GUATEMALA	32.120	36.847
			SURINAME	1.338	5.751
			CHILE	97.282	127.462
			UNITED KINGDOM	6.820.052	8.577.192
			NETHERLANDS	1.621.196	1.991.522
			GERMANY, FED. REP. OF	4.524.532	5.181.628
			AUSTRIA	459	265
			SWEDEN	10.700	12.798
			FINLAND	22.000	34.540
			ITALY	14.017	27.720
			SPAIN	14.003	24.796
			POLAND	830.240	997.954
			KAZAKHSTAN	48.000	59.596
			KYRGYZSTAN	24.700	34.333
			UKRAINE	767.630	957.565
			LATVIA	112.657	170.815
			RUSSIA FEDERATION	6.319.152	8.247.106
0903000000	MATE	07431		12.937	32.634 *
			TAIWAN	1.010	960
			SINGAPORE	1	2
			GAMBIA	9.101	26.892
			NETHERLANDS	2.825	4.780
0904111000	WHITE PEPPER, NEITHER CRUSHED NOR GROUND	07511		15.544.326	67.139.340 *
			JAPAN	915.316	3.965.708
			HONG KONG	108.692	466.810
			KOREA, REPUBLIC OF	64.813	255.490
			TAIWAN	345.000	1.424.442
			CHINA	29.924	100.985
			SINGAPORE	4.300.818	18.606.584
			PHILIPPINES	16.408	24.381
			MALAYSIA	393.487	1.602.328
			NEPAL	23.562	113.705
			VIET NAM	506.724	2.119.849
			INDIA	402.754	1.765.746
			PAKISTAN	5.438	21.660
			SAUDI ARABIA	17.000	84.150
			KUWAIT	929	2.000
			SYRIA ARAB REPUBLIC	17.000	8.100
			MOROCCO	4.845	9.765
			NIGERIA	100	700
			SOUTH AFRICA	49.000	170.550
			AUSTRALIA	124.000	612.465
			EAST TIMOR	4	8
			UNITED STATES	3.165.999	14.155.530
			CANADA	33.042	154.505
			DOMINICAN REPUBLIC	25.677	82.830
			UNITED KINGDOM	30.000	138.575
			NETHERLANDS	2.319.539	9.937.570
			FRANCE	17.000	78.200
			GERMANY, FED. REP. OF	2.223.000	9.665.569
			BELGIUM	255.000	947.180
			DENMARK	15.000	75.000
			SPAIN	47.000	228.980
			PORTUGAL	46.255	124.950
			POLAND	41.000	195.025
0904112000	BLACK PEPPER, NEITHER CRUSHED NOR GROUND	07511		20.881.212	59.148.544 *
			JAPAN	326.814	1.188.419
			HONG KONG	46.747	135.091
			KOREA, REPUBLIC OF	253.609	820.365
			TAIWAN	238.950	493.150
			CHINA	35.000	90.502
			SINGAPORE	666.842	1.157.164
			PHILIPPINES	40.026	55.246
			MALAYSIA	134.368	337.132
			NEPAL	68.937	224.771
			VIET NAM	1.413.299	4.210.403
			INDIA	2.062.578	5.684.830
			PAKISTAN	117.749	329.603
			KUWAIT	1.626	3.500
			EGYPT	8.095	4.000
			BENIN	30.000	16.500
			NIGER	40.000	97.800
			SOUTH AFRICA	70.700	147.361
			AUSTRALIA	116.465	318.107

TABLE 4 : EXPORT BY COMMODITY AND COUNTRY OF DESTINATION
JANUARY - DECEMBER 2007

H S	COMMODITY DESCRIPTION	SITC	COUNTRY OF DESTINATION	NET WEIGHT (KG)	FOB VALUE (US \$)
			UNITED STATES	13.541.604	38.708.549
			CANADA	213.942	710.632
			DOMINICAN REPUBLIC	4.132	14.060
			HAITI	4.498	16.445
			NETHERLANDS	454.704	1.466.230
			FRANCE	138.950	426.783
			GERMANY, FED. REP. OF	221.000	622.749
			AUSTRIA	94	900
			ITALY	30.000	74.537
			PORTUGAL	21.748	69.900
			BULGARIA	25.000	85.625
			UKRAINE	110.000	305.250
			RUSSIA FEDERATION	443.735	1.332.940
0904119000	OTHER PEPPER, NEITHER CRUSHED NOR GROUND	07511		1.576.692	4.969.136 *
			JAPAN	15.009	57.453
			TAIWAN	8.166	1.780
			THAILAND	180	31.600
			SINGAPORE	94.867	331.908
			MALAYSIA	56.609	222.089
			NEPAL	40.500	64.448
			VIET NAM	153.179	506.475
			INDIA	572.032	980.670
			PAKISTAN	91.623	99.934
			BANGLADESH	32.600	115.478
			SAUDI ARABIA	4.984	8.113
			UNITED ARAB EMIRATES	20.383	24.981
			EGYPT	3.968	5.020
			AUSTRALIA	2	12
			UNITED STATES	333.835	1.620.710
			FRANCE	100.388	732.069
			GERMANY, FED. REP. OF	48.086	164.185
			BELGIUM	200	700
			SWEDEN	2	7
			SPAIN	79	1.504
0904121000	WHITE PEPPER, CRUSHED OR GROUND	07512		30.236	98.312 *
			JAPAN	3	35
			KOREA, REPUBLIC OF	5.185	17.850
			AUSTRALIA	11.716	31.769
			UNITED STATES	2.831	9.806
			NETHERLANDS	10.500	38.850
			FRANCE	1	2
0904122000	BLACK PEPPER, CRUSHED OR GROUND	07512		390.526	924.863 *
			JAPAN	205.142	773.624
			KOREA, REPUBLIC OF	1.430	2.700
			SINGAPORE	12.282	28.481
			VIET NAM	40.000	20.200
			INDIA	63.850	29.060
			PAKISTAN	46.150	11.670
			AUSTRALIA	21.670	59.107
			UNITED STATES	2	21
0904129000	OTHER PEPPER, CRUSHED OR GROUND	07512		24.318	216.688 *
			JAPAN	6.001	65.328
			MALAYSIA	17.641	148.192
			UNITED STATES	637	2.819
			CANADA	20	222
			UNITED KINGDOM	1	2
			FRANCE	18	125
0904201000	CHILLIES, DRIED	07513		82.638	84.483 *
			CHINA	10.656	12.786
			MALAYSIA	12.130	16.611
			INDIA	55.650	42.646
			UNITED STATES	4.202	12.440
0904202000	CHILLIES, CRUSHED OR GROUND	07513		2.420	5.363 *
			HONG KONG	2.420	5.363
0904209000	OTH FRUITS OF THE GENUS CAPSICUM/ PIMENTA, DRIED OR CRUSHED OR GROUND	07513		872.902	1.385.106 *
			KOREA, REPUBLIC OF	112.000	43.320
			SINGAPORE	39.983	66.254
			MALAYSIA	2.747	882
			NEPAL	111.128	187.970
			VIET NAM	93.832	122.660
			INDIA	403.322	758.639
			PAKISTAN	25.000	22.140
			UNITED ARAB EMIRATES	69.636	131.250
			NETHERLANDS	1.251	7.642
			GERMANY, FED. REP. OF	2.999	15.432
			SWEDEN	5	17

TABLE 4 : EXPORT BY COMMODITY AND COUNTRY OF DESTINATION
JANUARY - DECEMBER 2007

H S	COMMODITY DESCRIPTION	SITC	COUNTRY OF DESTINATION	NET WEIGHT (KG)	FOB VALUE (US \$)
0905000010	VANILLA WHOLE	07521	RUSSIA FEDERATION	10.999	28.900
				261.641	3,208.745 *
			JAPAN	820	23.485
			HONG KONG	142	5.051
			TAIWAN	320	5.490
			CHINA	895	18.633
			SINGAPORE	269	8.857
			MALAYSIA	7.400	36.384
			JORDAN	100	2.000
			TURKEY	150	3.000
			AUSTRALIA	436	9.393
			UNITED STATES	232.160	2,820.707
			CANADA	4.473	20.000
			BRAZIL	1.398	17.020
			DOMINICA	790	25.655
			0905000090	OTHER VANILLA	07521
NETHERLANDS	842	13.292			
GERMANY, FED. REP. OF	6.355	73.200			
SWITZERLAND	785	5.923			
SWEDEN	152	6.048			
	278.032	2,856.820 *			
JAPAN	4.494	3.934			
HONG KONG	44	628			
TAIWAN	664	2.055			
CHINA	1.555	37.395			
SINGAPORE	2.277	11.584			
MALAYSIA	4.982	10.882			
MALDIVES	54	81			
AUSTRALIA	711	1.594			
UNITED STATES	190.377	1,786.023			
0906110000	CINNAMON (CINNAMOMUM ZEYLANICUM BLUME),NEITHER CRUSHED NOR GROUND	07522			
			UNITED KINGDOM	1	4
			NETHERLANDS	7.499	107.710
			GERMANY, FED. REP. OF	64.030	881.730
			AUSTRIA	544	5.200
				22.442.745	16,813.051 *
			JAPAN	12.125	11.454
			KOREA, REPUBLIC OF	13.958	10.284
			TAIWAN	378	1.288
			CHINA	110.000	79.020
			THAILAND	1.770.747	1,273.475
			SINGAPORE	579.353	443.282
			PHILIPPINES	692	1.400
			MALAYSIA	981.673	644.805
			VIET NAM	36.887	22.698
			MALDIVES	386	687
INDIA	600.859	481.814			
PAKISTAN	17.000	11.050			
IRAN (ISLAMIC REPUBLIC OF)	64.000	49.600			
SAUDI ARABIA	10.250	16.250			
LEBANON	8.000	6.480			
YEMEN	4.970	3.728			
SYRIA ARAB REPUBLIC	89.985	54.945			
TURKEY	158.000	83.221			
UNITED ARAB EMIRATES	184.422	84.400			
EGYPT	123.805	87.697			
LIBYAN ARAB JAMAHIRIYA	22.000	11.550			
MOROCCO	100.000	48.485			
TUNISIA	57.950	49.399			
ALGERIA	267.376	210.638			
REUNION	10.385	5.816			
SOUTH AFRICA	92.999	57.805			
MAURITIUS	42.129	35.897			
AUSTRALIA	2.009	2.160			
NEW ZEALAND	76	844			
EAST TIMOR	71.500	51.520			
UNITED STATES	9.720.793	7,677.632			
CANADA	408.284	276.239			
MEXICO	139.000	79.390			
SURINAME	204	1.200			
VENEZUELA	250.159	166.295			
BRAZIL	946.813	609.676			
PUERTO RICO	9.500	8.865			
DOMINICAN REPUBLIC	699.577	426.971			
UNITED KINGDOM	52.000	33.198			
NETHERLANDS	1.560.746	1,174.444			

TABLE 4 : EXPORT BY COMMODITY AND COUNTRY OF DESTINATION
JANUARY - DECEMBER 2007

H S	COMMODITY DESCRIPTION	SITC	COUNTRY OF DESTINATION	NET WEIGHT (KG)	FOB VALUE (US \$)
			FRANCE	603.000	488.758
			GERMANY, FED. REP. OF	995.389	888.331
			AUSTRIA	13	130
			BELGIUM	240.003	161.533
			DENMARK	89.000	45.045
			NORWAY	36.000	29.562
			SWEDEN	23.001	12.194
			FINLAND	19.999	12.353
			ITALY	101.788	111.723
			SPAIN	142.900	85.654
			PORTUGAL	158.225	127.888
			GREECE	401.492	316.475
			POLAND	177.300	118.196
			ROMANIA	18.726	13.739
			RUSSIA FEDERATION	214.919	105.868
0906190000	CINNAMON-TREE FLOWERS NEITHER CRUSHED NOR GROUND	07522	JAPAN	12.879.663	9.366.594 *
			KOREA, REPUBLIC OF	1.200	6.120
			TAIWAN	55.460	55.870
			CHINA	11.224	8.030
			SINGAPORE	17.350	18.060
			MALAYSIA	295.694	131.348
			INDIA	106.701	90.472
			PAKISTAN	8.999.127	5.847.589
			SAUDI ARABIA	7.100	4.558
			JORDAN	19.500	10.400
			LEBANON	96.000	32.220
			SYRIA ARAB REPUBLIC	9.000	2.500
			TURKEY	50.780	12.533
			UNITED ARAB EMIRATES	8.000	1.440
			EGYPT	1.028.070	509.742
			LIBYAN ARAB JAMAHIRIYA	147.471	73.131
			MOROCCO	20.000	6.000
			ALGERIA	36.000	9.600
			AUSTRALIA	115.025	27.950
			UNITED STATES	6.114	10.211
			CANADA	1.185.109	2.263.871
			VENEZUELA	50.000	29.300
			BRAZIL	121.999	21.460
			DOMINICAN REPUBLIC	143.997	24.130
			DOMINICA	38.000	8.240
			UNITED KINGDOM	36.000	6.480
			NETHERLANDS	3.100	10.465
			FRANCE	45.530	36.547
			AUSTRIA	19.000	22.344
			BELGIUM	13	49
			SWEDEN	10.100	3.030
			SPAIN	22.500	15.519
			PORTUGAL	10.800	2.184
			GREECE	42.299	11.683
			POLAND	10.000	2.100
			ROMANIA	94.400	48.018
0906200000	CINNAMON AND CINNAMON-TREE FLOWERS, CRUSHED OR GROUND	07523	JAPAN	15.373.862	9.559.897 *
			KOREA, REPUBLIC OF	24	360
			TAIWAN	1.996	6.409
			CHINA	367	126
			THAILAND	20.000	11.100
			SINGAPORE	68.100	49.872
			MALAYSIA	420.602	212.316
			VIET NAM	253.150	199.688
			INDIA	12.611	8.190
			PAKISTAN	615.159	392.321
			SAUDI ARABIA	6.580	2.677
			JORDAN	12.500	5.150
			SYRIA ARAB REPUBLIC	50.998	11.850
			TURKEY	145.854	46.777
			UNITED ARAB EMIRATES	305.622	161.427
			BAHRAIN	1.131.116	310.275
			EGYPT	8.839	2.757
			MOROCCO	24.975	30.610
			TUNISIA	393.000	209.180
			ALGERIA	23.900	8.100
			SOUTH AFRICA	438.670	157.985
			MAURITIUS	36.000	13.400
			AUSTRALIA	18.498	11.900
				214.718	303.117

TABLE 4 : EXPORT BY COMMODITY AND COUNTRY OF DESTINATION
JANUARY - DECEMBER 2007

H S	COMMODITY DESCRIPTION	SITC	COUNTRY OF DESTINATION	NET WEIGHT (KG)	FOB VALUE (US \$)
			UNITED STATES	7.397.181	5.141.545
			CANADA	559.533	361.444
			MEXICO	135.845	159.181
			GUATEMALA	8.000	2.000
			PANAMA	21.000	13.903
			SURINAME	7.500	4.500
			VENEZUELA	6.840	4.950
			ARGENTINA	20.000	8.000
			BRAZIL	619.158	259.603
			DOMINICAN REPUBLIC	274.000	100.584
			COSTA RICA	67.528	58.650
			UNITED KINGDOM	53.139	50.055
			NETHERLANDS	771.342	461.120
			FRANCE	118.000	51.560
			GERMANY, FED. REP. OF	361.789	249.860
			BELGIUM	100.050	42.302
			DENMARK	10.000	4.800
			SWEDEN	424.310	302.086
			SPAIN	120.000	70.975
			PORTUGAL	13.097	10.760
			POLAND	44.000	24.115
			ROMANIA	9.271	5.547
			BULGARIA	10.000	8.900
			RUSSIA FEDERATION	19.000	7.870
0907000010	CLOVES, WHOLE FRUIT	07524		2.774.716	8.599.447 *
			JAPAN	18.000	38.745
			HONG KONG	5.281	20.748
			KOREA, REPUBLIC OF	149	480
			TAIWAN	20.022	6.426
			THAILAND	7.869	29.996
			SINGAPORE	211.407	738.006
			MALAYSIA	286.352	737.724
			VIET NAM	239.504	617.752
			INDIA	1.331.644	4.412.899
			PAKISTAN	200.013	684.342
			BANGLADESH	36.000	83.100
			SAUDI ARABIA	228.200	575.953
			KUWAIT	25.648	65.437
			YEMEN	1.712	5.450
			SYRIA ARAB REPUBLIC	13.606	20.740
			UNITED ARAB EMIRATES	49.161	136.546
			SOUTH AFRICA	2.237	6.850
			AUSTRALIA	14.288	45.006
			UNITED STATES	43.156	202.440
			ARGENTINA	374	798
			UNITED KINGDOM	4.523	9.331
			NETHERLANDS	25.069	112.900
			FRANCE	10.500	47.775
			GERMANY, FED. REP. OF	1	3
0907000020	CLOVES, CLOVES AND STEMS	07524		11.318.690	25.352.442 *
			JAPAN	30.000	149.984
			HONG KONG	97.430	397.884
			KOREA, REPUBLIC OF	29.275	29.723
			TAIWAN	43.285	85.592
			CHINA	31.984	6.421
			THAILAND	37.757	129.906
			SINGAPORE	2.986.419	8.989.750
			MALAYSIA	162.140	390.711
			MYANMAR (FORM. BURMA)	14.990	2.547
			NEPAL	12.000	29.955
			VIET NAM	757.467	399.115
			INDIA	3.614.685	6.875.056
			PAKISTAN	286.683	884.741
			BANGLADESH	232.000	676.310
			SAUDI ARABIA	1.331.621	3.442.693
			KUWAIT	21.800	70.954
			JORDAN	40.000	9.750
			LEBANON	8.500	2.508
			YEMEN	58.287	144.800
			SYRIA ARAB REPUBLIC	94.293	25.595
			TURKEY	23.500	77.336
			UNITED ARAB EMIRATES	455.853	690.685
			BAHRAIN	1.260	393
			EGYPT	252.873	137.354
			BENIN	72.000	45.000
			SOUTH AFRICA	26.100	7.225

TABLE 4 : EXPORT BY COMMODITY AND COUNTRY OF DESTINATION
JANUARY - DECEMBER 2007

H S	COMMODITY DESCRIPTION	SITC	COUNTRY OF DESTINATION	NET WEIGHT (KG)	FOB VALUE (US \$)
			AUSTRALIA	80.189	255.657
			NEW ZEALAND	5.520	32.400
			UNITED STATES	167.538	608.128
			CANADA	33.550	11.221
			MEXICO	26.050	6.926
			ARGENTINA	56	121
			BRAZIL	49.084	279.083
			COSTA RICA	9.471	9.750
			HAITI	7.501	27.419
			UNITED KINGDOM	5.009	23.164
			NETHERLANDS	107.698	167.587
			FRANCE	20.499	108.775
			GERMANY, FED. REP. OF	24.739	4.474
			AUSTRIA	343	3.280
			BELGIUM	44.000	104.600
			ITALY	108	315
			SPAIN	15.000	7.265
			RUSSIA FEDERATION	133	289
0908100010	NUTMEG, IN SHELL	07525		1,281.404	5,535.541 *
			JAPAN	309.175	2,596.755
			HONG KONG	6.767	27.117
			THAILAND	2.760	753
			SINGAPORE	161.348	479.364
			MALAYSIA	257.907	584.209
			MYANMAR (FORM. BURMA)	14.159	39.143
			VIET NAM	214.178	250.699
			PAKISTAN	10.560	31.311
			BANGLADESH	13.842	21.335
			UNITED ARAB EMIRATES	40.216	20.524
			GHANA	15.000	70.000
			BENIN	26.175	6.000
			AUSTRALIA	12.925	22.266
			UNITED STATES	1.006	2.280
			NETHERLANDS	125.581	982.447
			FRANCE	26.791	156.700
			GERMANY, FED. REP. OF	29.000	145.000
			AUSTRIA	14	140
			BELGIUM	14.000	99.498
0908100020	NUTMEG, SHELLED	07525		9,623.109	27,048.376 *
			JAPAN	192.596	1,373.600
			KOREA, REPUBLIC OF	6.600	25.140
			TAIWAN	3.549	1.347
			CHINA	26.960	10.245
			THAILAND	13.831	58.927
			SINGAPORE	599.798	2,817.607
			PHILIPPINES	42.379	96.185
			MALAYSIA	400.856	1,226.487
			MYANMAR (FORM. BURMA)	9.990	26.773
			VIET NAM	3,560.142	3,222.766
			INDIA	493.956	1,523.397
			PAKISTAN	18.037	58.417
			BANGLADESH	7.497	29.792
			LEBANON	14.999	61.000
			UNITED ARAB EMIRATES	29.250	112.752
			MOROCCO	23.995	59.080
			GHANA	15.000	82.500
			NIGERIA	71.220	201.663
			BENIN	71.245	115.550
			AUSTRALIA	81.970	285.854
			UNITED STATES	624.278	2,121.066
			CANADA	26.474	89.079
			CHILE	4.640	6.860
			ARGENTINA	101.446	268.017
			BRAZIL	36.650	111.904
			PERU	16.000	92.612
			DOMINICAN REPUBLIC	19.059	57.640
			UNITED KINGDOM	1.437	2.966
			NETHERLANDS	1,428.497	5,522.405
			FRANCE	61.062	345.960
			GERMANY, FED. REP. OF	367.530	1,655.186
			BELGIUM	800.523	3,908.341
			ITALY	117.107	512.221
			SPAIN	128.420	357.450
			PORTUGAL	15.000	42.750
			POLAND	28.650	127.684
			UKRAINE	26.550	80.631

TABLE 4 : EXPORT BY COMMODITY AND COUNTRY OF DESTINATION
JANUARY - DECEMBER 2007

H S	COMMODITY DESCRIPTION	SITC	COUNTRY OF DESTINATION	NET WEIGHT (KG)	FOB VALUE (US \$)			
0908200000	MACE	07525	RUSSIA FEDERATION	135.916	356.522			
				3.751.975	18.463.474 *			
			JAPAN	20.630	202.610			
			HONG KONG	1.000	400			
			THAILAND	68.956	308.060			
			SINGAPORE	323.628	1.574.620			
			PHILIPPINES	9.173	18.957			
			MALAYSIA	22.890	81.737			
			MYANMAR (FORM. BURMA)	3.840	13.707			
			VIET NAM	618.102	2.818.879			
			INDIA	653.721	3.251.684			
			PAKISTAN	205.464	1.023.226			
			BANGLADESH	134.022	736.789			
			AFGHANISTAN	16.000	110.400			
			SAUDI ARABIA	18.340	15.920			
			KUWAIT	799	2.231			
			UNITED ARAB EMIRATES	23.647	111.442			
			MOROCCO	68.735	221.534			
			GHANA	30.000	165.000			
			SOUTH AFRICA	84.000	457.700			
			AUSTRALIA	11.364	37.846			
			UNITED STATES	154.135	657.199			
			CANADA	19.198	94.553			
			ARGENTINA	832	2.280			
			UNITED KINGDOM	7.002	27.359			
			NETHERLANDS	414.394	1.776.849			
			FRANCE	15.144	82.665			
GERMANY, FED. REP. OF	303.164	1.646.953						
BELGIUM	206.905	1.168.111						
ITALY	287.301	1.733.859						
SPAIN	17.589	92.404						
RUSSIA FEDERATION	12.000	28.500						
0908300000	CARDAMOMS	07525		3.760.379	5.963.327 *			
			HONG KONG	25.646	32.797			
			KOREA, REPUBLIC OF	49.700	66.495			
			CHINA	1.058	127			
			THAILAND	42.246	171.994			
			SINGAPORE	87.957	399.607			
			MALAYSIA	200.598	404.940			
			VIET NAM	3.332.612	4.725.549			
			CANADA	476	5.503			
			NETHERLANDS	10.000	78.000			
			GERMANY, FED. REP. OF	10.000	78.000			
			AUSTRIA	86	315			
			0909101000	SEEDS OF ANISE	07526		864	264 *
						MALAYSIA	864	264
0909200000	SEEDS OF CORIANDER	07526		609.417	729.269 *			
			KOREA, REPUBLIC OF	108	548			
			TAIWAN	7	11			
			VIET NAM	606.265	720.825			
0909300000	SEEDS OF CUMIN	07526	UNITED STATES	3.037	7.885 *			
			UNITED STATES	25.481	18.820 *			
			BELGIUM	481	1.320			
0909500000	SEEDS OF FENNEL OR JUNIPER BERRIES	07526		25.000	17.500 *			
			BELGIUM	115	365 *			
0910100000	GINGER	07527	KOREA, REPUBLIC OF	115	365			
				3.859.247	1.635.026 *			
			JAPAN	268.589	230.675			
			HONG KONG	85	96			
			SINGAPORE	988.231	296.599			
			PHILIPPINES	742	1.527			
			MALAYSIA	1.507.120	386.330			
			VIET NAM	73.350	14.070			
			PAKISTAN	56.180	17.481			
			BANGLADESH	659.905	209.555			
			SAUDI ARABIA	90.966	54.306			
			KUWAIT	21.000	10.000			
			EGYPT	1.858	4.680			
			AUSTRALIA	740	1.793			
			UNITED STATES	80.992	145.921			
			CANADA	112	569			
			UNITED KINGDOM	53.230	54.971			
			NETHERLANDS	56.069	206.168			
			AUSTRIA	76	280			
GREECE	2	5						
0910200000	SAFFRON	07528		12.343	5.459 *			

TABLE 4 : EXPORT BY COMMODITY AND COUNTRY OF DESTINATION
JANUARY - DECEMBER 2007

H S	COMMODITY DESCRIPTION	SITC	COUNTRY OF DESTINATION	NET WEIGHT (KG)	FOB VALUE (US \$)
0910300000	TURMERIC (CURCUMA)	07529	TAIWAN	716	272
			MALAYSIA	11.627	5.187
			JAPAN	1.182.013	764.214 *
			HONG KONG	35.710	125.884
			KOREA, REPUBLIC OF	4.542	41.693
			TAIWAN	1.548	3.518
			SINGAPORE	679	3.784
			MALAYSIA	9.896	74.700
			VIET NAM	50.384	23.051
			INDIA	759.399	276.871
			SAUDI ARABIA	211.990	107.771
			UNITED ARAB EMIRATES	34.113	13.944
			QATAR	144	1.035
			AUSTRALIA	585	654
0910910000	MIXTURES OF SPICES	07529	TAIWAN	8.317	5.435
			UNITED STATES	40.583	28.275
			ARGENTINA	2.360	4.897
			NETHERLANDS	21.763	52.702
			JAPAN	169.825	274.858 *
			HONG KONG	5	5
			TAIWAN	1.767	3.884
			SINGAPORE	78.327	55.934
			MALAYSIA	27.813	16.843
			YEMEN	52.640	172.762
			AUSTRALIA	354	10.648
			UNITED STATES	110	44
			CANADA	80	111
			NETHERLANDS	3.207	7.518
0910991000	THYME; BAY LEAVES	07529	NETHERLANDS	5.498	7.001
			AUSTRIA	24	108
			HONG KONG	335.519	431.515 *
			KOREA, REPUBLIC OF	35	147
			SINGAPORE	307.974	398.326
			MALAYSIA	4.000	3.593
			AUSTRALIA	9.888	5.104
			UNITED STATES	4.002	12.954
			NETHERLANDS	564	1.566
			FRANCE	2.602	6.107
			AUSTRIA	6.450	3.700
			NIGERIA	4	18
			AUSTRALIA	29.315	45.259 *
			0910992000	CURRY	07529
AUSTRALIA	3.125	4.849			
0910999000	OTHER SPICES	07529	JAPAN	2.096.472	3.208.442 *
			HONG KONG	3.873	7.457
			KOREA, REPUBLIC OF	26.772	52.199
			TAIWAN	77.380	67.759
			CHINA	15.110	118.659
			THAILAND	71.777	145.372
			SINGAPORE	1.217	4.905
			MALAYSIA	62.872	56.895
			BRUNEI DARUSSALAM	170.731	266.344
			VIET NAM	12.252	270.503
			INDIA	737.294	427.362
			PAKISTAN	539.513	992.858
			SAUDI ARABIA	52.967	72.748
			KUWAIT	50.043	38.000
			YEMEN	13	12
			UNITED ARAB EMIRATES	48	1.440
			QATAR	40.078	50.807
			MOROCCO	2.872	2.732
			BENIN	28.000	25.770
			SOUTH AFRICA	263	1.389
			AUSTRALIA	790	4.096
			UNITED STATES	17.919	75.505
			CANADA	112.495	324.704
			NETHERLANDS	28	256
GERMANY, FED. REP. OF	58.873	179.322			
AUSTRIA	7.005	12.695			
UKRAINE	287	567			
1001100000	DURUM WHEAT	04110	NETHERLANDS	6.000	8.086
			SINGAPORE	20.128	2.888 *
1001901100	MESLIN, FOR HUMAN CONSUMPTION	04120	MALAYSIA	128	256
			PHILIPPINES	20.000	2.632
			NETHERLANDS	1.519	2.793 *
			PHILIPPINES	1.519	2.793

TABLE 4 : EXPORT BY COMMODITY AND COUNTRY OF DESTINATION
JANUARY - DECEMBER 2007

H S	COMMODITY DESCRIPTION	SITC	COUNTRY OF DESTINATION	NET WEIGHT (KG)	FOB VALUE (US \$)
1001901900	OTHER WHEAT, FOR HUMAN CONSUMPTION	04120	JAPAN	73.765.649	13.634.575 *
			KOREA, REPUBLIC OF	14.000.279	1.950.289
			MALAYSIA	12.146.820	1.706.628
1001909900	OTHER WHEAT, NOT FOR HUMAN CONSUMPTION	04120	MALAYSIA	47.618.550	9.977.658
			JAPAN	12.661	25.159 *
			SINGAPORE	4.186	6.655
1002000000	RYE	04510	AUSTRALIA	683	1.992
			SINGAPORE	979	1.198 *
1005100000	MAIZE (CORN), SEEDS	04410	SINGAPORE	979	1.198
			TAIWAN	3.242.608	13.308 *
			CHINA	5.088	2.544
1005901000	POPCORN	04490	SINGAPORE	3.237.000	9.064
			JAPAN	2.278.875	737.315 *
			SINGAPORE	30.557	1.401
1005909000	MAIZE (CORN), OTHER THAN SEEDS	04490	MALAYSIA	2.248.316	735.853
			NETHERLANDS	1	60
			JAPAN	96.218.412	17.752.188 *
1006100000	RICE IN THE HUSK (PADDY OR ROUGH)	04210	HONG KONG	6.442.273	1.821.930
			TAIWAN	203	39
			KOREA, REPUBLIC OF	102.630	7.184
			THAILAND	454.111	70.403
			SINGAPORE	1.068	5.040
			PHILIPPINES	195.000	88.310
			MALAYSIA	31.955.352	5.640.790
			VIET NAM	53.767.152	9.728.042
			NETHERLANDS	3.300.600	390.300
			NETHERLANDS	23	150
1006209000	OTHER HUSKED (BROWN) RICE	04220	JAPAN	1.200.000	222.000 *
			MALAYSIA	1.200.000	222.000
1006301500	THAI HOM MALI RICE	04231	JAPAN	77.800	42.505 *
			TAIWAN	33.844	9.625
			SAUDI ARABIA	42.000	31.500
			SUDAN	1.629	1.212
			MALAYSIA	327	168
1006301900	FRAGRANT RICE, BROKEN > 25% SEMI-MILLED OR WHOLLY MILLED RICE	04231	SINGAPORE	9.736	5.273 *
			UNITED ARAB EMIRATES	9.734	5.263
1006303000	GLUTINOUS RICE (PULOT), SEMI-MILLED OR WHOLLY MILLED RICE	04231	FRANCE	2	10
			FRANCE	9	5 *
1006309000	OTHER MILLED RICE, WHETHER/NOT POLISHED OR GLAZED	04231	HONG KONG	9	5 *
			KOREA, REPUBLIC OF	292.451	178.450 *
			TAIWAN	288	515
			SINGAPORE	2	2
			MALAYSIA	63.000	52.500
			AUSTRIA	90.999	44.842
			AUSTRIA	138.147	80.535
1006309000	OTHER MILLED RICE, WHETHER/NOT POLISHED OR GLAZED	04231	SINGAPORE	15	56
			MALAYSIA	33.496	23.268 *
			SAUDI ARABIA	22.500	15.638
			AUSTRIA	699	375
			AUSTRIA	10.273	7.165
1008300000	CANARY SEED	04593	NETHERLANDS	24	90
			SINGAPORE	2.892	12.349 *
			MALAYSIA	2.192	8.263
			NETHERLANDS	300	3.000
1008900000	OTHER CEREALS	04599	NETHERLANDS	400	1.086
			HONG KONG	29.707	51.772 *
			TAIWAN	5.843	10.456
			CHINA	217	330
			SINGAPORE	8.010	15.059
			MALAYSIA	70	479
			PAKISTAN	7.005	13.011
			PAKISTAN	8.562	12.437
1101001000	WHEAT FLOUR	04610	JAPAN	14.712.481	6.434.425 *
			HONG KONG	5.516.589	2.301.078
			KOREA, REPUBLIC OF	11.904	15.898
			TAIWAN	2.941.450	1.321.060
			THAILAND	3.342.896	1.445.802
			SINGAPORE	322.498	127.594
			MALAYSIA	2.515.181	1.061.748
			AMERICAN SAMOA	34.421	11.440
			EAST TIMOR	124	293
			UNITED STATES	375	74
			UNITED STATES	27.043	149.438

TABLE 4 : EXPORT BY COMMODITY AND COUNTRY OF DESTINATION
JANUARY - DECEMBER 2007

H S	COMMODITY DESCRIPTION	SITC	COUNTRY OF DESTINATION	NET WEIGHT (KG)	FOB VALUE (US \$)
1102200000	MAIZE (CORN) FLOUR	04711		6.000	12.600 *
			MALAYSIA	6.000	12.600
1102900010	RICE FLOUR	04719		2.024.487	12.723 *
			CHINA	1.005	1.798
			SINGAPORE	1.982.486	6.334
			MALAYSIA	40.110	3.360
			MALDIVES	886	1.231
1102900090	OTHER CEREAL FLOURS	04719		62.505	186.183 *
			HONG KONG	20.997	12.352
			TAIWAN	700	1.890
			SINGAPORE	14.611	123.512
			INDIA	1.075	21.420
			KUWAIT	62	55
			ANGOLA	13.000	2.600
			AUSTRALIA	298	751
			FIJI	9.020	14.534
			UNITED STATES	2.687	8.574
			SURINAME	55	495
1103119000	OTHER GROATS AND MEALS OF WHEAT	04620		3	225 *
			JAPAN	2	139
			THAILAND	1	86
1103130000	GROATS AND MEALS OF MAIZE (CORN)	04721		253.101	84.768 *
			PHILIPPINES	85.437	26.338
			MALAYSIA	167.664	58.430
1103191000	GROATS AND MEALS OF MESLIN	04722		806.696	86.916 *
			MALAYSIA	806.696	86.916
1103192000	GROATS AND MEALS OF RICE	04722		2.189	5.408 *
			JAPAN	1.078	1.375
			MALAYSIA	720	2.809
			AUSTRALIA	391	1.224
1103199000	GROATS AND MEALS OF OTHER CEREALS	04722		226.525	75.075 *
			JAPAN	226.525	75.075
1103200000	CEREAL PELLETS	04723		2.975.167	482.851 *
			KOREA, REPUBLIC OF	1	3
			TAIWAN	2.146.100	315.617
			SINGAPORE	617	2.080
			PHILIPPINES	311.559	98.897
			MALAYSIA	120.000	11.880
			VIET NAM	396.890	54.374
1104120000	ROLLED/FLAKED GRAINS OF OATS	04813		615	1.020 *
			PHILIPPINES	391	720
			SWEDEN	224	300
1104191000	ROLLED/FLAKED GRAINS OF MAIZE (CORN)	04813		42.431	21.224 *
			MALAYSIA	20.431	11.495
			NIGERIA	22.000	9.729
1104199000	ROLLED/FLAKED GRAINS OF OTHER CEREALS	04813		38.727	86.118 *
			JAPAN	1.008	287
			KOREA, REPUBLIC OF	8.902	46.798
			TAIWAN	95	65
			SINGAPORE	1.950	10.962
			PHILIPPINES	1.500	1.440
			MALAYSIA	25.272	26.566
1104230000	OTHER WORKED GRAINS OF MAIZE (CORN)	04814		445	861 *
			SAUDI ARABIA	445	861
1104299000	OTHER WORKED GRAINS OF OTHER CEREALS	04814		320.706	503.786 *
			SINGAPORE	205.568	348.222
			MALAYSIA	62.853	59.046
			BRUNEI DARUSSALAM	14.519	27.145
			PAKISTAN	3.967	21.755
			SAUDI ARABIA	7.739	10.450
			CANADA	26.060	37.168
1105100000	FLOUR, MEAL AND POWDER OF POTATOES	05641		22.979.918	1.299.728 *
			JAPAN	30	60
			KOREA, REPUBLIC OF	2.000	1.850
			CHINA	550	202.938
			SINGAPORE	21.196.057	223.629
			MALAYSIA	1.288.823	230.994
			MYANMAR (FORM. BURMA)	200.000	34.000
			SRI LANKA	245.000	41.890
			GHANA	40.000	6.900
			EAST TIMOR	293	84
			UNITED STATES	5.487	15.247
			SURINAME	1.443	7.056
			UNITED KINGDOM	17	53.496
			NETHERLANDS	167	452.410
			FRANCE	51	29.174

TABLE 4 : EXPORT BY COMMODITY AND COUNTRY OF DESTINATION
JANUARY - DECEMBER 2007

H S	COMMODITY DESCRIPTION	SITC	COUNTRY OF DESTINATION	NET WEIGHT (KG)	FOB VALUE (US \$)
1105200000	FLAKES, GRANULES AND PELLETS OF POTATOES	05642		10.573.029	198.856 *
			SINGAPORE	10.504.316	63.676
			PHILIPPINES	561	84.250
			MALAYSIA	5	5
			VIET NAM	19.500	29.865
			QATAR	48.600	3.492
			UNITED KINGDOM	2	13.346
			NETHERLANDS	38	1.157
			ITALY	7	3.065
			1106201000	FLOUR, MEAL & POWDER OF MANIOC (CASSAVA)	05647
JAPAN	270.010	94.670			
HONG KONG	454	504			
KOREA, REPUBLIC OF	1.900	467			
SINGAPORE	10.000	3.729			
MALAYSIA	686.000	138.211			
1106202100	MEAL OF SAGO	05647	AUSTRALIA	402	553
			JAPAN	99.548	34.998 *
			HONG KONG	80.480	27.600
1106202900	FLOUR AND POWDER OF SAGO	05647	MALAYSIA	3.520	4.648
			JAPAN	15.548	2.750
			HONG KONG	27.518	6.629 *
1106209000	FLOUR, MEAL & POWDER OF ROOTS OR TUBERS OF HEADING 7.14	05647	SINGAPORE	672	475
			GUINEA	26.800	6.100
			AUSTRALIA	46	54
			JAPAN	169.941	94.481 *
			KOREA, REPUBLIC OF	4.212	33.522
			THAILAND	54.000	14.472
			SINGAPORE	54	1.158
			MALDIVES	86.400	28.518
			AUSTRALIA	3.308	5.922
			UNITED KINGDOM	166	449
1106300000	FLOUR, MEAL AND POWDER OF THE DRIED LEGUMINOUS VEGETABLES OF PROD.CHAPTER 8	05648	NETHERLANDS	21.000	8.820
				801	1.620
			TAIWAN	10.779.664	10.525.673 *
			CHINA	52.000	40.040
			SINGAPORE	25.402	25.146
			MALAYSIA	1.443.437	1.702.193
			INDIA	12.000	5.200
			PAKISTAN	370.055	136.468
			SRI LANKA	181.300	74.333
			JORDAN	32.500	24.863
			LEBANON	125.000	133.500
			YEMEN	26.000	29.900
			TURKEY	12.500	14.125
			UNITED ARAB EMIRATES	360.000	373.723
			CYPRUS	26.131	4.504
			EGYPT	37.500	37.625
			ANGOLA	23.904	28.924
			SOUTH AFRICA	75.927	63.782
			AUSTRALIA	482.004	372.494
			NEW ZEALAND	885.238	794.986
			UNITED STATES	306.928	304.940
			BRAZIL	261.274	282.796
			PARAGUAY	40.000	40.700
			PERU	75.000	64.250
			UNITED KINGDOM	26.000	21.294
			NETHERLANDS	88.500	101.275
			GERMANY, FED. REP. OF	916.488	979.080
			AUSTRIA	2.013.399	1.893.481
			BELGIUM	25.000	26.375
			DENMARK	1.130.162	1.236.785
			ITALY	50.000	28.600
			SPAIN	90.000	94.686
			PORTUGAL	101.000	103.120
			GREECE	51.000	56.826
			HUNGARY	34.500	36.423
			POLAND	26.000	27.040
KAZAKHSTAN	350.500	347.292			
UKRAINE	102.000	100.415			
LATVIA	152.494	176.939			
CROATIA	22.550	29.225			
SLOVENIA	158.386	179.096			
CZECH REPUBLIC	156.000	122.580			
RUSSIA FEDERATION	124.585	115.834			
	307.000	294.815			
1107200000	MALT, ROASTED	04820		39.000	32.175 *

TABLE 4 : EXPORT BY COMMODITY AND COUNTRY OF DESTINATION
JANUARY - DECEMBER 2007

H S	COMMODITY DESCRIPTION	SITC	COUNTRY OF DESTINATION	NET WEIGHT (KG)	FOB VALUE (US \$)
1108110000	WHEAT STARCH	59211	GERMANY, FED. REP. OF	39.000	32.175
			SINGAPORE	194.382	188.165 *
			MALAYSIA	73.501	174.565
1108120000	MAIZE (CORN) STARCH	59212	PHILIPPINES	120.881	13.600
			VIET NAM	10.684	3.388 *
				5	65
1108130000	POTATO STARCH	59213	PHILIPPINES	10.679	3.323
			BRUNEI DARUSSALAM	954	1.281 *
				702	960
1108140000	MANIOC (CASSAVA) STARCH	59214	JAPAN	252	321
			TAIWAN	22.897.039	7.990.841 *
			CHINA	101	26
			PHILIPPINES	6.561.539	2.746.277
			MALAYSIA	4.202.999	1.392.057
				920.750	303.715
1108191000	SAGO STARCH	59215	PHILIPPINES	11.211.650	3.548.766
			VIET NAM	3.690.726	531.477 *
			JAPAN	100.000	33.900
			HONG KONG	367	86
			SINGAPORE	84.000	27.451
			MALAYSIA	3.506.359	470.040
1108199000	OTHER STARCHES	59215	TAIWAN	1.681.960	234.196 *
			MALAYSIA	14.190	3.548
			AUSTRALIA	1.662.917	216.141
				4.853	14.507
				5.850	15.958 *
1108200000	INULIN	59216	BELGIUM	5.850	15.958
				139	7.443 *
1109000000	WHEAT GLUTEN, WHETHER OR NOT DRIED	59217	SINGAPORE	4	1.504
			KUWAIT	135	5.939
				68.428	13.401 *
1201001000	SOYA BEANS, WHETHER OR NOT BROKEN, SUITABLE FOR SOWING	22220	JAPAN	2	2
			MALAYSIA	68.426	13.399
1201009000	OTHER SOYA BEANS, WHETHER OR NOT BROKEN	22220	JAPAN	1.803.221	2.238.370 *
			HONG KONG	1.525.643	1.992.704
			KOREA, REPUBLIC OF	2.112	1.680
			SINGAPORE	34.608	83.049
			INDIA	27.163	42.653
			UNITED KINGDOM	213.677	118.266
			GERMANY, FED. REP. OF	17	17
				1	1
				2.688.533	2.094.595 *
				855.219	631.018
1202101000	GROUND NUTS, NOT ROASTED OR OTHERWISE COOKED, IN SHELL, SUITABLE FOR SOWING	22211	THAILAND	76.410	59.449
			SINGAPORE	16.096	26.131
			MALAYSIA	1.528.560	994.943
			VIET NAM	109.650	168.240
			UNITED STATES	100.800	212.688
			CANADA	478	941
			FRANCE	1.320	1.185
				1.896.142	2.002.365 *
				289.093	426.607
				1.723	3.544
1202109000	OTH GROUND NUTS, NOT ROASTED/OTHERWISE COOKED, IN SHELL	22211	CHINA	106.292	81.834
			THAILAND	122.917	172.992
			SINGAPORE	192.851	294.569
			PHILIPPINES	402.147	166.027
			MALAYSIA	366.436	408.022
			BRUNEI DARUSSALAM	18.816	34.382
			KUWAIT	45	40
			AUSTRALIA	57.388	119.052
			UNITED STATES	406	1.080
			UNITED KINGDOM	7.200	15.464
			NETHERLANDS	55.836	37.117
			SPAIN	10.560	1.412
			RUSSIA FEDERATION	264.432	240.223
				778.701	472.075 *
1202200000	GROUND NUTS, SHELLED	22212	TAIWAN	264.250	266.024
			THAILAND	400.000	112.000
			SINGAPORE	50	1.757
			MALAYSIA	1.691	1.167
			VIET NAM	80.000	33.600
			NETHERLANDS	32.710	57.527
1203000000	COPRA	22310		46.919.483	8.821.350 *
			KOREA, REPUBLIC OF	15.505	17.799
			TAIWAN	13.048.300	2.042.804

TABLE 4 : EXPORT BY COMMODITY AND COUNTRY OF DESTINATION
JANUARY - DECEMBER 2007

H S	COMMODITY DESCRIPTION	SITC	COUNTRY OF DESTINATION	NET WEIGHT (KG)	FOB VALUE (US \$)
			CHINA	1.430.000	235.132
			SINGAPORE	826.001	223.030
			PHILIPPINES	9.130.000	3.236.918
			MALAYSIA	14.480.813	1.925.254
			NEW ZEALAND	2.686.126	317.946
			NETHERLANDS	5.260.238	816.942
			SPAIN	42.500	5.525
1205100000	LOW ERUCIC ACID RAPE OR COLZA SEEDS WHETHER OR NOT BROKEN	22261	JAPAN	2	2 *
1205900000	OTHER RAPE OR COLZA SEEDS WHETHER OR NOT BROKEN	22261	INDIA	150	14.700 *
1206000000	SUNFLOWER SEEDS, WHETHER OR NOT BROKEN	22240	INDIA	150	14.700
			SINGAPORE	3.293	12.232 *
			MALAYSIA	100	6.036
			VIET NAM	1.658	3.715
			AUSTRALIA	1.206	1.606
1207200000	COTTON SEEDS, WHETHER OR NOT BROKEN	22230	AUSTRALIA	329	875
			JAPAN	20.427.613	5.366.933 *
			KOREA, REPUBLIC OF	480.000	84.450
			TAIWAN	85.170	22.551
			MALAYSIA	770.745	188.759
			NETHERLANDS	19.081.169	5.065.368
			GERMANY, FED. REP. OF	10.500	5.775
1207400000	SESAMUM SEEDS, WHETHER OR NOT BROKEN	22250	GERMANY, FED. REP. OF	29	30
			TAIWAN	1.414.027	735.488 *
			CHINA	427.246	193.017
			SINGAPORE	587.862	283.876
			MALAYSIA	362.919	232.110
1207500000	MUSTARD SEEDS, WHETHER OR NOT BROKEN	22262	MALAYSIA	36.000	26.485
1207910000	POPPY SEEDS, WHETHER OR NOT BROKEN	22370	MALAYSIA	950.000	269.607 *
1207992000	PALM NUTS AND KERNELS WHETHER OR NOT BROKEN	22370	MALAYSIA	950.000	269.607
			KOREA, REPUBLIC OF	8.529.939	2.291.625 *
			MALAYSIA	8.529.939	2.291.625
1207999000	OTHER OIL SEEDS & OLEAGINOUS FRUITS, WHETHER OR NOT BROKEN	22370	MALAYSIA	20.547.641	7.656.505 *
			KOREA, REPUBLIC OF	32.458	779
			MALAYSIA	19.012.134	6.945.412
			AUSTRALIA	1.000	653
			NETHERLANDS	1.502.049	709.661
			JAPAN	22.404.967	7.741.872 *
			HONG KONG	719	847
			TAIWAN	170.180	383.025
			CHINA	29	3
			THAILAND	18.640	136.291
			SINGAPORE	20.000	16.000
			MALAYSIA	373.567	166.710
			VIET NAM	411.755	344.458
			INDIA	1.035.029	807.080
			PAKISTAN	2.223.297	1.825.171
			SAUDI ARABIA	192	1.200
			UNITED STATES	4.235	1.200
			NETHERLANDS	40.000	232.400
			GERMANY, FED. REP. OF	22.741	17.921
			ITALY	3.847.050	3.312.336
			SPAIN	14.234.964	378.155
1208100000	FLOURS AND MEALS OF SOYA BEANS	22390	SPAIN	2.569	119.075
			PHILIPPINES	78.604	82.629 *
			NEW ZEALAND	75.228	80.201
1208900000	FLOURS&MEAL OF OTH OIL SEED/OLEAGINOUS FRUITS, OTHER THAN THOSE OF MUSTARD	22390	NEW ZEALAND	3.376	2.428
			KOREA, REPUBLIC OF	439.447	131.785 *
			TAIWAN	1.989	14.115
			MALAYSIA	338.041	52.622
			BAHRAIN	42.649	26.167
			SURINAME	36.330	30.089
			NETHERLANDS	438	2.142
1209290000	OTHER SEEDS OF FORAGE PLANTS, OF A KIND USED FOR SOWING	29252	NETHERLANDS	20.000	6.650
			JAPAN	2.918	267.416 *
			KOREA, REPUBLIC OF	1.091	31.175
			CHINA	12	130
			SINGAPORE	101	9.075
			PHILIPPINES	274	31
			MALAYSIA	662	2
			AUSTRALIA	637	182.131
1209300000	SEEDS OF HERBACEOUS PLANTS CULTIVATED PRINCIPALLY FOR THEIR FLOWERS	29253	AUSTRALIA	141	44.872
			SINGAPORE	47.244	2.059.092 *
			INDIA	241	499.374
			UNITED KINGDOM	46.359	37.937
				92	273.666

TABLE 4 : EXPORT BY COMMODITY AND COUNTRY OF DESTINATION
JANUARY - DECEMBER 2007

H S	COMMODITY DESCRIPTION	SITC	COUNTRY OF DESTINATION	NET WEIGHT (KG)	FOB VALUE (US \$)
			NETHERLANDS	403	1.123.815
			FRANCE	120	24.232
			DENMARK	20	95.919
			ITALY	9	4.149
1209910000	VEGETABLE SEEDS, OF A KIND USED FOR SOWING	29254		422.087	2.021.013 *
			JAPAN	42.753	85.345
			HONG KONG	20.000	13.706
			KOREA, REPUBLIC OF	660	19.800
			TAIWAN	36.000	44.680
			CHINA	84.945	736.312
			THAILAND	163.819	789.531
			SINGAPORE	1.137	2.214
			PHILIPPINES	7.260	85.786
			MALAYSIA	63.226	59.081
			VIET NAM	1.200	178.583
			INDIA	12	427
			UNITED STATES	1.075	5.548
1209999000	OTHER SEEDS OF A KIND USED FOR SOWING	29259		253.074	418.819 *
			JAPAN	7.778	23.972
			TAIWAN	33.478	42.813
			THAILAND	10.000	8.000
			SINGAPORE	3.967	49.980
			BRUNEI DARUSSALAM	2.405	2.500
			VIET NAM	700	560
			INDIA	158.411	142.399
			PAKISTAN	2.020	3.720
			JORDAN	1.791	13.909
			UNITED ARAB EMIRATES	2.122	4.674
			CAMEROON	371	60.500
			MAURITIUS	25.305	11.702
			AUSTRALIA	327	19.423
			UNITED STATES	2.085	5.221
			NETHERLANDS	2.028	22.282
			BELGIUM	166	3.440
			SPAIN	120	3.724
1211201000	GINSENG ROOTS, CUT, CRUSHED/POWDERED FORM	29242		1.000	5.000 *
			HONG KONG	1.000	5.000
1211209000	GINSENG ROOTS, IN OTHER FORMS	29242		449.610	93.639 *
			HONG KONG	407.270	56.620
			CHINA	35.360	3.184
			SINGAPORE	1.166	7.662
			VIET NAM	83	311
			UNITED ARAB EMIRATES	2.454	6.206
			CANADA	800	7.120
			FRANCE	1.812	3.926
			GERMANY, FED. REP. OF	665	8.610
1211309000	COCA LEAF, IN OTHER FORMS	29249		195.125	60.199 *
			HONG KONG	23.526	7.563
			TAIWAN	4.751	1.477
			THAILAND	20.340	7.486
			MALAYSIA	146.508	43.673
1211901100	CANNABIS, IN CUT, CRUSHED OR POWDERED FORM, USED FOR PHARMACY	29249		100.154	47.397 *
			JAPAN	4.286	12.963
			HONG KONG	78.408	7.225
			THAILAND	11.250	14.088
			SINGAPORE	3.138	3.920
			MALAYSIA	1.303	233
			GERMANY, FED. REP. OF	1.769	8.968
1211901300	RAUWOLFIA SERPENTINA ROOTS USED FOR PHARMACY	29249		1.638.232	419.489 *
			TAIWAN	1.569.840	262.942
			SINGAPORE	12.000	4.800
			MALAYSIA	21.065	17.211
			SAUDI ARABIA	8.965	85.039
			UNITED ARAB EMIRATES	250	6.130
			LATVIA	26.112	43.367
1211901400	OTHER PLANTS, IN CUT, CRUSHED OR POWDERED FORM, USED FOR PHARMACY	29249		26.296	7.051 *
			HONG KONG	1.850	1.850
			MALAYSIA	11.205	1.179
			INDIA	12.240	2.020
			UNITED STATES	500	1.000
			CANADA	501	1.002
1211901900	OTHER PLANTS, IN OTHER FORMS USED FOR PHARMACY	29249		386.121	1.010.196 *
			JAPAN	36.851	200.500
			KOREA, REPUBLIC OF	2.000	6.680
			TAIWAN	8.282	4.288
			SINGAPORE	446	497

TABLE 4 : EXPORT BY COMMODITY AND COUNTRY OF DESTINATION
JANUARY - DECEMBER 2007

H S	COMMODITY DESCRIPTION	SITC	COUNTRY OF DESTINATION	NET WEIGHT (KG)	FOB VALUE (US \$)
			MALAYSIA	1.834	838
			INDIA	234.514	384.489
			MOROCCO	7.807	18.685
			CANADA	120	960
			UKRAINE	5.000	9.250
			RUSSIA FEDERATION	89.267	384.009
1211909100	PYRETHRUM, IN CUT, CRUSHED OR POWDERED FORM	29249		106.803	26.943 *
			TAIWAN	53.978	7.403
			CHINA	52.825	19.540
1211909400	SANDALWOOD, IN CUT, CRUSHED OR POWDERED FORM	29249		889.246	387.809 *
			HONG KONG	13.540	5.416
			TAIWAN	794.225	345.668
			CHINA	18.631	4.335
			SINGAPORE	11.040	3.666
			PAKISTAN	26.000	10.400
			SAUDI ARABIA	5.000	10.000
			UNITED ARAB EMIRATES	20.810	8.324
1211909500	GAHARU WOOD CHIPS, IN CUT, CRUSHED OR POWDERED FORM	29249		4.573.996	4.494.690 *
			JAPAN	300	3.400
			HONG KONG	829	4.291
			KOREA, REPUBLIC OF	92	1.284
			TAIWAN	163.219	478.565
			SINGAPORE	2.078.010	2.069.313
			MALAYSIA	442	463
			VIET NAM	66	1.236
			INDIA	95	1.832
			SAUDI ARABIA	991.810	1.433.679
			KUWAIT	100	2.500
			YEMEN	500	1.250
			UNITED ARAB EMIRATES	909.904	334.089
			EGYPT	37.000	13.200
			TUNISIA	18.000	5.270
			SUDAN	145.150	39.266
			NIGERIA	36.000	7.200
			BENIN	34.000	6.800
			NIGER	72.000	14.400
			CHAD	72.000	18.100
			UNITED STATES	2.186	12.452
			UNITED KINGDOM	2.298	10.300
			NETHERLANDS	547	20.341
			FRANCE	92	190
			GERMANY, FED. REP. OF	3.844	10.830
			BELGIUM	5.042	1.690
			DENMARK	50	99
			ITALY	346	1.464
			GREECE	74	1.186
1211909900	OTH PLANTS, IN CUT, CRUSHED/POWDERED FORM, USED FOR OTHER PURPOSES	29249		2.200.900	2.522.903 *
			JAPAN	39.536	88.881
			HONG KONG	207.281	140.657
			KOREA, REPUBLIC OF	93.223	105.157
			TAIWAN	1.009.987	702.777
			CHINA	26.574	77.527
			THAILAND	28	82
			SINGAPORE	53.062	143.745
			MALAYSIA	21.303	52.742
			VIET NAM	145.676	53.128
			INDIA	157.041	240.530
			SAUDI ARABIA	71.721	37.880
			KUWAIT	8.439	9.668
			UNITED ARAB EMIRATES	40.044	53.689
			EGYPT	1.649	15.884
			GHANA	16.240	16.240
			CAMEROON	126.000	131.700
			NIGERIA	31.240	5.623
			UNITED STATES	1.175	2.260
			CANADA	370	1.460
			SURINAME	374	7.749
			UNITED KINGDOM	75	150
			NETHERLANDS	14.254	45.910
			FRANCE	13.390	376.936
			GERMANY, FED. REP. OF	85.998	152.131
			ITALY	29.220	44.768
			SPAIN	7.000	15.629
1212201100	SEAWEEDS & OTH ALGAE,FRESH,CHILLED/DRIED OF A KIND USED IN PHARMACY	29297		9.241.022	4.091.873 *
			JAPAN	10.000	3.000
			HONG KONG	1.842.050	448.446

TABLE 4 : EXPORT BY COMMODITY AND COUNTRY OF DESTINATION
JANUARY - DECEMBER 2007

H S	COMMODITY DESCRIPTION	SITC	COUNTRY OF DESTINATION	NET WEIGHT (KG)	FOB VALUE (US \$)
			TAIWAN	68.563	20.540
			CHINA	277.987	110.580
			SINGAPORE	86	2.238
			PHILIPPINES	2.151.683	1.196.999
			MALAYSIA	89.249	107.644
			VIET NAM	65.000	10.900
			MOROCCO	227.000	96.650
			TUNISIA	409.998	202.500
			UNITED STATES	710.973	233.790
			CHILE	185.873	126.335
			ARGENTINA	843.800	501.710
			UNITED KINGDOM	18.500	62.900
			FRANCE	200.000	60.000
			DENMARK	946.100	283.830
			SPAIN	1.194.000	621.210
			RUSSIA FEDERATION	160	2.601
1212201900	SEAWEEDS & OTH ALGAE,FRESH,CHILLED/DRIED ,USED IN DYEING,TANNING,PERFUMERY	29297		25.431.784	11.302.690 *
			JAPAN	275.000	361.000
			HONG KONG	6.854.829	1.566.115
			KOREA, REPUBLIC OF	874.942	183.839
			TAIWAN	175.330	38.696
			CHINA	3.475.871	1.692.569
			THAILAND	26.000	17.406
			SINGAPORE	8.150	64.165
			PHILIPPINES	1.129.217	807.548
			MALAYSIA	297.640	753.127
			VIET NAM	4.812.195	1.353.991
			TURKEY	10.000	5.000
			MOROCCO	98.460	433.740
			AUSTRALIA	174.000	87.000
			CANADA	108.000	80.400
			MEXICO	100.000	50.000
			PANAMA	28.000	14.000
			CHILE	1.094.500	437.105
			VENEZUELA	56.000	28.000
			ARGENTINA	20.000	10.000
			TRINIDAD AND TOBAGO	9.050	7.083
			DOMINICAN REPUBLIC	20.000	10.000
			UNITED KINGDOM	186.000	203.500
			FRANCE	1.872.100	1.000.134
			GERMANY, FED. REP. OF	268.400	368.660
			BELGIUM	220.800	170.970
			DENMARK	40.000	25.600
			SPAIN	3.134.300	1.497.342
			LITHUANIA	63.000	35.700
1212202000	SEAWEEDS & OTH ALGAE,FRESH,CHILLED/DRIED , FOR OTH,NOT FOR HUMAN CONSUMPTION	29297		14.695.328	7.859.446 *
			JAPAN	48.898	86.888
			HONG KONG	2.410.940	1.121.581
			KOREA, REPUBLIC OF	2.748.800	1.833.883
			TAIWAN	219.874	49.290
			CHINA	1.714.481	935.824
			SINGAPORE	230	11.500
			PHILIPPINES	2.508.350	1.528.485
			MALAYSIA	423.200	236.525
			VIET NAM	765.320	303.953
			UNITED STATES	534.000	177.088
			CHILE	1.115.235	587.329
			BRAZIL	1.600.000	800.000
			DENMARK	462.000	92.400
			SPAIN	84.000	70.700
			PORTUGAL	60.000	24.000
1212209000	OTH SEAWEEDS & OTH ALGAE, FRESH, CHILLED , DRIED,PRIMARILY FOR HUMAN CONSUMPTION	29297		44.705.264	34.268.341 *
			JAPAN	269.975	3.638.842
			HONG KONG	9.782.334	4.900.885
			KOREA, REPUBLIC OF	1.797.530	1.385.992
			TAIWAN	170.948	69.257
			CHINA	17.849.806	8.440.535
			THAILAND	396.950	339.627
			SINGAPORE	102.775	1.821.202
			PHILIPPINES	5.089.065	3.546.838
			MALAYSIA	280.956	436.330
			VIET NAM	4.497.788	1.513.290
			UNITED ARAB EMIRATES	7	17
			MOROCCO	297.006	122.110
			SOUTH AFRICA	10.000	42.000
			AUSTRALIA	147.000	528.780

TABLE 4 : EXPORT BY COMMODITY AND COUNTRY OF DESTINATION
JANUARY - DECEMBER 2007

H S	COMMODITY DESCRIPTION	SITC	COUNTRY OF DESTINATION	NET WEIGHT (KG)	FOB VALUE (US \$)
			UNITED STATES	1.208.934	2.606.101
			CHILE	1.103.391	1.077.886
			UNITED KINGDOM	466.000	1.758.740
			NETHERLANDS	389	892
			FRANCE	119.739	183.044
			GERMANY, FED. REP. OF	147.001	536.562
			BELGIUM	84.000	304.710
			DENMARK	650.009	385.562
			ITALY	48.000	180.889
			SPAIN	80.661	52.400
			POLAND	42.000	157.500
			LITHUANIA	21.000	81.900
			RUSSIA FEDERATION	42.000	156.450
1212910000	SUGAR BEET	05487		8.373	1.058 *
			MALAYSIA	8.373	1.058
1212991100	SUGAR CANE, SUITABLE FOR SOWING	05489		2.547	1.700 *
			MALAYSIA	2.547	1.700
1212991900	SUGAR CANE, NOT FOR SOWING	05489		69.511	20.459 *
			KOREA, REPUBLIC OF	58.870	12.085
			MALAYSIA	1.911	1.174
			NETHERLANDS	8.730	7.200
1212999000	OTHER VEGETABLE PRODUCT, OF A KIND USED PRIMARILY FOR HUMAN CONSUMPTION	05489		1.139.962	722.571 *
			JAPAN	2.180	3.526
			HONG KONG	387.579	132.153
			KOREA, REPUBLIC OF	10	15
			TAIWAN	51.388	8.735
			CHINA	13.856	4.988
			SINGAPORE	28.792	45.064
			MALAYSIA	464.942	137.322
			BRUNEI DARUSSALAM	628	2.210
			INDIA	376	11.396
			SRI LANKA	17.550	12.675
			SAUDI ARABIA	8.348	11.914
			SURINAME	58	524
			NETHERLANDS	164.255	352.049
1213000000	CEREAL STRAW AND HUSKS, UNPREPARED	08111		1.548.090	82.711 *
			JAPAN	47.826	1.164
			HONG KONG	22	82
			TAIWAN	1.500.000	78.100
			MALAYSIA	19	67
			UNITED KINGDOM	199	2.986
			ITALY	24	312
1214900000	OTHER FORAGE PRODUCTS, WHETHER/NOT IN THE FORM OF PELLETS.	08113		1.373.235	375.784 *
			JAPAN	1.045.677	145.905
			HONG KONG	1.795	44.110
			KOREA, REPUBLIC OF	150.001	18.544
			TAIWAN	351	170
			CHINA	20.864	5.422
			THAILAND	62.150	68.734
			SINGAPORE	41.239	23.951
			PHILIPPINES	550	36.000
			INDIA	100	40
			BANGLADESH	50.000	20.100
			GUAM	508	12.808
1301200000	GUM ARABIC	29222		27.448.920	20.663.043 *
			INDIA	20.498.000	16.768.470
			PAKISTAN	3.450.890	1.484.528
			UNITED STATES	30	45
			NETHERLANDS	3.500.000	2.410.000
1301901000	GUM BENJAMIN	29229		3.357.405	1.529.733 *
			JAPAN	4.450	11.802
			HONG KONG	1.500.000	154.443
			KOREA, REPUBLIC OF	5.000	4.275
			TAIWAN	33.111	10.754
			SINGAPORE	323.719	582.266
			MALAYSIA	20.725	5.028
			INDIA	863.571	419.079
			PAKISTAN	16.125	11.508
			BANGLADESH	113.765	18.255
			SRI LANKA	15.350	2.303
			SAUDI ARABIA	149.541	74.340
			TURKEY	18.150	16.789
			UNITED ARAB EMIRATES	245.101	124.900
			EGYPT	31.405	45.711
			TUNISIA	16.350	26.160
			PALAU	14	75

TABLE 4 : EXPORT BY COMMODITY AND COUNTRY OF DESTINATION
JANUARY - DECEMBER 2007

H S	COMMODITY DESCRIPTION	SITC	COUNTRY OF DESTINATION	NET WEIGHT (KG)	FOB VALUE (US \$)
1301902000	GUM DAMAR	29229	FRANCE	1.022	4.795
			GERMANY, FED. REP. OF	6	17.250
			JAPAN	17.682.672	12.097.229 *
			HONG KONG	186.000	330.505
			KOREA, REPUBLIC OF	63.016	93.295
			TAIWAN	50.000	68.035
			CHINA	621.600	626.845
			THAILAND	492.000	783.674
			SINGAPORE	225.108	357.706
			PHILIPPINES	824.953	658.921
			MALAYSIA	74.000	64.426
			VIET NAM	495.592	578.191
			INDIA	124.588	249.749
			PAKISTAN	8.293.168	4.067.777
			BANGLADESH	905.075	576.635
			SRI LANKA	1.608.700	596.596
			IRAN (ISLAMIC REPUBLIC OF)	302.310	77.887
			SYRIA ARAB REPUBLIC	19.200	14.976
			TURKEY	48.000	28.960
			UNITED ARAB EMIRATES	96.000	70.656
			EGYPT	67.500	122.775
			SOUTH AFRICA	30.000	66.000
			MEXICO	57.600	42.816
			CHILE	140.000	109.200
			VENEZUELA	19.200	14.016
			COLOMBIA	19.200	14.016
			ECUADOR	57.600	44.928
			PERU	19.200	14.400
			UNITED KINGDOM	38.400	28.032
			NETHERLANDS	54.999	58.005
			FRANCE	34.200	28.491
			GERMANY, FED. REP. OF	524.970	651.443
			BELGIUM	938.554	710.550
ITALY	100.000	77.000			
POLAND	434.685	339.272			
UKRAINE	621.254	460.411			
RUSSIA FEDERATION	38.400	28.032			
1301903000	CANNABIS RESIN	29229		57.600	43.008
			JAPAN	267	6.675 *
1301909000	OTHER GUM AND RESIN	29229	JAPAN	267	6.675
			JAPAN	12.360.883	10.788.239 *
			HONG KONG	23.043	22.332
			KOREA, REPUBLIC OF	46.423	129.007
			TAIWAN	47.999	133.440
			CHINA	2.988	1.616
			THAILAND	126.009	169.246
			SINGAPORE	30.012	55.055
			PHILIPPINES	1.593.479	2.497.493
			MALAYSIA	1.000	400
			MALDIVES	133.166	178.530
			INDIA	30	9.929
			PAKISTAN	5.668.802	3.836.154
			BANGLADESH	464.237	297.304
			SRI LANKA	1.738.915	503.531
			SAUDI ARABIA	315.190	143.769
			YEMEN	306.268	125.084
			UNITED ARAB EMIRATES	32.065	10.839
			EGYPT	535.465	257.475
			TUNISIA	15.000	14.990
			SUDAN	60.540	24.857
			CAMEROON	20.000	7.850
			SOUTH AFRICA	20.000	7.300
			AUSTRALIA	17.472	18.125
			NEW ZEALAND	33	84
			FIJI	77	1.623
			UNITED STATES	106	617
			CANADA	115.523	115.666
			BRAZIL	68	1.385
			NETHERLANDS	2.000	15.000
			FRANCE	28.000	192.276
			GERMANY, FED. REP. OF	83	691
			AUSTRIA	4.465	20.944
BELGIUM	717.389	629.063			
SWITZERLAND	3	29			
	22.000	95.700			
	555	18.136			

TABLE 4 : EXPORT BY COMMODITY AND COUNTRY OF DESTINATION
JANUARY - DECEMBER 2007

H S	COMMODITY DESCRIPTION	SITC	COUNTRY OF DESTINATION	NET WEIGHT (KG)	FOB VALUE (US \$)
			DENMARK	70	1.952
			IRELAND	10	42
			ITALY	272.026	1.248.962
			PORTUGAL	31	588
			GREECE	51	682
			POLAND	290	473
1302111000	PULVIS OPII, WHETHER OR NOT MODIFIED	29294		47.784	108.252 *
			MALAYSIA	32.314	36.921
			AUSTRALIA	1.331	2.931
			DENMARK	14.139	68.400
1302119000	OTHER OPIUM, WHETHER OR NOT MODIFIED	29294		16.800	168.358 *
			SINGAPORE	16.800	168.358
1302120000	SAPS AND EXTRACTS OF LIQUORICE, WHETHER OR NOT MODIFIED	29294		25	838 *
			SINGAPORE	25	838
1302130000	SAPS AND EXTRACTS OF HOPS, WHETHER OR NOT MODIFIED	29294		600	4.559 *
			CHINA	600	4.559
1302193000	OTHER MEDICINAL EXTRACTS DERIVED FROM VEGETABLE PRODUCTS	29294		7.179	24.642 *
			JAPAN	250	550
			MALAYSIA	6.853	23.996
			NEW ZEALAND	76	96
1302195000	JAPAN (OR CHINESE) LACQUER (NATURAL LACQUER)	29294		178	1.078 *
			JAPAN	178	1.078
1302199000	OTHER SAPS AND EXTRACTS OF VEGETABLE	29294		21.483	44.510 *
			JAPAN	16.753	25.340
			TAIWAN	200	120
			SINGAPORE	2.292	8.638
			MALAYSIA	100	4.000
			AUSTRALIA	1.968	2.477
			UNITED STATES	70	11
			SPAIN	100	3.924
1302200000	PECTIC SUBSTANCES, PECTINATES & PECTATES	29295		63.039	18.912 *
			TAIWAN	63.039	18.912
1302310000	AGAR-AGAR	29296		2.117.712	9.436.751 *
			JAPAN	194.913	1.479.021
			HONG KONG	3.960	18.115
			TAIWAN	7.646	76.538
			CHINA	73.889	123.817
			SINGAPORE	183.801	391.189
			PHILIPPINES	850	9.959
			MALAYSIA	83.718	223.195
			BRUNEI DARUSSALAM	101.103	152.636
			SRI LANKA	403	9.200
			SAUDI ARABIA	5.230	31.295
			UNITED ARAB EMIRATES	178.988	68.523
			SOUTH AFRICA	11.361	5.358
			MAURITIUS	30.515	6.270
			AUSTRALIA	197.997	689.850
			NEW ZEALAND	1.135	3.700
			UNITED STATES	173.585	1.657.232
			CANADA	5.000	17.500
			SURINAME	4.831	24.998
			CHILE	16.000	60.900
			UNITED KINGDOM	315.840	1.108.186
			NETHERLANDS	85.516	300.077
			FRANCE	63.000	236.460
			GERMANY, FED. REP. OF	118.000	764.920
			AUSTRIA	63.000	211.920
			BELGIUM	21.000	61.350
			DENMARK	5.860	28.350
			ITALY	107.571	1.459.892
			LITHUANIA	63.000	216.300
1302320000	MUCILAGES & THICKENERS, WHETHER OR NOT MODIFIED, DERIVED FROM LOCUST BEANS/GUAR	29296		29.205	80.794 *
			SINGAPORE	2.077	4.174
			MALAYSIA	704	945
			NIGERIA	26.424	75.675
1302391000	CARAGEENAN	29296		1.627.823	9.363.223 *
			JAPAN	186.000	1.432.255
			TAIWAN	11.999	95.235
			THAILAND	40.000	278.850
			SINGAPORE	21.151	122.829
			PHILIPPINES	176.000	920.320
			MALAYSIA	50.050	386.678
			VIET NAM	2.999	16.674
			UNITED ARAB EMIRATES	9	1
			UNITED STATES	3.575	18.621
			COLOMBIA	12.000	61.360

TABLE 4 : EXPORT BY COMMODITY AND COUNTRY OF DESTINATION
JANUARY - DECEMBER 2007

H S	COMMODITY DESCRIPTION	SITC	COUNTRY OF DESTINATION	NET WEIGHT (KG)	FOB VALUE (US \$)
			UNITED KINGDOM	66.750	347.238
			NETHERLANDS	20.000	138.200
			FRANCE	20.000	25.000
			GERMANY, FED. REP. OF	10.000	71.700
			BELGIUM	4.550	22.565
			DENMARK	746.490	4.160.961
			ITALY	97.750	486.610
			SPAIN	158.500	778.126
1302399000	MUCILAGES & THICKENERS,WHETHER OR NOT MODIFIED,DERIVED FROM VEGETABLE PRODUCTS	29296		307.176	129.783 *
			JAPAN	5.483	19.012
			HONG KONG	21.270	6.009
			TAIWAN	218.794	17.412
			CHINA	7.000	34.300
			THAILAND	29.997	39.964
			MALAYSIA	22.001	5.414
			SAUDI ARABIA	2.500	7.500
			AUSTRALIA	131	172
1401100000	BAMBOOS USED PRIMARILY FOR PLAINTING	29231		3.442.023	1.627.961 *
			JAPAN	786	4.755
			HONG KONG	516	8.015
			KOREA, REPUBLIC OF	46.136	37.264
			TAIWAN	2.231.319	1.173.010
			CHINA	773.356	59.466
			SINGAPORE	49.573	66.937
			MALAYSIA	230.300	79.940
			BRUNEI DARUSSALAM	115	38
			IRAN (ISLAMIC REPUBLIC OF)	9.735	15.676
			SAUDI ARABIA	1.202	1.894
			KUWAIT	49	84
			OMAN	127	38
			UNITED ARAB EMIRATES	450	400
			REUNION	128	316
			AUSTRALIA	7.698	8.039
			NEW ZEALAND	236	247
			UNITED STATES	21.954	63.788
			CANADA	3	7
			VENEZUELA	699	7.566
			UNITED KINGDOM	1.529	3.036
			NETHERLANDS	11.065	42.861
			FRANCE	474	1.183
			GERMANY, FED. REP. OF	17.899	28.263
			BELGIUM	5.032	1.776
			SWITZERLAND	22	56
			IRELAND	7.520	4.700
			ITALY	5.392	5.374
			SPAIN	1.521	4.598
			ICELAND	17	20
			GREECE	6.717	2.679
			HUNGARY	9.800	4.594
			ROMANIA	653	1.341
1401200000	RATTANS, USED PRIMARILY FOR PLAINTING	29232		28.634.079	24.107.899 *
			JAPAN	4.466	6.361
			HONG KONG	1.946.994	1.727.892
			KOREA, REPUBLIC OF	117.597	135.416
			TAIWAN	164.362	175.248
			CHINA	22.198.864	18.141.447
			THAILAND	728.858	662.232
			SINGAPORE	2.388.020	2.212.170
			MALAYSIA	150.032	124.209
			VIET NAM	195.619	163.550
			INDIA	71.309	57.321
			PAKISTAN	10.950	5.440
			SRI LANKA	153.209	123.088
			IRAN (ISLAMIC REPUBLIC OF)	14.500	14.700
			JORDAN	66.873	57.537
			SYRIA ARAB REPUBLIC	91.347	72.077
			TURKEY	60.790	86.659
			EGYPT	4.748	4.465
			KENYA	450	386
			SOUTH AFRICA	29.350	28.398
			AUSTRALIA	73	71
			MEXICO	19.631	49.107
			ARGENTINA	1.199	5.150
			COLOMBIA	53.823	48.170
			COSTA RICA	15.049	30.395
			NETHERLANDS	7.927	11.681

TABLE 4 : EXPORT BY COMMODITY AND COUNTRY OF DESTINATION
JANUARY - DECEMBER 2007

H S	COMMODITY DESCRIPTION	SITC	COUNTRY OF DESTINATION	NET WEIGHT (KG)	FOB VALUE (US \$)
			FRANCE	17.682	14.849
			GERMANY, FED. REP. OF	45.987	80.467
			BELGIUM	136	20
			FINLAND	659	521
			ITALY	70	314
			SPAIN	19.408	16.351
			GREECE	1.582	1.722
			UKRAINE	24.995	21.135
			LATVIA	21.820	24.562
			SLOVAKIA	5.700	4.788
1401900000	OTHER VEGETABLE MATERIAL USED PRIMARILY FOR PLAINTING	29239		2,666.146	4,912.857 *
			JAPAN	35.815	209.346
			HONG KONG	1.739	25.830
			KOREA, REPUBLIC OF	10.622	9.417
			TAIWAN	362.439	138.930
			CHINA	522.007	217.816
			THAILAND	5.938	22.471
			SINGAPORE	193.379	200.369
			PHILIPPINES	13	18
			MALAYSIA	386.232	365.527
			BRUNEI DARUSSALAM	48	214
			MALDIVES	243	926
			INDIA	421	857
			IRAN (ISLAMIC REPUBLIC OF)	569	942
			SAUDI ARABIA	27.771	36.590
			KUWAIT	42.164	35.766
			TURKEY	1.875	1.117
			UNITED ARAB EMIRATES	2.954	16.484
			CYPRUS	3.866	15.675
			EGYPT	598	466
			TUNISIA	668	1.422
			REUNION	888	1.116
			SOUTH AFRICA	4.493	3.090
			AUSTRALIA	100.434	678.102
			NEW ZEALAND	24.757	55.044
			GUAM	58	1.000
			NEW CALEDONIA	723	966
			SAINT VINCENT AND THE GREN	775	1.513
			VANUATU	725	700
			SAMOA	1.076	3.261
			UNITED STATES	303.215	990.297
			CANADA	3.195	5.590
			MEXICO	6.748	43.045
			SURINAME	1.221	3.600
			CHILE	275	8.333
			ARGENTINA	9.113	13.322
			BRAZIL	3.973	2.893
			COLOMBIA	1.433	9.299
			URUGUAY	436	560
			PERU	223	225
			BAHAMAS	12.240	39.569
			PUERTO RICO	4.155	10.006
			DOMINICAN REPUBLIC	21.760	72.670
			COSTA RICA	603	868
			UNITED KINGDOM	67.794	382.001
			NETHERLANDS	42.783	72.988
			FRANCE	46.425	185.342
			GERMANY, FED. REP. OF	190.059	340.781
			BELGIUM	80.507	255.864
			SWITZERLAND	2.207	20.490
			DENMARK	59	138
			NORWAY	894	9.936
			SWEDEN	546	2.935
			ITALY	50.571	133.301
			SPAIN	22.502	106.270
			PORTUGAL	212	287
			GREECE	2.433	11.933
			HUNGARY	159	150
			ROMANIA	16	33
			UKRAINE	33.999	92.132
			CROATIA	1.148	1.311
			CZECH REPUBLIC	9.552	12.038
			RUSSIA FEDERATION	12.400	39.675
1404200000	COTTON LINTERS	2632		701.594	537.897 *
			JAPAN	7.488	4.616
			HONG KONG	3	11

TABLE 4 : EXPORT BY COMMODITY AND COUNTRY OF DESTINATION
JANUARY - DECEMBER 2007

H S	COMMODITY DESCRIPTION	SITC	COUNTRY OF DESTINATION	NET WEIGHT (KG)	FOB VALUE (US \$)
			TAIWAN	7.281	10.286
			CHINA	16.512	6.973
			SINGAPORE	78.526	38.494
			MALAYSIA	333.769	238.706
			BRUNEI DARUSSALAM	6.079	6.762
			INDIA	189.786	203.749
			SAUDI ARABIA	1.548	2.064
			UNITED STATES	19.265	8.834
			FRANCE	18.659	8.561
			BULGARIA	22.678	8.841
1404901000	BETEL LEAVES, BIRI LEAVES & BETEL-NUT LEAVES	29299		3.337.795	524.953 *
			JAPAN	30.000	103.900
			HONG KONG	692	1.981
			TAIWAN	13.006	1.550
			CHINA	16.000	2.400
			THAILAND	3.070.903	58.346
			SINGAPORE	43.793	10.253
			MALAYSIA	11.420	8.569
			INDIA	12.500	600
			SOUTH AFRICA	25	629
			AUSTRALIA	60.000	102.650
			FIJI	253	2.241
			UNITED STATES	39.577	119.419
			CANADA	2.973	9.460
			MEXICO	603	3.329
			ARGENTINA	19	24
			UNITED KINGDOM	10.270	37.500
			NETHERLANDS	18.745	27.031
			BELGIUM	2.821	10.078
			ITALY	1.570	12.754
			SPAIN	2.625	12.239
1404902000	BARKS OF A USED PRIMARILY IN TANNING	29299		359.092	711.331 *
			SINGAPORE	332.770	695.399
			MALAYSIA	2.738	1.793
			VIET NAM	23.580	14.127
			FRANCE	4	12
1404909000	OTHER VEGETABLE PRODUCTS NOT ELSEWHERE SPECIFIED OR INCLUDED	29299		47.292.373	12.415.208 *
			JAPAN	76.668	134.844
			HONG KONG	47.785	62.702
			KOREA, REPUBLIC OF	45.387	18.931
			TAIWAN	2.962.804	1.316.478
			CHINA	954.542	433.472
			THAILAND	16.951.634	414.164
			SINGAPORE	271.809	356.884
			MALAYSIA	795.722	354.801
			VIET NAM	51.051	23.250
			MALDIVES	1.046	2.716
			INDIA	3.697.682	5.267.525
			PAKISTAN	20.551.586	2.860.263
			BANGLADESH	134.000	137.235
			SRI LANKA	62.164	94.667
			IRAQ	110.880	38.376
			SAUDI ARABIA	45.700	33.075
			LEBANON	35.819	47.546
			TURKEY	529	315
			UNITED ARAB EMIRATES	10	50
			BAHRAIN	374	3.735
			REUNION	210	423
			SOUTH AFRICA	737	4.762
			AUSTRALIA	31.118	84.937
			NEW ZEALAND	31	17
			NEW CALEDONIA	251	1.779
			NORTHERN MARIANA ISLANDS	1.680	2.499
			VANUATU	181	182
			SAMOA	105	320
			UNITED STATES	74.508	195.161
			CANADA	1.462	4.591
			MEXICO	2.943	4.251
			ARGENTINA	5.309	7.862
			COLOMBIA	240	1.072
			DOMINICAN REPUBLIC	20	67
			COSTA RICA	341	533
			UNITED KINGDOM	2.982	8.980
			NETHERLANDS	117.568	118.660
			FRANCE	4.566	9.027
			GERMANY, FED. REP. OF	180.712	269.226

TABLE 4 : EXPORT BY COMMODITY AND COUNTRY OF DESTINATION
JANUARY - DECEMBER 2007

H S	COMMODITY DESCRIPTION	SITC	COUNTRY OF DESTINATION	NET WEIGHT (KG)	FOB VALUE (US \$)
			BELGIUM	23.945	33.664
			DENMARK	69	28
			ITALY	19.018	27.216
			SPAIN	9.959	12.380
			PORTUGAL	9.001	11.858
			GREECE	7.202	13.799
			CROATIA	98	77
			CZECH REPUBLIC	925	808
1501000000	PIGFAT (INCLUDING LARD) AND POULTRY FAT OTHER THAN HEADING 2.9 OR 15.3.	41120		105.090	90.592 *
			KOREA, REPUBLIC OF	90	137
			AUSTRALIA	105.000	90.455
1502001100	EDIBLE TALLOW OF BOVINE ANIMALS, SHEEP OR GOATS, OTHER	41132	TAIWAN	37.370	2.937 *
1502009900	UNEDIBLE FATS OTHER THAN TALLOW OF BOVINE ANIMALS, SHEEP OR GOATS, OTHER	41132	PAKISTAN	37.370	2.937
1503009000	LARD OIL, OLEO-OIL & TALLOW OIL, NOT EMULSIFIED OR MIXED OR OTHERWISE PREPARED	41133		36.075	10.823 *
			SAUDI ARABIA	36.075	10.823
			AUSTRALIA	288	1.601 *
			GERMANY, FED. REP. OF	35	1.000
				6	35
				247	566
1504101000	FISH-LIVER OILS AND THEIR FRACTIONS, FIT FOR HUMAN CONSUMPTION	41111	JAPAN	4.080	25.468 *
1504109000	FISH-LIVER OILS AND THEIR FRACTIONS, UNFIT FOR HUMAN CONSUMPTION	41111		4.080	25.468
			JAPAN	157.786	392.533 *
			JAPAN	128.816	148.862
			KOREA, REPUBLIC OF	20.980	192.033
			SINGAPORE	4.590	31.480
			NEW ZEALAND	1.800	13.758
			SPAIN	1.600	6.400
1504201000	FATS & OIL OF FISH, NOT LIVER OILS SOLID FRACTION, NOT CHEMICALLY MODIFIED	41112		364.800	179.215 *
1504209000	FATS & OIL OF FISH, NOT LIVER OILS OTHER FRACTION, NOT CHEMICALLY MODIFIED	41112	NIGERIA	364.800	179.215
			JAPAN	1.151.896	969.989 *
			HONG KONG	826.814	514.897
			CHINA	65	246
			THAILAND	212.460	120.412
			SINGAPORE	51	300
			MALAYSIA	1.918	29.758
			UNITED STATES	106.250	93.764
			NETHERLANDS	878	34.840
			FRANCE	2.095	164.501
				1.365	11.271
1505009000	OTHER WOOL GREASE AND FATTY SUBSTANCES DERIVED THEREFROM	41135	SINGAPORE	18.000	422 *
1506000000	OTHER ANIMAL FATS AND OILS, AND THEIR FRACTIONS, NOT CHEMICALLY MODIFIED	41139		18.000	422
			JAPAN	5.694	23.005 *
			KOREA, REPUBLIC OF	178	6.108
			SINGAPORE	4.912	11.453
				604	5.444
1507100000	CRUDE OIL OF SOYA BEAN, WHETHER OR NOT DEGUMMED	42111	MALAYSIA	6	5 *
1507901000	REFINED OIL OF SOYA BEAN	42119		6	5
			VIET NAM	5.781	4.128 *
			NORTHERN MARIANA ISLANDS	40	88
				5.741	4.040
1507909000	OTHER SOYA BEAN OIL AND ITS FRACTIONS	42119	PHILIPPINES	1.444	12.333 *
			INDIA	1.100	8.250
			BENIN	80	715
				264	3.368
1508100000	CRUDE OIL OF GROUND-NUT	42131	JAPAN	600	30 *
				600	30
1509109000	VIRGIN OLIVE OIL, IN PACKING OF NET WEIGHT >3 KG	42141	CANADA	5.110	39.420 *
			NETHERLANDS	4.725	38.880
				385	540
1509909900	OTHER OLIVE OIL, WHETHER/NOT REFINED, IN PACKING OF NET WEIGHT >3 KG	42142	SAUDI ARABIA	400	1.600 *
1510009900	OTH OILS, OBTAINED SOLELY FROM OLIVES, NOT CHEMICALLY MODIFIED	42149		400	1.600
			SINGAPORE	4.602	10.375 *
			MALAYSIA	3	7
			NETHERLANDS	4.597	10.366
			GERMANY, FED. REP. OF	1	1
1511100000	CRUDE PALM OIL	42221		1	1
			JAPAN	5.701.286.129	3.738.651.552 *
			HONG KONG	2.660	3.005
			CHINA	1	1
			PAPUA NEW GUINEA	237.205.866	158.247.675
			SINGAPORE	10.560	8.742
			MALAYSIA	490.675.708	318.365.161
			VIET NAM	265.180.156	174.294.822
			MALDIVES	83.135.503	52.710.623
			INDIA	69.504	73.329
				2.742.756.618	1.812.059.186

TABLE 4 : EXPORT BY COMMODITY AND COUNTRY OF DESTINATION
JANUARY - DECEMBER 2007

H S	COMMODITY DESCRIPTION	SITC	COUNTRY OF DESTINATION	NET WEIGHT (KG)	FOB VALUE (US \$)
			PAKISTAN	226.276.803	148.864.357
			BANGLADESH	107.049.711	74.867.767
			SRI LANKA	118.005.010	73.139.049
			IRAN (ISLAMIC REPUBLIC OF)	7.000.000	3.465.000
			TURKEY	1.150.000	978.650
			UNITED ARAB EMIRATES	3.300.000	1.633.500
			EGYPT	75.948.375	55.703.779
			MOROCCO	12.437.252	9.630.328
			GHANA	10.399.290	7.478.010
			CAMEROON	84.201	62.337
			COTE D'IVOIRE	11.000.000	9.130.600
			U.S. VIRGIN ISLANDS	1.460.000	683.360
			UNITED STATES	4.750.000	2.639.000
			CHILE	1.032.000	558.790
			UNITED KINGDOM	34.201.877	21.588.330
			NETHERLANDS	569.870.682	370.062.746
			FRANCE	2.953.306	2.185.029
			GERMANY, FED. REP. OF	290.100.122	179.981.984
			BELGIUM	87.152	51.420
			DENMARK	5.499.999	4.124.500
			ITALY	140.770.081	84.385.461
			SPAIN	60.317.818	42.131.496
			GREECE	6.150.000	4.537.000
			DEM. REP. OF CONGO	11.600.000	8.976.750
			YUGOSLAVIA	500.000	256.250
			UKRAINE	177.666.229	114.390.997
			RUSSIA FEDERATION	2.639.645	1.382.518
1511901000	FRACTIONS OF UNREFINED PALM OIL, NOT CHEMICALLY MODIFIED	42229	CHINA	511.085.417	337.463.060 *
			PAPUA NEW GUINEA	36.949.997	24.417.058
			SINGAPORE	51.348	72.047
			MALAYSIA	46.643.847	35.665.418
			MYANMAR (FORM. BURMA)	9.650.000	5.092.700
			VIET NAM	9.999.774	7.227.377
			INDIA	12.199.673	7.578.803
			PAKISTAN	49.907.235	31.305.849
			BANGLADESH	6.058.000	3.301.610
			SRI LANKA	186.566.205	131.016.854
			IRAN (ISLAMIC REPUBLIC OF)	1.819.764	1.396.860
			SAUDI ARABIA	19.521.006	11.281.236
			TURKEY	21.600.000	11.450.500
			EGYPT	3.033.000	1.776.495
			TUNISIA	1.000.000	587.500
			ALGERIA	700.000	411.250
			TANZANIA, UNITED REPUBLIC OF	105.000	85.050
			MOZAMBIQUE	21.250.000	17.748.125
			GABON	6.450.000	5.275.250
			SOUTH AFRICA	95.975	238.438
			COMOROS	7.716.000	3.506.580
			MICRONESIA, FED. STATES OF	37.104	36.777
			UNITED STATES	17	176
			NETHERLANDS	3.000.000	1.642.500
			GERMANY, FED. REP. OF	24.292.000	13.263.077
			ITALY	12.881.068	7.401.543
			SPAIN	4.960.000	2.033.600
			GREECE	3.523.380	1.541.071
			BULGARIA	3.800.000	2.140.000
			UKRAINE	66.000	38.610
			SLOVENIA	3.585.000	2.554.862
			RUSSIA FEDERATION	40.000	34.800
1511909010	PALM OIL, REFINED, BLEACHED & DEODOR ISED (RBD)	42229	JAPAN	13.584.024	7.341.044
			KOREA, REPUBLIC OF	838.702.461	562.183.267 *
			CHINA	882.543	810.233
			PAPUA NEW GUINEA	599.934	470.955
			SINGAPORE	60.795.000	33.528.736
			PHILIPPINES	237.998	224.123
			MALAYSIA	9.174.625	5.246.352
			BRUNEI DARUSSALAM	7.646.424	5.957.017
			VIET NAM	3.039.499	2.437.918
			MALDIVES	51.028	51.895
			INDIA	1.960.000	1.601.400
			PAKISTAN	145.607	99.805
			BANGLADESH	6.658.109	3.837.252
			SRI LANKA	18.508.832	10.196.544
			IRAN (ISLAMIC REPUBLIC OF)	250.000	225.625
				17.381.312	10.555.521
				74.933.881	56.503.632

TABLE 4 : EXPORT BY COMMODITY AND COUNTRY OF DESTINATION
JANUARY - DECEMBER 2007

H S	COMMODITY DESCRIPTION	SITC	COUNTRY OF DESTINATION	NET WEIGHT (KG)	FOB VALUE (US \$)
			SAUDI ARABIA	17.599.947	11.103.211
			JORDAN	22.605.000	17.017.300
			YEMEN	8.498.999	5.975.775
			TURKEY	58.579.621	40.196.275
			UNITED ARAB EMIRATES	2.553.733	1.412.955
			EGYPT	136.526.168	89.821.480
			TUNISIA	24.515.145	17.208.717
			ALGERIA	23.427.743	14.361.065
			SUDAN	1.000.000	556.000
			EQUATORIAL GUINEA	69.993	72.009
			TOGO	67.661	64.896
			GHANA	101.492	97.422
			CAMEROON	74.167	67.374
			BENIN	996.143	983.662
			DJIBOUTI	54.720	35.021
			SOUTH AFRICA	10.940.457	6.368.210
			COMOROS	75.094	83.486
			AUSTRALIA	210.900	126.192
			NEW ZEALAND	43.160	35.794
			VANUATU	96.072	101.413
			SAMOA	32.450	37.089
			SOLOMON ISLANDS	16.915	21.219
			TONGA	49.959	42.699
			TUVALU	11.279	8.985
			EAST TIMOR	73	21
			UNITED STATES	11.501.842	9.831.562
			BRAZIL	44.017.599	31.582.867
			ECUADOR	13.000.238	5.460.099
			NETHERLANDS	64.580.452	46.211.886
			GERMANY, FED. REP. OF	24.604.611	15.184.284
			BELGIUM	998.000	581.335
			ITALY	32.740.973	25.179.268
			SPAIN	6.615.147	3.917.004
			PORTUGAL	4.249.877	2.714.682
			GREECE	27.861.714	19.139.467
			DEM. REP. OF CONGO	190.166	181.068
			ROMANIA	21.040	20.003
			BULGARIA	23.314.775	16.777.539
			KAZAKHSTAN	227.000	145.540
			TAJIKISTAN	22.500	14.513
			TURKMENISTAN	63.000	43.785
			UKRAINE	23.695.772	15.105.109
			GEORGIA	2.562.000	1.572.755
			RUSSIA FEDERATION	48.024.072	30.975.223
1511909020	OLEIN, REFINED, BLEACHED & DEODOR ISED (RBD)	42229	JAPAN	3.166.711	3.287.817
			HONG KONG	39.957.511	30.793.931
			KOREA, REPUBLIC OF	46.944	41.498
			TAIWAN	764.490	671.477
			CHINA	906.003.106	610.711.017
			MONGOLIA	5.246.000	3.338.075
			PAPUA NEW GUINEA	1.891.995	2.154.901
			SINGAPORE	66.760.144	40.681.595
			PHILIPPINES	37.095.793	30.927.737
			MALAYSIA	36.762.992	29.239.365
			MYANMAR (FORM. BURMA)	263.042.976	177.472.580
			CAMBODIA	441.792	354.147
			BRUNEI DARUSSALAM	874.105	764.193
			LAO PEOPLE'S DEM. REP.	21.006	11.845
			VIET NAM	65.975.349	46.586.394
			MALDIVES	934.125	935.109
			INDIA	391.803.748	270.330.935
			PAKISTAN	501.334.406	360.113.215
			BANGLADESH	211.413.378	127.033.302
			SRI LANKA	83.387.158	60.235.254
			AFGHANISTAN	407.808	281.591
			IRAN (ISLAMIC REPUBLIC OF)	121.289.211	91.513.170
			SAUDI ARABIA	96.823.055	66.582.274
			JORDAN	12.021.005	9.924.489
			YEMEN	23.315.441	14.844.766
			SYRIA ARAB REPUBLIC	41.780	29.464
			TURKEY	168.476.014	109.396.190
			UNITED ARAB EMIRATES	25.911.378	17.150.036
			EGYPT	114.574.403	71.489.346
			TUNISIA	17.885.000	11.082.970
			ALGERIA	9.420.000	6.281.244
				3.692.091.677	2.525.922.205 *

TABLE 4 : EXPORT BY COMMODITY AND COUNTRY OF DESTINATION
JANUARY - DECEMBER 2007

H S	COMMODITY DESCRIPTION	SITC	COUNTRY OF DESTINATION	NET WEIGHT (KG)	FOB VALUE (US \$)
			SUDAN	10.019.764	6.557.550
			NAMIBIA	50.894	64.848
			TANZANIA, UNITED REPUBLIC OF	21.481.855	11.821.285
			MOZAMBIQUE	5.087.123	3.063.120
			EQUATORIAL GUINEA	465.803	405.292
			TOGO	10.819.851	8.116.163
			GHANA	12.187.603	10.851.490
			LIBERIA	7.514.218	6.365.069
			GUINEA	12.280.350	9.046.416
			ANGOLA	10.902.992	9.530.844
			CONGO	4.009.296	3.253.691
			CAMEROON	1.008.498	856.791
			NIGERIA	26.674	33.948
			SIERRA LEONE	194.276	161.907
			GABON	629.897	709.800
			COTE D'IVOIRE	50.976	35.454
			SENEGAL	215.820	154.095
			MAURITANIA	1.776.620	1.240.295
			BENIN	5.069.970	4.551.654
			GUINEA BISSAU	3.397.003	2.924.314
			GAMBIA	2.147.303	1.917.272
			DJIBOUTI	1.704.291	1.328.912
			SAO TOME AND PRINCIPE	209.055	202.738
			SOUTH AFRICA	26.787.449	19.443.061
			ZAMBIA	101.952	79.421
			COMOROS	671.745	702.176
			AUSTRALIA	6.849	5.973
			NEW ZEALAND	1.756.090	1.405.907
			MICRONESIA, FED. STATES OF	73.354	73.999
			NORTHERN MARIANA ISLANDS	64.041	56.620
			VANUATU	241.465	302.644
			COOK ISLANDS	52.805	51.459
			FIJI	205.990	189.828
			KIRIBATI	100.121	106.367
			MARSHALL ISLANDS	34.370	32.997
			SAMOA	634.756	671.335
			SOLOMON ISLANDS	94.929	112.863
			TONGA	156.537	171.580
			TUVALU	10.812	14.660
			UNITED STATES	10.098.853	7.904.920
			COSTA RICA	3.000.000	1.515.000
			FRENCH POLYNESIA	33.003	34.182
			NETHERLANDS	24.358.677	16.609.266
			GERMANY, FED. REP. OF	90.368.409	59.932.525
			BELGIUM	1.000.000	737.500
			SWITZERLAND	161.962	126.493
			ITALY	12.465.907	8.194.369
			SPAIN	27.930.239	17.443.800
			PORTUGAL	12.510.305	7.162.856
			GREECE	12.448.758	8.158.854
			DEM. REP. OF CONGO	7.250.127	5.915.210
			ROMANIA	39.942	45.363
			BULGARIA	1.098.310	791.914
			AZERBAIJAN	21.000	15.124
			KYRGYZSTAN	21.006	15.019
			UKRAINE	69.918.839	47.756.076
			GEORGIA	2.500.000	1.460.000
			RUSSIA FEDERATION	67.534.119	41.229.969
1511909030	STEARIN, REFINED, BLEACHED & DEODORISED (RBD)	42229		936.134.553	592.398.419 *
			KOREA, REPUBLIC OF	2.750.299	1.590.921
			TAIWAN	303.000	202.822
			CHINA	188.394.715	122.622.072
			SINGAPORE	2.228.653	1.552.885
			PHILIPPINES	1.699.178	722.150
			MALAYSIA	68.009.418	41.885.256
			MYANMAR (FORM. BURMA)	6.041.214	2.851.243
			VIET NAM	8.394.366	5.404.041
			INDIA	34.742.342	23.978.402
			PAKISTAN	35.726.682	21.161.188
			SRI LANKA	25.961.667	16.938.935
			SAUDI ARABIA	1.403.001	981.094
			JORDAN	521.006	289.924
			YEMEN	5.081.999	3.150.450
			TURKEY	31.777.424	18.305.421
			UNITED ARAB EMIRATES	1.734.950	936.695
			EGYPT	79.923.762	44.412.920

TABLE 4 : EXPORT BY COMMODITY AND COUNTRY OF DESTINATION
JANUARY - DECEMBER 2007

H S	COMMODITY DESCRIPTION	SITC	COUNTRY OF DESTINATION	NET WEIGHT (KG)	FOB VALUE (US \$)
			TUNISIA	350.000	331.625
			ALGERIA	22.326.128	14.712.526
			SUDAN	12.000.000	6.900.000
			TANZANIA, UNITED REPUBLIC C	750.000	401.493
			MOZAMBIQUE	2.450.000	1.538.503
			TOGO	126.910	92.644
			GHANA	4.506.990	3.169.933
			SENEGAL	1.596.987	1.059.218
			MAURITANIA	500.000	272.500
			DJIBOUTI	216.780	111.611
			SOUTH AFRICA	60.843.474	38.898.907
			UNITED STATES	35.111.040	20.963.377
			CANADA	6.011.259	5.321.733
			BRAZIL	11.219.675	7.295.067
			JAMAICA	59.875	35.525
			NETHERLANDS	139.180.110	94.270.386
			GERMANY, FED. REP. OF	60.593.934	37.951.514
			ITALY	19.469.951	12.022.350
			SPAIN	14.776.954	9.114.546
			PORTUGAL	3.869.938	2.470.336
			GREECE	4.869.786	1.277.431
			BULGARIA	3.625.000	2.782.875
			UKRAINE	14.869.000	10.977.428
			GEORGIA	1.580.000	853.400
			RUSSIA FEDERATION	20.537.086	12.587.072
1511909090	OTHER PALM OIL AND ITS FRACTIONS, NOT CHEMICALLY MODIFIED	42229		196.117.934	112.020.650 *
			HONG KONG	3	3
			CHINA	11.749.804	7.630.224
			PAPUA NEW GUINEA	321.095	300.860
			SINGAPORE	9.013.705	4.853.022
			PHILIPPINES	129.528	102.714
			MALAYSIA	24.661	16.590
			BRUNEI DARUSSALAM	103.801	58.974
			MALDIVES	8.077	10.511
			INDIA	79.813.825	38.833.420
			PAKISTAN	148.390	73.560
			BANGLADESH	14.885.769	7.978.478
			SRI LANKA	34.948	25.824
			TURKEY	2.400.000	2.328.000
			UNITED ARAB EMIRATES	7	15
			EGYPT	500.000	203.750
			TANZANIA, UNITED REPUBLIC C	15.568.166	9.089.879
			EQUATORIAL GUINEA	36.332	27.000
			MAURITANIA	181.660	123.000
			SOUTH AFRICA	6.850.000	3.362.000
			MAURITIUS	39.398	29.745
			AUSTRALIA	143	340
			MICRONESIA, FED. STATES OF	1.954	4.168
			VANUATU	82.464	77.306
			FIJI	11.848	4.537
			SAMOA	102.825	89.701
			SOLOMON ISLANDS	5.316	3.804
			TONGA	510	2.163
			TUVALU	15.064	14.239
			UNITED STATES	999.890	402.457
			ECUADOR	2.000.345	810.139
			UNITED KINGDOM	3	10
			NETHERLANDS	7.005.005	4.201.957
			GERMANY, FED. REP. OF	26.378.438	18.979.685
			SPAIN	850.000	434.250
			UKRAINE	16.854.960	11.948.325
1512110000	CRUDE OIL OF SUNFLOWER SEED/SAFFLOWER	42151		350.000	285.250 *
			GERMANY, FED. REP. OF	350.000	285.250
1512192000	FRACTION OF UNREFINED SUNFLOWER-SEED OR SAFFLOWER OIL	42159		96	368 *
			HONG KONG	96	368
1512299000	OTHER FRACTIONS OF COTTON SEED OIL, NOT CHEMICALLY MODIFIED	42129		29.358	28.260 *
			JAPAN	28.642	20.175
			SWEDEN	716	8.085
1513110000	CRUDE OIL OF COCONUT (COPRA)	42231		606.827.233	466.538.406 *
			CHINA	98.421.705	77.485.057
			SINGAPORE	9.974.441	8.402.193
			PHILIPPINES	2.999.999	2.372.000
			MALAYSIA	134.561.333	111.679.012
			VIET NAM	724.250	749.173
			INDIA	2.720.171	2.124.888
			TURKEY	10.796.676	9.104.970

TABLE 4 : EXPORT BY COMMODITY AND COUNTRY OF DESTINATION
JANUARY - DECEMBER 2007

H S	COMMODITY DESCRIPTION	SITC	COUNTRY OF DESTINATION	NET WEIGHT (KG)	FOB VALUE (US \$)
			EGYPT	5.099.418	4.156.764
			TUNISIA	1.400.024	1.259.526
			UNITED STATES	59.502.016	47.140.604
			NETHERLANDS	267.127.427	192.136.732
			GERMANY, FED. REP. OF	2.744.158	1.907.739
			NORWAY	615	1.460
			SPAIN	10.755.000	8.018.288
1513191000	COCONUT OIL, REFINED	42239		17.673.073	11.242.156 *
			KOREA, REPUBLIC OF	8.900.050	5.358.028
			SINGAPORE	88.000	50.600
			UNITED STATES	5.985.023	4.031.278
			BRAZIL	2.700.000	1.802.250
1513192000	FRACTION OF UNREFINED COCONUT(COPRA) OIL	42239		90.746.991	73.153.560 *
			JAPAN	177.769	111.956
			KOREA, REPUBLIC OF	40.200.648	31.946.399
			CHINA	7.305.403	5.956.627
			SINGAPORE	1.259.965	671.411
			MALAYSIA	10.725.505	7.889.846
			INDIA	60.000	42.000
			PAKISTAN	534.350	571.311
			IRAN (ISLAMIC REPUBLIC OF)	631.260	406.742
			SYRIA ARAB REPUBLIC	100.800	115.920
			TURKEY	1.021.006	1.013.106
			EGYPT	172.350	163.715
			TUNISIA	830.077	700.968
			SOUTH AFRICA	144.570	148.844
			NEW ZEALAND	910	910
			UNITED STATES	4.000.000	3.620.000
			ARGENTINA	17.496	19.265
			SPAIN	402.304	368.108
			GREECE	180.000	160.200
			KAZAKHSTAN	366.180	353.857
			TAJIKISTAN	21.006	18.065
			UKRAINE	5.874.110	4.667.728
			UZBEKISTAN	378.108	339.874
			LATVIA	336.096	250.390
			RUSSIA FEDERATION	16.007.078	13.616.318
1513199000	COCONUT OIL, REFINED, BLEACHED & DEO DORISED (RBD)	42239		24.675.929	19.475.727 *
			JAPAN	706.178	748.577
			HONG KONG	1.736	2.934
			KOREA, REPUBLIC OF	100	110
			TAIWAN	152.712	166.278
			CHINA	3.872.246	2.961.422
			SINGAPORE	105.101	135.945
			MALAYSIA	15.881	13.311
			VIET NAM	130.000	28.574
			INDIA	1.870.583	1.066.373
			PAKISTAN	901.426	583.196
			BANGLADESH	18.620	13.826
			IRAN (ISLAMIC REPUBLIC OF)	400.520	331.271
			SYRIA ARAB REPUBLIC	60.480	49.716
			EGYPT	280.000	266.560
			TUNISIA	415.972	295.340
			TANZANIA, UNITED REPUBLIC OF	105.000	51.975
			MADAGASCAR	253.820	157.552
			MAURITANIA	181.300	94.276
			SOUTH AFRICA	20.000	13.200
			AUSTRALIA	893	7.551
			ARGENTINA	25.500	23.970
			HUNGARY	12.500	11.390
			BULGARIA	121.050	125.893
			BELARUS	21.870	19.902
			KAZAKHSTAN	82.840	75.938
			TAJIKISTAN	21.870	17.824
			UKRAINE	191.978	174.987
			LATVIA	43.740	38.863
			GEORGIA	150.377	136.683
			CZECH REPUBLIC	25.289	26.413
			RUSSIA FEDERATION	14.486.347	11.835.877
1513210000	CRUDE OIL OF PALM KERNEL OR BABASSU	42241		1.107.450.058	807.872.975 *
			KOREA, REPUBLIC OF	1	3
			CHINA	261.085.964	178.657.720
			SINGAPORE	17.914.840	14.093.308
			PHILIPPINES	3.499.350	1.677.686
			MALAYSIA	204.550.564	157.407.741
			INDIA	131.184.344	99.257.873

TABLE 4 : EXPORT BY COMMODITY AND COUNTRY OF DESTINATION
JANUARY - DECEMBER 2007

H S	COMMODITY DESCRIPTION	SITC	COUNTRY OF DESTINATION	NET WEIGHT (KG)	FOB VALUE (US \$)
			PAKISTAN	5.768.978	4.311.434
			BANGLADESH	5.412.035	3.886.287
			TURKEY	32.549.635	24.039.130
			EGYPT	7.377.901	5.795.145
			TUNISIA	1.550.000	1.064.250
			ALGERIA	3.010.992	2.078.875
			MOZAMBIQUE	300.000	300.000
			GABON	300.000	252.000
			MAURITANIA	150.000	92.250
			EAST TIMOR	230.000	230.000
			UNITED STATES	13.500.099	7.741.602
			MEXICO	16.999.294	12.516.945
			BRAZIL	2.199.633	1.889.596
			NETHERLANDS	332.804.433	244.236.256
			GERMANY, FED. REP. OF	20.100.083	15.728.045
			ITALY	19.070.314	13.470.086
			SPAIN	8.746.703	5.804.675
			PORTUGAL	954.000	670.790
			GREECE	799.981	654.236
			UKRAINE	11.151.000	7.901.051
			GEORGIA	1.539.914	1.050.991
			RUSSIA FEDERATION	4.700.000	3.065.000
1513291100	SOLID FRACT, NOT CHEMICALLY MODIFIED, OF UNREFINE PALM KERNEL STEARIN/BABASSU OIL	42249		1.143.008	1.040.275 *
			SINGAPORE	2	2
			SOUTH AFRICA	22.000	21.065
			UNITED KINGDOM	1.100.000	1.006.500
			RUSSIA FEDERATION	21.006	12.708
1513291900	OTH FRACT, NOT CHEMICALLY MODIFIED, OF UNREFINE PALM KERNEL STEARIN/BABASSU OIL	42249		40.485.146	28.858.842 *
			CHINA	4.499.929	4.014.937
			SINGAPORE	2	2
			PHILIPPINES	1.999.834	1.719.857
			PAKISTAN	800.000	522.400
			TURKEY	8.309.306	5.408.152
			TUNISIA	1.027.876	702.901
			SUDAN	522.000	404.550
			SOUTH AFRICA	161.280	122.271
			UNITED STATES	8.999.704	6.254.788
			BRAZIL	7.319.970	4.886.079
			NETHERLANDS	3.104.764	2.013.161
			ITALY	799.943	559.954
			SPAIN	1.809.863	1.322.941
			GREECE	299.921	242.186
			BULGARIA	130.914	91.547
			TURKMENISTAN	21.870	21.433
			UKRAINE	218.700	196.830
			RUSSIA FEDERATION	459.270	374.853
1513292100	SOLID FRACT, NOT CHEMICALLY MODIFIED, OF REFINE PALM KERNEL STEARIN/BABASSU OIL	42249		6.998.090	5.534.295 *
			SINGAPORE	3	2
			PHILIPPINES	2.250.187	1.433.369
			SRI LANKA	200.000	125.000
			TURKEY	2.120.000	1.460.437
			NETHERLANDS	2.106.590	2.266.264
			SPAIN	121.310	124.223
			GREECE	200.000	125.000
1513292900	OTH FRACT, NOT CHEMICALLY MODIFIED, OF REFINE PALM KERNEL STEARIN/BABASSU OIL	42249		138.325.052	118.362.961 *
			CHINA	4.577.975	3.572.230
			MALAYSIA	5.980.000	6.471.300
			PAKISTAN	549.150	501.649
			SRI LANKA	2.150.000	1.921.750
			IRAN (ISLAMIC REPUBLIC OF)	4.149.240	3.322.086
			SAUDI ARABIA	3.597.419	2.906.775
			TURKEY	10.689.327	9.849.236
			UNITED ARAB EMIRATES	250.000	160.000
			EGYPT	5.499.925	4.234.955
			TUNISIA	570.098	525.384
			SOUTH AFRICA	6.130.000	4.403.000
			UNITED STATES	14.997.668	13.081.675
			ARGENTINA	10.000	12.000
			BRAZIL	40.739.920	33.134.661
			URUGUAY	20.890	20.054
			UNITED KINGDOM	695.000	451.750
			NETHERLANDS	3.050.000	2.795.550
			FRANCE	2	5
			BELGIUM	4.470.000	3.944.775
			ITALY	499.520	485.783
			SPAIN	2.001.029	1.849.630

TABLE 4 : EXPORT BY COMMODITY AND COUNTRY OF DESTINATION
JANUARY - DECEMBER 2007

H S	COMMODITY DESCRIPTION	SITC	COUNTRY OF DESTINATION	NET WEIGHT (KG)	FOB VALUE (US \$)
			GREECE	249.992	226.243
			UKRAINE	16.620.999	14.437.484
			RUSSIA FEDERATION	10.826.898	10.054.986
1513299100	SOLID FRACTIONS OF PALM KERNEL STEARIN, REFINED, BLEACHED, AND DEODORISED (RBD)	42249		20.007.513	18.741.653 *
			CHINA	699.513	727.493
			SINGAPORE	492.000	354.240
			MALAYSIA	3.000.000	2.160.000
			SRI LANKA	650.000	417.625
			TUNISIA	394.000	393.500
			SOUTH AFRICA	500.000	436.250
			UNITED STATES	1.100.000	1.182.500
			UNITED KINGDOM	455.000	439.075
			GERMANY, FED. REP. OF	7.217.000	7.563.420
			GREECE	5.045.000	4.532.925
			UKRAINE	455.000	534.625
1513299900	OTHER FRACTIONS OF PALM KERNEL OIL OR, BABASSU OIL, NOT CHEMICALLY MODIFIED	42249		20.914.887	17.394.178 *
			JAPAN	3.322	1.737
			CHINA	5.697.298	4.661.413
			SINGAPORE	7	6
			MALAYSIA	1.100.000	1.914.750
			INDIA	50.000	20.500
			TURKEY	670.000	472.350
			EGYPT	1.923.000	1.827.615
			SOUTH AFRICA	1.939.382	1.470.762
			UNITED STATES	2.400.389	2.290.400
			BRAZIL	800.000	564.000
			IRELAND	14	85
			GREECE	6.311.000	4.148.550
			UKRAINE	20.475	22.010
1514110000	CRUDE OIL OF LOW ERUCID ACID RAPE OR COLZA	42171		1.000.000	865.000 *
			SINGAPORE	1.000.000	865.000
1514199000	OTH FRACTION OF LOW ACID RAPE/COLZA OIL NOT CHEMICALLY MODIFIED	42179		7	3 *
			SINGAPORE	7	3
1515110000	CRUDE OIL OF LINSEED	42211		1.499.862	1.102.398 *
			PAKISTAN	1.499.862	1.102.398
1515190000	OTHER LINSEED OIL AND ITS FRACTIONS	42219		2.017.000	57.025 *
			SINGAPORE	1.800	2.281
			MALAYSIA	2.015.200	54.744
1515210000	CRUDE OIL OF MAIZE (CORN)	42161		29	54 *
			THAILAND	29	54
1515291900	OTH FRACTIONS, NOT CHEMICALLY MODIFIED OF UNREFINED MAIZE (CORN) OIL	42169		20	90 *
			SUDAN	20	90
1515299900	OTH FRACTIONS, NOT CHEMICALLY MODIFIED OF REFINED MAIZE (CORN) OIL	42169		763	2.334 *
			THAILAND	752	2.314
			CAMBODIA	11	20
1515301000	CRUDE OIL OF CASTOR	42250		41	666 *
			JAPAN	34	444
			MALAYSIA	7	222
1515309000	OTHER CASTOR OIL AND ITS FRACTIONS	42250		47.730	53.325 *
			JAPAN	25.761	20.782
			TAIWAN	21.579	31.443
			UNITED STATES	390	1.100
1515509000	FRACTION OF REFINED SESAME OIL	42180		19.560	26.592 *
			SRI LANKA	19.560	26.592
1515901100	CRUDE OIL OF TENKAWANG	42290		328.100	177.425 *
			JAPAN	328.100	177.425
1515901900	FRACTION OF REFINED TENKAWANG OIL	42290		36.730	139.230 *
			JAPAN	18.645	89.496
			SINGAPORE	18.085	49.734
1515909100	CRUDE OIL OF OTHER FIXED VEGETABLE FATS AND OILS	42290		86.457	97.303 *
			JAPAN	86.457	97.303
1515909900	OTHER FIXED VEGETABLE FATS AND OILS AND THEIR FRACTIONS	42290		34.114	110.153 *
			JAPAN	10.306	7.835
			HONG KONG	13.919	40.043
			KOREA, REPUBLIC OF	2.311	1.000
			SINGAPORE	6.064	26.486
			MALAYSIA	30	1.560
			UNITED ARAB EMIRATES	75	1.233
			UNITED KINGDOM	1.380	5.090
			FRANCE	29	26.906
1516101000	ANIMAL FATS & OILS AND THEIR FRACTIONS, IN PACKING NET WEIGHT >=1 KG	43121		9.606	11.658 *
			SINGAPORE	9.606	11.658
1516109000	ANIMAL FATS & OILS AND THEIR FRACTIONS, IN PACKING NET WEIGHT < 1 KG	43121		65.394	68.694 *
			KOREA, REPUBLIC OF	475	2.024
			TAIWAN	1.919	1.150
			MOROCCO	63.000	65.520

TABLE 4 : EXPORT BY COMMODITY AND COUNTRY OF DESTINATION
JANUARY - DECEMBER 2007

H S	COMMODITY DESCRIPTION	SITC	COUNTRY OF DESTINATION	NET WEIGHT (KG)	FOB VALUE (US \$)
1516201100	RE-ESTERIFIED FATS & OILS OF SOYA BEAN AND ITS FRACTION	43122	CHINA	6.766.918	4.334.912 *
			THAILAND	473.216	357.500
			SINGAPORE	22.000	12.100
			MALAYSIA	156.918	121.310
			IRAN (ISLAMIC REPUBLIC OF)	1.300.116	857.933
			TURKEY	44.000	43.120
			EGYPT	132.000	112.860
			TUNISIA	499.200	296.220
			ALGERIA	150.000	105.750
			SOUTH AFRICA	66.000	37.290
			GREECE	3.422.000	1.994.110
			AZERBAIJAN	22.000	20.130
			RUSSIA FEDERATION	22.000	14.630
1516201200	RE-ESTERIFIED OF CRUDE PALM OIL AND ITS FRACTION	43122	RUSSIA FEDERATION	457.468	361.959
			JAPAN	5.055.189	3.677.944 *
			KOREA, REPUBLIC OF	40	96
			CHINA	30.000	29.552
			THAILAND	22.250	14.129
			SINGAPORE	44.000	22.220
			SAUDI ARABIA	88.000	40.480
			SYRIA ARAB REPUBLIC	34.880	18.137
			TURKEY	114.126	88.875
			MOROCCO	66.080	61.785
			ALGERIA	44.500	22.695
			CHILE	4.358.693	3.177.430
			NETHERLANDS	20.000	11.700
			SPAIN	197	500
			UKRAINE	156	1.193
1516201300	RE-ESTERIFIED FATS & OF PALM OIL, OTHER CRUDE AND ITS FRACTION	43122	UKRAINE	6.975	7.370
			UZBEKISTAN	19.197	22.307
			RUSSIA FEDERATION	206.095	159.475
			JAPAN	1.835.218	1.245.033 *
			CHINA	653	623
			THAILAND	950.180	712.553
			SINGAPORE	548	751
			TURKEY	2	2
			UNITED STATES	620.000	360.500
			NETHERLANDS	4	3
			GERMANY, FED. REP. OF	21.330	20.050
			SPAIN	1	1
			RUSSIA FEDERATION	220.000	127.600
1516201400	RE-ESTERIFIED FATS & OILS OF COCONUT AND ITS FRACTION	43122	RUSSIA FEDERATION	22.500	22.950
			JAPAN	988.583	918.755 *
			KOREA, REPUBLIC OF	726	692
			TAIWAN	156	150
			CHINA	3.132	4.340
			THAILAND	112.500	72.000
			SINGAPORE	825	950
			IRAN (ISLAMIC REPUBLIC OF)	2	2
			SYRIA ARAB REPUBLIC	45.000	42.300
			MOROCCO	20.872	19.238
			ALGERIA	422.500	419.160
			SOUTH AFRICA	186.000	190.980
			UKRAINE	60.160	39.904
UZBEKISTAN	91.710	82.239			
1516201500	RE-ESTERIFIED FATS & OILS OF PALM KERNEL AND ITS FRACTION	43122	UZBEKISTAN	45.000	46.800
			CHINA	1.947.772	1.477.599 *
			IRAN (ISLAMIC REPUBLIC OF)	1.171.918	803.404
			SYRIA ARAB REPUBLIC	38.152	35.100
			TURKEY	245.850	218.187
			SOUTH AFRICA	269.100	238.932
			NETHERLANDS	222.752	181.976
1516201900	OTH VEGETABLE FAT, RE-ESTERIFIED FATS & OILS AND ITS FRACTION	43122	NETHERLANDS	76.393.306	47.074.038 *
			KOREA, REPUBLIC OF	135.000	89.784
			CHINA	76.253.734	46.969.247
			SINGAPORE	2	2
			AUSTRALIA	4.560	14.967
1516202100	HYDROGENATED FATS IN FLAKES OF GROUND-NUT, SOYA BEANS, PALM OIL OR COCONUTS	43122	NETHERLANDS	10	38
			JAPAN	12.539.259	7.970.487 *
			KOREA, REPUBLIC OF	51.000	30.885
			TAIWAN	330.500	255.956
			CHINA	381.400	245.760
			THAILAND	436.000	301.911
			SINGAPORE	242.100	198.641
			PHILIPPINES	830.431	395.005
				812.100	672.519

TABLE 4 : EXPORT BY COMMODITY AND COUNTRY OF DESTINATION
JANUARY - DECEMBER 2007

H S	COMMODITY DESCRIPTION	SITC	COUNTRY OF DESTINATION	NET WEIGHT (KG)	FOB VALUE (US \$)
			MALAYSIA	327.900	244.164
			INDIA	85.000	63.495
			PAKISTAN	1.000	1
			SAUDI ARABIA	2.341.080	1.235.058
			ALGERIA	4.176.000	2.671.080
			MOZAMBIQUE	135.750	85.260
			CAMEROON	19.500	11.742
			SENEGAL	66.000	46.860
			SOUTH AFRICA	136.500	111.930
			UNITED STATES	133.000	123.690
			CHILE	60.000	35.380
			COSTA RICA	136.500	104.930
			NETHERLANDS	131.250	76.781
			GREECE	1.094.498	691.014
			UKRAINE	242.000	178.200
			LATVIA	19.500	13.455
			CZECH REPUBLIC	306.250	151.470
			RUSSIA FEDERATION	44.000	25.300
1516202900	OTHER HYDROGENATED VEGETABLE FATS IN FLAKES	43122		11.750.370	8.707.052 *
			JAPAN	1.726	1.657
			TAIWAN	22.000	16.830
			THAILAND	182.356	159.555
			SINGAPORE	188.130	138.982
			MALAYSIA	7.015.064	4.642.121
			IRAN (ISLAMIC REPUBLIC OF)	126.000	145.320
			TURKEY	2.064.000	1.812.400
			EGYPT	810.400	591.056
			ALGERIA	168.000	170.520
			SOUTH AFRICA	441.600	429.448
			NETHERLANDS	2.494	10.600
			FRANCE	110.000	77.000
			GERMANY, FED. REP. OF	15.000	15.300
			GREECE	236.600	226.328
			AZERBAIJAN	220.000	146.300
			SLOVENIA	15.000	10.775
			RUSSIA FEDERATION	132.000	112.860
1516203000	REFINED, BLEACHED AND DEODORISED (RBD) PALM KERNEL STEARIN	43122		1.541.949	939.238 *
			MOROCCO	40.800	31.008
			SUDAN	1.501.149	908.230
1516204000	HYDROGENATED AND REFINED, BLEACHED AND DEODORISED PALM KERNEL STEARIN OR OLEIN	43122		30.748.474	24.321.180 *
			JAPAN	5.000	7.300
			KOREA, REPUBLIC OF	35.600	40.228
			CHINA	14.173.199	7.838.184
			THAILAND	209.980	188.011
			SINGAPORE	969.053	875.237
			MALAYSIA	207.800	221.258
			IRAN (ISLAMIC REPUBLIC OF)	51.847	47.700
			SAUDI ARABIA	163.920	126.784
			LEBANON	22.250	26.589
			SYRIA ARAB REPUBLIC	265.865	318.814
			TURKEY	1.693.200	2.000.221
			EGYPT	1.169.200	930.792
			ALGERIA	552.000	344.164
			TOGO	7.000	8.190
			NIGERIA	330.000	288.805
			COTE D'IVOIRE	176.000	118.800
			SOUTH AFRICA	1.005.948	1.121.675
			BRAZIL	22.500	24.188
			FRANCE	105.000	145.950
			DENMARK	35.600	40.762
			GREECE	1.350.600	1.283.662
			BULGARIA	600.000	489.858
			AZERBAIJAN	176.000	151.195
			KAZAKHSTAN	2.607	2.390
			TURKMENISTAN	22.500	29.250
			UKRAINE	1.515.363	1.624.660
			UZBEKISTAN	25.172	29.250
			LATVIA	330.000	334.400
			RUSSIA FEDERATION	5.525.270	5.662.863
1516205000	OIL OF PALM STEARIN, CRUDE, WITH AN IODINE VALUE NOT EXCEEDING 48	43122		62.788.804	56.636.318 *
			INDIA	1.399.498	1.007.638
			BANGLADESH	61.389.306	55.628.680
1516207000	REFINED, RBD PALM STEARIN WITH IODINE VALUE NOT EXCEEDING 48	43122		233.849.847	153.679.787 *
			CHINA	180.679.549	120.501.675
			SINGAPORE	2.999.747	2.197.314
			MALAYSIA	10.300.000	5.665.000

TABLE 4 : EXPORT BY COMMODITY AND COUNTRY OF DESTINATION
JANUARY - DECEMBER 2007

H S	COMMODITY DESCRIPTION	SITC	COUNTRY OF DESTINATION	NET WEIGHT (KG)	FOB VALUE (US \$)
			INDIA	4.370.000	2.250.550
			TURKEY	26.500.000	16.315.000
			EGYPT	9.000.551	6.750.248
1516208000	OTH PALM STEARIN WITH IODINE VALUE NOT EXCEEDING 48	43122		110.000	97.130 *
			SINGAPORE	22.000	22.110
			AZERBAIJAN	44.000	37.840
			RUSSIA FEDERATION	44.000	37.180
1516209100	OTH FAT & OILS OF GROUND-NUTS, PALM OIL OR COCONUTS	43122		2.128.800	1.650.723 *
			SINGAPORE	165.000	114.950
			MALAYSIA	88.000	78.760
			TURKEY	110.000	77.000
			MOROCCO	244.800	192.168
			ALGERIA	198.000	176.770
			GERMANY, FED. REP. OF	25.000	21.075
			UKRAINE	1.298.000	990.000
1516209900	OTHER VEGETABLE FATS AND OILS AND THEIR FRACTIONS	43122		194.337	135.559 *
			SINGAPORE	2.197	1.578
			SAUDI ARABIA	142.760	114.464
			ITALY	27.380	1.917
			UKRAINE	22.000	17.600
1517100000	MARGARINE, EXCL. LIQUID MARGARINE	09101		74.003.087	52.113.939 *
			JAPAN	595.337	519.355
			HONG KONG	7.321.924	4.577.749
			KOREA, REPUBLIC OF	507	1.449
			TAIWAN	102.935	84.878
			CHINA	18.929.507	13.021.763
			PAPUA NEW GUINEA	839.064	723.987
			THAILAND	70	3
			SINGAPORE	241.200	185.330
			PHILIPPINES	1.520.093	1.056.854
			MALAYSIA	49.839	47.033
			MYANMAR (FORM. BURMA)	442.500	357.935
			CAMBODIA	83.472	56.464
			VIET NAM	102.044	90.090
			MALDIVES	9.458	7.995
			BANGLADESH	42.750	27.915
			SRI LANKA	10.335.321	6.707.608
			SAUDI ARABIA	286.129	240.023
			UNITED ARAB EMIRATES	17.251	13.232
			QATAR	20.100	18.633
			NAMIBIA	73.840	38.028
			TANZANIA, UNITED REPUBLIC OF	570.150	426.347
			MOZAMBIQUE	1.147.679	842.260
			EQUATORIAL GUINEA	40.496	37.378
			TOGO	1.509.054	1.053.755
			GHANA	8.698.285	6.668.992
			LIBERIA	461.700	344.313
			GUINEA	164.937	149.910
			ANGOLA	2.399.937	1.580.528
			CONGO	1.291.457	922.569
			CAMEROON	252.497	200.206
			NIGERIA	2.987.362	2.385.144
			SIERRA LEONE	311.328	237.918
			GABON	66.540	49.598
			COTE D'IVOIRE	36.400	21.970
			BENIN	8.792.643	6.259.683
			GAMBIA	20.250	12.353
			NIGER	82.800	78.384
			DJIBOUTI	36.399	23.706
			SAO TOME AND PRINCIPE	211.629	142.986
			SOUTH AFRICA	392.301	309.565
			MALAWI	114.368	91.450
			AUSTRALIA	15.081	20.626
			NEW ZEALAND	319.020	279.105
			VANUATU	5.854	12.364
			KIRIBATI	10.296	9.953
			SOLOMON ISLANDS	17.130	20.503
			UNITED STATES	22.597	55.064
			JAMAICA	450.009	231.214
			NETHERLANDS	434	6.561
			GREECE	21.000	12.915
			DEM. REP. OF CONGO	1.999.313	1.430.467
			UKRAINE	110.000	158.950
			RUSSIA FEDERATION	430.800	260.878
1517901000	IMITATION GHEE	09109		12.160.245	10.602.870 *
			THAILAND	21.960	22.728

TABLE 4 : EXPORT BY COMMODITY AND COUNTRY OF DESTINATION
JANUARY - DECEMBER 2007

H S	COMMODITY DESCRIPTION	SITC	COUNTRY OF DESTINATION	NET WEIGHT (KG)	FOB VALUE (US \$)
			SINGAPORE	39.606	41.584
			PHILIPPINES	41.215	32.304
			MALAYSIA	19.400	22.698
			IRAQ	10.228.620	8.299.713
			IRAN (ISLAMIC REPUBLIC OF)	141.232	135.500
			TURKEY	328.130	423.851
			ALGERIA	357.000	308.857
			SUDAN	130.320	102.302
			NIGERIA	44.000	49.500
			DJIBOUTI	127.492	115.229
			SOUTH AFRICA	40.000	46.600
			AUSTRALIA	40.470	34.066
			DENMARK	17.800	23.318
			UKRAINE	231.000	518.700
			RUSSIA FEDERATION	352.000	425.920
1517902000	LIQUID MARGARINE	09109		170.777	164.158 *
			HONG KONG	40.499	22.525
			SINGAPORE	9	4
			MALAYSIA	45	77
			VIET NAM	130.224	141.552
1517904300	SHORTENING	09109		117.875.190	90.622.406 *
			HONG KONG	1.761.646	1.404.239
			KOREA, REPUBLIC OF	334.395	238.239
			TAIWAN	520.625	399.334
			CHINA	11.032.808	9.056.121
			PAPUA NEW GUINEA	237.927	194.009
			THAILAND	45	1
			SINGAPORE	913.489	797.534
			PHILIPPINES	6.821.189	5.235.357
			MALAYSIA	514.038	469.342
			MYANMAR (FORM. BURMA)	181.069	183.554
			VIET NAM	19.184.243	14.040.631
			INDIA	449.995	310.289
			SRI LANKA	7.371.044	5.518.939
			SAUDI ARABIA	5.608.018	4.223.125
			KUWAIT	117.600	113.374
			YEMEN	107.400	102.568
			OMAN	40.200	25.447
			SYRIA ARAB REPUBLIC	1.576.200	1.318.833
			TURKEY	1.325.000	843.400
			UNITED ARAB EMIRATES	458.879	333.049
			QATAR	77.700	44.062
			BAHRAIN	80.640	55.307
			CYPRUS	20.100	11.055
			EGYPT	3.461.200	2.576.698
			ALGERIA	7.741.724	5.512.263
			SUDAN	758.000	538.947
			ETHIOPIA	604.800	472.959
			KENYA	76.400	58.139
			MOZAMBIQUE	546.600	375.875
			EQUATORIAL GUINEA	16.915	16.380
			TOGO	33.000	30.685
			GHANA	40.000	22.600
			ANGOLA	42.000	25.200
			CAMEROON	88.000	48.620
			NIGERIA	7.648.800	4.969.439
			BENIN	84.126	75.422
			DJIBOUTI	1.018.184	703.266
			SOUTH AFRICA	1.931.736	1.494.970
			MAURITIUS	16.915	17.312
			AUSTRALIA	958.675	727.882
			NEW ZEALAND	3.616.599	3.007.682
			FIJI	21.200	16.006
			MARSHALL ISLANDS	11.250	9.282
			SOLOMON ISLANDS	84.800	69.812
			UNITED STATES	240	120
			ARGENTINA	4.000	3.400
			JAMAICA	739.394	536.499
			UNITED KINGDOM	1	2
			GERMANY, FED. REP. OF	280.000	225.100
			GREECE	402.200	329.872
			ROMANIA	2.225.400	1.832.326
			BULGARIA	2.029.579	1.695.228
			AZERBAIJAN	80.000	37.200
			KAZAKHSTAN	125.999	112.350
			TAJIKISTAN	83.200	74.420

TABLE 4 : EXPORT BY COMMODITY AND COUNTRY OF DESTINATION
JANUARY - DECEMBER 2007

H S	COMMODITY DESCRIPTION	SITC	COUNTRY OF DESTINATION	NET WEIGHT (KG)	FOB VALUE (US \$)
			UKRAINE	822.350	712.668
			GEORGIA	22.000	14.850
			SLOVENIA	280.000	167.325
			RUSSIA FEDERATION	23.245.653	19.193.798
1517905000	SOLID MIXTURES OR PREP OF VEGETABLE FATS OR OILS OR OF THEIR FRACTIONS	09109	CHINA	7.602.708	9.082.522 *
			PHILIPPINES	2.112.597	2.382.256
			MALAYSIA	1.244	2.431
			IRAN (ISLAMIC REPUBLIC OF)	259.997	275.600
			LEBANON	45.000	45.450
			SYRIA ARAB REPUBLIC	66.750	86.999
			TURKEY	347.238	390.117
			EGYPT	554.300	618.158
			ALGERIA	102.000	102.000
			SOUTH AFRICA	403.705	401.310
			BULGARIA	265.159	311.707
			KAZAKHSTAN	466.800	526.830
			TURKMENISTAN	129.000	167.490
			UKRAINE	180.000	247.725
			UZBEKISTAN	534.199	728.452
			LITHUANIA	22.500	28.800
			LATVIA	44.399	60.606
			RUSSIA FEDERATION	21.000	26.460
1517906100	LIQUID MIXTURES OR PREP OF FATS/OILS, WHICH GROUND-NUT OIL PREDOMINATES	09109	CHINA	2.046.820	2.680.131
			ALGERIA	6.680.990	3.735.039 *
			ALGERIA	6.596.990	3.661.329
			ALGERIA	84.000	73.710
1517906200	LIQUID MIXTURES OR PREP OF FATS/OIL, WHICH PALM OIL PREDOMINATES	09109	CHINA	129.817.103	81.271.270 *
			THAILAND	125.150.459	77.218.366
			SINGAPORE	154.000	166.778
			MALAYSIA	243.600	201.306
			SAUDI ARABIA	161.600	134.936
			SYRIA ARAB REPUBLIC	162.080	156.763
			ALGERIA	22.000	26.950
			BENIN	2.374.000	2.083.285
			NETHERLANDS	3.364	1.943
			GREECE	1.000.000	796.500
			BULGARIA	198.000	168.080
			UKRAINE	66.600	61.272
			RUSSIA FEDERATION	237.000	213.355
			ALGERIA	44.400	41.736
1517906600	LIQUID MIXTURES OR PREP OF FATS/OIL, WHICH (RBD) PALM KERNEL OLEIN PREDOMNTS	09109	ALGERIA	307.250	288.474 *
			SOUTH AFRICA	145.970	141.002
			SOUTH AFRICA	161.280	147.472
1517906800	LIQUID MIXTURES OR PREP OF FATS/OIL, WHICH ILLIPENUT OIL PREDOMINATES	09109	CHINA	5.183.016	12.016.070 *
			SOUTH AFRICA	264.000	583.935
			BULGARIA	1.009.200	2.426.028
			UKRAINE	22.000	16.170
			LATVIA	2.575.200	5.734.665
			ESTONIA	110.085	129.800
			RUSSIA FEDERATION	565.752	1.677.362
			RUSSIA FEDERATION	636.779	1.448.110
1517906900	LIQUID MIXTURES OR PREP OF FATS/OIL, WHICH OTH VEGETABLE OIL PREDOMINATES	09109	JAPAN	11.705.980	13.840.236 *
			KOREA, REPUBLIC OF	20.000	26.000
			THAILAND	35.600	49.128
			SINGAPORE	110.000	125.950
			MALAYSIA	621.760	706.693
			INDIA	323.000	357.500
			IRAN (ISLAMIC REPUBLIC OF)	105.000	138.600
			SYRIA ARAB REPUBLIC	352.000	502.700
			TURKEY	132.000	145.200
			EGYPT	2.874.000	3.476.425
			ALGERIA	1.669.150	1.806.874
			NIGERIA	157.000	161.125
			SOUTH AFRICA	110.000	112.750
			NEW ZEALAND	446.000	500.185
			ARGENTINA	34.580	37.100
			BRAZIL	11.440	10.248
			GREECE	66.000	85.800
			ROMANIA	416.000	432.798
			BULGARIA	374.000	444.400
			AZERBAIJAN	212.450	255.970
			UKRAINE	160.000	208.000
			GEORGIA	1.823.000	2.254.460
			SLOVENIA	42.000	52.920
			RUSSIA FEDERATION	5.000	4.500
			RUSSIA FEDERATION	1.606.000	1.944.910

TABLE 4 : EXPORT BY COMMODITY AND COUNTRY OF DESTINATION
JANUARY - DECEMBER 2007

H S	COMMODITY DESCRIPTION	SITC	COUNTRY OF DESTINATION	NET WEIGHT (KG)	FOB VALUE (US \$)
1517909000	OTH EDIBLE MIXTURES OR PREP OF ANIMAL OR VEGETABLE FATS OR OILS	09109		72.033	78.354 *
			HONG KONG	481	2.120
			KOREA, REPUBLIC OF	1	1
			TAIWAN	6.868	7.240
			SINGAPORE	1.398	2.017
			PHILIPPINES	18.509	12.299
			MALAYSIA	1	1
			MALDIVES	2.506	3.694
			SAUDI ARABIA	1.949	2.600
			KUWAIT	114	100
			YEMEN	66	99
			UNITED ARAB EMIRATES	1	3
			NIGERIA	213	49
			SOUTH AFRICA	20.000	25.700
1518001200	ANIMAL FATS AND OILS, BOILED, OXIDISED, DEHYDRATED,SULPHURISED,BLOWN,POLYMERISED	43110	AUSTRALIA	456	1.111
			NEW ZEALAND	19.470	21.320
1518001400	GROUND-NUT,SOYA-BEAN, PALM/COCONUT OIL POLYMERISED,OR OTH CHEMICALLY MODIFIED	43110		23.591.606	16.201.477 *
			JAPAN	484.707	479.259
			CHINA	18.100	2.353
			SINGAPORE	757.799	32.338
			UNITED STATES	22.331.000	15.687.527
1518001900	OTH ANIMAL/VEGETABLE FAT & OILS, BOILED ,DEHYDRATE,SULPHURISE,BLOWN,POLYMERISED	43110		2.244.406	777.515 *
			SINGAPORE	2.239.797	756.162
			AUSTRALIA	1.800	13.353
			UNITED STATES	1.944	3.240
1518001900	OTH ANIMAL/VEGETABLE FAT & OILS, BOILED ,DEHYDRATE,SULPHURISE,BLOWN,POLYMERISED	43110	UNITED KINGDOM	865	4.760
				165	155 *
1518003100	INEDIBLE MIXTURES/PREPARATIONS OF PALM OIL (INCLUDING PALM KERNELS)	43110	THAILAND	164	154
			SINGAPORE	1	1
1518003100	INEDIBLE MIXTURES/PREPARATIONS OF PALM OIL (INCLUDING PALM KERNELS)	43110		78.439.765	64.294.901 *
			PAPUA NEW GUINEA	35.249	54.812
			MALDIVES	31.723	32.537
			INDIA	1.076.770	617.970
			TOGO	23	22
			MAURITANIA	850.000	613.750
			UNITED STATES	69.296.000	56.914.810
			NETHERLANDS	7.150.000	6.061.000
1518003200	INEDIBLE MIXTURES/PREPARATIONS OF GROUND-NUTS, SOYA-BEANS OR COCONUTS	43110		1.009	700 *
			BENIN	1.009	700
1518003400	INEDIBLE MIXTURES/PREPARATIONS OF OLIVES	43110		75.233	111.443 *
			HONG KONG	14	86
			PAPUA NEW GUINEA	25.847	34.833
			THAILAND	29	102
			SINGAPORE	36.000	7.838
			MALDIVES	56	425
			IRAN (ISLAMIC REPUBLIC OF)	24	86
			CYPRUS	215	1.364
			NEW ZEALAND	236	1.228
			UNITED STATES	778	2.371
			UNITED KINGDOM	6.959	40.375
			NETHERLANDS	687	3.662
			SWITZERLAND	229	1.197
			NORWAY	1.255	6.155
			SWEDEN	467	1.594
			SPAIN	1.641	6.598
			GREECE	9	52
			HUNGARY	661	2.865
			BULGARIA	85	346
			LITHUANIA	41	266
1518003900	INEDIBLE MIXTURES OR PREPARATE OF OTHER VEGETABLE FATS OR OILS	43110		134.409	103.266 *
			JAPAN	47	492
			TAIWAN	1.000	1.055
			SINGAPORE	779	1.601
			MALDIVES	1.199	3.751
			INDIA	130.270	63.181
			UNITED ARAB EMIRATES	36	8
			AUSTRALIA	100	3.350
			NETHERLANDS	978	29.828
			1518006000	INEDIBLE MIXTURE & PREPARATE OF ANIMAL OR VEGETABLE FATS OR OILS	43110
SINGAPORE	1	5			
UNITED STATES	92.596.510	73.375.409			
UNITED KINGDOM	93	720			
NETHERLANDS	3.000.214	2.112.664			
ROMANIA	3.000.000	2.580.000			
1520001000	GLYCEROL, CRUDE	51222		8.143.061	1.997.704 *
			JAPAN	5.370.233	1.447.763

TABLE 4 : EXPORT BY COMMODITY AND COUNTRY OF DESTINATION
JANUARY - DECEMBER 2007

H S	COMMODITY DESCRIPTION	SITC	COUNTRY OF DESTINATION	NET WEIGHT (KG)	FOB VALUE (US \$)
			KOREA, REPUBLIC OF	18.000	20.880
			TAIWAN	20.000	2.185
			CHINA	1.287.670	181.668
			PAPUA NEW GUINEA	823	765
			PHILIPPINES	99.850	9.985
			MALAYSIA	100.270	22.507
			INDIA	917.615	193.327
			IRAN (ISLAMIC REPUBLIC OF)	247.330	93.685
			SOUTH AFRICA	61.270	13.018
			CANADA	20.000	11.921
1520009000	GLYCEROL WATERS AND GLYCEROL LYES	51222		39.650.370	11.388.097 *
			JAPAN	30.000	19.700
			TAIWAN	60.000	41.331
			CHINA	5.308.000	1.056.304
			THAILAND	2	2
			SINGAPORE	40.000	38.800
			PHILIPPINES	260.400	228.862
			MALAYSIA	27.172.960	6.415.540
			INDIA	1.745.135	652.236
			IRAN (ISLAMIC REPUBLIC OF)	40.000	38.800
			SAUDI ARABIA	100.000	60.000
			YEMEN	60.000	36.000
			UNITED ARAB EMIRATES	140.000	133.000
			EGYPT	220.000	161.000
			SUDAN	900.000	575.000
			KENYA	60.000	36.600
			GHANA	20.000	12.200
			CAMEROON	16.900	16.562
			NIGERIA	20.000	12.200
			AUSTRALIA	80.000	48.000
			CANADA	219.999	165.436
			CHILE	40.000	47.500
			ARGENTINA	20.000	24.000
			BRAZIL	20.000	12.195
			NETHERLANDS	3.056.973	1.537.428
			GERMANY, FED. REP. OF	20.001	19.401
1521100000	VEGETABLE WAXES(OTH.THAN TRIGLYCERIDES) WHETHER OR NOT REFINED OR COLORED	43141		29.003.210	21.109.099 *
			HONG KONG	84.657	71.585
			TAIWAN	3.588	15.911
			CHINA	545.099	344.168
			THAILAND	296.226	259.000
			SINGAPORE	1.026.095	818.040
			PHILIPPINES	2.134.750	1.861.490
			MALAYSIA	6.100.000	4.270.000
			MYANMAR (FORM. BURMA)	89.000	71.056
			VIET NAM	846.797	688.040
			INDIA	162.323	92.668
			BANGLADESH	144.000	99.105
			IRAN (ISLAMIC REPUBLIC OF)	80.000	51.360
			EGYPT	229.000	144.128
			TUNISIA	34.000	32.587
			TANZANIA, UNITED REPUBLIC OF	72.000	47.304
			MOZAMBIQUE	36.000	21.240
			GHANA	38.000	22.040
			LIBERIA	450.000	383.389
			GUINEA	315.000	192.150
			SOUTH AFRICA	307.000	180.997
			AUSTRALIA	37.300	38.433
			NEW ZEALAND	17.000	10.846
			EAST TIMOR	256.000	164.432
			UNITED STATES	10.728.761	7.800.869
			CANADA	17.000	20.706
			NICARAGUA	143.999	139.129
			VENEZUELA	19.000	13.017
			BRAZIL	240	424
			PERU	3.000	2.933
			COSTA RICA	36.000	26.397
			MARTINIQUE	17.998	12.438
			NETHERLANDS	44.997	41.219
			FRANCE	125.993	88.912
			GERMANY, FED. REP. OF	72.125	61.580
			ITALY	170.198	135.786
			SPAIN	15.000	11.520
			PORTUGAL	72.748	63.348
			BULGARIA	15.999	11.831
			LATVIA	28.821	21.183

TABLE 4 : EXPORT BY COMMODITY AND COUNTRY OF DESTINATION
JANUARY - DECEMBER 2007

H S	COMMODITY DESCRIPTION	SITC	COUNTRY OF DESTINATION	NET WEIGHT (KG)	FOB VALUE (US \$)			
1521901000	BEE WAX AND OTHER INSECT WAXES, WHETHER OR NOT REFINED OR COLORED	43142	ESTONIA	4.149.997	2.752.474			
			SLOVENIA	37.499	25.364			
			JAPAN	4.102	53.600 *			
			MALAYSIA	3.456	47.178			
			AUSTRALIA	10	250			
			UNITED STATES	2	11			
1522001000	DEGRAS	43130	SPAIN	334	4.080			
			TAIWAN	996.399	453.034 *			
			CHINA	282.240	115.012			
			INDIA	33.320	21.658			
			PAKISTAN	299.879	98.166			
			SRI LANKA	217.560	62.968			
1522009000	RESIDUES RESULTING F/THE TREATMENT OF FATTY SUBSTAN.OR ANIMAL/VEGETABLE WAXES	43130	JAPAN	163.400	155.230			
			HONG KONG	15.740.497	3.905.357 *			
			CHINA	56	1.690			
			SINGAPORE	20.000	6.100			
			MALAYSIA	435.120	200.006			
			INDIA	672.480	135.389			
			PAKISTAN	936.140	184.276			
			BANGLADESH	5.519.814	1.353.225			
			CONGO	7.993.439	1.957.991			
			MALAWI	54.390	6.865			
			UNITED STATES	54.390	11.422			
			GERMANY, FED. REP. OF	54.390	25.563			
			1601000011	SAUSAGE CONTAINING PORK	01720	UNITED STATES	55	2.750
JAPAN	223	20.080						
UNITED STATES	69.590	157.270 *						
1601000019	SAUSAGES, CONTAINING BOTH PORK	01720	JAPAN	13.162	28.863			
			UNITED STATES	56.428	128.407			
1601000090	OTHER SAUSAGES AND SIMILAR PRODUCTS OF MEAT, MEAT OFFAL OR BLOOD	01720	SINGAPORE	8	60 *			
			JAPAN	8	60			
			KOREA, REPUBLIC OF	58.473	30.512 *			
			SINGAPORE	1.853	2.190			
			AUSTRALIA	16	20			
			GERMANY, FED. REP. OF	16.432	8.216			
1602109000	PREPARED OR PRESERVED MEAT, OR BLOOD CONT BOTH PORK, IN AIRTIGHT CONTAINERS	09811	AUSTRALIA	38.132	19.066			
			GERMANY, FED. REP. OF	2.040	1.020			
1602390000	OTH PREPARED/PRESERVED MEAT OFFAL/BLOOD OF OTH FOWLS OF POULTRY OF HEADING 1.5	01740	SINGAPORE	15.504	26.600 *			
			MALESIYA	15.504	26.600			
1602499900	OTH PREPARED/PRESERVED MEAT OFFAL/BLOOD OF SWINE NOT IN AIRTIGHT CONTAINERS	01750	SINGAPORE	3.693	14.193 *			
			CHINA	3.693	14.193			
1602500000	OTHER PREPARED OR PRESERVED MEAT OFFAL OR BLOOD OF BOVINE ANIMALS	01760	CHINA	83.236	68.775 *			
			SINGAPORE	83.236	68.775			
			MALDIVES	9.153	16.324 *			
1602901000	CANNED MUTTON CURRY	01790	SINGAPORE	4.724	8.722			
			HONG KONG	4.429	7.602			
1602909000	OTH PREPARED/PRESERVED MEAT OFFAL/BLOOD OF ANY ANIMAL	01790	GERMANY, FED. REP. OF	656	728 *			
			JAPAN	656	728			
			HONG KONG	27.227	32.237 *			
			SINGAPORE	1.801	1.602			
1603003000	EXTRACTS/JUICES OF OTH MEAT,FISH/CRUSTA MOLLUSCS/AQUATIC INVERTEBR, WITH HERBS	01710	JAPAN	6.676	8.781			
			HONG KONG	18.750	21.854			
			SINGAPORE	303.003	289.634 *			
1603009000	EXTRACTS/JUICES OF OTH MEAT,FISH/CRUSTA MOLLUSCS/AQUATIC INVERTEBR,WITHOUT HERBS	01710	JAPAN	303.003	289.634 *			
			JAPAN	5.589	14.909 *			
			HONG KONG	8	65			
			THAILAND	4.017	11.934			
			SINGAPORE	5	65			
			MALAYSIA	52	360			
			AUSTRALIA	139	245			
			AMERICAN SAMOA	290	351			
			UNITED STATES	1.014	1.439			
			GERMANY, FED. REP. OF	17	150			
			JAPAN	47	300			
			1604111000	SALMON, PREPARED/PRESERVED IN AIRTIGHT CONTAINERS	03711	GERMANY, FED. REP. OF	303.465	319.645 *
						JAPAN	153	2.768
KOREA, REPUBLIC OF	288.000	278.910						
MALAYSIA	15.312	37.967						
1604131100	SARDINES, PREPARED/PRESERVED IN AIRTIGHT CONTAINER	03712	JAPAN	7.550.527	7.711.184 *			
			MALAYSIA	801.985	584.430			
			MALDIVES	827.071	804.734			
			NAMIBIA	2.277	3.808			
			TANZANIA, UNITED REPUBLIC OF	32.174	33.475			
			MADAGASCAR	33.349	35.850			

TABLE 4 : EXPORT BY COMMODITY AND COUNTRY OF DESTINATION
JANUARY - DECEMBER 2007

H S	COMMODITY DESCRIPTION	SITC	COUNTRY OF DESTINATION	NET WEIGHT (KG)	FOB VALUE (US \$)
			MOZAMBIQUE	15.499	14.592
			EQUATORIAL GUINEA	139.500	164.000
			TOGO	247.891	263.442
			GHANA	2.838.279	2.886.542
			LIBERIA	79.368	95.786
			ANGOLA	290.891	300.915
			CONGO	135.440	140.800
			CAMEROON	492.739	548.495
			NIGERIA	142.850	190.600
			SIERRA LEONE	46.498	69.670
			GABON	255.259	284.536
			COTE D'IVOIRE	268.915	370.544
			SENEGAL	33.184	31.225
			BENIN	77.500	71.274
			SAO TOME AND PRINCIPE	86.079	74.988
			SOUTH AFRICA	15.638	14.746
			MAURITIUS	69.494	91.043
			FIJI	2.994	5.947
			SAMOA	18.156	16.910
			UNITED STATES	61.380	65.000
			SURINAME	16.194	13.514
			PUERTO RICO	46.500	51.300
			DOMINICA	3.262	3.298
			DEM. REP. OF CONGO	392.661	409.720
			AZERBAIJAN	46.500	42.000
1604131900	SARDINES, PREPARED OR PRESERVED IN OTHER THAN AIRTIGHT CONTAINERS	03712		855.424	512.487 *
			JAPAN	415.360	156.073
			HONG KONG	1.099	1.910
			MALAYSIA	185.824	176.970
			BRUNEI DARUSSALAM	2.946	2.600
			SRI LANKA	168.560	124.992
			GHANA	62.000	34.960
			CAMEROON	19.156	14.297
			AUSTRALIA	479	685
1604139100	SARDINELLA AND BRISLING OR SPRATS, PREPARED/PRESERVED IN AIRTIGHT CONTAINER	03712		25.715	45.383 *
			JAPAN	25.715	45.383
1604141000	TUNAS, SKIPJACK & BONITO (SARDA SPP), PREPARED/PRESERVED IN AIRTIGHT CONTAINER	03713		47.292.263	134.605.074 *
			JAPAN	7.405.164	27.329.886
			HONG KONG	118.440	258.711
			KOREA, REPUBLIC OF	29.018	57.547
			TAIWAN	43.735	73.121
			THAILAND	129.344	340.459
			SINGAPORE	34.968	78.488
			MALAYSIA	34.968	78.188
			SAUDI ARABIA	3.575.320	12.966.413
			KUWAIT	50.968	89.485
			JORDAN	2.829.295	8.217.359
			LEBANON	16.319	80.763
			YEMEN	599.005	1.209.890
			OMAN	95.904	142.020
			SYRIA ARAB REPUBLIC	114.000	209.560
			UNITED ARAB EMIRATES	78.911	182.990
			QATAR	27.183	47.928
			EGYPT	384.948	783.819
			LIBYAN ARAB JAMAHIRIYA	3.728.147	9.781.329
			MOROCCO	51.487	68.095
			SUDAN	38.000	81.736
			KENYA	19.000	36.567
			CAMEROON	123.332	171.965
			COTE D'IVOIRE	10.051	18.304
			SOUTH AFRICA	110.741	221.753
			AUSTRALIA	255.057	669.483
			NEW ZEALAND	27.316	66.658
			UNITED STATES	15.389.274	46.548.973
			CANADA	197.537	558.761
			MEXICO	283.920	871.484
			BAHAMAS	33.930	116.604
			UNITED KINGDOM	1.163.769	2.366.951
			NETHERLANDS	1.087.232	2.636.758
			GERMANY, FED. REP. OF	8.303.370	16.342.591
			AUSTRIA	15.857	34.360
			BELGIUM	33.340	68.967
			DENMARK	63.363	145.656
			SWEDEN	15.857	36.798
			ITALY	163.096	282.732
			GREECE	32.265	86.817

TABLE 4 : EXPORT BY COMMODITY AND COUNTRY OF DESTINATION
JANUARY - DECEMBER 2007

H S	COMMODITY DESCRIPTION	SITC	COUNTRY OF DESTINATION	NET WEIGHT (KG)	FOB VALUE (US \$)
			POLAND	168.794	386.250
			BULGARIA	311.881	688.703
			SLOVENIA	98.157	170.152
1604149000	TUNAS, SKIPJACK, BONITO(SARDA SPP),PREP /PRESERVED NOT IN AIRTIGHT CONTAINERS	03713	JAPAN	5.137.854	17.336.841 *
			HONG KONG	4.116.222	14.838.178
			THAILAND	55	1.763
			SINGAPORE	545.716	1.596.073
			PHILIPPINES	52	117
			MALAYSIA	1	5
			VIET NAM	1	1
			UNITED ARAB EMIRATES	332.284	465.018
			ALGERIA	7	32
			AUSTRALIA	51.960	156.870
			NEW ZEALAND	90.651	276.875
			CANADA	821	1.864
			NETHERLANDS	2	4
			GERMANY, FED. REP. OF	2	3
			ITALY	74	33
1604151000	MACKEREL, PREPARED OR PRESERVED, IN AIRTIGHT CONTAINERS	03714	ITALY	6	5
			TAIWAN	564	1.030 *
			FIJI	62	33
1604199000	OTHER FISH,WHOLE/IN PIECES,NOT MINCED, PREPARED/PRESERVED IN OTHER	03715	FIJI	502	997
			JAPAN	747	298 *
			HONG KONG	1	2
			SINGAPORE	630	64
1604201100	SHARKS FINS, PREPARED AND READY FOR USE IN AIRTIGHT CONTAINERS	03716	SINGAPORE	116	232
			JAPAN	2.800	26.760 *
			CHINA	100	13.100
			UNITED STATES	400	1.240
1604201900	SHARKS FINS, PREPARED AND READY FOR USE IN OTHER THAN AIRTIGHT CONTAINERS	03716	UNITED STATES	2.300	12.420
			JAPAN	77.055	2.811.345 *
			HONG KONG	36.949	2.253.812
			KOREA, REPUBLIC OF	31.528	152.933
			SINGAPORE	1.003	4.755
			MALAYSIA	2.745	219.960
			AUSTRALIA	1.226	163.113
1604209100	OTHER PREPARED OR PRESERVED FISH, IN AIRTIGHT CONTAINERS	03716	AUSTRALIA	3.604	16.772
			KOREA, REPUBLIC OF	29.879	40.234 *
			VIET NAM	6.479	15.916
1604209900	OTH PREPARED/PRESERVED FISH, IN OTHER THAN AIRTIGHT CONTAINERS	03716	VIET NAM	23.400	24.318
			JAPAN	31.998	158.229 *
			HONG KONG	5.325	74.799
			MALAYSIA	7.000	15.435
			UNITED STATES	110	560
			NETHERLANDS	3	5
1604309000	CAVIAR AND CAVIAR SUBSTITUTES, PREPARED/ PRESERVED NOT IN AIRTIGHT CONTAINERS	03717	NETHERLANDS	19.560	67.430
			KOREA, REPUBLIC OF	410	1.223 *
			TAIWAN	1	2
			GERMANY, FED. REP. OF	408	1.220
1605101000	CRABS IN AIRTIGHT CONTAINERS PREPARED OR PRESERVED	03721	GERMANY, FED. REP. OF	1	1
			JAPAN	5.341.209	41.151.347 *
			HONG KONG	658.641	4.719.312
			KOREA, REPUBLIC OF	68.468	370.213
			TAIWAN	131.899	231.551
			SINGAPORE	2.448	14.850
			MALAYSIA	68.681	746.279
			VIET NAM	287.521	1.284.610
			KUWAIT	4.488	2.244
			UNITED ARAB EMIRATES	1.156	6.645
			MOROCCO	1.093	19.840
			SOUTH AFRICA	6.173	11.141
			AUSTRALIA	5.857	26.600
			UNITED STATES	157.755	639.796
			CANADA	3.249.543	30.281.548
			NETHERLANDS	97.410	540.688
			GERMANY, FED. REP. OF	25.851	160.222
			BELGIUM	10.195	76.850
			SPAIN	498.356	1.680.595
1605109000	CRABS IN OTHER THAN AIRTIGHT CONTAINERS PREPARED OR PRESERVED	03721	SPAIN	65.674	338.363
			JAPAN	1.758.457	26.926.330 *
			HONG KONG	26.142	75.564
			THAILAND	35.799	570.220
			SINGAPORE	19.937	58.000
			MALAYSIA	18.259	121.239
			UNITED ARAB EMIRATES	25.501	71.114
				4.731	82.971

TABLE 4 : EXPORT BY COMMODITY AND COUNTRY OF DESTINATION
JANUARY - DECEMBER 2007

H S	COMMODITY DESCRIPTION	SITC	COUNTRY OF DESTINATION	NET WEIGHT (KG)	FOB VALUE (US \$)
			UNITED STATES	1.502.732	24.554.824
			CANADA	5.530	26.776
			UNITED KINGDOM	108.163	1.211.211
			BELGIUM	3.264	40.350
			IRELAND	8.399	114.061
1605201100	SHRIMPS PASTE IN AIRTIGHT CONTAINERS PREPARED OR PRESERVED	03721		4.723.475	32.133.972 *
			JAPAN	371.886	2.371.004
			HONG KONG	2.982	15.632
			TAIWAN	2.705	20.186
			THAILAND	38.000	5.700
			MALAYSIA	48.727	18.698
			KUWAIT	4.764	27.354
			MOROCCO	1.615	3.050
			SOUTH AFRICA	8.315	44.550
			AUSTRALIA	13.379	65.499
			UNITED STATES	2.214.296	16.356.761
			CANADA	85.722	461.019
			UNITED KINGDOM	656.942	4.427.119
			NETHERLANDS	265.414	1.683.457
			GERMANY, FED. REP. OF	123.310	723.852
			BELGIUM	883.609	5.901.672
			SPAIN	1.809	8.419
1605201900	SHRIMPS PASTE IN OTHER THAN AIRTIGHT CONTAINERS PREPARED OR PRESERVED	03721		5.010.351	2.537.335 *
			JAPAN	17.493	48.439
			THAILAND	4.520.823	678.194
			SINGAPORE	31.020	39.955
			MALAYSIA	74.449	11.617
			SAUDI ARABIA	7.020	4.320
			UNITED STATES	304.265	1.484.577
			CANADA	55.281	270.233
1605209100	OTHER AQUATIC INVERTEBRATA IN AIRTIGHT CONTAINERS,PREPARED OR PRESERVED	03721		336.416	2.332.449 *
			MALAYSIA	88.912	261.443
			UNITED STATES	116.884	863.274
			CANADA	75.862	925.632
			MEXICO	8.678	63.700
			FRANCE	46.080	218.400
1605209900	OTH AQUATIC INVERTEBRATA IN OTH CONTNERS , PREPARED OR PRESERVED	03721		13.723.384	102.413.059 *
			JAPAN	166.424	1.922.264
			HONG KONG	12.959	56.696
			KOREA, REPUBLIC OF	3.908	14.022
			TAIWAN	155	520
			CHINA	1.658	2.122
			SINGAPORE	14.667	43.971
			MALAYSIA	13.671	3.555
			BRUNEI DARUSSALAM	165	550
			SAUDI ARABIA	94.908	80.060
			UNITED ARAB EMIRATES	44.039	296.333
			REUNION	127.418	667.910
			SOUTH AFRICA	8.570	76.590
			AUSTRALIA	117.638	691.080
			UNITED STATES	10.536.333	80.066.118
			CANADA	105.104	826.528
			PUERTO RICO	111.302	616.499
			UNITED KINGDOM	491.431	3.352.248
			NETHERLANDS	585.891	4.065.070
			FRANCE	72.615	524.342
			GERMANY, FED. REP. OF	325.106	2.845.656
			BELGIUM	738.720	5.019.405
			DENMARK	44.040	357.640
			SWEDEN	73.119	677.137
			IRELAND	2.069	14.155
			ITALY	31.474	192.588
1605300000	LOBSTER, PREPARED OR PRESERVED	03721		31.808	25.846 *
			KOREA, REPUBLIC OF	31.808	25.846
1605401000	OTHER CRUSTACEANS IN AIRTIGHT CONTAINERS , PREPARED OR PRESERVED	03721		1	1 *
			JAPAN	1	1
1605409000	OTHER CRUSTACEANS IN OTHER CONTAINERS , PREPARED OR PRESERVED	03721		3.907	6.705 *
			JAPAN	3	3
			MALAYSIA	3.904	6.702
1605901000	ABALONE, PREPARED OR PRESERVED	03722		2.040.735	5.935.719 *
			KOREA, REPUBLIC OF	270	9.180
			SINGAPORE	382	2.730
			PHILIPPINES	10.758	42.888
			MOROCCO	1.235	2.332
			SOUTH AFRICA	5.957	11.050
			UNITED STATES	957.072	2.633.791

TABLE 4 : EXPORT BY COMMODITY AND COUNTRY OF DESTINATION
JANUARY - DECEMBER 2007

H S	COMMODITY DESCRIPTION	SITC	COUNTRY OF DESTINATION	NET WEIGHT (KG)	FOB VALUE (US \$)
			CANADA	975.950	2.835.083
			UNITED KINGDOM	26.488	68.685
			BELGIUM	11.618	40.320
			SPAIN	40.688	211.125
			LITHUANIA	10.317	78.535
1605909000	OTH CRUSTACEANS, MOLLUSCS & OTH.AQUATIC INVERTEBRATES, PREPARED OR PRESERVED	03722		757.511	2.800.917 *
			JAPAN	10.313	187.107
			HONG KONG	18.519	61.243
			KOREA, REPUBLIC OF	23.307	102.285
			SINGAPORE	916	3.596
			MALAYSIA	15.532	14.185
			VIET NAM	22	810
			SOUTH AFRICA	66.594	142.575
			UNITED STATES	114.115	273.722
			CANADA	30.313	81.790
			UNITED KINGDOM	26.771	80.359
			NETHERLANDS	1	1
			FRANCE	28.320	46.585
			GERMANY, FED. REP. OF	63.984	130.196
			BELGIUM	40.897	118.693
			SPAIN	263.629	1.252.495
			GREECE	18	32
			CZECH REPUBLIC	54.260	305.243
1701110010	CANE SUGAR, ICUMSA MINIMAL 1200	06111		566	598 *
			SINGAPORE	566	598
1701110090	CANE SUGAR, ICUMSA MAXIMAL 1200	06111		196.995	280.307 *
			JAPAN	6.153	39.857
			HONG KONG	14.360	25.333
			KOREA, REPUBLIC OF	776	1.676
			SINGAPORE	1.001	331
			PHILIPPINES	75	428
			AUSTRALIA	2.520	37.296
			UNITED STATES	1.536	15.501
			CANADA	147.000	94.009
			NETHERLANDS	16.024	60.450
			GERMANY, FED. REP. OF	7.200	1
			SPAIN	350	5.425
1701120000	BEET SUGAR, NOT ADDED FLAVOUR/COLOR	06112		193	195 *
			SINGAPORE	193	195
1701910000	CANE/BEET SUGAR, ADDED FLAVOUR/COLOR	06121		166.869	142.479 *
			JAPAN	162.596	104.546
			SINGAPORE	9	7
			MALAYSIA	1.780	4.361
			AUSTRALIA	2.484	33.565
1701991100	REFINED SUGAR, WHITE	06129		632	330 *
			SINGAPORE	632	330
1701991900	OTHER REFINED SUGAR	06129		68.426	63.079 *
			HONG KONG	841	1.405
			MALAYSIA	50.400	32.915
			AUSTRALIA	15.446	23.913
			UNITED STATES	1.739	4.846
1701999000	OTHER CANE OR BEET SUGAR, & CHEMICALLY PURE SUCROSE, IN SOLD FORM	06129		45.671	92.822 *
			JAPAN	573	588
			HONG KONG	1.557	2.621
			KOREA, REPUBLIC OF	1.157	3.704
			SINGAPORE	17.634	18.607
			MALAYSIA	785	306
			AUSTRALIA	9.344	25.366
			TONGA	1.594	1.590
			UNITED STATES	12.080	36.621
			CANADA	699	2.667
			NETHERLANDS	237	540
			SPAIN	11	212
1702110000	LACTOSE AND LACTOSE SYRUP, CONTAINING BY WEIGHT 99% OR MORE LACTOSE	06191		611.452	1.076.374 *
			KOREA, REPUBLIC OF	52.353	33.481
			CHINA	121.450	145.740
			THAILAND	50.000	123.650
			SINGAPORE	6.601	6.413
			INDIA	200.000	479.246
			SAUDI ARABIA	6.048	5.684
			NETHERLANDS	175.000	282.160
1702190000	LACTOSE AND LACTOSE SYRUP, CONTAINING BY WEIGHT LESS THAN 99% LACTOSE	06191		44.902	30.666 *
			JAPAN	3	9
			HONG KONG	4	9
			TAIWAN	338	195
			PAPUA NEW GUINEA	114	403

TABLE 4 : EXPORT BY COMMODITY AND COUNTRY OF DESTINATION
JANUARY - DECEMBER 2007

H S	COMMODITY DESCRIPTION	SITC	COUNTRY OF DESTINATION	NET WEIGHT (KG)	FOB VALUE (US \$)
			SINGAPORE	308	315
			PHILIPPINES	49	97
			MALDIVES	37.236	17.892
			SAUDI ARABIA	4.098	2.995
			AUSTRALIA	166	1.446
			UNITED STATES	59	72
			NETHERLANDS	2.406	6.729
			SWITZERLAND	100	479
			DENMARK	21	25
1702200000	MAPLE SUGAR AND MAPLE SYRUP	06192		136	271 *
			NETHERLANDS	136	271
1702301000	GLUCOSE, CONTAINING FRUCTOSE < 20%	06193		5,247.738	2,502.022 *
			HONG KONG	139.352	66.104
			CHINA	943.500	472.375
			THAILAND	675.000	302.628
			SINGAPORE	129.775	55.290
			PHILIPPINES	129.500	56.105
			MALAYSIA	721.000	317.064
			INDIA	526.675	236.895
			KUWAIT	218.000	121.380
			TURKEY	185.000	85.587
			UNITED ARAB EMIRATES	57.000	25.881
			SOUTH AFRICA	36.500	18.113
			AUSTRALIA	189.631	85.871
			NEW ZEALAND	296.000	136.720
			UNITED STATES	585.355	316.332
			CANADA	49.200	25.113
			UNITED KINGDOM	96.250	54.989
			NETHERLANDS	11.000	6.360
			NORWAY	222.000	104.230
			SPAIN	37.000	14.985
1702302000	GLUCOSE SYRUP, CONTAINING FRUCTOSE < 20%	06193		1,249.806	713.531 *
			HONG KONG	54.132	92.213
			SINGAPORE	709	861
			VIET NAM	1,188.000	605.282
			PAKISTAN	126	885
			AUSTRALIA	2.573	6.507
			TONGA	4.054	7.239
			CANADA	212	544
1702400000	GLUCOSE AND GLUCOSE SYRUP, CONTAINING 2% <= FRUCTOSE < 5%	06194		100	158 *
			JAPAN	66	93
			UNITED STATES	34	65
1702602000	FRUCTOSE SYRUP, CONTAINING FRUCTOSE >50%	06196		1,392	1,459 *
			JAPAN	1,392	1,459
1702901000	MALTOSE	06199		12,790	30,313 *
			PAPUA NEW GUINEA	190	2,593
			NETHERLANDS	12,600	27,720
1702902000	ARTIFICIAL HONEY, WHETHER OR NOT MIXED WITH NATURAL HONEY	06199		7,185	27,069 *
			JAPAN	7	62
			SINGAPORE	5	220
			MALAYSIA	7,000	26,000
			AUSTRALIA	170	766
			UNITED STATES	3	21
1702903000	FLAVOURED OR COLORED SUGARS (EXCLUDING MALTOSE)	06199		18,657	13,758 *
			JAPAN	255	374
			SAUDI ARABIA	3,477	4,698
			AUSTRALIA	6,526	4,065
			NETHERLANDS	8,399	4,621
1702904000	CARAMEL	06199		4,171	8,841 *
			THAILAND	161	277
			PHILIPPINES	3,992	8,343
			AUSTRALIA	1	1
			AUSTRIA	17	220
1702909000	OTHER SUGAR, INCL. INVERT SUGAR & SUGAR SYRUP BLENDS CONT. 5% OF FRUCTOSE	06199		1,252,502	1,181,928 *
			JAPAN	6,672	7,019
			HONG KONG	9,994	48,460
			KOREA, REPUBLIC OF	880	528
			TAIWAN	1,000	500
			THAILAND	2,326	8,319
			SINGAPORE	626,168	464,611
			PHILIPPINES	206	8,169
			MALAYSIA	50,306	171,072
			CAMBODIA	900	1,440
			BRUNEI DARUSSALAM	1,942	11,678
			VIET NAM	2,841	7,758
			MALDIVES	740	1,330

TABLE 4 : EXPORT BY COMMODITY AND COUNTRY OF DESTINATION
JANUARY - DECEMBER 2007

H S	COMMODITY DESCRIPTION	SITC	COUNTRY OF DESTINATION	NET WEIGHT (KG)	FOB VALUE (US \$)
			INDIA	1.348	4.897
			PAKISTAN	2.120	2.700
			SAUDI ARABIA	23.626	11.050
			KUWAIT	45	40
			TURKEY	14.000	8.255
			BENIN	1.645	950
			AUSTRALIA	289.072	208.386
			NEW ZEALAND	114.500	91.754
			AMERICAN SAMOA	5.007	9.356
			COOK ISLANDS	5.372	6.429
			SAMOA	421	317
			TONGA	36.769	28.642
			UNITED STATES	20.541	12.325
			SURINAME	67	555
			NETHERLANDS	33.941	65.363
			GERMANY, FED. REP. OF	53	25
1703101000	CANE MOLASES CONTAINING ADDED FLAVOURING OR COLORING MATTER	06151		165.887.042	9.067.030 *
			JAPAN	19.418.410	1.232.896
			KOREA, REPUBLIC OF	28.965.393	1.775.289
			TAIWAN	20.061.670	1.405.893
			PHILIPPINES	50.545.345	2.575.294
			VIET NAM	46.896.224	2.077.658
1703109000	CANE MOLASES NOT CONTAINING ADDED FLAVOURING OR COLORING MATTER	06151		223.505.150	13.662.389 *
			KOREA, REPUBLIC OF	86.876.960	5.043.129
			TAIWAN	58.100.459	4.221.248
			VIET NAM	67.375.678	3.846.382
			NEW ZEALAND	8.502.052	365.588
			UNITED STATES	1	12
			SPAIN	2.650.000	186.030
1703901000	OTH MOLASSES RESULT FROM EXTRACT/REFINE OF SUGAR,CONT ADD FLAVOURE/COLOR MATTER	06159		214.741	81.313 *
			KOREA, REPUBLIC OF	1	3
			SINGAPORE	1.960	453
			MALAYSIA	212.780	80.857
1703909000	OTH MOLASSES RESULT FROM EXTRACT/REFINE SUGAR,NOT CONT ADD FLAVOUR/COLOR MATTER	06159		7.186.681	725.813 *
			HONG KONG	131.213	72.930
			KOREA, REPUBLIC OF	98	57
			PAPUA NEW GUINEA	3.084	7.070
			SINGAPORE	30.427	34.294
			MALAYSIA	12.662	5.263
			BRUNEI DARUSSALAM	241	1.340
			VIET NAM	6.999.999	383.668
			AUSTRALIA	1.787	2.490
			VANUATU	3.140	4.329
			UNITED STATES	30	172
			GERMANY, FED. REP. OF	4.000	214.200
1704100000	CHEWING GUM,WHETHER OR NOT SUGAR-COATED	06221		2.520.594	5.296.477 *
			JAPAN	1	7
			HONG KONG	2.126	6.839
			KOREA, REPUBLIC OF	300.158	486.479
			TAIWAN	68.475	142.064
			PAPUA NEW GUINEA	115.365	192.515
			THAILAND	30.322	75.333
			SINGAPORE	313.614	683.150
			PHILIPPINES	70.963	113.725
			MALAYSIA	475.418	940.910
			BRUNEI DARUSSALAM	6.511	17.155
			VIET NAM	1.351	10.729
			MALDIVES	1.358	2.062
			PAKISTAN	87.717	302.161
			BANGLADESH	1.677	4.688
			SRI LANKA	22.776	28.470
			SAUDI ARABIA	60.821	224.524
			KUWAIT	27.192	107.215
			YEMEN	378.368	554.743
			UNITED ARAB EMIRATES	67.389	327.912
			BAHRAIN	10.830	67.923
			EGYPT	1.892	15.955
			GUINEA	41.486	81.484
			ANGOLA	8.874	9.296
			GAMBIA	3.349	20.137
			SEYCHELLES	5.248	6.625
			SOUTH AFRICA	11.670	12.954
			MAURITIUS	58.291	99.382
			AUSTRALIA	781	1.068
			NEW ZEALAND	55.578	90.457
			MICRONESIA, FED. STATES OF	75	531

TABLE 4 : EXPORT BY COMMODITY AND COUNTRY OF DESTINATION
JANUARY - DECEMBER 2007

H S	COMMODITY DESCRIPTION	SITC	COUNTRY OF DESTINATION	NET WEIGHT (KG)	FOB VALUE (US \$)
			VANUATU	51.914	66.762
			AMERICAN SAMOA	4.528	2.266
			FIJI	110.179	220.673
			KIRIBATI	7.142	15.872
			SAMOA	42.920	80.601
			SOLOMON ISLANDS	27.044	60.603
			TONGA	14.496	35.158
			UNITED STATES	5.042	13.700
			CHILE	8.339	72.294
			GERMANY, FED. REP. OF	14.180	65.618
			AUSTRIA	279	1.188
			HUNGARY	1.226	8.136
			CROATIA	3.466	26.334
			SLOVAKIA	163	779
1704901000	MEDICATED SWEETS	06229		182.317	381.052 *
			JAPAN	1.882	3.010
			HONG KONG	5.089	23.956
			THAILAND	42.766	70.381
			SINGAPORE	1.551	14.356
			MALAYSIA	61.035	104.548
			BRUNEI DARUSSALAM	3.764	14.870
			BANGLADESH	2.826	1.428
			SAUDI ARABIA	2.719	8.170
			UNITED ARAB EMIRATES	38.743	57.374
			BAHRAIN	598	5.196
			BENIN	313	225
			SOUTH AFRICA	295	786
			GERMANY, FED. REP. OF	20.736	76.752
1704902000	WHITE CHOCOLATE	06229		21.056	19.467 *
			KOREA, REPUBLIC OF	15	92
			SINGAPORE	72	229
			IRAN (ISLAMIC REPUBLIC OF)	9.105	8.800
			UNITED ARAB EMIRATES	11.864	10.346
1704909000	OTH SUGAR CONFECTIONERY, NOT CONT.COCOA	06229		29.820.636	58.777.022 *
			JAPAN	1.720.109	2.022.173
			HONG KONG	669.927	1.907.262
			KOREA, REPUBLIC OF	647.929	1.282.498
			TAIWAN	1.206.314	2.384.771
			CHINA	160.230	378.953
			MONGOLIA	10.592	24.165
			PAPUA NEW GUINEA	480.281	796.148
			THAILAND	2.592.616	5.253.037
			SINGAPORE	929.948	2.611.903
			PHILIPPINES	2.214.402	3.793.332
			MALAYSIA	3.774.797	6.788.523
			MYANMAR (FORM. BURMA)	46.287	295.556
			CAMBODIA	7.167	47.676
			BRUNEI DARUSSALAM	195.269	429.925
			VIET NAM	1.238.094	2.572.913
			MALDIVES	46.235	63.796
			INDIA	212.131	570.004
			PAKISTAN	479.771	867.279
			BANGLADESH	24.128	42.101
			SRI LANKA	110.536	182.004
			AFGHANISTAN	42.345	88.370
			IRAN (ISLAMIC REPUBLIC OF)	73.879	91.633
			SAUDI ARABIA	2.461.671	4.782.806
			KUWAIT	309.237	590.027
			JORDAN	211.165	325.321
			LEBANON	152.639	269.594
			YEMEN	48.437	60.949
			OMAN	91.148	156.480
			SYRIA ARAB REPUBLIC	23.033	40.815
			TURKEY	48.627	79.135
			UNITED ARAB EMIRATES	1.517.339	3.091.655
			QATAR	98.501	176.435
			BAHRAIN	132.175	294.334
			CYPRUS	3.511	12.065
			EGYPT	313.355	513.422
			LIBYAN ARAB JAMAHIRIYA	88.468	137.997
			MOROCCO	26.813	33.293
			TUNISIA	25.963	46.013
			ALGERIA	14.835	23.140
			SUDAN	16.610	11.743
			MADAGASCAR	48.774	44.576
			KENYA	155.460	212.786

TABLE 4 : EXPORT BY COMMODITY AND COUNTRY OF DESTINATION
JANUARY - DECEMBER 2007

H S	COMMODITY DESCRIPTION	SITC	COUNTRY OF DESTINATION	NET WEIGHT (KG)	FOB VALUE (US \$)
			TOGO	13.636	20.297
			GHANA	180.597	245.938
			GUINEA	32.017	45.766
			ANGOLA	9.916	12.681
			CONGO	19.440	25.313
			NIGERIA	51.280	526.626
			SENEGAL	12.374	17.803
			BENIN	290	1.529
			GAMBIA	1.271	2.821
			SEYCHELLES	5.545	9.766
			UGANDA	29.819	40.771
			SOUTH AFRICA	703.917	1.253.310
			MAURITIUS	94.447	156.530
			AUSTRALIA	893.170	1.712.265
			NEW ZEALAND	52.350	165.009
			VANUATU	51.391	88.776
			AMERICAN SAMOA	1.266	3.132
			COOK ISLANDS	7.542	7.563
			FIJI	41.189	64.048
			SAMOA	14.155	21.092
			SOLOMON ISLANDS	107.392	180.063
			TONGA	225.939	335.780
			TUVALU	16	37
			EAST TIMOR	58.407	83.701
			UNITED STATES	2.235.415	4.887.949
			CANADA	247.754	389.005
			MEXICO	237.877	749.689
			SURINAME	10.343	26.822
			CHILE	3.761	10.526
			VENEZUELA	133.981	343.338
			COLOMBIA	74.272	205.261
			PUERTO RICO	174.369	445.359
			BARBADOS	4.635	12.231
			DOMINICA	38.200	39.600
			FRENCH POLYNESIA	7.980	15.816
			UNITED KINGDOM	241.804	1.004.504
			NETHERLANDS	124.056	300.881
			FRANCE	11.388	35.040
			GERMANY, FED. REP. OF	161.910	433.277
			SWITZERLAND	953	3.016
			DENMARK	1.012	3.068
			NORWAY	4.193	12.216
			SWEDEN	6.930	21.467
			FINLAND	74.928	148.722
			ITALY	10.920	23.249
			SPAIN	32.826	69.595
			PORTUGAL	14.370	17.255
			GREECE	27.699	51.094
			DEM. REP. OF CONGO	162.498	217.007
			HUNGARY	10.676	35.484
			POLAND	81.856	154.679
			ROMANIA	7.271	21.894
			BULGARIA	6.640	15.770
			YUGOSLAVIA	10.208	27.044
			KAZAKHSTAN	4.368	8.710
			LITHUANIA	22.488	44.160
			LATVIA	342.232	561.622
			ESTONIA	12.346	21.689
			CROATIA	363	2.758
1801000000	COCOA BEANS, WHOLE OR BROKEN,RAW/ROASTED	07210		379.829.201	622.600.378 *
			JAPAN	553.000	1.188.813
			CHINA	20.746.109	34.453.696
			THAILAND	7.324.990	9.529.367
			SINGAPORE	43.683.484	74.093.093
			MALAYSIA	183.172.144	296.882.018
			INDIA	314.000	537.775
			SAUDI ARABIA	28.000	25.050
			UNITED ARAB EMIRATES	15.001	28.902
			EGYPT	90.000	61.950
			AUSTRALIA	9.000	97.099
			UNITED STATES	53.224.395	83.287.025
			CANADA	6.500.000	11.888.194
			MEXICO	4.000.000	7.363.500
			BRAZIL	42.087.440	75.021.934
			COLOMBIA	11.750.000	16.885.500
			PERU	1.500.000	2.143.700

TABLE 4 : EXPORT BY COMMODITY AND COUNTRY OF DESTINATION
JANUARY - DECEMBER 2007

H S	COMMODITY DESCRIPTION	SITC	COUNTRY OF DESTINATION	NET WEIGHT (KG)	FOB VALUE (US \$)
			NETHERLANDS ANTILLES	12.500	43.400
			NETHERLANDS	668.315	1.346.176
			FRANCE	8	15
			GERMANY, FED. REP. OF	902.991	1.827.113
			BELGIUM	2.378.255	4.607.881
			SWEDEN	9	221
			ITALY	62.449	107.354
			SPAIN	607.111	846.102
			POLAND	200.000	334.500
1802000000	COCOA SHELLS, HUSKS, SKINS & OTH COCOA WASTE	07250		1.859.606	681.340 *
			JAPAN	23.000	7.800
			TAIWAN	20.010	1.921
			CHINA	55.661	2.232
			PHILIPPINES	153.680	7.294
			MALAYSIA	1.604.083	661.459
			GERMANY, FED. REP. OF	3.172	634
1803100000	COCOA PASTE, NOT DEFATTED	07231		2.055.142	4.612.378 *
			JAPAN	90.000	211.000
			HONG KONG	1.000	2.150
			KOREA, REPUBLIC OF	22.000	52.500
			CHINA	4.155	11.045
			SINGAPORE	56.685	104.742
			PHILIPPINES	199.820	315.050
			INDIA	13.520	20.550
			PAKISTAN	13	12
			AUSTRALIA	1.074.946	2.492.358
			NEW ZEALAND	509.825	1.196.200
			UNITED STATES	40.000	86.000
			COSTA RICA	40.000	115.922
			HUNGARY	3.098	4.784
			LITHUANIA	80	65
1803200000	COCOA PASTE, WHOLLY OR PARTLY DEFATTED	07232		20.118.021	10.925.740 *
			CHINA	630.671	254.533
			PHILIPPINES	4.094.924	2.981.498
			SRI LANKA	125.994	69.400
			UNITED STATES	3.140.000	1.579.600
			ARGENTINA	420.040	193.224
			BRAZIL	1.940.825	963.161
			COLOMBIA	60.000	38.700
			URUGUAY	419.999	157.200
			ECUADOR	96.000	57.390
			PERU	182.000	90.100
			COSTA RICA	140.000	63.600
			NETHERLANDS	220.218	546.398
			GERMANY, FED. REP. OF	60.000	30.000
			BELGIUM	200.000	92.000
			SPAIN	7.683.320	3.467.249
			GREECE	63.000	27.090
			BULGARIA	239.950	112.978
			RUSSIA FEDERATION	401.080	201.619
1804000000	COCOA BUTTER, FAT AND OIL	07240		51.148.914	230.159.809 *
			JAPAN	580.000	2.563.000
			HONG KONG	4.854	9.618
			TAIWAN	55	165
			CHINA	21.307	56.641
			SINGAPORE	13.732	61.218
			PHILIPPINES	128.799	142.383
			MALAYSIA	1.060.000	3.214.012
			UNITED ARAB EMIRATES	1.725.000	7.476.250
			EGYPT	400.000	1.790.400
			KENYA	80.000	335.000
			SOUTH AFRICA	1.000.000	4.211.000
			AUSTRALIA	6.645.480	29.316.324
			NEW ZEALAND	244.966	1.022.000
			VANUATU	285	527
			UNITED STATES	14.920.034	68.687.441
			CANADA	1.180.000	5.303.000
			CHILE	50.000	33.750
			BRAZIL	120.120	60.060
			COLOMBIA	80.000	52.000
			NETHERLANDS ANTILLES	444	1.058
			UNITED KINGDOM	417.000	1.942.090
			NETHERLANDS	8.414.738	40.495.844
			FRANCE	8.750.296	39.702.490
			GERMANY, FED. REP. OF	260.000	1.298.867
			BELGIUM	4.123.200	18.371.306

TABLE 4 : EXPORT BY COMMODITY AND COUNTRY OF DESTINATION
JANUARY - DECEMBER 2007

H S	COMMODITY DESCRIPTION	SITC	COUNTRY OF DESTINATION	NET WEIGHT (KG)	FOB VALUE (US \$)
1805000000	COCOA POWDER, NOT CONTAINING ADDED SUGAR OR OTHER SWEETENING MATTER	07220	SPAIN	120.000	70.200
			HUNGARY	8.443	13.035
			LITHUANIA	161	130
			ESTONIA	800.000	3.930.000
			JAPAN	197.261	168.068
			HONG KONG	2.001	3.509
			KOREA, REPUBLIC OF	336.999	262.779
			TAIWAN	200	3.900
			CHINA	2.500.779	1.615.109
			MONGOLIA	13.999	10.800
			THAILAND	110.001	86.320
			SINGAPORE	665.661	654.993
			PHILIPPINES	4.132.139	3.356.110
			MALAYSIA	578.529	581.452
			VIET NAM	179.325	138.490
			MALDIVES	4.046	6.915
			INDIA	798.969	626.091
			PAKISTAN	883.592	716.070
			SRI LANKA	40.999	33.130
			IRAN (ISLAMIC REPUBLIC OF)	50.996	34.916
			SAUDI ARABIA	107.100	90.458
			KUWAIT	28.000	21.700
			SYRIA ARAB REPUBLIC	44.000	45.143
			TURKEY	818.449	625.056
			UNITED ARAB EMIRATES	1	2
			BAHRAIN	3.000	2.280
			EGYPT	97.799	77.712
			KENYA	164.000	135.650
			SIERRA LEONE	28.000	22.540
			SOUTH AFRICA	1.469.175	1.179.635
			AUSTRALIA	1.512.412	1.268.875
			NEW ZEALAND	448.704	378.850
			TONGA	569	864
			UNITED STATES	4.818.600	7.509.740
			MEXICO	1.271.000	907.752
			CHILE	284.499	190.397
			VENEZUELA	25.600	14.080
			ARGENTINA	441.798	351.431
			BRAZIL	1.314.181	759.496
			COLOMBIA	80.000	37.520
			URUGUAY	301.000	213.430
			UNITED KINGDOM	49.800	31.153
			NETHERLANDS	300.302	127.130
			FRANCE	140.000	603.300
			GERMANY, FED. REP. OF	2.882.721	6.324.955
			BELGIUM	2.373.800	1.666.922
			SPAIN	2.032.330	754.788
PORTUGAL	2.668	4.000			
DEM. REP. OF CONGO	14.000	11.130			
HUNGARY	56.266	42.185			
POLAND	17.000	11.220			
BULGARIA	16.000	9.600			
UKRAINE	196.998	130.650			
LITHUANIA	97.306	75.965			
LATVIA	14.000	10.780			
CROATIA	69.000	45.616			
BOSNIA AND HERZEGOVINA	13.500	10.193			
SLOVENIA	6.000	4.800			
RUSSIA FEDERATION	197.000	89.390			
JAPAN	8.794	16.534			
TAIWAN	14	20			
THAILAND	31	47			
SINGAPORE	39.263	6.185			
PHILIPPINES	12.000	3.600			
MALDIVES	35	57			
IRAN (ISLAMIC REPUBLIC OF)	2.889	2.792			
SAUDI ARABIA	2.498	23.895			
KUWAIT	10.325	25.969			
JORDAN	186	577			
YEMEN	100	76			
UNITED ARAB EMIRATES	1.905	18.411			
QATAR	773	2.778			
SUDAN	194	896			
KENYA	324	2.576			
1806100000	COCOA POWDER,CONTAINING ADDED SUGAR OR OTHER SWEETENING MATTER	07310			

TABLE 4 : EXPORT BY COMMODITY AND COUNTRY OF DESTINATION
JANUARY - DECEMBER 2007

H S	COMMODITY DESCRIPTION	SITC	COUNTRY OF DESTINATION	NET WEIGHT (KG)	FOB VALUE (US \$)
			MAURITIUS	1.029	667
			AUSTRALIA	5.490	9.050
			AMERICAN SAMOA	3.600	6.393
			TONGA	560	771
			UNITED STATES	3.673	9.467
			CANADA	1	6
			UNITED KINGDOM	1	1
1806201000	CHOCOLATE CONFECTIONARY IN BLOCKS, SLAB OR BARS, WEIGHING > 2 KG	07320	JAPAN	4.801.017	11.740.359 *
			HONG KONG	166.755	358.207
			KOREA, REPUBLIC OF	113.329	313.174
			TAIWAN	476.767	1.594.909
			CHINA	191.569	457.136
			THAILAND	538.169	1.040.739
			SINGAPORE	727.410	1.551.403
			PHILIPPINES	741.898	1.723.920
			MALAYSIA	142.094	277.630
			MYANMAR (FORM. BURMA)	311.869	712.715
			BRUNEI DARUSSALAM	7.000	7.531
			VIET NAM	56.087	180.183
			MALDIVES	39.193	128.933
			INDIA	18.408	46.988
			PAKISTAN	232.564	592.974
			SRI LANKA	25.258	48.102
			SAUDI ARABIA	29.826	68.716
			KUWAIT	15.800	39.730
			YEMEN	45.229	87.533
			UNITED ARAB EMIRATES	13.449	29.225
			BAHRAIN	212.319	443.246
			SOUTH AFRICA	4.692	10.316
			MAURITIUS	8.976	21.016
			AUSTRALIA	40.730	89.776
			NEW ZEALAND	605.348	1.818.155
			FIJI	14.472	34.364
			UNITED STATES	8.065	30.570
			JAMAICA	4.043	8.358
			DENMARK	8.998	22.965
1806209000	OTH CHOCOLATE & OTH FOOD PREPARATIONS CONT. COCOA, WEIGHING > 2 KG	07320	JAPAN	700	1.845
			HONG KONG	2.884.882	5.024.069 *
			KOREA, REPUBLIC OF	19.341	32.575
			TAIWAN	56.176	105.854
			PAPUA NEW GUINEA	95.145	140.479
			THAILAND	41.707	62.111
			SINGAPORE	4.239	5.750
			PHILIPPINES	85.478	182.871
			MALAYSIA	138.609	268.250
			BRUNEI DARUSSALAM	74.522	139.444
			VIET NAM	171.031	310.172
			MALDIVES	32.129	75.301
			INDIA	2.910	5.923
			BANGLADESH	23.863	30.283
			IRAN (ISLAMIC REPUBLIC OF)	244.756	423.605
			KUWAIT	55.326	125.268
			YEMEN	85.630	102.980
			OMAN	12.864	27.949
			UNITED ARAB EMIRATES	40.706	102.381
			QATAR	92.007	143.212
			BAHRAIN	13.004	20.931
			ALGERIA	467.512	975.838
			MADAGASCAR	4.190	7.485
			GHANA	106.975	223.012
			GUINEA	12.789	17.017
			ANGOLA	92.300	66.265
			CAMEROON	121.680	181.253
			SIERRA LEONE	7.038	14.345
			MAURITANIA	2.095	2.280
			MALI	58.270	91.756
			SOUTH AFRICA	4.953	11.380
			MAURITIUS	30.420	46.687
			VANUATU	4.652	11.400
			AMERICAN SAMOA	3.096	6.824
			FIJI	217.706	477.759
			SOLOMON ISLANDS	185	393
			TONGA	905	4.037
				28.436	54.539
				11.107	24.645
				3.378	4.863

TABLE 4 : EXPORT BY COMMODITY AND COUNTRY OF DESTINATION
JANUARY - DECEMBER 2007

H S	COMMODITY DESCRIPTION	SITC	COUNTRY OF DESTINATION	NET WEIGHT (KG)	FOB VALUE (US \$)
			UNITED STATES	36.838	90.789
			BRAZIL	326.000	151.850
			NETHERLANDS	40.085	228.040
			FRANCE	17	132
			DEM. REP. OF CONGO	4.953	11.380
			ARMENIA	9.859	14.761
1806311000	CHOCOLATE CONFECTIONARY IN BLOCKS,SLABS BARS, FILLED, WEIGHING > 2 KG	07330	UNITED STATES	100.112	97.086 *
			UNITED ARAB EMIRATES	16.337	39.384
			MADAGASCAR	77.535	45.435
			MAURITIUS	4.049	5.626
			VANUATU	1.582	4.963
			UNITED STATES	609	1.678
1806319000	OTH CHOCOLATE & OTH FOOD PREPARATIONS CONT. COCOA, FILLED, WEIGHING > 2 KG	07330	UNITED STATES	50.499	100.225 *
			KOREA, REPUBLIC OF	300	972
			CHINA	1.170	2.625
			THAILAND	3.001	12.053
			SINGAPORE	483	2.224
			PHILIPPINES	240	468
			PAKISTAN	600	2.709
			UNITED ARAB EMIRATES	665	2.078
			BAHRAIN	984	6.325
			MADAGASCAR	22.768	22.520
			AUSTRALIA	823	161
			VANUATU	5.974	14.716
			TONGA	13.367	33.340
			UNITED STATES	124	34
1806321000	CHOCOLATE CONFECTIONARY IN BLOCKS,SLABS BARS, NOT FILLED, WEIGHING > 2 KG	07330	UNITED STATES	276.851	564.188 *
			SINGAPORE	603	1.976
			MALAYSIA	198.978	392.730
			BRUNEI DARUSSALAM	39.027	93.179
			KUWAIT	20.923	40.690
			UNITED ARAB EMIRATES	16.560	33.232
			VANUATU	760	2.381
1806329000	OTH CHOCOLATE & OTH FOOD PREPARATIONS CONT. COCOA, NOT FILLED, WEIGHING > 2 KG	07330	UNITED STATES	114.392	292.398 *
			HONG KONG	2.238	8.940
			PAPUA NEW GUINEA	81	288
			THAILAND	500	9.775
			SINGAPORE	15.822	57.965
			PHILIPPINES	1.953	13.000
			MALAYSIA	988	1.767
			BRUNEI DARUSSALAM	31.823	73.260
			INDIA	4.738	8.423
			UNITED ARAB EMIRATES	13.089	27.213
			BAHRAIN	3.166	20.031
			KENYA	34.794	61.848
			BENIN	1.044	750
			GAMBIA	464	931
			AUSTRALIA	526	434
			VANUATU	113	441
			FIJI	1.426	3.080
			TONGA	1.627	4.252
1806901000	CHOCOLATE CONFECTIONARY IN TABLETS OR PASTILLES	07390	UNITED STATES	207.127	183.729 *
			JAPAN	26.450	17.358
			KOREA, REPUBLIC OF	9.699	46.188
			PHILIPPINES	169.034	113.550
			AUSTRALIA	1.944	6.633
1806909000	FOOD PREPARATIONS OF FLOUR, MEAL,STARCH CONT. 4% <= COCOA <5%, FOR RETAIL	07390	UNITED STATES	7.751.556	4.961.560 *
			JAPAN	7.559	11.947
			HONG KONG	1.303	9.394
			KOREA, REPUBLIC OF	1.124	6.323
			CHINA	58.114	31.063
			PAPUA NEW GUINEA	145	381
			THAILAND	265.466	679.210
			SINGAPORE	25.468	147.207
			PHILIPPINES	16.660	59.714
			MALAYSIA	6.884.669	2.633.415
			CAMBODIA	48	295
			BRUNEI DARUSSALAM	12.207	29.823
			MALDIVES	2.544	3.174
			BANGLADESH	5.550	2.331
			SAUDI ARABIA	22.947	81.079
			KUWAIT	43.895	98.885
			YEMEN	4.770	2.750
			UNITED ARAB EMIRATES	131.650	300.703
			BAHRAIN	64.535	143.480
			LIBYAN ARAB JAMAHIRIYA	13.499	16.256

TABLE 4 : EXPORT BY COMMODITY AND COUNTRY OF DESTINATION
JANUARY - DECEMBER 2007

H S	COMMODITY DESCRIPTION	SITC	COUNTRY OF DESTINATION	NET WEIGHT (KG)	FOB VALUE (US \$)
			SEYCHELLES	3.853	15.409
			SOUTH AFRICA	5.877	15.291
			MAURITIUS	151.018	300.328
			AUSTRALIA	1.088	4.407
			AMERICAN SAMOA	2.548	7.051
			FIJI	4.732	9.158
			UNITED STATES	13.896	180.150
			BRAZIL	600	9.900
			UNITED KINGDOM	100	1.700
			NETHERLANDS	20	1.605
			GERMANY, FED. REP. OF	25	400
			SWITZERLAND	5.036	154.171
			DENMARK	100	100
			SPAIN	510	4.460
1901101000	PREPARATIONS OF MALT EXTRACT FOR INFANT USE, PUT UP FOR RETAIL SALE	09893		6.920.911	3.892.803 *
			CHINA	6.847.000	3.782.967
			SINGAPORE	5.604	6.071
			MALAYSIA	65.198	97.400
			MAURITIUS	616	882
			AUSTRALIA	2.493	5.483
1901102000	PREP FOR INFANT USE, OF GOOS OF HEADING 41 TO 44 OF MALT FOR INFANT USE	09893		29.468	101.380 *
			SINGAPORE	508	1.028
			MALAYSIA	28.960	100.352
1901103000	PREPARATIONS OF SOYA BEAN POWDER FOR INFANT USE, PUT UP FOR RETAIL SALE	09893		9.000	21.814 *
			JAPAN	8.792	21.590
			SINGAPORE	208	224
1901109000	FOOD PREPARATIONS OF WITHOUT CONTAINING FAT FOR BABY	09893		88.147	204.817 *
			JAPAN	56.703	124.982
			HONG KONG	668	1.214
			PAPUA NEW GUINEA	5.355	5.809
			SINGAPORE	6	443
			MALDIVES	148	445
			SOLOMON ISLANDS	9.592	16.182
			FRANCE	15.675	55.742
1901201000	MIXES & DOUGHS OF FLOUR, GROATS, MEAL, STARCH/MALT EXTRACT, NOT CONT. COCOA	04850		3.618.010	3.047.758 *
			JAPAN	2.986.225	1.244.269
			KOREA, REPUBLIC OF	80.000	33.520
			MONGOLIA	208	904
			MACAU	4.088	16.562
			THAILAND	30.494	46.989
			SINGAPORE	14.113	48.544
			PHILIPPINES	23.141	33.618
			MALAYSIA	341.693	881.076
			VIET NAM	77.518	429.626
			PAKISTAN	42.791	240.924
			SRI LANKA	16.973	70.117
			AUSTRALIA	766	1.609
1901202000	MIXES & DOUGHS OF FLOUR, GROATS, MEAL, STARCH/MALT EXTRACT, CONTAINING COCOA	04850		3.349	7.906 *
			NETHERLANDS	3.349	7.906
1901203000	OTHER MIXES AND DOUGHS FOR PREP. OF BAKERS WARES, NOT CONTAINING COCOA	04850		259.664	462.620 *
			JAPAN	11.020	14.090
			HONG KONG	1	2
			THAILAND	97.727	110.570
			SINGAPORE	24.557	40.837
			PHILIPPINES	40.458	52.254
			MALAYSIA	18.096	56.329
			BRUNEI DARUSSALAM	254	2
			VIET NAM	48.966	137.167
			VANUATU	719	2.202
			UNITED STATES	17.513	47.863
			NETHERLANDS	353	1.304
1901204000	OTHER MIXES AND DOUGHS FOR PREP. OF BAKERS WARES, CONTAINING COCOA	04850		48.498	77.661 *
			HONG KONG	3.467	4.678
			THAILAND	8	12
			SINGAPORE	4.349	7.441
			BRUNEI DARUSSALAM	1.254	2.010
			UNITED ARAB EMIRATES	34	40
			AUSTRALIA	34.122	60.477
			VANUATU	262	752
			EAST TIMOR	2	1
			UNITED KINGDOM	5.000	2.250
1901901000	INFANT FOOD PREP FOR LACTASE DEFICIENCY, MEDICAL NOT PUT UP FOR RETAIL SALE,	09894		168.477	731.231 *
			HONG KONG	2	10
			KOREA, REPUBLIC OF	667	1.620
			SINGAPORE	4.769	4.806
			MALAYSIA	27.607	41.634

TABLE 4 : EXPORT BY COMMODITY AND COUNTRY OF DESTINATION
JANUARY - DECEMBER 2007

H S	COMMODITY DESCRIPTION	SITC	COUNTRY OF DESTINATION	NET WEIGHT (KG)	FOB VALUE (US \$)
			VIET NAM	132.274	670.121
			MALDIVES	3.106	12.852
			EAST TIMOR	42	88
			NETHERLANDS	10	100
1901902000	MALT EXTRACT	09894		81.114	144.857 *
	INFANT FOOD, NOT PUT UP FOR RETAIL SALE		KOREA, REPUBLIC OF	32.917	59.489
			SINGAPORE	111	861
			VIET NAM	31.000	68.361
			CANADA	2.406	5.640
			UNITED KINGDOM	2.025	3.544
			NETHERLANDS	12.655	6.962
1901903100	FILLED MILK, PREP. OF GOODS OF HEADING 4.1 TO 4.4	09894		9.966.081	10.239.720 *
			PAPUA NEW GUINEA	17.209	17.898
			SINGAPORE	11.593	17.972
			PHILIPPINES	9.805.353	9.956.351
			MALAYSIA	131.926	247.499
1901903900	OTH MEDICAL FOOD PREP OF GOODS OF HEADING 41 TO 44	09894		349.558	1.049.956 *
			TAIWAN	24	74
			CHINA	12	20
			PHILIPPINES	341.484	1.041.254
			MALAYSIA	3.704	5.578
			UGANDA	3.362	2.040
			NETHERLANDS	972	990
1901904100	OTHER SOYA BASED PREPARATION, IN POWDER FORM	09894		2.546	6.227 *
			SINGAPORE	503	2.179
			NETHERLANDS	2.043	4.048
1901904900	OTHER SOYA BASED PREPARATIONS, IN OTHER FORM	09894		1.125	9.098 *
			SINGAPORE	1.125	9.098
1901909010	KERUPUK OF SHRIMPS	09894		7.072.842	11.239.716 *
			JAPAN	177.551	297.010
			HONG KONG	170.116	730.007
			KOREA, REPUBLIC OF	697.285	923.509
			TAIWAN	123.678	43.299
			CHINA	1.000	900
			SINGAPORE	131.292	190.011
			PHILIPPINES	2	3
			MALAYSIA	311.308	192.049
			BRUNEI DARUSSALAM	79	313
			SAUDI ARABIA	188.592	217.327
			UNITED ARAB EMIRATES	48.437	54.843
			AUSTRALIA	249.051	450.235
			NEW ZEALAND	40.255	59.837
			UNITED STATES	197.592	510.860
			CANADA	14.610	29.403
			UNITED KINGDOM	720.946	1.022.772
			NETHERLANDS	3.563.396	5.799.722
			FRANCE	245.747	504.025
			BELGIUM	119.858	116.772
			SWEDEN	393	1.158
			SPAIN	23.040	40.924
			ROMANIA	29.764	30.609
			ESTONIA	18.850	24.128
1901909090	OTH PREPARATION OF MEDICAL FOOD CONT. COCOA	09894		8.122.304	5.930.610 *
			JAPAN	134.449	101.963
			HONG KONG	165.234	211.862
			KOREA, REPUBLIC OF	97.784	197.598
			TAIWAN	11.004	15.452
			MACAU	521	5.393
			THAILAND	1	20
			SINGAPORE	311.498	226.667
			PHILIPPINES	971	7.765
			MALAYSIA	4.277.223	893.597
			BRUNEI DARUSSALAM	2.254	3.699
			NEPAL	13.961	14.920
			INDIA	74.001	106.319
			SRI LANKA	85.399	67.703
			SAUDI ARABIA	558.876	435.008
			KUWAIT	1.627	1.425
			YEMEN	23.590	4.666
			UNITED ARAB EMIRATES	5.973	4.273
			TANZANIA, UNITED REPUBLIC OF	29.600	17.950
			MAURITIUS	44.421	44.831
			AUSTRALIA	466.856	727.867
			NEW ZEALAND	188.166	217.611
			VANUATU	522	2.269
			UNITED STATES	200.205	494.344

TABLE 4 : EXPORT BY COMMODITY AND COUNTRY OF DESTINATION
JANUARY - DECEMBER 2007

H S	COMMODITY DESCRIPTION	SITC	COUNTRY OF DESTINATION	NET WEIGHT (KG)	FOB VALUE (US \$)
			CANADA	12.874	24.027
			UNITED KINGDOM	118.833	197.016
			NETHERLANDS	1.181.531	1.721.443
			FRANCE	44.276	96.464
			SWEDEN	145	427
			ROMANIA	8.934	8.863
			ESTONIA	56.550	72.384
			MALTA	5.025	6.784
1902110000	UNCOOKED PASTA, NOT STUFFED/OTHERWISE PREPARED, CONTAINING EGGS	04830		865.782	804.910 *
			JAPAN	581.974	513.848
			HONG KONG	15.180	22.103
			CHINA	63	199
			SINGAPORE	47.815	21.668
			MALAYSIA	60.357	67.174
			BRUNEI DARUSSALAM	3.870	15.599
			SAUDI ARABIA	1.454	300
			JORDAN	2.030	2.486
			UNITED ARAB EMIRATES	10.858	12.902
			MAURITIUS	945	2.218
			AUSTRALIA	476	945
			AMERICAN SAMOA	839	870
			KIRIBATI	6.174	6.125
			SAMOA	15.956	18.610
			TONGA	117.135	118.441
			NETHERLANDS	656	1.422
1902192000	RICE VERMICELLI (BEE HOON)	04830		421.255	577.615 *
			JAPAN	20.306	78.515
			MALAYSIA	369.538	465.090
			CAMBODIA	68	178
			SAUDI ARABIA	3.527	3.018
			AUSTRALIA	23.585	22.946
			VANUATU	86	270
			UNITED STATES	4.145	7.598
1902199000	OTH UNCOOKED PASTA, NOT CONTAINING EGGS	04830		6.645.584	7.851.621 *
			JAPAN	388.258	1.301.210
			HONG KONG	816	597
			KOREA, REPUBLIC OF	1.125.000	721.173
			TAIWAN	3.543	7.217
			PAPUA NEW GUINEA	44.712	42.773
			THAILAND	1.416.415	982.049
			SINGAPORE	99.033	135.601
			PHILIPPINES	3.058	3.504
			MALAYSIA	1.527.716	1.760.708
			BRUNEI DARUSSALAM	35.576	73.254
			VIET NAM	17.000	10.200
			INDIA	107	35
			SAUDI ARABIA	47.373	30.133
			KUWAIT	18.363	22.074
			JORDAN	18.701	22.794
			LEBANON	38.320	44.532
			OMAN	4.863	5.920
			BAHRAIN	5.971	7.205
			CYPRUS	31.612	36.266
			ALGERIA	4.996	6.005
			TANZANIA, UNITED REPUBLIC OF	5.584	6.837
			KENYA	37.218	44.068
			UGANDA	6.569	7.394
			SOUTH AFRICA	740.482	923.880
			AUSTRALIA	291.584	373.709
			NEW ZEALAND	215.738	240.460
			NEW CALEDONIA	578	2.110
			VANUATU	37	121
			UNITED STATES	11.513	34.308
			CANADA	375	1.165
			NETHERLANDS	301.055	540.423
			FRANCE	14.632	39.334
			GERMANY, FED. REP. OF	18.857	44.406
			BELGIUM	50.556	180.927
			NORWAY	25.081	64.283
			FINLAND	20.304	27.410
			SPAIN	33.052	47.852
			POLAND	22.045	36.868
			MALTA	18.891	22.816
1902201000	STUFFED PASTA, WHETHER OR NOT COOKED OR OTHERWISE PREPARED	09891		6.450	10.032 *
			AUSTRALIA	3.565	5.307
			NETHERLANDS	2.885	4.725

TABLE 4 : EXPORT BY COMMODITY AND COUNTRY OF DESTINATION
JANUARY - DECEMBER 2007

H S	COMMODITY DESCRIPTION	SITC	COUNTRY OF DESTINATION	NET WEIGHT (KG)	FOB VALUE (US \$)
1902209000	OTH STUFFED PASTA, WHETHER OR NOT COOKED	09891		196.387	232.729 *
			HONG KONG	6.780	12.791
			TAIWAN	4.691	8.406
			CHINA	1.204	2.700
			BRUNEI DARUSSALAM	17.776	14.544
1902301000	INSTANT NOODLES	09891	AUSTRALIA	165.936	194.288
				54.396.146	53.927.088 *
			JAPAN	4.402.966	3.669.167
			HONG KONG	2.713.031	3.284.338
			KOREA, DEM. PEOPLE'S REP.	30.190	26.835
			KOREA, REPUBLIC OF	145.776	167.179
			TAIWAN	664.486	738.452
			CHINA	2.489	2.980
			PAPUA NEW GUINEA	1.608.824	1.529.027
			THAILAND	121.500	94.088
			SINGAPORE	795.372	916.793
			PHILIPPINES	41.699	53.626
			MALAYSIA	27.692.443	23.565.862
			BRUNEI DARUSSALAM	1.637.092	1.612.404
			VIET NAM	6.912	7.120
			MALDIVES	30.010	31.743
			INDIA	87	149
			PAKISTAN	64.354	55.688
			SRI LANKA	86.878	84.557
			SAUDI ARABIA	1.338.369	1.491.870
			KUWAIT	628.797	919.270
			JORDAN	359.778	410.513
			UNITED ARAB EMIRATES	2.076.846	2.717.369
			QATAR	136.518	212.959
			EGYPT	2.424	8.843
			NAMIBIA	5.940	6.600
			MADAGASCAR	54.439	53.188
KENYA	5.493	6.524			
GUINEA	681	1.245			
ANGOLA	4.698	5.540			
CAMEROON	62.787	68.565			
SENEGAL	11.770	13.385			
GAMBIA	309	681			
SEYCHELLES	3.054	4.709			
UGANDA	197	120			
SOUTH AFRICA	581.936	502.537			
MAURITIUS	3.600	2.897			
AUSTRALIA	4.556.860	5.791.409			
NEW ZEALAND	738.892	989.186			
MICRONESIA, FED. STATES OF	859	1.186			
NEW CALEDONIA	21.797	25.873			
VANUATU	8.574	6.733			
AMERICAN SAMOA	275	394			
COOK ISLANDS	7.961	10.434			
FIJI	95.832	108.149			
KIRIBATI	640	740			
SAMOA	441	875			
SOLOMON ISLANDS	186.368	251.899			
TONGA	172.458	197.439			
TUVALU	8.788	11.863			
EAST TIMOR	100	140			
UNITED STATES	916.779	1.199.731			
CANADA	190.181	232.050			
SURINAME	153.499	182.195			
DOMINICA	195	199			
NETHERLANDS ANTILLES	2	14			
UNITED KINGDOM	288.389	373.377			
NETHERLANDS	1.275.839	1.662.538			
GERMANY, FED. REP. OF	22.409	27.939			
SWITZERLAND	9.234	12.115			
NORWAY	21.649	23.482			
GREECE	13.120	14.145			
UZBEKISTAN	38	28			
ESTONIA	25.642	29.212			
MALTA	357.580	506.920			
1902302000	INSTANT RICE VERMICELLI	09891		88.648	106.470 *
			TAIWAN	301	180
			SINGAPORE	42	179
			MALAYSIA	83.455	95.046
			AUSTRALIA	1.408	1.840
			VANUATU	50	216

TABLE 4 : EXPORT BY COMMODITY AND COUNTRY OF DESTINATION
JANUARY - DECEMBER 2007

H S	COMMODITY DESCRIPTION	SITC	COUNTRY OF DESTINATION	NET WEIGHT (KG)	FOB VALUE (US \$)	
1902309000	OTHER STUFFED PASTA	09891	UNITED STATES	2.904	7.769	
			NETHERLANDS	488	1.240	
				26.030.497	16.148.029 *	
				JAPAN	2.527.638	1.601.479
				HONG KONG	424.337	430.870
				KOREA, REPUBLIC OF	1.950.595	1.159.099
				TAIWAN	135.091	88.290
				CHINA	1.000.800	757.578
				PAPUA NEW GUINEA	65.062	69.540
				THAILAND	930.700	588.882
				SINGAPORE	243.571	213.561
				PHILIPPINES	17.156.401	9.154.695
				MALAYSIA	98.958	75.203
				BRUNEI DARUSSALAM	68.320	135.795
				VIET NAM	158.850	97.902
				MALDIVES	41.809	90.913
				INDIA	22	11
				PAKISTAN	6.281	6.186
				SRI LANKA	15.525	9.006
				SAUDI ARABIA	197.344	101.046
				KUWAIT	7.298	18.752
				JORDAN	376.346	820.467
				SYRIA ARAB REPUBLIC	8.222	21.740
				UNITED ARAB EMIRATES	49.985	83.169
				BAHRAIN	289.848	188.373
				ANGOLA	7.162	1.201
				SEYCHELLES	1.441	1.950
				UGANDA	788	1.688
				SOUTH AFRICA	4.679	6.596
				AUSTRALIA	76.390	149.404
				VANUATU	131	443
				AMERICAN SAMOA	3.171	6.550
				FIJI	2.620	2.975
	SAMOA	1.932	5.075			
	SOLOMON ISLANDS	36.284	44.969			
	TONGA	23.683	46.350			
	TUVALU	2.072	2.800			
	EAST TIMOR	55	91			
	UNITED STATES	4.386	12.906			
	SURINAME	532	3.720			
	NETHERLANDS	105.195	130.978			
	GERMANY, FED. REP. OF	3.501	7.486			
	NORWAY	3.472	10.290			
1903000000	PEARL TAPIOCA, FLAKES, SEFTING AND SUBSTITUTES OF TAPIOCA	05645		10.720.484	3.791.560 *	
			JAPAN	314.700	56.924	
			HONG KONG	17.131	26.118	
			TAIWAN	9.874.544	3.494.348	
			CHINA	168	22.058	
			THAILAND	129.500	46.620	
			SINGAPORE	1.079	1.154	
			MALAYSIA	380.000	132.200	
			AUSTRALIA	5	469	
			NEW ZEALAND	192	469	
			NETHERLANDS	3.165	11.200	
1904100000	PREPARED FOODS OBTAINED BY THE SWELLING OR ROASTING OF CEREALS/CEREAL PRODUCTS	04811		398.511	464.219 *	
			HONG KONG	158.144	164.704	
			TAIWAN	31.996	21.920	
			SINGAPORE	31.340	47.245	
			MALAYSIA	40.936	50.079	
			BRUNEI DARUSSALAM	20.080	46.964	
			INDIA	39	112	
			SAUDI ARABIA	8.486	5.456	
			UNITED ARAB EMIRATES	8.143	15.629	
			QATAR	80.150	70.297	
			AUSTRALIA	82	182	
			NEW ZEALAND	9.997	18.996	
			GUAM	1.855	3.084	
			FIJI	596	3.136	
			UNITED KINGDOM	4.580	12.415	
			NETHERLANDS	2.087	4.000	
1904200000	PRAPARED FOODS OF MIXTURES OF ROASTED OR UNROASTED CEREAL FLAKES PRODUCTS	04811		717.583	615.360 *	
			JAPAN	5.087	7.029	
			HONG KONG	60.491	78.467	
			KOREA, REPUBLIC OF	18.939	27.118	
			TAIWAN	70.743	38.726	
			CHINA	9.240	12.494	

TABLE 4 : EXPORT BY COMMODITY AND COUNTRY OF DESTINATION
JANUARY - DECEMBER 2007

H S	COMMODITY DESCRIPTION	SITC	COUNTRY OF DESTINATION	NET WEIGHT (KG)	FOB VALUE (US \$)
			PAPUA NEW GUINEA	13.521	9.876
			SINGAPORE	41.515	71.679
			PHILIPPINES	7.273	4.171
			MALAYSIA	425.017	200.832
			NEW ZEALAND	679	532
			SAMOA	86	147
			SOLOMON ISLANDS	5.849	6.611
			UNITED STATES	27.938	75.650
			CANADA	123	483
			NETHERLANDS	31.082	81.545
1904300000	BULGUR WHEAT	04812		11.726	21.496 *
			JAPAN	4.830	11.996
			HONG KONG	5.593	7.786
			NETHERLANDS	1.303	1.714
1904901000	RICE PREPARATIONS, INCLUDING PRE-COOKED RICE	04812		268.134	1.462.982 *
			JAPAN	4.984	6.504
			HONG KONG	938	4.362
			SINGAPORE	1.629	5.803
			MALAYSIA	141	40
			AUSTRALIA	205.234	1.150.407
			NEW ZEALAND	47.843	273.549
			NETHERLANDS	7.365	22.317
1904909000	OTH PREPARED FOODS OBTAINED OF CEREALS OR CEREAL PRODUCTS	04812		1.912.143	2.902.514 *
			JAPAN	195.499	286.120
			HONG KONG	44.153	248.862
			KOREA, REPUBLIC OF	1.249	2.741
			TAIWAN	13.122	11.916
			CHINA	200	100
			THAILAND	3	520
			SINGAPORE	18.887	21.868
			PHILIPPINES	719.057	1.078.689
			MALAYSIA	196.545	75.655
			BRUNEI DARUSSALAM	12.545	28.306
			UNITED ARAB EMIRATES	51	77
			MAURITIUS	2.431	2.530
			AUSTRALIA	90.616	254.923
			NEW ZEALAND	7.781	25.459
			UNITED STATES	28.528	84.217
			CANADA	4.297	2.396
			PUERTO RICO	3.243	9.182
			NETHERLANDS	572.611	767.104
			GERMANY, FED. REP. OF	1.325	1.849
1905100000	CRISPBREAD	04841		1.407.005	881.150 *
			JAPAN	183.714	19.127
			HONG KONG	14.814	15.362
			KOREA, REPUBLIC OF	559	2.266
			TAIWAN	4.800	4.900
			PAPUA NEW GUINEA	427	1.122
			THAILAND	12.208	17.146
			SINGAPORE	798.172	196.337
			PHILIPPINES	66.348	148.908
			MALAYSIA	76.202	146.073
			MYANMAR (FORM. BURMA)	10.051	17.785
			BRUNEI DARUSSALAM	3.739	5.842
			VIET NAM	11.852	23.464
			MALDIVES	20.044	36.444
			BANGLADESH	20.100	12.060
			SAUDI ARABIA	1.876	344
			YEMEN	5.280	7.458
			GHANA	4.738	6.030
			BENIN	79	60
			MAURITIUS	49.218	73.156
			AUSTRALIA	766	1.491
			NEW ZEALAND	184	375
			FIJI	3.711	5.328
			SOLOMON ISLANDS	35.437	39.369
			TONGA	31.591	38.495
			UNITED STATES	51.090	62.174
			GERMANY, FED. REP. OF	5	34
1905200000	GINGERBREAD AND THE LIKE	04842		8.525	9.602 *
			TAIWAN	2.294	3.462
			MALAYSIA	485	1.681
			SAUDI ARABIA	4.224	1.100
			UNITED ARAB EMIRATES	705	1.605
			AUSTRALIA	816	1.752
			UNITED STATES	1	2

TABLE 4 : EXPORT BY COMMODITY AND COUNTRY OF DESTINATION
JANUARY - DECEMBER 2007

H S	COMMODITY DESCRIPTION	SITC	COUNTRY OF DESTINATION	NET WEIGHT (KG)	FOB VALUE (US \$)
1905311000	SWEET BISCUITS NOT CONTAINING COCOA	04842		10.500.696	18.238.096 *
			JAPAN	930.086	892.059
			HONG KONG	208.074	621.001
			KOREA, REPUBLIC OF	81.293	121.391
			TAIWAN	2.008.918	4.786.802
			CHINA	496.201	2.000.616
			MACAU	3.000	11.700
			PAPUA NEW GUINEA	31.298	36.341
			THAILAND	108.824	241.926
			SINGAPORE	2.623.784	927.937
			PHILIPPINES	35.364	79.786
			MALAYSIA	538.389	942.279
			MYANMAR (FORM. BURMA)	22.252	42.022
			CAMBODIA	4.138	7.191
			BRUNEI DARUSSALAM	150.547	287.351
			NEPAL	602	774
			VIET NAM	887.762	3.042.993
			MALDIVES	390.181	591.257
			INDIA	30.694	68.268
			PAKISTAN	23.252	63.448
			BANGLADESH	51.333	52.962
			SRI LANKA	5.126	3.798
			SAUDI ARABIA	187.861	509.278
			KUWAIT	6.299	13.753
			JORDAN	6.685	18.143
			LEBANON	7.236	24.383
			OMAN	35.362	48.185
			UNITED ARAB EMIRATES	167.666	455.474
			BAHRAIN	32.758	49.822
			EGYPT	136	394
			LIBYAN ARAB JAMAHIRIYA	3.427	9.301
			KENYA	1.602	4.074
			GHANA	44.211	62.926
			BENIN	25.507	26.349
			GAMBIA	631	600
			SEYCHELLES	17.701	40.350
			SOUTH AFRICA	4.334	10.485
			COMOROS	793	2.671
			MAURITIUS	177.774	247.481
			AUSTRALIA	454.914	550.401
			NEW ZEALAND	14.249	14.789
			VANUATU	2.144	3.381
			AMERICAN SAMOA	15.211	24.290
			FIJI	25.777	46.623
			SAMOA	6.224	11.804
			SOLOMON ISLANDS	21.367	25.236
			TONGA	26.603	35.076
			EAST TIMOR	6	10
			UNITED STATES	581.434	1.175.793
			CANADA	1.090	3.700
			CHILE	553	1.212
			NETHERLANDS ANTILLES	23	210
1905312000	SWEET BISCUITS CONTAINING COCOA	04842		16.025.934	35.599.201 *
			JAPAN	83.355	28.284
			HONG KONG	289.597	966.384
			KOREA, REPUBLIC OF	55.334	138.901
			TAIWAN	1.052.683	2.495.352
			CHINA	19.692	47.183
			PAPUA NEW GUINEA	200.219	259.654
			THAILAND	3.281.791	6.612.535
			SINGAPORE	827.805	1.272.971
			PHILIPPINES	1.893.969	3.666.227
			MALAYSIA	1.381.782	2.511.165
			BRUNEI DARUSSALAM	171.919	463.169
			NEPAL	2.955	3.799
			VIET NAM	1.212.880	2.131.837
			MALDIVES	130.777	206.293
			INDIA	211.776	366.224
			PAKISTAN	2.332	8.452
			SRI LANKA	39.389	101.670
			SAUDI ARABIA	12.308	23.443
			KUWAIT	897	2.057
			JORDAN	55	71
			LEBANON	34.556	108.484
			UNITED ARAB EMIRATES	10.426	28.408
			SUDAN	8.308	33.967

TABLE 4 : EXPORT BY COMMODITY AND COUNTRY OF DESTINATION
JANUARY - DECEMBER 2007

H S	COMMODITY DESCRIPTION	SITC	COUNTRY OF DESTINATION	NET WEIGHT (KG)	FOB VALUE (US \$)
			MADAGASCAR	30.254	36.411
			GHANA	14.800	11.126
			GUINEA	299	690
			SIERRA LEONE	299	690
			BENIN	15.465	10.812
			GAMBIA	3.602	13.539
			SEYCHELLES	12.941	33.933
			COMOROS	2.589	3.738
			MAURITIUS	50.263	84.563
			AUSTRALIA	1.056.806	1.494.587
			NEW ZEALAND	631.325	1.165.978
			MICRONESIA, FED. STATES OF	1.912	12.475
			NEW CALEDONIA	67.501	143.002
			VANUATU	8.993	873
			AMERICAN SAMOA	16.862	30.510
			FIJI	143.405	223.220
			SAMOA	19.325	43.482
			SOLOMON ISLANDS	837	1.330
			TONGA	11.148	17.752
			TUVALU	1.679	4.281
			EAST TIMOR	608	315
			UNITED STATES	2.934.785	10.581.515
			TRINIDAD AND TOBAGO	6.460	23.875
			FRENCH POLYNESIA	51.555	127.746
			NETHERLANDS ANTILLES	540	2.855
			NETHERLANDS	82	135
			FRANCE	3.667	13.314
			GERMANY, FED. REP. OF	102	364
			DENMARK	11.040	32.120
			DEM. REP. OF CONGO	299	690
			ARMENIA	1.686	6.750
1905320000	WAFFLES AND WAFERS	04842		7.932.623	15.044.285 *
			JAPAN	196.974	286.732
			HONG KONG	438.439	866.513
			KOREA, REPUBLIC OF	39.602	58.524
			TAIWAN	1.901.347	3.374.244
			CHINA	17.842	57.270
			PAPUA NEW GUINEA	37.774	68.941
			THAILAND	1.243.034	2.688.745
			SINGAPORE	204.251	223.781
			PHILIPPINES	233.198	290.049
			MALAYSIA	14.422	24.377
			BRUNEI DARUSSALAM	43.601	90.258
			VIET NAM	65.241	177.558
			MALDIVES	200.803	233.872
			INDIA	150.573	264.329
			BANGLADESH	26.051	52.736
			SRI LANKA	1.494	3.000
			IRAN (ISLAMIC REPUBLIC OF)	2.684	2.594
			SAUDI ARABIA	144.416	244.683
			KUWAIT	34.363	96.432
			JORDAN	99.942	156.774
			YEMEN	40.520	67.938
			OMAN	903	1.885
			UNITED ARAB EMIRATES	55.846	151.613
			BAHRAIN	62	380
			EGYPT	10.163	17.787
			MADAGASCAR	59.693	59.081
			TOGO	4.077	8.093
			GHANA	12.577	25.933
			GUINEA	24.839	55.353
			ANGOLA	31.431	68.011
			CAMEROON	4.750	8.384
			SIERRA LEONE	8.203	18.699
			MALI	2.226	5.460
			BENIN	24.466	52.633
			UGANDA	157	367
			SOUTH AFRICA	51.890	146.465
			MAURITIUS	48.915	81.911
			AUSTRALIA	410.871	713.853
			NEW ZEALAND	72.876	135.787
			MICRONESIA, FED. STATES OF	975	1.377
			VANUATU	10.411	12.091
			AMERICAN SAMOA	4.447	10.107
			FIJI	11.863	22.237
			SAMOA	3.144	7.286

TABLE 4 : EXPORT BY COMMODITY AND COUNTRY OF DESTINATION
JANUARY - DECEMBER 2007

H S	COMMODITY DESCRIPTION	SITC	COUNTRY OF DESTINATION	NET WEIGHT (KG)	FOB VALUE (US \$)
			SOLOMON ISLANDS	4.858	8.245
			TONGA	8.239	20.048
			TUVALU	149	352
			EAST TIMOR	10.163	17.542
			UNITED STATES	1.490.775	3.042.781
			CANADA	27.084	50.191
			MEXICO	88.008	161.858
			SURINAME	6.278	18.806
			CHILE	2.679	5.873
			FRENCH POLYNESIA	12.169	26.539
			UNITED KINGDOM	167.825	490.038
			NETHERLANDS	78.158	175.859
			GERMANY, FED. REP. OF	2	5
			SWEDEN	23.547	47.950
			FINLAND	4.620	11.550
			DEM. REP. OF CONGO	2.113	4.865
			ARMENIA	10.940	16.905
			GEORGIA	3.660	10.735
1905400000	RUSKS, TOASTED BREAD & SIMILAR TOASTED PRODUCTS	04841		205.224	524.126 *
			JAPAN	8.328	22.088
			HONG KONG	26.876	59.989
			CHINA	2.772	6.064
			SINGAPORE	4.244	15.420
			MALAYSIA	115.818	314.166
			AUSTRALIA	35.623	59.327
			NETHERLANDS	11.563	47.072
1905901000	UNSWEETENED TEETHING BISCUITS	04849		1.630.754	2.674.100 *
			JAPAN	268.438	197.157
			HONG KONG	252.382	558.362
			KOREA, REPUBLIC OF	3.188	10.211
			TAIWAN	90.161	187.234
			PAPUA NEW GUINEA	20.177	40.979
			THAILAND	240.852	437.337
			SINGAPORE	174.385	281.190
			PHILIPPINES	60.977	110.854
			MALAYSIA	117.841	152.218
			VIET NAM	389.894	680.516
			INDIA	9.040	12.668
			SRI LANKA	866	1.208
			BENIN	1.253	2.585
			MAURITIUS	134	193
			AUSTRALIA	185	197
			PORTUGAL	981	1.191
1905902000	OTHER UNSWEETENED BISCUITS	04849		2.649.457	5.462.918 *
			JAPAN	227	1.039
			HONG KONG	240.441	641.141
			KOREA, REPUBLIC OF	2.665	6.796
			TAIWAN	902.095	2.021.749
			CHINA	395	1.214
			PAPUA NEW GUINEA	12.247	17.890
			THAILAND	100.730	198.693
			SINGAPORE	81.946	124.453
			PHILIPPINES	576.890	1.205.740
			MALAYSIA	72.231	105.703
			BRUNEI DARUSSALAM	6.856	10.644
			NEPAL	674	867
			VIET NAM	153.736	293.420
			MALDIVES	845	1.053
			INDIA	37.713	50.754
			SRI LANKA	2.853	4.056
			SAUDI ARABIA	15.844	9.320
			KUWAIT	180	474
			JORDAN	384	1.032
			UNITED ARAB EMIRATES	4.076	10.300
			BAHRAIN	93	283
			GUINEA	1.726	3.890
			SEYCHELLES	7.987	17.701
			MAURITIUS	719	2.006
			NEW CALEDONIA	235	320
			VANUATU	366	1.062
			FIJI	550	1.214
			SAMOA	420	948
			UNITED STATES	415.677	716.159
			SURINAME	585	2.177
			FRENCH POLYNESIA	8.068	10.815
			GERMANY, FED. REP. OF	3	5

TABLE 4 : EXPORT BY COMMODITY AND COUNTRY OF DESTINATION
JANUARY - DECEMBER 2007

H S	COMMODITY DESCRIPTION	SITC	COUNTRY OF DESTINATION	NET WEIGHT (KG)	FOB VALUE (US \$)
1905903000	CAKES	04849		227.183	262.497 *
			HONG KONG	2.699	16.698
			TAIWAN	498	544
			THAILAND	8.232	12.701
			SINGAPORE	117.865	46.885
			MALAYSIA	43.698	21.180
			BRUNEI DARUSSALAM	9.656	22.365
			VIET NAM	23.133	86.908
			INDIA	455	652
			SAUDI ARABIA	3.571	3.981
			MADAGASCAR	10.211	21.818
			AUSTRALIA	1.798	9.775
			NEW ZEALAND	147	116
			UNITED STATES	2.637	7.320
			CANADA	115	275
1905904000	PASTRIES	04849		269.078	334.022 *
			HONG KONG	24.651	36.882
			TAIWAN	137	580
			PAPUA NEW GUINEA	882	2.281
			SINGAPORE	119	123
			PHILIPPINES	1.842	14.820
			MALAYSIA	61.714	20.475
			CAMBODIA	11	20
			MALDIVES	49	80
			PAKISTAN	406	2.200
			GHANA	1.035	1.980
			BENIN	56.131	36.110
			SEYCHELLES	2.944	12.696
			AUSTRALIA	13.951	24.954
			COOK ISLANDS	402	1.732
1905905000	BAKERY PRODUCTS MADE WITHOUT FLOUR	04849	SAMOA	511	2.495
			UNITED STATES	184	436
			UNITED KINGDOM	5.500	9.437
1905906000	EMPTY CACHETS OF A KIND SUITABLE FOR PHARMACEUTICAL USE	04849	NETHERLANDS	98.609	166.721
			MALAYSIA	300	199 *
1905907000	COMMUNION WAFERS, SEALING WAFERS, RICE PAPER AND SIMILAR PRODUCTS	04849		22.901	21.860 *
			KOREA, REPUBLIC OF	1.421	3.039
			BENIN	15.340	9.583
			SAMOA	5.949	8.650
			NETHERLANDS	191	588
1905908000	OTHER CRISP SAVOURY FOOD PRODUCTS	04849		24.107	51.811 *
			HONG KONG	12.518	25.021
			SINGAPORE	1.729	7.625
			BENIN	1.380	2.846
			AUSTRALIA	559	1.007
1905909000	OTHER BAKER WARES	04849	UNITED STATES	7.921	15.312
				599.539	881.064 *
			JAPAN	45.600	8.009
			HONG KONG	8.472	21.269
			KOREA, REPUBLIC OF	352.514	595.508
			TAIWAN	125	563
			PAPUA NEW GUINEA	6.414	16.840
			SINGAPORE	1.141	1.426
			PHILIPPINES	33.177	42.431
			MALAYSIA	25.051	51.029
			SAUDI ARABIA	62.386	52.955
			LEBANON	69	1.200
			UNITED ARAB EMIRATES	10.046	11.567
			AUSTRALIA	6.132	11.707
			NEW ZEALAND	967	2.357
UNITED STATES	9.549	14.698			
NETHERLANDS	22.730	33.500			
GERMANY, FED. REP. OF	100	233			
BELGIUM	13.055	12.120			
SWITZERLAND	2.011	3.652			
1905909000	OTHER BAKER WARES	04849		9.191.271	19.439.745 *
			JAPAN	917.854	740.131
			HONG KONG	294.379	637.787
			KOREA, REPUBLIC OF	61.184	104.199
			TAIWAN	790.502	1.721.992
			CHINA	28.746	19.090
			MACAU	11	10
PAPUA NEW GUINEA	10.665	14.660			

TABLE 4 : EXPORT BY COMMODITY AND COUNTRY OF DESTINATION
JANUARY - DECEMBER 2007

H S	COMMODITY DESCRIPTION	SITC	COUNTRY OF DESTINATION	NET WEIGHT (KG)	FOB VALUE (US \$)
			THAILAND	167.559	325.688
			SINGAPORE	1.187.601	3.127.510
			PHILIPPINES	280.940	634.507
			MALAYSIA	370.411	517.791
			MYANMAR (FORM. BURMA)	19.461	37.591
			CAMBODIA	78.750	80.344
			BRUNEI DARUSSALAM	296.156	599.350
			VIET NAM	232.402	846.793
			MALDIVES	25.187	37.327
			INDIA	91.834	163.676
			PAKISTAN	35.074	101.924
			BANGLADESH	5.700	2.225
			SRI LANKA	8.874	19.227
			AFGHANISTAN	800	1.528
			IRAN (ISLAMIC REPUBLIC OF)	25.562	19.861
			SAUDI ARABIA	52.742	69.762
			KUWAIT	4.978	12.627
			JORDAN	303.088	408.824
			LEBANON	2.993	9.182
			YEMEN	40.574	38.842
			OMAN	36.371	46.796
			UNITED ARAB EMIRATES	122.324	361.647
			QATAR	2.267	2.157
			EGYPT	13.261	40.326
			MOROCCO	24.425	29.718
			SUDAN	1	5
			KENYA	6.430	18.529
			TOGO	15.247	45.659
			GHANA	44.931	78.203
			ANGOLA	22.460	48.485
			BENIN	36.638	56.821
			GAMBIA	1.764	4.209
			SEYCHELLES	15.160	53.625
			SOUTH AFRICA	13.229	35.832
			MAURITIUS	115.352	144.908
			AUSTRALIA	951.377	2.119.595
			NEW ZEALAND	82.692	204.821
			MICRONESIA, FED. STATES OF	133.961	186.749
			NEW CALEDONIA	2.640	5.940
			VANUATU	9.933	18.653
			AMERICAN SAMOA	1.030	1.657
			FIJI	62.568	73.843
			KIRIBATI	2.999	3.877
			MARSHALL ISLANDS	53.955	63.611
			SAMOA	20.393	31.528
			TONGA	160.699	157.399
			UNITED STATES	1.252.993	3.458.136
			CANADA	92.945	240.109
			MEXICO	266.099	811.074
			CUBA	20.837	57.606
			SURINAME	10.259	21.706
			CHILE	13.897	37.354
			URUGUAY	3.928	10.475
			PUERTO RICO	6.930	16.170
			DOMINICAN REPUBLIC	3.402	9.870
			UNITED KINGDOM	159.451	469.896
			NETHERLANDS	33.165	76.962
			GERMANY, FED. REP. OF	30.874	73.743
			SWITZERLAND	948	1.723
			SPAIN	9.409	27.880
2001100000	CUCUMBERS AND GHERKINS,PREPARED OR PRE SERVED BY VINEGAR OR ACETIC ACID	05671	JAPAN	4.134.776	453.541 *
			SINGAPORE	767.253	357.226
			UNITED STATES	3.310.532	11.196
			NETHERLANDS	1	3
			FRANCE	56.925	84.405
2001901000	ONIONS, PREPARED/PRESERVED BY VINEGAR OR ACETIC ACID	05671	FRANCE	65	711
				6.845	5.904 *
			SINGAPORE	6.845	5.904
2001909000	OTH VEGETABLES,FRUIT,NUTS,EDIBLE PLANT PREP/PRESERVE BY VINEGAR/ACETIC ACID	05671	JAPAN	778.778	526.724 *
			HONG KONG	563.917	353.217
			TAIWAN	606	933
			SINGAPORE	2.000	3.200
			MALAYSIA	191.114	165.418
2002101000	TOMATOES, WHOLE/IN PIECES,NOT PREPARED OR PRESERVED BY VINEGAR/ACETIC ACID	05672	NETHERLANDS	21.141	3.956
			AUSTRALIA	123	271 *
				123	271

TABLE 4 : EXPORT BY COMMODITY AND COUNTRY OF DESTINATION
JANUARY - DECEMBER 2007

H S	COMMODITY DESCRIPTION	SITC	COUNTRY OF DESTINATION	NET WEIGHT (KG)	FOB VALUE (US \$)
2002109000	OTH TOMATOES, WHOLE/IN PIECES,NOT PREP. OR PRESERVED BY VINEGAR/ACETIC ACID	05672	SINGAPORE	11	8 *
2002901000	TOMATO PASTE, NOT PREPARED OR PRESERVED BY VINEGAR OR ACETIC ACID	05673	JAPAN	4.069	3.154 *
			SINGAPORE	2.793	2.106
2002909000	OTHER TOMATOES, PREPARED OR PRESERVED OTHERWISE THAN BY VINEGAR/ACETIC ACID	05673	SINGAPORE	1.276	1.048
			HONG KONG	25.707	21.114 *
			SINGAPORE	370	766
			SAUDI ARABIA	18.060	14.592
			AUSTRALIA	6.937	5.120
2003100000	MUSHROOMS OF THE GENUS AGARICUS, NOT PREPARED/PRESERVED BY VINEGAR/ACETIC ACID	05674	AUSTRALIA	340	636
			JAPAN	18.234.202	27.349.649 *
			KOREA, REPUBLIC OF	9.850	11.217
			TAIWAN	238.560	285.000
			SINGAPORE	81.598	80.436
			MALAYSIA	183.548	430.026
			SAUDI ARABIA	10.410	11.443
			KUWAIT	13.498	11.190
			JORDAN	30.720	37.950
			UNITED STATES	46.080	67.238
			MEXICO	13.921.982	22.927.227
			NETHERLANDS	281.423	418.667
			GERMANY, FED. REP. OF	961.892	913.667
			AZERBAIJAN	657.299	606.530
			RUSSIA FEDERATION	12.742	22.370
2003200000	TRUFFLES, NOT PREPARED/PRESERVED BY VINEGAR OR ACETIC ACID	05674	RUSSIA FEDERATION	1.784.600	1.526.688
			JAPAN	157.827	101.753 *
			UNITED STATES	45.561	31.410
			FINLAND	94.266	61.043
2004100000	POTATOES, FROZEN, NOT PREPARED/PRESERVED BY VINEGAR OR ACETIC ACID	05661	FINLAND	18.000	9.300
2004901000	INFANT FOOD OF VEGETABLES, FROZEN, NOT PREPARED/PRESERVED BY VINEGAR/ACETIC ACID	05669	SINGAPORE	7.557	6.000 *
2004909000	OTH VEGETABLES, FROZEN, PREP/PRESERVED BY VINEGAR/ACETIC ACID	05669	SINGAPORE	7.557	6.000
			SINGAPORE	4.845	4.305 *
			SINGAPORE	4.845	4.305
			JAPAN	2.593.520	3.281.535 *
			KOREA, REPUBLIC OF	1.583.463	2.072.269
			SINGAPORE	630.000	798.450
			MALAYSIA	280.697	229.675
			BRUNEI DARUSSALAM	10.974	10.277
			UNITED STATES	67	262
			UNITED KINGDOM	30	34
			NETHERLANDS	38.584	54.804
			BELGIUM	3	3
			GREECE	49.590	114.953
			LITHUANIA	9	13
2005100000	HOMOGENISED VEGETABLES, NOT FROZEN, NOT PREPARED/PRESERVED BY VINEGAR/ACETIC ACID	09812	LITHUANIA	103	795
2005201000	POTATOES CHIPS & STICKS, NOT FROZEN, NOT PREPARED/PRESERVED BY VINEGAR/ACETIC ACID	05676	SINGAPORE	3.937	3.856 *
2005209000	OTHER POTATOES, NOT FROZEN, NOT PREP. OR PRESERVED BY VINEGAR OR ACETIC ACID	05676	SINGAPORE	3.937	3.856
			JAPAN	40.049	42.115 *
			KOREA, REPUBLIC OF	6	25
			JAPAN	40.043	42.090
			KOREA, REPUBLIC OF	49.095	112.090 *
			NETHERLANDS	100	106
			NETHERLANDS	4.536	3.500
2005590000	OTHER BEANS, NOT FROZEN, NOT PREPARED OR PRESERVED BY VINEGAR OR ACETIC ACID	05679	NETHERLANDS	44.459	108.484
			HONG KONG	293.610	356.465 *
			TAIWAN	9.908	17.356
			SINGAPORE	368	543
			PHILIPPINES	1.922	1.881
			INDIA	113.424	81.923
			BELGIUM	14.000	30.464
2005800000	SWEET CORN(ZEA MAYS VAR.SACCHARATA), NOT FROZEN, NOT PREPARED BY VINEGAR/ACTC ACID	05677	BELGIUM	153.988	224.298
2005910000	VEGETABLES AND MIXTURES OF, NOT FROZEN, NOT PREPARED BY VINEGAR/ACID	05679	MALAYSIA	17.340	13.170 *
2005990000	OTH SMOKED GARLIC, NOT FROZEN VEGETABLE & MIXTURES OF NOT PREP. BY VINEGAR/ACID	05679	MALAYSIA	17.340	13.170
			SINGAPORE	5.942	4.690 *
			SINGAPORE	5.942	4.690
			JAPAN	1.310.549	2.847.071 *
			KOREA, REPUBLIC OF	1.162.990	2.734.788
			TAIWAN	3.472	8.712
			SINGAPORE	32.550	8.734
			PAKISTAN	110.468	90.090
2006000000	VEGETABLES, FRUIT, NUTS, FRUIT-PEEL & OTH PARTS OF PLANTS, PRESERVED BY SUGAR	06210	PAKISTAN	1.069	4.747
			JAPAN	306.007	223.101 *
			TAIWAN	12	36
			SINGAPORE	30.563	23.747
			MALDIVES	296	283
			MALDIVES	184	242

TABLE 4 : EXPORT BY COMMODITY AND COUNTRY OF DESTINATION
JANUARY - DECEMBER 2007

H S	COMMODITY DESCRIPTION	SITC	COUNTRY OF DESTINATION	NET WEIGHT (KG)	FOB VALUE (US \$)
			UNITED STATES	17.536	11.415
			GERMANY, FED. REP. OF	18.400	13.500
			DENMARK	18.216	12.128
			GREECE	220.800	161.750
2007100000	JAMS, FRUIT JELLIES, MARMALADES, FRUIT OR NUT, HOMOGENISED PREPARATIONS	09813		628.626	576.178 *
			JAPAN	8.022	8.647
			HONG KONG	37	330
			TAIWAN	557.919	483.737
			BRUNEI DARUSSALAM	17.957	22.077
			NIGERIA	17.624	7.894
			UNITED STATES	24.794	51.333
			CANADA	2.273	2.160
2007910000	CITRUS FRUIT	05810		1.849	9.514 *
			SINGAPORE	1.849	9.514
2007991000	FRUIT GRAINS AND PASTES OTHER THAN OF MANGO, PINEAPPLES OR STRAWBERRIES	05810		246	862 *
			MALDIVES	62	174
			AUSTRALIA	38	53
			VANUATU	146	635
2007999000	FRUIT GRAINS AND PASTES OF MANGO, PINEAPPLES OR STRAWBERRIES	05810		789.987	1.037.640 *
			JAPAN	182.190	349.971
			HONG KONG	531	1.743
			KOREA, REPUBLIC OF	4.793	22.415
			TAIWAN	3.792	4.162
			CHINA	10.105	10.358
			THAILAND	14.619	29.769
			SINGAPORE	72.577	40.390
			PHILIPPINES	50.736	155.448
			MALAYSIA	21.588	12.534
			CAMBODIA	13.937	1.076
			BRUNEI DARUSSALAM	55.988	52.625
			MALDIVES	34.262	46.470
			PAKISTAN	538	1.850
			SRI LANKA	48.448	29.524
			KUWAIT	82.338	45.695
			YEMEN	346	200
			OMAN	3.409	3.350
			EGYPT	44.949	25.928
			SEYCHELLES	4.378	1.406
			AUSTRALIA	5.749	36.565
			VANUATU	2.277	8.601
			FIJI	6.517	10.451
			SAMOA	1.978	1.761
			SOLOMON ISLANDS	5.344	15.140
			UNITED STATES	93.556	109.281
			NETHERLANDS	2.737	6.307
			SPAIN	22.305	14.620
2008111000	ROASTED GROUND NUTS, OTHWISE PREPARED/ PRESERVED	05892		949.561	1.474.806 *
			JAPAN	67.168	71.021
			HONG KONG	307.190	485.489
			KOREA, REPUBLIC OF	7.000	14.140
			TAIWAN	1.442	2.076
			SINGAPORE	75.776	115.115
			PHILIPPINES	12.375	27.132
			MALAYSIA	221.540	277.895
			BRUNEI DARUSSALAM	69.908	119.319
			SAUDI ARABIA	60.285	120.255
			UNITED ARAB EMIRATES	24.396	43.803
			AUSTRALIA	37.239	69.154
			NEW ZEALAND	2.710	6.055
			UNITED STATES	18.880	52.119
			CANADA	559	2.118
			NETHERLANDS	23.063	50.672
			GERMANY, FED. REP. OF	2.090	4.310
			BELGIUM	17.940	14.133
2008119000	OTH GROUND NUTS, OTHWISE PREPARED OR PRESERVED	05892		2.947.036	2.742.344 *
			JAPAN	3	63
			HONG KONG	804.907	607.822
			KOREA, REPUBLIC OF	19.002	43.346
			TAIWAN	43.766	120.237
			PAPUA NEW GUINEA	53	187
			SINGAPORE	73.184	110.820
			PHILIPPINES	8.958	36.637
			MALAYSIA	1.616.044	1.014.475
			BRUNEI DARUSSALAM	50.798	95.001
			SAUDI ARABIA	20.783	60.204
			KUWAIT	14.664	43.555

TABLE 4 : EXPORT BY COMMODITY AND COUNTRY OF DESTINATION
JANUARY - DECEMBER 2007

H S	COMMODITY DESCRIPTION	SITC	COUNTRY OF DESTINATION	NET WEIGHT (KG)	FOB VALUE (US \$)
			JORDAN	261.793	553.573
			UNITED ARAB EMIRATES	5.358	16.247
			AUSTRALIA	831	662
			NEW ZEALAND	1.190	2.608
			UNITED STATES	24.392	25.623
			CANADA	21	86
			NETHERLANDS ANTILLES	9	60
			UNITED KINGDOM	1.260	2.936
			CZECH REPUBLIC	20	8.202
2008191000	CASHEW, INCL. MIXTURES, OTHWISE PREPARED OR PRESERVED	05892		147.744	632.070 *
			HONG KONG	46.885	233.480
			KOREA, REPUBLIC OF	2.700	5.400
			TAIWAN	7.830	23.060
			SINGAPORE	213	2.900
			MALAYSIA	15.542	98.009
			VIET NAM	15.133	44.524
			PAKISTAN	12.347	3.000
			UNITED ARAB EMIRATES	12.621	23.279
			UNITED STATES	34.440	198.008
			NETHERLANDS	33	410
2008199000	OTHER NUTS AND SEEDS, OTHWISE PREPARED OR PRESERVED	05892		422.792	734.195 *
			JAPAN	7.842	7.412
			HONG KONG	118.397	281.459
			KOREA, REPUBLIC OF	4.701	8.014
			TAIWAN	9.892	13.969
			SINGAPORE	53.707	85.244
			PHILIPPINES	6.435	14.748
			MALAYSIA	81.569	63.948
			BRUNEI DARUSSALAM	27.777	43.160
			SAUDI ARABIA	33.787	53.023
			KUWAIT	692	2.144
			UNITED ARAB EMIRATES	6.793	11.542
			BAHRAIN	32	196
			SEYCHELLES	38	128
			UGANDA	120	616
			MAURITIUS	2.638	6.218
			AUSTRALIA	38.019	73.662
			NEW ZEALAND	468	1.033
			FIJI	2.474	7.935
			UNITED STATES	11.879	26.902
			CANADA	1.758	3.113
			SURINAME	1.957	7.845
			NETHERLANDS	8.412	14.853
			GERMANY, FED. REP. OF	3.405	7.031
2008200000	PINEAPPLES, OTHWISE PREPARED/PRESERVED	05893		91.092.308	57.989.207 *
			JAPAN	5.999.816	4.189.846
			TAIWAN	566.968	520.944
			CHINA	379.566	269.544
			SINGAPORE	19.847.436	10.753.242
			MALAYSIA	10.360	8.244
			PAKISTAN	1.040	1.643
			IRAN (ISLAMIC REPUBLIC OF)	10.308	3.820
			SAUDI ARABIA	611.140	505.496
			KUWAIT	35.480	14.220
			JORDAN	33.589	16.749
			YEMEN	4.940	6.052
			UNITED ARAB EMIRATES	161.728	85.359
			EGYPT	418.372	194.125
			SIERRA LEONE	17.730	7.920
			AUSTRALIA	811.974	427.971
			UNITED STATES	23.202.129	15.460.708
			CANADA	93.220	65.346
			MEXICO	168.150	76.990
			PANAMA	16.195	17.078
			CHILE	1.269.042	681.968
			ARGENTINA	2.633.546	1.452.496
			URUGUAY	35.968	20.066
			PERU	17.472	14.950
			UNITED KINGDOM	1.061.404	691.120
			NETHERLANDS	4.170.597	2.360.722
			FRANCE	1.608.599	1.021.502
			GERMANY, FED. REP. OF	10.908.122	5.730.058
			AUSTRIA	1.532.831	911.452
			BELGIUM	1.003.884	702.182
			DENMARK	308.418	176.184
			NORWAY	211.785	214.180

TABLE 4 : EXPORT BY COMMODITY AND COUNTRY OF DESTINATION
JANUARY - DECEMBER 2007

H S	COMMODITY DESCRIPTION	SITC	COUNTRY OF DESTINATION	NET WEIGHT (KG)	FOB VALUE (US \$)
			SWEDEN	533.438	404.418
			FINLAND	1.370.419	690.315
			ITALY	1.245.452	857.665
			SPAIN	8.170.671	8.026.048
			GREECE	1.308.261	681.178
			ROMANIA	88.450	114.182
			YUGOSLAVIA	198.240	105.880
			BELARUS	37.113	18.600
			UKRAINE	491.609	251.007
			ESTONIA	18.360	6.615
			GEORGIA	38.314	26.600
			SLOVENIA	124.050	60.493
			CZECH REPUBLIC	17.622	6.976
			RUSSIA FEDERATION	298.500	137.053
2008301000	CITRUS FRUIT, ADDED SUGAR/OTH.SWEETENING IN OR NOT IN AIRTIGHT CONTAINER	05894	SPAIN	91.085	76.990 *
2008309000	OTH CITRUS FRUIT, NOT ADDED SUGAR/ SWEETENING IN/NOT IN AIRTIGHT CONTAINER	05894	JAPAN	7.405	11.938 *
			HONG KONG	5.794	4.324
			BRUNEI DARUSSALAM	1.388	6.317
				223	1.297
2008401000	PEARS, CONTAINING ADDED SUGAR OR SWEETENING MATTER IN AIRTIGHT CONTAINER	05896	UNITED STATES	19.243	14.212 *
2008601000	CHERRIES,CONTAINING ADDED SUGAR / OTHER SWEET,MATTER IN/NOT AIRTIGHT CONTAINER	05895		19.243	14.212 *
2008809000	STRAWBERRIES,NOT CONTAINING ADDED SUGAR/ SWEETENING, IN/NOT AIRTIGHT CONTAINERS	05896	SPAIN	85.496	12.512 *
			SINGAPORE	3.904	1.385 *
			MALAYSIA	189	598
2008910000	PALM HEARTS, OTH PREPARED OR PRESERVED, WHETHER OR NOT CONTAINING ADDED SUGAR	05896		3.715	787
			KOREA, REPUBLIC OF	1.050	2.067 *
			SINGAPORE	593	1.622
				457	445
2008921000	MIXTURES OF STEMS, ROOTS & OTHER EDIBLE PARTS OF PLANT,OTHWISE PREP./PRESERVED	05897		143.692	127.177 *
			JAPAN	8	24
			SINGAPORE	2.730	2.172
			UNITED STATES	122.554	111.481
			GREECE	18.400	13.500
2008922000	MIXTURES OF OTHER EDIBLE PARTS OF PLANT ADDED SUGAR, IN/NOT AIRTIGHT CONTAINER	05897		159.875	136.663 *
			SINGAPORE	122.687	107.722
			MALAYSIA	36.288	28.091
			CANADA	900	850
2008929000	MIXTURES OF OTHER EDIBLE PARTS OF PLANT NOT ADDED SUGAR,IN/NOT AIRTIGHT CONTAIN.	05897		87.885	84.297 *
			JAPAN	72.575	69.653
			SINGAPORE	12.907	11.160
			AUSTRALIA	2.358	3.452
			FRANCE	45	32
2008991000	LYCHEES, OTHWISE PREPARED OR PRESERVED	05896		109.445	172.048 *
			HONG KONG	33.372	23.383
			SINGAPORE	44.165	110.589
			MALAYSIA	2.988	7.640
			UNITED STATES	13.920	16.064
			SPAIN	15.000	14.372
2008993000	STEMS,ROOTS AND OTH.EDIBLE PARTS OF PLANTS, OTHWISE PREPARED OR PRESERVED	05896		1.404.252	845.763 *
			TAIWAN	264.236	55.030
			SINGAPORE	43.324	15.300
			IRAN (ISLAMIC REPUBLIC OF)	6.881	2.550
			EGYPT	85.502	38.120
			ALGERIA	17.730	11.032
			UNITED STATES	535.534	452.909
			ARGENTINA	53.190	28.409
			NETHERLANDS	55.480	36.346
			GERMANY, FED. REP. OF	230.769	127.794
			DENMARK	17.519	12.740
			NORWAY	8.249	7.804
			FINLAND	54.078	32.700
			SPAIN	31.760	25.029
2008994000	OTHWISE PREPARED OR PRESERVED, ADDED SUGAR/SWEET, IN/NOT AIRTIGHT CONTAINER	05896		29.794	31.942 *
			SINGAPORE	28.293	31.452
			MALAYSIA	1.501	490
2008999000	OTHWISE PREPARED/PRESERVED, NOT ADDED SUGAR/SWEET, IN/NOT AIRTIGHT CONTAINER	05896		5.996.316	4.752.576 *
			JAPAN	4.553.389	3.346.117
			HONG KONG	297.297	261.659
			KOREA, REPUBLIC OF	6.400	6.280
			TAIWAN	226.372	221.029
			SINGAPORE	465.268	462.768
			PHILIPPINES	26.426	7.749
			MALAYSIA	233.173	184.008
			VIET NAM	2.996	17.976

TABLE 4 : EXPORT BY COMMODITY AND COUNTRY OF DESTINATION
JANUARY - DECEMBER 2007

H S	COMMODITY DESCRIPTION	SITC	COUNTRY OF DESTINATION	NET WEIGHT (KG)	FOB VALUE (US \$)
			MALDIVES	1.118	2.832
			AUSTRALIA	13.729	18.640
			NEW CALEDONIA	1.488	1.800
			UNITED STATES	43.421	91.605
			CANADA	99.260	109.008
			SURINAME	107	525
			NETHERLANDS	25.872	20.580
2009110000	ORANGE JUICE, FROZEN	05910		409	901 *
			AUSTRALIA	409	901
2009190000	ORANGE JUICE, NOT FROZEN, OF A BRIX VALUE EXCEEDING 2	05910		68.556	143.910 *
			JAPAN	1	12
			HONG KONG	33.019	70.640
			KOREA, REPUBLIC OF	2.001	4.854
			TAIWAN	145	120
			SINGAPORE	64	619
			INDIA	3.634	5.937
			CAMEROON	201	150
			BENIN	23.646	50.610
			UGANDA	1.080	3.030
			AUSTRALIA	1.519	1.439
			MICRONESIA, FED. STATES OF	887	667
			SOLOMON ISLANDS	472	3.449
			TONGA	845	1.330
			DOMINICA	1.042	1.053
2009290000	OTHER GRAPEFRUIT JUICE OF A BRIX VALUE EXCEEDING 2	05920		110.272	149.172 *
			HONG KONG	220	1.872
			PHILIPPINES	302	1.260
			AUSTRALIA	2.179	1.900
			UNITED STATES	16.292	8.288
			ARGENTINA	18.036	9.000
			NETHERLANDS	73.243	126.852
2009310000	JUICE OF ANY OTHER SINGLE CITRUS FRUIT, OF A BRIX VALUE NOT EXCEEDING 2	05930		103.492	74.208 *
			NETHERLANDS	103.492	74.208
2009390000	OTHER JUICE OF ANY OTHER SINGLE CITRUS F OF A BRIX VALUE EXCEEDING 2	05930		14.516	33.069 *
			JAPAN	2.790	7.873
			KOREA, REPUBLIC OF	1.586	6.400
			UNITED ARAB EMIRATES	390	15
			BENIN	8.004	17.128
			AUSTRALIA	704	600
			DOMINICA	1.042	1.053
2009410000	PINEAPPLE JUICE, OF A BRIX VALUE NOT EXCEEDING 2	05991		16.314.801	12.142.801 *
			JAPAN	315.628	353.248
			SINGAPORE	48.064	39.190
			PAKISTAN	107.628	131.298
			SAUDI ARABIA	154.518	150.180
			TURKEY	160.822	120.669
			EGYPT	44.148	34.214
			ALGERIA	20.982	23.105
			NEW ZEALAND	161.400	189.672
			UNITED STATES	3.912.276	2.662.115
			CANADA	541.841	370.501
			JAMAICA	38.736	25.722
			PUERTO RICO	23.850	13.106
			UNITED KINGDOM	19.368	14.752
			NETHERLANDS	8.980.102	6.499.222
			FRANCE	23.850	13.106
			FINLAND	83.488	60.514
			SPAIN	1.132.942	1.039.471
			PORTUGAL	64.350	41.537
			UKRAINE	82.150	66.224
			LITHUANIA	230.802	169.740
			RUSSIA FEDERATION	167.856	125.215
2009490000	OTHER PINEAPPLE JUICE, OF A BRIX VALUE EXCEEDING 2	05991		2.232.435	1.134.611 *
			JAPAN	45	50
			TAIWAN	120.156	75.658
			SINGAPORE	1.879.680	905.217
			AUSTRALIA	37.600	25.000
			MICRONESIA, FED. STATES OF	4.681	3.587
			UNITED STATES	110.243	61.075
			UKRAINE	80.030	64.024
2009710000	APPLE JUICE, OF A BRIX VALUE NOT EXCEEDING 2	05994		102	87 *
			AUSTRALIA	102	87
2009790000	OTHER APPLE JUICE OF A BRIX VALUE EXCEEDING 2	05994		2.313	3.640 *
			AUSTRALIA	2.313	3.640
2009801000	BLACKCURRANT JUICE	05995		260	314 *
			AUSTRALIA	260	314

TABLE 4 : EXPORT BY COMMODITY AND COUNTRY OF DESTINATION
JANUARY - DECEMBER 2007

H S	COMMODITY DESCRIPTION	SITC	COUNTRY OF DESTINATION	NET WEIGHT (KG)	FOB VALUE (US \$)			
2009809000	OTHER JUICE OF ANY OTHER SINGLE FRUIT OR VEGETABLES	05995	JAPAN	1.641.075	1.467.375 *			
			HONG KONG	33.396	89.375			
			KOREA, REPUBLIC OF	528.336	396.285			
			TAIWAN	75.830	60.605			
			CHINA	400	600			
			PAPUA NEW GUINEA	13.098	11.605			
			SINGAPORE	6.049	14.624			
			MALAYSIA	168.761	172.484			
			BRUNEI DARUSSALAM	164.327	136.023			
			VIET NAM	121.690	104.534			
			MALDIVES	75.327	53.105			
			AFGHANISTAN	139.877	111.055			
			SAUDI ARABIA	99.936	138.376			
			NAMIBIA	67.879	40.800			
			CAMEROON	300	1.920			
			BENIN	949	710			
			AUSTRALIA	6.923	14.788			
			VANUATU	1.141	5.911			
			2009900000	MIXTURES OF JUICES	05996	JAPAN	14.798	15.533
						HONG KONG	37.680	30.150
KOREA, REPUBLIC OF	37.680	30.150						
TAIWAN	66.050	55.545						
MONGOLIA	66.050	55.545						
SINGAPORE	630	3.600						
MALAYSIA	1.042	1.053						
MALDIVES	1.042	1.053						
SAUDI ARABIA	16.606	8.478						
TOGO	50	216						
ANGOLA	703.695	448.471 *						
CAMEROON	5.144	2.894						
AUSTRALIA	5.393	9.510						
MICRONESIA, FED. STATES OF	4.800	3.068						
AMERICAN SAMOA	4.800	3.068						
FIJI	7.160	7.034						
MARSHALL ISLANDS	36.955	24.090						
SAMOA	5.807	9.044						
NETHERLANDS	2.478	1.672						
GERMANY, FED. REP. OF	6.607	5.781						
2101111000	INSTANT COFFEE	07131	JAPAN	356.825	179.720			
			HONG KONG	18.754	14.177			
			KOREA, DEM. PEOPLE'S REP.	50.994	29.994			
			TAIWAN	36.594	23.598			
			CHINA	28.080	15.478			
			PAPUA NEW GUINEA	1.681	1.202			
			THAILAND	4.301	3.141			
			SINGAPORE	4.301	3.141			
			PHILIPPINES	11.399	7.641			
			MALAYSIA	345	266			
			BRUNEI DARUSSALAM	13.353	10.846			
			LAO PEOPLE'S DEM. REP.	62.040	61.443			
			VIET NAM	25	177			
			PAKISTAN	44.945	37.681			
			IRAN (ISLAMIC REPUBLIC OF)	44.945	37.681			
			SAUDI ARABIA	15	14			
			JORDAN	7.047.533	37.139.988 *			
			LEBANON	675.766	3.468.770			
			TURKEY	74.512	410.385			
			UNITED ARAB EMIRATES	11	34			
QATAR	49.735	321.305						
TANZANIA, UNITED REPUBLIC OF	448.938	2.682.105						
MALI	124.652	634.843						
AUSTRALIA	1.072	1.350						
MICRONESIA, FED. STATES OF	61.751	428.955						
VANUATU	850.523	4.929.846						

TABLE 4 : EXPORT BY COMMODITY AND COUNTRY OF DESTINATION
JANUARY - DECEMBER 2007

H S	COMMODITY DESCRIPTION	SITC	COUNTRY OF DESTINATION	NET WEIGHT (KG)	FOB VALUE (US \$)
			SAMOA	1.611	16.348
			TONGA	1.500	1.372
			UNITED STATES	9.959	23.474
			CANADA	1.008	10.981
			SURINAME	3.840	59.520
			NETHERLANDS	95.500	551.550
			FRANCE	73	708
			GERMANY, FED. REP. OF	288	2.160
			BELGIUM	7.440	50.251
			ITALY	8.450	42.250
			SPAIN	2.460	43.025
			POLAND	12.000	60.000
			BULGARIA	27.655	194.340
			RUSSIA FEDERATION	3.057	15.483
2101119000	OTH EXTRACTS, ESSENCES AND CONCENTRATES OF COFFEE	07131		42.493	92.392 *
			JAPAN	23.672	14.921
			HONG KONG	6.635	5.341
			KOREA, REPUBLIC OF	579	1.588
			CHINA	3.003	10.523
			SINGAPORE	457	5.503
			BRUNEI DARUSSALAM	202	178
			SAUDI ARABIA	2.999	4.650
			UNITED ARAB EMIRATES	2.460	39.975
			KENYA	365	2.898
			AUSTRALIA	1.342	3.489
			TUVALU	149	1.759
			CHILE	12	252
			NETHERLANDS	618	1.315
2101120000	PREPARATIONS WITH A BASIS OF EXTRACTS, ESSENCES OR CONCENTRATES OF COFFEE	07131		6.096.220	13.259.454 *
			JAPAN	92.310	321.800
			HONG KONG	110.769	347.825
			KOREA, DEM. PEOPLE'S REP.	3	6
			KOREA, REPUBLIC OF	3.896	14.605
			TAIWAN	23.667	45.045
			CHINA	16	14
			SINGAPORE	384.727	857.238
			PHILIPPINES	3.013.263	6.977.597
			MALAYSIA	2.397.452	4.512.147
			MYANMAR (FORM. BURMA)	1.162	5.669
			BRUNEI DARUSSALAM	30.266	74.378
			VIET NAM	9.830	18.872
			JORDAN	2.100	7.525
			OMAN	14.680	39.699
			GHANA	122	113
			AUSTRALIA	86	114
			SAMOA	54	447
			UNITED STATES	11.649	30.000
			GERMANY, FED. REP. OF	150	6.212
			RUSSIA FEDERATION	18	148
2101201000	TEA PREPARATIONS CONSISTING OF A MIXTURE TEA, MILK POWDER AND SUGAR	07432		133	4.225 *
			SINGAPORE	2	3
			BRUNEI DARUSSALAM	81	72
			FINLAND	50	4.150
2101209000	MATE PREPARATIONS CONSISTING OF A MIXTUR MATE , MILK POWDER AND SUGAR	07432		271.723	896.664 *
			JAPAN	3.415	2.896
			HONG KONG	2.912	9.127
			KOREA, DEM. PEOPLE'S REP.	1	4
			KOREA, REPUBLIC OF	207	240
			TAIWAN	18.046	16.728
			PAPUA NEW GUINEA	4.117	5.185
			SINGAPORE	32.746	94.787
			MALAYSIA	100	545
			JORDAN	115.885	319.396
			LEBANON	8.094	24.473
			UNITED ARAB EMIRATES	7.128	77.430
			LIBYAN ARAB JAMAHIRIYA	7.380	22.950
			TONGA	4.622	4.905
			UNITED STATES	40.058	16.053
			DOMINICA	817	826
			UNITED KINGDOM	1.951	13.890
			NETHERLANDS	1.088	16.475
			FINLAND	100	8.300
			SPAIN	12.300	231.570
			BULGARIA	10.755	30.881
			RUSSIA FEDERATION	1	3
2101300000	ROASTED CHICORY&OTH.ROASTED COFFEE SUBS	07133		105.631	592.215 *

TABLE 4 : EXPORT BY COMMODITY AND COUNTRY OF DESTINATION
JANUARY - DECEMBER 2007

H S	COMMODITY DESCRIPTION	SITC	COUNTRY OF DESTINATION	NET WEIGHT (KG)	FOB VALUE (US \$)
	TITUTES,EXTRACT,ESSENCE&CONCENT.THEREOF		JAPAN	3.045	2.145
			THAILAND	102.084	589.243
			GERMANY, FED. REP. OF	502	827
2102101000	BREAD YEASTS, ACTIVE	09860		5.236	14.524 *
			THAILAND	5.000	14.250
			AUSTRALIA	236	274
2102109000	ACTIVE YEASTS, OTHER THAN FOR BREAD	09860		12.323	53.085 *
			JAPAN	48	86
			HONG KONG	8.015	15.336
			TAIWAN	52	189
			SINGAPORE	3.841	33.219
			PHILIPPINES	13	24
			MALAYSIA	116	3.073
			UNITED STATES	138	349
			GERMANY, FED. REP. OF	100	809
2102200000	INACTIVE YEASTS; OTHER SINGLE-CELL MICRO ORGANISMS, DEAD	09860		9.450	85.200 *
			MALAYSIA	9.450	85.200
2102300000	PREPARED BAKING POWDERS	09860		123.001	105.887 *
			JAPAN	113.185	87.531
			SINGAPORE	5.219	7.366
			MALAYSIA	3.792	6.515
			MAURITIUS	60	2.880
			AUSTRALIA	745	1.595
2103100000	SOYA SAUCE SWEET, SALT AND OTHER	09841		7.327.038	6.130.289 *
			JAPAN	212.540	191.094
			HONG KONG	87.908	103.020
			KOREA, REPUBLIC OF	48.594	113.465
			TAIWAN	65.206	60.269
			CHINA	117	242
			PAPUA NEW GUINEA	28	100
			SINGAPORE	793.509	716.013
			PHILIPPINES	114.096	97.990
			MALAYSIA	110.472	117.497
			MYANMAR (FORM. BURMA)	41.505	39.192
			CAMBODIA	11	20
			BRUNEI DARUSSALAM	223.969	215.000
			VIET NAM	42.473	32.514
			INDIA	195	538
			PAKISTAN	8.446	7.108
			SAUDI ARABIA	1.208.968	1.040.782
			KUWAIT	34.168	45.060
			JORDAN	3.763	4.650
			YEMEN	1.400	2.083
			UNITED ARAB EMIRATES	247.507	194.229
			QATAR	20.752	29.776
			EGYPT	2.139	3.300
			TANZANIA, UNITED REPUBLIC (15.576	8.800
			CAMEROON	1.191	890
			NIGERIA	20.000	83.640
			SENEGAL	654	1.113
			SOUTH AFRICA	2.796	2.996
			AUSTRALIA	1.531.499	1.192.000
			NEW ZEALAND	46.369	44.809
			VANUATU	85	369
			EAST TIMOR	6.983	6.650
			UNITED STATES	539.896	498.148
			CANADA	166.730	166.658
			SURINAME	318	1.854
			FRENCH POLYNESIA	6.941	4.503
			NETHERLANDS	1.437.052	848.101
			GERMANY, FED. REP. OF	1.100	2.352
			SWITZERLAND	549	1.037
			NORWAY	53.199	61.983
2103200000	TOMATO KETCHUP AND OTHER TOMATO SAUCES	09842		228.334	190.444 *
			JAPAN	790.537	665.120 *
			HONG KONG	140.120	80.840
			TAIWAN	74.740	74.526
			TAIWAN	13.989	17.331
			PAPUA NEW GUINEA	3.582	4.511
			SINGAPORE	52.174	48.960
			PHILIPPINES	321.650	271.390
			MALAYSIA	66.253	55.850
			BRUNEI DARUSSALAM	1.478	1.590
			VIET NAM	10.820	7.983
			MALDIVES	661	1.362
			PAKISTAN	44.302	38.002

TABLE 4 : EXPORT BY COMMODITY AND COUNTRY OF DESTINATION
JANUARY - DECEMBER 2007

H S	COMMODITY DESCRIPTION	SITC	COUNTRY OF DESTINATION	NET WEIGHT (KG)	FOB VALUE (US \$)
			UNITED ARAB EMIRATES	54.052	48.984
			CAMEROON	2.254	1.683
			AUSTRALIA	2.925	10.089
			VANUATU	82	240
			TUVALU	1.032	1.035
			UNITED STATES	220	131
			NETHERLANDS	203	613
2103300000	MUSTARD FLOUR & MEAL & PREPARED MUSTARD	09843		3.447	5.653 *
			SINGAPORE	1.836	982
			AUSTRALIA	1.452	3.449
			VANUATU	110	472
			NETHERLANDS	49	750
2103901000	CHILLI SAUCE	09849		4.361.612	4.775.891 *
			JAPAN	68.082	142.779
			HONG KONG	53.298	148.452
			KOREA, REPUBLIC OF	80.162	131.347
			TAIWAN	64.720	117.000
			CHINA	640	1.320
			PAPUA NEW GUINEA	206	312
			SINGAPORE	791.422	842.983
			PHILIPPINES	31.731	33.560
			MALAYSIA	130.156	138.175
			MYANMAR (FORM. BURMA)	12.798	12.065
			BRUNEI DARUSSALAM	60.308	63.080
			VIET NAM	10.575	8.372
			MALDIVES	38.795	30.934
			SAUDI ARABIA	1.682.216	1.431.380
			KUWAIT	96.689	125.283
			UNITED ARAB EMIRATES	129.141	108.605
			QATAR	37.720	52.533
			EGYPT	4.298	6.629
			CAMEROON	928	694
			NIGERIA	43.067	69.864
			SENEGAL	176	300
			SOUTH AFRICA	950	1.000
			AUSTRALIA	256.035	392.498
			NEW ZEALAND	13.252	24.387
			VANUATU	395	1.274
			UNITED STATES	148.502	170.803
			CANADA	14.544	24.163
			NETHERLANDS	274.149	321.368
			SWITZERLAND	413	800
			NORWAY	6.310	6.276
			GREECE	1	1
			CZECH REPUBLIC	309.933	367.654
2103902000	MIXED CONDIMENTS AND MIXED SEASONINGS, INCLUDING BELACHAN	09849		698.617	1.400.918 *
			JAPAN	933	1.023
			HONG KONG	87.440	173.943
			KOREA, REPUBLIC OF	5.077	20.315
			TAIWAN	7.573	6.871
			CHINA	680	1.408
			PAPUA NEW GUINEA	2.610	5.323
			SINGAPORE	4.294	7.992
			MALAYSIA	166.990	144.029
			MALDIVES	44	95
			SRI LANKA	5.120	9.704
			SAUDI ARABIA	81.181	162.088
			KUWAIT	45	40
			YEMEN	16	25
			UNITED ARAB EMIRATES	102.183	184.084
			NIGERIA	130.222	416.662
			SENEGAL	658	1.120
			AUSTRALIA	49.627	94.343
			NEW ZEALAND	8.978	37.951
			VANUATU	2.388	5.323
			UNITED STATES	24.949	81.830
			CANADA	3.369	11.041
			NETHERLANDS	13.679	34.483
			SWITZERLAND	561	1.225
2103903000	FISH SAUCE	09849		21.862	39.297 *
			HONG KONG	8.500	26.129
			SINGAPORE	1.266	3.659
			MALAYSIA	12.096	9.509
2103909000	OTHER SAUCES AND PREPARATIONS THEREFOR; MUSTARD FLOUR & MEAL & PREPARED MUSTARD	09849		11.817.513	27.030.627 *
			JAPAN	168.694	209.723
			HONG KONG	184.580	203.680

TABLE 4 : EXPORT BY COMMODITY AND COUNTRY OF DESTINATION
JANUARY - DECEMBER 2007

H S	COMMODITY DESCRIPTION	SITC	COUNTRY OF DESTINATION	NET WEIGHT (KG)	FOB VALUE (US \$)
			KOREA, REPUBLIC OF	35.045	84.638
			TAIWAN	62.926	40.027
			CHINA	5.574	18.212
			PAPUA NEW GUINEA	3.778	13.965
			THAILAND	50.596	321.632
			SINGAPORE	68.861	125.618
			PHILIPPINES	147.012	178.540
			MALAYSIA	466.343	566.848
			BRUNEI DARUSSALAM	10.433	14.241
			MALDIVES	16.242	28.353
			PAKISTAN	49	66
			SRI LANKA	31.292	37.563
			SAUDI ARABIA	5.657.698	15.361.968
			YEMEN	1.438	2.140
			SYRIA ARAB REPUBLIC	2.054	8.164
			UNITED ARAB EMIRATES	119.068	352.794
			CAMEROON	1.339	1.001
			NIGERIA	4.320.140	8.600.498
			BENIN	10	8
			GAMBIA	465	1.103
			MAURITIUS	5.588	5.615
			AUSTRALIA	144.557	314.438
			NEW ZEALAND	5.802	12.785
			VANUATU	486	1.161
			AMERICAN SAMOA	2.153	944
			SAMOA	292	502
			UNITED STATES	65.970	161.429
			CANADA	8.410	52.402
			UNITED KINGDOM	22	59
			NETHERLANDS	167.598	217.858
			GERMANY, FED. REP. OF	93	561
			SWITZERLAND	693	2.306
			NORWAY	7.652	28.274
			SPAIN	65	108
			GREECE	1	1
			SLOVENIA	146	623
			CZECH REPUBLIC	54.348	60.779
2104109000	SOUPS AND BROTHS & PREPARATION THEREFOR, NOT CONTAINING MEAT	09850		45.662	81.974 *
			KOREA, REPUBLIC OF	8.689	17.740
			TAIWAN	41	51
			PAPUA NEW GUINEA	13.907	22.915
			SINGAPORE	807	2.239
			MALAYSIA	321	214
			VANUATU	12.255	13.975
			AMERICAN SAMOA	680	1.607
			SOLOMON ISLANDS	1.061	1.420
			NETHERLANDS	7.901	21.813
2104201000	HOMOGENISED COMPOSITE FOOD PREPARATIONS, CONTAINING MEAT	09814		1.822	5.736 *
			HONG KONG	1.822	5.736
2104209000	HOMOGENISED COMPOSITE FOOD PREPARATIONS, NOT CONTAINING MEAT	09814		220.141	461.613 *
			JAPAN	25.512	21.498
			HONG KONG	17.464	70.103
			PAPUA NEW GUINEA	3.487	6.150
			SINGAPORE	24.249	32.695
			MALAYSIA	1.007	2.128
			BRUNEI DARUSSALAM	16.000	16.888
			AUSTRALIA	10.700	12.983
			VANUATU	2.585	6.199
			SOLOMON ISLANDS	123	318
			UNITED STATES	119.009	292.599
			NETHERLANDS	5	52
2105000000	ICE CREAM AND OTHER EDIBLE ICE, WHETHER OR NOT CONTAINING COCOA	02233		3.687.232	5.121.199 *
			JAPAN	2.226	2.394
			HONG KONG	29.789	38.253
			CHINA	62	8
			THAILAND	1.634.442	2.195.041
			SINGAPORE	484.601	915.845
			PHILIPPINES	2.330	693
			MALAYSIA	1.109.711	1.636.484
			BRUNEI DARUSSALAM	3.975	5.300
			VIET NAM	46.091	28.544
			INDIA	95	6
			PAKISTAN	14	2
			UNITED ARAB EMIRATES	55	147
			MOROCCO	8	5
			GHANA	22.143	14.883

TABLE 4 : EXPORT BY COMMODITY AND COUNTRY OF DESTINATION
JANUARY - DECEMBER 2007

H S	COMMODITY DESCRIPTION	SITC	COUNTRY OF DESTINATION	NET WEIGHT (KG)	FOB VALUE (US \$)
			AUSTRALIA	93.444	88.085
			VANUATU	117	380
			UNITED STATES	13.510	12.057
			UNITED KINGDOM	231.053	170.306
			ITALY	315	6
			MALTA	13.250	12.750
			RUSSIA FEDERATION	1	10
2106100000	PROTEIN CONCENTRATES AND TEXTURED PROTEIN SUBSTANCES	09899		51.783	51.260 *
			HONG KONG	53	2.800
			SINGAPORE	3	300
			MALAYSIA	8.135	6.730
			PAKISTAN	5.003	13.677
			UNITED ARAB EMIRATES	6.669	10.240
2106901000	DRIED BEAN CURD AND BEAN CURD STICKS	09899	AUSTRALIA	31.920	17.513
				21.853	98.269 *
			HONG KONG	3.240	10.130
			SINGAPORE	837	2.206
			PHILIPPINES	505	2.060
			MALAYSIA	480	378
			BRUNEI DARUSSALAM	330	291
			SAUDI ARABIA	5.223	15.507
			LIBYAN ARAB JAMAHIRIYA	9.908	65.283
			VANUATU	1.319	2.391
			NETHERLANDS	10	20
2106902000	FLAVOURED OR COLORED SYRUPS	09899	GERMANY, FED. REP. OF	1	3
				191.654	283.876 *
			JAPAN	29.619	26.906
			SINGAPORE	50.651	37.148
			MALAYSIA	31.075	23.978
			BRUNEI DARUSSALAM	796	704
			MALDIVES	15.533	12.541
			SAUDI ARABIA	12.240	12.000
			BENIN	2.923	2.100
			SOUTH AFRICA	14.160	11.682
			AUSTRALIA	1.506	99.465
			NEW ZEALAND	158	387
			UNITED STATES	29.028	52.879
			CANADA	25	102
2106903000	NON-DAIRY CREAMER	09899	DOMINICA	3.940	3.984
				34.366	74.981 *
			JAPAN	71	61
			HONG KONG	381	1.254
			KOREA, REPUBLIC OF	1	3
			TAIWAN	225	560
			PAPUA NEW GUINEA	1.273	3.344
			SINGAPORE	25.405	43.956
			MALAYSIA	5.900	23.161
			BRUNEI DARUSSALAM	60	490
2106904000	AUTOLYSED YEAST PREPARATIONS	09899	VIET NAM	1.050	2.152
				1.038.243	2.272.937 *
			MYANMAR (FORM. BURMA)	4.474	15.306
			CAMBODIA	2.919	4.536
			VIET NAM	15.538	33.593
			MALDIVES	3.698	6.757
			PAKISTAN	35.078	94.235
			BANGLADESH	293.501	314.973
			SRI LANKA	14.439	24.340
			AFGHANISTAN	17.539	47.705
			SAUDI ARABIA	1.504	14.303
			KUWAIT	1.058	5.184
			YEMEN	60.072	39.862
			UNITED ARAB EMIRATES	970	9.249
			QATAR	238	877
			SUDAN	97	448
			KENYA	81	644
			NIGERIA	17.856	53.971
			BENIN	481.122	1.433.693
2106905200	NON-ALCOHOLIC COMP CONCENTRATES FOR SIMP DILUTION WITH WATER TO MAKE BEVERAGES	09899	CROATIA	88.059	173.261
				302.872	8.271.126 *
			JAPAN	9.651	8.430
			HONG KONG	212	1.808
			KOREA, REPUBLIC OF	53	513
			THAILAND	10.134	283.401
			SINGAPORE	170.489	5.466.481
			MALAYSIA	76.454	1.936.996
			CAMBODIA	3.030	120.250

TABLE 4 : EXPORT BY COMMODITY AND COUNTRY OF DESTINATION
JANUARY - DECEMBER 2007

H S	COMMODITY DESCRIPTION	SITC	COUNTRY OF DESTINATION	NET WEIGHT (KG)	FOB VALUE (US \$)
			VIET NAM	22.872	437.300
			UNITED ARAB EMIRATES	13	26
			GUINEA	6.271	11.448
			AUSTRALIA	3.690	4.465
			NETHERLANDS	1	4
			GERMANY, FED. REP. OF	2	4
2106905300	GINSENG BASED PRODUCTS, NON-ALCOHOLIC PREPARATIONS USE FOR MAKING BEVERAGES	09899		2.046	11.659 *
			HONG KONG	1.380	4.032
			DJIBOUTI	520	1.613
			SURINAME	146	6.014
2106905900	OTHER NON-ALCOHOLIC PREPARATIONS USE FOR MAKING BEVERAGES	09899		1.491.857	16.004.157 *
			JAPAN	8	282
			HONG KONG	61	39
			KOREA, REPUBLIC OF	5.026	12.533
			TAIWAN	4	44
			MONGOLIA	2.534	36.210
			PAPUA NEW GUINEA	19	70
			THAILAND	7.303	115.654
			SINGAPORE	5.381	163.784
			PHILIPPINES	1.078.995	13.394.671
			MALAYSIA	12.173	522.557
			CAMBODIA	2.591	129.450
			BRUNEI DARUSSALAM	628	7.366
			VIET NAM	28.642	479.400
			MALDIVES	2.435	4.879
			SRI LANKA	60	660
			SAUDI ARABIA	17.109	10.956
			QATAR	11.250	7.304
			SUDAN	4.360	20.160
			NIGERIA	8.916	105.512
			AUSTRALIA	298.324	889.351
			NEW ZEALAND	73	92.444
			FIJI	5.961	10.809
			GERMANY, FED. REP. OF	4	22
2106906900	OTHER ALCOHOLIC PREPARATIONS	09899		56.909	757.620 *
			HONG KONG	37.180	64.709
			PAPUA NEW GUINEA	10.407	264.087
			SINGAPORE	2.806	3.855
			AUSTRALIA	5.801	409.203
			NEW ZEALAND	18	11.670
			SURINAME	697	4.096
2106907000	PREPARATIONS VITAMINS OR MINERALS, MEDIC FOOD AND OTH.FOOD SUPLEMENTS	09899		98.310	195.903 *
			JAPAN	780	654
			KOREA, REPUBLIC OF	825	5.618
			TAIWAN	120	5.640
			SINGAPORE	4.883	12.796
			PHILIPPINES	1.287	1.988
			MALAYSIA	396	3.283
			SAUDI ARABIA	33.841	47.582
			JORDAN	13.455	16.502
			UNITED ARAB EMIRATES	196	608
			SUDAN	1	10
			NIGERIA	20.459	46.920
			BENIN	899	4.739
			AUSTRALIA	12.491	23.812
			NETHERLANDS	7.688	19.127
			RUSSIA FEDERATION	989	6.624
2106908000	MIXTURES OF CHEMICALS FOODSTUFFS OR SUBT WITH NUTRITIVE VALUE, USED FOR FOOD PROC	09899		416.725	474.200 *
			THAILAND	171	835
			MALAYSIA	398.711	331.486
			BRUNEI DARUSSALAM	10.248	11.695
			AUSTRALIA	2.030	2.776
			UNITED STATES	5.480	127.073
			CANADA	85	335
2106909100	FORTIFICANT PREMIXES	09899		137.401	100.245 *
			JAPAN	126.627	66.140
			HONG KONG	5.793	14.131
			SINGAPORE	1	1
			PHILIPPINES	403	1.296
			MALAYSIA	1.523	1.918
			BRUNEI DARUSSALAM	1.665	13.363
			EGYPT	206	602
			AMERICAN SAMOA	1.181	2.792
			NETHERLANDS	2	2
2106909200	GINSENG BASED PREPARATIONS	09899		12.717	78.842 *
			TAIWAN	88	47

TABLE 4 : EXPORT BY COMMODITY AND COUNTRY OF DESTINATION
JANUARY - DECEMBER 2007

H S	COMMODITY DESCRIPTION	SITC	COUNTRY OF DESTINATION	NET WEIGHT (KG)	FOB VALUE (US \$)
			BAHRAIN	140	320
			AUSTRALIA	12.000	62.400
			NETHERLANDS	489	16.075
2106909300	FOOD PREPARATIONS FOR LACTASE DEFICIENT INFANTS	09899	JAPAN	22	38 *
2106909400	OTHER PREPARATIONS FOR INFANT USE	09899	JAPAN	22	38
			JAPAN	636	374 *
			JAPAN	636	374
2106909500	SERI KAYA	09899	JAPAN	15.105	29.952 *
			JAPAN	762	901
			HONG KONG	30	230
			SINGAPORE	250	1.075
			MALAYSIA	10.719	17.808
			UNITED STATES	3.344	9.938
2106909900	OTHER FOOD PREPARATIONS NOT ELSEWHERE SPECIFIED OR INCLUDED	09899	UNITED STATES	25.338.798	32.961.495 *
			JAPAN	7.812	45.695
			HONG KONG	55.573	89.573
			KOREA, REPUBLIC OF	5.453	18.756
			TAIWAN	6.514.914	7.272.815
			CHINA	1.147.654	1.674.866
			THAILAND	20.184	121.358
			SINGAPORE	3.458.452	4.367.018
			PHILIPPINES	246.807	378.858
			MALAYSIA	6.530.367	8.696.955
			BRUNEI DARUSSALAM	25.321	264.499
			VIET NAM	6.297.075	8.380.065
			MALDIVES	135	217
			INDIA	26.000	48.323
			UNITED ARAB EMIRATES	688	7.897
			ANGOLA	10.633	23.061
			AUSTRALIA	222.121	488.454
			NEW ZEALAND	720	2.705
			UNITED STATES	381	19.728
			CANADA	9	9
			SURINAME	275	3.126
			UNITED KINGDOM	13	17
			NETHERLANDS	437	2.429
			GERMANY, FED. REP. OF	71	242
			BELGIUM	14.421	39.543
			FINLAND	752.000	1.003.920
			ITALY	1.052	8.010
			POLAND	230	3.356
2201100000	MINERAL WATERS AND AERATED WATERS	11101	POLAND	27.247.153	3.689.414 *
			JAPAN	10.480.011	1.344.352
			HONG KONG	1.984	2.654
			TAIWAN	2.010	965
			PAPUA NEW GUINEA	130.209	43.916
			THAILAND	4	18
			SINGAPORE	10.424.620	1.489.055
			PHILIPPINES	51.990	630
			MALAYSIA	31.415	6.861
			BRUNEI DARUSSALAM	68.822	8.670
			VIET NAM	9.300	4.071
			MALDIVES	52.524	20.752
			SAUDI ARABIA	2.158	7.824
			UNITED ARAB EMIRATES	1	2
			QATAR	3.900	64.965
			COMOROS	4.544	800
			AUSTRALIA	5.906.457	649.954
			MICRONESIA, FED. STATES OF	63	173
			VANUATU	30.419	33.400
			SOLOMON ISLANDS	7.194	4.747
			TONGA	37.241	4.964
			EAST TIMOR	1.654	459
			UNITED STATES	630	174
			UNITED KINGDOM	1	3
			NETHERLANDS	1	4
			GERMANY, FED. REP. OF	1	1
2201901000	ICE AND SNOW	11101	GERMANY, FED. REP. OF	805	1.545 *
			SINGAPORE	21	82
			PHILIPPINES	482	1.125
			SOLOMON ISLANDS	302	338
2201909000	OTHER MINERAL WATERS OR ARTIFICIAL	11101	SOLOMON ISLANDS	2.631.484	772.880 *
			JAPAN	194.271	137.643
			HONG KONG	10.713	46.378
			KOREA, REPUBLIC OF	3.331	4.620
			TAIWAN	6.251	11.309

TABLE 4 : EXPORT BY COMMODITY AND COUNTRY OF DESTINATION
JANUARY - DECEMBER 2007

H S	COMMODITY DESCRIPTION	SITC	COUNTRY OF DESTINATION	NET WEIGHT (KG)	FOB VALUE (US \$)
			PAPUA NEW GUINEA	45.955	25.765
			SINGAPORE	1.377.744	226.230
			PHILIPPINES	7.754	26.287
			MALAYSIA	424.997	47.207
			BRUNEI DARUSSALAM	436.330	183.852
			SAUDI ARABIA	15.343	9.220
			AUSTRALIA	18.481	27.130
			AMERICAN SAMOA	78.678	12.605
			FIJI	3	22
			SAMOA	753	1.679
			SOLOMON ISLANDS	1.654	1.848
			TONGA	8.768	10.931
			UNITED STATES	122	57
			UNITED KINGDOM	1	5
			NETHERLANDS	9	72
			FRANCE	300	15
			ITALY	26	5
2202101000	SPARKLING MINERAL WATERS AND AERATED WATERS, FLAVOURED	11102		1.000.621	891.879 *
			JAPAN	821.271	664.538
			HONG KONG	14.040	9.390
			PAPUA NEW GUINEA	101.250	61.213
			SINGAPORE	178	592
			MALAYSIA	317	399
			BRUNEI DARUSSALAM	2.010	5.290
			TOGO	12	12
			AUSTRALIA	33.476	131.599
			NEW ZEALAND	3.803	11.252
			VANUATU	15.000	2.450
			SOLOMON ISLANDS	4.314	3.740
			EAST TIMOR	4.949	1.401
			UNITED KINGDOM	1	3
2202109000	OTHER MINERAL WATER, CONTAINING ADDED SUGAR/SWEEENING OR FLAVOURED	11102		2.835.095	7.958.059 *
			JAPAN	346.777	175.511
			HONG KONG	967.782	775.638
			KOREA, REPUBLIC OF	4.727	4.423
			TAIWAN	398	1.269
			CHINA	1.192	758
			PAPUA NEW GUINEA	126.425	3.380.232
			THAILAND	1.760	43.877
			SINGAPORE	188.608	170.035
			MALAYSIA	283.628	566.651
			CAMBODIA	1.320	60.000
			BRUNEI DARUSSALAM	117.906	99.538
			VIET NAM	91.417	1.397.795
			MALDIVES	257	472
			BANGLADESH	1.439	1.584
			AFGHANISTAN	12.040	28.560
			SAUDI ARABIA	125.730	51.728
			JORDAN	417	675
			LEBANON	8.568	26.992
			TURKEY	19.200	58.540
			UNITED ARAB EMIRATES	212.499	152.338
			LIBYAN ARAB JAMAHIRIYA	7.380	126.871
			KENYA	2.400	8.000
			BENIN	1.293	2.624
			AUSTRALIA	45.881	634.754
			MICRONESIA, FED. STATES OF	4.664	815
			VANUATU	237.099	32.236
			SOLOMON ISLANDS	9.444	79.532
			NETHERLANDS	267	611
			SWEDEN	298	400
			GREECE	6.000	43.100
			BULGARIA	8.279	32.500
2202901000	FLAVOURED UHT MILK DRINK	11102		81.161	130.742 *
			JAPAN	23.810	19.323
			HONG KONG	19.143	40.248
			KOREA, REPUBLIC OF	6.525	15.586
			TAIWAN	12	64
			SINGAPORE	288	700
			MALAYSIA	15.491	26.840
			BRUNEI DARUSSALAM	95	369
			MALDIVES	403	819
			INDIA	19	27
			AMERICAN SAMOA	2.424	5.002
			SAMOA	4.860	9.032
			TONGA	8.091	12.732

TABLE 4 : EXPORT BY COMMODITY AND COUNTRY OF DESTINATION
JANUARY - DECEMBER 2007

H S	COMMODITY DESCRIPTION	SITC	COUNTRY OF DESTINATION	NET WEIGHT (KG)	FOB VALUE (US \$)
2202902000	SOYA MILK DRINK	11102	KOREA, REPUBLIC OF	2.006	10.020 *
			UNITED ARAB EMIRATES	139	1.536
			AUSTRALIA	1.667	5.175
2202903000	NON-AERATED BEVERAGE READY FOR IMMEDIATE CONSUMPTION WITHOUT DILUTION	11102	AUSTRALIA	200	3.309
			JAPAN	4.504.949	2.449.296 *
			HONG KONG	2.358	3.317
			MONGOLIA	38.841	48.250
			PAPUA NEW GUINEA	16.981	9.774
			THAILAND	15.001	5.288
			SINGAPORE	91.380	48.615
			PHILIPPINES	437.302	323.230
			MALAYSIA	54.827	24.808
			BRUNEI DARUSSALAM	93.093	54.238
			VIET NAM	649.214	345.704
			MALDIVES	294.884	101.550
			SAUDI ARABIA	29.218	16.468
			OMAN	76.279	33.166
			UNITED ARAB EMIRATES	932.056	610.093
			QATAR	672.064	436.063
			BAHRAIN	73.467	40.340
			SENEGAL	36.552	23.926
			BENIN	12.108	6.118
			2202909000	OTH NON-ALCOHOLIC BEVERAGES, EXCLUDING FRUIT OR VEGETABLE JUICES	11102
UGANDA	419	255			
AUSTRALIA	103.091	49.011			
NEW ZEALAND	2.316	7.102			
FIJI	27.116	8.879			
SAMOA	1.109	609			
SOLOMON ISLANDS	626.166	133.468			
UNITED STATES	127.394	67.144			
SURINAME	19.983	10.054			
DOMINICAN REPUBLIC	9.550	10.200			
CAPE VERDE	13.605	7.494			
NETHERLANDS	26.784	12.311			
AUSTRIA	8.634	4.953			
JAPAN	1.317.819	3.377.306 *			
HONG KONG	28.783	22.634			
KOREA, REPUBLIC OF	215.484	455.888			
TAIWAN	6.207	12.526			
CHINA	2.491	69.749			
PAPUA NEW GUINEA	843	288			
THAILAND	13.940	15.305			
SINGAPORE	43	180			
PHILIPPINES	85.124	57.547			
MALAYSIA	21.222	41.421			
BRUNEI DARUSSALAM	46.510	64.151			
VIET NAM	49.970	108.112			
MALDIVES	182.550	725.855			
INDIA	9.317	10.943			
PAKISTAN	19.301	15.025			
BANGLADESH	2.460	51.250			
AFGHANISTAN	1.801	910			
SAUDI ARABIA	11.200	28.560			
JORDAN	37.861	24.385			
LEBANON	9.600	33.215			
YEMEN	16.020	51.798			
UNITED ARAB EMIRATES	210	276			
QATAR	367.429	1.067.373			
TOGO	2.048	1.948			
SENEGAL	35.864	25.650			
BENIN	2.302	1.163			
GAMBIA	2.209	1.116			
CENTRAL AFRICAN REPUBLIC	3.284	7.506			
AUSTRALIA	2.653	6.878			
NEW ZEALAND	21.107	23.940			
MICRONESIA, FED. STATES OF	1.553	3.785			
VANUATU	5.127	10.767			
FIJI	9.442	1.731			
SOLOMON ISLANDS	27	50			
TONGA	8.023	43.886			
UNITED STATES	16.295	21.542			
SURINAME	18.042	17.517			
CAPE VERDE	609	328			
DOMINICA	1.688	930			
NETHERLANDS	2.171	2.194			
		8.854	22.856		

TABLE 4 : EXPORT BY COMMODITY AND COUNTRY OF DESTINATION
JANUARY - DECEMBER 2007

H S	COMMODITY DESCRIPTION	SITC	COUNTRY OF DESTINATION	NET WEIGHT (KG)	FOB VALUE (US \$)
2203001000	STOUT AND PORTER	11230	GERMANY, FED. REP. OF	511	617
			SPAIN	47.644	325.511
			JAPAN	2.752.578	1.566.433 *
			HONG KONG	214.396	163.513
			KOREA, REPUBLIC OF	7.750	1.980
			TAIWAN	9.569	8.400
			CHINA	175.890	49.096
			THAILAND	31.106	12.443
			SINGAPORE	581.845	226.669
			MALAYSIA	211.968	130.180
			VIET NAM	953.848	595.821
			GHANA	37.102	13.260
			SIERRA LEONE	17.664	13.455
			BENIN	35.328	26.910
			AUSTRALIA	52.992	37.950
2203009000	OTHER BEER MADE FROM MALT,INCLUDING ALE	11230	GUAM	262.361	177.511
			UNITED STATES	9.692	9.540
			UNITED KINGDOM	83.835	40.365
			NETHERLANDS	19.195	18.240
			JAPAN	48.037	41.100
			THAILAND	1.890.647	1.011.874 *
			SINGAPORE	299	788
			MALAYSIA	179.423	91.124
			MALDIVES	669.368	308.363
			SOUTH AFRICA	787.924	460.352
			AUSTRALIA	233.116	139.275
			NETHERLANDS	17.932	9.563
			GERMANY, FED. REP. OF	1.718	1.993
			IRELAND	598	221
			2204100000	SPARKLING WINE	11215
MALAYSIA	240	169			
2204211100	WINE, IN CONTAINERS <= 2 L, ALCOHOLIC STRENGTH BY VOLUME <= 15%	11217	GREECE	28	13
			MALAYSIA	59.141	63.027 *
2204291100	WINE, IN CONTAINERS > 2 L, ALCOHOLIC STRENGTH BY VOLUME <= 15%	11217	NETHERLANDS	59.141	63.027 *
			SINGAPORE	203.069	63.854 *
2204292100	GRAPE MUST,IN CONTAINER > 2 L,ALCOHOLIC STRENGTH BY VOLUME <= 15%	11217	SINGAPORE	203.069	63.854 *
			AUSTRALIA	186.558	60.359 *
2205101000	VERMOUTH & OTH WINE,IN CONTAINER <=2 L, ALCOHOLIC STRENGTH BY VOLUME <= 15%	11213	SINGAPORE	157.859	52.438
			KOREA, REPUBLIC OF	28.699	7.921
2206001000	CIDER AND PERRY	11220	AUSTRALIA	406	1.680 *
			JAPAN	406	1.680 *
2206002000	SAKE (RICE WINE)	11220	KOREA, REPUBLIC OF	13.230	19.165 *
			HONG KONG	13.230	19.165 *
			KOREA, REPUBLIC OF	54.557	146.278 *
			UNITED STATES	14.886	75.628
			CANADA	5.400	9.500
2206003000	TODDY	11220	UNITED STATES	14.562	24.100
			JAPAN	19.709	37.050
2206004000	SHANDY	11220	JAPAN	642	480 *
			HONG KONG	642	480 *
2206009000	OTHER FERMENTED BEVERAGES,INCLUDING MEAD	11220	JAPAN	3.857	2.880 *
			MALDIVES	3.857	2.880 *
			INDIA	450	1.247 *
			NETHERLANDS	1	2
			NETHERLANDS	449	1.245
			NETHERLANDS	120.430	582.530 *
			NETHERLANDS	2.514	5.752
			NETHERLANDS	52.217	453.199
			NETHERLANDS	4	19
			NETHERLANDS	2.745	3.109
			NETHERLANDS	239	1.478
			NETHERLANDS	3.763	11.416
			NETHERLANDS	2.280	8.075
			NETHERLANDS	1.477	11.669
			2207100000	UNDENATURED ETHYLALCOHOL OF ALCOHOLIC	51215
NETHERLANDS	52.598	74.347			
NETHERLANDS	45	38			
NETHERLANDS	67	168			
NETHERLANDS	159	7.688			
NETHERLANDS	1.538	2.697			
NETHERLANDS	127	942			
NETHERLANDS	29	95			
NETHERLANDS	5	30			
NETHERLANDS	562	1.763			
NETHERLANDS	18	35			
NETHERLANDS	25.894.803	15.224.457 *			

TABLE 4 : EXPORT BY COMMODITY AND COUNTRY OF DESTINATION
JANUARY - DECEMBER 2007

H S	COMMODITY DESCRIPTION	SITC	COUNTRY OF DESTINATION	NET WEIGHT (KG)	FOB VALUE (US \$)
	STRENGTH BY VOLUME OF >= 8%		JAPAN	18.282.557	10.812.078
			HONG KONG	65.600	55.354
			KOREA, REPUBLIC OF	1.455.120	729.000
			TAIWAN	800.000	638.631
			SINGAPORE	622.928	459.417
			PHILIPPINES	112.980	62.460
			MALAYSIA	272.000	226.214
			NIGERIA	25.600	19.680
			AUSTRALIA	4.258.018	2.221.623
2207201900	OTH DENATURED ETHYL ALCOHOL, INCLUDING METHYLATE SPIRITS	51216	SINGAPORE	238.254	186.152 *
			PHILIPPINES	238.251	186.151
				3	1
2207209000	OTHER ETHYL ALCOHOL AND OTHER SPIRITS	51216	JAPAN	1.167.536	919.554 *
			KOREA, REPUBLIC OF	1	1
			TAIWAN	20	10
			THAILAND	387.232	288.501
			SINGAPORE	535.600	441.947
			PHILIPPINES	617	811
			MALDIVES	203.600	150.859
			SRI LANKA	2.866	4.259
				37.600	33.166
2208203000	OTHER SPIRITS OF AN ALCOHOLIC STRENGTH BY VOLUME NOT EXCEEDING 46% VOL	11242	JAPAN	1.145	3.910 *
			AUSTRALIA	725	3.031
				420	879
2208204000	OTHER SPIRITS OF AN ALCOHOLIC STRENGTH BY VOLUME EXCEEDING 46% VOL	11242	NETHERLANDS	92.960	175.812 *
2208301000	WHISKIES OF AN ALCOHOLIC STRENGTH BY VOLUME NOT EXCEEDING 46% VOL	11241		92.960	175.812
2208902000	MEDICATED SAMSU OF ALCOHOLIC STRENGTH BY VOLUME > 4%	11249	SINGAPORE	4.133	1.237 *
2208903000	OTHER SAMSU OF AN ALCOHOLIC STRENGTH BY VOLUME NOT EXCEEDING 4% VOL	11249	SINGAPORE	4.133	1.237
2208905000	ARRACK,PINEAPPLE SPIRIT OF AN ALCOHOLIC STRENGTH BY VOLUME <= 4%	11249	NORTHERN MARIANA ISLANDS	2.961	830 *
2208909000	OTHER SPIRITUOUS BEVERAGES	11249	JAPAN	2.961	830
				163	360 *
				163	360
				11.852	22.117 *
			JAPAN	11.852	22.117
				38.386	322.292 *
			SINGAPORE	1	7
			MALAYSIA	38.333	322.127
			AUSTRALIA	52	158
2209000000	VINEGAR AND SUBSTITUTES FOR VINEGAR OBTAINED FROM ACETIC ACID	09844	JAPAN	72.450	843.759 *
			HONG KONG	65.140	817.912
			TAIWAN	831	1.474
			SINGAPORE	479	324
			AUSTRALIA	5.958	23.927
				42	122
2301100000	FLOURS, MEALS & PELLETS, OF MEAT / MEAT OFFAL; UNFIT FOR HUMAN CNSMTION; GREAVES	08141	SINGAPORE	24.022	19.936 *
			AUSTRALIA	286	386
				23.736	19.550
2301200000	FLOURS,MEALS&PELLETS,OF FISH/CRUSTACEAN, MOLLUSCS/OTHER AQUATIC INVERTEBRATES	08142	JAPAN	3.305.335	1.842.894 *
			KOREA, REPUBLIC OF	316.559	119.504
			TAIWAN	65.100	36.826
			CHINA	348.189	281.179
			THAILAND	1.206.450	940.086
			SINGAPORE	100.000	123.400
			MALAYSIA	27.496	11.385
			BANGLADESH	182.581	62.756
			DOMINICAN REPUBLIC	340.000	128.200
				718.960	139.558
2302100000	BRAN, SHARPS AND OTHER RESIDUES OF MAIZE (CORN)	08124		1	1 *
2302300000	BRAN, SHARPS AND OTHER RESIDUES OF WHEAT	08126	SINGAPORE	1	1
				448.412.609	61.868.777 *
			JAPAN	30.210.000	3.795.920
			KOREA, REPUBLIC OF	211.959.098	30.123.578
			THAILAND	486.000	90.099
			PHILIPPINES	75.852.496	10.168.059
			MALAYSIA	5.407.733	737.329
			VIET NAM	124.497.282	16.953.792
2302401000	BRAN, SHARPS AND OTHER RESIDUES OF RICE	08129	JAPAN	527.997	56.985 *
			TAIWAN	67.678	7.760
				460.319	49.225
2302500000	BRAN, SHARPS AND OTHER RESIDUES OF LEGUMINOUS PLANTS	08123	THAILAND	4.016	5.565 *
			SINGAPORE	3.058	4.386
				958	1.179
2303101000	RESIDUES OF STARCH MANUFACTURE OF MANIOC (CASSAVA) OR SAGO	08151	JAPAN	2.578.095	497.895 *
			TAIWAN	733.700	151.817
			SINGAPORE	1.087.500	155.094
				195	459

TABLE 4 : EXPORT BY COMMODITY AND COUNTRY OF DESTINATION
JANUARY - DECEMBER 2007

H S	COMMODITY DESCRIPTION	SITC	COUNTRY OF DESTINATION	NET WEIGHT (KG)	FOB VALUE (US \$)			
2303109000	OTHER RESIDUES OF STARCH AND SIMILAR RESIDUES	08151	AUSTRALIA	756.700	190.525			
			JAPAN	2.813.048	559.751 *			
			SINGAPORE	2.647.938	516.457			
2303200000	BEET PULP, BAGASSE AND OTHER WASTE OF SUGAR MANUFACTURE	08152	SINGAPORE	165.110	43.294			
			JAPAN	4.325.682	576.494 *			
			KOREA, REPUBLIC OF	4.277.682	568.354			
2304000000	OIL-CAKE&OTHER SOLID RESIDUES,IN PELLET FORM, FROM THE EXTRACT OF SOYABEAN OIL	08131	KOREA, REPUBLIC OF	48.000	8.140			
			INDIA	1.300.000	1.084.527 *			
			TANZANIA, UNITED REPUBLIC OF	1.246.000	1.031.481			
2305000000	OIL-CAKE&OTHER SOLID RESIDUES,IN PELLET FORM, FROM THE EXTRACT OF GROUND-NUT OIL	08132	TANZANIA, UNITED REPUBLIC OF	54.000	53.046			
			SINGAPORE	159	1.950 *			
2306100000	OIL-CAKE AND OTHER SOLID RESIDUES OF COTTON SEEDS	08133	SINGAPORE	159	1.950			
			HONG KONG	5.732.005	440.912 *			
2306300000	OIL-CAKE AND OTHER SOLID RESIDUES OF SUNFLOWER SEEDS	08135	HONG KONG	1.067	5.439			
			KOREA, REPUBLIC OF	1.386.110	293.363			
			TAIWAN	702.560	81.863			
			CHINA	18.400	12.924			
			THAILAND	3.608.268	43.299			
			SINGAPORE	15.600	4.024			
			VIET NAM	3.600.000	390.800 *			
2306490000	OTHER OIL-CAKE AND OTHER SOLID RESIDUES OF RAPE OR COLZA SEEDS	08136	VIET NAM	3.600.000	390.800			
			JAPAN	486.000	60.980 *			
2306500000	OIL-CAKE AND OTHER SOLID RESIDUES OF COCONUT/COPRA MANUAL/MECHANIC PROCES	08137	MALAYSIA	460.000	55.000			
			VIET NAM	26.000	5.980			
			HONG KONG	323.288.075	36.370.519 *			
			KOREA, REPUBLIC OF	31	147			
			TAIWAN	162.979.877	18.389.882			
			CHINA	10.066.448	1.306.895			
			SINGAPORE	81.000	21.870			
			MALAYSIA	312.611	116.785			
			BRUNEI DARUSSALAM	600.000	55.650			
			VIET NAM	725	3.021			
			INDIA	86.785.141	9.472.861			
			PAKISTAN	20.569.529	1.809.297			
			AUSTRALIA	334.360	40.123			
			NEW ZEALAND	5.271.880	566.073			
			FIJI	14.500.000	1.590.900			
NETHERLANDS	17.000	2.805						
2306600000	OIL-CAKE AND OTHER SOLID RESIDUES OF PALM NUTS OR KERNELS	08138	NETHERLANDS	19.849.673	2.835.010			
			GERMANY, FED. REP. OF	1.900.000	139.400			
			ITALY	19.800	19.800			
			JAPAN	1.969.443.510	204.181.946 *			
			KOREA, REPUBLIC OF	12.045	1.090			
			CHINA	232.841.317	21.282.817			
			THAILAND	1.567.220	276.470			
			SINGAPORE	59.709.984	2.978.016			
			PHILIPPINES	6.135.850	3.053.661			
			MALAYSIA	17.380.120	1.251.767			
			VIET NAM	80.420	6.526			
			INDIA	92.521.798	8.301.953			
			PAKISTAN	2.331.910	622.005			
			MADAGASCAR	522.324	178.125			
			AUSTRALIA	163.170	59.284			
2306902000	OIL-CAKE AND OTHER SOLID RESIDUES OF MAIZE (CORN) GERM	08139	AUSTRALIA	136.881.523	18.301.805			
			NEW ZEALAND	223.798.295	24.031.629			
			NETHERLANDS	1.015.744.845	110.237.030			
			GERMANY, FED. REP. OF	148.752.689	12.479.501			
			ITALY	28.000.000	658.267			
			SPAIN	3.000.000	462.000			
			JAPAN	750.180	71.577 *			
			2306909000	OTHER OIL-CAKE AND OTHER SOLID RESIDUES	08139	JAPAN	750.180	71.577
						HONG KONG	10.074.172	2.640.567 *
						KOREA, REPUBLIC OF	5.317.304	694.254
						TAIWAN	265	539
						CHINA	1.124.800	150.187
						THAILAND	1.630.625	207.750
						SINGAPORE	365.040	43.281
						SOUTH AFRICA	3.199	3.417
URUGUAY	18.440	11.018						
UNITED KINGDOM	1.169.999	1.173.750						
GERMANY, FED. REP. OF	13.000	12.150						
HUNGARY	13.000	14.895						
POLAND	154.000	166.885						
UKRAINE	12.500	13.125						
	26.000	24.245						
	226.000	125.071						

TABLE 4 : EXPORT BY COMMODITY AND COUNTRY OF DESTINATION
JANUARY - DECEMBER 2007

H S	COMMODITY DESCRIPTION	SITC	COUNTRY OF DESTINATION	NET WEIGHT (KG)	FOB VALUE (US \$)
2307000000	WINE LEES; ARGOL	08194		6.821	14.082 *
			SINGAPORE	6.821	14.082
2308000000	VEGETABLE MATERIALS AND WASTE, RESIDUES OF A KIND USED IN ANIMAL FEEDING	08119		2.194.380	655.703 *
			JAPAN	2.055.350	626.091
			KOREA, REPUBLIC OF	139.000	29.520
			BRUNEI DARUSSALAM	30	92
2309101000	DOG OR CAT FOOD, PUT UP FOR RETAIL SALE, CONTAINING MEAT	08195		2	194 *
			JAPAN	1	71
			GERMANY, FED. REP. OF	1	123
2309109000	DOG OR CAT FOOD, PUT UP FOR RETAIL SALE, NOT CONTAINING MEAT	08195		113.301	37.737 *
			JAPAN	14.000	4.070
			CHINA	95.000	25.500
			MALAYSIA	2.000	1.100
			UNITED STATES	2.301	7.067
2309901100	COMPLETE FEED FOR POULTRY	08199		3.613	3.428 *
			JAPAN	759	2.373
			SINGAPORE	4	2
			MALAYSIA	2.850	1.053
2309901300	COMPLETE FEED FOR PRAWN FEED	08199		2.670.452	1.743.907 *
			KOREA, REPUBLIC OF	200.000	138.700
			THAILAND	167.000	211.387
			PHILIPPINES	52.500	82.303
			MALAYSIA	864.000	52.704
			MYANMAR (FORM. BURMA)	52.500	63.982
			BRUNEI DARUSSALAM	415	960
			VIET NAM	104.000	6.344
			INDIA	140.000	116.410
			BANGLADESH	21.000	1.281
			IRAN (ISLAMIC REPUBLIC OF)	92.247	77.998
			TANZANIA, UNITED REPUBLIC OF	18.000	18.206
			AUSTRALIA	721.210	743.444
			NEW ZEALAND	20.140	14.000
			NETHERLANDS	102.100	71.324
			BELGIUM	115.340	144.864
2309901900	OTHER COMPLETE FEED	08199		3.738.097	2.558.151 *
			JAPAN	127.974	438.089
			HONG KONG	73	1.050
			TAIWAN	88.000	11.765
			SINGAPORE	107.301	355.016
			PHILIPPINES	753	1.516
			MALAYSIA	39.196	24.190
			INDIA	170.007	83.764
			BANGLADESH	2.850.000	1.082.365
			AUSTRALIA	342.367	366.955
			UNITED STATES	12.426	193.441
2309902000	PREMIXES, FEED SUPPLEMENTS AND FEED ADDITIVES FOR ANIMAL	08199		14.333.979	4.852.360 *
			JAPAN	3.517.530	1.086.174
			TAIWAN	221.000	109.108
			CHINA	5.000	11.250
			THAILAND	7.063.619	2.378.921
			SINGAPORE	4.330	60.642
			PHILIPPINES	1.100	3.850
			MALAYSIA	1.437.216	499.688
			MYANMAR (FORM. BURMA)	34.000	11.010
			VIET NAM	1.667.500	591.387
			INDIA	378.586	80.198
			PAKISTAN	1.259	6.232
			BANGLADESH	2.839	13.900
2309909000	OTHER PREPARATIONS OF A KIND USED IN ANIMAL FEEDING, NOT CONTAINING MEAT	08199		5.634.171	1.715.446 *
			JAPAN	24.306	10.536
			KOREA, REPUBLIC OF	1.224.000	183.950
			TAIWAN	31.290	23.055
			THAILAND	74.000	13.054
			SINGAPORE	305.250	6.691
			MALAYSIA	981.860	205.345
			VIET NAM	510.238	35.531
			PAKISTAN	1.500	2.250
			BANGLADESH	900.000	311.154
			GHANA	141.100	77.664
			NIGERIA	1.320.000	702.000
			UNITED STATES	618	44.671
			NETHERLANDS	1	30
			GERMANY, FED. REP. OF	2	240
			CZECH REPUBLIC	6	275
			RUSSIA FEDERATION	120.000	99.000
2401101000	VIRGINIA TOBACCO, NOT STEMMED/STRIPPED,	12110		9.620	21.521 *

TABLE 4 : EXPORT BY COMMODITY AND COUNTRY OF DESTINATION
JANUARY - DECEMBER 2007

H S	COMMODITY DESCRIPTION	SITC	COUNTRY OF DESTINATION	NET WEIGHT (KG)	FOB VALUE (US \$)
	FLUE-CURED		MALAYSIA	8.100	21.316
			NETHERLANDS	145	41
			GERMANY, FED. REP. OF	1.375	164
2401103000	OTHER TOBACCO, NOT STEMMED/STRIPPED, FLUE-CURED	12110		586.258	279.362 *
			ALGERIA	58	30
			UNITED STATES	16.200	4.860
			NETHERLANDS	60.000	55.972
			DENMARK	10.000	10.500
			RUSSIA FEDERATION	500.000	208.000
2401109000	OTHER TOBACCO, NOT STEMMED/STRIPPED, NOT FLUE-CURED	12110		21.172.994	51.666.540 *
			JAPAN	1.847	9.942
			CHINA	158.060	673.280
			THAILAND	402.324	563.254
			SINGAPORE	61.683	75.761
			PHILIPPINES	1.796.739	5.549.298
			MALAYSIA	555.570	2.631.449
			VIET NAM	20.000	18.000
			SRI LANKA	353.704	4.742.841
			TURKEY	9.006	26.276
			EGYPT	589.048	672.374
			TUNISIA	275.000	285.988
			ALGERIA	180.000	263.914
			SOUTH AFRICA	385.211	263.887
			AUSTRALIA	197.999	944.460
			UNITED STATES	3.149.690	4.299.569
			HONDURAS	68.704	393.044
			NICARAGUA	108.270	283.312
			ARGENTINA	200	1.817
			URUGUAY	600	630
			PARAGUAY	240.000	188.000
			PUERTO RICO	611.995	1.025.229
			DOMINICAN REPUBLIC	191.206	990.969
			UNITED KINGDOM	329.040	217.069
			NETHERLANDS	1.127.088	2.513.445
			FRANCE	769.916	1.159.870
			GERMANY, FED. REP. OF	1.504.494	7.165.700
			BELGIUM	3.034.625	9.584.711
			SWITZERLAND	15.876	82.783
			DENMARK	189.394	890.943
			NORWAY	59.539	179.213
			IRELAND	176.219	433.224
			ITALY	164.801	339.993
			SPAIN	360.820	2.580.072
			PORTUGAL	500	4.180
			POLAND	37.272	55.216
			KAZAKHSTAN	19.875	16.298
			UKRAINE	557.426	483.081
			LATVIA	250.075	66.911
			RUSSIA FEDERATION	3.219.178	1.990.537
2401201000	VIRGINIA TOBACCO, PARTLY/WHOLLY STEMMED/STRIPPED, FLUE-CURED	12120		8.297.365	30.301.406 *
			JAPAN	1	34
			KOREA, REPUBLIC OF	4	26
			THAILAND	1	1
			SINGAPORE	650.714	2.379.062
			PHILIPPINES	807.137	2.754.589
			MALAYSIA	1.387.909	5.168.883
			VIET NAM	1.672.376	6.601.969
			PAKISTAN	509.759	2.218.579
			UNITED ARAB EMIRATES	1	10
			AUSTRALIA	1.352.236	4.598.510
			UNITED STATES	88.001	4.412
			BRAZIL	191.683	954.332
			UNITED KINGDOM	1	8
			NETHERLANDS	19.800	88.506
			GERMANY, FED. REP. OF	1.051.138	4.009.410
			BELGIUM	19.800	54.450
			POLAND	138.600	687.456
			ROMANIA	19.800	98.208
			KAZAKHSTAN	19.800	9.900
			UKRAINE	18.600	41.850
			CZECH REPUBLIC	1.474	1.553
			RUSSIA FEDERATION	348.530	629.658
2401202000	VIRGINIA TOBACCO, PARTLY/WHOLLY STEMMED/STRIPPED, NOT FLUE-CURED	12120		7.653	17.348 *
			MALAYSIA	5.653	6.447
			GERMANY, FED. REP. OF	2.000	10.901
2401203000	ORIENTAL TOBACCO, PARTLY/WHOLLY STEMMED/	12120		3.779	20.526 *

TABLE 4 : EXPORT BY COMMODITY AND COUNTRY OF DESTINATION
JANUARY - DECEMBER 2007

H S	COMMODITY DESCRIPTION	SITC	COUNTRY OF DESTINATION	NET WEIGHT (KG)	FOB VALUE (US \$)
	STRIPPED		SINGAPORE	718	1.879
			VIET NAM	2.712	15.597
			PAKISTAN	349	3.050
2401204000	BURLEY TOBACCO, PARTLY/WHOLLY STEMMED/ STRIPPED	12120	PHILIPPINES	3.659.941	12.703.666 *
			MALAYSIA	2.089.011	7.191.716
			VIET NAM	444.729	1.412.594
			AUSTRALIA	39	65
			AUSTRALIA	278.673	1.086.095
			BELGIUM	421.480	1.850.281
			PORTUGAL	43.200	184.086
			POLAND	69.120	294.537
			RUSSIA FEDERATION	313.689	684.292
2401205000	OTHER TOBACCO, PARTLY/WHOLLY STEMMED/ STRIPPED, FLUE-CURED	12120	RUSSIA FEDERATION	17.658	20.024 *
			MALAYSIA	15	75
			SRI LANKA	1.038	2.682
			AUSTRALIA	15.000	14.700
			GERMANY, FED. REP. OF	1.605	2.567
2401209000	OTHER TOBACCO, PARTLY/WHOLLY STEMMED/ STRIPPED, NOT FLUE-CURED	12120	GERMANY, FED. REP. OF	8.185.265	20.473.583 *
			SINGAPORE	20.280	46.670
			PHILIPPINES	23.850	56.914
			MALAYSIA	203.414	385.216
			SRI LANKA	51.189	916.268
			UNITED ARAB EMIRATES	40.000	50.000
			EGYPT	119.200	81.232
			TUNISIA	52.115	85.570
			ALGERIA	70.000	101.500
			MADAGASCAR	9.000	9.270
			SOUTH AFRICA	39.800	23.000
			AUSTRALIA	128.710	269.261
			UNITED STATES	3.384.158	4.475.472
			HONDURAS	26.515	48.150
			NICARAGUA	81.202	198.316
			PARAGUAY	120.000	112.000
			PUERTO RICO	594.022	891.040
			DOMINICAN REPUBLIC	195.902	2.965.662
			NETHERLANDS	397.360	1.850.029
			FRANCE	35.603	29.005
			GERMANY, FED. REP. OF	631.544	3.501.979
			BELGIUM	707.879	918.222
			SWITZERLAND	114.206	183.739
			DENMARK	29.843	83.508
			NORWAY	118.928	350.844
			SWEDEN	19.199	120.960
			ITALY	967	3.165
			SPAIN	160.967	2.196.262
			UKRAINE	76.299	62.900
			RUSSIA FEDERATION	733.113	457.429
2401301000	TOBACCO STEMS	12130	RUSSIA FEDERATION	2.308.205	3.427.948 *
			SINGAPORE	32.459	38.610
			PHILIPPINES	256.362	153.101
			MALAYSIA	388.376	214.431
			VIET NAM	795.176	829.314
			AUSTRALIA	13.440	8.736
			CHILE	94.080	18.816
			NETHERLANDS	59.400	284.130
			FRANCE	118.800	29.700
			GERMANY, FED. REP. OF	478.200	1.685.098
			ITALY	632	2.068
			RUSSIA FEDERATION	71.280	163.944
2401309000	OTHER TOBACCO REFUSE	12130	RUSSIA FEDERATION	1.631.333	1.338.328 *
			JAPAN	88.600	177.200
			PHILIPPINES	432.824	396.099
			MALAYSIA	290.146	219.635
			PAKISTAN	403	705
			NETHERLANDS	206	35
			FRANCE	29.624	40.017
			GERMANY, FED. REP. OF	30	2
			RUSSIA FEDERATION	789.500	504.635
2402100000	CIGARS, CHEROOTS AND CIGARILLOS, CONTAINING TOBACCO	12210	RUSSIA FEDERATION	2.152.426	21.238.727 *
			JAPAN	5.905	69.784
			KOREA, DEM. PEOPLE'S REP.	42	150
			KOREA, REPUBLIC OF	3.826	23.896
			TAIWAN	310	4.862
			CHINA	5.744	23.675
			MACAU	1.753	27.047
			SINGAPORE	794	2.562

TABLE 4 : EXPORT BY COMMODITY AND COUNTRY OF DESTINATION
JANUARY - DECEMBER 2007

H S	COMMODITY DESCRIPTION	SITC	COUNTRY OF DESTINATION	NET WEIGHT (KG)	FOB VALUE (US \$)
			PHILIPPINES	4.222	38.500
			MALAYSIA	366.760	3,084.216
			BRUNEI DARUSSALAM	12.360	77.758
			SAUDI ARABIA	18.145	160.420
			JORDAN	1.100	18.000
			TURKEY	15.582	269.260
			UNITED ARAB EMIRATES	3.967	50.245
			QATAR	3.319	31.364
			CYPRUS	68	1.540
			EGYPT	4.950	76.500
			SOUTH AFRICA	583	9.410
			AUSTRALIA	1.037	15.567
			UNITED STATES	554.057	10,417.268
			CANADA	3.935	65.341
			PANAMA	9.022	106.150
			ARGENTINA	208	4.626
			BOLIVIA	8.570	92.340
			UNITED KINGDOM	631	10.133
			NETHERLANDS	766.002	4,036.408
			FRANCE	1.080	15.300
			GERMANY, FED. REP. OF	14.225	187.498
			AUSTRIA	1.952	27.415
			BELGIUM	326.056	2,016.077
			SWITZERLAND	657	23.079
			LUXEMBOURG	45	4.828
			SPAIN	1.650	26.250
			HUNGARY	1.935	31.173
			POLAND	8.874	140.905
			ROMANIA	286	4.680
			LITHUANIA	75	1.992
			SLOVAKIA	44	700
			CZECH REPUBLIC	2.486	39.020
			RUSSIA FEDERATION	169	2.788
2402201000	BEEDIES	12220		1,121.789	8,014.284 *
			JAPAN	70	300
			THAILAND	203.742	744.660
			SINGAPORE	192.350	1,797.501
			PHILIPPINES	21.923	184.077
			MALAYSIA	556.064	4,691.274
			CAMBODIA	57.904	221.840
			BRUNEI DARUSSALAM	6.892	47.432
			VIET NAM	6.855	41.700
			JORDAN	43.092	161.595
			LEBANON	25.536	95.760
			UNITED STATES	180	3.525
			PANAMA	7.175	24.600
			RUSSIA FEDERATION	6	20
2402209010	CIGARETTES TOBACCO	12220		6,784.661	72,672.855 *
			JAPAN	280.629	2,748.410
			KOREA, REPUBLIC OF	1.141	17.268
			TAIWAN	1.717	24.768
			SINGAPORE	2,837.132	36,667.159
			PHILIPPINES	472.241	3,454.058
			MALAYSIA	2,760.138	22,766.923
			BRUNEI DARUSSALAM	38.308	444.752
			LAO PEOPLE'S DEM. REP.	77	290
			SAUDI ARABIA	110.391	1,919.719
			UNITED ARAB EMIRATES	63.427	1,186.026
			SOUTH AFRICA	365	6.811
			UNITED STATES	30.196	604.420
			CANADA	8	90
			COLOMBIA	3.350	17.000
			PARAGUAY	177.174	2,736.788
			NETHERLANDS	55	568
			GERMANY, FED. REP. OF	8.255	77.105
			SWITZERLAND	57	700
2402209090	OTHER CIGARETTES CONTAINING TOBACCO	12220		37,757.484	186,447.012 *
			JAPAN	90.271	2,231.756
			HONG KONG	8.894	129.795
			KOREA, DEM. PEOPLE'S REP.	48	246
			KOREA, REPUBLIC OF	3.424	14.377
			TAIWAN	813	1.514
			CHINA	449	1.800
			THAILAND	6,578.739	24,407.566
			SINGAPORE	2,063.321	30,394.854
			PHILIPPINES	195.564	2,912.350

TABLE 4 : EXPORT BY COMMODITY AND COUNTRY OF DESTINATION
JANUARY - DECEMBER 2007

H S	COMMODITY DESCRIPTION	SITC	COUNTRY OF DESTINATION	NET WEIGHT (KG)	FOB VALUE (US \$)
			MALAYSIA	2.934.734	24.918.773
			CAMBODIA	21.499.614	79.355.145
			BRUNEI DARUSSALAM	1.281	17.032
			LAO PEOPLE'S DEM. REP.	77	290
			VIET NAM	525.386	6.866.082
			JORDAN	373.464	1.428.840
			LEBANON	51.072	199.080
			TURKEY	3.182.804	12.428.790
			UNITED ARAB EMIRATES	146.584	555.888
			QATAR	120	2.258
			EGYPT	28.728	107.730
			AUSTRALIA	555	21.000
			NEW ZEALAND	1.217	16.645
			UNITED STATES	5.166	139.887
			CANADA	57.978	248.271
			SURINAME	681	4.000
			CHILE	152	574
			BRAZIL	40	156
			COLOMBIA	1.675	8.500
			UNITED KINGDOM	16	700
			NETHERLANDS	1	1
			GERMANY, FED. REP. OF	32	492
			BELGIUM	4.361	31.033
			RUSSIA FEDERATION	223	1.587
2402901000	CIGARS, CHEROOTS AND CIGARILLOS OF TOBACCO SUBSTITUTES	12231		1	8 *
			SINGAPORE	1	8
2402902000	CIGARETTES OF TOBACCO SUBSTITUTES	12231		332.508	2.581.826 *
			TAIWAN	7.550	36.200
			THAILAND	5.330	15.170
			SINGAPORE	132.496	1.352.684
			PHILIPPINES	168.333	1.048.788
			MALAYSIA	12.826	80.996
			AUSTRALIA	5.845	46.423
			UNITED STATES	23	332
			CANADA	32	169
			UNITED KINGDOM	35	500
			NETHERLANDS	11	113
			GERMANY, FED. REP. OF	27	451
2403101100	BLENDED TOBACCO, PACKED FOR RETAIL SALE	12232		10.003	84.006 *
			MALAYSIA	10.000	84.000
			NETHERLANDS	2	3
			GERMANY, FED. REP. OF	1	3
2403101900	OTHER SMOKING TOBACCO, PACKED FOR RETAIL SALE	12232		192.079	1.056.045 *
			JAPAN	12.286	132.347
			SINGAPORE	3.395	87.500
			MALAYSIA	172.098	805.847
			UNITED KINGDOM	4.050	24.000
			CZECH REPUBLIC	250	6.351
2403102100	BLENDED TOBACCO, FOR CIGARETTE MAKING	12232		651.300	2.896.257 *
			SINGAPORE	279.201	1.386.028
			MALAYSIA	349.901	1.418.329
			VIET NAM	10.220	35.770
			PAKISTAN	500	1.900
			NETHERLANDS	478	13.390
			FRANCE	3.000	11.640
			ITALY	8.000	29.200
2403102900	OTH MANUFACTURES TOBACCO FOR CIGARETTE MAKING	12232		292.854	1.168.633 *
			HONG KONG	2.876	14.910
			THAILAND	14.062	39.975
			SINGAPORE	168.002	851.603
			PHILIPPINES	23.605	28.310
			MALAYSIA	19.200	69.540
			CAMBODIA	65.109	164.295
2403109000	OTHER SMOKING TOBACCO, WHETHER OR NOT CONTAINING TOBACCO SUBSTITUTES	12232		615.738	3.752.715 *
			HONG KONG	478	2.831
			KOREA, REPUBLIC OF	30	973
			MACAU	94.000	400.905
			THAILAND	7.553	54.485
			SINGAPORE	19.660	93.037
			MALAYSIA	115.538	640.438
			VIET NAM	60.688	447.520
			INDIA	2.000	8.700
			UNITED ARAB EMIRATES	24.778	357.971
			AUSTRALIA	1	1
			UNITED STATES	3	6
			SURINAME	239	1.008

TABLE 4 : EXPORT BY COMMODITY AND COUNTRY OF DESTINATION
JANUARY - DECEMBER 2007

H S	COMMODITY DESCRIPTION	SITC	COUNTRY OF DESTINATION	NET WEIGHT (KG)	FOB VALUE (US \$)
			ARUBA	95	403
			UNITED KINGDOM	12	23
			NETHERLANDS	175.858	1.130.766
			GERMANY, FED. REP. OF	110.860	568.261
			BELGIUM	941	29.536
			ITALY	3.004	15.851
2403910000	HOMOGENISED OR RECONSTITUTED TOBACCO	12239		900	5.310 *
			CHINA	900	5.310
2403996000	ANG HOON	12239		19.993	61.165 *
			SINGAPORE	19.993	61.165
2403999000	OTH MANUFACTURES TOBACCO & MANUFACTURED TOBACCO SUBSTITUTES	12239		181.255	4.471.507 *
			SINGAPORE	1	9
			CAMBODIA	10.310	24.561
			NETHERLANDS	14.214	550.010
			GERMANY, FED. REP. OF	90	21
			BELGIUM	74.603	1.739.956
			DENMARK	82.037	2.156.950
2501001000	TABLE SALT	27830		1.000.331	216.958 *
			JAPAN	237.183	113.729
			PHILIPPINES	760.000	98.960
			MALDIVES	2.148	2.276
			VANUATU	223	414
			UNITED STATES	777	1.579
2501004100	OTH SALT CONT. AT LEAST 94.7% SODIUM CHL A DRY BASIS ,IN PACKAGE NETTO < 45 KG	27830		599	3.494 *
			JAPAN	599	3.494
2501004900	OTH SALT CONT. AT LEAST 94.7% SODIUM CHL A DRY BASIS ,IN PACKAGE NETTO < 45 KG	27830		394.796	150.114 *
			JAPAN	392.110	145.898
			KOREA, REPUBLIC OF	1	4
			PHILIPPINES	600	1.106
			MALAYSIA	1.795	1.378
			CANADA	290	1.728
2501005000	SEA WATER	27830		24.225	16.677 *
			JAPAN	24.225	16.677
2501009000	OTHER SALT	27830		44.601	52.294 *
			JAPAN	42.540	37.432
			SINGAPORE	1	27
			PHILIPPINES	2	9
			MALAYSIA	1	1
			VIET NAM	2	18
			SAUDI ARABIA	8	45
			AUSTRALIA	33	70
			UNITED STATES	1.412	13.606
			CANADA	436	525
			FRENCH POLYNESIA	5	9
			GERMANY, FED. REP. OF	150	546
			BELGIUM	11	6
2502000000	UNROASTED IRON PYRITES	27420		125.000	72.250 *
			CHINA	125.000	72.250
2503000000	SULPHUR OF ALL KINDS, OTH THAN SUBLIMED, PRECIPITATED AND COLLOIDAL SULPHUR	27410		4.623	1.260 *
			CHINA	86	185
			PHILIPPINES	1.001	325
			UNITED STATES	3.536	750
2504900000	NATURAL GRAPHITE, IN OTHER FORM	27822		1.681.005	3.425 *
			HONG KONG	5	150
			SINGAPORE	1.680.000	3.150
			NEW ZEALAND	1.000	125
2505100000	SILICA SANDS AND QUARTZ SANDS	27331		14.000.150	1.108.488 *
			JAPAN	150	44
			CHINA	2.000.000	1.061.812
			THAILAND	3.000.000	30.000
			SINGAPORE	9.000.000	16.632
2505900000	OTHER NATURAL SANDS,WHETHER/NOT COLORED OTHER THAN METAL-BEARING SANDS	27339		387.116.358	3.572.701 *
			JAPAN	4.229	2.534
			HONG KONG	282.423	113.012
			KOREA, REPUBLIC OF	20.000	16.000
			CHINA	7.091.326	2.725.412
			SINGAPORE	379.718.080	715.663
			AUSTRALIA	300	80
2507000000	KAOLIN AND OTHER KAOLINIC CLAYS,WHETHER OR NOT CALCINED	27826		310.018.280	8.137.903 *
			JAPAN	17.634.062	1.602.525
			KOREA, REPUBLIC OF	7.895.800	910.144
			TAIWAN	8.504.520	391.367
			CHINA	484.999	106.260
			THAILAND	1.747.743	175.621
			SINGAPORE	660.000	6.930
			PHILIPPINES	601.917	83.589

TABLE 4 : EXPORT BY COMMODITY AND COUNTRY OF DESTINATION
JANUARY - DECEMBER 2007

H S	COMMODITY DESCRIPTION	SITC	COUNTRY OF DESTINATION	NET WEIGHT (KG)	FOB VALUE (US \$)
			MALAYSIA	5.760.545	465.945
			VIET NAM	785.465	104.348
			INDIA	15.450.000	247.200
			PAKISTAN	125.000	7.090
			BANGLADESH	13.000.000	208.000
			SRI LANKA	92.979	23.711
			UNITED ARAB EMIRATES	225.227.286	3.468.642
			ANGOLA	1.040.000	147.680
			AUSTRALIA	120	24
			UNITED KINGDOM	5.816	1.702
			GERMANY, FED. REP. OF	550	55
			SPAIN	1.478	70
			BULGARIA	11.000.000	187.000
2508100000	BENTONITE	27827		9.461.062	5.690.643 *
			JAPAN	32.000	9.720
			TAIWAN	434.000	109.873
			CHINA	42.000	7.220
			MONGOLIA	21.000	3.992
			THAILAND	623.880	88.595
			SINGAPORE	1.478.709	251.841
			PHILIPPINES	223.000	46.181
			MALAYSIA	4.981.668	4.965.152
			BANGLADESH	296.000	51.070
			AUSTRALIA	1.264.469	147.279
			FRENCH POLYNESIA	64.336	9.720
2508400000	OTHER CLAYS	27829		2.317.947	370.965 *
			JAPAN	13	6
			KOREA, REPUBLIC OF	500.000	41.960
			TAIWAN	26.063	1.374
			CHINA	62.000	12.375
			THAILAND	142.811	19.276
			SINGAPORE	2.271	1.471
			PHILIPPINES	464.000	99.824
			MALAYSIA	120.000	9.653
			INDIA	50	10
			BANGLADESH	968.000	182.490
			IRAN (ISLAMIC REPUBLIC OF)	22.000	220
			CANADA	165	305
			ARGENTINA	2	13
			UNITED KINGDOM	170	556
			GERMANY, FED. REP. OF	255	569
			BELGIUM	1	16
			ITALY	10.146	847
2509000000	CHALK	27891		2.046	5.461 *
			JAPAN	72	168
			HONG KONG	360	540
			CHINA	180	9
			LIBYAN ARAB JAMAHIRIYA	801	3.384
			UNITED STATES	150	600
			FRANCE	283	335
			BELGIUM	200	425
2510109000	OTHER NATURAL CALCIUM PHOSPHATES,NATURA ALUMINIUM CALCIUM PHOSPHATES, UNGROUND	27231		1.696.815	205.738 *
			JAPAN	1.695.598	205.276
			MALAYSIA	1.217	462
2510201000	APATITE, GROUND	27232		80.000	10.937 *
			JAPAN	20.000	3.677
			KOREA, REPUBLIC OF	60.000	7.260
2510209000	OTHER NATURAL CALCIUM PHOSPHATES,NATURA ALUMINIUM CALCIUM PHOSPHATES, GROUND	27232		475.714	51.924 *
			JAPAN	280.000	32.865
			CHINA	44.000	4.730
			SINGAPORE	1	4
			PHILIPPINES	126.168	8.820
			INDIA	24.000	1.680
			ROMANIA	1.545	3.825
2511100000	NATURAL BARIUM SULPHATE (BARYTES)	27892		4.997.323	994.897 *
			SINGAPORE	980.147	213.425
			PHILIPPINES	20.992	14.633
			INDIA	650.655	372.500
			AUSTRALIA	3.345.529	394.339
2511200000	NATURAL BARIUM CARBONATE (WITHERITE)	27892		39.539.342	301.584 *
			CHINA	39.539.342	301.584
2512000000	SILICEOUS FOSSIL MEALS AND SIMILAR SILICEOUS EARTHS	27895		34.289	12.330 *
			KOREA, REPUBLIC OF	206	75
			CHINA	5.000	250
			MALAYSIA	29.083	12.005
2513100000	PUMICE STONE	27723		169.507.930	8.505.665 *

TABLE 4 : EXPORT BY COMMODITY AND COUNTRY OF DESTINATION
JANUARY - DECEMBER 2007

H S	COMMODITY DESCRIPTION	SITC	COUNTRY OF DESTINATION	NET WEIGHT (KG)	FOB VALUE (US \$)
			HONG KONG	857.747	22.677
			KOREA, REPUBLIC OF	2.276.854	193.902
			TAIWAN	858.636	96.363
			CHINA	138.228.232	6.533.547
			THAILAND	1.383.719	113.820
			SINGAPORE	367.799	27.049
			PHILIPPINES	203.939	14.167
			MALAYSIA	1.521.018	74.070
			MYANMAR (FORM. BURMA)	136.600	8.700
			CAMBODIA	6.763.608	383.355
			VIET NAM	7.254.368	486.114
			INDIA	43.334	5.874
			PAKISTAN	13	56
			BANGLADESH	8.971.155	514.557
			SRI LANKA	77.440	934
			UNITED ARAB EMIRATES	436	2.631
			LESOTHO	20.000	1.180
			MADAGASCAR	26.250	814
			SOUTH AFRICA	499.350	22.760
			AUSTRALIA	128	922
			FRANCE	15.989	1.521
			GERMANY, FED. REP. OF	1.000	55
			SPAIN	315	597
2513200000	EMERY, NATURAL CORUNDUM, NATURAL GARNET AND OTHER NATURAL ABRASIVES	27722		39.130	14.626 *
			MALAYSIA	32.630	10.461
			INDIA	3.500	2.214
			UNITED STATES	3.000	1.951
2514000000	SLATE, WHETHER OR NOT ROUGHLY TRIMMED OR MERELY CUT	27311		511.287	149.132 *
			JAPAN	373.296	108.870
			KOREA, REPUBLIC OF	22.461	3.722
			TAIWAN	11.750	1
			CHINA	2	55
			SINGAPORE	50.400	17.521
			MALAYSIA	20.428	4.895
			SAUDI ARABIA	11.445	3.038
			UNITED KINGDOM	21.505	11.030
2515110000	MARBLE AND TRAVERTINE, CRUDE OR ROUGHLY TRIMMED	27312		33.145	65.135 *
			JAPAN	168	155
			SINGAPORE	350	540
			MALAYSIA	1.661	347
			UNITED ARAB EMIRATES	1.478	481
			UNITED STATES	11.048	12.547
			UNITED KINGDOM	18.440	51.065
2515121000	MARBLE AND TRAVERTINE, MERELY CUT INTO BLOCKS	27312		93.313.208	10.355.132 *
			JAPAN	58	154
			HONG KONG	730.509	108.499
			KOREA, REPUBLIC OF	307.310	139.162
			TAIWAN	13.609.289	1.435.518
			CHINA	74.617.573	8.123.300
			THAILAND	424.312	101.383
			SINGAPORE	68.147	29.066
			MALAYSIA	1.734.058	164.349
			VIET NAM	152.420	27.637
			INDIA	427.775	76.340
			BANGLADESH	40.000	3.800
			AUSTRALIA	73.871	59.928
			FIJI	1.070.000	63.652
			UNITED STATES	5.799	3.647
			GERMANY, FED. REP. OF	24.000	15.452
			BELGIUM	50	41
			SWITZERLAND	6.037	1.716
			CROATIA	22.000	1.488
2515122000	MARBLE AND TRAVERTINE, MERELY CUT INTO SLABS	27312		6.650.482	2.356.043 *
			JAPAN	11.667	11.447
			KOREA, REPUBLIC OF	85.284	50.992
			TAIWAN	67.740	32.946
			CHINA	5.699.435	1.894.451
			SINGAPORE	148.662	65.659
			MALAYSIA	159.794	62.185
			VIET NAM	83.200	34.225
			MALDIVES	1.091	95
			INDIA	233	321
			BANGLADESH	120.000	33.300
			IRAN (ISLAMIC REPUBLIC OF)	42	1.080
			REUNION	1.279	1.668
			AUSTRALIA	31.828	18.373

TABLE 4 : EXPORT BY COMMODITY AND COUNTRY OF DESTINATION
JANUARY - DECEMBER 2007

H S	COMMODITY DESCRIPTION	SITC	COUNTRY OF DESTINATION	NET WEIGHT (KG)	FOB VALUE (US \$)
			NEW ZEALAND	8.716	6.749
			GUAM	1.867	1.538
			NEW CALEDONIA	27.941	18.739
			FIJI	8.032	5.533
			UNITED STATES	26.495	13.209
			CANADA	4.268	10.144
			COSTA RICA	3.585	3.244
			FRENCH POLYNESIA	731	1.419
			NETHERLANDS ANTILLES	18.661	8.771
			GUADELOUPE	636	858
			NETHERLANDS	462	420
			FRANCE	31.426	16.754
			GERMANY, FED. REP. OF	36.849	30.915
			BELGIUM	18.131	3.074
			IRELAND	5.148	4.183
			ITALY	27.000	9.989
			SPAIN	14.781	10.195
			MALTA	920	1.711
			SLOVENIA	4.578	1.856
2515200000	ECAUSSINE & OTHER CALCAREOUS MONUMENTAL OR BUILDING STONE; ALABASTER	27312		540.200	267.148 *
			JAPAN	39.818	51.882
			TAIWAN	4.394	3.371
			THAILAND	6.076	2.062
			SINGAPORE	340	395
			PHILIPPINES	961	465
			MALAYSIA	91.154	17.365
			CAMBODIA	2.010	2.745
			INDIA	243	157
			UNITED ARAB EMIRATES	24.897	16.271
			BAHRAIN	576	1.980
			CYPRUS	5.158	2.239
			EGYPT	18.307	1.985
			REUNION	58	190
			SEYCHELLES	301	825
			AUSTRALIA	102.419	42.926
			NEW ZEALAND	895	3.073
			GUAM	34.362	11.318
			NEW CALEDONIA	6.308	4.043
			VANUATU	16.258	4.481
			UNITED STATES	21.427	15.744
			CANADA	188	318
			BRAZIL	89.870	34.717
			PERU	4.816	6.202
			DOMINICAN REPUBLIC	306	499
			FRENCH POLYNESIA	1.440	1.715
			MARTINIQUE	76	215
			NETHERLANDS ANTILLES	2.935	1.828
			GUADELOUPE	466	528
			UNITED KINGDOM	750	525
			FRANCE	6.300	2.379
			GERMANY, FED. REP. OF	4.782	2.430
			SWITZERLAND	14.965	4.254
			IRELAND	347	282
			ITALY	30.023	18.725
			SPAIN	6.974	9.014
2516110000	GRANITE, CRUDE OR ROUGHLY TRIMMED	27313		3.236.218.599	29.874.405 *
			JAPAN	1.147	925
			SINGAPORE	3.236.217.452	29.873.480
2516121000	GRANITE, MERELY CUT INTO BLOCKS	27313		189.177	20.528 *
			TAIWAN	144.910	10.928
			CHINA	17.506	1.633
			SINGAPORE	1.954	1.275
			MALAYSIA	19.500	1.290
			UNITED STATES	2.703	2.569
			NETHERLANDS ANTILLES	2.604	2.833
2516122000	GRANITE, MERELY CUT INTO SLABS	27313		152.440	73.902 *
			JAPAN	1.410	1.032
			TAIWAN	20.400	2.040
			CHINA	31.225	4.163
			THAILAND	28.378	7.850
			SINGAPORE	25.353	22.492
			CYPRUS	65	29
			AUSTRALIA	6.171	5.397
			GUAM	9.619	5.809
			UNITED STATES	27.652	22.449
			COSTA RICA	284	433

TABLE 4 : EXPORT BY COMMODITY AND COUNTRY OF DESTINATION
JANUARY - DECEMBER 2007

H S	COMMODITY DESCRIPTION	SITC	COUNTRY OF DESTINATION	NET WEIGHT (KG)	FOB VALUE (US \$)
2516200000 SANDSTONE		27313	FRENCH POLYNESIA	959	1.167
			ITALY	161	643
			SPAIN	161	83
			PORTUGAL	602	315
				1.411.685	180.681 *
			JAPAN	11.457	8.710
			KOREA, REPUBLIC OF	2.780	1.163
			TAIWAN	659.289	53.783
			CHINA	17.460	837
			PAPUA NEW GUINEA	160	169
			THAILAND	60.218	13.725
			SINGAPORE	87	104
			MALAYSIA	476.024	35.606
			CAMBODIA	64.068	9.049
			BAHRAIN	11.118	5.048
			EGYPT	2.821	2.655
			AUSTRALIA	15.857	8.216
			GUAM	914	552
			NEW CALEDONIA	110	111
			UNITED STATES	35.872	24.609
			CANADA	2.313	2.907
			FRENCH POLYNESIA	830	911
			NETHERLANDS ANTILLES	354	386
			TURKS AND CAICOS ISLANDS	38.625	4.337
			GUADELOUPE	20	33
			FRANCE	486	286
			GERMANY, FED. REP. OF	2.816	314
AUSTRIA	1.340	1.278			
BELGIUM	7	11			
DENMARK	1.562	5			
IRELAND	775	630			
ITALY	161	643			
SPAIN	4.161	4.603			
2516900000 OTHER MONUMENTAL OR BUILDING STONE		27313		1.778.290	331.361 *
			JAPAN	39.004	20.039
			KOREA, REPUBLIC OF	86.735	13.036
			TAIWAN	253	34
			CHINA	1.100.623	103.994
			PAPUA NEW GUINEA	286	302
			THAILAND	34.582	3.823
			SINGAPORE	10.077	8.196
			PHILIPPINES	1.635	791
			MALAYSIA	168.738	27.293
			MALDIVES	12.642	1.100
			UNITED ARAB EMIRATES	1.905	620
			QATAR	18.497	2.875
			BAHRAIN	6.091	3.000
			EGYPT	13.451	1.724
			AUSTRALIA	67.270	22.587
			NEW ZEALAND	407	586
			GUAM	15.031	9.056
			NEW CALEDONIA	1.141	1.036
			VANUATU	17.619	5.052
			UNITED STATES	136.472	75.409
			ARGENTINA	8.102	2.435
			COSTA RICA	4.212	1.388
			FRENCH GUIANA	48	33
			FRENCH POLYNESIA	3.283	5.139
			GUADELOUPE	978	1.306
			NETHERLANDS	1.198	1.576
			FRANCE	1.895	1.537
			GERMANY, FED. REP. OF	2.224	4.082
			AUSTRIA	164	157
			BELGIUM	4.781	4.538
			SWEDEN	1.637	449
			ITALY	9.885	4.489
SPAIN	627	896			
GREECE	63	189			
LITHUANIA	6.062	1.345			
MALTA	672	1.249			
	218.747.224	1.511.379 *			
2517100000 PEBBLES, GRAVEL, BROKEN/CRUSHED STONE WHETHER OR NOT HEAT TREATED		27340	JAPAN	80.930	19.956
			KOREA, REPUBLIC OF	72.000	2.640
			TAIWAN	1.500.700	25.041
			CHINA	48.000	480
			PAPUA NEW GUINEA	6.121	6.443

TABLE 4 : EXPORT BY COMMODITY AND COUNTRY OF DESTINATION
JANUARY - DECEMBER 2007

H S	COMMODITY DESCRIPTION	SITC	COUNTRY OF DESTINATION	NET WEIGHT (KG)	FOB VALUE (US \$)
			THAILAND	21.000	3.245
			SINGAPORE	216.118.907	1.261.905
			PHILIPPINES	257	556
			MALAYSIA	262.197	17.020
			MALDIVES	1.695	733
			TURKEY	24.000	350
			EGYPT	48.000	480
			AUSTRALIA	49.664	5.497
			FIJI	23.000	1.210
			UNITED STATES	346.127	67.875
			ARGENTINA	21	22
			MARTINIQUE	140	217
			UNITED KINGDOM	18.007	11.025
			FRANCE	53.084	29.335
			GERMANY, FED. REP. OF	21.806	11.423
			BELGIUM	945	475
			SWEDEN	3.298	1.796
			ITALY	20.921	14.992
			SPAIN	26.404	28.663
2517200000	MACADAM OF SLAG, DROSS OR SIMILAR INDUSTRIAL WASTE	27340		64	149 *
			GUADELOUPE	64	149
2517300000	TARRED MACADAM	27340		8.383.287	27.918 *
			SINGAPORE	8.364.115	19.713
			MALDIVES	19.172	8.205
2517410000	GRANULES, CHIPPINGS AND POWDER OF MARBLE WHETHER OR NOT HEAT TRATED	27340		681.147	433.266 *
			JAPAN	2.681	2.437
			KOREA, REPUBLIC OF	722	361
			CHINA	228.000	32.706
			SINGAPORE	6.368	5.671
			MALAYSIA	10.705	3.944
			INDIA	338	465
			UNITED ARAB EMIRATES	802	225
			CYPRUS	82	257
			REUNION	3.515	3.017
			SEYCHELLES	700	1.800
			AUSTRALIA	4.139	2.193
			NEW ZEALAND	1.587	838
			GUAM	1.301	786
			NEW CALEDONIA	12.769	7.070
			UNITED STATES	129.231	75.692
			CANADA	7.534	6.794
			MEXICO	874	474
			BRAZIL	17.040	18.318
			BAHAMAS	1.047	1.763
			COSTA RICA	1.830	2.784
			ANGUILLA	360	357
			FRENCH POLYNESIA	3.600	4.064
			NETHERLANDS ANTILLES	380	770
			GUADELOUPE	1.581	2.331
			UNITED KINGDOM	113	134
			NETHERLANDS	62.146	59.770
			FRANCE	18.558	46.903
			GERMANY, FED. REP. OF	39.408	46.839
			BELGIUM	624	861
			FINLAND	348	490
			ITALY	64.288	43.284
			SPAIN	53.652	52.127
			HUNGARY	4.824	7.741
2517490000	GRANULES, CHIPPINGS & POWDER OF STONES O WHETHET OR NOT HEAT TREATED	27340		1.607.052.236	16.504.304 *
			JAPAN	86.109	17.197
			KOREA, REPUBLIC OF	153	92
			TAIWAN	41.419	5.051
			CHINA	219.005	51.909
			THAILAND	455	507
			SINGAPORE	1.605.142.030	15.627.688
			PHILIPPINES	1.505	728
			MALAYSIA	116.131	11.433
			CAMBODIA	18	25
			VIET NAM	442.999	23.772
			INDIA	20.530	7.320
			SAUDI ARABIA	5.655	1.889
			UNITED ARAB EMIRATES	1.893	781
			BAHRAIN	167	347
			EGYPT	6.797	688
			REUNION	5.905	3.782
			MAURITIUS	32.461	13.162

TABLE 4 : EXPORT BY COMMODITY AND COUNTRY OF DESTINATION
JANUARY - DECEMBER 2007

H S	COMMODITY DESCRIPTION	SITC	COUNTRY OF DESTINATION	NET WEIGHT (KG)	FOB VALUE (US \$)
			AUSTRALIA	89.003	35.706
			NEW ZEALAND	396	651
			GUAM	965	573
			NEW CALEDONIA	5.913	6.403
			COOK ISLANDS	153	147
			FIJI	19.391	11.819
			UNITED STATES	350.616	273.736
			CANADA	13.339	16.206
			MEXICO	4.200	2.719
			BRAZIL	35.100	15.909
			COLOMBIA	195	290
			BAHAMAS	753	1.268
			COSTA RICA	10.279	6.542
			ANTIGUA AND BARBUDA	29	139
			ANGUILLA	1.192	1.522
			FRENCH GUIANA	256	672
			FRENCH POLYNESIA	4.043	2.560
			NETHERLANDS ANTILLES	4.641	3.999
			GUADELOUPE	7.858	6.694
			UNITED KINGDOM	247	293
			NETHERLANDS	86.140	71.480
			FRANCE	160.006	132.507
			GERMANY, FED. REP. OF	52.384	84.441
			AUSTRIA	23.938	18.906
			BELGIUM	2.033	536
			SWITZERLAND	350	20
			SWEDEN	9.858	2.703
			FINLAND	380	536
			IRELAND	893	57
			ITALY	15.479	11.218
			SPAIN	18.212	15.573
			PORTUGAL	373	196
			HUNGARY	3.614	5.745
			POLAND	6.566	5.528
			MALTA	209	639
2518100000	DOLOMITE, NOT CALCINED OR SINTERED	27823	TAIWAN	124.884	5.850 *
			UNITED STATES	4.884	4.650
2518200000	DOLOMITE, CALCINED OR SINTERED	27823	SPAIN	531	22 *
2519100000	NATURAL MAGNESIUM CARBONATE (MAGNESITE)	27824	SPAIN	531	22
			MALAYSIA	2.475	660
			SRI LANKA	20.400	4.794
2519900000	FUSED MAGNESIA; DEAD-BURNED MAGNESIA	27825	CHINA	226.124	28.205 *
			SINGAPORE	226.000	28.146
2520100000	GYPSUM, ANHYDRITE	27323	SINGAPORE	124	59
			JAPAN	42.943	14.027 *
			CHINA	136	220
			THAILAND	20.988	1.504
			SINGAPORE	1	1
			MALAYSIA	16	2
			UNITED STATES	21.677	6.874
			ITALY	25	26
2520209000	OTHER PLASTERS	27324	ITALY	100	5.400
			JAPAN	756.074	72.634 *
			SINGAPORE	5.607	7.636
			PHILIPPINES	44.840	4.438
			MALAYSIA	596.505	43.547
			MALDIVES	57.000	7.735
			BAHRAIN	646	90
			COMOROS	48.311	7.189
			EAST TIMOR	1.165	249
				2.000	1.750
2521000000	LIMESTONE FLUX; LIMESTONE AND OTHER CALCAREOUS STONE	27322	CHINA	832.901	248.001 *
			KOREA, REPUBLIC OF	21.280	6.048
			CHINA	39.000	96.250
			THAILAND	48.000	480
			SINGAPORE	16	2
			PHILIPPINES	420.100	122.913
			MALAYSIA	264.000	2.640
			BAHRAIN	5.482	2.700
			UNITED STATES	12.759	10.889
			FRANCE	58	22
			GERMANY, FED. REP. OF	400	9
			ROMANIA	21.806	6.048
2522100000	QUICKLIME	66111		3.854.314	258.410 *

TABLE 4 : EXPORT BY COMMODITY AND COUNTRY OF DESTINATION
JANUARY - DECEMBER 2007

H S	COMMODITY DESCRIPTION	SITC	COUNTRY OF DESTINATION	NET WEIGHT (KG)	FOB VALUE (US \$)
			MALAYSIA	2.320	5.780
			INDIA	500.000	38.000
			BANGLADESH	818.000	33.060
			AUSTRALIA	2.533.994	181.570
2522300000	HYDRAULIC LIME	66113	AUSTRALIA	41.205	2.960 *
2523101000	CEMENT CLINKERS, FOR WHITE CEMENT	66121		41.205	2.960
			JAPAN	1.422.636.871	44.592.212 *
			SINGAPORE	4.343	2.009
			MALAYSIA	30.546.833	1.050.486
			BANGLADESH	403.082.349	11.149.455
			SRI LANKA	11.500.490	304.763
			UNITED ARAB EMIRATES	280.740.940	8.840.814
			MADAGASCAR	78.112.940	2.030.936
			MOZAMBIQUE	186.415.504	6.827.919
			NIGERIA	69.375.212	1.977.194
			COTE D'IVOIRE	16.385	3.138
			SEYCHELLES	36.801.143	1.054.353
			MAURITIUS	3.000.000	109.500
			AUSTRALIA	246.634.406	8.983.855
			NEW ZEALAND	74.345.239	2.129.991
			NEW CALEDONIA	61.087	10.799
2523109000	OTHER CEMENT CLINKERS	66121		2.000.000	117.000
			SINGAPORE	3.645.321.162	98.549.935 *
			MALAYSIA	181.247.263	4.320.035
			BRUNEI DARUSSALAM	46.925.259	1.237.281
			VIET NAM	171.028.006	4.040.834
			INDIA	59.669.481	1.578.540
			BANGLADESH	100.330.472	2.639.296
			SRI LANKA	753.809.457	18.739.695
			BAHRAIN	50.661.818	1.467.242
			TANZANIA, UNITED REPUBLIC OF	20.684.708	501.604
			MOZAMBIQUE	40.600.663	1.142.097
			TOGO	262.132.297	7.413.676
			GHANA	195.807.298	5.500.598
			LIBERIA	1.197.069.024	33.473.572
			SIERRA LEONE	21.746.470	611.728
			BENIN	142.500.000	3.956.325
			SOUTH AFRICA	207.650.000	5.797.695
			COMOROS	78.700.457	2.486.732
			AUSTRALIA	5.200.000	330.356
			NEW ZEALAND	95.789.310	2.915.867
			BAHAMAS	820.000	95.306
2523210000	PORTLAND CEMENT, WHITE CEMENT, WHETHER OR NOT ARTIFICIALLY COLORED	66122		12.949.179	301.456
			JAPAN	22.827.742	1.741.130 *
			TAIWAN	17.650	8.430
			SINGAPORE	21.534.000	1.618.958
			PHILIPPINES	660.000	58.722
			MALDIVES	440.000	39.311
			AUSTRALIA	4.092	356
			NEW ZEALAND	44.000	3.763
			VANUATU	40.000	3.478
			FRENCH POLYNESIA	10.000	931
2523291000	PORTLAND CEMENT, COLORED CEMENT	66122		78.000	7.181
			JAPAN	607.906.815	22.797.399 *
			SINGAPORE	38.823.000	1.758.431
			MALAYSIA	15.717.999	566.663
			MALDIVES	4.000.000	163.000
			SRI LANKA	3.500.000	122.378
			YEMEN	121.657.412	4.331.189
			OMAN	13.453.583	485.138
			NIGERIA	48.229.727	1.615.696
			SEYCHELLES	176.983.899	6.594.767
			DJIBOUTI	14.500.000	516.243
			MAURITIUS	7.500.000	322.500
			AUSTRALIA	86.879.115	3.111.796
			VANUATU	324.340	23.244
			AMERICAN SAMOA	6.530.000	270.154
			SAMOA	8.350.340	365.239
			SOLOMON ISLANDS	14.200.000	588.305
			TONGA	820.000	33.966
			CHRISTMAS ISLANDS	930.000	38.534
			EAST TIMOR	351.000	14.926
			FRENCH POLYNESIA	26.900	1.415
2523299000	OTHER PORTLAND CEMENTS	66122		45.129.500	1.873.815
			JAPAN	699.152.692	27.250.838 *
				11.988.624	558.443

TABLE 4 : EXPORT BY COMMODITY AND COUNTRY OF DESTINATION
JANUARY - DECEMBER 2007

H S	COMMODITY DESCRIPTION	SITC	COUNTRY OF DESTINATION	NET WEIGHT (KG)	FOB VALUE (US \$)
			HONG KONG	149.128	28.003
			TAIWAN	20.674	3.544
			CHINA	32.011.585	1.200.434
			SINGAPORE	970.509	109.210
			PHILIPPINES	6.249	1.616
			MALAYSIA	16.664.000	753.004
			BRUNEI DARUSSALAM	147.000	37.240
			MALDIVES	56.025.100	2.221.223
			SRI LANKA	350.253.621	13.791.538
			KUWAIT	140.369.713	5.098.106
			UNITED ARAB EMIRATES	25.800.274	954.610
			BAHRAIN	29	12
			SEYCHELLES	3.400.000	163.200
			COMOROS	7.271	1.280
			MAURITIUS	57.316.731	2.138.218
			AUSTRALIA	4.000.084	188.018
			EAST TIMOR	20.488	1.134
			UNITED KINGDOM	1.611	1.995
			GREECE	1	10
2523900000	OTHER HYDRAULIC CEMENTS	66129		5.613.126	440.620 *
			SINGAPORE	206.680	27.526
			BRUNEI DARUSSALAM	5.400.500	409.267
			PAKISTAN	1.946	3.617
			EAST TIMOR	4.000	210
2524900090	OTHER ASBESTOS, CROCODOLITE & CHRYSOLITE	27840		8.329	3.652 *
			JAPAN	8.329	3.652
2525100000	CRUDE MICA AND MICA RIFTED INTO SHEETS OR SPLITTINGS	27852		986	2.316 *
			JAPAN	986	2.316
2525300000	MICA WASTE	27852		41.846	74.131 *
			HONG KONG	15.314	16.622
			CHINA	17.442	28.596
			SINGAPORE	9.090	28.913
2526100000	NATURAL STEATITE, NOT CRUSHED, NOT POWDERED	27893		3	262 *
			PHILIPPINES	3	262
2526201000	TALC POWDER, CRUSHED OR POWDERED	27893		27.815	15.549 *
			CHINA	7.000	3.611
			SINGAPORE	20.815	11.938
2526209000	OTH NATURAL STEATIVE, CRUSHED/POWDERED	27893		252.961	60.744 *
			TAIWAN	88.000	6.644
			CHINA	3.473	7.187
			PAPUA NEW GUINEA	59	213
			NIGERIA	160.000	45.232
			UNITED STATES	1	10
			ITALY	10	1
			PORTUGAL	1.418	1.457
2529100000	FELSPAR	27853		535.420	42.747 *
			SINGAPORE	20.000	1.850
			MALAYSIA	506.230	40.498
			ITALY	156	16
			SPAIN	9.034	383
2530100000	VERMICULITE, PERLITE AND CHLORITES, UNEXPANDED	27898		19.992	3.591 *
			TAIWAN	17.992	2.935
			MALAYSIA	2.000	656
2530201000	KIESERITE	27899		1.759.563	2.288.584 *
			MALAYSIA	1.571.690	2.245.576
			KENYA	187.873	43.008
2530900000	OTHER MINERAL SUBSTANCES NOT ELSEWHERE SPECIFIED OR INCLUDED	27899		34.489.862	1.118.077 *
			JAPAN	10.025.859	419.879
			KOREA, REPUBLIC OF	1.050	886
			TAIWAN	459.996	22.439
			CHINA	369.137	36.934
			THAILAND	348.999	28.741
			SINGAPORE	1.295	704
			PHILIPPINES	294.000	23.310
			MALAYSIA	22.486.431	503.396
			VIET NAM	144.000	12.288
			INDIA	75.765	14.617
			PAKISTAN	45.996	6.902
			BANGLADESH	69.376	6.690
			UNITED ARAB EMIRATES	825	3.481
			AUSTRALIA	28.873	10.912
			NEW ZEALAND	61.000	5.385
			NEW CALEDONIA	273	337
			UNITED STATES	28.042	8.638
			CANADA	13	17
			BRAZIL	4.141	2.370

TABLE 4 : EXPORT BY COMMODITY AND COUNTRY OF DESTINATION
JANUARY - DECEMBER 2007

H S	COMMODITY DESCRIPTION	SITC	COUNTRY OF DESTINATION	NET WEIGHT (KG)	FOB VALUE (US \$)
			COSTA RICA	2.937	968
			UNITED KINGDOM	37.482	5.053
			FRANCE	29	11
			BELGIUM	4.341	4.109
			ITALY	2	10
2601110000	IRON ORES AND CONCENTRATES, OTHER THAN ROASTED IRON PYRITES :NON AGGLOMERATED	28150	JAPAN	5.207.610.648	101.231.602 *
			HONG KONG	33.500.000	4.076.763
			KOREA, REPUBLIC OF	11.001.186	116.423
			CHINA	1.957	59
			SINGAPORE	4.636.900.822	87.924.550
			MALAYSIA	2.765.000	124.425
			INDIA	37.802.454	1.175.676
			CANADA	923.200	56.699
			SWITZERLAND	28.055	2.000
2601120000	IRON ORES AND CONCENTRATES, OTHER THAN ROASTED IRON PYRITES :AGGLOMERATED	28160	SWITZERLAND	484.687.974	7.755.007
			JAPAN	20.512.661	848.870 *
			KOREA, REPUBLIC OF	3.661	1.100
			CHINA	509.000	27.770
2601200000	ROASTED IRON PYRITES	28140	CHINA	20.000.000	820.000
			CHINA	900	20 *
			CHINA	900	20
2602000000	MANGANESE ORES & CONCENTRATES,INCLUDING FERRUGINOUS MANGANESE, M.CONTENT >= 2%	28770	HONG KONG	169.221.632	7.011.156 *
			KOREA, REPUBLIC OF	507.263	152.859
			CHINA	298.750	13.800
			SINGAPORE	151.100.179	3.737.385
			INDIA	254	308
			BANGLADESH	17.215.186	3.096.804
2603000000	COPPER ORES AND CONCENTRATES	28310	INDIA	100.000	10.000
			JAPAN	1.726.595.350	4.212.652.963 *
			KOREA, REPUBLIC OF	542.333.373	1.338.085.110
			TAIWAN	271.571.233	615.529.242
			CHINA	220.003	32.924
			PHILIPPINES	61.377.270	87.535.366
			INDIA	186.066.138	426.624.027
			GERMANY, FED. REP. OF	193.861.949	533.939.837
			SWITZERLAND	44.386.825	78.367.390
			SPAIN	12.175.559	27.408.766
2604000000	NICKEL ORES AND CONCENTRATES	28410	SPAIN	414.603.000	1.105.130.301
			JAPAN	9.026.849.686	608.403.873 *
			HONG KONG	1.846.057.005	188.578.010
			KOREA, REPUBLIC OF	1	1
			CHINA	52.513.243	5.501.358
			THAILAND	5.432.401.119	276.170.610
			SINGAPORE	27.362.500	2.407.900
			CAMEROON	1	22
			AUSTRALIA	38.150.000	1.669.062
			CURACAO	371.384.500	26.090.844
			UNITED KINGDOM	35.826.000	1.522.605
			FRANCE	173.473.000	12.511.376
			GREECE	15.265	20.000
			VATICAN CITY STATE (HOLY SE	391.248.000	42.255.919
			POLAND	66.500.000	7.107.759
			UKRAINE	52	20
2605000000	COBALT ORES AND CONCENTRATES	28793	UKRAINE	591.919.000	44.568.387
			SINGAPORE	113.500	506.790 *
2606000000	ALUMINIUM ORES AND CONCENTRATES	28510	SINGAPORE	113.500	506.790
			JAPAN	11.663.144.200	105.417.920 *
			TAIWAN	700.452.000	10.235.658
			CHINA	69.000.000	586.500
			THAILAND	10.850.325.000	93.931.747
			SINGAPORE	8.500.000	68.000
			NETHERLANDS	31.905.000	319.050
2607000000	LEAD ORES AND CONCENTRATES	28740	NETHERLANDS	2.962.200	276.965
			HONG KONG	17.608.720	7.101.419 *
			KOREA, REPUBLIC OF	75.000	7.644
			CHINA	255.927	214.879
			MALAYSIA	16.612.391	6.638.427
			INDIA	322.000	122.360
2608000000	ZINC ORES AND CONCENTRATES	28750	INDIA	343.402	118.109
			HONG KONG	8.387.050	3.068.245 *
			CHINA	1	1
			SINGAPORE	8.155.078	2.904.713
			MALDIVES	216.770	152.689
			AUSTRALIA	10.000	8.033
2609000000	TIN ORES AND CONCENTRATES	28760	AUSTRALIA	5.201	2.809
				100.000	27.000 *

TABLE 4 : EXPORT BY COMMODITY AND COUNTRY OF DESTINATION
JANUARY - DECEMBER 2007

H S	COMMODITY DESCRIPTION	SITC	COUNTRY OF DESTINATION	NET WEIGHT (KG)	FOB VALUE (US \$)
			CHINA	100.000	27.000
2610000000	CHROMIUM ORES AND CONCENTRATES	28791	CHINA	193.030.589	2.108.062 *
2613900000	MOLYBDENUM ORES AND CONCENTRATES, OTHER THAN ROASTED	28782	CHINA	193.030.589	2.108.062
			SINGAPORE	40.108	350.737 *
2614001000	TITANIUM ORES AND CONCENTRATES, ILMENITE ORES AND CONCENTRATES	28783	SINGAPORE	40.108	350.737
			CHINA	13.727.095	512.259 *
			CHINA	11.430.095	446.138
			SWITZERLAND	2.297.000	66.121
2614009000	TITANIUM ORES AND CONCENTRATES, OTHER THAN ILMENITE ORES & CONCENTRATES	28783	SWITZERLAND	3.993	1.200 *
			JAPAN	3.993	1.200
2615100000	ZIRCONIUM ORES AND CONCENTRATES	28784	JAPAN	111.030.987	37.700.677 *
			JAPAN	494.344	177.240
			HONG KONG	46.000	23.000
			KOREA, REPUBLIC OF	20.000	4.800
			TAIWAN	1.670.000	1.250.970
			CHINA	106.671.903	35.793.016
			VIET NAM	288.000	107.520
			PAKISTAN	6.000	2.520
			IRAN (ISLAMIC REPUBLIC OF)	300.000	137.794
			MAURITIUS	240.000	57.600
			AUSTRALIA	20.000	14.300
			SWITZERLAND	1.274.740	131.917
2615900000	OTHER NIOBIUM, TANTALUM ORES AND CONCENTRATES VANADIUM OR ZIRCONIUM ORES	28785	SWITZERLAND	33.722.373	12.403.013 *
			JAPAN	105.000	21.000
			HONG KONG	2.032.000	746.800
			TAIWAN	403.500	94.310
			CHINA	31.072.953	11.525.465
			THAILAND	54.328	9.958
			INDIA	48.000	5.280
			AUSTRALIA	6.592	200
2617900000	OTHER ORES AND CONCENTRATES.	28799	AUSTRALIA	47.963.358	2.894.526 *
			CHINA	47.797.700	2.866.854
			INDIA	165.658	27.672
2618000000	GRANULATED SLAG (SLAG SAND)FROM THE MANUFACTURE OF IRON OR STEEL	27861	INDIA	2.934.894	1.138.649 *
			JAPAN	2.893	518
			CHINA	1.031.140	94.244
			VIET NAM	15.500	7.750
			INDIA	818.295	396.765
			SOUTH AFRICA	84.524	120.383
			UNITED STATES	30.000	18.000
			NETHERLANDS	21.864	97.595
			GERMANY, FED. REP. OF	100.240	92.463
			BELGIUM	650.238	297.416
			ESTONIA	180.200	13.515
2619000000	SLAG,DROSS (NOT GRANULA SLAG),& OTH WASTE FROM THE MANUFAC. OF IRON OR STEEL	27862	ESTONIA	8.536.850	533.925 *
2620190000	ASH & RESIDUES CONTAINING MAINLY ZINC, OTHER THAN HARD ZINC SPELTER	28810	CHINA	8.536.850	533.925 *
			JAPAN	3.281	4.602 *
			HONG KONG	2	2
			THAILAND	1	5
			AUSTRALIA	3.268	4.585
				10	10
2620290000	ASH & RESIDUES CONTAINING MAINLY LEAD, OTHER THAN LEADED GASOLINE SLUDGES	28810		25	8 *
2620400000	ASH & RESIDUES CONTAINING MAINLY ALUMINIUM	28810	GERMANY, FED. REP. OF	25	8
2620990000	OTH METALS OR THEIR COMPOUNDS ASH & RESI DUES CONTAINING MAINLY TIN	28810	KOREA, REPUBLIC OF	166.214	9.911 *
2701110000	ANTHRACITE	32110	KOREA, REPUBLIC OF	166.214	9.911
			MALAYSIA	128.895	1.289 *
			INDIA	128.895	1.289
			PAKISTAN	900.437.143	32.820.391 *
			UNITED STATES	24.000.001	612.001
			NETHERLANDS	16.000	624
			ITALY	86.906.844	2.407.978
			JAPAN	61.926.000	1.790.876
			TAIWAN	140.983.280	5.406.273
			CHINA	21.945	337
			THAILAND	400.254.071	15.452.212
			SINGAPORE	9.000.000	342.000
			PHILIPPINES	75.794.000	2.384.086
			MALAYSIA	35.000.000	1.225.000
			INDIA		
			PAKISTAN		
			UNITED STATES	1	1
			NETHERLANDS	1	1
			ITALY	66.535.000	3.199.002
2701121000	BITUMINOUS COAL: COKING COAL	32121	ITALY	88.450.941.583	3.177.991.323 *
			JAPAN	19.079.475.669	698.138.243
			HONG KONG	2.564.250.357	86.314.751
			KOREA, REPUBLIC OF	14.039.034.456	497.059.734
			TAIWAN	12.526.867.999	488.516.395

TABLE 4 : EXPORT BY COMMODITY AND COUNTRY OF DESTINATION
JANUARY - DECEMBER 2007

H S	COMMODITY DESCRIPTION	SITC	COUNTRY OF DESTINATION	NET WEIGHT (KG)	FOB VALUE (US \$)
			CHINA	5.250.201.618	189.521.234
			THAILAND	5.285.140.756	158.712.580
			PHILIPPINES	3.328.690.395	126.721.121
			MALAYSIA	4.285.546.320	151.401.650
			CAMBODIA	35.564.382	1.651.090
			VIET NAM	382.179.733	11.642.018
			INDIA	9.721.344.802	326.445.906
			PAKISTAN	1.059.288.274	48.614.116
			SOUTH AFRICA	500.000	225.000
			NEW ZEALAND	91.123.000	3.131.628
			UNITED STATES	515.914.071	17.775.079
			CHILE	1.194.255.113	40.182.860
			BRAZIL	216.569.000	7.411.311
			UNITED KINGDOM	305.568.473	9.891.550
			NETHERLANDS	273.145.000	8.943.207
			BELGIUM	298.153.000	10.772.452
			SWITZERLAND	4.278.789.793	146.661.222
			IRELAND	464.354.005	16.188.625
			ITALY	2.129.208.000	86.331.911
			SPAIN	203.370.084	9.786.636
			PORTUGAL	69.453.283	2.401.000
			CROATIA	259.153.000	11.735.496
			SLOVENIA	593.801.000	21.814.508
2701129000	BITUMINOUS COAL: OTHER THAN COKING COAL	32121		57.191.108.021	1.973.311.401 *
			JAPAN	9.679.072.652	361.584.468
			HONG KONG	4.550.957.121	141.899.226
			KOREA, REPUBLIC OF	9.843.880.410	315.175.507
			TAIWAN	8.007.556.722	267.018.806
			CHINA	3.622.871.744	120.090.323
			THAILAND	2.256.971.132	74.975.934
			SINGAPORE	6	13
			PHILIPPINES	891.591.843	28.698.116
			MALAYSIA	2.844.665.579	83.665.343
			CAMBODIA	18.290.674	740.772
			VIET NAM	103.574.662	3.657.493
			INDIA	8.445.627.237	283.867.225
			PAKISTAN	577.464.794	22.898.052
			SRI LANKA	15.710.000	471.300
			NEW ZEALAND	345.781.000	8.320.285
			UNITED STATES	205.085.757	6.917.885
			CHILE	214.633.000	8.712.840
			UNITED KINGDOM	353.353.000	11.130.729
			NETHERLANDS	811.649.592	29.405.225
			GERMANY, FED. REP. OF	167.090	17.814
			BELGIUM	2.538.000	88.830
			ITALY	3.079.255.006	162.840.036
			SPAIN	467.642.000	13.248.045
			PORTUGAL	153.675.000	6.531.188
			GREECE	114.390.000	3.385.943
			CROATIA	132.500.000	5.098.010
			SLOVENIA	394.802.000	11.172.895
			REP. OF MACEDONIA	57.402.000	1.699.098
2701190000	OTHER COAL	32122		49.243.336.549	1.497.240.618 *
			JAPAN	6.415.993.359	227.882.458
			HONG KONG	4.120.280.008	123.278.288
			KOREA, REPUBLIC OF	3.488.564.077	110.782.245
			TAIWAN	4.241.786.819	141.107.870
			CHINA	5.187.336.822	141.154.007
			THAILAND	4.280.146.289	121.239.227
			SINGAPORE	18.500.821	469.957
			PHILIPPINES	1.402.912.216	51.311.604
			MALAYSIA	2.237.278.187	70.098.286
			VIET NAM	110.132.000	2.863.432
			INDIA	6.936.380.556	190.972.738
			PAKISTAN	253.372.416	10.335.719
			SRI LANKA	79.844.000	3.514.897
			SYRIA ARAB REPUBLIC	69.715.000	1.812.590
			TURKEY	60.272.000	1.868.432
			UNITED ARAB EMIRATES	1	1
			SIERRA LEONE	352.832.000	10.041.914
			AUSTRALIA	31.993	987
			NEW ZEALAND	241.717.000	6.915.117
			UNITED STATES	3.836.716.061	103.048.704
			CHILE	109.341.000	3.036.489
			COSTA RICA	129.121.000	3.701.943
			UNITED KINGDOM	648.707.002	17.275.878

TABLE 4 : EXPORT BY COMMODITY AND COUNTRY OF DESTINATION
JANUARY - DECEMBER 2007

H S	COMMODITY DESCRIPTION	SITC	COUNTRY OF DESTINATION	NET WEIGHT (KG)	FOB VALUE (US \$)
			NETHERLANDS	182.120.002	11.475.153
			FRANCE	72.045.000	2.698.805
			GERMANY, FED. REP. OF	3	8
			ITALY	918.799.454	29.039.376
			SPAIN	3.637.594.463	104.822.780
			CROATIA	68.765.000	2.358.639
			SLOVENIA	143.032.000	4.133.074
2701200000	BRIQUETTES, OVOIDS & SIMILAR SOLID FUELS MANUFACTURED FROM COAL	32210	JAPAN	278.765.739	9.984.448 *
			CHINA	56.964.899	2.065.546
			SINGAPORE	63.975.000	2.093.707
			PHILIPPINES	1	2
			MALAYSIA	78.447.496	3.483.500
			UNITED KINGDOM	5	32
				79.378.338	2.341.661
2702100000	LIGNITE, WHETHER OR NOT PULVERISED, BUT NOT AGGLOMERATED	32221		34.238	51.243 *
			PAPUA NEW GUINEA	22.346	35.003
			PHILIPPINES	11.892	16.240
2704001000	COKE & SEMI-COKE OF COAL	32500		47.387.549	1.414.919 *
			JAPAN	60	50
			MALAYSIA	489	368
			INDIA	47.387.000	1.414.501
2705000000	COAL GAS, WATER GAS, PRODUCER GAS AND SIMILAR GASES OTHER THAN PETROLEUM GAS	34500		80	62 *
2707100000	BENZOL (BENZENE)	33522	SINGAPORE	80	62
			THAILAND	11.663.482	4.662.404 *
2707300000	XYLOL (XYLENES)	33524		4.280	5.287 *
			SINGAPORE	4.280	5.287
2707400000	NAPHTHALENE	33525		748.442.551	294.484.173 *
			JAPAN	40.178.368	19.850.382
			KOREA, REPUBLIC OF	47.797.823	26.079.288
			TAIWAN	48.825.052	23.852.302
			CHINA	64.917.099	33.533.222
			SINGAPORE	525.497.137	185.515.759
			MALAYSIA	21.227.057	5.653.195
			VIET NAM	15	25
2707500000	OTH. AROMATIC HYDROCARBON MIX.OF >= 65% BY VOLUME, DISTILLS AT 25.C, ASTM D 86 M	33525		20	50 *
			SINGAPORE	20	50
2707992000	CARBON BLACK FEEDSTOCK	33525		46.051.440	27.908.461 *
			JAPAN	9.000.000	5.463.000
			KOREA, REPUBLIC OF	29.951.440	18.008.461
			THAILAND	4.100.000	2.583.000
			SINGAPORE	3.000.000	1.854.000
2707999000	OTHER PRODUCTS OF THE DISTILLED OF HIGH TEMPERATURE COAL TAR	33525		140.356.174	101.937.397 *
			JAPAN	21.450.011	15.739.577
			KOREA, REPUBLIC OF	70.690.000	51.420.534
			THAILAND	24.645.004	17.510.704
			SINGAPORE	19.650.000	14.365.500
			MALAYSIA	3.920.000	2.831.580
			UNITED STATES	250	67.925
			NETHERLANDS	10	1.512
			DENMARK	899	65
2708100000	PITCH	33531		20.000	21.700 *
			GERMANY, FED. REP. OF	20.000	21.700
2709001000	CRUDE PETROLEUM OIL	33300		17.924.277.000	9.123.558.701 *
			JAPAN	6.351.688.000	3.327.614.800
			KOREA, REPUBLIC OF	2.814.739.000	1.297.595.910
			TAIWAN	469.111.000	206.719.506
			CHINA	1.980.100.000	968.169.446
			THAILAND	673.368.000	336.509.905
			SINGAPORE	1.252.907.000	673.634.072
			PHILIPPINES	35.054.000	23.865.400
			MALAYSIA	745.058.000	374.151.033
			AUSTRALIA	2.785.570.000	1.510.468.928
			NEW ZEALAND	174.938.000	102.024.166
			UNITED STATES	641.668.000	302.797.495
			CANADA	12.000	40
			FRANCE	64.000	8.000
2709002000	CONDENSATE	33300		250.984.000	102.477.719 *
			JAPAN	94.099.000	37.935.520
			KOREA, REPUBLIC OF	24.771.000	9.778.111
			CHINA	40.447.000	16.857.000
			SINGAPORE	37.750.000	15.733.144
			MALAYSIA	40.447.000	16.857.000
			AUSTRALIA	13.470.000	5.316.944
2709009000	OTHER PETROLEUM OIL, CRUDE	33300		7.010	30 *
			JAPAN	5	3

TABLE 4 : EXPORT BY COMMODITY AND COUNTRY OF DESTINATION
JANUARY - DECEMBER 2007

H S	COMMODITY DESCRIPTION	SITC	COUNTRY OF DESTINATION	NET WEIGHT (KG)	FOB VALUE (US \$)
			TAIWAN	2	20
			SINGAPORE	7.003	7
2710111100	MOTOR SPIRIT, PREMIUM LEADED	33460		1.078.754.886	567.895.589 *
			JAPAN	197.629.518	101.189.141
			KOREA, REPUBLIC OF	91.507.783	57.150.784
			TAIWAN	45.016.000	26.106.587
			CHINA	49.408.000	21.561.117
			SINGAPORE	664.790.200	349.209.987
			MALAYSIA	30.195.094	12.600.413
			EAST TIMOR	208.291	77.560
2710111200	MOTOR SPIRIT, PREMIUM UNLEADED	33460		111.675	9.578 *
			JAPAN	111.675	9.578
2710111500	OTHER MOTOR SPIRIT, LEADED	33460		3.008	10 *
			SINGAPORE	3.008	10
2710111600	OTHER MOTOR SPIRIT, UNLEADED	33460		1.816	9.616 *
			SINGAPORE	4	16
			MALAYSIA	1.812	9.600
2710112000	AVIATION SPIRIT	33460		98.823.836	66.859.101 *
			JAPAN	27.768.996	16.831.396
			KOREA, REPUBLIC OF	28.067.156	16.993.608
			CHINA	17.639.574	16.581.199
			THAILAND	24.265.184	15.818.277
			AUSTRALIA	6	10
			EAST TIMOR	1.081.920	634.610
			UNITED KINGDOM	1.000	1
2710113000	TETRAPROPYLENE	33460		5	2 *
			SINGAPORE	5	2
2710117000	NAPHTHA, REFORMATE OR PREPARATIONS FOR PREPARING SPIRITS	33460		434.306.043	304.880.371 *
			JAPAN	130.828.523	82.064.005
			KOREA, REPUBLIC OF	2.667.589	1.804.257
			THAILAND	27.288.775	18.366.406
			SINGAPORE	273.512.156	202.637.603
			NEW ZEALAND	9.000	8.100
2710119000	OTHER PETROLEUM OIL, LIGHT OIL & OTHER THAN CRUDE	33460		126.983.611	62.396.010 *
			JAPAN	1	5
			TAIWAN	2	4
			SINGAPORE	94.535.367	45.591.686
			MALAYSIA	32.447.977	16.803.990
			NEW ZEALAND	146	235
			UNITED STATES	118	90
2710191300	AVIATION TURBINE FUEL (JET FUEL) HAVING A FLASH POINT OF NOT LESS THAN 23-C	33460		4.424.390	1.265.375 *
2710191600	KEROSENE	33460		4.424.390	1.265.375 *
			CHINA	3.000	6 *
			UNITED KINGDOM	2.000	1
			GERMANY, FED. REP. OF	1.000	5
2710191900	OTHER MEDIUM OILS AND PREPARATIONS	33460		500	2.033 *
			CHINA	500	2.033
2710192000	TOPPED CRUDES	33460		97.203.641	46.976.551 *
			CHINA	8.708.000	7.194.020
			MALAYSIA	88.495.641	39.782.531
2710193000	CARBON BLACK FEEDSTOCK OIL	33460		96.303.031	39.032.495 *
			JAPAN	11	7
			SINGAPORE	62.162.525	26.402.606
			PHILIPPINES	1.944	4.180
			MALAYSIA	34.138.551	12.625.702
2710194100	LUBRICATING OIL BASESTOCK	33460		392.786.867	137.964.984 *
			JAPAN	103.120.598	38.246.763
			TAIWAN	33.807.195	9.535.995
			THAILAND	2.482	5.180
			SINGAPORE	220.046.190	76.649.977
			MALAYSIA	35.715.402	13.487.169
			INDIA	95.000	39.900
2710194300	OTHER LUBRICATING OILS	33460		2.678.965	2.738.541 *
			JAPAN	57.851	50.377
			CHINA	7.980	12.322
			PAPUA NEW GUINEA	29.751	40.608
			THAILAND	3	23
			SINGAPORE	580.727	650.189
			PHILIPPINES	723.228	626.123
			MYANMAR (FORM. BURMA)	698.175	634.947
			VIET NAM	11	47
			PAKISTAN	570.758	686.067
			SOUTH AFRICA	3	10
			AUSTRALIA	10.440	37.781
			UNITED STATES	10	2
			BRAZIL	20	40

TABLE 4 : EXPORT BY COMMODITY AND COUNTRY OF DESTINATION
JANUARY - DECEMBER 2007

H S	COMMODITY DESCRIPTION	SITC	COUNTRY OF DESTINATION	NET WEIGHT (KG)	FOB VALUE (US \$)
2710194400	LUBRICATING GREASES	33460	GERMANY, FED. REP. OF	8	5
				133.195	242.682 *
			HONG KONG	5	11
			CHINA	42	136
			PAPUA NEW GUINEA	582	2.712
			THAILAND	53	2.674
			SINGAPORE	96.602	176.973
			MALAYSIA	3.600	17.208
2710195000	HYDRAULIC BRAKE FLUID	33460	SAUDI ARABIA	32.308	42.938
			UNITED KINGDOM	3	30
				727	4.488 *
			JAPAN	5	5
2710196000	TRANSFORMER AND CIRCUIT BREAKERS OILS	33460	PAPUA NEW GUINEA	202	943
			UNITED STATES	520	3.540
				62.520	63.145 *
2710197200	OTHER DIESEL FUEL	33460	MALAYSIA	62.520	63.145
				79.415.747	45.013.613 *
2710197900	OTHER FUEL OILS	33460	JAPAN	10	120
			THAILAND	2	5
			SINGAPORE	78.641.325	44.725.126
			EAST TIMOR	774.410	288.362
				1.761.882.033	619.263.720 *
2710199000	OTH PETROLEUM OILS & OILS OBTAINED FROM BITUMINOUS MINERALS (OTHER THAN CRUDE)	33460	JAPAN	1.337.699.000	488.131.516
			KOREA, REPUBLIC OF	178.573.000	53.721.432
			CHINA	211.047.000	63.445.458
			SINGAPORE	34.563.003	13.965.294
			MALAYSIA	30	20
				10.807	5.682 *
2710990000	OTHER WASTE OILS	33470	JAPAN	5	6
			TAIWAN	3.060	3.788
			CHINA	23	690
			SINGAPORE	105	605
			MALAYSIA	1	7
			AUSTRALIA	7.613	586
				1.135.944	174.047 *
2711110000	LIQUID NATURAL GAS	34310	CHINA	100.400	80.000
			SINGAPORE	3.325	4.301
			MALAYSIA	1.000.000	27.750
			AUSTRALIA	32.219	61.996
				20.950.966.368	9.773.052.845 *
2711120000	LIQUID PROPANE	34210	JAPAN	13.904.814.070	5.757.384.427
			KOREA, REPUBLIC OF	3.798.582.474	2.171.795.348
			CHINA	3.247.569.824	1.843.873.070
2711130000	LIQUID BUTANES	34250		101.502.795	59.722.207 *
			KOREA, REPUBLIC OF	80.502.956	44.392.325
2711141000	LIQUID ETHYLENE	34410	CHINA	20.999.839	15.329.882
				52.983.976	32.204.271 *
			KOREA, REPUBLIC OF	39.981.047	22.386.414
			CHINA	13.000.679	9.815.512
			THAILAND	1.000	1.173
2711149000	LIQUID PROPYLENE, BUTYLENE & BUTADIENE	34410	MALAYSIA	1.250	1.172
				3.450.000	4.209.000 *
2711210000	NATURAL GAS IN GASEOUS STATE	34320	THAILAND	3.450.000	4.209.000
				148.805.994	106.554.720 *
			JAPAN	1.900.000	1.520.000
2711290000	OTHER PETROLEUM GAS IN GASEOUS STATE	34490	KOREA, REPUBLIC OF	103.172.339	73.876.588
			THAILAND	43.733.655	31.158.132
			UNITED STATES	2	20 *
				2	20
2712100000	PETROLEUM JELLY	33511	JAPAN	13.133.305	8.037.285 *
			KOREA, REPUBLIC OF	133.000	81.111
			THAILAND	13.000.232	7.956.141
			SINGAPORE	15	10
				58	23
			HONG KONG	2.040	2.519
2712200000	PARAFFIN WAX CONTAINING BY WEIGHT LESS THAN .75% OF OIL	33512	VIET NAM	87.775	109.309
			BANGLADESH	53.040	43.227
			NEW ZEALAND	5.565	7.235
				7.405.171	4.740.911 *
			SINGAPORE	1.657.420	1.071.249
			PHILIPPINES	188.650	153.397
			MALAYSIA	825.860	624.291
			INDIA	4.522.090	2.703.566
			BANGLADESH	201.357	145.736
			UNITED STATES	9.794	42.672

TABLE 4 : EXPORT BY COMMODITY AND COUNTRY OF DESTINATION
JANUARY - DECEMBER 2007

H S	COMMODITY DESCRIPTION	SITC	COUNTRY OF DESTINATION	NET WEIGHT (KG)	FOB VALUE (US \$)			
2712901000	OTHER PARAFFIN WAX	33512	THAILAND	548.860	346.163 *			
			THAILAND	1.200	2.184			
			MALAYSIA	457.100	298.674			
2712909000	MICROCRYSTALLINE PETROLEUM WAX, SLACK WAX, OZOKERITE, LIGNITE WAX, PEAT WAX	33512	INDIA	90.560	45.305			
			JAPAN	7.076.315	5.817.620 *			
			HONG KONG	10.436	13.540			
2712909000	MICROCRYSTALLINE PETROLEUM WAX, SLACK WAX, OZOKERITE, LIGNITE WAX, PEAT WAX	33512	KOREA, REPUBLIC OF	170	213			
			CHINA	290.770	232.616			
			THAILAND	300	2.536			
			SINGAPORE	1.439.501	1.303.201			
			PHILIPPINES	396	13.077			
			MALAYSIA	473.663	510.363			
			VIET NAM	660.499	444.073			
			MALDIVES	81.288	91.812			
			INDIA	1.539	426			
			PAKISTAN	2.343.185	1.291.304			
			BANGLADESH	330.697	353.353			
			SYRIA ARAB REPUBLIC	476.079	397.568			
			AUSTRALIA	16.660	17.826			
			NEW ZEALAND	27.200	30.184			
			DOMINICAN REPUBLIC	181.333	225.316			
			FINLAND	16.660	19.909			
			UKRAINE	141.773	167.903			
			RUSSIA FEDERATION	49.980	57.423			
			2713120000	PETROLEUM COKE, CALCINED	33542	TAIWAN	534.186	644.977
						SINGAPORE	34.932.331	4.497.897 *
MALAYSIA	10.056.181	2.187.220						
INDIA	400.000	97.960						
UNITED STATES	500.000	120.000						
INDIA	23.784.150	2.045.437						
2713900000	OTHER RESIDUES OF PETROLEUM OILS OR OF OILS OBTAINED FROM BITUMINOUS MINERALS	33541	UNITED STATES	192.000	47.280			
			JAPAN	2.039.234.125	968.367.702 *			
			KOREA, REPUBLIC OF	1.429.017.871	688.876.632			
			TAIWAN	176.040.589	78.605.446			
			CHINA	23.200.000	14.383.200			
			SINGAPORE	115.188.361	48.480.005			
			MALAYSIA	122.167.569	60.669.396			
			INDIA	31.912.127	13.766.857			
			AUSTRALIA	117.603.365	52.819.592			
			INDIA	24.104.243	10.766.574			
2714100000	BITUMEN AND ASPHALT, NATURAL BITUMINOUS OR OIL SHALE AND TAR SANDS	27896	KOREA, REPUBLIC OF	320	65 *			
			KOREA, REPUBLIC OF	320	65			
2714900000	BITUMEN AND ASPHALT, NATURAL ASPHALITES AND ASPHALTIC ROCKS	27897	JAPAN	12.871.614	698.978 *			
			CHINA	72.352	34.939			
			SINGAPORE	12.791.430	660.872			
			BANGLADESH	7.742	2.694			
			BANGLADESH	90	473			
2715000000	BITUMINOUS MIX. BASED ON NATUR. ASPHALT ON NATUR. BITUMEN, ON PETROLEUM BITUMEN	33543	JAPAN	423.924	20.856 *			
			CHINA	1.801	1.648			
			SINGAPORE	210.000	8.400			
			SINGAPORE	212.123	10.808			
2801100000	CHLORINE	52224	SINGAPORE	974.370	189.828 *			
			MALAYSIA	244.000	31.160			
2801200000	IODINE	52225	MALAYSIA	730.370	158.668			
			INDIA	47.396	1.023.973 *			
2802000000	SULPHUR, SUBLIMED OR PRECIPITATED, COLLODIAL SULPHUR	52226	HAITI	46.000	1.018.400			
			HAITI	1.396	5.573			
			HONG KONG	200.139	3.290 *			
2803001000	RUBBER GRADE CARBON BLACK	52210	VIET NAM	139	1.290			
			VIET NAM	200.000	2.000			
2803001000	RUBBER GRADE CARBON BLACK	52210	JAPAN	10.671.963	7.983.756 *			
			TAIWAN	20.202	11.111			
			CHINA	42.000	23.324			
			THAILAND	7.555.359	5.294.051			
			SINGAPORE	900	711			
			PHILIPPINES	82	96			
			MALAYSIA	50.000	42.791			
			VIET NAM	1.918.198	1.674.703			
			INDIA	92.400	58.212			
			INDIA	140.000	123.448			
			AUSTRALIA	193.600	173.665			
			NEW ZEALAND	658.222	577.688			
			FRANCE	1.000	3.956			
			FRANCE	85.753	16.267 *			
			2803002000	ACETYLENE BLACK	52210	THAILAND	3	3
SINGAPORE	85.750	16.264						

TABLE 4 : EXPORT BY COMMODITY AND COUNTRY OF DESTINATION
JANUARY - DECEMBER 2007

H S	COMMODITY DESCRIPTION	SITC	COUNTRY OF DESTINATION	NET WEIGHT (KG)	FOB VALUE (US \$)
2803003000	OTHER CARBON BLACKS	52210	THAILAND	133	806 *
			SINGAPORE	1	1
			PHILIPPINES	100	761
			NIGERIA	1	5
				31	39
2803009000	OTHER CARBON	52210	JAPAN	2.672.577	690.895 *
			KOREA, REPUBLIC OF	9.122	11.717
			TAIWAN	144.000	28.480
			CHINA	84.100	58.325
			THAILAND	2.058.607	330.253
			SINGAPORE	19.536	93.403
			MALAYSIA	1.718	94.575
			VIET NAM	294.291	11.798
			TANZANIA, UNITED REPUBLIC OF	23.396	21.842
			AUSTRALIA	1.116	4.950
			FRANCE	691	1.352
				36.000	34.200
			2804100000	HYDROGEN	52221
SINGAPORE	8	9			
	6.750	501			
2804210000	ARGON	52221	THAILAND	1.174.046	651.857 *
			SINGAPORE	140.139	42.480
			PHILIPPINES	647.876	253.036
			MALAYSIA	42.760	16.590
			PAKISTAN	110.341	202.648
			UNITED ARAB EMIRATES	55.870	25.383
			QATAR	137.300	94.820
				39.760	16.900
				148.304	307.724 *
				41.365	58.197
2804290000	OTHER RARE GASES	52221	MALAYSIA	41.365	58.197
			VIET NAM	102.921	248.083
				4.018	1.444
				1.194.156	178.708 *
2804300000	NITROGEN	52221	CHINA	490	2.940
			SINGAPORE	1.134.864	142.458
			MALAYSIA	57.014	20.195
			AUSTRALIA	1.748	11.915
			NEW ZEALAND	40	1.200
				429.046	230.541 *
2804400000	OXYGEN	52221	CHINA	3.389	684
			THAILAND	633	872
			SINGAPORE	313.412	28.557
			MALAYSIA	91.449	194.387
			VIET NAM	5.421	3.702
			INDIA	14.235	1.117
			AUSTRALIA	484	717
			UNITED KINGDOM	19	500
			FINLAND	4	5
				7.086	27.290 *
2804500000	BORON; TELLURIUM	52222	TAIWAN	7.080	26.550
			THAILAND	1	720
			UNITED STATES	5	20
2804610000	SILICON, CONTAINING BY WEIGHT >= 99.99%	52223	SINGAPORE	2.341	35.681 *
2804690000	SILICON, CONTAINING BY WEIGHT < 99.99%	52223	SINGAPORE	2.341	35.681 *
			KOREA, REPUBLIC OF	23.572	100.480 *
2804800000	ARSENIC	52222	TAIWAN	1	1
			SINGAPORE	12.000	8.400
			FRANCE	11.541	89.284
				30	2.795
2805110000	SODIUM	52228	MALAYSIA	2.245	9.575 *
				2.245	9.575 *
2805120000	CALCIUM	52229	THAILAND	1.004.000	83.807 *
			MALAYSIA	4.000	3.807
				1.000.000	80.000
2805190000	OTHER ALKALI OR ALKALINE-EARTH METALS	52229	MALAYSIA	300	132 *
				300	132
			JAPAN	64.855	197.839 *
			CHINA	13	15.884
			VIET NAM	40.073	121.774
			KUWAIT	36	134
			AUSTRIA	23.408	56.302
			BELGIUM	1.000	500
2805400000	MERCURY	52227		325	3.245
			JAPAN	25	6.385 *
2806100000	HYDROGEN CHLORIDE (HYDROCHLORIC ACID)	52231	JAPAN	25	6.385 *
				4.251.053	448.842 *

TABLE 4 : EXPORT BY COMMODITY AND COUNTRY OF DESTINATION
JANUARY - DECEMBER 2007

H S	COMMODITY DESCRIPTION	SITC	COUNTRY OF DESTINATION	NET WEIGHT (KG)	FOB VALUE (US \$)
			HONG KONG	1	2
			CHINA	800	4,540
			SINGAPORE	437.729	60.083
			MALAYSIA	3,558.663	364,545
			BRUNEI DARUSSALAM	38.400	3,898
			AUSTRALIA	215.460	15,774
2806200000	CHLOROSULPHURIC ACID	52231		16,803	20,510 *
			SINGAPORE	16.801	20,508
2807000000	SULPHURIC ACID; OLEUM.	52232		2	2
			JAPAN	42	78
			HONG KONG	119	970
			PAPUA NEW GUINEA	48,000	9,205
			SINGAPORE	16,801	19,662
			VIET NAM	124	75
			MALDIVES	2,719	900
			INDIA	10,033.680	772,793
			BANGLADESH	44,000	8,470
			SRI LANKA	220,000	34,625
			AUSTRALIA	10,808.250	871,711
			UNITED STATES	15,038.850	1,176,953
2808000000	NITRIC ACID; SULPHONITRIC ACIDS	52233		34,146	33,619 *
			SINGAPORE	15,570	21,801
			MALDIVES	298	128
			UNITED STATES	18,278	11,690
2809209000	OTH PHOSPHORIC ACIDS, HYPOPHOSPHORIC ACIDS AND HYPOPHOSPHORIC ACIDS	52234		5,112	9,494 *
			SINGAPORE	5,111	9,493
2810000000	OXIDE OF BORON; BORIC ACIDS	52235		1	1
			UNITED KINGDOM	200	1,139 *
			MALAYSIA	200	1,139
2811191000	ARSENIC ACID	52236		11,452.232	4,012,303 *
			JAPAN	780,000	319,320
			THAILAND	21,000	7,085
			SINGAPORE	84,000	28,190
			TURKEY	206,000	66,917
			EGYPT	20,000	6,200
			AUSTRALIA	280,000	94,176
			UNITED STATES	4,534.710	1,534,564
			CANADA	179,622	68,158
			MEXICO	40,000	13,000
			UNITED KINGDOM	783,000	268,509
			NETHERLANDS	152,000	53,543
			FRANCE	528,000	179,960
			GERMANY, FED. REP. OF	580,000	218,206
			BELGIUM	636,000	216,380
			DENMARK	40,000	14,000
			SWEDEN	100,000	31,380
			FINLAND	359,900	142,175
			IRELAND	20,000	7,800
			ITALY	1,232,000	415,720
			SPAIN	594,000	225,368
			PORTUGAL	66,000	24,068
			POLAND	176,000	63,844
			LITHUANIA	40,000	13,740
2811199000	OTHER INORGANIC ACIDS	52236		768,002	305,541 *
			JAPAN	300,000	128,973
			THAILAND	100,000	42,424
			MALAYSIA	3	1
			MYANMAR (FORM. BURMA)	95,999	17,762
			FRANCE	168,000	63,979
			BELGIUM	63,000	29,196
			SPAIN	20,000	11,270
			GREECE	21,000	11,936
2811210000	CARBON DIOXIDE	52239		3,537	24,173 *
			MALAYSIA	3,532	24,143
			UNITED STATES	5	30
2811221000	SILICA POWDER	52237		8,116.294	6,849,306 *
			JAPAN	458,776	521,850
			HONG KONG	8,640	18,368
			KOREA, REPUBLIC OF	310,680	143,836
			TAIWAN	24,000	23,808
			CHINA	3,097.766	2,856,617
			THAILAND	25,995	20,376
			SINGAPORE	4,200	4,157
			PHILIPPINES	571,276	460,693
			MALAYSIA	186,646	265,365

TABLE 4 : EXPORT BY COMMODITY AND COUNTRY OF DESTINATION
JANUARY - DECEMBER 2007

H S	COMMODITY DESCRIPTION	SITC	COUNTRY OF DESTINATION	NET WEIGHT (KG)	FOB VALUE (US \$)
			VIET NAM	1.257.018	925.279
			INDIA	121.975	94.983
			PAKISTAN	204.861	177.055
			BANGLADESH	46.200	31.811
			SRI LANKA	94.400	53.850
			SAUDI ARABIA	1.091.571	719.737
			EGYPT	23.100	15.294
			SOUTH AFRICA	380.724	366.210
			MAURITIUS	19.631	13.717
			AUSTRALIA	55.033	81.460
			NEW ZEALAND	127.070	54.555
			SPAIN	6.732	285
2811229000	SILICON DIOXIDE, OTHER FORM	52237		115.016	88.350 *
			TAIWAN	602	1.970
			CHINA	375	1.313
			THAILAND	72.318	47.687
			SINGAPORE	85	688
			MALAYSIA	41.516	36.490
			AUSTRALIA	120	202
2811299000	OTHER INORGANIC OXYGEN COMPOUNDS OF NON METALS	52239		11.337	67.359 *
			SINGAPORE	6.727	8.812
			MALAYSIA	200	254
			SRI LANKA	2.880	14.000
			EGYPT	350	2.293
			NEW ZEALAND	1.180	42.000
2812900000	OTHER HALIDES AND HALIDE OXIDES OF NON METALS	52241		582	2.515 *
			MALAYSIA	582	2.515
2813100000	CARBON DISULPHIDE	52242		12.115.066	3.159.946 *
			JAPAN	5.380.107	1.395.812
			KOREA, REPUBLIC OF	54.190	14.522
			THAILAND	4.316.169	1.134.297
			MALAYSIA	154.399	40.096
			INDIA	215.010	59.560
			SOUTH AFRICA	216.921	54.232
			AUSTRALIA	1.778.270	461.427
2813900000	OTHER SULPHIDES OF NON-METAL	52242		26.452	304.255 *
			CHINA	56	178
			SINGAPORE	21.020	45.127
			MALAYSIA	4.070	9.504
			ITALY	1.306	249.446
2814100000	ANHYDROUS AMMONIA	52261		1.137.530.279	302.781.132 *
			JAPAN	145.080.455	36.380.011
			KOREA, REPUBLIC OF	238.581.105	63.780.180
			TAIWAN	306.316.734	81.604.834
			CHINA	58.048.000	15.013.200
			THAILAND	95.100.582	24.734.883
			SINGAPORE	10.496	2.025
			PHILIPPINES	53.908.259	15.683.748
			MALAYSIA	45.029.608	12.613.950
			VIET NAM	33.806.461	9.556.116
			INDIA	103.771.347	28.211.472
			AUSTRALIA	32.395.622	8.871.986
			NORWAY	25.481.610	6.328.727
2814200000	AMMONIA IN AQUEOUS SOLUTION	52261		200.209	45.679 *
			CHINA	209	1.269
			THAILAND	200.000	44.410
2815110000	SODIUM HYDROXIDE (CAUSTIC SODA), SOLID	52262		10.257.060	3.669.412 *
			SINGAPORE	834	1.677
			MALAYSIA	6.554.226	2.366.025
			VIET NAM	2.022.000	658.210
			BANGLADESH	260.000	100.300
			SRI LANKA	1.400.000	522.900
			EGYPT	20.000	20.300
2815120000	SODIUM HYDROXIDE (CAUSTIC SODA), IN AQUEOUS SOLUTION(LYE OR LIQUID SODA)	52263		79.827.966	22.026.317 *
			HONG KONG	10.800	30.320
			THAILAND	2.500.000	692.500
			SINGAPORE	27.551.819	7.479.950
			MALAYSIA	27.281.295	7.592.226
			INDIA	17.125.052	4.768.728
			SRI LANKA	189.000	46.693
			AUSTRALIA	5.170.000	1.415.900
2815200000	POTASSIUM HYDROXIDE (CAUSTIC POTASH)	52264		37.576	66.081 *
			JAPAN	242	299
			CHINA	16.275	21.971
			THAILAND	9.374	26.727
			SINGAPORE	11.684	17.082

TABLE 4 : EXPORT BY COMMODITY AND COUNTRY OF DESTINATION
JANUARY - DECEMBER 2007

H S	COMMODITY DESCRIPTION	SITC	COUNTRY OF DESTINATION	NET WEIGHT (KG)	FOB VALUE (US \$)
2817001000	ZINC OXIDE	52251	MALAYSIA	1	2
			JAPAN	4.103.509	10.069.692 *
			HONG KONG	1.223.009	3.809.664
			KOREA, REPUBLIC OF	2	2
			TAIWAN	9.272	816
			CHINA	40.788	108.320
			THAILAND	997.860	313.251
			SINGAPORE	300.002	812.218
			PHILIPPINES	805.002	2.677.121
			MALAYSIA	3.025	10.887
			VIET NAM	281.020	857.579
			SRI LANKA	125.000	455.194
			KENYA	134.100	457.300
			AUSTRALIA	4.000	18.400
2818200000	ALUMINIUM OXIDE, OTHER THAN ARTIFICIAL CORUNDUM	28520	SPAIN	179.997	548.800
			SINGAPORE	432	140
			MALAYSIA	356.874	194.025 *
			GREECE	1.500	1.940
			CZECH REPUBLIC	346.100	9.402
2818300000	ALUMINIUM HYDROXIDE	52266	JAPAN	9.140	182.001
			AUSTRALIA	134	682
2819900000	OTHER CHROMIUM OXIDES AND HIDROXIDES	52252	CHINA	208.807	138.434 *
			SINGAPORE	208.754	138.156
2820100000	MANGANESE DIOXIDE	52253	CHINA	53	278
			SINGAPORE	1.655	3.315 *
2820900000	OTHER MANGANESE DIOXIDE	52253	CHINA	1.201	2.997
			SINGAPORE	454	318
2821100000	IRON OXIDES AND HYDROXIDES	52254	SINGAPORE	20.000	22.055 *
			INDIA	20.000	22.055
			CHINA	148.500	60.196 *
			THAILAND	28.500	54.256
2821200000	EARTH COLORS	52254	INDIA	120.000	5.940
			CHINA	48.085	6.705 *
			THAILAND	44.400	666
2822000000	COBALT OXIDES AND HYDROXIDES, COMMERCIAL	52255	THAILAND	148	2.184
			CHINA	3.537	3.855
			THAILAND	923	1.744 *
2823000000	TITANIUM OXIDES.	52256	THAILAND	923	1.744
			CHINA	535	3.240 *
			PHILIPPINES	534	3.238
			THAILAND	1	2
			PHILIPPINES	35.320	91.537 *
			MALAYSIA	8.750	20.900
2824100000	LEAD MONOXIDE (LITHARGE, MASSICOT)	52257	PHILIPPINES	51	3.289
			VIET NAM	19.997	48.852
			NIGERIA	500	2.900
			FIJI	5.022	6.296
			THAILAND	1.000	9.300
			JAPAN	1.978.140	4.520.127 *
			THAILAND	1.400.000	3.308.421
2824900000	OTHER LEAD MONOXIDE	52257	THAILAND	578.140	1.211.706
			SINGAPORE	436	1.918 *
2825200000	LITHIUM OXIDE AND HYDROXIDE	52269	SINGAPORE	436	1.918
			HONG KONG	309	1.299 *
2825400000	NICKEL OXIDES AND HYDROXIDES	52269	HONG KONG	309	1.299
			KOREA, REPUBLIC OF	683	10.791 *
2825500000	COPPER OXIDES AND HYDROXIDES	52269	KOREA, REPUBLIC OF	683	10.791
			CHINA	280.002	114.022 *
			SINGAPORE	280.000	114.020
2826120000	FLUORIDES OF ALUMINIUM	52310	CHINA	2	2
			INDIA	3.400.000	2.946.188 *
			IRAN (ISLAMIC REPUBLIC OF)	2.200.000	1.854.188
			GERMANY, FED. REP. OF	200.000	182.000
2826190000	OTHER FLUORIDES	52310	GERMANY, FED. REP. OF	1.000.000	910.000
			PHILIPPINES	300	5.136 *
			PHILIPPINES	200	2.640
2826300000	SODIUM HEXAFLUOROALUMINATE (SYNTHETIC CRYOLITE)	52310	PHILIPPINES	100	2.496
			CHINA	1.216.176	328.976 *
			TURKEY	209.659	56.713
2826900000	OTHER COMPLEX FLUORINE SALT.	52310	TURKEY	1.006.517	272.263
			CHINA	2.613	4.088 *
			SINGAPORE	799	834
2827100000	AMMONIUM CHLORIDE	52321	SINGAPORE	1.814	3.254
			JAPAN	6.210	18.017 *
2827209000	CALCIUM CHLORIDE, NOT COMMERCIAL GRADES	52322	JAPAN	6.210	18.017
				40.850	78.592 *

TABLE 4 : EXPORT BY COMMODITY AND COUNTRY OF DESTINATION
JANUARY - DECEMBER 2007

H S	COMMODITY DESCRIPTION	SITC	COUNTRY OF DESTINATION	NET WEIGHT (KG)	FOB VALUE (US \$)
			JAPAN	7	24
			SINGAPORE	164	272
			MALAYSIA	1.138	1.770
			VIET NAM	3.000	3.600
			INDIA	3.538	6.023
			UNITED ARAB EMIRATES	4.648	6.230
			AUSTRALIA	3.565	12.520
			UNITED STATES	16	72
			SWEDEN	24.774	48.081
2827320000	OTHER CHLORIDES OF ALUMINIUM	52329		258.593	163.965 *
			TAIWAN	20.000	12.300
			THAILAND	40.500	22.434
			SINGAPORE	843	512
			MALAYSIA	92.250	53.969
			CANADA	105.000	74.750
2827350000	OTHER CHLORIDES OF NICKEL	52329		6.171	22.040 *
			MALAYSIA	1.920	3.283
			VIET NAM	4.251	18.757
2827390010	OTHER CHLORIDES OF ZINC	52329		58.664	27.241 *
			MALAYSIA	58.664	27.241
2827390090	OTHER CHLORIDES OF IRON, COBALTD AND OF OTHER MATERIALS	52329		334.765	1.914.814 *
			JAPAN	193.222	1.120.144
			HONG KONG	2.908	63
			CHINA	26.628	122.400
			THAILAND	2.162	9.164
			SINGAPORE	107.975	627.551
			PHILIPPINES	38	459
			SRI LANKA	1.832	35.033
2827490000	OTHER CHLORIDE OXIDES & CHLORIDE HYDROXIDES	52329		1.388	23.281 *
			NEW ZEALAND	1.088	816
			UNITED STATES	300	22.465
2827510000	BROMIDES OF SODIUM OR OF POTASSIUM	52329		130.511	136.753 *
			CHINA	20.000	6.000
			MALAYSIA	110.511	130.753
2827590000	OTHER BROMIDES	52329		17.000	13.513 *
			SINGAPORE	17.000	13.513
2828100000	COMMERCIAL CALCIUM HYPOCHLORITE & OTHER CALCIUM HYPOCLOTRITES	52331		2.758.800	1.632.752 *
			TAIWAN	113.400	58.887
			THAILAND	1.117.800	662.995
			MALAYSIA	159.600	95.413
			VIET NAM	1.368.000	815.457
2828901000	SODIUM HYPOCHLORITE	52331		40.000	1.400 *
			SINGAPORE	40.000	1.400
2828909000	OTHER HYPOCHLORITE	52331		23.844	17.409 *
			JAPAN	3.844	601
			BANGLADESH	20.000	16.808
2829900000	BROMAT DAN PERBROMAT, IODAT & PERIODAT	52339		201	11 *
			JAPAN	200	10
			CHINA	1	1
2830100000	SODIUM SULPHIDES	52341		2.000	6.880 *
			MALAYSIA	2.000	6.880
2830900000	OTHER SULPHIDES	52342		3	3 *
			SPAIN	3	3
2831100000	DITHIONITES AND SULPHOXYLATES OF SODIUM	52343		327	1.053 *
			THAILAND	250	933
			PHILIPPINES	77	120
2832100000	SODIUM SULPHITES	52344		754.668	220.198 *
			HONG KONG	3.000	2.850
			SINGAPORE	45.744	15.148
			MALAYSIA	224	215
			PAKISTAN	50.000	15.500
			BANGLADESH	41.700	11.699
			AUSTRALIA	614.000	174.786
2832200000	OTHER SULPHITES	52344		158.936	86.596 *
			THAILAND	58.657	48.900
			MALAYSIA	11.884	9.510
			AUSTRALIA	88.250	28.148
			GERMANY, FED. REP. OF	4	5
			BELGIUM	130	20
			SWEDEN	5	5
			FINLAND	2	3
			UKRAINE	4	5
2832300000	THIOSULPHATES	52344		47.248	44.874 *
			SINGAPORE	28	168
			BANGLADESH	47.220	44.706
2833110000	DISODIUM SULPHATE	52345		13.052.448	1.263.867 *

TABLE 4 : EXPORT BY COMMODITY AND COUNTRY OF DESTINATION
JANUARY - DECEMBER 2007

H S	COMMODITY DESCRIPTION	SITC	COUNTRY OF DESTINATION	NET WEIGHT (KG)	FOB VALUE (US \$)
			SINGAPORE	22.000	2.137
			PHILIPPINES	22.000	1.820
			INDIA	357.000	34.915
			BANGLADESH	7.960.000	772.920
			SRI LANKA	2.853.000	275.415
			MADAGASCAR	100.000	10.000
			BENIN	448	300
			MAURITIUS	1.738.000	166.360
2833190000	OTHER SODIUM SULPHATES	52345		28.111.404	2.537.974 *
			JAPAN	31.905	4.988
			THAILAND	10.400.000	868.860
			SINGAPORE	177.000	20.759
			MALAYSIA	1.079.999	119.921
			BANGLADESH	21.000	2.350
			SRI LANKA	420.000	51.060
			UNITED ARAB EMIRATES	630.000	38.630
			EGYPT	2.931.500	305.316
			MOROCCO	75.000	9.285
			TANZANIA, UNITED REPUBLIC (4.750.000	413.740
			KENYA	5.345.000	451.210
			MAURITIUS	2.250.000	251.855
2833210000	MAGNESSIUM SULPHATE	52349		37	601 *
			MALAYSIA	37	601
2833221000	ALUMINIUM SULPHATE :COMMERCIAL GRADE	52349		446.000	84.760 *
			SRI LANKA	48.000	8.600
			AUSTRALIA	398.000	76.160
2833229000	ALUMINIUM SULPHATE:OTHER GRADE	52349		11.101.645	1.764.993 *
			JAPAN	15.000	2.225
			SINGAPORE	1.665.004	240.346
			MALAYSIA	1.490.000	211.191
			BRUNEI DARUSSALAM	5.929.850	1.027.628
			INDIA	89.000	13.472
			BANGLADESH	21.000	3.465
			SRI LANKA	40.000	2.600
			MADAGASCAR	361.000	47.055
			MAURITIUS	93.800	13.132
			AUSTRALIA	896.991	138.879
			NETHERLANDS	500.000	65.000
2833240000	NICKEL SULPHATE	52349		10.000	110.000 *
			SINGAPORE	10.000	110.000
2833250000	COPPER SULPHATE	52349		68.777	249.553 *
			SINGAPORE	261	1.619
			MALAYSIA	5.475	13.866
			VIET NAM	63.041	234.068
2833270000	BARIUM SULPHATE	52349		6	1 *
			CHINA	6	1
2833291000	OF CHROMIUM OR ZINC	52349		515	992 *
			MALAYSIA	515	992
2833292000	TRIBASIC LEAD SULPHATE	52349		626	2.805 *
			MALAYSIA	626	2.805
2833299000	OTHER SULPHATE OF OTHER MATERIAL	52349		77	120 *
			PHILIPPINES	77	120
2833300000	ALUMS	52349		627.250	93.552 *
			SINGAPORE	21.000	3.201
			INDIA	12.000	1.711
			MADAGASCAR	135.000	18.041
			MAURITIUS	24.000	3.360
			AUSTRALIA	435.250	67.239
2834290000	OTHER NITRATES	52359		9.029	4.560 *
			SINGAPORE	9.029	4.560
2835100000	PHOSPHINATES (HYPOPHOSPHITES) AND PHOSPHONATES (PHOSPHITES)	52361		1	2 *
			BRAZIL	1	2
2835290000	OTHER PHOSPHATES	52363		4.788.019	97.646 *
			JAPAN	40.081	7.812
			HONG KONG	450	810
			KOREA, REPUBLIC OF	27	10
			CHINA	8	100
			PAPUA NEW GUINEA	140	2.650
			SINGAPORE	478	1.920
			MALAYSIA	4.727.125	47.261
			BANGLADESH	9.798	9.889
			TURKEY	107	110
			NETHERLANDS	9.805	27.084
2835310000	SODIUM TRIPHOSPHATE (SODIUM TRIPOLYPHOSPHATE)	52364		15.761	28.350 *
			NIGERIA	15.761	28.350
2835399000	OTHER POLYPHOSPHATES	52365		25.048	25.872 *

TABLE 4 : EXPORT BY COMMODITY AND COUNTRY OF DESTINATION
JANUARY - DECEMBER 2007

H S	COMMODITY DESCRIPTION	SITC	COUNTRY OF DESTINATION	NET WEIGHT (KG)	FOB VALUE (US \$)
			SINGAPORE	10.000	10.500
			MALAYSIA	9.648	8.190
			VIET NAM	5.400	7.182
2836200000	DISODIUM CARBONATE	52372		227.152	274.074 *
			SINGAPORE	716	1.379
			MALAYSIA	23.094	21.446
			PAKISTAN	11.405	27.920
			SRI LANKA	12.302	14.400
			UNITED ARAB EMIRATES	25	10.000
			NIGERIA	179.554	188.890
			SPAIN	56	10.039
2836300000	SODIUM HYDROGENCARBONATE (SODIUM BICARBONATE)	52373		12.308	7.356 *
			THAILAND	12.233	6.300
			PAKISTAN	75	1.056
2836400000	POTASSIUM CARBONATES	52374		3	42 *
			SINGAPORE	1	12
			ITALY	2	30
2836501000	CALSIUM CARBONATE, FOOD OR PHARMACEUTICAL GRADE	52379		1.488.200	611.625 *
			KOREA, REPUBLIC OF	200	84
			TAIWAN	40.000	18.000
			THAILAND	100.000	35.690
			PHILIPPINES	262.000	92.339
			MALAYSIA	841.000	355.761
			MYANMAR (FORM. BURMA)	20.000	6.920
			NEPAL	20.000	8.730
			VIET NAM	40.000	18.060
			SRI LANKA	2.000	868
			JORDAN	20.000	9.750
			TURKEY	80.000	40.523
			SOUTH AFRICA	20.000	6.800
			GERMANY, FED. REP. OF	3.000	1.110
			DEM. REP. OF CONGO	40.000	16.990
2836509000	CALSIUM CARBONATE, OTHER GRADE	52379		38.147.001	4.875.347 *
			JAPAN	124	270
			HONG KONG	599.999	75.493
			TAIWAN	108.000	7.030
			CHINA	755.000	70.340
			PAPUA NEW GUINEA	23.940	23.064
			THAILAND	20.000	5.939
			SINGAPORE	5.278.863	654.819
			PHILIPPINES	18.332.031	1.873.913
			MALAYSIA	437.347	118.972
			MYANMAR (FORM. BURMA)	744.000	309.760
			VIET NAM	104.263	19.115
			INDIA	7.860.000	1.002.545
			PAKISTAN	1.092.000	120.454
			BANGLADESH	62.994	5.806
			SRI LANKA	2.234.000	239.544
			SAUDI ARABIA	46.060	19.505
			BAHRAIN	39.920	43.700
			GUINEA	72.000	31.680
			SOUTH AFRICA	21.000	3.105
			AUSTRALIA	103.597	79.736
			NEW ZEALAND	184.815	152.952
			UNITED STATES	8	15
			UNITED KINGDOM	2	10
			GERMANY, FED. REP. OF	200	20
			ITALY	9.548	797
			SPAIN	1.330	63
			KAZAKHSTAN	15.960	16.700
2836600000	BARIUM CARBONATE	52379		8.067	21.384 *
			SINGAPORE	8.067	21.384
2836990000	OTHER CARBONATES	52379		129.884	213.603 *
			KOREA, REPUBLIC OF	5	6.350
			THAILAND	112.116	179.367
			SINGAPORE	1.352	2.499
			PHILIPPINES	16.409	25.386
			MALAYSIA	2	1
2837190000	OTHER CYANIDES AND CYANIDE OXIDES	52381		4.514	22.241 *
			CHINA	4.374	21.170
			THAILAND	140	1.071
2839110000	SODIUM METASILICATES	52383		3.739	4.750 *
			BANGLADESH	3.739	4.750
2839191000	SODIUM SILICATES	52383		7.122.904	1.274.677 *
			HONG KONG	3.545	456
			SINGAPORE	400.800	68.629

TABLE 4 : EXPORT BY COMMODITY AND COUNTRY OF DESTINATION
JANUARY - DECEMBER 2007

H S	COMMODITY DESCRIPTION	SITC	COUNTRY OF DESTINATION	NET WEIGHT (KG)	FOB VALUE (US \$)
			PHILIPPINES	6.178.782	1.111.733
			MALAYSIA	175.200	26.854
			BANGLADESH	43.400	9.485
			SUDAN	193.050	34.492
			MADAGASCAR	42.000	7.476
			MAURITIUS	85.800	15.498
			GERMANY, FED. REP. OF	327	54
2839199000	OTHER SILICATES OF SODIUM	52383		35.582	36.576 *
			SINGAPORE	234	193
			BANGLADESH	35.348	36.383
2839900000	OTHER SILICATES; COMMERCIAL ALKALI METAL SILICATES	52383		561.669	128.013 *
			TAIWAN	24.000	3.600
			THAILAND	450	279
			SINGAPORE	18.488	12.224
			MALAYSIA	72.000	6.114
			INDIA	25.004	4.926
			KENYA	41.328	63.550
			AUSTRALIA	380.399	37.320
2840190000	OTHER DISODIUM TETRABORATE (REFINED BORAX)	52384		6.186	16.663 *
			SINGAPORE	6.186	16.663
2841900000	OTHER SALTS OF OXOMETALLIC OR PEROXOMETALLIC ACIDS	52431		60	967 *
			JAPAN	18	755
			SINGAPORE	42	212
2842100000	DOUBLE/COMPLEX SILICATES, INCLUDING ALUMINO SILICATES W. OR NOT CHEMICALLY DEFINED	52389		90.503	11.028 *
			THAILAND	25.999	2.146
			BANGLADESH	64.504	8.882
2842909000	OTHER SALTS OF INORGANIC ACIDS/PEROXOACID	52389		323.077	39.504 *
			SINGAPORE	6	392
			MALAYSIA	52.000	4.224
			BANGLADESH	270.996	34.880
			AUSTRALIA	75	8
2843100000	COLLOIDAL PRECIOUS METALS	52432		4	63 *
			SINGAPORE	4	63
2843290000	OTHER SILVER COMPOUNDS	52432		163	6.241 *
			KOREA, REPUBLIC OF	13	6.079
			UNITED KINGDOM	150	162
2843900000	OTHER AMALGAMS AND OTHER COMPOUND COLLOIDAL PRECIOUS METALS	52432		3	117 *
			HONG KONG	2	101
			SWITZERLAND	1	16
2844109000	CERAMIC PRODUCTS & MIXTURES CONTAINING NATURAL URANIUM	52511		5.352	53.708 *
			CHINA	156	7.818
			SINGAPORE	86	5.468
			VIET NAM	264	13.012
			OMAN	6	1.400
			EGYPT	130	7.791
			UNITED STATES	4.410	17.869
			NETHERLANDS	300	350
2844309000	CERAMICS PRODUCTS & MIXTURES CONTAINING URANIUM DEPLETED IN U235, THORIUM	52515		3.249	93.828 *
			CHINA	200	12.180
			PHILIPPINES	348	7.965
			MALAYSIA	350	4.631
			VIET NAM	254	7.620
			BANGLADESH	1.779	53.501
			SUDAN	6	1.420
			UNITED STATES	80	4.500
			GERMANY, FED. REP. OF	232	2.011
2844401900	OTHER RADIOACTIVE ELEMENTS & ISOTOPES & COMPOUNDS, RADIOACTIVE RESIDUES	52519		50	508 *
			BELGIUM	50	508
2844409000	CERAMIC PRODUCTS & MIXTURES CONTAINING ISOTOP OR COMPOUND, RADIOACTIVE RESIDUES	52519		7.839	135.705 *
			CHINA	3.500	34.080
			SINGAPORE	700	3.250
			PHILIPPINES	337	6.900
			MALAYSIA	688	13.963
			CAMBODIA	50	1.140
			VIET NAM	164	3.898
			BANGLADESH	2.258	66.274
			UNITED STATES	40	5.600
			FRANCE	102	600
2845900000	OTHER ISOTOPES OTHER THAN THOSE HEADING 28.44	52591		2	5 *
			SINGAPORE	1	1
			AUSTRALIA	1	4
2846900000	OTHER COMPOUNDS, INORGANIC OR ORGANIC OF RARE-EARTH METAL	52595		59	121 *
			JAPAN	3	2
			TAIWAN	3	3
			CHINA	50	114
			PHILIPPINES	3	2

TABLE 4 : EXPORT BY COMMODITY AND COUNTRY OF DESTINATION
JANUARY - DECEMBER 2007

H S	COMMODITY DESCRIPTION	SITC	COUNTRY OF DESTINATION	NET WEIGHT (KG)	FOB VALUE (US \$)
2847001000	LIQUID HYDROGEN PEROXIDE,WHETHER OR NOT SOLIDIFIED WITH UREA	52491	SINGAPORE	597.520	207.391 *
			INDIA	254.800	66.070
			SRI LANKA	100.800	42.336
			MAURITIUS	40.320	18.345
2847009000	HYDROGEN PEROXIDE, WHETHER OR NOT SOLIDIFIED WITH UREA OTHER FORM	52491	MAURITIUS	201.600	80.640
			SINGAPORE	12.940.928	4.174.691 *
			MALAYSIA	522.374	202.733
			VIET NAM	1.933.991	645.574
			INDIA	549.200	179.840
			PAKISTAN	3.069.488	942.524
			BANGLADESH	2.995.200	972.402
			SRI LANKA	3.116.400	958.080
2848000000	PHOSPHIDES, WHETHER OR NOT CHEMICALLY DEFINED EXCLUDING FERROPHOSPHORUS.	52492	AUSTRALIA	178.800	54.456
			INDIA	575.475	219.082
2849200000	CARBIDES, WHETHER OR NOT CHEMICALLY DEFINED OF SILICON	52494	VIET NAM	36.883	38.097 *
			MAURITIUS	34.883	16.245
2850000000	HYDRIDES, NITRIDES, AZIDES, SILICIDES AND BORIDES	52495	VIET NAM	2.000	21.852
			TAIWAN	944	8.403 *
			JAPAN	172	3.024
			TAIWAN	47	5
2852009000	OTHER COMPOUNDS, INORGANIC/ORGANIC, OF MERCURY, EXCLUDING AMALGAMS	52496	MALAYSIA	698	5.233
			AUSTRALIA	27	141
2853000000	LIQUID, COMPRESSED AIR, OTHER INORGANIC (INCL DISTIL/CONDUCTIVITY WATER,SIMILAR)	52499	TAIWAN	48	720 *
			TAIWAN	48	720
2901100000	SATURATED ACYCLIC HYDROCARBONS.	51114	JAPAN	31.749	15.299 *
			SINGAPORE	31.048	14.426
			SINGAPORE	1	17
			MALAYSIA	700	856
			JAPAN	39.076	49.536 *
			THAILAND	37	4
			SINGAPORE	9.342	11.000
			PHILIPPINES	11.406	30.861
2901299000	OTHER UNSATURATED ACYCLIC HYDROCARBONS	51119	MALDIVES	2	4
			EAST TIMOR	15.960	5.880
			ITALY	20	8
			ITALY	2.309	1.779
2902190000	OTHER CYCLANES	51129	ITALY	313.583.603	5.556.204 *
			CHINA	313.583.600	5.556.201
			SINGAPORE	3	3
			JAPAN	579.319	1.374.627 *
			KOREA, REPUBLIC OF	29	55
			CHINA	14	160
			THAILAND	17.284	45.155
			SINGAPORE	4	52
			MALAYSIA	1.262	515
			VIET NAM	541.318	1.265.464
2902200000	BENZENE	51122	VIET NAM	14.808	30.260
			UNITED KINGDOM	20	10
			NETHERLANDS	4.580	32.956
			HONG KONG	75.006	605.473 *
			THAILAND	3	3
			SINGAPORE	670	2.536
			PHILIPPINES	46.810	348.839
			MALAYSIA	1	1
2902300000	TOLUENE	51123	VIET NAM	15.360	223.180
			RUSSIA FEDERATION	133	581
			HONG KONG	12.029	30.333
			THAILAND	387.033.788	374.420.860 *
			SINGAPORE	52.672.731	50.186.721
			TAIWAN	90.149.559	85.519.435
			CHINA	43.916.679	39.880.328
			SINGAPORE	163.721.622	161.152.386
			MALAYSIA	17.355.386	17.281.799
			VIET NAM	2.903.788	3.121.945
2902410000	O-XYLENE	51124	SAUDI ARABIA	11.077.740	11.623.061
			QATAR	5.236.283	5.655.185
2902430000	P-XYLENE	51124	JAPAN	32	50 *
			JAPAN	32	50
2902430000	P-XYLENE	51124	KOREA, REPUBLIC OF	87.915.010	87.981.614 *
			CHINA	3.000.606	3.000.606
			INDIA	53.928.235	54.073.084
			INDIA	30.986.169	30.907.924
2902430000	P-XYLENE	51124	INDIA	422.391.546	448.803.465 *
			KOREA, REPUBLIC OF	9.521.135	9.659.754
			TAIWAN	29.630.505	30.539.350
			CHINA	109.607.667	116.601.844

TABLE 4 : EXPORT BY COMMODITY AND COUNTRY OF DESTINATION
JANUARY - DECEMBER 2007

H S	COMMODITY DESCRIPTION	SITC	COUNTRY OF DESTINATION	NET WEIGHT (KG)	FOB VALUE (US \$)
			THAILAND	199.751.498	212.176.847
			SINGAPORE	14.867.393	16.935.014
			MALAYSIA	39.533.637	41.919.438
			INDIA	19.479.711	20.971.218
2902440000	MIXED XYLENE ISOMERS	51124		77.968.207	68.617.345 *
			KOREA, REPUBLIC OF	29.087.220	25.415.394
			TAIWAN	9.149.160	8.642.580
			CHINA	20.951.668	17.619.414
			THAILAND	3.972.064	3.322.632
			SINGAPORE	14.808.095	13.617.325
2902500000	STYRENE	51125		21.280.519	28.015.060 *
			HONG KONG	3.087.011	4.033.705
			CHINA	11.944.271	15.555.135
			SINGAPORE	1	1
			MALAYSIA	3.177.439	4.448.415
			VIET NAM	159.920	220.490
			INDIA	2.910.247	3.754.219
			NEW ZEALAND	1.630	3.095
2902902000	ALKYL BENZENES	51129		26.220	49.945 *
			THAILAND	1.392	3.310
			SINGAPORE	3.857	5.558
			PHILIPPINES	1.596	2.538
			AUSTRALIA	13.600	18.904
			NEW ZEALAND	5.775	19.635
2902909000	OTHER CYCLIC HYDROCARBONS.	51129		264.656	265.492 *
			JAPAN	2.280	3.944
			SINGAPORE	856	5.136
			UNITED STATES	261.520	256.412
2903119000	OTHER METHYL CHLORIDE	51136		28.299	22.988 *
			SINGAPORE	169	607
			PHILIPPINES	20.515	7.895
			MALAYSIA	2.000	2.400
			VIET NAM	5.615	12.086
2903120000	DICHLOROMETHANE (METHYLENE CHLORIDE)	51136		260	232 *
			SINGAPORE	260	232
2903130000	CHLOROFORM (TRICHLOROMETHANE)	51136		9	33 *
			MALAYSIA	4	16
			VIET NAM	5	17
2903150000	1,2-DICHLOROETHANE (ETHYLENE DICHLORIDE)	51135		218.731.254	89.198.026 *
			CHINA	9.599.998	4.094.401
			THAILAND	42.884.807	16.981.916
			MALAYSIA	161.119.868	66.209.423
			INDIA	5.126.581	1.912.286
2903211000	VINYL CHLORIDE MONOMER (VCM)	51131		56.810.381	43.386.220 *
			THAILAND	3.003.653	2.133.435
			SINGAPORE	14.710	68.287
			MALAYSIA	20.739.615	16.146.752
			VIET NAM	27.041.900	20.373.774
			INDIA	3.010.503	2.413.972
			PAKISTAN	3.000.000	2.250.000
2903290000	OTHER UNSATURATED CHLORINATED DERIVATIVES OF ACYCLIC HYDROCARBONS	51134		551	8.442 *
			THAILAND	29	377
			MALAYSIA	272	2.315
			NEW ZEALAND	250	5.750
2903590000	OTHER HALOGENATED DERIVATIVES OF CYCLIC CYCLENIC/CYCLOTERPENIC HYDROCARBON	51139		17.000	71.357 *
			MALAYSIA	17.000	71.357
2903610000	CHLORO BENZENE, O-DICHLORO BENZENE AND P-DICHLORO BENZENE	51139		5.794	24.472 *
			LIBYAN ARAB JAMAHIRIYA	5.794	24.472
2904100000	DERIVATIVES CONTAINING ONLY SULPHO GROUPS THEIR SALTS AND ETHYL ESTERS	51140		93.558	100.663 *
			SINGAPORE	60.339	54.023
			PHILIPPINES	16.419	23.440
			NEW ZEALAND	16.800	23.200
2904200000	DERIVATIVES CONTAINING ONLY NITRO OR ONLY NITROSO GROUPS	51140		291	2.132 *
			CHINA	15	195
			SINGAPORE	276	1.937
2904900000	OTHER DERIVATIVES OF HYDROCARBONS, WHETHER OR NOT HALOGENATED	51140		38.395	50.038 *
			THAILAND	17.640	12.182
			MALAYSIA	20.755	37.856
2905110000	METHANOL (METHYL ALCOHOL)	51211		479.820.532	118.899.973 *
			JAPAN	211.713.340	57.180.762
			KOREA, REPUBLIC OF	81.534.741	17.963.870
			TAIWAN	34.534.067	7.212.653
			CHINA	34.540.659	5.208.401
			THAILAND	28.569.230	6.876.178
			SINGAPORE	963.708	337.297
			PHILIPPINES	20.697.969	6.133.315

TABLE 4 : EXPORT BY COMMODITY AND COUNTRY OF DESTINATION
JANUARY - DECEMBER 2007

H S	COMMODITY DESCRIPTION	SITC	COUNTRY OF DESTINATION	NET WEIGHT (KG)	FOB VALUE (US \$)
			MALAYSIA	52.932.798	13.894.689
			VIET NAM	11.100.000	2.948.000
			INDIA	3.160.000	1.106.000
			AUSTRALIA	74.000	38.480
			CANADA	12	200
			UNITED KINGDOM	8	128
2905120000	PROPAN-1-OL(PROPYL ALCOHOL) & PROPAN-2-OL (ISOPROPYL ALCOHOL)	51212		41.404	75.560 *
			SINGAPORE	37.405	54.468
			PAKISTAN	2.397	17.691
			QATAR	1.602	3.401
2905130000	BUTAN-1-OL (N-BUTYL ALCOHOL)	51213		520.092	776.625 *
			CHINA	520.089	776.622
			SINGAPORE	3	3
2905140000	OTHER BUTANOLS	51213		13.038.056	17.177.442 *
			HONG KONG	21	2
			CHINA	12.745.785	16.734.114
			SINGAPORE	139.440	215.546
			MALAYSIA	74.700	117.523
			AUSTRALIA	78.110	110.257
2905160000	OCTANOL (OCTYL ALCOHOL) AND ISOMERS THEREOF	51214		113.976.836	175.169.807 *
			JAPAN	19.380	30.756
			HONG KONG	8.736.119	13.334.882
			KOREA, REPUBLIC OF	779.749	950.270
			CHINA	43.582.503	65.556.637
			THAILAND	35.041.062	54.476.993
			SINGAPORE	422.402	708.050
			MALAYSIA	19.550	34.213
			VIET NAM	19.201.117	30.101.332
			INDIA	38.309	74.395
			IRAN (ISLAMIC REPUBLIC OF)	3.908.475	6.308.018
			UNITED ARAB EMIRATES	296.740	486.654
			AUSTRALIA	181.430	300.848
			NETHERLANDS	1.750.000	2.806.759
2905170000	DODECAN-1-OL (LAURYL ALCOHOL), HEXADECAN-1-OL, AND OCTADECAN-1-OL	51219		13.513.072	16.603.162 *
			JAPAN	254.379	360.307
			KOREA, REPUBLIC OF	1.898.192	2.189.032
			TAIWAN	812.795	995.696
			CHINA	6.312.757	7.853.603
			THAILAND	168.334	208.990
			SINGAPORE	336.116	437.469
			PHILIPPINES	12.000	19.607
			MALAYSIA	875	4.788
			INDIA	57.959	98.793
			PAKISTAN	10.732	15.229
			TURKEY	44.592	66.188
			EGYPT	76.954	115.054
			SOUTH AFRICA	29.208	36.708
			AUSTRALIA	125.816	155.118
			UNITED STATES	936.311	1.124.088
			CANADA	158.398	227.300
			MEXICO	36.421	46.677
			ARGENTINA	540.476	645.074
			BRAZIL	690.140	781.766
			COLOMBIA	23.999	35.623
			JAMAICA	15.548	13.873
			UNITED KINGDOM	45.331	55.433
			GERMANY, FED. REP. OF	505.343	620.064
			SWITZERLAND	13.600	22.733
			ITALY	72.000	89.934
			SPAIN	324.452	370.794
			GREECE	10.344	13.221
2905190000	OTHER SULPHONATED, NITRATED/NITROSATED	51219		3.539.942	6.771.765 *
			CHINA	1.690.606	3.023.667
			SINGAPORE	68.374	103.863
			INDIA	202.882	450.070
			NETHERLANDS	1.450.000	3.030.353
			GERMANY, FED. REP. OF	128.080	163.812
2905220000	ACYCLIC TERPENE ALCOHOLS	51219		2.350	16.620 *
			CHINA	371	4.545
			SINGAPORE	719	4.943
			INDIA	1.260	7.132
2905290000	OTHER UNSATURATED MONOHYDRIC ALCOHOLS	51219		601	19.758 *
			JAPAN	174	18.887
			HONG KONG	8	1
			PHILIPPINES	12	19
			MALAYSIA	400	847

TABLE 4 : EXPORT BY COMMODITY AND COUNTRY OF DESTINATION
JANUARY - DECEMBER 2007

H S	COMMODITY DESCRIPTION	SITC	COUNTRY OF DESTINATION	NET WEIGHT (KG)	FOB VALUE (US \$)
2905310000	ETHYLENE GLYCOL (ETHANEDIOL)	51221	AUSTRALIA	7	4
			HONG KONG	32.223.596	33.286.540 *
			CHINA	54.000	59.220
			SINGAPORE	25.095.676	23.338.667
			MALAYSIA	205.519	267.749
			VIET NAM	6.732.310	9.457.675
			SRI LANKA	41.005	41.625
			AUSTRALIA	41.036	48.578
			UNITED STATES	54.000	72.990
			50	36	
2905320000	PROPYLENE GLYCOL (PROPANE-1, 2- DIOL)	51229	JAPAN	377.261	458.288 *
			CHINA	2	12
			THAILAND	130.070	164.257
			SINGAPORE	3.527	3.695
			VIET NAM	9.662	12.944
			AUSTRALIA	216.000	255.240
			18.000	22.140	
			18.129	39.272 *	
2905390000	OTHER DIOLS	51229	JAPAN	10.360	18.337
			THAILAND	7.769	20.935
2905410000	2-ETHYL-2-(HYDROXYMETHYL) PROPANE-1, 3-(TRIMETHYLOLPROPANE)	51229	SINGAPORE	3	9 *
			3	9	
2905430000	MANNITOL	51224	HONG KONG	45.040	43.656 *
			MALAYSIA	36.000	34.380
2905440000	D-GLUCITOL (SORBITOL)	51225	SRI LANKA	40	186
			9.000	9.090	
			JAPAN	120.439.236	56.308.901 *
			HONG KONG	35.365.442	14.288.989
			KOREA, REPUBLIC OF	30.080	15.260
			TAIWAN	1.799.107	1.445.574
			CHINA	1.279.799	720.443
			THAILAND	2.316.060	1.075.766
			SINGAPORE	924.131	452.309
			PHILIPPINES	2.188.570	1.072.727
			MALAYSIA	7.529.570	3.442.047
			MYANMAR (FORM. BURMA)	4.443.740	2.028.774
			VIET NAM	2.008.800	1.015.967
			INDIA	14.790.600	6.646.603
			PAKISTAN	1.556.880	732.169
			BANGLADESH	174.197	88.359
			SRI LANKA	203.400	104.390
			IRAN (ISLAMIC REPUBLIC OF)	330.480	149.736
			SAUDI ARABIA	993.600	315.548
			KUWAIT	1.791.120	797.080
			SYRIA ARAB REPUBLIC	77.300	63.863
			TURKEY	123.400	52.196
			EGYPT	1.292.540	773.768
			MOROCCO	543.600	280.637
			SUDAN	21.600	9.180
			TANZANIA, UNITED REPUBLIC OF	21.600	10.668
			KENYA	259.200	121.416
			GHANA	4.590	2.864
			CAMEROON	367.200	168.389
			NIGERIA	21.600	10.212
			COTE D'IVOIRE	13.089.600	5.876.469
			SOUTH AFRICA	324.000	164.821
			MAURITIUS	934.480	488.595
			AUSTRALIA	21.600	10.856
			NEW ZEALAND	2.265.128	1.124.963
			EAST TIMOR	733.325	386.593
			UNITED STATES	12.800	10.470
CANADA	13.306.618	7.425.829			
MEXICO	489.235	309.923			
GUATEMALA	43.200	19.686			
CHILE	86.400	40.356			
VENEZUELA	666.099	335.123			
ARGENTINA	43.200	21.514			
BRAZIL	821.000	527.432			
COLOMBIA	1.609.600	728.654			
PARAGUAY	129.600	60.610			
PERU	21.600	10.872			
DOMINICA	302.400	141.164			
NETHERLANDS	21.600	9.878			
GERMANY, FED. REP. OF	21.600	9.936			
BELGIUM	454.660	212.093			
	107.400	47.684			

TABLE 4 : EXPORT BY COMMODITY AND COUNTRY OF DESTINATION
JANUARY - DECEMBER 2007

H S	COMMODITY DESCRIPTION	SITC	COUNTRY OF DESTINATION	NET WEIGHT (KG)	FOB VALUE (US \$)
			NORWAY	212.110	102.511
			SPAIN	725.400	548.662
			GREECE	21.600	10.368
			BULGARIA	43.200	19.904
			UKRAINE	97.200	34.992
			LITHUANIA	19.980	9.291
			ESTONIA	143.996	120.894
			RUSSIA FEDERATION	3.212.399	1.613.824
2905450000	GLYCEROL	51222		68.222.076	48.993.049 *
			JAPAN	8.558.045	5.425.484
			HONG KONG	20.000	28.400
			KOREA, REPUBLIC OF	4.754.899	3.532.955
			TAIWAN	2.815.233	2.016.511
			CHINA	14.013.133	8.616.368
			PAPUA NEW GUINEA	18.000	10.440
			THAILAND	1.522.195	1.029.348
			SINGAPORE	279.105	194.142
			PHILIPPINES	41.000	24.579
			MALAYSIA	467.480	342.338
			VIET NAM	232.378	184.803
			INDIA	3.756.570	2.728.661
			PAKISTAN	680.000	389.201
			BANGLADESH	520.000	356.200
			SRI LANKA	42.876	35.924
			IRAN (ISLAMIC REPUBLIC OF)	1.724.200	1.422.187
			SAUDI ARABIA	1.074.000	1.013.513
			JORDAN	914.327	692.163
			SYRIA ARAB REPUBLIC	160.000	92.332
			TURKEY	200.000	202.388
			UNITED ARAB EMIRATES	793.250	572.098
			EGYPT	1.016.897	1.104.998
			TUNISIA	20.000	21.900
			SUDAN	204.500	165.358
			TANZANIA, UNITED REPUBLIC OF	648.375	569.153
			KENYA	508.700	343.416
			MOZAMBIQUE	20.000	13.800
			TOGO	40.000	40.100
			GHANA	22.000	13.300
			CAMEROON	123.600	96.688
			NIGERIA	1.026.500	747.991
			COTE D'IVOIRE	60.900	40.170
			SENEGAL	20.900	17.708
			DJIBOUTI	108.000	68.400
			SOUTH AFRICA	1.509.239	1.123.720
			ZAMBIA	320.000	187.900
			MALAWI	362.000	273.850
			AUSTRALIA	893.397	737.622
			NEW ZEALAND	248.453	179.244
			UNITED STATES	15.170.338	11.120.228
			CANADA	409.741	386.501
			ARGENTINA	113.000	97.326
			BRAZIL	201.800	126.345
			URUGUAY	20.000	30.000
			PARAGUAY	60.000	35.174
			PERU	22.000	12.760
			JAMAICA	10.427	9.493
			UNITED KINGDOM	705.999	728.918
			NETHERLANDS	645.000	787.785
			GERMANY, FED. REP. OF	40.000	32.400
			BELGIUM	223.060	221.030
			SWEDEN	40.000	37.876
			SPAIN	237.000	213.248
			DEM. REP. OF CONGO	122.700	125.617
			BULGARIA	198.000	182.334
			UKRAINE	20.900	29.678
			RUSSIA FEDERATION	241.959	160.983
2905490000	OTHER POLYHYDRIC ALCOHOLS	51229		2.888	11.357 *
			JAPAN	2	40
			THAILAND	1.633	6.860
			SINGAPORE	1.203	4.169
			PAKISTAN	50	288
2905590000	OTHER HALOGENATED, SULPHONATED,NITRATED DERIVATIVES OF ACYCLIC ALCOHOLS	51229		2	42 *
			MALAYSIA	2	42
2906110000	MENTHOL	51231		44.411	563.944 *
			THAILAND	23.545	78.111
			SINGAPORE	872	7.498

TABLE 4 : EXPORT BY COMMODITY AND COUNTRY OF DESTINATION
JANUARY - DECEMBER 2007

H S	COMMODITY DESCRIPTION	SITC	COUNTRY OF DESTINATION	NET WEIGHT (KG)	FOB VALUE (US \$)
			PHILIPPINES	5.210	163.058
			CAMBODIA	30	1.155
			VIET NAM	1.000	33.420
			BENIN	124	1.582
			AUSTRALIA	13.590	277.720
			BRAZIL	40	1.400
2906130000	STEROLS AND INOSITOLS	51231	THAILAND	47	534 *
2906190000	OTHER CYCLANIC, CYCLENIC/CYCLOTERPENIC	51231	THAILAND	47	534
			CHINA	50	250
			SINGAPORE	1.004	14.825
			PHILIPPINES	1	30
			INDIA	30	575
2906210000	BENZYL ALCOHOL	51235	INDIA	1.260	5.015 *
			SINGAPORE	1.260	5.015
2906290000	OTHER AROMATIC ALCOHOL	51235	SINGAPORE	64.228.465	31.320.932 *
			JAPAN	41	1.076
			CHINA	7.925.484	3.735.861
			THAILAND	223	2.037
			SINGAPORE	16.997.455	8.618.506
			MALAYSIA	15.824.301	7.739.716
			INDIA	9.828.622	4.633.123
			UNITED ARAB EMIRATES	9.803.900	5.051.238
			NETHERLANDS	3.848.439	1.539.375
2907110000	PHENOL (HYDROXYBENZENE) AND ITS SALTS	51241	NETHERLANDS	1.466.594	12.535.694 *
			JAPAN	22.453	191.056
			HONG KONG	4.313	42.415
			TAIWAN	46.200	581.170
			CHINA	137.986	1.201.136
			THAILAND	2.600	22.070
			SINGAPORE	72.474	597.354
			PHILIPPINES	25	200
			INDIA	133.637	960.508
			PAKISTAN	3.579	25.824
			UNITED ARAB EMIRATES	3.599	37.880
			SENEGAL	2.941	22.620
			SOUTH AFRICA	22.850	121.358
			AUSTRALIA	600	4.800
			NEW ZEALAND	2.725	27.745
			UNITED STATES	399.768	3.446.462
			MEXICO	143.399	1.136.653
			ARGENTINA	6.442	57.385
			BRAZIL	26.492	252.668
			COLOMBIA	400	3.940
			UNITED KINGDOM	58.610	527.944
			NETHERLANDS	83.076	722.060
			FRANCE	50.211	479.640
			GERMANY, FED. REP. OF	31.920	268.028
			SWITZERLAND	57.433	583.723
			IRELAND	6.600	59.100
			SPAIN	146.261	1.161.955
2907120000	CRESOLS AND THEIR SALTS	51242	SPAIN	33.141	74.241 *
			INDIA	1	1
			NIGERIA	32.340	41.760
			SPAIN	800	32.480
2907130000	OCTYLPHENOL, NONYLPHENOL AND THEIR ISOMERS, SALTS THEREOF	51243	SPAIN	437.338	610.907 *
			TAIWAN	27.843	43.577
			THAILAND	168.000	270.060
			SINGAPORE	133.647	195.065
			MALAYSIA	62.035	33.556
			VIET NAM	16.800	27.216
			SRI LANKA	29.013	41.433
2907190000	OTHER MONOPHENOLS	51243	SRI LANKA	2.458	6.027 *
			THAILAND	1.020	2.817
			SINGAPORE	10	10
			MALAYSIA	1.428	3.200
2907230000	4,4-ISOPROPYLIDENEDIPHENOL (BISPHENOL A, DIPHENYLOLPROPANE) AND ITS SALTS	51243	MALAYSIA	144.060	306.160 *
			TAIWAN	144.060	306.160
2907290000	OTHER POLYPHENOLS; PHENOL-ALCOHOLS	51243	TAIWAN	1.501.147	3.007.131 *
			JAPAN	143.551	246.096
			HONG KONG	7.600	12.826
			TAIWAN	151.198	322.985
			THAILAND	166.426	362.218
			SINGAPORE	240.818	488.461
			MALAYSIA	649.177	1.264.280
			INDIA	45.600	101.550

TABLE 4 : EXPORT BY COMMODITY AND COUNTRY OF DESTINATION
JANUARY - DECEMBER 2007

H S	COMMODITY DESCRIPTION	SITC	COUNTRY OF DESTINATION	NET WEIGHT (KG)	FOB VALUE (US \$)
			PAKISTAN	96.717	208.572
			GERMANY, FED. REP. OF	60	143
2909199000	OTHER ACYCLIC ETHERS AND THEIR HALOGENATED	51616		665	1.955 *
			SINGAPORE	631	1.356
			MALAYSIA	20	50
			ITALY	14	549
2909300000	AROMATIC ETHERS & THEIR HALOGENATED, SULPHONATED, OR NITROSATED DERIVATIVES	51616		315.988	1.450.067 *
			JAPAN	50.145	242.568
			KOREA, REPUBLIC OF	19.303	84.306
			CHINA	95.000	411.088
			THAILAND	18.000	83.462
			SINGAPORE	19.415	38.039
			MALAYSIA	79.277	361.019
			BRAZIL	34.848	229.585
2909410000	2,2-OXYDIETHANOL (DIETHYLENE GLYCOL, DIGOL)	51617		6.468.301	6.876.288 *
			HONG KONG	36.000	36.720
			CHINA	3.270.815	3.242.104
			THAILAND	86.469	89.958
			SINGAPORE	254.023	312.496
			MALAYSIA	1.108.000	1.288.450
			VIET NAM	1.010.994	1.098.000
			BANGLADESH	468.000	523.980
			NIGERIA	72.000	87.840
			SOUTH AFRICA	36.000	43.020
			AUSTRALIA	90.000	113.400
			PERU	36.000	40.320
2909430000	MONOBUTYL ETHERS OF ETHYLENE GLYCOL OR OF DIETHYLENE GLYCOL	51617		17.353	298.213 *
			JAPAN	6	5
			CHINA	3.850	202.853
			THAILAND	2.461	3.213
			PHILIPPINES	2.037	3.782
			MALAYSIA	4.999	53.000
			VIET NAM	4.000	35.360
2909440000	OTHER MONOALKYLEETHERS OF ETHYLENE GLYCOL OR OF DIETHYLENE GLYCOL	51617		108.000	131.342 *
			CHINA	36.000	40.292
			SINGAPORE	18.000	16.350
			INDIA	18.000	24.750
			SRI LANKA	36.000	49.950
2909490000	OTHER ETHER-ALCOHOLS, THEIR HALOGENATED SULPHONATED, NITRATED DERIVATIVES	51617		132.993	243.243 *
			JAPAN	351	338
			CHINA	17.570	78.188
			SINGAPORE	98.984	144.609
			BANGLADESH	13.645	16.748
			SRI LANKA	2.443	3.360
2909500000	ETHER-PHENOLS, ETHER-ALCOHOL-PHENOLS & THEIR HALOGENATED, NITRATED DERIVATIVES	51617		208.097	1.675.467 *
			HONG KONG	173	1.985
			CHINA	33.600	247.440
			SINGAPORE	1.964	11.229
			INDIA	3	1.489
			GHANA	170	168
			AUSTRALIA	403	3.003
			UNITED STATES	123.040	1.008.501
			MEXICO	10.000	76.000
			BRAZIL	400	6.080
			UNITED KINGDOM	5.139	42.704
			NETHERLANDS	240	6.138
			FRANCE	600	9.600
			SPAIN	32.365	261.130
2909600000	ALCOHOL PEROXIDES, ETHER PEROXIDES, KETONE PEROXIDES & THEIR HALOGENATED DERIVATIVES	51617		1.779.394	4.214.191 *
			JAPAN	633.727	1.617.185
			KOREA, REPUBLIC OF	36.320	85.112
			CHINA	200	1.862
			THAILAND	190.323	462.194
			PHILIPPINES	28.413	67.383
			MALAYSIA	120.517	262.473
			MYANMAR (FORM. BURMA)	28.320	68.817
			VIET NAM	128.019	243.477
			INDIA	354.000	822.837
			PAKISTAN	99.120	241.854
			BANGLADESH	42.480	98.695
			IRAN (ISLAMIC REPUBLIC OF)	11.200	21.799
			UNITED ARAB EMIRATES	78.400	151.355
			KENYA	28.320	68.960
			AUSTRALIA	35	188
2910100000	OXIRANE (ETHYLENE OXIDE)	51613		6.605	1.107 *
			SINGAPORE	5	7

TABLE 4 : EXPORT BY COMMODITY AND COUNTRY OF DESTINATION
JANUARY - DECEMBER 2007

H S	COMMODITY DESCRIPTION	SITC	COUNTRY OF DESTINATION	NET WEIGHT (KG)	FOB VALUE (US \$)
2910300000	1CHLORO2, 3EPOXYPROPANE(EPICHLOROHYDRIN)	51615	PHILIPPINES	6.600	1.100
				121	795 *
			SINGAPORE	120	755
2910900000	OTHER EPOXIDES, EPOXYALCOHOLS, EPOXY PHENOLS & THEIR HALOGENATED DERIVATIVES	51615	PHILIPPINES	1	40
			JAPAN	2.137	15.036 *
			CHINA	15	15
2911000000	ACETALS & HEMIACETALS, WHETHER OR NOT WITH OTHER OXYGEN FUNCTION	51612	SINGAPORE	2.060	14.194
				62	827
			CHINA	285	6.885 *
2912111000	FORMALIN	51621	SINGAPORE	100	1.219
				185	5.666
2912120000	ETHANAL (ACETALDEHYDE)	51621	MALAYSIA	800.000	143.200 *
				800.000	143.200
2912190000	OTHER ACYCLIC ALDEHYDES WITHOUT OTHER OXYGEN FUNCTION	51621	JAPAN	7	3 *
			SINGAPORE	5	2
				2	1
2912290000	OTHER CYCLIC ALDEHYDES WITHOUT OTHER OXYGEN FUNCTION	51622	THAILAND	11.558	29.404 *
			SINGAPORE	88	969
			PHILIPPINES	5.070	18.235
			MALAYSIA	3.734	5.890
			AUSTRALIA	2.661	4.305
2912410000	VANILLIN (4-HYDROXY-3-METHOXYBENZAL-DEHYDE)	51622		5	5
			CHINA	12.495	22.699 *
			SINGAPORE	15	946
2912420000	ETHYLVANILLIN (3-ETHOXY-4-HYDROXYBENZALDEHYDE)	51622	PHILIPPINES	292	9.661
			THAILAND	12.188	12.092
				1.234	31.740 *
2914110000	ACETONE	51623	SINGAPORE	1.234	31.740
				183	225 *
2914120000	BUTANONE (METHYL ETHYL KETONE)	51624	SINGAPORE	183	225
			EAST TIMOR	1.586	1.417 *
				1.266	1.084
2914190000	OTHER ACYCLIC KETONES WITHOUT OTHER OXYGEN FUNCTION	51625	JAPAN	320	333
				38	60 *
			HONG KONG	38	60
2914210000	CAMPHOR	51627	THAILAND	22.559	41.179 *
			SINGAPORE	10	1
			PHILIPPINES	20.688	32.643
			UNITED KINGDOM	1.513	4.386
				8	1
2914230000	IONONES AND METHYLIONONES	51628	MALAYSIA	340	4.148
			BRUNEI DARUSSALAM	198.259	528.102 *
			INDIA	5	5
			SAUDI ARABIA	1.630	5.388
			OMAN	825	27.225
			UNITED ARAB EMIRATES	28.984	76.659
			LIBYAN ARAB JAMAHIRIYA	9.580	30.168
			BENIN	107.741	300.730
				15.000	6.882
2914290000	OTHER CYCLANIC, CYCLENIC OR CYCLOTERPE PENIC KETONES WITHOUT OTH. OXYGEN FUNC.	51628		34.494	81.045
			CHINA	565	15.993 *
			SINGAPORE	281	7.292
2914390000	OTHER AROMATIC KETONES WITHOUT OTHER OXYGEN FUNCTION	51629	IRELAND	184	8.015
			THAILAND	100	686
			SINGAPORE	2.582	14.919 *
2914400000	KETONE-ALCOHOLS AND KETONE-ALDEHYDES	51629		46	521
			HONG KONG	2.536	14.398
			PHILIPPINES	951	65.753 *
2914690000	OTHER QUINONES	51629	SINGAPORE	1	1
				196	1.155
			HONG KONG	754	64.597
2915110000	FORMIC ACID	51374	SINGAPORE	10	3 *
			JAPAN	1	1
			HONG KONG	8	1
2915120000	SALTS OF FORMIC ACID	51374	SINGAPORE	1	1
			THAILAND	17.479	37.210 *
			SINGAPORE	11.718	25.978
			MALAYSIA	3.961	7.776
				1.800	3.456
2915120000	SALTS OF FORMIC ACID	51374	THAILAND	257.997	178.353 *
			INDIA	39.600	24.156
			BANGLADESH	39.600	24.552
			SRI LANKA	99.597	79.551
			MAURITIUS	59.400	36.234
				19.800	13.860
			891	1.153 *	

TABLE 4 : EXPORT BY COMMODITY AND COUNTRY OF DESTINATION
JANUARY - DECEMBER 2007

H S	COMMODITY DESCRIPTION	SITC	COUNTRY OF DESTINATION	NET WEIGHT (KG)	FOB VALUE (US \$)
			MALAYSIA	884	1.077
			CANADA	6	74
			UNITED KINGDOM	1	2
2915210000	ACETIC ACID	51371		110.700	95.700 *
			LAO PEOPLE'S DEM. REP.	690	495
			BANGLADESH	110.010	95.205
2915290000	OTHER ACETIC ACID AND ITS SALTS	51371		49.611	796.053 *
			HONG KONG	1	2
			MALAYSIA	7.075	3.277
			SRI LANKA	2.000	1.711
			ITALY	40.535	791.063
2915310000	ETHYL ACETATE	51372		101.513	107.225 *
			THAILAND	31	353
			BANGLADESH	1.712	2.175
			AUSTRALIA	99.770	104.697
2915330000	N-BUTYL ACETATE	51372		3.781.423	5.337.550 *
			THAILAND	3.779.983	5.327.974
			SINGAPORE	1.440	9.576
2915390000	OTHER ESTERS OF ACETIC ACID	51372		19.568	90.571 *
			CHINA	212	6.585
			THAILAND	167	1.614
			SINGAPORE	1.758	14.031
			PHILIPPINES	13.159	36.204
			INDIA	2.203	21.322
			PAKISTAN	1.109	3.341
			NEW ZEALAND	940	6.975
			NETHERLANDS	20	499
2915500000	PROPIONIC ACIDS, ITS SALTS AND ESTERS	51377		10	10 *
			SINGAPORE	10	10
2915600000	BUTANOIC ACIDS, PENTANOIC ACIDS, THEIR SALTS AND ESTERS	51375		603.848	4.255.944 *
			JAPAN	35	26
			TAIWAN	68.613	334.441
			CHINA	69.428	248.913
			THAILAND	221.917	2.033.917
			SINGAPORE	15.011	306.462
			PHILIPPINES	20	11
			MALAYSIA	49.542	319.196
			VIET NAM	39.763	155.070
			INDIA	37.171	286.037
			PAKISTAN	102.295	568.284
			IRELAND	53	3.587
2915701000	PALMITIC ACID, ITS SALTS AND ESTERS	51376		19.583.312	16.842.822 *
			JAPAN	456.767	360.654
			KOREA, REPUBLIC OF	41.000	39.434
			TAIWAN	217.533	1.038.907
			CHINA	175.576	694.131
			THAILAND	334.989	1.083.838
			SINGAPORE	26.213	160.511
			PHILIPPINES	17.502	102.344
			MALAYSIA	500.035	269.463
			VIET NAM	5.353	6.660
			INDIA	599.239	382.497
			PAKISTAN	59.789	47.963
			BANGLADESH	600.000	402.000
			TURKEY	218.000	145.649
			ALGERIA	81.400	59.015
			ANGOLA	2.095.200	1.173.312
			NIGERIA	400.000	188.375
			SOUTH AFRICA	169.000	141.115
			UNITED STATES	224.453	218.388
			CANADA	292.500	277.178
			MEXICO	182.000	143.580
			BRAZIL	6.683	5.280
			PERU	20.000	10.700
			UNITED KINGDOM	7.991.690	6.197.509
			NETHERLANDS	847.580	685.161
			GERMANY, FED. REP. OF	2.242.900	1.546.104
			BELGIUM	96.000	80.160
			SWITZERLAND	224.000	184.002
			DENMARK	718.000	656.680
			ITALY	64.000	57.440
			SPAIN	102.910	67.817
			GREECE	391.000	268.430
			ESTONIA	182.000	148.525
2915702000	STEARIC ACID	51376		1.569.246	1.412.414 *
			JAPAN	10.977	9.516

TABLE 4 : EXPORT BY COMMODITY AND COUNTRY OF DESTINATION
JANUARY - DECEMBER 2007

H S	COMMODITY DESCRIPTION	SITC	COUNTRY OF DESTINATION	NET WEIGHT (KG)	FOB VALUE (US \$)
			TAIWAN	2.875	2.032
			SINGAPORE	695	1.041
			VIET NAM	1.006.171	914.935
			INDIA	63.999	38.946
			SRI LANKA	17.000	17.796
			SAUDI ARABIA	17.000	17.310
			TURKEY	75	8
			EGYPT	550	2.583
			UNITED STATES	246.404	203.277
			CANADA	67.500	59.402
			GERMANY, FED. REP. OF	64.000	68.720
			ITALY	72.000	76.848
2915703000	SALTS AND ESTERS OF STEARIC ACID	51376		1.301.387	1.108.692 *
			JAPAN	13	90
			CHINA	194.100	131.539
			THAILAND	36.582	35.237
			MALAYSIA	851.273	652.120
			INDIA	211.200	274.363
			AUSTRALIA	2.563	4.030
			PORTUGAL	5.656	11.313
2915901000	ACETYL CHLORIDE	51377		111.130	175.277 *
			KOREA, REPUBLIC OF	5.700	17.955
			TAIWAN	1.030	1.029
			CHINA	14.400	25.902
			THAILAND	164	2.133
			UNITED STATES	25.920	48.522
			BRAZIL	9.316	7.360
			UNITED KINGDOM	24.000	15.918
			GERMANY, FED. REP. OF	30.600	56.458
2915902000	LAURIC ACID, MYRISTIC ACID, THEIR SALTS AND ESTERS	51377		24.724.031	21.580.605 *
			JAPAN	6.179.449	5.279.843
			HONG KONG	28.800	60.912
			KOREA, REPUBLIC OF	27.000	27.780
			TAIWAN	529.343	553.875
			CHINA	2.993.138	2.614.604
			THAILAND	693.444	682.110
			PHILIPPINES	203.706	208.247
			MALAYSIA	1.509.427	1.333.591
			VIET NAM	30.815	35.140
			INDIA	8.465.534	6.889.402
			PAKISTAN	16.000	18.400
			SRI LANKA	1.197.204	977.620
			TURKEY	596.818	602.401
			UNITED ARAB EMIRATES	56.000	53.829
			EGYPT	863	759
			UNITED STATES	330.693	338.840
			CANADA	88.400	104.865
			MEXICO	110.000	138.209
			UNITED KINGDOM	56.000	60.740
			NETHERLANDS	499.989	509.989
			FRANCE	20.160	16.531
			BELGIUM	374.090	367.055
			SWEDEN	16.000	16.252
			ITALY	68.000	73.800
			SPAIN	520.080	492.584
			PORTUGAL	28.187	26.935
			BULGARIA	84.891	96.292
2915909000	OTHER SATURATED ACYCLIC MONOCARBOXYLIC ACIDS & THEIR ANHYDRIDES & HALIDES	51377		5.158.449	11.025.477 *
			JAPAN	817.167	1.223.802
			HONG KONG	44.480	113.433
			KOREA, REPUBLIC OF	40.105	105.560
			TAIWAN	536.211	2.689.769
			CHINA	523.277	1.300.956
			THAILAND	201.399	389.919
			SINGAPORE	218.159	526.858
			PHILIPPINES	124.366	382.606
			MALAYSIA	1.257.563	1.636.628
			VIET NAM	47.852	109.833
			INDIA	20.115	56.558
			TURKEY	14.400	21.390
			AUSTRALIA	2.925	17.404
			UNITED STATES	15.200	46.506
			BRAZIL	54.870	97.172
			UNITED KINGDOM	60.000	143.520
			NETHERLANDS	421.410	880.999
			GERMANY, FED. REP. OF	35.230	64.640

TABLE 4 : EXPORT BY COMMODITY AND COUNTRY OF DESTINATION
JANUARY - DECEMBER 2007

H S	COMMODITY DESCRIPTION	SITC	COUNTRY OF DESTINATION	NET WEIGHT (KG)	FOB VALUE (US \$)			
2916110000	ACRYLIC ACID AND ITS SALTS	51379	BELGIUM	602.030	1.058.863			
			ITALY	121.690	159.061			
			JAPAN	29	309			
			HONG KONG	6.720	8.867			
			KOREA, REPUBLIC OF	351.968	445.990			
			TAIWAN	4.200	5.557			
			CHINA	1.001.094	1.405.027			
			PAPUA NEW GUINEA	8	5.260			
			THAILAND	2.191.573	2.730.379			
			SINGAPORE	403.202	507.916			
			PHILIPPINES	1.000	100			
			MALAYSIA	42.077	56.279			
			VIET NAM	62.806	88.978			
			INDIA	604.800	719.449			
			BANGLADESH	3.794	4.606			
			IRAN (ISLAMIC REPUBLIC OF)	33.600	41.863			
			SAUDI ARABIA	590.860	702.863			
			TURKEY	510.600	591.706			
			UNITED ARAB EMIRATES	67.200	87.165			
			EGYPT	33.600	40.654			
			SOUTH AFRICA	268.800	338.158			
			AUSTRALIA	1.312.000	1.578.265			
			UNITED STATES	328.360	366.690			
			BRAZIL	16.802	21.676			
			COSTA RICA	6	100			
			UNITED KINGDOM	1.517.605	2.035.732			
			NETHERLANDS	579.230	781.607			
FRANCE	2.964.967	3.720.024						
GERMANY, FED. REP. OF	234	189						
BELGIUM	21.982.239	24.607.289						
ITALY	1.158.750	1.543.538						
SPAIN	380.890	509.117						
2916120000	ESTERS OF ACRYLIC ACID	51379	JAPAN	27.363.066	39.068.723 *			
			HONG KONG	11.712.073	14.909.699			
			TAIWAN	37.440	67.083			
			CHINA	25.200	45.164			
			THAILAND	1.948.462	3.064.934			
			PHILIPPINES	3.637.838	5.479.294			
			MALAYSIA	273.600	477.360			
			VIET NAM	3.509.791	5.321.192			
			INDIA	769.120	1.207.695			
			PAKISTAN	2.602.577	3.780.763			
			BANGLADESH	74.000	99.482			
			IRAN (ISLAMIC REPUBLIC OF)	40.720	67.043			
			SAUDI ARABIA	101.200	182.348			
			TURKEY	57.600	104.604			
			UNITED ARAB EMIRATES	1	1			
			EGYPT	532.629	839.141			
			SOUTH AFRICA	190.430	247.264			
			AUSTRALIA	884.525	1.577.512			
			UNITED KINGDOM	194.940	335.297			
			NETHERLANDS	162.850	274.862			
			BELGIUM	214.190	387.369			
			ITALY	97.350	161.063			
			RUSSIA FEDERATION	267.730	387.060			
			GERMANY, FED. REP. OF	28.800	52.493			
			2916149000	OTHER ESTERS OF METHACRYLIC ACID	51373	GERMANY, FED. REP. OF	700	6.939 *
						GERMANY, FED. REP. OF	700	6.939
			2916150000	OLEIC,LINOLEIC OR LINOLENIC ACIDS,THEIR SALTS AND ESTERS	51378	THAILAND	3.350.478	3.193.006 *
PHILIPPINES	18	230						
INDIA	1.000	1.999						
NETHERLANDS	800	904						
GERMANY, FED. REP. OF	3.250.000	3.110.580						
2916190000	OTH UNSATURATED ACYCLIC MONOCARBOXYLIC ACIDS, THEIR ANHYDRIDES & HALIDES	51379	GERMANY, FED. REP. OF	98.660	79.293			
			JAPAN	54.097	82.764 *			
			CHINA	16.000	24.108			
			THAILAND	23.168	35.099			
			SINGAPORE	12.226	16.292			
			NEW CALEDONIA	1	5			
			FIJI	1.980	4.254			
			NETHERLANDS	478	570			
			INDIA	244	2.436			
			NETHERLANDS	286.484	639.527 *			
2916200000	CYCLANIC, CYCLENIC OR CYCLOTERPENIC MONOCARBOXYLIC ACIDS, THEIR ANHYDRIDES	51379	JAPAN	200	212			
			CHINA	48.025	77.910			

TABLE 4 : EXPORT BY COMMODITY AND COUNTRY OF DESTINATION
JANUARY - DECEMBER 2007

H S	COMMODITY DESCRIPTION	SITC	COUNTRY OF DESTINATION	NET WEIGHT (KG)	FOB VALUE (US \$)
			THAILAND	30.024	54.942
			SINGAPORE	2.658	33.960
			MALAYSIA	181.715	296.546
			VIET NAM	4.200	17.840
			INDIA	16.000	24.800
			PAKISTAN	500	2.915
			BANGLADESH	3.157	128.878
			IRELAND	5	1.524
2916310000	BENZOIC ACID, ITS SALTS AND ESTERS	51379		22.075	35.133 *
			CHINA	2	267
			SINGAPORE	3.516	6.986
			VIET NAM	5.174	13.147
			BANGLADESH	13.383	14.733
2916320000	BENZOYL PEROXIDE AND BENZOYL CHLORIDE	51379		473.847	1,029,221 *
			JAPAN	423.311	914,234
			THAILAND	2.536	19,982
			MALAYSIA	48.000	95,005
2916399000	OTHER AROMATIC MONOCARBOXYLIC ACIDS, THEIR ANHYDRIDES, HALIDES & PEROXIDES	51379		250,267	1,844,924 *
			KOREA, REPUBLIC OF	80.640	235,466
			THAILAND	7.469	30,383
			SINGAPORE	32.816	107,098
			PHILIPPINES	105,294	1,391,176
			MALAYSIA	10,008	33,627
			RUSSIA FEDERATION	14,040	47,174
2917110000	OXALIC ACID, ITS SALTS AND ESTERS	51389		4,555,620	3,798,528 *
			CHINA	3,511,200	2,936,359
			ITALY	1,044,420	862,169
2917121000	DIOCTYL ADIPATE (DOA)	51389		3,040	8,076 *
			GERMANY, FED. REP. OF	3,040	8,076
2917140000	MALEIC ANHYDRIDE	51381		2,717,528	3,664,749 *
			KOREA, REPUBLIC OF	180,000	258,840
			THAILAND	628,631	828,380
			PHILIPPINES	60,000	86,200
			VIET NAM	80,000	98,180
			PAKISTAN	100,000	134,000
			BANGLADESH	3,000	4,170
			IRAN (ISLAMIC REPUBLIC OF)	260,000	359,317
			SYRIA ARAB REPUBLIC	20,000	29,200
			TURKEY	640,000	858,160
			UNITED ARAB EMIRATES	120,000	162,800
			MOROCCO	334,897	449,200
			KENYA	14,000	19,600
			GERMANY, FED. REP. OF	80,000	109,520
			FINLAND	20,000	28,200
			ITALY	177,000	238,982
2917190000	OTHER ACYCLIC POLYCARBOXYLIC ACIDS, THEIR ANHYDRIDES, HALIDES & PEROXIDES	51389		722,358	1,026,071 *
			JAPAN	477	3,018
			PAPUA NEW GUINEA	15,658	24,528
			THAILAND	561,466	768,460
			SINGAPORE	5,723	17,440
			PHILIPPINES	30,032	47,844
			MALAYSIA	1,240	2,789
			INDIA	4,948	14,439
			SRI LANKA	17,712	38,268
			IRAN (ISLAMIC REPUBLIC OF)	80,000	102,435
			MOROCCO	5,102	6,850
2917320000	DIOCTYL ORTHOPHTHALATES	51383		160,001	278,767 *
			JAPAN	160,001	278,767
2917340000	OTHER ESTERS OF ORTHOPHTHALIC ACID	51389		2,526	7,332 *
			THAILAND	276	2,944
			SINGAPORE	2,250	4,388
2917350000	PHTHALIC ANHYDRIDE	51382		11,114,997	13,134,835 *
			KOREA, REPUBLIC OF	320,999	384,360
			CHINA	195,000	230,595
			SINGAPORE	1,519,999	1,801,108
			MALAYSIA	182,000	219,507
			VIET NAM	1,200,000	1,402,800
			INDIA	3,780,000	4,471,193
			PAKISTAN	1,040,000	1,155,185
			BANGLADESH	840,000	995,117
			IRAN (ISLAMIC REPUBLIC OF)	200,000	254,136
			KUWAIT	17,000	21,290
			TURKEY	540,000	663,413
			UNITED ARAB EMIRATES	20,000	24,794
			TANZANIA, UNITED REPUBLIC OF	40,000	49,588
			NIGERIA	120,000	135,828

TABLE 4 : EXPORT BY COMMODITY AND COUNTRY OF DESTINATION
JANUARY - DECEMBER 2007

H S	COMMODITY DESCRIPTION	SITC	COUNTRY OF DESTINATION	NET WEIGHT (KG)	FOB VALUE (US \$)
			COTE D'IVOIRE	40.000	49.000
			NETHERLANDS	93.999	125.744
			GERMANY, FED. REP. OF	453.000	528.553
			ITALY	34.000	44.020
			SPAIN	300.000	354.820
			GREECE	119.000	144.884
			SLOVENIA	60.000	78.900
2917360000	TEREPHTHALIC ACID AND ITS SALTS	51389		235.747.099	205.107.225 *
			JAPAN	10.605.000	9.701.313
			CHINA	130.364.939	113.069.877
			MALAYSIA	29.361.950	26.314.636
			TURKEY	32.372.120	28.411.980
			AUSTRALIA	2.713.270	2.360.105
			UNITED STATES	40.800	36.090
			ITALY	21.489.630	17.470.820
			SPAIN	7.233.600	6.434.969
			PORTUGAL	1.565.790	1.307.435
2917392000	OTHER PHTHALIC PLASTICIZERS & ESTERS OF PHTHALIC ANHYDRIDE	51389		60	135 *
			SINGAPORE	60	135
2917399000	OTHER AROMATIC POLYCARBOXYLIC ACIDS, THEIR ANHYDRIDES, HALIDES & PEROXIDES	51389		1.262.447	221.651 *
			HONG KONG	21.195	4.239
			KOREA, REPUBLIC OF	1	2
			CHINA	808.927	129.098
			VIET NAM	425.307	74.452
			UKRAINE	7.017	13.860
2918110000	LACTIC ACID, ITS SALTS AND ESTERS	51391		102	635 *
			INDIA	102	635
2918130000	SALTS AND ESTERS OF TARTARIC ACID	51391		34	165 *
			JAPAN	25	104
			UNITED STATES	7	57
			FRANCE	2	4
2918140000	CITRIC ACID	51391		3.436.065	2.841.092 *
			THAILAND	3.261.600	2.680.828
			SINGAPORE	1.794	4.817
			INDIA	84.000	73.903
			PAKISTAN	22.000	21.280
			AUSTRALIA	66.000	59.464
			NEW CALEDONIA	671	800
2918159000	OTHER SALTS AND ESTERS OF CITRIC ACID	51391		5.940	12.893 *
			HONG KONG	860	4.240
			SINGAPORE	5.024	8.098
			PHILIPPINES	30	390
			INDIA	26	165
2918160000	GLUCONIC ACID, ITS SALTS AND ESTERS	51392		6.829	28.341 *
			INDIA	6.829	28.341
2918210000	SALICYLIC ACID AND ITS SALTS	51393		1.900	5.852 *
			CHINA	1.900	5.852
2918220000	O-ACETYLSALICYLIC ACID,ITS SALTS AND ESTERS	51393		700	3.290 *
			VIET NAM	700	3.290
2918230000	OTHER ESTERS OF SALICYLIC ACID & THEIR SALTS	51393		160	6.659 *
			CHINA	15	419
			INDIA	145	6.240
2918299000	OTHER CARBOXYLIC ACIDS WITH PHENOL FUNCTION BUT WITHOUT OTHER OXYGEN FUNCTION	51394		493	4.041 *
			SINGAPORE	493	4.041
2918300000	CARBOXYLIC ACIDS WITH ALDEHYDE/KETONE FUNCTION BUT WITHOUT OTHER OXYGEN FUNC.	51395		10.208	107.840 *
			JAPAN	2.350	18.122
			SINGAPORE	50	95
			SRI LANKA	7.808	89.623
2918990000	OTH CARBOXYLIC ACIDS WITH ADDITIONAL OXYGEN FUNCTION,THEIR ANHYDRIDES,HALIDES	51396		2.025	7.947 *
			CHINA	75	2.343
			MALAYSIA	1.950	5.604
2919900000	OTH.PHOSPHORIC ESTERS,THEIR SALTS,INCL LACTOPHOSPHATES, THEIR HALOGENATED	51631		36	101 *
			MALDIVES	36	101
2920901000	DIMETHYL SULPHATE (DMS)	51639		8.965	10.179 *
			MALAYSIA	465	1.529
			SRI LANKA	8.500	8.650
2920909000	OTHER ESTERS OF OTHER INORGANIC ACIDS OF NON METALS AND THEIR SALTS	51639		52.822	178.308 *
			TAIWAN	527	2.702
			THAILAND	23.801	128.227
			SINGAPORE	3.618	20.907
			MALAYSIA	21.023	16.858
			PAKISTAN	3.853	9.614
2921110000	METHYLAMINE, DI- OR TRIMETHYLAMINE AND THEIR SALTS	51451		1.102	1.102 *
			MALAYSIA	1.102	1.102
2921190000	OTHER ACYCLIC MONOAMINES & THEIR DERIVATIVES; SALTS THEREOF	51451		1.276	916 *
			THAILAND	1.276	916

TABLE 4 : EXPORT BY COMMODITY AND COUNTRY OF DESTINATION
JANUARY - DECEMBER 2007

H S	COMMODITY DESCRIPTION	SITC	COUNTRY OF DESTINATION	NET WEIGHT (KG)	FOB VALUE (US \$)
2921290000	OTHER ACYCLIC POLYAMINES & THEIR DERIVATIVES; SALTS THEREOF	51452	SINGAPORE	1.977	7.962 *
			VIET NAM	25	124
			AUSTRALIA	1.152	2.718
2921300000	CYCLANIC, CYCLENIC OR CYCLOTERPENIC MONO-OR POLYAMINES,& THEIR DERIVATIVES	51453	AUSTRALIA	800	5.120
			HONG KONG	709	2.025 *
			PHILIPPINES	1	2
2921430000	TOLUIDINES & THEIR DERIVATIVES; SALTS THEREOF	51454	SINGAPORE	450	1.216
			NIGERIA	258	807
2921510000	O-,M-,P-PHENYLENEDIAM, DIAMINOTOLUENES & THEIR DERIVATIVES; SALTS THEREOF	51455	CHINA	503	1.104 *
2922110000	MONOETHANOLAMINE AND ITS SALTS	51461	CHINA	25.000	102.025 *
			THAILAND	4.235	4.711 *
2922120000	DIETHANOLAMINE AND ITS SALTS	51461	THAILAND	4.235	4.711 *
			THAILAND	1.004	1.309 *
2922191000	ETHAMBUTOL & ITS SALTS, ESTERS & OTHER DRV SUITABLE FOR PRODUC OF ANTI TBC PRE	51461	THAILAND	1.004	1.309 *
			MALAYSIA	30.275	38.731 *
			AUSTRALIA	16.020	20.972
			THAILAND	3.179	6.042
2922192000	D-2-AMINO-NORMAL-BUTYL-ALCOHOL	51461	THAILAND	11.076	11.717
			JAPAN	11.274	19.234 *
			THAILAND	24	286
			SINGAPORE	6.896	11.330
			VIET NAM	4	4
2922199000	OTH AMINO-ALCOHOLS,PHENYLPROPANOLAMIN HCL, TRAMADOL, KETAMIN HCL	51461	CHINA	4.350	7.614
			CHINA	10.000	25.500 *
2922210000	AMINO HYDROXYNAPHTHALENE SULPHONIC ACIDS AND THEIR SALTS	51462	CHINA	10.000	25.500
			NIGERIA	1.035.138	1.338.385 *
2922290000	OTHER AMINO-NAPHTHOLS & OTHER AMINO PHENOLS	51462	NIGERIA	1.035.138	1.338.385
			CHINA	7.102	38.695 *
			MACAU	6.026	34.000
			PHILIPPINES	9	360
2922390000	OTHER AMINO-ALDEHYDES,AMINO-KETONES & AMINNO-QUINONES	51463	PHILIPPINES	1.067	4.335
			CHINA	514	5.279 *
2922410000	LYSINE AND ITS ESTERS; SALTS THEREOF	51464	CHINA	514	5.279
			JAPAN	134.070.627	162.896.448 *
			KOREA, REPUBLIC OF	3.331.887	4.713.512
			TAIWAN	7.138.010	8.868.344
			THAILAND	1.032.500	1.405.961
			SINGAPORE	5.153.563	7.561.060
			PHILIPPINES	142.885	123.142
			MALAYSIA	2.139.073	3.069.819
			MYANMAR (FORM. BURMA)	3.509.927	4.970.228
			VIET NAM	455.000	591.067
			INDIA	1.316.861	1.887.226
			PAKISTAN	2.096.540	2.858.895
			BANGLADESH	6.172.415	8.536.454
			SRI LANKA	245.000	354.925
			IRAN (ISLAMIC REPUBLIC OF)	404.000	556.590
			SAUDI ARABIA	2.415.000	3.495.110
			KUWAIT	540.000	738.517
			JORDAN	25.040	18.964
			LEBANON	137.680	160.668
			SYRIA ARAB REPUBLIC	105.000	157.400
			TURKEY	157.500	219.205
			CYPRUS	2.029.999	2.845.604
			EGYPT	31.193	50.394
			NIGERIA	452.000	694.060
			SOUTH AFRICA	209.000	314.765
			AUSTRALIA	87.500	144.402
			NEW ZEALAND	3.649.561	4.419.924
			UNITED STATES	691.000	872.262
			CANADA	4.984.300	6.517.036
			MEXICO	1.297.209	1.732.186
			GUATEMALA	875.000	1.242.488
			CHILE	63.461	87.939
			VENEZUELA	910.000	1.138.036
			ARGENTINA	552.584	716.586
			BRAZIL	266.238	354.234
			COLOMBIA	858.566	1.133.145
			URUGUAY	1.487.500	1.895.636
			ECUADOR	87.500	113.106
			PERU	35.000	44.680
			DOMINICAN REPUBLIC	525.000	664.960
			COSTA RICA	118.136	146.787
				87.500	117.489

TABLE 4 : EXPORT BY COMMODITY AND COUNTRY OF DESTINATION
JANUARY - DECEMBER 2007

H S	COMMODITY DESCRIPTION	SITC	COUNTRY OF DESTINATION	NET WEIGHT (KG)	FOB VALUE (US \$)
			NETHERLANDS	16.060.620	14.253.512
			GERMANY, FED. REP. OF	6.612.997	8.180.461
			BELGIUM	32.424.322	38.622.949
			DENMARK	104.000	59.240
			SWEDEN	1.680.000	2.054.869
			FINLAND	1.475.357	1.907.300
			SPAIN	7.031.080	5.476.447
			PORTUGAL	52.500	69.919
			GREECE	175.000	268.617
			POLAND	3.632.000	4.334.944
			ROMANIA	140.000	192.519
			BULGARIA	70.000	96.510
			UKRAINE	455.000	618.030
			LITHUANIA	527.000	798.541
			LATVIA	140.000	203.453
			CROATIA	35.000	44.121
			SLOVENIA	642.625	915.209
			CZECH REPUBLIC	1.360.000	1.447.832
			RUSSIA FEDERATION	5.636.998	7.819.169
2922421000	GLUTAMIC ACID	51464		19.381.165	18.070.522 *
			JAPAN	7.652	8.330
			HONG KONG	15.436	15.993
			KOREA, REPUBLIC OF	18.000	18.197
			SINGAPORE	95.000	88.281
			MALAYSIA	12.945.000	12.089.760
			VIET NAM	6.300.000	5.849.045
			BANGLADESH	77	916
2922422000	MONOSODIUM GLUTAMATE	51464		64.864.871	67.100.466 *
			JAPAN	22.198.293	22.436.784
			HONG KONG	3.775.105	4.005.074
			KOREA, REPUBLIC OF	5.823.994	5.894.781
			TAIWAN	7.171.429	7.281.536
			CHINA	646.176	764.084
			PAPUA NEW GUINEA	7.403	11.100
			THAILAND	792.999	849.838
			SINGAPORE	3.057.210	3.204.824
			PHILIPPINES	378.100	393.450
			MALAYSIA	2.717.301	2.898.480
			CAMBODIA	2.576.781	2.980.429
			BRUNEI DARUSSALAM	35.637	38.341
			NEPAL	45.000	41.900
			VIET NAM	1.212.000	1.222.576
			PAKISTAN	1.917.120	2.023.731
			BANGLADESH	374.081	334.147
			SRI LANKA	117.562	164.863
			IRAN (ISLAMIC REPUBLIC OF)	90.000	104.736
			SAUDI ARABIA	316.707	352.856
			TURKEY	120.000	121.495
			UNITED ARAB EMIRATES	53.883	64.224
			MADAGASCAR	171.779	222.631
			KENYA	17.200	19.780
			GHANA	108.150	151.284
			NIGERIA	406.080	446.310
			SIERRA LEONE	106.142	130.556
			SOUTH AFRICA	38.400	76.800
			MAURITIUS	132.222	166.020
			AUSTRALIA	1.758.906	2.008.358
			NEW ZEALAND	540.989	610.562
			AMERICAN SAMOA	1.060	1.513
			FIJI	1.040	2.066
			SOLOMON ISLANDS	6.308	38.857
			EAST TIMOR	122	35
			GRENADA	42.000	44.124
			UNITED KINGDOM	332.795	365.001
			NETHERLANDS	1.954.497	1.750.972
			FRANCE	66.000	78.404
			GERMANY, FED. REP. OF	1.788.743	1.727.902
			BELGIUM	1.561.299	1.484.142
			SWITZERLAND	21.000	21.960
			FINLAND	112.499	111.213
			ITALY	21.000	22.255
			SPAIN	837.497	789.174
			DEM. REP. OF CONGO	336.863	543.691
			POLAND	1.075.499	1.097.607
2922429000	SALTS OF GLUTAMIC ACID	51464		155.272	123.682 *
			JAPAN	155.272	123.682

TABLE 4 : EXPORT BY COMMODITY AND COUNTRY OF DESTINATION
JANUARY - DECEMBER 2007

H S	COMMODITY DESCRIPTION	SITC	COUNTRY OF DESTINATION	NET WEIGHT (KG)	FOB VALUE (US \$)
2922499000	OTH AMINO ACIDS,O.T.T CONTAINING MORE THAN ONE KIND OF OXYGEN FUNCTION	51465	KOREA, REPUBLIC OF	14.214	79.567 *
			TAIWAN	6	40
			CHINA	600	2.124
			SINGAPORE	450	1.350
			MALAYSIA	11.150	48.891
			VIET NAM	1.008	2.260
2922509000	OTH AMINO-ALCOHOL-PHENOLS,AMINO-ACID PHENOLS OTH AMINO-COMP WITH OXYG FUNCT.	51467	JAPAN	1.000	24.902
			KOREA, REPUBLIC OF	9.402.635	16.367.374 *
			TAIWAN	118.609	240.675
			THAILAND	126.000	282.504
			SINGAPORE	180.000	331.510
			PHILIPPINES	1.395.428	2.582.759
			MALAYSIA	7.794	10.434
			VIET NAM	519.786	1.024.802
			INDIA	128.070	237.734
			PAKISTAN	222.139	435.747
			CYPRUS	154.864	264.406
			AUSTRALIA	214.083	387.997
			NEW ZEALAND	3.806	7.026
			UNITED STATES	261.939	407.685
			CANADA	163.000	365.891
			GUATEMALA	231.750	410.436
			CHILE	52.489	87.020
			VENEZUELA	6.538	9.207
			ARGENTINA	18.000	34.606
			BRAZIL	7.415	10.985
			COLOMBIA	85.760	151.795
			PERU	192.433	305.114
			DOMINICAN REPUBLIC	216.000	396.912
			NETHERLANDS	162.000	301.179
			BELGIUM	20.500	26.782
			DENMARK	4.363	5.586
			SWEDEN	998.000	1.800.858
FINLAND	2.986.999	4.703.117			
SPAIN	40.000	76.314			
LITHUANIA	140.000	262.314			
SLOVENIA	320.000	549.298			
CZECH REPUBLIC	85.000	118.390			
2923100000	CHOLINE AND ITS SALTS	51481	JAPAN	41.000	80.848
			THAILAND	39.370	59.168
			SINGAPORE	259.500	398.275
			MALAYSIA	15.455	53.795 *
			VIET NAM	9.729	2.516
			UNITED STATES	249	1.400
2923201000	LECITHINS, WHETHER OR NOT CHEMICALLY DEFINED	51481	SINGAPORE	27	159
			THAILAND	950	9.776
2923209000	OTHER PHOSPHOAMINOLIPIDS	51481	VIET NAM	2.625	22.413
			SINGAPORE	1.875	17.531
2923900000	OTH QUARTERNARY AMMONIUM SALTS AND AND HYDROXIDES	51481	UNITED STATES	7.912	7.771 *
			THAILAND	7.912	7.771 *
			SINGAPORE	11.171	13.850 *
			PHILIPPINES	11.171	13.850 *
			MALAYSIA	166.236	267.667 *
			VIET NAM	1	17
			SRI LANKA	15.604	4.722
			AUSTRALIA	1.000	2.148
			UNITED STATES	44.422	86.324
			UNITED KINGDOM	25.193	51.497
			NETHERLANDS	35.281	47.757
			CHINA	14.160	19.940
			THAILAND	3.251	5.068
			RUSSIA FEDERATION	2.160	6.655
2924120090	OTHER FLUOROACETAMIDE (ISO), MONOCRO THOPOS (ISO), PHOSPHAMIDON (ISO)	51471	AUSTRALIA	1	1
			UNITED STATES	1	1
			NETHERLANDS	2	10
			CHINA	25.160	43.527
			THAILAND	436.341	570.875 *
			MYANMAR (FORM. BURMA)	58.390	80.090
			VIET NAM	696	1.097
			TURKEY	3.000	4.082
			SOUTH AFRICA	209	1.162
			BULGARIA	19.200	22.459
			UKRAINE	18.463	15.330

TABLE 4 : EXPORT BY COMMODITY AND COUNTRY OF DESTINATION
JANUARY - DECEMBER 2007

H S	COMMODITY DESCRIPTION	SITC	COUNTRY OF DESTINATION	NET WEIGHT (KG)	FOB VALUE (US \$)			
2924190000	OTH ACYCLIC AMIDES (INCLUDING ACYCLIC CARBAMATES), & THEIR THRF, SALTS THRF	51471	JAPAN	10.725.053	10.977.274 *			
			KOREA, REPUBLIC OF	40.000	40.080			
			TAIWAN	672.500	635.428			
			CHINA	4.658.508	4.646.632			
			THAILAND	3.951.141	3.952.882			
			SINGAPORE	195.458	247.574			
			PHILIPPINES	7.504	64.235			
			MALAYSIA	46.368	58.246			
			PAKISTAN	586.060	637.859			
			UNITED ARAB EMIRATES	304.000	326.560			
			AUSTRALIA	48.000	48.800			
				215.514	318.978			
			2924219000	OTHER UREINES & THEIR DERIVATIVES;SALTS THEREOF	51473		2.173	5.147 *
			2924291000	ASPARTAME	51479		2.173	5.147 *
2924299010	ASETAMINOPHEN (PARACETAMOL), SALY CYLMIDE, ETHOXYBENZAMIDE	51479	PHILIPPINES	4.493	42.420 *			
			UNITED ARAB EMIRATES	4.180	32.537			
				313	9.883			
				430.748	3.442.297 *			
2924299010	OTH CARBOXYAMIDE-FUNCTION COMPOUNDS	51479	PHILIPPINES	415.500	3.323.491			
			MYANMAR (FORM. BURMA)	269	2.815			
			CAMBODIA	14.979	115.991			
2924299090	OTH CARBOXYAMIDE-FUNCTION COMPOUNDS	51479	HONG KONG	7.697	42.604 *			
			THAILAND	2.280	5.094			
			PHILIPPINES	4.372	29.560			
2925110000	SACCHARIN AND ITS SALTS	51482		1.045	7.950			
			EAST TIMOR	20	35 *			
2925190000	OTHER IMIDES & THEIR DERIVATIVES, SALTS THEREOF	51482		20	35			
2925210000	CHLORDIMEFORM (ISO)	51482	CHINA	25	306 *			
				25	306			
2926900000	OTHER NITRILE-FUNCTION COMPOUNDS.	51484	UNITED KINGDOM	1.000	10.810 *			
				1.000	10.810			
			VIET NAM	11.132	39.181 *			
			BANGLADESH	2.614	5.003			
2927001000	AZODICARBONAMIDE	51485	SRI LANKA	7.100	33.264			
				1.418	914			
			JAPAN	26.152.033	61.275.587 *			
			HONG KONG	4.461.765	10.217.311			
			KOREA, REPUBLIC OF	383.799	843.540			
			TAIWAN	3.140.553	7.957.933			
			CHINA	986.863	2.296.387			
			THAILAND	546.194	1.361.035			
			SINGAPORE	403.524	935.820			
			MALAYSIA	185.348	418.173			
			VIET NAM	205.182	466.798			
			INDIA	310.670	682.903			
			PAKISTAN	114.194	273.559			
			BANGLADESH	176.400	405.720			
			SRI LANKA	41.498	89.136			
			KUWAIT	41.639	70.136			
			SYRIA ARAB REPUBLIC	31.921	74.663			
			TURKEY	98.896	201.321			
			UNITED ARAB EMIRATES	374.137	887.612			
			EGYPT	10.050	20.505			
			NIGERIA	48.000	111.120			
			SOUTH AFRICA	259.114	523.565			
			AUSTRALIA	14.000	30.656			
			NEW ZEALAND	200.549	455.445			
			EAST TIMOR	3.360	7.763			
			UNITED STATES	74.322	170.127			
			CANADA	3.096.633	7.207.943			
			VENEZUELA	25.402	58.424			
			ARGENTINA	21.600	42.092			
BRAZIL	11.040	26.650						
COLOMBIA	437.817	941.875						
PERU	5.168	7.960						
UNITED KINGDOM	73.500	169.050						
NETHERLANDS	565.541	1.433.246						
FRANCE	2.383.500	5.999.473						
GERMANY, FED. REP. OF	115.563	312.825						
BELGIUM	3.840.221	8.535.764						
SWEDEN	593.600	1.371.784						
ITALY	12.000	27.780						
SPAIN	1.033.460	2.405.305						
GREECE	1.564.664	3.634.263						
HUNGARY	56.400	123.995						
	129.948	299.421						

TABLE 4 : EXPORT BY COMMODITY AND COUNTRY OF DESTINATION
JANUARY - DECEMBER 2007

H S	COMMODITY DESCRIPTION	SITC	COUNTRY OF DESTINATION	NET WEIGHT (KG)	FOB VALUE (US \$)
			POLAND	36.000	83.340
			RUSSIA FEDERATION	37.998	93.169
2928009000	OTHER ORGANIC DERIVATIVES OF HIDRAZINE OR OF HYDROXYLAMINE	51486		236.269	1.002.900 *
			TAIWAN	22.173	103.606
			VIET NAM	2.058	4.655
			SRI LANKA	3.242	8.132
			TURKEY	12.333	33.728
			UNITED STATES	18.160	83.440
			ARGENTINA	3.811	9.200
			BRAZIL	89.940	387.800
			FRANCE	453	1.390
			GERMANY, FED. REP. OF	64.742	312.453
			SPAIN	19.357	58.496
2929100000	ISOCYANATES	51489		1.330.629	4.242.527 *
			HONG KONG	1.220.249	4.048.065
			KOREA, REPUBLIC OF	11.000	24.640
			CHINA	500	50
			THAILAND	257	13
			SINGAPORE	97.747	167.065
			PHILIPPINES	650	2.002
			INDIA	225	691
			GERMANY, FED. REP. OF	1	1
2929901000	SODIUM CYCLAMATE	51489		2.689.166	6.450.720 *
			TAIWAN	66.000	165.000
			PHILIPPINES	561.766	1.375.505
			PAKISTAN	1.114.000	2.600.719
			IRAN (ISLAMIC REPUBLIC OF)	37.500	122.806
			TURKEY	226.250	536.167
			ALGERIA	37.500	92.881
			AUSTRALIA	3.050	9.763
			EAST TIMOR	18.750	54.338
			GUATEMALA	20.000	43.900
			CHILE	76.000	152.859
			ARGENTINA	198.000	410.371
			URUGUAY	19.000	67.796
			PERU	39.600	123.800
			NETHERLANDS	36.750	118.203
			GERMANY, FED. REP. OF	85.000	156.230
			BELGIUM	18.750	41.718
			BULGARIA	75.000	214.132
			UKRAINE	56.250	164.532
2929909000	OTHER COMPOUNDS WITH OTHER NITROGEN FUNCTION	51489		1.113	1.364 *
			NIGERIA	1.113	1.364
2930200000	THIOCARBAMATES AND DITHIOCARBAMATES	51542		1.000	73.563 *
			NETHERLANDS	1.000	73.563
2930400000	METHIONINE	51544		15.068	39.667 *
			THAILAND	68	799
			BELGIUM	15.000	38.868
2930900000	OTHER ORGANO-SULPHUR COMPOUNDS	51549		5.867	69.104 *
			THAILAND	4	6
			SINGAPORE	2	2
			MALAYSIA	4.666	66.561
			VIET NAM	1.195	2.535
2931002000	N-(PHOSPHONOMETHYL)GLYCINE AND SALTS THEREOF	51550		15.324	46.324 *
			VIET NAM	15.324	46.324
2931009000	OTHER ORGANO-INORGANIC COMPOUNDS	51550		74.561	127.495 *
			CHINA	1.730	1.730
			THAILAND	33.451	40.272
			MALAYSIA	7.230	25.920
			PAKISTAN	18.000	13.500
			SRI LANKA	6.900	13.573
			UNITED STATES	7.250	32.500
2932120000	2-FURALDEHYDE (FURFURALDEHYDE)	51569		8	9 *
			HONG KONG	7	7
			AUSTRALIA	1	2
2932130000	FURFURYL ALCOHOL AND TETRAHYDROFURFURYL ALCOHOL	51569		76	712 *
			HONG KONG	2	2
			THAILAND	62	698
			SINGAPORE	11	11
			AUSTRALIA	1	1
2932190000	OTH COMPOUNDS CONTAINING AN UNFUSED FURAN RING IN THE STRUCTURE	51569		404	44.692 *
			THAILAND	294	3.182
			SINGAPORE	10	10
			BRAZIL	100	41.500
2932290000	OTHER LACTONES	51563		1.372	10.115 *
			CHINA	25	1.004

TABLE 4 : EXPORT BY COMMODITY AND COUNTRY OF DESTINATION
JANUARY - DECEMBER 2007

H S	COMMODITY DESCRIPTION	SITC	COUNTRY OF DESTINATION	NET WEIGHT (KG)	FOB VALUE (US \$)
			THAILAND	198	2.572
			SINGAPORE	1.149	6.539
2932999000	OTHER HETEROCYCLIC COMPOUND WITH OXYGEN HETERO-ATOM(S) ONLY.	51569		272	5.235 *
			KOREA, REPUBLIC OF	54	320
			CHINA	5	1.176
			THAILAND	10	134
			NETHERLANDS	23	1.067
			IRELAND	180	2.538
2933190000	OTH COMPOUNDS CONTAINING AN UNFUSED PYRAZOLE RING IN THE STRUCTURE	51571		2.307	8.929 *
			CHINA	1.257	4.049
			THAILAND	1.050	4.880
2933299000	OTH COMPOUNDS CONTAINING AN UNFUSED IMIDAZOLE RING IN THE STRUCTURE	51573		124	14.350 *
			CHINA	124	14.350
2933310000	PYRIDINE AND ITS SALTS	51574		17	183 *
			THAILAND	16	182
			AUSTRALIA	1	1
2933320000	PIPERIDINE AND ITS SALTS	51574		850	4.655 *
			SINGAPORE	850	4.655
2933399000	OTH COMPOUNDS CONTAINING AN UNFUSED PYRIDINE RING IN THE STRUCTURE	51574		12.625	12.514 *
			PHILIPPINES	12.625	12.514
2933490000	OTH COMPOUNDS CONTAINING IN THE STRUC. A QUINOLINE OR ISOQUINOLINE RING-SYSTEM	51575		6	6 *
			INDIA	6	6
2933599000	OTH COMPOUNDS CONTAIN A PYRIMIDINE RING OR PIPERAZINE RING IN THE STRUCTURE	51576		2.725	73.098 *
			CHINA	2.450	68.845
			INDIA	275	4.253
2933610000	MELAMINE	51576		52.773.610	54.829.517 *
			JAPAN	2.320.306	2.083.884
			KOREA, REPUBLIC OF	5.495.950	6.132.427
			TAIWAN	600.000	617.695
			CHINA	230.000	262.378
			THAILAND	1.912.950	2.124.820
			SINGAPORE	2	2
			PHILIPPINES	15.750	17.071
			MALAYSIA	3.032.400	3.230.505
			INDIA	6.292.593	6.782.796
			PAKISTAN	630.000	690.783
			BANGLADESH	21.000	23.843
			TURKEY	140.000	142.333
			MOROCCO	40.000	39.000
			SOUTH AFRICA	1.230.000	1.242.020
			AUSTRALIA	8.806.609	10.097.737
			NEW ZEALAND	1.040.350	1.148.073
			UNITED STATES	12.243.700	11.360.704
			ARGENTINA	60.000	56.455
			BRAZIL	502.000	482.078
			COLOMBIA	280.000	265.310
			UNITED KINGDOM	140.000	142.600
			NETHERLANDS	1.640.000	1.637.700
			GERMANY, FED. REP. OF	640.000	654.000
			BELGIUM	1.440.000	1.411.500
			IRELAND	160.000	179.400
			ITALY	1.040.000	1.059.503
			SPAIN	1.000.000	1.007.500
			PORTUGAL	1.100.000	1.147.500
			SLOVENIA	260.000	267.500
			RUSSIA FEDERATION	460.000	522.400
2933690000	OTH COMPOUNDS CONTAINING AN UNFUSED TRIAZINE RING IN THE STRUCTURE	51576		508.813	1.112.615 *
			JAPAN	4.568	8.620
			HONG KONG	7.000	23.418
			KOREA, REPUBLIC OF	29.341	58.500
			TAIWAN	35.000	48.240
			CHINA	36.856	109.509
			THAILAND	23.327	80.101
			SINGAPORE	5.440	23.508
			MALAYSIA	96.674	320.378
			VIET NAM	35.695	55.558
			BANGLADESH	27.500	44.013
			SRI LANKA	40.752	57.219
			SYRIA ARAB REPUBLIC	13.749	17.425
			EAST TIMOR	4.335	7.265
			UNITED STATES	101.319	166.182
			FRANCE	19.757	46.911
			GERMANY, FED. REP. OF	27.500	45.768
2933710000	6-HEXANELACTAM (EPSILON-CAPROLACTAM)	51561		1.500	4.538 *
			MALAYSIA	1.500	4.538
2933790000	OTHER LACTAMS	51561		600	2.310 *

TABLE 4 : EXPORT BY COMMODITY AND COUNTRY OF DESTINATION
JANUARY - DECEMBER 2007

H S	COMMODITY DESCRIPTION	SITC	COUNTRY OF DESTINATION	NET WEIGHT (KG)	FOB VALUE (US \$)
			CHINA	600	2.310
2933910000	ALPRAZOLAM(INN), CAMAZEPAM(INN), CHLORDIAZEPOXIDE(INN), CLONAZEPAM	51577		25.000	796 *
			INDIA	25.000	796
2933999000	OTHER HETEROCYCLIC COMPOUNDS WITH NI TROGEN HETERO-ATOM(S) ONLY.	51577		3.664	36.121 *
			KOREA, REPUBLIC OF	1.900	13.790
			TAIWAN	649	11.840
			THAILAND	279	2.984
			PHILIPPINES	836	7.507
2934100000	COMPOUNDS CONTAINING AN UNFUSED THIAZOLE RING IN THE	51579		20	22 *
			SWITZERLAND	20	22
2934200000	COMP CONTAINING IN THE STRUCTURE A BEN ZOTHIAZOLE RIND-SYSTEM, NOT FUTHER FUSED	51579		1.574	7.149 *
			MALAYSIA	1.574	7.149
2934910000	AMINOREX(INN), BROTIZOLAM(INN), CLOTIA ZEPAM(INN),CLOXAZOLAM(INN),OXAZOLAM	51579		55	12.360 *
			HONG KONG	55	12.360
2934991000	NUCLEIC ACID AND ITS SALTS	51579		3.357.901	23.853.805 *
			JAPAN	253.491	2.125.473
			HONG KONG	74.000	194.365
			KOREA, REPUBLIC OF	1.060.000	6.261.876
			TAIWAN	66.998	519.905
			CHINA	342.870	2.419.134
			THAILAND	54.514	482.048
			PHILIPPINES	14.686	124.589
			MALAYSIA	15.996	134.994
			VIET NAM	222.995	1.857.143
			INDIA	9.856	90.351
			AUSTRALIA	3.000	26.242
			GUAM	1.000	5.489
			UNITED STATES	623.169	5.016.744
			CANADA	15.912	122.794
			MEXICO	10.500	78.084
			GUATEMALA	1.000	5.510
			CHILE	1.600	14.784
			EL SALVADOR	1.000	6.183
			UNITED KINGDOM	71.267	577.563
			BELGIUM	514.047	3.790.534
2934999000	OTHER NUCLEIC ACIDS AND THEIR SALTS, WHETHER OR NOT CHEMICALLY DEFINED	51579		2.411.234	26.899.913 *
			JAPAN	79.510	1.333.480
			HONG KONG	4.250	800.448
			CHINA	2.117.696	18.959.499
			THAILAND	57.693	999.153
			SINGAPORE	1.744	311.399
			PHILIPPINES	1.510	12.830
			MALAYSIA	24.064	1.214.788
			MYANMAR (FORM. BURMA)	225	37.530
			VIET NAM	9.921	1.218.019
			INDIA	1.743	16.275
			PAKISTAN	1.600	185.500
			SRI LANKA	2.384	495.540
			SOUTH AFRICA	15.000	166.300
			UNITED STATES	4.893	40.207
			CANADA	1.086	8.732
			COLOMBIA	7.300	80.453
			URUGUAY	1.750	391.162
			EL SALVADOR	1.200	6.909
			UNITED KINGDOM	50.724	423.495
			BELGIUM	26.941	198.194
2935000000	SULPHONAMIDES.	51580		653.803	3.933.688 *
			KOREA, REPUBLIC OF	8.661	21.250
			TAIWAN	3.647	16.236
			CHINA	4	32.000
			THAILAND	4.000	25.200
			SINGAPORE	6.651	31.343
			PHILIPPINES	120	840
			MALAYSIA	17.570	38.794
			VIET NAM	828	191.950
			BANGLADESH	4.000	24.080
			KUWAIT	2.578	6.218
			TURKEY	11.464	34.239
			AUSTRALIA	86.400	534.760
			EAST TIMOR	2.640	6.512
			UNITED STATES	150.567	849.622
			ARGENTINA	3.852	9.300
			BRAZIL	4.682	25.600
			UNITED KINGDOM	45.879	278.760
			FRANCE	29.413	78.272
			GERMANY, FED. REP. OF	266.562	1.716.151

TABLE 4 : EXPORT BY COMMODITY AND COUNTRY OF DESTINATION
JANUARY - DECEMBER 2007

H S	COMMODITY DESCRIPTION	SITC	COUNTRY OF DESTINATION	NET WEIGHT (KG)	FOB VALUE (US \$)
2936210000	VITAMINS A & THEIR DERIVATIVES	54112	ITALY	4.285	12.561
			THAILAND	7.250	206.797 *
			PHILIPPINES	200	139.608
			MALAYSIA	391	45.970
			PAKISTAN	34	19
2936220000	VITAMINS B1 & ITS DERIVATIVES	54113	UNITED ARAB EMIRATES	6.548	21.120
			SINGAPORE	77	80
			MALAYSIA	476	464 *
			HONG KONG	450	450
2936230000	VITAMIN B2 & ITS DERIVATIVES	54113		26	14
2936260000	VITAMIN B12 & ITS DERIVATIVES	54113		400	50.762 *
				400	50.762
2936270000	VITAMIN C & ITS DERIVATIVES	54114	THAILAND	13.522	860.617 *
			SINGAPORE	800	162.058
			PHILIPPINES	4.368	261.329
			MALAYSIA	7.054	384.924
			VIET NAM	878	20.386
			SINGAPORE	422	31.920
2936280000	VITAMIN E & ITS DERIVATIVES	54115	NORWAY	7.235	158.028 *
			GERMANY, FED. REP. OF	1.130	19.264
			NETHERLANDS	2.070	18.790
			NETHERLANDS	26	14
2936290000	OTH VITAMINS & THEIR DERIVATIVES	54116	BENIN	634	3.340
			SINGAPORE	3.375	116.620
2936900000	OTH VITAMIN, INCL NATURAL CONCENTRATES	54117	PHILIPPINES	250	317 *
			UNITED ARAB EMIRATES	250	317
			UNITED STATES	3.134	198.219 *
			NETHERLANDS	19	84
			NETHERLANDS	1.929	196.245
			NETHERLANDS	1.146	1.590
2937190000	OTH POLYPEPTIDE HORMONES, PROTEIN HORMONES	54154	UNITED STATES	40	300
			JAPAN	51.482	156.024 *
			HONG KONG	20.000	3.960
			THAILAND	71	1.577
			SINGAPORE	18	190
			PHILIPPINES	18.666	35.658
			MALAYSIA	32	881
			VIET NAM	6.341	15.587
			UNITED ARAB EMIRATES	3	20
			UNITED STATES	410	454
			UNITED STATES	3	25
			NETHERLANDS	5.938	97.672
			TAIWAN	488.536	447.569 *
PHILIPPINES	195.000	46.002			
MALAYSIA	102	60			
BRUNEI DARUSSALAM	162.532	371.108			
INDIA	728	927			
SRI LANKA	25.000	1.136			
AMERICAN SAMOA	105.000	11.844			
UNITED STATES	70	3.528			
UNITED STATES	104	12.964			
2937210000	CORTISONE, HYDROCORTISONE, PREDNISONE & PREDNISOLONE (DEHYDROHYDRO CORTISON)	54153		3.436	293.336 *
2937220000	HALOGENATED DERIVATIVES OF CORTICOSTEROIDAL HORMONES	54153	SRI LANKA	3.436	293.336
			THAILAND	1.001	3.585 *
2937290000	OTH STEROIDAL HORMONES	54153	NETHERLANDS	1	190
			BRAZIL	1.000	3.395
2937400000	AMINO-ACID DERIVATIVES	54159		50	205 *
				50	205
2937900000	OTH HORMONES	54159	MALAYSIA	352	694 *
			INDIA	352	694
2938100000	RUTOSIDE (RUTIN) & ITS DERIVATIVES	54161		2.000	9.500 *
				2.000	9.500
2938900000	OTH GLYCOSIDE, NATURAL OR REPRODUC AND THEIR SALTS, ETHERS, ESTERS & OTH DRV	54161	GERMANY, FED. REP. OF	300	45.396 *
			HONG KONG	300	45.396
			TAIWAN	1.680.564	1.406.196 *
			CHINA	88.200	170.225
			THAILAND	34.800	70.644
			SINGAPORE	5.010	9.669
			MYANMAR (FORM. BURMA)	571.415	474.090
			SAUDI ARABIA	861.978	451.816
			NEW ZEALAND	5.760	10.886
			NETHERLANDS	113.400	218.862
			NETHERLANDS	1	4
2939200000	ALKALOIDS OF CHINCHONA AND THEIR DERIVATIVES, SALTS THEREOF	54142	JAPAN	161.900	12.105.977 *
			HONG KONG	200	5.700
			HONG KONG	2.465	210.422

TABLE 4 : EXPORT BY COMMODITY AND COUNTRY OF DESTINATION
JANUARY - DECEMBER 2007

H S	COMMODITY DESCRIPTION	SITC	COUNTRY OF DESTINATION	NET WEIGHT (KG)	FOB VALUE (US \$)
			CHINA	8.950	739.567
			THAILAND	575	48.349
			SINGAPORE	249	28.406
			MALAYSIA	1.070	89.377
			INDIA	15.565	1,522.653
			PAKISTAN	3.150	264.692
			BANGLADESH	100	7.385
			NIGERIA	1.400	114.788
			SWAZILAND	2.100	152.483
			SOUTH AFRICA	740	58.205
			AUSTRALIA	800	71.486
			UNITED STATES	11.105	843.270
			ARGENTINA	450	20.464
			PUERTO RICO	1.300	68.484
			UNITED KINGDOM	16.525	1,186.012
			NETHERLANDS	55.156	3,556.661
			GERMANY, FED. REP. OF	14.000	1,049.795
			BELGIUM	6.500	521.559
			IRELAND	16.000	1,293.369
			SPAIN	3.500	252.850
2939490010	PHENYLPROPANOLAMINE HCL (PPA)	54144		4.265	27.849 *
			CAMBODIA	4.015	23.099
2939510000	FENETYLINE(INN) & ITS SALTS	54145	INDIA	250	4,750
			CHINA	400	4,160 *
2939590000	OTH THEOPHYLLINE & AMINOOPHYLLINE	54145		770	192.785 *
			MEXICO	20	410
			URUGUAY	750	192.375
2940000000	SUGARS, CHEMICALLY PURE, OTH THAN SUCROSE, LACTOSE, MALTOSE	51692		19,602.335	11,693.252 *
			JAPAN	19,267.904	9,184.552
			SINGAPORE	1,133	9,422
			PHILIPPINES	1,602	14,135
			MYANMAR (FORM. BURMA)	3,394	13,115
			CAMBODIA	2,264	3,578
			VIET NAM	22,282	75,654
			MALDIVES	2,898	4,654
			PAKISTAN	450	4,455
			SAUDI ARABIA	224,809	1,942,344
			KUWAIT	35,718	174,076
			JORDAN	1,636	5,053
			YEMEN	1,136	657
			OMAN	1,933	19,000
			UNITED ARAB EMIRATES	19,166	182,169
			QATAR	3,694	14,561
			SUDAN	1,712	7,838
			KENYA	256	2,031
			NIGERIA	7,349	25,100
			CANADA	1,220	5,610
			UNITED KINGDOM	1,776	5,242
			CROATIA	3	6
2941101100	AMOXICILLINS & ITS SALTS NON-STERILE	54131		10	13,558 *
			JAPAN	10	13,558
2941101900	OTH AMOXICILLINS	54131		1,486	56,333 *
			KOREA, REPUBLIC OF	5	1,100
			SRI LANKA	1,466	53,313
			ITALY	15	1,920
2941102000	AMPICILLIN & ITS SALTS	54131		30	14,858 *
			JAPAN	30	14,858
2941109000	OTHER PENICILLINS, THEIR DERIVATVS WITH PENICILLANIC ACID STRUCTURE; SALTS THRF	54131		12,535	640,758 *
			KOREA, REPUBLIC OF	10,000	481,094
			SRI LANKA	131	11,236
			NETHERLANDS	2,114	127,708
			GERMANY, FED. REP. OF	290	20,720
2941300000	TETRACYCLINES & THEIR DERIVATED, SALT THEREOF	54133		696	40,502 *
			SINGAPORE	651	40,250
			BELGIUM	45	252
2941500000	ERYTHROMYCIN & ITS DERIVATED, SALT THEREOF	54139		2,000	24,970 *
			CHINA	2,000	24,970
2941900000	OTH ANTIBIOTICS(RIFAMPICIN, CEPHALOSPORIN, THEIR DERIV,SALTS THRF, QUINOLON)	54139		8,444	427,514 *
			KOREA, REPUBLIC OF	130	3,833
			CHINA	50	4,000
			SINGAPORE	7,418	181,623
			MALAYSIA	2	3
			INDIA	35	180,250
			UNITED ARAB EMIRATES	10	84
			AUSTRALIA	1	5

TABLE 4 : EXPORT BY COMMODITY AND COUNTRY OF DESTINATION
JANUARY - DECEMBER 2007

H S	COMMODITY DESCRIPTION	SITC	COUNTRY OF DESTINATION	NET WEIGHT (KG)	FOB VALUE (US \$)
			UNITED STATES	558	51.079
			UNITED KINGDOM	151	3.258
			NETHERLANDS	18	268
			GERMANY, FED. REP. OF	25	111
			SWITZERLAND	46	3.000
2942000000	OTH ORGANIC COMPOUNDS.	51699		2.950	15.159 *
			JAPAN	8	53
			TAIWAN	2	30
			CHINA	823	8.788
			THAILAND	1.873	4.498
			SINGAPORE	50	708
			PHILIPPINES	104	148
			VIET NAM	1	20
			INDIA	1	3
			UNITED ARAB EMIRATES	59	621
			GUINEA	1	10
			UNITED STATES	23	240
			NETHERLANDS	3	17
			SWITZERLAND	1	20
			IRELAND	1	3
3001200000	EXTRACTS OF GLANDS OR OTH ORGANS OR OF THEIR SECRETIONS	54162		66.940	54.059 *
			HONG KONG	355	2.785
			SINGAPORE	16.692	5.969
			MALAYSIA	163	110
			AUSTRALIA	30	92
			CANADA	49.439	43.211
			NETHERLANDS	261	1.892
3001900000	OTH HUMAN OR ANIMAL SUBSTANC. PREPAR. FOR THERAPEUTIC/PROPHYLACTIC USES, NES	54162		2.585	165.136 *
			MALAYSIA	2.083	36.866
			URUGUAY	500	128.250
			NETHERLANDS	2	20
3002101000	PLASMA PROTEIN SOLUTION	54163		129	66 *
			SINGAPORE	8	50
			AUSTRALIA	1	6
			SPAIN	120	10
3002102000	ANTISERA & MODIFIED IMMUNOLOGICAL PRODS WITH OR NOT OBTAIN	54163		300	2.248 *
			JAPAN	16	50
			SINGAPORE	228	2.062
			CAMBODIA	4	10
			UNITED STATES	10	70
			NETHERLANDS	25	46
			SPAIN	17	10
3002109000	OTH ANTISERA & BLOOD FRACTIONS & MODIF IMMUNOLOGICAL PRODS	54163		1.771	8.728 *
			JAPAN	1	10
			HONG KONG	3	10
			TAIWAN	69	585
			THAILAND	8	25
			SINGAPORE	942	4.882
			MALAYSIA	22	81
			AUSTRALIA	344	454
			UNITED STATES	71	1.855
			UNITED KINGDOM	51	85
			NETHERLANDS	11	27
			FRANCE	154	10
			GERMANY, FED. REP. OF	92	694
			SWEDEN	3	10
3002201000	TETANUS TOXOID	54163		57.129	7.693.101 *
			JAPAN	207	20.955
			KOREA, REPUBLIC OF	37	3.448
			CHINA	1.746	90.000
			MONGOLIA	104	8.330
			MACAU	10	1.622
			MALAYSIA	7.337	509.655
			CAMBODIA	1.924	97.500
			LAO PEOPLE'S DEM. REP.	1.346	68.250
			NEPAL	1.908	261.770
			VIET NAM	165	769
			MALDIVES	30	3.060
			INDIA	1.555	3.630.173
			BANGLADESH	3.852	194.771
			YEMEN	6.464	327.578
			MOROCCO	1.480	149.680
			ERITREA	592	30.000
			LESOTHO	167	17.213
			KENYA	3.291	303.612
			EQUATORIAL GUINEA	182	16.086

TABLE 4 : EXPORT BY COMMODITY AND COUNTRY OF DESTINATION
JANUARY - DECEMBER 2007

H S	COMMODITY DESCRIPTION	SITC	COUNTRY OF DESTINATION	NET WEIGHT (KG)	FOB VALUE (US \$)
			LIBERIA	2.649	157.650
			GUINEA	1.433	141.475
			CAMEROON	1.127	57.105
			GABON	360	37.179
			SENEGAL	1.205	61.050
			MAURITANIA	568	58.752
			MALI	592	30.000
			GUINEA BISSAU	126	8.793
			CENTRAL AFRICAN REPUBLIC	518	51.210
			NIGER	4.661	342.750
			CHAD	1.398	144.585
			DJIBOUTI	104	10.710
			SOUTH AFRICA	182	37.974
			ZIMBABWE	4.619	412.942
			ZAMBIA	2.107	106.725
			BURUNDI	2.146	108.750
			FIJI	71	5.784
			SOLOMON ISLANDS	134	10.883
			MEXICO	29	105.000
			CAPE VERDE	80	8.262
			UNITED KINGDOM	12	180
			NETHERLANDS	10	132
			SWITZERLAND	1	120
			FINLAND	14	30
			ALBANIA	189	19.584
			TURKMENISTAN	397	41.004
3002202000	PERTUSIS, MEASLES, MENINGITIS A/C & POLIOVACCINE	54163		6.172	5.845.405 *
			THAILAND	242	250
			INDIA	1.030	4.363.294
			ALGERIA	4.200	991.350
			SOUTH AFRICA	7	10.026
			MEXICO	118	439.200
			FRANCE	575	41.285
3002209010	HEPATITIS VACCINE	54163		834	1.157.862 *
			INDIA	803	1.154.695
			SAO TOME AND PRINCIPE	31	3.167
3002209090	OTH VACCINE FOR HUMAN MEDICINE	54163		20.836	17.263.179 *
			JAPAN	31	4.240
			HONG KONG	598	27.034
			THAILAND	6.192	491.846
			VIET NAM	9	100
			INDIA	7.028	15.226.464
			TURKEY	6.486	1.150.000
			LIBYAN ARAB JAMAHIRIYA	147	22.800
			ALGERIA	10	90
			SOUTH AFRICA	9	12.135
			AUSTRALIA	1	7.770
			MEXICO	27	105.000
			NETHERLANDS	115	138.800
			SWITZERLAND	29	100
			ITALY	154	76.800
3002300000	VACCINES FOR VETERINARY MEDICINE	54163		260.177	2.309.192 *
			KOREA, REPUBLIC OF	20	1.464
			CHINA	56.369	824.225
			THAILAND	2.191	62.360
			SINGAPORE	1.410	52.920
			PHILIPPINES	127.153	253.253
			MALAYSIA	10.600	197.155
			CAMBODIA	325	2.420
			BRUNEI DARUSSALAM	1.674	24.401
			VIET NAM	35.605	559.130
			PAKISTAN	20.593	306.552
			SYRIA ARAB REPUBLIC	22	274
			EGYPT	6	50
			TANZANIA, UNITED REPUBLIC (966	11.032
			DJIBOUTI	3.243	13.956
3002900000	OTH HUMAN BLOOD; ANIMAL BLOOD PREP FOR THERAPEUTIC	54164		36.038	1.523.596 *
			JAPAN	343	33
			HONG KONG	670	23.393
			CHINA	661	11.623
			MACAU	10	2.133
			THAILAND	12.808	959.679
			MALAYSIA	4.031	73.991
			NEPAL	520	6.326
			VIET NAM	12.020	297.610
			EGYPT	4.172	90.094

TABLE 4 : EXPORT BY COMMODITY AND COUNTRY OF DESTINATION
JANUARY - DECEMBER 2007

H S	COMMODITY DESCRIPTION	SITC	COUNTRY OF DESTINATION	NET WEIGHT (KG)	FOB VALUE (US \$)
			NETHERLANDS	1	10
			FRANCE	782	57.504
			GERMANY, FED. REP. OF	20	1.200
3003101000	MEDICAMENTS CONT AMOXICLLIN (INN) NOT PUT UP IN MEASUR DOSES-FOR RETAIL SALE	54211		393	19.525 *
			SINGAPORE	391	182
			MALAYSIA	2	19.343
3003102000	MEDICAMENTS CONT AMPICILLIN (INN) NOT PUT UP IN MEASUR DOSES-FOR RETAIL SALE	54211		86	40 *
			SINGAPORE	86	40
3003109000	OTH MEDICAM CONT PENICLLINS OR DRV NOT PUT UP IN MEASUR. DOSES - FOR RET SALE	54211		38.875	192.809 *
			CHINA	125	6.500
			SINGAPORE	23.229	10.799
			VIET NAM	251	17.358
			SRI LANKA	15.270	158.152
3003200000	MEDICAMENTS CONT OTH ANTIBIOTICS	54212		9.058	566.229 *
			SINGAPORE	1.681	3.180
			MYANMAR (FORM. BURMA)	240	10.920
			CAMBODIA	938	5.818
			VIET NAM	144	14.811
			SRI LANKA	6.054	531.489
			LEBANON	1	11
3003310000	MEDICAMENTS CONT INSULIN NOT PUT UP IN MEASUR. DOSES - FOR RET SALE	54221		102	10.085 *
			MALAYSIA	102	10.085
3003390000	OTH MEDICAMENTS CONT HORMONES OR OTH PROD. - FOR RETAI SALE	54222		30.198	1,092.188 *
			HONG KONG	9.724	43.342
			THAILAND	4.072	187.302
			SINGAPORE	3.400	30.000
			PHILIPPINES	135	4.423
			MALAYSIA	970	75.478
			BRUNEI DARUSSALAM	41	74
			VIET NAM	463	12.900
			AUSTRALIA	11.358	702.144
			MEXICO	35	36.525
3003400010	CONTAINING QUININE AND ITS SALT	54231		72	4.303 *
			MALAYSIA	72	4.303
3003900000	OTH MEDICAMENTS CONT >=2 CONSTITUENT	54291		1,780.417	18,892.953 *
			JAPAN	24.782	105.078
			HONG KONG	3.649	138.045
			TAIWAN	34	600
			CHINA	1.084	6.418
			SINGAPORE	145.420	987.638
			PHILIPPINES	8.288	1,155.059
			MALAYSIA	51.039	188.266
			MYANMAR (FORM. BURMA)	115.621	607.032
			CAMBODIA	20.557	895.962
			BRUNEI DARUSSALAM	8.483	19.937
			VIET NAM	41.430	1,225.740
			INDIA	230	2.020
			SRI LANKA	17.032	504.740
			AFGHANISTAN	5.975	176.693
			SAUDI ARABIA	16.336	14.784
			YEMEN	2.435	60.047
			UNITED ARAB EMIRATES	195	7.362
			EQUATORIAL GUINEA	12.987	150.917
			TOGO	147.633	1,731.062
			GHANA	117.985	1,344.217
			CAMEROON	201	12.011
			NIGERIA	990.235	8,867.816
			GABON	18.188	204.085
			COTE D'IVOIRE	21.296	287.923
			SAMOA	245	14.524
			UNITED STATES	67	900
			SURINAME	600	19.750
			NETHERLANDS	4.414	23.433
			FRANCE	984	69.743
			GERMANY, FED. REP. OF	88	4
			BELGIUM	4	52
			SWITZERLAND	50	17
			ITALY	50	38
			ROMANIA	1.674	1.624
			UZBEKISTAN	1.126	69.416
3004101500	CONTAINING PENICILLIN G (EXCLUDING	54213		1.650	89.088 *
			JAPAN	422	47.501
			HONG KONG	1	438
			THAILAND	29	2.337
			MALAYSIA	1.109	31.659
			NORWAY	89	7.153

TABLE 4 : EXPORT BY COMMODITY AND COUNTRY OF DESTINATION
JANUARY - DECEMBER 2007

H S	COMMODITY DESCRIPTION	SITC	COUNTRY OF DESTINATION	NET WEIGHT (KG)	FOB VALUE (US \$)
3004101600	CONTAINING AMPICILLIN, AMOXICILLIN OR SALTS THEREOF, OF A KIND TAKEN ORALLY	54213	JAPAN	76.565	3,811.427 *
			THAILAND	34.452	2,816.722
			SINGAPORE	12.618	418.082
			PHILIPPINES	555	12.439
			MALAYSIA	366	22.575
			CAMBODIA	804	75.855
			VIET NAM	9.558	106.219
			PAKISTAN	7.503	219.804
			SRI LANKA	8.991	87.696
			PANAMA	1.166	13.321
3004101900	OTH MEDICAM CONT PENICILLINS OR DRV PUT UP IN MEASURED DOSES-FOR RETAIL SALE	54213	JAPAN	156.076	9,280.614 *
			TAIWAN	94.344	8,832.131
			THAILAND	14.806	35.411
			PHILIPPINES	82	3.749
			MALAYSIA	295	60.240
			PAKISTAN	24.480	61.423
			SOUTH AFRICA	14.206	109.877
			MAURITIUS	5.702	3.516
			NETHERLANDS	984	974
			NETHERLANDS	1.177	173.293
3004102100	MEDICAM CONT STREPTOMYCINS-OINTMENT PUT UP IN MEASURED DOSES-FOR RETAIL SALE	54213	HONG KONG	1.754	16.427 *
			MALAYSIA	1.554	15.947
3004102900	MEDICAM CONT OTH STREPTOMYCINS OR THER DERIVAT OTHER THAN OINTMENT	54213	MALAYSIA	200	480
			JAPAN	26.659	594.265 *
			HONG KONG	7	2.475
			THAILAND	3.010	5.200
			SINGAPORE	100	4.350
			MALAYSIA	632	5.528
			VIET NAM	146	1.370
			UNITED ARAB EMIRATES	319	20.509
			ETHIOPIA	735	2.500
			FIJI	29	1.024
			ECUADOR	1.172	4.948
			UNITED KINGDOM	1.924	25.711
			GERMANY, FED. REP. OF	18.472	520.573
3004203100	MEDICAM CONT ERYTHROMYCIN OR DRV THEREOF FOR TAKING ORALLY	54219	GERMANY, FED. REP. OF	113	77
			KOREA, REPUBLIC OF	4.784	111.349 *
			THAILAND	689	47.378
			PHILIPPINES	228	16.290
			MALAYSIA	571	27.695
			CAMBODIA	230	16.416
			AUSTRIA	3.058	3.360
3004203200	MEDICAM CONT ERYTHROMYCIN OR DRV THEREOF OINTMENT	54219	AUSTRIA	8	210
			CHINA	1.225	13.353 *
			PAPUA NEW GUINEA	1	10
			PHILIPPINES	776	4.805
			MALAYSIA	253	8.352
3004203900	MEDICAMENTS CONT ERYTHROMYCIN OR DRV OTHER FOR TAKING ORALLY OR OINTMENT	54219	MALAYSIA	195	186
			HONG KONG	18.129	383.007 *
			TAIWAN	521	62.395
			MACAU	327	40.188
			SINGAPORE	285	5.546
			PHILIPPINES	1.078	63.695
			MALAYSIA	1.383	37.272
			BRUNEI DARUSSALAM	10.982	146.517
			SAUDI ARABIA	463	830
			LEBANON	2.263	4.400
3004207100	MEDICAM CONT TETRACYCLINS OR DRV THEREOF FOR TAKING ORALLY	54219	LEBANON	827	22.164
			THAILAND	1.806	45.957 *
			SINGAPORE	1.346	42.057
3004207900	MEDICAM CONT CHLORAMPHENICOLS OR DRV OTHER FOR TAKING ORALLY OR OINTMENT	54219	SINGAPORE	460	3.900
			JAPAN	35.189	4,920.257 *
3004209900	MEDICAM CONT GENTAMYCINS OR DRV THEREOF FOR INJECTION	54219	SINGAPORE	35	252
			NETHERLANDS	17.240	129.115
			GERMANY, FED. REP. OF	2.850	116.625
			AUSTRIA	13.270	4,615.970
			JAPAN	1.794	58.295
			HONG KONG	82.971	2,292.427 *
3004209900	MEDICAM CONT GENTAMYCINS OR DRV THEREOF FOR INJECTION	54219	JAPAN	14.274	8.787
			KOREA, REPUBLIC OF	14.257	493.351
			PAPUA NEW GUINEA	7.118	488.626
			THAILAND	1.442	50.720
			SINGAPORE	8.854	292.257
			PHILIPPINES	1.285	29.598
			PHILIPPINES	11.740	537.976

TABLE 4 : EXPORT BY COMMODITY AND COUNTRY OF DESTINATION
JANUARY - DECEMBER 2007

H S	COMMODITY DESCRIPTION	SITC	COUNTRY OF DESTINATION	NET WEIGHT (KG)	FOB VALUE (US \$)
			MALAYSIA	7.848	228.918
			MYANMAR (FORM. BURMA)	5.255	11.049
			BRUNEI DARUSSALAM	15	116
			VIET NAM	6.624	92.884
			INDIA	10	4.050
			SRI LANKA	121	5.819
			UNITED STATES	2.160	34.569
			BELGIUM	1.968	13.707
3004324000	CONTAINING HYDROCORTISONE SODIUM SUCCINATE OR FLUCINOLONE ACETON	54224		608	669 *
3004329000	MEDIC CONT OTH CORTICOSTEROID HORMONE	54224	CAMBODIA	608	669
			JAPAN	7.591	576.455 *
			HONG KONG	50	265
			TAIWAN	2.869	183.553
			THAILAND	97	14.725
			SINGAPORE	190	18.136
			PHILIPPINES	153	9.430
			MALAYSIA	1.944	205.389
			CAMBODIA	767	17.572
			SRI LANKA	997	1.096
3004390000	OTH MEDICAM CONT HORMON, ADRENALIN, OTH PROD OF HD 29.37, NOT CONT INSULINE	54229		524	126.289
			HONG KONG	289.880	31.124.890 *
			KOREA, REPUBLIC OF	3.337	69.160
			TAIWAN	80.200	20.533.062
			PAPUA NEW GUINEA	8.998	177.612
			THAILAND	110	388
			SINGAPORE	69.412	3.192.235
			PHILIPPINES	9.763	779.022
			MALAYSIA	29.457	1.271.836
			MYANMAR (FORM. BURMA)	2.808	107.267
			CAMBODIA	31.575	474.143
			VIET NAM	4.910	51.841
			INDIA	32.172	390.169
			JORDAN	4	10
			UNITED ARAB EMIRATES	1.548	285.391
			AUSTRALIA	725	2.500
			NEW ZEALAND	7.745	3.744.302
			FRANCE	3.343	33.937
			GERMANY, FED. REP. OF	1.670	11.506
			ITALY	1.701	60
3004402000	MEDICAM CONT QUININE HYDROCHLORIDE OR DIHYDRO-CHLORIDE, FOR INJECTION	54232		402	449
3004409090	MEDICAMENTS CONT MORPHINE OR ITS DRV, NOT FOR TAKING ORALLY	54232	UNITED KINGDOM	350	28.088 *
			PHILIPPINES	962	41.932 *
			TOGO	53	36
			BENIN	4	3
3004501000	OTH MEDICAM CONT SYRUPS & DROPS OF VITAMINS OF A KIND SUITABLE FOR CHILDREN	54292		38.491	946.275 *
			HONG KONG	2.332	6.196
			THAILAND	5.159	24.819
			SINGAPORE	4.512	70.249
			PHILIPPINES	20.732	547.759
			MALAYSIA	5.586	283.594
			SUDAN	1	9
			NORWAY	169	13.649
3004508100	MEDICAM CONT B COMPLEX VITAMINS	54292		6.366	269.557 *
			THAILAND	62	16
			SINGAPORE	1.174	46.696
			PHILIPPINES	2.439	84.125
			MALAYSIA	2.323	105.867
			VIET NAM	368	32.853
3004508900	MEDICAM CONT OTH B COMPLEX VITAMIN	54292		52.308	1.121.736 *
			THAILAND	62	16.452
			SINGAPORE	1.820	34.703
			PHILIPPINES	32.891	834.332
			MALAYSIA	1.535	65.033
			YEMEN	16.000	171.216
3004509000	OTH MEDICAMENTS CONT VITAMINS OR OTH PRODS OF HEADING 29.36	54292		421.356	5.774.019 *
			JAPAN	784	6.168
			HONG KONG	17.873	106.704
			MONGOLIA	16.022	27.400
			SINGAPORE	24.133	328.417
			PHILIPPINES	227.246	3.442.531
			MALAYSIA	51.858	253.824
			MYANMAR (FORM. BURMA)	13.939	250.230
			CAMBODIA	1.045	13.181
			VIET NAM	15.228	1.064.954

TABLE 4 : EXPORT BY COMMODITY AND COUNTRY OF DESTINATION
JANUARY - DECEMBER 2007

H S	COMMODITY DESCRIPTION	SITC	COUNTRY OF DESTINATION	NET WEIGHT (KG)	FOB VALUE (US \$)
			SRI LANKA	64	20.446
			LEBANON	5.697	21.152
			NIGERIA	43.498	27.355
			AUSTRALIA	2.287	163.577
			NETHERLANDS	3	50
			GERMANY, FED. REP. OF	607	10.551
			NORWAY	682	36.960
			ITALY	290	240
			ROMANIA	100	279
3004901000	SPECIALISED MEDICINES FOR CANCER, AIDS OR OTH INTRACTABLE DISEASES	54293		37.033	266.238 *
			JAPAN	2.224	27.744
			SINGAPORE	35	38
			PHILIPPINES	1.343	148.272
			MALAYSIA	6.550	7.807
			MYANMAR (FORM. BURMA)	749	14.875
			SRI LANKA	26.132	67.502
3004902000	OTH MEDICAMT PUT UP IN MEASURE DOSESCLOSED STERILE WATER FOR	54293		5.275	20.370 *
			THAILAND	4.015	18.675
			MALAYSIA	1.049	1.532
			KENYA	3	3
			TOGO	208	160
3004903000	ANTISEPTICS	54293		3.561	13.259 *
			SINGAPORE	171	2.403
			MYANMAR (FORM. BURMA)	2.589	8.663
			BRUNEI DARUSSALAM	776	2.169
			TOGO	25	24
3004904100	ANAESTHETICS CONT PROCAINE HYDROCHLORIDE	54293		5	84 *
			MALAYSIA	5	84
3004904900	OTH ANAESTHETICS CONT KETAMINLIDOCAIN	54293		1.541.492	16.686.954 *
			HONG KONG	3.638	274.828
			TAIWAN	6.000	2.000
			CHINA	2.000	9.000
			MONGOLIA	59.244	511.634
			THAILAND	66.708	658.384
			SINGAPORE	38.382	835.678
			PHILIPPINES	81.358	846.943
			MALAYSIA	16.858	348.249
			MYANMAR (FORM. BURMA)	317.646	2.077.185
			CAMBODIA	35.738	863.555
			VIET NAM	7.893	507.073
			PAKISTAN	314	15.377
			BANGLADESH	40.000	23.921
			SRI LANKA	132.719	2.421.844
			IRAQ	4.486	43.576
			NIGERIA	723.549	7.016.341
			SOUTH AFRICA	4.631	218.836
			MAURITIUS	328	12.530
3004905100	ANALGESICS,ANTIPYRETICS & OTH MEDICAM CONT ACETYL SALICYLIC ACID	54293		25.492	33.586 *
			MALAYSIA	25.492	33.586
3004905900	OTH ANALGESICS, ANTIPYRETICS & MED CONT CHLORP MALEAT,DICLOF, TRAMADOL	54293		1.287.455	3.734.021 *
			JAPAN	14.054	73.818
			HONG KONG	3.733	22.471
			TAIWAN	665	701
			PAPUA NEW GUINEA	4.465	9.821
			THAILAND	148.303	445.451
			SINGAPORE	110.729	595.318
			PHILIPPINES	21.826	224.564
			MALAYSIA	69.305	72.201
			CAMBODIA	31.317	69.766
			BRUNEI DARUSSALAM	2.111	7.229
			VIET NAM	14.502	58.920
			PAKISTAN	65.201	156.915
			SRI LANKA	305.725	907.087
			SAUDI ARABIA	86.906	191.940
			NIGERIA	133.244	507.827
			BENIN	9.813	51.030
			MAURITIUS	320	9.400
			AUSTRALIA	207	231
			FIJI	130	1.215
			UNITED STATES	246.059	148.610
			SURINAME	8.075	55.420
			ECUADOR	7.284	93.514
			GERMANY, FED. REP. OF	22	76
			BELGIUM	3.329	22.706
			ITALY	130	7.790
3004908000	TRANSDERMAL THERAPEUTIC SYSTEMS (TTS)	54293		1	9 *

TABLE 4 : EXPORT BY COMMODITY AND COUNTRY OF DESTINATION
JANUARY - DECEMBER 2007

H S	COMMODITY DESCRIPTION	SITC	COUNTRY OF DESTINATION	NET WEIGHT (KG)	FOB VALUE (US \$)
3004909100	PATCHES FOR CANCER OR HEART DISEASES OTH MEDICAM PUT UP IN MEASUR DOSES- CONT SULPIRIDE(INN),CIMETIDINE,RANTIDIN	54293	NETHERLANDS	1	9
			HONG KONG	1,938.920	1,241.707 *
			TAIWAN	282	20.038
			THAILAND	108.401	48.938
			SINGAPORE	2.501	12.951
			PHILIPPINES	13.313	46.380
			MALAYSIA	2.413	50.997
			MYANMAR (FORM. BURMA)	138.980	179.876
			PAKISTAN	79.748	43.016
			SRI LANKA	65.124	132.353
3004909200	OTH MEDICAM PUT UP IN MEASUR DOSES- CONT PIROXICAM(INN) OR IBUPROFEN(INN)	54293	HONG KONG	1,528.158	707.158
			THAILAND	18.478	167.556 *
			SINGAPORE	237	21.996
			MALAYSIA	105	7.022
			MYANMAR (FORM. BURMA)	2.154	34.507
			OMAN	1.420	1.789
			MALI	13.987	92.166
			FINLAND	19	1.936
				450	1.245
				106	6.895
3004909910	OTH MEDICAM PUT UP IN MEASUR DOSES- DOSES CONT PHENOBARBITAL,	54293	JAPAN	342.186	80.627 *
			PHILIPPINES	101.430	25.721
3004909990	OTH INFUSION FLUIDS; NUTRITIONAL OR ELECTROLYTIC SOLUTIONS	54293	MALAYSIA	240.756	54.906
			JAPAN	922.427	12,786.970 *
			HONG KONG	9.274	20.287
			KOREA, REPUBLIC OF	13.522	715.828
			TAIWAN	10.495	290.805
			CHINA	15.381	13.947
			MACAU	490	1,878.581
			PAPUA NEW GUINEA	31	1.150
			THAILAND	1.786	30.994
			SINGAPORE	115.702	2,761.850
			PHILIPPINES	16.348	391.214
			MALAYSIA	143.002	1,324.462
			MYANMAR (FORM. BURMA)	190.957	507.876
			CAMBODIA	148.807	261.475
			VIET NAM	1.216	99.057
			PAKISTAN	53.313	2,846.056
			SRI LANKA	33.779	121.700
			SAUDI ARABIA	117.313	246.257
			TOGO	28.203	959.659
			NIGERIA	5.420	3.429
			BENIN	3.384	1.660
			SOUTH AFRICA	851	721
			AUSTRALIA	2.069	15.641
			FIJI	244	35.383
			SURINAME	206	1.140
			NETHERLANDS	19	113
			GERMANY, FED. REP. OF	38	485
			BELGIUM	454	21.703
SWEDEN	1.289	41.660			
ITALY	227	6.708			
POLAND	409	400			
TAJIKISTAN	7.020	128.343			
UZBEKISTAN	186	11.174			
3005101000	ADHESIVE DRESSING & OTH ARTICLES COVER IMPREGNANT W/ PHARMACEUTICAL SUBSTC	54191	NETHERLANDS	992	47.212
			TAIWAN	11.806	79.948 *
			SINGAPORE	2.781	33.531
			MALAYSIA	5.534	37.921
			MYANMAR (FORM. BURMA)	1.798	1.040
			AUSTRALIA	1.423	6.583
			GERMANY, FED. REP. OF	269	769
3005109000	OTH ADHESIVE DRESSINGS & OTH ARTICLES HAVING AN ADHESIVE LAYER	54191	JAPAN	1	104
			HONG KONG	267.328	2,442.261 *
			TAIWAN	154	55
			THAILAND	6.747	51.817
			SINGAPORE	3.148	51.384
			PHILIPPINES	42.829	341.219
			MALAYSIA	138.713	1,314.319
			BRUNEI DARUSSALAM	4.651	104.230
			VIET NAM	34.853	243.536
			SRI LANKA	339	1.294
			SAUDI ARABIA	12.825	117.721
			UNITED ARAB EMIRATES	200	3.887
				872	1.696
				12.757	119.500

TABLE 4 : EXPORT BY COMMODITY AND COUNTRY OF DESTINATION
JANUARY - DECEMBER 2007

H S	COMMODITY DESCRIPTION	SITC	COUNTRY OF DESTINATION	NET WEIGHT (KG)	FOB VALUE (US \$)
			BAHRAIN	438	4.076
			BENIN	169	150
			SOUTH AFRICA	6.353	74.098
			MAURITIUS	53	50
			AUSTRALIA	2.226	13.197
3005901000	BANDAGES	54191	GERMANY, FED. REP. OF	1	32
			HONG KONG	621.702	722.840 *
			SINGAPORE	3.286	15.097
			MALAYSIA	55.073	246.633
			BRUNEI DARUSSALAM	539.454	368.470
			PAKISTAN	6.524	20.774
			JORDAN	268	3.007
			AUSTRALIA	1.955	6.350
			AMERICAN SAMOA	1.934	13.056
			UNITED STATES	6.093	10.032
			UNITED KINGDOM	6.349	33.947
3005902000	GAUZE	54191	UNITED KINGDOM	766	5.474
			JAPAN	2.213	4.899 *
			MALAYSIA	24	154
			MYANMAR (FORM. BURMA)	1.783	1.974
			AUSTRALIA	358	2.433
3005909000	OTH WADDING, IMPREGNAT/COATED WITH PHARMACEUTIC SUBST OR PUT UP IN FORMS	54191	AUSTRALIA	48	338
			JAPAN	128.859	108.672 *
			KOREA, REPUBLIC OF	165	3.953
			TAIWAN	54	3.216
			CHINA	1.983	9.840
			PAPUA NEW GUINEA	850	500
			SINGAPORE	110	388
			MALAYSIA	317	2.009
			MYANMAR (FORM. BURMA)	117.465	15.564
			BRUNEI DARUSSALAM	706	4.821
			SAUDI ARABIA	242	1.114
			SOUTH AFRICA	2.880	10.080
			AUSTRALIA	30	2.464
			UNITED STATES	3.187	46.282
3006101000	STERILE ABSORBABLE SURGICAL OR DENTAL YARN; STERILE SURGICAL OR DENTAL	54199	UNITED STATES	870	8.441
			HONG KONG	27.866	48.873 *
			SINGAPORE	39	886
			PHILIPPINES	6.534	10.440
			MALAYSIA	9.047	8.652
			PORTUGAL	9.703	23.286
3006109000	STERILE SURGICAL CATGUT,SIMILAR STERILE SUTURE MATT & STERILE TISSUE	54199	PORTUGAL	2.543	5.609
			JAPAN	1.021	5.175 *
			KOREA, REPUBLIC OF	860	4.306
			THAILAND	1	1
			SINGAPORE	150	800
			UNITED ARAB EMIRATES	5	40
			GERMANY, FED. REP. OF	3	21
3006302000	REAGENTS OF MICROBIAL ORIGIN FOR VETERINARY	54193	GERMANY, FED. REP. OF	2	7
			JAPAN	15	5.415 *
3006309000	OTH OPACIFYNG PREP FOR X-RAY EXAM, DIAGNOSTIC REAGENTS DESIGN TO BE	54193	JAPAN	15	5.415 *
			KOREA, REPUBLIC OF	5.085	237.256 *
			THAILAND	206	69.712
			SINGAPORE	189	1.240
			MALAYSIA	1	10
			CAMBODIA	1.208	20.695
			BRUNEI DARUSSALAM	100	1.910
			AUSTRALIA	173	30
			ROMANIA	2	148
3006401000	DENTAL CEMENTS & OTH DENTAL FILLINGS	54199	AUSTRALIA	3.040	122.713
			CHINA	166	20.798
			UNITED STATES	146	45.433 *
3006500000	FIRST-AID BOXES & KITS	54199	UNITED STATES	14	3.160
			PAPUA NEW GUINEA	132	42.273
			SINGAPORE	80	913 *
			MALAYSIA	17	428
			UNITED STATES	13	113
			GERMANY, FED. REP. OF	19	308
3006600000	CHEMICAL CONTRACEPTIVE PREP BASED ON HORMONES	54199	UNITED STATES	1	20
			HONG KONG	30	44
			THAILAND	266.990	19.472.445 *
			SINGAPORE	6.233	359.483
			PHILIPPINES	230.554	15.145.354
			VIET NAM	10.266	1.660.608
				18.543	2.107.419
				1.394	199.581

TABLE 4 : EXPORT BY COMMODITY AND COUNTRY OF DESTINATION
JANUARY - DECEMBER 2007

H S	COMMODITY DESCRIPTION	SITC	COUNTRY OF DESTINATION	NET WEIGHT (KG)	FOB VALUE (US \$)
3006700000	GEL PREP DESIGNED TO BE USED IN HUMAN OR VET MEDIC FOR PARTS OF THE BODY	54199	JAPAN	47	6.799 *
			SINGAPORE	16	4.012
			SINGAPORE	1	10
			UNITED ARAB EMIRATES	20	2.000
			YUGOSLAVIA	10	777
3006920000	WASTE PHARMACEUTICALS	54199	SINGAPORE	36	35 *
			SINGAPORE	36	35
3101001100	SUPPLEMENT FERTILIZERS IN LIQUID FORM, NOT CHEMICAL TREAT-OF SOLELY VEGETABLE	27210	JAPAN	141.867	50.193 *
			CHINA	87.857	15.890
			PHILIPPINES	20.010	6.603
			PHILIPPINES	12.000	20.000
			UNITED STATES	22.000	7.700
3101001900	OTH THN SUPPLEMNT FERTILIZR IN LIQUID FORM,NOT CHEMICAL TREAT SOLELY VEGETABLE	27210	JAPAN	26.774.226	3.405.579 *
			KOREA, REPUBLIC OF	25.808.979	3.233.040
			CHINA	606.211	75.728
			CHINA	22.599	23.480
			SINGAPORE	5.000	675
			MALAYSIA	284.713	22.684
			VIET NAM	10.399	34.964
			AUSTRALIA	15.525	4.407
			NETHERLANDS	20.800	10.601
			JAPAN	60.100	12.250 *
			CHINA	40.100	5.600
3101009100	OTH ANIMAL OR VEGETABLE FERTILISERS, SUPPLEMENT FERTILIZERS IN LIQUID FORM	27210	JAPAN	40.100	5.600
			CHINA	20.000	6.650
			JAPAN	3.848.191	2.147.710 *
			HONG KONG	1.496.837	286.078
			HONG KONG	361	613
			KOREA, REPUBLIC OF	546.078	56.849
			TAIWAN	851.963	134.045
			CHINA	40.000	6.200
			SINGAPORE	200.025	484.009
			MALAYSIA	115.247	20.587
			UNITED STATES	377.927	584.277
			BRAZIL	107.730	338.511
			UNITED KINGDOM	11.999	4.140
			NETHERLANDS	20.000	8.000
			BELGIUM	40.000	117.200
NETHERLANDS	24	1			
NETHERLANDS	40.000	107.200			
3102100000	UREA, WITH OR NOT IN AQUEOUS SOLUTION	56216	JAPAN	692.746.940	208.868.940 *
			THAILAND	88.701.195	26.296.080
			PHILIPPINES	146.559.053	44.842.978
			MALAYSIA	181.080.833	62.551.928
			INDIA	204.435.859	55.659.644
			BANGLADESH	10.000.000	2.510.000
			SRI LANKA	34.430.000	10.007.310
			CHILE	27.500.000	6.985.000
			GUYANA	40.000	16.000
			GUYANA	210.600	25.624 *
			KOREA, REPUBLIC OF	600	24
THAILAND	100.000	8.000			
AUSTRALIA	110.000	17.600			
3102210000	AMMONIUM SULPHATE	56213	KOREA, REPUBLIC OF	600	24
			THAILAND	100.000	8.000
			AUSTRALIA	110.000	17.600
			AUSTRALIA	110.000	17.600
3102290000	OTH DOUBLE SALTS & MIX OF AMMONIUM SULPHATE & AMMONIUM NITRATE	56212	SINGAPORE	461.516	59.737 *
			SINGAPORE	418.000	42.872
			MALAYSIA	3.000	495
			LAO PEOPLE'S DEM. REP.	516	370
3102500000	SODIUM NITRATE	27220	SOUTH AFRICA	40.000	16.000
			SOUTH AFRICA	40.000	16.000
			SOUTH AFRICA	148.222	31.310 *
3102900000	OTH MINERAL OR CHEM FERTILISERS, NITROGENOUS INC MIXT	56219	JAPAN	125.000	19.550
			SINGAPORE	23.222	11.760
3103109000	OTHER SUOERPHOSPHATES	56222	SINGAPORE	1.084.733	265.489 *
			SINGAPORE	436	177
			MALDIVES	176	232
			KENYA	1.084.121	265.080
			KENYA	1.084.121	265.080
3103109000	OTHER SUOERPHOSPHATES	56222	JAPAN	7.510.708	953.876 *
			JAPAN	16.720	10.302
			KOREA, REPUBLIC OF	17.000	11.050
			TAIWAN	83.999	11.366
			CHINA	17.999	2.862
			PHILIPPINES	990.000	134.370
			MALAYSIA	1.895.990	184.920
			VIET NAM	1.540.000	200.200
			OMAN	88.000	13.200
			AUSTRALIA	2.179.000	283.270
			NEW ZEALAND	286.000	46.016
			NETHERLANDS	22.000	3.300
			NETHERLANDS	22.000	3.300
			NETHERLANDS	22.000	3.300

TABLE 4 : EXPORT BY COMMODITY AND COUNTRY OF DESTINATION
JANUARY - DECEMBER 2007

H S	COMMODITY DESCRIPTION	SITC	COUNTRY OF DESTINATION	NET WEIGHT (KG)	FOB VALUE (US \$)
			FRANCE	154.000	20.020
			IRELAND	220.000	33.000
3103901000	CALCINED PHOSPHATIC FERTILISER	56229		196.750	39.593 *
			UNITED STATES	196.750	39.593
3103909000	OTH MINERAL OR CHEMICAL FERTILISERS, PHOSPATIC	56229		8.558.500	984.614 *
			JAPAN	6.848.699	816.777
			KOREA, REPUBLIC OF	20.000	2.800
			TAIWAN	54.000	5.640
			CHINA	64.499	7.353
			MALAYSIA	18.000	4.500
			VIET NAM	1.435.000	120.675
			AUSTRALIA	100.000	15.750
			UNITED STATES	17.980	6.244
			NETHERLANDS	322	4.875
3104200000	POTASSIUM CHLORIDE	56231		1.334	2.765 *
			SINGAPORE	1.314	2.640
			INDIA	20	125
3104300000	POTASSIUM SULPHATE	56232		2.640.000	881.051 *
			MALAYSIA	200.000	82.050
			JORDAN	44.000	14.960
			TURKEY	440.000	127.600
			AUSTRALIA	1.956.000	656.441
3104900000	OTH POTASSIUM SALTS	56239		391.980	844.488 *
			JAPAN	245.422	73.179
			MALAYSIA	146.520	771.122
			VIET NAM	38	187
3105200000	MINERAL OR CHEMICAL FERTILISER CONT THE ELEMENTS NITRO,PHOSPHOR & POTASSIUM	56291		708.500	220.700 *
			MALAYSIA	18.500	2.400
			VIET NAM	20.000	3.900
			KENYA	670.000	214.400
3105510000	OTH MINERAL OR CHEMICAL FERTILISERS CONT NITRATES & PHOSPHATES	56295		299.999	51.255 *
			JAPAN	299.999	51.255
3105590000	OTH MINERAL OR CHEMICAL FERTILISERS CONT NITROGEN & PHOSPHORUS	56295		691.050	99.633 *
			JAPAN	520.000	73.290
			THAILAND	50	40
			SINGAPORE	161.000	19.568
			MALAYSIA	9.000	3.105
			BRUNEI DARUSSALAM	1.000	3.630
3105900000	OTH MINERAL OR CHEMICAL FERTILISERS, IN TABLETS OR IN PACK < 1KG	56299		1.017.401	316.634 *
			TAIWAN	17.400	4.133
			MALAYSIA	1	1
			INDIA	200.000	50.000
			PAKISTAN	500.000	187.500
			UNITED ARAB EMIRATES	300.000	75.000
3201100000	QUEBRACHO EXTRACT	53221		26.000	53.465 *
			MALAYSIA	2.000	3.065
			INDIA	24.000	50.400
3201200000	WATTLE EXTRACT	53221		5.000	7.000 *
			THAILAND	5.000	7.000
3201901000	GAMBIER	53221		13.583.700	22.871.209 *
			JAPAN	3.500	11.275
			HONG KONG	34.500	114.010
			KOREA, REPUBLIC OF	6.207	4.805
			TAIWAN	5.000	9.750
			THAILAND	1.000	855
			SINGAPORE	159.006	246.025
			MALAYSIA	37.445	26.684
			NEPAL	375.000	604.824
			INDIA	12.221.456	20.824.144
			PAKISTAN	444.980	638.366
			BANGLADESH	244.000	319.620
			YEMEN	6	11.513
			SUDAN	11.250	2.813
			FRANCE	100	150
			ITALY	40.250	56.375
3201909000	OTH TANNING EXTRACT OF VEGETABLE ORIGIN TANNIS & THEIR SALTS, ESTERS & OTH DRV	53221		45.657	16.059 *
			CHINA	3.520	4.855
			SINGAPORE	30.486	7.920
			MALAYSIA	11.651	3.284
3202100000	SYNTHETIC ORGANIC TANNING SUBSTANCES	53231		361.489	309.794 *
			THAILAND	68.352	60.236
			SINGAPORE	180.075	113.878
			MALAYSIA	4.190	10.163
			VIET NAM	48.646	72.265
			BANGLADESH	58.148	48.058
			AUSTRALIA	2.076	5.169

TABLE 4 : EXPORT BY COMMODITY AND COUNTRY OF DESTINATION
JANUARY - DECEMBER 2007

H S	COMMODITY DESCRIPTION	SITC	COUNTRY OF DESTINATION	NET WEIGHT (KG)	FOB VALUE (US \$)
			NETHERLANDS	2	25
3202900000	OTH INORGAN TANNING SUBST;TANNING PREP WITH OR NOT CONT NATURAL TANNING SUBS	53232	HONG KONG	309.811	292.227 *
			TAIWAN	12.255	14.356
			CHINA	12.600	7.355
			THAILAND	24.552	23.158
			VIET NAM	116.601	134.974
			INDIA	6.780	11.110
			PAKISTAN	20.458	14.313
			BANGLADESH	48.000	36.100
			TURKEY	68.325	50.336
				240	525
3203001000	COLORING MATTER OF VEGETABLE OR ANIMAL SUITABLE FOR USE IN FOOD OR DRINK	53222	VIET NAM	4.828	21.480 *
3203009000	OTH COLORING MATTER OF VEGETABLE OR ANIMAL NOT SUITABLE FOR USE IN FOOD	53222	JAPAN	4.828	21.480
			PAPUA NEW GUINEA	4.462	12.255 *
			MALAYSIA	519	505
3204111000	DISPERSE DYES CRUDE & PREP BASED & PREPARAT BASED THEREON, CRUDE	53111	JAPAN	3.606	11.076
			HONG KONG	337	674
			KOREA, REPUBLIC OF	496.763	2.524.292 *
			TAIWAN	263.563	1.212.786
			CHINA	38.517	162.460
			THAILAND	10.038	60.528
			SINGAPORE	8.000	25.600
			MALAYSIA	4.235	38.115
			VIET NAM	5.831	25.500
			INDIA	115.846	690.989
			UNITED ARAB EMIRATES	1.199	12.295
			UNITED STATES	1.069	3.327
			PANAMA	66	1.932
			GERMANY, FED. REP. OF	800	4.744
3204119000	OTHER DISPERSE DYES AND PREPARATION BASED THERON	53111	JAPAN	1.500	12.510
			HONG KONG	30.239	186.480
			KOREA, REPUBLIC OF	15.860	87.026
			TAIWAN	8.182.840	45.380.901 *
			CHINA	132.454	522.282
			THAILAND	92.518	718.816
			SINGAPORE	745.494	3.539.602
			PHILIPPINES	964.664	5.410.445
			VIET NAM	357.946	1.578.470
			PAKISTAN	129.556	469.700
			BANGLADESH	2.304.238	14.342.537
			SRI LANKA	27.615	31.923
			TURKEY	37.211	129.443
			UNITED ARAB EMIRATES	64.515	383.936
			EGYPT	59.991	159.291
			AUSTRALIA	155.934	614.504
			NEW ZEALAND	25.295	185.395
			FIJI	298.064	974.832
			MEXICO	340	2.720
			CHILE	6.025	14.031
			ARGENTINA	29.378	58.423
			BRAZIL	519	803
			COLOMBIA	1.440	26.568
			PERU	396.891	2.722.296
			UNITED KINGDOM	271.529	1.465.526
			NETHERLANDS	4.498	14.170
			FRANCE	19.854	141.345
			GERMANY, FED. REP. OF	497.502	2.654.014
			SWITZERLAND	1.300	7.410
			ITALY	500	2.415
			SPAIN	53.000	92.050
			POLAND	51.079	227.904
			ROMANIA	1.067	28.365
3204121000	ACIDDYES WHETHER OR NOT PREMETALLISED	53112	GERMANY, FED. REP. OF	1.165.962	7.666.672
			NETHERLANDS	71.791	466.672
			FRANCE	155.232	461.994
			GERMANY, FED. REP. OF	42.230	197.172
			SWITZERLAND	10.961	40.721
			ITALY	6.247	28.454
			SPAIN	1.083.259	8.647.365 *
			POLAND	5.882	53.899
			ROMANIA	17.727	124.539
			JAPAN	17.580	122.803
			HONG KONG	83.513	680.241
			KOREA, REPUBLIC OF	76.655	656.185
			TAIWAN	22.089	26.201
			CHINA	259.193	1.799.152
			THAILAND		
			SINGAPORE		

TABLE 4 : EXPORT BY COMMODITY AND COUNTRY OF DESTINATION
JANUARY - DECEMBER 2007

H S	COMMODITY DESCRIPTION	SITC	COUNTRY OF DESTINATION	NET WEIGHT (KG)	FOB VALUE (US \$)
			MALAYSIA	2.521	2.908
			SRI LANKA	1.249	7.459
			NIGERIA	1.869	4.000
			NEW ZEALAND	1.830	14.878
			UNITED STATES	248.610	2,344.155
			MEXICO	8.677	61.778
			BRAZIL	13.757	94.203
			PERU	260	2.902
			GERMANY, FED. REP. OF	321.847	2,652.062
3204129000	OTH ACID DYES WHETHER OR NOT PREMETAL LISED & PREPARATION BASED THEREON	53112		61.412	138.876 *
			JAPAN	80	1.482
			HONG KONG	332	645
			KOREA, REPUBLIC OF	390	4.956
			CHINA	1.389	7.783
			THAILAND	28.027	55.973
			SINGAPORE	1.379	8.435
			MALAYSIA	7.721	11.588
			VIET NAM	20.917	46.326
			BANGLADESH	1.152	1.350
			SRI LANKA	25	338
3204130000	BASIC DYES & PREPARAT BASED THEREON	53113		90.469	252.158 *
			HONG KONG	575	2.766
			KOREA, REPUBLIC OF	205	3.886
			TAIWAN	199	1.354
			CHINA	74.975	185.998
			THAILAND	12.469	53.152
			SINGAPORE	122	338
			MALAYSIA	155	2.896
			VIET NAM	1.769	1.768
3204140000	DIRECT DYES & PREPARAT BASED THEREON	53114		72.645	289.310 *
			JAPAN	20.899	88.162
			HONG KONG	60	321
			KOREA, REPUBLIC OF	9.750	28.906
			CHINA	10.348	13.475
			THAILAND	76	972
			SINGAPORE	8.489	47.418
			PHILIPPINES	1.000	2.220
			MALAYSIA	2.406	3.595
			VIET NAM	1.469	2.237
			NETHERLANDS	18.148	102.004
3204150000	VAT DYES (INCL THOSE USABLE IN THAT STATE PIGMENTS) & PREP BASED THEREON	53115		12.107	50.951 *
			HONG KONG	1.036	2.280
			KOREA, REPUBLIC OF	304	3.999
			CHINA	157	2.595
			THAILAND	4.728	6.786
			SINGAPORE	574	13.913
			VIET NAM	5.208	19.378
			PAKISTAN	100	2.000
3204160000	REACTIVE DYES & PREPARATIONS BASED THEREOF	53116		9.118.536	36.596.605 *
			JAPAN	565.115	2,400.028
			HONG KONG	2,091.814	8,445.061
			KOREA, REPUBLIC OF	160.920	746.197
			TAIWAN	56.346	310.225
			CHINA	805.835	3,141.149
			THAILAND	56.646	219.974
			SINGAPORE	2,617.561	10,330.113
			PHILIPPINES	47.735	53.792
			MALAYSIA	21.940	97.276
			VIET NAM	5.202	15.460
			INDIA	1.104	1.560
			PAKISTAN	251.515	824.910
			BANGLADESH	417.473	599.407
			SRI LANKA	2.550	15.311
			TURKEY	1,072.451	5,069.154
			EGYPT	14.056	63.917
			MAURITIUS	258	1.150
			UNITED STATES	21.132	125.488
			MEXICO	6.052	28.800
			HONDURAS	14.000	45.641
			ARGENTINA	135	915
			BRAZIL	14.842	89.035
			UNITED KINGDOM	445	7.875
			GERMANY, FED. REP. OF	518.613	2,142.429
			BELGIUM	172.783	1,066.305
			SWITZERLAND	24.000	91.800
			ITALY	41.572	193.986

TABLE 4 : EXPORT BY COMMODITY AND COUNTRY OF DESTINATION
JANUARY - DECEMBER 2007

H S	COMMODITY DESCRIPTION	SITC	COUNTRY OF DESTINATION	NET WEIGHT (KG)	FOB VALUE (US \$)
3204170010	SYNTHET ORGAN PIGMENT IN POWDER FORM	53117	POLAND	116.441	469.647
			JAPAN	4.408.758	18.375.162 *
			HONG KONG	3.212.552	13.171.244
			KOREA, REPUBLIC OF	12.000	2.816
			CHINA	1.559	21.726
			THAILAND	3.675	15.100
			SINGAPORE	24.363	301.596
			PHILIPPINES	36.957	115.367
			MALAYSIA	18.664	99.729
			VIET NAM	2.321	21.689
			BANGLADESH	1.213	1.956
			KENYA	2.291	4.606
			SOUTH AFRICA	4.999	24.826
			AUSTRALIA	5.488	23.913
			UNITED STATES	303	7.699
			3204170090	OTHER PIGMENTS & PREPARAT BASED THEREON	53117
NETHERLANDS	60.000	386.322			
BELGIUM	2.436	17.108			
SPAIN	10.000	64.427			
JAPAN	980.000	3.979.000			
HONG KONG	728.363	3.593.600 *			
KOREA, REPUBLIC OF	170.303	1.269.118			
TAIWAN	6.998	41.594			
CHINA	15.226	58.429			
THAILAND	3.854	23.701			
SINGAPORE	51.991	285.468			
PHILIPPINES	30.384	80.716			
MALAYSIA	34.502	57.168			
VIET NAM	1.271	33.684			
INDIA	112.512	423.097			
3204190000	OTH SYNTHETIC ORGANIC COLORING MATTER, INCL MIX OF COLORING	53119			
			PAKISTAN	1.790	20.663
			BANGLADESH	4.720	8.050
			SRI LANKA	51.066	232.581
			IRAN (ISLAMIC REPUBLIC OF)	18.454	45.660
			SAUDI ARABIA	41.312	121.584
			JORDAN	14.923	12.344
			TANZANIA, UNITED REPUBLIC OF	39.009	136.742
			KENYA	51.174	132.171
			SOUTH AFRICA	1.020	4.794
			AUSTRALIA	3.320	18.121
			NEW ZEALAND	13.858	91.916
			FIJI	2.731	32.347
			NETHERLANDS	150	1.200
			FRANCE	9.656	78.059
			3204200000	SYNTHETIC ORGANIC PRODS OF A KIND USED AS FLUORESCENT BRIGHTENING AGENT	53121
HONG KONG	360	10.722			
CHINA	9.472	33.014			
THAILAND	8.750	31.888 *			
SINGAPORE	3.451	8.099			
PHILIPPINES	403	1.922			
MALAYSIA	40	652			
BANGLADESH	3.204	15.480			
BRAZIL	87	181			
GERMANY, FED. REP. OF	1.068	2.805			
JAPAN	192	1.034			
HONG KONG	300	1.290			
KOREA, REPUBLIC OF	5	425			
TAIWAN	10.064.452	11.953.082 *			
CHINA	138.685	134.785			
THAILAND	38.510	181.183			
SINGAPORE	876.000	863.330			
PHILIPPINES	484.940	456.749			
MALAYSIA	5.025.422	6.626.580			
VIET NAM	134.392	256.005			
INDIA	42.274	163.427			
BANGLADESH	10.200	129.041			
SRI LANKA	34.937	51.493			
YEMEN	79.496	118.535			
TURKEY	25	425			
NIGERIA	43.669	77.502			
AUSTRALIA	275	2.228			
	300	10.326			
	93	512			
	193.193	186.000			
	28.784	38.332			

TABLE 4 : EXPORT BY COMMODITY AND COUNTRY OF DESTINATION
JANUARY - DECEMBER 2007

H S	COMMODITY DESCRIPTION	SITC	COUNTRY OF DESTINATION	NET WEIGHT (KG)	FOB VALUE (US \$)
			NEW ZEALAND	358	2.259
			UNITED STATES	2.098.200	1.889.838
			NETHERLANDS	11.000	41.250
			GERMANY, FED. REP. OF	47.000	35.720
			SWITZERLAND	25.000	93.750
			SWEDEN	706.599	556.353
			ITALY	45.100	37.459
3204900000	OTH SYNTHETIC ORGANIC COLORING, MATTER, W/ OR NOT CHEMICALLY DEFINED	53121	JAPAN	114.850	451.644 *
			HONG KONG	22.954	128.280
			KOREA, REPUBLIC OF	960	3.671
			CHINA	300	987
			THAILAND	1.496	8.695
			SINGAPORE	3.079	10.310
			MALAYSIA	2.906	1.114
			VIET NAM	40.494	57.677
			INDIA	140	2.100
			MAURITIUS	243	10.040
			AUSTRALIA	635	1.590
			UNITED STATES	140	2.645
			CANADA	37.866	199.667
			GERMANY, FED. REP. OF	3.629	24.819
			RUSSIA FEDERATION	2	10
3205000000	COLOR LAKES; PREPARAT AS SPECIFIED IN BASED ON COLOR LAKES	53122	THAILAND	12	22 *
3206111000	PIGMENT BASE ON TITANIUM DIOXIDE CONT WEIGHT >= 8 %, ON DRY MATTER	53311	JAPAN	44.060	130.322 *
			TAIWAN	43	514
			CHINA	9	12
			THAILAND	600	4.600
			SINGAPORE	4.491	30.228
			PHILIPPINES	31.105	62.505
			MALAYSIA	645	1.533
			VIET NAM	2.038	15.338
			MALDIVES	5.105	15.590
3206119000	PREPARATE BASE ON TITANIUM DIOXIDE, CONT WEIGHT >= 8 %, ON DRY MATTER	53311	JAPAN	24	2
			TAIWAN	140.212	599.306 *
			SINGAPORE	116.152	572.685
			PHILIPPINES	20.000	12.960
			NIGERIA	74	56
			UNITED STATES	500	2.500
			DOMINICAN REPUBLIC	889	2.029
3206191000	PIGMENT BASE ON TITANIUM DIOXIDE CONT WEIGHT < 8 %, ON DRY MATTER	53311	JAPAN	1.998	8.453
			CHINA	599	623
			THAILAND	874.794	1.206.091 *
			PHILIPPINES	140.059	215.190
			MALAYSIA	17.000	21.310
			MYANMAR (FORM. BURMA)	2.265	31.963
			VIET NAM	41.321	19.726
			OMAN	457.415	515.815
			INDIA	36.658	20.255
			BANGLADESH	180.072	381.780
			EGYPT	4	52
3206199000	PREPARATE BASE ON TITANIUM DIOXIDE, CONT WEIGHT < 8 %, ON DRY MATTER	53311	JAPAN	2.198.229	4.445.003 *
			TAIWAN	16	98
			CHINA	37.717	106.609
			THAILAND	3.078	7.451
			SINGAPORE	431.796	1.020.595
			PHILIPPINES	121.973	266.525
			MALAYSIA	51.366	113.366
			VIET NAM	924.106	1.709.215
			MALDIVES	226.494	349.552
			INDIA	1.138	99
			BANGLADESH	283.341	592.907
			EGYPT	1.255	7.118
			TANZANIA, UNITED REPUBLIC OF	19.175	36.246
			AUSTRALIA	16.495	37.680
3206201000	CHROME YELLOW,CHROME GREEN,MOLYBDAT ORANGE/RED BASE ON CHROMIUM COMP	53312	JAPAN	80.279	197.542
			TAIWAN	402.265	1.107.692 *
			CHINA	648	1.970
			THAILAND	20.000	41.777
			SINGAPORE	96.927	273.266
			PHILIPPINES	4.403	10.214
			MALAYSIA	40.480	10.334
			VIET NAM	81.235	239.579
			IRAN (ISLAMIC REPUBLIC OF)	24.240	13.703
				41.074	152.371

TABLE 4 : EXPORT BY COMMODITY AND COUNTRY OF DESTINATION
JANUARY - DECEMBER 2007

H S	COMMODITY DESCRIPTION	SITC	COUNTRY OF DESTINATION	NET WEIGHT (KG)	FOB VALUE (US \$)
			JORDAN	25.793	83.923
			SYRIA ARAB REPUBLIC	5.796	97.392
			CYPRUS	6.000	8.330
			TANZANIA, UNITED REPUBLIC (18.998	23.740
			SOUTH AFRICA	36.671	151.093
3206209000	OTH PIGMENTS & PREP BASED ON CHROMIUM COMPOUNDS	53312		99.358	526.193 *
			TAIWAN	812	3.903
			CHINA	102	325
			PAPUA NEW GUINEA	2	60
			THAILAND	1.428	16.433
			SINGAPORE	1.750	11.443
			MALAYSIA	9.933	20.332
			VIET NAM	10.240	75.562
			INDIA	800	1.461
			NEW ZEALAND	31.911	190.492
			UNITED STATES	42.004	203.534
			NETHERLANDS	376	2.648
3206419000	OTH ULTRAMARINE & PREPARATIONS BASED THEREON	53314		251	2.613 *
			JAPAN	31	83
			SINGAPORE	20	895
			VIET NAM	200	1.635
3206421000	PREP OF INORGANIC PIGMENTS- LITOPHONE BASED ON SULPHIDE	53315		4.826	6.276 *
			THAILAND	3.826	5.106
			BANGLADESH	1.000	1.170
3206429000	OTH LITOPHONE & OTH PIGMENTS & PREP BASED ON SULPHIDE	53315		113	351 *
			JAPAN	63	230
			THAILAND	50	121
3206491000	PREP OF INORGANIC PIGMENT BASED ON OTH HEXACYANOFERRAT (FERRO&FERRYCYANIDES)	53317		71.414	239.251 *
			JAPAN	40.793	137.673
			THAILAND	23.822	76.156
			SINGAPORE	11	198
			MALAYSIA	6.788	25.224
3206499000	OTH PIGMENT & PREP BASED ON HEXACYANO FERRATES(FERROCYANIDES & FERRICYANIDES)	53317		289.978	652.602 *
			JAPAN	24.578	124.674
			KOREA, REPUBLIC OF	200	3.905
			TAIWAN	538	7.280
			CHINA	390	2.074
			THAILAND	32.299	116.718
			SINGAPORE	35	339
			MALAYSIA	197.992	286.542
			VIET NAM	26.730	81.513
			PAKISTAN	7.200	29.520
			FRANCE	15	32
			GERMANY, FED. REP. OF	1	5
3206509000	OTH INORGANIC PRODS OF A KIND USED AS LUMINOPHORES	53318		139.540	659.429 *
			THAILAND	10	318
			SINGAPORE	20.134	108.116
			MALAYSIA	5.572	25.024
			VIET NAM	217	172
			INDIA	1.449	7.443
			SRI LANKA	97.745	460.764
			AUSTRALIA	14.413	57.592
3207100000	PREPARED PIGMENTS, PREP OPACIFIERS PREP COLORS & SIMILAR PREP	53351		310.519	1.754.983 *
			JAPAN	302	362
			HONG KONG	1.662	15.190
			KOREA, REPUBLIC OF	562	5.660
			TAIWAN	512	8.244
			CHINA	62.943	193.972
			THAILAND	20.512	85.831
			SINGAPORE	13.740	16.576
			PHILIPPINES	4.571	13.628
			MALAYSIA	55.327	209.778
			VIET NAM	96.581	788.719
			INDIA	41.065	322.818
			PAKISTAN	27	2.786
			SRI LANKA	899	6.590
			UNITED ARAB EMIRATES	205	50
			AUSTRALIA	11.589	84.732
			SWITZERLAND	22	47
3207201000	ENAMEL FRITS	53351		523.533	376.510 *
			HONG KONG	1	1
			TAIWAN	400.415	265.396
			CHINA	24.250	15.868
			THAILAND	92.313	88.118
			SINGAPORE	2	2
			GHANA	6.398	7.095

TABLE 4 : EXPORT BY COMMODITY AND COUNTRY OF DESTINATION
JANUARY - DECEMBER 2007

H S	COMMODITY DESCRIPTION	SITC	COUNTRY OF DESTINATION	NET WEIGHT (KG)	FOB VALUE (US \$)
			NETHERLANDS	1	1
			ITALY	153	29
3207209000	OTH VITRIFIABLE ENAMELS & GLAZES, ENGOBE (SLIPS) SIMILAR PREP	53351	JAPAN	92.910	96.572 *
			HONG KONG	892	1.673
			KOREA, REPUBLIC OF	2	3
			CHINA	2	11
			THAILAND	700	3.790
			SINGAPORE	259	840
			MALAYSIA	36	59
			SRI LANKA	19.097	7.628
			EGYPT	64.422	19.281
			AUSTRALIA	3.300	13.630
			UNITED STATES	3.079	27.671
			NETHERLANDS	6	16
			GERMANY, FED. REP. OF	3	7
3207300000	LIQUID LUSTRES & SIMILAR PREPARATIONS	53351	NETHERLANDS	1.112	21.963
			GERMANY, FED. REP. OF	5.774	16.671 *
			THAILAND	1.025	982
			SINGAPORE	1.058	5.016
			PHILIPPINES	1.600	6.715
			MALAYSIA	2.084	3.928
			GERMANY, FED. REP. OF	2	12
			DENMARK	5	18
3207400000	GLASS FRIT & OTH GLASS, IN THE FORM OF POWDER GRANULES OR FLAKES	53351	NETHERLANDS	738.748	373.955 *
			TAIWAN	14.480	11.584
			CHINA	61.000	55.693
			THAILAND	67	389
			SINGAPORE	1	126
			PHILIPPINES	45.998	33.534
			MALAYSIA	617.188	271.629
			SOUTH AFRICA	14	1.000
3208101100	VARNISHES>100-C HR,BASED ON POLYESTER FOR DENTAL USE, DISPERSED IN A NON AQUEO	53342	NETHERLANDS	18.402	133.474 *
			PAKISTAN	15.200	34.852
			REUNION	3.200	98.601
			MARTINIQUE	2	21
3208101900	OTH VARNISHES BASED ON POLYESTERS <1-C HR,DISPER IN A NONAQUEOUS	53342	NETHERLANDS	56.752	195.607 *
			JAPAN	106	566
			CHINA	4	15
			SINGAPORE	9.887	61.362
			MALAYSIA	28.082	115.087
			VIET NAM	17.863	14.291
			UNITED STATES	480	3.712
			ARGENTINA	330	574
3208109000	OTHER PAINTS & VARNISHE (INCL ENAMELS & LACQUERS POLYESTER DISPERS, NON AQUEOUS	53342	NETHERLANDS	4.132.408	9.087.768 *
			JAPAN	392	234
			HONG KONG	1.500	3.776
			KOREA, REPUBLIC OF	6.729	27.588
			TAIWAN	54.212	214.166
			CHINA	30.198	82.137
			THAILAND	28.211	31.906
			SINGAPORE	3.209.360	6.921.752
			PHILIPPINES	288.114	630.349
			MALAYSIA	49.748	113.633
			LAO PEOPLE'S DEM. REP.	90	1.522
			VIET NAM	223.185	410.491
			MALDIVES	2.836	6.298
			INDIA	24.561	31.906
			PAKISTAN	40.854	78.910
			SRI LANKA	1.100	1.356
			REUNION	141	365
			U.S. VIRGIN ISLANDS	1	1
			SOUTH AFRICA	191	363
			MAURITIUS	11	19
			AUSTRALIA	151.070	472.105
			GUAM	793	2.631
			NEW CALEDONIA	208	292
			VANUATU	76	21
			UNITED STATES	112	498
			FRENCH POLYNESIA	388	362
			GUADELOUPE	46	115
			UNITED KINGDOM	9	13
			NETHERLANDS	214	318
			FRANCE	769	1.470
			GERMANY, FED. REP. OF	2.280	10.326
			BELGIUM	14.376	41.871
			ITALY	69	256

TABLE 4 : EXPORT BY COMMODITY AND COUNTRY OF DESTINATION
JANUARY - DECEMBER 2007

H S	COMMODITY DESCRIPTION	SITC	COUNTRY OF DESTINATION	NET WEIGHT (KG)	FOB VALUE (US \$)
			SPAIN	487	661
			ROMANIA	77	57
3208204000	ANTI-FOULING/ANTI-CORROSIVE PAINTS FOR SHIPS HULL BASE ON ACRYLIC/VINYL POLYMER	53342	SINGAPORE	14.689	18.259 *
3208207000	VARNISHES (INCLUDING LACQUERS), OF A KIND USED IN DENTISTRY	53342	JAPAN	61	133 *
			NEW CALEDONIA	42	102
				19	31
3208209000	OTHER PAINTS & VARNISHES (INCL ENAMELS& LACQUERS) BASED ON ACRYLIC/VINYL POLYMER	53342	JAPAN	2.539.844	10.392.765 *
			HONG KONG	28.768	88.759
			KOREA, REPUBLIC OF	310.419	1.091.378
			TAIWAN	49.748	171.844
			CHINA	63.658	282.151
			PAPUA NEW GUINEA	857.250	3.990.170
			THAILAND	117	601
			SINGAPORE	213.193	819.245
			PHILIPPINES	60.830	215.661
			MALAYSIA	90.379	290.300
			CAMBODIA	1.018	4.932
			BRUNEI DARUSSALAM	12.542	70.556
			VIET NAM	2.815	17.606
			MALDIVES	66.751	234.717
			INDIA	27.792	62.392
			PAKISTAN	491.012	1.926.997
			BANGLADESH	94	544
			SRI LANKA	32.092	65.082
			TURKEY	7.326	37.061
			REUNION	60.000	146.352
			SOUTH AFRICA	3	9
			MAURITIUS	66	206
			AUSTRALIA	94	178
			NEW ZEALAND	106.882	516.597
			GUAM	5.761	26.168
			NEW CALEDONIA	1	1
			UNITED STATES	52	84
			BRAZIL	10	11
			UNITED KINGDOM	27.584	200.639
			NETHERLANDS	38	272
			FRANCE	8.904	94.035
			GERMANY, FED. REP. OF	34	192
			SPAIN	42	240
			UKRAINE	169	345
3208901100	VARNISHES (INCL.LACQUERS),EXCEED >=100C HEAT-RESISTANT USED IN DENTISTRY	53342	SINGAPORE	14.400	37.440
			ECUADOR	82.463	306.959 *
3208901900	VARNISHES (INCL.LACQUERS),EXCEED >=100C HEAT-RESISTANT USED IN OTH THAN DENTIST	53342	JAPAN	47.980	161.795
			CHINA	34.483	145.164
			KOREA, REPUBLIC OF	825.423	2.009.629 *
			SINGAPORE	2.718	11.617
			MALAYSIA	94	9
			VIET NAM	3.748	14.615
			SOUTH AFRICA	421.889	1.011.639
			ECUADOR	782	4.324
			PERU	9.043	25.755
			ITALY	350.305	831.979
			POLAND	35.885	107.912
				900	1.700
				14	34
				45	45
3208902900	VARNISHES (INCL.LACQUERS),EXCEED <100C HEAT-RESISTANT USED IN OTH THAN DENTIST	53342	JAPAN	2.143.864	5.063.030 *
			TAIWAN	17.873	49.849
			CHINA	17	34
			THAILAND	117.116	78.842
			SINGAPORE	365.180	921.390
			MALAYSIA	189.204	423.785
			VIET NAM	1.435.870	3.547.217
			MALDIVES	17.410	37.681
			SOUTH AFRICA	1.193	4.230
				1	2
3208909000	OTH PAINTS & VARNISHES DISPERSIN A NONAQUEOUS	53342	JAPAN	1.907.677	7.687.325 *
			HONG KONG	42.059	429.678
			KOREA, REPUBLIC OF	5.393	27.899
			TAIWAN	65.682	243.880
			CHINA	45.196	228.091
			THAILAND	127.139	464.945
			SINGAPORE	161.216	566.595
			PHILIPPINES	45.410	224.589
				98.950	305.009

TABLE 4 : EXPORT BY COMMODITY AND COUNTRY OF DESTINATION
JANUARY - DECEMBER 2007

H S	COMMODITY DESCRIPTION	SITC	COUNTRY OF DESTINATION	NET WEIGHT (KG)	FOB VALUE (US \$)
			MALAYSIA	136.030	481.258
			CAMBODIA	773	3.977
			BRUNEI DARUSSALAM	504	2.968
			VIET NAM	207.486	511.506
			MALDIVES	6	35
			INDIA	548.712	2.016.857
			SRI LANKA	5.905	25.843
			U.S. VIRGIN ISLANDS	10	20
			SOUTH AFRICA	13	5
			AUSTRALIA	347.450	1.750.994
			NEW ZEALAND	37.143	170.914
			NEW CALEDONIA	176	265
			VANUATU	4	5
			UNITED STATES	19.201	144.286
			CANADA	324	2.657
			BRAZIL	5.262	38.422
			JAMAICA	3	1
			ANGUILLA	14	60
			FRENCH POLYNESIA	53	62
			MARTINIQUE	10	295
			GUADELOUPE	20	53
			UNITED KINGDOM	1	1
			NETHERLANDS	2.711	21.954
			FRANCE	2.432	11.166
			GERMANY, FED. REP. OF	2.158	12.831
			SPAIN	191	74
			POLAND	40	130
3209101000	VARNISHES(INC LACQUER)>100C HR-ACRYLIC VINYL POLYMER, DISPERS IN A AQUEOUS	53341		15.894	21.895 *
			JAPAN	9.778	4.523
			TAIWAN	721	953
			MALDIVES	17	30
			INDIA	5.325	16.330
			AUSTRALIA	53	59
3209104000	LEATHER PAINTS-BASED ON ACRYLIC OR VINYL POLYMERS DISPERS IN A AQUEOUS	53341		496	1.190 *
3209109000	OTH PAINTS & VARNISHES DISPERS A AQUEOUS MEDIUM	53341	KOREA, REPUBLIC OF	496	1.190 *
			JAPAN	167.178	241.116 *
			CHINA	82.663	62.036
			THAILAND	31.200	78.104
			SINGAPORE	1.048	6.850
			PHILIPPINES	2.575	12.801
			MALAYSIA	13.783	24.797
			VIET NAM	24.751	32.074
			MALDIVES	10.583	22.925
			PAKISTAN	14	90
			AUSTRALIA	384	1.152
			GUADELOUPE	8	11
3209900000	OTH PAINTS BASED ON OTHERS VARNISHES DISPERS IN A AQUEOUS MEDIUM	53341		169	276
			JAPAN	592.815	793.607 *
			CHINA	404.383	274.942
			THAILAND	3.740	5.100
			SINGAPORE	48.843	196.691
			MALAYSIA	78.450	229.480
			VIET NAM	7.444	21.080
			MALDIVES	26.228	37.214
			PAKISTAN	391	2.234
			UNITED ARAB EMIRATES	11.404	9.721
			CAMEROON	70	158
			NEW ZEALAND	1.585	1.872
			EAST TIMOR	3.091	2.929
			NETHERLANDS	366	105
			BELGIUM	25	163
			SPAIN	185	300
			PORTUGAL	5.419	9.698
			CZECH REPUBLIC	1.012	1.350
3210001900	VARNISHES (INCL LACQUERS) < 100C HR OF A KIND USED FOR FINISHING LEATHER	53343		179	570
			JAPAN	202.681	210.033 *
			CHINA	156.077	81.200
			SINGAPORE	15.895	26.320
			PHILIPPINES	2.996	544
			VIET NAM	981	1.120
			KUWAIT	26.422	95.717
			UNITED ARAB EMIRATES	57	98
			GERMANY, FED. REP. OF	1	2
3210003000	PREPARED WATER PIGMENTS OF A KIND USED FOR FINISHING LEATHER	53343		252	5.032
			KOREA, REPUBLIC OF	120.686	212.578 *
				77.803	136.398

TABLE 4 : EXPORT BY COMMODITY AND COUNTRY OF DESTINATION
JANUARY - DECEMBER 2007

H S	COMMODITY DESCRIPTION	SITC	COUNTRY OF DESTINATION	NET WEIGHT (KG)	FOB VALUE (US \$)
			TAIWAN	300	708
			CHINA	28.405	52.432
			THAILAND	5.183	5.515
			PHILIPPINES	2.386	2.423
			MALAYSIA	409	3.110
			VIET NAM	3.989	8.944
			SOUTH AFRICA	2.211	3.048
3210009000	OTHER PAINTS & VARNISHES OF A KIND USED FOR FINISHING LEATHER	53343	JAPAN	384.356	653.892 *
			CHINA	219.594	66.981
			THAILAND	864	720
			SINGAPORE	72	170
			PHILIPPINES	4.626	6.074
			MALAYSIA	5	1
			VIET NAM	761	3.685
			AUSTRALIA	136.824	518.856
			UNITED STATES	21.599	57.380
			GERMANY, FED. REP. OF	1	2
3211000000	PREPARED DRIERS	53353	KOREA, REPUBLIC OF	702.523	1.837.421 *
			TAIWAN	13.300	24.814
			THAILAND	84.942	228.764
			SINGAPORE	171.018	351.995
			PHILIPPINES	19.258	55.159
			MALAYSIA	99.326	308.740
			VIET NAM	85.056	423.947
			INDIA	103.829	236.231
			BANGLADESH	4.608	2.500
			SRI LANKA	33.707	70.165
			DJIBOUTI	48.080	103.760
			MAURITIUS	15.200	2.280
			NEW ZEALAND	278	696
			ECUADOR	4.508	12.285
			NORWAY	16.780	2.517
			SWEDEN	1.440	11.520
3212100000	STAMPING FOILS	53344	JAPAN	1.193	2.048
			HONG KONG	121.160	929.158 *
			KOREA, REPUBLIC OF	10.954	18.663
			SINGAPORE	51	270
			PHILIPPINES	423	860
			MALAYSIA	152	2.175
			INDIA	1	500
			PAKISTAN	480	5.728
			BANGLADESH	1.968	12.792
			SRI LANKA	3.000	28.022
			SAUDI ARABIA	2.200	8.083
			SYRIA ARAB REPUBLIC	12.377	111.546
			TURKEY	4.692	37.299
			UNITED ARAB EMIRATES	7.731	21.652
			EGYPT	26.483	176.366
			LIBYAN ARAB JAMAHIRIYA	2	4
			KENYA	17	2.604
			SOUTH AFRICA	65	7.693
			ZIMBABWE	87	9.140
			AUSTRALIA	688	6.702
			UNITED STATES	760	6.750
			CANADA	85	1.748
			MEXICO	4.585	102.702
			ARGENTINA	5.486	34.893
			PERU	400	2.954
			EL SALVADOR	12.134	103.025
			UNITED KINGDOM	3.136	34.000
			NETHERLANDS	1.616	12.575
			GERMANY, FED. REP. OF	633	10.130
			DENMARK	2	10
			ITALY	750	21.660
			GREECE	1.793	27.581
			CROATIA	13.294	87.250
3212901100	ALUMINIUM PASTE	53344	JAPAN	4.934	30.821
			SINGAPORE	181	2.960
			NETHERLANDS	9.370	116.225 *
			GERMANY, FED. REP. OF	8	50
			THAILAND	5.047	9.516
3212901200	OTH PIGMENTS (INCL METALLIC POWDER & FLAKES),FOR LEATHER-DISPERS,NON AQUEOUS	53344	NETHERLANDS	2.815	19.758
			GERMANY, FED. REP. OF	1.500	86.901
			THAILAND	18	1.529 *
			THAILAND	17	1.527

TABLE 4 : EXPORT BY COMMODITY AND COUNTRY OF DESTINATION
JANUARY - DECEMBER 2007

H S	COMMODITY DESCRIPTION	SITC	COUNTRY OF DESTINATION	NET WEIGHT (KG)	FOB VALUE (US \$)
3212901900	OTH PIGMENTS (INCL METALLIC POWDER & FLAKES), DISPERS IN NON-AQUEOUS MEDIA	53344	ITALY	1	2
			HONG KONG	102.798	109.066 *
			KOREA, REPUBLIC OF	75	1.181
			TAIWAN	2	60
			CHINA	84	112
			THAILAND	4	45
			SINGAPORE	5.991	16.438
			PHILIPPINES	70.683	36.716
			MALAYSIA	2.560	6.590
			VIET NAM	1.386	21.869
			AUSTRALIA	728	1.577
			UNITED STATES	322	9.610
			NETHERLANDS	1	5
			ITALY	15.243	5.376
3212902900	OTH DYES OR OTH COLORING MATTER IN FORMS OR PACK FOR RETAIL SALE	53344	ITALY	5.719	9.487
			JAPAN	8.215	25.593 *
			SINGAPORE	166	100
			UNITED STATES	430	4.708
			FRANCE	117	1.617
			GERMANY, FED. REP. OF	7.499	19.165
3213100000	COLORS IN SET, IN TABLET, TUBES, JARS, BOTTLES, PANS OR IN SIMILAR FORMS/PACK	53352	SWITZERLAND	1	1
			JAPAN	2	2
			SINGAPORE	1.811	10.169 *
			BANGLADESH	137	564
			SOUTH AFRICA	1	1
3213900000	OTH ARTIST, STUDENTS OR SIGNBOARD, IN TABLET,TUBES,JARS,BOTTLES, PANS OR OTHER	53352	GERMANY, FED. REP. OF	847	8.405
			JAPAN	368	825
			SINGAPORE	458	374
			MALAYSIA	4.944	8.419 *
			MYANMAR (FORM. BURMA)	4.330	3.750
			BRUNEI DARUSSALAM	367	2.556
			SOUTH AFRICA	90	1.829
			CANADA	40	20
3214100000	GLAZIERS PUTTY, GRAFTING PUTTY, CEMENTS CAULKING COMPOUND	53354	BRUNEI DARUSSALAM	25	113
			NETHERLANDS	91	150
			JAPAN	1	1
			HONG KONG	808.866	2.539.226 *
			KOREA, REPUBLIC OF	39.041	26.381
			TAIWAN	25.730	28.540
			CHINA	10.298	52.203
			THAILAND	18.405	27.390
			SINGAPORE	116.346	694.768
			PHILIPPINES	93.415	318.083
			MALAYSIA	143.499	124.685
			BRUNEI DARUSSALAM	64.360	35.580
			NETHERLANDS	16.739	5.702
			NEPAL	170	1.493
			VIET NAM	31	207
			INDIA	27.286	105.979
			BANGLADESH	210.994	906.698
			SRI LANKA	1	1
			SAUDI ARABIA	939	5.377
			JORDAN	2.611	11.163
			LEBANON	287	1.469
			SYRIA ARAB REPUBLIC	99	914
			TURKEY	765	5.185
			UNITED ARAB EMIRATES	19	118
			QATAR	16.108	64.780
			BAHRAIN	12	100
			LIBYAN ARAB JAMAHIRIYA	46	294
			ALGERIA	1.729	8.468
			AUSTRALIA	1.563	8.297
			NEW ZEALAND	10.561	61.091
TONGA	1.002	5.214			
NETHERLANDS	54	540			
GERMANY, FED. REP. OF	5	24			
KAZAKHSTAN	5.287	30.088			
UKRAINE	193	1.003			
CZECH REPUBLIC	371	2.074			
RUSSIA FEDERATION	320	1.998			
3214900000	OTH PAINTERS FILLINGS; NON-REFRACTORY SURFACING PREPARAT FOR FACADES	53354	RUSSIA FEDERATION	580	3.319
			JAPAN	3.527.343	4.444.754 *
			HONG KONG	6.809	22.872
			KOREA, REPUBLIC OF	7.036	30.799
			TAIWAN	39.526	121.300
				16.725	69.376

TABLE 4 : EXPORT BY COMMODITY AND COUNTRY OF DESTINATION
JANUARY - DECEMBER 2007

H S	COMMODITY DESCRIPTION	SITC	COUNTRY OF DESTINATION	NET WEIGHT (KG)	FOB VALUE (US \$)
			CHINA	70.647	219.530
			PAPUA NEW GUINEA	10	70
			THAILAND	102.068	389.800
			SINGAPORE	235.540	400.220
			PHILIPPINES	665.326	700.986
			MALAYSIA	201.765	133.325
			MYANMAR (FORM. BURMA)	803.937	429.570
			CAMBODIA	2.590	14.247
			BRUNEI DARUSSALAM	14.286	25.361
			VIET NAM	571.214	807.248
			MALDIVES	20.147	20.117
			INDIA	582.192	786.320
			PAKISTAN	698	2.820
			BANGLADESH	118.143	142.076
			SRI LANKA	2.287	5.821
			UNITED ARAB EMIRATES	356	2.303
			MADAGASCAR	6.585	4.171
			AUSTRALIA	21.157	96.401
			NEW ZEALAND	1.363	6.157
			UNITED STATES	163	664
			GUYANA	36.500	12.775
			NETHERLANDS	24	102
			FRANCE	62	197
			AUSTRIA	150	5
			POLAND	37	121
3215111000	PRINTING UV CURABLE INKS-BLACK	53321		8.356	203.531 *
			JAPAN	1	1.050
			SINGAPORE	8.355	202.481
3215119000	PRINTING OTHER THAN UV CURABLE INKS-BLACK	53321		183.724	5.902.296 *
			JAPAN	41	11
			SINGAPORE	183.683	5.902.285
3215190000	PRINTING INKS, OTHER THAN BLACK	53329		2.193.150	43.272.112 *
			JAPAN	172.715	7.207.345
			HONG KONG	13.344	275.865
			TAIWAN	96	1.820
			CHINA	268.656	9.853.854
			THAILAND	272.686	814.302
			SINGAPORE	493.805	8.889.305
			PHILIPPINES	29.667	81.802
			MALAYSIA	51.347	207.054
			BRUNEI DARUSSALAM	76	33
			VIET NAM	85.403	171.271
			INDIA	62.344	166.616
			BANGLADESH	11	29
			SRI LANKA	1.400	1.493
			KUWAIT	111.400	236.754
			UNITED ARAB EMIRATES	4.060	6.589
			AUSTRALIA	88.390	193.337
			NEW ZEALAND	18.466	105.281
			UNITED STATES	170.161	5.006.849
			UNITED KINGDOM	320.508	9.967.727
			FRANCE	282	396
			SWITZERLAND	153	390
			FINLAND	28.180	84.000
3215901000	CARBON MASS FOR ONE TIME CARBON PAPER	89591		8.745	54.217 *
			JAPAN	54	86
			THAILAND	8.639	53.449
			SINGAPORE	40	493
			PAKISTAN	12	189
3215906000	DRAWING INK AND WRITING INK	89591		17	411 *
			JAPAN	3	6
			SINGAPORE	14	405
3215909000	OTH PRINTING INK, WRITING/DRAWING INK WITH OR NOT CONCENTRATED OR SOLID	89591		301.837	1.267.534 *
			JAPAN	225	13.015
			HONG KONG	12	12
			KOREA, REPUBLIC OF	1.443	24.728
			CHINA	12.694	87.092
			THAILAND	8.484	34.643
			SINGAPORE	23.601	315.601
			PHILIPPINES	25.197	74.047
			MALAYSIA	2.252	33.414
			NEPAL	3.455	13.807
			VIET NAM	22.779	153.428
			MALDIVES	2.802	10.599
			INDIA	8.952	44.442
			PAKISTAN	10	10

TABLE 4 : EXPORT BY COMMODITY AND COUNTRY OF DESTINATION
JANUARY - DECEMBER 2007

H S	COMMODITY DESCRIPTION	SITC	COUNTRY OF DESTINATION	NET WEIGHT (KG)	FOB VALUE (US \$)
			BANGLADESH	41.759	168.305
			SRI LANKA	17.926	73.926
			UNITED ARAB EMIRATES	28	236
			AUSTRALIA	128.225	212.894
			FIJI	57	194
			UNITED STATES	1.271	3.390
			NETHERLANDS	647	3.684
			GERMANY, FED. REP. OF	18	67
3301120000	PHARMACEUTICAL GRADE - OF ORANGE AND OTH ESSENTIAL OILS OF ORANGE	55131		4.620	23.562 *
			JAPAN	2	90
			SINGAPORE	596	1.152
			VIET NAM	3.181	4.237
			PAKISTAN	447	1.745
			CANADA	197	8.531
			BRAZIL	197	7.807
3301130000	PHARMACEUTICAL GRADE - OF LEMONE AND OTH ESSENTIAL OILS OF LEMONE	55131		490	2.799 *
			JAPAN	43	52
			THAILAND	11	8
			SINGAPORE	424	2.727
			MALAYSIA	9	9
			AUSTRALIA	1	1
			UNITED STATES	2	2
3301190000	OTHER ESSENTIAL OILS OF CITRUS FRUIT	55131		11.302	193.243 *
			JAPAN	22	29
			HONG KONG	8	20
			TAIWAN	150	2.500
			SINGAPORE	146	1.827
			PHILIPPINES	11	11
			MALAYSIA	1	28
			BRUNEI DARUSSALAM	3.512	11.032
			MALDIVES	19	1.169
			INDIA	1.605	22.706
			PAKISTAN	509	1.500
			SRI LANKA	450	7.200
			AUSTRALIA	755	5.054
			UNITED STATES	30	3.574
			CANADA	244	2.225
			UNITED KINGDOM	493	6.409
			NETHERLANDS	2.960	121.360
			FRANCE	13	53
			GERMANY, FED. REP. OF	256	4.872
			NORWAY	21	1.414
			SWEDEN	92	43
			ITALY	5	217
3301240000	ESSENTIAL OILS - OF PEPPERMINT (MENTHA PIPERITA)	55132		16.591	109.222 *
			HONG KONG	23	179
			THAILAND	5.618	55.794
			UNITED ARAB EMIRATES	10.950	53.249
3301250000	PHARMACEUTICAL GRADE - OF OTH MINTS OTH ESSENTIAL OILS OF OTH MINTS	55132		30.852	1.335.823 *
			SINGAPORE	2.629	14.767
			INDIA	7.030	347.085
			COTE D'IVOIRE	2.355	14.940
			UNITED STATES	3.200	127.320
			CANADA	5.760	35.095
			NETHERLANDS	2.178	78.408
			GERMANY, FED. REP. OF	5.700	571.849
			ITALY	1.000	91.950
			SPAIN	1.000	54.409
3301291100	PHARMACEUTICAL GRADE OF LEMON GRASS OF CITRONELA, CINNAMON, GINGER, CARDAMON	55132		252.696	4.364.476 *
			JAPAN	1.686	145.602
			TAIWAN	28.807	264.553
			CHINA	75.500	278.712
			SINGAPORE	15.643	399.240
			PHILIPPINES	5.800	42.250
			MALAYSIA	4.901	43.615
			INDIA	5.400	359.140
			UNITED ARAB EMIRATES	1.277	15.680
			COTE D'IVOIRE	308	2.007
			AUSTRALIA	264	4.555
			GUAM	2.000	4.410
			UNITED STATES	56.720	984.771
			UNITED KINGDOM	4.065	132.206
			NETHERLANDS	15.760	116.475
			FRANCE	4.731	441.860
			GERMANY, FED. REP. OF	9.635	559.086
			SWITZERLAND	12.740	548.745

TABLE 4 : EXPORT BY COMMODITY AND COUNTRY OF DESTINATION
JANUARY - DECEMBER 2007

H S	COMMODITY DESCRIPTION	SITC	COUNTRY OF DESTINATION	NET WEIGHT (KG)	FOB VALUE (US \$)
			SPAIN	1.559	7.664
			POLAND	900	5.905
			LATVIA	5.000	8.000
3301291200	PHARMACEUTICAL GRADE OF SANDALWOOD	55132		403.148	3,814.800 *
			JAPAN	12.405	143.070
			TAIWAN	365	39.646
			CHINA	27.000	188.800
			SINGAPORE	42.220	460.837
			INDIA	15.626	213.746
			PAKISTAN	7.000	45.800
			UNITED ARAB EMIRATES	10.242	209.040
			EGYPT	816	5.732
			AUSTRALIA	1.883	25.766
			UNITED STATES	220.439	1,734.831
			BRAZIL	5.744	58.931
			UNITED KINGDOM	1.243	62.060
			NETHERLANDS	9.879	108.832
			FRANCE	26.388	327.080
			GERMANY, FED. REP. OF	5.760	11.484
			BELGIUM	1.000	4.700
			SWITZERLAND	650	14.065
			ITALY	13.202	153.800
			SPAIN	1.286	6.580
3301291900	OTH PHARMACEUTICAL GRADE-ESSENTIAL OILS OTH THAN THOSE OF CITRONELLA	55132		1,309.380	48,658.788 *
			JAPAN	2.289	73.414
			HONG KONG	1.527	15.140
			KOREA, REPUBLIC OF	25	213
			CHINA	17.768	292.095
			THAILAND	375	3.372
			SINGAPORE	213.272	10,254.798
			PHILIPPINES	1.850	39.201
			MALAYSIA	238	135
			INDIA	119.359	3,014.858
			BANGLADESH	100	860
			UNITED ARAB EMIRATES	11.030	350.780
			BAHRAIN	400	17.690
			SENEGAL	858	6.600
			SOUTH AFRICA	4.932	46.270
			AUSTRALIA	46	2.699
			UNITED STATES	192.633	5,395.384
			CANADA	500	19.200
			MEXICO	28.212	210.430
			ARGENTINA	602	5.820
			BRAZIL	6.519	57.939
			UNITED KINGDOM	42.145	1,537.615
			NETHERLANDS	50.193	4,077.466
			FRANCE	148.502	6,350.468
			GERMANY, FED. REP. OF	77.727	3,032.317
			SWITZERLAND	305.649	11,840.345
			ITALY	800	29.492
			SPAIN	81.829	1,984.187
3301299100	OTH PHARMACEUTICAL GRADE OF LEMON GRASS OF CITRONELLA, CINNAMON, GINGER	55132		1,101.126	16,509.557 *
			HONG KONG	450	3.405
			CHINA	117.399	803.860
			SINGAPORE	515.694	4,941.189
			MALAYSIA	3.600	86.510
			INDIA	55.487	366.190
			TURKEY	24.660	192.982
			BENIN	4.670	21.788
			SOUTH AFRICA	760	21.150
			UNITED STATES	244.421	6,996.804
			UNITED KINGDOM	28.117	644.434
			NETHERLANDS	15.486	339.759
			FRANCE	11.610	342.910
			GERMANY, FED. REP. OF	47.700	1,393.677
			SWITZERLAND	3.600	22.380
			ITALY	190	5.690
			SPAIN	27.282	326.829
3301299200	ESSENTIAL OILS OF SANDALWOOD, OTH THAN PHARMACEUTICAL GRADE	55132		9.393	2,148.272 *
			JAPAN	100	110.000
			HONG KONG	505	12.702
			TAIWAN	15	1.489
			SINGAPORE	1.392	64.025
			AUSTRALIA	1	1
			UNITED STATES	2.300	939.683
			UNITED KINGDOM	2.220	99.576

TABLE 4 : EXPORT BY COMMODITY AND COUNTRY OF DESTINATION
JANUARY - DECEMBER 2007

H S	COMMODITY DESCRIPTION	SITC	COUNTRY OF DESTINATION	NET WEIGHT (KG)	FOB VALUE (US \$)
3301299900	OTH ESSENTIAL OILS-OTH THAN PHARMACEUTICAL GRADE	55132	FRANCE	660	252.960
			GERMANY, FED. REP. OF	700	250.391
			BELGIUM	1.500	417.445
				1.587.250	22.075.578 *
			JAPAN	86.293	748.154
			HONG KONG	10.464	32.165
			KOREA, REPUBLIC OF	20	460
			CHINA	182.842	1.296.481
			SINGAPORE	686.897	13.877.031
			PHILIPPINES	44	582
			MALAYSIA	1.795	9.349
			INDIA	163.063	914.133
			PAKISTAN	2.600	18.500
			SRI LANKA	100	4.350
			SAUDI ARABIA	1.080	2.100
			UNITED ARAB EMIRATES	4.900	63.793
			LIBYAN ARAB JAMAHIRIYA	2.000	20.500
			COTE D'IVOIRE	895	6.053
			SOUTH AFRICA	1.400	10.240
			AUSTRALIA	662	4.512
			UNITED STATES	308.781	2.813.411
			ARGENTINA	75	703
			BRAZIL	30	648
			UNITED KINGDOM	33.788	510.114
			NETHERLANDS	11.324	170.246
			FRANCE	58.319	828.196
			GERMANY, FED. REP. OF	4.955	236.295
SWITZERLAND	10.192	325.359			
IRELAND	63	3.589			
ITALY	13.005	108.600			
SPAIN	1.410	69.817			
GREECE	253	197			
3301300000	RESINOIDS	55133		280	81.128 *
			JAPAN	255	879
			UNITED STATES	25	80.249
3301901000	AQUEOUS DISTILLATES & SOLUTIONS OF ESSENTIAL OILS SUITABLE FOR MEDIC USE	55135		80.466	208.581 *
			SINGAPORE	4.150	10.015
			PHILIPPINES	2.790	4.643
			MALAYSIA	764	1.244
			INDIA	26.163	54.689
			PAKISTAN	500	4.060
			EGYPT	8	58
			UNITED STATES	19.335	69.132
			UNITED KINGDOM	540	1.458
			FRANCE	10.680	30.726
			GERMANY, FED. REP. OF	15.120	30.508
			SPAIN	416	2.048
3301909000	OTH ESSENTIAL OILS (TERPENELESS OR NOT), INCL CONCRETES& ABSOLUTES; RESINOIDS	55135		50.316	1.614.251 *
			JAPAN	6.523	6.313
			HONG KONG	503	1.742
			KOREA, REPUBLIC OF	194	480
			TAIWAN	206	4.935
			CHINA	1.029	6.664
			THAILAND	175	755
			SINGAPORE	6.049	46.618
			PHILIPPINES	347	1.179
			MALAYSIA	2.935	14.542
			BRUNEI DARUSSALAM	1.176	5.340
			MALDIVES	741	1.071
			PAKISTAN	1.057	3.012
			UNITED ARAB EMIRATES	3.270	5.232
			SOUTH AFRICA	13	42
			MAURITIUS	242	595
			AUSTRALIA	1.070	8.596
			NEW ZEALAND	81	412
			GUAM	50	571
			PALAU	875	952
			NEW CALEDONIA	575	606
			NORTHERN MARIANA ISLANDS	64	490
			TONGA	696	1.902
			UNITED STATES	5.745	620.459
			CANADA	16	98
			CHILE	18	8
			NETHERLANDS ANTILLES	2	51
			UNITED KINGDOM	402	5.584
			NETHERLANDS	12.231	248.657

TABLE 4 : EXPORT BY COMMODITY AND COUNTRY OF DESTINATION
JANUARY - DECEMBER 2007

H S	COMMODITY DESCRIPTION	SITC	COUNTRY OF DESTINATION	NET WEIGHT (KG)	FOB VALUE (US \$)
			FRANCE	2.510	608.870
			GERMANY, FED. REP. OF	421	311
			AUSTRIA	3	2
			DENMARK	21	57
			ITALY	695	17.155
			SPAIN	90	478
			GREECE	1	1
			POLAND	258	342
			MALTA	3	8
			CZECH REPUBLIC	26	49
			RUSSIA FEDERATION	3	72
3302101000	ODORIFEROUS ALCOHOLIC PREP FOR THE ALCOHOL BEVERAGES, LIQUID FORM	55141		3.849	12.375 *
			SINGAPORE	571	8.007
			VIET NAM	3.277	4.365
			NETHERLANDS	1	3
3302102000	ODORIFEROUS ALCOHOLIC PREP FOR THE ALCOHOLIC BEVERAG, IN OTH FORM	55141		9.064	50.625 *
			MALAYSIA	294	7.200
			BANGLADESH	400	3.900
			GHANA	8.370	39.525
3302109000	OTH MIXED OF ODORIFEROUS OF A KIND USED IN THE FOOD OR DRINK INDUSTRIES	55141		2.117.691	18.107.601 *
			JAPAN	152.943	2.158.782
			HONG KONG	2.118	23.601
			KOREA, REPUBLIC OF	10.145	394.935
			TAIWAN	5.744	127.748
			CHINA	3.385	85.609
			PAPUA NEW GUINEA	3.513	29.928
			THAILAND	502.273	5.135.035
			SINGAPORE	86.014	1.096.838
			PHILIPPINES	243.822	2.349.699
			MALAYSIA	451.641	2.009.508
			MYANMAR (FORM. BURMA)	3.600	50.397
			VIET NAM	271.432	2.894.798
			INDIA	2.628	40.994
			PAKISTAN	25.150	243.596
			BANGLADESH	1	10
			SRI LANKA	158	2.181
			IRAN (ISLAMIC REPUBLIC OF)	10.700	82.020
			EGYPT	1.273	8.977
			NIGERIA	90.848	541.474
			SWAZILAND	1	20
			SOUTH AFRICA	432	4.189
			AUSTRALIA	649	9.081
			NEW ZEALAND	1.887	27.528
			UNITED STATES	204.826	634.833
			CANADA	24.774	56.443
			ARGENTINA	50	925
			BRAZIL	600	7.195
			COLOMBIA	15	285
			UNITED KINGDOM	13.187	44.448
			NETHERLANDS	3	11
			SWITZERLAND	3.504	36.305
			IRELAND	375	10.208
3302900000	OTH PREP BASED ON ODORIFEROUS SUBSTANCES FOR THE MANUFACTURE OF BEVERAGES	55149		3.160.615	29.242.431 *
			JAPAN	26.912	58.466
			HONG KONG	9.655	59.050
			KOREA, REPUBLIC OF	9.033	105.478
			TAIWAN	1.750	29.754
			CHINA	24.768	393.678
			THAILAND	967.356	13.791.373
			SINGAPORE	855.484	918.146
			PHILIPPINES	340.729	5.335.708
			MALAYSIA	90.302	1.364.194
			MYANMAR (FORM. BURMA)	61.025	644.751
			CAMBODIA	15	528
			VIET NAM	292.476	3.935.983
			MALDIVES	72	91
			INDIA	50.638	648.871
			PAKISTAN	24.843	202.752
			BANGLADESH	3.201	15.042
			SRI LANKA	698	10.871
			IRAN (ISLAMIC REPUBLIC OF)	24.175	161.686
			TURKEY	100	2.495
			EGYPT	2.550	24.349
			TANZANIA, UNITED REPUBLIC OF	150	1.500
			NIGERIA	307.737	764.675
			SEYCHELLES	3.432	8.017

TABLE 4 : EXPORT BY COMMODITY AND COUNTRY OF DESTINATION
JANUARY - DECEMBER 2007

H S	COMMODITY DESCRIPTION	SITC	COUNTRY OF DESTINATION	NET WEIGHT (KG)	FOB VALUE (US \$)
			SWAZILAND	2	20
			SOUTH AFRICA	75	726
			AUSTRALIA	32.841	99.750
			NEW ZEALAND	294	617
			FIJI	1.538	6.870
			UNITED STATES	693	93.327
			CANADA	5.080	31.004
			MEXICO	1.513	127.462
			NETHERLANDS ANTILLES	9.905	20.566
			UNITED KINGDOM	729	113.754
			NETHERLANDS	818	5.443
			FRANCE	8.489	175.911
			GERMANY, FED. REP. OF	222	4.856
			BELGIUM	1	20
			SWITZERLAND	457	11.031
			IRELAND	376	5.916
			ITALY	380	11.021
			SPAIN	1	16
			HUNGARY	50	55.000
			ROMANIA	50	1.663
3303000000	PERFUMES & TOILET WATERS	55310		4.024.942	14.062.344 *
			JAPAN	41.132	96.785
			HONG KONG	25.277	872.373
			KOREA, REPUBLIC OF	55	139
			TAIWAN	4.467	4.180
			CHINA	1.003	4.454
			MACAU	500	26.396
			PAPUA NEW GUINEA	176.050	721.185
			THAILAND	66.920	219.875
			SINGAPORE	192.769	2.353.176
			PHILIPPINES	5.997	30.289
			MALAYSIA	307.003	987.009
			MYANMAR (FORM. BURMA)	888	2.360
			BRUNEI DARUSSALAM	34.026	142.180
			VIET NAM	26.784	106.350
			MALDIVES	118.574	197.957
			INDIA	62.829	123.295
			PAKISTAN	26.661	73.562
			BANGLADESH	14.935	28.644
			SRI LANKA	55.504	48.224
			SAUDI ARABIA	4.132	12.500
			UNITED ARAB EMIRATES	2.291.174	6.929.568
			LIBYAN ARAB JAMAHIRIYA	5.046	8.284
			TANZANIA, UNITED REPUBLIC OF	8.562	33.831
			MADAGASCAR	35.421	32.716
			REUNION	2.207	6.982
			TOGO	76.421	84.204
			NIGERIA	10.491	79.375
			COTE D'IVOIRE	85.007	99.904
			SENEGAL	131.584	125.502
			BENIN	9.290	11.543
			SOUTH AFRICA	18	13
			MAURITIUS	6.371	2.603
			AUSTRALIA	12.839	68.791
			NEW ZEALAND	17	15
			MICRONESIA, FED. STATES OF	402	3.723
			VANUATU	42.881	92.390
			AMERICAN SAMOA	272	1.426
			FIJI	33.028	73.075
			SAMOA	1.565	3.987
			SOLOMON ISLANDS	20.831	54.588
			TONGA	1.907	2.708
			TUVALU	398	1.464
			UNITED STATES	299	1.349
			SURINAME	1.648	3.474
			BELIZE	213	2.880
			COSTA RICA	32	161
			UNITED KINGDOM	302	58.901
			NETHERLANDS	58	139
			FRANCE	55	144
			GERMANY, FED. REP. OF	1.731	1.737
			SWITZERLAND	12	16
			DENMARK	76	69
			IRELAND	629	427
			ITALY	18	18
			DEM. REP. OF CONGO	54.159	174.332

TABLE 4 : EXPORT BY COMMODITY AND COUNTRY OF DESTINATION
JANUARY - DECEMBER 2007

H S	COMMODITY DESCRIPTION	SITC	COUNTRY OF DESTINATION	NET WEIGHT (KG)	FOB VALUE (US \$)
3304100000	LIP MAKE-UP PREPARATIONS	55320	UKRAINE	24.472	51.072
				43.960	561.801 *
			JAPAN	18.180	365.307
			HONG KONG	27	4.228
			TAIWAN	327	5.330
			THAILAND	2	20
			SINGAPORE	239	4.574
			PHILIPPINES	2.393	27.420
			MALAYSIA	2.220	22.549
			BRUNEI DARUSSALAM	204	1.890
			VIET NAM	2	5
			INDIA	460	214
			UNITED ARAB EMIRATES	17.787	114.909
			MEXICO	2.072	14.880
			BELGIUM	21	449
			3304200000	EYE MAKE-UP PREPARATIONS	55320
DENMARK	4	7			
ITALY	6	13			
	13.404	137.753 *			
JAPAN	58	5.024			
HONG KONG	512	9.376			
KOREA, REPUBLIC OF	271	7.937			
TAIWAN	806	4.685			
THAILAND	328	2.033			
SINGAPORE	5.822	66.334			
PHILIPPINES	1.440	18.028			
MALAYSIA	378	3.379			
BRUNEI DARUSSALAM	498	4.858			
AUSTRALIA	2.318	6.455			
UNITED STATES	968	9.639			
3304300000	MANICURE OR PEDICURE PREPARATION	55320			
				1.985.491	3.549.322 *
			JAPAN	8.721	30.606
			HONG KONG	7.181	31.079
			KOREA, DEM. PEOPLE'S REP.	502	90
			TAIWAN	354	1.079
			CHINA	2.527	3.750
			PAPUA NEW GUINEA	15.171	25.002
			THAILAND	956	24.843
			SINGAPORE	68.325	69.331
			PHILIPPINES	20.447	18.420
			MALAYSIA	417.737	619.475
			BRUNEI DARUSSALAM	61.325	340.768
			VIET NAM	31	368
			MALDIVES	6.232	7.088
			INDIA	118	250
			PAKISTAN	9.366	30.663
			IRAQ	163	413
			SAUDI ARABIA	20.552	55.726
			JORDAN	2.023	5.230
			YEMEN	23.539	44.035
			UNITED ARAB EMIRATES	201.842	384.317
			LIBYAN ARAB JAMAHIRIYA	141	480
			NAMIBIA	73.440	115.600
			TANZANIA, UNITED REPUBLIC OF	537.122	861.730
			MADAGASCAR	21.888	35.810
			REUNION	101	240
			MOZAMBIQUE	2.088	4.700
			EQUATORIAL GUINEA	4.082	3.960
			GHANA	83.816	203.757
			ANGOLA	227.843	373.650
			GABON	174	520
			COTE D'IVOIRE	14.981	22.824
			BENIN	1.620	2.475
			DJIBOUTI	106.562	165.152
			SAO TOME AND PRINCIPE	2.736	7.600
			MAURITIUS	55	139
			AUSTRALIA	56	170
			NEW ZEALAND	37	80
			SAINT VINCENT AND THE GRENADINES	4.179	4.040
VANUATU	6.304	9.287			
AMERICAN SAMOA	344	800			
FIJI	13.858	24.308			
UNITED STATES	18	22			
JAMAICA	1	72			
CAPE VERDE	12.237	12.100			

TABLE 4 : EXPORT BY COMMODITY AND COUNTRY OF DESTINATION
JANUARY - DECEMBER 2007

H S	COMMODITY DESCRIPTION	SITC	COUNTRY OF DESTINATION	NET WEIGHT (KG)	FOB VALUE (US \$)
			MARTINIQUE	8	62
			UNITED KINGDOM	2	7
			NETHERLANDS	4	3
			FRANCE	357	781
			GERMANY, FED. REP. OF	96	273
			SWEDEN	5	11
			ITALY	76	105
			SPAIN	8	27
			LATVIA	4.140	6.004
3304910000	POWDERS, WHETHER OR NOT COMPRESSED	55320		1.670.843	7.406.875 *
			JAPAN	3.524	3.109
			HONG KONG	52.875	2.948.932
			KOREA, REPUBLIC OF	421	4.185
			TAIWAN	586	2.724
			CHINA	467	1.154
			MONGOLIA	507	2.350
			PAPUA NEW GUINEA	294	1.115
			THAILAND	6	30
			SINGAPORE	47.613	681.569
			PHILIPPINES	257.543	502.689
			MALAYSIA	299.685	1.339.174
			MYANMAR (FORM. BURMA)	1.312	2.329
			BRUNEI DARUSSALAM	5.497	15.584
			VIET NAM	1.317	11.893
			MALDIVES	3.470	7.537
			INDIA	542	979
			PAKISTAN	6.419	12.709
			SAUDI ARABIA	12.731	14.825
			UNITED ARAB EMIRATES	138.445	338.393
			QATAR	480	1.050
			CYPRUS	6.547	23.015
			LIBYAN ARAB JAMAHIRIYA	29.158	111.368
			KENYA	41.216	86.074
			REUNION	183	514
			MOZAMBIQUE	19.274	29.665
			GHANA	30.847	52.949
			NIGERIA	836	1.024
			GAMBIA	705	1.675
			SEYCHELLES	4.213	8.795
			SOUTH AFRICA	11.397	45.822
			MAURITIUS	75	368
			AUSTRALIA	84.905	149.496
			VANUATU	342	819
			AMERICAN SAMOA	662	1.421
			FIJI	1.346	4.816
			SAMOA	14.200	28.400
			TUVALU	152	333
			UNITED STATES	34.153	114.300
			COLOMBIA	170	1.516
			COSTA RICA	29	148
			BARBADOS	2.332	3.592
			UNITED KINGDOM	36.391	68.401
			NETHERLANDS	115.640	176.502
			GERMANY, FED. REP. OF	10.138	20.007
			BELGIUM	31.981	51.488
			ITALY	291.428	421.026
			GREECE	61.029	97.975
			HUNGARY	5.044	9.727
			MALTA	2.713	3.220
			RUSSIA FEDERATION	3	89
3304991000	FACE & SKIN CREAMS & LOTIONS	55320		6.573.393	27.856.892 *
			JAPAN	588.677	660.698
			HONG KONG	480.414	2.344.214
			KOREA, REPUBLIC OF	103.589	616.389
			TAIWAN	540.160	3.196.420
			CHINA	760	3.316
			PAPUA NEW GUINEA	6.631	14.282
			THAILAND	2.287.431	10.932.609
			SINGAPORE	455.488	1.966.374
			PHILIPPINES	155.627	700.680
			MALAYSIA	1.084.684	4.115.302
			MYANMAR (FORM. BURMA)	1.302	2.218
			BRUNEI DARUSSALAM	17.451	61.086
			MALDIVES	4.356	9.081
			INDIA	38.968	374.059
			PAKISTAN	15.849	75.768

TABLE 4 : EXPORT BY COMMODITY AND COUNTRY OF DESTINATION
JANUARY - DECEMBER 2007

H S	COMMODITY DESCRIPTION	SITC	COUNTRY OF DESTINATION	NET WEIGHT (KG)	FOB VALUE (US \$)
			SAUDI ARABIA	95.971	128.464
			UNITED ARAB EMIRATES	213.375	733.155
			QATAR	537	1.185
			LIBYAN ARAB JAMAHIRIYA	1.506	5.644
			KENYA	19.939	38.861
			EQUATORIAL GUINEA	8.677	10.385
			GHANA	134.898	299.714
			GUINEA	9.216	13.707
			CAMEROON	8.506	8.121
			GABON	349	302
			COTE D'IVOIRE	7.051	10.950
			SENEGAL	9.751	19.544
			BENIN	19.350	22.458
			SEYCHELLES	10.492	23.355
			CHAD	220	313
			AUSTRALIA	51	445
			NEW ZEALAND	2.703	20.898
			VANUATU	1.923	5.373
			AMERICAN SAMOA	371	1.478
			FIJI	3.466	7.569
			SAMOA	1.020	3.260
			SOLOMON ISLANDS	5.864	14.086
			UNITED STATES	1.354	16.970
			ARGENTINA	223	3.896
			BARBADOS	3.595	5.299
			DOMINICA	1.136	1.410
			FRANCE	225.662	1.344.588
			AUSTRIA	46	35.107
			DEM. REP. OF CONGO	4.040	4.176
			MALTA	595	943
3304992000	ANTI-ACNE CREAMS	55320	RUSSIA FEDERATION	119	2.740
				21.238	42.870 *
			HONG KONG	178	692
			KOREA, REPUBLIC OF	592	5.877
			TAIWAN	3.621	28.374
			THAILAND	85	1.944
			MALAYSIA	16.762	5.983
3304999000	OTH BEAUTY/MAKE-UP PREP & PREP FOR THE CARE OF THE SKIN (OTH THAN MEDICAMTS)	55320	JAPAN	2.369.139	9.692.778 *
			HONG KONG	700.771	1.999.510
			KOREA, REPUBLIC OF	108.896	1.128.713
			TAIWAN	7.662	41.312
			CHINA	40.850	164.056
			PAPUA NEW GUINEA	9.272	41.806
			THAILAND	24.457	54.314
			SINGAPORE	42.926	212.040
			PHILIPPINES	159.764	847.571
			MALAYSIA	44.736	222.193
			MYANMAR (FORM. BURMA)	466.969	1.965.982
			CAMBODIA	1.650	4.963
			BRUNEI DARUSSALAM	389	3.592
			VIET NAM	101.405	369.061
			MALDIVES	63.444	291.894
			INDIA	47.157	126.313
			PAKISTAN	38.016	107.669
			BANGLADESH	75.956	348.441
			SRI LANKA	2.617	2.880
			IRAN (ISLAMIC REPUBLIC OF)	18.094	13.033
			SAUDI ARABIA	3.168	487
			KUWAIT	63.134	315.038
			JORDAN	4.902	30.398
			LEBANON	656	11.275
			YEMEN	2.688	7.450
			UNITED ARAB EMIRATES	12.441	13.199
			EGYPT	164.730	562.947
			LIBYAN ARAB JAMAHIRIYA	9.145	46.266
			TANZANIA, UNITED REPUBLIC OF	2.229	7.834
			MADAGASCAR	15.380	5.034
			KENYA	9	6
			REUNION	2.153	24.779
			LIBERIA	2	23
			GUINEA	12	25
			NIGERIA	3.075	1.680
			COTE D'IVOIRE	307	4.782
			SENEGAL	19	27
			BENIN	49	37
				31.878	63.438

TABLE 4 : EXPORT BY COMMODITY AND COUNTRY OF DESTINATION
JANUARY - DECEMBER 2007

H S	COMMODITY DESCRIPTION	SITC	COUNTRY OF DESTINATION	NET WEIGHT (KG)	FOB VALUE (US \$)
			GAMBIA	2.796	6.723
			SEYCHELLES	4.492	8.947
			SOUTH AFRICA	1.069	5.498
			MAURITIUS	285	1.518
			AUSTRALIA	7.345	20.333
			NEW ZEALAND	343	1.487
			GUAM	94	2.368
			PALAU	52	248
			NEW CALEDONIA	209	214
			NORTHERN MARIANA ISLANDS	98	4.644
			VANUATU	2.626	3.549
			WALLIS AND FUTUNA ISLANDS	26	40
			FIJI	8.916	25.784
			SAMOA	138	444
			SOLOMON ISLANDS	319	432
			TUVALU	47	105
			UNITED STATES	10.767	259.410
			CANADA	4.117	17.413
			NICARAGUA	200	1.421
			PANAMA	12.600	15.414
			CHILE	1.179	1.320
			BRAZIL	2	6
			BARBADOS	717	1.284
			FRENCH POLYNESIA	26	17
			MARTINIQUE	69	124
			UNITED KINGDOM	5.016	35.784
			NETHERLANDS	4.753	32.680
			FRANCE	7.867	41.188
			GERMANY, FED. REP. OF	7.471	58.103
			AUSTRIA	22	39
			BELGIUM	5.357	21.676
			SWITZERLAND	287	2.511
			DENMARK	10	17
			NORWAY	91	1.001
			FINLAND	455	6.520
			ITALY	7	10
			SPAIN	2.520	13.025
			GREECE	2.075	20.126
			POLAND	1	1
			ROMANIA	1.403	25.562
			LITHUANIA	293	1.750
			MALTA	259	2.374
			SLOVENIA	1.028	3.420
			RUSSIA FEDERATION	684	8.180
3305100000	ANTI-MYCOSIS SHAMPOOS & OTHER SHAMPOOS	55330		7.380.247	16.249.636 *
			JAPAN	1.065.771	2.157.824
			HONG KONG	152.601	711.894
			KOREA, REPUBLIC OF	11.409	44.844
			TAIWAN	9.134	37.599
			CHINA	41.896	99.957
			MONGOLIA	6.679	30.884
			PAPUA NEW GUINEA	84.964	240.826
			THAILAND	327.184	1.170.090
			SINGAPORE	1.105.753	2.446.248
			PHILIPPINES	117.191	412.906
			MALAYSIA	735.205	1.438.288
			MYANMAR (FORM. BURMA)	66.460	132.844
			CAMBODIA	1.392	960
			BRUNEI DARUSSALAM	76.013	269.290
			VIET NAM	11.889	156.072
			MALDIVES	92.047	174.993
			INDIA	69.747	143.075
			PAKISTAN	595.355	1.251.055
			AFGHANISTAN	1.000	14.133
			IRAQ	53.163	120.937
			IRAN (ISLAMIC REPUBLIC OF)	87.332	187.324
			SAUDI ARABIA	185.314	202.329
			JORDAN	38.274	103.425
			YEMEN	892.868	1.760.469
			TURKEY	675	7.680
			UNITED ARAB EMIRATES	1.162.051	2.098.488
			EGYPT	12.448	48.587
			LIBYAN ARAB JAMAHIRIYA	33.856	112.666
			SUDAN	17.905	69.574
			MADAGASCAR	14	43
			SOMALIA	16.727	25.194

TABLE 4 : EXPORT BY COMMODITY AND COUNTRY OF DESTINATION
JANUARY - DECEMBER 2007

H S	COMMODITY DESCRIPTION	SITC	COUNTRY OF DESTINATION	NET WEIGHT (KG)	FOB VALUE (US \$)
			KENYA	17.639	26.986
			CAMEROON	8.820	14.700
			GABON	3.494	3.019
			BENIN	13.806	13.827
			GAMBIA	2.422	11.046
			SEYCHELLES	2.377	5.456
			DJIBOUTI	27.270	55.320
			MAURITIUS	34.021	61.996
			AUSTRALIA	5.493	29.808
			MICRONESIA, FED. STATES OF	1.374	3.345
			NEW CALEDONIA	4.265	6.142
			VANUATU	33.873	49.798
			FIJI	731	2.154
			KIRIBATI	29.885	48.361
			SAMOA	133	425
			SOLOMON ISLANDS	31.438	51.706
			TONGA	5.481	12.309
			UNITED STATES	22.654	61.218
			BRAZIL	1	4
			BOLIVIA	6.356	6.501
			BARBADOS	437	687
			NETHERLANDS	1	10
			GERMANY, FED. REP. OF	797	28.383
			BELGIUM	3.109	9.108
			DENMARK	3	5
			NORWAY	7	105
			ITALY	178	300
			SPAIN	2	48
			PORTUGAL	1.034	1.258
			LATVIA	50.776	75.025
			MALTA	53	88
3305200000	PREPARAT FOR PERMANENT WAVING OR STRAIGHTENING	55330		1.072	3.116 *
			JAPAN	114	200
			HONG KONG	236	843
			SINGAPORE	722	2.073
3305300000	HAIR LACQUERS	55330		44.025	110.267 *
			JAPAN	23.632	18.535
			HONG KONG	1.150	5.593
			TAIWAN	549	359
			THAILAND	2.911	16.146
			SINGAPORE	1.859	11.409
			MALAYSIA	151	11
			BRUNEI DARUSSALAM	2.620	10.197
			LIBYAN ARAB JAMAHIRIYA	738	3.524
			VANUATU	7.964	13.727
			FIJI	2.442	30.730
			SOLOMON ISLANDS	9	36
3305900000	OTHERS PREPARATIONS FOR USE ON THE HAIR	55330		9.113.096	27.566.471 *
			JAPAN	1.815.554	6.559.845
			HONG KONG	123.750	504.167
			KOREA, REPUBLIC OF	41.724	147.580
			TAIWAN	44.587	224.248
			CHINA	399.893	941.984
			MACAU	375	6.501
			PAPUA NEW GUINEA	3.322	9.108
			THAILAND	804.041	3.237.087
			SINGAPORE	383.237	1.540.501
			PHILIPPINES	928.313	4.452.195
			MALAYSIA	2.200.931	4.177.135
			MYANMAR (FORM. BURMA)	27.394	69.447
			BRUNEI DARUSSALAM	5.239	20.342
			VIET NAM	38.453	100.213
			MALDIVES	15.564	44.298
			INDIA	461.888	722.946
			PAKISTAN	34.375	114.201
			SAUDI ARABIA	21.029	46.953
			TURKEY	148	15.700
			UNITED ARAB EMIRATES	1.300.977	3.180.603
			BAHRAIN	235	4.847
			CYPRUS	358	1.359
			LIBYAN ARAB JAMAHIRIYA	1.828	3.165
			SUDAN	19.665	143.287
			UGANDA	18	11
			MAURITIUS	811	2.452
			AUSTRALIA	25.288	100.108
			NEW ZEALAND	4.922	13.869

TABLE 4 : EXPORT BY COMMODITY AND COUNTRY OF DESTINATION
JANUARY - DECEMBER 2007

H S	COMMODITY DESCRIPTION	SITC	COUNTRY OF DESTINATION	NET WEIGHT (KG)	FOB VALUE (US \$)
			MICRONESIA, FED. STATES OF	160	1.140
			VANUATU	591	678
			FIJI	959	6.640
			SOLOMON ISLANDS	668	847
			UNITED STATES	15.551	106.480
			CANADA	57	5.824
			SURINAME	183	1.064
			UNITED KINGDOM	324.196	723.132
			NETHERLANDS	56.346	121.216
			FRANCE	134	1.612
			GERMANY, FED. REP. OF	5	46
			AUSTRIA	45	2.750
			BELGIUM	8.832	18.831
			ITALY	539	78.021
			SPAIN	627	110.650
			GREECE	284	3.388
3306101000	PROPHYLACTIC PASTES & POWDERS	55340		5.704.967	10.853.332 *
			JAPAN	179.280	171.763
			HONG KONG	325.637	318.855
			TAIWAN	161.844	280.245
			CHINA	80.313	157.869
			MONGOLIA	174	806
			PAPUA NEW GUINEA	17.621	27.723
			THAILAND	430	200
			SINGAPORE	236.691	263.750
			PHILIPPINES	11.630	28.771
			MALAYSIA	2.458.772	4.816.036
			MYANMAR (FORM. BURMA)	1.381	2.352
			CAMBODIA	105	824
			BRUNEI DARUSSALAM	7.716	25.363
			VIET NAM	95.141	290.559
			MALDIVES	50.633	95.224
			INDIA	771	2.502
			PAKISTAN	126.057	279.491
			IRAQ	96.294	209.500
			IRAN (ISLAMIC REPUBLIC OF)	8.133	18.478
			SAUDI ARABIA	4.207	9.835
			JORDAN	47.507	120.962
			LEBANON	10.505	30.655
			YEMEN	43.088	102.816
			UNITED ARAB EMIRATES	156.300	350.770
			CYPRUS	87	320
			EGYPT	79	221
			LIBYAN ARAB JAMAHIRIYA	12.803	55.812
			SUDAN	5.742	8.215
			KENYA	1.146.137	2.223.424
			EQUATORIAL GUINEA	9.938	12.047
			GHANA	25.715	76.878
			GABON	19.878	49.816
			BURKINA FASO	5.302	4.956
			SEYCHELLES	330	960
			UGANDA	28	66
			CHAD	12.458	17.291
			SAO TOME AND PRINCIPE	5.392	6.500
			MAURITIUS	164.470	450.901
			AUSTRALIA	1.426	3.568
			MICRONESIA, FED. STATES OF	221	1.550
			VANUATU	5.509	10.313
			AMERICAN SAMOA	864	2.041
			FIJI	19.137	58.462
			SAMOA	7.414	8.412
			SOLOMON ISLANDS	3.725	4.637
			TONGA	29.609	38.144
			SURINAME	4.846	22.995
			BARBADOS	15.880	36.401
			UNITED KINGDOM	19.953	48.749
			SPAIN	3.091	9.717
			LATVIA	64.703	95.587
3306109000	OTHERS DENTIFRICES	55340		2.407.455	3.917.761 *
			JAPAN	3.665	2.683
			HONG KONG	4.346	17.446
			KOREA, REPUBLIC OF	1	8
			TAIWAN	8.263	66.335
			PAPUA NEW GUINEA	1.285	2.810
			THAILAND	8	91
			SINGAPORE	16.694	52.094

TABLE 4 : EXPORT BY COMMODITY AND COUNTRY OF DESTINATION
JANUARY - DECEMBER 2007

H S	COMMODITY DESCRIPTION	SITC	COUNTRY OF DESTINATION	NET WEIGHT (KG)	FOB VALUE (US \$)
			PHILIPPINES	79.349	137.894
			MALAYSIA	1.085.268	1.660.918
			BRUNEI DARUSSALAM	37.668	122.309
			MALDIVES	29	99
			PAKISTAN	126	835
			SAUDI ARABIA	77.558	101.508
			UNITED ARAB EMIRATES	12.629	21.781
			LIBYAN ARAB JAMAHIRIYA	2.956	4.571
			KENYA	678.877	968.784
			BENIN	139.440	224.463
			GAMBIA	3.676	9.245
			SEYCHELLES	3.263	4.019
			UGANDA	48.180	61.320
			SOUTH AFRICA	30.356	61.783
			AUSTRALIA	17.145	39.971
			VANUATU	1.375	2.876
			AMERICAN SAMOA	3.933	5.981
			COOK ISLANDS	1.236	1.055
			FIJI	123	1.424
			SAMOA	842	1.442
			SOLOMON ISLANDS	3.171	4.803
			TONGA	13.327	27.296
			EAST TIMOR	4	8
			UNITED STATES	42.032	143.042
			CHILE	9.625	19.996
			BRAZIL	18.438	38.305
			NETHERLANDS	12.242	21.322
			FRANCE	38.520	64.713
			GERMANY, FED. REP. OF	1	1
			ITALY	1.200	3.800
			DEM. REP. OF CONGO	10.604	20.730
3306900000	OTH PREP FOR ORAL/DENTAL HYGIENE, INCL. DENTURE FIX-ATIVE PASTES & POWDER,RETAIL	55340		96.881	391.596 *
			HONG KONG	374	5.504
			KOREA, REPUBLIC OF	1	3
			THAILAND	2	22
			SINGAPORE	19	163
			MALAYSIA	6.170	71.486
			BRUNEI DARUSSALAM	17.890	66.471
			MALDIVES	27	63
			PAKISTAN	487	2.035
			BANGLADESH	868	775
			SAUDI ARABIA	277	255
			CYPRUS	29.412	100.620
			GAMBIA	651	1.773
			AUSTRALIA	10	117
			AMERICAN SAMOA	2.770	12.350
			COOK ISLANDS	16.122	30.897
			SAMOA	1.163	1.991
			UNITED STATES	11.664	61.139
			NETHERLANDS	8.502	35.446
			PORTUGAL	472	486
3307100000	PRE-SHAVE, SHAVING OR AFTER-SHAVE PREPARATIONS	55351		19.416	41.898 *
			JAPAN	1	1
			HONG KONG	1	5
			SINGAPORE	744	2.517
			BRUNEI DARUSSALAM	208	1.035
			MALDIVES	202	630
			INDIA	8.663	17.103
			UNITED ARAB EMIRATES	9.597	20.607
3307200000	PERSONAL DEODORANTS & ANTIPERSPIRANTS	55352		2.877.756	7.276.188 *
			JAPAN	44.855	60.622
			HONG KONG	22.065	82.541
			KOREA, REPUBLIC OF	235	276
			TAIWAN	677	6.903
			PAPUA NEW GUINEA	24.345	42.001
			THAILAND	45.735	165.062
			SINGAPORE	136.292	600.355
			MALAYSIA	204.765	499.652
			CAMBODIA	754	520
			BRUNEI DARUSSALAM	62.278	180.781
			MALDIVES	6.335	13.572
			INDIA	81.094	146.788
			PAKISTAN	45.350	84.674
			SAUDI ARABIA	63.556	56.340
			KUWAIT	575	3.352
			LEBANON	3.091	11.415

TABLE 4 : EXPORT BY COMMODITY AND COUNTRY OF DESTINATION
JANUARY - DECEMBER 2007

H S	COMMODITY DESCRIPTION	SITC	COUNTRY OF DESTINATION	NET WEIGHT (KG)	FOB VALUE (US \$)
			UNITED ARAB EMIRATES	1.699.881	4.386.999
			LIBYAN ARAB JAMAHIRIYA	3.556	8.728
			TANZANIA, UNITED REPUBLIC OF	15.190	7.537
			GHANA	11.175	44.161
			SENEGAL	176.487	93.794
			BENIN	962	850
			GAMBIA	159	359
			SEYCHELLES	15.921	40.182
			MAURITIUS	5.834	2.768
			AUSTRALIA	31.387	105.278
			NEW ZEALAND	3.628	16.066
			VANUATU	26.803	82.989
			COOK ISLANDS	903	1.123
			FIJI	3.832	14.246
			SOLOMON ISLANDS	18.248	43.883
			BARBADOS	2.441	3.598
			UNITED KINGDOM	78.328	380.069
			NETHERLANDS	9.978	27.955
			SPAIN	36	32
			GREECE	28.147	56.011
			MALTA	2.858	4.706
3307300000	PERFUMED BATH SALTS & OTH BATH PREPARATIONS	55353		183.283	240.827 *
			JAPAN	22.622	16.954
			THAILAND	96.102	131.264
			SINGAPORE	12.603	36.116
			MALDIVES	254	1.101
			BANGLADESH	275	139
			KUWAIT	19	435
			UNITED ARAB EMIRATES	20.465	18.773
			KENYA	200	2.932
			SENEGAL	29.146	27.540
			FIJI	551	3.024
			UNITED KINGDOM	927	420
			NETHERLANDS	37	660
			FRANCE	10	26
			SWEDEN	1	1
			SPAIN	53	1.022
			RUSSIA FEDERATION	18	420
3307410000	OTH AGARBATTI & OTH ODORIFEROUS PREP. WHICH OPERATE BY BURNING	55354		3.001.033	1.269.767 *
			JAPAN	133.775	463.867
			TAIWAN	2.448.742	636.489
			CHINA	342.760	126.605
			THAILAND	3	5
			SINGAPORE	21.286	13.108
			MALAYSIA	31.991	11.592
			MALDIVES	39	899
			INDIA	18.000	7.200
			YEMEN	567	844
			SEYCHELLES	73	210
			SOUTH AFRICA	76	31
			MAURITIUS	40	39
			AUSTRALIA	998	1.335
			PALAU	38	284
			NEW CALEDONIA	7	35
			VANUATU	22	25
			UNITED STATES	162	562
			CANADA	148	214
			MEXICO	46	122
			HONDURAS	84	158
			CHILE	51	69
			VENEZUELA	94	152
			PUERTO RICO	393	735
			BELIZE	25	222
			FRENCH POLYNESIA	9	22
			GUADELOUPE	54	156
			UNITED KINGDOM	172	666
			NETHERLANDS	70	228
			FRANCE	445	1.437
			GERMANY, FED. REP. OF	314	562
			AUSTRIA	57	295
			BELGIUM	119	108
			SWITZERLAND	35	29
			SPAIN	214	484
			GREECE	2	3
			BULGARIA	32	51
			LITHUANIA	90	924

TABLE 4 : EXPORT BY COMMODITY AND COUNTRY OF DESTINATION
JANUARY - DECEMBER 2007

H S	COMMODITY DESCRIPTION	SITC	COUNTRY OF DESTINATION	NET WEIGHT (KG)	FOB VALUE (US \$)
3307491000	ROOM PERFUMING PREPARATIONS	55354		792.298	4.228.101 *
			JAPAN	49.571	39.577
			KOREA, REPUBLIC OF	4.646	3.974
			PAPUA NEW GUINEA	1.317	4.897
			THAILAND	17.931	50.693
			SINGAPORE	51.992	2.383.957
			PHILIPPINES	44.176	87.514
			MALAYSIA	20.153	56.844
			MYANMAR (FORM. BURMA)	6.121	34.237
			BRUNEI DARUSSALAM	6.545	18.140
			VIET NAM	64.381	341.617
			MALDIVES	41.846	99.470
			INDIA	16.701	26.157
			SRI LANKA	19	1.777
			YEMEN	18.866	56.506
			UNITED ARAB EMIRATES	150.435	295.987
			LIBYAN ARAB JAMAHIRIYA	80.322	229.039
			MOZAMBIQUE	1.090	2.967
			EQUATORIAL GUINEA	955	2.433
			NIGERIA	83.985	78.984
			COTE D'IVOIRE	2.821	16.569
			SENEGAL	32.192	86.460
			BENIN	55.778	170.413
			GAMBIA	269	596
			MAURITIUS	1.752	1.128
			AUSTRALIA	17.278	26.630
			NEW ZEALAND	653	993
			MICRONESIA, FED. STATES OF	23	128
			FIJI	5.356	14.533
			NETHERLANDS ANTILLES	125	1.680
			UNITED KINGDOM	8.940	75.841
			BELGIUM	6.059	18.360
3307499000	OTH PREP FOR PERFUMING OR DEODOR ROOMS, INCL ODORIFEROUS PREPARAT USE RELIGIOUS	55354		842.083	1.419.466 *
			JAPAN	9.787	11.947
			HONG KONG	1.859	13.457
			KOREA, REPUBLIC OF	104	1.782
			TAIWAN	210.792	47.676
			PAPUA NEW GUINEA	1.884	3.519
			THAILAND	27.386	102.192
			SINGAPORE	34.212	108.009
			PHILIPPINES	287	928
			MALAYSIA	131.698	170.003
			BRUNEI DARUSSALAM	119	428
			VIET NAM	1.093	6.262
			INDIA	13	78
			PAKISTAN	2.085	8.696
			SRI LANKA	16.282	29.070
			SAUDI ARABIA	1.150	520
			UNITED ARAB EMIRATES	72.767	100.427
			QATAR	21	175
			LIBYAN ARAB JAMAHIRIYA	119	224
			TANZANIA, UNITED REPUBLIC C	78.569	43.892
			MADAGASCAR	51.097	18.253
			EQUATORIAL GUINEA	10.315	14.756
			GUINEA	14.821	25.728
			COTE D'IVOIRE	8.385	10.649
			SENEGAL	6.744	7.672
			BENIN	47.293	72.839
			GAMBIA	647	3.892
			SOUTH AFRICA	154	90
			AUSTRALIA	3.527	17.266
			NEW ZEALAND	34	70
			PALAU	57	224
			FIJI	9.248	25.279
			SOLOMON ISLANDS	394	608
			UNITED STATES	362	77
			CANADA	9.632	19.263
			MEXICO	17	42
			CHILE	2.586	2.915
			BRAZIL	245	613
			BAHAMAS	219	81
			BELIZE	19.504	94.021
			BERMUDA	5	52
			CAPE VERDE	11.601	13.749
			UNITED KINGDOM	43.169	418.206
			NETHERLANDS	35	36

TABLE 4 : EXPORT BY COMMODITY AND COUNTRY OF DESTINATION
JANUARY - DECEMBER 2007

H S	COMMODITY DESCRIPTION	SITC	COUNTRY OF DESTINATION	NET WEIGHT (KG)	FOB VALUE (US \$)
			FRANCE	360	1.196
			GERMANY, FED. REP. OF	470	481
			BELGIUM	9.443	18.914
			ITALY	9	23
			SPAIN	784	2.547
			ROMANIA	573	183
			BULGARIA	103	166
			CZECH REPUBLIC	23	290
3307901000	ANIMAL TOILET PREPARATIONS	55359		14.918	22.060 *
			HONG KONG	4.114	13.361
			TAIWAN	353	212
			SINGAPORE	23	1.918
			MALAYSIA	10.428	6.569
3307903000	PAPERS & TISSUES, IMPREGNATED OR COATED WITH PERFUME OR COSMETICS	55359		6.910	22.127 *
			JAPAN	3	151
			PAPUA NEW GUINEA	2.133	8.929
			SINGAPORE	835	2.437
			MICRONESIA, FED. STATES OF	176	1.003
			WALLIS AND FUTUNA ISLANDS	3.723	9.207
			TONGA	40	400
3307904000	OTHER PERFUMERY OR COSMETICS INCLUDING DEPILATORIES	55359		11.281	26.538 *
			SINGAPORE	176	1.607
			PHILIPPINES	559	8.166
			NIGERIA	10.262	15.800
			FIJI	284	965
3307909000	OTH PRE-SHAVE, COSMETIC OR TOILET PREP, PREP ROOMS DEODORISERS, W/ OR PERFUMING	55359		382.102	923.609 *
			JAPAN	18.089	23.291
			HONG KONG	26.856	90.505
			KOREA, REPUBLIC OF	275	179
			TAIWAN	2.804	11.236
			MONGOLIA	1.538	7.115
			PAPUA NEW GUINEA	1.507	2.436
			THAILAND	326	1.970
			SINGAPORE	19.356	48.736
			PHILIPPINES	6.456	24.459
			MALAYSIA	162.161	203.913
			BRUNEI DARUSSALAM	5.265	12.757
			MALDIVES	44.578	64.670
			INDIA	1.096	4.320
			IRAN (ISLAMIC REPUBLIC OF)	40	166
			SAUDI ARABIA	52.835	259.192
			UNITED ARAB EMIRATES	1.432	14.556
			QATAR	311	296
			LIBYAN ARAB JAMAHIRIYA	13.699	75.688
			SOUTH AFRICA	48	1.213
			AUSTRALIA	6.020	10.508
			NEW ZEALAND	383	609
			GUAM	16	989
			FIJI	3.389	14.183
			UNITED STATES	2.199	12.219
			CANADA	21	231
			PANAMA	8.004	15.381
			ANGUILLA	2	10
			FRENCH POLYNESIA	42	66
			NETHERLANDS ANTILLES	24	140
			GUADELOUPE	114	328
			NETHERLANDS	62	1.153
			FRANCE	1.501	12.120
			GERMANY, FED. REP. OF	13	99
			AUSTRIA	82	290
			BELGIUM	409	264
			SPAIN	51	305
			GREECE	15	101
			POLAND	1.083	7.915
3401111000	SOAP, ORGANIC SURFACE-ACTIVE-FOR TOILET USE-MEDICATED PRODS	55411		1.322.435	1.730.287 *
			JAPAN	585	875
			HONG KONG	29	183
			PAPUA NEW GUINEA	1.936	3.438
			THAILAND	46	161
			SINGAPORE	20.573	50.426
			PHILIPPINES	763	1.779
			MALAYSIA	40.501	115.713
			MALDIVES	186	1.403
			INDIA	354.030	289.178
			IRAN (ISLAMIC REPUBLIC OF)	41	174
			SAUDI ARABIA	25.328	19.249

TABLE 4 : EXPORT BY COMMODITY AND COUNTRY OF DESTINATION
JANUARY - DECEMBER 2007

H S	COMMODITY DESCRIPTION	SITC	COUNTRY OF DESTINATION	NET WEIGHT (KG)	FOB VALUE (US \$)
			UNITED ARAB EMIRATES	251.259	444.924
			CYPRUS	1.402	4.500
			LIBYAN ARAB JAMAHIRIYA	42.000	23.310
			TANZANIA, UNITED REPUBLIC OF	17.712	25.707
			MADAGASCAR	56	171
			EQUATORIAL GUINEA	864	1.050
			TOGO	20.318	34.383
			GHANA	41.000	46.330
			ANGOLA	11.823	12.505
			NIGERIA	100.000	62.000
			COTE D'IVOIRE	5.184	6.750
			BENIN	137	1.250
			SEYCHELLES	496	836
			SOUTH AFRICA	3.456	4.200
			AUSTRALIA	122.958	150.480
			NEW ZEALAND	2.316	12.041
			VANUATU	6.827	9.978
			FIJI	12.096	15.330
			UNITED STATES	4.843	25.194
			CANADA	182	1.070
			SURINAME	187	1.100
			GUYANA	16.848	26.780
			HAITI	96.768	114.240
			FRENCH POLYNESIA	487	1.485
			UNITED KINGDOM	78.806	156.077
			NETHERLANDS	232	1.056
			FRANCE	70	103
			BELGIUM	6	25
			SWITZERLAND	227	1.226
			NORWAY	1.190	5.787
			SWEDEN	341	1.207
			SPAIN	686	3.090
			GREECE	18.650	32.553
			HUNGARY	317	1.375
			BULGARIA	18.469	18.230
			LITHUANIA	194	1.259
			MALTA	10	106
3401112000	BATH SOAP	55411		126.339.584	136.574.737 *
			JAPAN	1.343.987	1.633.369
			HONG KONG	3.974.724	3.745.974
			KOREA, DEM. PEOPLE'S REP.	84.672	95.844
			KOREA, REPUBLIC OF	1.587.668	1.425.290
			TAIWAN	3.595.969	3.808.007
			CHINA	430.938	452.981
			MONGOLIA	695.707	729.732
			PAPUA NEW GUINEA	1.186.752	1.124.507
			THAILAND	2.008.415	2.358.050
			SINGAPORE	7.165.284	9.097.937
			PHILIPPINES	2.277.923	2.287.715
			MALAYSIA	7.724.708	8.120.513
			MYANMAR (FORM. BURMA)	45.981	45.265
			CAMBODIA	118.557	120.719
			BRUNEI DARUSSALAM	87.783	197.900
			VIET NAM	292.690	293.757
			MALDIVES	212.138	261.786
			INDIA	6.254.329	6.868.869
			PAKISTAN	5.695.619	7.191.275
			BANGLADESH	32.218	31.900
			SRI LANKA	13.464	24.475
			AFGHANISTAN	148.650	185.418
			IRAN (ISLAMIC REPUBLIC OF)	274.225	296.797
			SAUDI ARABIA	1.703.412	1.824.960
			KUWAIT	174.874	183.190
			JORDAN	60.354	77.358
			LEBANON	350.280	405.024
			YEMEN	2.477.625	2.713.455
			UNITED ARAB EMIRATES	5.249.359	7.806.908
			QATAR	14.112	17.723
			BAHRAIN	11.520	14.200
			CYPRUS	48.722	97.434
			EGYPT	6.026.429	6.419.422
			LIBYAN ARAB JAMAHIRIYA	438.231	548.599
			ALGERIA	35.656	35.782
			SUDAN	820.616	900.359
			ERITREA	829.779	707.522
			NAMIBIA	420.822	491.520

TABLE 4 : EXPORT BY COMMODITY AND COUNTRY OF DESTINATION
JANUARY - DECEMBER 2007

H S	COMMODITY DESCRIPTION	SITC	COUNTRY OF DESTINATION	NET WEIGHT (KG)	FOB VALUE (US \$)
			ETHIOPIA	1.735.351	1.783.250
			TANZANIA, UNITED REPUBLIC C	1.929.590	2.168.515
			MADAGASCAR	607.845	577.497
			KENYA	514.110	450.641
			MOZAMBIQUE	1.592.361	1.747.138
			EQUATORIAL GUINEA	36.273	38.766
			TOGO	4.712.756	4.563.705
			GHANA	3.849.547	3.265.167
			LIBERIA	547.670	524.226
			GUINEA	956.157	826.812
			ANGOLA	4.388.373	4.701.948
			CONGO	872.390	820.291
			CAMEROON	867.265	898.473
			NIGERIA	1.711.067	1.857.826
			SIERRA LEONE	933.427	888.202
			GABON	61.324	60.726
			COTE D'IVOIRE	407.027	397.832
			SENEGAL	235.342	237.678
			MAURITANIA	302.233	284.305
			MALI	69.504	62.960
			BENIN	15.000.614	15.940.550
			BURKINA FASO	656.976	695.822
			GAMBIA	112.196	133.995
			SEYCHELLES	25.840	40.583
			UGANDA	73.512	66.622
			CENTRAL AFRICAN REPUBLIC	31.104	28.800
			NIGER	32.811	21.571
			CHAD	10.318	14.313
			DJIBOUTI	3.035.172	2.059.597
			SAO TOME AND PRINCIPE	31.284	38.727
			SOUTH AFRICA	992.381	1.025.341
			ZIMBABWE	29.791	28.845
			COMOROS	49.249	46.778
			BURUNDI	11.808	13.325
			MAURITIUS	385.403	441.834
			RWANDA	346.977	414.735
			AUSTRALIA	3.921.312	4.425.336
			NEW ZEALAND	18.429	21.560
			MICRONESIA, FED. STATES OF	23.617	19.235
			GUAM	625	3.218
			PALAU	496	595
			NEW CALEDONIA	5.218	7.486
			SAINT VINCENT AND THE GREN	6.105	6.370
			VANUATU	113.591	99.976
			WALLIS AND FUTUNA ISLANDS	4.198	10.595
			AMERICAN SAMOA	6.323	12.736
			FIJI	796.208	791.431
			KIRIBATI	84.150	77.403
			MARSHALL ISLANDS	2.800	2.012
			SAMOA	802.956	675.343
			SOLOMON ISLANDS	492.426	497.826
			TONGA	49.361	74.455
			TUVALU	4.198	3.415
			EAST TIMOR	30.797	35.137
			UNITED STATES	273.740	518.431
			CANADA	93.986	113.566
			GUATEMALA	110.861	116.011
			HONDURAS	55.447	45.138
			PANAMA	1.594.793	1.531.837
			SURINAME	322.069	419.802
			CHILE	50.170	45.740
			COLOMBIA	50.112	43.500
			BOLIVIA	3.537	3.250
			PERU	25.920	25.200
			GUYANA	107.309	146.860
			TRINIDAD AND TOBAGO	73.316	89.490
			BELIZE	251	1.400
			DOMINICAN REPUBLIC	214.368	221.735
			EL SALVADOR	74.304	80.374
			COSTA RICA	111.473	110.473
			HAITI	3.176.696	3.239.293
			BARBADOS	21.223	31.871
			CAPE VERDE	9.377	7.140
			DOMINICA	49.373	53.295
			FRENCH POLYNESIA	6.598	7.229
			MARTINIQUE	19	110

TABLE 4 : EXPORT BY COMMODITY AND COUNTRY OF DESTINATION
JANUARY - DECEMBER 2007

H S	COMMODITY DESCRIPTION	SITC	COUNTRY OF DESTINATION	NET WEIGHT (KG)	FOB VALUE (US \$)
			NETHERLANDS ANTILLES	130.728	127.354
			GUADELOUPE	152	232
			SAINT KITTS AND NEVIS	37	567
			UNITED KINGDOM	269.197	451.729
			NETHERLANDS	446.990	547.433
			FRANCE	62.829	107.670
			GERMANY, FED. REP. OF	7.618	19.315
			BELGIUM	30.002	72.289
			SWITZERLAND	800	1.100
			DENMARK	5	31
			SWEDEN	13.612	12.383
			FINLAND	16.342	27.264
			IRELAND	24	48
			ITALY	21.794	31.646
			SPAIN	181.434	319.712
			GREECE	60.423	88.073
			DEM. REP. OF CONGO	967.582	1.055.747
			ROMANIA	13.671	15.120
			BULGARIA	119.334	132.433
			UKRAINE	92.240	75.600
			LATVIA	4.480	6.041
			MALTA	31.490	43.384
			CZECH REPUBLIC	11.808	14.760
3401113000	OTH TOILET USE,OF FELT OR NONWOVENS, IM PREGNATED,COAT WITH SOAP OR DETERGENT	55411		183.962	235.789 *
			JAPAN	20	107
			HONG KONG	7.100	32.614
			PAPUA NEW GUINEA	346	896
			THAILAND	20.274	15.682
			SINGAPORE	107.999	111.090
			BRUNEI DARUSSALAM	4.123	24.319
			LIBYAN ARAB JAMAHIRIYA	1.759	2.700
			NAMIBIA	2.826	3.392
			BENIN	6.170	5.450
			AMERICAN SAMOA	3.399	4.927
			SOLOMON ISLANDS	29.938	34.532
			UNITED STATES	8	80
3401119000	OTH SOAP & ORGANIC SURFACE FOR TOILET USE	55411		39.478.688	29.516.289 *
			JAPAN	157.507	259.118
			HONG KONG	15.468	71.713
			KOREA, REPUBLIC OF	92.612	67.921
			TAIWAN	814.410	756.534
			CHINA	1.679.567	842.320
			MONGOLIA	545	2.520
			PAPUA NEW GUINEA	1.637.294	834.285
			THAILAND	1.692	2.781
			SINGAPORE	360.234	759.874
			PHILIPPINES	23.230	26.251
			MALAYSIA	1.201.703	1.561.377
			MYANMAR (FORM. BURMA)	2.108	3.593
			BRUNEI DARUSSALAM	39.178	132.127
			VIET NAM	21.418	78.859
			MALDIVES	196.786	105.523
			INDIA	1.682.226	1.243.091
			PAKISTAN	1.100.766	329.043
			BANGLADESH	140.080	64.771
			SRI LANKA	540.000	165.400
			SAUDI ARABIA	51.331	38.202
			JORDAN	14.955	13.833
			LEBANON	6	1.663
			YEMEN	446	664
			OMAN	2.449	4.490
			UNITED ARAB EMIRATES	335.460	540.650
			EGYPT	20.000	12.400
			LIBYAN ARAB JAMAHIRIYA	174.172	125.379
			ALGERIA	1.360.000	601.080
			SUDAN	10.000	18.716
			ERITREA	22.500	22.500
			ETHIOPIA	2.941.812	2.308.420
			MADAGASCAR	1.593.192	659.900
			SOMALIA	160.000	52.800
			KENYA	501	982
			REUNION	924	1.744
			MOZAMBIQUE	1.147.850	616.405
			TOGO	19	18
			GHANA	2.112.523	2.129.133
			LIBERIA	67.717	107.007

TABLE 4 : EXPORT BY COMMODITY AND COUNTRY OF DESTINATION
JANUARY - DECEMBER 2007

H S	COMMODITY DESCRIPTION	SITC	COUNTRY OF DESTINATION	NET WEIGHT (KG)	FOB VALUE (US \$)
			GUINEA	22.811	21.508
			ANGOLA	33.993	45.425
			NIGERIA	2.394.355	1.549.100
			SIERRA LEONE	311.910	239.234
			GABON	19.008	22.550
			COTE D'IVOIRE	29.818	40.710
			BENIN	991.113	475.658
			GAMBIA	11	34
			SEYCHELLES	9.277	22.382
			DJIBOUTI	8.952.680	6.441.566
			MALAWI	499.992	185.220
			MAURITIUS	41.000	31.200
			AUSTRALIA	566.364	800.283
			NEW ZEALAND	25.900	40.100
			NEW CALEDONIA	22	52
			VANUATU	14.274	14.969
			AMERICAN SAMOA	3.608	6.057
			COOK ISLANDS	7.732	7.986
			FIJI	332.893	329.989
			SAMOA	3.386	3.304
			SOLOMON ISLANDS	12.189	14.123
			TONGA	16.974	12.582
			TUVALU	719	646
			UNITED STATES	8.581	21.112
			CANADA	464	587
			BRAZIL	16	96
			COLOMBIA	31.200	41.863
			TRINIDAD AND TOBAGO	27.000	18.360
			BELIZE	4.029	9.783
			HAITI	909.017	1.350.204
			BARBADOS	1.246	1.909
			CAPE VERDE	32.148	24.891
			UNITED KINGDOM	138.394	273.855
			NETHERLANDS	729	828
			FRANCE	561	2.062
			GERMANY, FED. REP. OF	32	115
			AUSTRIA	201	317
			BELGIUM	782	501
			SWITZERLAND	1	7
			SWEDEN	3	7
			ITALY	22	183
			SPAIN	20.245	8.382
			PORTUGAL	5.208	6.128
			GREECE	20.022	13.821
			POLAND	103	137
			BULGARIA	1.766	2.125
			UKRAINE	4.260.000	2.864.320
			MALTA	4.208	6.931
3401191000	OTH THAN FOR TOILET USE-FELT/NONWOVENS IMPREGNATED,COAT WITH SOAP OR DETERGENT	55415		107.705	56.554 *
			TAIWAN	139	115
			MALAYSIA	17.928	10.275
			MAURITIUS	89.638	46.164
3401199000	OTH SOAP & ORGANIC SURFACE OTHER THAN FOR TOILET USE	55415		66.892.902	37.167.694 *
			JAPAN	99.909	123.192
			HONG KONG	40.000	23.333
			KOREA, REPUBLIC OF	1.016	1.624
			TAIWAN	153.175	134.969
			CHINA	944.120	618.686
			MONGOLIA	401.039	215.164
			PAPUA NEW GUINEA	3.844.116	2.349.561
			THAILAND	12	940
			SINGAPORE	344.277	193.776
			PHILIPPINES	83.000	34.445
			MALAYSIA	1.768.616	992.794
			BRUNEI DARUSSALAM	17.572	48.649
			VIET NAM	19.999	11.185
			MALDIVES	3.062	1.402
			INDIA	5.734.250	3.133.756
			BANGLADESH	1.079	1.188
			KUWAIT	18.204	19.713
			OMAN	332.000	129.480
			UNITED ARAB EMIRATES	43.868	37.509
			LIBYAN ARAB JAMAHIRIYA	100.000	52.175
			ALGERIA	2.092.749	1.008.477
			SUDAN	19.500	17.170
			ERITREA	21.000	19.735

TABLE 4 : EXPORT BY COMMODITY AND COUNTRY OF DESTINATION
JANUARY - DECEMBER 2007

H S	COMMODITY DESCRIPTION	SITC	COUNTRY OF DESTINATION	NET WEIGHT (KG)	FOB VALUE (US \$)
			ETHIOPIA	4.809.845	2.168.210
			TANZANIA, UNITED REPUBLIC OF	219.780	177.784
			MADAGASCAR	183.360	109.641
			SOMALIA	165.000	76.450
			KENYA	37.345	27.841
			MOZAMBIQUE	489.116	222.484
			EQUATORIAL GUINEA	1.382	1.007
			TOGO	777.056	517.801
			GHANA	7.148.618	4.618.345
			LIBERIA	409.410	343.084
			GUINEA	587.829	390.161
			ANGOLA	4.736.719	2.704.720
			CONGO	2.418.876	1.496.592
			CAMEROON	24.960	10.483
			NIGERIA	2.707.498	1.511.003
			SIERRA LEONE	325.351	211.171
			SENEGAL	176.640	104.799
			MAURITANIA	71.018	44.276
			MALI	227.018	140.238
			BENIN	335.368	194.258
			GUINEA BISSAU	749.097	441.253
			GAMBIA	200.552	120.546
			SEYCHELLES	20.750	13.176
			UGANDA	50.023	26.707
			NIGER	72.119	46.107
			DJIBOUTI	3.191.339	2.000.953
			SOUTH AFRICA	40.749	30.488
			MALAWI	10.557.500	4.270.066
			COMOROS	25.045	15.475
			MAURITIUS	2.282.987	1.212.330
			AUSTRALIA	265	212
			VANUATU	30.216	18.516
			FIJI	2.919.096	1.893.501
			SAMOA	60.000	45.000
			SOLOMON ISLANDS	150.021	104.140
			UNITED STATES	100.000	54.000
			GUATEMALA	20.750	11.620
			SURINAME	84	63
			ARGENTINA	635.749	269.636
			JAMAICA	380.525	172.785
			HAITI	160.000	107.220
			BERMUDA	7	66
			FRANCE	20.000	10.820
			PORTUGAL	98.750	55.913
			DEM. REP. OF CONGO	2.632.526	1.566.630
			UKRAINE	560.000	441.200
3401201000	SOAP IN OTH FORM FOR FLOTATION DEINKING OR RECYCLED PAPER	55419		27.063	35.022 *
			SINGAPORE	1.046	5.023
			PHILIPPINES	543	840
			MALAYSIA	18.702	16.046
			SAUDI ARABIA	307	600
			VANUATU	6.465	12.513
3401209000	SOAP IN OTH FORMS, OTHER THAN CHIPS	55419		88.678.851	57.353.849 *
			JAPAN	3.906.176	3.143.332
			HONG KONG	12.048	45.166
			KOREA, REPUBLIC OF	1.456.000	1.513.509
			TAIWAN	268.799	199.041
			CHINA	27.160.397	12.429.818
			PAPUA NEW GUINEA	2.003.135	1.494.254
			THAILAND	11.979.988	8.933.004
			SINGAPORE	821.936	543.502
			PHILIPPINES	1.323.508	1.065.651
			MALAYSIA	903.878	2.349.855
			MYANMAR (FORM. BURMA)	2.998.000	1.702.215
			BRUNEI DARUSSALAM	1.430	3.792
			VIET NAM	400.000	294.550
			MALDIVES	94.283	65.471
			INDIA	3.134.039	1.969.163
			PAKISTAN	940.000	617.242
			BANGLADESH	800.000	544.000
			SAUDI ARABIA	57.535	84.833
			OMAN	200.020	119.392
			UNITED ARAB EMIRATES	8.782.635	5.836.088
			LIBYAN ARAB JAMAHIRIYA	2.338	10.477
			ALGERIA	927.800	490.362
			NAMIBIA	1.980	2.200

TABLE 4 : EXPORT BY COMMODITY AND COUNTRY OF DESTINATION
JANUARY - DECEMBER 2007

H S	COMMODITY DESCRIPTION	SITC	COUNTRY OF DESTINATION	NET WEIGHT (KG)	FOB VALUE (US \$)
			MADAGASCAR	20.750	11.786
			SOMALIA	20.000	22.000
			KENYA	143.000	81.600
			ANGOLA	2.764.800	1.548.288
			NIGERIA	4.848.626	3.189.456
			BENIN	2.221	6.826
			GAMBIA	41.500	41.500
			SEYCHELLES	8.071	20.366
			DJIBOUTI	874.600	568.490
			SOUTH AFRICA	1.463.375	930.205
			ZAMBIA	84.500	53.700
			MALAWI	420.000	285.600
			COMOROS	2.639	5.460
			MAURITIUS	301.550	220.953
			AUSTRALIA	899.033	706.999
			NEW ZEALAND	76	98
			MICRONESIA, FED. STATES OF	943	1.301
			GUAM	19	121
			VANUATU	3.538	5.290
			FIJI	600.001	352.922
			SOLOMON ISLANDS	1.008	2.600
			EAST TIMOR	232	74
			UNITED STATES	559.216	400.722
			CANADA	17	57
			BRAZIL	2.999	1.220
			COLOMBIA	99.999	70.340
			HAITI	1.635.432	1.450.371
			FRENCH POLYNESIA	75.599	45.384
			MARTINIQUE	20.001	14.053
			NETHERLANDS ANTILLES	121.482	83.335
			UNITED KINGDOM	349.979	281.818
			FRANCE	296.017	202.094
			GERMANY, FED. REP. OF	121.869	98.780
			AUSTRIA	3.149	3.495
			BELGIUM	543.998	424.819
			DENMARK	5	9
			ITALY	706.997	551.930
			SPAIN	39.779	30.033
			GREECE	20.000	12.067
			POLAND	2.060.000	1.150.939
			BULGARIA	5.907	53.590
			UKRAINE	480.000	374.400
			CZECH REPUBLIC	60.000	36.000
			RUSSIA FEDERATION	799.999	555.841
3401300000	ORGANIC SURFACE-ACTIVE PRODS & PREP FOR WASHING IN THE LIQUID, PUT FOR RET SALE	55422		633.693	1.213.725 *
			JAPAN	664	6.290
			HONG KONG	6.087	28.569
			TAIWAN	1.593	5.703
			PAPUA NEW GUINEA	554	1.303
			SINGAPORE	96.891	635.001
			MALAYSIA	266.580	166.336
			BRUNEI DARUSSALAM	13.469	38.220
			MALDIVES	51.357	138.174
			INDIA	2.723	3.541
			SAUDI ARABIA	3.543	5.083
			BAHRAIN	2	6
			MAURITANIA	95.576	73.528
			BENIN	5.972	3.935
			GAMBIA	34	64
			MAURITIUS	192	4.057
			NEW ZEALAND	823	1.255
			TONGA	7.504	11.808
			BOLIVIA	76.187	68.019
			UNITED KINGDOM	5	31
			NETHERLANDS	206	2.556
			FRANCE	448	12.473
			GERMANY, FED. REP. OF	747	210
			SWITZERLAND	26	152
			ITALY	11	48
			SPAIN	153	430
			ROMANIA	2.346	6.933
3402111000	ORGANIC SURFACE-ACTIVE AGENTS, WITH/NOT FOR RETAIL SALE; SULPHATED FATTY ALCOHOL	55421		7.401.952	10.493.323 *
			JAPAN	604.771	1.110.918
			KOREA, REPUBLIC OF	1.171.679	1.838.809
			TAIWAN	79.914	138.778
			CHINA	1.575.199	1.881.136

TABLE 4 : EXPORT BY COMMODITY AND COUNTRY OF DESTINATION
JANUARY - DECEMBER 2007

H S	COMMODITY DESCRIPTION	SITC	COUNTRY OF DESTINATION	NET WEIGHT (KG)	FOB VALUE (US \$)
			THAILAND	216.481	268.352
			SINGAPORE	352.000	283.686
			PHILIPPINES	17.940	27.883
			MALAYSIA	504.746	815.921
			VIET NAM	1.047.000	1.468.937
			INDIA	1.000	1.185
			PAKISTAN	14.100	19.983
			BANGLADESH	50.314	66.404
			SRI LANKA	41.200	60.352
			SYRIA ARAB REPUBLIC	533.120	729.719
			UNITED ARAB EMIRATES	6.003	11.178
			AUSTRALIA	120.000	196.386
			UNITED STATES	42.000	81.907
			CANADA	56.000	106.064
			MEXICO	59.999	116.110
			CHILE	43.199	85.159
			NETHERLANDS	214.127	315.991
			SPAIN	150.800	254.518
			GREECE	5.000	8.368
			POLAND	432.000	498.683
			RUSSIA FEDERATION	63.360	106.896
3402112000	WETTING AGENTS USED IN THE MANUFACTURE OF HERBICIDE	55421		293.483	325.285 *
			CHINA	210	244
			BRUNEI DARUSSALAM	1.728	7.501
			YEMEN	141.816	151.700
			GUINEA	54.086	52.960
			HAITI	95.643	112.880
3402119000	OTH ANIONIC-ORGANIC SURFACE-ACTIVE AGENT WITH OR NOT PUT UP FOR RETAIL SALE	55421		26.355.722	29.366.243 *
			JAPAN	775.708	726.648
			HONG KONG	341.960	398.718
			KOREA, REPUBLIC OF	42.696	39.028
			TAIWAN	507.716	583.878
			CHINA	427.745	450.754
			PAPUA NEW GUINEA	849	1.670
			THAILAND	1.456.822	1.799.199
			SINGAPORE	3.190.745	3.654.580
			PHILIPPINES	774.948	847.152
			MALAYSIA	11.279.448	12.574.970
			MYANMAR (FORM. BURMA)	1.185.897	1.416.751
			BRUNEI DARUSSALAM	128	710
			VIET NAM	1.936.112	2.163.107
			INDIA	55.096	55.006
			PAKISTAN	1.216.279	1.194.594
			BANGLADESH	22.400	22.210
			SRI LANKA	269.318	276.457
			YEMEN	341	511
			OMAN	3.599	6.775
			SYRIA ARAB REPUBLIC	12.000	18.600
			UNITED ARAB EMIRATES	679.680	737.126
			EGYPT	4.005	7.075
			LIBYAN ARAB JAMAHIRIYA	17.200	22.102
			MAURITIUS	171.690	201.738
			AUSTRALIA	620.158	644.259
			FIJI	33.600	38.686
			SOLOMON ISLANDS	2.989	5.038
			UNITED STATES	1.245.741	1.387.654
			GERMANY, FED. REP. OF	850	1.103
			ITALY	2	14
			PORTUGAL	80.000	90.130
3402121000	WETTING AGENTS USED IN THE MANUF OF HERBICED-CATIONIC	55421		14.183	24.668 *
			THAILAND	11.303	14.156
			SINGAPORE	2.880	10.512
3402129000	OTH CATIONIC-ORGANIC SURFACE-ACTIVE AGENT WITH/NOT PUT UP FOR RETAIL SALE	55421		205.698	159.705 *
			CHINA	1.853	2.263
			THAILAND	188.721	129.529
			SINGAPORE	1.694	935
			MALAYSIA	12.858	21.651
			VIET NAM	350	5.138
			INDIA	220	178
			UNITED KINGDOM	1	10
			GERMANY, FED. REP. OF	1	1
3402130000	ORGANIC SURFACE-ACTIVE AGENTS,WITH OR NOT FOR RETAIL SALE; NON-IONIC	55421		3.323.118	5.631.458 *
			JAPAN	601	2.095
			HONG KONG	18.931	31.335
			KOREA, REPUBLIC OF	220.400	349.682
			TAIWAN	163.607	245.167

TABLE 4 : EXPORT BY COMMODITY AND COUNTRY OF DESTINATION
JANUARY - DECEMBER 2007

H S	COMMODITY DESCRIPTION	SITC	COUNTRY OF DESTINATION	NET WEIGHT (KG)	FOB VALUE (US \$)
			CHINA	1.062.627	2.485.059
			THAILAND	189.328	296.590
			SINGAPORE	155.378	124.489
			PHILIPPINES	8.946	24.932
			MALAYSIA	1.331.273	1.814.888
			MYANMAR (FORM. BURMA)	5.603	4.852
			VIET NAM	32.422	71.912
			INDIA	1.400	10.382
			PAKISTAN	25.860	41.714
			BANGLADESH	8.100	14.520
			SRI LANKA	8.105	8.775
			SAUDI ARABIA	58.104	34.270
			EGYPT	7.794	13.767
			AUSTRALIA	4.000	9.822
			NEW ZEALAND	378	1.428
			MEXICO	3.200	11.021
			ARGENTINA	10.800	18.360
			UNITED KINGDOM	120	4.080
			GERMANY, FED. REP. OF	1.139	2.816
			BELGIUM	2	2
			SPAIN	5.000	9.500
3402190000	OTH ORGANIC SURFACE-ACTIVE AGENTS, WITH OR NOT UP FOR RETAIL SALE	55421	JAPAN	5.992.161	5.443.039 *
			HONG KONG	293.274	251.444
			KOREA, REPUBLIC OF	33.199	38.364
			TAIWAN	8.580	6.779
			CHINA	351.410	496.762
			THAILAND	1.437.557	1.256.552
			SINGAPORE	438.556	352.528
			PHILIPPINES	41.774	42.668
			MALAYSIA	25.074	38.509
			MYANMAR (FORM. BURMA)	2.660.220	2.227.142
			VIET NAM	51.700	36.339
			INDIA	412.909	426.755
			BANGLADESH	566	4.032
			SRI LANKA	32.016	41.986
			LIBYAN ARAB JAMAHIRIYA	7.400	66.501
			AUSTRALIA	135.652	91.888
			NEW ZEALAND	9.756	10.154
			TUVALU	964	1.220
			GERMANY, FED. REP. OF	1.554	3.416
3402201100	ANIONIC SURFACE ACTIVE PREP. IN LIQUID FORM-PUT UP FOR RETAIL SALE	55422	THAILAND	50.000	154.162 *
			SINGAPORE	158.888	2.153
			MALAYSIA	1.319	49.163
			BRUNEI DARUSSALAM	21.648	85.889
			MALDIVES	117.539	12.243
				16.453	4.714
3402201200	ANIONIC WASHING PREP & CLEANING PREP, INCL BLEACH CLEANS, LIQUID FORM, RETAIL	55422	HONG KONG	3.164.213	2.050.660 *
			CHINA	230.210	7.192
			PAPUA NEW GUINEA	3.670	22.613
			THAILAND	32.435	95.809
			SINGAPORE	104.557	1.282.135
			PHILIPPINES	2.182.475	40.632
			MALDIVES	60.074	76.599
			IRAQ	87.270	752
			YEMEN	324	54.839
			UNITED ARAB EMIRATES	37.135	5.777
			GHANA	2.746	18.173
			SAO TOME AND PRINCIPE	24.104	8.947
			SOUTH AFRICA	11.550	14.144
			MICRONESIA, FED. STATES OF	32.448	82.245
			VANUATU	117.658	79.086
			MARSHALL ISLANDS	121.715	8.305
			SOLOMON ISLANDS	11.799	26.418
			CHILE	37.072	16.485
			DEM. REP. OF CONGO	23.323	14.144
			LATVIA	32.448	15.102
3402201300	OTH SURFACE ACTIVE PREPARATIONS- IN LIQUID FORM, FOR RETAIL SALE	55422	THAILAND	34.126	72.855 *
			SINGAPORE	840	2.249
			VIET NAM	920	3.238
3402201900	OTH WASH PREP & CLEAN PREP, INCL BLEACH CLEANS & DEGREAS PREP, LIQUID, RETAIL	55422	JAPAN	32.366	67.368
			HONG KONG	91.091.221	69.607.552 *
			KOREA, DEM. PEOPLE'S REP.	687.338	608.166
				249.412	180.801
				13.056	13.890

TABLE 4 : EXPORT BY COMMODITY AND COUNTRY OF DESTINATION
JANUARY - DECEMBER 2007

H S	COMMODITY DESCRIPTION	SITC	COUNTRY OF DESTINATION	NET WEIGHT (KG)	FOB VALUE (US \$)
			KOREA, REPUBLIC OF	370.088	255.935
			MONGOLIA	79.117	61.716
			PAPUA NEW GUINEA	768.301	643.394
			THAILAND	55.587	46.126
			SINGAPORE	1.020.537	772.138
			PHILIPPINES	5.767.486	4.996.648
			MALAYSIA	32.135.482	19.997.145
			BRUNEI DARUSSALAM	294.572	174.402
			VIET NAM	248.218	206.170
			MALDIVES	648.712	655.653
			PAKISTAN	4.013	8.840
			YEMEN	68.540	52.895
			UNITED ARAB EMIRATES	75.520	80.168
			EGYPT	57.627	52.680
			LIBYAN ARAB JAMAHIRIYA	140.500	112.130
			SUDAN	40.743	27.814
			NAMIBIA	2.282.818	2.519.645
			TANZANIA, UNITED REPUBLIC C	41.284	43.379
			MADAGASCAR	3.815.683	2.951.838
			MOZAMBIQUE	2.174.430	2.159.100
			EQUATORIAL GUINEA	448.055	379.554
			TOGO	596.073	461.790
			GHANA	5.573.918	4.291.443
			LIBERIA	315.207	211.367
			GUINEA	1.736.307	1.088.443
			ANGOLA	6.907.882	7.157.933
			CONGO	1.644.375	1.450.394
			CAMEROON	3.158.471	2.071.279
			NIGERIA	4.937.409	4.122.976
			SIERRA LEONE	449.632	350.287
			GABON	1.031.826	822.746
			COTE D'IVOIRE	89.242	79.273
			SENEGAL	480.520	317.239
			MAURITANIA	2.399.139	1.920.559
			MALI	1.906.400	1.290.946
			BENIN	1.610.744	1.164.213
			BURKINA FASO	363.750	239.471
			GAMBIA	231	649
			SEYCHELLES	15.742	15.390
			CENTRAL AFRICAN REPUBLIC	64.159	46.569
			NIGER	19.682	16.150
			CHAD	18.874	13.341
			DJIBOUTI	90.576	48.483
			SAO TOME AND PRINCIPE	67.731	54.580
			ZAMBIA	34.156	35.542
			COMOROS	73.231	69.163
			MAURITIUS	95.221	104.220
			AUSTRALIA	32.221	22.569
			NEW ZEALAND	94.258	68.300
			MICRONESIA, FED. STATES OF	135.021	100.962
			NEW CALEDONIA	2.844	4.095
			SAINT VINCENT AND THE GREN	2.132	2.065
			VANUATU	39.373	35.995
			OTH.OCEANIA	18.000	12.720
			COOK ISLANDS	46.921	35.858
			FIJI	948.293	735.324
			KIRIBATI	63.148	61.441
			MARSHALL ISLANDS	19.749	14.223
			SAMOA	274.685	277.864
			SOLOMON ISLANDS	36.310	26.060
			TONGA	45.167	38.677
			TUVALU	17.819	14.566
			CANADA	741	931
			PANAMA	97.558	80.484
			CHILE	570.448	438.863
			BOLIVIA	936.942	853.998
			TRINIDAD AND TOBAGO	112.320	77.818
			BARBADOS	901	1.259
			CAPE VERDE	43.665	33.221
			DOMINICA	3.149	3.907
			FRENCH POLYNESIA	33.030	23.188
			UNITED KINGDOM	94.030	65.309
			NETHERLANDS	22.397	17.331
			GERMANY, FED. REP. OF	2	32
			BELGIUM	19.258	15.190
			ITALY	42.105	23.845

TABLE 4 : EXPORT BY COMMODITY AND COUNTRY OF DESTINATION
JANUARY - DECEMBER 2007

H S	COMMODITY DESCRIPTION	SITC	COUNTRY OF DESTINATION	NET WEIGHT (KG)	FOB VALUE (US \$)
3402209100	ANIONIC SURFACE ACTIVE PREP. OTH THAN IN LIQUID FORM-FOR RETAIL SALE	55422	DEM. REP. OF CONGO	2.171.117	2.076.784
				3.377.293	4.072.017 *
			JAPAN	3.348.860	3.787.131
			SINGAPORE	5.666	107.118
			MALAYSIA	16.837	165.381
3402209200	ANIONIC WASHING PREP & CLEAN PREP, INCL BLEACH,CLEANS-OTH THAN LIQUID,RETAIL	55422	AUSTRALIA	5.930	12.387
				2.341.701	2.008.366 *
			KOREA, REPUBLIC OF	42.240	29.568
			CHINA	41.700	28.962
			KENYA	46.893	41.748
			MOZAMBIQUE	51.450	44.884
			GHANA	172.368	154.938
			LIBERIA	25.725	22.442
			GUINEA	50.921	29.669
			ANGOLA	142.267	104.580
			CONGO	211.095	183.350
			CAMEROON	940.671	832.571
			MAURITANIA	11.288	9.847
			GUINEA BISSAU	117.349	104.465
			3402209900	OTH WASH PREP & CLEAN PREP,INCL BLEACH CLEANS, OTH THAN LIQUID, RETAIL SALE	55422
CAPE VERDE	39.600	36.960			
DEM. REP. OF CONGO	428.334	366.397			
	1.086.145	943.505 *			
JAPAN	153.939	127.535			
TAIWAN	173	100			
PAPUA NEW GUINEA	2.673	2.656			
THAILAND	32	257			
SINGAPORE	100.355	102.360			
MALAYSIA	130.107	77.387			
BRUNEI DARUSSALAM	1.369	3.552			
VIET NAM	87	51.401			
MALDIVES	3.524	3.632			
YEMEN	9.084	6.880			
UNITED ARAB EMIRATES	2	6			
LIBYAN ARAB JAMAHIRIYA	1.248	2.343			
TOGO	47.988	36.764			
GHANA	239.109	183.820			
LIBERIA	65.880	55.590			
3402901100	ANIONIC SURFACE ACTIVE PREPARAT-LIQUID NOT PUT UP FOR RETAIL SALE	55423			
			ANGOLA	27.000	24.250
			CAMEROON	25.725	21.854
			MAURITANIA	178.276	145.214
			MAURITIUS	8.305	7.095
			VANUATU	12.373	7.639
			FIJI	28.235	20.318
			KIRIBATI	13.000	8.840
			TONGA	7.993	15.012
				835.249	884.141 *
			HONG KONG	1.050	2.226
			KOREA, REPUBLIC OF	1.738	11.246
			TAIWAN	634.226	579.099
			CHINA	17.999	23.300
			THAILAND	3.666	6.058
SINGAPORE	2.174	7.158			
PHILIPPINES	86.224	116.815			
3402901200	OTH ANIONIC WASH PREP & CLEAN PREP, INCL BLEACH,LIQUID,NOT FOR RETAIL SALE	55423	MALAYSIA	10.561	13.775
			BRUNEI DARUSSALAM	2.715	8.161
			VIET NAM	13.181	19.580
			PAKISTAN	101	540
			SRI LANKA	4.345	8.195
			UNITED ARAB EMIRATES	22.962	25.302
			AUSTRALIA	21.492	27.402
			NEW ZEALAND	12.815	35.284
				195.739	149.717 *
			HONG KONG	464	1.568
3402901300	ANIONIC WASHING PREP.OR CLEANING	55423	CHINA	560	1.691
			THAILAND	900	3.330
			SINGAPORE	2.999	3.298
			PHILIPPINES	823	2.264
			BRUNEI DARUSSALAM	907	3.878
			BANGLADESH	11.095	5.220
			SRI LANKA	2.755	7.332
			LIBYAN ARAB JAMAHIRIYA	171.989	108.760
			BENIN	2.564	1.919
			SOLOMON ISLANDS	683	10.457
	478.875	374.849 *			

TABLE 4 : EXPORT BY COMMODITY AND COUNTRY OF DESTINATION
JANUARY - DECEMBER 2007

H S	COMMODITY DESCRIPTION	SITC	COUNTRY OF DESTINATION	NET WEIGHT (KG)	FOB VALUE (US \$)
	INCL.BLEACHING, CLEANSING OR DEGREASING		JAPAN	13.798	9.422
			LIBYAN ARAB JAMAHIRIYA	465.077	365.427
3402901400	OTH ORGANIC SURFACE ACTIVE IN LIQUID FORM, WETTING AGENTS	55423	SAUDI ARABIA	68.072	19.587 *
			LIBYAN ARAB JAMAHIRIYA	574	640
3402901500	OTH ORGANIC SURFACE ACTIVE IN LIQUID FORM, NOT WETTING AGENTS	55423	LIBYAN ARAB JAMAHIRIYA	67.498	18.947
			JAPAN	1.011.623	401.768 *
			HONG KONG	125	94
			TAIWAN	45	181
			THAILAND	2.400	2.040
			SINGAPORE	192	157
			PHILIPPINES	60	156
			BRUNEI DARUSSALAM	25.000	6.000
			EGYPT	22	131
			LIBYAN ARAB JAMAHIRIYA	283.332	112.421
			TONGA	700.418	280.203
			NETHERLANDS	16	219
3402901900	OTH WASH PREP & CLEAN PREP,INCL BLEACH CLEANS, IN LIQUID-NOT FOR RETAIL SALE	55423	NETHERLANDS	13	166
			JAPAN	1.074.457	939.042 *
			HONG KONG	161	155
			TAIWAN	15.195	11.837
			CHINA	20.883	19.764
			THAILAND	174	555
			SINGAPORE	21.601	18.531
			PHILIPPINES	239.496	209.614
			MALAYSIA	369.995	324.162
			MYANMAR (FORM. BURMA)	183.471	112.395
			BRUNEI DARUSSALAM	10.128	8.770
			VIET NAM	43	179
			BANGLADESH	2.535	5.550
			SRI LANKA	74.529	39.240
			UNITED ARAB EMIRATES	4.535	9.072
			LIBYAN ARAB JAMAHIRIYA	38.042	45.643
			AUSTRALIA	2.935	2.524
			VANUATU	82.734	119.611
			UNITED STATES	363	420
3402909100	ANIONIC SURFACE ACTIVE PREPARATIONS,OTH THAN LIQUID- NOT FOR RETAIL SALE	55423	UNITED STATES	7.637	11.020
			JAPAN	36.055	46.519 *
			MALAYSIA	3.000	5.895
			VIET NAM	1.466	2.594
			MALDIVES	22.366	33.360
			BANGLADESH	327	350
3402909200	ANIONIC WASH PREP & CLEAN PREP,INCL BLEACH,CLEANS-NOT LIQUID-NOT RETAIL	55423	BANGLADESH	8.896	4.320
			SINGAPORE	4.366	8.436 *
			PHILIPPINES	1.339	5.533
			BRUNEI DARUSSALAM	1.768	206
			BRAZIL	1.257	2.689
3402909300	ANIONIC SURFACE-ACTIVE PREP,NOT LIQUID FORM NOT FOR RETAIL SALE	55423	BRAZIL	2	8
			HONG KONG	354.478	446.081 *
			KOREA, REPUBLIC OF	1.260	1.019
			TAIWAN	120	167
			CHINA	38.880	52.017
			PAPUA NEW GUINEA	29.600	34.502
			THAILAND	2.364	3.618
			SINGAPORE	3.483	6.123
			PHILIPPINES	7.484	22.377
			MALAYSIA	71.677	86.839
			VIET NAM	51.854	59.428
			INDIA	30.500	42.970
			BANGLADESH	94.400	106.490
			SRI LANKA	5.000	9.400
			AUSTRALIA	10.000	12.017
3402909500	ANIONIC SURFACE-ACTIVE PREP, NOT LIQUID FORM,NOT WETT AGENTS NOT FOR RETAIL SALE	55423	AUSTRALIA	7.856	9.114
			JAPAN	3.972.599	5.363.603 *
			HONG KONG	164.216	240.076
			KOREA, REPUBLIC OF	10.320	8.115
			TAIWAN	130.260	221.263
			CHINA	179.160	294.338
			THAILAND	532.817	678.935
			SINGAPORE	214.748	328.903
			PHILIPPINES	9.858	7.258
			MALAYSIA	624.807	798.148
			BRUNEI DARUSSALAM	364.547	461.331
			VIET NAM	35	136
			MALDIVES	450.557	680.861
			INDIA	173	206
				697.480	853.647

TABLE 4 : EXPORT BY COMMODITY AND COUNTRY OF DESTINATION
JANUARY - DECEMBER 2007

H S	COMMODITY DESCRIPTION	SITC	COUNTRY OF DESTINATION	NET WEIGHT (KG)	FOB VALUE (US \$)
			PAKISTAN	69.760	122.004
			BANGLADESH	122.499	188.714
			SRI LANKA	30.000	40.084
			UNITED ARAB EMIRATES	6.007	10.160
			NIGERIA	59.200	91.020
			AUSTRALIA	240.245	259.202
			AMERICAN SAMOA	2.178	3.868
			SAMOA	732	1.259
			BRAZIL	63.000	74.075
3402909900	OTH WASH/LEAN PREP,INCL BLEACH CLEANS OTH THAN LIQUID-NOT FOR RETAIL SALE	55423	JAPAN	9.248.052	6.095.937 *
			HONG KONG	2.379.842	1.218.293
			KOREA, REPUBLIC OF	1.097	2.658
			TAIWAN	26.187	87.140
			CHINA	7.591	37.481
			PAPUA NEW GUINEA	48.156	184.126
			THAILAND	34.923	115.051
			SINGAPORE	47.748	48.309
			PHILIPPINES	320.109	202.877
			MALAYSIA	357.878	411.189
			CAMBODIA	4.197.520	1.926.592
			BRUNEI DARUSSALAM	2.217	12.746
			VIET NAM	272.084	133.586
			MALDIVES	20.955	36.061
			INDIA	206.892	195.961
			PAKISTAN	18.601	84.251
			SRI LANKA	406	1.737
			KUWAIT	1.175	3.921
			JORDAN	25	100
			YEMEN	22.249	20.520
			UNITED ARAB EMIRATES	330.128	251.949
			EGYPT	43.366	57.054
			LIBYAN ARAB JAMAHIRIYA	109.670	80.204
			SUDAN	453.291	371.605
			GHANA	2.000	24.313
			LIBERIA	9.231	6.685
			GABON	4.962	4.971
			SENEGAL	1.363	1.178
			MALI	321	644
			BENIN	11.967	7.631
			GAMBIA	3.127	900
			NIGER	280	708
			AUSTRALIA	19.260	12.628
			NEW ZEALAND	20.917	87.871
			VANUATU	77.311	246.202
			COOK ISLANDS	2.803	3.557
			FIJI	6.805	5.238
			KIRIBATI	26.958	27.371
			SAMOA	3.640	5.664
			SOLOMON ISLANDS	17.260	20.136
			TONGA	976	1.178
			TUVALU	26.225	23.512
			DOMINICA	4.878	3.987
			NETHERLANDS	4.900	6.078
			GERMANY, FED. REP. OF	1	10
			BELGIUM	1	5
			DEM. REP. OF CONGO	172	4.441
			LATVIA	45.954	36.201
3403111100	LIQUID LUBRICATING OIL PREP, FOR TREATM OF TEXTILE,OR OTH MATERIALS, CONT PETROL	59771	JAPAN	54.630	81.417
			HONG KONG	4.621.918	4.894.285 *
			KOREA, REPUBLIC OF	3	4
			CHINA	132.640	226.005
			THAILAND	1	2
			SINGAPORE	342.569	393.546
			PHILIPPINES	50.948	36.388
			MALAYSIA	1.757.404	1.661.636
			BRUNEI DARUSSALAM	1.220.254	1.342.135
			VIET NAM	860.180	886.556
			JORDAN	16.541	17.041
			UNITED ARAB EMIRATES	870	2.288
			AUSTRALIA	24.000	56.120
			NEW ZEALAND	23.791	25.183
			UNITED STATES	84.942	128.976
3403111900	OTH LIQUID PREPRTION FOR THE TREATMENT TEXTILE OR OTH MATERIALS, CONT PETROLEUM	59771	JAPAN	107.774	118.403
				1	2
				193	1.878 *
				178	1.497

TABLE 4 : EXPORT BY COMMODITY AND COUNTRY OF DESTINATION
JANUARY - DECEMBER 2007

H S	COMMODITY DESCRIPTION	SITC	COUNTRY OF DESTINATION	NET WEIGHT (KG)	FOB VALUE (US \$)
			SINGAPORE	1	64
			NEW ZEALAND	9	72
			GERMANY, FED. REP. OF	5	245
3403119000	OTH PREPAR FOR THE TREATMENT OF TEXTILE MATERIALS,OTH THAN LIQUID,CONT PETROLEUM	59771	JAPAN	815.927	843.159 *
			KOREA, REPUBLIC OF	5.694	12.885
			CHINA	19	1
			THAILAND	9	29
			THAILAND	9.344	16.398
			SINGAPORE	78.986	80.347
			PHILIPPINES	51.949	54.491
			MALAYSIA	3.188	6.022
			MYANMAR (FORM. BURMA)	619.662	609.403
			BANGLADESH	32.000	37.400
			MADAGASCAR	72	19
			UNITED STATES	13.604	22.841
			UNITED KINGDOM	1.400	3.323
3403191200	OTHER LIQUID PREP CONTENT SILICONE OIL, CONT PETROLE OILS,OR BITUMINOUS MINERAL	59772	SINGAPORE	1	180 *
3403191900	OTHER LIQUID FOR OTHER PURPOSES CONT PETROL OIL OR BITUMINOUS MINERAL OILS	59772	SINGAPORE	1	180
			TAIWAN	727.885	961.985 *
			CHINA	80.356	102.291
			SINGAPORE	568.366	743.370
			MALAYSIA	782	483
			VIET NAM	6.369	3.806
3403199000	OTH LUBRICATING PREP CONT PETROLEUM OIL	59772	VIET NAM	72.012	112.035
			JAPAN	161.612	307.244 *
			CHINA	1.797	5.667
			SINGAPORE	10	34
			PHILIPPINES	2.526	13.957
			MALAYSIA	4	145
			VIET NAM	73.333	149.336
			SUDAN	11.675	15.779
3403911100	LIQUID PREP CONT SILICONE OIL-FOR TREAT OF TEXTILE,OR OTH MATT,NOT CONT PETROL	59773	SUDAN	72.267	122.326
			THAILAND	4.867	11.830 *
			VIET NAM	190	216
			SRI LANKA	2.689	6.064
3403911900	LIQUID PREP FOR TREATMENT OF TEXTILE MATER,NOT CONT PETROLEUM OIL & SILICONE	59773	SRI LANKA	1.988	5.550
			JAPAN	12.311	13.633 *
			THAILAND	3.605	7.226
			VIET NAM	916	737
			SRI LANKA	4.300	86
			SYRIA ARAB REPUBLIC	1.770	5.550
3403919000	LIQUID PREPARAT FOR TREATMENT OF TEXTIL OR THE MATERIALS, NOT CONT PETROLEUM OIL	59773	SYRIA ARAB REPUBLIC	1.720	34
			JAPAN	129.337	230.649 *
			TAIWAN	20.000	22.000
			THAILAND	1.000	500
			SINGAPORE	17.555	24.368
			MALAYSIA	21.887	33.939
			PAKISTAN	22.930	17.625
			BANGLADESH	6.658	22.819
			SRI LANKA	17.360	46.725
			AUSTRALIA	11.436	25.467
			FIJI	7.674	14.983
			UNITED STATES	364	1.523
3403991200	OTHER LIQUID PREP CONTENT SILICONE OIL CONT PETROL OIL,OR BITUMINOUS MINERAL	59774	UNITED STATES	2.473	20.700
3403991900	OTHER LIQUID FOR OTHER PURPOSE NOT CONT PETROLEUM OIL OR BITUMINOUS MINERAL OILS	59774	SINGAPORE	8	23 *
			JAPAN	8	23
			SINGAPORE	720	2.131 *
			NEW ZEALAND	496	1.371
			FRANCE	181	623
3403999000	PREPARAT FOR TREAT OF TEXTILE,LEATHER OTH MATER,NOT CONT PETROL OIL,NOT LIQUID	59774	FRANCE	42	135
			JAPAN	1	2
			HONG KONG	1.148.858	1.425.823 *
			KOREA, REPUBLIC OF	1.040	3.536
			TAIWAN	37.948	18.540
			CHINA	50.317	165.429
			PAPUA NEW GUINEA	76.783	96.881
			THAILAND	388.339	455.718
			SINGAPORE	1	7
			PHILIPPINES	482.489	474.570
			MALAYSIA	14.868	26.481
			CAMBODIA	10.436	28.334
			VIET NAM	4.004	7.865
			INDIA	327	2.571
			PAKISTAN	6.119	8.270
				2.684	8.528
				1.580	4.956

TABLE 4 : EXPORT BY COMMODITY AND COUNTRY OF DESTINATION
JANUARY - DECEMBER 2007

H S	COMMODITY DESCRIPTION	SITC	COUNTRY OF DESTINATION	NET WEIGHT (KG)	FOB VALUE (US \$)
			SRI LANKA	1.121	4.028
			UNITED ARAB EMIRATES	5.695	20.418
			SOUTH AFRICA	28	23
			AUSTRALIA	2.959	21.462
			NEW ZEALAND	8.842	33.487
			UNITED STATES	53.262	44.694
			UNITED KINGDOM	2	2
			NETHERLANDS	6	6
			GERMANY, FED. REP. OF	8	17
3404200000	ARTIFICIAL WAXES & PREPARED WAXES, OF POLY(OXYETHYLENE) (POLYETHYLENE GLYCOL)	59835		10.802	19.082 *
			JAPAN	308	3.580
			SINGAPORE	1.429	2.733
			MALAYSIA	3.114	1.950
			NIGERIA	5.951	10.819
3404900000	OTH ARTIFICIAL WAXES & PREPARED WAXES.	59839		10.897.948	14.118.502 *
			JAPAN	80.096	70.092
			HONG KONG	38.688	186.992
			KOREA, REPUBLIC OF	1.070.000	1.348.468
			TAIWAN	4.308.339	5.477.665
			CHINA	4.255.181	5.584.043
			THAILAND	168.318	189.079
			SINGAPORE	18.900	55.488
			PHILIPPINES	11.800	31.914
			MALAYSIA	63.217	93.063
			VIET NAM	39.492	156.512
			MALDIVES	2.552	222
			INDIA	4.730	10.629
			PAKISTAN	41.000	49.821
			BANGLADESH	269.355	384.953
			IRAN (ISLAMIC REPUBLIC OF)	136.000	178.840
			TUNISIA	16.000	10.904
			NEW ZEALAND	92	163
			UNITED KINGDOM	1.504	6.127
			NETHERLANDS	80	1.104
			FRANCE	372.604	282.423
3405100000	POLISHES, CREAMS & SIMILAR PREPARAT FOR WEAR OR LEATHER	55431		3.159.644	10.393.639 *
			JAPAN	91.479	411.370
			HONG KONG	25.000	65.980
			TAIWAN	57.420	146.121
			MONGOLIA	5.143	16.142
			THAILAND	232.845	584.242
			SINGAPORE	40.692	131.741
			PHILIPPINES	107.773	428.521
			MALAYSIA	96.579	315.367
			MYANMAR (FORM. BURMA)	8.160	18.800
			CAMBODIA	8.527	19.889
			BRUNEI DARUSSALAM	749	1.882
			VIET NAM	50.957	118.430
			PAKISTAN	16.589	46.421
			KENYA	16.558	242.378
			SOUTH AFRICA	55.963	204.311
			AUSTRALIA	231.348	635.003
			NEW ZEALAND	10	22
			UNITED KINGDOM	352.250	1.123.412
			NETHERLANDS	56	20
			FRANCE	293.545	1.010.560
			GERMANY, FED. REP. OF	273.934	918.946
			ITALY	63.453	246.899
			SPAIN	352.485	1.146.261
			GREECE	41.781	124.892
			HUNGARY	166.250	540.514
			POLAND	285.374	1.021.672
			RUSSIA FEDERATION	284.724	873.843
3405200000	POLISHES, CREAMS & SIMILAR PREP FOR THE MAINTENANCE OF WOODEN FURNITURE	55432		33.762	44.318 *
			CHINA	1.093	704
			SINGAPORE	29.552	37.016
			MALAYSIA	342	1.665
			BRUNEI DARUSSALAM	197	476
			UNITED ARAB EMIRATES	2.195	3.943
			LIBYAN ARAB JAMAHIRIYA	102	193
			FRANCE	258	268
			CROATIA	23	53
3405300000	POLISHES & SIMILAR PREP FOR COACHWORK, OTHER THAN METAL POLISHES	55433		48.443	145.081 *
			JAPAN	222	271
			CHINA	97	1.052
			SINGAPORE	13.596	66.693

TABLE 4 : EXPORT BY COMMODITY AND COUNTRY OF DESTINATION
JANUARY - DECEMBER 2007

H S	COMMODITY DESCRIPTION	SITC	COUNTRY OF DESTINATION	NET WEIGHT (KG)	FOB VALUE (US \$)
3405401000	ABRASIVE LAPPING & HONING, IN THE FORM OF FLOUR, SCOURING PASTES & POWDER	55434	BRUNEI DARUSSALAM	2.387	8.305
			UNITED ARAB EMIRATES	32.141	68.760
				72.188	44.007 *
			HONG KONG	1	9
			SINGAPORE	36.224	21.732
3405409000	OTH SCOURING PASTES & POWDERS & OTHER SCOURING PREPARATIONS	55434	MALAYSIA	35.963	22.266
				435.375	1.061.315 *
			KOREA, REPUBLIC OF	110	90
			TAIWAN	193	2.040
			CHINA	48	100
			SINGAPORE	3.350	7.341
			MALAYSIA	9.335	36.889
			VIET NAM	2.000	2.640
			SAUDI ARABIA	296.188	743.225
			UNITED ARAB EMIRATES	44.690	51.819
			ALGERIA	59.541	162.939
			KENYA	13.304	32.361
			COTE D'IVOIRE	114	890
			BENIN	5.094	15.624
			AMERICAN SAMOA	453	1.070
			ITALY	890	4.218
			3405901000	METAL POLISHERS	55435
	2.700	8.004 *			
HONG KONG	12	3.085			
THAILAND	7	690			
SINGAPORE	2.652	3.950			
3405909000	OTH POLISHES & CREAM, FOR FOOTWEAR, FURNITURE, FLOORS	55435	MALAYSIA	29	279
				342.218	463.795 *
			HONG KONG	54.677	53.801
			KOREA, REPUBLIC OF	26.675	27.540
			TAIWAN	55.160	69.495
			THAILAND	132.661	209.900
			SINGAPORE	8.254	16.411
			MALAYSIA	34.384	31.067
			PAKISTAN	26.116	50.345
			MADAGASCAR	2.494	1.580
			3406000000	CANDLES, TAPERS & THE LIKE.	89931
AMERICAN SAMOA	1.323	3.128			
	2.627.705	3.500.886 *			
JAPAN	1.038.649	617.166			
HONG KONG	7.880	13.204			
KOREA, REPUBLIC OF	2.598	42.292			
TAIWAN	2.080	10.634			
CHINA	68	208			
MACAU	151	122			
PAPUA NEW GUINEA	110	235			
THAILAND	313	25.278			
SINGAPORE	78.169	105.002			
PHILIPPINES	49	150			
MALAYSIA	1.685	2.920			
VIET NAM	926	4.062			
MALDIVES	6.510	12.477			
INDIA	248	720			
SRI LANKA	78	26			
IRAN (ISLAMIC REPUBLIC OF)	1.391	4.947			
SAUDI ARABIA	586	4.942			
LEBANON	13.514	22.128			
OMAN	10.322	42.074			
UNITED ARAB EMIRATES	26.507	35.962			
CYPRUS	820	3.230			
EGYPT	10	17			
MOROCCO	28	49			
TANZANIA, UNITED REPUBLIC OF	125	100			
REUNION	8.835	18.977			
ANGOLA	3	3			
NIGERIA	10.000	51.129			
COTE D'IVOIRE	13	19			
SENEGAL	66	47			
SEYCHELLES	58	510			
UGANDA	1	8			
SOUTH AFRICA	393	766			
MAURITIUS	2.578	7.008			
AUSTRALIA	15.820	62.191			
NEW ZEALAND	160.096	167.721			
GUAM	54	396			
PALAU	887	1.085			

TABLE 4 : EXPORT BY COMMODITY AND COUNTRY OF DESTINATION
JANUARY - DECEMBER 2007

H S	COMMODITY DESCRIPTION	SITC	COUNTRY OF DESTINATION	NET WEIGHT (KG)	FOB VALUE (US \$)
			NEW CALEDONIA	1.978	2.202
			VANUATU	72	230
			WALLIS AND FUTUNA ISLANDS	19	40
			FIJI	22.129	36.377
			TONGA	2.945	6.439
			EAST TIMOR	295	87
			UNITED STATES	652.264	964.685
			CANADA	1.169	2.088
			MEXICO	214	256
			GUATEMALA	194	1.066
			CHILE	320	230
			BRAZIL	107	271
			COLOMBIA	307	1.788
			URUGUAY	26	92
			BAHAMAS	279	103
			PUERTO RICO	63	108
			DOMINICAN REPUBLIC	327	380
			COSTA RICA	481	1.183
			BARBADOS	24	45
			ANGUILLA	2	8
			FRENCH GUIANA	9	6
			FRENCH POLYNESIA	468	638
			MARTINIQUE	129	509
			NETHERLANDS ANTILLES	61	334
			GUADELOUPE	211	870
			UNITED KINGDOM	9.410	27.810
			NETHERLANDS	25.437	78.840
			FRANCE	235.719	345.682
			GERMANY, FED. REP. OF	221.317	632.272
			AUSTRIA	23	158
			BELGIUM	1.993	3.919
			SWITZERLAND	11.309	34.855
			DENMARK	560	1.205
			NORWAY	2	3
			SWEDEN	1.020	2.102
			FINLAND	123	174
			IRELAND	1.305	3.839
			ITALY	14.001	22.996
			SPAIN	6.671	14.659
			PORTUGAL	13.713	31.423
			GREECE	3.803	11.668
			HUNGARY	213	253
			POLAND	1.351	1.267
			BULGARIA	980	2.638
			YUGOSLAVIA	24	53
			LITHUANIA	80	521
			ESTONIA	8	51
			CROATIA	41	94
			MALTA	563	1.332
			SLOVAKIA	25	118
			SLOVENIA	1.477	2.531
			CZECH REPUBLIC	801	2.506
			RUSSIA FEDERATION	22	77
3407001000	MODELLING PASTES, INCL THOSE PUT UP FOR CHILDRENS AMUSEMENT	59895	JAPAN	18.068	7.287 *
3407003000	OTHER PREPARATIONS FOR USE IN DENTISTRY, WITH A BASIS OF PLASTER (OF CALCINED	59895	NEW CALEDONIA	55	79 *
3501100000	CASEIN	59221	SINGAPORE	650.236	393.951 *
			NETHERLANDS	236	701
3501902000	CASEIN GLUES	59222	NETHERLANDS	650.000	393.250
			SINGAPORE	198	730 *
3502190000	EGG ALBUMIN - OTH THAN DRIED	02530	SINGAPORE	198	730
			AUSTRALIA	6	1 *
3503001000	GLUES OF ANIMAL ORIGIN	59224	AUSTRALIA	6	1
			THAILAND	6.614	21.398 *
			SINGAPORE	2	74
			MALAYSIA	962	3.673
			INDIA	1.456	7.126
			SEYCHELLES	2.449	4.756
			VANUATU	1.678	5.650
			NETHERLANDS	15	24
			GERMANY, FED. REP. OF	2	2
			AUSTRIA	1	10
			ITALY	8	38
3503002000	GELATIN IN POWDER FORM WITH BLOATING	59224	ITALY	41	45
				3.999	21.500 *

TABLE 4 : EXPORT BY COMMODITY AND COUNTRY OF DESTINATION
JANUARY - DECEMBER 2007

H S	COMMODITY DESCRIPTION	SITC	COUNTRY OF DESTINATION	NET WEIGHT (KG)	FOB VALUE (US \$)	
3503009000	LEVEL A-25 OR B-23 OR MORE OTH GELATIN DERIVATIVES,ISINGLASS,OTHER GLUE OF ANIMAL ORIGIN,EXCL CASEIN GLUES	59224	THAILAND	3.999	21.500	
					3.424	20.888 *
			TAIWAN	1.730	11.960	
			SINGAPORE	173	66	
			PHILIPPINES	521	2.312	
3504000000	PEPTONES AND THEIR DERIVATIVES, OTHER PROTEIN SUBSTANCES AND THEIR	59225	MEXICO	1.000	6.550	
					71	2.941 *
			KOREA, REPUBLIC OF	1	3	
3505101000	DEXTRINS, SOLUBLE OR ROASTED STARCHES	59226	UNITED KINGDOM	70	2.938	
					106.150	85.571 *
3505109000	OTH DEXTRINS & OTH MODIFIED STARCHES	59226	CHINA	500	1.175	
			MALAYSIA	92.500	67.340	
			INDIA	9.800	11.101	
			SRI LANKA	3.350	5.955	
					32.153.969	16.152.419 *
			JAPAN	10.054.703	5.369.995	
			HONG KONG	132.000	81.792	
			KOREA, REPUBLIC OF	314.250	169.180	
			TAIWAN	427.500	242.044	
			CHINA	14.329.324	6.762.294	
			THAILAND	21.137	31.009	
			SINGAPORE	6.250	19.555	
			PHILIPPINES	54.000	31.040	
			MALAYSIA	150.107	89.157	
			VIET NAM	15.196	47.096	
			INDIA	738.700	425.441	
			PAKISTAN	65.000	40.475	
			BANGLADESH	1.920	1.016	
			TURKEY	162.500	81.088	
SOUTH AFRICA	81.782	54.667				
AUSTRALIA	153.100	77.318				
NEW ZEALAND	49.500	29.673				
NETHERLANDS	5.397.000	2.599.579				
3505200000	GLUES BASED ON STARCHES/DEXTRINS	59227		71.200	157.414 *	
			JAPAN	5.084	47.411	
			KOREA, REPUBLIC OF	9.164	9.963	
			THAILAND	1.744	5.971	
			SINGAPORE	974	2.935	
			MALAYSIA	1.249	5.084	
			MYANMAR (FORM. BURMA)	4.209	8.760	
			VIET NAM	43.292	51.439	
			INDIA	468	7.204	
			BANGLADESH	2.160	6.480	
			SRI LANKA	1.365	5.590	
			GHANA	209	1.100	
			AUSTRALIA	1.020	3.264	
			FIJI	31	108	
			VENEZUELA	121	1.000	
			GERMANY, FED. REP. OF	88	842	
			ITALY	5	73	
			SPAIN	5	60	
			GREECE	12	130	
3506100000	PRODS SUITABLE FOR USE AS GLUES/ADHESIVE FOR RET SALE AS GLUES/ADHESIVES < 1 KG	59229		2.148.836	10.295.315 *	
			JAPAN	21.559	19.526	
			KOREA, REPUBLIC OF	1.234	85.507	
			TAIWAN	683	5.981	
			CHINA	5.584	18.088	
			THAILAND	823.259	3.129.258	
			SINGAPORE	475.435	2.829.218	
			PHILIPPINES	14.412	23.416	
			MALAYSIA	6.193	26.662	
			BRUNEI DARUSSALAM	1.341	9.307	
			NEPAL	63.059	120.382	
			VIET NAM	83.487	218.005	
			INDIA	36.057	140.675	
			BANGLADESH	11.670	70.042	
			SRI LANKA	31.002	201.444	
			SAUDI ARABIA	97.892	533.473	
			KUWAIT	659	4.292	
			JORDAN	21.460	110.848	
			LEBANON	76.743	474.458	
			SYRIA ARAB REPUBLIC	47.531	326.975	
			TURKEY	7.616	43.556	
			UNITED ARAB EMIRATES	57.480	288.557	
			QATAR	154	1.262	
			BAHRAIN	5.831	37.372	

TABLE 4 : EXPORT BY COMMODITY AND COUNTRY OF DESTINATION
JANUARY - DECEMBER 2007

H S	COMMODITY DESCRIPTION	SITC	COUNTRY OF DESTINATION	NET WEIGHT (KG)	FOB VALUE (US \$)
			EGYPT	20.330	224.956
			LIBYAN ARAB JAMAHIRIYA	41.826	218.357
			ALGERIA	18.476	98.661
			TOGO	1.055	6.150
			CAMEROON	5.356	32.291
			COTE D'IVOIRE	71.624	426.671
			UGANDA	989	6.973
			MAURITIUS	838	2.060
			AUSTRALIA	30.732	92.553
			NEW ZEALAND	8	87
			NEW CALEDONIA	55	144
			UNITED STATES	10.230	128.008
			CANADA	860	11.266
			COLOMBIA	24	756
			NETHERLANDS ANTILLES	221	2.970
			NETHERLANDS	315	8.794
			GERMANY, FED. REP. OF	61	175
			SWEDEN	1.305	7.513
			BULGARIA	550	2.336
			KAZAKHSTAN	4.563	23.617
			UKRAINE	4.644	25.950
			CZECH REPUBLIC	9.092	57.890
			RUSSIA FEDERATION	35.341	198.833
3506910000	ADHESIVES BASED ON POLYMERS OF HEADING 39.1 TO 39.13 OR ON RUBBER	59229		2.162.717	3.064.942 *
			JAPAN	796	46.876
			HONG KONG	780	780
			KOREA, REPUBLIC OF	4.273	16.032
			TAIWAN	35.125	74.617
			CHINA	793.179	1.052.005
			PAPUA NEW GUINEA	34	324
			THAILAND	31.437	82.426
			SINGAPORE	267.436	518.867
			PHILIPPINES	54.557	114.419
			MALAYSIA	472.815	467.622
			VIET NAM	50.566	94.329
			INDIA	228.505	268.511
			PAKISTAN	88.959	146.894
			BANGLADESH	12.000	15.790
			SRI LANKA	102.524	133.686
			AUSTRALIA	19.338	30.870
			FRANCE	1	1
			GERMANY, FED. REP. OF	223	343
			ITALY	136	513
			CZECH REPUBLIC	33	37
3506990000	OTH PREPARED GLUES & OTH PREPARED ADHESIVES, NES	59229		2.814.090	2.743.362 *
			JAPAN	641.910	492.201
			HONG KONG	282.220	242.459
			KOREA, REPUBLIC OF	13.216	9.529
			TAIWAN	22.005	36.038
			CHINA	3.006	3.506
			PAPUA NEW GUINEA	54.000	38.360
			THAILAND	26.878	70.231
			SINGAPORE	384.660	498.537
			PHILIPPINES	431.227	274.098
			MALAYSIA	199.862	210.628
			CAMBODIA	1.482	22.283
			BRUNEI DARUSSALAM	223	825
			NEPAL	47	310
			VIET NAM	472.754	585.537
			MALDIVES	1.661	1.583
			INDIA	160	560
			BANGLADESH	33.188	26.533
			SRI LANKA	97.969	41.309
			SAUDI ARABIA	56	230
			UNITED ARAB EMIRATES	96.352	19.403
			QATAR	4.802	11.709
			MAURITIUS	19	79
			AUSTRALIA	21.567	71.937
			NEW ZEALAND	21.203	59.355
			UNITED STATES	452	6.720
			SURINAME	2.455	12.860
			BRAZIL	300	1.290
			NETHERLANDS	10	350
			GERMANY, FED. REP. OF	70	2.284
			SWEDEN	73	945
			CZECH REPUBLIC	263	1.673

TABLE 4 : EXPORT BY COMMODITY AND COUNTRY OF DESTINATION
JANUARY - DECEMBER 2007

H S	COMMODITY DESCRIPTION	SITC	COUNTRY OF DESTINATION	NET WEIGHT (KG)	FOB VALUE (US \$)
3507900000	OTH ENZYMES; PREPARED ENZYMES NES OR INCLUDE	51691	JAPAN	227.127	309.863 *
			THAILAND	130	28.865
			SINGAPORE	5.000	34.000
			PHILIPPINES	20	4.072
			VIET NAM	95	1.260
			INDIA	8.000	33.050
			NIGERIA	440	4.290
			AUSTRALIA	212.914	203.600
			UNITED STATES	100	116
			BELGIUM	162	78
			3601000000	PROPELLENT POWDERS	59311
			COTE D'IVOIRE	289	405
			FRANCE	32	78
3602000000	PREPARED EXPLOSIVE, OTH THAN PROPELLENT POWDERS	59312	SINGAPORE	7.012	455.061 *
			PHILIPPINES	3.481	136.142
			MYANMAR (FORM. BURMA)	695	7.057
			VIET NAM	968	108.046
			BANGLADESH	1.616	190.152
3603009000	OTH SAFETY FUSES, DETONAT FUSES, PERCUS SION DETONAT CAPS,IGNITERS,ELECTRIC DTNT	59320		252	13.664
			SINGAPORE	603	62.341 *
			MYANMAR (FORM. BURMA)	295	23.355
			VIET NAM	57	6.509
3604100000	FIRECRACKERS AND OTHER FIREWORKS	59331	CANADA	149	21.600
				102	10.877
			SINGAPORE	10.000	3.612 *
3604901000	DISTRESS SIGNAL EQUIPMENT	59333	SINGAPORE	10.000	3.612
			JAPAN	131.894	105.124 *
3604909000	OTH SIGNALLING FLARES, RAIN ROCKET, FOR SIGNAL & OTH PYROTECHNIC ARTICLES	59333	UNITED STATES	89.973	70.685
				41.921	34.439
			HONG KONG	39	110 *
3605000000	MATCHES,OTH THAN PYROTECHNIC ARTICLE OF 36.4, IN PACK OF >= 1 MATCHES	89932	SINGAPORE	37	37
			UNITED KINGDOM	1	66
				1	7
			TAIWAN	7.062.025	7.244.026 *
			PAPUA NEW GUINEA	41.493	45.978
			THAILAND	8.190	9.180
			SINGAPORE	137.053	140.225
			CAMBODIA	15.517	23.139
			TURKEY	231.000	235.800
			EQUATORIAL GUINEA	110.700	110.700
			TOGO	7.220	7.980
			GHANA	223.588	235.061
			GUINEA	1.941.181	1.950.069
			ANGOLA	285.300	289.100
			CONGO	162.037	160.200
			NIGERIA	102.868	109.550
			SIERRA LEONE	2.399.693	2.452.452
GABON	17.480	19.320			
BENIN	7.648	8.047			
AUSTRALIA	804.360	826.318			
NEW ZEALAND	73.005	89.158			
NEW CALEDONIA	8.850	8.400			
VANUATU	16.940	17.710			
SAMOA	10.752	15.711			
TONGA	14.452	15.913			
UNITED STATES	7.220	7.838			
CHILE	8.250	8.250			
DOMINICAN REPUBLIC	72.408	67.406			
HAITI	151.166	153.302			
CAPE VERDE	152.880	156.240			
NETHERLANDS	14.440	15.200			
AUSTRIA	21.660	23.275			
3606100000	LIQUID/LIQUIFIED-GAS FUEL IN CONTAINERS USED FOR FILLING OR REFILLING <= 3 CM	89934		14.674	42.504
				295	210 *
3606902000	LIGHTER FLINTS	89939	MALAYSIA	44	56
			MALDIVES	251	154
3606909000	OTH ARTICLES OF COMBUSTIBLE MATERIAL AS SPECIFIED NOTE 2 TO THIS CHAPTER.	89939	JAPAN	979	16.922 *
			SINGAPORE	979	16.922
3701100000	PHOTOGRAPHIC PLATES & FILM IN THE FLAT FOR X-RAY	88220		33.951	88.529 *
			TONGA	32.483	87.969
			HONG KONG	1.468	560
			309.200	309.986 *	
			2	5	
			300.274	300.274	
			8.256	7.358	

TABLE 4 : EXPORT BY COMMODITY AND COUNTRY OF DESTINATION
JANUARY - DECEMBER 2007

H S	COMMODITY DESCRIPTION	SITC	COUNTRY OF DESTINATION	NET WEIGHT (KG)	FOB VALUE (US \$)
3701200000	INSTANT PRINT FILM	88220	AUSTRALIA	475	514
			SPAIN	193	1.835
			SINGAPORE	17.492	8.628 *
			UNITED ARAB EMIRATES	15.282	2.142
3701300000	OTH PLATES & FILM, WITH ANY SIDE>255 MM SPECIALLY FOR PRINTING INDUSTRI	88220	JAPAN	2.210	6.486
			SINGAPORE	16.359	88.502 *
			UNITED ARAB EMIRATES	5	801
			GERMANY, FED. REP. OF	11.739	81.053
3701990000	OTH PLATS &FILM PHOTOGRHAP(POLYCHROME) SPECIALLY MANUF FOR PRINTING INDUST	88220	UNITED ARAB EMIRATES	1.402	4.115
			GERMANY, FED. REP. OF	3.213	2.533
			JAPAN	3.258	90.295 *
			THAILAND	4	9
			SINGAPORE	509	185
			PHILIPPINES	113	2.529
			MALAYSIA	1.320	18.940
			BRUNEI DARUSSALAM	1.011	16.110
			VIET NAM	20	550
			UNITED ARAB EMIRATES	231	2.610
			UNITED STATES	23	48.173
			SWITZERLAND	15	1.101
			3702100000	FILM FOR X-RAY	88230
SINGAPORE	115	463 *			
3702310000	OTH FILM,WITHOUT PERFORAT,OF WIDTH NOT EXCEED 15 MM FOR PHOTOGRAP(POLYCHROME)	88230	SINGAPORE	115	463
			JAPAN	8.567	64.926 *
			SINGAPORE	198	140
			SRI LANKA	8.200	64.600
			AUSTRALIA	27	10
			NEW ZEALAND	60	50
			UNITED STATES	23	46
3702324000	INSTANT PRINT FILM IN BANDS OF WIDTH >= 16 MM & LENGTH >=12M	88230	UNITED STATES	59	80
			SINGAPORE	447	6.927 *
			NETHERLANDS	115	865
3702329000	OTH FILM WITH SILVER HALIDE EMULSI, OF A WIDTH < 15 MM	88230	NETHERLANDS	332	6.062
			JAPAN	20.003	17.230 *
3702522000	FILM FOR COLOR PHOTO WIDTH<6MM, LENGTH >14 M, FOR CINEMATOGRAPHY	88230	SINGAPORE	19.749	16.390
			SINGAPORE	4	500
			INDIA	250	340
3702549000	OTH FILM FOR COLOR PHOTO16MM<WIDTH<35MM, LENGTH<3M, OTH THAN FOR SLIDES	88230	INDIA	4.636	366 *
			UNITED STATES	4.636	366
3702569000	OTH FILM WIDTH> 35MM, FOR COLOR PHOTOGRAPHY	88230	SINGAPORE	582	17.280 *
			UNITED STATES	582	17.280
3702959000	OTH FILM OTH THAN FOR COLOR PHOTOGRAPHY	88230	KOREA, REPUBLIC OF	22	100 *
			CHINA	22	100
3703100000	PHOTOGRAPHIC PAPER, PAPERBOARD&TEXTIL, UNEXPOSED, ROLLS,WIDTH OF 61-1MM	88240	CHINA	38.862	695.800 *
			SINGAPORE	10.800	39.600
			GERMANY, FED. REP. OF	28.004	656.044
			CHINA	58	156
			CHINA	777	3.130 *
			SINGAPORE	777	3.130
			SINGAPORE	4.037	75.735 *
			SINGAPORE	4.037	75.735
			SINGAPORE	296.628	306.797 *
			JAPAN	1.258	1.524
3703200000	OTH PHOTOGRAPH PAPER, SENSITIS, UNEX- POSED FOR COLOR PHOTOGRAPHY	88240	THAILAND	320	880
			SINGAPORE	160.171	179.927
			VIET NAM	275	7.510
			MALDIVES	121	617
			PAKISTAN	25.546	16.667
			SRI LANKA	13.506	10.780
			IRAN (ISLAMIC REPUBLIC OF)	26.950	19.159
			SAUDI ARABIA	20.000	21.280
			VIRGIN ISLANDS (BRITISH)	14.000	12.320
			GUATEMALA	20.000	23.600
			GERMANY, FED. REP. OF	60	175
			SWITZERLAND	50	143
			ROMANIA	14.371	12.215
			SINGAPORE	2.079	226.898 *
			3704001000	PLATE & FILM FOR X-RAY,UNEXPOSED BUT NOT DEVELOPED	88250
MALAYSIA	1	1			
ITALY	2.076	226.890			
3704009000	OTH PHOTOGRAPH PLATES,FILM,PAPER,PAPER- BOARD & TEXTILES,EXPOS BUT NOT DEVELOPED	88250	ITALY	14.016	31.096 *
			JAPAN	1.371	13.555
			HONG KONG	1	1
			KOREA, REPUBLIC OF	1	1
			CHINA	120	1.247
			SINGAPORE	1.365	2.650

TABLE 4 : EXPORT BY COMMODITY AND COUNTRY OF DESTINATION
JANUARY - DECEMBER 2007

H S	COMMODITY DESCRIPTION	SITC	COUNTRY OF DESTINATION	NET WEIGHT (KG)	FOB VALUE (US \$)
			VIET NAM	11.106	12.619
			UNITED STATES	15	972
			NETHERLANDS	36	50
			GERMANY, FED. REP. OF	1	1
3705901000	PHOTOGRAPH PLATES & FILM, EXPOSED & DEVELOPED, FOR X-RAY	88260	UNITED ARAB EMIRATES	3	15 *
3705909000	OTH PHOTOGRAPH PLATES & FILM, EXPOS & DEVELOPED, OTH THAN CINEMATOGRAPHIC FILM	88260		21.740	21.622 *
			JAPAN	3	18
			HONG KONG	1	1
			KOREA, REPUBLIC OF	7	35
			SINGAPORE	98	1.307
			PHILIPPINES	8	13
			MALAYSIA	1	1
			TURKEY	280	740
			UNITED ARAB EMIRATES	3	17
			AUSTRALIA	21.208	16.230
			UNITED STATES	1	1
			CANADA	1	5
			NETHERLANDS	115	3.202
			GERMANY, FED. REP. OF	14	52
3706103000	CINEMATOGRAPH FILM, EXPOS & DEVELOP, OF WIDTH >= 35 MM, WITH PICTURED TAKEN ABROAD	88310		1	11 *
3706109000	OTH CINEMATOGRAPH FILM, EXPOS & DEVELOPED OF A WIDTH >= 35 MM	88310	SINGAPORE	1	11
				211	1.475 *
			JAPAN	140	1.400
			SINGAPORE	46	50
			INDIA	25	25
3706901000	NEWSREELS, TRAVELOG, TECHNICAL & SCIENTIFIC FILM, EXPOSE & DEVELOP, OF A WIDTH < 3MM	88390		48	18 *
3706909000	OTH CINEMATGRAPHIC FILM, EXPOS & DEVELOP WITH OR NOT INCORPORATING SOUNDTRACK	88390	GERMANY, FED. REP. OF	48	18 *
3707100000	SENSITISING EMULSION, FOR PHOTO USE (OTH THAN VARNISHES, GLUES, ADHESIVES), RETAIL	88210	KOREA, REPUBLIC OF	10	60
3707909000	OTH CHEMICAL PREP FOR PHOTOGRAPHIC USES, PUT IN MEASUR PORTIONS, READY FOR USE	88210	JAPAN	46	709 *
				46	709
				98.563	1.299.919 *
			JAPAN	2.218	11.951
			HONG KONG	62	37.440
			CHINA	182	2.334
			THAILAND	104	8.438
			SINGAPORE	7.148	575.344
			MALAYSIA	7.800	24.909
			VIET NAM	1.149	1.610
			INDIA	29.911	173.751
			UNITED ARAB EMIRATES	9.366	87.547
			EGYPT	8.435	86.057
			NIGERIA	20.890	214.063
			ITALY	11.298	76.475
3801100000	ARTIFICIAL GRAPHIT, IN THE FORM OF PASTE BLOCKS, PLATES OR OTH SEMIMANUFACTS	59861		83.971	94.502 *
			JAPAN	42	1.600
			KOREA, REPUBLIC OF	3	15
			THAILAND	521	2.980
			SINGAPORE	21.963	36.486
			VIET NAM	1.442	1.921
			UNITED STATES	60.000	51.500
3801200000	COLLOIDAL/SEMI-COLLOIDAL GRAPHITE, IN PASTES, BLOCKS, PLATES OR OTH SEMIMANUFAC	59861		27.116	433.753 *
			CHINA	4.001	96.006
			SINGAPORE	1.966	69.077
			MALAYSIA	1.103	41.677
			AFGHANISTAN	20.046	226.993
3801300000	CARBONACEOUS PASTES FOR ELECTRODES & SIMILAR PASTE & FOR FURNACE LININGS	59861		1	1.050 *
3801900000	OTH ARTIFICIAL GRAPHIT; COLLOIDAL OR SEMI GRAPHITE, PASTES, BLOCKS OR PLATES	59861	SINGAPORE	1	1.050
			JAPAN	96	135.512
			CHINA	16	32.526
			FRANCE	138	718
3802100000	ACTIVATED CARBON, INCLUDING SPENT ANIMAL BLACK	59864		76.324.910	21.928.221 *
			JAPAN	2.010.958	3.058.326
			HONG KONG	10.012	11.160
			KOREA, REPUBLIC OF	1.371.780	869.145
			TAIWAN	726.800	550.593
			CHINA	52.909.379	1.344.372
			THAILAND	20.000	17.767
			SINGAPORE	1.012.178	764.163
			PHILIPPINES	54.290	52.138
			MALAYSIA	318.000	249.431
			VIET NAM	263.400	254.148
			INDIA	84.999	68.422
			PAKISTAN	11.340	11.396

TABLE 4 : EXPORT BY COMMODITY AND COUNTRY OF DESTINATION
JANUARY - DECEMBER 2007

H S	COMMODITY DESCRIPTION	SITC	COUNTRY OF DESTINATION	NET WEIGHT (KG)	FOB VALUE (US \$)
			SRI LANKA	846.400	577.303
			IRAN (ISLAMIC REPUBLIC OF)	10.000	7.500
			SAUDI ARABIA	25.200	19.000
			LEBANON	10.000	6.950
			TURKEY	126.470	98.540
			UNITED ARAB EMIRATES	22.000	21.692
			EGYPT	22.000	16.500
			KENYA	6.600	6.071
			GHANA	22.000	20.706
			SOUTH AFRICA	1.909.200	1.741.440
			AUSTRALIA	545.000	419.740
			NEW ZEALAND	22.000	18.410
			UNITED STATES	6.441.951	5.887.253
			CANADA	259.500	199.056
			MEXICO	40.000	42.422
			HONDURAS	20.000	19.864
			NICARAGUA	20.000	14.867
			CHILE	40.000	33.336
			BRAZIL	243.000	237.333
			PERU	119.000	101.560
			PUERTO RICO	10.000	12.464
			UNITED KINGDOM	340.000	307.770
			NETHERLANDS	2.862.455	2.236.062
			FRANCE	917.899	749.236
			GERMANY, FED. REP. OF	719.700	526.675
			BELGIUM	248.000	225.439
			SWEDEN	10.000	9.530
			ITALY	859.400	704.976
			SPAIN	141.999	126.259
			GREECE	44.000	32.410
			KAZAKHSTAN	100.000	101.133
			GEORGIA	22.000	20.405
			CROATIA	486.000	120.258
			RUSSIA FEDERATION	20.000	15.000
3802901000	ACTIVATED BAUXITE, INCLUDING SPENT ANIMAL BLACK	59865		4.099.984.240	73.142.865 *
			CHINA	4.066.842.240	71.992.206
			PHILIPPINES	22.000	220
			MALAYSIA	1.600.000	269.600
			VIET NAM	22.000	220
			IRAN (ISLAMIC REPUBLIC OF)	522.000	157.942
			GREECE	30.976.000	722.677
3802902000	ACTIVATED CLAYS & ACTIVATED EARTH, INCL SPENT ANIMAL BLACK	59865		556.476.488	25.238.708 *
			JAPAN	2.346.000	741.806
			HONG KONG	756.000	101.361
			KOREA, REPUBLIC OF	1.954.800	927.597
			TAIWAN	4.789.200	1.252.418
			CHINA	483.582.000	8.592.375
			MONGOLIA	42.000	9.154
			PAPUA NEW GUINEA	61.500	18.143
			THAILAND	10.736.300	1.923.458
			SINGAPORE	4.981.000	719.430
			PHILIPPINES	10.203.394	2.495.940
			MALAYSIA	1.487.400	256.616
			MYANMAR (FORM. BURMA)	210.000	25.200
			VIET NAM	756.000	196.900
			INDIA	5.411.000	1.447.893
			PAKISTAN	240.000	78.800
			BANGLADESH	7.912.000	1.388.530
			SRI LANKA	425.500	103.106
			IRAN (ISLAMIC REPUBLIC OF)	5.471.600	1.431.187
			SAUDI ARABIA	22.000	3.000
			LEBANON	16.500	4.538
			TURKEY	1.211.000	312.178
			UNITED ARAB EMIRATES	199.000	30.018
			EGYPT	366.000	105.040
			TANZANIA, UNITED REPUBLIC OF	160.000	31.940
			KENYA	3.853.000	729.137
			NIGERIA	506.000	76.912
			SOUTH AFRICA	311.500	110.565
			AUSTRALIA	4.977.794	1.401.113
			NEW ZEALAND	344.000	82.990
			FIJI	120.000	40.099
			UNITED KINGDOM	160.000	45.104
			BULGARIA	240.000	57.600
			UKRAINE	2.624.000	498.560
3802909000	OTH ACTIVAT NATURAL MINERAL PROD,ANIMAL	59865		3.348.710	1.131.205 *

TABLE 4 : EXPORT BY COMMODITY AND COUNTRY OF DESTINATION
JANUARY - DECEMBER 2007

H S	COMMODITY DESCRIPTION	SITC	COUNTRY OF DESTINATION	NET WEIGHT (KG)	FOB VALUE (US \$)
	BLACK INCLUDE SPENT ANIMAL BLACK		JAPAN	200	100
			KOREA, REPUBLIC OF	84.000	84.281
			TAIWAN	476.000	4.947
			CHINA	841	2.440
			THAILAND	68.078	28.199
			MALAYSIA	888.400	33.156
			VIET NAM	556.000	101.460
			PAKISTAN	48.000	480
			BANGLADESH	144.000	1.560
			AUSTRALIA	76.771	48.841
			UNITED STATES	82.000	87.055
			UNITED KINGDOM	22.000	6.600
			NETHERLANDS	40.000	34.170
			FRANCE	325.600	247.800
			BELGIUM	232.000	211.278
			ITALY	304.820	238.838
3803000000	TALL OIL, WHETHER OR NOT REFINED.	59811		57.077	37.900 *
			CHINA	12	2
			SINGAPORE	57.065	37.898
3804001000	CONCENTRATED SULPHITE LYE	59812		37.328	17.231 *
			JAPAN	34.928	15.191
			THAILAND	2.400	2.040
3804009000	OTH RESIDUAL LYES FROM WOODPULP WITH OR NOT CONCENTRAT,DESUGAR OR CHEMICAL TREAT	59812		53.371	76.775 *
			JAPAN	16.731	10.922
			HONG KONG	50	198
			CHINA	9.000	7.743
			SINGAPORE	840	43.745
			PHILIPPINES	24.000	9.576
			MALAYSIA	50	288
			INDIA	2.700	4.303
3805100000	GUM, WOOD OR SULPHATE TURPENTINE OILS	59813		9.229.362	7.097.385 *
			JAPAN	38.400	26.880
			TAIWAN	8	249
			INDIA	6.270.309	4.821.864
			PAKISTAN	70.800	52.824
			UNITED ARAB EMIRATES	337	5.555
			UNITED STATES	210	1.380
			MEXICO	319.997	247.260
			FRANCE	1.806.959	1.389.521
			GERMANY, FED. REP. OF	159.000	121.046
			BELGIUM	319.500	243.223
			ITALY	43.858	34.792
			SPAIN	73.755	56.462
			GREECE	97.500	73.613
			POLAND	28.729	22.716
3805900000	OTH TERPENIC OIL PRODUC BY THE DISTILLAT OF CONIFEROUS WOOD & OTH CRUDE PARACY	59813		421.333	296.448 *
			JAPAN	17	115
			SINGAPORE	22.627	35.964
			MALAYSIA	5.866	4.190
			UNITED ARAB EMIRATES	180	733
			EGYPT	13.733	9.900
			LIBYAN ARAB JAMAHIRIYA	307.498	175.646
			NIGERIA	2.460	10.098
			AUSTRALIA	2.800	8.304
			UNITED KINGDOM	70	168
			BELGIUM	66.056	51.120
			ITALY	21	192
			SPAIN	5	18
3806100000	ROSIN & RESIN ACIDS	59814		51.347.789	37.108.603 *
			JAPAN	1.058.400	757.236
			KOREA, REPUBLIC OF	2.164.800	1.584.144
			TAIWAN	2.647.199	1.877.775
			CHINA	1.017.598	715.105
			THAILAND	1.311.210	990.206
			SINGAPORE	499	1.609
			PHILIPPINES	288.000	207.360
			MALAYSIA	249.600	177.696
			MALDIVES	203	556
			INDIA	12.210.133	8.770.772
			PAKISTAN	4.895.998	3.483.932
			BANGLADESH	1.266.000	926.306
			IRAN (ISLAMIC REPUBLIC OF)	19.200	13.440
			SAUDI ARABIA	18.000	15.170
			KUWAIT	8.000	7.160
			TURKEY	1.036.799	753.348
			SOUTH AFRICA	19.200	13.440

TABLE 4 : EXPORT BY COMMODITY AND COUNTRY OF DESTINATION
JANUARY - DECEMBER 2007

H S	COMMODITY DESCRIPTION	SITC	COUNTRY OF DESTINATION	NET WEIGHT (KG)	FOB VALUE (US \$)
			AUSTRALIA	15.000	16.477
			UNITED STATES	715.200	515.496
			CANADA	38.400	27.918
			MEXICO	153.600	109.056
			CHILE	76.800	55.680
			ARGENTINA	38.400	27.840
			COLOMBIA	403.200	291.648
			ECUADOR	38.400	26.880
			PERU	96.000	67.584
			NETHERLANDS	4.185.599	3.003.360
			FRANCE	2.764.799	1.962.816
			GERMANY, FED. REP. OF	6.456.240	4.675.424
			BELGIUM	2.208.000	1.620.480
			FINLAND	134.400	94.080
			ITALY	2.515.392	1.957.248
			SPAIN	1.188.720	851.185
			PORTUGAL	1.670.400	1.179.744
			POLAND	16.000	19.200
			ROMANIA	19.200	13.824
			UKRAINE	115.200	86.784
			RUSSIA FEDERATION	288.000	210.624
3806200000	SALT OF ROSIN,OF RESIN ACID, OF DRV OR RESIN ACID,OTH THAN SALT OF ROSIN ADDICT	59814	UNITED STATES	16.000	18.800 *
3806301000	ESTER GUMS - IN BLOCKS	59814	UNITED STATES	16.000	18.800
			CHINA	176.003	203.405
			INDIA	3.584.787	3.323.073
3806309000	ESTER GUMS - IN OTH FORMS	59814	VIET NAM	4.750	5.985 *
			VIET NAM	4.750	5.985
3806901000	RUN GUMS IN BLOCKS	59814	SINGAPORE	35.424	40.845 *
			SINGAPORE	35.424	40.845
3806909000	OTH DERIVATES ROSIN & RESIN ACIDS THEREOF	59814	JAPAN	2.777.443	2.309.213 *
			JAPAN	616.228	943.360
			KOREA, REPUBLIC OF	3.175	4.763
			TAIWAN	7.776	11.866
			THAILAND	106.240	71.003
			SINGAPORE	13.998	18.774
			PHILIPPINES	113.200	68.306
			MALAYSIA	1.876.489	1.136.357
			VIET NAM	121	535
			MALDIVES	716	899
			INDIA	7.500	3.750
			SPAIN	32.000	49.600
3807000000	WOOD CREOSOTE	59818	FRANCE	1	2 *
			FRANCE	1	2
3808501100	INTERMEDIATE PREPARATIONS FOR THE MANUFACTURE OF INSECTICIDES,SUBHD NOTE 1	59190	JAPAN	65.934.846	2.051.815 *
			JAPAN	15.600	20.798
			CHINA	65.120.000	1.170.400
			THAILAND	203.234	225.119
			SINGAPORE	8.413	8.355
			PHILIPPINES	21.837	26.379
			MALAYSIA	67.606	68.495
			MYANMAR (FORM. BURMA)	3	10
			MALDIVES	405	958
			INDIA	9.989	11.169
			BANGLADESH	400.029	447.296
			UNITED ARAB EMIRATES	21.600	14.688
			KENYA	27.900	18.765
			BENIN	413	1.512
			SOUTH AFRICA	14.136	15.175
			EAST TIMOR	8	20
			MEXICO	8.641	13.725
			FRENCH POLYNESIA	567	1.729
			FRANCE	14.465	7.222
3808501200	INSECTISIDES IN THE FORM OF MOSQUITO COILS/MOSQUITO COIL POWDER, SUBHD NOTE 1	59190	JAPAN	19.828.358	18.310.182 *
			JAPAN	638.392	764.268
			HONG KONG	44.440	77.324
			KOREA, REPUBLIC OF	181.012	170.478
			PAPUA NEW GUINEA	239.746	175.694
			THAILAND	1.938.616	2.063.313
			SINGAPORE	58.264	52.418
			PHILIPPINES	3.030.446	2.775.829
			MALAYSIA	2.208.419	1.999.581
			INDIA	16.270	10.536
			PAKISTAN	2.224.663	1.486.468
			SRI LANKA	25.559	61.351
			LEBANON	32.436	20.574

TABLE 4 : EXPORT BY COMMODITY AND COUNTRY OF DESTINATION
JANUARY - DECEMBER 2007

H S	COMMODITY DESCRIPTION	SITC	COUNTRY OF DESTINATION	NET WEIGHT (KG)	FOB VALUE (US \$)
			UNITED ARAB EMIRATES	41.798	27.095
			TANZANIA, UNITED REPUBLIC C	280.948	198.888
			MADAGASCAR	142.560	95.184
			KENYA	227.390	156.240
			REUNION	20.260	13.536
			EQUATORIAL GUINEA	3.000	2.212
			TOGO	150.605	126.931
			GHANA	187.572	148.894
			LIBERIA	21.600	15.696
			GUINEA	22.558	19.667
			ANGOLA	20.250	17.775
			COTE D'IVOIRE	74.858	55.547
			UGANDA	172.800	112.176
			SOUTH AFRICA	281.152	243.338
			MALAWI	142.560	92.592
			COMOROS	9.375	6.250
			MAURITIUS	70.253	49.732
			AUSTRALIA	331.163	313.733
			NEW CALEDONIA	20.625	16.041
			VANUATU	3.324	3.150
			COOK ISLANDS	11.496	10.249
			FIJI	230.051	219.029
			KIRIBATI	2.048	1.420
			SAMOA	249.638	197.051
			SOLOMON ISLANDS	582	446
			TONGA	17.516	13.973
			MEXICO	3.760.792	4.325.321
			GUATEMALA	294.892	253.720
			HONDURAS	240.351	207.144
			NICARAGUA	251.503	214.122
			CUBA	18.270	16.443
			BRAZIL	750	300
			TRINIDAD AND TOBAGO	63.204	51.638
			JAMAICA	81.369	67.091
			DOMINICAN REPUBLIC	287.775	253.284
			EL SALVADOR	199.289	183.182
			COSTA RICA	67.980	84.157
			HAITI	865.701	508.418
			BARBADOS	27.123	23.680
			FRENCH POLYNESIA	133.419	106.047
			GRENADA	9.041	6.520
			NETHERLANDS	21.152	13.631
			FRANCE	32.283	41.050
			GERMANY, FED. REP. OF	1	5
			GREECE	79.058	126.502
			DEM. REP. OF CONGO	20.160	13.248
3808501300	INSECTICIDES IN AEROSOL CONTAINERS SUBHD NOTE 1	59190		441.658	785.436 *
			JAPAN	111.832	88.150
			HONG KONG	2.234	5.542
			SINGAPORE	10.893	25.440
			PHILIPPINES	238.848	445.874
			MALDIVES	15.727	43.939
			SRI LANKA	23.071	53.049
			YEMEN	4.202	16.056
			LIBYAN ARAB JAMAHIRIYA	8.996	26.981
			TANZANIA, UNITED REPUBLIC C	6.665	17.573
			EQUATORIAL GUINEA	1.273	3.240
			SENEGAL	9.600	23.040
			BENIN	8.317	36.552
3808501900	INSECTICIDES, IN OTH FORM, SUBHD NOTE 1	59190		9.110.910	12.598.565 *
			JAPAN	116.989	274.655
			HONG KONG	1.667	12.839
			TAIWAN	428.544	716.266
			CHINA	147.430	902.504
			THAILAND	5.160.865	4.299.736
			SINGAPORE	6.186	46.437
			PHILIPPINES	1.607.630	2.414.878
			MALAYSIA	828.709	1.882.897
			MYANMAR (FORM. BURMA)	399.360	251.197
			BRUNEI DARUSSALAM	216	1.233
			VIET NAM	244.423	1.487.276
			MALDIVES	5.710	12.303
			PAKISTAN	18.001	88.215
			BANGLADESH	139.658	189.480
			SRI LANKA	1.669	6.024
			BENIN	3.047	11.376

TABLE 4 : EXPORT BY COMMODITY AND COUNTRY OF DESTINATION
JANUARY - DECEMBER 2007

H S	COMMODITY DESCRIPTION	SITC	COUNTRY OF DESTINATION	NET WEIGHT (KG)	FOB VALUE (US \$)
			TONGA	805	1.244
			UNITED STATES	1	5
3808502000	FUNGICIDES, SUBHD NOTE 1	59190	TAIWAN	265.744	1.775.338 *
			CHINA	18.000	200.411
			THAILAND	16.076	74.580
			PHILIPPINES	16.963	189.565
			MALAYSIA	30.250	193.723
			VIET NAM	23.818	274.516
			PAKISTAN	65.307	514.118
			BANGLADESH	69.080	217.015
			FRANCE	2.000	2.490
			GERMANY, FED. REP. OF	7.000	46.680
			ITALY	17.250	62.240
3808503000	HERBICIDES, ANTI-SPROUTING PRODUCTS AND PLANT-GROWTH REGULATORS, SUBHD NOTE 1	59190	JAPAN	8.945.464	54.385.612 *
			KOREA, REPUBLIC OF	72.886	228.096
			TAIWAN	177.066	535.693
			CHINA	8.442	189.078
			THAILAND	940.405	14.570.964
			SINGAPORE	611.685	4.474.013
			PHILIPPINES	5.209.187	13.578.893
			MALAYSIA	209.023	1.445.955
			VIET NAM	204.148	3.387.716
			EGYPT	420.546	4.472.457
			NEW ZEALAND	11.184	211.536
			UNITED STATES	9.000	565.239
			ITALY	853.568	1.543.540
3808504000	DISINFECTANTS, SUBHD NOTE 1	59190	THAILAND	2.461.051	2.759.845 *
			SINGAPORE	555.333	761.183
			MALAYSIA	912.635	1.007.234
			EGYPT	796.538	814.069
			LIBYAN ARAB JAMAHIRIYA	47.650	43.802
			FRANCE	114.010	106.761
			GERMANY, FED. REP. OF	19.146	9.573
			BELGIUM	14.321	7.000
3808509100	WOOD PRESERV, BEING PREP OTH THAN SURFACE COAT,CONT INSECT/FUNGI SUBHD NOTE 1	59190	VIET NAM	1.418	10.223
3808509900	OTH DISINFECT,SMLAR PRODUCT,PUT UP IN FORM/PACK FOR RETL SALE, SUBHD 1	59190	HONG KONG	16.475	69.174 *
			KOREA, REPUBLIC OF	16.475	69.174
			CHINA	10.907	39.068 *
			SINGAPORE	107	281
			PHILIPPINES	122	11
			MALAYSIA	4.000	15.349
			PAKISTAN	1.600	7.906
			INDONESIA	187	3.593
			VIET NAM	3.808	9.387
			THAILAND	583	1.066
			NEW ZEALAND	500	1.475
3808911000	INTERMEDIATE PREPARATION FOR THE MNFACT OF INSECTICIDES, NOT SUBHD NOTE 1	59110	KOREA, REPUBLIC OF	963.630	2.245.000 *
			TAIWAN	20	1
			THAILAND	8.160	10.640
			PHILIPPINES	54.472	85.613
			MALAYSIA	498.163	1.153.770
			VIET NAM	193.984	247.060
			BANGLADESH	129.600	237.600
			SRI LANKA	63.350	417.239
			NEW ZEALAND	9.270	23.580
3808912000	INSECTISIDE IN THE FORM OF MOSQUITO COIL /MOSQUITO COIL POWDER, NOT SUBHD NOTE 1	59110	JAPAN	6.611	69.497
			HONG KONG	4.817.554	6.764.915 *
			KOREA, REPUBLIC OF	1.462.188	2.059.184
			TAIWAN	8.559	16.788
			MALAYSIA	57.000	59.700
			BRUNEI DARUSSALAM	204.596	185.535
			VIET NAM	2.008	18.665
			MALDIVES	141	213
			PAKISTAN	171.604	898.204
			JORDAN	34.461	44.688
			LEBANON	705.798	764.147
			MADAGASCAR	1.190	14.186
			TOGO	195.381	210.717
			NIGERIA	265.590	221.680
			COTE D'IVOIRE	20.437	17.140
			SOUTH AFRICA	20.000	20.000
			MAURITIUS	81.477	87.139
			AUSTRALIA	439.034	538.558
				99.477	134.029
				9.000	8.357

TABLE 4 : EXPORT BY COMMODITY AND COUNTRY OF DESTINATION
JANUARY - DECEMBER 2007

H S	COMMODITY DESCRIPTION	SITC	COUNTRY OF DESTINATION	NET WEIGHT (KG)	FOB VALUE (US \$)
			GUAM	2.250	3.931
			NEW CALEDONIA	3.604	9.081
			VANUATU	349	830
			AMERICAN SAMOA	21.825	32.440
			FIJI	15.696	15.352
			SOLOMON ISLANDS	768	4.743
			MEXICO	426.043	594.988
			JAMAICA	237.970	319.527
			HAITI	101.552	129.883
			FRENCH GUIANA	7.645	11.304
			MARTINIQUE	7.050	11.867
			NETHERLANDS	1.367	5.700
			MONACO	49.320	70.495
			FINLAND	31.854	45.260
			ITALY	126.432	200.184
			GREECE	5.888	10.400
3808913000	INSECTICIDES IN AEROSOL CONTAINERS, NOT SUBHD NOTE 1	59110		53.396	156.537 *
			SINGAPORE	130	486
			UNITED ARAB EMIRATES	3.364	10.253
			LIBYAN ARAB JAMAHIRIYA	3.276	7.834
			GAMBIA	29.314	96.679
			MAURITIUS	12.450	29.730
			WALLIS AND FUTUNA ISLANDS	4.215	10.734
			SOLOMON ISLANDS	647	821
3808919000	INSECTICIDES, IN OTH FORM, NOT SUBHD NOTE 1	59110		2.665.210	4.306.448 *
			JAPAN	1.669.338	2.158.822
			HONG KONG	15.673	27.062
			KOREA, REPUBLIC OF	690	8.413
			TAIWAN	93.931	90.604
			CHINA	6.585	25.117
			THAILAND	4.392	45.113
			SINGAPORE	5.456	10.558
			PHILIPPINES	42.342	551.154
			MALAYSIA	51.682	97.735
			BRUNEI DARUSSALAM	2.995	8.695
			VIET NAM	1.174	4.216
			MALDIVES	18.163	31.360
			INDIA	42.226	36.903
			PAKISTAN	72.576	84.349
			BANGLADESH	60	875
			SAUDI ARABIA	4.547	66.884
			JORDAN	3.221	42.137
			LEBANON	3.104	11.460
			OMAN	360	5.181
			UNITED ARAB EMIRATES	2.392	29.793
			SUDAN	11.135	38.453
			KENYA	1.476	16.433
			GAMBIA	15.207	33.070
			SOUTH AFRICA	79.052	87.063
			COMOROS	520	1.751
			MAURITIUS	34.225	67.573
			AUSTRALIA	183	1.689
			NEW CALEDONIA	4.199	10.582
			FIJI	726	6.863
			MEXICO	347.409	462.380
			SURINAME	1.991	22.396
			PERU	7.707	16.644
			JAMAICA	16.631	26.259
			BELIZE	256	3.861
			COSTA RICA	44	851
			HAITI	2.166	2.565
			FRENCH GUIANA	8.568	16.089
			NETHERLANDS ANTILLES	698	9.343
			GUADELOUPE	8.030	11.188
			UNITED KINGDOM	2	4
			NETHERLANDS	8.250	12.540
			GERMANY, FED. REP. OF	124	14
			BELGIUM	1.000	6.400
			SWITZERLAND	2.000	10.800
			FINLAND	48.414	66.649
			ITALY	15.840	25.080
			SPAIN	350	2.520
			GREECE	8.100	10.957
3808920000	FUNGICIDES, NOT SUBHD NOTE 1	59120		211.426	850.961 *
			TAIWAN	128.320	445.283
			THAILAND	63.750	303.196

TABLE 4 : EXPORT BY COMMODITY AND COUNTRY OF DESTINATION
JANUARY - DECEMBER 2007

H S	COMMODITY DESCRIPTION	SITC	COUNTRY OF DESTINATION	NET WEIGHT (KG)	FOB VALUE (US \$)
			SINGAPORE	5.000	23.000
			MALAYSIA	7.956	48.152
			VIET NAM	800	24.600
			BANGLADESH	5.600	6.730
3808930000	HERBICIDES, ANTI-SPROUTING PRODUCTS AND PLANT-GROWTH REGULATOR, NOT SUBHD NOTE 1	59130		109.741	521.810 *
			KOREA, REPUBLIC OF	58	245.863
			TAIWAN	34.720	7
			SINGAPORE	63.607	241.950
			MALAYSIA	6.876	26.882
			BANGLADESH	4.480	7.108
3808940000	DISINFECTANTS, NOT SUBHD NOTE 1	59140		15.416	15.691 *
			MALAYSIA	15.416	15.691
3808999000	OTH DISINFECT,SMLAR PRODUCT, PUT UP IN FORM/PACK FOR RETL SALE,NOT SUBHD NOTE 1	59190		799.398	2.522.234 *
			HONG KONG	1.200	1.683
			KOREA, REPUBLIC OF	3.800	21.608
			TAIWAN	23.068	42.816
			CHINA	38.901	48.583
			PAPUA NEW GUINEA	8	173
			THAILAND	300.486	1.672.379
			SINGAPORE	3.059	4.821
			PHILIPPINES	64.127	87.305
			MALAYSIA	219.323	249.381
			VIET NAM	86.151	231.133
			MALDIVES	3.941	4.896
			PAKISTAN	14.899	20.421
			BANGLADESH	17.499	24.311
			SAUDI ARABIA	2.448	22.002
			EGYPT	147	1
			SUDAN	15.540	73.948
			AUSTRALIA	65	70
			NEW ZEALAND	1.000	4.800
			UNITED STATES	10	5
			MEXICO	9	24
			UNITED KINGDOM	500	4.234
			GERMANY, FED. REP. OF	17	10
			SWEDEN	3.200	7.630
3809100000	OTH FINISH AGENT,DYE CARRIERS TO ACCELE WITH A BASIS OF AMYLACEOUS SUBSTANCES	59891		115.644	264.895 *
			KOREA, REPUBLIC OF	22.000	18.315
			CHINA	1.775	5.230
			THAILAND	20.781	29.827
			SINGAPORE	1	3
			VIET NAM	22.792	148.933
			INDIA	45.000	55.621
			PAKISTAN	495	610
			BANGLADESH	2.800	6.356
3809910000	OTH FINISH AGENT,DYE CARRIERS TO ACCELE KIND USED IN THE TEXTILE OR LIKE INDUST	59891		13.166.540	17.686.423 *
			JAPAN	118.822	150.661
			HONG KONG	572.729	1.067.954
			KOREA, REPUBLIC OF	1.088.262	1.731.866
			TAIWAN	211.317	286.808
			CHINA	702.205	1.168.786
			THAILAND	2.521.551	3.824.402
			SINGAPORE	292.439	415.565
			PHILIPPINES	913.672	1.036.119
			MALAYSIA	2.120.421	2.062.753
			MYANMAR (FORM. BURMA)	40.727	52.400
			BRUNEI DARUSSALAM	9.367	3.790
			VIET NAM	1.117.134	1.745.933
			INDIA	605.136	736.270
			PAKISTAN	146.769	196.091
			BANGLADESH	1.507.101	1.689.328
			SRI LANKA	74.136	93.729
			IRAN (ISLAMIC REPUBLIC OF)	9.600	7.584
			SAUDI ARABIA	34.590	125.221
			SYRIA ARAB REPUBLIC	23.698	49.440
			TURKEY	76.548	163.815
			UNITED ARAB EMIRATES	53.700	68.845
			EGYPT	51.061	99.876
			SOUTH AFRICA	5.000	8.977
			AUSTRALIA	15.278	28.283
			UNITED STATES	490.580	441.191
			MEXICO	400	880
			BRAZIL	85.000	109.186
			UNITED KINGDOM	165.079	153.539
			FRANCE	6.668	1.798
			GERMANY, FED. REP. OF	56.400	79.380

TABLE 4 : EXPORT BY COMMODITY AND COUNTRY OF DESTINATION
JANUARY - DECEMBER 2007

H S	COMMODITY DESCRIPTION	SITC	COUNTRY OF DESTINATION	NET WEIGHT (KG)	FOB VALUE (US \$)
			BELGIUM	12.000	30.152
			SPAIN	39.000	55.786
			ROMANIA	150	15
3809920000	OTH FINISH AGENT,DYE CARRIERS TO ACCELE KIND USED IN THE PAPER OR LIKE INDUST	59891	JAPAN	15.223.197	13.058.809 *
			KOREA, REPUBLIC OF	613.395	757.670
			TAIWAN	1.488.158	1.638.695
			CHINA	961.972	683.700
			THAILAND	2.224.097	1.979.111
			SINGAPORE	6.257.419	4.754.076
			PHILIPPINES	134.054	354.732
			MALAYSIA	109.204	62.749
			BRUNEI DARUSSALAM	534.153	432.194
			VIET NAM	88.551	80.600
			INDIA	87.707	48.413
			PAKISTAN	1.679.199	1.110.903
			QATAR	49.589	82.852
			EGYPT	35.200	28.584
			CAMEROON	200.000	144.880
			COTE D'IVOIRE	40	4
			AUSTRALIA	160	16
			GERMANY, FED. REP. OF	741.397	862.670
			FINLAND	1	5
			ITALY	1	5
3809930000	OTH FINISH AGENT,DYE CARRIERS TO ACCELE KIND USED IN THE LEATHER OR LIKE INDUST	59891	JAPAN	18.900	36.950
			HONG KONG	247.311	439.695 *
			KOREA, REPUBLIC OF	12.085	22.938
			CHINA	12.039	23.509
			THAILAND	32.936	42.146
			SINGAPORE	65.430	153.305
			PHILIPPINES	57.301	69.503
			MALAYSIA	673	6.852
			VIET NAM	10.120	32.939
			AUSTRALIA	3.168	8.206
			NEW ZEALAND	47.798	70.519
			UNITED KINGDOM	1.038	2.884
			NETHERLANDS	1.478	2.784
			GERMANY, FED. REP. OF	1.610	2.252
			AUSTRIA	1	3
3810100000	PICKLING PREP FOR METAL SURFAC, SOLDERING, BRAZING, WELDING POWDERS	59896	HONG KONG	1.600	50
			KOREA, REPUBLIC OF	34	1.805
			CHINA	198.179	238.967 *
			THAILAND	2	48
			SINGAPORE	816	42.432
			MALAYSIA	2	140
			UNITED ARAB EMIRATES	5.328	6.024
			UNITED STATES	37.665	57.264
3810900000	OTHER PREP OF A KIND USED AS CORES OR COATING FOR WELD ELECTRODES OR RODS	59896	UNITED STATES	966	166
			JAPAN	133.400	118.775
			HONG KONG	20.000	14.118
			KOREA, REPUBLIC OF	3.927.412	3.598.165 *
			TAIWAN	10.453	6.752
			CHINA	4.228	4.420
			PAPUA NEW GUINEA	69.077	72.109
			THAILAND	14.518	19.201
			SINGAPORE	59.778	67.544
			PHILIPPINES	19.998	20.074
			MALAYSIA	119.691	147.719
			VIET NAM	1.342.634	1.426.429
			INDIA	15.004	7.808
			IRAN (ISLAMIC REPUBLIC OF)	144.468	76.950
			SAUDI ARABIA	110.752	102.935
			KUWAIT	87.137	97.384
			YEMEN	5	35
			SYRIA ARAB REPUBLIC	120.000	90.000
			TURKEY	447.554	336.750
			UNITED ARAB EMIRATES	1.720	10.000
			QATAR	761	750
			EGYPT	20.014	11.405
			SOUTH AFRICA	969.881	801.471
			AUSTRALIA	47.000	35.250
			NEW ZEALAND	50	10
			UNITED STATES	161.345	134.840
			CANADA	249	1.041
				19	21
				67	217
				3	12

TABLE 4 : EXPORT BY COMMODITY AND COUNTRY OF DESTINATION
JANUARY - DECEMBER 2007

H S	COMMODITY DESCRIPTION	SITC	COUNTRY OF DESTINATION	NET WEIGHT (KG)	FOB VALUE (US \$)
			UNITED KINGDOM	13	47
			NETHERLANDS	439	12.347
			FRANCE	2	1
			GERMANY, FED. REP. OF	552	1.360
			ITALY	160.000	113.283
3811190000	OTH ANTI-KNOCK PREPARATIONS	59721		1.935.244	2.524.234 *
			TAIWAN	18.080	24.960
			CHINA	12.250	21.630
			THAILAND	470.060	649.956
			SINGAPORE	25.213	20.169
			PHILIPPINES	680.594	568.880
			MALAYSIA	308.909	402.729
			PAKISTAN	122.040	184.890
			SOUTH AFRICA	251.979	502.003
			NEW ZEALAND	8.400	14.360
			UNITED STATES	37.719	134.657
3811211000	ADDITIVE FOR LUBRICAT OILS,CONT PETROL OIL & OIL OBTAIN FROM BITUMIN,RETAIL	59725		2.332	5.841 *
			THAILAND	270	1.834
			SINGAPORE	476	2.097
			VIET NAM	1.586	1.910
3811219000	ADDITIVE FOR LUBRICAT OILS,CONT PETROL OIL & OIL OBTAIN FROM BITUMIN,NOT RETAIL	59725		227.107	255.512 *
			THAILAND	4.200	14.149
			SINGAPORE	19	2.001
			MYANMAR (FORM. BURMA)	222.767	239.215
			VIET NAM	121	147
3811290000	OTH ADDITIVE FOR LUBRICAT OILS,CONT PETROL OIL & OIL OBTAIN FROM OTMN MINERA	59725		4.344	8.322 *
			JAPAN	1	50
			HONG KONG	1	3
			SINGAPORE	2.900	6.392
			SRI LANKA	553	55
			EGYPT	378	19
			UNITED STATES	1	10
			SWITZERLAND	510	1.793
3811901000	ANTI KNOCK PREP., RUST PREVENTATIV & CORROSION INHIBITORS	59729		103.025	219.478 *
			JAPAN	1	2
			CHINA	1.800	3.448
			PAPUA NEW GUINEA	24	594
			SINGAPORE	55.716	130.493
			MALAYSIA	37.782	61.676
			AUSTRALIA	4.047	9.769
			UNITED STATES	3.655	13.496
3811909000	OTH ANTI-KNOCK PREP.,FOR MINERAL OIL LIQUID USED AS MINERAL OILS	59729		131.857	498.209 *
			JAPAN	2	3.000
			CHINA	7.988	16.125
			THAILAND	11.349	14.978
			SINGAPORE	68.333	290.894
			MALAYSIA	13.344	20.500
			VIET NAM	3.681	13.984
			SUDAN	27.160	138.728
3812100000	PREPARED RUBBER ACCELERATORS	59863		349.521	466.413 *
			JAPAN	74.750	58.442
			KOREA, REPUBLIC OF	36.345	47.357
			TAIWAN	12.772	17.166
			CHINA	93.535	152.796
			SINGAPORE	4.587	9.972
			PHILIPPINES	1.500	3.180
			VIET NAM	59.909	47.119
			PAKISTAN	5.999	2.970
			LEBANON	10.613	19.380
			TURKEY	25.311	51.066
			UNITED KINGDOM	18.700	46.100
			LATVIA	5.500	10.865
3812200000	COMPOUND PLASTICISERS FOR RUBBER OR PLASTICS	59893		105.295	115.033 *
			JAPAN	8	9
			THAILAND	32.686	58.275
			SINGAPORE	8.418	13.739
			MALAYSIA	1.600	1.727
			INDIA	200	300
			PAKISTAN	62.000	40.600
			GERMANY, FED. REP. OF	383	383
3812309000	OTH ANTI OXIDISING PREP & OTH COMPOUND STABILISERS FOR RUBBER OR PLASTICS	59893		1.332.085	5.243.811 *
			JAPAN	159.222	237.659
			HONG KONG	94.897	384.711
			KOREA, REPUBLIC OF	10.633	21.600
			TAIWAN	170.372	516.575
			CHINA	40.728	68.961

TABLE 4 : EXPORT BY COMMODITY AND COUNTRY OF DESTINATION
JANUARY - DECEMBER 2007

H S	COMMODITY DESCRIPTION	SITC	COUNTRY OF DESTINATION	NET WEIGHT (KG)	FOB VALUE (US \$)
			THAILAND	194.422	529.806
			SINGAPORE	324.672	2,724.712
			PHILIPPINES	53.580	273.096
			MALAYSIA	34.197	84.014
			VIET NAM	16.002	6.646
			INDIA	40.000	125.600
			PAKISTAN	37.999	24.600
			SRI LANKA	22.303	26.321
			SYRIA ARAB REPUBLIC	5.700	7.224
			AUSTRALIA	54.000	44.467
			NEW ZEALAND	1.008	7.427
			UNITED STATES	12.828	22.521
			ARGENTINA	994	2.400
			UNITED KINGDOM	6	45
			FRANCE	24.159	59.350
			GERMANY, FED. REP. OF	26.978	63.282
			DENMARK	213	2.544
			ITALY	47	238
			SPAIN	7.125	10.012
3813000000	PREP. & CHARGE FOR FIRE-EXTINGUISHER CHARGED FIRE-EXTINGUISHING GRENADES	59894		1.914	22.817 *
			THAILAND	1.399	21.340
			SINGAPORE	50	95
			MALAYSIA	332	332
			UNITED STATES	1	50
			CANADA	132	1.000
3814000000	ORGANIC COMPOSITE SOLVENTS & THINNERS, PREPARED PAINT OR VARNISH REMOVERS	53355		1,063.394	1,498.242 *
			JAPAN	18.022	54.961
			HONG KONG	2.702	11.694
			KOREA, REPUBLIC OF	37.380	127.214
			TAIWAN	4.670	23.558
			CHINA	30.753	112.482
			PAPUA NEW GUINEA	2.468	8.794
			THAILAND	60.702	218.830
			SINGAPORE	366.968	196.704
			PHILIPPINES	4.167	18.463
			MALAYSIA	192.341	12.738
			BRUNEI DARUSSALAM	356	2.297
			LAO PEOPLE'S DEM. REP.	9	160
			VIET NAM	42.362	103.419
			INDIA	110.007	427.050
			BANGLADESH	179.625	115.130
			SRI LANKA	203	1.052
			AUSTRALIA	6.915	39.714
			NEW ZEALAND	771	3.791
			UNITED KINGDOM	2.498	16.854
			NETHERLANDS	475	3.337
3815110000	SUPPORTED CATALYST,WITH NICKEL/NICKEL COMPOUNDS AS THE ACTIVE SUBSTANCE	59881		28.838	204.835 *
			MALAYSIA	14.000	195.535
			AUSTRALIA	3.840	4.076
			BELGIUM	10.998	5.224
3815120000	SUPPORTED CATALYST, WITH PRECIOUS METAL COMPOUNDS AS THE ACTIVE SUBSTANCE	59883		642.228	2,828.790 *
			JAPAN	455.633	2,170.469
			AUSTRALIA	394	49.977
			ITALY	186.201	608.344
3815190000	OTH SUPPORTED CATALYSTS	59885		109.038	252.857 *
			SINGAPORE	16.725	17.334
			UNITED STATES	36	50
			NETHERLANDS	92.277	235.473
3815900000	OTH REACTION INITIATORS,REACTION ACCELERATORS CATALYTIC PREP,NES OR INCLD	59889		796.287	2,541.807 *
			JAPAN	229.806	743.253
			HONG KONG	56.959	97.721
			TAIWAN	20.000	71.743
			CHINA	27.349	69.361
			THAILAND	56.066	170.308
			SINGAPORE	370.003	1,092.441
			PHILIPPINES	14.696	95.358
			MALAYSIA	5.920	24.911
			VIET NAM	486	2.974
			INDIA	636	5.685
			IRAN (ISLAMIC REPUBLIC OF)	10.000	103.000
			UNITED STATES	2	2
			UNITED KINGDOM	7	50
			NETHERLANDS	357	43.040
			FRANCE	4.000	21.960
3816001000	REFRACTORY CEMENTS, MORTARS, CONCRETES	66233		306.235	83.855 *
			TAIWAN	1.172	600

TABLE 4 : EXPORT BY COMMODITY AND COUNTRY OF DESTINATION
JANUARY - DECEMBER 2007

H S	COMMODITY DESCRIPTION	SITC	COUNTRY OF DESTINATION	NET WEIGHT (KG)	FOB VALUE (US \$)
			CHINA	105.000	23.205
			PHILIPPINES	196.111	57.374
			INDIA	5	276
			TURKEY	3.947	2.400
3816009000	OTH REFRACTORY CEMENTS, MORTARS, CONCRET	66233	JAPAN	194.451	73.295 *
			CHINA	13.447	13.928
			SINGAPORE	28.600	2.860
			PHILIPPINES	20.070	5.354
			BRUNEI DARUSSALAM	39.999	9.440
			VIET NAM	84.289	26.180
			KUWAIT	7.999	15.491
				47	42
3817000000	MIXED ALKYL BENZENES & MIXED ALKYL NAPHTHALANES OTH THAN HEAD 277 OR 292	59840	JAPAN	7.780.720	9.163.388 *
			KOREA, REPUBLIC OF	719.440	733.147
			PAPUA NEW GUINEA	607.040	825.411
			SINGAPORE	67.200	82.824
			VIET NAM	247	117
			AUSTRALIA	1.003.000	1.358.856
			FIJI	2.338.563	3.008.261
			UNITED STATES	50.400	60.816
			NETHERLANDS	1.637.890	1.804.781
			GERMANY, FED. REP. OF	220.250	183.469
			SWITZERLAND	836.100	834.833
			ITALY	80.120	71.499
3818000000	WAFERS/DISCS WITH SILICON CONTENT	59850		220.470	199.374
			JAPAN	188.397	48.490.233 *
			KOREA, REPUBLIC OF	48.529	13.582.719
			TAIWAN	10.101	2.487.847
			CHINA	9.121	2.815.276
			THAILAND	28.339	7.439.991
			SINGAPORE	1	1
			MALAYSIA	56.482	13.900.679
			VIET NAM	5.015	4.556
			UNITED STATES	149	3.095
			CANADA	22.199	6.136.785
			FRANCE	449	193.241
			GERMANY, FED. REP. OF	7.107	1.675.230
			AUSTRIA	781	217.600
			IRELAND	3	39
				121	33.174
3819000000	HYD BRAKE FLUIDS&OTH FOR HYD TRNSMSSION WHETHER OR NOT CONT<7% WEIGHT OF PETRLM	59731		424.133	515.323 *
			PAPUA NEW GUINEA	183	118
			THAILAND	16.400	24.556
			SINGAPORE	70.423	85.618
			PHILIPPINES	115.798	137.467
			MALAYSIA	44.669	48.304
			JORDAN	38.324	35.556
			MAURITIUS	36.442	44.088
			AUSTRALIA	88.000	118.080
			FIJI	1.102	3.036
			SURINAME	12.792	18.500
				1.344	5.325 *
3820000000	ANTI-FREEZING PREPARATIONS & PREPARED AND PREPARED DE-ICING FLUIDS	59733	PAPUA NEW GUINEA	186	120
			GREECE	1.158	5.205
3821009000	OTH PREPARED CULTURE MEDIA FOR DEVELOPMENT	59867		6.712	4.800 *
			MALAYSIA	6.712	4.800
3822001000	PLATE,SHEET,FILM, FOIL&STRIP OF PLASTIC IMPREGHTD/COATED WITH DIAG. REAGENTS	59869		258	9.607 *
			JAPAN	61	2.049
			GERMANY, FED. REP. OF	197	7.558
3822003000	STERILISATION INDICATOR STRIPS & TAPES OTH THN HEADING 32 OR 36	59869		237.294	238.906 *
			HONG KONG	4.159	15.898
			THAILAND	134.000	125.223
			PHILIPPINES	17.000	17.198
			VIET NAM	22.449	24.919
			INDIA	27.008	22.398
			PAKISTAN	15.678	16.610
			UNITED KINGDOM	17.000	16.660
3822009000	OTH DIAGNOSTIC/LAB REAGENTS & PREPARED WHETHER OR NOT HEAD 3.2 OR 3.6	59869		368.352	394.202 *
			JAPAN	3	57
			KOREA, REPUBLIC OF	35.707	87.733
			TAIWAN	20.748	29.458
			CHINA	118.320	17.156
			SINGAPORE	177	643
			PHILIPPINES	4	100
			MALAYSIA	68	4.241
			CAMBODIA	450	750

TABLE 4 : EXPORT BY COMMODITY AND COUNTRY OF DESTINATION
JANUARY - DECEMBER 2007

H S	COMMODITY DESCRIPTION	SITC	COUNTRY OF DESTINATION	NET WEIGHT (KG)	FOB VALUE (US \$)		
3823110000	STEARIC ACIDS	51218	VIET NAM	36.877	46.430		
			INDIA	25.192	24.452		
			PAKISTAN	15.678	16.610		
			SRI LANKA	1.786	7.709		
			JORDAN	565	2.300		
			MOZAMBIQUE	15.120	17.280		
			COSTA RICA	14.036	42.822		
			ITALY	83.486	96.009		
			SPAIN	135	452		
						131.112.118	107.342.552 *
				JAPAN	3.020.330	2.529.425	
				HONG KONG	1.171.798	1.053.892	
				KOREA, REPUBLIC OF	4.253.001	3.648.316	
				TAIWAN	14.896.471	12.025.391	
				CHINA	55.686.159	46.375.032	
				THAILAND	6.352.115	5.250.956	
				SINGAPORE	619.509	550.888	
				PHILIPPINES	2.288.518	1.974.241	
				MALAYSIA	4.533.260	3.377.984	
				MYANMAR (FORM. BURMA)	574.000	477.221	
				VIET NAM	2.965.889	2.434.811	
				INDIA	3.465.138	2.109.217	
				PAKISTAN	131.000	107.787	
				BANGLADESH	3.714.000	2.684.629	
				SRI LANKA	155.985	134.942	
				IRAN (ISLAMIC REPUBLIC OF)	658.999	562.824	
				JORDAN	384.000	316.607	
				SYRIA ARAB REPUBLIC	150.500	145.280	
				TURKEY	11.241.947	8.913.130	
				UNITED ARAB EMIRATES	33.000	32.640	
				EGYPT	873.825	776.948	
				MOROCCO	67.500	60.137	
	TANZANIA, UNITED REPUBLIC OF	104.452	61.000				
	KENYA	153.000	142.058				
	MOZAMBIQUE	17.500	18.725				
	GHANA	33.500	25.080				
	NIGERIA	691.500	605.082				
	COTE D'IVOIRE	216.000	177.070				
	SOUTH AFRICA	612.480	519.719				
	AUSTRALIA	224.060	222.087				
	UNITED STATES	847.815	756.708				
	CANADA	104.372	101.347				
	MEXICO	612.500	531.252				
	GUATEMALA	66.000	60.770				
	CHILE	16.500	13.118				
	VENEZUELA	17.000	12.750				
	PERU	132.499	123.298				
	UNITED KINGDOM	951.999	697.943				
	NETHERLANDS	2.875.424	2.558.920				
	FRANCE	120.000	101.825				
	GERMANY, FED. REP. OF	1.407.400	1.068.544				
	BELGIUM	490.000	400.289				
	SWITZERLAND	14.000	7.960				
	SWEDEN	40.999	31.612				
	ITALY	207.000	191.920				
	SPAIN	1.644.427	1.414.367				
	PORTUGAL	1.022.812	894.207				
	GREECE	47.500	38.366				
	HUNGARY	17.000	14.819				
	POLAND	47.999	35.929				
	BULGARIA	157.519	136.975				
	UKRAINE	323.000	265.370				
	LATVIA	105.177	102.635				
	RUSSIA FEDERATION	553.740	468.509				
			10.592.128	10.187.230 *			
3823120000	OLEIC ACIDS	51218	JAPAN	866.500	940.076		
			KOREA, REPUBLIC OF	2.076.980	1.886.325		
			TAIWAN	464.799	491.255		
			CHINA	688.000	790.829		
			THAILAND	72.000	88.154		
			SINGAPORE	1	1		
			MALAYSIA	1.497.083	1.443.042		
			INDIA	1.158.322	1.199.831		
			PAKISTAN	97.200	114.015		
			SRI LANKA	5.540	5.208		
			TURKEY	106.824	117.387		

TABLE 4 : EXPORT BY COMMODITY AND COUNTRY OF DESTINATION
JANUARY - DECEMBER 2007

H S	COMMODITY DESCRIPTION	SITC	COUNTRY OF DESTINATION	NET WEIGHT (KG)	FOB VALUE (US \$)
			EGYPT	37.789	42.195
			AUSTRALIA	52.438	60.516
			NEW ZEALAND	8.746	8.640
			UNITED STATES	31.339	39.934
			CANADA	66.960	56.109
			BRAZIL	86.400	82.296
			URUGUAY	14.400	17.328
			UNITED KINGDOM	115.200	118.224
			NETHERLANDS	976.097	843.952
			BELGIUM	341.130	306.677
			ITALY	1.828.380	1.535.236
3823130000	TALL OILS FATTY ACIDS	51218		489.510	189.641 *
			INDIA	489.510	189.641
3823191000	ACIDS OIL FROM REFINING	51218		280.260.429	139.939.281 *
			KOREA, REPUBLIC OF	2.500.000	925.000
			TAIWAN	155.590	56.383
			CHINA	834.633	292.348
			SINGAPORE	14.649.023	7.429.612
			MALAYSIA	12.968.130	7.501.771
			MYANMAR (FORM. BURMA)	10.536.907	6.194.884
			INDIA	100.368.838	43.893.320
			PAKISTAN	3.913.815	1.089.364
			BANGLADESH	36.260	6.998
			SRI LANKA	11.000	7.645
			TURKEY	11.395.000	6.795.775
			EGYPT	2.749.394	1.182.231
			TUNISIA	1.200.000	721.000
			TANZANIA, UNITED REPUBLIC OF	12.045.547	6.564.500
			MOZAMBIQUE	3.242.567	2.013.662
			TOGO	137.585	88.165
			ANGOLA	1.740.000	1.065.750
			SENEGAL	500.000	207.500
			MAURITANIA	2.845.000	1.789.675
			GAMBIA	1.500.000	626.250
			SOUTH AFRICA	6.800.000	3.436.295
			MALAWI	18.130	7.977
			UNITED STATES	5.490.000	2.499.625
			NETHERLANDS	11.321.633	4.232.025
			DENMARK	1.000.000	622.500
			SPAIN	64.301.377	35.714.826
			GREECE	8.000.000	4.974.200
3823199000	OTH INDUSTRIAL MONOCARBOXYLIC FATTY ACID	51218		190.427.406	114.919.321 *
			JAPAN	7.436.880	6.152.268
			HONG KONG	12.960	17.538
			KOREA, REPUBLIC OF	2.643.080	1.986.286
			TAIWAN	54.390	14.798
			CHINA	3.771.416	2.414.553
			THAILAND	821.402	813.657
			SINGAPORE	909.603	397.133
			PHILIPPINES	239.004	165.128
			MALAYSIA	13.712.521	10.853.054
			INDIA	109.122.487	55.190.335
			PAKISTAN	3.170.683	998.481
			BANGLADESH	22.320	22.903
			SRI LANKA	70.820	58.124
			IRAN (ISLAMIC REPUBLIC OF)	120.960	124.934
			SAUDI ARABIA	28.800	29.232
			JORDAN	24.687	19.065
			SYRIA ARAB REPUBLIC	86.399	89.683
			TURKEY	1.007.989	987.840
			UNITED ARAB EMIRATES	40.370	38.352
			EGYPT	1.008.184	422.197
			TUNISIA	669.948	261.280
			ETHIOPIA	108.780	63.818
			MADAGASCAR	18.130	5.076
			MOZAMBIQUE	1.292.222	710.963
			TOGO	40.000	22.000
			GHANA	106.000	42.930
			MAURITANIA	1.150.000	797.250
			DJIBOUTI	93.100	56.605
			MALAWI	93.100	31.189
			UNITED STATES	540.802	264.811
			CANADA	31.277	35.021
			MEXICO	270.850	259.124
			ARGENTINA	420.180	432.962
			UNITED KINGDOM	4.166.430	2.345.307

TABLE 4 : EXPORT BY COMMODITY AND COUNTRY OF DESTINATION
JANUARY - DECEMBER 2007

H S	COMMODITY DESCRIPTION	SITC	COUNTRY OF DESTINATION	NET WEIGHT (KG)	FOB VALUE (US \$)
			NETHERLANDS	17.109.662	17.098.534
			GERMANY, FED. REP. OF	2.759.600	3.476.635
			DENMARK	2.499.582	1.524.745
			ITALY	1.088.211	940.096
			SPAIN	13.664.577	5.755.414
3823701000	INDUSTRY FATTY ALCOHOLS IN THE FORM OF WAX	51217		58.813	65.893 *
			KOREA, REPUBLIC OF	18.770	19.393
			SINGAPORE	37.120	43.072
			GERMANY, FED. REP. OF	2.923	3.428
3823709000	OTH INDUSTRY FATTY ALCOHOLS IN THE FORM OF WAX	51217		105.279.398	123.736.184 *
			JAPAN	1.151.682	1.535.524
			KOREA, REPUBLIC OF	1.475.432	1.733.015
			TAIWAN	820.612	1.134.234
			CHINA	22.169.779	24.568.950
			THAILAND	853.425	1.074.411
			SINGAPORE	19.177.806	22.207.396
			MALAYSIA	2.894.000	3.051.648
			VIET NAM	7.277	12.478
			INDIA	940.810	1.140.348
			PAKISTAN	13.266	18.161
			IRAN (ISLAMIC REPUBLIC OF)	686.790	746.000
			SAUDI ARABIA	256.000	305.450
			TURKEY	39.402	54.250
			EGYPT	58.039	82.529
			SOUTH AFRICA	859.798	1.120.608
			AUSTRALIA	489.665	601.745
			UNITED STATES	24.660.851	30.352.682
			MEXICO	59.577	69.444
			ARGENTINA	1.211.521	1.327.930
			BRAZIL	7.844.748	9.112.147
			JAMAICA	2.221	1.878
			UNITED KINGDOM	194.663	235.333
			NETHERLANDS	18.772.195	22.516.627
			GERMANY, FED. REP. OF	54.841	62.604
			BELGIUM	24.000	35.631
			ITALY	72.000	86.955
			SPAIN	479.542	536.119
			GREECE	9.456	12.087
3824100000	PREPARED BINDERS FOR FOUNDRY MOULDS OR CORE	59899		776.610	667.662 *
			JAPAN	100	50
			TAIWAN	28.800	33.120
			CHINA	25.000	15.250
			THAILAND	184.846	134.403
			SINGAPORE	384.376	339.925
			PHILIPPINES	124.440	97.717
			VIET NAM	28.454	29.302
			MALDIVES	144	566
			ITALY	450	17.329
3824300000	NON-AGGLOMERATED METAL CARBIDES MIXED TOGETHER WITH METALLIC BINDERS	59899		126	764 *
			CHINA	126	764
3824400000	PREPARED ADDITIVES FOR CEMENTS, MORTARS OR CONCRETES	59897		742.910	1.263.784 *
			JAPAN	3.599	10.208
			HONG KONG	100	50
			TAIWAN	1	3
			PAPUA NEW GUINEA	8.810	13.800
			THAILAND	9.248	5.981
			SINGAPORE	332.858	775.042
			PHILIPPINES	2.037	2.784
			MALAYSIA	21.047	56.545
			BRUNEI DARUSSALAM	34.166	36.635
			VIET NAM	222	522
			PAKISTAN	465	1.202
			SRI LANKA	291.840	285.274
			AUSTRALIA	32.718	66.465
			NEW ZEALAND	5.799	9.273
3824500000	NON-REFRACTORY MORTARS & CONCRETES	59898		4.723.794	934.830 *
			HONG KONG	2.477.324	458.956
			TAIWAN	127.962	56.461
			THAILAND	315.734	66.436
			SINGAPORE	791.909	131.326
			PHILIPPINES	786.634	162.867
			MALAYSIA	58.577	25.225
			VIET NAM	26.135	15.498
			INDIA	182	8
			UNITED ARAB EMIRATES	182	54
			NEW ZEALAND	139.155	17.999

TABLE 4 : EXPORT BY COMMODITY AND COUNTRY OF DESTINATION
JANUARY - DECEMBER 2007

H S	COMMODITY DESCRIPTION	SITC	COUNTRY OF DESTINATION	NET WEIGHT (KG)	FOB VALUE (US \$)
3824600000	SORBITOL OTH THAN THAT OF SUBHEADING 295.44	59899	JAPAN	8.726.990	3.958.394 *
			KOREA, REPUBLIC OF	60.000	27.300
			TAIWAN	952.640	487.063
			THAILAND	25.130	9.978
			PHILIPPINES	578.390	234.100
			PAKISTAN	5.000	4.500
			BANGLADESH	4.008.000	1.683.847
			AUSTRALIA	3.033.030	1.482.878
3824790000	OTHER MIX CONT HALOGENATED, DRV METHANE, ETHANE	59899	JAPAN	64.800	28.728
			TAIWAN	711.838	298.544 *
			CHINA	54.400	177.579
			THAILAND	404.000	38.673
			SINGAPORE	5.115	12.347
			MALAYSIA	168.085	10.778
			VIET NAM	237	4.709
			NET WEIGHT	80.000	54.457
3824820000	MIX & PREPARATION CONTAINING PBBS, PCBS , PCTS	59899	SINGAPORE	1	1
			NET WEIGHT	225	4.132 *
3824901000	INK REMOVERS,STENCIL CORRECTORS&OTH, CORRECTOR FLUIDS IN PACKAGE	59899	SINGAPORE	225	4.132
			NET WEIGHT	1.333	17.469 *
3824902000	MIXTURES OF CHEMICAL, OF A KIND USED IN MANUFACTURED OF FOODSTUFF	59899	JAPAN	1.054	15.300
			KOREA, REPUBLIC OF	63	820
			SINGAPORE	213	1.102
			MALAYSIA	3	247
3824906000	PREPARATIONS/MIXTURES CONT MONOSODIUM GLUTAMATE	59899	CHINA	449	30.344 *
			SINGAPORE	360	27.300
			NEW ZEALAND	17	500
3824909000	OTH PRODS & PREPARATIONS CONT CFC-11,12, 115, AND HALON	59899	KOREA, REPUBLIC OF	72	2.544
			SINGAPORE	36.680	45.342 *
3825490000	OTH WASTE ORGANIC SOLVENTS HALOGENATED	59930	KOREA, REPUBLIC OF	200	1.572
			SINGAPORE	36.480	43.770
			JAPAN	65.289.839	31.406.268 *
			HONG KONG	25.869	28.304
			KOREA, REPUBLIC OF	13.500	18.340
			TAIWAN	161.077	316.764
			CHINA	914.739	233.024
			THAILAND	295.364	526.095
			SINGAPORE	2.160.199	993.706
			PHILIPPINES	1.961.269	5.250.471
			MALAYSIA	1.742.405	1.041.732
			MYANMAR (FORM. BURMA)	16.414.198	3.853.887
			BRUNEI DARUSSALAM	1.999.336	701.633
			LAO PEOPLE'S DEM. REP.	33.425	26.861
			VIET NAM	3.489	2.500
			MALDIVES	18.524.453	2.247.789
			INDIA	1.911	2.738
			PAKISTAN	123.610	36.632
			BANGLADESH	878.321	351.479
			SRI LANKA	170.000	15.284
			OMAN	800	781
			SYRIA ARAB REPUBLIC	2.030	4.701
			TURKEY	2.100	2.662
			UNITED ARAB EMIRATES	850.200	454.550
			EGYPT	120.001	56.302
			TUNISIA	10.350	23.764
			ALGERIA	11.500	16.625
			SUDAN	5.000	5.500
			TANZANIA, UNITED REPUBLIC (1.301	10.413
			KENYA	40.500	47.700
			MOZAMBIQUE	40.000	23.585
			GUINEA	108.000	144.788
NIGERIA	240.000	100.560			
COTE D'IVOIRE	2.269.266	2.622.444			
SOUTH AFRICA	27.000	35.756			
AUSTRALIA	180.000	62.020			
UNITED STATES	246.288	145.903			
CANADA	10.319.999	8.205.200			
BRAZIL	165.000	144.105			
COLOMBIA	2.756	5.100			
NETHERLANDS	4.831	7.440			
GERMANY, FED. REP. OF	5.017.468	3.538.847			
BELGIUM	1.600	25.258			
DEM. REP. OF CONGO	684	811			
NET WEIGHT	200.000	74.214			
NET WEIGHT	2	15 *			
UNITED KINGDOM	2	15			

TABLE 4 : EXPORT BY COMMODITY AND COUNTRY OF DESTINATION
JANUARY - DECEMBER 2007

H S	COMMODITY DESCRIPTION	SITC	COUNTRY OF DESTINATION	NET WEIGHT (KG)	FOB VALUE (US \$)
3825610000	OTH WASTE FROM CHEMICAL/ALLIED INDUSTRY MAINLY CONT.ORGANIC CONSTITUENTS	59990	GERMANY, FED. REP. OF	78.960	15.476 *
3825900000	OTH RESIDUAL PRODS OF THE CHEMICAL/ ALLIED INDUSTRY	59990	KOREA, REPUBLIC OF	450.121	8.295 *
			SINGAPORE	5	3
			MALAYSIA	115	4.249
			UNITED STATES	450.000	4.042
3901103000	POLYETHYLENE < 0,94 IN LIQUIDS OR PASTES	57111	UNITED STATES	1	1
			JAPAN	358.551	416.327 *
			CHINA	2.912	16.366
			SINGAPORE	29.774	46.480
			PHILIPPINES	89.623	51.879
			MALAYSIA	19.388	3.270
			VIET NAM	116.216	174.045
			SRI LANKA	15.200	13.422
			GUINEA	438	365
3901109010	POLYMERS OF ETHYLENE, IN GRANULE FORM	57111	GUINEA	85.000	110.500
			JAPAN	7.428.409	11.878.935 *
			HONG KONG	1.394	7.555
			TAIWAN	6.404	17.202
			CHINA	65.743	189.155
			THAILAND	1.403.083	2.052.114
			SINGAPORE	261.805	720.913
			PHILIPPINES	79.409	173.853
			MALAYSIA	45.737	100.997
			VIET NAM	2.861.876	4.573.137
			INDIA	162.405	321.869
			BANGLADESH	248.535	389.590
			SRI LANKA	15.999	29.120
			GUINEA	17.000	20.218
			SOUTH AFRICA	102.393	132.600
			AUSTRALIA	187.000	267.155
			UNITED KINGDOM	327.151	663.612
			GERMANY, FED. REP. OF	8.375	41.630
			SWITZERLAND	550	1.025
			ITALY	250	375
			UKRAINE	1.300	135
3901109090	POLYMERS OF ETHYLENE OTHER FORM	57111	UKRAINE	1.632.000	2.176.680
			JAPAN	23.613.648	34.988.020 *
			HONG KONG	76	88
			KOREA, REPUBLIC OF	106.940	345.834
			TAIWAN	10.100	21.627
			CHINA	44.208	11.146
			THAILAND	12.873.656	18.826.659
			SINGAPORE	51.529	156.305
			PHILIPPINES	266.962	287.899
			MALAYSIA	326.222	897.035
			VIET NAM	2.881.834	3.960.121
			INDIA	1.857.934	3.499.384
			PAKISTAN	381.255	539.680
			BANGLADESH	680.000	744.840
			SRI LANKA	1.200	5.116
			TURKEY	399	310
			UNITED ARAB EMIRATES	253.468	361.353
			ETHIOPIA	4	7
			KENYA	51.000	69.870
			GUINEA	68.000	90.038
			SOUTH AFRICA	170.000	249.475
			UNITED STATES	6.902	26.019
			MEXICO	278	3.724
			BRAZIL	11.188	37.467
			UNITED KINGDOM	23.589	86.212
			GERMANY, FED. REP. OF	17.000	23.446
			BELGIUM	19.449	32.925
			SWITZERLAND	834.832	1.050.982
			ITALY	4.447	5.952
			GREECE	19.088	63.976
			ROMANIA	595.000	752.525
			UKRAINE	88	615
			SLOVENIA	1.734.000	2.424.540
3901200000	POLYETHYLENE HAVING A SPECIFIC GRAVITY .94 OR MORE	57112	SLOVENIA	323.000	412.850
			JAPAN	21.647.312	30.304.916 *
			HONG KONG	162	255
			TAIWAN	5.000	7.950
			CHINA	201	65
			PAPUA NEW GUINEA	1.515.750	2.107.993
				119.000	163.882

TABLE 4 : EXPORT BY COMMODITY AND COUNTRY OF DESTINATION
JANUARY - DECEMBER 2007

H S	COMMODITY DESCRIPTION	SITC	COUNTRY OF DESTINATION	NET WEIGHT (KG)	FOB VALUE (US \$)
			THAILAND	17.000	24.140
			SINGAPORE	7.237	24.790
			PHILIPPINES	272.544	393.380
			MALAYSIA	1.455.948	2.080.434
			VIET NAM	846.000	1.189.950
			INDIA	459.100	649.757
			PAKISTAN	204.100	293.870
			BANGLADESH	7.500	11.175
			TURKEY	4.029.000	5.290.903
			CYPRUS	17.000	24.140
			MADAGASCAR	51.000	66.810
			GUINEA	458.606	641.420
			SOUTH AFRICA	136.000	187.680
			AUSTRALIA	7.319.940	10.090.518
			SWITZERLAND	225	362
			SPAIN	51.000	72.420
			PORTUGAL	697.000	998.937
			GREECE	2.906.999	4.115.105
			ROMANIA	323.000	455.260
			ALBANIA	136.000	197.880
			UKRAINE	612.000	1.215.840
3901303000	ETHYLENE-VINYL ACETATE COPOLYMERS IN LIQUID OR PASTES	57120		172.183	303.024 *
			CHINA	2.705	3.792
			SINGAPORE	72	409
			ETHIOPIA	51.840	48.168
			NIGERIA	25.571	43.794
			ZAMBIA	23.290	40.447
			MAURITIUS	68.705	166.414
3901309000	ETHYLENE-VINYL ACETATE COPOLYMERS IN OTHER FORM	57120		1.808.346	2.817.682 *
			JAPAN	18.579	67.888
			HONG KONG	17.000	20.800
			TAIWAN	7.500	22.410
			CHINA	70.700	170.281
			PAPUA NEW GUINEA	61.000	72.811
			THAILAND	14.948	39.362
			SINGAPORE	3.610	3.440
			PHILIPPINES	102.059	168.389
			MALAYSIA	1.133.981	1.386.277
			VIET NAM	350.000	767.900
			INDIA	3.380	8.909
			PAKISTAN	310	750
			SRI LANKA	700	995
			ZAMBIA	1.867	2.945
			AUSTRALIA	15.112	50.695
			ARGENTINA	7.600	33.830
3901903000	OTH POLYMERS OF ETHYLENE IN LIQUID OR PASTES	57190		24.998	32.975 *
			HONG KONG	24.998	32.975
3901909000	OTH POLYMERS OF ETHYLENE IN OTHER FORM	57190		895.924	921.238 *
			JAPAN	76	229
			HONG KONG	224.787	264.282
			TAIWAN	47.210	10.705
			CHINA	156.032	85.566
			SINGAPORE	50.532	16.865
			PHILIPPINES	220.000	166.640
			MALAYSIA	143.419	173.716
			INDIA	3.399	35.100
			CAMEROON	18.000	24.480
			AUSTRALIA	12.180	100.520
			CHRISTMAS ISLANDS	3.224	1.820
			UNITED KINGDOM	15	127
			FRANCE	17.050	41.188
3902101000	POLYPROPYLENE IN POWDER FORM	57511		1.737.690	3.811.619 *
			JAPAN	254	142
			KOREA, REPUBLIC OF	10.100	22.587
			TAIWAN	258.748	495.164
			CHINA	96.753	246.978
			THAILAND	329.977	786.996
			SINGAPORE	1.575	12.373
			PHILIPPINES	80.379	214.085
			MALAYSIA	107.949	275.084
			VIET NAM	230.198	423.574
			INDIA	613.154	1.316.581
			PAKISTAN	8.601	18.053
			AUSTRALIA	2	2
3902102000	POLYPROPYLENE IN GRANULE FORM	57511		7.364.107	8.932.251 *
			JAPAN	27.148	31.156

TABLE 4 : EXPORT BY COMMODITY AND COUNTRY OF DESTINATION
JANUARY - DECEMBER 2007

H S	COMMODITY DESCRIPTION	SITC	COUNTRY OF DESTINATION	NET WEIGHT (KG)	FOB VALUE (US \$)
			HONG KONG	1.550.939	544.948
			KOREA, REPUBLIC OF	63	94
			TAIWAN	137.521	229.670
			CHINA	89.699	153.944
			THAILAND	82.540	214.768
			SINGAPORE	49	105
			PHILIPPINES	22.500	47.106
			MALAYSIA	5.204.856	7.293.095
			VIET NAM	65.229	121.938
			INDIA	96.078	206.780
			PAKISTAN	4.599	10.718
			AUSTRALIA	46.290	22.688
			UNITED STATES	608	851
			CUBA	25.032	39.404
			AUSTRIA	500	810
			ITALY	10.200	13.770
			CZECH REPUBLIC	256	406
3902109000	POLYPROPYLENE IN OTHER FORM	57511		11.245.420	10.988.237 *
			JAPAN	54.291	268.854
			HONG KONG	2.181.751	2.883.041
			TAIWAN	750	2.326
			CHINA	2.433.080	735.922
			THAILAND	250.140	299
			SINGAPORE	738.856	170.426
			PHILIPPINES	475.076	634.839
			MALAYSIA	444.395	310.461
			VIET NAM	567.756	752.075
			INDIA	2.754.250	3.623.335
			BANGLADESH	864.000	1.166.712
			TURKEY	128.000	170.572
			SUDAN	48.000	63.840
			NETHERLANDS ANTILLES	25.000	18.000
			NETHERLANDS	254.875	170.723
			BELGIUM	25.200	16.812
3902209000	POLYSOBUTYLENE IN OTH FORMS	57512		3.510	6.239 *
			JAPAN	399	1.236
			THAILAND	250	2.125
			PHILIPPINES	2.861	2.878
3902303000	PROPYLENE COPOLYMERS IN LIQUID OR PASTES	57513		350	316 *
			MALAYSIA	350	316
3902309010	PROPYLENE COPOLYMERS IN GRANULE FORM	57513		1.002.101	1.324.297 *
			JAPAN	11.479	24.381
			HONG KONG	29.962	28.415
			KOREA, REPUBLIC OF	1.993	3.825
			TAIWAN	503.514	527.082
			CHINA	28.102	81.956
			THAILAND	28.367	71.309
			SINGAPORE	48.214	68.075
			MALAYSIA	36.451	73.783
			VIET NAM	27.649	45.792
			INDIA	42.904	106.912
			AUSTRALIA	12.115	30.756
			UNITED KINGDOM	450	2.327
			GERMANY, FED. REP. OF	1	59
			AUSTRIA	2.900	370
			BELGIUM	38.000	48.640
			ITALY	190.000	210.615
3902309090	PROPYLENE COPOLYMERS IN OTHER FORM	57513		435.780	1.087.667 *
			JAPAN	315	918
			HONG KONG	25	25
			KOREA, REPUBLIC OF	648	2.307
			TAIWAN	4.173	11.596
			CHINA	40.787	121.186
			THAILAND	78.811	169.449
			SINGAPORE	200	364
			PHILIPPINES	8.242	28.564
			MALAYSIA	46.194	145.489
			INDIA	247.755	584.933
			PAKISTAN	1.398	2.934
			AUSTRALIA	7.232	19.902
3902909000	OTH POLYMERS OF PROPYLENE IN OTHER FORM	57519		1.012.844	1.018.432 *
			JAPAN	1.518	3.226
			HONG KONG	22.999	14.037
			TAIWAN	268	160
			CHINA	608.912	353.673
			THAILAND	4.349	12.446

TABLE 4 : EXPORT BY COMMODITY AND COUNTRY OF DESTINATION
JANUARY - DECEMBER 2007

H S	COMMODITY DESCRIPTION	SITC	COUNTRY OF DESTINATION	NET WEIGHT (KG)	FOB VALUE (US \$)
			SINGAPORE	99.945	124.203
			PHILIPPINES	4.905	19.710
			MALAYSIA	20.175	22.799
			VIET NAM	96.000	123.840
			AUSTRALIA	133.897	329.853
			UNITED STATES	353	1.289
			GERMANY, FED. REP. OF	196	853
			SPAIN	19.327	12.343
3903110000	EXPANSIBLE POLYMERS OF STYRENE	57211		5.190.307	7.776.347 *
			JAPAN	85.911	144.089
			KOREA, REPUBLIC OF	22.238	57.876
			TAIWAN	394	448
			CHINA	10.125	16.000
			THAILAND	109.150	192.087
			SINGAPORE	4.550	8.826
			PHILIPPINES	1.100	2.704
			MALAYSIA	63.742	47.896
			TURKEY	651.000	932.100
			AUSTRALIA	1.153.899	1.714.835
			UNITED STATES	3.029.998	4.573.786
			GERMANY, FED. REP. OF	56.000	82.600
			SLOVAKIA	2.200	3.100
3903190000	OTHER POLYMERS OF STYRENE	57219		1.041.486	1.109.812 *
			JAPAN	2.133	1.088
			HONG KONG	5.548	5.892
			KOREA, REPUBLIC OF	399.677	298.064
			TAIWAN	3.191	7.043
			CHINA	44.294	50.273
			THAILAND	81.775	108.425
			SINGAPORE	51.463	62.312
			MALAYSIA	287.758	371.842
			VIET NAM	73.100	95.638
			SAUDI ARABIA	16.000	29.600
			EGYPT	10.434	18.350
			MADAGASCAR	32.000	34.400
			SOUTH AFRICA	34.000	26.520
			UNITED STATES	93	265
			DENMARK	20	100
3903209000	OTH STYRENE-ACRYLONITRILE (SAN) COPOLYMERS	57291		1.647.219	2.643.459 *
			HONG KONG	29.518	78.691
			TAIWAN	535	124
			SINGAPORE	938.010	1.478.264
			MALAYSIA	53.067	54.621
			AUSTRALIA	606.089	1.000.659
			UNITED STATES	20.000	31.100
3903309000	ACRYLONITRILE-BUTADIENE-STYRENE COPOLYMERS IN OTHER FORM	57292		5.741.702	9.181.607 *
			JAPAN	16.154	97.120
			HONG KONG	102.595	80.385
			KOREA, REPUBLIC OF	32.337	75.234
			TAIWAN	29.117	69.044
			CHINA	68.640	89.210
			THAILAND	44.976	90.628
			SINGAPORE	1.539.087	2.470.883
			MALAYSIA	604.279	529.255
			INDIA	20.000	32.500
			TURKEY	902.299	1.576.923
			EGYPT	16.000	27.421
			AUSTRALIA	283.369	483.042
			UNITED STATES	350.048	568.071
			CANADA	276.997	471.325
			BRAZIL	23.000	42.870
			NETHERLANDS	474.400	817.677
			GERMANY, FED. REP. OF	408.266	693.874
			BELGIUM	31.998	54.320
			DENMARK	15.999	27.740
			FINLAND	367.976	635.140
			SPAIN	2.176	17.950
			UKRAINE	35.999	62.500
			LATVIA	47.996	83.500
			ESTONIA	47.994	84.995
3903903000	OTH POLYMERS OF STYRENE IN AQUAEONS DISPERSION	57299		1.933.840	1.316.804 *
			THAILAND	74.160	60.236
			SINGAPORE	5.400	9.692
			MALAYSIA	1.854.280	1.246.876
3903909000	OTH POLYMERS OF STYRENE IN OTHER FORM	57299		2.100.983	2.257.388 *
			CHINA	276.740	221.325

TABLE 4 : EXPORT BY COMMODITY AND COUNTRY OF DESTINATION
JANUARY - DECEMBER 2007

H S	COMMODITY DESCRIPTION	SITC	COUNTRY OF DESTINATION	NET WEIGHT (KG)	FOB VALUE (US \$)
			THAILAND	87.662	94.256
			SINGAPORE	403.956	486.384
			PHILIPPINES	77.400	83.255
			MALAYSIA	569.743	598.703
			VIET NAM	416.912	416.025
			INDIA	86.720	79.538
			AUSTRALIA	36.000	49.743
			NEW ZEALAND	145.850	228.159
3904101000	PVC HOMOPOLYMERS, SUSPENSION TYPE NOT MIXED WITH OTH SUBSTANCES	57311		162,013.995	141,071.438 *
			HONG KONG	3.891.998	3,280.007
			CHINA	33,677.994	28,743.209
			PAPUA NEW GUINEA	126.000	121.461
			SINGAPORE	39,059.891	33,476.258
			MALAYSIA	13,945.956	12,194.374
			MYANMAR (FORM. BURMA)	990.000	777.895
			VIET NAM	908.000	797.300
			INDIA	9,745.995	8,705.439
			BANGLADESH	3,216.214	2,934.356
			SRI LANKA	5,121.997	4,520.595
			TURKEY	26,118.456	22,769.988
			UNITED ARAB EMIRATES	112	87.409
			EGYPT	7,249.954	6,330.446
			AUSTRALIA	17,785.072	16,166.100
			NEW ZEALAND	176.000	166.501
3904109000	PVC IN OTHER FORM	57311		61,044.242	56,291.070 *
			UNITED STATES	356	100
			JAPAN	18.909	11.230
			HONG KONG	883	2.409
			TAIWAN	200	414
			CHINA	226.000	193.233
			THAILAND	1	5
			SINGAPORE	3.678	14.872
			MALAYSIA	2,625.763	2,330.907
			VIET NAM	693.183	636.562
			MALDIVES	1	1
			INDIA	13,701.300	12,195.978
			PAKISTAN	262.498	204.506
			BANGLADESH	1,649.000	1,440.612
			OMAN	17.000	16.595
			TURKEY	35,769.325	33,821.906
			UNITED ARAB EMIRATES	703.998	652.311
			BAHRAIN	4,531.000	4,009.723
			KENYA	399.500	358.743
			UNITED STATES	3	3
			SPAIN	340.000	293.150
			GREECE	102.000	107.910
3904210000	OTH POLY(VINYL CHLORIDE) NON PLASTICISED	57312		1,414.850	2,130.891 *
			VIET NAM	1,362.250	2,068.075
			PAKISTAN	51.000	61.200
3904220000	OTH POLY(VINYL CHLORIDE) PLASTICISED	57313		1.600	1.616
			ITALY	1.600	1.616
			JAPAN	3,398.701	5,403.127 *
			HONG KONG	75.627	117.470
			TAIWAN	2,539.752	4,279.829
			MALAYSIA	750	375
			MALAYSIA	660.000	739.123
			VIET NAM	33.992	110.518
			INDIA	24.647	40.412
			MADAGASCAR	59.999	91.900
			COLOMBIA	3.934	23.500
3904300000	VINYL CHLORIDE-VINYL ACETATE COPOLYMERS	57391		3,870.522	6,103.761 *
			HONG KONG	202.050	289.120
			CHINA	40.000	59.786
			THAILAND	18.383	97.638
			SINGAPORE	83.723	143.146
			MALAYSIA	149.187	250.168
			VIET NAM	48.365	141.423
			TURKEY	20.000	28.202
			SOUTH AFRICA	180.000	275.359
			AUSTRALIA	629.212	936.556
			NEW ZEALAND	8.636	43.181
			UNITED STATES	556.129	857.820
			CANADA	1,560.200	2,276.317
			PERU	374.637	705.045
3904400000	OTHER VINYL CHLORIDE COPOLYMERS	57392		1.781	5.616 *
			SINGAPORE	2	16
			PHILIPPINES	1.779	5.600

TABLE 4 : EXPORT BY COMMODITY AND COUNTRY OF DESTINATION
JANUARY - DECEMBER 2007

H S	COMMODITY DESCRIPTION	SITC	COUNTRY OF DESTINATION	NET WEIGHT (KG)	FOB VALUE (US \$)
3904509000	VINYLIDENE CHLORIDE POLYMERS IN OTHER FORM	57393	CHINA	8.554	19.165 *
			SINGAPORE	6	1
			INDIA	798	373
3904610000	FLUORO-POLYMERS POLYTETRAFLUOROETHYLENE	57394	INDIA	7.750	18.791
			MALAYSIA	100	2.800 *
3904699000	OTH FLUORO-POLYMERS IN OTHER FORM	57394	MALAYSIA	100	2.800
			CHINA	35.937	326.891 *
			MALAYSIA	21.296	185.349
			INDIA	8.406	83.876
3904909000	OTH POLYMERS VINYL CHLORIDE IN OTH FORMS	57399	INDIA	6.235	57.666
			CHINA	236.219	298.386 *
			TAIWAN	17.000	25.500
			CHINA	50.000	60.000
			THAILAND	2.644	4.473
			SINGAPORE	91.261	105.172
			NIGERIA	34.314	47.801
			SOUTH AFRICA	24.000	35.040
			UNITED STATES	17.000	20.400
			3905120000	POLY(VINYL ACETATE) IN AQUEOUS DISPERSIONS	57591
HONG KONG	200	324			
KOREA, REPUBLIC OF	110.085	126.585			
CHINA	14.000	19.789			
THAILAND	732.350	861.958			
SINGAPORE	177.899	191.531			
PHILIPPINES	725.219	784.181			
MALAYSIA	26.282	24.859			
MYANMAR (FORM. BURMA)	224.302	274.674			
VIET NAM	5.834	5.052			
INDIA	248.597	316.969			
BANGLADESH	5.000	5.934			
TURKEY	1.102.045	856.132			
AUSTRALIA	513.398	614.937			
LITHUANIA	179.661	198.268			
3905190000	OTHER POLY(VINYL ACETATE)	57591	INDIA	2.866	4.995
			CHINA	388.038	394.884 *
			THAILAND	11.654	9.937
			SINGAPORE	21	100
			PHILIPPINES	6.224	30.452
			MALAYSIA	36.525	39.478
			VIET NAM	2.716	2.939
			INDIA	1.638	1.771
			BANGLADESH	1.000	7.750
			SRI LANKA	108.459	50.920
			ETHIOPIA	2.112	8.196
			SOUTH AFRICA	103.680	106.790
			ZIMBABWE	51.718	60.289
			ZAMBIA	17.199	16.326
			MAURITIUS	34.165	44.146
3905210000	VINYL ACETATE COPOLYMERS IN AQUEOUS DISPERSIONS	57591	MAURITIUS	10.927	15.790
			HONG KONG	1.360.498	1.528.645 *
			SINGAPORE	19.800	23.345
			PHILIPPINES	1.607	2.198
			VIET NAM	3.009	5.955
			BANGLADESH	98.752	103.756
			SRI LANKA	120.812	114.440
			UNITED ARAB EMIRATES	2.869	3.368
			LITHUANIA	960.000	1.009.200
			OTHER VINYL ACETATE COPOLYMERS	153.649	266.383
3905290000	OTHER VINYL ACETATE COPOLYMERS	57591	BANGLADESH	870	710 *
			BANGLADESH	870	710
3905301000	POLY (VINYL ALCOHOL) IN AQUEOUS DISPERSIONS	57592	BANGLADESH	123.558	300.704 *
			JAPAN	100	267
			CHINA	2.700	6.372
			THAILAND	89.397	241.259
			SINGAPORE	8.000	3.914
			MALAYSIA	17.361	39.892
			NETHERLANDS	6.000	9.000
3905309000	POLY (VINYL ALCOHOL) IN OTHER FORM	57592	NETHERLANDS	1.000	2.440 *
			INDIA	1.000	2.440
3905910000	COPOLYMERS OF VINYL ACETATE OR OF OTHER VINYLESTER	57592	INDIA	8.161	17.232 *
			KOREA, REPUBLIC OF	200	1.240
			PHILIPPINES	45	2.237
			MALAYSIA	200	50
			VIET NAM	3.053	5.603
			SOUTH AFRICA	2.990	5.115
			ZIMBABWE	350	688

TABLE 4 : EXPORT BY COMMODITY AND COUNTRY OF DESTINATION
JANUARY - DECEMBER 2007

H S	COMMODITY DESCRIPTION	SITC	COUNTRY OF DESTINATION	NET WEIGHT (KG)	FOB VALUE (US \$)
3905990000	OTH POLYMER OF VINYL ACETATE/OTH VINYL ESTERS;OTH VINYL POLYMERS; PRIMARY FORM	57592	ZAMBIA	1.323	2.299
				21.878	80.955 *
			JAPAN	165	307
			TAIWAN	500	250
			CHINA	199	2.257
			SINGAPORE	13.178	57.754
			PHILIPPINES	4.353	10.024
			BRUNEI DARUSSALAM	40	190
			VIET NAM	2.490	4.011
			INDIA	751	5.943
3906101000	POLY(METHYL METHACRYLATE) IN AQUAEUS DISPERSIONS	57521	BOLIVIA	1	3
			GERMANY, FED. REP. OF	201	216
				294.774	360.305 *
			THAILAND	8.422	13.083
			SINGAPORE	50.200	132.730
			VIET NAM	46.939	50.190
			INDIA	19.200	13.440
			EGYPT	93.889	66.327
			NIGERIA	55.120	61.385
			MAURITIUS	4.005	4.360
3906109000	OTH POLY(METHYL METHACRYLATE) IN OTHER FORM	57521	AUSTRALIA	16.999	18.790
				1.807.788	2.825.842 *
			JAPAN	23.361	7.930
			HONG KONG	224.981	275.351
			KOREA, REPUBLIC OF	627	3.545
			TAIWAN	289.003	220.326
			CHINA	65.416	51.085
			THAILAND	58.448	44.973
			SINGAPORE	106.004	195.421
			PHILIPPINES	65.842	206.377
3906901100	OTH ACRYLIC COPOLYMERS IN AQUAEUS DISPERSIONS	57529	MALAYSIA	707.721	1.468.078
			VIET NAM	82.297	177.828
			BANGLADESH	11.134	11.220
			EGYPT	6.230	14.343
			AUSTRALIA	52.451	28.586
			EAST TIMOR	60.000	51.600
			UNITED STATES	54.000	69.047
			UNITED KINGDOM	2	15
			GERMANY, FED. REP. OF	271	117
				2.272.765	2.350.820 *
3906901900	OTH ACRYLIC COPOLYMERS IN OTHER FORMS	57529	KOREA, REPUBLIC OF	1.104.010	987.685
			CHINA	227.720	312.254
			THAILAND	11.000	13.219
			SINGAPORE	90.139	131.062
			PHILIPPINES	11.275	35.910
			MALAYSIA	4.390	5.781
			VIET NAM	551.040	562.624
			INDIA	53.578	58.729
			BANGLADESH	143.968	132.589
			SAUDI ARABIA	32.000	53.440
			MADAGASCAR	32.000	34.720
			NIGERIA	11.250	21.060
			UNITED STATES	395	1.747
				24.773.607	40.193.778 *
			JAPAN	34.827	80.542
			HONG KONG	62.107	118.469
			KOREA, REPUBLIC OF	1.420.696	1.701.278
			TAIWAN	338.951	386.101
			CHINA	541.086	797.580
			THAILAND	4.628.205	6.044.131
			SINGAPORE	2.251.811	3.166.089
			PHILIPPINES	1.608.866	1.639.080
			MALAYSIA	4.043.622	5.312.366
			MYANMAR (FORM. BURMA)	8.004	9.300
			VIET NAM	418.558	470.201
			INDIA	641.875	1.217.270
			PAKISTAN	95.133	109.729
			BANGLADESH	2.596.645	2.214.158
			SRI LANKA	45.600	47.145
			TURKEY	294.333	801.766
			UNITED ARAB EMIRATES	138.900	359.162
			EGYPT	8.799	21.395
			ZAMBIA	10.627	18.467
			AUSTRALIA	1.257.497	3.221.265
			NEW ZEALAND	100.417	229.184
			UNITED STATES	3.650.561	10.606.231

TABLE 4 : EXPORT BY COMMODITY AND COUNTRY OF DESTINATION
JANUARY - DECEMBER 2007

H S	COMMODITY DESCRIPTION	SITC	COUNTRY OF DESTINATION	NET WEIGHT (KG)	FOB VALUE (US \$)
			UNITED KINGDOM	41.265	117.885
			GERMANY, FED. REP. OF	754	970
			FINLAND	51.339	149.407
			ITALY	6.509	16.792
			SPAIN	475.894	1.335.284
			RUSSIA FEDERATION	726	2.531
3906909100	OTH ACRYLIC POLYMERS IN AQUAEUS DISPERSIONS	57529		3.023.825	3.118.095 *
			JAPAN	7.840	17.688
			KOREA, REPUBLIC OF	20.350	19.817
			TAIWAN	12.160	27.732
			CHINA	581.318	525.973
			THAILAND	35.537	49.007
			SINGAPORE	387.210	390.326
			MALAYSIA	974.058	846.047
			VIET NAM	765.441	1.005.102
			INDIA	229.360	214.035
			SOUTH AFRICA	7.691	11.298
			AUSTRALIA	2.860	11.070
3906909900	OTH ACRYLIC POLYMERS IN OTHER FORMS	57529		12.749.499	12.194.944 *
			JAPAN	71.003	55.839
			HONG KONG	58.516	39.413
			KOREA, REPUBLIC OF	473.940	433.342
			TAIWAN	315.878	36.268
			CHINA	2.655.376	2.364.879
			THAILAND	352.235	471.678
			SINGAPORE	157.286	318.412
			PHILIPPINES	250	549
			MALAYSIA	91.345	114.236
			CAMBODIA	17.600	18.011
			LAO PEOPLE'S DEM. REP.	383	275
			VIET NAM	5.522.215	5.920.054
			INDIA	105.800	139.675
			PAKISTAN	149.989	124.407
			BANGLADESH	960.106	796.212
			SRI LANKA	7.500	10.105
			TURKEY	24.000	30.576
			QATAR	907	10.640
			CAMEROON	10	10
			COTE D'IVOIRE	10	10
			SOUTH AFRICA	20.336	32.436
			AUSTRALIA	1.505.858	887.886
			NEW ZEALAND	23.661	34.394
			GUATEMALA	20.945	18.070
			NETHERLANDS	168.000	209.801
			FRANCE	22.000	70.400
			ITALY	18.000	38.510
			RUSSIA FEDERATION	6.350	18.856
3907100000	POLYACETALS	57411		318.682	255.496 *
			JAPAN	31	5.963
			HONG KONG	192.049	89.983
			KOREA, REPUBLIC OF	31.924	96.363
			CHINA	660	3.174
			THAILAND	500	1.320
			SINGAPORE	93.199	58.164
			SPAIN	299	488
			HUNGARY	20	41
3907200000	OTHER POLYETHERS	57419		814.480	2.391.103 *
			JAPAN	646	2.814
			HONG KONG	4.964	11.467
			TAIWAN	415.831	577.548
			CHINA	55.602	14.120
			THAILAND	7.222	14.379
			SINGAPORE	80.159	167.824
			PHILIPPINES	29.209	74.598
			VIET NAM	146.569	1.034.220
			INDIA	23.928	50.579
			BANGLADESH	18.000	23.400
			UNITED STATES	31.984	413.193
			CANADA	113	2.280
			UNITED KINGDOM	253	4.681
3907302000	EPOXIDE RESINS BASED POWDER COATING	57420		122	2.865 *
			HONG KONG	70	2.153
			SINGAPORE	52	712
3907303000	EPOXIDE RESINS IN LIQUIDS/PASTES	57420		11.062	22.320 *
			SINGAPORE	13	150
			PHILIPPINES	1	20

TABLE 4 : EXPORT BY COMMODITY AND COUNTRY OF DESTINATION
JANUARY - DECEMBER 2007

H S	COMMODITY DESCRIPTION	SITC	COUNTRY OF DESTINATION	NET WEIGHT (KG)	FOB VALUE (US \$)			
3907309000	EPOXIDE RESINS IN OTH FORM	57420	MALAYSIA	10.927	21.800			
			VIET NAM	121	350			
			JAPAN	2.272.391	3.310.028 *			
			HONG KONG	75.430	300.846			
			KOREA, REPUBLIC OF	826.720	478.403			
			TAIWAN	34.656	130.229			
			CHINA	71.158	51.405			
			THAILAND	319.739	579.661			
			SINGAPORE	105.662	225.948			
			PHILIPPINES	282.052	835.519			
			MALAYSIA	60.838	104.962			
			VIET NAM	368.336	313.756			
			MALDIVES	39.785	145.963			
			INDIA	251	4.485			
			TURKEY	2.418	6.208			
			SEYCHELLES	1.038	1.701			
			SOUTH AFRICA	6	48			
			AUSTRALIA	90	174			
			NEW ZEALAND	106	265			
			NEW CALEDONIA	57.545	39.901			
			UNITED STATES	354	438			
			CANADA	3.105	12.364			
			ARGENTINA	362	738			
			BRAZIL	1.601	2.310			
			UNITED KINGDOM	1.358	1.349			
			NETHERLANDS	248	4.530			
			FRANCE	727	4.407			
			GERMANY, FED. REP. OF	123	1.074			
			BELGIUM	2.200	44.345			
			NORWAY	10.328	8.676			
			ITALY	20	38			
			SPAIN	5.397	5.946			
PORTUGAL	323	1.758						
GREECE	9	3						
HUNGARY	115	189						
CROATIA	287	2.385						
3907400000	POLYCARBONATES	57431	JAPAN	762.526	1.088.973 *			
			HONG KONG	16	34			
			TAIWAN	5	40			
			CHINA	133.998	153.429			
			THAILAND	5.200	9.526			
			SINGAPORE	1.327	6.204			
			MALAYSIA	130.778	384.610			
			INDIA	16.051	43.021			
			TURKEY	150	198			
			UNITED ARAB EMIRATES	19.000	19.000			
			AUSTRALIA	1	1			
			BELGIUM	114.000	117.610			
			ITALY	323.000	336.300			
			3907500000	ALKYD RESINS	57432	JAPAN	14.101.898	20.307.345 *
						HONG KONG	187.438	371.740
						TAIWAN	122.500	199.607
CHINA	181.210	375.340						
THAILAND	1.499.761	2.242.558						
SINGAPORE	141.126	275.965						
PHILIPPINES	343.882	611.172						
MALAYSIA	25.956	42.182						
MYANMAR (FORM. BURMA)	1.422.846	2.216.089						
NEPAL	1.415.039	1.825.570						
VIET NAM	114.982	158.069						
INDIA	4.518.087	5.981.446						
PAKISTAN	165.277	207.675						
BANGLADESH	49.950	103.697						
SRI LANKA	186.881	252.848						
SAUDI ARABIA	53.422	88.136						
KUWAIT	237.400	339.172						
JORDAN	79.997	130.961						
LEBANON	64.000	98.476						
OMAN	326.126	482.674						
SYRIA ARAB REPUBLIC	182.652	316.774						
UNITED ARAB EMIRATES	32.000	60.826						
EGYPT	1.363.201	1.932.468						
TANZANIA, UNITED REPUBLIC C	213.365	337.516						
	16.000	23.833						

TABLE 4 : EXPORT BY COMMODITY AND COUNTRY OF DESTINATION
JANUARY - DECEMBER 2007

H S	COMMODITY DESCRIPTION	SITC	COUNTRY OF DESTINATION	NET WEIGHT (KG)	FOB VALUE (US \$)
			GUINEA	342.792	413.274
			ANGOLA	15.200	21.643
			CAMEROON	19.000	25.460
			GABON	45.600	65.136
			COTE D'IVOIRE	376.000	521.662
			NEW ZEALAND	8.003	12.601
			NEW CALEDONIA	1	12
			NETHERLANDS	351.996	572.570
			BELGIUM	208	193
3907601000	POLY(ETHYLENE TEREPHTHALATE) IN AQUEOUS DISPERSIONS	57433		27	65 *
			CHINA	25	50
			SINGAPORE	2	15
3907609000	POLY(ETHYLENE TEREPHTHALATE) IN OTH FORM	57433		281.653.088	358.555.863 *
			JAPAN	74.120.991	95.402.351
			HONG KONG	1.335.510	1.554.984
			KOREA, REPUBLIC OF	82.002	102.864
			TAIWAN	360.001	273.015
			CHINA	1.182.949	872.941
			PAPUA NEW GUINEA	198.000	256.960
			THAILAND	5.760.018	7.115.783
			SINGAPORE	190.002	160.585
			PHILIPPINES	7.310.600	9.060.633
			MALAYSIA	21.844.145	27.819.296
			MYANMAR (FORM. BURMA)	420.000	532.077
			BRUNEI DARUSSALAM	280.000	356.900
			NEPAL	21.000	28.282
			VIET NAM	5.689.300	6.643.548
			INDIA	3.665.205	4.321.081
			BANGLADESH	1.660.050	2.171.306
			SRI LANKA	151	25
			KUWAIT	1.000.000	1.240.000
			JORDAN	100	55
			LEBANON	352.000	449.561
			YEMEN	984.000	1.243.658
			OMAN	44.000	58.760
			TURKEY	400.000	533.654
			UNITED ARAB EMIRATES	200.000	273.000
			EGYPT	858.000	1.068.429
			ALGERIA	500.000	610.235
			ETHIOPIA	44.000	57.640
			TANZANIA, UNITED REPUBLIC OF	153.000	199.758
			NIGERIA	1.270.000	1.606.700
			SOUTH AFRICA	999.000	1.325.306
			MAURITIUS	3.570.000	4.700.914
			AUSTRALIA	27.794.020	34.833.605
			NEW ZEALAND	10.759.700	13.355.759
			FIJI	100.000	122.400
			SOLOMON ISLANDS	22.000	27.610
			UNITED STATES	97.834.469	126.424.349
			CANADA	90.500	115.147
			BRAZIL	4.784.340	5.940.880
			PARAGUAY	1.319.999	1.708.145
			EL SALVADOR	22.000	26.479
			GERMANY, FED. REP. OF	1.000	100
			BELGIUM	640.570	860.574
			SWITZERLAND	1.728.770	2.520.049
			IRELAND	97.961	97.961
			ITALY	647.735	908.377
			PORTUGAL	920.000	1.039.600
			ICELAND	396.000	534.527
3907700000	POLY(LACTIC ACID)	57439		547	886 *
			TAIWAN	547	886
3907912000	OTH POLYESTERS UNSATURATED IN CHIP FORM	57434		51.661	23.315 *
			HONG KONG	15	105
			KOREA, REPUBLIC OF	2	2
			CHINA	51.600	23.085
			SINGAPORE	39	113
			UNITED ARAB EMIRATES	1	1
			AUSTRALIA	1	1
			UNITED STATES	1	3
			NETHERLANDS	2	5
3907919000	OTH POLYESTERS UNSATURATED IN OTH FORM	57434		3.564.943	4.610.079 *
			HONG KONG	64.450	173.966
			SINGAPORE	176.679	161.425
			PHILIPPINES	2.574	11.126
			MALAYSIA	2.400	4.578

TABLE 4 : EXPORT BY COMMODITY AND COUNTRY OF DESTINATION
JANUARY - DECEMBER 2007

H S	COMMODITY DESCRIPTION	SITC	COUNTRY OF DESTINATION	NET WEIGHT (KG)	FOB VALUE (US \$)
			VIET NAM	1.266.419	1.652.612
			BANGLADESH	69.169	70.895
			JORDAN	70.397	125.199
			MADAGASCAR	41.798	73.690
			AUSTRALIA	1.785.528	2.181.685
			NEW ZEALAND	15.129	28.711
			SPAIN	70.400	126.192
3907994000	OTH POLYESTER SATURETED BASED POWDER COATING	57439		522	2.346 *
			SINGAPORE	308	1.616
			VIET NAM	214	730
3907999000	OTH POLYESTERS SATURATED IN OTH FORM	57439		41.459.513	48.749.334 *
			JAPAN	201	2.819
			HONG KONG	3	39
			KOREA, REPUBLIC OF	391.795	293.259
			TAIWAN	142.903	40.635
			CHINA	1.022.625	741.284
			THAILAND	1.000	865
			SINGAPORE	76.065	340.223
			PHILIPPINES	7.722	26.860
			MALAYSIA	20.957.629	26.392.511
			VIET NAM	100.748	63.771
			INDIA	8.032.500	8.817.985
			BANGLADESH	7.975.799	8.956.995
			UNITED ARAB EMIRATES	43	15
			AUSTRALIA	1.307.700	1.508.481
			UNITED STATES	1.500	1.313
			MEXICO	3.000	11.490
			ARGENTINA	415.800	464.398
			UNITED KINGDOM	280	185
			DENMARK	18.900	20.979
			IRELAND	304.000	266.324
			POLAND	699.300	798.903
3908101000	POLYAMIDES IN PRIMARY FORMS, POLYAMIDE-6	57531		3.815.114	7.498.796 *
			JAPAN	137.449	260.292
			HONG KONG	568.238	1.031.814
			TAIWAN	1.028.944	1.812.114
			CHINA	180.276	423.294
			THAILAND	681.423	1.774.059
			SINGAPORE	132	1.672
			MALAYSIA	25	13
			VIET NAM	16.160	20.200
			INDIA	5.000	6.409
			AUSTRALIA	18.849	35.240
			UNITED STATES	16.525	47.923
			ARGENTINA	38.000	54.340
			BELGIUM	1.124.093	2.031.426
3908109000	OTH POLYMDE-6,-11,-12,-6,6,-6,9,-6,10	57531		57.948	283.155 *
			JAPAN	27.018	26.286
			KOREA, REPUBLIC OF	75	39
			SINGAPORE	26.270	238.197
			MALAYSIA	4.362	16.524
			MEXICO	223	2.109
3908900000	OTHER POLYAMIDES	57539		220.010	197.958 *
			JAPAN	75	895
			HONG KONG	128.073	46.022
			KOREA, REPUBLIC OF	67.712	104.954
			TAIWAN	4	1
			THAILAND	21.193	35.214
			SINGAPORE	1.098	4.830
			MALAYSIA	1.563	3.716
			YEMEN	250	1.350
			NETHERLANDS	42	976
3909101000	UREA RESINS, THIOUREA RESIN IN MOULDING COMPOUND	57541		44.300	75.166 *
			TAIWAN	1.700	3.995
			CHINA	12.057	20.888
			MALAYSIA	2.942	7.499
			INDIA	24.000	38.200
			SRI LANKA	3.601	4.584
3909109000	OTHER UREA RESINS	57541		6.767.353	4.965.293 *
			JAPAN	14.000	15.300
			HONG KONG	19.000	15.270
			KOREA, REPUBLIC OF	160.000	333.503
			TAIWAN	4.000	9.458
			CHINA	1.383.465	1.131.055
			PAPUA NEW GUINEA	446.916	289.414
			THAILAND	36.000	26.455

TABLE 4 : EXPORT BY COMMODITY AND COUNTRY OF DESTINATION
JANUARY - DECEMBER 2007

H S	COMMODITY DESCRIPTION	SITC	COUNTRY OF DESTINATION	NET WEIGHT (KG)	FOB VALUE (US \$)
			SINGAPORE	68.300	75.242
			MALAYSIA	336.015	304.831
			MYANMAR (FORM. BURMA)	1.083.949	663.518
			VIET NAM	69.742	46.407
			BANGLADESH	109.301	81.730
			SRI LANKA	108.000	83.343
			LEBANON	6.612	12.529
			OMAN	87.338	159.120
			GHANA	726.218	512.339
			CAMEROON	33.173	18.909
			NIGERIA	1.620.000	891.154
			COTE D'IVOIRE	419.324	272.316
			DJIBOUTI	36.000	23.400
3909201000	MELAMINE RESINS IN MOULDING COMPOUND	57542		7.988.788	9.886.848 *
			KOREA, REPUBLIC OF	624.014	854.781
			TAIWAN	44.158	60.965
			CHINA	3.137.900	4.309.162
			SINGAPORE	263	1.844
			PHILIPPINES	164.988	226.039
			MALAYSIA	585.652	812.094
			MYANMAR (FORM. BURMA)	49.491	34.242
			BANGLADESH	3.151.332	3.268.818
			SAUDI ARABIA	32.998	47.450
			UNITED ARAB EMIRATES	197.992	271.453
3909209000	OTHER MELAMINE RESINS	57542		160.907	184.022 *
			JAPAN	11	10
			THAILAND	36.705	33.443
			SINGAPORE	3.075	19.067
			PHILIPPINES	1.778	1.851
			MALAYSIA	9.000	5.760
			VIET NAM	64.002	38.616
			MALDIVES	76	64
			BANGLADESH	27.396	32.794
			OMAN	407	323
			REUNION	905	1.783
			SEYCHELLES	435	2.078
			SOUTH AFRICA	631	242
			MAURITIUS	349	1.438
			AUSTRALIA	917	2.020
			NEW ZEALAND	233	244
			UNITED STATES	119	280
			CANADA	1	3
			BRAZIL	484	2.382
			COSTA RICA	2.862	9.068
			UNITED KINGDOM	41	28
			NETHERLANDS	1	2
			FRANCE	869	2.069
			GERMANY, FED. REP. OF	7.827	27.894
			BELGIUM	20	442
			IRELAND	170	686
			SPAIN	1.792	1.060
			SLOVENIA	801	375
3909301000	OTH AMINO-RESINS IN MOULDING COMPOUND	57543		11.805	15.169 *
			MALAYSIA	2	2
			VIET NAM	6.002	11.314
			INDIA	5.784	3.828
			UNITED STATES	17	25
3909309000	OTH AMINO-RESINS, OTH THN MOULDING COMPOUND	57543		392.377	711.559 *
			JAPAN	13	12
			TAIWAN	200	488
			CHINA	16.809	46.888
			THAILAND	15	15
			SINGAPORE	98.961	156.924
			PHILIPPINES	16.000	26.297
			MALAYSIA	119.766	156.209
			VIET NAM	48.604	106.687
			INDIA	66.000	113.329
			UNITED ARAB EMIRATES	1.000	3.350
			UNITED KINGDOM	15.999	26.294
			SPAIN	9.010	75.066
3909401000	PHENOLIC RESINS IN MOULDING COMPOUND	57544		2.732	3.164 *
			JAPAN	21	50
			SINGAPORE	2.711	3.114
3909409000	OTHER PHENOLIC RESINS	57544		4.886.378	9.950.707 *
			JAPAN	420.138	890.577
			KOREA, REPUBLIC OF	313.980	607.526

TABLE 4 : EXPORT BY COMMODITY AND COUNTRY OF DESTINATION
JANUARY - DECEMBER 2007

H S	COMMODITY DESCRIPTION	SITC	COUNTRY OF DESTINATION	NET WEIGHT (KG)	FOB VALUE (US \$)
			TAIWAN	264.586	541.849
			CHINA	2.202.751	4.511.611
			THAILAND	430.604	927.616
			SINGAPORE	447.302	954.766
			PHILIPPINES	236.202	504.834
			MALAYSIA	330.150	596.512
			VIET NAM	23.165	55.587
			INDIA	61.500	127.989
			BELGIUM	156.000	231.840
3909500000	POLYURETHANES	57545	644.630	1.706.795 *	
			HONG KONG	1.475	8.163
			KOREA, REPUBLIC OF	94.982	135.255
			TAIWAN	276	60
			CHINA	36.662	24.045
			THAILAND	75.136	214.436
			SINGAPORE	19.135	62.019
			PHILIPPINES	54.380	157.602
			MALAYSIA	118.548	416.901
			VIET NAM	159.237	453.028
			INDIA	44.620	115.570
			AUSTRALIA	2.400	15.115
			NEW ZEALAND	6	87
			UNITED STATES	36.909	99.778
			NETHERLANDS	103	351
			GERMANY, FED. REP. OF	761	4.385
3910002000	SILICONES IN DISPERSIONS OR IN THE FORM OF SOLUTIONS	57593	81.312	205.605 *	
			JAPAN	1	5
			HONG KONG	169	1.140
			KOREA, REPUBLIC OF	2.269	10.904
			CHINA	400	6.992
			THAILAND	12.901	41.885
			SINGAPORE	27.092	31.722
			MALAYSIA	1.900	5.647
			VIET NAM	2.060	8.050
			NIGERIA	30.520	84.740
			AUSTRALIA	2.000	7.220
			NEW ZEALAND	2.000	7.300
3910009000	SILICONES IN OTH FORMS	57593	100.779	788.183 *	
			JAPAN	11.409	53
			HONG KONG	45	190
			CHINA	6.786	44.818
			THAILAND	3.000	40.313
			SINGAPORE	9.237	36.795
			PHILIPPINES	6.100	5.539
			MALAYSIA	18.243	78.716
			INDIA	5	3
			SAUDI ARABIA	1.077	2.100
			AUSTRALIA	26	349
			PALAU	73	71
			UNITED STATES	16.516	96.305
			VENEZUELA	4	40
			UNITED KINGDOM	1.825	5.749
			NETHERLANDS	3.245	15.664
			FRANCE	5.010	57.658
			GERMANY, FED. REP. OF	17.763	397.282
			SWITZERLAND	322	3.184
			DENMARK	93	3.354
3911101000	PETROLEUM, COUMARONE, INDENE/ COUMARONE INDE IN LIQUID OR PASTES	57596	649	1.109 *	
			SINGAPORE	16	25
			SOUTH AFRICA	197	277
			COLOMBIA	371	566
			FRANCE	64	239
			GERMANY, FED. REP. OF	1	2
3911109000	PETROLEUM, COUMARONE, INDENE/ COUMARONE INDENE IN OTH FORM	57596	40.139	89.453 *	
			JAPAN	7	187
			HONG KONG	7	27
			THAILAND	18.011	10.667
			SINGAPORE	14.376	26.700
			MALAYSIA	885	15.988
			MALDIVES	15	300
			SOUTH AFRICA	203	362
			AUSTRALIA	58	55
			NEW ZEALAND	11	91
			UNITED STATES	1.632	9.456
			CANADA	1	4
			UNITED KINGDOM	69	569

TABLE 4 : EXPORT BY COMMODITY AND COUNTRY OF DESTINATION
JANUARY - DECEMBER 2007

H S	COMMODITY DESCRIPTION	SITC	COUNTRY OF DESTINATION	NET WEIGHT (KG)	FOB VALUE (US \$)
			NETHERLANDS	57	500
			FRANCE	16	184
			GERMANY, FED. REP. OF	1.990	18.940
			SWITZERLAND	42	445
			ITALY	91	250
			SPAIN	2.403	4.010
			POLAND	141	636
			MALTA	124	82
3911900000	OTH PETROLEUM, COUMARONE, INDENE/ COUMARONEINDENE IN OTH FORM	57596	JAPAN	61.826	138.438 *
			TAIWAN	85	168
			CHINA	3.500	16.398
			THAILAND	10.943	39.187
			SINGAPORE	167	255
			MALAYSIA	26.486	39.534
			VIET NAM	4.964	9.319
			INDIA	2.200	7.596
			REUNION	1.653	6.121
			SOUTH AFRICA	50	7
			AUSTRALIA	2	1
			NEW ZEALAND	1.965	3.835
			GUAM	41	13
			FIJI	800	1.341
			UNITED STATES	642	682
			CANADA	16	10
			BRAZIL	8	147
			COLOMBIA	2.003	1.207
			URUGUAY	161	251
			FALKLAND ISLANDS (MALVINAS)	75	87
			FRENCH POLYNESIA	27	36
			MARTINIQUE	2.525	2.700
			NETHERLANDS ANTILLES	62	113
			UNITED KINGDOM	174	173
			FRANCE	78	1.351
			GERMANY, FED. REP. OF	744	634
			ITALY	997	5.196
			RUSSIA FEDERATION	1.332	1.348
				126	728
3912110000	CELLULOSE ACETATES NON-PLASTICISED	57551	SINGAPORE	23.889	15.027 *
3912120000	CELLULOSE ACETATES PLASTICISED	57552	SINGAPORE	23.889	15.027 *
3912310000	CARBOXYMETHYLCELLULOSE & ITS SALTS	57554	JAPAN	44	966 *
			KOREA, REPUBLIC OF	44	966
			TAIWAN	901.979	1.985.737 *
			CHINA	10.404	20.680
			THAILAND	15.000	34.244
			SINGAPORE	42.400	107.360
			PHILIPPINES	2.560	5.870
			MALAYSIA	90.939	216.445
			MYANMAR (FORM. BURMA)	55.592	107.487
			VIET NAM	3.110	12.012
			INDIA	281.974	619.270
			PAKISTAN	7.000	16.880
			SUDAN	48.000	75.360
			AUSTRALIA	149.500	287.135
			TURKMENISTAN	15.000	29.750
				150.000	363.130
				15.500	51.039
3912390000	OTH CELLULOSE ETHERS	57554	JAPAN	15.000	39.075
			THAILAND	1.100	9.958 *
			SINGAPORE	600	5.908
3912902090	OTHER REGENERATED CELLULOSE	57559	THAILAND	500	4.050
			SINGAPORE	7.000	35.931 *
			MALAYSIA	3.000	13.030
			VIET NAM	1.000	5.761
3912909000	OTH CELLULOSE IN OTHER FORM	57559	THAILAND	2.000	11.280
			SINGAPORE	1.000	5.860
			PHILIPPINES	18.024	54.223 *
			MALAYSIA	89	200
			BRUNEI DARUSSALAM	454	11.794
			AUSTRALIA	23	56
			SPAIN	1.222	12.795
				1.000	9.348
				15.000	15.510
				229	4.500
				7	20
3913900000	OTH NATURAL POLYMERS & ITS MODIFIED, IN PRIMARY FORM	57595	TAIWAN	254.118	596.881 *
				4.524	19.440

TABLE 4 : EXPORT BY COMMODITY AND COUNTRY OF DESTINATION
JANUARY - DECEMBER 2007

H S	COMMODITY DESCRIPTION	SITC	COUNTRY OF DESTINATION	NET WEIGHT (KG)	FOB VALUE (US \$)
			CHINA	1.358	929
			PAPUA NEW GUINEA	21.076	13.650
			THAILAND	25.125	34.464
			SINGAPORE	9.956	19.667
			MALAYSIA	81.028	223.984
			MYANMAR (FORM. BURMA)	32.046	19.383
			VIET NAM	8.123	30.541
			PAKISTAN	100	580
			SUDAN	2.000	11.000
			GHANA	11.778	7.356
			CAMEROON	2.826	1.611
			COTE D'IVOIRE	12.673	8.175
			PERU	2.000	11.600
			TRINIDAD AND TOBAGO	4.000	23.800
			UNITED KINGDOM	15.500	77.650
			FINLAND	5	25
			ITALY	20.000	93.026
3914001000	ION-EXCHANGERS BASED ON PLYMRS OF HEAD OF A KIND USED	57597		49.374	169.203 *
			KOREA, REPUBLIC OF	47.000	169.153
			VIET NAM	2.374	50
3914009000	OTH ION-EXCHANGERS BASED ON PLYMRS OF HEAD OF A KIND USED	57597		180	1.791 *
			SINGAPORE	180	1.791
3915100000	WASTE, PARINGS & SCRAP, OF POLYMERS OF ETHYLENE	57910		2.705.490	865.590 *
			HONG KONG	19.220	11.755
			KOREA, REPUBLIC OF	23.980	10.718
			TAIWAN	18.885	9.166
			CHINA	2.259.116	674.566
			MALAYSIA	47.345	8.538
			VIET NAM	288.870	131.665
			SWITZERLAND	48.074	19.182
3915200000	WASTE, PARINGS & SCRAP, OF POLYMERS OF STYLENE	57920		312.000	33.810 *
			MALAYSIA	312.000	33.810
3915300000	WASTE, PARINGS & SCRAP, OF POLYMERS OF POLYMERS OF VINYL CHLORIDE	57930		230.665	98.158 *
			BRUNEI DARUSSALAM	114.760	44.756
			VIET NAM	76.425	35.785
			PAKISTAN	19.470	7.567
			GHANA	20.010	10.050
3915901000	WASTE, PARINGS & SCRAP, OF COPOLYMERS OF VINYL ACETATE	57990		306.085	138.587 *
			HONG KONG	19.981	3.404
			KOREA, REPUBLIC OF	15.631	3.126
			CHINA	239.448	126.547
			MALAYSIA	31.025	5.510
3915909000	WASTE, PARINGS & SCRAP, OF OTHER PLASTIC	57990		54.612.625	24.369.104 *
			JAPAN	325.917	183.757
			HONG KONG	8.934.965	4.588.410
			KOREA, REPUBLIC OF	584.197	219.356
			TAIWAN	583.333	159.120
			CHINA	29.942.257	9.910.003
			PAPUA NEW GUINEA	49.580	59.883
			THAILAND	6.890	4.149
			SINGAPORE	302.621	220.659
			MALAYSIA	556.697	225.001
			CAMBODIA	3	30
			BRUNEI DARUSSALAM	19.863	13.873
			VIET NAM	10.942.550	7.547.470
			INDIA	1.100	5.307
			PAKISTAN	121.551	42.100
			SRI LANKA	13.500	12.960
			KUWAIT	15.000	600
			GUINEA	17.500	17.675
			SOUTH AFRICA	16.010	12.020
			AUSTRALIA	143.050	11.316
			GUAM	4	5
			UNITED STATES	223.392	79.338
			UNITED KINGDOM	20.700	3.105
			NETHERLANDS	2.867	3.369
			FRANCE	340.000	30.600
			AUSTRIA	88	1.886
			BELGIUM	32.300	14.212
			ITALY	1.365.601	976.408
			SPAIN	26.100	18.975
			PORTUGAL	39	41
			GREECE	24.950	7.476
3916101000	MONOFILAMENT OF POLYMERS OF ETHYLENE CHLORIDE	58310		24.429	81.563 *
			CHINA	9.992	38.468
			MALAYSIA	3.844	5.381

TABLE 4 : EXPORT BY COMMODITY AND COUNTRY OF DESTINATION
JANUARY - DECEMBER 2007

H S	COMMODITY DESCRIPTION	SITC	COUNTRY OF DESTINATION	NET WEIGHT (KG)	FOB VALUE (US \$)
			VIET NAM	10.383	37.504
			GERMANY, FED. REP. OF	210	210
3916102000	MONOFILAMENT OF POLYMERS OF ETHYLENE RODS, STICKS AND PROFILE SHAPES	58310		20.077	9.511 *
			MALAYSIA	77	6.111
			VIET NAM	20.000	3.400
3916201000	MONOFILAMENT OF POLYMERS OF VINYL CHLORIDE	58320		21.008	36.984 *
			JAPAN	2.000	760
			TAIWAN	14.834	24.638
			MALAYSIA	3.807	11.312
			VIET NAM	68	150
			SPAIN	299	124
3916202000	MONOFILAMENT OF POLYMERS OF VINYL RODS, STICKS AND PROFILE SHAPES	58320		127.144	155.542 *
			HONG KONG	116.353	135.487
			KOREA, REPUBLIC OF	67	821
			TAIWAN	9.579	13.262
			THAILAND	1.145	5.972
3916904000	MONOFILAMENT OF OTHER PLASTICS OF HARDENED PROTEINS	58390		12.242	4.519 *
			SINGAPORE	60	906
			PHILIPPINES	12.182	3.613
3916909000	OTH MONOFILAMENT OF OTHER PLASTICS	58390		1.903.434	4.577.214 *
			JAPAN	44.942	66.283
			HONG KONG	1.208.507	428.387
			TAIWAN	23.004	4.168
			CHINA	84.819	201.464
			THAILAND	14.438	40.741
			SINGAPORE	273.563	3.204.173
			PHILIPPINES	6.104	13.238
			MALAYSIA	4.811	12.739
			VIET NAM	79.247	31.328
			UNITED ARAB EMIRATES	85.361	106.138
			ANGOLA	8.330	12.474
			SOUTH AFRICA	360	629
			MAURITIUS	1.200	605
			AUSTRALIA	8.522	36.818
			NEW ZEALAND	1.525	13.678
			PALAU	1.848	1.786
			SAMOA	45.771	362.093
			UNITED STATES	3.201	16.168
			CANADA	248	643
			BRAZIL	16	48
			ANTIGUA AND BARBUDA	120	158
			FRENCH POLYNESIA	64	83
			GUADELOUPE	996	687
			UNITED KINGDOM	119	200
			FRANCE	876	1.718
			GERMANY, FED. REP. OF	318	1.900
			BELGIUM	408	864
			DENMARK	386	402
			SWEDEN	95	190
			IRELAND	264	9.036
			ITALY	3.273	6.754
			SPAIN	688	1.603
			MALTA	10	18
3917101000	ARTIFICIAL GUTS (SAUSAGE CASINGS) OF HARDENED PROTEINS	58110		105.941	358.232 *
			JAPAN	44.038	296.997
			SINGAPORE	61.903	61.235
3917109000	ARTIFICIAL GUTS (SAUSAGE CASINGS) OF CELLULOSIC MATERIALS	58110		274.220	974.065 *
			JAPAN	157.844	689.008
			HONG KONG	419	25.062
			CHINA	8	39
			THAILAND	512	1.650
			SINGAPORE	18.840	30.078
			PHILIPPINES	2.166	25.466
			INDIA	50	950
			PAKISTAN	37.646	11.259
			YEMEN	193	1.663
			UNITED ARAB EMIRATES	28.846	94.267
			MAURITIUS	19.500	6.630
			ITALY	8.196	87.993
3917210000	TUBE,PIPE,HOSE,FITTING THEREFOR OF PLASTIC OF POLYMERS OF ETHYLENE	58120		32.726	116.169 *
			JAPAN	1.300	9.331
			THAILAND	14.835	51.156
			SINGAPORE	79	2.810
			MALAYSIA	8.294	22.000
			AUSTRALIA	7.835	22.118
			EAST TIMOR	33	4

TABLE 4 : EXPORT BY COMMODITY AND COUNTRY OF DESTINATION
JANUARY - DECEMBER 2007

H S	COMMODITY DESCRIPTION	SITC	COUNTRY OF DESTINATION	NET WEIGHT (KG)	FOB VALUE (US \$)
3917220000	TUBE,PIPE,HOSE,FITTING THEREFOR OF PLASTIC OF POLYMERS OF PROPYLENE	58120	ITALY	350	8.750
				6.285.784	18.343.359 *
			JAPAN	1.744.299	5.046.326
			HONG KONG	28.008	77.773
			KOREA, REPUBLIC OF	2.995	9.344
			TAIWAN	16.926	32.931
			CHINA	14.770	36.997
			SINGAPORE	310.285	311.613
			PHILIPPINES	34.249	107.655
			MALAYSIA	8.335	31.280
			PAKISTAN	6.730	19.108
			BANGLADESH	36.282	45.566
			SAUDI ARABIA	222.165	898.654
			KUWAIT	212.637	558.761
			YEMEN	3.513	10.233
			OMAN	33.934	124.831
			TURKEY	5.176	18.519
			UNITED ARAB EMIRATES	147.714	435.618
			BAHRAIN	37.625	87.474
			CYPRUS	4.780	23.449
			EGYPT	11.812	40.002
			LIBYAN ARAB JAMAHIRIYA	128.533	388.297
			SUDAN	18.788	63.984
			GHANA	41.055	113.751
			ANGOLA	3.492	8.640
			NIGERIA	14.196	42.830
			SOUTH AFRICA	1.570	4.740
			AUSTRALIA	294.131	912.962
			NEW ZEALAND	56.375	153.178
			UNITED STATES	6.031	19.440
			CANADA	25.165	56.302
			UNITED KINGDOM	415.286	1.308.991
			NETHERLANDS	293.346	827.553
FRANCE	53.926	192.069			
GERMANY, FED. REP. OF	662.750	1.751.885			
BELGIUM	110.060	343.915			
SWITZERLAND	11.909	49.107			
DENMARK	22.945	80.741			
SWEDEN	47.586	111.892			
IRELAND	19.870	57.720			
ITALY	305.328	992.588			
SPAIN	522.264	1.712.528			
PORTUGAL	99.342	379.890			
GREECE	68.758	318.782			
HUNGARY	8.876	22.572			
POLAND	3.351	17.848			
BULGARIA	760	4.505			
UKRAINE	167.276	488.173			
CZECH REPUBLIC	580	2.342			
3917230000	TUBE,PIPE,HOSE,FITTING THEREFOR OF PLASTIC OF POLYMERS OF VINYL CHLORIDE	58120		88.437	130.094 *
			JAPAN	2.952	14.197
			SINGAPORE	3.525	27.988
			PHILIPPINES	29.605	71.370
			INDIA	2.195	5.124
			BANGLADESH	5.000	8.300
			SRI LANKA	45.140	3.113
3917290000	TUBE,PIPE,HOSE,FITTING THEREFOR OF PLASTIC OF OTHER PLASTICS	58120	EAST TIMOR	20	2
				3.180.546	10.273.732 *
			JAPAN	594.457	1.393.275
			CHINA	608.707	1.372.016
			THAILAND	22.098	233.104
			SINGAPORE	629.394	1.336.121
			PHILIPPINES	62.059	418.052
			MALAYSIA	270.738	835.399
			VIET NAM	285.617	1.339.210
			INDIA	1.164	6.290
			KUWAIT	22.134	67.074
			UNITED ARAB EMIRATES	242.379	711.823
			QATAR	23.110	72.973
			BAHRAIN	2.999	8.297
			CAMEROON	1.175	1.185
			AUSTRALIA	60.337	157.045
			NEW CALEDONIA	54.623	333.433
EAST TIMOR	58	4.710			
UNITED STATES	66.255	503.806			
CANADA	9	50			

TABLE 4 : EXPORT BY COMMODITY AND COUNTRY OF DESTINATION
JANUARY - DECEMBER 2007

H S	COMMODITY DESCRIPTION	SITC	COUNTRY OF DESTINATION	NET WEIGHT (KG)	FOB VALUE (US \$)
			PANAMA	14.102	46.500
			NETHERLANDS	23.187	92.217
			GERMANY, FED. REP. OF	6.525	15.357
			FINLAND	18	50
			SPAIN	188.661	1.321.995
			CZECH REPUBLIC	740	3.750
3917310000	FLEXIBLE TUBES, PIPES AND HOSES HAVE A MINIMUM BURST PRESSURE OF 27.6 MPA	58130		1.061.685	2.077.106 *
			JAPAN	41	30
			HONG KONG	2	28
			KOREA, REPUBLIC OF	4	9
			SINGAPORE	22.791	47.534
			MALAYSIA	22.963	44.704
			AUSTRALIA	157.425	338.334
			UNITED STATES	551.589	1.123.331
			NETHERLANDS	176.323	319.029
			GERMANY, FED. REP. OF	130.547	204.107
3917329000	OTH UNFLEXIBLE TUBES, PIPES & HOSES, NOT REINFORCED, WITHOUT FITTINGS	58140		50.461	120.331 *
			JAPAN	267	4.503
			KOREA, REPUBLIC OF	22	723
			TAIWAN	142	109
			CHINA	16.895	30.352
			PAPUA NEW GUINEA	1	1
			THAILAND	77	1.435
			SINGAPORE	28.850	63.278
			PHILIPPINES	49	596
			MALAYSIA	493	3.885
			VIET NAM	2.136	11.477
			AUSTRALIA	1.526	3.967
			GERMANY, FED. REP. OF	3	5
3917330000	OTH, NOT REINFORCED/OTHERWISE COMBINED WITH OTH MATERIALS/FITTINGS OF 3917.3	58150		6.243	34.966 *
			SINGAPORE	4.415	5.110
			MALAYSIA	1.828	29.856
3917390000	OTH TUBES, PIPES AND HOSES	58160		191.725	1.460.748 *
			JAPAN	99	5.110
			CHINA	1.873	28.373
			SINGAPORE	75.467	121.270
			MALAYSIA	1.463	7.205
			CAMBODIA	57.222	709.187
			VIET NAM	53.963	571.642
			KENYA	1.000	3.229
			AUSTRALIA	618	12.772
			GERMANY, FED. REP. OF	20	1.960
3917400000	FITTINGS OF PLASTICS	58170		501.242	1.588.999 *
			JAPAN	16.777	13.350
			HONG KONG	2	10
			KOREA, REPUBLIC OF	1	1
			TAIWAN	4.819	16.298
			THAILAND	23.362	162.765
			SINGAPORE	225.541	558.040
			PHILIPPINES	38.616	133.960
			MALAYSIA	23.292	50.677
			BRUNEI DARUSSALAM	955	2.394
			VIET NAM	48.322	117.179
			INDIA	41.389	135.253
			SRI LANKA	4.270	25.730
			TUNISIA	468	2.696
			GHANA	1.940	25.317
			NIGERIA	15.682	39.264
			AUSTRALIA	629	6.839
			UNITED STATES	358	3.219
			MEXICO	31.595	165.825
			ARGENTINA	12.325	65.309
			BRAZIL	9.855	58.883
			COLOMBIA	482	2.414
			UNITED KINGDOM	1	1
			NETHERLANDS	150	2.164
			AUSTRIA	51	43
			SWITZERLAND	360	1.368
3918101100	TILES OF POLYMERS OF VINYL CHLORIDE	89331		6.535	2.322 *
			FIJI	5.600	980
			MARSHALL ISLANDS	935	1.342
3918109000	WALL OR CEILING COVERINGS OF POLYMERS OF VINYL CHLORIDE	89331		109.546	90.698 *
			JAPAN	74.751	42.803
			SINGAPORE	3.271	3.255
			SRI LANKA	2.696	8.192
			VANUATU	318	442

TABLE 4 : EXPORT BY COMMODITY AND COUNTRY OF DESTINATION
JANUARY - DECEMBER 2007

H S	COMMODITY DESCRIPTION	SITC	COUNTRY OF DESTINATION	NET WEIGHT (KG)	FOB VALUE (US \$)
			SOLOMON ISLANDS	3.144	3.827
			PERU	24.705	29.084
			FRENCH POLYNESIA	453	2.659
			ICELAND	112	235
			LATVIA	96	201
3918901300	OTH FLOOR COVERINGS OF POLYETHYLENE	89331		479	400.952 *
			SINGAPORE	479	400.952
3918901900	OTH FLOOR COVERINGS OF OTH PLASTICS	89331		1.705	3.172 *
			SINGAPORE	915	1.007
			FIJI	760	2.127
			EAST TIMOR	30	38
3918909100	WALL OR CEILING COVERING OF POLYETHYLENE	89331		76.970	49.325 *
			SINGAPORE	55.002	17.245
			UNITED STATES	21.780	30.800
			UNITED KINGDOM	188	1.280
3918909900	WALL OR CEILING COVERINGS OF OTH PLASTIC	89331		145.207	253.142 *
			JAPAN	36.887	24.131
			HONG KONG	326	81
			KOREA, REPUBLIC OF	189	900
			CHINA	42	553
			SINGAPORE	53.833	133.679
			PHILIPPINES	1.550	5.305
			MALAYSIA	5.080	10.650
			CAMBODIA	299	1.620
			UNITED ARAB EMIRATES	14.430	15.198
			EGYPT	5.660	7.414
			KENYA	34	35
			SAO TOME AND PRINCIPE	5.635	3.585
			AUSTRALIA	9.556	24.703
			NEW ZEALAND	40	51
			UNITED STATES	2.680	6.662
			MEXICO	94	50
			GUYANA	8.872	18.525
3919101000	TAPE IN ROLL,WIDTH<=20CM, OF POLYMERS OF VINYL CHLORIDE	58211		218.500	430.610 *
			JAPAN	5	201
			CHINA	725	10.223
			PAPUA NEW GUINEA	5.975	4.275
			THAILAND	200	200
			SINGAPORE	12.383	21.208
			PHILIPPINES	2.149	4.126
			MALAYSIA	20	879
			SAUDI ARABIA	25	21
			MOZAMBIQUE	1.677	1.695
			TOGO	358	284
			GHANA	107	83
			CAMEROON	1.701	3.670
			NIGERIA	995	4.826
			SENEGAL	2.313	2.052
			MALI	5.603	4.284
			BENIN	1.230	958
			BURKINA FASO	1.494	997
			CENTRAL AFRICAN REPUBLIC	314	228
			AUSTRALIA	20.299	34.561
			UNITED STATES	147.675	310.582
			UNITED KINGDOM	12.149	24.142
			DEM. REP. OF CONGO	1.103	1.115
3919102100	TAPE IN ROLL,WIDTH<=20CM,OF POLYETHYLENE USED IN MNFCTRE OF TELEPHONC/ELECT WIRE	58211		3.236	51.635 *
			JAPAN	1	2
			PHILIPPINES	2.671	44.481
			UNITED ARAB EMIRATES	540	7.023
			AUSTRALIA	21	72
			SAMOA	3	57
3919102900	TAPE IN ROLL,WIDTH<=20CM,OF POLYETHYLENE USED FOR OTHER	58211		18.981.503	37.607.289 *
			JAPAN	10.316.471	17.441.541
			HONG KONG	2.106.165	8.296.170
			KOREA, REPUBLIC OF	518.634	867.982
			TAIWAN	125.076	420.676
			CHINA	11.938	49.451
			PAPUA NEW GUINEA	11.194	20.504
			THAILAND	8.622	14.073
			SINGAPORE	43.098	81.269
			PHILIPPINES	420.399	818.264
			MALAYSIA	36	5.697
			LAO PEOPLE'S DEM. REP.	770	12.984
			VIET NAM	67.259	188.108
			INDIA	30.391	54.797

TABLE 4 : EXPORT BY COMMODITY AND COUNTRY OF DESTINATION
JANUARY - DECEMBER 2007

H S	COMMODITY DESCRIPTION	SITC	COUNTRY OF DESTINATION	NET WEIGHT (KG)	FOB VALUE (US \$)
			PAKISTAN	1.898	3.201
			BANGLADESH	1.513	2.638
			UNITED ARAB EMIRATES	17.850	433.500
			SOUTH AFRICA	2.559	9.896
			AUSTRALIA	467.667	818.748
			COOK ISLANDS	2.010	1.715
			FIJI	2.198	4.110
			UNITED STATES	3.517.102	6.115.684
			CANADA	15.598	24.226
			MEXICO	18.827	41.107
			ARGENTINA	604	2.646
			BRAZIL	1.466	7.434
			UNITED KINGDOM	125.146	155.883
			FRANCE	9.012	14.374
			GERMANY, FED. REP. OF	103	713
			AUSTRIA	10	10
			SPAIN	1.016.952	1.509.297
			RUSSIA FEDERATION	120.935	190.591
3919109000	OTH SELF-ADHESIVE PLATE, SHEET,FILM,IN ROLL, WIDTH =<2 CM, OF OTH PLASTICS	58211		13.564.449	30.757.497 *
			JAPAN	523.147	1.148.443
			HONG KONG	26.219	147.369
			KOREA, REPUBLIC OF	54.886	478.931
			TAIWAN	2.158	37.614
			CHINA	10	65
			MACAU	134	3.732
			PAPUA NEW GUINEA	8.989	16.798
			THAILAND	793.302	1.983.468
			SINGAPORE	767.826	1.552.810
			PHILIPPINES	38.558	852.230
			MALAYSIA	727.712	1.681.529
			MYANMAR (FORM. BURMA)	25.789	65.239
			CAMBODIA	2.176	17.810
			VIET NAM	40.218	65.368
			INDIA	54.448	503.091
			PAKISTAN	2.391	45.157
			BANGLADESH	1.050	5.972
			SRI LANKA	1.130	2.317
			IRAN (ISLAMIC REPUBLIC OF)	1.426	46.480
			KUWAIT	10.332	14.391
			SYRIA ARAB REPUBLIC	291.787	476.513
			TURKEY	19.112	117.972
			UNITED ARAB EMIRATES	4.742	25.938
			SOMALIA	31.700	137.797
			KENYA	12.736	44.046
			GHANA	31.502	55.152
			CAMEROON	11.858	26.565
			NIGERIA	36.233	62.606
			COTE D'IVOIRE	11.873	27.756
			DJIBOUTI	1.294	1.555
			MAURITIUS	419	528
			AUSTRALIA	785.947	1.862.628
			NEW ZEALAND	34.135	92.896
			FIJI	8.819	16.545
			UNITED STATES	8.247.936	16.732.691
			HONDURAS	46.613	90.073
			PANAMA	4.688	8.063
			URUGUAY	23.431	33.303
			ECUADOR	22.977	53.712
			NETHERLANDS ANTILLES	2	65
			UNITED KINGDOM	526.349	1.435.665
			NETHERLANDS	63.336	183.688
			GERMANY, FED. REP. OF	2.831	33.955
			IRELAND	58.262	121.356
			ITALY	13.626	32.156
			SPAIN	4.509	23.651
			HUNGARY	46.540	94.095
			CROATIA	16.780	31.833
			RUSSIA FEDERATION	122.511	265.880
3919901000	OTH SELF-ADHESIVE PLATES, SHEETS, FILM, FOIL, TAPE OF POLYMERS OF VINYL CHLORIDE	58219		59.380	141.711 *
			JAPAN	2	29
			SINGAPORE	53.894	20.043
			PHILIPPINES	2.012	68.600
			VIET NAM	3.331	52.705
			MALDIVES	141	334
3919909000	OTH SELF-ADHESIVE PLATES, SHEETS, FILM, FOIL, TAPE, STRIP OF PLASTICS	58219		4.264.043	7.596.509 *
			JAPAN	10.831	94.530

TABLE 4 : EXPORT BY COMMODITY AND COUNTRY OF DESTINATION
JANUARY - DECEMBER 2007

H S	COMMODITY DESCRIPTION	SITC	COUNTRY OF DESTINATION	NET WEIGHT (KG)	FOB VALUE (US \$)
			HONG KONG	336.053	101.359
			KOREA, REPUBLIC OF	9.745	6.544
			TAIWAN	188	4.737
			CHINA	65.303	20.601
			MACAU	62.983	20.771
			PAPUA NEW GUINEA	53.775	66.844
			THAILAND	40.310	125.495
			SINGAPORE	1.552.414	911.579
			PHILIPPINES	1.375.251	4.468.225
			MALAYSIA	273.677	498.052
			CAMBODIA	1.004	5.919
			VIET NAM	23.928	147.486
			MALDIVES	9.844	16.767
			INDIA	4.089	39.103
			PAKISTAN	78.136	261.226
			SRI LANKA	1.949	28.693
			SAUDI ARABIA	184.577	322.639
			REUNION	50	111
			DJIBOUTI	6.228	5.556
			MAURITIUS	678	995
			AUSTRALIA	71.008	288.268
			NEW ZEALAND	26	369
			UNITED STATES	620	2.644
			CANADA	24.000	113.700
			MEXICO	486	915
			UNITED KINGDOM	3.468	1.377
			GERMANY, FED. REP. OF	983	1.101
			DENMARK	15.120	9.274
			SWEDEN	57.185	24.820
			FINLAND	1	5
			POLAND	133	6.804
3920100000	OTH TAPE OF POLYMER OF ETHYLENE,NOT FOR MFG OF TELEPHONIC/ELECTRIC WIRE	58221		5.641.723	19.569.440 *
			JAPAN	74.159	239.274
			HONG KONG	31.757	129.089
			KOREA, REPUBLIC OF	88.305	309.486
			TAIWAN	4.840	7.895
			CHINA	49.680	232.047
			PAPUA NEW GUINEA	551	180
			THAILAND	127.832	470.290
			SINGAPORE	50.535	94.084
			PHILIPPINES	393.597	1.305.153
			MALAYSIA	209.499	953.050
			VIET NAM	655.928	1.851.866
			INDIA	6.551	15.673
			PAKISTAN	61.341	203.382
			BANGLADESH	89.709	263.627
			SAUDI ARABIA	12.505	28.261
			LEBANON	5.801	12.827
			TURKEY	17.262	51.211
			MOROCCO	251.274	1.244.208
			GHANA	9.356	47.954
			NIGERIA	441.990	1.794.598
			COTE D'IVOIRE	38.864	164.992
			SOUTH AFRICA	57.516	277.596
			AUSTRALIA	291.587	1.700.797
			NEW ZEALAND	124.326	526.554
			UNITED STATES	1.779.884	4.555.084
			CHILE	1.442	33.773
			BRAZIL	3.952	55.334
			PERU	3.538	35.187
			PUERTO RICO	500	12.067
			UNITED KINGDOM	186.081	665.662
			FRANCE	241.251	872.139
			GERMANY, FED. REP. OF	9.693	37.319
			BELGIUM	18.438	45.386
			SWITZERLAND	140	40
			DENMARK	14.148	28.580
			ITALY	15.117	48.918
			SPAIN	22.443	302.510
			PORTUGAL	24.406	312.255
			GREECE	1.753	4.681
			POLAND	142.331	387.076
			BULGARIA	81.841	249.335
3920200010	BOPP FILM, OF POLYMERS OF PROPYLENE	58222		27.331.813	64.765.544 *
			JAPAN	1.408.156	4.423.220
			HONG KONG	4.433.485	8.518.709

TABLE 4 : EXPORT BY COMMODITY AND COUNTRY OF DESTINATION
JANUARY - DECEMBER 2007

H S	COMMODITY DESCRIPTION	SITC	COUNTRY OF DESTINATION	NET WEIGHT (KG)	FOB VALUE (US \$)
			KOREA, DEM. PEOPLE'S REP.	9.120	22.427
			KOREA, REPUBLIC OF	231.531	567.312
			TAIWAN	604.804	1.476.270
			CHINA	496.177	1.195.770
			PAPUA NEW GUINEA	4.266	9.212
			THAILAND	36.194	141.736
			SINGAPORE	208.075	747.920
			PHILIPPINES	2.976.642	7.216.876
			MALAYSIA	748.293	1.657.384
			MYANMAR (FORM. BURMA)	20.573	42.858
			CAMBODIA	17.567	33.372
			VIET NAM	1.330.397	2.581.050
			INDIA	192.544	526.297
			PAKISTAN	1.201.486	2.615.785
			BANGLADESH	1.672.234	2.663.141
			SRI LANKA	867.450	2.179.398
			IRAN (ISLAMIC REPUBLIC OF)	41.197	36.161
			SAUDI ARABIA	14.037	38.248
			LEBANON	114.052	253.390
			SYRIA ARAB REPUBLIC	254.039	552.462
			TURKEY	69.731	160.009
			UNITED ARAB EMIRATES	257.611	580.567
			MADAGASCAR	23.277	98.468
			KENYA	2.584	5.868
			NIGERIA	42.502	98.355
			SOUTH AFRICA	59.771	148.013
			MAURITIUS	6.238	20.310
			AUSTRALIA	1.383.174	3.339.354
			NEW ZEALAND	511.202	1.092.858
			UNITED STATES	4.274.729	11.976.645
			CANADA	56.363	146.560
			GUATEMALA	134.168	467.361
			BRAZIL	135.720	288.041
			COLOMBIA	31	45
			EL SALVADOR	1.280	4.272
			UNITED KINGDOM	207.502	548.239
			NETHERLANDS	4.881	14.255
			FRANCE	19.396	34.142
			GERMANY, FED. REP. OF	395.182	974.570
			SWITZERLAND	17.919	48.234
			ITALY	611.513	1.376.880
			SPAIN	839.567	2.144.499
			GREECE	27.920	62.055
			POLAND	405.747	1.089.659
			BULGARIA	6.809	15.154
			UKRAINE	13.662	38.746
			UZBEKISTAN	9.664	24.298
			RUSSIA FEDERATION	931.351	2.469.089
3920200090	OTH TAPE OF POLYMER OF PROPYLENE USED AS AN ADHESIVE BY MELTING	58222	JAPAN	15.579.951	34.825.379 *
			HONG KONG	78.911	207.442
			KOREA, REPUBLIC OF	2.320.631	5.022.767
			TAIWAN	15.425	49.841
			CHINA	359.801	790.843
			CHINA	15.823	64.696
			THAILAND	2.609.157	6.125.620
			SINGAPORE	500.227	1.215.861
			PHILIPPINES	2.152.088	4.597.300
			MALAYSIA	3.089.042	6.790.651
			MYANMAR (FORM. BURMA)	61.397	143.179
			NEPAL	26.737	53.482
			VIET NAM	394.031	871.620
			PAKISTAN	453.323	1.640.192
			BANGLADESH	245.975	580.706
			SRI LANKA	512.168	1.102.021
			KUWAIT	12.236	26.647
			UNITED ARAB EMIRATES	29.225	76.096
			NIGERIA	162	540
			SOUTH AFRICA	152.702	316.696
			AUSTRALIA	1.833.607	3.571.665
			NEW ZEALAND	589.217	1.283.542
			UNITED STATES	104.926	224.899
			GERMANY, FED. REP. OF	3.994	10.553
			ITALY	624	1.732
			PORTUGAL	2.495	5.659
			SLOVAKIA	3.698	25.450
			RUSSIA FEDERATION	12.329	25.679

TABLE 4 : EXPORT BY COMMODITY AND COUNTRY OF DESTINATION
JANUARY - DECEMBER 2007

H S	COMMODITY DESCRIPTION	SITC	COUNTRY OF DESTINATION	NET WEIGHT (KG)	FOB VALUE (US \$)
3920301000	POLYMERS OF STYRENE USED AS AN ADHESIVE BY MELTING	58223	AUSTRIA	646	183.869 *
3920309000	POLYMERS OF STYRENE NOT USED AS AN ADHESIVE BY MELTING	58223	JAPAN	1.799.259	1.434.850 *
			TAIWAN	1.366.479	397.099
			CHINA	1.304	2.710
			THAILAND	10.414	27.453
			SINGAPORE	104	1.161
			MALAYSIA	21.679	58.819
			INDIA	4.588	12.224
			SRI LANKA	63.067	185.705
			TANZANIA, UNITED REPUBLIC OF	12.665	35.825
			GUINEA	78.772	274.013
			SENEGAL	63.999	72.766
			SOUTH AFRICA	9.334	8.606
			POLAND	52.500	48.363
3920430000	PVC TAPE WEIGHT >6% OF PLASTICISER USED OT THAN MFG OF TELEPHONIC/ELECTRIC WIRE	58224	JAPAN	114.354	310.106
			KOREA, REPUBLIC OF	66.118	125.846 *
			PHILIPPINES	3.168	44.358
			MALAYSIA	31	186
			AUSTRALIA	38.400	17.280
			AUSTRIA	903	3.017
3920490000	OTHER OF POLYMERS OF VINYL CHLORIDE	58224	AUSTRIA	23.528	59.119
			JAPAN	88	1.886
			HONG KONG	978.682	2.855.497 *
			KOREA, REPUBLIC OF	219.099	765.302
			TAIWAN	314.127	785.506
			CHINA	21.154	73.540
			THAILAND	3.200	16.822
			SINGAPORE	2.344	5.594
			MALAYSIA	18.752	100.880
			VIET NAM	103.068	165.910
			BANGLADESH	187.682	454.499
			UNITED ARAB EMIRATES	3.117	7.913
			NIGERIA	2.653	13.775
			DJIBOUTI	33	679
			MICRONESIA, FED. STATES OF	14.527	14.075
			FIJI	1.769	21.617
			UNITED STATES	179	525
			NETHERLANDS	515	1.644
			ITALY	52.041	319.164
			HUNGARY	250	3.970
3920510000	OTH PLATE,SHEET,FILM,FOILORSTRIP OF ACRY POLYMERS OF METHYL METHACRYLATE	58225	ITALY	18	2.625
			HUNGARY	34.154	101.457
			KOREA, REPUBLIC OF	264.364	852.308 *
			AUSTRALIA	1	9
			UNITED STATES	134.135	436.150
3920590000	OTH PLATES,SHEETS,FILM,FOIL & STRIP OTH ACRYLIC POLIMER OF METHYL METHACRYLATE	58225	UNITED STATES	130.228	416.149
			HONG KONG	4.509.501	12.860.514 *
			KOREA, REPUBLIC OF	210.505	209.158
			TAIWAN	530.716	1.457.234
			SINGAPORE	147.173	125.083
			UNITED ARAB EMIRATES	84.838	231.086
			EGYPT	307.997	890.653
			TUNISIA	35.189	100.982
			ETHIOPIA	39.434	86.852
			MOZAMBIQUE	16.248	48.100
			NIGERIA	8.628	25.504
			SOUTH AFRICA	803.569	2.916.778
			ZIMBABWE	102.537	308.815
			AUSTRALIA	8.112	23.666
			NEW ZEALAND	1.297.192	3.715.361
			EAST TIMOR	101.378	293.346
			UNITED STATES	40.271	119.352
			CANADA	237.841	699.109
			NETHERLANDS	111.072	345.645
			SWITZERLAND	27.718	101.455
			DENMARK	21.111	60.795
			NORWAY	69.039	190.851
			FINLAND	1.232	3.438
			IRELAND	46.911	132.118
			ITALY	39.261	114.098
			GREECE	120.239	362.615
			ARMENIA	53.259	149.585
			MALTA	26.718	86.635
3920610000	FILM, OF POLYCARBONATES	58226	MALTA	21.313	62.200
				4.976.374	20.244.828 *

TABLE 4 : EXPORT BY COMMODITY AND COUNTRY OF DESTINATION
JANUARY - DECEMBER 2007

H S	COMMODITY DESCRIPTION	SITC	COUNTRY OF DESTINATION	NET WEIGHT (KG)	FOB VALUE (US \$)
			JAPAN	3.033.825	11.922.447
			HONG KONG	479.612	2.130.624
			KOREA, REPUBLIC OF	2.509	13.703
			TAIWAN	210.291	966.732
			CHINA	14.748	67.370
			THAILAND	67.749	355.107
			SINGAPORE	221.732	1.078.569
			PHILIPPINES	24.311	114.406
			MALAYSIA	10.262	53.211
			VIET NAM	51.097	212.621
			INDIA	219.721	986.273
			JORDAN	4.940	20.194
			AUSTRALIA	589.737	2.191.764
			NEW ZEALAND	6.127	30.634
			UNITED STATES	34.332	71.075
			PERU	5.372	30.038
			PORTUGAL	9	60
3920621000	FILM, OF POLY(ETHYLENE TEREPHTHALATE) USED AS AN ADHESIVE BY MELTING	58226		583.612	786.286 *
			JAPAN	2	3
			KOREA, REPUBLIC OF	9.408	13.636
			CHINA	142.790	373.334
			THAILAND	1.548	4.025
			SINGAPORE	1.663	16.939
			VIET NAM	155	1.520
			PAKISTAN	11.900	7.840
			TURKEY	233.999	181.205
			ANGOLA	173.248	137.505
			UNITED STATES	8.781	49.793
			BRAZIL	118	486
3920629000	OTH PLATE,SHEET,FOIL & STRIP OF POLY- (ETHYLENE TEREPHTHALATE)	58226		33.630.782	91.335.279 *
			JAPAN	19.006.685	57.971.454
			HONG KONG	2.337.151	1.250.209
			KOREA, REPUBLIC OF	513.257	1.581.497
			TAIWAN	2.405.746	6.530.353
			CHINA	4.156.476	10.982.843
			THAILAND	46.652	120.758
			SINGAPORE	27.251	99.110
			PHILIPPINES	305.741	573.493
			MALAYSIA	4.022.724	10.614.469
			VIET NAM	83.927	193.508
			BANGLADESH	2.659	2.486
			SRI LANKA	47	6.473
			UNITED STATES	254.427	474.870
			BRAZIL	2.006	7.963
			BOLIVIA	85	2.189
			NETHERLANDS	447.589	887.242
			GERMANY, FED. REP. OF	8	350
			BELGIUM	18.351	36.012
3920690000	TAPES, OF OTH POLYESTERS, USED AS AN ADHESIVE BY MELTING	58226		12.960.215	34.489.966 *
			JAPAN	1.988.303	5.166.693
			HONG KONG	324.812	470.843
			KOREA, REPUBLIC OF	214.339	495.463
			TAIWAN	1.069	2.146
			CHINA	44.695	53.354
			THAILAND	88.730	219.601
			SINGAPORE	300.835	698.299
			PHILIPPINES	767.872	1.579.160
			MALAYSIA	1.483.815	4.221.630
			VIET NAM	136.750	220.373
			INDIA	15.194	95.729
			PAKISTAN	415.565	838.868
			SRI LANKA	8.525	31.865
			LEBANON	3.736	11.087
			TURKEY	59.717	157.115
			UNITED ARAB EMIRATES	58.797	163.602
			SOUTH AFRICA	555.981	1.178.506
			AUSTRALIA	326.486	1.120.601
			NEW ZEALAND	2.231	7.463
			UNITED STATES	2.955.699	8.605.156
			CANADA	540.002	1.851.045
			MEXICO	176.587	399.019
			GUATEMALA	2.667	9.335
			ARGENTINA	7.234	53.970
			BRAZIL	411	7.832
			UNITED KINGDOM	248.246	511.232
			NETHERLANDS	512.155	2.020.394

TABLE 4 : EXPORT BY COMMODITY AND COUNTRY OF DESTINATION
JANUARY - DECEMBER 2007

H S	COMMODITY DESCRIPTION	SITC	COUNTRY OF DESTINATION	NET WEIGHT (KG)	FOB VALUE (US \$)
			FRANCE	5.040	16.476
			GERMANY, FED. REP. OF	638.695	1,459,425
			BELGIUM	102.897	327,939
			SWITZERLAND	12.715	43,002
			DENMARK	344	5,262
			SWEDEN	44.312	94,417
			FINLAND	114	85
			ITALY	161.598	429,488
			SPAIN	618.449	1,548,280
			ICELAND	8.281	15,027
			GREECE	13.918	49,901
			UKRAINE	18.507	38,443
			LITHUANIA	4.885	66,194
			RUSSIA FEDERATION	90.007	205,646
3920712000	VISCOSE TEAR-OFF RIBBON, FOIL	58228		4.309	52,658 *
			JAPAN	23	2,028
			CHINA	456	3,886
			SINGAPORE	3.720	46,087
			GERMANY, FED. REP. OF	76	195
			ITALY	34	462
3920719000	OTH PLATE,SHEET & STRIP OF REGENERATED CELLULOSE USED OTH THAN ADHESIVE BY MELTI	58228		11.406	4,623 *
			SINGAPORE	24	270
			PHILIPPINES	11.355	4,295
			GERMANY, FED. REP. OF	11	19
			ITALY	16	39
3920730000	CELLULOSE ACETATE, PLASTICIZED, USED AS AN ADHESIVE BY MELTING	58228		6.447	34,170 *
			MALAYSIA	1.910	8,505
			TURKEY	530	2,885
			CANADA	1.506	8,497
			HONDURAS	2.501	14,283
3920790000	PLATE,SHEET,FOIL & STRIP OF OTH CELLULOS DERIVATIVES	58228		1	230 *
			PHILIPPINES	1	230
3920911000	FILM OF POLY(VINYL BUTYRAL),THICKNESS .38~.76MM WIDTH <= 2M	58229		68.368	271,623 *
			JAPAN	443	1,684
			HONG KONG	1.013	8,231
			KOREA, REPUBLIC OF	2.332	6,414
			TAIWAN	37.863	129,480
			THAILAND	26.541	125,633
			SINGAPORE	176	181
3920919000	OTH FILM OF POLY(VINYL BUTYRAL),PLATE,	58229		45.005	34,426 *
			JAPAN	686	649
			HONG KONG	1.000	1,719
			THAILAND	40.820	24,480
			MALAYSIA	110	1,220
			VIET NAM	84	160
			POLAND	2.305	6,198
3920921000	PLATE,SHEET,FOIL & STRIP OF NYLON 6 OF POLYAMIDES	58229		10,555.004	38,658,978 *
			JAPAN	744.566	3,129,708
			HONG KONG	608.118	2,153,244
			KOREA, REPUBLIC OF	515.117	2,031,886
			TAIWAN	1,100.333	3,821,288
			CHINA	76.321	146,704
			THAILAND	2,079.948	8,218,298
			SINGAPORE	2.364	12,683
			PHILIPPINES	84.847	309,613
			MALAYSIA	483.608	1,818,957
			VIET NAM	821.918	2,880,732
			INDIA	65.809	280,471
			PAKISTAN	8.233	32,706
			SRI LANKA	54.494	237,901
			AUSTRALIA	197.080	883,836
			NEW ZEALAND	21.277	88,599
			UNITED STATES	178.178	634,897
			NETHERLANDS	2,307.852	7,750,826
			BELGIUM	250.957	837,970
			ITALY	953.984	3,388,659
3920922000	PLATE,SHEET,FOIL & STRIP OF POLYAMIDES, USED AS AN ADHESIVE BY MELTING	58229		996	7,558 *
			NEW ZEALAND	996	7,558
3920929000	PLATE,SHEET,FOIL & STRIP OF OTH POLYAMIDES	58229		16.035	63,067 *
			SINGAPORE	158	3,533
			VIET NAM	18	1,956
			UNITED STATES	15.857	57,497
			UNITED KINGDOM	2	81
3920931000	PLATE,SHEET,FOIL & STRIP OF MELAMINE, OF AMINO-RESINS	58229		555	3,523 *
			HONG KONG	29	281
			SINGAPORE	3	18

TABLE 4 : EXPORT BY COMMODITY AND COUNTRY OF DESTINATION
JANUARY - DECEMBER 2007

H S	COMMODITY DESCRIPTION	SITC	COUNTRY OF DESTINATION	NET WEIGHT (KG)	FOB VALUE (US \$)
			AUSTRALIA	48	91
			NEW ZEALAND	4	61
			UNITED STATES	117	132
			CANADA	41	108
			NETHERLANDS	8	70
			FRANCE	177	2.020
			BELGIUM	84	110
			SWITZERLAND	22	243
			SPAIN	22	389
3920939000	OTH PLATE,SHEET,FOIL & STRIP OF AMINO USED OTH THAN AN ADHESIVE BY MELTING	58229		8.255	64.460 *
			JAPAN	39	77
			KOREA, REPUBLIC OF	113	522
			SINGAPORE	386	10.712
			MALAYSIA	8	248
			IRAN (ISLAMIC REPUBLIC OF)	2.458	4.798
			AUSTRALIA	217	3.317
			NEW ZEALAND	81	1.139
			NEW CALEDONIA	5	33
			UNITED STATES	68	809
			CANADA	1.649	17.914
			CAYMAN ISLANDS	2	64
			UNITED KINGDOM	154	3.588
			NETHERLANDS	287	1.798
			FRANCE	309	1.128
			GERMANY, FED. REP. OF	354	1.353
			AUSTRIA	37	132
			BELGIUM	117	225
			SWITZERLAND	1	6
			DENMARK	310	613
			SWEDEN	32	15
			FINLAND	78	178
			IRELAND	1	74
			ITALY	56	208
			SPAIN	1.486	15.466
			GREECE	7	43
3920941000	PHENOL FORMALDEHYDE (BAKELITE) SHEETS	58229		753	26.721 *
			JAPAN	107	3.760
			HONG KONG	269	6.002
			KOREA, REPUBLIC OF	267	16.252
			SINGAPORE	98	697
			MALAYSIA	12	10
3920949000	OTH PLATE,SHEET,FOIL & STRIP OF PHENOLIC RESINS	58229		635	251.654 *
			JAPAN	117	227.508
			KOREA, REPUBLIC OF	344	21.549
			SINGAPORE	147	2.302
			FRANCE	27	295
3920990010	CORRUGATED SHEETS & PLATES, OF OTHER PLASTICS	58229		18.538	42.603 *
			SINGAPORE	16.179	40.877
			UNITED STATES	1.020	654
			FRANCE	208	380
			SPAIN	1.131	692
3920990090	OTH PLATE,SHEET,FOIL & STRIP OF OTHER PLASTICS	58229		178.760	439.306 *
			JAPAN	4.183	6.245
			HONG KONG	114.729	261.172
			TAIWAN	200	200
			CHINA	2	16
			THAILAND	583	8.145
			SINGAPORE	16.686	33.784
			PHILIPPINES	52	4.636
			MALAYSIA	35.859	60.495
			VIET NAM	13	1.023
			MALDIVES	528	53.507
			UNITED ARAB EMIRATES	2.814	2.138
			REUNION	357	487
			CAMEROON	194	196
			AUSTRALIA	2.280	3.784
			UNITED STATES	3	963
			UNITED KINGDOM	200	2.208
			GERMANY, FED. REP. OF	4	90
			SPAIN	73	217
3921111000	PLATES & SHEETS, CELLULAR, OF POLYMERS OF STYRENE	58291		168.366	401.202 *
			HONG KONG	6.457	12.609
			KOREA, REPUBLIC OF	330	1.140
			TAIWAN	10.687	35.825
			SINGAPORE	120.069	270.078
			MALAYSIA	5.235	22.613

TABLE 4 : EXPORT BY COMMODITY AND COUNTRY OF DESTINATION
JANUARY - DECEMBER 2007

H S	COMMODITY DESCRIPTION	SITC	COUNTRY OF DESTINATION	NET WEIGHT (KG)	FOB VALUE (US \$)
			INDIA	19	518
			SRI LANKA	1.485	3.602
			MAURITIUS	279	2.591
			AUSTRALIA	1.448	1.514
			NEW ZEALAND	12.703	26.014
			NETHERLANDS	6.979	15.185
			GERMANY, FED. REP. OF	2.675	9.513
3921119000	FILM, FOIL& OTH STRIP, CELLULAR, OF OTH THAN PLATE AND SHEET	58291		809.964	2,564.919 *
			JAPAN	30	4.104
			HONG KONG	4.292	14.905
			KOREA, REPUBLIC OF	16.300	24.728
			CHINA	6.336	17.934
			THAILAND	149.355	652.620
			SINGAPORE	28.792	58.614
			PHILIPPINES	11.373	47.370
			MALAYSIA	142.759	281.564
			BRUNEI DARUSSALAM	4.086	5.506
			VIET NAM	33.179	120.936
			PAKISTAN	265.346	822.030
			BANGLADESH	66.914	199.766
			MOROCCO	12.060	57.960
			TUNISIA	13.760	40.365
			NIGERIA	16.608	62.201
			COTE D'IVOIRE	7.009	29.635
			AUSTRALIA	1.206	38.640
			FIJI	294	898
			NETHERLANDS	39	280
			FRANCE	30.219	84.810
			ITALY	7	53
3921120000	TAPES OF PVC,IN PLATES & SHEETS FORM USED AS MFG TELEPNI/ELECT.WIRE	58291		1,370.752	4,225.827 *
			JAPAN	8.635	23.152
			HONG KONG	44.247	92.941
			KOREA, REPUBLIC OF	6.896	20.785
			TAIWAN	142.666	301.316
			CHINA	66.919	150.443
			THAILAND	3.855	17.416
			SINGAPORE	519.080	2,057.398
			PHILIPPINES	8.382	34.426
			MALAYSIA	374.696	955.407
			VIET NAM	1.237	3.239
			INDIA	48.855	78.155
			PAKISTAN	3.105	8.871
			SRI LANKA	6.378	19.290
			KENYA	8.678	35.680
			GHANA	2.259	9.102
			NIGERIA	15.152	84.279
			AUSTRALIA	15.612	56.762
			NEW ZEALAND	90.723	254.440
			UNITED STATES	3.349	22.692
			GERMANY, FED. REP. OF	28	33
3921130000	PLATES & SHEETS OF POLYURETHANES	58291		335.670	2,990.742 *
			JAPAN	1.381	11.413
			HONG KONG	9.357	114.971
			KOREA, REPUBLIC OF	1.026	27.761
			TAIWAN	9	42
			CHINA	1.157	65.557
			MACAU	526	5.772
			THAILAND	14.646	108.532
			SINGAPORE	11.613	99.846
			PHILIPPINES	12.546	218.973
			MALAYSIA	9.166	85.892
			VIET NAM	288	7.699
			SRI LANKA	187.851	1,145.813
			KUWAIT	140	3.508
			SOUTH AFRICA	109	2.827
			AUSTRALIA	9.374	101.631
			NEW ZEALAND	4.779	31.892
			UNITED STATES	26.193	399.476
			CANADA	451	10.417
			BRAZIL	1.820	4.153
			UNITED KINGDOM	24	849
			NETHERLANDS	380	4.088
			GERMANY, FED. REP. OF	6.798	174.107
			BELGIUM	21.869	266.283
			DENMARK	48	379
			SPAIN	10.736	73.589

TABLE 4 : EXPORT BY COMMODITY AND COUNTRY OF DESTINATION
JANUARY - DECEMBER 2007

H S	COMMODITY DESCRIPTION	SITC	COUNTRY OF DESTINATION	NET WEIGHT (KG)	FOB VALUE (US \$)
			PORTUGAL	27	407
			SLOVAKIA	3.356	24.865
3921141000	PLATES AND SHEETS OF REGENERATED CELLULOSE	58291		2.586	21.960 *
			TAIWAN	72	137
			THAILAND	10	540
			MALAYSIA	2.178	19.934
			ITALY	326	1.349
3921149000	FILM,FOIL & OTH STRIP OF REGENERATED CELLULOSE USED IN MFG TELEPNIC/ELECT.WIR	58291		8.509	161.721 *
			JAPAN	6	98
			HONG KONG	6.613	134.090
			CHINA	6	5.400
			SINGAPORE	20	75
			GERMANY, FED. REP. OF	15	148
			SLOVAKIA	1.848	21.876
			RUSSIA FEDERATION	1	34
3921191000	TAPES IN PLATE & SHEET,OF OTH PLASTICS	58291		1.900.414	7.456.825 *
			JAPAN	2	15
			HONG KONG	27.577	16.358
			CHINA	1.769	41.741
			PAPUA NEW GUINEA	147.170	573.134
			THAILAND	32.932	127.124
			SINGAPORE	9.736	61.353
			PHILIPPINES	923.848	3.115.395
			MALAYSIA	71.697	388.368
			VIET NAM	6.262	4.955
			PAKISTAN	28.642	159.012
			SRI LANKA	174.072	706.426
			SAUDI ARABIA	28.165	84.795
			NIGERIA	1.476	2.000
			AUSTRALIA	227.215	1.098.744
			NEW ZEALAND	17.782	76.908
			FIJI	171.079	796.089
			EAST TIMOR	50	105
			MEXICO	30.529	152.231
			UNITED KINGDOM	365	51.976
			BELGIUM	46	96
3921199000	TAPES IN OTH FORM,USED IN THE OTH THAN MFG OF TELEPHONIC/ELECTRIC WIRE	58291		8.456.516	30.809.865 *
			JAPAN	43.050	96.850
			HONG KONG	31.358	739.462
			KOREA, REPUBLIC OF	2.627	20.453
			TAIWAN	975	1.895
			CHINA	339	120
			PAPUA NEW GUINEA	11.774	65.033
			THAILAND	3.147.120	11.881.648
			SINGAPORE	96.106	373.156
			PHILIPPINES	9.761	31.410
			MALAYSIA	30.034	96.769
			MYANMAR (FORM. BURMA)	448	11.352
			BRUNEI DARUSSALAM	9.557	13.066
			VIET NAM	684.002	2.665.516
			INDIA	9.685	39.774
			SRI LANKA	63.419	168.422
			SAUDI ARABIA	2.299.635	7.612.465
			LEBANON	94.195	377.767
			SYRIA ARAB REPUBLIC	242.168	719.147
			UNITED ARAB EMIRATES	10.600	65.667
			KENYA	204	1.695
			GHANA	102	612
			NIGERIA	1.047.350	3.000.372
			SOUTH AFRICA	2.501	11.115
			AUSTRALIA	1.029	5.048
			UNITED STATES	26.877	550.675
			CANADA	21.709	49.841
			MEXICO	552.741	2.169.126
			UNITED KINGDOM	445	3.928
			FRANCE	1.731	15.258
			GERMANY, FED. REP. OF	474	3.105
			BELGIUM	14.228	16.860
			ITALY	68	423
			CZECH REPUBLIC	204	1.835
3921902000	PLATES & SHEETS, NOT CELLULAR PLATE AND SHEET	58299		58.618	165.511 *
			JAPAN	36	36
			HONG KONG	1	1
			CHINA	2.404	534
			THAILAND	2	4
			SINGAPORE	5	9

TABLE 4 : EXPORT BY COMMODITY AND COUNTRY OF DESTINATION
JANUARY - DECEMBER 2007

H S	COMMODITY DESCRIPTION	SITC	COUNTRY OF DESTINATION	NET WEIGHT (KG)	FOB VALUE (US \$)
			MALAYSIA	2	6
			SAUDI ARABIA	56.154	164.444
			ITALY	14	477
3921909000	FILM,FOIL & OTH STRIP, NOT CELLULAR OTH THAN PLATE AND SHEET	58299	JAPAN	18.534.496	45.096.450 *
			HONG KONG	13.347.146	30.146.003
			KOREA, REPUBLIC OF	121.177	321.728
			TAIWAN	413.049	910.647
			CHINA	269.764	196.873
			THAILAND	35.866	128.553
			SINGAPORE	227.130	819.709
			PHILIPPINES	415.676	1.100.210
			MALAYSIA	1.231.077	5.597.651
			CAMBODIA	301.908	219.972
			VIET NAM	2.159	80.313
			MALDIVES	6.698	30.171
			INDIA	19.851	26.759
			SAUDI ARABIA	86.935	192.048
			UNITED ARAB EMIRATES	88.641	344.669
			QATAR	67.987	350.399
			LIBYAN ARAB JAMAHIRIYA	11.759	58.986
			NIGERIA	9.140	19.010
			AUSTRALIA	382	3.053
			NEW ZEALAND	481.696	1.603.721
			UNITED STATES	18.523	47.183
			UNITED KINGDOM	38.291	145.767
			NETHERLANDS	423.096	766.628
			AUSTRIA	905.527	1.946.048
			SWEDEN	13	11
			ITALY	6.241	16.589
			PORTUGAL	40	251
			GREECE	840	3.763
3922100000	BATHS, SHOWER-BATHS, SINKS & WASHBASINS	89321	JAPAN	3.884	19.735
			TAIWAN	55.603	157.938 *
			PAPUA NEW GUINEA	10.022	10.497
			SINGAPORE	10.826	52.544
			MALAYSIA	501	286
			MALDIVES	3.979	9.416
			UNITED ARAB EMIRATES	854	10.992
			MADAGASCAR	150	400
			CAMEROON	844	4.313
			AUSTRALIA	2.017	3.100
			FIJI	2.975	3.000
			EAST TIMOR	327	1.668
			UNITED STATES	3.358	6.930
			MEXICO	3.017	1.279
			PANAMA	947	205
			FRENCH POLYNESIA	39	15
			UNITED KINGDOM	8.706	13.750
			FRANCE	6.435	36.706
			BELGIUM	76	1.014
			DENMARK	123	173
			NORWAY	27	98
3922201000	LAVATORY COVERS OF PLASTIC	89321	JAPAN	101	1.352
			HONG KONG	279	200
			KOREA, REPUBLIC OF	386.243	1.428.573 *
			TAIWAN	1.500	6.346
			CHINA	26.830	87.326
			THAILAND	29.015	79.218
			SINGAPORE	5.149	20.341
			PHILIPPINES	37	85
			MALAYSIA	16.985	81.332
			CAMBODIA	36.858	132.547
			BRUNEI DARUSSALAM	9.268	53.969
			VIET NAM	40.175	187.071
			MALDIVES	216	1.008
			INDIA	4.371	16.796
			PAKISTAN	4.371	16.796
			BANGLADESH	20.943	199.286
			SRI LANKA	2.132	9.909
			SAUDI ARABIA	65.183	165.259
			KUWAIT	1.954	7.029
			LEBANON	3.157	8.608
			YEMEN	25.550	39.380
				2.650	12.788
				4.045	16.001
				3.931	12.095
				666	2.783

TABLE 4 : EXPORT BY COMMODITY AND COUNTRY OF DESTINATION
JANUARY - DECEMBER 2007

H S	COMMODITY DESCRIPTION	SITC	COUNTRY OF DESTINATION	NET WEIGHT (KG)	FOB VALUE (US \$)
			UNITED ARAB EMIRATES	30.083	106.884
			QATAR	40.051	133.612
			BAHRAIN	239	783
			SEYCHELLES	71	686
			NEW ZEALAND	14.919	46.526
			GUAM	184	706
			ITALY	81	199
3922202000	LAVATORY SEATS, OF PLASTICS	89321		8.169	12.862 *
			SINGAPORE	100	100
			SAUDI ARABIA	7.199	5.962
			UNITED STATES	270	2.400
			FRANCE	600	4.400
3922901100	PARTS OF FLUSHING CISTERNS, OF PLASTICS	89321		10	410 *
			MAURITIUS	10	410
3922901900	FLUSHING WATER CLOSETS (LAVATORY PANS) AND URINALS	89321		1.023	326 *
			JAPAN	1.023	326
3922909000	SIMILAR SANITARY WARE, OF PLASTICS	89321		176.195	659.258 *
			JAPAN	73.498	331.772
			HONG KONG	82.500	266.490
			TAIWAN	22	95
			CHINA	3.298	5.508
			PAPUA NEW GUINEA	2.449	6.300
			SINGAPORE	5.854	1.758
			MALAYSIA	420	7.306
			MALDIVES	120	1.400
			INDIA	427	2.769
			UNITED ARAB EMIRATES	180	1.652
			QATAR	281	911
			BAHRAIN	324	1.467
			CAMEROON	592	700
			SOUTH AFRICA	209	1.284
			AUSTRALIA	108	1.288
			NEW ZEALAND	286	769
			FIJI	900	3.729
			SOLOMON ISLANDS	2.086	8.499
			UNITED STATES	2.236	13.963
			UNITED KINGDOM	64	1.262
			BELGIUM	341	336
3923100000	BOXES USED FOR CINEMATOGRAPHIC FILMS, TAPE AND DISKS	89319		10.038.149	42.458.489 *
			JAPAN	2.192.870	7.928.865
			HONG KONG	62.983	490.562
			KOREA, REPUBLIC OF	3.348	27.661
			TAIWAN	458.313	2.786.729
			CHINA	84.550	957.472
			PAPUA NEW GUINEA	46.225	72.867
			THAILAND	385.138	1.331.326
			SINGAPORE	3.336.624	3.252.132
			PHILIPPINES	76.227	245.160
			MALAYSIA	732.524	3.481.758
			BRUNEI DARUSSALAM	1.295	9.899
			VIET NAM	38.272	117.460
			MALDIVES	246	366
			INDIA	1.847	19.222
			PAKISTAN	2.345	16.690
			BANGLADESH	4	6
			SRI LANKA	29.481	36.575
			SAUDI ARABIA	1.288	4.318
			YEMEN	1.315	1.036
			UNITED ARAB EMIRATES	564	3.748
			EGYPT	4	50
			REUNION	80	123
			TOGO	343	224
			GHANA	7.422	12.995
			GUINEA	7.339	12.600
			ANGOLA	18.997	32.717
			NIGERIA	54.163	51.420
			SENEGAL	816	9.778
			BENIN	25.685	15.923
			CENTRAL AFRICAN REPUBLIC	7	6
			DJIBOUTI	6.589	6.333
			SOUTH AFRICA	6.866	53.273
			AUSTRALIA	251.524	336.366
			NEW ZEALAND	500	366
			FIJI	854	2.666
			EAST TIMOR	79	658
			UNITED STATES	1.145.435	10.353.176

TABLE 4 : EXPORT BY COMMODITY AND COUNTRY OF DESTINATION
JANUARY - DECEMBER 2007

H S	COMMODITY DESCRIPTION	SITC	COUNTRY OF DESTINATION	NET WEIGHT (KG)	FOB VALUE (US \$)
			CANADA	85.279	1.327.906
			MEXICO	743	7.587
			ARGENTINA	1.959	2.323
			BRAZIL	1.104	17.644
			COLOMBIA	74.998	947.791
			PARAGUAY	17.600	19.500
			PERU	7.065	75.371
			FRENCH GUIANA	2.571	41.022
			UNITED KINGDOM	98.476	630.346
			NETHERLANDS	94	656
			FRANCE	684.028	6.772.020
			GERMANY, FED. REP. OF	17.024	100.162
			BELGIUM	30.986	453.135
			DENMARK	154	1.185
			SWEDEN	7.227	59.376
			ITALY	21.629	304.230
			SPAIN	2.702	15.209
			POLAND	203	1.500
			CZECH REPUBLIC	2.145	9.000
3923211000	ASEPTIC BAG OF POLYMERS OF ETHYLENE WITH ALUMINIUM FOIL IN FORCING MATERIAL	89311		2.640.244	4.515.974 *
			JAPAN	18.041	78.930
			HONG KONG	22	4.286
			KOREA, REPUBLIC OF	184	3.667
			SINGAPORE	431.390	628.507
			MALAYSIA	2.436	3.668
			VIET NAM	539	2.104
			UNITED ARAB EMIRATES	299.731	509.457
			DJIBOUTI	800	3.704
			AUSTRALIA	29.438	63.001
			UNITED STATES	12.291	24.951
			CANADA	15.800	22.884
			UNITED KINGDOM	56.006	109.388
			NETHERLANDS	123.141	206.418
			FRANCE	1.339.040	2.307.285
			GERMANY, FED. REP. OF	56.017	96.167
			BELGIUM	44.298	91.480
			FINLAND	54.672	95.939
			IRELAND	22	64
			ITALY	156.376	264.074
3923219000	OTH SACKS & BAGS, OF POLYMERS OF ETHYLENE	89311		62.315.298	117.888.201 *
			JAPAN	24.196.552	44.930.032
			HONG KONG	295.021	118.199
			KOREA, REPUBLIC OF	13.963	87.096
			TAIWAN	4.406	5.994
			CHINA	66.665	145.822
			PAPUA NEW GUINEA	35.823	58.152
			THAILAND	58.275	64.908
			SINGAPORE	891.889	1.797.191
			PHILIPPINES	39.948	44.997
			MALAYSIA	375.217	652.166
			CAMBODIA	11.303	56.047
			BRUNEI DARUSSALAM	1.493	6.225
			VIET NAM	5.480	13.203
			INDIA	103	65
			BANGLADESH	2.658	15.460
			SAUDI ARABIA	12	75
			YEMEN	172.375	265.365
			TURKEY	2.160	8.489
			UNITED ARAB EMIRATES	1.494.959	2.518.390
			MADAGASCAR	28.823	52.931
			KENYA	39.553	60.876
			REUNION	1.119	3.264
			TOGO	481.887	803.151
			GHANA	69.201	105.864
			GUINEA	7.457	9.938
			ANGOLA	14.141	27.564
			CAMEROON	6.535	9.382
			NIGERIA	16.135	58.392
			SENEGAL	254	495
			MAURITANIA	66.332	108.386
			MALI	117.257	201.594
			BENIN	20	138
			DJIBOUTI	392.919	640.994
			SAO TOME AND PRINCIPE	12.452	23.447
			SOUTH AFRICA	1	3
			MAURITIUS	97	599

TABLE 4 : EXPORT BY COMMODITY AND COUNTRY OF DESTINATION
JANUARY - DECEMBER 2007

H S	COMMODITY DESCRIPTION	SITC	COUNTRY OF DESTINATION	NET WEIGHT (KG)	FOB VALUE (US \$)
			AUSTRALIA	2.416.037	5.680.411
			NEW ZEALAND	59	150
			KIRIBATI	1.926	3.432
			UNITED STATES	19.979.562	35.998.715
			CANADA	16.793	45.036
			MEXICO	520	3.800
			PUERTO RICO	43.661	76.361
			DOMINICAN REPUBLIC	10	36
			UNITED KINGDOM	6.336.685	12.752.641
			NETHERLANDS	430.939	664.251
			FRANCE	141.603	357.549
			GERMANY, FED. REP. OF	637.311	1.639.487
			BELGIUM	568.428	1.552.543
			NORWAY	2	12
			IRELAND	740.870	1.394.535
			ITALY	20.940	32.092
			SPAIN	606.468	969.964
			GREECE	1.085.191	3.127.094
			HUNGARY	7	20
			POLAND	1.133	6.540
			ROMANIA	346.160	651.416
			TAJIKISTAN	1.383	9.038
			LITHUANIA	17.125	28.184
3923290000	OTH ARTICLES FOR THE CONVEYANCE OR PACKING OF GOODS OF OTH PLASTICS	89311	JAPAN	68.380.237	91.175.120 *
			HONG KONG	40.676.777	38.121.742
			KOREA, REPUBLIC OF	59.684	33.410
			TAIWAN	22.148	74.112
			CHINA	3.667.269	7.770.653
			PAPUA NEW GUINEA	112.614	74.085
			THAILAND	72.472	160.086
			SINGAPORE	991.468	2.458.587
			PHILIPPINES	5.041.992	7.667.049
			MALAYSIA	221.463	478.594
			CAMBODIA	1.375.424	3.115.329
			BRUNEI DARUSSALAM	16.964	53.009
			LAO PEOPLE'S DEM. REP.	18.349	41.389
			VIET NAM	3	51
			INDIA	1.207	11.651
			PAKISTAN	1.208	3.700
			SRI LANKA	72.590	331.137
			SAUDI ARABIA	94.837	385.189
			KUWAIT	26.525	80.197
			LEBANON	3.199	11.423
			YEMEN	1	1
			SYRIA ARAB REPUBLIC	18.326	53.312
			UNITED ARAB EMIRATES	1	2
			QATAR	19.706	72.575
			BAHRAIN	1	1
			EGYPT	2	9
			SUDAN	4.300	4.800
			KENYA	8.200	12.000
			REUNION	438	5.319
			MOZAMBIQUE	176.440	254.317
			TOGO	7.513	12.752
			GHANA	54.147	100.814
			LIBERIA	25.759	63.825
			CAMEROON	22.674	18.623
			NIGERIA	94.847	197.878
			GABON	897.920	2.264.172
			COTE D'IVOIRE	170.462	323.210
			SENEGAL	1	15
			MALI	15.031	31.651
			BENIN	109.312	143.058
			BURKINA FASO	43.114	36.952
			GAMBIA	33.263	38.271
			CENTRAL AFRICAN REPUBLIC	40.329	72.476
			SOUTH AFRICA	11.747	8.527
			MAURITIUS	35.728	102.974
			AUSTRALIA	2.447	7.452
			NEW ZEALAND	141.700	377.902
			MICRONESIA, FED. STATES OF	83.182	61.327
			VANUATU	602	1.752
			FIJI	557	2.316
			SOLOMON ISLANDS	1.040	4.813
			TONGA	6.930	3.068
				116	145

TABLE 4 : EXPORT BY COMMODITY AND COUNTRY OF DESTINATION
JANUARY - DECEMBER 2007

H S	COMMODITY DESCRIPTION	SITC	COUNTRY OF DESTINATION	NET WEIGHT (KG)	FOB VALUE (US \$)
			EAST TIMOR	5	17
			UNITED STATES	9.729.842	18.680.073
			CANADA	510.691	949.889
			CHILE	7.289	17.685
			COLOMBIA	51	112
			BOLIVIA	7.013	14.550
			URUGUAY	526.408	801.316
			GUYANA	69.390	103.431
			COSTA RICA	8.472	31.858
			BARBADOS	322	442
			FRENCH GUIANA	5	9
			UNITED KINGDOM	1.391.778	2.546.334
			NETHERLANDS	3.973	7.598
			FRANCE	19.264	60.438
			GERMANY, FED. REP. OF	180.133	391.996
			BELGIUM	482.672	708.655
			DENMARK	166.140	364.031
			SWEDEN	48.830	119.196
			FINLAND	5.895	28.025
			ITALY	2.879	9.345
			SPAIN	431.620	668.745
			DEM. REP. OF CONGO	56.865	58.898
			POLAND	192.514	386.801
			ESTONIA	18.943	31.713
			RUSSIA FEDERATION	17.214	46.261
3923301000	TOOTHPASTE TUBES CONTAINER, OF PLASTIC	89319		370.601	1.189.788 *
			HONG KONG	26	34
			KOREA, REPUBLIC OF	223	1.411
			PAPUA NEW GUINEA	21.479	53.793
			THAILAND	2.044	1.456
			SINGAPORE	28.484	289.232
			PHILIPPINES	21.187	48.647
			MALAYSIA	114.217	181.471
			MYANMAR (FORM. BURMA)	5.260	25.565
			SAUDI ARABIA	13.469	17.497
			KUWAIT	25.231	71.416
			UNITED ARAB EMIRATES	7.369	24.725
			GHANA	98.463	374.453
			AUSTRALIA	6.127	16.982
			NEW ZEALAND	18.435	53.680
			SAMOA	5.273	15.018
			SOLOMON ISLANDS	1.563	7.387
			BELGIUM	1.751	7.021
3923309000	CARBOYS, BOTTLES, FLASKS & SIMILAR ARTICLE, NOT TOOTHPASTE TUBE CONTAINER	89319		7.906.594	7.377.001 *
			JAPAN	150.842	337.836
			HONG KONG	3.138.671	715.282
			KOREA, REPUBLIC OF	8.538	45.877
			TAIWAN	16.440	23.984
			CHINA	632.387	455.249
			PAPUA NEW GUINEA	7.411	55.596
			THAILAND	23.417	108.011
			SINGAPORE	355.735	2.676.484
			PHILIPPINES	235.890	361.057
			MALAYSIA	1.398.037	919.286
			VIET NAM	1.529.735	566.480
			INDIA	266	431
			PAKISTAN	26.130	78.291
			BANGLADESH	1.950	8.203
			SRI LANKA	12.829	26.127
			SAUDI ARABIA	21.122	107.877
			LEBANON	3.935	10.132
			YEMEN	951	2.462
			UNITED ARAB EMIRATES	27.631	66.929
			EGYPT	4.019	4.522
			MADAGASCAR	263	527
			KENYA	5.140	23.061
			TOGO	1.294	2.093
			NIGERIA	142.740	267.162
			COTE D'IVOIRE	3.085	14.229
			BURKINA FASO	670	3.250
			DJIBOUTI	7.200	208.160
			MAURITIUS	900	4.000
			AUSTRALIA	2.519	5.920
			NEW ZEALAND	7.966	22.157
			PALAU	17	19
			FIJI	117	577

TABLE 4 : EXPORT BY COMMODITY AND COUNTRY OF DESTINATION
JANUARY - DECEMBER 2007

H S	COMMODITY DESCRIPTION	SITC	COUNTRY OF DESTINATION	NET WEIGHT (KG)	FOB VALUE (US \$)
			SAMOA	3.272	11.356
			EAST TIMOR	9	29
			UNITED STATES	16.229	49.427
			CANADA	46.720	108.835
			HONDURAS	23.228	44.563
			PERU	5.516	13.375
			UNITED KINGDOM	36.825	19.520
			NETHERLANDS	144	604
			FRANCE	375	519
			GERMANY, FED. REP. OF	4.979	4.216
			AUSTRIA	220	50
			SWITZERLAND	118	729
			NORWAY	887	841
			ITALY	220	1.584
			SPAIN	1	50
			RUSSIA FEDERATION	4	32
3923400000	SPOOL,COP,BOBBIN & SIMILAR SUPPORT	89319		780.609	1.936.754 *
			JAPAN	285.429	1.139.255
			KOREA, REPUBLIC OF	41.523	48.060
			TAIWAN	4.584	6.549
			CHINA	19.607	59.174
			THAILAND	80.620	168.091
			SINGAPORE	93.238	176.312
			PHILIPPINES	491	3.644
			MALAYSIA	195.133	141.281
			CAMBODIA	45.343	98.856
			VIET NAM	710	11.919
			PAKISTAN	5.940	5.800
			SRI LANKA	2.936	70.697
			MADAGASCAR	4.901	3.358
			UNITED STATES	4	1.350
3923500000	STOPPERS, LIDS, CAPS AND OTHER CLOSURES	89319		2.738.729	9.525.464 *
			JAPAN	81.020	357.960
			HONG KONG	68.350	46.907
			KOREA, REPUBLIC OF	752.058	3.476.229
			TAIWAN	24.143	22.156
			CHINA	361.666	295.474
			THAILAND	10.325	52.593
			SINGAPORE	105.954	999.923
			PHILIPPINES	463.759	1.464.671
			MALAYSIA	21.765	236.544
			BRUNEI DARUSSALAM	29.495	29.704
			VIET NAM	23.593	82.055
			INDIA	54	214
			PAKISTAN	8.801	35.303
			SRI LANKA	2.130	6.603
			SAUDI ARABIA	19.380	70.398
			KUWAIT	2.158	9.775
			JORDAN	63	1.233
			OMAN	705	2.077
			UNITED ARAB EMIRATES	18.960	68.276
			QATAR	1.824	7.416
			BAHRAIN	2.125	7.688
			EGYPT	3.394	12.935
			KENYA	4.465	14.730
			GHANA	435	785
			NIGERIA	2.770	17.345
			SENEGAL	21.527	101.274
			SEYCHELLES	7	63
			SOUTH AFRICA	113.688	395.468
			AUSTRALIA	345.291	1.059.535
			NEW ZEALAND	10.666	35.965
			UNITED STATES	85.417	100.951
			CANADA	12.071	41.648
			PUERTO RICO	9.336	8.908
			UNITED KINGDOM	84.866	276.878
			NETHERLANDS	2	48
			FRANCE	48	4.357
			GERMANY, FED. REP. OF	32.845	130.858
			SWITZERLAND	92	538
			DENMARK	2.143	7.344
			SWEDEN	559	2.058
			IRELAND	10.779	40.577
3923900000	OTH ARTICLES FOR THE CONVEYANCE/PACKING GOODS OF PLASTICS	89319		5.775.366	18.963.283 *
			JAPAN	252.169	2.293.641

TABLE 4 : EXPORT BY COMMODITY AND COUNTRY OF DESTINATION
JANUARY - DECEMBER 2007

H S	COMMODITY DESCRIPTION	SITC	COUNTRY OF DESTINATION	NET WEIGHT (KG)	FOB VALUE (US \$)
			HONG KONG	1.459	11.022
			KOREA, REPUBLIC OF	1.143	9.067
			TAIWAN	25.007	54.888
			CHINA	142.495	242.203
			PAPUA NEW GUINEA	2.724	13.680
			THAILAND	42.963	368.588
			SINGAPORE	4.540.880	8.763.253
			PHILIPPINES	131.506	1.167.441
			MALAYSIA	46.463	198.195
			BRUNEI DARUSSALAM	838	2.396
			VIET NAM	78.165	50.898
			INDIA	4.041	52.806
			PAKISTAN	3.555	27.218
			SRI LANKA	2	5
			IRAN (ISLAMIC REPUBLIC OF)	385	2.578
			SAUDI ARABIA	309	1.959
			OMAN	84	3.934
			TURKEY	11.676	53.337
			UNITED ARAB EMIRATES	322	718
			EGYPT	3.566	31.796
			MADAGASCAR	10.995	5.453
			KENYA	50.593	177.286
			REUNION	224	437
			NIGERIA	8.146	10.850
			SOUTH AFRICA	1.240	5.840
			MAURITIUS	8	4
			AUSTRALIA	9.865	26.342
			NEW ZEALAND	294	222
			VANUATU	1	12
			FIJI	507	4.267
			EAST TIMOR	58	17
			UNITED STATES	18.988	163.103
			CANADA	6.259	15.807
			MEXICO	72	1.208
			CHILE	722	305
			ARGENTINA	50.150	836.675
			BRAZIL	171.534	2.856.956
			COLOMBIA	14.591	241.600
			ARUBA	343	600
			FRENCH GUIANA	1.599	1.081
			FRENCH POLYNESIA	263	280
			GUADELOUPE	131	104
			UNITED KINGDOM	3.967	14.254
			NETHERLANDS	57.161	49.996
			FRANCE	1.585	14.327
			GERMANY, FED. REP. OF	45.046	802.871
			BELGIUM	1	19
			SWITZERLAND	7.840	144.218
			DENMARK	5.298	110.658
			IRELAND	2.508	9.815
			ITALY	3.893	4.623
			SPAIN	1.317	10.527
			GREECE	95	177
			HUNGARY	80	208
			POLAND	7.670	97.109
			CZECH REPUBLIC	2.570	6.409
3924100000	TABLEWARE & KITCHENWARE	89332		7.811.482	18.744.584 *
			JAPAN	930.903	1.279.557
			HONG KONG	35.245	32.329
			KOREA, REPUBLIC OF	16.658	54.191
			TAIWAN	11.924	26.021
			CHINA	437.725	966.112
			MACAU	1	3
			PAPUA NEW GUINEA	23.334	62.843
			THAILAND	84.360	263.999
			SINGAPORE	369.650	2.127.740
			PHILIPPINES	114.328	280.144
			MALAYSIA	156.542	448.688
			VIET NAM	31.259	79.112
			MALDIVES	54.360	187.087
			INDIA	29.664	62.035
			BANGLADESH	49.604	100.057
			SRI LANKA	73.532	124.386
			IRAN (ISLAMIC REPUBLIC OF)	761	117
			SAUDI ARABIA	606.326	1.460.051
			KUWAIT	41.317	98.290

TABLE 4 : EXPORT BY COMMODITY AND COUNTRY OF DESTINATION
JANUARY - DECEMBER 2007

H S	COMMODITY DESCRIPTION	SITC	COUNTRY OF DESTINATION	NET WEIGHT (KG)	FOB VALUE (US \$)
			YEMEN	48.382	113.706
			TURKEY	319.925	846.162
			UNITED ARAB EMIRATES	1.472.625	3.420.702
			QATAR	25.175	60.004
			CYPRUS	11.308	21.787
			EGYPT	764.533	1.571.189
			LIBYAN ARAB JAMAHIRIYA	180	467
			ETHIOPIA	6.376	13.924
			TANZANIA, UNITED REPUBLIC C	2.347	10.343
			MADAGASCAR	260	235
			KENYA	13.909	30.451
			REUNION	19.899	46.568
			GHANA	202	210
			CAMEROON	25	30
			NIGERIA	20	86
			SENEGAL	7.150	20.375
			SOUTH AFRICA	9.982	20.449
			MAURITIUS	13.600	19.986
			VIRGIN ISLANDS (BRITISH)	65	374
			AUSTRALIA	52.527	97.181
			NEW ZEALAND	132	265
			NEW CALEDONIA	1.222	3.226
			VANUATU	5.269	7.448
			WALLIS AND FUTUNA ISLANDS	244	367
			FIJI	1.150	2.928
			EAST TIMOR	12	34
			UNITED STATES	708.275	1.539.497
			CANADA	16.053	48.018
			MEXICO	88.064	241.014
			PANAMA	29.750	52.352
			SURINAME	6.600	22.866
			BRAZIL	3.143	15.905
			COLOMBIA	5.514	16.146
			TRINIDAD AND TOBAGO	14.549	30.866
			JAMAICA	21.955	53.933
			BELIZE	2.670	2.840
			FRENCH POLYNESIA	2.509	4.438
			GUADELOUPE	1.517	1.208
			UNITED KINGDOM	157.083	802.631
			NETHERLANDS	160.407	321.555
			FRANCE	45.379	88.738
			GERMANY, FED. REP. OF	29.127	101.617
			BELGIUM	14.355	76.502
			SWITZERLAND	254	513
			DENMARK	25.144	50.477
			NORWAY	21.978	40.424
			SWEDEN	3.169	8.754
			FINLAND	24.057	43.393
			ITALY	39.546	96.182
			SPAIN	152.581	363.705
			PORTUGAL	1.489	4.501
			GREECE	75.315	152.996
			HUNGARY	58.364	165.060
			POLAND	50.019	99.311
			ROMANIA	62.491	87.582
			LATVIA	1.418	3.271
			CROATIA	1	1
			SLOVAKIA	143	2.459
			RUSSIA FEDERATION	144.551	244.570
3924901000	BED PANS, URINALS (PORTABLE TYPE) & CHAMBER POTS	89332		1.121.403	1.294.836 *
			JAPAN	8.383	80.758
			KOREA, REPUBLIC OF	27	9
			SINGAPORE	51.542	292.525
			MALAYSIA	346.905	415.663
			VIET NAM	107	1.787
			MALDIVES	355	885
			SRI LANKA	44.181	29.947
			SAUDI ARABIA	5.618	5.055
			KUWAIT	42.731	45.572
			UNITED ARAB EMIRATES	82.910	45.050
			EGYPT	10.465	4.787
			AUSTRALIA	348.804	231.807
			NEW ZEALAND	126.181	47.525
			UNITED STATES	1.137	3.481
			MEXICO	3.437	23.739
			DOMINICAN REPUBLIC	16.323	17.024

TABLE 4 : EXPORT BY COMMODITY AND COUNTRY OF DESTINATION
JANUARY - DECEMBER 2007

H S	COMMODITY DESCRIPTION	SITC	COUNTRY OF DESTINATION	NET WEIGHT (KG)	FOB VALUE (US \$)
3924909000	OTH HOUSEHOLD & TOILET ARTICLES, OF PLASTICS	89332	UNITED KINGDOM	30.411	44.354
			GERMANY, FED. REP. OF	1.886	4.868
			JAPAN	20.185.116	40.180.631 *
			HONG KONG	7.783.006	11.945.304
			KOREA, REPUBLIC OF	125.747	308.654
			TAIWAN	10.495	17.207
			CHINA	21.967	25.881
			PAPUA NEW GUINEA	688.680	138.122
			THAILAND	18.527	45.633
			SINGAPORE	20.732	49.324
			PHILIPPINES	324.116	4.678.862
			MALAYSIA	339.487	931.648
			MYANMAR (FORM. BURMA)	4.794.170	7.764.930
			BRUNEI DARUSSALAM	17.671	63.526
			NEPAL	19.269	51.641
			VIET NAM	13.001	41.731
			MALDIVES	154.025	360.995
			INDIA	92.291	151.716
			PAKISTAN	63.871	147.573
			BANGLADESH	102.134	192.436
			SRI LANKA	25.516	14.354
			IRAN (ISLAMIC REPUBLIC OF)	550.418	646.797
			SAUDI ARABIA	2.453	4.000
			KUWAIT	182.489	375.126
			JORDAN	165.885	321.768
			LEBANON	12.719	47.888
			YEMEN	12.441	50.248
			OMAN	211.289	411.221
			SYRIA ARAB REPUBLIC	5.834	17.967
			TURKEY	1.613	12.048
			UNITED ARAB EMIRATES	95.065	387.749
			QATAR	1.584.842	3.820.062
			BAHRAIN	28.157	81.054
			CYPRUS	64.589	139.609
			EGYPT	29.425	75.621
			LIBYAN ARAB JAMAHIRIYA	160.900	238.858
			MOROCCO	12.548	47.299
			ETHIOPIA	93.576	175.543
			TANZANIA, UNITED REPUBLIC OF	2.740	8.120
			KENYA	2.567	3.703
			REUNION	41.470	123.218
			TOGO	3.023	12.600
			ANGOLA	2.699	10.092
			CAMEROON	11.367	26.227
			NIGERIA	175.216	318.542
			SENEGAL	25.601	60.072
			BENIN	28.354	98.894
			UGANDA	88.884	137.180
			DJIBOUTI	2.314	6.182
			SOUTH AFRICA	10.365	20.555
			MAURITIUS	27.084	76.770
AUSTRALIA	18.338	42.219			
NEW ZEALAND	429.013	1.052.951			
NEW CALEDONIA	31.344	71.909			
FIJI	15.008	46.937			
TONGA	66.750	105.305			
TUVALU	3.020	9.413			
UNITED STATES	1.196	2.852			
CANADA	249.657	721.287			
MEXICO	40.203	110.801			
HONDURAS	15.299	53.630			
PANAMA	5.155	17.038			
SURINAME	189.292	512.275			
CHILE	16.905	48.453			
VENEZUELA	23.379	38.306			
ARGENTINA	15.592	57.722			
URUGUAY	4.619	12.340			
ECUADOR	4.776	18.921			
PERU	14.400	23.440			
BAHAMAS	94.646	324.476			
DOMINICAN REPUBLIC	5.901	3.037			
NETHERLANDS ANTILLES	13.158	40.795			
UNITED KINGDOM	10.473	22.879			
NETHERLANDS	95.841	477.116			
NETHERLANDS	52.609	177.871			
FRANCE	60.594	200.551			

TABLE 4 : EXPORT BY COMMODITY AND COUNTRY OF DESTINATION
JANUARY - DECEMBER 2007

H S	COMMODITY DESCRIPTION	SITC	COUNTRY OF DESTINATION	NET WEIGHT (KG)	FOB VALUE (US \$)
			GERMANY, FED. REP. OF	324.813	663.672
			AUSTRIA	211	866
			BELGIUM	47.889	348.218
			SWITZERLAND	50	25
			NORWAY	16.579	53.189
			FINLAND	4.984	14.392
			IRELAND	6.367	25.246
			ITALY	17.858	65.012
			SPAIN	3.395	27.756
			PORTUGAL	8.830	29.441
			GREECE	21.050	50.178
			SLOVAKIA	1	1
			CZECH REPUBLIC	5.288	25.551
			RUSSIA FEDERATION	1	10
3925100000	RESERVOIRS,TANKS,VATS & SIMILAR CONTAIN. CAPACITY <= 3L	89329	JAPAN	48.505	102.160 *
			SINGAPORE	509	755
			MALAYSIA	33.111	35.953
			AUSTRALIA	1.080	180
			EAST TIMOR	13.790	65.196
				15	76
3925200000	DOORS,WINDOWS & THEIR FRAMES & THRES HOLD FOR DOORS	89329	JAPAN	86.011	100.054 *
			KOREA, REPUBLIC OF	558	3.111
			CHINA	63.130	74.962
			PAPUA NEW GUINEA	3	16
			MALAYSIA	288	456
			MALDIVES	475	4.842
			PAKISTAN	20.191	10.304
			UNITED ARAB EMIRATES	81	255
			LIBYAN ARAB JAMAHIRIYA	458	3.560
			MOZAMBIQUE	175	556
			CAMEROON	168	446
			UNITED STATES	279	330
			ITALY	150	743
				55	473
3925300000	SHUTTERS,BLINDS (INCLUD VENETIAN BLINDS) AND SIMILAR ARTICLES AND PARTS	89329	JAPAN	249.915	1.541.869 *
			CHINA	247.806	1.526.012
			THAILAND	619	1.855
			SINGAPORE	102	712
			MALAYSIA	432	3.591
			VIET NAM	16	2.180
			FRANCE	28	1.536
			NORWAY	302	376
				610	5.607
3925900000	OTH BUILDERS WARE OF PLASTICS, NOT ELSE WHERE SPECIFIED	89329	JAPAN	1.275.567	1.499.753 *
			HONG KONG	62.315	338.493
			KOREA, REPUBLIC OF	237.100	78.272
			TAIWAN	19.580	22.219
			CHINA	677.336	419.168
			PAPUA NEW GUINEA	10.427	15.806
			THAILAND	231	170
			SINGAPORE	35.736	92.128
			MALAYSIA	166.039	371.923
			VIET NAM	20.593	14.323
			MALDIVES	19.752	71.541
			INDIA	2.683	18.312
			SAUDI ARABIA	192	1.782
			UNITED ARAB EMIRATES	4.187	1.687
			AUSTRALIA	8.569	20.583
			NEW ZEALAND	1.614	7.583
			FIJI	70	692
			KIRIBATI	278	944
			UNITED STATES	237	423
			FRENCH POLYNESIA	2.212	10.174
			NETHERLANDS	4	67
			FRANCE	1.243	3.303
			GERMANY, FED. REP. OF	1.076	4.086
			AUSTRIA	3.085	4.349
			SPAIN	1.001	1.696
				7	29
3926100000	OFFICE OR SCHOOL SUPPLIES OF PLASTICS	89394	JAPAN	5.030.606	10.355.712 *
			HONG KONG	3.607.661	7.377.837
			KOREA, DEM. PEOPLE'S REP.	4.301	22.714
			KOREA, REPUBLIC OF	22	4
			CHINA	5.163	34.387
			PAPUA NEW GUINEA	4.784	12.909
				17.513	5.860

TABLE 4 : EXPORT BY COMMODITY AND COUNTRY OF DESTINATION
JANUARY - DECEMBER 2007

H S	COMMODITY DESCRIPTION	SITC	COUNTRY OF DESTINATION	NET WEIGHT (KG)	FOB VALUE (US \$)
			THAILAND	11.901	43.992
			SINGAPORE	492.149	780.198
			PHILIPPINES	375	1.195
			MALAYSIA	22.741	28.238
			VIET NAM	49	488
			MALDIVES	208	899
			SRI LANKA	1	26
			SAUDI ARABIA	756	3.717
			UNITED ARAB EMIRATES	90.002	233.182
			QATAR	454	3.583
			EGYPT	605	200
			MOROCCO	32.249	98.175
			MADAGASCAR	8.443	21.986
			REUNION	12.216	31.267
			CAMEROON	18.839	48.499
			BENIN	7.200	20.963
			SOUTH AFRICA	27.603	59.347
			AUSTRALIA	930	3.666
			NEW ZEALAND	356	1.475
			NEW CALEDONIA	1.795	2.769
			COOK ISLANDS	176	621
			EAST TIMOR	2.137	12.235
			UNITED STATES	3.650	19.723
			CANADA	188	370
			MEXICO	511	990
			VENEZUELA	10.650	24.300
			COLOMBIA	86	413
			URUGUAY	363	351
			PERU	428	122
			BAHAMAS	9	3
			FRENCH POLYNESIA	6	22
			MARTINIQUE	1	1
			GUADELOUPE	419	491
			UNITED KINGDOM	59.546	139.351
			NETHERLANDS	23.219	71.685
			FRANCE	295.978	657.119
			GERMANY, FED. REP. OF	5.054	15.665
			BELGIUM	42.779	103.886
			DENMARK	91.873	217.970
			NORWAY	11.905	32.724
			SWEDEN	24.115	48.971
			FINLAND	10.677	26.959
			IRELAND	39.988	74.851
			ITALY	10.882	9.831
			SPAIN	2.814	2.802
			PORTUGAL	23.040	51.200
			HUNGARY	1.796	5.480
3926206000	ARTICLES OF APPAREL USED FOR PROTECTION OF PLASTICS	84821		23.579	251.242 *
			JAPAN	2.420	25.218
			HONG KONG	8.140	129.322
			KOREA, REPUBLIC OF	1.047	15.505
			CHINA	2.034	32.680
			SINGAPORE	155	776
			AUSTRALIA	1.441	917
			UNITED STATES	1.915	34.408
			NETHERLANDS ANTILLES	1	1
			NETHERLANDS	2.576	7.952
			FRANCE	258	697
			GERMANY, FED. REP. OF	19	16
			ITALY	2.769	2.297
			SPAIN	804	1.453
3926209000	OTH ARTICLES OF PLASTICS, INCLUDING BELT	84821		2.689.354	17.644.068 *
			JAPAN	217.247	1.668.812
			HONG KONG	8.119	105.788
			KOREA, DEM. PEOPLE'S REP.	6.016	11.911
			KOREA, REPUBLIC OF	43.345	787.606
			TAIWAN	332	7.447
			CHINA	5.185	91.888
			PAPUA NEW GUINEA	12.037	10.666
			THAILAND	4.461	86.084
			SINGAPORE	255.916	831.512
			PHILIPPINES	479.282	795.006
			MALAYSIA	37.678	220.732
			CAMBODIA	5.611	40.000
			BRUNEI DARUSSALAM	110	1.320
			VIET NAM	2.536	26.886

TABLE 4 : EXPORT BY COMMODITY AND COUNTRY OF DESTINATION
JANUARY - DECEMBER 2007

H S	COMMODITY DESCRIPTION	SITC	COUNTRY OF DESTINATION	NET WEIGHT (KG)	FOB VALUE (US \$)
			MALDIVES	5.048	20.191
			INDIA	21.059	55.311
			BANGLADESH	53.592	600
			SRI LANKA	16.971	69.679
			IRAN (ISLAMIC REPUBLIC OF)	33	47
			SAUDI ARABIA	4.439	15.127
			KUWAIT	67	1.168
			TURKEY	157	2.238
			UNITED ARAB EMIRATES	10.541	45.410
			CYPRUS	151	174
			EGYPT	1.026	11.176
			MOROCCO	865	997
			TUNISIA	11.949	32.379
			ERITREA	2.242	10.698
			TANZANIA, UNITED REPUBLIC OF	290	252
			MADAGASCAR	4.637	16.043
			KENYA	28	787
			REUNION	7.063	15.843
			MOZAMBIQUE	463	477
			GHANA	10.368	88.280
			GUINEA	6.736	7.160
			COTE D'IVOIRE	6.115	18.422
			SENEGAL	11	8
			U.S. VIRGIN ISLANDS	47	154
			SEYCHELLES	587	752
			SOUTH AFRICA	2.791	41.422
			MAURITIUS	2.492	2.303
			AUSTRALIA	73.073	368.832
			NEW ZEALAND	5.996	24.840
			MICRONESIA, FED. STATES OF	129	196
			GUAM	9	44
			PALAU	1	8
			NEW CALEDONIA	6.168	20.326
			VANUATU	2.736	8.010
			COOK ISLANDS	340	1.296
			FIJI	101	611
			UNITED STATES	298.470	5.757.120
			CANADA	41.883	824.507
			MEXICO	11.841	75.685
			PANAMA	115	189
			CHILE	1.243	2.260
			VENEZUELA	36.020	248.839
			ARGENTINA	72	2.325
			BRAZIL	52.215	469.327
			COLOMBIA	545	14.420
			URUGUAY	2	26
			PERU	217	378
			BAHAMAS	516	1.276
			JAMAICA	377	120
			PUERTO RICO	3.269	10.255
			DOMINICAN REPUBLIC	4.031	7.328
			COSTA RICA	1.063	2.337
			ARUBA	1.017	10.079
			CAYMAN ISLANDS	2.672	2.050
			FRENCH GUIANA	110	212
			FRENCH POLYNESIA	6.281	16.556
			MARTINIQUE	1.312	6.894
			NETHERLANDS ANTILLES	9	973
			GUADELOUPE	3.201	7.734
			SAINT KITTS AND NEVIS	19	265
			UNITED KINGDOM	138.132	1.606.288
			NETHERLANDS	23.968	193.270
			FRANCE	164.825	441.867
			GERMANY, FED. REP. OF	97.478	860.599
			AUSTRIA	262	18.554
			BELGIUM	12.804	45.698
			SWITZERLAND	4.383	61.335
			DENMARK	856	40.593
			NORWAY	344	905
			SWEDEN	1.191	20.774
			FINLAND	589	6.822
			IRELAND	6.376	19.260
			ITALY	106.435	221.931
			SPAIN	90.808	321.154
			PORTUGAL	1.383	2.686
			GREECE	48.000	132.903

TABLE 4 : EXPORT BY COMMODITY AND COUNTRY OF DESTINATION
JANUARY - DECEMBER 2007

H S	COMMODITY DESCRIPTION	SITC	COUNTRY OF DESTINATION	NET WEIGHT (KG)	FOB VALUE (US \$)
			HUNGARY	212	378
			POLAND	139.915	455.377
			UKRAINE	35.534	91.934
			LITHUANIA	1.760	4.998
			LATVIA	9.912	49.012
			ESTONIA	580	8.493
			CROATIA	75	756
			MALTA	50	33
			CZECH REPUBLIC	786	10.374
3926300000	FITTINGS FOR FURNITURE, COACHWORK OR THE LIKE	89395		221.021	2.327.216 *
			JAPAN	55.191	838.207
			HONG KONG	15.798	413.909
			CHINA	12.911	327.836
			MACAU	1	45
			THAILAND	3.309	88.915
			SINGAPORE	8.375	192.078
			PHILIPPINES	3	25
			MALAYSIA	1.173	8.494
			MALDIVES	1.956	5.109
			IRAN (ISLAMIC REPUBLIC OF)	793	1.359
			JORDAN	12	60
			YEMEN	41	24
			UNITED ARAB EMIRATES	63	249
			REUNION	2.929	2.190
			NIGERIA	2.008	3.200
			SEYCHELLES	4.080	8.701
			SOUTH AFRICA	107	132
			AUSTRALIA	640	2.451
			NEW ZEALAND	239	1.557
			FIJI	34	180
			UNITED STATES	15.810	38.434
			CANADA	182	1.900
			CHILE	371	255
			BRAZIL	136	240
			MARTINIQUE	1	24
			GUADELOUPE	1	14
			UNITED KINGDOM	24.888	74.764
			NETHERLANDS	1.239	3.015
			FRANCE	1.685	3.084
			GERMANY, FED. REP. OF	59.323	289.640
			AUSTRIA	279	164
			BELGIUM	331	596
			SWITZERLAND	170	303
			NORWAY	987	1.800
			FINLAND	68	25
			IRELAND	413	415
			ITALY	2.955	7.059
			SPAIN	787	5.298
			PORTUGAL	325	811
			GREECE	1.349	4.210
			CZECH REPUBLIC	58	444
3926400000	STATUETTES & OTHORNAMENTAL ARTICLES	89399		731.907	2.153.694 *
			JAPAN	126.767	148.450
			HONG KONG	2.085	279.867
			KOREA, REPUBLIC OF	878	6.003
			TAIWAN	568	1.591
			CHINA	58	1.069
			MONGOLIA	683	1.774
			THAILAND	1.254	2.723
			SINGAPORE	6.780	44.572
			PHILIPPINES	14	86
			MALAYSIA	1.983	9.535
			BRUNEI DARUSSALAM	2.423	1.284
			VIET NAM	199	266
			MALDIVES	6.398	80.053
			INDIA	1.163	1.688
			SRI LANKA	1.974	1.084
			IRAN (ISLAMIC REPUBLIC OF)	1.884	1.382
			SAUDI ARABIA	813	258
			KUWAIT	15	55
			YEMEN	180	269
			UNITED ARAB EMIRATES	5.100	12.773
			CYPRUS	3.058	3.983
			TANZANIA, UNITED REPUBLIC OF	1.052	2.758
			KENYA	1.590	5.135
			REUNION	5.435	5.901

TABLE 4 : EXPORT BY COMMODITY AND COUNTRY OF DESTINATION
JANUARY - DECEMBER 2007

H S	COMMODITY DESCRIPTION	SITC	COUNTRY OF DESTINATION	NET WEIGHT (KG)	FOB VALUE (US \$)
			BOTSWANA	2	7
			SENEGAL	36	262
			SEYCHELLES	104	300
			SOUTH AFRICA	4.853	12.687
			MAURITIUS	2.480	6.440
			VIRGIN ISLANDS (BRITISH)	73	956
			AUSTRALIA	36.799	60.207
			NEW ZEALAND	10.493	24.419
			GUAM	1.902	3.525
			NEW CALEDONIA	3.724	6.702
			VANUATU	346	594
			WALLIS AND FUTUNA ISLANDS	128	308
			COOK ISLANDS	3.368	6.457
			FIJI	638	1.635
			SAMOA	1.292	3.685
			UNITED STATES	194.828	471.124
			CANADA	3.230	14.036
			MEXICO	6.241	14.282
			HONDURAS	363	682
			CHILE	23	79
			VENEZUELA	4.026	2.862
			ARGENTINA	2.735	9.704
			BRAZIL	9.184	11.707
			URUGUAY	2.186	8.688
			ECUADOR	26	154
			BAHAMAS	1.069	730
			JAMAICA	2.503	10.436
			PUERTO RICO	514	1.609
			DOMINICAN REPUBLIC	7.252	100.984
			COSTA RICA	5.635	15.065
			ANGUILLA	118	331
			BERMUDA	864	6.549
			DOMINICA	17	32
			FRENCH GUIANA	102	152
			FRENCH POLYNESIA	15.161	23.317
			MARTINIQUE	59	110
			NETHERLANDS ANTILLES	550	2.201
			GUADELOUPE	1.553	4.251
			UNITED KINGDOM	11.777	41.161
			NETHERLANDS	10.750	73.574
			FRANCE	28.958	76.120
			GERMANY, FED. REP. OF	44.557	74.395
			AUSTRIA	1.727	16.681
			BELGIUM	3.159	4.765
			SWITZERLAND	2.669	4.676
			DENMARK	6.950	16.164
			NORWAY	1.739	3.717
			SWEDEN	4.453	6.417
			IRELAND	61	2.287
			ITALY	26.035	41.964
			SPAIN	59.905	258.501
			PORTUGAL	1.823	4.426
			GREECE	11.962	38.043
			HUNGARY	8.006	20.105
			POLAND	643	1.058
			ROMANIA	1.138	2.136
			BULGARIA	4.487	9.249
			CROATIA	1.642	4.896
			MALTA	2.515	13.040
			CZECH REPUBLIC	36	171
			RUSSIA FEDERATION	84	320
3926901000	FLOATS FOR FISHING NETS, OF PLASTICS	89399		359.787	2.226.153 *
			JAPAN	7.513	77.807
			HONG KONG	3.165	9.160
			TAIWAN	42	3.920
			THAILAND	161	487
			SINGAPORE	4.274	127.998
			PHILIPPINES	9.808	63.791
			MALAYSIA	231	20.697
			MALDIVES	221	1.671
			INDIA	371	3.356
			IRAN (ISLAMIC REPUBLIC OF)	413	1.477
			TURKEY	190	994
			UNITED ARAB EMIRATES	21.316	46.292
			CYPRUS	880	5.576
			ALGERIA	30	97

TABLE 4 : EXPORT BY COMMODITY AND COUNTRY OF DESTINATION
JANUARY - DECEMBER 2007

H S	COMMODITY DESCRIPTION	SITC	COUNTRY OF DESTINATION	NET WEIGHT (KG)	FOB VALUE (US \$)
			AUSTRALIA	63.959	236.948
			NEW ZEALAND	4.916	14.815
			UNITED STATES	20.891	489.314
			CANADA	165	914
			GUATEMALA	202	1.110
			CHILE	185	483
			BERMUDA	155	396
			FRENCH GUIANA	519	770
			UNITED KINGDOM	80.718	396.750
			NETHERLANDS	2.665	12.626
			FRANCE	53.130	248.312
			GERMANY, FED. REP. OF	20.839	183.370
			SWITZERLAND	2.443	13.192
			NORWAY	457	2.215
			SWEDEN	436	1.476
			FINLAND	83	367
			ITALY	27.481	86.228
			SPAIN	11.560	74.509
			PORTUGAL	1	16
			GREECE	1.540	15.300
			HUNGARY	3.495	20.028
			POLAND	331	1.694
			MALTA	193	1.946
			SLOVENIA	6.868	27.591
			RUSSIA FEDERATION	7.940	32.460
3926902000	FAN & HANDSCREEN, FRAME & HANDLE THEREOF AND PARTS	89399		1.386	30.187 *
			JAPAN	147	6.477
			HONG KONG	999	8.961
			SINGAPORE	43	7.275
			AUSTRALIA	3	10
			UNITED STATES	42	633
			GERMANY, FED. REP. OF	152	6.831
3926903200	PLASTIC MOULDS WITH DENTURE PRINTS	89399		161	4.044 *
			JAPAN	9	52
			PHILIPPINES	3	19
			UNITED STATES	37	1.099
			FRANCE	1	1
			GERMANY, FED. REP. OF	111	2.873
3926903900	OTH HYGIENIC, MEDICAL & SURGICAL	89399		748.677	3.376.457 *
			JAPAN	269.282	1.903.750
			KOREA, REPUBLIC OF	9.592	16.596
			TAIWAN	7.804	4.526
			CHINA	567	2.992
			THAILAND	24.803	144.907
			SINGAPORE	11.068	28.619
			PHILIPPINES	2.161	7.651
			MALAYSIA	269.590	917.716
			CAMBODIA	1	12
			VIET NAM	81	18
			INDIA	3	20
			PAKISTAN	4	21
			SRI LANKA	17.448	11.186
			SAUDI ARABIA	100	182
			UNITED ARAB EMIRATES	18	86
			EGYPT	21	1.773
			MAURITIUS	10	4
			AUSTRALIA	6.032	10.635
			NEW ZEALAND	2	1
			VANUATU	1.051	11.145
			COOK ISLANDS	44	50
			UNITED STATES	78.244	190.407
			BRAZIL	1.087	976
			COLOMBIA	24	194
			URUGUAY	217	210
			CAYMAN ISLANDS	255	72
			NETHERLANDS ANTILLES	14.951	10.775
			UNITED KINGDOM	14.066	39.542
			NETHERLANDS	2.067	2.535
			FRANCE	4.933	6.668
			GERMANY, FED. REP. OF	32	991
			BELGIUM	94	209
			DENMARK	4.454	41.793
			ITALY	7.018	9.120
			SPAIN	222	154
			PORTUGAL	1.163	4.210
			SLOVAKIA	168	6.711

TABLE 4 : EXPORT BY COMMODITY AND COUNTRY OF DESTINATION
JANUARY - DECEMBER 2007

H S	COMMODITY DESCRIPTION	SITC	COUNTRY OF DESTINATION	NET WEIGHT (KG)	FOB VALUE (US \$)
3926904100	POLICE SHIELDS, OF PLASTICS	89399		741	1.893 *
			SINGAPORE	700	1.821
			NORWAY	41	72
3926904200	PROTECTIVE MASK & SIMILAR ARTICLE FOR USED IN WELDING & SIMILAR WORKS	89399		2.709	7.232 *
			JAPAN	8	42
			SINGAPORE	2.502	5.517
			UNITED KINGDOM	24	53
			ITALY	175	1.620
3926904400	LIFE SAVING CUSHIONS FOR PROTECTION OF PERSONS FALLING FROM HEIGHT	89399		578	9.992 *
			CHINA	87	2.238
			VIET NAM	227	2.432
			AUSTRALIA	69	1.146
3926904500	REFLECTED LIGHT NAILS, OF PLASTICS	89399	GERMANY, FED. REP. OF	195	4.176
				271	1.141 *
			UNITED KINGDOM	112	518
3926904900	OTH SAFETY & PROTECTIVE DEVICES,	89399		159	623
				19.613	63.218 *
			JAPAN	2.732	8.132
			HONG KONG	134	4.198
			KOREA, REPUBLIC OF	4.182	9.322
			THAILAND	493	506
			SINGAPORE	974	7.920
			MALAYSIA	751	792
			LAO PEOPLE'S DEM. REP.	24	420
			IRAN (ISLAMIC REPUBLIC OF)	196	428
			AUSTRALIA	1.586	4.651
			NEW ZEALAND	554	683
			NEW CALEDONIA	6	28
			MEXICO	340	1.500
			NETHERLANDS ANTILLES	10	69
			UNITED KINGDOM	196	2.322
			NETHERLANDS	396	1.135
			FRANCE	36	180
			GERMANY, FED. REP. OF	3.547	10.363
			BELGIUM	10	66
SWITZERLAND	39	1.199			
NORWAY	41	1.706			
ITALY	3.265	7.413			
SPAIN	101	185			
3926905300	TRANSMISSION OR CONVEYOR BELTS OR BELTIN	89399		9.697	60.920 *
			JAPAN	466	319
			CHINA	12	65
			THAILAND	8.100	49.000
			SINGAPORE	352	2.608
			PHILIPPINES	457	3.880
			AUSTRALIA	70	1.348
			SOLOMON ISLANDS	240	3.700
3926905500	PLASTIC J-HOOKS & BUNCH BLOCKS FOR DETONATOR	89399		8.110	131.088 *
			HONG KONG	3.319	90.841
			KOREA, REPUBLIC OF	1.684	12.000
			THAILAND	2.967	27.294
			SINGAPORE	107	782
			VIET NAM	13	74
3926905900	OTH INDUSTRIAL ARTICLES, OF PLASTICS	89399	AUSTRALIA	20	97
				1.709.011	8.350.093 *
			JAPAN	879.203	1.361.607
			HONG KONG	5	2.003
			KOREA, REPUBLIC OF	4.316	50.444
			TAIWAN	27	703
			CHINA	5.267	29.152
			PAPUA NEW GUINEA	69	38
			THAILAND	2.223	187.960
			SINGAPORE	771.770	6.550.070
			PHILIPPINES	237	11.524
			MALAYSIA	39.325	87.810
			VIET NAM	8	740
			INDIA	93	1.688
			BANGLADESH	2	4
			AUSTRALIA	363	1.345
			NEW ZEALAND	315	3.618
			UNITED STATES	41	1.416
			MEXICO	2.006	37.146
			BRAZIL	47	1.602
FRANCE	26	1.172			
GERMANY, FED. REP. OF	2.851	15.557			
FINLAND	815	4.220			

TABLE 4 : EXPORT BY COMMODITY AND COUNTRY OF DESTINATION
JANUARY - DECEMBER 2007

H S	COMMODITY DESCRIPTION	SITC	COUNTRY OF DESTINATION	NET WEIGHT (KG)	FOB VALUE (US \$)
3926906000	NIPPLE FORMER,BREASTSHELL,NIPPLE SHIELD, HAND EXPRESSION FURNEL	89399	PORTUGAL	2	274
			CHINA	248	1.158 *
			SINGAPORE	105	120
3926907000	CORSET BUSKS & SIMILAR SUPPORTS FOR ARTICLES OF APPARED OR CLOTHING ACCESSOR	89399	NEW CALEDONIA	143	1.038
			HONG KONG	3.197	28.254 *
			CHINA	2	96
			THAILAND	10	385
			VIET NAM	31	449
			LEBANON	801	4.512
			PERU	61	90
			GREECE	2.258	21.900
			JAPAN	34	822
			3926908000	CARDS FOR JEWELLERYORSMALL OBJECTS OF PERSONAL ADORNMENT	89399
2.366	19.926				
HONG KONG	1	19			
TAIWAN	4.802	8.401			
CHINA	201	168			
THAILAND	5.214	8.892			
SINGAPORE	1.415	5.524			
MALAYSIA	3.838	2.885			
VIET NAM	289	1.734			
BAHRAIN	6	14			
TANZANIA, UNITED REPUBLIC C	110	89			
REUNION	640	764			
SOUTH AFRICA	125	180			
AUSTRALIA	5.267	24.800			
NEW ZEALAND	444	4.117			
NEW CALEDONIA	505	2.284			
FIJI	2.045	5.935			
UNITED STATES	16.583	110.595			
CANADA	2.806	18.327			
MEXICO	1.832	1.104			
HONDURAS	156	293			
CHILE	133	140			
BRAZIL	461	352			
BAHAMAS	327	121			
JAMAICA	807	14.460			
FRENCH GUIANA	232	502			
FRENCH POLYNESIA	126	239			
NETHERLANDS ANTILLES	10	122			
UNITED KINGDOM	4.840	47.280			
NETHERLANDS	377	5.370			
FRANCE	9.078	26.472			
GERMANY, FED. REP. OF	2.106	11.954			
AUSTRIA	134	2.211			
BELGIUM	606	1.991			
SWITZERLAND	235	785			
NORWAY	247	1.343			
SWEDEN	433	1.534			
FINLAND	396	4.177			
ITALY	10.061	21.213			
SPAIN	5.731	37.030			
PORTUGAL	220	1.246			
GREECE	3.737	13.764			
CROATIA	81	341			
CZECH REPUBLIC	41	1.091			
3926909000	OTH ARTICLES OF PLASTICS & OTHER MATERIAL	89399	10.559.701	45.244.674 *	
			JAPAN	611.318	4.272.849
			HONG KONG	245.479	2.064.551
			KOREA, REPUBLIC OF	253.859	397.277
			TAIWAN	13.570	39.727
			CHINA	2.335.613	1.784.507
			MACAU	11	21
			PAPUA NEW GUINEA	209	1.672
			THAILAND	80.235	1.053.236
			SINGAPORE	1.831.349	18.461.453
			PHILIPPINES	191.542	604.389
			MALAYSIA	558.249	2.804.733
			CAMBODIA	12	12
			BRUNEI DARUSSALAM	1.519	2.080
			VIET NAM	70.675	123.371
			MALDIVES	2.388	11.432
			INDIA	324.358	925.595
			PAKISTAN	17.937	60.964
			BANGLADESH	1.122	5.206
			SRI LANKA	28	70

TABLE 4 : EXPORT BY COMMODITY AND COUNTRY OF DESTINATION
JANUARY - DECEMBER 2007

H S	COMMODITY DESCRIPTION	SITC	COUNTRY OF DESTINATION	NET WEIGHT (KG)	FOB VALUE (US \$)
			IRAN (ISLAMIC REPUBLIC OF)	10.151	4.269
			SAUDI ARABIA	3.219	18.323
			KUWAIT	182	160
			YEMEN	72.005	187.579
			OMAN	501	1.053
			TURKEY	23.523	111.508
			UNITED ARAB EMIRATES	8.299	73.553
			QATAR	75	1.239
			CYPRUS	6.246	19.705
			EGYPT	62	76
			SUDAN	1	10
			TANZANIA, UNITED REPUBLIC OF	84.296	221.314
			MADAGASCAR	1.496	1.218
			KENYA	1.020	2.539
			REUNION	2.902	5.992
			MOZAMBIQUE	78	168
			NIGERIA	9.556	5.100
			BENIN	12.560	5.111
			SEYCHELLES	1.021	22.475
			SOUTH AFRICA	6.498	12.305
			MAURITIUS	12.798	65.350
			AUSTRALIA	454.122	910.356
			NEW ZEALAND	46.951	79.362
			GUAM	10	95
			PALAU	8	9
			NEW CALEDONIA	3.187	16.415
			SAINT VINCENT AND THE GRENADINES	1.427	2.663
			VANUATU	3.393	1.824
			WALLIS AND FUTUNA ISLANDS	2	5
			COOK ISLANDS	1.095	3.372
			FIJI	10.473	49.507
			KIRIBATI	505	900
			CHRISTMAS ISLANDS	1	14
			EAST TIMOR	8	17
			UNITED STATES	789.232	3.126.756
			CANADA	12.617	99.848
			MEXICO	11.057	145.585
			GUATEMALA	121	665
			SURINAME	11.693	43.516
			CHILE	2.318	5.952
			VENEZUELA	4.546	24.805
			ARGENTINA	4.221	10.213
			BRAZIL	9.421	19.943
			COLOMBIA	125	558
			URUGUAY	227	277
			ECUADOR	5	14
			GUYANA	4.164	6.832
			TRINIDAD AND TOBAGO	52	48
			BAHAMAS	40	206
			JAMAICA	27.927	47.064
			PUERTO RICO	940	2.003
			BELIZE	813	6.948
			DOMINICAN REPUBLIC	210	331
			COSTA RICA	2.004	3.775
			BARBADOS	40	1.620
			ANGUILLA	18	56
			BERMUDA	46	808
			FRENCH GUIANA	3.333	2.644
			FRENCH POLYNESIA	513	2.418
			GRENADA	1.826	3.509
			MARTINIQUE	102	370
			NETHERLANDS ANTILLES	5.803	16.788
			GUADELOUPE	931	4.292
			UNITED KINGDOM	238.565	851.587
			NETHERLANDS	1.365.485	2.923.406
			FRANCE	113.927	847.293
			GERMANY, FED. REP. OF	280.882	921.302
			AUSTRIA	1.785	9.657
			BELGIUM	25.261	90.842
			SWITZERLAND	4.613	21.813
			DENMARK	810	7.555
			NORWAY	7.660	26.308
			SWEDEN	41.081	347.522
			FINLAND	1.592	6.325
			IRELAND	4.127	12.257
			ITALY	92.436	278.517

TABLE 4 : EXPORT BY COMMODITY AND COUNTRY OF DESTINATION
JANUARY - DECEMBER 2007

H S	COMMODITY DESCRIPTION	SITC	COUNTRY OF DESTINATION	NET WEIGHT (KG)	FOB VALUE (US \$)
			SPAIN	127.852	663.471
			PORTUGAL	1.766	7.630
			GREECE	15.810	98.554
			HUNGARY	1.637	4.029
			POLAND	5.349	11.894
			ROMANIA	126	358
			BULGARIA	2.875	5.048
			ALBANIA	538	375
			UKRAINE	38	26
			CROATIA	951	4.065
			BOSNIA AND HERZEGOVINA	22	375
			MALTA	186	3.549
			SLOVAKIA	261	963
			SLOVENIA	1.108	41.196
			CZECH REPUBLIC	480	1.823
			RUSSIA FEDERATION	10.989	42.359
4001101100	NATURAL RUBBER LATEX,CONT AMMONIA >= .5% CATRIGE CONCENTRATE	23110		5.385.952	7.445.020 *
			HONG KONG	664.379	993.240
			CHINA	2.038.050	2.717.635
			SINGAPORE	2.612	8.221
			MALAYSIA	2	67
			TURKEY	126.000	127.260
			UNITED STATES	2.271.394	2.897.684
			BRAZIL	80.640	173.344
			MARTINIQUE	92	157
			NETHERLANDS	202.760	527.368
			FRANCE	23	44
4001101900	NATURAL RUBBER LATEX,CONT AMMONIA >= .5% PROCESSED BY OTHER METHODS	23110		835.701	1.254.670 *
			JAPAN	1	3
			TURKEY	168.780	253.375
			UNITED KINGDOM	210.240	314.740
			GERMANY, FED. REP. OF	182.150	274.226
			ITALY	274.530	412.326
4001102100	NATURAL RUBBER LATEX,CONT AMMONIA < .5% CENTRIFUGE CONCENTRATE	23110		1.352.500	1.721.725 *
			CHINA	945.000	1.242.150
			UNITED STATES	307.500	372.075
			BRAZIL	100.000	107.500
4001102900	NATURAL RUBBER LATEX,CONT AMMONIA < .5% PROCESSED BY OTHER METHODS	23110		36.214	58.741 *
			JAPAN	36.127	57.861
			SINGAPORE	81	15
			GERMANY, FED. REP. OF	6	865
4001211000	NATURAL RUBBER IN SMOKED SHEETS, RSS GRADE 1	23121		68.236.965	140.310.094 *
			JAPAN	8.674.832	16.434.801
			HONG KONG	178.574	297.341
			KOREA, REPUBLIC OF	2.031.399	4.222.468
			TAIWAN	3.204.671	6.709.889
			CHINA	8.763.411	17.774.840
			SINGAPORE	14.533.029	31.225.577
			PHILIPPINES	270.932	571.209
			MALAYSIA	383.040	898.521
			VIET NAM	750.545	1.571.553
			INDIA	2.408.385	4.478.540
			PAKISTAN	26.880	59.808
			TURKEY	891.839	1.897.238
			SOUTH AFRICA	534.718	982.626
			AUSTRALIA	58.560	131.501
			UNITED STATES	11.605.059	24.438.669
			CANADA	2.703.338	5.700.226
			MEXICO	20.160	43.747
			CHILE	100.800	237.888
			ARGENTINA	38.466	75.062
			BRAZIL	435.753	901.975
			UNITED KINGDOM	256.319	470.322
			NETHERLANDS	640.319	1.411.772
			FRANCE	262.080	566.801
			GERMANY, FED. REP. OF	2.146.758	4.331.674
			BELGIUM	889.917	1.934.746
			ITALY	309.960	556.920
			GREECE	141.120	318.629
			POLAND	764.514	1.388.539
			ROMANIA	176.400	327.328
			BULGARIA	19.200	34.176
			BELARUS	1.446.168	2.842.446
			UKRAINE	289.421	626.287
			LITHUANIA	674.260	1.449.761
			SLOVENIA	289.920	598.469

TABLE 4 : EXPORT BY COMMODITY AND COUNTRY OF DESTINATION
JANUARY - DECEMBER 2007

H S	COMMODITY DESCRIPTION	SITC	COUNTRY OF DESTINATION	NET WEIGHT (KG)	FOB VALUE (US \$)
4001212000	NATURAL RUBBER IN SMOKED SHEETS, RSS GRADE 2	23121	RUSSIA FEDERATION	2.316.218	4.798.745
			CHINA	551.176	1.169.272 *
			SINGAPORE	100.800	209.664
			VIET NAM	248.776	535.240
4001213000	NATURAL RUBBER IN SMOKED SHEETS, RSS GRADE 3	23121	VIET NAM	201.600	424.368
			CHINA	540.204	1.166.158 *
			SINGAPORE	231.085	523.747
			VIET NAM	254.201	545.573
4001214000	NATURAL RUBBER IN SMOKED SHEETS, RSS GRADE 4	23121	VIET NAM	54.918	96.838
			CHINA	532.293	1.158.497 *
			SINGAPORE	329.994	727.519
			VIET NAM	110.769	235.287
4001215000	NATURAL RUBBER IN SMOKED SHEETS, RSS GRADE 5	23121	VIET NAM	73.224	157.798
			POLAND	18.306	37.893
4001219000	NATURAL RUBBER IN OTH FORMS	23121	THAILAND	113.615	227.230 *
			JAPAN	113.615	227.230
			KOREA, REPUBLIC OF	205.522.292	416.391.353 *
			TAIWAN	62.376.185	126.539.916
			CHINA	5.260.365	10.711.700
			SINGAPORE	3.104.640	6.381.240
			PHILIPPINES	31.933.433	64.803.916
			MALAYSIA	54	4.320
			VIET NAM	1.010.030	1.874.108
			INDIA	181.472	310.681
			PAKISTAN	417.798	771.911
			IRAN (ISLAMIC REPUBLIC OF)	4.871.999	8.777.708
			TURKEY	60.480	116.791
			EGYPT	403.200	845.238
			ALGERIA	524.160	1.070.768
			SOUTH AFRICA	3.124.800	6.462.967
			AUSTRALIA	4.455.360	9.454.370
			NEW ZEALAND	171.360	323.870
			SAINT VINCENT AND THE GREN	7.660.800	15.560.173
			UNITED STATES	2.439.473	4.623.841
			CANADA	241.920	449.064
			MEXICO	20.160	45.713
			CHILE	10.701.742	22.125.621
			VENEZUELA	4.024.021	8.078.521
			ARGENTINA	3.104.640	6.113.669
			BRAZIL	152.880	305.760
			COLOMBIA	2.331.837	4.749.833
			COSTA RICA	1.310.400	2.811.614
			UNITED KINGDOM	6.037.920	12.573.982
			NETHERLANDS	341.040	739.217
			FRANCE	302.400	574.358
			GERMANY, FED. REP. OF	4.591.440	9.525.370
			BELGIUM	7.813.260	15.940.722
IRELAND	1.159.587	2.263.691			
ITALY	8.769.595	17.726.846			
SPAIN	13.507.199	27.265.488			
GREECE	42.840	92.749			
HUNGARY	186.480	376.784			
POLAND	4.766.622	9.613.630			
ROMANIA	383.040	686.686			
LITHUANIA	428.400	888.931			
SLOVENIA	4.166.820	8.340.702			
RUSSIA FEDERATION	1.838.340	3.743.501			
	100.800	216.670			
	1.039.500	2.171.134			
	163.800	337.579			
4001221000	TSNR, STANDARD INDONESIAN RUBBER SIR 3 CV	23125	JAPAN	33.791.472	70.196.427 *
			HONG KONG	342.637	715.835
			TAIWAN	18.306	34.917
			CHINA	604.799	1.230.566
			SINGAPORE	3.185.277	6.616.463
			MALAYSIA	2.107.390	4.096.042
			VIET NAM	262.080	539.078
			INDIA	778.086	1.601.151
			PAKISTAN	254.520	557.755
			TURKEY	181.440	409.550
			EGYPT	60.480	135.428
			KENYA	40.320	69.754
			SOUTH AFRICA	262.080	526.504
			AUSTRALIA	1.229.776	2.652.217
			EAST TIMOR	403.198	807.492
				40.320	69.754

TABLE 4 : EXPORT BY COMMODITY AND COUNTRY OF DESTINATION
JANUARY - DECEMBER 2007

H S	COMMODITY DESCRIPTION	SITC	COUNTRY OF DESTINATION	NET WEIGHT (KG)	FOB VALUE (US \$)
			UNITED STATES	11.526.320	23.918.284
			CANADA	1.173.760	2.458.402
			MEXICO	120.960	252.605
			ARGENTINA	20.160	39.614
			BRAZIL	20.160	43.546
			FRANCE	1.391.040	2.936.425
			GERMANY, FED. REP. OF	1.102.140	2.192.074
			BELGIUM	100.800	154.728
			SWEDEN	120.960	246.472
			ITALY	5.685.120	12.157.226
			SPAIN	685.440	1.534.968
			GREECE	241.920	493.620
			POLAND	169.506	338.172
			ROMANIA	216.720	444.294
			UKRAINE	100.800	203.890
			LITHUANIA	161.280	343.215
			SLOVENIA	96.000	186.336
			CZECH REPUBLIC	60.480	126.166
			RUSSIA FEDERATION	1.027.197	2.063.884
4001222000	TSNR, OTH STANDARD INDONESIAN RUBBER	23125	JAPAN	2.063.306.293	4.173.137.873 *
			HONG KONG	324.830.079	658.261.143
			KOREA, DEM. PEOPLE'S REP.	141.960	264.169
			KOREA, REPUBLIC OF	52.920	109.015
			TAIWAN	85.617.418	172.112.289
			CHINA	14.305.919	28.713.417
			SINGAPORE	292.526.877	602.849.038
			PHILIPPINES	143.302.118	294.523.033
			MALAYSIA	3.427.200	7.350.916
			VIET NAM	1.090.558	2.188.415
			INDIA	7.358.396	14.034.695
			PAKISTAN	42.739.502	85.182.310
			SRI LANKA	4.455.344	8.691.271
			IRAN (ISLAMIC REPUBLIC OF)	22.680	50.193
			YEMEN	13.083.812	27.136.379
			TURKEY	100.800	189.120
			TUNISIA	38.672.634	79.232.377
			ALGERIA	100.800	187.226
			ETHIOPIA	492.660	1.002.936
			TANZANIA, UNITED REPUBLIC OF	342.720	695.116
			KENYA	20.160	37.195
			DJIBOUTI	2.076.480	4.230.475
			SOUTH AFRICA	786.237	1.577.337
			AUSTRALIA	21.162.196	42.150.878
			NEW ZEALAND	12.156.478	24.090.107
			EAST TIMOR	1.249.919	2.506.072
			UNITED STATES	20.160	34.170
			CANADA	597.505.749	1.193.031.101
			MEXICO	42.704.933	86.050.054
			CHILE	18.401.592	37.124.093
			VENEZUELA	4.688.875	9.304.635
			ARGENTINA	7.062.719	14.119.289
			BRAZIL	19.913.456	40.281.503
			COLOMBIA	57.925.436	117.931.835
			ECUADOR	15.329.990	31.059.614
			PERU	5.019.840	10.142.661
			COSTA RICA	2.007.598	3.797.403
			NORFOLK ISLANDS	766.080	1.423.649
			UNITED KINGDOM	453.600	898.128
			NETHERLANDS	16.140.898	32.414.522
			FRANCE	14.960.294	30.390.624
			GERMANY, FED. REP. OF	45.282.761	91.068.063
			BELGIUM	67.721.740	139.242.585
			NORWAY	27.153.769	54.430.168
			SWEDEN	38.400	82.656
			IRELAND	806.400	1.611.950
			ITALY	813.960	1.686.517
			SPAIN	14.479.916	29.137.540
			GREECE	36.005.469	72.295.140
			HUNGARY	1.048.320	2.260.944
			POLAND	3.311.258	6.832.574
			ROMANIA	20.790.496	41.906.260
			UKRAINE	14.516.458	29.595.687
			LITHUANIA	2.160.900	4.636.514
			GEORGIA	2.836.860	5.969.876
			SLOVENIA	201.600	398.608
				11.566.799	23.559.551

TABLE 4 : EXPORT BY COMMODITY AND COUNTRY OF DESTINATION
JANUARY - DECEMBER 2007

H S	COMMODITY DESCRIPTION	SITC	COUNTRY OF DESTINATION	NET WEIGHT (KG)	FOB VALUE (US \$)
4001223000	TSNR, STANDARD MALAYSIAN RUBBER	23125	CZECH REPUBLIC	846.718	1.623.141
			RUSSIA FEDERATION	707.382	1.431.696
			JAPAN	8.352.404	17.681.923 *
			TAIWAN	1.031.039	2.220.766
			CHINA	665.280	1.472.890
			SINGAPORE	624.958	1.256.289
			MALAYSIA	403.200	870.205
			INDIA	20.160	46.166
			UNITED STATES	20.160	41.328
			CANADA	4.720.753	10.002.619
			MEXICO	120.934	259.055
			GERMANY, FED. REP. OF	60.480	130.234
			BELGIUM	624.960	1.269.072
			SPAIN	40.320	68.544
4001224000	TSNR, SPECIFIED SINGAPORE RUBBER	23125	JAPAN	20.160	44.755
			TURKEY	20.160	44.755
			UNITED STATES	4.287.402	8.175.824 *
			CANADA	96.000	214.502
			MEXICO	20.160	46.771
			SWEDEN	2.399.083	3.919.855
			ITALY	965.759	2.152.263
			GREECE	60.480	131.241
			YUGOSLAVIA	60.480	130.746
			INDIA	604.800	1.394.772
4001225000	TSNR, THAI TESTED RUBBER	23125	GREECE	80.640	185.674
			CHINA	5.228.515	10.790.195 *
			SINGAPORE	987.840	2.058.336
			MALAYSIA	191.520	430.984
			INDIA	360.150	746.373
			YEMEN	322.560	650.865
			TURKEY	40.320	76.810
			EGYPT	247.775	452.573
			EAST TIMOR	117.180	250.601
			UNITED STATES	75.600	159.478
			CANADA	766.080	1.609.156
			ARGENTINA	725.760	1.555.747
			UNITED KINGDOM	40.320	83.059
			ITALY	345.410	653.341
			SPAIN	40.320	89.510
			4001229000	OTH TEHNICALLY SPECIFIED NATURAL RUBBER (TSNR)	23125
YUGOSLAVIA	866.880	1.751.804			
JAPAN	40.320	85.478			
KOREA, REPUBLIC OF	7.501.388	15.532.170 *			
TAIWAN	58.560	129.487			
CHINA	181.440	388.428			
SINGAPORE	80.640	179.021			
VIET NAM	483.840	997.920			
INDIA	100.800	179.565			
JORDAN	302.400	622.138			
UNITED ARAB EMIRATES	423.360	904.701			
SOUTH AFRICA	10.500	5.250			
AUSTRALIA	1.008.000	2.161.134			
UNITED STATES	120.960	200.982			
CANADA	40.320	84.979			
FRANCE	2.465.820	4.980.491			
GERMANY, FED. REP. OF	1.209.600	2.605.938			
SWEDEN	101.361	171.807			
ITALY	261.880	521.587			
SPAIN	40.320	84.370			
PORTUGAL	20.160	42.185			
4001292000	LATEX CREPE	23129			
			DEM. REP. OF CONGO	141.120	290.118
			UKRAINE	161.280	347.367
			JAPAN	3.106	7.992
			BRAZIL	285.890	626.448
			INDIA	1.149.426	2.288.631 *
			UNITED STATES	746	1.580
			SINGAPORE	1.148.680	2.287.051
			INDIA	32.072	40.472 *
			UNITED STATES	1	12
4001299000	OTH NATURAL RUBBER IN OTH FORMS	23129	INDIA	32.000	39.900
			UNITED STATES	71	560
			JAPAN	87.919	71.075 *
			KOREA, REPUBLIC OF	18.333	42.842
4001301100	JELUTONG IN PRIMARY FORM	23130	SINGAPORE	47.872	18.536
			INDIA	21.714	9.697
			UNITED STATES	87.919	71.075 *
4001301900	JELUTONG IN OTH FORMS	23130	JAPAN	18.333	42.842
			SINGAPORE	47.872	18.536
4001301900	JELUTONG IN OTH FORMS	23130	INDIA	21.714	9.697
			UNITED STATES	87.919	71.075 *

TABLE 4 : EXPORT BY COMMODITY AND COUNTRY OF DESTINATION
JANUARY - DECEMBER 2007

H S	COMMODITY DESCRIPTION	SITC	COUNTRY OF DESTINATION	NET WEIGHT (KG)	FOB VALUE (US \$)
			KOREA, REPUBLIC OF	108	9.784
			SINGAPORE	744.475	352.613
			BRAZIL	324	21.060
			FINLAND	600	594
4001309100	OTH BALATA,GUTTA-PERCHA,GUAYULE,CHICLE SIMILAR, IN PRIMARY FORM	23130		247.000	1.241.250 *
			JAPAN	230.000	1.150.300
			ITALY	17.000	90.950
4001309900	OTH BALATA,GUTTA-PERCHA,GUAYULE,CHICLE SIMILAR, IN OTHER FORM	23130		12.146	70.315 *
			KOREA, REPUBLIC OF	270	20.289
			CHINA	45	3.566
			SINGAPORE	11.446	21.282
			MALAYSIA	25	248
			UNITED STATES	306	20.880
			GERMANY, FED. REP. OF	54	4.050
4002110000	STYRENE-BUTADIENE RUBBER (SBR), IN LATEX FORM	23211		24.023.573	21.772.085 *
			JAPAN	24.674	51.518
			HONG KONG	304.320	284.655
			KOREA, REPUBLIC OF	336.822	347.534
			TAIWAN	115.941	147.906
			CHINA	6.106.605	5.328.973
			THAILAND	2.805.079	2.384.285
			SINGAPORE	648.494	1.127.762
			PHILIPPINES	67.780	276.535
			MALAYSIA	2.910.877	3.051.178
			VIET NAM	2.250	3.293
			INDIA	5.781.771	4.635.255
			PAKISTAN	193.866	186.255
			BANGLADESH	32.000	28.832
			SAUDI ARABIA	101.470	84.716
			UNITED ARAB EMIRATES	37.652	173.458
			EGYPT	320.000	301.120
			AUSTRALIA	520.488	538.262
			NEW ZEALAND	3.498.984	2.774.333
			UNITED STATES	214.500	46.215
4002190000	CARBOXYLATED STYRENE-BUTADINE RUBBER (SBR) IN OTHER FORM	23211		18.196.900	31.637.016 *
			JAPAN	56.236	2.456.067
			HONG KONG	88	2.296
			KOREA, REPUBLIC OF	6.406	46.607
			TAIWAN	8.847	25.906
			CHINA	15.411.289	23.634.536
			THAILAND	1.069.640	1.627.238
			SINGAPORE	2.224	14.497
			PHILIPPINES	192.025	293.307
			MALAYSIA	715.767	1.102.567
			VIET NAM	10.609	35.917
			INDIA	141.131	255.681
			PAKISTAN	369.600	529.024
			SRI LANKA	126.035	197.526
			SOUTH AFRICA	142	4.169
			AUSTRALIA	47.801	199.870
			NEW ZEALAND	10.444	388.965
			UNITED STATES	14.584	444.209
			CANADA	520	14.667
			BRAZIL	320	7.756
			UNITED KINGDOM	46	2.038
			GERMANY, FED. REP. OF	13.146	354.173
4002200000	BUTADIENE RUBBER (BR)	23212		846.588	1.451.149 *
			THAILAND	2.106	5.306
			PHILIPPINES	36.416	79.584
			MALAYSIA	33.711	73.176
			VIET NAM	281.573	326.245
			UNITED STATES	492.782	966.838
4002310000	ISOBUTENE-ISOPRENE (BUTYL) RUBBER (IIR)	23213		37.262	103.408 *
			JAPAN	1.000	4.270
			TAIWAN	5.462	13.172
			THAILAND	30.800	85.966
4002390000	HALO ISOBUTANE-ISOPRENE RUBBER (CIIR OF BIIR)	23213		8.698	39.207 *
			KOREA, REPUBLIC OF	120	84
			THAILAND	10	26
			MALAYSIA	8.568	39.097
4002410000	CHLOROPRENE (CHLOROBUTADIENE) RUBBER IN LATEX FORM	23214		1	5 *
4002490000	CHLOROPRENE (CHLOROBUTADIENE) RUBBER IN OTHER FORM	23214		1	5 *
			KOREA, REPUBLIC OF	9.505	42.541 *
			SINGAPORE	1.530	5.457
			MALAYSIA	7.975	37.084
4002590000	ACRYLONITRILE-BUTADIENE RUBBER (NBR),	23215		2.891	6.890 *

TABLE 4 : EXPORT BY COMMODITY AND COUNTRY OF DESTINATION
JANUARY - DECEMBER 2007

H S	COMMODITY DESCRIPTION	SITC	COUNTRY OF DESTINATION	NET WEIGHT (KG)	FOB VALUE (US \$)
	IN OTHER FORM		THAILAND	507	964
			MALAYSIA	2.384	5.926
4002609000	ISOPRENE RUBBER (IR) IN OTHER FORMS	23216		904	3.240 *
			SINGAPORE	904	3.240
4002700000	ETHYLENE-PROPYLENE-NON-CONJUGATED DIENE RUBBER (EPDM)	23217		339.936	1.017.683 *
			JAPAN	28.200	115.531
			HONG KONG	38.399	364.931
			KOREA, REPUBLIC OF	100.200	15.779
			CHINA	166.090	502.110
			THAILAND	7.006	19.056
			NETHERLANDS	41	276
4002801000	MIXTURE OF NATURAL RUBBER LATEX WITH SYNTETIC RUBBER LATEX	23218		39	220 *
			KENYA	22	180
			NETHERLANDS	17	40
4002809000	OTH MIXTURE OF NATURAL RUBBER LATEX WITH SYNTETIC RUBBER LATEX	23218		3.595	21.717 *
			TAIWAN	90	110
			THAILAND	245	3.126
			AUSTRALIA	2.700	12.920
			UNITED KINGDOM	106	675
			DENMARK	454	4.886
4002911000	OTH SYNTHETIC RUBBER LATEX & FACTICE DERIVED FROM OILS OF POLY GRAFT NATURAL	23219		591.839	471.669 *
4002919000	OIL SYNTHETIC RUBBER& FACTICE DERIVED FROM OILS OF OTHER LATEX	23219		591.839	471.669 *
			KOREA, REPUBLIC OF	24.402	11.398 *
			HONG KONG	1	1
			KOREA, REPUBLIC OF	23.830	9.003
			SINGAPORE	2	10
			UNITED STATES	1	2
			GERMANY, FED. REP. OF	568	2.382
4002999000	OTH SYNTHETIC RUBBER LATEX & FACTICE DERIVED FROM OILS	23219		1.270	5.731 *
			JAPAN	530	1.895
			SINGAPORE	60	197
			PHILIPPINES	39	524
			MALAYSIA	300	514
			UNITED KINGDOM	1	100
			NETHERLANDS	340	2.501
4003000000	RECLAIMED RUBBER IN PRIMARY FORMSOAR IN PLATES, SHEETS OR STRIPS	23221		4.232.506	4.727.744 *
			JAPAN	203.633	790.889
			KOREA, REPUBLIC OF	1.476.609	1.577.180
			TAIWAN	45.400	15.719
			CHINA	1.216.000	1.252.800
			THAILAND	37.000	53.900
			SINGAPORE	146	106
			MALAYSIA	96.000	92.805
			VIET NAM	20.000	6.520
			INDIA	511.998	603.140
			UNITED ARAB EMIRATES	803	2.750
			EGYPT	17.999	10.171
			AUSTRALIA	1.800	1.109
			EAST TIMOR	17.507	9.723
			UNITED STATES	306.313	161.846
			NETHERLANDS	281.298	149.086
4004000000	WASTE,PARING & SCRAP OF RUBBER (OTH HARD RUBBERS)	23222		2.236.635	177.348 *
			KOREA, REPUBLIC OF	432.000	47.520
			TAIWAN	78.850	12.408
			SINGAPORE	19.193	4.402
			MALAYSIA	1.694.067	91.336
			INDIA	11.375	21.539
			GERMANY, FED. REP. OF	1.150	143
4005100000	COMPOUNDED RUBBER WITH CARBON BLACK SILICA, UNVULCANISED	62111		2.179.916	4.006.516 *
			JAPAN	68.551	120.215
			KOREA, REPUBLIC OF	1.266	13.914
			TAIWAN	36	2
			CHINA	2.083.426	3.789.390
			THAILAND	2.265	11.885
			SINGAPORE	3.011	6.317
			MALAYSIA	6.605	4.124
			VIET NAM	4.000	12.000
			UNITED STATES	8.756	43.869
			BRAZIL	2.000	4.800
4005200000	COMPOUNDED RUBBER WITH SOLUTIONS, OTH SUBHEADING 45.1	62112		123.476	145.079 *
			JAPAN	57	3.298
			THAILAND	29.942	4.192
			SINGAPORE	15.240	39.225
			MALAYSIA	3	14
			PAKISTAN	14.000	36.600
			BANGLADESH	64.000	61.600

TABLE 4 : EXPORT BY COMMODITY AND COUNTRY OF DESTINATION
JANUARY - DECEMBER 2007

H S	COMMODITY DESCRIPTION	SITC	COUNTRY OF DESTINATION	NET WEIGHT (KG)	FOB VALUE (US \$)
4005910000	COMPOUNDED RUBBER,UNVULCANISED,IN PLATES, SHEETS, & STRIP	62119	UNITED STATES	234	150
				77.510	229.690 *
			JAPAN	43.457	120.406
			KOREA, REPUBLIC OF	11.538	26.782
			CHINA	444	605
			THAILAND	74	109
			SINGAPORE	4	2
			PHILIPPINES	6.151	9.664
			MALAYSIA	785	3.339
			NETHERLANDS	8.236	20.279
			GERMANY, FED. REP. OF	6.650	47.409
4005990000	COMPOUNDED RUBBER,UNVULCANISED,IN OTH FORM	62119	PORTUGAL	171	1.095
				12.332.648	15.195.243 *
			JAPAN	259	14.620
			HONG KONG	18.555	11.472
			KOREA, REPUBLIC OF	303	1.805
			CHINA	6.511.726	13.604.318
			THAILAND	14.893	46.129
			SINGAPORE	6.261	652.583
			PHILIPPINES	7.965	14.642
			MALAYSIA	5.706.717	703.869
			VIET NAM	280	4.475
PAKISTAN	2.000	4.920			
SRI LANKA	6.222	7.633			
UNITED ARAB EMIRATES	96	291			
AUSTRALIA	2.425	7.929			
UNITED STATES	2	2			
COLOMBIA	18.306	43.934			
PERU	36.612	76.519			
DENMARK	26	102			
4006100000	"CAMEL-BACK" STRIPS FOR RETREADING RUBBER TYRES, UNVULCANISED	62121		492	7.810 *
4006900000	OTH FORMS & ARTICLES OF UNVULCANISED RUBBERS	62129	BRAZIL	492	7.810
				34.897	97.757 *
			JAPAN	6.476	48.466
			HONG KONG	5.004	15.261
			KOREA, REPUBLIC OF	14	20
			SINGAPORE	1.399	7.379
			PHILIPPINES	1	1
			MALAYSIA	1.626	18.374
			VIET NAM	19	775
			UNITED ARAB EMIRATES	7	15
			DJIBOUTI	19.999	4.550
AUSTRALIA	26	51			
UNITED STATES	10	24			
CANADA	1	1			
UNITED KINGDOM	74	269			
NETHERLANDS	127	1.629			
GERMANY, FED. REP. OF	4	14			
SPAIN	94	654			
PORTUGAL	3	28			
RUSSIA FEDERATION	13	246			
4007000000	VULCANISED RUBBER THREAD & CORD.	62131		5.123.884	16.579.599 *
			JAPAN	32.719	151.999
			HONG KONG	2.422.235	7.876.115
			KOREA, REPUBLIC OF	96.643	323.726
			TAIWAN	82.506	242.533
			CHINA	1.124.667	3.656.208
			THAILAND	1.880	9.538
			SINGAPORE	135	1.878
			PHILIPPINES	39.025	102.340
			MALAYSIA	30.434	73.083
			BRUNEI DARUSSALAM	260	950
VIET NAM	25.000	69.250			
INDIA	42.004	100.248			
PAKISTAN	154.000	393.100			
BANGLADESH	114.000	295.935			
SRI LANKA	39.728	50.649			
IRAN (ISLAMIC REPUBLIC OF)	95.000	312.149			
SYRIA ARAB REPUBLIC	31.291	75.061			
TURKEY	439.281	1.591.885			
UNITED ARAB EMIRATES	1.210	1.620			
EGYPT	44.000	150.171			
TOGO	4.872	6.513			
GHANA	16.990	22.189			
SOUTH AFRICA	5.037	19.575			
AMERICAN SAMOA	128	671			

TABLE 4 : EXPORT BY COMMODITY AND COUNTRY OF DESTINATION
JANUARY - DECEMBER 2007

H S	COMMODITY DESCRIPTION	SITC	COUNTRY OF DESTINATION	NET WEIGHT (KG)	FOB VALUE (US \$)
			UNITED STATES	67.683	280.905
			MEXICO	26.749	89.629
			GUATEMALA	9.615	30.757
			BRAZIL	39.567	130.870
			NETHERLANDS	726	1.804
			ITALY	25.000	71.250
			SLOVENIA	9.650	34.519
			RUSSIA FEDERATION	101.849	412.479
4008110000	PLATES, SHEETS, & STRIP OF CELLULAR RUBBER	62132		15.077	91.311 *
			PAPUA NEW GUINEA	7.671	7.904
			VIET NAM	5.830	75.969
			SAUDI ARABIA	55	159
			AUSTRALIA	1.386	5.941
			NETHERLANDS	135	1.338
4008190000	OTH FORMS OF CELLULAR RUBBER	62132		178.979	481.905 *
			JAPAN	34.133	137.744
			HONG KONG	113.940	194.508
			TAIWAN	75	592
			CHINA	58	444
			THAILAND	32	1.157
			SINGAPORE	11.840	134.078
			PHILIPPINES	7	76
			MALAYSIA	16.063	975
			SRI LANKA	890	1.046
			AUSTRALIA	78	261
			UNITED STATES	8	128
			NETHERLANDS	1.829	10.712
			LUXEMBOURG	26	184
4008210000	PLATES, SHEETS & STRIP OF NON-CELLULAR RUBBER	62133		7.497.766	11.315.115 *
			JAPAN	226.923	394.289
			HONG KONG	54.728	72.000
			KOREA, REPUBLIC OF	438	630
			CHINA	118.179	165.872
			THAILAND	46.323	83.783
			PHILIPPINES	43.438	58.650
			MALAYSIA	787.169	989.812
			VIET NAM	180.085	330.191
			INDIA	90.342	174.097
			PAKISTAN	1.437.928	2.081.770
			BANGLADESH	40.800	67.900
			IRAN (ISLAMIC REPUBLIC OF)	69.539	76.962
			JORDAN	23.964	34.882
			SYRIA ARAB REPUBLIC	136.565	178.470
			TURKEY	152.379	217.249
			UNITED ARAB EMIRATES	185.660	893.255
			EGYPT	822.822	1.114.386
			MOZAMBIQUE	20.979	31.808
			GHANA	163.691	202.908
			CAMEROON	23.240	32.900
			NIGERIA	129.408	135.734
			SOUTH AFRICA	102.072	142.612
			AUSTRALIA	61.948	236.107
			NEW ZEALAND	1.495	4.404
			MEXICO	608.259	924.294
			CHILE	91.989	127.032
			VENEZUELA	25.753	35.010
			ARGENTINA	384.189	572.876
			COLOMBIA	466.977	715.202
			PERU	573.342	775.099
			DOMINICAN REPUBLIC	24.740	37.385
			NETHERLANDS	402.402	407.546
4008290000	OTH FORMS OF NON-CELLULAR RUBBER	62133		3.743	47.067 *
			JAPAN	262	3.643
			KOREA, REPUBLIC OF	538	16.610
			SINGAPORE	1.422	12.682
			MALAYSIA	758	5.028
			INDIA	400	2.120
			AUSTRALIA	254	5.479
			DENMARK	109	1.505
4009110000	TUBE, PIPE & HOSE, NOT REINFORCED/OTHER MATERIAL WITHOUT FITTING	62141		232.421	970.713 *
			JAPAN	737	6.536
			HONG KONG	37	148
			TAIWAN	7	120
			CHINA	4.518	20.004
			THAILAND	78	525
			SINGAPORE	19.772	50.332

TABLE 4 : EXPORT BY COMMODITY AND COUNTRY OF DESTINATION
JANUARY - DECEMBER 2007

H S	COMMODITY DESCRIPTION	SITC	COUNTRY OF DESTINATION	NET WEIGHT (KG)	FOB VALUE (US \$)
			PHILIPPINES	2.682	12.576
			MALAYSIA	37.825	192.910
			CAMBODIA	29.950	97.550
			BRUNEI DARUSSALAM	1	154
			VIET NAM	3.557	13.773
			INDIA	4	14
			PAKISTAN	3.560	22.287
			BANGLADESH	64.460	113.940
			SRI LANKA	155	638
			UNITED ARAB EMIRATES	39.178	251.810
			SOUTH AFRICA	8.588	104.966
			AUSTRALIA	5.401	37.899
			NEW ZEALAND	11.732	40.489
			VENEZUELA	3	104
			GERMANY, FED. REP. OF	176	3.938
4009120000	TUBE,PIPE & HOSE, NOT REINFORCED/OTHER MATERIAL WITH FITTING	62145		37.641	72.063 *
			JAPAN	31	569
			TAIWAN	32	1.275
			SINGAPORE	20.789	59.373
			MALAYSIA	16.328	9.566
			BELGIUM	461	1.280
4009219000	OTH TUBE,PIPE & HOSE,REINFORCED WITH OTH MATERIALS WITHOUT FITTINGS	62142		1.663.730	2.541.565 *
			JAPAN	6.959	5.695
			KOREA, REPUBLIC OF	40	10
			SINGAPORE	49.965	108.608
			MALAYSIA	62.413	98.427
			IRAQ	17.083	28.877
			IRAN (ISLAMIC REPUBLIC OF)	112.204	72.179
			SYRIA ARAB REPUBLIC	114.661	110.675
			TURKEY	35.156	53.549
			UNITED ARAB EMIRATES	379.889	439.477
			EGYPT	57.000	48.425
			AUSTRALIA	72.104	194.536
			NEW ZEALAND	2.965	8.302
			UNITED STATES	101.306	202.957
			COLOMBIA	13.943	32.832
			PERU	6.848	7.142
			NETHERLANDS	136.840	151.496
			FRANCE	31.953	67.970
			GERMANY, FED. REP. OF	131.717	328.508
			SWEDEN	71	133
			ITALY	191.364	375.669
			SPAIN	139.249	206.098
4009221000	MINING SLURRY SUCTION & DISCHARGE HOSE, WITH FITTINGS	62145		1.551	24.104 *
			TAIWAN	491	17.633
			VIET NAM	944	5.792
			AUSTRALIA	116	679
4009229000	OTH TUBE,PIPE & HOSE,REINFORCED WITH OTH MATERIALS WITH FITTING	62145		810.484	693.563 *
			JAPAN	203	926
			HONG KONG	31.327	20.201
			TAIWAN	74.834	57.382
			SINGAPORE	613	3.788
			PHILIPPINES	1	8
			MALAYSIA	9.209	13.823
			MALDIVES	48.180	71.721
			SAUDI ARABIA	14.280	8.360
			SYRIA ARAB REPUBLIC	39.229	46.166
			UNITED ARAB EMIRATES	14.698	22.160
			EGYPT	12.166	5.498
			AUSTRALIA	2.294	14.152
			UNITED STATES	299.028	206.344
			PERU	65.142	67.938
			UNITED KINGDOM	15.882	7.279
			DENMARK	14.044	11.248
			ITALY	159.703	128.513
			SPAIN	9.616	7.856
			POLAND	35	200
4009311000	MINING SLURRY SUCTION & DISCHARGE HOSE, REINFORCED W TEXTILE, WITHOUT FITTING	62143		33	197 *
			PHILIPPINES	22	101
			AUSTRALIA	11	96
4009319000	OTH TUBE,PIPE & HOSE,REINFORCED WITH TEXTILE, WITHOUT FITTING	62143		5.522	22.187 *
			JAPAN	1	12
			KOREA, REPUBLIC OF	10	12
			SINGAPORE	320	9.902
			MALAYSIA	5.126	11.817
			AUSTRALIA	65	444

TABLE 4 : EXPORT BY COMMODITY AND COUNTRY OF DESTINATION
JANUARY - DECEMBER 2007

H S	COMMODITY DESCRIPTION	SITC	COUNTRY OF DESTINATION	NET WEIGHT (KG)	FOB VALUE (US \$)
4009329000	OTH TUBE,PIPE & HOSE,REINFORCED WITH TEXTILE, WITH FITTNG	62145	JAPAN	1.757	2.819 *
			SINGAPORE	28	2.371
			AUSTRALIA	1.545	395
			DENMARK	4	40
			DENMARK	180	13
4009419000	OTH TUBE,PIPE & HOSE,REINFORCED WITH OTH MATERIAL, WITHOUT FITTING	62144	TAIWAN	105.046	133.942 *
			SINGAPORE	1	9
			LAO PEOPLE'S DEM. REP.	94.144	80.937
			INDIA	15	259
			LIBYAN ARAB JAMAHIRIYA	9.462	48.684
			AUSTRALIA	46	741
			GERMANY, FED. REP. OF	1.012	2.794
4009421000	MINING SLURRY SUCTION & DISCHARGE HOSE, REINFORCED W OTH MATERIALS, WITH FITTING	62145		366	518
			AUSTRALIA	12	99 *
4009429000	OTH TUBE,PIPE & HOSE,REINFORCED WITH OTH MATERIAL, WITH FITTING	62145	AUSTRALIA	12	99
			JAPAN	412.978	1.987.579 *
			TAIWAN	207	1.574
			CHINA	23.126	798.460
			PAPUA NEW GUINEA	30	1.284
			THAILAND	38	879
			SINGAPORE	91	778
			PHILIPPINES	101.442	407.975
			MALAYSIA	66	749
			LAO PEOPLE'S DEM. REP.	5.735	81.245
			VIET NAM	101	1.712
			MALDIVES	55.727	342.214
			INDIA	4.001	1.875
			SAUDI ARABIA	823	18.345
			SOUTH AFRICA	14.601	9.227
			AUSTRALIA	7.359	90.657
			UNITED STATES	196.632	200.466
			VENEZUELA	251	2.398
			ARGENTINA	81	2.242
			NETHERLANDS	364	3.535
FRANCE	1.527	16.635			
GERMANY, FED. REP. OF	2	25			
4010111000	CONVEYOR BELTS/BELTING,REINFORCED WITH METAL, WIDTH > 2CM	62922		774	5.304
			JAPAN	117.917	551.197 *
			TAIWAN	13	6.602
			THAILAND	22.000	158.843
			PHILIPPINES	5	168
			MALAYSIA	1	6
			VIET NAM	11	215
			UNITED ARAB EMIRATES	401	534
			UNITED STATES	26.096	65.375
			UNITED KINGDOM	29.469	205.645
			JAPAN	39.921	113.809
			HONG KONG	130.055	2.509.391 *
			KOREA, REPUBLIC OF	1.926	7.136
TAIWAN	1.189	181.896			
CHINA	7.880	1.604.268			
THAILAND	230	1.771			
PHILIPPINES	3.268	108.082			
MALAYSIA	16	44			
VIET NAM	7.557	129.887			
INDIA	16	44			
AUSTRALIA	16	44			
UNITED STATES	36	91			
BELGIUM	107.490	474.566			
4010121000	CONVEYOR BELTS/BELTING,REINFORCED WITH TEXTILE, WIDTH > 2CM	62922		267	968
			JAPAN	230.897	683.775 *
			SINGAPORE	11.992	39.731
			PHILIPPINES	2.106	5.400
			MALAYSIA	16	108
4010129000	CONVEYOR BELTS/BELTING,REINFORCED WITH TEXTILE, WIDTH <= 2CM	62922		216.783	638.536
			SINGAPORE	1.621	57.477 *
			MALAYSIA	52	1.659
			SAUDI ARABIA	562	3.178
			NIGERIA	413	21.149
			FRANCE	552	29.659
			INDIA	42	1.832
			AUSTRALIA	109	973 *
			SINGAPORE	1	13
			MALAYSIA	108	960
4010199000	OTH CONVEYOR BELTS/BELTING, REINFORCED WITH OTH; WIDTH > 2CM	62922		72.253	722.708 *
			MALAYSIA	1	13

TABLE 4 : EXPORT BY COMMODITY AND COUNTRY OF DESTINATION
JANUARY - DECEMBER 2007

H S	COMMODITY DESCRIPTION	SITC	COUNTRY OF DESTINATION	NET WEIGHT (KG)	FOB VALUE (US \$)
	WITH OTH; WIDTH <= 2CM		JAPAN	3.621	1.826
			KOREA, REPUBLIC OF	24	38
			TAIWAN	500	15.620
			CHINA	7.310	72.959
			THAILAND	8.550	306.739
			SINGAPORE	6.020	39.200
			PHILIPPINES	6.798	74.350
			MALAYSIA	680	8.834
			INDIA	280	1.800
			PAKISTAN	9.620	14.010
			SAUDI ARABIA	3.353	42.656
			UNITED ARAB EMIRATES	21.231	92.742
			AUSTRALIA	1.229	24.860
			NEW ZEALAND	1.487	13.672
			UNITED STATES	26	758
			LUXEMBOURG	74	532
			ITALY	18	1.104
			POLAND	1.432	11.008
4010310000	V-BELTS,V-RIBBED, 6CM<OUTSIDE CIRCUM FERENCE<=12CM	62921	JAPAN	3.509.343	28.097.757 *
			HONG KONG	1.726.071	11.541.098
			KOREA, REPUBLIC OF	75.707	4.739.541
			TAIWAN	1.080	7.228
			CHINA	21.899	288.522
			THAILAND	23.532	386.376
			SINGAPORE	50.516	928.097
			PHILIPPINES	385.358	2.531.875
			MALAYSIA	5.110	37.342
			VIET NAM	2.532	38.586
			PAKISTAN	6.352	48.277
			SRI LANKA	77.068	204.953
			IRAN (ISLAMIC REPUBLIC OF)	47.925	176.689
			TURKEY	27.905	153.094
			UNITED ARAB EMIRATES	75.990	206.776
			LIBYAN ARAB JAMAHIRIYA	210.826	822.621
			UNITED STATES	20.575	69.279
			CANADA	383.518	2.246.574
			CHILE	38.279	162.363
			PERU	4.636	22.432
			NETHERLANDS	6.784	79.926
			GERMANY, FED. REP. OF	126.941	1.450.037
			AUSTRIA	78.793	951.460
			POLAND	29	410
4010320000	V-BELTS,OTH THAN V-RIBBED, 6CM<OUTSIDE CIRCUM FERENCE<=12CM	62921	JAPAN	111.917	1.004.201 *
			HONG KONG	105.860	1.295.916 *
			THAILAND	101	376
			SINGAPORE	45.962	651.638
			PHILIPPINES	938	11.008
			BRUNEI DARUSSALAM	11.719	102.256
			AUSTRALIA	41.069	461.050
			UNITED STATES	237	6.635
			CHILE	8	53
			POLAND	4.697	37.454
4010330000	V-BELTS,V-RIBBED, 12CM<OUTSIDE CIRCUM FERENCE<=24CM	62921	JAPAN	538	5.532 *
4010360000	ENDLESS SYNCHRONOUS BELT, 15CM<OUTSIDE CIRCUM FERENCE<=198CM	62921	TAIWAN	538	5.532
4010390000	OTH TRANSMISSION BELTS/BELTING	62921	SINGAPORE	745	6.112 *
			JAPAN	745	6.112
			HONG KONG	1.692.335	11.573.323 *
			TAIWAN	87.632	476.367
			CHINA	37.093	425.443
			PAPUA NEW GUINEA	1.240	12.031
			THAILAND	4.308	64.182
			SINGAPORE	29	136
			PHILIPPINES	27.381	276.998
			MALAYSIA	88.850	937.764
			INDIA	409	8.749
			SRI LANKA	26.833	105.664
			TURKEY	13.710	109.587
			UNITED ARAB EMIRATES	56	1.077
			NIGERIA	104.680	518.058
			SOUTH AFRICA	4	600
			AUSTRALIA	24.464	19.015
			UNITED STATES	386	6.820
				5.702	18.176
				1.007.434	6.907.811

TABLE 4 : EXPORT BY COMMODITY AND COUNTRY OF DESTINATION
JANUARY - DECEMBER 2007

H S	COMMODITY DESCRIPTION	SITC	COUNTRY OF DESTINATION	NET WEIGHT (KG)	FOB VALUE (US \$)
			MEXICO	77.787	417.864
			HONDURAS	2.043	12.884
			CHILE	4.558	35.237
			VENEZUELA	2.922	32.689
			ARGENTINA	13.810	77.875
			BRAZIL	4.616	25.838
			PERU	4.773	31.963
			DOMINICAN REPUBLIC	850	4.340
			UNITED KINGDOM	50	724
			GERMANY, FED. REP. OF	50.774	468.322
			BELGIUM	455	1.175
			LUXEMBOURG	1.756	33.855
			ITALY	33.021	181.187
			SPAIN	50.722	293.783
			GREECE	13.675	64.736
			CZECH REPUBLIC	312	2.373
4011100000	NEW PNEUMATIC TYRES, OF RUBBER OF A KIND USED ON MOTOR CARS	62510		280.143.453	750.932.657 *
			JAPAN	64.905.735	171.896.171
			HONG KONG	562.702	1.524.182
			KOREA, REPUBLIC OF	1.093.435	2.933.863
			TAIWAN	1.634.742	3.878.854
			CHINA	76.254	238.343
			PAPUA NEW GUINEA	1.513.872	4.133.338
			THAILAND	7.356.255	20.830.045
			SINGAPORE	2.675.796	6.909.009
			PHILIPPINES	4.852.221	8.423.734
			MALAYSIA	12.346.609	30.192.209
			MYANMAR (FORM. BURMA)	637.538	1.495.471
			CAMBODIA	300.067	831.032
			BRUNEI DARUSSALAM	431.982	1.077.787
			LAO PEOPLE'S DEM. REP.	16.648	47.407
			NEPAL	30.134	84.124
			VIET NAM	1.279.092	4.706.122
			INDIA	515.091	1.329.063
			PAKISTAN	1.268.649	3.283.213
			BANGLADESH	841.896	1.876.534
			SRI LANKA	1.543.436	3.652.949
			AFGHANISTAN	77.598	193.494
			IRAN (ISLAMIC REPUBLIC OF)	445.587	1.088.213
			SAUDI ARABIA	16.741.784	44.047.260
			KUWAIT	391.922	1.084.188
			JORDAN	1.319.073	2.977.349
			LEBANON	1.340.369	3.722.093
			YEMEN	1.350.867	3.687.651
			OMAN	805.542	2.155.415
			SYRIA ARAB REPUBLIC	1.163.067	2.771.713
			TURKEY	1.237.044	3.773.200
			UNITED ARAB EMIRATES	19.847.305	51.080.575
			QATAR	484.758	1.362.012
			BAHRAIN	306.163	874.628
			CYPRUS	198.140	556.642
			EGYPT	6.849.897	17.376.409
			LIBYAN ARAB JAMAHIRIYA	1.482.028	3.980.504
			TUNISIA	2.462	7.224
			ALGERIA	455.104	1.221.365
			SUDAN	478.983	1.311.532
			KENYA	97.790	239.571
			REUNION	49.445	158.710
			MOZAMBIQUE	10.008	29.802
			BOTSWANA	36.895	96.084
			TOGO	35.068	97.567
			GHANA	222.005	613.516
			LIBERIA	3.981	10.357
			ANGOLA	86.896	240.216
			CAMEROON	16.367	45.935
			NIGERIA	1.297.203	3.556.430
			COTE D'IVOIRE	69.443	190.610
			SENEGAL	2.032	5.676
			BENIN	9.603	26.103
			BURKINA FASO	9.082	25.424
			SEYCHELLES	27.897	80.993
			UGANDA	61.371	100.852
			DJIBOUTI	164.267	467.667
			SAO TOME AND PRINCIPE	1.215	560
			SOUTH AFRICA	1.588.255	4.518.735
			COMOROS	868	1.253

TABLE 4 : EXPORT BY COMMODITY AND COUNTRY OF DESTINATION
JANUARY - DECEMBER 2007

H S	COMMODITY DESCRIPTION	SITC	COUNTRY OF DESTINATION	NET WEIGHT (KG)	FOB VALUE (US \$)
			MAURITIUS	217.545	597.082
			AUSTRALIA	7.279.756	21.264.788
			NEW ZEALAND	1.981.426	6.106.763
			NEW CALEDONIA	8.433	22.925
			VANUATU	17.286	48.851
			AMERICAN SAMOA	14.166	43.252
			FIJI	187.881	522.593
			SAMOA	32.781	93.172
			EAST TIMOR	68.384	169.018
			UNITED STATES	61.334.735	163.525.623
			CANADA	1.644.202	4.530.090
			MEXICO	464.851	1.336.622
			GUATEMALA	215.660	586.247
			HONDURAS	250.114	593.789
			PANAMA	382.712	1.156.081
			SURINAME	6.939	18.162
			CHILE	51.060	121.388
			ARGENTINA	125.245	348.740
			BRAZIL	1.756.266	4.666.169
			COLOMBIA	184.182	475.923
			PARAGUAY	21.100	85.161
			ECUADOR	44.224	134.812
			PERU	204.473	482.720
			GUYANA	10.268	28.167
			TRINIDAD AND TOBAGO	73.391	242.780
			JAMAICA	454.033	1.166.424
			PUERTO RICO	41.482	149.666
			DOMINICAN REPUBLIC	234.005	641.692
			COSTA RICA	151.030	352.394
			BARBADOS	21.540	55.435
			DOMINICA	126.506	308.221
			FRENCH POLYNESIA	4.500	15.851
			UNITED KINGDOM	16.255.777	45.376.848
			NETHERLANDS	2.927.076	10.043.359
			FRANCE	1.329.630	3.601.885
			GERMANY, FED. REP. OF	1.853.333	5.689.823
			BELGIUM	7.237.686	21.902.238
			SWITZERLAND	20.812	75.552
			LUXEMBOURG	46	40
			DENMARK	8.927	20.947
			NORWAY	553.753	1.647.748
			SWEDEN	674.895	2.091.987
			FINLAND	747.359	2.023.943
			IRELAND	456.616	1.210.016
			ITALY	3.242.932	10.295.916
			SPAIN	1.520.261	4.729.532
			PORTUGAL	1.197.614	3.713.028
			ICELAND	35.012	126.063
			GREECE	196.403	624.324
			HUNGARY	283.666	860.490
			POLAND	24.578	67.194
			ROMANIA	83.729	244.988
			BULGARIA	48.560	116.630
			ARMENIA	37.231	96.191
			AZERBAIJAN	16.026	43.799
			KAZAKHSTAN	61.560	167.989
			KYRGYZSTAN	18.895	51.515
			TURKMENISTAN	7.228	19.415
			LITHUANIA	44.593	157.577
			LATVIA	151.400	343.894
			ESTONIA	387.377	1.208.757
			GEORGIA	248.893	697.186
			MALTA	7.991	29.055
			SLOVENIA	169.598	548.444
			RUSSIA FEDERATION	34.282	94.705
4011201000	NEW PNEUMATIC TYRE,OF RUBBER USED ON BUSES/LORRIES, WIDTH<45MM	62520		22.410.593	52.360.341 *
			JAPAN	948.991	2.587.215
			HONG KONG	166.722	441.297
			CHINA	5.432	17.314
			PAPUA NEW GUINEA	166.631	472.275
			THAILAND	2.386.534	6.565.159
			SINGAPORE	400.828	1.116.413
			PHILIPPINES	4.438.615	5.147.975
			MALAYSIA	119.506	228.775
			MYANMAR (FORM. BURMA)	59.513	132.534
			CAMBODIA	83.353	235.731

TABLE 4 : EXPORT BY COMMODITY AND COUNTRY OF DESTINATION
JANUARY - DECEMBER 2007

H S	COMMODITY DESCRIPTION	SITC	COUNTRY OF DESTINATION	NET WEIGHT (KG)	FOB VALUE (US \$)
			VIET NAM	357.567	1.000.770
			INDIA	10.640	20.451
			PAKISTAN	99.624	155.632
			BANGLADESH	584.030	1.305.460
			SRI LANKA	409.536	857.653
			IRAN (ISLAMIC REPUBLIC OF)	148.661	387.528
			SAUDI ARABIA	4.488.560	11.949.464
			KUWAIT	1.308	3.832
			JORDAN	315.835	601.501
			LEBANON	222.349	599.972
			YEMEN	2.683.266	7.489.842
			OMAN	44.412	127.105
			SYRIA ARAB REPUBLIC	166.214	222.435
			TURKEY	79.773	213.190
			UNITED ARAB EMIRATES	412.440	1.106.523
			QATAR	59.994	170.577
			BAHRAIN	38.247	109.313
			CYPRUS	3.859	10.761
			EGYPT	1.197.542	2.863.322
			LIBYAN ARAB JAMAHIRIYA	148.844	397.053
			MOROCCO	6.307	17.829
			SUDAN	49.266	134.671
			DJIBOUTI	16.446	38.841
			AUSTRALIA	72.221	198.996
			NEW ZEALAND	9.275	24.964
			FIJI	541	1.470
			UNITED STATES	1.064.114	3.108.010
			CANADA	21.940	62.630
			GUATEMALA	133.575	371.745
			HONDURAS	210.791	442.463
			SURINAME	34.007	87.122
			BRAZIL	31.725	79.546
			DOMINICAN REPUBLIC	108.701	297.128
			BARBADOS	1.080	3.060
			UNITED KINGDOM	161.033	387.182
			NETHERLANDS	32.913	76.026
			FRANCE	9.062	20.078
			GERMANY, FED. REP. OF	17.574	41.453
			BELGIUM	66.930	164.845
			DENMARK	61.196	143.745
			ITALY	42.754	97.456
			SPAIN	8.282	19.307
			POLAND	300	692
			LATVIA	1.734	4.010
4011209000	NEW PNEUMATIC TYRE,OF RUBBER USED ON BUSES/LORRIES, WIDTH>=45MM	62520	JAPAN	198.360	367.351 *
			THAILAND	134.286	215.349
			SINGAPORE	3.060	6.780
			SINGAPORE	5.044	5.809
			MALAYSIA	16.157	16.267
			MYANMAR (FORM. BURMA)	33.047	55.232
			AUSTRALIA	5.748	65.800
			SOLOMON ISLANDS	519	700
			EAST TIMOR	376	147
			GERMANY, FED. REP. OF	123	1.267
4011300000	NEW PNEUMATIC TYRES,OF RUBBER OF A KIND USED ON AIRCRAFT	62530	HONG KONG	288.498	1.002.798 *
			HONG KONG	270.411	917.591
			SINGAPORE	2.105	6.727
			PHILIPPINES	681	5.100
			MALAYSIA	9.914	13.590
			CAMBODIA	56	200
			BRUNEI DARUSSALAM	125	7.000
			PAKISTAN	2.275	3.850
			SAUDI ARABIA	1.099	11.290
			UNITED ARAB EMIRATES	151	500
			KENYA	112	11.950
			AUSTRALIA	154	2.300
			UNITED STATES	566	16.500
			UNITED KINGDOM	849	6.200
4011400000	NEW PNEUMATIC TYRES,OF RUBBER OF A KIND USED ON MOTORCYCLES	62541	JAPAN	2.013.396	5.004.089 *
			HONG KONG	172.236	421.449
			HONG KONG	1	3
			KOREA, REPUBLIC OF	16.609	48.620
			CHINA	470	1.359
			SINGAPORE	703	4.089
			PHILIPPINES	56.352	139.384
			MALAYSIA	128.905	237.921

TABLE 4 : EXPORT BY COMMODITY AND COUNTRY OF DESTINATION
JANUARY - DECEMBER 2007

H S	COMMODITY DESCRIPTION	SITC	COUNTRY OF DESTINATION	NET WEIGHT (KG)	FOB VALUE (US \$)
			VIET NAM	19.601	52.009
			BANGLADESH	25.587	20.900
			SRI LANKA	63.763	144.976
			IRAN (ISLAMIC REPUBLIC OF)	38.890	66.750
			SAUDI ARABIA	288.077	796.207
			YEMEN	982	2.855
			OMAN	2.846	8.410
			SYRIA ARAB REPUBLIC	66.591	46.905
			TURKEY	135.871	315.914
			UNITED ARAB EMIRATES	15.818	46.981
			QATAR	2.174	6.305
			BAHRAIN	4.095	11.778
			EGYPT	47.903	81.271
			MOROCCO	83.830	158.198
			SUDAN	3.966	11.511
			KENYA	2.732	5.804
			REUNION	194	651
			GHANA	1.206	3.111
			NIGERIA	102.113	263.734
			BENIN	41.290	116.892
			SEYCHELLES	503	1.548
			UGANDA	2.325	2.250
			SOUTH AFRICA	11.561	32.170
			MAURITIUS	11.883	31.830
			FIJI	442	1.364
			SAMOA	525	1.524
			EAST TIMOR	16	28
			UNITED STATES	5.217	18.905
			CANADA	3.274	35.269
			HONDURAS	908	1.985
			PANAMA	1.909	5.612
			BRAZIL	1.975	5.894
			COLOMBIA	52.346	132.971
			DOMINICAN REPUBLIC	659	1.816
			UNITED KINGDOM	24.368	57.238
			NETHERLANDS	29.779	70.751
			FRANCE	137.173	428.891
			GERMANY, FED. REP. OF	11.369	39.431
			BELGIUM	29.265	66.061
			DENMARK	4.630	10.669
			FINLAND	7.088	19.262
			ITALY	276.601	807.027
			SPAIN	294	684
			GREECE	54.123	161.817
			POLAND	1.052	2.419
			UKRAINE	20.996	51.962
			LATVIA	310	724
4011500000	NEW PNEUMATIC TYRES, OF RUBBER OF A KIND USED ON BICYCLES	62542	JAPAN	11,986,494	49,851,189 *
			HONG KONG	793.980	2,334.943
			KOREA, REPUBLIC OF	761	4.981
			TAIWAN	443.691	989.208
			CHINA	183.373	1,141.105
			THAILAND	552.795	1,715.768
			SINGAPORE	158.442	431.451
			PHILIPPINES	4.219	17.502
			MALAYSIA	14.746	59.978
			MYANMAR (FORM. BURMA)	29.199	46.368
			NEPAL	10.295	26.680
			VIET NAM	3.634	13.162
			MALDIVES	6.452	29.502
			PAKISTAN	259	2.019
			BANGLADESH	55.574	97.551
			IRAN (ISLAMIC REPUBLIC OF)	36.420	30.842
			YEMEN	415.138	426.700
			TURKEY	589	1.703
			UNITED ARAB EMIRATES	1,010.076	2,205.297
			EGYPT	13.079	38.895
			MOROCCO	235.652	338.831
			TUNISIA	233.673	609.406
			MOZAMBIQUE	750	3.586
			GHANA	7.197	17.573
			NIGERIA	84.858	187.326
			SOUTH AFRICA	296.581	650.712
			MAURITIUS	19.379	44.286
			AUSTRALIA	167.956	324.845
				21.772	93.303

TABLE 4 : EXPORT BY COMMODITY AND COUNTRY OF DESTINATION
JANUARY - DECEMBER 2007

H S	COMMODITY DESCRIPTION	SITC	COUNTRY OF DESTINATION	NET WEIGHT (KG)	FOB VALUE (US \$)
			NEW ZEALAND	1.174	3.550
			UNITED STATES	40.458	96.849
			CANADA	38.336	435.544
			MEXICO	286.898	820.586
			VENEZUELA	29.692	85.018
			ARGENTINA	2.264	12.650
			BRAZIL	54.269	65.720
			COLOMBIA	21.423	48.763
			URUGUAY	18.659	58.459
			UNITED KINGDOM	219.949	1.079.413
			NETHERLANDS	886.419	3.911.808
			FRANCE	275.751	733.031
			GERMANY, FED. REP. OF	4.712.212	28.915.806
			BELGIUM	1.861	9.213
			FINLAND	15.695	82.682
			ITALY	499.805	1.364.077
			SPAIN	11.849	34.357
			PORTUGAL	10.443	66.568
			POLAND	49.705	117.537
			UKRAINE	8.996	25.211
			RUSSIA FEDERATION	96	824
4011610000	NEW PNEUMATIC TYRES,OF RUBBER USED ON AGRICULTURAL/FORESTRY VEHICLES & MACHINE	62551		1.733.384	4.084.837 *
			PHILIPPINES	23.306	26.229
			MALAYSIA	1.257	4.139
			LEBANON	5.153	12.997
			EGYPT	23.249	52.322
			UNITED STATES	26.034	57.168
			UNITED KINGDOM	37.725	92.452
			NETHERLANDS	58.177	132.491
			FRANCE	165.674	367.284
			GERMANY, FED. REP. OF	58.727	141.719
			BELGIUM	132.055	304.084
			DENMARK	553.572	1.343.100
			SWEDEN	27.669	67.674
			ITALY	18.987	40.913
			SPAIN	30.909	73.593
			POLAND	183.123	433.383
			LATVIA	387.767	935.289
4011620000	NEW PNEUMATIC TYRES,OF RUBBER, RIMSIZ <61 CM,USED ON CONST/IND.VEHICLES MACH.	62551		5.954.426	12.882.043 *
			CHINA	339	1.340
			PAPUA NEW GUINEA	22.834	67.479
			THAILAND	305	1.297
			SINGAPORE	7.095	36.614
			PHILIPPINES	383.306	411.717
			MALAYSIA	34.971	74.431
			MYANMAR (FORM. BURMA)	316	700
			VIET NAM	55.873	171.206
			PAKISTAN	46.862	77.175
			BANGLADESH	18.043	14.689
			SRI LANKA	7.732	11.590
			IRAN (ISLAMIC REPUBLIC OF)	23.437	61.328
			SAUDI ARABIA	20.636	55.679
			JORDAN	2.941	4.398
			LEBANON	16.292	44.456
			YEMEN	45.378	127.614
			SYRIA ARAB REPUBLIC	24.100	18.392
			TURKEY	6.893	19.905
			UNITED ARAB EMIRATES	8.346	24.099
			QATAR	254	723
			BAHRAIN	13.390	39.178
			EGYPT	40.251	105.192
			LIBYAN ARAB JAMAHIRIYA	1.641	4.586
			KENYA	1.212	2.627
			NIGERIA	23.622	57.569
			UGANDA	5.953	6.315
			DJIBOUTI	16.321	24.683
			AUSTRALIA	105.059	274.441
			NEW ZEALAND	101.788	229.641
			FIJI	605	1.643
			UNITED STATES	1.516.973	3.548.382
			MEXICO	18.722	56.017
			HONDURAS	2.287	4.648
			DOMINICAN REPUBLIC	1.235	3.357
			UNITED KINGDOM	524.950	1.304.419
			NETHERLANDS	514.856	1.188.342
			FRANCE	63.098	138.433

TABLE 4 : EXPORT BY COMMODITY AND COUNTRY OF DESTINATION
JANUARY - DECEMBER 2007

H S	COMMODITY DESCRIPTION	SITC	COUNTRY OF DESTINATION	NET WEIGHT (KG)	FOB VALUE (US \$)
			GERMANY, FED. REP. OF	122.434	293.399
			BELGIUM	1.211.302	2.422.645
			DENMARK	282.210	629.032
			SWEDEN	400	1.748
			ITALY	592.756	1.166.376
			SPAIN	17.574	39.926
			POLAND	15.146	35.380
			LATVIA	34.688	79.232
4011630000	NEW PNEUMATIC TYRE,OF RUBBER,RIM SIZE >=61CM, USED ON CONST/IND.VEHICLES MACH	62551		984.528	2.132.436 *
			PAPUA NEW GUINEA	12.910	40.230
			SINGAPORE	17.342	53.081
			PHILIPPINES	306.674	331.738
			MALAYSIA	24.374	58.874
			VIET NAM	22.318	73.010
			PAKISTAN	2.849	4.838
			LEBANON	52.759	152.764
			YEMEN	184.806	516.397
			OMAN	48.190	137.412
			SYRIA ARAB REPUBLIC	19.520	54.848
			TURKEY	4.331	12.988
			BAHRAIN	9.235	26.481
			EGYPT	217.985	512.053
			LIBYAN ARAB JAMAHIRIYA	6.862	19.147
			ALGERIA	799	2.215
			KENYA	16.746	41.899
			UGANDA	4.934	4.597
			AUSTRALIA	710	1.907
			HONDURAS	192	381
			DOMINICAN REPUBLIC	7.196	22.131
			UNITED KINGDOM	17.775	45.785
			MALTA	6.021	19.660
4011690000	NEW PNEUMATIC TYRE,OF RUBBER, USED FOR OTH PURPOSE	62551		65.511	131.132 *
			JAPAN	25	109
			HONG KONG	5.478	1.125
			THAILAND	23.498	2.880
			SINGAPORE	24.298	117.441
			MALAYSIA	11.535	5.768
			VIET NAM	150	333
			AUSTRALIA	60	500
			NETHERLANDS	274	2.740
			FRANCE	80	96
			GERMANY, FED. REP. OF	4	100
			ITALY	109	40
4011920000	OTH NEW PNEUMATIC TYRE,OF RUBBER,USED ON AGRICUL./FORESTRY VEHICLES MACH.	62559		48.926	121.100 *
			PHILIPPINES	3.040	8.166
			EGYPT	34.456	79.941
			BELGIUM	11.430	32.993
4011941000	OTH NEW PNEUMATIC TYRE,OF RUBBER,RIMSIZE >=61CM, USED ON EARTH MOV.MACH.	62559		66.916	484.200 *
			THAILAND	5.550	30.000
			SINGAPORE	3.336	30.000
			CHILE	58.030	424.200
4011949000	OTH NEW PNEUMATIC TYRE,OF RUBBER,RIMSIZE >=61CM, USED FOR OTH. PURPOSER	62559		4.495	64.878 *
			SINGAPORE	2.780	42.200
			MAURITIUS	500	400
			NETHERLANDS	1.132	18.600
			GERMANY, FED. REP. OF	83	3.678
4011991000	OTH NEW PNEUMATIC TYRE,OF RUBBER, USED ON VEHICLES OF CHAP.87	62559		67.996	260.924 *
			JAPAN	119	382
			THAILAND	245	820
			SINGAPORE	21.220	138.850
			PHILIPPINES	1.278	2.620
			MALAYSIA	6.254	6.770
			SRI LANKA	103	1.000
			UNITED ARAB EMIRATES	14.609	43.032
			EGYPT	3.255	9.021
			AUSTRALIA	6.548	17.997
			UNITED STATES	8.597	23.280
			BELGIUM	5.768	17.152
4011992000	OTH NEW PNEUMATIC TYRE,OF RUBBER, USED ON EARTH MOVING MACH.	62559		42.696	480.000 *
			SINGAPORE	42.696	480.000
4011999000	OTH NEW PNEUMATIC TYRE,OF RUBBER, USED FOR OTH, WIDTH<45MM	62559		13.388.198	15.469.869 *
			JAPAN	8.147.304	879.852
			HONG KONG	1	5
			TAIWAN	5.655	15.704
			CHINA	23	20
			THAILAND	278.702	745.076

TABLE 4 : EXPORT BY COMMODITY AND COUNTRY OF DESTINATION
JANUARY - DECEMBER 2007

H S	COMMODITY DESCRIPTION	SITC	COUNTRY OF DESTINATION	NET WEIGHT (KG)	FOB VALUE (US \$)
			SINGAPORE	56.652	149.616
			PHILIPPINES	88.050	238.248
			MALAYSIA	144.101	396.762
			NEPAL	11.278	32.977
			BHUTAN	240	2.376
			VIET NAM	58.521	163.249
			PAKISTAN	34.742	97.059
			SAUDI ARABIA	41.403	112.250
			KUWAIT	135.202	383.992
			JORDAN	28.332	82.676
			LEBANON	22.779	65.373
			YEMEN	23.366	66.291
			OMAN	78.892	225.855
			TURKEY	6.200	19.216
			UNITED ARAB EMIRATES	422.424	1,219.982
			QATAR	20.093	56.518
			CYPRUS	869	2.405
			EGYPT	50.893	144.332
			LIBYAN ARAB JAMAHIRIYA	34.666	99.314
			MOROCCO	8.033	21.294
			TUNISIA	27.367	80.200
			ALGERIA	56.756	157.136
			TOGO	2.983	8.176
			GHANA	18.155	52.094
			LIBERIA	4.166	12.024
			CAMEROON	1.001	2.712
			COTE D'IVOIRE	25.674	71.837
			SENEGAL	36.286	102.168
			DJIBOUTI	16.662	41.836
			AUSTRALIA	164.768	453.988
			NEW ZEALAND	30.680	85.146
			UNITED STATES	813.736	2,195.862
			GUATEMALA	4.345	11.689
			SURINAME	2.321	6.733
			CHILE	41.173	115.112
			COLOMBIA	38.499	106.558
			TRINIDAD AND TOBAGO	5.580	15.137
			JAMAICA	52.596	144.810
			UNITED KINGDOM	1,018.821	2,863.423
			NETHERLANDS	2.020	1.800
			BELGIUM	1,232.938	3,458.691
			ITALY	13.641	40.491
			GREECE	79.609	221.804
4012110000	RETREADED TYRES,USED ON MOTOR CARS	62592	JAPAN	55.371	269.929 *
			HONG KONG	4.200	11.684
			KOREA, REPUBLIC OF	29	431
			THAILAND	1	1
			SINGAPORE	31.044	110.406
			MALAYSIA	3.825	100.711
			YEMEN	80	1.242
4012121000	RETREADED TYRES,USED ON BUSES/LORRIES, WIDTH<45MM	62592	YEMEN	16.192	45.454
			SINGAPORE	1	10 *
4012129000	RETREADED TYRES,USED ON BUSES/LORRIES, WIDTH>=45MM	62592	SINGAPORE	1	10
			THAILAND	85.288	42.347 *
			SINGAPORE	1	26
			MALAYSIA	843	1.879
			CHILE	2.196	26.243
			GERMANY, FED. REP. OF	65.664	882
4012130000	RETREADED TYRES,USED ON AIRCRAFT	62592	GERMANY, FED. REP. OF	16.584	13.317
			KOREA, REPUBLIC OF	6.651	103.431 *
			TAIWAN	1.340	50.808
			SINGAPORE	219	50
			BRUNEI DARUSSALAM	4.032	2.904
			PAKISTAN	413	8.570
			UNITED ARAB EMIRATES	34	12.559
			TOGO	35	4.768
			AUSTRALIA	78	111
4012191000	RETREADED TYRES,USED ON MOTORCYCLES	62592	AUSTRALIA	500	23.661
			SINGAPORE	338	824 *
			INDIA	8	30
4012192000	RETREADED TYRES,USED ON BICYCLES	62592	INDIA	330	794
			SINGAPORE	2	3 *
			NETHERLANDS	1	1
4012199000	RETREADED TYRES,USED FOR OTH PURPOSED	62592	NETHERLANDS	1	2
			JAPAN	29.013	600.884 *
				20.742	181.370

TABLE 4 : EXPORT BY COMMODITY AND COUNTRY OF DESTINATION
JANUARY - DECEMBER 2007

H S	COMMODITY DESCRIPTION	SITC	COUNTRY OF DESTINATION	NET WEIGHT (KG)	FOB VALUE (US \$)
			THAILAND	5.000	400.000
			SINGAPORE	3.271	19.514
4012201000	USED PNEUMATIC TYRES,USED ON MOTOR CARS	62593		108	240 *
			UNITED KINGDOM	108	240
4012202900	USED PNEUMATIC TYRES,USED ON BUSES/ LORRIES, WIDTH>=45MM	62593		43	400 *
			SINGAPORE	43	400
4012204000	USED PNEUMATIC TYRES,USED ON MOTOR- CYCLES & SCOOTERS	62593		500	200 *
			AUSTRIA	500	200
4012209900	USED PNEUMATIC TYRES,USED ON OTH PURPOSES, OTH THAN OF FURSKIN	62593		22.809	10.121 *
			JAPAN	6.629	3.164
			KOREA, REPUBLIC OF	7.100	6.019
			SINGAPORE	80	98
			MALAYSIA	9.000	840
4012901100	SOLID TYRES, OF EXT DIA < 100 MM FOR VEHICLES OF CHAPTER 87	62594		288.553	860.633 *
			JAPAN	196.172	605.421
			THAILAND	325	912
			SINGAPORE	501	1.385
			CAMBODIA	1.449	4.117
			BRUNEI DARUSSALAM	110	307
			LAO PEOPLE'S DEM. REP.	755	2.153
			NEPAL	221	627
			VIET NAM	8.360	23.915
			INDIA	225	650
			PAKISTAN	820	2.321
			SRI LANKA	212	607
			IRAN (ISLAMIC REPUBLIC OF)	944	2.822
			SAUDI ARABIA	6.737	19.194
			JORDAN	59	168
			LEBANON	723	2.012
			SYRIA ARAB REPUBLIC	216	595
			TURKEY	888	2.458
			UNITED ARAB EMIRATES	2.034	5.719
			EGYPT	1.856	4.715
			DJIBOUTI	1.115	3.030
			SOUTH AFRICA	6.012	17.409
			AUSTRALIA	2.004	5.570
			VANUATU	510	1.452
			FIJI	5.043	13.926
			SAMOA	899	2.483
			UNITED KINGDOM	33	99
			NETHERLANDS	6.940	19.345
			GERMANY, FED. REP. OF	32.101	86.921
			SPAIN	10.153	27.249
			GREECE	1.136	3.051
4012901900	OTHER SOLID TYRES	62594		99	3 *
			THAILAND	99	3
4012902900	OTH CUSHION TYRES	62594		53	63 *
			SINGAPORE	53	63
4012908000	TYRE FLAPS	62594		128.486	330.355 *
			JAPAN	1.031	2.981
			PAPUA NEW GUINEA	13	42
			MYANMAR (FORM. BURMA)	1.231	2.743
			CAMBODIA	1.536	4.353
			VIET NAM	5.338	16.105
			INDIA	297	565
			PAKISTAN	5.098	8.273
			BANGLADESH	5.782	8.122
			IRAN (ISLAMIC REPUBLIC OF)	18.255	46.037
			KUWAIT	30	90
			JORDAN	175	509
			LEBANON	1.715	4.847
			YEMEN	45.595	127.168
			OMAN	642	1.872
			SYRIA ARAB REPUBLIC	92	228
			TURKEY	868	2.199
			UNITED ARAB EMIRATES	4.919	13.264
			QATAR	130	376
			BAHRAIN	1.168	3.382
			EGYPT	23.675	57.249
			LIBYAN ARAB JAMAHIRIYA	3.155	8.425
			SUDAN	992	2.718
			DJIBOUTI	848	1.273
			AUSTRALIA	188	579
			SURINAME	668	1.716
			DOMINICAN REPUBLIC	1.988	5.445
			NETHERLANDS	2.791	9.061

TABLE 4 : EXPORT BY COMMODITY AND COUNTRY OF DESTINATION
JANUARY - DECEMBER 2007

H S	COMMODITY DESCRIPTION	SITC	COUNTRY OF DESTINATION	NET WEIGHT (KG)	FOB VALUE (US \$)
			FRANCE	63	151
			ITALY	150	407
			MALTA	53	175
4012909000	OTH RETREADED/USED PNEUMATIC,SOLID/ CUSHION TYRES, OF RUBBER	62594		33.378	46.936 *
			JAPAN	563	1.475
			HONG KONG	10.856	1.920
			TAIWAN	105	779
			CHINA	20	177
			THAILAND	15.223	14.319
			SINGAPORE	3.779	4.096
			MALAYSIA	35	733
			INDIA	2.201	21.414
			BAHRAIN	64	479
			SOUTH AFRICA	37	225
			UNITED STATES	25	73
			LUXEMBOURG	350	864
			NORWAY	118	360
			ITALY	2	22
4013101100	INNER TUBES,OF RUBBER,USED ON MOTOR CAR WIDTH TYRES<45MM	62591		3.082.531	8.744.624 *
			JAPAN	838.426	2.562.514
			KOREA, REPUBLIC OF	105.629	244.296
			TAIWAN	4.605	26.758
			CHINA	345	1.941
			THAILAND	31.225	96.135
			SINGAPORE	2.899	8.942
			PHILIPPINES	7.502	21.981
			MALAYSIA	40.369	137.933
			MYANMAR (FORM. BURMA)	23.166	60.875
			CAMBODIA	16.332	46.213
			BRUNEI DARUSSALAM	218	609
			LAO PEOPLE'S DEM. REP.	1.506	4.274
			NEPAL	13.021	42.938
			VIET NAM	42.795	124.912
			INDIA	3.452	7.149
			PAKISTAN	59.849	102.147
			BANGLADESH	58.147	93.215
			SRI LANKA	684	1.934
			IRAN (ISLAMIC REPUBLIC OF)	452.091	1.188.787
			SAUDI ARABIA	11.719	33.664
			KUWAIT	261	766
			JORDAN	11.175	32.638
			LEBANON	15.628	44.079
			YEMEN	203.126	566.320
			OMAN	15.530	43.342
			SYRIA ARAB REPUBLIC	1.132	2.902
			TURKEY	34.412	79.230
			UNITED ARAB EMIRATES	68.137	190.638
			QATAR	5.785	16.297
			BAHRAIN	7.530	21.658
			EGYPT	325.955	809.056
			LIBYAN ARAB JAMAHIRIYA	22.731	60.630
			MOROCCO	118.416	331.791
			TUNISIA	270	1.291
			SUDAN	8.100	22.172
			GHANA	8.828	21.324
			GUINEA	15.045	42.943
			DJIBOUTI	2.254	6.567
			SOUTH AFRICA	19.508	30.671
			AUSTRALIA	19.346	62.219
			NEW ZEALAND	53	162
			VANUATU	1.946	5.537
			FIJI	2.363	6.577
			SAMOA	1.241	3.431
			CANADA	2.014	21.932
			MEXICO	11.771	43.316
			SURINAME	3.797	9.700
			VENEZUELA	48.902	191.007
			COLOMBIA	79.407	224.276
			URUGUAY	6.376	19.712
			DOMINICAN REPUBLIC	9.313	25.512
			UNITED KINGDOM	908	5.641
			NETHERLANDS	42.868	151.350
			GERMANY, FED. REP. OF	227.079	764.528
			SPAIN	15.646	42.024
			GREECE	1.685	4.524
			SLOVAKIA	10.013	31.644

TABLE 4 : EXPORT BY COMMODITY AND COUNTRY OF DESTINATION
JANUARY - DECEMBER 2007

H S	COMMODITY DESCRIPTION	SITC	COUNTRY OF DESTINATION	NET WEIGHT (KG)	FOB VALUE (US \$)
4013101900	INNER TUBES,OF RUBBER,USED ON MOTOR CAR WIDTH TYRES>45MM	62591	JAPAN	74.590	37.726 *
			EGYPT	11.786	6.968
			EGYPT	4.004	8.686
			BELGIUM	58.800	22.072
4013102100	INNER TUBES,OF RUBBER,USED ON BUS/LORRI WIDTH TYRES<45MM	62591	JAPAN	175.833	344.196 *
			MALAYSIA	13.327	16.858
			MYANMAR (FORM. BURMA)	22	52
			CAMBODIA	1.680	3.758
			PAKISTAN	301	851
			BANGLADESH	3.872	5.807
			IRAN (ISLAMIC REPUBLIC OF)	14.351	19.779
			YEMEN	49.298	39.515
			QATAR	87.826	244.502
			DJIBOUTI	596	1.709
			AUSTRALIA	1.160	1.678
			SURINAME	1.670	4.997
			DOMINICAN REPUBLIC	40	103
			4013200000	INNER TUBES,OF RUBBER,USED ON BICYCLES	62591
KOREA, REPUBLIC OF	563.083	1.840.698			
TAIWAN	251.569	593.210			
CHINA	7.112	38.068			
THAILAND	29.034	36.055			
SINGAPORE	70.735	173.233			
MALAYSIA	31	1.059			
VIET NAM	48.119	89.304			
MALDIVES	90	395			
PAKISTAN	21	165			
BANGLADESH	3.129	5.498			
IRAN (ISLAMIC REPUBLIC OF)	8.390	9.790			
YEMEN	18.466	66.700			
TURKEY	25.328	73.126			
EGYPT	463.504	1.185.127			
MOROCCO	82.172	210.857			
GHANA	35.943	79.097			
NIGERIA	11.904	28.630			
SOUTH AFRICA	64.590	145.058			
MAURITIUS	29.319	90.877			
AUSTRALIA	1.443	3.250			
NEW ZEALAND	28.797	99.357			
UNITED STATES	39	85			
CANADA	7.113	20.332			
MEXICO	401	4.862			
VENEZUELA	19.699	61.930			
ARGENTINA	35.107	131.761			
BRAZIL	4.087	22.840			
COLOMBIA	301	1.088			
URUGUAY	22.928	66.970			
UNITED KINGDOM	5.192	17.030			
NETHERLANDS	83.851	351.503			
FRANCE	166.058	719.989			
GERMANY, FED. REP. OF	240.959	826.487			
BELGIUM	1.035.215	6.323.737			
DENMARK	4.127	15.099			
FINLAND	8	23			
ITALY	13.814	48.840			
SPAIN	176.574	554.904			
GREECE	7.857	21.478			
POLAND	7.980	31.500			
UKRAINE	253	569			
RUSSIA FEDERATION	5.099	14.140			
4013902000	INNER TUBE,OF RUBBER,USED ON MOTORCYCLE OR MOTOR SCOOTERS	62591	SINGAPORE	444.876	830.973 *
			MALAYSIA	88.511	18.499
			VIET NAM	2.155	3.740
			BANGLADESH	182	468
			TURKEY	10.589	7.972
			EGYPT	228.120	554.531
			MOROCCO	28.914	10.291
			NIGERIA	18.204	38.159
			NETHERLANDS	3.159	8.310
			FRANCE	1.696	5.785
			GERMANY, FED. REP. OF	15.857	49.506
			BELGIUM	7.088	17.218
			DENMARK	4.846	13.097
				331	812

TABLE 4 : EXPORT BY COMMODITY AND COUNTRY OF DESTINATION
JANUARY - DECEMBER 2007

H S	COMMODITY DESCRIPTION	SITC	COUNTRY OF DESTINATION	NET WEIGHT (KG)	FOB VALUE (US \$)
			FINLAND	2.259	6.346
			ITALY	32.039	94.011
			UKRAINE	658	1.580
			LATVIA	268	648
4013904000	INNER TUBE, OF RUBBER, USED ON AIRCRAFT	62591	SINGAPORE	16.457	12.991 *
4013909100	OTH INNER TUBE, OF RUBBER, SUITABLE FOR FITTING TO TYRES OF WIDTH < 45MM	62591	MALAYSIA	50	97
			TURKEY	853	2.170
			AUSTRALIA	5.574	14.496
			NEW ZEALAND	3.743	8.805
			UNITED STATES	67.723	162.249
			UNITED KINGDOM	5.489	14.102
			NETHERLANDS	5.821	17.038
			FRANCE	107	237
			GERMANY, FED. REP. OF	19.398	48.177
			BELGIUM	29.886	85.955
			DENMARK	17.391	43.633
			ITALY	38.345	106.653
			SPAIN	2.398	5.670
			POLAND	899	2.186
			LATVIA	4.470	10.871
4013909900	OTH INNER TUBE, OF RUBBER, SUITABLE FOR FITTING TO TYRES OF WIDTH > 45MM	62591	KOREA, REPUBLIC OF	73.597	47.030 *
			SINGAPORE	73.000	45.000
			MALAYSIA	180	75
4014100000	SHEATH CONTRACEPTIVES	62911	MALAYSIA	417	1.955
			MALAYSIA	1.439	21.234
			VIET NAM	2.713	30.168
			PAKISTAN	2.504	21.701
			IRAN (ISLAMIC REPUBLIC OF)	5.872	85.374
			KUWAIT	470	7.362
			JORDAN	976	11.394
			YEMEN	1.054	2.871
			UNITED ARAB EMIRATES	1.732	12.158
			BAHRAIN	86	1.425
			EGYPT	9.657	111.478
			UNITED STATES	1	3
			SPAIN	40	84
			RUSSIA FEDERATION	8.155	44.330
4014901000	TEATS FOR FEEDING BOTTLES & SIMILAR KIND	62919	TAIWAN	247.813	2.763.721 *
			THAILAND	37	816
			SINGAPORE	1.649	13.050
			MALAYSIA	188.954	2.545.068
			VIET NAM	4.096	6.406
			JORDAN	153	840
			YEMEN	29.240	153.806
			EGYPT	2.770	3.240
			SOUTH AFRICA	17.158	20.096
4014904000	STOPPERS FOR PHARMACEUTICAL USE	62919	PHILIPPINES	3.756	20.399
			MALAYSIA	30.193	234.123 *
			MYANMAR (FORM. BURMA)	112	1.183
			VIET NAM	229	2.609
			PAKISTAN	29	581
			FRANCE	27.874	218.036
			ITALY	1.536	11.429
			JAPAN	335	279
			CHINA	78	6
4014909000	OTH HYGIENIC/PHARMACEUTICAL ARTICLES, OF VULCANISED RUBBER	62919	CHINA	36.687	82.711 *
			PAPUA NEW GUINEA	4	5
			SINGAPORE	20.986	16.005
			PHILIPPINES	13.551	24.140
			BRUNEI DARUSSALAM	155	3.101
			AUSTRALIA	169	8.184
			VANUATU	123	723
			FIJI	86	691
			GERMANY, FED. REP. OF	40	67
			ITALY	83	271
			SPAIN	106	20
			TAIWAN	1.311	28.658
4015110000	GLOVES, MITTENS & MITTS, SURGICAL	84822	CHINA	73	846
			SINGAPORE	1.840.371	6.326.931 *
			VIET NAM	13.863	40.750
			TAIWAN	56.157	164.350
			SINGAPORE	3	17
			VIET NAM	26.093	69.768

TABLE 4 : EXPORT BY COMMODITY AND COUNTRY OF DESTINATION
JANUARY - DECEMBER 2007

H S	COMMODITY DESCRIPTION	SITC	COUNTRY OF DESTINATION	NET WEIGHT (KG)	FOB VALUE (US \$)
			KUWAIT	563	10.800
			AUSTRALIA	249	1.365
			UNITED STATES	1.183.349	4.121.957
			BRAZIL	37.347	105.047
			UNITED KINGDOM	74	204
			NETHERLANDS	395	6.807
			GERMANY, FED. REP. OF	112.644	459.895
			SWEDEN	180	2.592
			ITALY	25.798	75.672
			PORTUGAL	349.829	1.171.932
			GREECE	12.973	39.425
			BULGARIA	20.854	56.350
4015190000	GLOVES, MITTENS & MITTS, FOR OTHER PURPOSED	84822	JAPAN	48.585.747	157.285.440 *
			HONG KONG	1.273.652	4.407.866
			KOREA, REPUBLIC OF	269.957	60.743
			TAIWAN	26.250	190.268
			CHINA	2.116.039	6.056.054
			THAILAND	301.669	1.033.079
			SINGAPORE	1	5
			PHILIPPINES	208.493	624.269
			MALAYSIA	60.238	195.250
			VIET NAM	405.677	646.353
			INDIA	1.275.382	1.260.301
			PAKISTAN	107.855	311.581
			BANGLADESH	36.242	107.675
			SRI LANKA	53.155	148.850
			IRAN (ISLAMIC REPUBLIC OF)	366	2.062
			SAUDI ARABIA	121.297	345.174
			JORDAN	73.077	235.820
			LEBANON	7.170	20.075
			OMAN	51.854	172.941
			TURKEY	6.561	22.566
			UNITED ARAB EMIRATES	122.567	412.427
			EGYPT	16.862	54.969
			LIBYAN ARAB JAMAHIRIYA	197.288	552.999
			MOROCCO	32.800	92.400
			TUNISIA	22.954	71.175
			ALGERIA	30.299	87.978
			SUDAN	19.500	55.500
			MADAGASCAR	132.818	411.132
			KENYA	3.430	11.750
			BOTSWANA	117.481	310.382
			NIGERIA	9.300	29.250
			COTE D'IVOIRE	6.490	21.340
			UGANDA	8.796	22.987
			DJIBOUTI	55.641	184.600
			SOUTH AFRICA	77.060	250.848
			ZIMBABWE	700.905	2.111.577
			AUSTRALIA	145.280	408.550
			NEW ZEALAND	125.621	414.939
			GUAM	17.050	83.428
			VANUATU	56	360
			FIJI	3	171
			EAST TIMOR	1.701	16.289
			UNITED STATES	31.020	78.176
			CANADA	22.261.534	77.692.364
			MEXICO	179.429	569.947
			GUATEMALA	42.065	126.334
			HONDURAS	70.433	205.000
			NICARAGUA	16.725	45.600
			CHILE	23.963	63.714
			VENEZUELA	26.471	93.668
			ARGENTINA	122.184	344.500
			BRAZIL	557.861	1.616.084
			COLOMBIA	124.950	387.869
			BOLIVIA	575.427	1.784.649
			URUGUAY	8.168	25.610
			PARAGUAY	7.535	23.608
			ECUADOR	15.540	50.050
			PERU	145.711	452.517
			TRINIDAD AND TOBAGO	59.013	180.800
			JAMAICA	61.173	181.330
			PUERTO RICO	50.258	144.970
			DOMINICAN REPUBLIC	24.811	87.363
			EL SALVADOR	2.027	2.040
				21.899	61.064

TABLE 4 : EXPORT BY COMMODITY AND COUNTRY OF DESTINATION
JANUARY - DECEMBER 2007

H S	COMMODITY DESCRIPTION	SITC	COUNTRY OF DESTINATION	NET WEIGHT (KG)	FOB VALUE (US \$)
			COSTA RICA	197.731	576.779
			HAITI	7.830	22.275
			BARBADOS	21.240	63.804
			DOMINICA	7.350	21.250
			UNITED KINGDOM	1.018.545	3.231.310
			NETHERLANDS	1.340.871	4.535.039
			FRANCE	1.249.355	4.042.816
			GERMANY, FED. REP. OF	1.807.363	6.495.771
			AUSTRIA	9.786	29.526
			BELGIUM	596.510	2.144.037
			SWITZERLAND	8.028	24.607
			DENMARK	210.332	822.977
			NORWAY	8.034	44.007
			SWEDEN	89.430	392.562
			FINLAND	7.721	19.431
			IRELAND	137.103	431.004
			ITALY	5.936.621	18.614.750
			SPAIN	1.720.331	5.057.163
			PORTUGAL	242.115	825.325
			GREECE	724.781	2.281.215
			POLAND	154.777	540.842
			ROMANIA	6.951	26.861
			UKRAINE	36.429	122.494
			LITHUANIA	36.666	124.085
			CROATIA	68.677	222.249
			SLOVENIA	16.044	53.355
			CZECH REPUBLIC	95.430	332.526
			RUSSIA FEDERATION	162.662	524.140
4015900000	OTH ARTICLE OF APPAREL, CLOTHING ACCESS FOR ALL PURPOSES	84829		2.769.664	13.000.815 *
			JAPAN	386	2.216
			HONG KONG	1	32
			KOREA, REPUBLIC OF	215	3.350
			TAIWAN	16	38
			THAILAND	2	2
			SINGAPORE	262	11.612
			PHILIPPINES	3	9
			MALAYSIA	54.550	440.640
			VIET NAM	39.025	55.911
			INDIA	4.635	56.661
			UNITED ARAB EMIRATES	19	363
			MADAGASCAR	3.028	1.431
			SOUTH AFRICA	1	2
			AUSTRALIA	76.582	329.360
			NEW ZEALAND	6	13
			NEW CALEDONIA	329	343
			VANUATU	7	22
			COOK ISLANDS	33	564
			EAST TIMOR	1.100	4.988
			UNITED STATES	1.989.575	9.613.884
			CANADA	23.437	106.762
			CHILE	594	5.957
			DOMINICAN REPUBLIC	844	2.078
			FRENCH POLYNESIA	239	433
			GUADELOUPE	21	54
			UNITED KINGDOM	386	3.056
			NETHERLANDS	836	12.859
			FRANCE	62.147	263.281
			GERMANY, FED. REP. OF	168.334	668.707
			BELGIUM	83.958	437.639
			SWITZERLAND	9.600	34.626
			DENMARK	79.507	270.625
			SWEDEN	9.500	22.176
			ITALY	160.059	650.647
			SPAIN	427	474
4016100000	OTH ARTICLES OF VULCANISED RUBBER OTHER OF CELLULAR RUBBER	62992		2.913	11.237 *
			JAPAN	6	7
			SINGAPORE	22	333
			MALAYSIA	77	1.957
			YEMEN	1	4
			SOUTH AFRICA	45	1.120
			GERMANY, FED. REP. OF	27	129
			DENMARK	2.402	1.586
			SPAIN	67	206
			GREECE	250	295
			HUNGARY	16	5.600
4016911000	MATS	62999		5.300.363	5.072.481 *

TABLE 4 : EXPORT BY COMMODITY AND COUNTRY OF DESTINATION
JANUARY - DECEMBER 2007

H S	COMMODITY DESCRIPTION	SITC	COUNTRY OF DESTINATION	NET WEIGHT (KG)	FOB VALUE (US \$)
			KOREA, REPUBLIC OF	264.864	269.561
			CHINA	18	98
			SINGAPORE	4.874	23.047
			MALAYSIA	21.729	22.922
			VIET NAM	60.645	372.472
			LEBANON	10.266	22.807
			MAURITIUS	2	2
			AUSTRALIA	124.770	86.872
			NEW ZEALAND	45.084	30.350
			UNITED STATES	2.794.943	2.178.889
			CANADA	280.446	186.866
			UNITED KINGDOM	79.087	82.437
			NETHERLANDS	864.168	1.046.000
			FRANCE	143.300	107.112
			GERMANY, FED. REP. OF	125.887	207.636
			BELGIUM	35.940	28.370
			SWITZERLAND	24.900	18.461
			DENMARK	30.537	33.562
			NORWAY	46.147	68.646
			SWEDEN	37.166	43.532
			FINLAND	16.383	18.722
			ITALY	289.207	224.117
4016919000	FLOOR COVERINGS	62999		1.069.685	1.844.595 *
			JAPAN	62.568	270.168
			KOREA, REPUBLIC OF	5.345	81.335
			CHINA	239	620
			PAPUA NEW GUINEA	15.790	16.377
			SINGAPORE	48.768	32.594
			PHILIPPINES	926	2.766
			MALAYSIA	710	990
			UNITED ARAB EMIRATES	225	594
			TANZANIA, UNITED REPUBLIC OF	11	50
			REUNION	1.360	2.387
			MAURITIUS	68	838
			AUSTRALIA	15.654	49.591
			NEW ZEALAND	429	2.700
			NEW CALEDONIA	135	38
			SAMOA	409	1.167
			UNITED STATES	2.916	10.542
			CANADA	38	83
			MEXICO	3.334	13.848
			BRAZIL	56.308	141.776
			URUGUAY	1.876	9.484
			PERU	122	1.349
			DOMINICAN REPUBLIC	25	93
			COSTA RICA	1.405	1.729
			UNITED KINGDOM	797	3.156
			NETHERLANDS	751.952	1.071.318
			FRANCE	1.794	2.583
			GERMANY, FED. REP. OF	4.257	6.544
			AUSTRIA	1.199	3.528
			BELGIUM	892	4.566
			SWEDEN	2.542	12.154
			FINLAND	76.846	62.266
			ITALY	4.098	8.186
			SPAIN	6.085	27.184
			PORTUGAL	169	582
			GREECE	200	330
			HUNGARY	39	281
			POLAND	140	777
			MALTA	14	21
4016921000	ERASER TIPS	62999		25.296	14.208 *
			TAIWAN	4.399	6.490
			SINGAPORE	20.897	7.718
4016929000	OTHER ERASERS	62999		56.558	34.902 *
			SINGAPORE	55.736	29.673
			MALAYSIA	218	3.390
			AUSTRALIA	27	202
			UNITED STATES	20	207
			URUGUAY	313	1.096
			ITALY	244	334
4016931000	GASKETS, COVERINGS & OTH, PACKING FOR ELECTROLYTIC CAPACITOR	62999		625.302	8.753.403 *
			JAPAN	425.934	5.075.213
			TAIWAN	104.343	751.904
			CHINA	330	2.284
			THAILAND	9.396	91.793

TABLE 4 : EXPORT BY COMMODITY AND COUNTRY OF DESTINATION
JANUARY - DECEMBER 2007

H S	COMMODITY DESCRIPTION	SITC	COUNTRY OF DESTINATION	NET WEIGHT (KG)	FOB VALUE (US \$)
			SINGAPORE	16.386	1,010,761
			PHILIPPINES	27	283
			MALAYSIA	760	9,050
			BRUNEI DARUSSALAM	1,273	3,518
			VIET NAM	4,899	122,134
			INDIA	3	391
			SRI LANKA	4	136
			YEMEN	8	23
			EGYPT	12	29
			AUSTRALIA	1	54
			UNITED STATES	61,915	1,685,781
			FRANCE	8	34
			RUSSIA FEDERATION	3	15
4016939000	OTH GASKETS, WASHERS & OTH SEALS	62999		2,036,860	44,572,173 *
			JAPAN	203,301	1,535,508
			HONG KONG	2,132	24,065
			KOREA, REPUBLIC OF	12,070	329,561
			TAIWAN	27,930	87,385
			CHINA	2,384	31,381
			PAPUA NEW GUINEA	205	964
			THAILAND	69,504	1,562,630
			SINGAPORE	1,470,204	38,848,173
			PHILIPPINES	1,018	3,588
			MALAYSIA	45,141	580,590
			CAMBODIA	13	95
			BRUNEI DARUSSALAM	2	3,642
			VIET NAM	39,904	272,473
			INDIA	6,616	47,423
			PAKISTAN	1,208	26,332
			BANGLADESH	7,725	2,616
			SRI LANKA	74	531
			SAUDI ARABIA	1	18
			JORDAN	94,264	570,752
			LEBANON	28	81
			YEMEN	402	1,177
			OMAN	1,108	5,962
			SYRIA ARAB REPUBLIC	9	27
			TURKEY	5	161
			UNITED ARAB EMIRATES	5,081	9,897
			QATAR	335	990
			BAHRAIN	1	3
			EGYPT	655	1,827
			LIBYAN ARAB JAMAHIRIYA	373	1,129
			TOGO	10	15
			SOUTH AFRICA	258	1,661
			AUSTRALIA	746	18,803
			NEW ZEALAND	1,132	3,407
			UNITED STATES	27,284	362,793
			CANADA	2,383	1,071
			BRAZIL	5,198	59,310
			UNITED KINGDOM	5,137	102,296
			NETHERLANDS	9	125
			FRANCE	754	2,967
			GERMANY, FED. REP. OF	321	29,252
			SWITZERLAND	3	10
			ITALY	979	8,119
			POLAND	167	12,870
			MALTA	2	8
			SLOVAKIA	769	19,684
			CZECH REPUBLIC	2	319
			RUSSIA FEDERATION	13	482
4016940000	BOAT/DOCK FENDERS,WHETHER/NOT INFLATABLE	62999		175,506	331,577 *
			JAPAN	7,987	2,952
			KOREA, REPUBLIC OF	1	2
			THAILAND	35,080	67,399
			SINGAPORE	111,241	208,504
			UNITED ARAB EMIRATES	12	4,000
			CANADA	17,310	38,220
			ITALY	3,875	10,500
4016950000	OTH ARTICLES OF VULCANISED RUBBER,	62999		167,351	993,215 *
			JAPAN	204	166
			HONG KONG	418	4,316
			KOREA, REPUBLIC OF	27,237	196,496
			THAILAND	35	15
			SINGAPORE	37,551	41,387
			MALAYSIA	2,853	1,750

TABLE 4 : EXPORT BY COMMODITY AND COUNTRY OF DESTINATION
JANUARY - DECEMBER 2007

H S	COMMODITY DESCRIPTION	SITC	COUNTRY OF DESTINATION	NET WEIGHT (KG)	FOB VALUE (US \$)
			BRUNEI DARUSSALAM	159	2.051
			QATAR	107	1.900
			SOUTH AFRICA	1.493	19.616
			MAURITIUS	5.588	31.932
			FIJI	599	6.110
			UNITED STATES	16.592	49.584
			VENEZUELA	42	380
			UNITED KINGDOM	38.587	380.210
			NETHERLANDS	15.967	100.004
			GERMANY, FED. REP. OF	14.476	117.816
			GREECE	5.443	39.482
4016991100	OTH ARTICLE OF VULCANISED RUBBER,FOR VHC OF HEADING 87.2-87.5&87.11	62999		2.171.002	15.888.178 *
			JAPAN	978.535	6.518.174
			HONG KONG	3.464	34.099
			TAIWAN	82.547	271.092
			CHINA	14.348	318.853
			PAPUA NEW GUINEA	34	569
			THAILAND	154.891	1.148.914
			SINGAPORE	8.669	68.177
			PHILIPPINES	74.921	1.345.282
			MALAYSIA	73.941	623.546
			VIET NAM	238.485	2.015.422
			INDIA	5.859	191.838
			PAKISTAN	4	63
			YEMEN	7.919	29.849
			UNITED ARAB EMIRATES	1	5
			SOUTH AFRICA	75	540
			AUSTRALIA	266	5.604
			NEW ZEALAND	1	2
			AMERICAN SAMOA	72	841
			SAMOA	22.926	229.376
			UNITED STATES	356.488	2.109.285
			VENEZUELA	426	5.331
			ARGENTINA	29.385	273.326
			NETHERLANDS	40.353	67.963
			GERMANY, FED. REP. OF	1.200	3.168
			BELGIUM	3.215	12.384
			DENMARK	25.124	265.086
			ITALY	739	52.327
			CZECH REPUBLIC	47.114	297.062
4016991700	OTH ARTICLE OF VULCANISED RUBBER,FOR FOR BICYCLES OF HEADING 87.12	62999		778	9.682 *
			JAPAN	215	2.724
			CHINA	562	6.952
			MALAYSIA	1	6
4016991900	OTH PARTS & ACCESS FOR VEHICLES OF RUBBER	62999		82.456	212.719 *
			CHINA	371	974
			THAILAND	278	6.749
			SINGAPORE	20.909	83.297
			MALAYSIA	1	4
			UNITED ARAB EMIRATES	39	367
			AUSTRALIA	150	330
			UNITED STATES	49.101	74.252
			MEXICO	4.475	23.409
			FRANCE	7.132	23.337
4016992000	PARTS & ACCESS OF ROTOCHUTES OF HEADING 88.4	62999		1.160	226.519 *
			JAPAN	162	62.091
			CHINA	492	130.248
			SINGAPORE	25	4.000
			VIET NAM	259	27.030
			AUSTRALIA	216	2.270
			GERMANY, FED. REP. OF	6	880
4016993000	RUBBER BANDS	62999		1.594	48.369 *
			JAPAN	224	35.950
			THAILAND	10	29
			PHILIPPINES	2	2
			MALAYSIA	1	1
			VIET NAM	1.311	12.040
			MICRONESIA, FED. STATES OF	45	69
			UNITED STATES	1	278
4016995100	RUBBER ROLLERS	62999		317.144	13.780.881 *
			JAPAN	73.140	5.039.925
			HONG KONG	30.577	906.016
			KOREA, REPUBLIC OF	6.547	197.329
			TAIWAN	318	1.197
			CHINA	35.669	4.666.947
			THAILAND	87.928	686.329

TABLE 4 : EXPORT BY COMMODITY AND COUNTRY OF DESTINATION
JANUARY - DECEMBER 2007

H S	COMMODITY DESCRIPTION	SITC	COUNTRY OF DESTINATION	NET WEIGHT (KG)	FOB VALUE (US \$)
			SINGAPORE	20.182	240.632
			PHILIPPINES	9.242	196.720
			MALAYSIA	36.765	860.728
			AUSTRALIA	607	5.223
			EAST TIMOR	13	338
			UNITED STATES	9.496	407.254
			UNITED KINGDOM	2	29
			FRANCE	50	871
			GERMANY, FED. REP. OF	5.255	193.561
			HUNGARY	1.353	377.782
4016995900	OTH ARTICLE OF A KIND USED IN MACHINERY/ MECHANICAL/ELECTRICAL APPLIANCES, & OTH	62999		283.430	4,757.671 *
			JAPAN	124.250	1,979.890
			HONG KONG	500	2.900
			CHINA	208	176
			THAILAND	40.147	901.795
			SINGAPORE	636	2.622
			PHILIPPINES	99	12.866
			MALAYSIA	781	6.776
			BRUNEI DARUSSALAM	225	1.895
			UNITED ARAB EMIRATES	298	7.178
			NEW ZEALAND	172	1.289
			UNITED STATES	99.151	1,592.086
			FRANCE	211	17
			SPAIN	14.967	215.568
			CZECH REPUBLIC	1.785	32.613
4016996000	RAIL PAD, OF RUBBER	62999		14.929	82.649 *
			CHINA	807	7.461
			SAMOA	5.812	54.224
			NETHERLANDS	8.310	20.964
4016998000	RUBBER GROMMETS & RUBBER COVER FOR AUTOMOTIVE WIRING HARNESS	62999		460.343	2,513.882 *
			JAPAN	440	6.410
			HONG KONG	2.448	22.386
			TAIWAN	183	1.108
			CHINA	1	1
			THAILAND	246.700	1,252.427
			SINGAPORE	62.914	192.395
			PHILIPPINES	145.738	1,002.584
			MALAYSIA	690	17.730
			INDIA	140	1.727
			AUSTRALIA	222	3.032
			GERMANY, FED. REP. OF	867	14.082
4016999000	OTH ARTICLES OF VULCANISED RUBBER FOR OTH PURPOSED	62999		10,573.965	14,301.598 *
			JAPAN	228.118	418.286
			HONG KONG	60.311	39.524
			KOREA, REPUBLIC OF	540	6.900
			TAIWAN	10.291	51.624
			CHINA	862	76.847
			THAILAND	15.397	101.449
			SINGAPORE	102.000	569.212
			PHILIPPINES	35.180	141.648
			MALAYSIA	62.010	143.152
			VIET NAM	7.415	50.944
			INDIA	2.819	18.864
			SAUDI ARABIA	34.782	35.297
			LEBANON	20.290	20.812
			TURKEY	132.566	127.288
			UNITED ARAB EMIRATES	5.832	3.351
			QATAR	1.836	1.430
			EGYPT	20.277	20.720
			U.S. VIRGIN ISLANDS	26	378
			SOUTH AFRICA	13.605	27.219
			AUSTRALIA	197.663	461.216
			NEW ZEALAND	222.496	275.531
			PALAU	6	6
			SAMOA	2.086	20.566
			UNITED STATES	3,525.268	5,414.268
			CANADA	422.884	633.738
			MEXICO	33.340	108.465
			CHILE	8.467	16.790
			BRAZIL	19	70
			COLOMBIA	19.369	114.724
			PUERTO RICO	4.281	13.230
			UNITED KINGDOM	303.200	365.873
			NETHERLANDS	663.798	766.601
			FRANCE	32.114	93.707
			GERMANY, FED. REP. OF	3,803.836	3,511.758

TABLE 4 : EXPORT BY COMMODITY AND COUNTRY OF DESTINATION
JANUARY - DECEMBER 2007

H S	COMMODITY DESCRIPTION	SITC	COUNTRY OF DESTINATION	NET WEIGHT (KG)	FOB VALUE (US \$)
			AUSTRIA	1.711	8.935
			BELGIUM	57.151	76.268
			DENMARK	265.617	243.272
			SWEDEN	40.477	90.598
			FINLAND	4.843	7.630
			ITALY	104.695	95.948
			SPAIN	675	1.206
			PORTUGAL	18.672	24.781
			GREECE	16.820	13.136
			HUNGARY	12	4.200
			POLAND	2.183	18.064
			SLOVAKIA	1	13
			SLOVENIA	68.124	66.059
4017000000	HARD RUBBER IN ALL FORM,INCLUDE WASTE & SCRAP, ARTICLES OF HARD RUBBER	62991		857.237	619.096 *
			JAPAN	255	390
			KOREA, REPUBLIC OF	841.889	418.615
			SINGAPORE	11.200	182.076
			MALAYSIA	328	1.508
			SAUDI ARABIA	1	36
			AUSTRALIA	1.477	1.316
			FIJI	120	2.070
			ANTIGUA AND BARBUDA	272	1.987
			NETHERLANDS	28	60
			FRANCE	89	422
			GERMANY, FED. REP. OF	155	409
			AUSTRIA	162	605
			IRELAND	479	929
			ITALY	70	158
			SPAIN	35	216
			GREECE	677	8.299
4101200000	WHOLE HIDE & SKIN,WEIGHT/SKIN<8KG(SIMPLY DRIED), 1KG(DRY-SALT), 16KG(FRESH)	21121		452	6.216 *
			JAPAN	244	1.900
			HONG KONG	28	175
			SINGAPORE	119	3.987
			SPAIN	61	154
4101900000	OTH RAW HIDES & SKIN OF BOVINE/EQUINE ANIMALS	21129		4.581	60.268 *
			HONG KONG	622	6.100
			TAIWAN	1.764	14.909
			CHINA	1.245	2.096
			SINGAPORE	816	34.079
			VIET NAM	134	3.084
4102100000	RAW SKINS OF SHEEP/LAMBS WITH WOOL ON	21160		498	12.381 *
			CHINA	498	12.381
4102290000	OTH RAW SKINS OF SHEEP/LAMBS WITHOUT WOOL ON, NOT PICKLED	21170		607	1.170 *
			TAIWAN	606	1.165
			ITALY	1	5
4103200000	RAW HIDE & SKIN OF REPTILES	21199		27.936	917.209 *
			JAPAN	6.526	222.424
			SINGAPORE	20.337	594.930
			FRANCE	1.073	99.855
4103900000	RAW HIDE & SKIN OF OTH ANIMAL	21199		28.273	519.840 *
			JAPAN	10.263	360.576
			HONG KONG	11.472	52.137
			KOREA, REPUBLIC OF	546	7.771
			TAIWAN	1.319	6.776
			THAILAND	2.785	4.205
			SINGAPORE	1.344	78.294
			PHILIPPINES	490	6.711
			NETHERLANDS	1	5
			ITALY	53	3.365
4104110010	BOVINE LEATHER,VEGETABLE PRE-TANNED FULL GRAINS, WET STATE	61143		117.707	1.336.401 *
			HONG KONG	2.477	59.008
			TAIWAN	4	113
			CHINA	36.614	401.046
			THAILAND	2.195	56.820
			SINGAPORE	26.092	336.835
			MALAYSIA	75	2.001
			VIET NAM	23	522
			INDIA	5.934	158.014
			NETHERLANDS	44.268	321.247
			DENMARK	25	795
4104110090	OTH TANNED/CRUST HIDE & SKIN OF BOVINE, WET STATE, FULL GRAINS	61143		54.488	283.344 *
			HONG KONG	14.691	119.386
			KOREA, REPUBLIC OF	38.174	119.200
			CHINA	121	2.615
			THAILAND	4	83

TABLE 4 : EXPORT BY COMMODITY AND COUNTRY OF DESTINATION
JANUARY - DECEMBER 2007

H S	COMMODITY DESCRIPTION	SITC	COUNTRY OF DESTINATION	NET WEIGHT (KG)	FOB VALUE (US \$)			
4104190000	OTH TANNED/CRUST HIDE & SKIN OF BOVINE, WET STATE, NOT FULL GRAINS	61143	INDIA	367	7.227			
			ITALY	1.131	34.833			
			JAPAN	536.983	3,324.371 *			
			HONG KONG	12.566	77.183			
			KOREA, REPUBLIC OF	201.517	1,248.790			
			CHINA	2.555	31.146			
			THAILAND	95	230			
			SINGAPORE	18	343			
			MALAYSIA	1	2			
			VIET NAM	38.846	109.745			
			INDIA	3.216	10.479			
			AUSTRALIA	52.658	333.483			
			UNITED STATES	1	274			
			NETHERLANDS	44	47			
4104410000	CRUST VEGETABLE (SEMI-TANNED) HIDE & SKINS, FULL GRAINS	61144	NETHERLANDS	4.843	25.726			
			GERMANY, FED. REP. OF	34.425	194.274			
			SPAIN	186.198	1,292.649			
			HONG KONG	410.269	7,460.546 *			
			KOREA, REPUBLIC OF	362	7.982			
			TAIWAN	2.760	75.481			
			CHINA	498	9.458			
			THAILAND	10	140			
			SINGAPORE	230	4,247			
			VIET NAM	27.237	335.338			
			INDIA	553	10,769			
			BANGLADESH	1.817	34.892			
			BRAZIL	128.565	2,434.086			
			FRANCE	32.475	445.179			
4104490000	OTH CRUST VEGETABLE (SEMI-TANNED) HIDE & SKIN, FULL GRAINS	61144	GERMANY, FED. REP. OF	25.460	504.594			
			ITALY	255	7,726			
			HONG KONG	190.047	3,590.654			
			KOREA, REPUBLIC OF	779.343	9,031.520 *			
			TAIWAN	4.424	57.383			
			CHINA	3.138	81.895			
			THAILAND	9.151	94.176			
			MALAYSIA	510	12,045			
			VIET NAM	5.574	99.550			
			INDIA	20.412	124,508			
			GERMANY, FED. REP. OF	29	640			
			AUSTRIA	140.953	3,029.697			
			ITALY	30	812			
			SPAIN	17	517			
4105100000	TANNED/CRUST SKINS OF SHEEP/LAMB, WITHOUT WOOL ON, IN THE WET STATE	61151	ITALY	10.549	198.238			
			SPAIN	584.556	5,332.059			
			JAPAN	240	15,913 *			
			HONG KONG	7	515			
			CHINA	66	6,418			
			SINGAPORE	110	5,000			
			ITALY	2	180			
			4105300000	TANNED/CRUST SKINS OF SHEEP/LAMB, WITHOUT WOOL ON, IN DRY STATE	61151	ITALY	55	3,800
						JAPAN	209.891	7,399.071 *
						HONG KONG	1.869	117.227
						KOREA, REPUBLIC OF	15.820	630.928
						TAIWAN	17.955	839.979
						CHINA	1.511	41.953
						THAILAND	39.280	1,854.944
SINGAPORE	5	507						
MALAYSIA	175	8,451						
VIET NAM	358	13,513						
INDIA	5.744	224.083						
BANGLADESH	1.965	76.203						
ETHIOPIA	16.154	282.105						
4106210000	TANNED/CRUST HIDE & SKIN OF GOAT/KID, IN THE WET STATE	61161				UNITED STATES	75	5,650
			UNITED KINGDOM	6	195			
			GERMANY, FED. REP. OF	88	8,338			
			AUSTRIA	422	22,988			
			ITALY	413	13,000			
			POLAND	104.155	3,113.424			
			HONG KONG	3.896	145.583			
			KOREA, REPUBLIC OF	13.485	22,600 *			
			ITALY	819	19,604			
			4106220000	TANNED/CRUST HIDE & SKIN OF GOAT/KID, IN THE DRY STATE	61161	JAPAN	12.600	1,045
						HONG KONG	66	1,951
						JAPAN	6.978	182,514 *
						HONG KONG	2	8
						HONG KONG	178	4,970

TABLE 4 : EXPORT BY COMMODITY AND COUNTRY OF DESTINATION
JANUARY - DECEMBER 2007

H S	COMMODITY DESCRIPTION	SITC	COUNTRY OF DESTINATION	NET WEIGHT (KG)	FOB VALUE (US \$)
			KOREA, REPUBLIC OF	435	12.410
			TAIWAN	101	1.696
			CHINA	2.463	74.434
			VIET NAM	1.274	36.806
			GERMANY, FED. REP. OF	170	4.662
			ITALY	2.355	47.528
4106409000	OTH TANNED/CRUST HIDE&SKIN OF REPTILES	61172		23.563	1.134.082 *
			JAPAN	15.822	642.130
			HONG KONG	29	543
			KOREA, REPUBLIC OF	4	21
			CHINA	560	13.284
			THAILAND	233	3.750
			SINGAPORE	3.997	405.498
			GERMANY, FED. REP. OF	688	10.500
			ITALY	2.230	58.356
4106910000	OTH TANNED/CRUST HIDE & SKIN OF OTH, ANIMALS IN THE WET STATE	61179		45.400	219.518 *
			CHINA	29.930	119.518
			INDIA	15.470	100.000
4106920000	OTH TANNED/CRUST HIDE & SKIN OF OTH, ANIMALS IN THE DRY STATE	61179		2.998	59.122 *
			JAPAN	449	7.600
			KOREA, REPUBLIC OF	28	122
			UNITED STATES	20	682
			ITALY	2.501	50.718
4107110000	WHOLE HIDES&SKINS,FULL GRAINS,UN SPLITS OF BOVINE/EQUINE ANIMALS	61145		594.318	11.570.566 *
			JAPAN	394	6.883
			HONG KONG	127.340	2.499.115
			KOREA, REPUBLIC OF	9.472	182.914
			TAIWAN	827	17.772
			CHINA	127.787	2.635.728
			THAILAND	104.643	2.189.048
			SINGAPORE	72.061	1.138.514
			MALAYSIA	17.941	268.498
			CAMBODIA	18.967	407.113
			VIET NAM	110.653	2.105.857
			INDIA	768	24.346
			UNITED STATES	331	14.898
			UNITED KINGDOM	49	1.687
			NETHERLANDS	653	7.082
			GERMANY, FED. REP. OF	2.007	56.892
			ITALY	416	14.094
			POLAND	9	125
4107120000	WHOLE HIDES & SKINS, GRAINS SPLITS, OF BOVINE/EQUINE ANIMALS	61145		4.474.377	81.206.655 *
			JAPAN	35.147	686.295
			HONG KONG	843.120	16.204.544
			KOREA, REPUBLIC OF	67.979	1.205.179
			TAIWAN	258.872	4.682.876
			CHINA	989.368	17.520.240
			THAILAND	292.587	5.607.755
			SINGAPORE	209.919	3.486.957
			MALAYSIA	1.536.228	26.856.962
			VIET NAM	105.632	1.834.535
			INDIA	57.583	1.377.400
			SRI LANKA	1.705	27.608
			UNITED ARAB EMIRATES	20	838
			AUSTRALIA	16.527	275.922
			CHILE	2	22
			NETHERLANDS	1	8
			GERMANY, FED. REP. OF	371	12.936
			BELGIUM	118	3.710
			SWITZERLAND	16	145
			IRELAND	7	26
			ITALY	59.175	1.422.697
4107190000	OTH WHOLE HIDES & SKINS, OF BOVINE/ EQUINE ANIMALS, IN OTH FORM	61145		1.125.988	26.488.468 *
			JAPAN	615	43.113
			HONG KONG	186.182	4.300.938
			KOREA, REPUBLIC OF	4.879	142.718
			TAIWAN	2.189	32.012
			CHINA	279.910	6.997.588
			MACAU	66	1.711
			THAILAND	124.394	2.935.305
			MALAYSIA	2.262	33.849
			MYANMAR (FORM. BURMA)	2.615	49.713
			VIET NAM	70.037	1.578.118
			INDIA	334.643	6.552.208
			AUSTRALIA	2	50
			UNITED STATES	238	2.682

TABLE 4 : EXPORT BY COMMODITY AND COUNTRY OF DESTINATION
JANUARY - DECEMBER 2007

H S	COMMODITY DESCRIPTION	SITC	COUNTRY OF DESTINATION	NET WEIGHT (KG)	FOB VALUE (US \$)
			CANADA	2.211	69.339
			BRAZIL	5	87
			NETHERLANDS	677	4.823
			FRANCE	303	6.302
			GERMANY, FED. REP. OF	101.633	3.334.746
			AUSTRIA	640	5.853
			DENMARK	1.449	27.737
			ITALY	4.477	150.711
			SPAIN	3	26
			PORTUGAL	6.551	218.528
			SLOVAKIA	7	311
4107910000	OTH WHOLE HIDE & SKIN,INCLUDING SIDE,OF BOVINE/EQUINE ANIMALS, FULL GRAINS	61145		3.305	34.204 *
			HONG KONG	686	77
			KOREA, REPUBLIC OF	1.560	6.778
			CHINA	1.043	27.140
			VIET NAM	16	209
4107920000	OTH WHOLE HIDE & SKIN,INCLUDING SIDE,OF BOVINE/EQUINE ANIMALS, GRAIN SPLITS	61145		358.535	4.051.951 *
			JAPAN	8	117
			HONG KONG	126.955	1.185.670
			KOREA, REPUBLIC OF	1.357	23.310
			TAIWAN	1.574	22.634
			CHINA	62.273	843.057
			THAILAND	29.878	342.279
			SINGAPORE	798	5.294
			MALAYSIA	13.569	132.521
			CAMBODIA	155	2.110
			VIET NAM	119.769	1.430.178
			INDIA	300	3.240
			GERMANY, FED. REP. OF	1.899	61.541
4107990000	OTH WHOLE HIDE & SKIN,INCLUDING SIDE,OF BOVINE/EQUINE ANIMALS, IN OTH FORMS	61145		558.772	4.601.000 *
			JAPAN	1.134	76.427
			HONG KONG	14.860	339.337
			KOREA, REPUBLIC OF	246.634	224.775
			TAIWAN	5.995	39.295
			CHINA	13.305	201.566
			THAILAND	59.235	1.154.656
			SINGAPORE	6.433	105.983
			PHILIPPINES	13.702	42.724
			MALAYSIA	12.806	138.664
			BRUNEI DARUSSALAM	1.462	385
			VIET NAM	126.325	1.125.500
			INDIA	42.939	960.755
			UNITED ARAB EMIRATES	2	2
			AUSTRALIA	977	6.440
			NEW ZEALAND	4.721	12.613
			UNITED STATES	265	776
			CANADA	3	21
			BRAZIL	582	1.385
			UNITED KINGDOM	94	387
			NETHERLANDS	1.361	22.465
			FRANCE	139	348
			GERMANY, FED. REP. OF	2.977	63.052
			SWEDEN	1	2
			ITALY	2.256	42.748
			SPAIN	538	40.655
			HUNGARY	26	39
4112000000	LEATHER FURTHER PREPARED AFTER TANNING, OTH THAN LEATHER OF HEADING 41.14	61152		411.743	8.923.812 *
			JAPAN	12.594	506.058
			HONG KONG	39.532	1.647.394
			KOREA, REPUBLIC OF	16.196	856.525
			TAIWAN	811	36.269
			CHINA	143.377	4.231.639
			MACAU	1.536	62.980
			THAILAND	4.520	229.745
			SINGAPORE	4.368	106.155
			PHILIPPINES	1.419	95.299
			MALAYSIA	4.161	114.692
			VIET NAM	3.576	140.391
			INDIA	3.099	137.784
			SRI LANKA	219	14.941
			UNITED ARAB EMIRATES	15	466
			AUSTRALIA	149.404	256.976
			UNITED STATES	18.013	59.206
			UNITED KINGDOM	147	6.400
			FRANCE	47	1.549
			GERMANY, FED. REP. OF	1.167	46.256

TABLE 4 : EXPORT BY COMMODITY AND COUNTRY OF DESTINATION
JANUARY - DECEMBER 2007

H S	COMMODITY DESCRIPTION	SITC	COUNTRY OF DESTINATION	NET WEIGHT (KG)	FOB VALUE (US \$)
			SWEDEN	261	15.006
			ITALY	7.103	319.581
			SPAIN	178	38.500
4113100000	LEATHER FURTHER PREPARED AFTER TANNING, OF GOATS OR KIDS	61162		326.237	8.360.434 *
			JAPAN	103	5.492
			HONG KONG	106.303	2.849.216
			KOREA, REPUBLIC OF	1.943	72.524
			TAIWAN	1.364	26.743
			CHINA	70.732	2.560.223
			THAILAND	137	5.309
			PHILIPPINES	9	485
			MALAYSIA	28	330
			VIET NAM	38.637	1.266.756
			INDIA	154	8.700
			SRI LANKA	3.520	133.278
			AUSTRALIA	37.976	73.867
			FRANCE	49	1.590
			GERMANY, FED. REP. OF	8.661	381.798
			ITALY	56.621	974.123
4113200000	LEATHER FURTHER PREPARED AFTER TANNING, OF SWINE	61171		714	10.253 *
			TAIWAN	299	1.993
			GERMANY, FED. REP. OF	415	8.260
4113300000	LEATHER FURTHER PREPARED AFTER TANNING, OF REPTILES	61172		110.278	3.786.981 *
			JAPAN	56.718	451.461
			HONG KONG	104	5.500
			KOREA, REPUBLIC OF	655	65.579
			SINGAPORE	38.052	2.471.637
			VIET NAM	17	388
			UNITED STATES	823	15.818
			MEXICO	2.570	148.753
			SWITZERLAND	1.067	13.369
			ITALY	4.360	189.409
			SPAIN	5.912	425.067
4113900000	LEATHER FURTHER PREPARED AFTER TANNING, OF OTH ANIMALS	61179		211.425	1.806.462 *
			JAPAN	307	17.592
			HONG KONG	194.316	904.287
			KOREA, REPUBLIC OF	48	2.015
			TAIWAN	77	2
			CHINA	718	38.471
			THAILAND	453	10.897
			SINGAPORE	11.559	566.310
			MALAYSIA	61	61
			VIET NAM	22	562
			UNITED STATES	546	66.371
			MEXICO	2.055	86.468
			FRANCE	230	15.411
			GERMANY, FED. REP. OF	95	3.049
			SWITZERLAND	822	61.182
			ITALY	95	33.359
			SPAIN	21	425
4114100000	CHAMOIS (INCLUDING COMBINATION CHAMOISS LEATHER	61181		1.193	34.398 *
			INDIA	378	12.176
			UNITED KINGDOM	815	22.222
4114200000	PATENT LEATHER & PATENT LAMINATED LEATHER, METALISED LEATHER	61183		13.607	192.180 *
			JAPAN	1.076	25.467
			HONG KONG	324	7.772
			KOREA, REPUBLIC OF	1.605	20.944
			TAIWAN	8.552	93.924
			THAILAND	1.900	44.053
			MALAYSIA	150	20
4115100000	COMPOSITION LEATHER WITH BASIS OF LEATHER IN SLABS, SHEETS/STRIP	61120		8.757	830.756 *
			JAPAN	457	39.797
			HONG KONG	39	1.369
			CHINA	56	1.549
			SINGAPORE	2.012	19.100
			PHILIPPINES	6	300
			VIET NAM	260	4.743
			UNITED STATES	408	20.758
			MEXICO	1.424	72.000
			GERMANY, FED. REP. OF	772	29.740
			ITALY	1.679	306.400
			SPAIN	1.644	335.000
4115200000	PARING&OTH WASTE/OF COMPOSITION LEATHER, NOT SUITABLE FOR MANUF. OF LEATHER ARTIC	21191		338	846 *
			MAURITIUS	338	846
4201000000	SADDLERY & HARNESS FOR ANY ANIMAL OF ANY MATERIALS	6122		5.993	41.874 *
			SINGAPORE	12	259

TABLE 4 : EXPORT BY COMMODITY AND COUNTRY OF DESTINATION
JANUARY - DECEMBER 2007

H S	COMMODITY DESCRIPTION	SITC	COUNTRY OF DESTINATION	NET WEIGHT (KG)	FOB VALUE (US \$)
			SOUTH AFRICA	1.562	1.063
			UNITED STATES	972	37.171
			NETHERLANDS	300	814
			FRANCE	7	20
			ITALY	1.671	1.872
			SPAIN	1.469	675
4202111000	SCHOOL SATCHEL, WITH OUTER SURFACE OF LEATHER, COMPOSITONS/PATENT LEATHER	83121		45.532	179.576 *
			JAPAN	418	9.124
			TAIWAN	16.200	895
			SINGAPORE	4.679	37.305
			MALAYSIA	1.071	3.740
			VIET NAM	113	25
			UNITED ARAB EMIRATES	6.690	34.891
			NEW ZEALAND	1.447	1.091
			FIJI	343	365
			UNITED STATES	844	38.442
			CANADA	39	110
			NETHERLANDS ANTILLES	207	2.524
			UNITED KINGDOM	507	3.913
			NETHERLANDS	743	529
			FRANCE	158	3.113
			GERMANY, FED. REP. OF	4.500	12.863
			SWITZERLAND	1.822	487
			DENMARK	3.398	13.075
			ITALY	350	6.382
			SPAIN	1.039	6.188
			PORTUGAL	497	3.086
			HUNGARY	467	1.428
4202119000	TRUNK, SUIT, VANITY, EXECUTIVE, BRIEF-CASES WITH OUTER SURFACE OF LEATHER	83121		219.395	3.428.097 *
			JAPAN	25.817	583.543
			HONG KONG	678	30.874
			KOREA, REPUBLIC OF	4.622	45.184
			TAIWAN	4.646	40.427
			CHINA	427	72.894
			THAILAND	604	4.474
			SINGAPORE	16.528	544.741
			PHILIPPINES	8.300	95.321
			MALAYSIA	4.074	32.353
			BRUNEI DARUSSALAM	46	525
			MALDIVES	1.743	15.245
			INDIA	169	381
			IRAN (ISLAMIC REPUBLIC OF)	9.033	28.957
			LEBANON	4	1.283
			SYRIA ARAB REPUBLIC	1.118	6.535
			TURKEY	2.075	9.092
			UNITED ARAB EMIRATES	1.942	11.462
			EGYPT	42	111
			TUNISIA	1.272	2.340
			TANZANIA, UNITED REPUBLIC OF	1.041	4.615
			KENYA	1.340	3.310
			REUNION	158	531
			SENEGAL	33	242
			UGANDA	1	2
			SOUTH AFRICA	4.592	2.843
			MAURITIUS	1.518	3.421
			AUSTRALIA	10.394	94.877
			NEW ZEALAND	2.325	23.451
			GUAM	25	254
			NEW CALEDONIA	236	912
			NORTHERN MARIANA ISLANDS	3	207
			VANUATU	5	75
			AMERICAN SAMOA	5.498	7.796
			FIJI	1.630	5.270
			SAMOA	47	134
			UNITED STATES	17.537	135.363
			CANADA	89	1.839
			MEXICO	5	99
			VENEZUELA	417	9.784
			BRAZIL	4.892	14.191
			URUGUAY	580	1.617
			ECUADOR	15	88
			JAMAICA	17	672
			PUERTO RICO	275	5.245
			DOMINICAN REPUBLIC	1	5
			FRENCH POLYNESIA	748	939
			MARTINIQUE	65	141

TABLE 4 : EXPORT BY COMMODITY AND COUNTRY OF DESTINATION
JANUARY - DECEMBER 2007

H S	COMMODITY DESCRIPTION	SITC	COUNTRY OF DESTINATION	NET WEIGHT (KG)	FOB VALUE (US \$)
			NETHERLANDS ANTILLES	99	2.280
			UNITED KINGDOM	1.239	22.144
			NETHERLANDS	10.760	325.585
			FRANCE	6.604	31.788
			GERMANY, FED. REP. OF	14.943	627.759
			AUSTRIA	25	101
			BELGIUM	263	1.635
			SWITZERLAND	704	2.116
			DENMARK	142	387
			SWEDEN	3.210	11.975
			FINLAND	84	587
			IRELAND	266	750
			ITALY	12.419	336.010
			SPAIN	26.107	197.481
			PORTUGAL	170	744
			GREECE	5.001	19.488
			HUNGARY	273	1.938
			YUGOSLAVIA	29	360
			LATVIA	230	405
			CROATIA	26	538
			MALTA	126	247
			CZECH REPUBLIC	48	114
4202121000	SCHOOL SATCHEL, WITH OUTER SURFACE OF PLASTICS/TEXTILE MATERIALS	83122	JAPAN	54.268	311.658 *
			HONG KONG	2.441	23.052
			TAIWAN	563	20.223
			PAPUA NEW GUINEA	34	308
			THAILAND	1.127	5.372
			SINGAPORE	1	4
			MALAYSIA	1.576	11.373
			BRUNEI DARUSSALAM	89	222
			MALDIVES	234	3.978
			SAUDI ARABIA	7.022	32.585
			UNITED ARAB EMIRATES	12.517	52.905
			MADAGASCAR	7.816	59.885
			AUSTRALIA	9	6
			NEW ZEALAND	12	159
			GUAM	20	411
			PALAU	13	155
			VANUATU	13	65
			UNITED STATES	5.461	7.544
			CANADA	188	11.655
			COSTA RICA	204	4.713
			NETHERLANDS ANTILLES	2	90
			UNITED KINGDOM	37	1.262
			NETHERLANDS	1.383	699
			FRANCE	791	2.408
			GERMANY, FED. REP. OF	185	852
			BELGIUM	139	646
			SWITZERLAND	8.435	58.078
			ITALY	46	406
			SPAIN	3.710	12.472
4202129000	TRUNK, SUIT, VANITY, EXECUTIVE, BRIEF-CASES W OUT SURFACE OF PLASTICS/TEXTILE MAT.	83122	JAPAN	200	130
			HONG KONG	2.522.333	14.670.222 *
			KOREA, REPUBLIC OF	411.496	3.268.899
			TAIWAN	29.038	248.019
			CHINA	2.227	14.985
			MACAU	3.390	18.203
			PAPUA NEW GUINEA	70	305
			THAILAND	1	1
			SINGAPORE	821	4.228
			PHILIPPINES	77.728	138.585
			MALAYSIA	24.466	205.085
			CAMBODIA	4.025	26.160
			BRUNEI DARUSSALAM	77.662	134.981
			MALDIVES	4	4
			INDIA	3.016	9.289
			BANGLADESH	2.886	14.530
			SRI LANKA	72.868	352.105
			SAUDI ARABIA	83.479	225.751
			KUWAIT	2.695	6.789
			JORDAN	48.839	203.092
			YEMEN	1	21
			OMAN	81	1.927
			TURKEY	1.931	18.360
				3	50
				616	8.447

TABLE 4 : EXPORT BY COMMODITY AND COUNTRY OF DESTINATION
JANUARY - DECEMBER 2007

H S	COMMODITY DESCRIPTION	SITC	COUNTRY OF DESTINATION	NET WEIGHT (KG)	FOB VALUE (US \$)
			UNITED ARAB EMIRATES	469.943	2.217.913
			QATAR	818	6.035
			BAHRAIN	12	35
			MOROCCO	79	149
			TUNISIA	36	222
			TANZANIA, UNITED REPUBLIC (311	1.690
			MADAGASCAR	29	149
			KENYA	685	3.296
			REUNION	2.942	6.214
			SENEGAL	10	7
			U.S. VIRGIN ISLANDS	77	118
			SEYCHELLES	188	3.468
			UGANDA	1	10
			SOUTH AFRICA	8.640	13.965
			MAURITIUS	835	2.955
			VIRGIN ISLANDS (BRITISH)	169	849
			AUSTRALIA	52.500	298.195
			NEW ZEALAND	6.581	19.805
			GUAM	600	9.015
			PALAU	110	598
			NEW CALEDONIA	5.341	30.375
			NORTHERN MARIANA ISLANDS	33	2.058
			SAINT VINCENT AND THE GREN	412	800
			VANUATU	28	39
			COOK ISLANDS	1.162	4.607
			FIJI	133	705
			TONGA	683	842
			UNITED STATES	142.985	594.847
			CANADA	16.080	58.267
			MEXICO	19.928	144.564
			GUATEMALA	97	1.016
			CHILE	3.422	14.497
			ARGENTINA	56	882
			BRAZIL	4.293	9.240
			COLOMBIA	122	543
			BOLIVIA	14	24
			URUGUAY	27	113
			TRINIDAD AND TOBAGO	42	39
			BAHAMAS	1.636	2.234
			PUERTO RICO	637	7.180
			DOMINICAN REPUBLIC	212	441
			COSTA RICA	743	3.606
			BARBADOS	5	338
			ARUBA	66	116
			BERMUDA	192	2.069
			CAYMAN ISLANDS	6	373
			FRENCH POLYNESIA	5.110	23.008
			GRENADA	9	47
			MARTINIQUE	542	3.523
			NETHERLANDS ANTILLES	311	9.806
			TURKS AND CAICOS ISLANDS	233	818
			GUADELOUPE	884	4.661
			UNITED KINGDOM	54.592	185.122
			NETHERLANDS	22.599	128.429
			FRANCE	36.319	185.588
			GERMANY, FED. REP. OF	216.376	1.252.186
			AUSTRIA	549	2.897
			BELGIUM	192.717	2.630.441
			SWITZERLAND	1.653	5.687
			DENMARK	30.300	39.949
			NORWAY	52	488
			SWEDEN	592	7.099
			FINLAND	1.651	4.531
			IRELAND	65	863
			ITALY	327.347	1.595.335
			SPAIN	25.142	150.343
			PORTUGAL	3.402	6.622
			GREECE	8.188	40.107
			DEM. REP. OF CONGO	952	8.420
			HUNGARY	106	1.550
			POLAND	405	7.293
			YUGOSLAVIA	220	474
			UKRAINE	46	233
			CROATIA	75	242
			BOSNIA AND HERZEGOVINA	5	80
			MALTA	236	1.555

TABLE 4 : EXPORT BY COMMODITY AND COUNTRY OF DESTINATION
JANUARY - DECEMBER 2007

H S	COMMODITY DESCRIPTION	SITC	COUNTRY OF DESTINATION	NET WEIGHT (KG)	FOB VALUE (US \$)
			SLOVAKIA	1.336	8.262
			CZECH REPUBLIC	7	89
			RUSSIA FEDERATION	48	155
4202191000	SCHOOL SATCHEL,TRUNK,SUIT,VANITY,BRIEF, OF WOOD, IRON, STEEL OR ZINC	83129		4.034	23.032 *
			JAPAN	639	6.697
			SINGAPORE	34	238
			AUSTRALIA	214	2.809
			NEW CALEDONIA	13	316
			UNITED STATES	147	1.658
			PUERTO RICO	14	70
			FRENCH POLYNESIA	423	2.881
			GERMANY, FED. REP. OF	684	288
			ITALY	633	865
			SPAIN	5	78
			GREECE	45	182
			SLOVAKIA	1.183	6.950
4202199000	SCHOOL SATCHEL,TRUNK,SUIT,VANITY,BRIEF, OT OTH MATERIALS	83129		95.893	939.172 *
			JAPAN	14.905	256.569
			HONG KONG	1.652	5.642
			KOREA, REPUBLIC OF	103	1.231
			TAIWAN	117	613
			CHINA	323	2.353
			PAPUA NEW GUINEA	1.875	7.828
			THAILAND	628	6.942
			SINGAPORE	12.313	136.664
			PHILIPPINES	2.658	2.569
			MALAYSIA	303	2.053
			CAMBODIA	2.805	20.000
			BRUNEI DARUSSALAM	2.445	4.235
			MALDIVES	19	32
			KUWAIT	10.059	7.775
			CYPRUS	108	106
			NAMIBIA	78	215
			REUNION	1	30
			SOUTH AFRICA	40	53
			MAURITIUS	694	2.090
			AUSTRALIA	2.944	35.056
			NEW ZEALAND	599	2.640
			GUAM	46	432
			PALAU	51	275
			NEW CALEDONIA	13	179
			FIJI	7	8
			UNITED STATES	3.728	42.800
			CANADA	172	2.300
			MEXICO	1	18
			PANAMA	74	418
			CHILE	100	342
			VENEZUELA	324	476
			BRAZIL	1	23
			URUGUAY	18	38
			DOMINICAN REPUBLIC	201	396
			NETHERLANDS ANTILLES	49	1.825
			GUADELOUPE	19	206
			UNITED KINGDOM	2.347	11.607
			NETHERLANDS	246	1.467
			FRANCE	2.007	16.796
			GERMANY, FED. REP. OF	2.178	15.206
			BELGIUM	11.250	271.041
			SWITZERLAND	50	452
			SWEDEN	284	3.481
			ITALY	2.795	15.018
			SPAIN	13.582	55.803
			PORTUGAL	241	252
			GREECE	662	2.354
			POLAND	230	361
			BULGARIA	28	259
			YUGOSLAVIA	200	292
			CROATIA	320	351
4202210000	HAND BAG WITH OUTER SURFACE OF LEATHER OR OF PATENT LEATHER	83111		881.611	30.722.515 *
			JAPAN	55.692	2.298.873
			HONG KONG	38	1.534
			KOREA, REPUBLIC OF	1.629	204.091
			TAIWAN	2.981	193.536
			CHINA	255	11.745
			SINGAPORE	778	206.064
			MALAYSIA	101	294

TABLE 4 : EXPORT BY COMMODITY AND COUNTRY OF DESTINATION
JANUARY - DECEMBER 2007

H S	COMMODITY DESCRIPTION	SITC	COUNTRY OF DESTINATION	NET WEIGHT (KG)	FOB VALUE (US \$)
			MALDIVES	31	38
			SAUDI ARABIA	7	83
			NAMIBIA	12	34
			SEYCHELLES	3	112
			MAURITIUS	1.229	910
			AUSTRALIA	18.665	651.003
			NEW ZEALAND	816	9.716
			NEW CALEDONIA	5	40
			COOK ISLANDS	1.112	949
			UNITED STATES	571.594	20.793.321
			CANADA	1.112	6.694
			MEXICO	114	3.447
			CHILE	170	599
			VENEZUELA	171	403
			BRAZIL	331	2.497
			URUGUAY	49	101
			PUERTO RICO	301	604
			DOMINICAN REPUBLIC	8.520	14.975
			COSTA RICA	118	253
			FRENCH POLYNESIA	1.021	899
			UNITED KINGDOM	17.588	584.262
			NETHERLANDS	34.582	860.392
			FRANCE	664	7.717
			GERMANY, FED. REP. OF	1.794	56.402
			BELGIUM	8	551
			SWITZERLAND	353	3.126
			NORWAY	40	1.943
			SWEDEN	1.451	94.920
			ITALY	152.865	4.696.484
			SPAIN	4.315	11.902
			PORTUGAL	93	55
			GREECE	1	26
			BULGARIA	527	1.191
			CROATIA	440	481
			CZECH REPUBLIC	35	248
4202220000	HAND BAG WITH OUTER SURFACE OF PLASTIC SHEETING OR OF TEXTILE MATERIALS	83112		926.216	16.871.568 *
			JAPAN	74.748	293.504
			HONG KONG	38.720	934.894
			KOREA, REPUBLIC OF	748	6.330
			TAIWAN	456	570
			CHINA	130	2.442
			THAILAND	7	354
			SINGAPORE	9.381	855.961
			PHILIPPINES	30.020	343.365
			MALAYSIA	1.525	4.169
			MALDIVES	26	1.209
			SAUDI ARABIA	39	15.859
			KUWAIT	327	63.588
			UNITED ARAB EMIRATES	94	12.315
			MADAGASCAR	98	91
			REUNION	155	252
			MOZAMBIQUE	1.125	5.144
			COTE D'IVOIRE	187	262
			U.S. VIRGIN ISLANDS	3	36
			SOUTH AFRICA	384	1.962
			MAURITIUS	15	25
			AUSTRALIA	13.444	376.419
			NEW ZEALAND	12.966	83.098
			GUAM	8	265
			NEW CALEDONIA	58	653
			FIJI	4.399	8.112
			UNITED STATES	498.207	8.647.982
			CANADA	4.178	57.696
			MEXICO	12.829	265.406
			NICARAGUA	320	240
			PANAMA	392	4.812
			CHILE	183	169
			ARGENTINA	457	667
			BRAZIL	4.076	24.245
			COLOMBIA	3	50
			PERU	1.729	5.336
			JAMAICA	618	808
			PUERTO RICO	233	450
			BELIZE	16	22
			DOMINICAN REPUBLIC	2	9
			COSTA RICA	747	2.825

TABLE 4 : EXPORT BY COMMODITY AND COUNTRY OF DESTINATION
JANUARY - DECEMBER 2007

H S	COMMODITY DESCRIPTION	SITC	COUNTRY OF DESTINATION	NET WEIGHT (KG)	FOB VALUE (US \$)
			BERMUDA	375	956
			FRENCH POLYNESIA	7	28
			MARTINIQUE	2	1
			NETHERLANDS ANTILLES	364	1.730
			GUADELOUPE	128	366
			SAINT KITTS AND NEVIS	12	177
			UNITED KINGDOM	2.557	49.804
			NETHERLANDS	167.865	4.244.205
			FRANCE	2.509	23.206
			GERMANY, FED. REP. OF	10.390	178.575
			AUSTRIA	45	720
			BELGIUM	611	3.406
			SWITZERLAND	5.994	59.540
			NORWAY	1.660	42.573
			SWEDEN	966	15.347
			IRELAND	1	2
			ITALY	16.430	208.595
			SPAIN	2.468	19.237
			GREECE	722	1.187
			YUGOSLAVIA	1	15
			SLOVENIA	56	302
4202290000	HAND BAG WITH OTHER OUTER SURFACE	83119		923.049	3.426.428 *
			JAPAN	13.417	110.445
			HONG KONG	21.410	277.148
			KOREA, REPUBLIC OF	287	290
			TAIWAN	1.971	22.847
			CHINA	2.957	11.219
			MACAU	343	4.955
			THAILAND	211	3.073
			SINGAPORE	8.563	337.231
			PHILIPPINES	1	1
			MALAYSIA	613.927	255.542
			CAMBODIA	1.610	17.480
			BRUNEI DARUSSALAM	1.603	7.632
			VIET NAM	231	4.242
			MALDIVES	142	6.326
			INDIA	431	6.950
			SRI LANKA	50.846	177.243
			IRAN (ISLAMIC REPUBLIC OF)	857	557
			SAUDI ARABIA	159	1.229
			YEMEN	42	405
			TURKEY	1.975	4.326
			UNITED ARAB EMIRATES	8.892	40.339
			EGYPT	3	3
			TANZANIA, UNITED REPUBLIC OF	20	105
			REUNION	1	2
			SEYCHELLES	66	568
			SOUTH AFRICA	1.806	6.814
			MAURITIUS	222	470
			AUSTRALIA	12.864	83.479
			NEW ZEALAND	3.206	24.195
			GUAM	18	355
			PALAU	37	147
			NEW CALEDONIA	422	1.051
			VANUATU	12	230
			WALLIS AND FUTUNA ISLANDS	352	797
			FIJI	89	326
			MARSHALL ISLANDS	4	158
			UNITED STATES	59.952	1.019.636
			CANADA	4.487	34.887
			MEXICO	3.243	16.985
			SURINAME	311	920
			CHILE	1.181	4.247
			VENEZUELA	43	41
			ARGENTINA	1.431	2.556
			BRAZIL	12.248	107.857
			COLOMBIA	2	10
			BOLIVIA	7	75
			PUERTO RICO	5.668	16.059
			DOMINICAN REPUBLIC	403	1.798
			COSTA RICA	7	89
			ANTIGUA AND BARBUDA	10	291
			ARUBA	2	90
			BERMUDA	52	795
			CAYMAN ISLANDS	1	56
			FALKLAND ISLANDS (MALVINAS)	232	303

TABLE 4 : EXPORT BY COMMODITY AND COUNTRY OF DESTINATION
JANUARY - DECEMBER 2007

H S	COMMODITY DESCRIPTION	SITC	COUNTRY OF DESTINATION	NET WEIGHT (KG)	FOB VALUE (US \$)
			FRENCH GUIANA	88	61
			FRENCH POLYNESIA	7	60
			GRENADA	339	653
			MARTINIQUE	244	457
			NETHERLANDS ANTILLES	729	8.619
			SAINT LUCIA	1	32
			GUADELOUPE	7	27
			SAINT KITTS AND NEVIS	93	972
			UNITED KINGDOM	9.598	73.605
			NETHERLANDS	21.616	137.861
			FRANCE	5.363	79.056
			GERMANY, FED. REP. OF	11.655	92.654
			AUSTRIA	292	1.222
			BELGIUM	1.998	6.406
			SWITZERLAND	609	18.086
			LUXEMBOURG	634	2.535
			DENMARK	239	1.431
			NORWAY	70	898
			SWEDEN	439	3.133
			FINLAND	8	73
			IRELAND	45	468
			ITALY	12.502	292.438
			SPAIN	10.517	62.849
			PORTUGAL	811	2.094
			GREECE	2.819	13.776
			DEM. REP. OF CONGO	1.121	9.905
			HUNGARY	85	93
			POLAND	30	50
			UKRAINE	43	56
			CROATIA	297	397
			SLOVAKIA	686	516
			SLOVENIA	1.782	1.000
			CZECH REPUBLIC	5	70
4202310000	ARTCL IN POCKET/HAND BAG WITH OUTER SURFACE OF LEATHER OR OF PATENT LEATHER	83191		31.417	1.140.932 *
			SINGAPORE	337	49.239
			CYPRUS	6	32
			AUSTRALIA	592	16.962
			NEW ZEALAND	22	190
			UNITED STATES	231	320
			NETHERLANDS ANTILLES	11	390
			NETHERLANDS	172	2.835
			FRANCE	27	2.496
			ITALY	29.808	1.067.248
			SPAIN	211	1.220
4202320000	ARTCL IN POCKET/HAND BAG WITH OUTER SURFACE OF PLASTICS OR OF TEXTILE	83191		51.453	295.938 *
			JAPAN	6.359	46.390
			KOREA, REPUBLIC OF	1.107	52.790
			CHINA	8.911	66.306
			PAPUA NEW GUINEA	10	38
			THAILAND	37	245
			SINGAPORE	332	5.132
			PHILIPPINES	104	531
			MALAYSIA	8.045	39.947
			MALDIVES	40	30
			INDIA	1.394	2.346
			UNITED ARAB EMIRATES	2.589	4.142
			REUNION	1.303	1.773
			SOUTH AFRICA	512	1.948
			MAURITIUS	138	133
			AUSTRALIA	1.976	5.548
			NEW ZEALAND	58	786
			GUAM	88	119
			NEW CALEDONIA	99	973
			COOK ISLANDS	547	3.871
			UNITED STATES	6.796	25.771
			CANADA	1.109	8.942
			CHILE	187	216
			BRAZIL	94	2.035
			BAHAMAS	32	1.137
			COSTA RICA	116	428
			BERMUDA	56	499
			UNITED KINGDOM	166	531
			NETHERLANDS	231	740
			FRANCE	4.185	6.704
			GERMANY, FED. REP. OF	2.458	8.385
			AUSTRIA	2	9

TABLE 4 : EXPORT BY COMMODITY AND COUNTRY OF DESTINATION
JANUARY - DECEMBER 2007

H S	COMMODITY DESCRIPTION	SITC	COUNTRY OF DESTINATION	NET WEIGHT (KG)	FOB VALUE (US \$)
			BELGIUM	35	92
			SWITZERLAND	50	25
			DENMARK	69	33
			NORWAY	74	447
			SWEDEN	150	981
			IRELAND	34	221
			ITALY	300	1,073
			SPAIN	1.121	2.848
			PORTUGAL	180	581
			HUNGARY	241	339
			CROATIA	116	826
			CZECH REPUBLIC	2	27
4202390000	ARTICLE OF KIND NORMALLY CARRIED POCKET OR IN HANDBAG WITH OUTER SRFC OF OTHER	83191		91.046	721.626 *
			JAPAN	1.944	32.325
			HONG KONG	940	4.002
			KOREA, REPUBLIC OF	303	175
			PAPUA NEW GUINEA	1.371	8.764
			THAILAND	27	679
			SINGAPORE	783	64.300
			PHILIPPINES	6.810	82.628
			MALAYSIA	2.224	8.878
			BRUNEI DARUSSALAM	270	1.010
			INDIA	89	2.140
			SRI LANKA	2.037	2.500
			SAUDI ARABIA	13.228	72.726
			KUWAIT	984	2.214
			UNITED ARAB EMIRATES	32.341	170.989
			EGYPT	14.699	40.600
			COTE D'IVOIRE	21	140
			AUSTRALIA	3.398	73.638
			NEW ZEALAND	307	8.152
			NEW CALEDONIA	3	35
			VANUATU	1	20
			FIJI	1.174	4.310
			UNITED STATES	835	9.610
			CANADA	42	408
			MEXICO	770	2.998
			ARGENTINA	8	125
			PERU	48	521
			JAMAICA	807	15.477
			PUERTO RICO	52	756
			COSTA RICA	77	808
			FRENCH POLYNESIA	117	796
			MARTINIQUE	16	175
			NETHERLANDS ANTILLES	55	250
			UNITED KINGDOM	1.634	48.819
			NETHERLANDS	711	10.809
			FRANCE	457	1.205
			GERMANY, FED. REP. OF	585	21.633
			AUSTRIA	8	66
			BELGIUM	191	197
			SWITZERLAND	29	882
			SWEDEN	8	320
			FINLAND	105	900
			IRELAND	65	536
			ITALY	477	20.002
			SPAIN	806	2.192
			HUNGARY	96	1.102
			SLOVAKIA	51	244
			CZECH REPUBLIC	42	570
4202911000	SPORT BAGS,WITH OUTER SURFACE OF LEATHER COMPOSITION LEATHER/OF PATENT LEATHER	83199		34.664	263.739 *
			JAPAN	7	13
			KOREA, REPUBLIC OF	11.278	25.679
			PAPUA NEW GUINEA	89	5.000
			SINGAPORE	1.461	19.169
			MALAYSIA	23	106
			UNITED ARAB EMIRATES	19.100	196.405
			AUSTRALIA	168	1.525
			UNITED STATES	11	20
			SWITZERLAND	2.485	15.272
			NORWAY	42	550
4202919000	OTH ARTCLS WITH OUTER SURFACE OF LEATHER OR OF PATENT LEATHER	83199		124.870	777.224 *
			JAPAN	2.527	247.477
			HONG KONG	967	19.488
			KOREA, REPUBLIC OF	420	2.725
			TAIWAN	207	122

TABLE 4 : EXPORT BY COMMODITY AND COUNTRY OF DESTINATION
JANUARY - DECEMBER 2007

H S	COMMODITY DESCRIPTION	SITC	COUNTRY OF DESTINATION	NET WEIGHT (KG)	FOB VALUE (US \$)
			CHINA	80	2.188
			THAILAND	63	977
			SINGAPORE	9.003	187.106
			PHILIPPINES	175	501
			MALAYSIA	211	778
			BRUNEI DARUSSALAM	237	66
			VIET NAM	580	10.597
			MALDIVES	46	333
			SAUDI ARABIA	4.572	12.834
			KUWAIT	63	3.150
			TURKEY	13.191	11.850
			UNITED ARAB EMIRATES	30	1.073
			REUNION	70	276
			SOUTH AFRICA	3.061	23.752
			AUSTRALIA	1.500	4.410
			NEW ZEALAND	13.374	8.117
			NEW CALEDONIA	133	574
			SAINT VINCENT AND THE GREN	75	318
			UNITED STATES	2.771	13.665
			CANADA	123	479
			MEXICO	1.026	2.990
			BRAZIL	250	699
			BELIZE	1.630	3.969
			COSTA RICA	89	377
			FRENCH POLYNESIA	317	3.028
			UNITED KINGDOM	3.763	37.201
			NETHERLANDS	43.836	87.035
			FRANCE	2.459	9.219
			GERMANY, FED. REP. OF	9.481	33.908
			AUSTRIA	68	91
			BELGIUM	1.059	18.266
			DENMARK	4	1
			SWEDEN	191	100
			FINLAND	55	144
			IRELAND	288	8.122
			ITALY	4.873	15.722
			SPAIN	888	1.955
			PORTUGAL	1.114	1.541
4202921000	BOWLING BAGS WITH OUTER SURFACE OF PLASTIC OR OF TEXTILE MATERIALS	83199		23.501	122.399 *
			JAPAN	1	20
			HONG KONG	3	9
			KOREA, REPUBLIC OF	1	9
			TAIWAN	398	2.148
			SINGAPORE	3.806	40.037
			UNITED ARAB EMIRATES	1	1
			KENYA	88	730
			AUSTRALIA	188	2.675
			UNITED STATES	18.318	69.945
			CANADA	431	6.213
			BARBADOS	230	350
			NETHERLANDS	10	51
			GERMANY, FED. REP. OF	2	33
			NORWAY	24	178
4202929000	OTHER ARTICLES WITH OUTER SURFACE OF PLASTIC OR OF TEXTILE MATERIALS	83199		3.819.938	11.952.993 *
			JAPAN	427.304	2.260.305
			HONG KONG	24.430	82.424
			KOREA, REPUBLIC OF	33.354	67.370
			TAIWAN	33.129	66.359
			CHINA	110.921	1.188.124
			THAILAND	7.918	17.594
			SINGAPORE	88.552	558.583
			PHILIPPINES	7.805	16.868
			MALAYSIA	50.816	283.001
			BRUNEI DARUSSALAM	453	2.609
			VIET NAM	82	120
			MALDIVES	83	684
			INDIA	9.570	18.866
			SAUDI ARABIA	1.200	6.939
			KUWAIT	114	2.494
			LEBANON	1.690	6.240
			TURKEY	137	1.912
			UNITED ARAB EMIRATES	7.539	18.456
			EGYPT	1.005	2.607
			SOUTH AFRICA	50.456	127.530
			AUSTRALIA	47.027	136.498
			NEW ZEALAND	6.168	11.818

TABLE 4 : EXPORT BY COMMODITY AND COUNTRY OF DESTINATION
JANUARY - DECEMBER 2007

H S	COMMODITY DESCRIPTION	SITC	COUNTRY OF DESTINATION	NET WEIGHT (KG)	FOB VALUE (US \$)
			NEW CALEDONIA	57	420
			UNITED STATES	937.791	2,690.163
			CANADA	44.744	103.835
			MEXICO	32.302	63.880
			PANAMA	67.624	125.642
			CHILE	18.798	34.124
			ARGENTINA	34.198	65.069
			BRAZIL	72.626	132.869
			URUGUAY	7.281	14.021
			PARAGUAY	8	32
			ECUADOR	8.299	15.911
			FRENCH POLYNESIA	99	116
			UNITED KINGDOM	315.213	919.325
			NETHERLANDS	47.150	255.790
			FRANCE	44.002	83.823
			GERMANY, FED. REP. OF	34.149	85.668
			BELGIUM	1,192.839	2,263.786
			SWITZERLAND	13.648	18.504
			NORWAY	1.314	11.392
			SWEDEN	12.201	65.460
			IRELAND	9.489	19.973
			ITALY	5.192	32.072
			SPAIN	8.604	60.792
			PORTUGAL	254	459
			YUGOSLAVIA	1.919	3.744
			RUSSIA FEDERATION	384	8.722
4202991000	BAGS, WITH OUTER SURFACE OF COPPER	83199		4.706	57.361 *
			JAPAN	4	65
			SINGAPORE	74	418
			AUSTRALIA	19	132
			NETHERLANDS	376	10,853
			FRANCE	8	36
			GERMANY, FED. REP. OF	74	1,191
			IRELAND	108	450
			ITALY	4,043	44,216
4202999000	OTH THAN TRUNK, SUIT-CASES,HANDBAGS, & SIMILAR CONTAINERS	83199		550.119	2,884,747 *
			JAPAN	7,960	28,885
			HONG KONG	667	6,614
			KOREA, REPUBLIC OF	52,742	128,137
			SINGAPORE	8,395	39,849
			PHILIPPINES	426	4,358
			MALAYSIA	2,784	133,166
			BRUNEI DARUSSALAM	569	1,500
			VIET NAM	113	25
			MALDIVES	3,787	21,498
			INDIA	306	760
			SRI LANKA	564	1,113
			UNITED ARAB EMIRATES	158	6,153
			TANZANIA, UNITED REPUBLIC OF	250	1,109
			KENYA	748	605
			REUNION	235	320
			GHANA	110	95
			U.S. VIRGIN ISLANDS	44	145
			SOUTH AFRICA	1,754	4,027
			MAURITIUS	858	887
			VIRGIN ISLANDS (BRITISH)	456	2,338
			AUSTRALIA	6,764	25,521
			NEW ZEALAND	3,267	5,212
			NEW CALEDONIA	1,293	1,862
			WALLIS AND FUTUNA ISLANDS	223	336
			UNITED STATES	13,891	128,010
			CANADA	2,471	8,204
			MEXICO	97	530
			CHILE	544	2,035
			ARGENTINA	238	404
			BRAZIL	225	1,465
			JAMAICA	13	23
			PUERTO RICO	224	983
			COSTA RICA	2,098	2,906
			BARBADOS	1,988	2,607
			FRENCH POLYNESIA	4,801	7,250
			UNITED KINGDOM	2,072	29,478
			NETHERLANDS	3,511	10,646
			FRANCE	9,849	39,063
			GERMANY, FED. REP. OF	85,828	367,359
			AUSTRIA	4,515	36,535

TABLE 4 : EXPORT BY COMMODITY AND COUNTRY OF DESTINATION
JANUARY - DECEMBER 2007

H S	COMMODITY DESCRIPTION	SITC	COUNTRY OF DESTINATION	NET WEIGHT (KG)	FOB VALUE (US \$)
			BELGIUM	253	256
			SWITZERLAND	10.299	78.323
			DENMARK	914	1.656
			NORWAY	27	44
			SWEDEN	153	1.711
			FINLAND	172	370
			IRELAND	9	167
			ITALY	138.090	945.698
			SPAIN	156.356	761.003
			PORTUGAL	729	1.670
			GREECE	15.061	37.108
			YUGOSLAVIA	18	97
			CROATIA	88	450
			SLOVENIA	500	2.598
			CZECH REPUBLIC	612	1.583
4203100000	ARTICLES OF APPAREL OF LEATHER OR OF COMPOSITION LEATHER.	84811		67.555	1.551.460 *
			JAPAN	3.176	394.071
			HONG KONG	961	14.950
			THAILAND	19	512
			SINGAPORE	742	2.155
			MALAYSIA	832	18.131
			VIET NAM	59	1.242
			MALDIVES	269	14.654
			SAUDI ARABIA	6	24
			TURKEY	14.245	137.507
			UNITED ARAB EMIRATES	4.106	3.389
			CYPRUS	3	4
			NAMIBIA	43	47
			REUNION	392	992
			CONGO	1	1
			SOUTH AFRICA	27	134
			MAURITIUS	213	2.669
			AUSTRALIA	597	33.187
			NEW ZEALAND	329	7.541
			NEW CALEDONIA	21	481
			VANUATU	1.026	2.515
			UNITED STATES	14.191	635.091
			CANADA	132	10.000
			MEXICO	68	674
			VENEZUELA	278	690
			BRAZIL	82	198
			COSTA RICA	33	49
			FRENCH GUIANA	7	20
			FRENCH POLYNESIA	87	2.085
			NETHERLANDS ANTILLES	16	2.318
			GUADELOUPE	70	131
			UNITED KINGDOM	1.417	18.066
			NETHERLANDS	2.084	45.426
			FRANCE	15.400	87.696
			GERMANY, FED. REP. OF	950	1.725
			AUSTRIA	1	3
			BELGIUM	7	14
			SWITZERLAND	80	5.005
			DENMARK	17	310
			SWEDEN	1	1
			IRELAND	390	333
			ITALY	3.558	88.934
			SPAIN	1.022	5.128
			GREECE	597	13.357
4203210000	GLOVES,MITTENS & MITTS SPECIALLY DESIGNED FOR USE IN SPORTS OF LEATHER	89477		1.720.053	78.409.713 *
			JAPAN	100.863	6.364.573
			HONG KONG	2.816	158.916
			KOREA, REPUBLIC OF	87.777	4.410.249
			TAIWAN	2.457	121.307
			CHINA	1.369	63.822
			THAILAND	3.408	179.604
			SINGAPORE	7.891	360.671
			PHILIPPINES	688	35.765
			MALAYSIA	4.183	179.156
			VIET NAM	72	3.575
			INDIA	392	15.565
			SRI LANKA	22	1.850
			UNITED ARAB EMIRATES	1.144	72.528
			QATAR	55	3.272
			EGYPT	36	4.442
			SOUTH AFRICA	7.029	380.595

TABLE 4 : EXPORT BY COMMODITY AND COUNTRY OF DESTINATION
JANUARY - DECEMBER 2007

H S	COMMODITY DESCRIPTION	SITC	COUNTRY OF DESTINATION	NET WEIGHT (KG)	FOB VALUE (US \$)
			AUSTRALIA	13.052	563.797
			NEW ZEALAND	911	38.816
			UNITED STATES	1.267.991	56.571.685
			CANADA	78.679	2.786.944
			MEXICO	1.714	69.070
			PANAMA	7.864	239.080
			CHILE	117	7.570
			VENEZUELA	178	6.998
			ARGENTINA	263	12.944
			BRAZIL	213	7.246
			PERU	1	15
			UNITED KINGDOM	30.621	1.383.333
			NETHERLANDS	36.460	1.818.429
			FRANCE	5.358	189.616
			GERMANY, FED. REP. OF	23.550	776.263
			AUSTRIA	878	52.400
			BELGIUM	17.124	727.342
			SWITZERLAND	1.939	75.120
			DENMARK	93	10.031
			NORWAY	221	17.220
			SWEDEN	1.277	147.575
			FINLAND	115	14.044
			ITALY	6.774	350.556
			SPAIN	3.223	173.563
			POLAND	1	10
			SLOVENIA	1.077	1.384
			CZECH REPUBLIC	157	12.772
4203291000	PROTECTIVE WORK GLOVES OF LEATHER OR OF COMPOSITION LEATHER	84812		9.002	32.517 *
			JAPAN	106	1.984
			HONG KONG	919	2.399
			SINGAPORE	1.763	7.173
			MALAYSIA	5.791	13.819
			UNITED STATES	15	926
			CANADA	9	489
			NETHERLANDS	262	5.491
			GERMANY, FED. REP. OF	137	236
4203299000	OTH GLOVES, MITTENS & MITTS OF LEATHER OR OF COMPOSITION LEATHER	84812		87.618	718.385 *
			JAPAN	2.347	33.755
			HONG KONG	163	8.019
			KOREA, REPUBLIC OF	68.987	111.237
			CHINA	284	10.063
			PAPUA NEW GUINEA	16	399
			THAILAND	44	136
			SINGAPORE	869	16.662
			MALAYSIA	164	809
			VIET NAM	115	1.473
			UNITED ARAB EMIRATES	21	47
			SOUTH AFRICA	27	1.794
			AUSTRALIA	27	1.623
			NEW ZEALAND	204	840
			UNITED STATES	1.430	37.911
			CANADA	130	1.670
			JAMAICA	40	13
			UNITED KINGDOM	1.039	62.454
			NETHERLANDS	406	34.942
			GERMANY, FED. REP. OF	10.063	312.495
			DENMARK	950	50.862
			SWEDEN	144	10.061
			ITALY	22	106
			CZECH REPUBLIC	126	21.014
4203300000	BELTS & BANDOLIERS OF LEATHER OR OF COMPOSITION LEATHER	84813		87.428	915.506 *
			JAPAN	734	75.994
			HONG KONG	61	2.741
			KOREA, REPUBLIC OF	2	9
			TAIWAN	8	61
			CHINA	27	1.142
			PAPUA NEW GUINEA	2.678	2.610
			THAILAND	71	471
			SINGAPORE	2.352	46.329
			PHILIPPINES	1.696	21.909
			MALAYSIA	1.314	7.711
			BRUNEI DARUSSALAM	500	3.808
			VIET NAM	8	146
			SRI LANKA	111	4.310
			SAUDI ARABIA	575	1.320
			UNITED ARAB EMIRATES	118	3.701

TABLE 4 : EXPORT BY COMMODITY AND COUNTRY OF DESTINATION
JANUARY - DECEMBER 2007

H S	COMMODITY DESCRIPTION	SITC	COUNTRY OF DESTINATION	NET WEIGHT (KG)	FOB VALUE (US \$)
			TANZANIA, UNITED REPUBLIC OF	1	2
			MADAGASCAR	155	155
			REUNION	110	563
			GUINEA	21.935	23.663
			SENEGAL	17	13
			GAMBIA	1.960	1.910
			SEYCHELLES	1	136
			SOUTH AFRICA	8	92
			MAURITIUS	2	272
			AUSTRALIA	1.995	57.050
			NEW ZEALAND	999	3.904
			NEW CALEDONIA	81	1.778
			NORTHERN MARIANA ISLANDS	4	272
			VANUATU	662	799
			UNITED STATES	1.487	54.563
			CANADA	4	107
			MEXICO	35	362
			CHILE	254	292
			PERU	8.929	116.889
			PUERTO RICO	39	1.541
			BARBADOS	1	14
			CAYMAN ISLANDS	2	252
			FRENCH POLYNESIA	1.825	3.928
			MARTINIQUE	2	46
			NETHERLANDS ANTILLES	67	3.803
			GUADELOUPE	567	1.137
			UNITED KINGDOM	3.488	106.433
			NETHERLANDS	1.648	22.780
			FRANCE	16.405	122.886
			GERMANY, FED. REP. OF	2.991	26.197
			BELGIUM	2.672	3.642
			SWITZERLAND	104	3.996
			NORWAY	594	775
			SWEDEN	72	415
			FINLAND	148	169
			ITALY	5.157	162.099
			SPAIN	2.306	15.405
			PORTUGAL	5	7
			GREECE	438	4.880
			SLOVAKIA	3	17
4203400000	OTH CLOTHING ACCESS OF LEATHER OR OF COMPOSITION LEATHER	84819		49.194	729.531 *
			JAPAN	2.187	17.020
			HONG KONG	1.839	3.710
			KOREA, REPUBLIC OF	16	250
			TAIWAN	3.009	391.992
			CHINA	190	8.889
			PAPUA NEW GUINEA	292	2.135
			THAILAND	138	3.030
			SINGAPORE	482	1.902
			PHILIPPINES	388	5.090
			MALAYSIA	114	179
			MALDIVES	323	6.115
			SRI LANKA	98	149
			SOUTH AFRICA	1.442	2.031
			MAURITIUS	588	1.568
			AUSTRALIA	3.557	22.093
			NEW ZEALAND	62	306
			NEW CALEDONIA	4.087	8.534
			FIJI	219	2.118
			UNITED STATES	5.553	84.442
			CANADA	1.562	11.854
			VENEZUELA	271	432
			BRAZIL	227	848
			FRENCH POLYNESIA	239	224
			MARTINIQUE	46	123
			GUADELOUPE	94	75
			UNITED KINGDOM	148	1.092
			NETHERLANDS	6.087	13.985
			FRANCE	3.935	13.596
			GERMANY, FED. REP. OF	1.017	17.398
			BELGIUM	442	3.740
			SWITZERLAND	1	3
			DENMARK	751	1.016
			SWEDEN	42	86
			FINLAND	19	26
			ITALY	6.109	90.498

TABLE 4 : EXPORT BY COMMODITY AND COUNTRY OF DESTINATION
JANUARY - DECEMBER 2007

H S	COMMODITY DESCRIPTION	SITC	COUNTRY OF DESTINATION	NET WEIGHT (KG)	FOB VALUE (US \$)
			SPAIN	2.481	7.727
			PORTUGAL	704	1.897
			GREECE	276	2.899
			HUNGARY	71	374
			POLAND	88	85
4205001000	OTH ARTICLES OF LEATHER OR OF COMPOSITION LEATHER, BOOT LACES ; MATS	61290		3.302	37.381 *
			JAPAN	172	6.784
			THAILAND	1	2
			SINGAPORE	207	1.056
			MALAYSIA	822	12.541
			VIET NAM	297	4.894
			SOUTH AFRICA	28	30
			FIJI	67	46
			BRAZIL	20	50
			NETHERLANDS	205	10.298
			GERMANY, FED. REP. OF	2	12
			ITALY	1.223	1.011
			SPAIN	73	89
			PORTUGAL	180	561
			GREECE	5	7
4205002000	OTH ARTICLES OF LEATHER, INDUSTRIAL SAFETY BELT & HARNESSSES	61290		359	2.797 *
			SINGAPORE	261	1.022
			AUSTRALIA	38	169
			NETHERLANDS ANTILLES	6	526
			NETHERLANDS	9	143
			FRANCE	2	40
			SWEDEN	7	309
			SPAIN	36	588
4205003000	LEATHER STRINGS OR CORDS FOR JEWELRY OR FOR PERSONAL ADORNMENT	61290		1.103	16.174 *
			JAPAN	136	1.994
			THAILAND	1	1
			SINGAPORE	1	102
			CYPRUS	6	32
			SOUTH AFRICA	1	6
			AUSTRALIA	56	1.579
			NEW ZEALAND	31	1.192
			CANADA	1	40
			NETHERLANDS ANTILLES	22	273
			GUADELOUPE	2	4
			NETHERLANDS	3	51
			FRANCE	94	490
			SWITZERLAND	1	8
			SWEDEN	280	1.933
			ITALY	188	753
			SPAIN	195	7.500
			GREECE	84	202
			HUNGARY	1	14
4205004000	OTH ARTICLES OF LEATHER/OF COMPOSITION LEATHER OF A KIND USED IN MACHINERY	61290		588	4.608 *
			JAPAN	140	94
			CHINA	195	623
			VIET NAM	67	1.931
			SWITZERLAND	22	11
			SPAIN	164	1.949
4205009000	OTH ARTICLES OF LEATHER OTH THAN BOOT LACES,SAFETY BELT & LEATHER STRING	61290		319.935	7.535.596 *
			JAPAN	3.874	82.941
			HONG KONG	370	9.309
			KOREA, REPUBLIC OF	18.407	46.826
			TAIWAN	26	135
			CHINA	951	36.450
			MACAU	409	10.237
			THAILAND	868	5.229
			SINGAPORE	210.595	6.890.872
			MALAYSIA	1.067	5.648
			NEPAL	15	1.541
			MALDIVES	1.653	16.460
			INDIA	162	110
			SRI LANKA	90	30
			LEBANON	9	96
			TURKEY	9.219	10.348
			UNITED ARAB EMIRATES	247	1.296
			BAHRAIN	1	4
			CYPRUS	468	350
			UGANDA	2	26
			SOUTH AFRICA	711	2.006
			MAURITIUS	145	5.551
			AUSTRALIA	4.468	42.043

TABLE 4 : EXPORT BY COMMODITY AND COUNTRY OF DESTINATION
JANUARY - DECEMBER 2007

H S	COMMODITY DESCRIPTION	SITC	COUNTRY OF DESTINATION	NET WEIGHT (KG)	FOB VALUE (US \$)
			NEW ZEALAND	586	2.346
			GUAM	71	769
			NEW CALEDONIA	763	1.385
			COOK ISLANDS	25	298
			FIJI	13	14
			UNITED STATES	9.834	71.253
			CANADA	1.039	9.987
			MEXICO	351	3.639
			CHILE	27	29
			BRAZIL	16	246
			COLOMBIA	12	47
			JAMAICA	227	538
			PUERTO RICO	146	691
			DOMINICAN REPUBLIC	139	682
			ANGUILLA	10	119
			FRENCH POLYNESIA	41	1.123
			MARTINIQUE	15	354
			NETHERLANDS ANTILLES	238	2.752
			SAINT LUCIA	31	1.099
			GUADELOUPE	460	2.310
			UNITED KINGDOM	2.639	28.328
			NETHERLANDS	5.368	24.651
			FRANCE	2.907	23.806
			GERMANY, FED. REP. OF	18.971	72.222
			AUSTRIA	23	82
			BELGIUM	2.457	14.533
			SWITZERLAND	1.695	4.500
			DENMARK	548	1.664
			NORWAY	217	1.239
			SWEDEN	1.152	3.301
			FINLAND	50	216
			IRELAND	1.841	13.240
			ITALY	4.393	32.318
			SPAIN	5.905	38.766
			PORTUGAL	9	17
			GREECE	2.214	5.894
			HUNGARY	58	562
			POLAND	1.489	1.607
			MALTA	23	153
			SLOVAKIA	93	690
			CZECH REPUBLIC	82	618
4206000000	ARTICLES OF GUT OF GOLDBEATERS SKIN OF BLADDERS OR OF TENDONS	89991		3.806	9.185 *
			MALAYSIA	602	1.424
			AUSTRALIA	3.064	5.863
			FRANCE	78	818
			GERMANY, FED. REP. OF	62	1.080
4301100000	RAW FURKINS OF MINK, WHOLE, WITH OR WITHOUT HEAD, TAIL OR PAWS	21210		34	1.380 *
			JAPAN	34	1.380
4302110000	TANNED OR DRESSED FURSKINS OF MINK	61311		1.441	34.744 *
			CHINA	1.441	34.744
4302190000	TANNED OR DRESSED FURSKINS, OTH THAN OF MINK & OF LAMB	61319		35.215	83.887 *
			MALAYSIA	1.174	1.787
			IRAN (ISLAMIC REPUBLIC OF)	18.132	46.071
			TURKEY	9.527	8.648
			UNITED STATES	118	861
			UNITED KINGDOM	943	5.760
			NETHERLANDS	1.650	13.200
			FRANCE	47	120
			SPAIN	3.624	7.440
4302300000	TANNED OR DRESSED FURSKINS, WHOLE SKINS & PIECES OR CUTTINGS THEREOF ASSEMBLED	61330		388	14.495 *
			KOREA, REPUBLIC OF	360	13.500
			MOROCCO	2	4
			FRANCE	26	991
4303100000	ARTICLES OF APPAREL, CLOTHING ACCESS OF FURSKIN	84831		2.083	25.835 *
			JAPAN	14	49
			VIET NAM	10	702
			REUNION	288	535
			GUAM	400	397
			NETHERLANDS	3	7
			GERMANY, FED. REP. OF	345	5.731
			ITALY	2	484
			SPAIN	279	16.847
			HUNGARY	742	1.083
4303902000	ARTICLE FOR INDUSTRIAL PURPOSES, OTH THAN OF FURSKIN	84831		8	840 *
			JAPAN	8	840
4303909000	OTH THAN SPORT BAG & ARTICLE FOR INDUST	84831		243.243	1.563.630 *

TABLE 4 : EXPORT BY COMMODITY AND COUNTRY OF DESTINATION
JANUARY - DECEMBER 2007

H S	COMMODITY DESCRIPTION	SITC	COUNTRY OF DESTINATION	NET WEIGHT (KG)	FOB VALUE (US \$)
	PURPOSES, OTH THAN OF FURSKIN		JAPAN	2.428	333.966
			HONG KONG	360	4.873
			TAIWAN	280	2.116
			CHINA	43.493	13.596
			SINGAPORE	23	30
			MALAYSIA	527	2.850
			OMAN	295	110
			TURKEY	542	9.832
			REUNION	1.275	1.680
			SOUTH AFRICA	86	33
			MAURITIUS	54	20
			AUSTRALIA	16.611	152.838
			NEW ZEALAND	393	3.077
			UNITED STATES	136.862	825.123
			CANADA	1.417	12.366
			FRENCH POLYNESIA	59	780
			GUADELOUPE	169	1.322
			UNITED KINGDOM	93	606
			NETHERLANDS	2.795	2.948
			FRANCE	1.228	6.282
			GERMANY, FED. REP. OF	18.841	96.804
			BELGIUM	143	320
			DENMARK	6.272	55.275
			NORWAY	12	21
			FINLAND	640	4.224
			IRELAND	1	5
			ITALY	6.304	30.382
			SPAIN	1.973	2.024
			GREECE	54	100
			ROMANIA	13	27
4304002000	ARTICLE FOR INDUST PURPOSES OF ARTIFICIAL FUR	84832		1	2 *
4304009100	SPORT BAGS OF ARTIFICIAL FUR	84832	KOREA, REPUBLIC OF	1	2
			AUSTRALIA	12.704	242.920
			UNITED STATES	776	29.484
4304009900	ARTIFICIAL FUR&ARTICLES THEREOF OTH ARTICLE FIND PURPOSES&SPORT BAGS	84832		46.991	237.407 *
			SINGAPORE	214	1.465
			SOUTH AFRICA	173	179
			UNITED STATES	25.368	160.491
			CANADA	4.877	17.164
			UNITED KINGDOM	16.349	58.076
			GREECE	10	32
4401100000	FUEL WOOD,IN LOGS,IN BILLETS,IN TWIGS FAGGOTS OR IN SIMILAR FORMS	24501		65.017.976	5.179.820 *
			JAPAN	35.769	26.597
			HONG KONG	36.927	29.542
			KOREA, REPUBLIC OF	22.500	5.950
			TAIWAN	77.475	9.606
			CHINA	62.082.950	4.778.376
			SINGAPORE	30.151	3.081
			PHILIPPINES	2.500.000	128.750
			MALAYSIA	11	231
			INDIA	116.688	75.243
			SOUTH AFRICA	135	186
			MAURITIUS	19	85
			AUSTRALIA	1	7
			UNITED STATES	24.510	29.824
			GERMANY, FED. REP. OF	90.820	92.337
			GREECE	20	5
4401210000	CONIFEROUS, WOOD IN CHIPS OR PARTICLES	24611		68.800	13.194 *
			TAIWAN	68.800	13.194
4401220000	NON-CONIFEROUS	24615		485.860.357	30.541.268 *
			JAPAN	70.777.820	3.637.731
			KOREA, REPUBLIC OF	54.533.970	3.544.706
			TAIWAN	38.443.088	1.427.844
			CHINA	321.579.854	20.909.798
			UNITED STATES	525.600	1.021.156
			NETHERLANDS	25	33
4401300000	SAWDUST & WOOD WASTE & SCRAP,WHETHER OR NOT AGGLOMERAT IN LOGS,BRIQUET,PELLET	24620		7.376.020	2.613.458 *
			JAPAN	52.957	10.533
			KOREA, REPUBLIC OF	2.625.350	727.637
			TAIWAN	1.905.681	1.239.903
			CHINA	217.072	66.775
			SINGAPORE	380.698	122.407
			MALAYSIA	40	200
			MALDIVES	10	150
			INDIA	53	25

TABLE 4 : EXPORT BY COMMODITY AND COUNTRY OF DESTINATION
JANUARY - DECEMBER 2007

H S	COMMODITY DESCRIPTION	SITC	COUNTRY OF DESTINATION	NET WEIGHT (KG)	FOB VALUE (US \$)
			SAUDI ARABIA	19.079	4.682
			TURKEY	191.392	87.639
			U.S. VIRGIN ISLANDS	1	10
			MAURITIUS	340	407
			AUSTRALIA	165.286	76.732
			NEW ZEALAND	54.267	46.406
			GUAM	77	778
			FIJI	13	28
			UNITED STATES	292	322
			CANADA	80	77
			MEXICO	1.182	1.180
			FRENCH GUIANA	4	2
			FRENCH POLYNESIA	34	44
			UNITED KINGDOM	11	141
			NETHERLANDS	4	6
			FRANCE	29	24
			GERMANY, FED. REP. OF	946.760	87.762
			BELGIUM	551.456	84.345
			SWITZERLAND	13	22
			DENMARK	105.300	5.614
			SWEDEN	3	2
			ITALY	390	1.200
			SPAIN	290	469
			GREECE	157.856	47.936
4402100000	WOOD CHARCOAL(INCLUDING SHELL OR NUT CHARCOAL), OF BAMBOO	24502		38.013.119	5.708.777 *
			JAPAN	366.445	103.129
			HONG KONG	2.675.529	178.946
			KOREA, REPUBLIC OF	3.510.763	1.650.355
			TAIWAN	2.280.545	191.676
			CHINA	3.703.771	437.925
			SINGAPORE	8.318.686	797.913
			MALAYSIA	7.951.624	946.445
			VIET NAM	138.000	71.004
			MALDIVES	447	594
			SAUDI ARABIA	192.525	24.447
			KUWAIT	145.800	8.527
			JORDAN	37.995	5.319
			TURKEY	149.700	14.177
			UNITED ARAB EMIRATES	99.984	11.552
			QATAR	129.480	7.521
			BAHRAIN	626.168	56.705
			CYPRUS	40.740	4.889
			EGYPT	5.323	3.924
			REUNION	239	361
			SOUTH AFRICA	11.940	11.026
			MAURITIUS	559	265
			AUSTRALIA	1.846.227	229.045
			NEW ZEALAND	235.392	31.372
			GUAM	210	2.442
			NEW CALEDONIA	6.757	963
			COOK ISLANDS	38	43
			UNITED STATES	75.817	28.315
			CANADA	17.226	3.276
			MEXICO	958	665
			CHILE	139	120
			BRAZIL	403	233
			URUGUAY	791	766
			JAMAICA	16	4
			CAYMAN ISLANDS	194	60
			FRENCH POLYNESIA	88	53
			MARTINIQUE	196	142
			NETHERLANDS ANTILLES	20	574
			GUADELOUPE	118	164
			UNITED KINGDOM	15.504	15.720
			NETHERLANDS	604	892
			FRANCE	2.166.164	383.351
			GERMANY, FED. REP. OF	1.526.927	188.995
			BELGIUM	1.091	361
			SWITZERLAND	2	1
			DENMARK	59	20
			NORWAY	1.717.810	283.439
			SWEDEN	1	2
			FINLAND	1.252	413
			IRELAND	109	74
			ITALY	5.374	5.833
			SPAIN	3.586	2.441

TABLE 4 : EXPORT BY COMMODITY AND COUNTRY OF DESTINATION
JANUARY - DECEMBER 2007

H S	COMMODITY DESCRIPTION	SITC	COUNTRY OF DESTINATION	NET WEIGHT (KG)	FOB VALUE (US \$)
			GREECE	3.753	2.190
			HUNGARY	17	53
			CROATIA	2	40
			RUSSIA FEDERATION	11	15
4402900000	WOOD CHARCOAL(INCLUDING SHELL OR NUT CHARCOAL), OF OTH THAN BAMBOO	24502	JAPAN	172.330.002	40.395.376 *
			HONG KONG	26.081.736	5.650.812
			KOREA, REPUBLIC OF	1.106.883	159.527
			TAIWAN	51.995.659	20.604.841
			CHINA	11.095.093	2.160.601
			THAILAND	14.135.861	1.666.132
			SINGAPORE	3.000.000	36.000
			MALAYSIA	9.709.978	1.088.156
			VIET NAM	9.541.565	777.759
			SRI LANKA	94.125	21.842
			IRAN (ISLAMIC REPUBLIC OF)	161.200	30.160
			SAUDI ARABIA	25.060	13.218
			KUWAIT	3.440.108	1.070.055
			JORDAN	806.054	153.367
			LEBANON	17.298	15.649
			OMAN	541.051	463.235
			SYRIA ARAB REPUBLIC	193.276	25.851
			TURKEY	59.650	42.662
			UNITED ARAB EMIRATES	1.697.147	667.233
			QATAR	767.659	101.183
			BAHRAIN	382.698	61.543
			CYPRUS	833.828	180.938
			EGYPT	21.400	2.140
			AUSTRALIA	2.650.000	265.000
			NEW ZEALAND	1.600.604	336.424
			NEW CALEDONIA	132.636	25.177
			NORTHERN MARIANA ISLANDS	39.997	7.311
			UNITED STATES	6	48
			VENEZUELA	2.331	3.707
			UNITED KINGDOM	392	1.314
			NETHERLANDS	507.510	50.753
			FRANCE	501.076	146.477
			GERMANY, FED. REP. OF	181.895	20.118
			BELGIUM	911.974	159.752
			DENMARK	1.833.222	910.663
			NORWAY	37.750	31.673
			ITALY	25.364.000	2.536.400
			SPAIN	1.852.833	519.875
			GREECE	423.709	238.246
			CZECH REPUBLIC	582.598	148.651
4403101000	BAULKS, WOOD IN THE ROUGH,TREATED WITH PAINT,STAINS,CREOSOTE/OTH PRESERVATIVES	24730	JAPAN	140	883
			KOREA, REPUBLIC OF	16.472	5.734 *
			TAIWAN	3	3
			SINGAPORE	1	1
			UNITED ARAB EMIRATES	16.200	895
			UNITED STATES	179	4.060
4403109000	OTH BAULK,SAWLOG,PIT-PROPS,POLES,PILES TREATED WITH PAINT	24730	JAPAN	88	750
			KOREA, REPUBLIC OF	1	25
			CHINA	4.207	19.717 *
			THAILAND	1.610	5.884
			SINGAPORE	71	205
			PHILIPPINES	307	504
			VIET NAM	11	83
			INDIA	1.088	6.816
			UNITED ARAB EMIRATES	10	80
			UNITED STATES	18	268
			UNITED KINGDOM	9	10
			AUSTRIA	3	4
			ITALY	4	64
4403209090	OTH WOOD IN THE ROUGH	24740	UNITED STATES	148	5.426
			UNITED KINGDOM	63	36
			NETHERLANDS	865	337
4403911000	BAULKS, SAWLOGS AND VENEER LOGS OF OAK	24790	JAPAN	39.092	15.544 *
			UNITED ARAB EMIRATES	18.600	5.544
4403999090	OTH PULP,BAULK,SAWLOG,PIT PROPS,POLES OF MERANTI,TROPIC WOOD,RAMIN,KERUING,KAPUR	24790	KOREA, REPUBLIC OF	20.492	10.000
			CHINA	414	1.238 *
4404100000	HOOPWOOD, SPLIT POLES;PILES, PICKET & THE LIKE OF CONIFEROUS	63491	CHINA	414	1.238 *
			SINGAPORE	2.765	210 *
			PHILIPPINES	2.765	210
			SINGAPORE	2.587.902	243.840 *
			PHILIPPINES	90.000	6.300
			PHILIPPINES	2.447.280	234.938

TABLE 4 : EXPORT BY COMMODITY AND COUNTRY OF DESTINATION
JANUARY - DECEMBER 2007

H S	COMMODITY DESCRIPTION	SITC	COUNTRY OF DESTINATION	NET WEIGHT (KG)	FOB VALUE (US \$)
			MALAYSIA	50.600	2.530
			GERMANY, FED. REP. OF	22	72
4404200000	HOOPWOOD, SPLIT POLES;PILES, PICKET & THE LIKE OF NON CONIFEROUS	63491	JAPAN	12.370	23.594 *
			CHINA	51	105
4405000000	WOOD WOOL, WOOD FLOUR.	63493	CHINA	12.319	23.489
			JAPAN	2.871.947	2.645.804 *
			HONG KONG	132.365	99.460
			TAIWAN	25.000	34.750
			CHINA	335.206	142.263
			THAILAND	1.675.500	2.072.350
			SINGAPORE	85.800	24.585
			PHILIPPINES	126.000	160.700
			MALAYSIA	457.460	92.113
4407100010	CONIFEROUS,PLANED OF A THICKNESS > 6MM	24820	MALAYSIA	34.616	19.583
			JAPAN	267.474	181.884 *
			CHINA	118.392	81.013
			SINGAPORE	122.547	77.157
			VIET NAM	9.284	5.855
			AUSTRALIA	15.441	14.041
4407100020	CONIFEROUS,SANDED OR END JOINTED THICKNESS>6MM	24820	AUSTRALIA	1.810	3.818
			JAPAN	395.982	454.443 *
			KOREA, REPUBLIC OF	261.100	341.638
			SINGAPORE	130.215	109.249
			SPAIN	4.497	3.392
4407100090	CONIFEROUS,OTH SANDED OR END JOINTED & PLANED, THICKNESS>6MM	24820	SPAIN	170	164
			HONG KONG	464.070	39.203 *
			SINGAPORE	445.858	36.569
			MALAYSIA	18.204	2.561
			FINLAND	7	70
4407210010	MAHOGANY, PLANED, THICKNESS>6MM	24840	FINLAND	1	3
			JAPAN	369.450	243.121 *
			HONG KONG	14.836	26.242
			KOREA, REPUBLIC OF	18.125	8.759
			CHINA	6.255	7.360
			MALAYSIA	14.458	12.031
			VIET NAM	116.000	69.421
			NETHERLANDS	199.455	118.974
4407210020	MAHOGANY,SANDED OR END JOINTED THICKNESS>6MM	24840	NETHERLANDS	321	334
			VIET NAM	15.378	9.269 *
4407210090	MAHOGANY,OTH PLANED, SANDED END JOINTED,THICKNESS>6MM	24840	VIET NAM	15.378	9.269 *
4407220010	VIROLA, IMBUJA&BALSA, PLANED THICKNESS>6MM	24840	UNITED STATES	150	636 *
4407251010	DARK MERANTI/LIGHT RED MERANTI,PLANED THICKNESS>6MM	24840	UNITED STATES	150	636 *
			KOREA, REPUBLIC OF	23.685	16.217 *
			JAPAN	7.064.451	6.124.451 *
			HONG KONG	1.041.798	778.265
			KOREA, REPUBLIC OF	53.174	25.000
			TAIWAN	1.597.163	1.074.604
			CHINA	32.470	13.349
			SINGAPORE	280.050	152.840
			MALAYSIA	274.041	184.661
			SOUTH AFRICA	9.396	4.098
			AUSTRALIA	174.110	166.503
			NEW ZEALAND	137.021	257.624
			UNITED STATES	16.750	7.474
			CANADA	1.937.859	528.301
			UNITED KINGDOM	55.800	21.747
			NETHERLANDS	879.516	2.019.209
			GERMANY, FED. REP. OF	452.902	675.833
			BELGIUM	75.382	149.656
			IRELAND	16.852	29.890
			SLOVENIA	11.167	6.813
4407251020	DARK MERANTI/LIGHT RED MERANTI,SANDED OR END JOINTED,THICKNESS>6MM	24840	SLOVENIA	19.000	28.584
			JAPAN	7.708.866	11.360.348 *
			HONG KONG	183.952	151.326
			KOREA, REPUBLIC OF	855	487
			CHINA	2.650.581	1.977.531
			SINGAPORE	8.384	7.364
			MALAYSIA	312.120	239.771
			SOUTH AFRICA	606.609	456.226
			AUSTRALIA	61.738	76.877
			UNITED STATES	1.137.084	1.799.070
			NETHERLANDS	839	1.275
			FRANCE	2.611.218	6.376.452
			BELGIUM	49.945	41.620
				85.541	232.349

TABLE 4 : EXPORT BY COMMODITY AND COUNTRY OF DESTINATION
JANUARY - DECEMBER 2007

H S	COMMODITY DESCRIPTION	SITC	COUNTRY OF DESTINATION	NET WEIGHT (KG)	FOB VALUE (US \$)
4407251090	DARK MERANTI/LIGHT RED MERANTI, OTH PLANED,SANDED THICKNESS>6MM	24840	KOREA, REPUBLIC OF	61.245	98.951 *
			CHINA	353	240
			SOUTH AFRICA	1.935	1.553
			NETHERLANDS	10.000	9.106
4407252010	MERANTI BAKAU,PLANED THICKNESS > 6 MM	24840	JAPAN	48.957	88.052
				20.016	26.712 *
4407252020	MERANTI BAKAU,SANDED OR END JOINTED, THICKNESS>6MM	24840	KOREA, REPUBLIC OF	20.016	26.712 *
				21.405	12.854 *
4407252090	MERANTI BAKAU OTH SANDED END JOINTED&PLANED, THICKNESS>6MM	24840	KOREA, REPUBLIC OF	21.405	12.854
			JAPAN	60.278	42.829 *
			UNITED ARAB EMIRATES	20.654	23.493
4407260010	WHITE LAUAN,MERANTI,SERAYA, YELLOW MERANTI& ALAN,PLANED, THICKNESS>6MM	24840		39.624	19.336
			HONG KONG	170.808	106.236 *
			KOREA, REPUBLIC OF	11.208	10.742
			TAIWAN	28.564	27.139
4407260020	WHITE LAUAN,MERANTI,SERAYA, YELLOW MERANTI& ALAN,SANDED, THICKNESS>6MM	24840	UNITED STATES	2.946	2.688
				128.090	65.667
			KOREA, REPUBLIC OF	99.691	96.216 *
			TAIWAN	60.779	49.117
			SINGAPORE	1.822	1.285
			FRANCE	3.406	3.107
			GERMANY, FED. REP. OF	19.950	28.265
4407260090	WHITE LAUAN,MERANTI,SERAYA,YELLOW MERANTI,ALAN,OTH PLANED&SANDED,THICK>6MM	24840	BELGIUM	11.041	8.963
				2.693	5.479
4407291110	WOOD, PLANED OF JELUTONG THICKNESS>6MM	24840	TAIWAN	78.524	28.635 *
				78.524	28.635
			JAPAN	650.688	764.082 *
			HONG KONG	468.880	661.554
			KOREA, REPUBLIC OF	3.482	4.610
			TAIWAN	22.952	9.124
			UNITED STATES	2.853	4.819
			NETHERLANDS	63.895	23.309
			GERMANY, FED. REP. OF	36.751	24.123
			DENMARK	21.222	12.681
			POLAND	17.947	11.806
4407291120	WOOD, SANDED OR END JOINTED OF JELUTONG,THICKNESS>6MM	24840		12.706	12.056
			JAPAN	5.084.683	6.460.165 *
			KOREA, REPUBLIC OF	4.961.761	6.316.446
			TAIWAN	6.708	5.950
			UNITED STATES	49.900	30.732
			DENMARK	49.314	72.237
				17.000	34.800
4407292110	KAPUR (DRYOBALANOS), PLANED THICKNES>6MM	24840		46.681	24.967 *
			KOREA, REPUBLIC OF	32.049	12.411
4407292120	WOOD,SANDED OR END JOINTED OF KAPUR (DRYOBALANOPS SPP.) THICKNES>6MM	24840	NETHERLANDS	14.632	12.556
				1.482	993 *
4407292900	KAPUR(DRYBALANOS)OTH PLANED & SANDED OR END JOINTED, THICKNES>6MM	24840	KOREA, REPUBLIC OF	1.482	993
				22.142	8.333 *
4407293110	KEMPAS WOOD,PLANED THICKNESS>6MM	24840	CHINA	22.142	8.333
				613.728	271.289 *
			JAPAN	950	1.512
			HONG KONG	34.079	10.514
			KOREA, REPUBLIC OF	10.685	11.786
			CHINA	504.482	212.318
			SINGAPORE	9.282	3.953
			MALAYSIA	12.199	9.095
			AUSTRALIA	1.201	2.548
			UNITED STATES	40.850	19.563
			4407293120	KEMPAS, SANDED OR END JOINTED THICKNESS>6MM	24840
KOREA, REPUBLIC OF	91.338	117.401			
4407294110	KERUING WOOD,PLANED THICKNESS>6MM	24840		1.146.472	689.203 *
			JAPAN	356.371	224.435
			HONG KONG	3.757	2.680
			KOREA, REPUBLIC OF	46.362	13.703
			TAIWAN	270	248
			CHINA	643.857	393.271
			SINGAPORE	45.120	33.487
			NEW ZEALAND	4.655	2.002
			UNITED STATES	46.080	19.377
				94.221	109.912 *
			4407294120	KERUING WOOD,SANDED OR END JOINTED, THICKNESS>6MM	24840
UNITED STATES	52.213	61.081			
4407296110	TEAK WOOD PLANED THICKNESS>6MM	24840		761.327	1.124.889 *
			JAPAN	28.776	50.258
			HONG KONG	4.052	5.078
			KOREA, REPUBLIC OF	5.517	3.800

TABLE 4 : EXPORT BY COMMODITY AND COUNTRY OF DESTINATION
JANUARY - DECEMBER 2007

H S	COMMODITY DESCRIPTION	SITC	COUNTRY OF DESTINATION	NET WEIGHT (KG)	FOB VALUE (US \$)
			TAIWAN	198.994	226.720
			CHINA	7.891	2.450
			SINGAPORE	7.804	9.378
			MALAYSIA	169.627	291.023
			MAURITIUS	16.567	10.559
			AUSTRALIA	2.341	5.833
			UNITED STATES	6.200	6.691
			UNITED KINGDOM	75.786	190.280
			NETHERLANDS	250	2.261
			FRANCE	388	1.240
			GERMANY, FED. REP. OF	66.606	55.614
			ITALY	48.051	89.820
			SPAIN	9.178	36.316
			POLAND	113.299	137.568
4407296120	TEAK WOOD SANDED OR END-JOINTED, THICKNESS>6MM	24840		232.438	347.512 *
			JAPAN	166.091	274.498
			HONG KONG	50.155	63.011
			TAIWAN	16.192	10.003
4407296900	TEAK WOOD,OTH PLANED&SANDED OR END JOINTED, THICKNESS>6MM	24840		4.770	36.448 *
			UNITED STATES	550	5.065
			UNITED KINGDOM	20	65
			ITALY	1.000	8.000
			SPAIN	3.200	23.318
4407297010	BALAU WOOD, PLANED THICKNESS>6MM	24840		3.699.788	1.521.500 *
			HONG KONG	20.700	7.238
			TAIWAN	13.324	5.323
			CHINA	908.922	513.881
			SINGAPORE	5.194	8.074
			MALAYSIA	208.884	36.552
			AUSTRALIA	3.934	7.421
			NEW ZEALAND	51.362	33.310
			NEW CALEDONIA	176	297
			UNITED STATES	2.404.332	841.459
			FRENCH POLYNESIA	1.475	2.823
			NETHERLANDS ANTILLES	6.251	10.197
			TURKS AND CAICOS ISLANDS	19.646	13.576
			NETHERLANDS	21.573	14.644
			FRANCE	1.533	1.073
			AUSTRIA	17.312	16.591
			BELGIUM	14.271	8.380
			SPAIN	899	661
4407299110	JONGKONG&MERBAU, PLANED THICKNESS>6MM	24840		4.467.985	3.248.218 *
			JAPAN	7.241	8.543
			KOREA, REPUBLIC OF	205.097	38.825
			TAIWAN	22.081	11.031
			CHINA	792.272	502.383
			SINGAPORE	135.617	72.626
			MALAYSIA	264.358	206.066
			VIET NAM	133.600	54.739
			TURKEY	14.629	8.470
			AUSTRALIA	6.725	5.291
			NEW ZEALAND	8.513	6.458
			UNITED STATES	15.925	11.364
			NETHERLANDS	691.448	504.009
			FRANCE	39.321	45.417
			GERMANY, FED. REP. OF	593.725	462.079
			BELGIUM	86.015	63.041
			DENMARK	51.292	38.632
			SWEDEN	60.788	60.780
			FINLAND	140.766	156.636
			ITALY	62.843	51.355
			SPAIN	231.587	272.781
			POLAND	820.175	601.811
			ESTONIA	5.924	5.425
			SLOVENIA	76.989	59.034
			RUSSIA FEDERATION	1.054	1.422
4407299120	JONGKONG&MERBAU,SANDED OR END JOINTED, THICKNESS>6MM	24840		95.830	73.291 *
			JAPAN	7.863	3.742
			HONG KONG	18.657	15.527
			KOREA, REPUBLIC OF	9.547	10.531
			AUSTRALIA	43.367	31.595
			NETHERLANDS	16.396	11.896
4407299200	JONGKONG&MERBAU,OTH PLANED SANDED OR END JOINTED, THICKNESS>6MM	24840		4.066	5.538 *
			JAPAN	4.066	5.538
4407299900	OTH TROPICAL WOOD, OTH SANDED OR END JOINTED&PLANED,THICKNESS>6MM	24840		18.346.205	12.133.234 *
			JAPAN	4.484.548	3.402.398

TABLE 4 : EXPORT BY COMMODITY AND COUNTRY OF DESTINATION
JANUARY - DECEMBER 2007

H S	COMMODITY DESCRIPTION	SITC	COUNTRY OF DESTINATION	NET WEIGHT (KG)	FOB VALUE (US \$)
			HONG KONG	1.520.040	923.278
			KOREA, REPUBLIC OF	1.964.402	1.562.731
			TAIWAN	436.253	243.378
			CHINA	6.051.130	3.507.642
			THAILAND	21.600	4.650
			SINGAPORE	339.113	129.717
			PHILIPPINES	4.108	7.263
			MALAYSIA	738.141	385.361
			VIET NAM	1.038.707	662.382
			SRI LANKA	92.524	80.768
			SOUTH AFRICA	56.713	75.527
			MAURITIUS	3.136	1.655
			AUSTRALIA	200.837	160.533
			NEW ZEALAND	146.383	71.173
			UNITED STATES	883.067	387.402
			UNITED KINGDOM	18.437	5.202
			NETHERLANDS	21.640	38.185
			FRANCE	259.061	380.401
			GERMANY, FED. REP. OF	6.662	6.399
			BELGIUM	38.665	77.882
			FINLAND	6.564	8.367
			IRELAND	2.416	1.241
			ITALY	6.257	5.457
			SPAIN	2.646	582
			POLAND	3.155	3.660
4407910010	OTH OF OAK WOOD, PLANED THICKNESS>6MM	24840	JAPAN	73.710	83.093 *
			KOREA, REPUBLIC OF	12.842	13.791
			UNITED STATES	407	128
			UNITED KINGDOM	7.780	15.856
			GERMANY, FED. REP. OF	414	468
			IRELAND	43.791	26.042
			POLAND	7.885	26.129
				591	679
4407910090	OTH OF OAK WOOD, OTH PLANED & SANDED OR END JOINTED, THICKNESS>6MM	24840	AUSTRALIA	168	1.108 *
4407920010	OTH OF BEECH WOOD, PLANED THICKNESS>6MM	24840	JAPAN	168	1.108 *
			GERMANY, FED. REP. OF	27.859	30.485 *
				24.521	28.038
4407920020	OTH OF BEECH WOOD, SANDED OR END JOINTED, THICKNESS>6MM	24840	GERMANY, FED. REP. OF	3.338	2.447
			JAPAN	706	409 *
4407920090	OTH OF BEECH WOOD, OTH PLANED & SANDED OR END JOINTED, THICKNESS>6MM	24840	JAPAN	706	409 *
			AUSTRALIA	46	308 *
4407930010	OTH OF MAPLE WOOD, PLANED THICKNESS>6MM	24840	AUSTRALIA	46	308 *
			JAPAN	18.960	16.630 *
			UNITED STATES	9.999	9.752
			GERMANY, FED. REP. OF	494	672
4407930020	OTH OF MAPLE WOOD, SANDED OR END JOINTED, THICKNESS>6MM	24840	GERMANY, FED. REP. OF	8.467	6.206
			UNITED STATES	8.180	11.177 *
4407940010	OTH OF CHERRY WOOD, PLANED THICKNESS>6MM	24840	UNITED STATES	8.180	11.177 *
			GERMANY, FED. REP. OF	2.804	1.964 *
4407950010	OTH OF ASH WOOD, PLANED THICKNESS>6MM	24840	GERMANY, FED. REP. OF	2.804	1.964 *
			JAPAN	12.337	8.392 *
			GERMANY, FED. REP. OF	645	551
4407990010	OTH WOOD SAWN OR CHIPPED LENGTHWISE, SLICED OR PEELED, PLANED THICKNESS>6MM	24840	GERMANY, FED. REP. OF	11.692	7.841
			JAPAN	1.050.676	857.087 *
			KOREA, REPUBLIC OF	211.807	344.060
			TAIWAN	234.897	120.876
			CHINA	10.500	10.084
			SINGAPORE	11.293	17.763
			MALAYSIA	28.719	8.347
			SOUTH AFRICA	253.324	62.169
			AUSTRALIA	212.749	257.433
			UNITED STATES	3.637	5.012
4407990020	OTH WOOD SAWN OR CHIPPED LENGTHWISE, SANDED OR END JOINTED THICKNESS>6MM	24840	UNITED STATES	83.750	31.343
			JAPAN	10.226.924	9.171.354 *
			HONG KONG	4.273.682	4.831.061
			KOREA, REPUBLIC OF	126.764	86.748
			TAIWAN	3.915.938	2.525.377
			CHINA	333.229	147.190
			THAILAND	147.751	104.025
			SINGAPORE	20.018	11.790
			MALAYSIA	208.053	133.633
			VIET NAM	118.588	63.262
			SOUTH AFRICA	31.970	12.265
			AUSTRALIA	478.393	622.224
			UNITED STATES	53.700	42.372
				36.932	33.912

TABLE 4 : EXPORT BY COMMODITY AND COUNTRY OF DESTINATION
JANUARY - DECEMBER 2007

H S	COMMODITY DESCRIPTION	SITC	COUNTRY OF DESTINATION	NET WEIGHT (KG)	FOB VALUE (US \$)
			CANADA	4.075	4.901
			UNITED KINGDOM	2.248	2.332
			NETHERLANDS	236.160	239.125
			FRANCE	219.645	290.415
			GERMANY, FED. REP. OF	10.314	11.909
			BELGIUM	5.449	5.764
			ITALY	4.015	3.049
4407990090	OTH WOOD SAWN OR CHIPPED LENGTHWISE, PLANED OR SANDED THICKNESS>6MM	24840		162.926	81.495 *
			KOREA, REPUBLIC OF	1.131	1.248
			CHINA	3.280	2.959
			SINGAPORE	782	352
			MALAYSIA	130.754	49.863
			INDIA	8.680	15.592
			UNITED STATES	16.189	8.307
			GERMANY, FED. REP. OF	1.974	2.800
			GREECE	136	374
4408101000	CEDAR WOOD SLATS PREPARED FOR PENCIL MANUFACT;RADIATA PINEWOOD FOR BLOCKBOARD	63411		5.977.893	21.061.940 *
			JAPAN	478.888	1.470.835
			CHINA	11.113	49.414
			VIET NAM	18.133	63.114
			INDIA	32.448	83.574
			KUWAIT	16.200	862
			TURKEY	10.170	52.969
			UNITED ARAB EMIRATES	43.264	111.432
			AUSTRALIA	9.818	41.234
			UNITED STATES	2.177.507	6.525.280
			MEXICO	402.860	1.393.014
			UNITED KINGDOM	530.093	1.828.973
			FRANCE	14.775	57.244
			GERMANY, FED. REP. OF	1.502.310	6.140.294
			AUSTRIA	3.105	11.637
			SWITZERLAND	21.859	80.031
			ITALY	391.535	1.709.069
			SPAIN	77.350	297.772
			CROATIA	17.368	100.985
			CZECH REPUBLIC	219.097	1.044.207
4408103000	FACE VENEER SHEETS, CONIFEROUS	63411		188.895	125.155 *
			JAPAN	173.874	89.161
			KOREA, REPUBLIC OF	1.926	9.027
			MALAYSIA	10.705	23.807
			POLAND	2.390	3.160
4408109000	CONIFEROUS,OTH CEDAR WOOD SLATS,FACE VENEER SHEETS	63411		9.829	26.730 *
			JAPAN	4.613	10.427
			KOREA, REPUBLIC OF	1.080	8.410
			TAIWAN	3.943	7.533
			SINGAPORE	193	360
4408310000	DARK RED MERANTI, LIGHT RED MERANTI AND MERANTI BAKAU OF THE TROPICAL WOOD	63412		6.768	43.357 *
			JAPAN	301	596
			AUSTRALIA	6.467	42.761
4408391000	JELUTONG WOOD SLATS PREPARED FOR PENCIL MANUFACT	63412		996.976	659.242 *
			JAPAN	9.450	8.900
			THAILAND	329.250	177.599
			PHILIPPINES	24.950	16.312
			VIET NAM	49.900	18.107
			PAKISTAN	151.202	125.254
			IRAN (ISLAMIC REPUBLIC OF)	295.526	211.916
			GERMANY, FED. REP. OF	114.700	82.156
			CZECH REPUBLIC	21.998	18.998
4408399000	OTH JELUTONG WOOD AND OTH WOOD PREPARED FOR PENCIL MANUFACT	63412		712.499	1.580.398 *
			CHINA	21.575	36.497
			THAILAND	23.856	35.317
			SINGAPORE	24	47
			UNITED STATES	345.714	663.780
			GERMANY, FED. REP. OF	275.504	654.779
			SWEDEN	21.190	89.294
			FINLAND	24.636	100.684
4408900000	OTH SHEETS FOR VENEERING AND OF THE TROPICAL WOOD OF THICKNESS < 6 MM	63412		3.134.035	6.483.007 *
			JAPAN	899.191	1.135.502
			KOREA, REPUBLIC OF	37.384	165.048
			TAIWAN	45.487	41.208
			CHINA	443.813	326.263
			THAILAND	186.381	498.353
			SINGAPORE	301.720	272.673
			MALAYSIA	107.253	246.373
			TURKEY	1.240	2.094
			UNITED STATES	290.305	684.321

TABLE 4 : EXPORT BY COMMODITY AND COUNTRY OF DESTINATION
JANUARY - DECEMBER 2007

H S	COMMODITY DESCRIPTION	SITC	COUNTRY OF DESTINATION	NET WEIGHT (KG)	FOB VALUE (US \$)
			UNITED KINGDOM	14	2
			NETHERLANDS	69.770	207.813
			FRANCE	70.725	223.544
			GERMANY, FED. REP. OF	251.341	1.299.640
			AUSTRIA	20.625	58.180
			BELGIUM	55.948	259.184
			FINLAND	18.340	66.114
			ITALY	75.391	139.861
			POLAND	201.564	661.522
			UKRAINE	36.918	133.378
			CZECH REPUBLIC	20.625	61.934
4409100000	CONIFEROUS WOOD COTIN SHAPED	24830		1.519.703	488.534 *
			JAPAN	57.873	47.857
			KOREA, REPUBLIC OF	16.317	15.010
			TAIWAN	104.590	35.248
			CHINA	203.202	93.230
			SINGAPORE	904.189	84.086
			SOUTH AFRICA	138	194
			AUSTRALIA	77.641	96.886
			UNITED STATES	14.587	14.986
			CANADA	11.621	12.973
			FRANCE	13.221	21.396
			GERMANY, FED. REP. OF	114.074	65.373
			GREECE	2.250	1.295
4409210000	NON CONIFEROS WOOD COTIN SHAPED OF BAMBOO	24850		2.738.861	1.905.781 *
			JAPAN	196.146	369.077
			HONG KONG	105.821	75.368
			KOREA, REPUBLIC OF	261.863	238.287
			TAIWAN	43.359	68.385
			CHINA	1.770.181	897.950
			SINGAPORE	24.960	14.323
			MALAYSIA	37.988	26.338
			AUSTRALIA	49.352	57.736
			NETHERLANDS	11.952	9.305
			GERMANY, FED. REP. OF	82.080	60.951
			ITALY	4.494	12.768
			GREECE	150.665	75.293
4409290000	OTH NON CONIFEROUS OTH TEAK STRIPS FRIEZES FOR PARQUET FLOORING	24850		409.029.803	428.877.417 *
			JAPAN	28.259.990	36.042.142
			HONG KONG	13.638.726	14.702.285
			KOREA, REPUBLIC OF	23.710.208	20.193.551
			TAIWAN	12.153.325	13.136.920
			CHINA	64.275.156	41.924.567
			MACAU	36.000	29.968
			THAILAND	125.117	63.835
			SINGAPORE	9.615.365	9.411.863
			PHILIPPINES	652.352	327.499
			MALAYSIA	4.593.084	3.058.135
			BRUNEI DARUSSALAM	5.536	3.026
			VIET NAM	2.347.100	1.337.888
			MALDIVES	273.206	242.592
			INDIA	1.591.391	1.272.428
			PAKISTAN	15.271	11.260
			SRI LANKA	46.189	63.596
			SAUDI ARABIA	32.644	31.455
			KUWAIT	1.910	2.751
			LEBANON	10.887	23.371
			TURKEY	4.300.029	5.808.956
			UNITED ARAB EMIRATES	640.013	535.619
			QATAR	14.861	15.153
			BAHRAIN	58.991	52.450
			CYPRUS	118.255	119.111
			EGYPT	20.710	22.142
			MOROCCO	71.669	74.315
			TUNISIA	19.510	28.766
			ETHIOPIA	18.337	15.372
			MADAGASCAR	31.359	40.627
			REUNION	23.814	21.734
			SEYCHELLES	26.840	32.706
			SOUTH AFRICA	4.028.121	4.225.374
			MAURITIUS	23.069	24.978
			RWANDA	33.950	19.971
			AUSTRALIA	86.320.441	90.143.340
			NEW ZEALAND	12.476.463	12.643.503
			NEW CALEDONIA	609.592	875.328
			VANUATU	275	946

TABLE 4 : EXPORT BY COMMODITY AND COUNTRY OF DESTINATION
JANUARY - DECEMBER 2007

H S	COMMODITY DESCRIPTION	SITC	COUNTRY OF DESTINATION	NET WEIGHT (KG)	FOB VALUE (US \$)
			UNITED STATES	11.026.475	14.744.559
			CANADA	750.142	871.618
			MEXICO	13.499	15.139
			VENEZUELA	2.583	5.000
			BRAZIL	1.143	2.000
			BAHAMAS	12.000	41.178
			JAMAICA	2.110	3.604
			COSTA RICA	1.109	2.500
			BARBADOS	6.826	28.803
			ANTIGUA AND BARBUDA	15	239
			ANGUILLA	18.867	19.116
			FRENCH POLYNESIA	153.721	222.465
			GRENADA	12.500	15.991
			MARTINIQUE	440	1.402
			NETHERLANDS ANTILLES	28.248	45.240
			TURKS AND CAICOS ISLANDS	334.313	303.788
			GUADELOUPE	7.052	8.931
			UNITED KINGDOM	5.249.603	8.032.554
			NETHERLANDS	41.918.569	49.557.035
			FRANCE	9.770.341	14.176.072
			GERMANY, FED. REP. OF	28.902.526	33.882.841
			AUSTRIA	58.309	51.047
			BELGIUM	17.770.063	20.296.660
			SWITZERLAND	75.891	60.101
			LUXEMBOURG	69.270	91.201
			DENMARK	1.273.495	1.404.245
			NORWAY	172.588	202.687
			SWEDEN	899.876	782.203
			FINLAND	1.228.600	1.387.931
			IRELAND	617.720	832.756
			ITALY	5.024.176	8.191.841
			SPAIN	951.980	1.236.933
			PORTUGAL	35.535	33.290
			GREECE	1.748.732	2.202.749
			HUNGARY	16.079	34.622
			POLAND	7.469.138	9.168.921
			ROMANIA	120.041	165.811
			BULGARIA	105.591	140.718
			YUGOSLAVIA	17.159	22.211
			AZERBAIJAN	89.683	138.796
			KAZAKHSTAN	159.832	207.932
			KYRGYZSTAN	2.376	4.200
			UKRAINE	605.046	726.336
			LITHUANIA	17.500	26.824
			LATVIA	234.067	314.129
			ESTONIA	47.201	41.885
			GEORGIA	57.238	85.746
			CROATIA	450.101	881.217
			MALTA	27.427	33.958
			SLOVENIA	131.597	128.694
			RUSSIA FEDERATION	1.121.654	1.422.175
4410110000	PARTICLE BOARD & SIMILAR BOARD OF WOOD	63422		3.810.086	1.319.475 *
			HONG KONG	1.457.326	364.067
			KOREA, REPUBLIC OF	81.969	46.816
			CHINA	1.652.764	401.810
			THAILAND	3	36
			MALAYSIA	309.851	75.283
			JORDAN	51.300	7.126
			UNITED STATES	170.108	338.455
			NETHERLANDS	2.532	7.002
			DENMARK	81.630	76.330
			ITALY	2.603	2.550
4410120000	ORIENTED STRAND & WAFERBOARD OF WOOD	63422		1.346.400	178.355 *
			KOREA, REPUBLIC OF	1.346.400	178.355
4410190000	OTH PARTICLE BOARD,ORIENTED STRAND BOARD (OSB) OF WOOD	63422		171.130	309.450 *
			SINGAPORE	14	11
			MALAYSIA	42.000	9.727
			UNITED STATES	129.046	299.602
			GERMANY, FED. REP. OF	70	110
4410900000	PARTICLE BOARD & SIMILAR BOARD OF OTHER LIGNEOUS MATERIAS	63423		288.852	618.987 *
			SINGAPORE	33.230	5.256
			UNITED ARAB EMIRATES	12	100
			AUSTRALIA	5.345	2.984
			UNITED STATES	227.130	577.717
			FRANCE	34	224
			PORTUGAL	23.101	32.706

TABLE 4 : EXPORT BY COMMODITY AND COUNTRY OF DESTINATION
JANUARY - DECEMBER 2007

H S	COMMODITY DESCRIPTION	SITC	COUNTRY OF DESTINATION	NET WEIGHT (KG)	FOB VALUE (US \$)
4411120000	MEDIUM DENSITY FIBREBOARD (MDF) OF A THICKNESS < 5MM	63454	JAPAN	141.233.289	51.605.173 *
			HONG KONG	21.862.920	10.383.510
			KOREA, REPUBLIC OF	897.026	299.826
			TAIWAN	1.241.386	432.464
			CHINA	11.079.206	3.714.648
			THAILAND	42.694.692	13.976.062
			SINGAPORE	439.600	185.750
			PHILIPPINES	2.463.149	999.987
			MALAYSIA	2.639.084	551.302
			VIET NAM	5.985.283	2.325.498
			INDIA	18.554.412	6.042.391
			PAKISTAN	267.329	86.820
			SRI LANKA	479.790	113.182
			IRAN (ISLAMIC REPUBLIC OF)	98.510	32.852
			SAUDI ARABIA	76.599	33.260
			KUWAIT	8.264.902	2.740.574
			JORDAN	1.061.614	505.901
			YEMEN	446.611	195.908
			SYRIA ARAB REPUBLIC	1.397.010	514.791
			UNITED ARAB EMIRATES	2.679.083	884.053
			QATAR	13.392.551	5.341.723
			BAHRAIN	571.899	202.276
			EGYPT	486.016	192.752
ALGERIA	3.405.506	1.113.149			
AUSTRALIA	151.920	52.868			
UNITED STATES	110.050	144.412			
CANADA	459.511	513.955			
4411130000	MEDIUM DENSITY FIBREBOARD (MDF) OF A THICKNESS > 5MM AND < 9 MM	63454	JAPAN	27.630	25.259
			SAUDI ARABIA	3.554.187	1.292.917 *
			KUWAIT	177.922	88.337
			JORDAN	1.282.950	468.193
			YEMEN	902.073	316.541
			QATAR	106.468	37.601
			BAHRAIN	789.569	280.533
			NETHERLANDS	142.145	47.004
				152.256	52.632
				804	2.076
			4411140000	MEDIUM DENSITY FIBREBOARD (MDF) OF A THICKNESS > 9 MM	63454
KOREA, REPUBLIC OF	6.741.120	2.739.299			
SINGAPORE	85.278	32.634			
MALAYSIA	1	65			
SAUDI ARABIA	122.536	50.696			
KUWAIT	1.800.102	598.169			
JORDAN	2.644.031	1.174.573			
YEMEN	111.975	35.754			
UNITED ARAB EMIRATES	3.284.056	1.066.192			
QATAR	74.226	55.536			
BAHRAIN	1.002.144	324.393			
AUSTRALIA	228.119	110.429			
NEW ZEALAND	200.909	267.481			
UNITED STATES	13	105			
LATVIA	524.399	944.758			
BOSNIA AND HERZEGOVINA	29.947	45.935			
4411920000	OTH FIBREBOARD OF A DENSITY >0.8G/CM3	63459	JAPAN	301.280	97.158
			SINGAPORE	250.455	248.444 *
			YEMEN	33.480	82.503
			AUSTRALIA	3	6
			UNITED STATES	198.949	106.738
				1	1
4411930000	OTH FIBREBOARD OF 0,5G/CM<DENSITY <,8G/CM3	63459	JAPAN	18.022	59.196
			CHINA	52.714.206	10.112.466 *
			SINGAPORE	1.056.552	330.542
			PHILIPPINES	158.923	48.321
			VIET NAM	2.794.541	430.529
			SAUDI ARABIA	2.912.209	828.499
			KUWAIT	3.902.517	690.930
			JORDAN	502.652	178.643
			SYRIA ARAB REPUBLIC	1.496.303	375.191
			UNITED ARAB EMIRATES	13.635.897	2.178.201
			QATAR	2.050.138	734.394
			BAHRAIN	607.217	204.639
			EGYPT	630.606	230.083
			UNITED STATES	22.693.235	3.635.344
CANADA	260.196	235.061			
4411940000	OTH FIBREBOARD OF A DENSITY <0.5G/CM3	63459	JAPAN	13.220	12.089
				22	11 *

TABLE 4 : EXPORT BY COMMODITY AND COUNTRY OF DESTINATION
JANUARY - DECEMBER 2007

H S	COMMODITY DESCRIPTION	SITC	COUNTRY OF DESTINATION	NET WEIGHT (KG)	FOB VALUE (US \$)
4412100000	PLYWOOD,VENEERED PANEL&SIMILAR LAMINA TED OF BAMBOO	63432	THAILAND	22	11
				20.877.347	18.579.339 *
			JAPAN	5.006.103	4.736.357
			HONG KONG	32.911	18.224
			KOREA, REPUBLIC OF	3.797.775	4.397.483
			TAIWAN	1.357.304	797.002
			CHINA	50.732	60.129
			SINGAPORE	29.052	32.576
			SAUDI ARABIA	6.167.197	3.573.883
			KUWAIT	56.000	53.698
			JORDAN	132.800	79.027
			OMAN	703.850	691.531
			TURKEY	19.010	19.570
			UNITED ARAB EMIRATES	303.920	234.791
			AUSTRALIA	153.641	251.615
			NEW ZEALAND	17.898	24.013
			UNITED STATES	2.600.709	3.072.408
			CANADA	71.392	39.309
			UNITED KINGDOM	106.975	129.754
			NETHERLANDS	117.914	150.539
GERMANY, FED. REP. OF	95.113	124.512			
BELGIUM	34.097	59.459			
ITALY	13.134	20.701			
MALTA	9.820	12.758			
4412310000	OTH PLYWOOD,EACH THICK.<6MM WITH AT LEAST ONE OUTER PLY OF TROPICAL WOOD	63431		993.628.097	849.287.964 *
			JAPAN	492.720.507	433.426.734
			HONG KONG	12.882.616	10.246.409
			KOREA, REPUBLIC OF	51.282.536	42.684.625
			TAIWAN	72.280.480	48.189.464
			CHINA	52.501.328	36.174.489
			PAPUA NEW GUINEA	4.255	2.152
			THAILAND	5.838.858	3.439.289
			SINGAPORE	3.472.936	2.775.824
			PHILIPPINES	279.254	229.238
			MALAYSIA	1.644.405	1.341.432
			VIET NAM	228.846	240.371
			INDIA	1.089.056	962.262
			PAKISTAN	11.574	6.538
			SAUDI ARABIA	31.616.407	22.858.889
			KUWAIT	2.352.717	1.634.897
			JORDAN	4.951.113	3.476.041
			LEBANON	515.426	428.575
			YEMEN	2.299.964	1.595.955
			OMAN	852.791	739.096
			SYRIA ARAB REPUBLIC	1.872.667	1.703.350
			TURKEY	97.359	68.114
			UNITED ARAB EMIRATES	41.980.072	34.611.140
			QATAR	1.181.662	818.573
			BAHRAIN	1.120.149	756.145
			EGYPT	2.689.091	2.541.716
			MOROCCO	1.617.579	1.541.981
			ALGERIA	22.836.707	17.613.036
			SOUTH AFRICA	357.790	282.231
			MAURITIUS	43.122	35.318
			AUSTRALIA	13.342.063	15.759.023
			NEW ZEALAND	759.783	826.452
			UNITED STATES	103.624.374	97.271.694
			CANADA	2.688.601	2.581.751
			MEXICO	4.294.587	3.856.042
			JAMAICA	100.807	100.863
			PUERTO RICO	293.943	340.467
			UNITED KINGDOM	11.607.794	11.921.258
			NETHERLANDS	3.049.159	3.169.842
			FRANCE	1.181.808	1.066.035
GERMANY, FED. REP. OF	18.694.236	19.577.159			
BELGIUM	19.020.360	17.624.479			
DENMARK	631.442	575.969			
NORWAY	141.987	140.411			
SWEDEN	981.581	1.004.898			
FINLAND	1.734	1.253			
ITALY	2.438.239	2.870.380			
PORTUGAL	13.219	25.584			
GREECE	20.672	19.614			
POLAND	21.676	23.490			
UKRAINE	25.802	26.368			
LATVIA	12.349	12.125			

TABLE 4 : EXPORT BY COMMODITY AND COUNTRY OF DESTINATION
JANUARY - DECEMBER 2007

H S	COMMODITY DESCRIPTION	SITC	COUNTRY OF DESTINATION	NET WEIGHT (KG)	FOB VALUE (US \$)
4412320000	OTH PLYWOOD,EACH THICK.<6MM WITH AT LEAST ONE OUTER PLY OF NON CONIFEROUS	63431	ESTONIA	17.050	15.668
			MALTA	41.212	49.498
			RUSSIA FEDERATION	2.352	3.757
			JAPAN	449.285	500.838 *
			KOREA, REPUBLIC OF	6.499	7.594
			SINGAPORE	96.270	57.171
			SAUDI ARABIA	8.632	11.230
			BAHRAIN	162.480	146.364
			AUSTRALIA	6.120	6.593
			UNITED STATES	41.211	90.639
			BELGIUM	115.093	164.759
4412390000	OTH PLYWOOD CONSISTING SOLELY OF SHEETS OF WOOD OF EACH THICK < 6 MM	63431	JAPAN	12.980	16.488
			HONG KONG	240.147.137	227.114.762 *
			KOREA, REPUBLIC OF	31.743.546	34.203.502
			CHINA	115.500	108.605
			THAILAND	15.776.340	10.994.830
			SINGAPORE	5.616.086	3.118.856
			PHILIPPINES	238.121	151.206
			MALAYSIA	4.325.933	3.891.710
			VIET NAM	33.207	29.351
			MALDIVES	565.279	421.738
			INDIA	8.750	7.796
			IRAN (ISLAMIC REPUBLIC OF)	22.326	27.500
			SAUDI ARABIA	22.080	33.060
			KUWAIT	50.490	59.047
			JORDAN	21.521.022	20.677.370
			OMAN	10.230.764	10.587.906
			SYRIA ARAB REPUBLIC	3.024.872	2.680.514
			TURKEY	6.915.231	6.558.849
			UNITED ARAB EMIRATES	19.290	23.284
			QATAR	18.516.406	14.830.105
			BAHRAIN	59.664.782	50.549.950
			EGYPT	15.961.929	14.414.614
			LIBYAN ARAB JAMAHIRIYA	2.417.514	2.058.322
			ANGOLA	356.293	454.208
			AUSTRALIA	175.333	279.458
			NEW ZEALAND	93.011	87.018
			UNITED STATES	5.143.029	8.251.793
			CANADA	72.175	78.880
			MEXICO	7.101.276	8.673.450
			NICARAGUA	638.731	988.525
			PUERTO RICO	63.536	89.408
			ANTIGUA AND BARBUDA	181.120	255.403
			UNITED KINGDOM	24.800	30.256
			NETHERLANDS	12.400	15.128
FRANCE	676.151	769.385			
GERMANY, FED. REP. OF	9.282.086	12.360.455			
BELGIUM	2.169.858	1.886.406			
DENMARK	3.159.636	3.499.691			
NORWAY	12.768.403	12.286.069			
SWEDEN	550.408	592.541			
FINLAND	163.715	264.572			
ITALY	310.274	289.756			
GREECE	45.741	45.160			
LATVIA	304.865	410.540			
4412940000	OTH PLYWOOD OF BLOCKBOARD,LAMINBOARD AND BATTENBOARD	63433	JAPAN	48.276	44.549
			HONG KONG	16.552	33.996
			KOREA, REPUBLIC OF	351.093.642	314.523.110 *
			TAIWAN	67.097.509	76.130.529
			CHINA	2.486.390	1.448.911
			PAPUA NEW GUINEA	35.394.050	29.254.822
			THAILAND	78.623.008	41.030.252
			SINGAPORE	29.325.539	14.713.920
			PHILIPPINES	2.371	1.199
			MALAYSIA	751.683	780.991
			VIET NAM	9.690.282	7.046.484
			INDIA	26.686	34.366
			SAUDI ARABIA	5.022.614	3.352.535
			KUWAIT	1.707.853	1.012.532
			JORDAN	1.707.853	1.012.532
			LEBANON	543.263	263.856
			OMAN	17.280.118	14.328.173
			TURKEY	8.043.075	6.431.546
				23.751.000	19.004.871

TABLE 4 : EXPORT BY COMMODITY AND COUNTRY OF DESTINATION
JANUARY - DECEMBER 2007

H S	COMMODITY DESCRIPTION	SITC	COUNTRY OF DESTINATION	NET WEIGHT (KG)	FOB VALUE (US \$)
			UNITED ARAB EMIRATES	535.393	514.784
			QATAR	658.313	546.449
			BAHRAIN	402.778	344.440
			EGYPT	11.398.884	8.404.480
			LIBYAN ARAB JAMAHIRIYA	254.126	221.832
			ALGERIA	837.345	663.912
			REUNION	33.555	44.165
			ANGOLA	133.450	76.291
			SOUTH AFRICA	639.358	763.779
			MAURITIUS	3.397	2.399
			AUSTRALIA	2.316.608	2.375.742
			NEW ZEALAND	17.690	23.230
			NEW CALEDONIA	28.218	25.549
			UNITED STATES	3.284.813	4.074.711
			CANADA	431.587	489.083
			MEXICO	1.033.408	883.192
			COSTA RICA	88.206	236.140
			FRENCH POLYNESIA	75.212	65.534
			MARTINIQUE	94	300
			UNITED KINGDOM	5.922.788	7.681.139
			NETHERLANDS	8.329.573	14.960.673
			FRANCE	1.676.261	2.549.399
			GERMANY, FED. REP. OF	16.638.805	30.131.296
			BELGIUM	2.538.053	3.922.807
			LUXEMBOURG	10.368	17.280
			DENMARK	404.964	648.911
			NORWAY	27.477	52.997
			SWEDEN	826	2.681
			FINLAND	79.393	150.173
			IRELAND	198.114	286.246
			ITALY	6.128.467	9.708.196
			SPAIN	401.054	475.290
			GREECE	615.442	1.071.614
			POLAND	3.572.172	5.850.095
			ROMANIA	160.346	267.967
			BULGARIA	89.405	180.585
			UKRAINE	45.942	75.499
			GEORGIA	20.917	19.320
			CROATIA	17.466	8.737
			SLOVAKIA	22.500	23.517
4412990000	VENEERED PANELS&SIMILAR W/AT LEAST ONE OTHER WOOD	63439	JAPAN	168.700.016	133.172.033 *
			HONG KONG	82.579.584	74.687.568
			KOREA, REPUBLIC OF	209.986	155.389
			TAIWAN	8.071.136	3.766.294
			CHINA	1.624.445	836.989
			THAILAND	37.673.931	24.251.699
			SINGAPORE	206.003	184.168
			MALAYSIA	725.391	431.137
			VIET NAM	17.860.922	13.376.978
			SAUDI ARABIA	388.606	273.463
			KUWAIT	2.712.348	2.194.493
			JORDAN	120.643	123.790
			TURKEY	1.950.376	1.461.661
			UNITED ARAB EMIRATES	2.848.742	923.682
			BAHRAIN	2.163.374	1.411.947
			EGYPT	413.407	281.048
			ALGERIA	93.019	78.015
			COTE D'IVOIRE	139.467	115.559
			SOUTH AFRICA	18.379	14.598
			AUSTRALIA	22.098	30.240
			NEW ZEALAND	225.081	177.611
			UNITED STATES	11.583	11.270
			CANADA	2.551.745	2.060.876
			MEXICO	276.235	285.681
			UNITED KINGDOM	18.004	13.553
			NETHERLANDS	527.112	448.348
			GERMANY, FED. REP. OF	797.700	846.052
			BELGIUM	1.264.011	1.793.844
			DENMARK	1.277.422	1.151.861
			SWEDEN	29.174	58.931
			ITALY	263.211	229.015
			SPAIN	1.415.834	1.284.702
			GREECE	15.893	12.601
			POLAND	65.964	75.191
4413000000	DENSIFIED WOOD, IN BLOCKS,PLATES,STRIPS	63421	POLAND	139.190	123.779
				87.196.126	88.057.009 *

TABLE 4 : EXPORT BY COMMODITY AND COUNTRY OF DESTINATION
JANUARY - DECEMBER 2007

H S	COMMODITY DESCRIPTION	SITC	COUNTRY OF DESTINATION	NET WEIGHT (KG)	FOB VALUE (US \$)
	OF PROFILE SHAPES.		JAPAN	20.284.054	24.806.949
			HONG KONG	97.484	107.646
			KOREA, REPUBLIC OF	7.729.738	6.663.936
			TAIWAN	17.144.624	9.874.278
			CHINA	8.800.747	4.262.120
			THAILAND	33.925	50.594
			SINGAPORE	1.150.459	978.164
			MALAYSIA	1.997.317	1.372.396
			VIET NAM	3.699.545	1.670.107
			SAUDI ARABIA	2.094.788	1.907.208
			KUWAIT	726.042	642.179
			JORDAN	686.201	675.810
			TURKEY	21.700	48.823
			UNITED ARAB EMIRATES	41.824	62.845
			QATAR	62.370	51.648
			EGYPT	808.606	733.879
			ALGERIA	152.531	148.530
			REUNION	9.537	13.003
			SOUTH AFRICA	423.913	395.715
			AUSTRALIA	777.258	679.974
			NEW ZEALAND	96.014	57.567
			NEW CALEDONIA	9.194	14.212
			UNITED STATES	1.228.332	1.693.739
			CANADA	78.781	95.523
			MEXICO	896	861
			TRINIDAD AND TOBAGO	307.014	131.172
			COSTA RICA	23.163	64.221
			UNITED KINGDOM	478.214	926.940
			NETHERLANDS	5.633.212	8.304.184
			FRANCE	498.630	784.491
			GERMANY, FED. REP. OF	7.613.092	13.315.374
			BELGIUM	720.766	1.002.891
			DENMARK	116.176	253.168
			NORWAY	15.439	28.559
			SWEDEN	20.588	48.193
			FINLAND	42.982	52.455
			IRELAND	24.000	32.095
			ITALY	2.402.979	4.115.200
			SPAIN	108.691	129.750
			GREECE	151.237	273.577
			POLAND	814.049	1.482.489
			ROMANIA	32.824	53.851
			AZERBAIJAN	2.190	3.113
			UKRAINE	20.000	38.997
			RUSSIA FEDERATION	15.000	8.583
4414000000	WOODEN FRAMES FOR PAINTINGS, PHOTO-GRAPHS MIRRORS OR SIMILAR OBJECTS.	63541		66.342.719	115.729.385 *
			JAPAN	8.154.175	17.031.744
			HONG KONG	540.659	293.550
			KOREA, REPUBLIC OF	1.301.967	2.034.638
			TAIWAN	582.476	630.953
			CHINA	10.129.069	5.761.195
			MACAU	1.215	18.957
			THAILAND	22.274	25.368
			SINGAPORE	35.069	56.820
			PHILIPPINES	193	2.801
			MALAYSIA	8.919.094	4.931.625
			BRUNEI DARUSSALAM	213	560
			VIET NAM	3.453.552	1.351.838
			MALDIVES	2.003	8.244
			INDIA	2.848	17.400
			PAKISTAN	481	95
			SRI LANKA	14.651	11.103
			IRAN (ISLAMIC REPUBLIC OF)	1.530	13.744
			SAUDI ARABIA	8.852	36.459
			KUWAIT	3.018	6.106
			JORDAN	11.588	5.528
			LEBANON	211	928
			OMAN	8	4
			TURKEY	14.061	37.074
			UNITED ARAB EMIRATES	6.619	34.820
			QATAR	300	824
			CYPRUS	220	1.370
			EGYPT	810	4.306
			MOROCCO	2.144	3.759
			TUNISIA	2	21
			NAMIBIA	248	744

TABLE 4 : EXPORT BY COMMODITY AND COUNTRY OF DESTINATION
JANUARY - DECEMBER 2007

H S	COMMODITY DESCRIPTION	SITC	COUNTRY OF DESTINATION	NET WEIGHT (KG)	FOB VALUE (US \$)
			REUNION	2.302	3.964
			SOUTH AFRICA	212.477	197.649
			MAURITIUS	2.122	3.812
			AUSTRALIA	945.400	2.226.354
			NEW ZEALAND	21.247	13.125
			NEW CALEDONIA	758	1.165
			FIJI	27	115
			UNITED STATES	27.689.765	71.424.619
			CANADA	950.648	2.189.317
			MEXICO	27.595	76.140
			PANAMA	387	808
			ARGENTINA	8.266	14.992
			BAHAMAS	81	168
			JAMAICA	1.083	5.449
			PUERTO RICO	3.484	11.781
			DOMINICAN REPUBLIC	1.655	3.003
			COSTA RICA	621	1.916
			FRENCH GUIANA	2.355	7.575
			FRENCH POLYNESIA	10.000	6.400
			GUADELOUPE	195	822
			UNITED KINGDOM	877.243	2.561.612
			NETHERLANDS	602.276	958.213
			FRANCE	52.744	137.303
			GERMANY, FED. REP. OF	503.599	488.953
			BELGIUM	187.002	335.692
			DENMARK	156.045	448.537
			SWEDEN	299	1.794
			FINLAND	653	3.617
			IRELAND	11.789	43.996
			ITALY	290.775	594.694
			SPAIN	531.688	1.551.128
			PORTUGAL	88	294
			GREECE	31.258	72.867
			POLAND	4.870	12.334
			BULGARIA	84	247
			UKRAINE	447	1.600
			LITHUANIA	56	276
			LATVIA	212	596
			ESTONIA	241	338
			CROATIA	139	552
			SLOVENIA	131	385
			RUSSIA FEDERATION	1.062	2.605
4415100000	CASES, BOXES, CRATES, DRUMS & SIMILAR PACKINGS; CABLE-DRUMS	63511		9.104.271	4.628.669 *
			JAPAN	555.305	818.188
			HONG KONG	12.999	3.285
			KOREA, REPUBLIC OF	1.600.702	387.536
			TAIWAN	2.230.201	1.731.358
			CHINA	3.919.747	880.881
			THAILAND	5.948	250
			SINGAPORE	1.505	34.805
			MALAYSIA	215.653	124.471
			KENYA	1.308	19.656
			SOUTH AFRICA	78	83
			AUSTRALIA	2.686	12.318
			NEW ZEALAND	163	208
			UNITED STATES	24.784	24.052
			UNITED KINGDOM	125	216
			NETHERLANDS	308.301	271.795
			FRANCE	114.621	161.587
			GERMANY, FED. REP. OF	91	260
			BELGIUM	18.156	23.608
			ITALY	68	297
			SPAIN	91.574	133.390
			POLAND	256	425
4415200000	PALLETS,BOX PALLETS& OTHER LOAD BOARDS; PALLET COLLARS	63512		10.649.673	5.278.615 *
			JAPAN	8.182.250	4.639.449
			KOREA, REPUBLIC OF	247.780	107.473
			TAIWAN	56.218	14.798
			SINGAPORE	1.925.609	480.416
			PHILIPPINES	10	25
			MALAYSIA	118.542	26.960
			INDIA	447	482
			SEYCHELLES	32	274
			AUSTRALIA	112.370	8.100
			UNITED STATES	695	80
			NETHERLANDS	13	29

TABLE 4 : EXPORT BY COMMODITY AND COUNTRY OF DESTINATION
JANUARY - DECEMBER 2007

H S	COMMODITY DESCRIPTION	SITC	COUNTRY OF DESTINATION	NET WEIGHT (KG)	FOB VALUE (US \$)
4416001000	STAVES OF WOOD	63520	GERMANY, FED. REP. OF	5.707	529
			UNITED STATES	18.386	49.308 *
4416009000	CASKS,BARRELS,VATS,TUBS&OTHER COOPERS PRODUCTS & PARTS THEREOF, OF WOOD	63520	JAPAN	18.386	49.308
			KOREA, REPUBLIC OF	276.281	220.027 *
			SINGAPORE	63.985	32.080
			MALAYSIA	113.032	103.831
			VIET NAM	45	197
			MALDIVES	855	2.000
			UNITED STATES	95.927	78.550
			FRENCH GUIANA	121	380
			AUSTRIA	212	303
			SPAIN	581	1.207
			BULGARIA	179	216
				219	638
			4417000000	TOOLS,TOOL BODIES,TOOL HANDLES,BROOM OR BRUSH BODIES & HANDLES, OF WOOD	63591
			JAPAN	20.563.488	12.609.696 *
			HONG KONG	981.817	1.275.096
			KOREA, REPUBLIC OF	62.858	26.262
			TAIWAN	2.026.343	575.440
			CHINA	1.372.872	846.594
			SINGAPORE	4.429.110	1.055.066
			MALAYSIA	539.052	178.787
			VIET NAM	1.628.507	307.899
			SRI LANKA	148.799	30.524
			IRAQ	65.380	41.055
			IRAN (ISLAMIC REPUBLIC OF)	365.583	155.174
			SAUDI ARABIA	220.390	41.869
			KUWAIT	630.164	287.170
			JORDAN	95.370	29.500
			LEBANON	92.148	42.547
			YEMEN	27.000	6.045
			OMAN	144.000	39.096
			SYRIA ARAB REPUBLIC	58.230	27.807
			TURKEY	17.800	88
			UNITED ARAB EMIRATES	96.874	47.115
			QATAR	784.051	188.088
			BAHRAIN	31.267	10.078
			EGYPT	38.000	7.100
			LIBYAN ARAB JAMAHIRIYA	35.750	8.596
			MOROCCO	55.000	22.731
			TUNISIA	35.500	17.475
			ALGERIA	480.382	119.043
			REUNION	101.425	30.998
			SOUTH AFRICA	49.688	12.316
			MAURITIUS	448.840	169.206
			AUSTRALIA	55.745	21.190
			NEW ZEALAND	424.905	384.176
			EAST TIMOR	93.844	117.610
			UNITED STATES	29.300	8.534
			CANADA	3.079.827	4.715.061
			MEXICO	147.229	139.334
			DOMINICAN REPUBLIC	13.260	8.940
			UNITED KINGDOM	25.650	14.385
			NETHERLANDS	25.537	7.412
			GERMANY, FED. REP. OF	259.432	250.943
			BELGIUM	363.195	763.677
			DENMARK	154.534	201.113
			FINLAND	185.421	209.161
			ITALY	39.953	31.738
			PORTUGAL	169.101	46.014
			GREECE	17.499	3.235
			POLAND	117.950	33.262
			ROMANIA	112.660	18.332
			BULGARIA	43.996	1.060
			UKRAINE	12.100	6.787
4418100000	WINDOWS,FRENCH-WINDOWS&THEIR FRAMES OF WOOD	63531	UKRAINE	130.150	28.967
			JAPAN	2.343.486	3.423.871 *
			KOREA, REPUBLIC OF	47.782	64.221
			TAIWAN	178.615	277.818
			CHINA	32.801	4.451
			THAILAND	98.937	57.331
			SINGAPORE	2.866	3.252
			MALAYSIA	4.032	10.061
			BRUNEI DARUSSALAM	50.814	59.053
			SRI LANKA	4.500	4.241
				123	270

TABLE 4 : EXPORT BY COMMODITY AND COUNTRY OF DESTINATION
JANUARY - DECEMBER 2007

H S	COMMODITY DESCRIPTION	SITC	COUNTRY OF DESTINATION	NET WEIGHT (KG)	FOB VALUE (US \$)
			TURKEY	14.592	29.159
			U.S. VIRGIN ISLANDS	1.348	2.166
			SOUTH AFRICA	156.615	151.435
			AUSTRALIA	208.954	280.364
			NEW ZEALAND	6.529	9.923
			NEW CALEDONIA	3.683	9.130
			COOK ISLANDS	2.178	5.526
			UNITED STATES	77.924	249.410
			CANADA	2.932	5.631
			JAMAICA	19.268	23.194
			COSTA RICA	754	1.700
			BARBADOS	5.200	14.846
			ANTIGUA AND BARBUDA	12.397	23.891
			FRENCH POLYNESIA	3.192	11.477
			MARTINIQUE	6.269	19.951
			NETHERLANDS ANTILLES	49.114	169.628
			TURKS AND CAICOS ISLANDS	113.140	101.338
			GUADELOUPE	10.536	34.893
			UNITED KINGDOM	547.420	796.304
			NETHERLANDS	235.926	353.505
			FRANCE	117.871	122.177
			BELGIUM	28.086	27.770
			NORWAY	45.386	60.978
			SWEDEN	50.281	167.461
			IRELAND	157.624	193.969
			ITALY	23.104	64.011
			POLAND	22.693	13.336
4418200000	DOORS & THEIR FRAMES & THRESHOLDS OF WOOD	63532	JAPAN	88.566.308	164.152.414 *
			HONG KONG	8.286.507	17.379.231
			KOREA, REPUBLIC OF	44.088	57.925
			TAIWAN	5.459.959	7.424.179
			CHINA	168.510	136.854
			PAPUA NEW GUINEA	1.453	778
			THAILAND	1.822	2.880
			SINGAPORE	20.422	66.007
			MALAYSIA	1.443.089	2.309.053
			BRUNEI DARUSSALAM	454.620	484.833
			VIET NAM	396.684	366.007
			MALDIVES	10.029	16.400
			INDIA	28.024	47.238
			PAKISTAN	7.212	9.936
			BANGLADESH	11.044	18.324
			SRI LANKA	63.897	59.361
			IRAQ	773	1.689
			SAUDI ARABIA	58.721	50.160
			KUWAIT	172.590	294.156
			JORDAN	94.041	112.258
			LEBANON	24.970	55.370
			YEMEN	28.998	45.896
			TURKEY	17.469	41.776
			UNITED ARAB EMIRATES	11.482	24.608
			QATAR	1.236.973	2.150.367
			BAHRAIN	304.969	326.643
			EGYPT	107.241	129.244
			LIBYAN ARAB JAMAHIRIYA	418.100	697.156
			MOROCCO	42.069	106.102
			ALGERIA	30.120	66.463
			SUDAN	72	388
			ETHIOPIA	11.795	13.947
			SOMALIA	10.450	35.030
			KENYA	17.984	58.355
			REUNION	14.500	14.070
			TOGO	195.865	251.453
			ANGOLA	9.240	17.160
			U.S. VIRGIN ISLANDS	6.013	5.332
			SOUTH AFRICA	189	305
			AUSTRALIA	7.905.408	10.046.858
			NEW ZEALAND	1.251	5.556
			GUAM	7.914.425	15.281.158
			NEW CALEDONIA	166.049	225.939
			VANUATU	39.960	93.981
			COOK ISLANDS	56.438	128.683
			FIJI	78	271
			UNITED STATES	4.293	10.892
				391	5.490
				7.156.486	17.359.226

TABLE 4 : EXPORT BY COMMODITY AND COUNTRY OF DESTINATION
JANUARY - DECEMBER 2007

H S	COMMODITY DESCRIPTION	SITC	COUNTRY OF DESTINATION	NET WEIGHT (KG)	FOB VALUE (US \$)
			CANADA	825.476	1.479.518
			MEXICO	510.947	988.222
			VENEZUELA	1.406	2.722
			BRAZIL	15.560	27.400
			TRINIDAD AND TOBAGO	9.578	14.856
			JAMAICA	87.126	174.557
			PUERTO RICO	87.063	196.255
			DOMINICAN REPUBLIC	15.000	45.982
			COSTA RICA	1.880	8.657
			BARBADOS	7.393	30.199
			ANTIGUA AND BARBUDA	5.524	32.517
			ANGUILLA	6.196	18.363
			ARUBA	19.450	29.724
			FRENCH POLYNESIA	38.366	71.263
			MARTINIQUE	544	1.731
			NETHERLANDS ANTILLES	217.043	738.128
			TURKS AND CAICOS ISLANDS	304.680	522.253
			GUADELOUPE	9.459	41.697
			UNITED KINGDOM	23.483.856	44.731.474
			NETHERLANDS	15.272.470	28.875.077
			FRANCE	2.669.648	4.265.220
			GERMANY, FED. REP. OF	35.014	184.641
			BELGIUM	628.208	624.031
			SWITZERLAND	21.594	95.508
			DENMARK	19.877	19.858
			SWEDEN	65.096	203.727
			FINLAND	55.253	161.558
			IRELAND	1.261.886	3.473.594
			ITALY	201.487	559.343
			SPAIN	36.128	61.486
			PORTUGAL	11.178	12.887
			GREECE	24.591	55.579
			POLAND	45.165	55.924
			BULGARIA	11.034	21.449
			AZERBAIJAN	1.636	2.325
			KYRGYZSTAN	19.023	33.620
			UKRAINE	6.126	27.081
			MALTA	303	350
			RUSSIA FEDERATION	77.281	228.650
4418400000	SHUTTERING FOR CONCRETE CONSTRUCAL WORK OF WOOD	63539		717.249	1.398.050 *
			KOREA, REPUBLIC OF	543.554	1.019.343
			PHILIPPINES	4.959	14.166
			MALAYSIA	11.826	28.380
			UNITED STATES	46.076	88.906
			COLOMBIA	12.150	27.994
			PORTUGAL	98.684	219.261
4418500000	SHINGLES & SHAKES OF WOOD	63533		174.512	146.559 *
			JAPAN	180	270
			SINGAPORE	3.404	5.870
			MALAYSIA	5.108	4.550
			AUSTRALIA	1.210	928
			NEW CALEDONIA	61	222
			VANUATU	4.795	2.565
			FIJI	81.810	56.704
			UNITED STATES	35.687	27.679
			JAMAICA	1.146	934
			COSTA RICA	23.333	7.938
			FRANCE	12.449	23.417
			GERMANY, FED. REP. OF	130	471
			BELGIUM	4.669	14.455
			SWITZERLAND	530	556
4418600000	POSTS AND BEAMS OF WOOD	63539		5.657.431	6.351.619 *
			JAPAN	498.539	623.274
			KOREA, REPUBLIC OF	98.429	99.235
			TAIWAN	41.500	33.248
			CHINA	130.555	74.383
			MALAYSIA	25.741	37.707
			VIET NAM	8	9
			REUNION	691	370
			SOUTH AFRICA	20.597	21.970
			AUSTRALIA	221.705	183.696
			NEW ZEALAND	15.000	8.159
			UNITED STATES	151.948	157.790
			UNITED KINGDOM	40.238	49.894
			NETHERLANDS	2.940.016	3.275.869
			FRANCE	9.054	23.489

TABLE 4 : EXPORT BY COMMODITY AND COUNTRY OF DESTINATION
JANUARY - DECEMBER 2007

H S	COMMODITY DESCRIPTION	SITC	COUNTRY OF DESTINATION	NET WEIGHT (KG)	FOB VALUE (US \$)
			GERMANY, FED. REP. OF	591.422	722.098
			BELGIUM	742.752	889.474
			DENMARK	12.620	20.420
			SWEDEN	38.000	48.009
			ITALY	21.804	18.229
			SPAIN	41.883	53.496
			PORTUGAL	14.929	10.800
4418710000	ASSEMBLED FLOORING PANELS FOR MOSAIC FLOORS OF WOOD	63534		6.621.036	7.706.335 *
			JAPAN	385.925	536.834
			HONG KONG	950.837	796.808
			KOREA, REPUBLIC OF	136.503	107.738
			TAIWAN	62.326	118.978
			CHINA	218.069	115.169
			THAILAND	218.542	87.144
			SINGAPORE	371.892	419.863
			MALAYSIA	320.501	216.739
			INDIA	204	280
			TURKEY	240.960	234.670
			UNITED ARAB EMIRATES	2.810	2.489
			AUSTRALIA	70.080	60.740
			NEW CALEDONIA	14.500	13.759
			UNITED STATES	1.806.427	2.965.894
			CANADA	23.668	32.292
			UNITED KINGDOM	124.634	127.567
			NETHERLANDS	18.577	21.958
			FRANCE	70.266	90.427
			GERMANY, FED. REP. OF	250.586	183.712
			BELGIUM	138.518	228.012
			FINLAND	84.094	80.784
			ITALY	611.196	815.297
			PORTUGAL	13.330	26.577
			GREECE	31.040	35.406
			POLAND	437.655	370.835
			UKRAINE	17.896	16.363
4418720000	ASSEMBLED FLOORING PANEL FOR MULTILAYER OF WOOD	63534		69.913.521	150.116.240 *
			JAPAN	1.061.902	2.412.138
			HONG KONG	95.437	227.867
			KOREA, REPUBLIC OF	6.175.427	12.962.544
			TAIWAN	983.202	1.017.569
			CHINA	828.447	1.742.907
			THAILAND	12.000	23.974
			SINGAPORE	101.079	175.215
			PHILIPPINES	88.316	179.276
			MALAYSIA	924.754	1.014.041
			MALDIVES	20	39
			INDIA	10.738	44.608
			SAUDI ARABIA	21.096	89.081
			JORDAN	10.640	24.736
			LEBANON	31.351	60.154
			TURKEY	236.369	411.554
			UNITED ARAB EMIRATES	83.284	208.237
			BAHRAIN	11.041	53.500
			CYPRUS	138.433	343.784
			EGYPT	24.327	89.262
			ERITREA	13.763	22.218
			SEYCHELLES	83.377	333.256
			SOUTH AFRICA	174.971	319.554
			AUSTRALIA	4.482.192	8.654.365
			NEW ZEALAND	185.401	353.724
			NEW CALEDONIA	13.104	30.821
			EAST TIMOR	24.000	63.276
			UNITED STATES	18.093.443	45.155.358
			CANADA	1.587.705	3.754.332
			MEXICO	14.833	33.625
			CHILE	249.194	484.543
			COLOMBIA	17.498	33.218
			UNITED KINGDOM	3.214.658	5.847.327
			NETHERLANDS	891.725	2.128.259
			FRANCE	674.895	1.532.773
			GERMANY, FED. REP. OF	4.581.085	10.568.090
			AUSTRIA	23.524	61.282
			BELGIUM	587.744	1.303.216
			SWITZERLAND	30.015	132.292
			DENMARK	6.589.102	11.020.303
			NORWAY	5.101.349	10.581.195
			SWEDEN	856.850	1.628.987

TABLE 4 : EXPORT BY COMMODITY AND COUNTRY OF DESTINATION
JANUARY - DECEMBER 2007

H S	COMMODITY DESCRIPTION	SITC	COUNTRY OF DESTINATION	NET WEIGHT (KG)	FOB VALUE (US \$)
			FINLAND	798.219	2.392.002
			IRELAND	1.018.640	1.867.992
			ITALY	1.571.670	4.114.830
			SPAIN	4.899.399	9.959.365
			PORTUGAL	2.040.194	4.211.918
			GREECE	155.797	337.611
			POLAND	253.991	640.666
			BULGARIA	27.136	29.739
			UKRAINE	142.313	313.814
			LITHUANIA	38.503	85.071
			ESTONIA	592.157	867.314
			SLOVAKIA	9.736	22.464
			RUSSIA FEDERATION	37.475	150.954
4418790000	OTH ASSEMBLED FLOORING PANELS OF WOOD	63534		54.786.725	94.627.417 *
			JAPAN	5.961.191	9.373.507
			HONG KONG	770.704	932.909
			KOREA, REPUBLIC OF	3.054.904	4.896.077
			TAIWAN	910.970	940.129
			CHINA	1.156.329	539.664
			THAILAND	17.857	51.209
			SINGAPORE	2.309.780	3.322.346
			MALAYSIA	1.607.471	1.087.201
			VIET NAM	142.795	62.585
			INDIA	86.549	111.249
			PAKISTAN	91.186	155.988
			SRI LANKA	30.558	41.437
			JORDAN	19.581	25.973
			LEBANON	11.428	13.003
			TURKEY	1.581.258	1.697.476
			UNITED ARAB EMIRATES	48.787	142.392
			REUNION	13.878	35.029
			SEYCHELLES	13.057	51.553
			SOUTH AFRICA	83.656	119.428
			MAURITIUS	9.537	13.136
			AUSTRALIA	1.266.953	2.090.204
			NEW ZEALAND	43.208	69.121
			UNITED STATES	14.014.282	27.801.624
			CANADA	499.614	802.849
			CHILE	7.316	14.735
			JAMAICA	1.146	934
			FRENCH POLYNESIA	276	886
			NETHERLANDS ANTILLES	87	57
			UNITED KINGDOM	916.477	1.229.765
			NETHERLANDS	723.126	1.424.784
			FRANCE	2.247.849	4.192.931
			GERMANY, FED. REP. OF	2.273.492	4.889.385
			BELGIUM	1.752.696	3.897.069
			SWITZERLAND	12.331	40.768
			LUXEMBOURG	40.878	90.119
			DENMARK	678.480	1.323.766
			NORWAY	52.167	93.389
			SWEDEN	14.023	17.428
			FINLAND	322.555	313.588
			IRELAND	102.728	165.076
			ITALY	6.280.682	14.514.750
			SPAIN	531.059	861.864
			PORTUGAL	188.124	324.110
			ICELAND	12.969	26.441
			GREECE	63.402	80.006
			POLAND	2.783.889	3.464.641
			ROMANIA	14.884	23.278
			BULGARIA	101.422	158.700
			AZERBAIJAN	24.767	21.538
			KAZAKHSTAN	218.265	371.379
			UKRAINE	298.823	512.153
			LATVIA	513.679	620.262
			GEORGIA	32.297	30.751
			CROATIA	127.377	250.485
			MALTA	18.392	33.486
			SLOVENIA	62.413	159.691
			RUSSIA FEDERATION	623.121	1.103.113
4418901000	CELLULAR WOOD PANELS	63539		241.520	401.122 *
	CELLULAR WOOD PANELS		JAPAN	20.164	103.792
			KOREA, REPUBLIC OF	2.418	2.135
			TAIWAN	402	9.106
			SINGAPORE	297	1.661

TABLE 4 : EXPORT BY COMMODITY AND COUNTRY OF DESTINATION
JANUARY - DECEMBER 2007

H S	COMMODITY DESCRIPTION	SITC	COUNTRY OF DESTINATION	NET WEIGHT (KG)	FOB VALUE (US \$)
			UNITED ARAB EMIRATES	53.718	23.176
			AUSTRALIA	392	875
			UNITED STATES	54.032	93.063
			NETHERLANDS	78.840	114.072
			FRANCE	7.639	21.872
			PORTUGAL	11.878	12.726
			UKRAINE	11.400	17.734
			RUSSIA FEDERATION	340	910
4418909000	OTHER BUILDERS JOINERY & CARPENTRY OF WOOD	63539	JAPAN	36.763.862	43.254.801 *
			HONG KONG	9.160.607	14.176.074
			KOREA, REPUBLIC OF	141.671	132.826
			TAIWAN	1.797.219	2.824.392
			CHINA	1.632.675	1.443.284
			THAILAND	97.542	49.051
			SINGAPORE	2.309	2.635
			MALAYSIA	62.628	98.016
			VIET NAM	40.047	50.068
			MALDIVES	89	95
			INDIA	228.997	147.897
			PAKISTAN	32.249	22.929
			SRI LANKA	2.943	3.246
			SAUDI ARABIA	125	273
			KUWAIT	12.988	27.561
			JORDAN	3.639	7.957
			LEBANON	5.992	7.750
			TURKEY	1.312	3.209
			UNITED ARAB EMIRATES	30.006	63.625
			CYPRUS	10.872	13.334
			EGYPT	11.476	12.188
			REUNION	15.876	14.688
			SOUTH AFRICA	20.068	15.513
			MAURITIUS	507.888	497.453
			AUSTRALIA	3.407	3.520
			NEW ZEALAND	475.564	830.025
			NEW CALEDONIA	21.804	18.515
			UNITED STATES	11.940	7.882
			CANADA	1.059.345	1.659.942
			MEXICO	104.043	122.005
			JAMAICA	127.680	284.280
			COSTA RICA	6.718	9.428
			BARBADOS	9.633	21.700
			ANTIGUA AND BARBUDA	12.308	62.879
			ANGUILLA	100	696
			FRENCH POLYNESIA	2.392	6.038
			NETHERLANDS ANTILLES	25.928	46.641
			TURKS AND CAICOS ISLANDS	20.789	65.622
			GUADELOUPE	11.730	12.284
			UNITED KINGDOM	1.075	4.858
			NETHERLANDS	121.122	126.769
			FRANCE	11.570.084	11.008.393
			GERMANY, FED. REP. OF	3.973.335	4.343.707
			BELGIUM	462.577	416.538
			SWITZERLAND	3.166.735	2.853.298
			DENMARK	2.490	902
			SWEDEN	30.994	25.340
			FINLAND	1.369	4.534
			IRELAND	2.169	4.905
			ITALY	21.596	33.666
			SPAIN	341.321	262.027
			PORTUGAL	1.029.673	1.019.904
			ICELAND	164.880	123.261
			GREECE	12.667	26.524
			HUNGARY	30.175	49.092
			POLAND	33.318	48.166
			BULGARIA	12.342	25.375
			YUGOSLAVIA	35.994	45.060
			CROATIA	12.609	28.258
			MALTA	7.776	7.344
			RUSSIA FEDERATION	213	396
4419000000	TABLEWARE AND KITCHENWARE, OF WOOD.	63542	JAPAN	16.749	30.963
			HONG KONG	1.835.234	3.636.210 *
			KOREA, REPUBLIC OF	318.775	1.373.567
			TAIWAN	1.628	2.206
			CHINA	160.490	141.653
				616.689	669.432
				34.761	25.237

TABLE 4 : EXPORT BY COMMODITY AND COUNTRY OF DESTINATION
JANUARY - DECEMBER 2007

H S	COMMODITY DESCRIPTION	SITC	COUNTRY OF DESTINATION	NET WEIGHT (KG)	FOB VALUE (US \$)
			THAILAND	1.330	10.427
			SINGAPORE	475	262
			MALAYSIA	11.253	5.607
			SOUTH AFRICA	47	42
			AUSTRALIA	519	856
			UNITED STATES	219.840	749.080
			CANADA	17.620	30.324
			ARGENTINA	2.783	6.516
			UNITED KINGDOM	95.433	128.726
			NETHERLANDS	337.797	453.162
			FRANCE	1.013	5.060
			GERMANY, FED. REP. OF	188	176
			BELGIUM	8.221	8.014
			SWEDEN	72	199
			FINLAND	86	392
			IRELAND	35	133
			ITALY	976	4.933
			SPAIN	4.700	16.985
			GREECE	503	3.221
4420100000	STATUETTES & OTH ORNAMENTS, OF WOOD	63549		55.959.609	86.329.948 *
			JAPAN	1.867.543	3.056.081
			HONG KONG	1.777.972	1.280.000
			KOREA, REPUBLIC OF	1.625.817	1.447.825
			TAIWAN	655.229	553.249
			CHINA	12.562.673	7.922.705
			MACAU	156	179
			THAILAND	307.404	367.899
			SINGAPORE	997.045	714.782
			PHILIPPINES	79.735	54.781
			MALAYSIA	800.756	765.804
			CAMBODIA	3.989	6.167
			BRUNEI DARUSSALAM	22.809	30.117
			VIET NAM	15.668	10.095
			MALDIVES	164.773	1.077.794
			INDIA	1.830.047	1.274.274
			PAKISTAN	950	1.425
			BANGLADESH	580	372
			SRI LANKA	23.667	12.517
			IRAN (ISLAMIC REPUBLIC OF)	144.494	240.853
			SAUDI ARABIA	21.639	10.362
			ISRAEL	600	1.324
			KUWAIT	3.510	22.620
			JORDAN	12.772	16.547
			LEBANON	40.784	88.558
			YEMEN	1.248	2.755
			OMAN	3.974	1.522
			SYRIA ARAB REPUBLIC	726	935
			TURKEY	232.109	419.332
			UNITED ARAB EMIRATES	126.626	384.234
			QATAR	668	4.252
			BAHRAIN	1.464	4.325
			CYPRUS	54.842	107.205
			EGYPT	51.336	102.200
			LIBYAN ARAB JAMAHIRIYA	5.749	2.712
			MOROCCO	24.634	72.465
			TUNISIA	485.718	546.033
			ALGERIA	278	768
			ERITREA	374	1.786
			NAMIBIA	2.019	4.082
			TANZANIA, UNITED REPUBLIC OF	16.674	31.702
			MADAGASCAR	12.559	6.486
			KENYA	12.361	14.661
			REUNION	177.195	217.198
			MOZAMBIQUE	11.096	6.215
			BOTSWANA	5.223	12.959
			ANGOLA	1.434	1.330
			NIGERIA	16	260
			GABON	1.795	2.836
			SENEGAL	2.957	5.736
			GAMBIA	2.678	12.296
			U.S. VIRGIN ISLANDS	4.718	13.472
			SEYCHELLES	20.897	57.661
			UGANDA	206	1.015
			SOUTH AFRICA	646.145	786.844
			MAURITIUS	86.539	158.351
			VIRGIN ISLANDS (BRITISH)	3.493	17.565

TABLE 4 : EXPORT BY COMMODITY AND COUNTRY OF DESTINATION
JANUARY - DECEMBER 2007

H S	COMMODITY DESCRIPTION	SITC	COUNTRY OF DESTINATION	NET WEIGHT (KG)	FOB VALUE (US \$)
			AUSTRALIA	3.200.633	3.945.508
			NEW ZEALAND	297.811	505.105
			GUAM	33.694	66.964
			PALAU	147	942
			NEW CALEDONIA	140.185	260.084
			NORTHERN MARIANA ISLANDS	3.951	10.855
			SAINT VINCENT AND THE GREN	24.990	16.067
			VANUATU	27.693	47.717
			WALLIS AND FUTUNA ISLANDS	13.902	23.471
			COOK ISLANDS	9.761	2.056
			FIJI	38.111	109.938
			SAMOA	1.427	3.246
			UNITED STATES	6.017.198	18.361.645
			CANADA	937.027	1.715.157
			MEXICO	231.293	402.777
			GUATEMALA	4.555	24.921
			HONDURAS	34.497	33.286
			NICARAGUA	1.403	1.052
			PANAMA	30.394	61.493
			CHILE	100.463	253.588
			VENEZUELA	53.193	101.012
			ARGENTINA	192.653	338.805
			BRAZIL	346.506	776.161
			COLOMBIA	192.087	323.950
			URUGUAY	27.417	83.052
			ECUADOR	1.828	6.453
			PERU	17.330	17.069
			TRINIDAD AND TOBAGO	5.068	3.137
			BAHAMAS	6.153	17.297
			JAMAICA	38.370	75.131
			PUERTO RICO	19.749	71.808
			BELIZE	3.245	1.933
			DOMINICAN REPUBLIC	47.495	92.584
			COSTA RICA	115.642	211.524
			BARBADOS	13.404	27.990
			ANTIGUA AND BARBUDA	6.864	14.781
			ANGUILLA	5.191	13.254
			ARUBA	21.954	39.592
			BERMUDA	13.554	23.423
			CAYMAN ISLANDS	4.223	21.070
			DOMINICA	1.589	2.945
			FALKLAND ISLANDS (MALVINA)	3.572	4.662
			FRENCH GUIANA	16.327	16.269
			FRENCH POLYNESIA	201.805	344.328
			GRENADA	3.517	9.743
			MARTINIQUE	19.920	34.147
			NETHERLANDS ANTILLES	52.757	135.394
			SAINT LUCIA	2.558	5.378
			TURKS AND CAICOS ISLANDS	135	353
			GUADELOUPE	33.014	72.171
			SAINT KITTS AND NEVIS	15.000	2.180
			UNITED KINGDOM	1.411.572	3.640.028
			NETHERLANDS	1.829.826	3.286.339
			FRANCE	2.593.784	5.286.985
			GERMANY, FED. REP. OF	3.065.769	5.896.532
			AUSTRIA	66.076	203.553
			BELGIUM	1.561.701	2.206.537
			SWITZERLAND	77.872	171.805
			LUXEMBOURG	150	3.520
			MONACO	1	6
			DENMARK	103.302	208.591
			NORWAY	51.049	200.500
			SWEDEN	309.551	1.275.724
			FINLAND	92.582	229.053
			IRELAND	63.959	104.388
			ITALY	2.869.203	4.378.761
			SPAIN	2.288.569	4.461.434
			PORTUGAL	174.844	355.859
			ICELAND	3.930	5.034
			GREECE	437.532	987.946
			VATICAN CITY STATE (HOLY SE	4.357	1.810
			HUNGARY	155.831	452.004
			POLAND	436.903	538.876
			ROMANIA	16.281	27.703
			BULGARIA	202.089	427.228
			YUGOSLAVIA	20.667	34.577

TABLE 4 : EXPORT BY COMMODITY AND COUNTRY OF DESTINATION
JANUARY - DECEMBER 2007

H S	COMMODITY DESCRIPTION	SITC	COUNTRY OF DESTINATION	NET WEIGHT (KG)	FOB VALUE (US \$)
			ALBANIA	5.185	3.611
			BELARUS	4.786	15.369
			KAZAKHSTAN	2.941	4.126
			UKRAINE	74.666	196.140
			LITHUANIA	39.849	169.793
			LATVIA	494	2.714
			ESTONIA	5.902	8.793
			GEORGIA	277	863
			CROATIA	45.125	98.894
			BOSNIA AND HERZEGOVINA	40	500
			MALTA	24.070	53.714
			SLOVAKIA	24.902	49.581
			SLOVENIA	25.528	78.593
			CZECH REPUBLIC	129.957	184.898
			RUSSIA FEDERATION	148.869	386.575
4420901000	WOODEN ARTICLES OF FURNITURE NOT FALLING IN CHAPTER 94	63549		5,208.402	8,040.594 *
			JAPAN	1,796.253	1,876.665
			HONG KONG	1.951	9.330
			KOREA, REPUBLIC OF	41.611	23.710
			TAIWAN	4.730	8.535
			CHINA	15.696	31.816
			THAILAND	2.576	7.969
			SINGAPORE	106.928	116.374
			MALAYSIA	96.599	198.242
			MALDIVES	8.687	9.659
			INDIA	11.766	18.265
			PAKISTAN	4.204	7.440
			SRI LANKA	7.186	3.601
			SAUDI ARABIA	573	2.117
			ISRAEL	77	172
			KUWAIT	741	1.308
			JORDAN	784	1.624
			LEBANON	229	390
			YEMEN	170	377
			SYRIA ARAB REPUBLIC	94	121
			TURKEY	686	3.120
			UNITED ARAB EMIRATES	72	359
			QATAR	322	1.884
			BAHRAIN	1.723	2.703
			CYPRUS	8.706	12.554
			EGYPT	3.281	6.501
			NAMIBIA	1.462	3.460
			MADAGASCAR	1.359	4.108
			REUNION	25.657	51.737
			COTE D'IVOIRE	381	764
			SENEGAL	3.458	3.420
			U.S. VIRGIN ISLANDS	2.861	6.286
			SOUTH AFRICA	33.153	44.806
			MAURITIUS	1.847	3.629
			AUSTRALIA	561.595	734.707
			NEW ZEALAND	25.916	22.106
			NEW CALEDONIA	25.794	18.225
			VANUATU	402	479
			WALLIS AND FUTUNA ISLANDS	14	35
			AMERICAN SAMOA	249	199
			FIJI	156	360
			MARSHALL ISLANDS	2	76
			UNITED STATES	393.565	784.442
			CANADA	17.798	58.958
			MEXICO	13.391	14.131
			PANAMA	1.548	1.080
			CHILE	4.371	9.347
			VENEZUELA	1.818	3.300
			ARGENTINA	1.734	1.036
			BRAZIL	485	253
			COLOMBIA	94	144
			TRINIDAD AND TOBAGO	510	1.045
			BAHAMAS	9.095	44.510
			JAMAICA	5.386	13.785
			PUERTO RICO	3.865	6.578
			BELIZE	4	1
			DOMINICAN REPUBLIC	117	200
			EL SALVADOR	4.942	3.694
			COSTA RICA	19.307	10.213
			ANGUILLA	2.433	10.125
			DOMINICA	1.053	2.036

TABLE 4 : EXPORT BY COMMODITY AND COUNTRY OF DESTINATION
JANUARY - DECEMBER 2007

H S	COMMODITY DESCRIPTION	SITC	COUNTRY OF DESTINATION	NET WEIGHT (KG)	FOB VALUE (US \$)
			FALKLAND ISLANDS (MALVINAS)	107	141
			FRENCH GUIANA	1.096	1.691
			FRENCH POLYNESIA	16.498	48.820
			GRENADA	49	243
			GUADELOUPE	1.343	9.018
			UNITED KINGDOM	103.862	235.014
			NETHERLANDS	342.189	487.039
			FRANCE	520.384	1.248.471
			GERMANY, FED. REP. OF	164.595	282.998
			AUSTRIA	36.939	84.979
			BELGIUM	123.239	266.011
			SWITZERLAND	1.149	3.402
			DENMARK	9.079	25.474
			SWEDEN	78.499	158.878
			FINLAND	250	2.424
			IRELAND	11.553	21.858
			ITALY	175.300	311.253
			SPAIN	138.007	322.226
			PORTUGAL	7.908	9.891
			GREECE	44.214	44.997
			POLAND	29.712	41.761
			BULGARIA	12.702	9.933
			UKRAINE	1.196	1.654
			LITHUANIA	30	161
			ESTONIA	3.185	2.933
			BOSNIA AND HERZEGOVINA	806	2.037
			MALTA	1.141	1.995
			SLOVAKIA	3	64
			SLOVENIA	436	553
			CZECH REPUBLIC	404	296
			FAEROE ISLANDS	20	280
			RUSSIA FEDERATION	101.040	209.988
4420909000	OTH WOOD MARQUETRY AND INLAID,CASKET AND SIMILAR ARTICLES OF WOOD	63549		107.705.051	93.787.587 *
			JAPAN	1.532.128	4.211.374
			HONG KONG	23.704	106.459
			KOREA, DEM. PEOPLE'S REP.	3.025	542
			KOREA, REPUBLIC OF	406.026	1.272.567
			TAIWAN	1.909.959	2.677.467
			CHINA	534.905	304.149
			MACAU	160	3.163
			PAPUA NEW GUINEA	1.654	3.852
			THAILAND	220.440	125.313
			SINGAPORE	176.398	297.876
			PHILIPPINES	29.128	44.366
			MALAYSIA	436.688	478.752
			CAMBODIA	330	4.400
			BRUNEI DARUSSALAM	18.436	14.137
			VIET NAM	3.433	17.049
			MALDIVES	90.188	358.199
			INDIA	59.946	102.479
			PAKISTAN	7.447	8.544
			SRI LANKA	3.900	3.197
			IRAN (ISLAMIC REPUBLIC OF)	111.164	185.887
			SAUDI ARABIA	61.140	58.667
			ISRAEL	281	420
			KUWAIT	13.980	16.782
			JORDAN	9.299	12.640
			LEBANON	18.817	14.155
			YEMEN	405	396
			OMAN	405	962
			SYRIA ARAB REPUBLIC	3.454	3.024
			TURKEY	149.959	236.340
			UNITED ARAB EMIRATES	68.213	153.277
			QATAR	6.086	44.185
			BAHRAIN	16.120	16.017
			CYPRUS	25.084	35.287
			EGYPT	133.422	557.610
			LIBYAN ARAB JAMAHIRIYA	6.525	13.316
			MOROCCO	2.865	3.278
			TUNISIA	6.048	15.847
			ALGERIA	237	220
			SUDAN	717	1.074
			ETHIOPIA	28	41
			TANZANIA, UNITED REPUBLIC OF	282	259
			MADAGASCAR	5.654	5.798
			KENYA	692	1.131

TABLE 4 : EXPORT BY COMMODITY AND COUNTRY OF DESTINATION
JANUARY - DECEMBER 2007

H S	COMMODITY DESCRIPTION	SITC	COUNTRY OF DESTINATION	NET WEIGHT (KG)	FOB VALUE (US \$)
			REUNION	226.909	336.394
			MOZAMBIQUE	15.398	9.442
			GHANA	1.180	2.630
			ANGOLA	988	3.473
			NIGERIA	64	1.085
			GABON	7.181	11.853
			COTE D'IVOIRE	17.380	24.424
			SENEGAL	13.594	10.431
			MALI	560	1.116
			BENIN	1.114	2.288
			BURKINA FASO	1.114	2.288
			GAMBIA	1.114	2.288
			U.S. VIRGIN ISLANDS	7.223	11.123
			SEYCHELLES	17.788	42.965
			UGANDA	51	258
			SOUTH AFRICA	372.589	780.349
			MAURITIUS	67.701	182.408
			VIRGIN ISLANDS (BRITISH)	5.390	12.574
			AUSTRALIA	1.894.671	2.776.977
			NEW ZEALAND	137.653	213.976
			MICRONESIA, FED. STATES OF	904	2.458
			GUAM	19.802	123.440
			PALAU	2.304	7.071
			NEW CALEDONIA	58.502	82.037
			NORTHERN MARIANA ISLANDS	3.899	14.910
			SAINT VINCENT AND THE GREN	10.546	16.505
			VANUATU	11.940	18.507
			COOK ISLANDS	24.653	79.808
			FIJI	39.775	90.489
			EAST TIMOR	2.790	10.333
			UNITED STATES	5.578.323	15.215.119
			CANADA	434.001	819.573
			MEXICO	167.415	474.282
			GUATEMALA	5	35
			HONDURAS	4.546	2.985
			PANAMA	12.075	20.375
			CHILE	121.016	296.441
			VENEZUELA	56.798	141.243
			ARGENTINA	139.168	293.087
			BRAZIL	151.820	274.060
			COLOMBIA	45.199	76.487
			BOLIVIA	1.079	1.803
			URUGUAY	4.594	6.126
			ECUADOR	12.933	10.081
			PERU	222	140
			TRINIDAD AND TOBAGO	108	268
			BAHAMAS	12.074	25.746
			JAMAICA	7.483	21.305
			PUERTO RICO	8.618	57.752
			BELIZE	2.417	15.593
			DOMINICAN REPUBLIC	66.933	120.072
			EL SALVADOR	2.792	5.559
			COSTA RICA	26.455	44.350
			BARBADOS	4.729	3.830
			ANTIGUA AND BARBUDA	3.330	7.848
			ANGUILLA	364	1.963
			ARUBA	927	1.500
			BERMUDA	2.849	19.134
			CAYMAN ISLANDS	4.822	1.854
			FRENCH GUIANA	4.950	13.645
			FRENCH POLYNESIA	89.463	152.002
			GRENADA	122	580
			MARTINIQUE	28.624	76.606
			NETHERLANDS ANTILLES	16.755	30.317
			SAINT LUCIA	903	1.206
			TURKS AND CAICOS ISLANDS	16.560	17.257
			GUADELOUPE	68.016	301.057
			UNITED KINGDOM	653.604	1.397.657
			NETHERLANDS	1.220.418	2.038.907
			FRANCE	2.059.433	4.319.017
			GERMANY, FED. REP. OF	4.888.482	10.834.775
			AUSTRIA	74.030	365.338
			BELGIUM	77.541.568	29.693.543
			SWITZERLAND	83.302	428.089
			LUXEMBOURG	684	696
			DENMARK	78.576	181.099

TABLE 4 : EXPORT BY COMMODITY AND COUNTRY OF DESTINATION
JANUARY - DECEMBER 2007

H S	COMMODITY DESCRIPTION	SITC	COUNTRY OF DESTINATION	NET WEIGHT (KG)	FOB VALUE (US \$)
			NORWAY	23.068	70.488
			SWEDEN	104.277	198.042
			FINLAND	82.786	145.513
			IRELAND	80.798	198.645
			ITALY	1.902.650	3.630.650
			SPAIN	1.486.125	3.116.463
			PORTUGAL	151.365	341.969
			ICELAND	563	1.640
			GREECE	253.411	395.560
			HUNGARY	53.461	77.818
			POLAND	264.034	287.716
			ROMANIA	21.777	25.124
			BULGARIA	76.731	62.712
			YUGOSLAVIA	8.673	11.699
			ALBANIA	2.264	1.289
			KAZAKHSTAN	9.269	12.438
			UKRAINE	57.430	68.114
			LITHUANIA	21.447	41.624
			LATVIA	6.410	13.174
			ESTONIA	3.278	7.204
			CROATIA	15.774	33.784
			MALTA	27.163	46.262
			SLOVAKIA	12.000	20.182
			SLOVENIA	43.892	64.633
			CZECH REPUBLIC	84.808	187.187
			RUSSIA FEDERATION	149.463	632.857
4421100000	CLOTHES HANGERS OF WOOD	63599		58.296	191.080 *
			JAPAN	1.241	4.040
			HONG KONG	501	1.786
			KOREA, REPUBLIC OF	8.479	9.537
			SINGAPORE	9.435	30.602
			PHILIPPINES	36	12
			MALAYSIA	1.142	2.711
			BRUNEI DARUSSALAM	5	27
			INDIA	54	71
			UNITED ARAB EMIRATES	59	63
			SOUTH AFRICA	494	1.146
			AUSTRALIA	46	139
			NEW ZEALAND	8	106
			UNITED STATES	1.623	4.823
			NETHERLANDS ANTILLES	45	128
			UNITED KINGDOM	6	13
			NETHERLANDS	5.000	16.719
			FRANCE	1.041	10.450
			GERMANY, FED. REP. OF	9.385	19.438
			AUSTRIA	1	2
			BELGIUM	23	484
			SWITZERLAND	362	4.548
			DENMARK	167	100
			NORWAY	5.235	23.199
			SWEDEN	12.287	55.804
			FINLAND	639	2.024
			ITALY	982	3.108
4421901000	SPOOLS, COPS & BOBBINS, SEWING THREAD REELS AND THE LIKE OF WOOD	63599		27.887	128.560 *
			JAPAN	22.496	109.522
			HONG KONG	660	1.925
			SINGAPORE	3.008	4.879
			PHILIPPINES	1.550	9.800
			NETHERLANDS	76	2.352
			FRANCE	20	1
			DENMARK	77	81
4421902000	MATCH SPLINTS	63599		5	28 *
			ITALY	5	28
4421904000	CANDY-STICKS, ICE-CREAM STICKS & ICE CREAM SPOONS	63599		55.133	88.518 *
			JAPAN	20.000	32.350
			PAPUA NEW GUINEA	3.291	10.641
			MALAYSIA	31.842	45.527
4421907000	FANS & HANDSCREENS, FRAMES & HANDLES OF WOOD	63599		9.389	8.015 *
			SINGAPORE	2.172	1.500
			MALAYSIA	4.658	1.050
			TURKEY	703	855
			SEYCHELLES	329	342
			AUSTRALIA	704	1.114
			TONGA	66	668
			UNITED STATES	130	284
			UNITED KINGDOM	342	838

TABLE 4 : EXPORT BY COMMODITY AND COUNTRY OF DESTINATION
JANUARY - DECEMBER 2007

H S	COMMODITY DESCRIPTION	SITC	COUNTRY OF DESTINATION	NET WEIGHT (KG)	FOB VALUE (US \$)
			FRANCE	15	90
			DENMARK	33	186
			ITALY	88	838
			SPAIN	149	250
4421908000	TOOTHPICKS OF WOOD	63599		2.120	10.928 *
			SINGAPORE	2.105	10.698
			AUSTRALIA	1	10
			NETHERLANDS	14	220
4421909100	HORSE AND BULLOCK GEAR OF WOOD	63599		1.389	6.214 *
			JAPAN	1.190	5.550
			NETHERLANDS	2	70
			ITALY	197	594
4421909200	PRAYER BEADS OF WOOD	63599		19.806	76.911 *
			JAPAN	10.981	50.699
			TAIWAN	146	219
			THAILAND	6	78
			INDIA	2.288	1.881
			QATAR	5.545	8.802
			AUSTRALIA	210	790
			NEW CALEDONIA	2	52
			UNITED STATES	73	270
			CANADA	1	50
			BRAZIL	95	631
			UNITED KINGDOM	99	8.066
			GERMANY, FED. REP. OF	112	1.593
			NORWAY	13	79
			FINLAND	39	1.006
			SLOVAKIA	196	2.695
4421909900	OTHER WOODEN ARTICLES	63599		4.849.862	16.641.767 *
			JAPAN	1.640.843	9.376.841
			HONG KONG	3.087	18.950
			KOREA, REPUBLIC OF	114.190	100.367
			TAIWAN	723.879	1.006.434
			CHINA	53.880	100.607
			PAPUA NEW GUINEA	240	254
			THAILAND	180.871	110.889
			SINGAPORE	6.297	33.357
			PHILIPPINES	53.227	16.486
			MALAYSIA	11.425	150.637
			MALDIVES	5.755	13.210
			INDIA	1.835	12.933
			PAKISTAN	113.841	119.555
			SRI LANKA	4.745	4.616
			IRAN (ISLAMIC REPUBLIC OF)	91.208	60.042
			SAUDI ARABIA	4.883	69.262
			KUWAIT	1.135	12.439
			JORDAN	2.591	3.000
			LEBANON	1.553	2.411
			OMAN	1.005	812
			SYRIA ARAB REPUBLIC	43	547
			TURKEY	2.788	4.824
			UNITED ARAB EMIRATES	1.594	21.918
			EGYPT	2.302	17.422
			TUNISIA	197	438
			REUNION	6.853	9.152
			SEYCHELLES	480	1.280
			SOUTH AFRICA	56.763	44.347
			MAURITIUS	5.929	20.491
			AUSTRALIA	408.202	1.548.750
			NEW ZEALAND	3.383	7.634
			GUAM	130	1.377
			NEW CALEDONIA	5.284	2.735
			SAINT VINCENT AND THE GREN	335	140
			FIJI	16	29
			TONGA	371	458
			UNITED STATES	496.164	1.710.789
			CANADA	37.118	173.690
			MEXICO	1.663	2.357
			CHILE	402	443
			VENEZUELA	12.903	8.288
			ARGENTINA	3.354	6.614
			BRAZIL	5.643	10.539
			COLOMBIA	404	379
			BAHAMAS	9.729	15.818
			JAMAICA	259	426
			PUERTO RICO	2.478	42.782

TABLE 4 : EXPORT BY COMMODITY AND COUNTRY OF DESTINATION
JANUARY - DECEMBER 2007

H S	COMMODITY DESCRIPTION	SITC	COUNTRY OF DESTINATION	NET WEIGHT (KG)	FOB VALUE (US \$)
			DOMINICAN REPUBLIC	118	191
			EL SALVADOR	2.475	1.265
			COSTA RICA	713	2.312
			BARBADOS	2.511	3.292
			ANTIGUA AND BARBUDA	510	674
			FRENCH GUIANA	321	1.211
			FRENCH POLYNESIA	6.833	1.873
			MARTINIQUE	4.335	8.127
			NETHERLANDS ANTILLES	6.033	20.690
			GUADELOUPE	556	542
			UNITED KINGDOM	257.857	1.077.173
			NETHERLANDS	64.788	86.242
			FRANCE	64.632	84.923
			GERMANY, FED. REP. OF	138.626	167.165
			AUSTRIA	8.293	12.817
			BELGIUM	42.600	43.606
			SWITZERLAND	471	654
			DENMARK	8.775	8.575
			NORWAY	22	114
			SWEDEN	6.457	8.242
			FINLAND	1.349	5.555
			IRELAND	2.364	9.513
			ITALY	52.384	76.986
			SPAIN	32.958	68.071
			PORTUGAL	769	753
			GREECE	4.018	4.604
			HUNGARY	309	451
			POLAND	22.133	16.218
			ROMANIA	1.215	18.971
			BULGARIA	10.298	9.030
			MALTA	2.713	5.086
			SLOVAKIA	1.749	1.518
			SLOVENIA	8.861	4.897
			CZECH REPUBLIC	10.491	23.582
			RUSSIA FEDERATION	48	75
4501100000	NATURAL CORK, RAW OR SIMPLY PREPARED	24403		3	11 *
			SINGAPORE	3	11
4501900000	WASTE CORK; CRUSHED, GRANULATED OR GROUND CORK.	24404		9.144	14.032 *
			JAPAN	873	300
			SINGAPORE	388	3.671
			MALAYSIA	17	11
			UNITED ARAB EMIRATES	212	188
			SOUTH AFRICA	38	99
			AUSTRALIA	163	125
			UNITED STATES	1.292	1.301
			BERMUDA	113	135
			NETHERLANDS	25	30
			GERMANY, FED. REP. OF	1.010	1.096
			SWITZERLAND	18	11
			ITALY	4	16
			SPAIN	4.991	7.049
4503900000	OTHER ARTICLES OF NATURAL CORK.	63319		1.603	20.431 *
			JAPAN	13	24
			SINGAPORE	586	15.500
			SOUTH AFRICA	30	63
			GERMANY, FED. REP. OF	697	1.981
			ITALY	277	2.863
4504900000	OTHER ARTICLES OF AGGLOMERATED CORK	63329		30.230	119.073 *
			JAPAN	28.068	70.489
			HONG KONG	5	39
			KOREA, REPUBLIC OF	233	489
			THAILAND	2	6
			SINGAPORE	48	31.208
			MALAYSIA	780	14.935
			VIET NAM	1	8
			INDIA	163	500
			AUSTRALIA	81	230
			UNITED STATES	3	100
			FRANCE	3	42
			GERMANY, FED. REP. OF	843	1.027
4601210000	MATS, MATTING AND SCREENS OF VEGETABLE MATERIALS OF BAMBOO	89974		122.655	508.298 *
			JAPAN	24.320	63.201
			THAILAND	345	707
			SINGAPORE	2.513	6.430
			MALAYSIA	2.217	2.276
			TURKEY	66	117

TABLE 4 : EXPORT BY COMMODITY AND COUNTRY OF DESTINATION
JANUARY - DECEMBER 2007

H S	COMMODITY DESCRIPTION	SITC	COUNTRY OF DESTINATION	NET WEIGHT (KG)	FOB VALUE (US \$)
			REUNION	21	62
			MOZAMBIQUE	12	24
			U.S. VIRGIN ISLANDS	79	258
			SOUTH AFRICA	458	617
			AUSTRALIA	1.849	3.604
			FIJI	272	1.798
			UNITED STATES	47.237	347.637
			CANADA	4.240	21.390
			ARGENTINA	5	30
			COLOMBIA	1	1
			COSTA RICA	7.996	7.580
			MARTINIQUE	622	1.672
			GUADELOUPE	141	406
			UNITED KINGDOM	259	898
			NETHERLANDS	11.352	9.157
			FRANCE	9.786	20.569
			GERMANY, FED. REP. OF	62	60
			BELGIUM	84	43
			SWITZERLAND	19	59
			DENMARK	562	630
			ITALY	3.043	5.418
			SPAIN	2.608	7.758
			GREECE	912	515
			POLAND	23	30
			ROMANIA	1.230	3.636
			SLOVAKIA	7	23
			RUSSIA FEDERATION	314	1.692
4601220000	MATS, MATTING AND SCREENS OF VEGETABLE MATERIALS OF RATTAN	89974	JAPAN	610.958	3.309.298 *
			KOREA, REPUBLIC OF	541.302	3.029.139
			THAILAND	3.610	41.408
			SINGAPORE	8	16
			MALAYSIA	147	143
			MALDIVES	10	50
			ANGOLA	101	600
			U.S. VIRGIN ISLANDS	173	1.667
			UGANDA	281	911
			SOUTH AFRICA	1	2
			UNITED STATES	4.498	10.762
			ARGENTINA	17.130	95.786
			COLOMBIA	1	6
			BARBADOS	2	2
			UNITED KINGDOM	33	193
			NETHERLANDS	385	515
			FRANCE	4.000	17.819
			GERMANY, FED. REP. OF	9.490	31.457
			BELGIUM	13.930	41.348
			FINLAND	5.404	15.141
			ITALY	150	518
			SPAIN	196	403
			POLAND	796	2.412
4601290000	OTH MATS, MATTING & SCREENS OF VEGETABLE VEGETABLE OF MATERIAL	89974	POLAND	9.310	19.000
			JAPAN	244.745	2.844.639 *
			HONG KONG	8.562	25.814
			KOREA, REPUBLIC OF	8.690	11.759
			SINGAPORE	7	30
			PHILIPPINES	730	5.129
			MALAYSIA	18	6
			MALDIVES	659	1.278
			LEBANON	42	1.102
			SYRIA ARAB REPUBLIC	7.344	2.097
			TURKEY	11.200	1.238
			UNITED ARAB EMIRATES	2.080	8.884
			MADAGASCAR	314	1.240
			U.S. VIRGIN ISLANDS	440	374
			SOUTH AFRICA	70	227
			MAURITIUS	29	25
			AUSTRALIA	452	2.456
			NEW ZEALAND	23.088	30.929
			FIJI	8.375	5.000
			EAST TIMOR	291	889
			UNITED STATES	992	6.301
			MEXICO	61.819	2.019.986
			CHILE	9.140	59.123
			ARGENTINA	1.920	8.453
			COSTA RICA	28	40
				830	4.969

TABLE 4 : EXPORT BY COMMODITY AND COUNTRY OF DESTINATION
JANUARY - DECEMBER 2007

H S	COMMODITY DESCRIPTION	SITC	COUNTRY OF DESTINATION	NET WEIGHT (KG)	FOB VALUE (US \$)
			TURKS AND CAICOS ISLANDS	407	3.613
			UNITED KINGDOM	16.691	116.266
			NETHERLANDS	376	3.392
			FRANCE	23.945	135.471
			GERMANY, FED. REP. OF	1.429	8.575
			BELGIUM	5.829	17.059
			SWITZERLAND	4.043	24.892
			DENMARK	725	3.853
			NORWAY	406	2.095
			IRELAND	1.743	4.059
			ITALY	35.735	302.527
			SPAIN	1.138	2.016
			HUNGARY	104	114
			ROMANIA	774	5.861
			CROATIA	4.250	17.328
			RUSSIA FEDERATION	30	169
4601921000	PLAITS AND SIMILAR PRODUCTS OF PLAINTING MATERIAL OF BAMBOO	89979		25.756	110.544 *
			JAPAN	1.119	295
			MALAYSIA	903	1.512
			MAURITIUS	242	314
			AUSTRALIA	377	588
			NEW ZEALAND	806	1.118
			NEW CALEDONIA	100	1.203
			UNITED STATES	8.222	34.276
			ARGENTINA	2.538	3.864
			GUADELOUPE	1.016	2.913
			UNITED KINGDOM	885	643
			FRANCE	770	1.036
			DENMARK	2	28
			ITALY	6.392	54.997
			SPAIN	1.312	3.882
			GREECE	542	3.395
			HUNGARY	530	480
4601929000	OTHER PRODUCTS OF BAMBOO	89979		80.532	353.848 *
			JAPAN	4.154	18.392
			CHINA	99	90
			THAILAND	4	47
			SINGAPORE	668	2.281
			MALAYSIA	13.743	7.452
			MALDIVES	1	29
			EGYPT	192	150
			REUNION	429	710
			SEYCHELLES	1	1
			AUSTRALIA	2.322	4.752
			NEW ZEALAND	3	43
			FIJI	1.025	6.785
			UNITED STATES	18.371	66.566
			CANADA	154	387
			COSTA RICA	336	284
			UNITED KINGDOM	2.930	11.128
			NETHERLANDS	6.859	5.090
			FRANCE	1.536	928
			GERMANY, FED. REP. OF	283	728
			BELGIUM	376	4.285
			SWITZERLAND	1	7
			DENMARK	2.568	38.860
			ITALY	14.373	126.342
			SPAIN	5.384	37.598
			PORTUGAL	4.720	20.913
4601931000	PLAITS AND SIMILAR PRODUCTS OF PLAINTING MATERIAL OF RATTAN	89979		9.221	47.575 *
			JAPAN	134	122
			MAURITIUS	53	544
			AUSTRALIA	3.158	852
			UNITED STATES	5.867	46.048
			GERMANY, FED. REP. OF	9	9
4601939000	OTHER PRODUCTS OF RATTAN	89979		18.102	53.931 *
			JAPAN	5.696	27.336
			THAILAND	1	2
			SINGAPORE	6.000	4.965
			MALDIVES	184	2.050
			MADAGASCAR	402	351
			AUSTRALIA	318	462
			UNITED STATES	3.451	14.540
			PANAMA	1.017	2.658
			GERMANY, FED. REP. OF	5	10
			AUSTRIA	169	514

TABLE 4 : EXPORT BY COMMODITY AND COUNTRY OF DESTINATION
JANUARY - DECEMBER 2007

H S	COMMODITY DESCRIPTION	SITC	COUNTRY OF DESTINATION	NET WEIGHT (KG)	FOB VALUE (US \$)
4601941000	PLAITS AND SIMILAR PRODUCTS OF PLAITING MATERIAL OF VEGETABLE MATERIALS	89979	SPAIN	859	1.043
				41.853	181.974 *
			SINGAPORE	4.951	5.480
			INDIA	3.449	6.589
			UNITED STATES	739	6.340
			CANADA	129	573
			COLOMBIA	5.245	29.236
			COSTA RICA	19	118
			UNITED KINGDOM	2.523	16.401
			NETHERLANDS	2.199	8.458
			FRANCE	41	112
			GERMANY, FED. REP. OF	4.434	12.450
			BELGIUM	120	263
			FINLAND	190	859
			ITALY	391	2.182
4601949000	OTHER PRODUCTS OF VEGETABLE MATERIAL	89979	SPAIN	5.095	19.275
			GREECE	12.328	73.638
				46.702	44.675 *
			JAPAN	8.513	10.222
			KOREA, REPUBLIC OF	283	300
			TAIWAN	7.900	2.933
			CHINA	2.500	2.780
			MALAYSIA	7.147	862
			SAUDI ARABIA	2.362	789
			UNITED ARAB EMIRATES	498	4.175
			SOUTH AFRICA	37	8
			AUSTRALIA	11.604	2.940
			FIJI	1.420	9.395
			COLOMBIA	439	2.448
			NETHERLANDS	3.999	7.823
4601991000	MATS AND MATTING OF OTHER MATERIAL	89979		49.789	117.505 *
			JAPAN	81	2.680
			HONG KONG	33	542
			KOREA, REPUBLIC OF	4	5
			CHINA	15.116	15.770
			SINGAPORE	19	320
			MALAYSIA	35	300
			CYPRUS	9.680	16.077
			AUSTRALIA	322	318
			NEW CALEDONIA	449	1.160
			UNITED STATES	1	15
			DOMINICAN REPUBLIC	2.410	7.982
			NETHERLANDS	4.500	23.925
			FRANCE	15.782	44.621
			DENMARK	30	32
ITALY	46	797			
GREECE	846	900			
RUSSIA FEDERATION	435	2.061			
4601992000	PLAITS & SIMILAR PRODUCTS OF PLAITING OF OTHER MATERIAL	89979		78.434	60.356 *
			MALAYSIA	35.632	32.748
			MAURITIUS	11	43
			AUSTRALIA	42.425	26.814
			NEW ZEALAND	13	111
			FRANCE	353	640
4601999000	SCREENS OF OTHER MATERIAL	89979		1.974.414	4.816.927 *
			JAPAN	52.706	278.019
			HONG KONG	179	1.791
			TAIWAN	873.769	234.800
			CHINA	123.822	16.965
			THAILAND	831	1.303
			SINGAPORE	8.909	22.877
			PHILIPPINES	65	121
			MALAYSIA	7.121	7.891
			MALDIVES	4.813	61.484
			INDIA	99	196
			SRI LANKA	115	99
			SAUDI ARABIA	36	167
			TURKEY	66	20
			UNITED ARAB EMIRATES	8.392	73.179
			QATAR	28	219
			CYPRUS	4.141	3.872
			EGYPT	737	1.123
			MOROCCO	2.809	9.129
			TUNISIA	302	672
MADAGASCAR	565	947			
KENYA	51	433			

TABLE 4 : EXPORT BY COMMODITY AND COUNTRY OF DESTINATION
JANUARY - DECEMBER 2007

H S	COMMODITY DESCRIPTION	SITC	COUNTRY OF DESTINATION	NET WEIGHT (KG)	FOB VALUE (US \$)
			REUNION	22.115	60.031
			MOZAMBIQUE	60	130
			ANGOLA	192	184
			GABON	832	2.288
			COTE D'IVOIRE	2.289	2.972
			SENEGAL	3.492	2.305
			U.S. VIRGIN ISLANDS	336	1.102
			SEYCHELLES	16	20
			UGANDA	3	36
			SOUTH AFRICA	18.968	35.988
			MAURITIUS	7.754	40.598
			AUSTRALIA	38.946	38.748
			NEW ZEALAND	1.339	2.943
			GUAM	1.623	6.561
			NEW CALEDONIA	19.285	47.611
			SAINT VINCENT AND THE GREN	61	165
			VANUATU	1.146	2.115
			COOK ISLANDS	39	284
			FIJI	69	811
			UNITED STATES	297.132	2.317.736
			CANADA	41.669	93.908
			MEXICO	11.347	32.943
			CHILE	34	69
			VENEZUELA	14	125
			ARGENTINA	2.890	4.323
			BRAZIL	11.592	34.339
			COLOMBIA	1.585	6.594
			URUGUAY	78	211
			TRINIDAD AND TOBAGO	1.121	6.739
			BAHAMAS	618	533
			PUERTO RICO	53	1.026
			DOMINICAN REPUBLIC	524	793
			COSTA RICA	671	921
			BARBADOS	54	790
			ARUBA	1	73
			FRENCH GUIANA	1.980	4.969
			FRENCH POLYNESIA	10.777	41.722
			MARTINIQUE	14.912	44.498
			NETHERLANDS ANTILLES	257	762
			TURKS AND CAICOS ISLANDS	200	1.125
			GUADELOUPE	16.833	50.751
			UNITED KINGDOM	33.956	103.004
			NETHERLANDS	37.397	296.428
			FRANCE	192.860	542.679
			GERMANY, FED. REP. OF	5.168	16.917
			AUSTRIA	97	117
			BELGIUM	15.775	30.354
			SWITZERLAND	825	904
			DENMARK	4.810	2.294
			SWEDEN	232	629
			FINLAND	3.967	14.066
			IRELAND	356	1.211
			ITALY	14.242	39.172
			SPAIN	22.114	69.591
			PORTUGAL	4.358	22.761
			GREECE	904	786
			HUNGARY	2	79
			POLAND	867	664
			ROMANIA	29	103
			BULGARIA	1.623	3.114
			KAZAKHSTAN	203	285
			ESTONIA	21	500
			MALTA	108	232
			SLOVAKIA	53	172
			SLOVENIA	105	65
			CZECH REPUBLIC	1	137
			RUSSIA FEDERATION	11.878	65.514
4602110000	BASKETWORK, WICKERWORK & OTHER ARTICLES, OF VEGETABLE MATERIAL OF BAMBOO	89971		5.349.258	9.549.083 *
			JAPAN	297.202	925.964
			HONG KONG	14.636	22.517
			KOREA, DEM. PEOPLE'S REP.	1.574	282
			KOREA, REPUBLIC OF	266.356	607.743
			TAIWAN	293.578	141.421
			CHINA	3.073	5.508
			PAPUA NEW GUINEA	205	439
			THAILAND	47.928	52.023

TABLE 4 : EXPORT BY COMMODITY AND COUNTRY OF DESTINATION
JANUARY - DECEMBER 2007

H S	COMMODITY DESCRIPTION	SITC	COUNTRY OF DESTINATION	NET WEIGHT (KG)	FOB VALUE (US \$)
			SINGAPORE	33.819	43.767
			PHILIPPINES	6.245	1.885
			MALAYSIA	84.053	133.057
			CAMBODIA	148	1.980
			BRUNEI DARUSSALAM	2.725	2.207
			VIET NAM	436	410
			MALDIVES	19.896	107.889
			INDIA	14.380	32.112
			SRI LANKA	1.851	2.099
			IRAN (ISLAMIC REPUBLIC OF)	19.240	49.007
			SAUDI ARABIA	25.392	17.348
			KUWAIT	107	363
			JORDAN	146	314
			LEBANON	5.920	8.456
			TURKEY	72.385	108.527
			UNITED ARAB EMIRATES	44.691	50.813
			QATAR	282	299
			BAHRAIN	92	212
			CYPRUS	8.582	15.827
			EGYPT	8.093	7.931
			LIBYAN ARAB JAMAHIRIYA	331	440
			MOROCCO	2.445	6.445
			TUNISIA	4.592	13.528
			ALGERIA	30	87
			ERITREA	280	1.340
			NAMIBIA	744	800
			TANZANIA, UNITED REPUBLIC OF	243	604
			MADAGASCAR	1.118	749
			KENYA	15.035	33.445
			REUNION	26.727	27.735
			BOTSWANA	127	318
			ANGOLA	1.469	1.362
			GABON	114	181
			COTE D'IVOIRE	8.593	12.036
			SENEGAL	524	1.777
			BENIN	1.196	3.073
			U.S. VIRGIN ISLANDS	31	327
			SEYCHELLES	13.966	44.137
			SOUTH AFRICA	99.983	129.328
			MAURITIUS	12.599	18.563
			VIRGIN ISLANDS (BRITISH)	334	2.535
			AUSTRALIA	444.475	382.301
			NEW ZEALAND	34.896	54.743
			GUAM	2.438	6.584
			PALAU	1	2
			NEW CALEDONIA	25.478	26.344
			NORTHERN MARIANA ISLANDS	83	126
			SAINT VINCENT AND THE GRENADINES	1.279	2.275
			VANUATU	5.707	14.924
			WALLIS AND FUTUNA ISLANDS	1.128	2.254
			COOK ISLANDS	10.206	15.215
			FIJI	2.862	8.564
			SAMOA	2.281	3.781
			UNITED STATES	586.129	1.674.028
			CANADA	55.051	122.476
			MEXICO	38.874	80.606
			GUATEMALA	270	1.479
			HONDURAS	613	1.151
			PANAMA	5.625	10.671
			SURINAME	2.332	1.343
			CHILE	6.847	9.705
			VENEZUELA	5.857	5.099
			ARGENTINA	60.165	91.953
			BRAZIL	39.391	73.830
			COLOMBIA	16.865	35.029
			BOLIVIA	354	601
			URUGUAY	4.893	11.452
			ECUADOR	107	289
			PERU	535	1.657
			BAHAMAS	886	792
			JAMAICA	11.507	13.816
			PUERTO RICO	1.529	4.467
			BELIZE	858	2.809
			DOMINICAN REPUBLIC	6.376	14.344
			COSTA RICA	10.288	17.142
			BARBADOS	4.007	1.458

TABLE 4 : EXPORT BY COMMODITY AND COUNTRY OF DESTINATION
JANUARY - DECEMBER 2007

H S	COMMODITY DESCRIPTION	SITC	COUNTRY OF DESTINATION	NET WEIGHT (KG)	FOB VALUE (US \$)
			ANTIGUA AND BARBUDA	3.389	7.155
			ANGUILLA	9	42
			ARUBA	836	1.415
			BERMUDA	53	363
			CAYMAN ISLANDS	7.475	3.488
			DOMINICA	1.166	2.164
			FALKLAND ISLANDS (MALVINA)	557	728
			FRENCH GUIANA	4.363	5.860
			FRENCH POLYNESIA	63.294	72.043
			GRENADA	624	1.875
			MARTINIQUE	9.381	20.105
			NETHERLANDS ANTILLES	607	2.170
			TURKS AND CAICOS ISLANDS	482	987
			GUADELOUPE	5.885	29.703
			UNITED KINGDOM	130.198	339.327
			NETHERLANDS	191.584	243.286
			FRANCE	447.431	659.620
			GERMANY, FED. REP. OF	401.678	734.123
			AUSTRIA	5.876	21.706
			BELGIUM	120.265	218.216
			SWITZERLAND	14.657	23.920
			DENMARK	36.063	52.549
			NORWAY	9.320	25.905
			SWEDEN	18.136	60.846
			FINLAND	24.152	38.548
			IRELAND	24.022	24.682
			ITALY	423.943	608.997
			SPAIN	294.722	525.633
			PORTUGAL	24.771	41.901
			GREECE	95.088	128.856
			HUNGARY	14.180	32.932
			POLAND	32.806	53.188
			ROMANIA	3.884	5.793
			BULGARIA	15.128	30.609
			YUGOSLAVIA	325	553
			ALBANIA	229	160
			KAZAKHSTAN	57	81
			UKRAINE	17.753	76.380
			LITHUANIA	333	1.318
			ESTONIA	4.178	8.498
			GEORGIA	17	53
			CROATIA	17.059	31.506
			MALTA	6.745	29.977
			SLOVAKIA	1.313	2.060
			SLOVENIA	2.696	3.523
			CZECH REPUBLIC	2.997	4.778
			RUSSIA FEDERATION	15.822	38.941
4602120000	BASKETWORK, WICKERWORK & OTHER ARTICLES, OF VEGETABLE MATERIAL OF RATTAN	89971	JAPAN	10.953.463	27.042.195 *
			HONG KONG	428.450	1.819.163
			KOREA, REPUBLIC OF	11.122	50.922
			TAIWAN	1.052.014	2.447.243
			CHINA	62.692	163.245
			PAPUA NEW GUINEA	19.175	87.917
			THAILAND	238	511
			SINGAPORE	6.801	11.738
			PHILIPPINES	8.497	19.872
			MALAYSIA	20.639	3.509
			BRUNEI DARUSSALAM	8.145	9.657
			VIET NAM	1.214	2.758
			MALDIVES	16.051	8.804
			INDIA	5.365	13.476
			SRI LANKA	10.014	10.806
			IRAN (ISLAMIC REPUBLIC OF)	86	56
			KUWAIT	88	361
			LEBANON	74	545
			SYRIA ARAB REPUBLIC	63	70
			TURKEY	65	56
			UNITED ARAB EMIRATES	7.702	30.494
			CYPRUS	2.279	20.085
			EGYPT	1.047	2.640
			LIBYAN ARAB JAMAHIRIYA	6.969	22.749
			MOROCCO	722	960
			ALGERIA	43	40
			NAMIBIA	740	681
			MADAGASCAR	332	668
				247	169

TABLE 4 : EXPORT BY COMMODITY AND COUNTRY OF DESTINATION
JANUARY - DECEMBER 2007

H S	COMMODITY DESCRIPTION	SITC	COUNTRY OF DESTINATION	NET WEIGHT (KG)	FOB VALUE (US \$)
			REUNION	190.869	582.810
			U.S. VIRGIN ISLANDS	1.577	1.479
			SEYCHELLES	3.121	3.627
			UGANDA	8	64
			SOUTH AFRICA	43.214	96.115
			MAURITIUS	2.901	3.337
			AUSTRALIA	228.418	422.274
			NEW ZEALAND	31.737	90.758
			GUAM	17	58
			NEW CALEDONIA	972	974
			VANUATU	767	1.029
			BRITISH INDIAN OCEAN TERRIT	2.253	2.110
			COOK ISLANDS	1.322	3.997
			FIJI	3.288	18.309
			UNITED STATES	1.663.294	6.704.455
			CANADA	37.274	135.355
			MEXICO	3.020.724	5.736.204
			NICARAGUA	669	502
			PANAMA	416	490
			CHILE	6.009	8.638
			VENEZUELA	221	303
			ARGENTINA	2.864	7.000
			BRAZIL	43.049	110.854
			COLOMBIA	8.692	25.545
			URUGUAY	1.696	1.665
			JAMAICA	1.597	3.437
			PUERTO RICO	728	2.066
			DOMINICAN REPUBLIC	93	107
			COSTA RICA	4.582	8.616
			ANTIGUA AND BARBUDA	55	258
			ANGUILLA	1.425	2.632
			CAYMAN ISLANDS	2	117
			FRENCH GUIANA	211	228
			FRENCH POLYNESIA	30.440	17.798
			MARTINIQUE	5.701	7.872
			NETHERLANDS ANTILLES	48	703
			SAINT LUCIA	8.500	2.454
			GUADELOUPE	3.241	8.746
			UNITED KINGDOM	419.309	1.120.480
			NETHERLANDS	1.033.860	2.426.178
			FRANCE	721.432	1.395.712
			GERMANY, FED. REP. OF	847.589	1.051.186
			AUSTRIA	547	1.287
			BELGIUM	325.033	822.523
			SWITZERLAND	12.759	41.018
			DENMARK	27.859	99.109
			NORWAY	3.874	18.535
			SWEDEN	49.294	238.563
			FINLAND	23.164	124.017
			IRELAND	7.900	9.147
			ITALY	218.397	331.928
			SPAIN	92.630	229.029
			PORTUGAL	30.274	123.098
			GREECE	59.735	109.630
			DEM. REP. OF CONGO	1.945	1.100
			HUNGARY	6.514	16.191
			POLAND	13.559	35.452
			ROMANIA	2.199	4.081
			BULGARIA	5.413	9.646
			YUGOSLAVIA	4.421	4.911
			KAZAKHSTAN	3.586	10.467
			UKRAINE	493	767
			UZBEKISTAN	1.166	2.367
			LITHUANIA	50	143
			ESTONIA	1.114	1.762
			CROATIA	412	807
			MALTA	1.196	1.140
			SLOVENIA	8.305	47.690
			CZECH REPUBLIC	4.024	2.536
			RUSSIA FEDERATION	2.541	19.514
4602190000	BASKETWORK, WICKERWORK & OTHER ARTICLES, OTHER VEGETABLE MATERIAL	89971		2.799.648	6.176.493 *
			JAPAN	421.925	1.143.311
			HONG KONG	4.608	14.665
			KOREA, REPUBLIC OF	253.714	375.473
			TAIWAN	4.569	3.674
			CHINA	148.356	109.202

TABLE 4 : EXPORT BY COMMODITY AND COUNTRY OF DESTINATION
JANUARY - DECEMBER 2007

H S	COMMODITY DESCRIPTION	SITC	COUNTRY OF DESTINATION	NET WEIGHT (KG)	FOB VALUE (US \$)
			THAILAND	8.036	28.652
			SINGAPORE	24.106	17.745
			PHILIPPINES	1.512	676
			MALAYSIA	23.297	38.519
			CAMBODIA	7	51
			BRUNEI DARUSSALAM	546	429
			MALDIVES	3.455	8.840
			INDIA	5.173	9.346
			SRI LANKA	795	1.052
			IRAN (ISLAMIC REPUBLIC OF)	3.595	2.619
			SAUDI ARABIA	7	59
			KUWAIT	202	1.437
			LEBANON	532	1.887
			OMAN	1	2
			TURKEY	11.961	34.667
			UNITED ARAB EMIRATES	5.782	25.264
			CYPRUS	3.487	7.593
			EGYPT	3.756	1.812
			MOROCCO	5.986	18.029
			TUNISIA	5.092	11.780
			TANZANIA, UNITED REPUBLIC OF	857	1.336
			KENYA	285	231
			REUNION	4.302	5.665
			ANGOLA	365	2.176
			CONGO	9.408	34.311
			COTE D'IVOIRE	387	581
			SEYCHELLES	374	1.096
			SOUTH AFRICA	10.134	11.992
			MAURITIUS	6.356	23.009
			VIRGIN ISLANDS (BRITISH)	574	3.171
			AUSTRALIA	562.808	507.345
			NEW ZEALAND	11.660	37.497
			GUAM	24	13
			NEW CALEDONIA	7.836	15.024
			VANUATU	267	2.644
			WALLIS AND FUTUNA ISLANDS	299	449
			FIJI	605	957
			UNITED STATES	356.228	1.311.785
			CANADA	50.422	183.810
			MEXICO	21.121	93.709
			PANAMA	155	295
			CHILE	1.158	4.866
			VENEZUELA	760	4.053
			ARGENTINA	29.258	100.783
			BRAZIL	13.054	35.849
			COLOMBIA	17.770	55.933
			URUGUAY	9.608	27.570
			TRINIDAD AND TOBAGO	558	3.881
			JAMAICA	5.223	8.066
			PUERTO RICO	1.534	4.368
			DOMINICAN REPUBLIC	3.849	3.803
			COSTA RICA	2.099	4.189
			ANGUILLA	1.551	6.450
			CAYMAN ISLANDS	318	98
			FRENCH POLYNESIA	14.414	11.946
			GRENADA	10.789	1.732
			MARTINIQUE	1.322	4.407
			NETHERLANDS ANTILLES	97	848
			SAINT LUCIA	145	832
			TURKS AND CAICOS ISLANDS	322	1.473
			GUADELOUPE	858	1.860
			UNITED KINGDOM	102.522	292.897
			NETHERLANDS	87.687	284.173
			FRANCE	72.468	142.178
			GERMANY, FED. REP. OF	84.392	293.292
			AUSTRIA	2.527	12.486
			BELGIUM	63.304	74.059
			SWITZERLAND	10.392	44.963
			DENMARK	39.362	155.029
			NORWAY	643	2.524
			SWEDEN	13.397	38.801
			FINLAND	5.337	8.546
			IRELAND	10.467	15.561
			ITALY	52.311	106.912
			SPAIN	91.191	233.266
			PORTUGAL	6.919	8.112

TABLE 4 : EXPORT BY COMMODITY AND COUNTRY OF DESTINATION
JANUARY - DECEMBER 2007

H S	COMMODITY DESCRIPTION	SITC	COUNTRY OF DESTINATION	NET WEIGHT (KG)	FOB VALUE (US \$)
			GREECE	10.039	29.743
			HUNGARY	828	1.270
			POLAND	35.032	30.547
			ROMANIA	1.958	4.729
			BULGARIA	739	1.209
			YUGOSLAVIA	6	56
			UKRAINE	60	470
			LITHUANIA	22	53
			ESTONIA	1.239	1.573
			GEORGIA	50	156
			CROATIA	1.378	5.723
			MALTA	4.037	6.943
			SLOVENIA	13	49
			CZECH REPUBLIC	356	1.765
			RUSSIA FEDERATION	1.318	2.521
4602900000	BASKETWORK, WICKERWORK & OTHER ARTICLES, OF OTHER MATERIALS	89971		8.084.110	10.519.865 *
			JAPAN	113.871	419.482
			HONG KONG	9.671	113.640
			KOREA, DEM. PEOPLE'S REP.	1.005	180
			KOREA, REPUBLIC OF	106.087	182.573
			TAIWAN	31.393	37.605
			CHINA	1.083.016	189.726
			PAPUA NEW GUINEA	826	1.614
			THAILAND	76.828	77.480
			SINGAPORE	34.071	86.625
			PHILIPPINES	453	501
			MALAYSIA	279.737	272.420
			CAMBODIA	4.113	5.617
			BRUNEI DARUSSALAM	487	161
			VIET NAM	66.020	12.985
			MALDIVES	5.516	69.676
			INDIA	6.784	8.928
			PAKISTAN	297	341
			SRI LANKA	28	58
			IRAN (ISLAMIC REPUBLIC OF)	6.819	13.331
			SAUDI ARABIA	40.724	13.667
			KUWAIT	1.424	2.650
			JORDAN	2.823	6.192
			LEBANON	555	135
			OMAN	322	260
			TURKEY	9.609	46.559
			UNITED ARAB EMIRATES	29.811	69.079
			QATAR	174	368
			BAHRAIN	171	593
			CYPRUS	9.830	25.270
			EGYPT	8.670	15.085
			MOROCCO	660	400
			TUNISIA	1.334	2.216
			NAMIBIA	178	486
			TANZANIA, UNITED REPUBLIC OF	2	154
			MADAGASCAR	1.286	833
			KENYA	400	470
			REUNION	18.384	25.194
			GUINEA	185	1.307
			SEYCHELLES	1.965	8.928
			UGANDA	3	30
			SOUTH AFRICA	25.602	38.840
			MAURITIUS	22.285	36.585
			VIRGIN ISLANDS (BRITISH)	41	535
			AUSTRALIA	316.127	298.513
			NEW ZEALAND	38.688	67.174
			GUAM	237	3.438
			PALAU	21	44
			NEW CALEDONIA	2.579	11.830
			NORTHERN MARIANA ISLANDS	403	3.227
			SAINT VINCENT AND THE GREN	1.579	1.208
			VANUATU	213	1.856
			WALLIS AND FUTUNA ISLANDS	557	1.025
			COOK ISLANDS	5.069	7.618
			FIJI	2.318	13.888
			UNITED STATES	4.370.610	4.808.179
			CANADA	56.334	97.631
			MEXICO	22.546	72.505
			PANAMA	6.433	9.290
			CHILE	245	636
			VENEZUELA	5.476	14.040

TABLE 4 : EXPORT BY COMMODITY AND COUNTRY OF DESTINATION
JANUARY - DECEMBER 2007

H S	COMMODITY DESCRIPTION	SITC	COUNTRY OF DESTINATION	NET WEIGHT (KG)	FOB VALUE (US \$)
			ARGENTINA	17.475	19.677
			BRAZIL	44.730	84.734
			COLOMBIA	30.177	50.267
			BOLIVIA	52	90
			URUGUAY	1.167	2.729
			PARAGUAY	2.947	17.414
			PERU	107	23
			BAHAMAS	8.064	18.430
			JAMAICA	16.268	28.991
			PUERTO RICO	6.346	14.865
			BELIZE	1.521	904
			DOMINICAN REPUBLIC	14.401	23.243
			EL SALVADOR	582	298
			COSTA RICA	4.506	7.826
			BARBADOS	71	905
			ANGUILLA	204	211
			BERMUDA	186	222
			CAYMAN ISLANDS	735	226
			FALKLAND ISLANDS (MALVINAS)	173	228
			FRENCH GUIANA	664	822
			FRENCH POLYNESIA	10.057	7.823
			GRENADA	299	466
			MARTINIQUE	2.426	4.172
			NETHERLANDS ANTILLES	6.559	20.635
			SAINT LUCIA	215	7.590
			GUADELOUPE	3.412	4.075
			UNITED KINGDOM	168.621	593.956
			NETHERLANDS	114.745	264.675
			FRANCE	121.875	310.187
			GERMANY, FED. REP. OF	124.035	425.164
			AUSTRIA	4.337	10.975
			BELGIUM	58.445	206.129
			SWITZERLAND	381	1.268
			DENMARK	9.200	45.131
			NORWAY	2.811	3.659
			SWEDEN	4.929	9.127
			FINLAND	7.603	21.340
			IRELAND	22.856	40.085
			ITALY	168.697	343.849
			SPAIN	141.309	445.621
			PORTUGAL	3.130	12.157
			GREECE	44.980	107.192
			HUNGARY	13.616	25.512
			POLAND	11.710	14.043
			ROMANIA	2.735	12.976
			BULGARIA	22.815	32.744
			YUGOSLAVIA	484	640
			UKRAINE	1.773	1.081
			ESTONIA	3.651	8.358
			CROATIA	1.481	2.258
			BOSNIA AND HERZEGOVINA	105	1.692
			MALTA	731	624
			SLOVAKIA	2.131	4.316
			SLOVENIA	6.341	10.393
			CZECH REPUBLIC	682	1.800
			RUSSIA FEDERATION	11.662	45.166
4701000000	MECHANICAL WOOD PULP.	25120		533	784 *
			SOUTH AFRICA	431	475
			AUSTRALIA	102	309
4702000000	CHEMICAL WOOD PULP, DISSOLVING GRADES.	25130		115.694.836	92.441.283 *
			TAIWAN	24.628.057	19.330.933
			CHINA	76.573.094	61.598.567
			SINGAPORE	8.522.875	6.698.038
			INDIA	3.027.081	2.408.013
			PAKISTAN	2.943.729	2.405.732
4703190000	CHEMICAL WOOD PULP, SODA, OTH THAN DIS SOLVING GRADES,UNBLEACHED,NON CONIFEROUS	25142		1	3 *
			FINLAND	1	3
4703290000	CHEMICAL WOOD PULP, SODA, OTH THAN DIS SOLVING GRADES,BLEACHED,NON CONIFEROUS	25152		2.321.563.776	972.964.724 *
			JAPAN	133.412.268	65.826.033
			KOREA, REPUBLIC OF	479.575.960	187.629.080
			TAIWAN	80.620.997	40.398.835
			CHINA	1.025.612.127	449.392.867
			THAILAND	4.564.414	2.104.194
			PHILIPPINES	6.304.230	2.282.733
			VIET NAM	22.473.491	8.533.858
			INDIA	155.056.460	57.048.376

TABLE 4 : EXPORT BY COMMODITY AND COUNTRY OF DESTINATION
JANUARY - DECEMBER 2007

H S	COMMODITY DESCRIPTION	SITC	COUNTRY OF DESTINATION	NET WEIGHT (KG)	FOB VALUE (US \$)
			PAKISTAN	199.440	67.880
			BANGLADESH	21.165.912	8.340.286
			IRAN (ISLAMIC REPUBLIC OF)	1.903.915	742.527
			SAUDI ARABIA	3.161.328	1.251.799
			KUWAIT	8.959.396	3.273.038
			JORDAN	3.596.128	1.594.183
			UNITED ARAB EMIRATES	19.387.183	8.203.325
			EGYPT	1.428.849	631.136
			ETHIOPIA	100.000	40.473
			AUSTRALIA	99.600	32.868
			NEW ZEALAND	1.998.649	720.203
			UNITED STATES	67.709.916	24.255.299
			NETHERLANDS	68.300.725	27.026.598
			FRANCE	54.327.043	21.809.518
			FINLAND	19.920	7.629
			ITALY	161.585.825	61.751.986
4705000000	WOOD PULP OBTAINED BY A COMBINATION OF MECHANICAL & CHEMICAL PULPING PROCESSES	25191		200	41 *
			AMERICAN SAMOA	1	1
			UNITED STATES	1	3
			CANADA	1	1
			AUSTRIA	1	5
			BELGIUM	195	30
			SWEDEN	1	1
4706100000	COTTON LINTERS PULP	25192		7	5 *
			SINGAPORE	7	5
4706200000	PULPS OF FIBRES DERIVED FROM RECOVERED (WASTE & SCRAP) PAPER OR PAPERBOARD	25192		3.138	5.351 *
			SINGAPORE	1.881	2.639
			REUNION	347	436
			AUSTRALIA	75	60
			UNITED STATES	1	1
			NETHERLANDS	10	20
			FRANCE	49	801
			ITALY	740	1.216
			SPAIN	13	143
			RUSSIA FEDERATION	22	35
4706910000	MECHANICAL PULPS OF FIBRES DERIVED FROM RECOVERED PAPER OR PAPERBOARD	25192		12.754	117.631 *
			SINGAPORE	12.754	117.631
4706920000	CHEMICAL PULPS OF FIBRES DERIVED FROM RECOVERED PAPER OR PAPERBOARD	25192		21	25 *
			MALAYSIA	21	25
4706930000	SEMI CHEMICAL PULPS OF FIBRES DERIVED FROM RECOVERED PAPER OR PAPERBOARD	25192		97.200	127.272 *
			JAPAN	97.200	127.272
4707100010	UNBLEACHED KRAFT PAPER OR PAPERBOARD FOR PAPER MAKING PURPOSES	25111		64.274	6.402 *
			SINGAPORE	64.274	6.402
4707100090	UNBLEACHED KRAFT PAPER OR PAPERBOARD FOR OTH PURPOSES	25111		7.404.590	967.219 *
			JAPAN	56.869	85.927
			SINGAPORE	6.867.570	794.391
			MALAYSIA	477.522	76.783
			FIJI	983	2.953
			UNITED KINGDOM	1.020	3.567
			GERMANY, FED. REP. OF	210	20
			AUSTRIA	416	3.578
4707200090	OTH PAPER,BLEACHED CHEMICAL PULP,NOT COLORED, FOR OTH PURPOSES	25112		29	20 *
			BELGIUM	29	20
4707300010	PAPER MADE MAINLY OF MECHANICAL PULP FOR PAPER MAKING PURPOSES	25113		4.667	7.594 *
			SINGAPORE	4.431	6.901
			BULGARIA	236	693
4707300090	PAPER MADE MAINLY OF MECHANICAL PULP FOR OTH PURPOSES	25113		181.155	98.448 *
			JAPAN	384	8.872
			HONG KONG	2.384	4.623
			KOREA, REPUBLIC OF	2	5
			TAIWAN	170.495	54.223
			THAILAND	2	3
			SINGAPORE	6.217	21.851
			MALAYSIA	2	12
			VIET NAM	2	2
			UNITED ARAB EMIRATES	1	1
			AUSTRALIA	1.447	7.614
			UNITED STATES	4	7
			CANADA	18	605
			RUSSIA FEDERATION	197	630
4707900010	OTHER PAPER, UNSORTED WASTE & SCRAP, FOR PAPER MAKING PURPOSES	25119		124.658	37.800 *
			SINGAPORE	124.658	37.800
4707900090	OTHER PAPER, UNSORTED WASTE & SCRAP, FOR OTH PURPOSES	25119		10.719.270	1.351.633 *
			JAPAN	1	5
			HONG KONG	11.077	1.894
			SINGAPORE	8.329.776	799.330

TABLE 4 : EXPORT BY COMMODITY AND COUNTRY OF DESTINATION
JANUARY - DECEMBER 2007

H S	COMMODITY DESCRIPTION	SITC	COUNTRY OF DESTINATION	NET WEIGHT (KG)	FOB VALUE (US \$)
			MALAYSIA	2.364.755	544.868
			MALDIVES	143	250
			SAUDI ARABIA	1	2
			LEBANON	1	2
			UNITED ARAB EMIRATES	1	2
			TANZANIA, UNITED REPUBLIC C	755	601
			REUNION	473	407
			AUSTRALIA	362	248
			UNITED STATES	11.141	1.894
			UNITED KINGDOM	213	308
			FRANCE	187	627
			GERMANY, FED. REP. OF	146	342
			BELGIUM	95	44
			ITALY	142	807
			RUSSIA FEDERATION	1	2
4801001000	NEWSPRINT, IN ROLLS OR SHEETS. WEIGHING NOT MORE THAN 55 G/M2	64110		217.726.050	118.483.685 *
			JAPAN	21.780	11.175
			HONG KONG	35.654.006	20.067.126
			KOREA, REPUBLIC OF	13.056.575	7.110.793
			TAIWAN	2.144.669	1.257.741
			CHINA	49.858	29.099
			PAPUA NEW GUINEA	894.858	528.218
			THAILAND	7.632.798	4.398.477
			SINGAPORE	21.030.045	11.808.188
			MALAYSIA	21.520.357	12.323.725
			MYANMAR (FORM. BURMA)	7.175.058	3.968.363
			VIET NAM	22.170.918	12.039.926
			INDIA	50.338.430	25.620.562
			PAKISTAN	157.016	95.863
			BANGLADESH	902.624	451.787
			SRI LANKA	1.425.190	786.144
			YEMEN	106.764	79.006
			EGYPT	852.875	575.691
			TANZANIA, UNITED REPUBLIC C	1.698.930	957.652
			MADAGASCAR	1.328.856	716.063
			KENYA	26.816	15.017
			TOGO	110.518	60.785
			CAMEROON	12.692	7.108
			NIGERIA	2.045.585	1.130.061
			SOUTH AFRICA	511.281	290.109
			ZIMBABWE	39.629	22.210
			MALAWI	133.375	77.225
			MAURITIUS	2.279.140	1.230.332
			AUSTRALIA	19.802.810	10.307.185
			NEW ZEALAND	4.254.970	2.336.959
			FIJI	13.574	7.602
			SOLOMON ISLANDS	53.650	31.042
			CUBA	29.510	16.231
			UNITED KINGDOM	23.280	11.407
			GERMANY, FED. REP. OF	47.922	24.919
			IRELAND	42.498	21.277
			ITALY	137.031	68.369
			HUNGARY	162	248
4801009000	NEWSPRINT, IN ROLLS OR SHEETS. WEIGHING MORE THAN 55 G/M2	64110		313.363	478.390 *
			KOREA, REPUBLIC OF	10.268	10.168
			THAILAND	134.756	324.841
			SINGAPORE	73.023	39.226
			MALAYSIA	6.045	9.405
			SRI LANKA	76.460	60.958
			MAURITIUS	48	480
			PUERTO RICO	12.606	33.189
			FRENCH POLYNESIA	151	93
			FRANCE	6	30
4802100000	HAND-MADE PAPER AND PAPERBOARD	64121		440.593	425.534 *
			JAPAN	15.571	28.221
			HONG KONG	14.671	14.791
			KOREA, REPUBLIC OF	3.063	2.722
			CHINA	56.570	62.627
			SINGAPORE	269	1.182
			MALAYSIA	44.736	23.598
			INDIA	16.301	17.646
			IRAN (ISLAMIC REPUBLIC OF)	13.703	10.982
			CAMEROON	5.754	3.956
			SAO TOME AND PRINCIPE	15.995	18.628
			SOUTH AFRICA	14.037	14.981
			AUSTRALIA	30.615	33.094

TABLE 4 : EXPORT BY COMMODITY AND COUNTRY OF DESTINATION
JANUARY - DECEMBER 2007

H S	COMMODITY DESCRIPTION	SITC	COUNTRY OF DESTINATION	NET WEIGHT (KG)	FOB VALUE (US \$)
			NEW ZEALAND	14.671	13.558
			UNITED STATES	3.290	8.262
			CANADA	809	2.145
			MEXICO	17.191	19.641
			UNITED KINGDOM	171.462	139.329
			NETHERLANDS	632	2.778
			FRANCE	125	115
			GERMANY, FED. REP. OF	212	252
			SWITZERLAND	41	20
			DENMARK	481	5.608
			IRELAND	72	333
			ITALY	321	1.064
			SPAIN	1	1
4802200000	PAPER AND PAPERBOARD OF A KIND USED AS FOR PHOTO SENSITIVE,HEAT-SENSITIVE	64122		512.088	639.218 *
			JAPAN	7.291	20.486
			HONG KONG	172	1.286
			SINGAPORE	5.532	10.697
			PHILIPPINES	302.090	370.553
			MALAYSIA	9.662	16.717
			PAKISTAN	16.856	7.228
			IRAN (ISLAMIC REPUBLIC OF)	78.061	91.904
			YEMEN	11.513	15.417
			AUSTRALIA	6.500	26.544
			UNITED STATES	19.965	18.764
			MARTINIQUE	202	261
			UNITED KINGDOM	51.803	52.548
			NETHERLANDS	399	2.216
			GERMANY, FED. REP. OF	1.280	800
			ITALY	762	3.797
4802400000	WALLPAPER BASE	64124		24.765	38.617 *
			JAPAN	25	265
			SINGAPORE	255	12.210
			MALAYSIA	23.966	22.329
			KENYA	9	45
			AUSTRALIA	12	33
			UNITED STATES	5	146
			UNITED KINGDOM	1	9
			ITALY	492	3.580
4802541000	PAPER,NO FIBRES USED IN MANUFAC GYPS BOARD COMPUTERCARDS,WEIGHT <4G/M	64126		4.413.763	4.616.446 *
			HONG KONG	27.324	41.996
			KOREA, REPUBLIC OF	68.191	61.656
			CHINA	127.316	102.363
			THAILAND	1.126.907	1.329.402
			SINGAPORE	16.330	16.317
			MALAYSIA	669.930	640.200
			VIET NAM	479.507	622.538
			MALDIVES	300	4.413
			INDIA	55.222	65.556
			PAKISTAN	58.123	39.917
			SRI LANKA	57.219	64.720
			SAUDI ARABIA	78.600	114.300
			JORDAN	176.975	144.630
			UNITED ARAB EMIRATES	79.198	112.438
			NIGERIA	715.457	563.247
			SOUTH AFRICA	23.577	33.225
			AUSTRALIA	102.379	126.619
			NEW ZEALAND	11.783	30.112
			FIJI	28.690	27.298
			UNITED STATES	19.025	20.064
			CANADA	268.192	220.194
			COLOMBIA	24.114	35.834
			DOMINICAN REPUBLIC	9.321	18.115
			UNITED KINGDOM	173.242	146.961
			DENMARK	11.586	8.756
			HUNGARY	5.255	25.575
4802549010	ALUMINIUM BASE PAPER WEIGHING<2GM2 IN ROLLS >15CM	64126		231.523	183.554 *
			CHINA	129.481	98.766
			AUSTRALIA	5.797	5.575
			UNITED KINGDOM	96.245	79.213
4802549090	OTH CARBONISING BASE PAPER WEIGHING<2GM2 IN ROLLS >15CM	64126		11.064.235	10.313.663 *
			JAPAN	158.180	202.132
			HONG KONG	96.301	98.421
			KOREA, REPUBLIC OF	72	75
			TAIWAN	2.765	2.622
			CHINA	101.301	107.765
			THAILAND	1.715.106	1.036.068

TABLE 4 : EXPORT BY COMMODITY AND COUNTRY OF DESTINATION
JANUARY - DECEMBER 2007

H S	COMMODITY DESCRIPTION	SITC	COUNTRY OF DESTINATION	NET WEIGHT (KG)	FOB VALUE (US \$)
			SINGAPORE	693.154	666.656
			PHILIPPINES	1.403.225	1.335.877
			MALAYSIA	268.484	280.547
			VIET NAM	1.032.865	942.119
			PAKISTAN	244.707	239.325
			BANGLADESH	835.761	854.099
			SRI LANKA	62.115	59.392
			IRAN (ISLAMIC REPUBLIC OF)	547.319	492.587
			SAUDI ARABIA	2.080.816	2.149.551
			KUWAIT	194.928	202.563
			JORDAN	57.208	39.894
			TURKEY	24.864	28.595
			UNITED ARAB EMIRATES	935.879	946.559
			QATAR	41.517	43.124
			MAURITIUS	181.469	164.411
			AUSTRALIA	166.752	172.381
			NEW ZEALAND	72.743	83.064
			SAMOA	130	95
			UNITED STATES	91.804	104.184
			NETHERLANDS	18	160
			GERMANY, FED. REP. OF	4.990	8.710
			AUSTRIA	49.762	52.687
4802552100	FANCY PAPER AND PAPERBOARD, IN ROLLS OF WIDTH OF <= 15 CM	64126	JAPAN	5.428.773	5.159.251 *
			HONG KONG	2.538.685	2.649.118
			KOREA, REPUBLIC OF	85.402	78.027
			CHINA	239.930	218.273
			SINGAPORE	223.053	205.924
			MALAYSIA	141.158	141.202
			VIET NAM	749.855	653.933
			PAKISTAN	91.746	73.718
			BANGLADESH	96.724	71.017
			SAUDI ARABIA	19.168	17.294
			JORDAN	263.270	220.879
			LEBANON	235.886	200.007
			TURKEY	32.823	28.505
			EGYPT	14.671	13.497
			KENYA	51.750	49.163
			DJIBOUTI	171.557	147.255
			SOUTH AFRICA	32.861	28.589
			MAURITIUS	8.936	10.268
			AUSTRALIA	76.996	67.756
			NEW ZEALAND	43.175	52.157
			CANADA	152.634	81.743
			MEXICO	99.166	86.275
			UNITED KINGDOM	17.191	21.125
			DENMARK	24.054	20.326
4802552900	FANCY PAPER AND PAPERBOARD, OTHER THAN IN ROLL OF WITH OF >15CM	64126	DENMARK	18.082	23.200
			MALAYSIA	707.223	671.239 *
			UNITED ARAB EMIRATES	87.800	107.591
			EGYPT	1.418	1.952
			NIGERIA	499.212	404.239
4802559000	PAPER,NO FIBRES, FOR OTHER PURPOSE 4< WEIGHT <15 G/M,ROLL	64126	NIGERIA	118.793	157.457
			JAPAN	634.960.732	522.970.185 *
			HONG KONG	160.034.447	141.282.609
			KOREA, DEM. PEOPLE'S REP.	9.299.299	7.700.934
			KOREA, REPUBLIC OF	26.188	21.807
			TAIWAN	11.202.358	9.211.545
			CHINA	2.639.405	2.203.385
			PAPUA NEW GUINEA	52.735.705	42.606.740
			THAILAND	1.120	1.495
			SINGAPORE	788.612	630.988
			PHILIPPINES	2.802.440	2.366.543
			MALAYSIA	3.322.444	2.721.116
			MYANMAR (FORM. BURMA)	31.138.636	25.017.107
			CAMBODIA	148.505	124.919
			NEPAL	412.703	367.315
			VIET NAM	96.429	68.985
			INDIA	9.048.428	7.123.335
			PAKISTAN	2.041.311	1.793.106
			BANGLADESH	6.971.237	5.295.133
			SRI LANKA	4.114.720	3.017.791
			IRAN (ISLAMIC REPUBLIC OF)	1.217.110	931.309
			SAUDI ARABIA	27.723.059	22.394.162
			KUWAIT	13.511.942	11.449.587
			JORDAN	2.850.707	2.420.511
				9.298.534	7.746.485

TABLE 4 : EXPORT BY COMMODITY AND COUNTRY OF DESTINATION
JANUARY - DECEMBER 2007

H S	COMMODITY DESCRIPTION	SITC	COUNTRY OF DESTINATION	NET WEIGHT (KG)	FOB VALUE (US \$)
			LEBANON	1.626.052	1.312.848
			YEMEN	808.982	662.182
			OMAN	3.664.157	3.072.769
			SYRIA ARAB REPUBLIC	7.565.549	6.158.509
			TURKEY	13.876.088	11.119.515
			UNITED ARAB EMIRATES	21.974.001	18.655.391
			QATAR	1.558.262	1.317.367
			BAHRAIN	1.843.882	1.559.159
			CYPRUS	96.245	79.306
			EGYPT	4.478.197	3.812.293
			LIBYAN ARAB JAMAHIRIYA	1.610.818	1.373.583
			SUDAN	5.129.248	4.124.120
			ERITREA	33.050	31.563
			NAMIBIA	38.024	39.925
			ETHIOPIA	19.389	15.317
			TANZANIA, UNITED REPUBLIC OF	251.282	211.810
			MADAGASCAR	648.797	533.734
			KENYA	3.663.078	3.066.453
			REUNION	655.676	547.828
			MOZAMBIQUE	514.474	414.995
			TOGO	1.629.054	1.377.898
			GHANA	1.301.031	1.093.382
			LIBERIA	115.020	99.575
			GUINEA	1.461.257	1.216.912
			ANGOLA	658.554	562.055
			CONGO	76.996	60.547
			CAMEROON	191.478	166.080
			NIGERIA	22.185.195	18.369.017
			SIERRA LEONE	38.024	34.872
			GABON	59.442	47.196
			COTE D'IVOIRE	288.253	258.019
			SENEGAL	974.662	752.643
			MAURITANIA	144.259	124.117
			BENIN	902.302	806.710
			SEYCHELLES	19.803	16.635
			UGANDA	83.546	73.618
			DJIBOUTI	5.425.977	4.597.612
			SOUTH AFRICA	3.359.063	2.932.558
			ZIMBABWE	307.063	226.549
			MALAWI	72.880	58.598
			MAURITIUS	1.598.164	1.364.612
			RWANDA	20.576	19.459
			AUSTRALIA	59.190.828	43.166.073
			NEW ZEALAND	17.196.313	12.050.171
			VANUATU	38.498	29.920
			FIJI	897.320	660.979
			SAMOA	19.249	13.958
			TONGA	19.249	14.036
			UNITED STATES	39.675.242	32.898.313
			CANADA	13.812.826	11.695.792
			GUATEMALA	139.053	111.591
			HONDURAS	63.978	59.424
			NICARAGUA	115.452	80.193
			PANAMA	591.875	476.035
			CUBA	3.490.609	2.790.789
			SURINAME	50.091	42.278
			CHILE	999.575	824.056
			ARGENTINA	20.553	15.389
			BRAZIL	8.482.518	7.111.487
			COLOMBIA	87.336	64.517
			ECUADOR	105.337	74.049
			PERU	1.667.884	1.283.008
			TRINIDAD AND TOBAGO	381.416	313.810
			BAHAMAS	16.028	13.143
			JAMAICA	351.387	290.941
			PUERTO RICO	1.968.740	1.530.171
			DOMINICAN REPUBLIC	176.541	134.766
			EL SALVADOR	292.093	216.804
			COSTA RICA	63.609	44.490
			BARBADOS	85.249	70.195
			ARUBA	16.449	11.579
			DOMINICA	14.859	12.160
			NETHERLANDS ANTILLES	67.863	47.974
			UNITED KINGDOM	1.417.342	1.089.145
			FRANCE	391.277	308.229
			GERMANY, FED. REP. OF	16.354	15.305

TABLE 4 : EXPORT BY COMMODITY AND COUNTRY OF DESTINATION
JANUARY - DECEMBER 2007

H S	COMMODITY DESCRIPTION	SITC	COUNTRY OF DESTINATION	NET WEIGHT (KG)	FOB VALUE (US \$)
			BELGIUM	19.119	16.365
			NORWAY	173.241	145.033
			SWEDEN	194.113	171.128
			ITALY	3.958.194	2.805.159
			SPAIN	3.675.536	2.770.452
			PORTUGAL	22.480	17.083
			GREECE	8.738.099	7.365.201
			DEM. REP. OF CONGO	572.064	467.292
			POLAND	307.984	249.466
			ROMANIA	613.857	521.090
			ALBANIA	211.153	182.283
			UKRAINE	73.353	57.949
			LITHUANIA	96.245	85.562
			LATVIA	210.803	182.646
			GEORGIA	112.840	96.439
			CROATIA	269.386	228.695
			MALTA	406.454	343.471
			SLOVENIA	908.099	767.089
			RUSSIA FEDERATION	81.530	72.774
4802562100	FANCY PAPER AND PAPERBOARD, IN RECTANGULAR =<36CM OTH SIDE =15CM	64126		11.798	17.128 *
			SINGAPORE	3.735	6.497
			MALAYSIA	1.122	1.853
			INDIA	4.514	4.514
			AUSTRALIA	2.427	4.264
4802562900	OTH FANCY PAPER & PAPERBOARD	64126		4.163	8.801 *
			JAPAN	1	2
			CHINA	1.650	1.475
			THAILAND	512	1.024
			MALAYSIA	2.000	6.300
4802569000	PAPER,NO FIBRES, FOR OTHER PURPOSE 4< WEIGHT <15 G/M,SHEET	64126		553.107.856	454.873.851 *
			JAPAN	5.668.908	5.578.780
			HONG KONG	19.040.843	15.912.296
			KOREA, REPUBLIC OF	37.598.372	31.060.845
			TAIWAN	29.211.148	24.482.421
			CHINA	6.756.671	5.871.567
			PAPUA NEW GUINEA	327.739	291.242
			THAILAND	6.830.229	5.719.342
			SINGAPORE	16.732.985	13.601.095
			PHILIPPINES	11.440.990	9.517.840
			MALAYSIA	45.756.608	38.799.236
			MYANMAR (FORM. BURMA)	4.521.620	3.596.449
			CAMBODIA	3.699.070	2.960.794
			BRUNEI DARUSSALAM	289.385	256.993
			NEPAL	27.639	22.430
			VIET NAM	14.975.570	12.200.572
			MALDIVES	798	2.185
			INDIA	395.994	329.912
			PAKISTAN	14.544.612	11.002.048
			BANGLADESH	685.147	524.884
			SRI LANKA	6.795.236	5.702.200
			IRAN (ISLAMIC REPUBLIC OF)	28.428.499	23.571.831
			SAUDI ARABIA	21.899.950	18.921.671
			KUWAIT	1.158.935	981.771
			JORDAN	3.558.053	3.078.032
			LEBANON	2.385.421	2.271.837
			YEMEN	3.450.352	2.867.742
			OMAN	370.978	316.756
			SYRIA ARAB REPUBLIC	2.616.467	2.148.885
			TURKEY	6.805.114	5.938.976
			UNITED ARAB EMIRATES	2.497.249	2.324.952
			QATAR	90.479	95.774
			BAHRAIN	350.468	304.969
			CYPRUS	653.063	559.870
			EGYPT	8.055.375	6.952.662
			LIBYAN ARAB JAMAHIRIYA	293.183	271.994
			MOROCCO	15.912	14.798
			SUDAN	122.603	109.415
			NAMIBIA	36.696	30.608
			TANZANIA, UNITED REPUBLIC (49.229	47.086
			MADAGASCAR	128.819	112.738
			KENYA	1.300.679	1.108.912
			REUNION	482.273	418.314
			MOZAMBIQUE	124.196	108.257
			EQUATORIAL GUINEA	57.099	49.581
			TOGO	2.677.127	2.135.202
			GHANA	1.958.826	1.621.733

TABLE 4 : EXPORT BY COMMODITY AND COUNTRY OF DESTINATION
JANUARY - DECEMBER 2007

H S	COMMODITY DESCRIPTION	SITC	COUNTRY OF DESTINATION	NET WEIGHT (KG)	FOB VALUE (US \$)
			GUINEA	293.937	243.683
			ANGOLA	386.673	314.040
			CONGO	406.870	346.103
			CAMEROON	778.083	663.335
			NIGERIA	2.716.731	2.155.756
			SIERRA LEONE	243.045	201.647
			GABON	129.842	112.432
			COTE D'IVOIRE	932.079	782.902
			SENEGAL	424.039	367.861
			MAURITANIA	166.404	146.185
			BENIN	684.021	579.647
			GAMBIA	18.348	15.947
			SEYCHELLES	17.971	16.534
			DJIBOUTI	944.784	907.272
			SOUTH AFRICA	2.941.407	2.806.240
			ZIMBABWE	31.093	26.082
			MAURITIUS	222.845	212.499
			AUSTRALIA	5.172.609	4.682.022
			NEW ZEALAND	184.906	167.055
			NEW CALEDONIA	47.052	39.914
			NORTHERN MARIANA ISLANDS	74.015	63.153
			FIJI	65.864	65.548
			UNITED STATES	122.820.644	96.509.055
			CANADA	16.079.069	13.292.353
			MEXICO	92.452	110.041
			GUATEMALA	170.970	150.167
			HONDURAS	55.516	45.007
			NICARAGUA	1.124.628	906.857
			PANAMA	226.585	184.051
			CUBA	1.132.643	936.622
			CHILE	359.969	352.862
			VENEZUELA	23.909	24.806
			BRAZIL	239.323	177.842
			COLOMBIA	196.902	185.289
			PERU	621.841	546.356
			GUYANA	158.885	129.010
			TRINIDAD AND TOBAGO	223.934	196.983
			JAMAICA	144.521	132.344
			PUERTO RICO	388.988	335.879
			DOMINICAN REPUBLIC	23.688	18.959
			EL SALVADOR	1.451.263	1.184.979
			COSTA RICA	4.029.706	3.285.250
			HAITI	55.512	50.657
			BARBADOS	39.510	37.645
			CAPE VERDE	55.647	48.090
			UNITED KINGDOM	4.861.120	3.815.990
			NETHERLANDS	18.912	26.925
			FRANCE	5.013.573	3.804.781
			GERMANY, FED. REP. OF	1.201.451	1.273.041
			AUSTRIA	29.342	30.434
			BELGIUM	8.277.966	6.502.961
			SWITZERLAND	42.611	38.451
			DENMARK	142.601	170.109
			SWEDEN	49.877	64.068
			FINLAND	59.220	69.712
			IRELAND	220.626	213.338
			ITALY	12.022.465	8.826.363
			SPAIN	10.956.299	8.280.011
			PORTUGAL	2.219.135	1.600.096
			GREECE	18.870.987	15.781.346
			DEM. REP. OF CONGO	777.042	660.128
			POLAND	153.065	157.158
			ROMANIA	1.641.203	1.259.123
			ALBANIA	15.708	15.708
			ARMENIA	19.500	18.915
			KAZAKHSTAN	969.429	852.330
			UKRAINE	533.727	611.381
			LITHUANIA	14.669	12.793
			GEORGIA	844.016	732.540
			CROATIA	16.000	20.665
			BOSNIA AND HERZEGOVINA	131.573	131.573
			SLOVENIA	32.207	37.733
			RUSSIA FEDERATION	2.508.200	2.311.720
4802570000	OTHER PAPER & PAPERBOARD, WEIGHT>40G/M2	64126		896.081.167	681.904.401 *
	AND =< 15G/M2		JAPAN	123.149.844	105.136.008
			HONG KONG	37.093.511	27.019.524

TABLE 4 : EXPORT BY COMMODITY AND COUNTRY OF DESTINATION
JANUARY - DECEMBER 2007

H S	COMMODITY DESCRIPTION	SITC	COUNTRY OF DESTINATION	NET WEIGHT (KG)	FOB VALUE (US \$)
			KOREA, REPUBLIC OF	13.960.693	10.239.144
			TAIWAN	20.314.340	14.503.695
			CHINA	65.854.603	38.201.233
			PAPUA NEW GUINEA	433.505	386.476
			THAILAND	18.068.902	13.009.571
			SINGAPORE	55.792.134	39.600.034
			PHILIPPINES	29.662.979	20.962.151
			MALAYSIA	104.901.634	81.072.253
			MYANMAR (FORM. BURMA)	5.500.153	4.228.798
			CAMBODIA	159.046	116.010
			BRUNEI DARUSSALAM	820.274	686.839
			VIET NAM	26.055.438	18.259.259
			MALDIVES	722.517	591.247
			INDIA	10.609.070	7.381.206
			PAKISTAN	15.305.938	11.092.548
			BANGLADESH	4.243.300	2.901.217
			SRI LANKA	3.824.198	2.832.194
			IRAN (ISLAMIC REPUBLIC OF)	53.724.292	39.561.349
			SAUDI ARABIA	32.356.168	26.099.941
			KUWAIT	4.888.698	3.879.988
			JORDAN	10.956.514	8.744.932
			LEBANON	1.593.342	1.318.288
			YEMEN	11.996.000	8.371.667
			OMAN	2.547.287	2.083.227
			SYRIA ARAB REPUBLIC	10.935.164	8.193.895
			TURKEY	13.173.469	10.236.211
			UNITED ARAB EMIRATES	27.369.419	21.798.014
			QATAR	4.222.605	3.535.465
			BAHRAIN	4.001.846	3.287.655
			CYPRUS	3.255.534	2.675.439
			EGYPT	17.454.479	13.016.724
			LIBYAN ARAB JAMAHIRIYA	1.726.835	1.379.611
			MOROCCO	103.018	82.222
			SUDAN	3.286.172	2.728.424
			ERITREA	53.550	40.494
			NAMIBIA	38.498	34.263
			TANZANIA, UNITED REPUBLIC OF	467.911	403.766
			MADAGASCAR	292.921	288.392
			KENYA	1.995.563	1.665.630
			REUNION	361.959	304.641
			MOZAMBIQUE	243.567	204.055
			TOGO	195.976	178.670
			GHANA	4.623.320	3.295.636
			LIBERIA	156.459	137.196
			GUINEA	8.838	9.007
			ANGOLA	292.165	263.505
			CONGO	76.422	66.655
			CAMEROON	152.363	139.534
			NIGERIA	9.055.811	7.309.057
			SIERRA LEONE	666.501	554.937
			GABON	18.962	17.290
			COTE D'IVOIRE	340.740	302.304
			SENEGAL	269.461	238.171
			MAURITANIA	80.360	75.351
			MALI	38.498	37.343
			BENIN	41.765	36.108
			GAMBIA	76.672	64.333
			DJIBOUTI	5.115.693	3.866.013
			SOUTH AFRICA	5.988.677	5.175.431
			ZIMBABWE	51.708	61.611
			MALAWI	58.729	45.421
			MAURITIUS	3.337.476	2.791.802
			AUSTRALIA	27.307.536	20.706.053
			NEW ZEALAND	4.621.688	3.440.397
			NEW CALEDONIA	335.571	292.140
			FIJI	1.521.032	1.197.201
			SOLOMON ISLANDS	15.019	12.910
			UNITED STATES	14.414.529	10.824.456
			CANADA	255.938	231.503
			GUATEMALA	70.932	53.581
			NICARAGUA	140.781	106.974
			CUBA	593.513	504.485
			SURINAME	17.672	14.515
			CHILE	92.856	72.721
			BRAZIL	3.548.355	2.977.515
			ECUADOR	899.360	701.501

TABLE 4 : EXPORT BY COMMODITY AND COUNTRY OF DESTINATION
JANUARY - DECEMBER 2007

H S	COMMODITY DESCRIPTION	SITC	COUNTRY OF DESTINATION	NET WEIGHT (KG)	FOB VALUE (US \$)
			PERU	1.558.636	1.311.786
			TRINIDAD AND TOBAGO	139.758	116.092
			JAMAICA	30.064	23.948
			BELIZE	18.503	15.338
			DOMINICAN REPUBLIC	54.175	47.714
			EL SALVADOR	222.619	169.335
			COSTA RICA	125.211	108.632
			FRENCH POLYNESIA	310.208	269.344
			MARTINIQUE	133.615	116.937
			GUADELOUPE	325.797	284.758
			UNITED KINGDOM	15.537.927	13.300.354
			NETHERLANDS	7.016.373	5.769.801
			FRANCE	181.485	153.803
			GERMANY, FED. REP. OF	317.163	268.701
			BELGIUM	26.091.299	22.439.475
			SWEDEN	214.065	186.573
			FINLAND	180	7.314
			ITALY	1.643.976	1.409.637
			SPAIN	7.081.445	6.061.543
			PORTUGAL	2.021.887	1.485.398
			GREECE	1.475.057	1.323.626
			DEM. REP. OF CONGO	418.314	336.011
			KAZAKHSTAN	618.088	524.553
			GEORGIA	71.774	63.166
			MALTA	391.489	343.125
			SLOVENIA	18.962	15.454
			RUSSIA FEDERATION	2.064.829	1.796.956
4802582100	FANCY PAPER AND PAPERBOARD,IN ROLL WIDTH <=15CM/IN RECTANG SHEET<36CM&OTHSIDE15CM	64126	THAILAND	75.589	98.626 *
			MALAYSIA	19.552	25.264
			SRI LANKA	17.414	26.306
			LEBANON	11.866	21.454
			SOUTH AFRICA	4.899	7.810
			UNITED KINGDOM	6.360	7.308
4802582900	FANCY PAPER AND PAPERBOARD,OTH IN ROLL WIDTH<=15CM/IN RECTANG SHEET<36CM	64126	UNITED KINGDOM	15.498	10.484
			THAILAND	613.630	749.156 *
			PHILIPPINES	10.128	11.970
			MALAYSIA	138.863	129.220
			PAKISTAN	45.474	70.701
			IRAN (ISLAMIC REPUBLIC OF)	15.891	9.799
			YEMEN	59.847	41.900
			TURKEY	14.994	18.387
			UNITED ARAB EMIRATES	128.349	188.000
			NIGERIA	50.458	83.279
			DJIBOUTI	44.749	50.510
			AUSTRALIA	36.000	37.800
			CHILE	3.004	6.066
			URUGUAY	15.916	23.225
			PERU	3.433	6.073
			FINLAND	12.683	17.475
			LATVIA	17.019	28.033
4802589000	OTH PAPER,NO FIBRES, FOR OTHER PURPOSE WEIGHT >15 G/M	64126	LATVIA	16.822	26.718
			JAPAN	88.638.774	71.779.948 *
			HONG KONG	52.299	58.073
			KOREA, REPUBLIC OF	5.513.204	4.493.647
			TAIWAN	832.587	784.965
			CHINA	366.350	301.910
			THAILAND	23.943.863	18.484.241
			SINGAPORE	2.602.431	2.065.039
			PHILIPPINES	536.354	447.666
			MALAYSIA	1.060.884	915.050
			MYANMAR (FORM. BURMA)	6.029.051	4.535.966
			CAMBODIA	52.278	43.431
			BRUNEI DARUSSALAM	114.170	90.019
			VIET NAM	20.888	18.640
			INDIA	1.704.304	1.374.270
			PAKISTAN	1.598.116	1.266.486
			BANGLADESH	1.247.926	965.908
			SRI LANKA	508.781	398.702
			IRAN (ISLAMIC REPUBLIC OF)	205.281	169.979
			SAUDI ARABIA	8.443.583	6.572.637
			KUWAIT	3.173.112	2.615.702
			JORDAN	518.597	424.062
			LEBANON	1.239.475	958.961
			YEMEN	223.454	180.820
			OMAN	902.414	755.636
			OMAN	16.665	14.389

TABLE 4 : EXPORT BY COMMODITY AND COUNTRY OF DESTINATION
JANUARY - DECEMBER 2007

H S	COMMODITY DESCRIPTION	SITC	COUNTRY OF DESTINATION	NET WEIGHT (KG)	FOB VALUE (US \$)
			SYRIA ARAB REPUBLIC	954.406	750.477
			TURKEY	732.397	575.279
			UNITED ARAB EMIRATES	2.718.633	2.264.653
			QATAR	256.710	221.469
			BAHRAIN	194.735	159.648
			CYPRUS	107.896	95.563
			EGYPT	3.068.214	2.333.139
			LIBYAN ARAB JAMAHIRIYA	221.675	171.516
			MOROCCO	450.829	327.996
			ALGERIA	475.496	385.152
			SUDAN	295.332	233.498
			TANZANIA, UNITED REPUBLIC (385.654	417.426
			MADAGASCAR	295.578	228.168
			KENYA	1.133.003	882.418
			REUNION	17.766	13.322
			MOZAMBIQUE	204.823	163.486
			TOGO	544.555	417.304
			GHANA	880.208	679.736
			ANGOLA	183.356	154.970
			CAMEROON	435.920	348.731
			NIGERIA	3.484.269	3.029.115
			COTE D'IVOIRE	339.241	274.355
			SENEGAL	156.664	119.962
			MAURITANIA	18.026	13.484
			BENIN	214.861	164.604
			DJIBOUTI	633.783	488.148
			SOUTH AFRICA	2.343.650	2.101.455
			ZIMBABWE	50.581	68.772
			MALAWI	40.290	29.414
			MAURITIUS	341.065	267.028
			AUSTRALIA	2.935.044	3.285.577
			NEW ZEALAND	675.861	478.795
			FIJI	52.348	47.209
			CANADA	87.053	89.483
			MEXICO	49.802	77.884
			HONDURAS	28.995	47.958
			NICARAGUA	60.706	42.689
			PANAMA	51.340	41.463
			CUBA	386.089	301.702
			SURINAME	15.954	12.923
			BRAZIL	49.816	35.946
			COLOMBIA	39.143	37.826
			PARAGUAY	17.564	15.012
			ECUADOR	58.086	40.766
			PERU	87.371	116.454
			TRINIDAD AND TOBAGO	164.393	132.762
			JAMAICA	104.841	85.655
			DOMINICAN REPUBLIC	98.649	96.555
			COSTA RICA	20.376	13.846
			UNITED KINGDOM	56.167	54.552
			NETHERLANDS	6.444	9.174
			FRANCE	828	627
			BELGIUM	57.630	59.521
			DENMARK	1.168	883
			FINLAND	12.034	13.431
			IRELAND	68.006	89.420
			ITALY	278.346	211.146
			SPAIN	397.045	350.733
			GREECE	136.072	122.630
			DEM. REP. OF CONGO	147.909	122.847
			POLAND	38.643	42.297
			ROMANIA	9.409	10.620
			UKRAINE	130.842	138.448
			RUSSIA FEDERATION	229.117	236.627
4802611000	PAPER, FIBRES>10%, ALUMINIUM PAPER PAPER,IN ROLLS	64129		30.734	45.079 *
			MALAYSIA	5.246	7.007
			VIET NAM	9.551	24.788
			SRI LANKA	15.937	13.284
4802619000	PAPER,FIBRES>10%,OTH ALUMINIUM PAPER, BANKNOTES,PRINTING,WRITING,IN ROLLS	64129		27.475.354	22.387.050 *
			HONG KONG	114.743	86.989
			TAIWAN	1.936	1.692
			THAILAND	248.679	217.411
			SINGAPORE	167.755	132.925
			PHILIPPINES	1.916.990	1.455.199
			MALAYSIA	6.942.187	5.456.104
			VIET NAM	151.630	121.285

TABLE 4 : EXPORT BY COMMODITY AND COUNTRY OF DESTINATION
JANUARY - DECEMBER 2007

H S	COMMODITY DESCRIPTION	SITC	COUNTRY OF DESTINATION	NET WEIGHT (KG)	FOB VALUE (US \$)
			INDIA	601.143	491.944
			PAKISTAN	168.533	127.453
			SRI LANKA	390.933	320.494
			IRAN (ISLAMIC REPUBLIC OF)	487.210	424.409
			SAUDI ARABIA	6.948.653	5.706.143
			KUWAIT	167.808	144.091
			JORDAN	32.897	29.114
			LEBANON	1.210.450	1.086.024
			YEMEN	17.576	16.521
			OMAN	215.887	186.742
			SYRIA ARAB REPUBLIC	920.192	800.949
			TURKEY	52.239	50.149
			UNITED ARAB EMIRATES	797.740	667.660
			EGYPT	1.874.983	1.426.243
			LIBYAN ARAB JAMAHIRIYA	715.380	675.986
			SUDAN	101.106	86.631
			ETHIOPIA	248.843	211.517
			MADAGASCAR	21.224	18.502
			KENYA	216.102	177.955
			GHANA	91.968	87.370
			NIGERIA	2.084.052	1.711.341
			DJIBOUTI	246.903	209.868
			SOUTH AFRICA	15.859	15.066
			AUSTRALIA	57.789	48.122
			UNITED STATES	21.323	16.845
			ECUADOR	60.192	46.950
			TRINIDAD AND TOBAGO	25.504	20.486
			DOMINICAN REPUBLIC	24.887	20.407
			COSTA RICA	19.008	14.826
			DEM. REP. OF CONGO	95.050	75.637
4802622000	PAPER,FIBRES,BANKNOTES,MANUF OF GYPSUM BOARD,IN SHEETS 435<ONESIDE<297 MM	64129		1	7 *
4802629000	OTH PAPER,FIBRES, FOR OTHER PURPOSE, IN SHEETS WITH 435< ONE SIDE <297MM	64129	SINGAPORE	1	7
			HONG KONG	8	56
			KOREA, REPUBLIC OF	50.568	42.790
			THAILAND	66.950	57.320
			SINGAPORE	29.716	23.961
			MALAYSIA	4.574.528	3.627.844
			MYANMAR (FORM. BURMA)	1.865.612	1.328.863
			INDIA	349.777	311.083
			PAKISTAN	956.929	731.298
			BANGLADESH	59.615	54.710
			SRI LANKA	2.464.831	2.004.614
			IRAN (ISLAMIC REPUBLIC OF)	1.425.200	1.212.686
			SAUDI ARABIA	2.001.176	1.758.850
			KUWAIT	559.028	494.410
			JORDAN	63.248	60.259
			LEBANON	33.133	32.346
			YEMEN	112.037	105.344
			OMAN	61.090	52.843
			SYRIA ARAB REPUBLIC	3.284.231	2.978.446
			UNITED ARAB EMIRATES	3.721.953	3.115.582
			QATAR	99.112	86.723
			BAHRAIN	166.953	146.918
			EGYPT	2.483.159	2.129.188
			LIBYAN ARAB JAMAHIRIYA	214.459	198.034
			SUDAN	412.573	362.177
			TANZANIA, UNITED REPUBLIC (16.660	14.911
			MADAGASCAR	18.841	16.604
			KENYA	109.765	111.411
			REUNION	204.396	172.687
			GHANA	19.404	15.523
			NIGERIA	766.133	724.821
			BENIN	30.464	25.285
			GAMBIA	18.017	15.134
			SOUTH AFRICA	32.999	34.838
			MAURITIUS	461.170	416.411
			AUSTRALIA	347.237	279.885
			FIJI	16.120	15.475
			SWEDEN	32.844	26.604
4802690000	OTH PAPER,FIBRES, FOR OTHER NOT PURPOSE, OF FIBRES>1%, PAPER IN ROLL	64129	DEM. REP. OF CONGO	150.237	148.702
				723.770	1.052.014 *
			JAPAN	30	55
			THAILAND	5.564	7.002
			SINGAPORE	4	24
			MALAYSIA	172.632	150.693

TABLE 4 : EXPORT BY COMMODITY AND COUNTRY OF DESTINATION
JANUARY - DECEMBER 2007

H S	COMMODITY DESCRIPTION	SITC	COUNTRY OF DESTINATION	NET WEIGHT (KG)	FOB VALUE (US \$)
			INDIA	122	445
			SYRIA ARAB REPUBLIC	369.495	295.596
			AUSTRALIA	95	500
			UNITED STATES	175.828	597.699
4803003000	CELLULOSEWADDING NOT FURTHER WORKED THAN BEING COLOR,MARBLE THROUGHOUT THE MASS	64163		409.208	452.573 *
			JAPAN	3	10
			HONG KONG	11.500	13.890
			SINGAPORE	15.667	16.691
			PHILIPPINES	4.019	9.362
			MALAYSIA	52.355	56.716
			IRAN (ISLAMIC REPUBLIC OF)	317.219	336.473
			SAUDI ARABIA	4.059	7.000
			UNITED ARAB EMIRATES	4.322	11.249
			UNITED KINGDOM	2	23
			GERMANY, FED. REP. OF	2	842
			SPAIN	60	317
4803009000	OTH CELLULOSA WADING & TISSUE PAPER FOR TOILET/FACIAL TISSUE STOCK&SIMILAR PAPER	64163		117.443.267	122.898.580 *
			JAPAN	978.950	948.720
			HONG KONG	1.346.956	1.430.139
			KOREA, REPUBLIC OF	2.049.347	2.092.436
			TAIWAN	7.820.699	7.337.264
			CHINA	3.415.407	3.586.980
			PAPUA NEW GUINEA	417.998	439.030
			THAILAND	3.736.546	4.006.189
			SINGAPORE	506.863	743.800
			PHILIPPINES	5.752.674	6.100.987
			MALAYSIA	11.974.388	12.476.842
			MYANMAR (FORM. BURMA)	761.797	834.516
			CAMBODIA	13.122	14.186
			BRUNEI DARUSSALAM	14.823	34.909
			VIET NAM	384.906	487.921
			MALDIVES	89.617	95.136
			INDIA	525.415	534.898
			PAKISTAN	197.257	181.435
			BANGLADESH	24.761	27.823
			SRI LANKA	977.811	982.744
			IRAN (ISLAMIC REPUBLIC OF)	12.067.480	12.846.029
			SAUDI ARABIA	1.857.601	1.967.184
			YEMEN	307.022	333.495
			OMAN	32.132	35.464
			UNITED ARAB EMIRATES	5.321.018	5.733.858
			QATAR	8.732	17.568
			BAHRAIN	1.821.859	1.924.998
			SUDAN	11.257	12.608
			TANZANIA, UNITED REPUBLIC OF	31.664	31.844
			MADAGASCAR	125.045	132.795
			KENYA	43.034	47.402
			REUNION	192.782	244.140
			MOZAMBIQUE	27.000	27.828
			GHANA	220.555	231.674
			LIBERIA	41.106	54.664
			ANGOLA	44.997	46.437
			NIGERIA	452.820	488.358
			SIERRA LEONE	20.299	26.354
			SEYCHELLES	10.893	11.267
			UGANDA	482.036	506.725
			SOUTH AFRICA	113.315	124.119
			COMOROS	985	2.057
			MAURITIUS	2.283.650	2.344.186
			VIRGIN ISLANDS (BRITISH)	7	94
			AUSTRALIA	25.975.411	27.372.321
			NEW ZEALAND	3.169.420	3.661.696
			MICRONESIA, FED. STATES OF	2.989	5.216
			GUAM	25.106	41.267
			NEW CALEDONIA	1.926.055	2.045.130
			VANUATU	45.884	48.957
			COOK ISLANDS	5.448	12.317
			SAMOA	25.842	28.456
			SOLOMON ISLANDS	6.000	32.700
			TONGA	22.697	23.856
			UNITED STATES	18.766.219	18.974.401
			FRENCH POLYNESIA	833.091	949.365
			UNITED KINGDOM	17.406	18.451
			NETHERLANDS	70.310	113.610
			IRELAND	1	2
			ITALY	28.177	3.188

TABLE 4 : EXPORT BY COMMODITY AND COUNTRY OF DESTINATION
JANUARY - DECEMBER 2007

H S	COMMODITY DESCRIPTION	SITC	COUNTRY OF DESTINATION	NET WEIGHT (KG)	FOB VALUE (US \$)			
4804111000	KRAFTLINER PAPER&PAPERBOARD,IN ROLLS OR SHEETS,UNBLEACHED	64141	UKRAINE	16.585	20.544			
			SAUDI ARABIA	21.973	43.902 *			
			UNITED ARAB EMIRATES	1.797	6.286			
4804119000	KRAFTLINER PAPER&PAPERBOARD,IN ROLLS OR SHEETS,BLEACHED	64141	UNITED ARAB EMIRATES	20.176	37.616			
			TAIWAN	43.749	47.680 *			
			SINGAPORE	36.603	39.562			
			INDIA	3.727	1.898			
			MADAGASCAR	1.071	50			
			KENYA	360	187			
			UNITED STATES	129	100			
4804191000	KRAFTLINER PAPER&PAPERBOARD, OTH THAN OF KIND USED IN MNFTRE OF GIPSUM BOARDS	64141	UNITED STATES	1.859	5.883			
			THAILAND	2	20 *			
4804199000	OTH KRAFTLINER PAPER&PAPERBOARD	64141	THAILAND	2	20			
			JAPAN	116.321	95.025 *			
			PAPUA NEW GUINEA	259	685			
			THAILAND	78.047	27.398			
			SINGAPORE	3	30			
			MALAYSIA	21.888	14.762			
			UNITED ARAB EMIRATES	50	506			
			UNITED STATES	6	126			
			KOREA, REPUBLIC OF	16.068	51.518			
			TAIWAN	52.565.128	26.761.713 *			
			CHINA	8.751.829	4.191.552			
			THAILAND	841.725	412.104			
			SINGAPORE	2.176.046	853.489			
			PHILIPPINES	759.045	410.552			
			MALAYSIA	78.001	41.996			
4804211000	SACK KRAFT PAPER FOR MAKING CEMENT BAG IN ROLLS OR SHEETS,UNBLEACHED	64142	PHILIPPINES	1.226.759	567.878			
			MALAYSIA	4.322.039	2.230.049			
			VIET NAM	15.947.307	7.272.320			
			MALDIVES	264.600	465.080			
			INDIA	343.192	196.681			
			PAKISTAN	986.176	524.620			
			BANGLADESH	1.001.083	451.542			
			SRI LANKA	1.170.286	622.419			
			IRAN (ISLAMIC REPUBLIC OF)	2.516.080	1.430.580			
			SAUDI ARABIA	2.472.701	1.731.692			
			KUWAIT	935.995	480.155			
			JORDAN	52.854	24.894			
			LEBANON	87.865	42.428			
			YEMEN	25.399	10.680			
			OMAN	51.098	24.482			
			TURKEY	2.093.018	964.090			
			UNITED ARAB EMIRATES	3.576.829	2.474.762			
			EGYPT	914.414	377.417			
			KENYA	18.156	8.533			
			MOZAMBIQUE	48.010	23.404			
			SOUTH AFRICA	12.069	5.794			
			AUSTRALIA	97.509	56.626			
			NEW ZEALAND	10.348	6.749			
			FIJI	13.568	7.869			
			PERU	48.380	23.706			
			FRANCE	24.498	12.005			
			GERMANY, FED. REP. OF	46.864	22.026			
ITALY	127.895	60.112						
POLAND	1.523.490	733.427						
4804219100	SACK KRAFT PAPER FOR MAKING CEMENT BAG IN ROLLS OR SHEETS,BLEACHED	64142	INDIA	85.296	58.737 *			
			MALAYSIA	85.296	58.737			
4804219900	OTH SACK KRAFT PAPER FOR MAKING CEMENT BAG IN ROLLS OR SHEETS,UNBLEACHED	64142	INDIA	1.269.935	672.920 *			
			KOREA, REPUBLIC OF	45.507	21.161			
			PHILIPPINES	46.388	24.384			
			MALAYSIA	277.959	197.653			
			VIET NAM	651.686	298.568			
			INDIA	49.526	31.700			
			PAKISTAN	47.330	25.765			
			BANGLADESH	25.105	18.325			
			SRI LANKA	49.282	19.843			
			SAUDI ARABIA	100	50			
			MOZAMBIQUE	26.248	12.862			
			HAITI	50.804	22.609			
			4804299000	OTH COMPOSITE PAPERS, IN ROLLS OR SHEETS	64142	HAITI	381.022	359.122 *
						HONG KONG	73	655
KOREA, REPUBLIC OF	305.688	289.356						
SINGAPORE	363	3.216						
MALAYSIA	51.236	54.146						
VIET NAM	58	116						

TABLE 4 : EXPORT BY COMMODITY AND COUNTRY OF DESTINATION
JANUARY - DECEMBER 2007

H S	COMMODITY DESCRIPTION	SITC	COUNTRY OF DESTINATION	NET WEIGHT (KG)	FOB VALUE (US \$)
			SRI LANKA	23.492	11.453
			UNITED STATES	4	16
			UNITED KINGDOM	70	100
			GERMANY, FED. REP. OF	38	64
4804311000	ELECT GRADE INSULATING KRAFT PAPER, WEIGHING 15 G/M, UNBLEACHED	64146		24.530	14.996 *
			JAPAN	2	59
			PAKISTAN	24.519	14.151
			UNITED STATES	9	786
4804319000	OTHER KRAFT PAPER & WET STRENGHT WEIGHING 15 G/M, UNBLEACHED	64146		2.956	133.757 *
			JAPAN	3	17
			HONG KONG	66	12.508
			TAIWAN	2.297	350
			SINGAPORE	590	120.882
4804399000	ADHESHIVE TAPE, 40-60G, NOT USED IN MNFACT., WEIGH <= 15G/M2, BLEACHED	64146		1.124.916	3.715.951 *
			SINGAPORE	24.470	111.861
			BRUNEI DARUSSALAM	1.300	983
			UNITED STATES	1.049.259	3.454.177
			CANADA	27.900	88.834
			UNITED KINGDOM	21.987	60.096
4804411000	ELECT GRADE INSULATING KRAFT PAPER, 15<WEIGHING< 225 G/M, UNBLEACHED	64147		25.978	14.187 *
			SRI LANKA	25.978	14.187
4804419000	OTH ELECT GRADE INSULATING KRAFT PAPER, 15<WEIGHING <225 G/M, UNBLEACHED	64147		27.848	95.078 *
			JAPAN	29	20
			SINGAPORE	2.152	2.094
			SRI LANKA	3.721	3.889
			UNITED STATES	21.946	89.075 *
4804420000	BLEACHED UNIFORMLY THROUGHOUT THE MASS & >95% WOOD FIBRES, 15<WEIGH<225 G/M	64147		16.925	46.095 *
			SINGAPORE	2.940	13.441
			UNITED STATES	13.985	32.654
4804490000	OTHER KRAFTPAPER & PAPERBOARD 15<WEIGHING< 225 G/M	64147		40.036	153.931 *
			THAILAND	10	20
			SINGAPORE	102	1.268
			UNITED STATES	39.924	152.643 *
4804519000	OTH WET STRENGHT 40G TO 60G, FOR PLYWOOD ADHESIVE TAPE, WEIGH >225G/M, UNBLEACHED	64148		780	872 *
			FRANCE	780	872
4804590000	OTHER KRAFTPAPER & PAPERBOARD WEIGHING 225 G/M OR MORE	64148		13.210	78.791 *
			JAPAN	2.844	6.337
			SINGAPORE	8.900	66.600
			UNITED STATES	298	948
			SURINAME	1.168	4.906
4805110000	UNCOATED PAPER & PAPERBOARD, SEMICHEMICAL FLUTING PAPER, ROLLS OR SHEETS	64151		8.964.503	3.526.185 *
			JAPAN	5	14
			TAIWAN	1.132.358	429.839
			CHINA	145.435	52.811
			THAILAND	592.470	274.415
			SINGAPORE	2.763.960	1.183.270
			PHILIPPINES	1.534.602	545.613
			MALAYSIA	858.124	347.908
			VIET NAM	1.188.830	406.797
			PAKISTAN	271.010	110.098
			BANGLADESH	252.588	112.314
			SAUDI ARABIA	225.003	63.001
			NETHERLANDS	118	105
4805121000	UNCOATED PAPER & PAPERBOARD, STRAW FLUTING PAPER, WEIGHING >15G/M2 OR <225GM2	64151		116.830	71.607 *
			SRI LANKA	90.554	38.004
			AUSTRALIA	26.276	33.603
4805129000	UNCOATED PAPER & PAPERBOARD, OTH SEMI CHEMICAL, STRAW FLUTING PAPER, ROLLS, SHEETS	64151		1.949	4.434 *
			JAPAN	34	72
			SINGAPORE	68	127
			UNITED STATES	1.847	4.235
4805191000	UNCOATED PAPER & PAPERBOARD, OTH FLUTING PAPER	64151		10.044.198	3.496.645 *
			JAPAN	2.762	6.086
			TAIWAN	2.305.812	918.321
			CHINA	833.185	235.690
			SINGAPORE	2.343.009	736.600
			MALAYSIA	2.200.136	786.863
			PAKISTAN	121.358	47.533
			SRI LANKA	1.169.421	375.182
			SUDAN	62.635	25.815
			NIGERIA	1.005.880	364.555
4805199000	OTH UNCOATED PAPER AND PAPERBOARD, IN ROLLS OR SHEETS	64151		43.908.324	15.124.242 *
			TAIWAN	143.655	56.237
			CHINA	2.427.715	859.135
			SINGAPORE	8.500	6.800
			MYANMAR (FORM. BURMA)	1.853.112	659.613
			VIET NAM	250.833	101.169

TABLE 4 : EXPORT BY COMMODITY AND COUNTRY OF DESTINATION
JANUARY - DECEMBER 2007

H S	COMMODITY DESCRIPTION	SITC	COUNTRY OF DESTINATION	NET WEIGHT (KG)	FOB VALUE (US \$)
			INDIA	539.270	191.366
			SRI LANKA	11.448.936	3.913.097
			IRAN (ISLAMIC REPUBLIC OF)	1.718.385	576.942
			SAUDI ARABIA	545.803	187.509
			KUWAIT	1.493.637	527.428
			UNITED ARAB EMIRATES	411.031	144.383
			LIBYAN ARAB JAMAHIRIYA	21.428	10.714
			SUDAN	1.461.032	521.283
			GHANA	117.748	40.623
			NIGERIA	6.978.438	2.428.457
			DJIBOUTI	271.617	107.516
			SOUTH AFRICA	8.956.331	3.063.637
			MAURITIUS	5.169.677	1.689.665
			NEW ZEALAND	90.875	38.458
			NETHERLANDS	301	210
4805240000	UNCOATED PAPER&PAPERBOARD,TESTLINER WEIGHING 15 G/M2 OR LESS	64154		33.356.424	13.435.051 *
			HONG KONG	404.527	168.921
			CHINA	922.293	320.727
			MALAYSIA	16.270	15.818
			MYANMAR (FORM. BURMA)	3.890.700	1.680.874
			PAKISTAN	15.450	5.280
			BANGLADESH	109.248	46.430
			SRI LANKA	3.988.767	1.647.017
			IRAN (ISLAMIC REPUBLIC OF)	6.594.927	2.419.032
			SAUDI ARABIA	8.919.715	3.535.405
			KUWAIT	1.209.181	471.581
			SUDAN	1.043.293	405.898
			GHANA	452.152	188.990
			NIGERIA	1.956.046	818.338
			DJIBOUTI	231.400	91.361
			MAURITIUS	1.403.169	560.405
			AUSTRALIA	58	50
			NEW ZEALAND	1.921.197	860.015
			UNITED STATES	30.045	20.522
			CANADA	248	150
			NETHERLANDS	12.265	8.385
			BELGIUM	55.387	47.386
			FINLAND	12.527	6.150
			SPAIN	92	16
			GREECE	167.182	116.100
			UKRAINE	141	100
			GEORGIA	144	100
4805251000	UNCOATED PAPER&PAPERBOARD,TESTLINER WEIGHING >= 15 G/M2	64154		4.333.715	1.861.511 *
			TAIWAN	631.185	220.757
			THAILAND	238.576	104.518
			MALAYSIA	22.389	12.815
			VIET NAM	53.386	76.430
			SRI LANKA	239.179	99.075
			SAUDI ARABIA	1.414.568	563.921
			AUSTRALIA	5.592	3.131
			NEW ZEALAND	1.676.881	762.159
			FIJI	51.959	18.705
4805259000	UNCOATED PAPER&PAPERBOARD,TESTLINER OTH OF WEIGHING >= 15 G/M2	64154		2.325.868	994.830 *
			CHINA	509.077	202.737
			THAILAND	78.540	35.324
			SINGAPORE	72	228
			VIET NAM	7.901	11.309
			SRI LANKA	263.863	112.569
			NIGERIA	290.155	111.605
			NEW ZEALAND	1.176.260	521.058
4805301000	PAPER,SULPHITE WRAPPING PAPER, COLORED MATCH WRAPPING PAPER	64152		350.249	381.660 *
			MALAYSIA	350.171	381.610
			UNITED STATES	78	50
4805309000	PAPER,SULPHITE WRAPPING PAPER, OTH COLORED MATCH WRAPPING PAPER	64152		426	621 *
			SINGAPORE	1	1
			AUSTRALIA	425	620
4805400000	FILTER PAPER AND PAPERBOARD	64156		975	4.259 *
			JAPAN	643	2.360
			SINGAPORE	1	21
			SUDAN	331	1.878
4805500000	FELT PAPER AND PAPERBOARD	64156		15.645.071	5.345.588 *
			JAPAN	424.800	156.293
			HONG KONG	93	995
			KOREA, REPUBLIC OF	1.474.688	1.772.891
			THAILAND	101.839	39.130
			SINGAPORE	3.537.693	323.374

TABLE 4 : EXPORT BY COMMODITY AND COUNTRY OF DESTINATION
JANUARY - DECEMBER 2007

H S	COMMODITY DESCRIPTION	SITC	COUNTRY OF DESTINATION	NET WEIGHT (KG)	FOB VALUE (US \$)
			PHILIPPINES	144.125	62.434
			MALAYSIA	276.211	117.105
			INDIA	6.169.446	1.601.679
			IRAN (ISLAMIC REPUBLIC OF)	217.804	81.371
			UNITED ARAB EMIRATES	712.105	238.215
			ERITREA	27.327	27.400
			ETHIOPIA	47.365	18.472
			GHANA	15.982	7.432
			SOUTH AFRICA	2.411.749	893.519
			GREECE	83.844	5.278
4805911000	PAPER USED AS PACKING OF FLAT GLASS PRODUCT, RESIN<,6%,WG<15G/M	64159		306	250 *
			TOGO	306	250
4805919000	UNCOATED PAPER&PAPERBOARD,OTH BLOTTING,&JOSS PAPER,WEIGHING15G/M OR LESS	64159		35.549.853	18.839.647 *
			JAPAN	159	2.033
			CHINA	496.477	253.011
			PAPUA NEW GUINEA	119	273
			SINGAPORE	6.066	26.088
			MYANMAR (FORM. BURMA)	866.569	443.195
			VIET NAM	288.840	188.207
			PAKISTAN	193.463	99.531
			SRI LANKA	657.070	347.259
			IRAN (ISLAMIC REPUBLIC OF)	9.777.321	5.069.574
			SAUDI ARABIA	19.686.904	10.285.595
			KUWAIT	495.504	230.032
			YEMEN	215.384	101.860
			OMAN	567.991	319.023
			UNITED ARAB EMIRATES	374.648	168.592
			SUDAN	449.811	185.008
			KENYA	21.531	12.057
			NIGERIA	513.924	256.962
			DJIBOUTI	99.909	52.952
			MAURITIUS	410.193	193.485
			NEW ZEALAND	188.101	93.305
			UNITED STATES	152.411	457.119
			ECUADOR	70.951	38.159
			GERMANY, FED. REP. OF	509	3.302
			BELGIUM	15.998	13.025
4805921000	MULTI-PLY PAPER AND PAPERBOARD OF 15<WEIGHING<225G/M	64159		263.693	176.587 *
			MALAYSIA	204.341	117.603
			BANGLADESH	38.232	47.763
			SRI LANKA	21.120	11.221
4805929000	UNCOATED PAPER&PAPERBOARD OF OTH 15<WEIGHING<225G/M	64159		2.905.069	1.511.540 *
			CHINA	75.350	41.584
			MALAYSIA	62.300	32.109
			VIET NAM	50.349	24.185
			SAUDI ARABIA	1.605.544	831.478
			DJIBOUTI	36.629	15.698
			NEW ZEALAND	9.487	4.576
			UNITED STATES	5	24
			NICARAGUA	174.470	94.405
			ARGENTINA	890.935	467.481
4805931000	MULTI-PLY PAPER AND PAPERBOARD OF WEIGHING > 225G/M2	64159		13.391.975	4.978.638 *
			JAPAN	80	66
			TAIWAN	158.412	74.717
			THAILAND	1.139.480	443.605
			SINGAPORE	871.266	393.784
			MALAYSIA	5.746.237	1.831.070
			VIET NAM	530.514	242.062
			SOUTH AFRICA	1.451.454	664.098
			AUSTRALIA	2.865.387	1.062.865
			NEW ZEALAND	629.145	266.371
4805939000	UNCOATED PAPER&PAPERBOARD, OF OTHER WEIGHING > 225G/M2	64159		2.901.543	1.238.065 *
			HONG KONG	71.982	27.644
			SINGAPORE	29.575	3.592
			PHILIPPINES	927.933	320.199
			MALAYSIA	556.264	223.683
			INDIA	23.651	9.517
			PAKISTAN	26.218	10.453
			SRI LANKA	16.358	5.918
			SAUDI ARABIA	107.260	128.407
			UNITED ARAB EMIRATES	13.101	4.926
			KENYA	14.951	6.055
			GHANA	114.442	120.626
			NIGERIA	77.046	32.813
			MAURITIUS	122.872	51.413
			AUSTRALIA	158.284	87.543

TABLE 4 : EXPORT BY COMMODITY AND COUNTRY OF DESTINATION
JANUARY - DECEMBER 2007

H S	COMMODITY DESCRIPTION	SITC	COUNTRY OF DESTINATION	NET WEIGHT (KG)	FOB VALUE (US \$)
			NEW ZEALAND	3.446	6.078
			UNITED STATES	637.980	198.568
			UNITED KINGDOM	180	630
4806100000	VEGETABLE PARCHMENT	64153		55.373	35.276 *
			HONG KONG	2.296	8.069
			SINGAPORE	48.418	17.150
			MALAYSIA	993	2.641
			INDIA	3.666	7.416
4806200000	GREASEPROOF PAPERS	64153		2.758.919	3.670.372 *
			KOREA, REPUBLIC OF	17.338	24.306
			THAILAND	66.242	91.616
			SINGAPORE	14.274	25.031
			PHILIPPINES	26.336	38.165
			MALAYSIA	136.133	194.120
			BANGLADESH	12.257	7.967
			SRI LANKA	11.122	7.891
			SAUDI ARABIA	38.623	36.522
			SOUTH AFRICA	198.968	249.828
			AUSTRALIA	1.363.847	1.805.873
			NEW ZEALAND	821.390	1.117.524
			UNITED KINGDOM	4.455	7.227
			FRANCE	45.758	60.870
			DENMARK	2.176	3.432
4806300000	TRACING PAPERS	64153		3.010	14.800 *
			UNITED ARAB EMIRATES	3.010	14.800
4806400000	GLASSINE AND OTHER GLAZED TRANSPARENT OR TRANSLUCENT PAPERS	64153		9.252.819	8.854.444 *
			JAPAN	306	695
			HONG KONG	91.059	91.158
			KOREA, REPUBLIC OF	641.585	572.425
			TAIWAN	5.690	5.074
			CHINA	150.089	133.733
			THAILAND	1.104.768	1.022.951
			SINGAPORE	42	271
			PHILIPPINES	214.735	205.378
			MALAYSIA	1.731.780	1.619.883
			CAMBODIA	203.267	174.765
			BRUNEI DARUSSALAM	4.260	20.454
			VIET NAM	2.048.427	1.856.391
			INDIA	39.778	49.930
			PAKISTAN	151.513	141.983
			BANGLADESH	5.018	7.448
			SRI LANKA	26.710	21.987
			IRAN (ISLAMIC REPUBLIC OF)	212.964	268.434
			SAUDI ARABIA	369.044	397.392
			KUWAIT	894.839	833.534
			JORDAN	29.568	15.053
			TURKEY	899.834	830.716
			UNITED ARAB EMIRATES	98.203	101.627
			QATAR	55.732	59.142
			BAHRAIN	12.978	13.363
			TOGO	14.500	11.836
			SOUTH AFRICA	29.387	28.211
			AUSTRALIA	181.246	230.970
			NEW ZEALAND	164	213
			UNITED STATES	35.317	139.392
			CANADA	16	35
4807000000	COMPOSITE PAPER AND PAPERBOARD NOT SURFACE-COATED OR IMPREGNATED	64192		42.819.201	14.212.561 *
			JAPAN	9.176	11.290
			HONG KONG	1.017	2.883
			TAIWAN	40.094.836	13.626.679
			CHINA	227.370	46.747
			SINGAPORE	2.373.968	164.439
			PHILIPPINES	4	50
			VIET NAM	90.705	344.064
			BANGLADESH	203	4.266
			SRI LANKA	100	860
			UNITED ARAB EMIRATES	989	454
			TOGO	19.415	7.572
			AUSTRALIA	756	1.973
			UNITED STATES	328	624
			GERMANY, FED. REP. OF	334	660
4808100000	CORRUGATED PAPER&PAPERBOARD,WHETHER OR NOT PERFORATED,IN ROLLS OR SHEETS	64164		247.747	92.633 *
			JAPAN	346	11.488
			THAILAND	2	11
			SINGAPORE	218.594	56.307
			CAMEROON	16.256	10.108

TABLE 4 : EXPORT BY COMMODITY AND COUNTRY OF DESTINATION
JANUARY - DECEMBER 2007

H S	COMMODITY DESCRIPTION	SITC	COUNTRY OF DESTINATION	NET WEIGHT (KG)	FOB VALUE (US \$)
4808200000	SACK KRAFTPAPER, CREPED, CRINKLED, WHETHER, NOT EMBOSSED OR PERFORAT, ROLLS OR SHEETS	64161	AUSTRALIA	12.549	14.719
				27.657	37.712 *
			SINGAPORE	1.961	2.977
			PHILIPPINES	13.781	17.877
4808901000	PAPER&PAPERBOARD, EMBOSSED PAPER FANCYPAPER USED PRINTING, COVER, LINING	64169	SRI LANKA	11.915	16.858
				121.121	246.194 *
			SINGAPORE	50	299
			PHILIPPINES	37.089	39.552
			MALAYSIA	12.654	56.331
			IRAN (ISLAMIC REPUBLIC OF)	25.912	18.138
			SUDAN	31.397	81.734
			AUSTRALIA	13.682	47.252
			NEW ZEALAND	15	121
			GERMANY, FED. REP. OF	273	2.648
4808909000	PAPER&PAPERBOARD, OTH EMBOSSED FANCYPAPER USED PRINTING, COVER, LINING	64169	SPAIN	19	79
			PORTUGAL	30	40
				7.980.571	1.987.331 *
			JAPAN	2.537	2.361
			HONG KONG	72.393	92.581
			KOREA, REPUBLIC OF	1.084	11.009
			TAIWAN	2.979.475	797.500
			CHINA	6.005	2.617
			THAILAND	254	96
			SINGAPORE	4.336.626	442.606
			PHILIPPINES	69.256	50.505
			MALAYSIA	3.493	7.821
			CAMBODIA	13.993	18.177
			VIET NAM	14.015	19.406
			BANGLADESH	123.025	104.007
			SRI LANKA	9.104	9.317
			SAUDI ARABIA	16.632	30.965
			YEMEN	16.264	20.568
			SYRIA ARAB REPUBLIC	49.770	49.623
			UNITED ARAB EMIRATES	151	70
			EGYPT	16.648	20.859
			MADAGASCAR	677	290
			KENYA	66.606	87.397
			GHANA	30.995	26.656
			NIGERIA	109.811	119.464
			SOUTH AFRICA	53	517
			AUSTRALIA	676	400
			UNITED STATES	989	8.707
			MEXICO	941	6.646
			BRAZIL	607	1.080
UNITED KINGDOM	5	19			
NETHERLANDS	15.405	26.817			
GERMANY, FED. REP. OF	412	4.032			
AUSTRIA	19.071	24.198			
SWITZERLAND	3.593	960			
4809200000	SELF-COPY PAPER	64131	SPAIN	5	60
				88.005.838	117.694.209 *
			JAPAN	39.939	29.776
			HONG KONG	65.159	97.582
			KOREA, REPUBLIC OF	2.762.214	3.762.695
			TAIWAN	2.674.455	3.261.592
			CHINA	184	8.034
			PAPUA NEW GUINEA	38.266	52.220
			THAILAND	3.016.278	4.331.845
			SINGAPORE	3.040.703	4.023.200
			PHILIPPINES	3.709.392	4.648.093
			MALAYSIA	8.718.786	11.467.158
			MYANMAR (FORM. BURMA)	30.889	41.650
			CAMBODIA	172.864	243.474
			BRUNEI DARUSSALAM	59.510	85.125
			VIET NAM	3.760.880	5.436.845
			INDIA	1.628.304	2.033.392
			PAKISTAN	994.179	1.400.459
			BANGLADESH	558.144	672.195
			SRI LANKA	885.466	1.085.087
			AFGHANISTAN	25.983	35.987
			IRAN (ISLAMIC REPUBLIC OF)	333.223	445.041
			SAUDI ARABIA	6.815.233	9.832.587
			KUWAIT	1.374.529	1.938.007
			JORDAN	551.087	766.824
			LEBANON	648.171	874.461
			YEMEN	1.245.975	1.759.968

TABLE 4 : EXPORT BY COMMODITY AND COUNTRY OF DESTINATION
JANUARY - DECEMBER 2007

H S	COMMODITY DESCRIPTION	SITC	COUNTRY OF DESTINATION	NET WEIGHT (KG)	FOB VALUE (US \$)
			OMAN	665.994	870.161
			SYRIA ARAB REPUBLIC	836.016	1.132.847
			TURKEY	8.053.577	9.562.621
			UNITED ARAB EMIRATES	6.357.373	8.482.106
			QATAR	993.745	1.411.493
			BAHRAIN	292.846	421.037
			CYPRUS	34.395	29.597
			EGYPT	1.245.839	1.563.174
			LIBYAN ARAB JAMAHIRIYA	190.664	302.119
			MOROCCO	32.545	32.917
			SUDAN	426.257	579.141
			ERITREA	30.598	39.230
			TANZANIA, UNITED REPUBLIC (23.532	27.760
			MADAGASCAR	146.466	202.085
			KENYA	360.245	479.098
			MOZAMBIQUE	160.696	214.193
			TOGO	9.035	11.118
			GHANA	179.357	237.636
			ANGOLA	275.483	136.397
			CAMEROON	24.945	33.689
			NIGERIA	740.887	1.033.727
			SIERRA LEONE	24.947	40.365
			SENEGAL	31.921	47.952
			BENIN	443	528
			UGANDA	551	856
			DJIBOUTI	149.730	228.105
			SOUTH AFRICA	5.879.000	8.082.603
			MALAWI	13.166	18.014
			MAURITIUS	150.201	195.054
			AUSTRALIA	536.745	622.649
			NEW ZEALAND	6	5
			FIJI	99.509	128.217
			UNITED STATES	3.789.423	5.853.387
			CANADA	19.785	24.339
			GUATEMALA	381.751	529.330
			HONDURAS	46.296	69.222
			PANAMA	23.781	31.660
			CUBA	99.423	146.435
			CHILE	361.538	501.085
			VENEZUELA	419.756	505.870
			ARGENTINA	689.137	917.178
			BRAZIL	70.963	100.821
			COLOMBIA	2.337.889	3.211.592
			URUGUAY	144.767	193.540
			PARAGUAY	223.399	296.926
			ECUADOR	1.788.244	2.583.005
			PERU	2.478.384	3.271.506
			DOMINICAN REPUBLIC	189.007	270.559
			EL SALVADOR	309.878	422.438
			COSTA RICA	53.306	71.165
			NETHERLANDS ANTILLES	1.922	3.354
			UNITED KINGDOM	186.367	178.262
			ITALY	992.495	1.110.543
			SPAIN	106.063	130.010
			GREECE	1.130.851	1.495.272
			DEM. REP. OF CONGO	14.912	24.653
			ROMANIA	774.981	951.955
			UKRAINE	163.278	179.135
			GEORGIA	45.023	60.241
			MALTA	22.544	32.759
			SLOVENIA	24.148	28.176
4809900000	OTHER SELF-COPY PAPER	64131		2.394.809	2.985.454 *
			JAPAN	54.185	53.489
			KOREA, REPUBLIC OF	23.916	29.181
			THAILAND	12.491	15.491
			SINGAPORE	36.494	58.465
			PHILIPPINES	241.506	259.419
			MALAYSIA	54.175	63.791
			CAMBODIA	65.525	77.976
			VIET NAM	313.252	405.567
			PAKISTAN	805.803	1.022.571
			BANGLADESH	11.203	10.105
			SRI LANKA	203.377	260.334
			KUWAIT	105.312	132.361
			SYRIA ARAB REPUBLIC	36.663	46.959
			TURKEY	196.126	255.066

TABLE 4 : EXPORT BY COMMODITY AND COUNTRY OF DESTINATION
JANUARY - DECEMBER 2007

H S	COMMODITY DESCRIPTION	SITC	COUNTRY OF DESTINATION	NET WEIGHT (KG)	FOB VALUE (US \$)
			SUDAN	110.534	139.311
			GHANA	105	98
			SOUTH AFRICA	89.264	111.389
			MAURITIUS	13.008	16.366
			AUSTRALIA	2.651	3.647
			FIJI	128	535
			UNITED KINGDOM	7.735	7.834
			NORWAY	237	528
			MALTA	11.119	14.971
4810134000	PAPER&PAPERBOARD FOR PHOTO,HEAT,ELECT. IN ROLLS PAPERS OF WIDTH <15CM	64132		1.369.568	1.451.897 *
			HONG KONG	23.000	29.338
			CHINA	857.332	904.640
			SINGAPORE	64	926
			MALAYSIA	261.419	322.609
			UNITED STATES	225	2.500
			CANADA	227.528	191.884
4810135000	PAPER&PAPERBOARD FOR PHOTO,HEAT,ELECT. IN ROLLS PAPERS OF OTH WIDTH <15CM	64132		89.028	80.959 *
			CHINA	75.569	65.151
			UNITED KINGDOM	13.459	15.808
4810139010	BANKNOTES PAPER, IN ROLLS OF A WIDTH <= 15 CM	64132		76.691	984.126 *
			ITALY	76.691	984.126
4810139090	OTH COATED WRITING AND PRINTING PAPER BANKNOTES PAPER,IN ROLLS	64132		336.177.001	272.590.879 *
			JAPAN	1.888.837	1.303.573
			HONG KONG	6.316.944	5.202.725
			KOREA, REPUBLIC OF	1.425.905	1.153.046
			TAIWAN	1.341.416	1.264.213
			CHINA	42.994.335	38.091.452
			THAILAND	16.169.876	14.022.505
			SINGAPORE	15.847.477	12.534.663
			PHILIPPINES	4.864.762	3.694.135
			MALAYSIA	20.182.076	16.923.612
			MYANMAR (FORM. BURMA)	2.443.064	2.028.345
			CAMBODIA	1.700.064	1.400.404
			BRUNEI DARUSSALAM	79.322	67.048
			NEPAL	39.424	34.457
			VIET NAM	36.789.301	28.242.608
			INDIA	3.327.182	3.094.395
			PAKISTAN	8.095.984	6.050.878
			BANGLADESH	4.653.423	3.764.960
			SRI LANKA	2.719.976	2.181.460
			IRAN (ISLAMIC REPUBLIC OF)	3.138.534	2.357.310
			SAUDI ARABIA	1.952.553	1.447.330
			KUWAIT	371.063	282.448
			JORDAN	439.990	314.008
			YEMEN	725.857	578.840
			SYRIA ARAB REPUBLIC	55.692	53.870
			TURKEY	7.123.298	5.563.062
			UNITED ARAB EMIRATES	5.015.065	3.875.009
			QATAR	304.246	248.249
			BAHRAIN	484.986	393.050
			EGYPT	8.193.692	6.331.657
			LIBYAN ARAB JAMAHIRIYA	66.100	52.220
			SUDAN	226.633	184.213
			TANZANIA, UNITED REPUBLIC OF	20.215	15.970
			MADAGASCAR	40.925	33.113
			KENYA	397.188	328.629
			MOZAMBIQUE	179.584	148.580
			TOGO	142.581	114.166
			GHANA	885.178	730.666
			ANGOLA	101.962	84.829
			CAMEROON	103.058	86.656
			NIGERIA	2.616.760	2.377.807
			COTE D'IVOIRE	285.458	226.506
			MAURITANIA	20.603	17.224
			BENIN	183.675	150.055
			UGANDA	60.595	51.227
			DJIBOUTI	1.606.965	1.325.106
			SOUTH AFRICA	13.545.709	11.458.441
			ZIMBABWE	17.464	17.901
			MALAWI	20.657	16.939
			MAURITIUS	561.429	462.447
			AUSTRALIA	28.436.160	21.146.896
			NEW ZEALAND	4.028.183	2.927.009
			UNITED STATES	20.387.059	15.638.046
			CANADA	25.797.344	21.887.548
			MEXICO	3.144.726	2.572.736

TABLE 4 : EXPORT BY COMMODITY AND COUNTRY OF DESTINATION
JANUARY - DECEMBER 2007

H S	COMMODITY DESCRIPTION	SITC	COUNTRY OF DESTINATION	NET WEIGHT (KG)	FOB VALUE (US \$)
			GUATEMALA	39.458	29.988
			NICARAGUA	81.542	54.570
			PANAMA	172.496	139.225
			CUBA	239.279	190.886
			CHILE	81.595	63.119
			VENEZUELA	20.700	18.503
			ARGENTINA	541.280	456.601
			BRAZIL	4.042.511	3.188.524
			COLOMBIA	452.036	329.210
			ECUADOR	412.533	309.060
			PERU	1.164.835	897.993
			TRINIDAD AND TOBAGO	20.827	17.991
			JAMAICA	35.430	30.404
			DOMINICAN REPUBLIC	425.245	308.652
			COSTA RICA	40.452	29.344
			GUADELOUPE	20.788	17.124
			UNITED KINGDOM	2.190.085	1.653.452
			FRANCE	996.111	830.945
			GERMANY, FED. REP. OF	28	227
			BELGIUM	1.882.980	2.242.515
			ITALY	8.583.214	6.517.842
			SPAIN	5.709.314	4.704.009
			GREECE	4.147.125	3.252.978
			DEM. REP. OF CONGO	62.143	50.970
			POLAND	2	11
			ROMANIA	145.680	115.087
			BULGARIA	135.373	115.590
			KAZAKHSTAN	206.809	161.311
			UKRAINE	898.735	799.599
			GEORGIA	669.132	560.130
			MALTA	20.552	16.030
			SLOVENIA	752.645	596.678
			CZECH REPUBLIC	681	1.933
			RUSSIA FEDERATION	424.830	336.136
4810145000	PAPER&PAPERBOARD FOR PHOTO,HEAT,ELECT. SENSITIVE 297<ONE SIDE<435MM,IN SHEETS	64132	CHINA	17.270	21.300 *
4810146000	PAPER&PAPERBOARD FOR PHOTO,HEAT,ELECT. OF WIDTH < 15CM	64132	SINGAPORE	2	50 *
4810149090	OTH COATED WRITING &PRINTING PAPER BANKNOTES PAPER,IN SHEETS	64132	HONG KONG	40.537.671	23.478.495 *
			KOREA, REPUBLIC OF	77.380	67.537
			TAIWAN	317	1.800
			CHINA	15.965	13.094
			THAILAND	284.340	234.646
			SINGAPORE	338.090	270.646
			PHILIPPINES	31.244	25.190
			MALAYSIA	52.944	28.795
			MYANMAR (FORM. BURMA)	10.143.420	5.402.106
			CAMBODIA	36.400	18.737
			VIET NAM	14.980	11.703
			INDIA	1.585.206	1.068.097
			PAKISTAN	158.136	120.976
			BANGLADESH	10.816.839	4.958.794
			SRI LANKA	2.084.143	1.600.253
			IRAN (ISLAMIC REPUBLIC OF)	1.945.417	939.000
			SAUDI ARABIA	499	50
			JORDAN	3.298.592	1.626.956
			YEMEN	1.008.978	733.611
			SYRIA ARAB REPUBLIC	99.286	83.280
			TURKEY	1.537.099	1.152.824
			UNITED ARAB EMIRATES	2.792.490	2.142.727
			EGYPT	3.001.964	2.098.030
			TUNISIA	46.923	45.235
			ETHIOPIA	40.068	32.856
			KENYA	267.156	132.930
			NIGERIA	10.270	15.981
			SOUTH AFRICA	31.944	27.472
			MAURITIUS	711.460	537.120
			AUSTRALIA	36.582	30.796
			GERMANY, FED. REP. OF	69.172	57.008
			GREECE	94	10
4810190010	OTHER BANKNOTES PAPER	64132	NEPAL	273	235
			INDIA	22.400	606.000 *
4810190090	OTH BANKNOTES PAPER,COATED WRITING &PRINTING PAPER, ONE SIDE>435MM	64132	INDIA	5.712	154.530
			JAPAN	16.688	451.470
				85.460.681	91.137.299 *
				107.229	183.339

TABLE 4 : EXPORT BY COMMODITY AND COUNTRY OF DESTINATION
JANUARY - DECEMBER 2007

H S	COMMODITY DESCRIPTION	SITC	COUNTRY OF DESTINATION	NET WEIGHT (KG)	FOB VALUE (US \$)
			HONG KONG	1.157.773	1.127.715
			KOREA, REPUBLIC OF	242.639	256.496
			TAIWAN	1.004.241	994.709
			CHINA	4.752.629	5.232.721
			PAPUA NEW GUINEA	20.074	24.539
			THAILAND	6.087.617	6.500.480
			SINGAPORE	1.745.953	1.708.779
			PHILIPPINES	628.416	783.722
			MALAYSIA	11.382.873	10.952.289
			MYANMAR (FORM. BURMA)	101.489	81.159
			CAMBODIA	269.425	208.709
			BRUNEI DARUSSALAM	39.240	33.795
			VIET NAM	4.647.746	3.763.023
			INDIA	8.319.191	8.904.188
			PAKISTAN	5.223.577	4.176.691
			BANGLADESH	166.472	152.937
			SRI LANKA	1.149.125	934.503
			IRAN (ISLAMIC REPUBLIC OF)	997.195	2.946.743
			SAUDI ARABIA	78.768	79.465
			KUWAIT	87.504	129.639
			JORDAN	99.889	109.996
			LEBANON	35.552	86.744
			YEMEN	8.116	6.953
			SYRIA ARAB REPUBLIC	861.819	764.507
			TURKEY	528.031	567.456
			UNITED ARAB EMIRATES	621.189	1.639.937
			QATAR	33.417	36.960
			BAHRAIN	16.296	17.381
			EGYPT	1.650.166	1.339.365
			LIBYAN ARAB JAMAHIRIYA	38.675	29.884
			MOROCCO	100.298	144.914
			SOMALIA	48.003	220.814
			KENYA	881.246	739.834
			TOGO	302.946	519.338
			GHANA	41.402	44.180
			ANGOLA	34.503	36.919
			CAMEROON	12.393	10.362
			NIGERIA	5.600.276	5.564.714
			BENIN	81.515	68.389
			SOUTH AFRICA	392.702	548.014
			MAURITIUS	309.888	258.070
			AUSTRALIA	2.770.610	3.037.242
			NEW ZEALAND	19.246	23.735
			FIJI	16.911	19.023
			UNITED STATES	1.386.425	1.269.181
			CANADA	5.779.455	4.777.802
			MEXICO	16.960	27.655
			HONDURAS	55.032	95.985
			CHILE	199.584	252.575
			ARGENTINA	953.461	1.178.063
			BRAZIL	1.322.499	1.045.158
			BOLIVIA	1.038	1.712
			ECUADOR	18.954	25.251
			PERU	103.267	194.524
			TRINIDAD AND TOBAGO	12.952	12.939
			JAMAICA	8.510	8.340
			PUERTO RICO	72.052	95.069
			UNITED KINGDOM	26.042	40.937
			NETHERLANDS	5.729	30.576
			FRANCE	109.237	121.086
			GERMANY, FED. REP. OF	120.522	210.033
			BELGIUM	4.364.872	5.995.489
			FINLAND	539.462	713.785
			ITALY	982.859	1.362.245
			SPAIN	1.143.878	1.534.474
			GREECE	16.876	14.682
			POLAND	105.625	170.063
			UKRAINE	1.756.319	2.292.000
			LITHUANIA	227.844	297.345
			GEORGIA	23.521	40.783
			RUSSIA FEDERATION	3.393.441	4.319.175
4810223000	PAPER&PAPERBOARD FOR PHOTO,HEAT,ELECT. SENSITIVE,LIGHT WEIGHT COATED PAPER	64134	UNITED STATES	475.803	373.515 *
			CANADA	161.359	128.661
4810224000	PAPER&PAPERBOARD, OTH IN ROLL OF A WIDTH 15CM<ONE SIDE<36CM,UNFOLDED	64134	UNITED STATES	314.444	244.854 *
			UNITED STATES	37.172	29.538 *
			UNITED STATES	37.172	29.538

TABLE 4 : EXPORT BY COMMODITY AND COUNTRY OF DESTINATION
JANUARY - DECEMBER 2007

H S	COMMODITY DESCRIPTION	SITC	COUNTRY OF DESTINATION	NET WEIGHT (KG)	FOB VALUE (US \$)
4810229000	OTH ALUMINIUM PAPER BASE, LIGHT-WEIGT COATED PAPER	64134		270.475.849	204.170.150 *
			HONG KONG	14.342.657	11.283.602
			KOREA, REPUBLIC OF	2.371.147	1.671.440
			TAIWAN	4.247.464	3.213.076
			CHINA	39.915.594	30.307.073
			THAILAND	23.867.169	17.068.675
			SINGAPORE	4.962.699	3.803.159
			PHILIPPINES	467.026	394.917
			MALAYSIA	21.760.960	16.921.123
			MYANMAR (FORM. BURMA)	927.637	742.968
			CAMBODIA	2.736.334	2.033.339
			BRUNEI DARUSSALAM	103.897	90.529
			NEPAL	82.860	57.617
			VIET NAM	22.806.130	17.720.960
			INDIA	1.703.543	1.321.865
			PAKISTAN	6.320.170	4.826.789
			BANGLADESH	756.184	561.246
			SRI LANKA	11.600.506	8.606.997
			IRAN (ISLAMIC REPUBLIC OF)	1.699.028	1.322.123
			SAUDI ARABIA	2.272.912	1.685.811
			KUWAIT	156.891	122.401
			JORDAN	736.143	580.501
			LEBANON	495.919	374.665
			YEMEN	123.983	89.114
			TURKEY	17.225.107	12.650.202
			UNITED ARAB EMIRATES	7.760.351	5.707.755
			QATAR	94.150	77.014
			BAHRAIN	92.514	67.379
			CYPRUS	22.453	20.967
			EGYPT	7.436.197	5.451.063
			LIBYAN ARAB JAMAHIRIYA	17.024	14.471
			TANZANIA, UNITED REPUBLIC OF	17.343	15.088
			MADAGASCAR	43.515	39.401
			KENYA	931.268	778.116
			REUNION	36.153	23.138
			MOZAMBIQUE	19.564	17.217
			TOGO	137.945	117.433
			GHANA	33.338	26.337
			ANGOLA	17.150	11.148
			CAMEROON	44.384	37.175
			NIGERIA	3.500.770	2.719.828
			COTE D'IVOIRE	121.968	65.415
			BENIN	19.315	15.839
			DJIBOUTI	94.118	80.004
			SOUTH AFRICA	2.523.258	1.827.481
			MAURITIUS	763.106	542.758
			AUSTRALIA	488.045	373.442
			NEW ZEALAND	728.326	566.655
			FIJI	29.994	22.803
			UNITED STATES	47.235.548	35.873.231
			CANADA	1.435.123	1.224.873
			MEXICO	150.038	137.886
			GUATEMALA	661.574	460.696
			NICARAGUA	142.001	99.499
			PANAMA	83.345	66.896
			CUBA	1.203.291	714.477
			ARGENTINA	67.674	55.753
			BRAZIL	5.732.674	4.090.781
			COLOMBIA	65.722	50.893
			ECUADOR	67.218	42.111
			PERU	356.541	236.961
			TRINIDAD AND TOBAGO	76.829	50.041
			JAMAICA	152.942	117.740
			PUERTO RICO	23.567	14.963
			DOMINICAN REPUBLIC	72.028	49.660
			EL SALVADOR	150.939	106.734
			COSTA RICA	317.223	240.718
			UNITED KINGDOM	298.650	219.064
			GERMANY, FED. REP. OF	197.173	154.591
			BELGIUM	355.827	291.037
			SWEDEN	83.418	68.052
			FINLAND	125.469	96.015
			ITALY	1.072.727	813.741
			SPAIN	724.999	566.010
			GREECE	1.469.703	1.168.914
			DEM. REP. OF CONGO	19.207	15.749

TABLE 4 : EXPORT BY COMMODITY AND COUNTRY OF DESTINATION
JANUARY - DECEMBER 2007

H S	COMMODITY DESCRIPTION	SITC	COUNTRY OF DESTINATION	NET WEIGHT (KG)	FOB VALUE (US \$)
			ROMANIA	16.597	8.962
			BULGARIA	108.564	88.301
			ARMENIA	49.203	31.985
			UKRAINE	94.627	79.316
			GEORGIA	1.186.223	847.962
			MALTA	24.976	18.419
4810295000	OTH PAPER&PAPERBOARD, OTH IN ROLL OF A WIDTH 15CM<ONE SIDE<36CM,UNFOLDED	64134		24.960	15.574 *
			PHILIPPINES	24.960	15.574
4810299000	OTH ALUMINIUM PAPER BASE AND ART PAPER OTH LIGHT WEIGHT COATED PAPER	64134		2.275.866	1.386.087 *
			KOREA, REPUBLIC OF	500.332	351.049
			TAIWAN	10.649	10.864
			THAILAND	15.002	20.851
			SINGAPORE	2.194	4.132
			PHILIPPINES	49.048	30.671
			MALAYSIA	1.685.424	945.390
			VIET NAM	90	3.000
			SOUTH AFRICA	13.127	20.130
4810319000	KRAFT PAPER,PAPERBOARD, NOT FOR WRITING, PRINTING, OTHER GRAFIC PURP, <=15 G/M2	64174		1.084	250 *
			NIGERIA	1.084	250
4810329000	KRAFT PAPER,PAPERBOARD, NOT FOR WRITING, PRINTING, OTHER GRAFIC PURP, >15 G/M2	64175		3.596.907	1.660.115 *
			SINGAPORE	67.209	32.660
			MALAYSIA	307.796	144.921
			MYANMAR (FORM. BURMA)	278.660	114.700
			BANGLADESH	356.587	159.296
			SRI LANKA	3.251	7.959
			SAUDI ARABIA	1.568.206	802.612
			SUDAN	952.642	319.859
			UNITED STATES	62.556	78.108
4810393000	OTH KRAFT PAPER, ROLL < 15 CM, RECTANG < 15 X 36 CM2	64176		862	3.696 *
			VANUATU	862	3.696
4810921000	GRAY BACKBOARD, MULTI PLY	64177		85.239.931	42.159.903 *
			HONG KONG	69.463	37.024
			KOREA, REPUBLIC OF	157.868	81.815
			CHINA	46.342	23.775
			THAILAND	3.039.511	1.460.334
			SINGAPORE	728.287	354.322
			PHILIPPINES	46.396	22.503
			MALAYSIA	34.022.531	15.886.568
			MYANMAR (FORM. BURMA)	7.185.911	3.592.358
			CAMBODIA	1.975.158	1.108.347
			VIET NAM	13.551.017	6.198.460
			INDIA	22.946	16.224
			PAKISTAN	163.114	107.031
			BANGLADESH	3.755.806	2.922.485
			SRI LANKA	6.690.214	3.375.110
			IRAN (ISLAMIC REPUBLIC OF)	499.713	227.369
			SAUDI ARABIA	47.250	23.153
			MADAGASCAR	190.358	94.303
			KENYA	82.520	34.227
			MOZAMBIQUE	31.412	15.866
			TOGO	101.568	49.260
			GHANA	15.134	6.577
			GUINEA	17.654	10.063
			ANGOLA	57.502	32.783
			NIGERIA	6.210.989	3.181.325
			COTE D'IVOIRE	404.213	218.692
			DJIBOUTI	19.734	17.268
			SOUTH AFRICA	4.022.959	2.016.180
			ZIMBABWE	204.638	113.187
			MALAWI	115.713	66.545
			MAURITIUS	645.090	296.490
			AUSTRALIA	141.869	68.411
			NEW ZEALAND	26.355	16.038
			FIJI	150.126	74.415
			UNITED STATES	50.780	26.152
			CANADA	1.950	1.623
			CUBA	220.004	114.264
			BRAZIL	31.236	17.072
			COLOMBIA	93.095	49.340
			DOMINICAN REPUBLIC	75.976	33.910
			GREECE	169.580	83.980
			DEM. REP. OF CONGO	106.260	58.443
			GEORGIA	51.689	26.611
4810923000	PAPER COLORED FOR COMPUTER CARD, OTH MULTI PLY	64177		442.330	348.875 *
			KOREA, REPUBLIC OF	400.021	296.582
			CHINA	42.309	52.293

TABLE 4 : EXPORT BY COMMODITY AND COUNTRY OF DESTINATION
JANUARY - DECEMBER 2007

H S	COMMODITY DESCRIPTION	SITC	COUNTRY OF DESTINATION	NET WEIGHT (KG)	FOB VALUE (US \$)
4810929000	OTH PAPER COLORED FOR COMPUTER CARD & GRAY BACKBOARD, MULTI PLY	64177	THAILAND	455.308	461.290 *
			SINGAPORE	6.755	9.439
			PHILIPPINES	16	180
			MYANMAR (FORM. BURMA)	19.000	26.203
			PAKISTAN	8.000	6.384
			BANGLADESH	79.845	36.188
			SRI LANKA	142.303	144.126
			SAUDI ARABIA	24.144	12.811
			GAMBIA	111.112	169.272
			MAURITIUS	10.299	4.706
			AUSTRALIA	3.385	6.822
			BRAZIL	13	255
			NETHERLANDS	32.196	17.021
			POLAND	21	220
			4810992000	OTH PAPER AND PAPERBOARD OF MULTI PLY	64177
AUSTRALIA	183	926			
NEW CALEDONIA	5	120			
BAHAMAS	400	370			
BELGIUM	6	45			
ITALY	1	153			
SPAIN	3	24			
4810999000	OTH PAPER COLORED FOR COMPUTER CARD, OTH MULTI PLY	64177	22.276.164	7.278.483 *	
			JAPAN	2.987	6.675
			HONG KONG	2.051	3.715
			TAIWAN	102.547	32.579
			CHINA	4.687.379	1.493.986
			THAILAND	4.278	1.604
			SINGAPORE	520.594	166.854
			PHILIPPINES	144.247	168.049
			MALAYSIA	5.032.233	1.683.248
			BANGLADESH	179.971	68.286
			SRI LANKA	110.118	45.310
			SAUDI ARABIA	4.897.606	1.517.109
			UNITED ARAB EMIRATES	3.414.549	996.170
			SUDAN	545.896	178.038
			KENYA	1.840.848	592.034
			AUSTRALIA	483	9.386
			NEW ZEALAND	4.680	7.956
			UNITED STATES	746	6.256
			UNITED KINGDOM	277	110
			GERMANY, FED. REP. OF	1.946	10.046
BELGIUM	1.486	11.923			
SWEDEN	767.175	252.062			
ITALY	6.176	10.600			
GREECE	7.891	16.487			
4811101000	TARRED, BITUMINISED/ASPHALTED PAPER & PAPERBOARD, IN ROLL <15CM, RECT<15X36CM2	64173	15	33 *	
			JAPAN	15	33
4811109000	TARRED, BITUMINISED/ASPHALTED PAPER & PAPERBOARD, IN OTHER SIZE	64173	989.946	2.052.626 *	
			JAPAN	1.396	1.369
			SINGAPORE	120	126
			PHILIPPINES	386	7.378
			UNITED STATES	975.607	2.025.357
			UNITED KINGDOM	12.437	18.396
4811411000	GUMMED OR ADHESIVE PAPER&PAPERBOARD, SELF-ADHESIVE	64178	9.403.106	22.945.226 *	
			JAPAN	1.124.748	3.157.025
			HONG KONG	550.632	1.034.343
			TAIWAN	11.537	28.626
			CHINA	1.232.094	2.517.189
			PAPUA NEW GUINEA	684	1.280
			THAILAND	492.609	1.834.124
			SINGAPORE	2.011.524	6.611.165
			PHILIPPINES	231.259	440.394
			MALAYSIA	379.388	648.192
			CAMBODIA	104	511
			VIET NAM	60.785	149.259
			INDIA	1.126	2.672
			PAKISTAN	596.487	1.234.311
			BANGLADESH	519.847	950.701
			AFGHANISTAN	857.547	1.759.093
			SAUDI ARABIA	309.371	553.272
			KUWAIT	37.760	70.476
			JORDAN	255.766	472.326
			LEBANON	74.524	137.998
SYRIA ARAB REPUBLIC	167.338	297.961			
TURKEY	15.002	62.710			

TABLE 4 : EXPORT BY COMMODITY AND COUNTRY OF DESTINATION
JANUARY - DECEMBER 2007

H S	COMMODITY DESCRIPTION	SITC	COUNTRY OF DESTINATION	NET WEIGHT (KG)	FOB VALUE (US \$)
			UNITED ARAB EMIRATES	86.937	170.107
			EGYPT	73.076	134.158
			LIBYAN ARAB JAMAHIRIYA	73.076	137.014
			GHANA	3.795	4.064
			NIGERIA	42.682	115.333
			AUSTRALIA	83.115	188.518
			NEW ZEALAND	44.151	96.416
			UNITED STATES	41.365	90.700
			HONDURAS	9.182	17.424
			PANAMA	12.420	22.347
			URUGUAY	2.926	4.858
			NETHERLANDS ANTILLES	232	580
			NETHERLANDS	17	79
4811419000	GUMMED OR ADHESIVE PAPER&PAPERBOARD, OTH SELF-ADHESIVE	64178		154.782	1,236.068 *
			HONG KONG	1	1
			KOREA, REPUBLIC OF	3.682	9.224
			CHINA	1	2
			THAILAND	2.109	14.978
			SINGAPORE	3.255	17.348
			PHILIPPINES	248	18.630
			MALAYSIA	31.300	75.943
			CAMBODIA	409	823
			VIET NAM	3.550	28.201
			INDIA	368	1.240
			PAKISTAN	9.489	27.992
			BANGLADESH	2.836	14.633
			SRI LANKA	60.901	914.672
			IRAN (ISLAMIC REPUBLIC OF)	927	18.625
			SAUDI ARABIA	22	1.438
			UNITED ARAB EMIRATES	2	10
			LIBYAN ARAB JAMAHIRIYA	270	7.838
			GABON	26.244	55.425
			COTE D'IVOIRE	6.563	13.800
			AUSTRALIA	177	5.035
			FIJI	2.175	2.656
			UNITED STATES	1	3
			BOLIVIA	244	7.537
			GERMANY, FED. REP. OF	8	14
4811491000	OTH GUMMED OR ADHESIVE PAPER&PAPERBOARD SELF-ADHESIVE	64178		637	10,891 *
			HONG KONG	446	1.364
			VIET NAM	191	9.527
4811499000	OTH GUMMED OR ADHESIVE PAPER&PAPERBOARD OTH SELF-ADHESIVE	64178		312.609	556.867 *
			JAPAN	6	18
			HONG KONG	8.021	16.935
			TAIWAN	11.588	22.560
			SINGAPORE	6.632	10.424
			MALAYSIA	11.905	36.761
			VIET NAM	2.060	6.940
			INDIA	1.115	401
			NIGERIA	47.026	64.861
			GABON	3.604	6.422
			SOUTH AFRICA	3.348	12.947
			AUSTRALIA	216.592	376.952
			FIJI	75	65
			UNITED STATES	637	1.581
4811519000	PAPER COATED,IMPREGNATED OR COVERED WITH PLASTIC, UNBLEACHED,WG>15G/M	64171		4.819	9.432 *
			GABON	245	638
			UNITED KINGDOM	3.443	5.986
			NORWAY	1.131	2.808
4811591000	PAPER COATED,IMPREGNATED OR COVERED OTH FOR MNFTRE OF PAPER CUP BOTTOMS	64172		95.952	139.342 *
			CHINA	1	6
			PHILIPPINES	31.709	77.576
			MALAYSIA	35.230	38.560
			VIET NAM	1.812	4.778
			INDIA	1.200	2.872
			SRI LANKA	26.000	15.550
4811592000	OTH PAPER COATED,IMPREGNATED OR COVERED AND WITH A LINING OF ALUMINIUM FOIL	64172		1.593	1.873 *
			SINGAPORE	2	8
			INDIA	1.407	1.640
			AUSTRALIA	184	225
4811599000	OTH PAPER COATED,IMPREGNATED OR COVERED WITH PLASTIC,OTH BLEACHED,WG>15G/M	64172		4.594.841	8,338.724 *
			JAPAN	10.460	16.861
			KOREA, REPUBLIC OF	504.466	1,033.129
			CHINA	1,092.435	2,188.813
			PAPUA NEW GUINEA	23.942	59.462
			THAILAND	125.916	291.043

TABLE 4 : EXPORT BY COMMODITY AND COUNTRY OF DESTINATION
JANUARY - DECEMBER 2007

H S	COMMODITY DESCRIPTION	SITC	COUNTRY OF DESTINATION	NET WEIGHT (KG)	FOB VALUE (US \$)
			SINGAPORE	409.387	257.764
			PHILIPPINES	97.243	237.891
			MALAYSIA	1.292.504	1.984.260
			NEPAL	12.084	29.640
			VIET NAM	169.804	306.227
			INDIA	623.773	1.448.171
			IRAN (ISLAMIC REPUBLIC OF)	48.820	36.516
			UNITED ARAB EMIRATES	53.190	126.051
			AUSTRALIA	63.032	157.640
			NEW ZEALAND	16.250	42.125
			UNITED STATES	929	2.947
			BRAZIL	50.606	120.184
4811601000	PAPER COATED,IMPREGNATED OR COVERED WITH WAX,PARAFFIN,STEARIN,OIL,GLYCEROL	64179		2.037	7.641 *
			HONG KONG	610	2.851
			THAILAND	1.427	4.790
4811609000	PAPER COATED,IMPREGNATED OR COVERED WITH OTH WAX,PARAFF,STEARIN,OIL,GLYCEROL	64179		92.523	160.812 *
			HONG KONG	20	81
			KOREA, REPUBLIC OF	466	10.023
			MALAYSIA	22.313	37.415
			SRI LANKA	266	698
			SYRIA ARAB REPUBLIC	6.612	3.967
			AUSTRALIA	62.846	108.628
4811903000	OTH PAPER, PAPERBOARD,CELLULOSE WADDING WEB OF CELL FIBR ROLL<15CM,RECT<15X36CM2	64179	UNITED STATES	19.200	61.368 *
4811909000	OTH PAPER, PAPERBOARD,CELLULOSE WADDING WEB OF CELL FIBRES OTHER SIZE	64179		972.496	3.020.784 *
			JAPAN	90.940	223.720
			KOREA, REPUBLIC OF	5.580	35.290
			THAILAND	231.723	403.863
			SINGAPORE	4.150	5.385
			MALAYSIA	24.932	120.047
			VIET NAM	36.169	68.133
			SOUTH AFRICA	11.088	33.091
			AUSTRALIA	240	30
			UNITED STATES	540.417	2.076.858
			UNITED KINGDOM	12.437	20.539
			GERMANY, FED. REP. OF	4	228
			ITALY	14.753	33.162
			SPAIN	63	438
4812000000	FILTER BLOCKS,SLABS&PLATES,OF PAPER PULP	64193		1.006	8.022 *
			SINGAPORE	1	167
			PAKISTAN	118	6.400
			AUSTRALIA	469	927
			TONGA	47	58
			ITALY	371	470
4813100000	CIGARETTE PAPER,IN THE FORM OF BOOKLETS OR TUBES	64241		700	5.215 *
			SINGAPORE	497	3.168
			AUSTRALIA	160	1.327
			NETHERLANDS	43	720
4813200000	CIGARETTE PAPER,IN THE FORM IN ROLLS OF A WIDTH NOT EXCEEDING 5 CM	64241		8.175.020	12.261.288 *
			CHINA	67.728	92.740
			THAILAND	470.593	679.819
			SINGAPORE	33.189	85.799
			PHILIPPINES	740.409	1.231.856
			MALAYSIA	78.826	155.776
			MYANMAR (FORM. BURMA)	130.488	214.260
			CAMBODIA	220.821	325.652
			VIET NAM	2.394.591	3.654.143
			MALDIVES	108	385
			INDIA	774	4.150
			PAKISTAN	444.455	645.721
			BANGLADESH	35.094	61.516
			IRAN (ISLAMIC REPUBLIC OF)	345.698	435.338
			JORDAN	39.168	56.569
			SYRIA ARAB REPUBLIC	49.942	77.502
			UNITED ARAB EMIRATES	22.613	69.137
			EGYPT	3.035.652	4.253.227
			SOUTH AFRICA	35.018	105.107
			UNITED STATES	688	3.279
			CANADA	530	2.738
			MEXICO	3.283	9.315
			BRAZIL	11.844	32.485
			UNITED KINGDOM	162	832
			GERMANY, FED. REP. OF	224	468
			ITALY	197	628
			AZERBAIJAN	11.693	60.925
			KAZAKHSTAN	1.154	1.838

TABLE 4 : EXPORT BY COMMODITY AND COUNTRY OF DESTINATION
JANUARY - DECEMBER 2007

H S	COMMODITY DESCRIPTION	SITC	COUNTRY OF DESTINATION	NET WEIGHT (KG)	FOB VALUE (US \$)
4813900000	CIGARETTE PAPER, OTH IN THE OF BOOKLETS, TUBES & IN ROLLS	64155	CZECH REPUBLIC	78	83
			JAPAN	8.966.311	15.061.566 *
			HONG KONG	1.717	13.407
			KOREA, REPUBLIC OF	606.466	1.088.657
			TAIWAN	6.290	9.178
			CHINA	157	10
			THAILAND	295.388	420.329
			SINGAPORE	1.606.770	2.598.828
			PHILIPPINES	696.160	1.604.350
			MALAYSIA	795.865	1.340.356
			MYANMAR (FORM. BURMA)	102.049	195.987
			CAMBODIA	4.170	12.017
			NEPAL	353.100	670.207
			VIET NAM	33.878	53.453
			INDIA	1.790.612	2.812.250
			PAKISTAN	541.599	795.901
			BANGLADESH	221.836	320.340
			IRAQ	131.000	176.635
			IRAN (ISLAMIC REPUBLIC OF)	45.360	68.070
			KUWAIT	213.298	251.978
			JORDAN	11.340	17.248
			SYRIA ARAB REPUBLIC	848	3.260
			UNITED ARAB EMIRATES	142.212	298.826
			EGYPT	143.120	216.151
			ETHIOPIA	797.518	1.054.295
			MADAGASCAR	23.164	32.807
			SOUTH AFRICA	2.853	9.875
RWANDA	144.826	329.093			
AUSTRALIA	20.515	35.557			
NEW ZEALAND	2.862	5.363			
CANADA	1.575	2.580			
UNITED KINGDOM	50	240			
NETHERLANDS	1.740	6.518			
FRANCE	32.111	351.744			
GERMANY, FED. REP. OF	27.103	13.709			
ITALY	167.799	246.425			
4814100000	WALLPAPER&SIMILAR WALL COVERINGS, "INGRAIN" PAPER	64194		960	5.922
			CHINA	1.006	585 *
			SINGAPORE	7	24
4814200000	WALLPAPER&SIMILAR WALL COVERINGS, THE FACE SIDE, WITH A GRAINED, EMBOSSED,	64194		999	561
			THAILAND	9.692	33.276 *
			SINGAPORE	3.657	9.623
4814900000	WALLPAPER&SIMILAR WALL COVERINGS, OTH WITH TRANSPARANT PROTECTIVE PLASTICS	64194	MALAYSIA	4.861	23.584
			JAPAN	1.174	69
			THAILAND	3.739	15.633 *
			SINGAPORE	253	8.092
			MALAYSIA	154	2.013
			UNITED ARAB EMIRATES	53	231
			UNITED STATES	176	600
			GUADELOUPE	84	319
			UNITED KINGDOM	1.549	900
			GERMANY, FED. REP. OF	92	350
4816200000	SELF-COPY PAPER (OTHER THAN OF 48.09)	64242		669	1.543
			SINGAPORE	709	1.585
4816900000	OTHER HEAT TRANSFER PAPER & OFFSET PLATES OF PAPER	64242		115	76 *
			JAPAN	115	76
			HONG KONG	76.234	143.949 *
			KOREA, REPUBLIC OF	236	1.300
			THAILAND	5	53
			SINGAPORE	114	283
			PHILIPPINES	50	448
			MALAYSIA	1.041	11.221
			MYANMAR (FORM. BURMA)	9.419	11.939
			CAMBODIA	36.141	54.950
			VIET NAM	14.391	41.216
			MALDIVES	6	10
			IRAN (ISLAMIC REPUBLIC OF)	19	92
			YEMEN	954	2.750
			UNITED ARAB EMIRATES	6	10
TANZANIA, UNITED REPUBLIC OF	6	20			
KENYA	318	3.045			
SOUTH AFRICA	4.741	4.313			
AUSTRALIA	3.500	3.269			
UNITED STATES	5	10			
	149	867			
	205	1.979			

TABLE 4 : EXPORT BY COMMODITY AND COUNTRY OF DESTINATION
JANUARY - DECEMBER 2007

H S	COMMODITY DESCRIPTION	SITC	COUNTRY OF DESTINATION	NET WEIGHT (KG)	FOB VALUE (US \$)
4817100000	ENVELOPES	64221	BRAZIL	339	763
			PERU	3.453	3.527
			UNITED KINGDOM	8	55
			NETHERLANDS	1.108	1.355
			GERMANY, FED. REP. OF	20	474
			JAPAN	6.922.787	11.739.920 *
			HONG KONG	19.470	38.022
			KOREA, REPUBLIC OF	12.994	12.827
			CHINA	1	1
			PAPUA NEW GUINEA	2.301	6.516
			SINGAPORE	72.853	156.322
			MALAYSIA	18.668	107.565
			MALDIVES	13.145	19.096
			INDIA	6.567	12.302
			SRI LANKA	555	2.704
			SAUDI ARABIA	515	3.613
			KUWAIT	82.948	130.357
			JORDAN	34.349	51.195
			YEMEN	9.988	17.364
			OMAN	10.345	13.852
			UNITED ARAB EMIRATES	21.009	27.074
			QATAR	774.527	1.340.715
			BAHRAIN	4.467	6.532
			CYPRUS	7.931	11.500
			MOROCCO	23.717	47.455
			SUDAN	16.113	30.395
			MADAGASCAR	79.568	140.045
			REUNION	110.847	207.562
			TOGO	16.707	28.936
			GHANA	16.993	29.121
			LIBERIA	223.535	381.483
			GUINEA	17.439	32.141
			ANGOLA	38.654	74.084
			CONGO	51.566	95.427
			CAMEROON	276.306	347.344
			SIERRA LEONE	42.098	79.978
			GABON	8.400	10.005
			COTE D'IVOIRE	38.476	41.700
			SENEGAL	68.147	118.827
			BENIN	16.106	30.877
			DJIBOUTI	14.454	22.345
			MAURITIUS	37.550	76.255
AUSTRALIA	7.390	14.458			
NEW ZEALAND	907.771	1.796.204			
FIJI	9.194	16.499			
SOLOMON ISLANDS	1.323	5.227			
UNITED STATES	142	174			
CANADA	2.812.547	4.459.538			
FRENCH POLYNESIA	622.235	1.008.888			
UNITED KINGDOM	40	140			
NETHERLANDS	6.589	18.713			
FRANCE	9.517	19.447			
GERMANY, FED. REP. OF	54.610	87.042			
BELGIUM	32.627	73.901			
DENMARK	87.376	137.182			
SWEDEN	4.700	11.207			
IRELAND	234	937			
ITALY	16.980	30.717			
SPAIN	578	1.395			
DEM. REP. OF CONGO	43.877	92.283			
LATVIA	88.984	168.164			
4817200000	LETTER CARDS,PLAIN POSTCARDS AND CORRESPONDENCE CARDS	64222	JAPAN	26.764	46.267
			HONG KONG	617.083	1.922.223 *
			KOREA, REPUBLIC OF	919	1.995
			THAILAND	2	2
			SINGAPORE	1	6
			PHILIPPINES	6	394
			MALAYSIA	3.218	9.374
			BRUNEI DARUSSALAM	7	30
			VIET NAM	2.958	9.828
			UNITED ARAB EMIRATES	300	392
			REUNION	1	1
			SEYCHELLES	209.634	457.850
			AUSTRALIA	103	120
				25	30
				200.523	545.552

TABLE 4 : EXPORT BY COMMODITY AND COUNTRY OF DESTINATION
JANUARY - DECEMBER 2007

H S	COMMODITY DESCRIPTION	SITC	COUNTRY OF DESTINATION	NET WEIGHT (KG)	FOB VALUE (US \$)
			NEW ZEALAND	5	27
			GUAM	1.222	4.254
			NEW CALEDONIA	1	5
			UNITED STATES	93.735	408.176
			NETHERLANDS ANTILLES	45	672
			UNITED KINGDOM	5.868	21.436
			NETHERLANDS	747	776
			FRANCE	30.715	150.700
			GERMANY, FED. REP. OF	433	6.143
			AUSTRIA	1.771	13.813
			BELGIUM	432	4.224
			SWITZERLAND	70	683
			DENMARK	4.985	45.544
			NORWAY	34.884	99.477
			ITALY	8.702	102.944
			SPAIN	21	169
			ICELAND	248	2.940
			SLOVENIA	15.502	34.666
4817300000	BOXES,POUCHES,WALLETS & WRITING COMPENDIUMS,OF PAPER OR PAPERBOARD,	64223		357.208	698.980 *
			JAPAN	350	1.223
			HONG KONG	138	770
			CHINA	545	2.136
			PAPUA NEW GUINEA	1.909	21.888
			THAILAND	677	2.584
			SINGAPORE	43.976	18.522
			PHILIPPINES	72	1.152
			MALAYSIA	511	1.472
			BRUNEI DARUSSALAM	9.067	60.883
			MALDIVES	312	7.074
			INDIA	20	75
			SRI LANKA	860	1.380
			IRAN (ISLAMIC REPUBLIC OF)	1.432	2.263
			REUNION	388	713
			SOUTH AFRICA	6	50
			MAURITIUS	2.156	5.398
			AUSTRALIA	6.052	26.244
			NEW ZEALAND	16	42
			GUAM	204	682
			NEW CALEDONIA	106	350
			UNITED STATES	276.924	511.925
			CANADA	679	1.763
			COSTA RICA	632	2.000
			UNITED KINGDOM	3.645	7.694
			FRANCE	1.603	2.595
			GERMANY, FED. REP. OF	392	5.814
			LUXEMBOURG	1	108
			DENMARK	200	221
			NORWAY	7	9
			SWEDEN	918	4.953
			ITALY	402	790
			SPAIN	3.003	6.195
			ROMANIA	5	12
4818100000	TOILET PAPER	64243		15.817.817	20.024.732 *
			JAPAN	53.772	32.746
			HONG KONG	48.990	32.224
			TAIWAN	6.516	4.335
			THAILAND	3.121	5.030
			SINGAPORE	2.051.901	2.505.345
			PHILIPPINES	945.044	1.322.176
			MALAYSIA	123.013	156.524
			MYANMAR (FORM. BURMA)	1.845	3.948
			BRUNEI DARUSSALAM	8.972	20.373
			VIET NAM	86.407	161.253
			MALDIVES	3.940	6.899
			INDIA	141.167	240.112
			SRI LANKA	3.054	5.032
			SAUDI ARABIA	2.405	4.339
			KUWAIT	59.861	104.742
			OMAN	32.913	58.875
			UNITED ARAB EMIRATES	868.852	1.362.872
			QATAR	17.573	33.131
			BAHRAIN	72.190	129.066
			SOUTH AFRICA	20.792	27.326
			AUSTRALIA	4.002.625	5.383.034
			NEW ZEALAND	691.589	943.749
			VANUATU	11.686	18.365

TABLE 4 : EXPORT BY COMMODITY AND COUNTRY OF DESTINATION
JANUARY - DECEMBER 2007

H S	COMMODITY DESCRIPTION	SITC	COUNTRY OF DESTINATION	NET WEIGHT (KG)	FOB VALUE (US \$)
			COOK ISLANDS	9.782	15.247
			KIRIBATI	4.620	3.802
			TONGA	2.672	3.880
			UNITED STATES	5.824.496	6.636.146
			CANADA	677.728	737.896
			AUSTRIA	574	1.123
			ITALY	1.239	198
			RUSSIA FEDERATION	38.478	64.944
4818200000	HANDKERCHIEFS,CLEANSING OR FACIAL TISSUES & TOWELS	64294	JAPAN	18.307.544	26.135.064 *
			HONG KONG	695.299	1.924.776
			TAIWAN	136.958	132.223
			CHINA	36.694	52.840
			PAPUA NEW GUINEA	195.140	318.105
			THAILAND	5.392	9.542
			SINGAPORE	83.503	112.904
			PHILIPPINES	1.451.157	2.240.646
			MALAYSIA	430.702	728.919
			MYANMAR (FORM. BURMA)	181.582	258.131
			BRUNEI DARUSSALAM	11.627	24.791
			VIET NAM	20.661	58.898
			MALDIVES	131.385	250.786
			INDIA	15.158	28.745
			PAKISTAN	102.432	164.552
			SRI LANKA	10.972	17.557
			IRAN (ISLAMIC REPUBLIC OF)	1.002	1.652
			SAUDI ARABIA	1.890.382	2.018.894
			KUWAIT	17.628	15.549
			OMAN	23.577	39.393
			UNITED ARAB EMIRATES	40.133	74.996
			QATAR	1.027.261	1.697.236
			BAHRAIN	32.358	62.967
			KENYA	68.559	126.487
			REUNION	1.720	4.792
			MOZAMBIQUE	188	145
			SEYCHELLES	159	197
			SOUTH AFRICA	5.029	11.325
			MAURITIUS	6.571	11.591
			AUSTRALIA	5.311	10.625
			NEW ZEALAND	2.826.405	5.138.710
			NEW CALEDONIA	565.697	1.066.888
			VANUATU	972	928
			COOK ISLANDS	1.676	2.998
			EAST TIMOR	297	439
			UNITED STATES	34	8
			CANADA	7.873.891	8.885.622
			PUERTO RICO	179.817	245.342
			DOMINICAN REPUBLIC	27	105
			BARBADOS	33	26
			NETHERLANDS ANTILLES	508	767
			UNITED KINGDOM	1	37
			NETHERLANDS	65.556	75.888
			GERMANY, FED. REP. OF	116.851	252.407
			ITALY	6	14
			SPAIN	3.558	666
			MALTA	8.012	5.053
			RUSSIA FEDERATION	5.889	9.102
4818300000	TABLECLOTHS AND SERVIETTES	64294	JAPAN	29.774	50.800
			KOREA, REPUBLIC OF	514.396	806.136 *
			PAPUA NEW GUINEA	563	259
			THAILAND	382	4.678
			SINGAPORE	12.823	22.654
			PHILIPPINES	24	139
			MALAYSIA	156	351
			MYANMAR (FORM. BURMA)	9.440	15.942
			BRUNEI DARUSSALAM	3.271	4.978
			VIET NAM	2.465	5.364
			MALDIVES	404	2.883
			INDIA	10.859	28.646
			SAUDI ARABIA	7.034	12.869
			KUWAIT	27.508	48.802
			OMAN	356	1.000
			UNITED ARAB EMIRATES	42.132	65.759
			QATAR	1.317	2.459
			AUSTRALIA	6.824	10.734
				558	1.060
				51.916	81.266

TABLE 4 : EXPORT BY COMMODITY AND COUNTRY OF DESTINATION
JANUARY - DECEMBER 2007

H S	COMMODITY DESCRIPTION	SITC	COUNTRY OF DESTINATION	NET WEIGHT (KG)	FOB VALUE (US \$)
			NEW ZEALAND	87.540	168.743
			VANUATU	157	342
			UNITED STATES	210.239	245.751
			FRENCH POLYNESIA	7.621	13.200
			UNITED KINGDOM	14.634	19.544
			NETHERLANDS	2	29
			FRANCE	3	106
			NORWAY	1.350	5.100
			FINLAND	1.555	10.704
			ITALY	9.608	19.805
			SPAIN	295	7.185
			CROATIA	19	177
			RUSSIA FEDERATION	3.341	5.607
4818401100	NAPKINS & NAPKIN LINERS FOR BABIES & SIMILAR SANITARY ARTICLES	64295		993.482	1,974.001 *
			JAPAN	36.139	19.744
			HONG KONG	397	22.143
			THAILAND	9.164	22.730
			SINGAPORE	499.347	1,043.601
			PHILIPPINES	168.886	275.831
			MALAYSIA	54.298	134.602
			VIET NAM	6.243	7.826
			MALDIVES	3.602	8.140
			INDIA	3.387	8.745
			SRI LANKA	57.528	101.482
			AFGHANISTAN	8.069	17.164
			LEBANON	1.347	6.570
			UNITED ARAB EMIRATES	8.576	8.814
			REUNION	20.297	46.004
			GHANA	7.850	17.223
			CAMEROON	15.553	34.441
			SEYCHELLES	3.305	7.020
			UGANDA	2.999	8.051
			SOUTH AFRICA	70.208	146.787
			MAURITIUS	6.603	15.662
			AUSTRALIA	321	166
			VANUATU	1.107	2.308
			COOK ISLANDS	1.657	4.146
			SOLOMON ISLANDS	6.582	14.789
			NETHERLANDS	1	1
			GERMANY, FED. REP. OF	16	11
4818401900	OTH NAPKINS & NAPKIN LINERS FOR BABIES & SIMILAR SANITARY ARTICLES	64295		658.368	1,665.129 *
			JAPAN	23.399	36.206
			HONG KONG	414	1.842
			PAPUA NEW GUINEA	17.381	52.076
			THAILAND	383	8.796
			SINGAPORE	309.633	1,036.702
			PHILIPPINES	17.444	61.370
			MALAYSIA	244.789	382.340
			CAMBODIA	127	1.347
			BRUNEI DARUSSALAM	398	1.500
			MALDIVES	1.725	6.162
			INDIA	94	84
			PAKISTAN	140	592
			SRI LANKA	430	1.201
			UNITED ARAB EMIRATES	109	259
			LIBYAN ARAB JAMAHIRIYA	16.933	38.688
			KENYA	1.721	4.654
			SOUTH AFRICA	18.074	4.123
			MAURITIUS	3.154	11.414
			AUSTRALIA	1	1
			NEW ZEALAND	1.897	7.871
			UNITED STATES	1	9
			NETHERLANDS	1	8
			FRANCE	46	34
			SWITZERLAND	74	7.850
4818402000	SANITARY TOWELS, TAMPONS & SIMILAR ARTICLES	64295		2,475.431	8,037.781 *
			JAPAN	1,177.514	3,769.659
			HONG KONG	38.397	254.948
			KOREA, REPUBLIC OF	51.522	267.037
			TAIWAN	11.804	64.741
			CHINA	12.629	58.405
			PAPUA NEW GUINEA	75.228	167.009
			THAILAND	75.810	635.750
			SINGAPORE	118.083	538.174
			MALAYSIA	642.251	1,269.357
			BRUNEI DARUSSALAM	15.676	52.878

TABLE 4 : EXPORT BY COMMODITY AND COUNTRY OF DESTINATION
JANUARY - DECEMBER 2007

H S	COMMODITY DESCRIPTION	SITC	COUNTRY OF DESTINATION	NET WEIGHT (KG)	FOB VALUE (US \$)
			VIET NAM	10.198	86.139
			MALDIVES	11.886	20.735
			INDIA	2.383	6.155
			SAUDI ARABIA	130	400
			LEBANON	12.345	60.183
			YEMEN	2.263	6.936
			UNITED ARAB EMIRATES	7.421	27.008
			MADAGASCAR	16.118	72.607
			GAMBIA	1.774	10.672
			SOUTH AFRICA	8.010	42.268
			AUSTRALIA	17.591	78.822
			NEW ZEALAND	112.797	318.621
			VANUATU	6.396	15.759
			COOK ISLANDS	187	434
			FIJI	13.283	32.485
			SOLOMON ISLANDS	3.437	8.559
			TONGA	108	167
			TUVALU	374	821
			DOMINICA	465	1.496
			UNITED KINGDOM	26.230	153.671
			NETHERLANDS	1	20
			BELGIUM	3.120	15.865
4818500000	ARTICLES OF APPAREL & CLOTHING, SURGICAL FACE MASKS	64294		3.652	42.345 *
			HONG KONG	3.342	41.807
			SINGAPORE	1	2
			MALDIVES	242	432
			AUSTRALIA	13	30
			UNITED STATES	2	5
			ITALY	52	69
4818900000	OTH ARTICLES OF APPAREL & CLOTHING, OTH SURGICAL FACE MASKS	64294		1.256.944	2.865.633 *
			JAPAN	16	31
			HONG KONG	802	1.659
			CHINA	26.850	98.768
			THAILAND	12	138
			SINGAPORE	2.763	14.523
			PHILIPPINES	67.430	73.331
			MALAYSIA	593	1.711
			BRUNEI DARUSSALAM	76	80
			MALDIVES	1.758	911
			INDIA	2.355	2.720
			PAKISTAN	2.341	5.181
			SAUDI ARABIA	78.692	149.640
			KUWAIT	43.520	145.037
			UNITED ARAB EMIRATES	22.947	36.456
			BAHRAIN	900	1.863
			AUSTRALIA	5.209	45.546
			FIJI	63	392
			UNITED STATES	475.822	1.087.877
			CANADA	171	208
			UNITED KINGDOM	104.351	330.613
			NETHERLANDS	10.275	25.591
			FRANCE	226.091	424.977
			GERMANY, FED. REP. OF	94.832	237.021
			DENMARK	55	56
			ITALY	75.204	150.032
			SPAIN	11.047	28.138
			GREECE	494	1.526
			HUNGARY	38	41
			SLOVAKIA	2.237	1.566
4819100000	CARTONS,BOXES & CASES, OF CORRUGATED PAPER OR PAPERBOARD	64211		28.089.635	20.399.048 *
			JAPAN	620.262	582.048
			HONG KONG	196.945	158.064
			KOREA, REPUBLIC OF	42.785	83.481
			TAIWAN	147	200
			CHINA	137	1.260
			THAILAND	7.285	14.876
			SINGAPORE	10.387.248	3.883.055
			PHILIPPINES	1.110.311	721.273
			MALAYSIA	3.446.904	1.734.732
			CAMBODIA	102	30
			BRUNEI DARUSSALAM	175.922	202.973
			LAO PEOPLE'S DEM. REP.	6.732	4.302
			VIET NAM	506	10.221
			INDIA	179.824	108.091
			PAKISTAN	726.736	440.808
			BANGLADESH	563.679	271.442

TABLE 4 : EXPORT BY COMMODITY AND COUNTRY OF DESTINATION
JANUARY - DECEMBER 2007

H S	COMMODITY DESCRIPTION	SITC	COUNTRY OF DESTINATION	NET WEIGHT (KG)	FOB VALUE (US \$)
			SRI LANKA	83.560	48.164
			IRAN (ISLAMIC REPUBLIC OF)	216	225
			SAUDI ARABIA	281.995	599.287
			KUWAIT	46.727	117.556
			JORDAN	41.997	56.288
			OMAN	294	212
			UNITED ARAB EMIRATES	9.745	81.567
			MADAGASCAR	284	35
			REUNION	3.970	10.842
			MOZAMBIQUE	32.898	34.506
			TOGO	8.432	6.340
			GHANA	1.121	2.644
			LIBERIA	9.812	7.435
			CONGO	12.546	12.426
			CAMEROON	143.373	88.078
			NIGERIA	978.546	937.692
			MALI	61.172	47.527
			BENIN	48.493	35.625
			BURKINA FASO	23.421	17.701
			UGANDA	35	10
			CENTRAL AFRICAN REPUBLIC	3.066	2.226
			SOUTH AFRICA	33.430	26.852
			AUSTRALIA	4.504.160	3.538.926
			NEW ZEALAND	4.597	10.530
			UNITED STATES	3.318.350	3.956.553
			CANADA	39.040	40.854
			PANAMA	2	2
			SURINAME	46.560	13.705
			ARGENTINA	8.580	36.401
			PUERTO RICO	19.497	26.118
			GUADELOUPE	1	3
			UNITED KINGDOM	64.092	228.933
			NETHERLANDS	2.077	12.615
			FRANCE	59.744	170.106
			GERMANY, FED. REP. OF	242.081	785.830
			BELGIUM	13.717	35.940
			SWITZERLAND	6	13
			DENMARK	9.465	24.265
			NORWAY	114.750	261.002
			SWEDEN	54.743	157.862
			FINLAND	72.667	202.728
			IRELAND	14.717	40.297
			ITALY	31.700	76.781
			SPAIN	81.888	259.997
			PORTUGAL	2.200	6.284
			GREECE	21.419	20.543
			DEM. REP. OF CONGO	32.153	32.710
			HUNGARY	1.868	6.043
			POLAND	8.805	18.533
			LITHUANIA	2.138	6.711
			MALTA	3.970	11.581
			CZECH REPUBLIC	23.945	67.013
			RUSSIA FEDERATION	45	75
4819200000	BOXES, OF NON CORRUGATED PAPER & PAPERBOARD	64212		7.665.856	7.490.015 *
			JAPAN	102.815	165.565
			HONG KONG	322.531	484.527
			KOREA, REPUBLIC OF	1.223	1.596
			TAIWAN	45.966	95.160
			CHINA	1.562	4.297
			THAILAND	13.438	72.654
			SINGAPORE	2.184.226	1.556.416
			PHILIPPINES	1.781.554	1.327.453
			MALAYSIA	69.216	104.919
			CAMBODIA	210	140
			BRUNEI DARUSSALAM	108.571	136.293
			NEPAL	13	81
			VIET NAM	184.854	324.332
			MALDIVES	10.151	160.744
			INDIA	53.161	112.875
			PAKISTAN	1.299	2.196
			BANGLADESH	2	20
			SRI LANKA	3.104	28.877
			IRAN (ISLAMIC REPUBLIC OF)	24	24
			SAUDI ARABIA	27.210	17.726
			JORDAN	6	40
			LEBANON	4	40

TABLE 4 : EXPORT BY COMMODITY AND COUNTRY OF DESTINATION
JANUARY - DECEMBER 2007

H S	COMMODITY DESCRIPTION	SITC	COUNTRY OF DESTINATION	NET WEIGHT (KG)	FOB VALUE (US \$)
			SYRIA ARAB REPUBLIC	13	80
			TURKEY	4	28
			UNITED ARAB EMIRATES	750	3.034
			QATAR	355	570
			BAHRAIN	203	118
			EGYPT	1	6
			LIBYAN ARAB JAMAHIRIYA	1	6
			TANZANIA, UNITED REPUBLIC (3.333	4.095
			KENYA	90.562	383.651
			REUNION	10	15
			MOZAMBIQUE	83.752	78.647
			TOGO	4.702	2.856
			GHANA	164.338	157.756
			NIGERIA	60.360	55.738
			MALI	7.289	5.273
			BENIN	22.353	20.334
			SEYCHELLES	1	28
			SOUTH AFRICA	312	677
			MAURITIUS	15	13
			AUSTRALIA	217.738	220.788
			NEW ZEALAND	710	1.007
			NEW CALEDONIA	681	375
			FIJI	61	302
			UNITED STATES	2.016.338	1.691.318
			CANADA	4.162	10.879
			MEXICO	82	260
			GUATEMALA	9	69
			NICARAGUA	10	8
			SURINAME	2.306	1.274
			ARGENTINA	2.310	3.033
			BRAZIL	5	138
			PERU	79	17
			JAMAICA	907	1.970
			PUERTO RICO	87	175
			COSTA RICA	3.148	6.423
			BERMUDA	141	361
			FRENCH GUIANA	2.211	3.275
			FRENCH POLYNESIA	3.823	5.998
			NETHERLANDS ANTILLES	3.486	2.407
			UNITED KINGDOM	4.289	13.420
			NETHERLANDS	6.225	25.956
			FRANCE	10.631	35.665
			GERMANY, FED. REP. OF	5.838	30.960
			BELGIUM	1.343	3.729
			SWITZERLAND	754	1.248
			LUXEMBOURG	47	756
			DENMARK	3.554	57.492
			SWEDEN	120	87
			IRELAND	15	1
			ITALY	6.027	14.708
			SPAIN	11.443	29.340
			GREECE	2.011	10.091
			DEM. REP. OF CONGO	3.646	3.300
			UKRAINE	2.008	3.520
			CROATIA	111	639
			RUSSIA FEDERATION	6	126
4819300000	SACKS&BAGS, BASE OF A WIDTH>40CM FOR CEMENT OR FERTIZER PACKING	64213		6.353.450	15.648.848 *
			JAPAN	75.852	170.826
			HONG KONG	3.278	14.563
			KOREA, REPUBLIC OF	136.459	311.058
			TAIWAN	5.678	10.228
			THAILAND	15.585	23.549
			SINGAPORE	270.495	313.754
			PHILIPPINES	632	2.520
			MALAYSIA	207	446
			BRUNEI DARUSSALAM	308	680
			VIET NAM	2.336	4.751
			SAUDI ARABIA	7.948	14.400
			UNITED ARAB EMIRATES	320	60
			BAHRAIN	5	50
			AUSTRALIA	132	1.026
			NEW ZEALAND	40.331	120.570
			UNITED STATES	3.726.681	9.358.923
			CANADA	197.906	520.081
			MEXICO	34.096	67.619
			ARUBA	423	2.416

TABLE 4 : EXPORT BY COMMODITY AND COUNTRY OF DESTINATION
JANUARY - DECEMBER 2007

H S	COMMODITY DESCRIPTION	SITC	COUNTRY OF DESTINATION	NET WEIGHT (KG)	FOB VALUE (US \$)
			NETHERLANDS ANTILLES	134	629
			UNITED KINGDOM	82.639	124.292
			NETHERLANDS	1.152.278	2.956.081
			FRANCE	15.742	48.363
			GERMANY, FED. REP. OF	384.374	1.019.823
			BELGIUM	5.825	19.670
			DENMARK	102.959	272.398
			NORWAY	5.231	15.183
			SWEDEN	13.575	46.121
			FINLAND	916	2.157
			ITALY	49.763	143.639
			SPAIN	973	1.302
			LIECHTENSTEIN	20.172	60.221
			RUSSIA FEDERATION	197	1.449
4819400000	OTHER SACKS AND BAGS, INCLUDING CONES	64214		15.004.511	32.431.499 *
			JAPAN	447.459	1.148.577
			HONG KONG	176.997	598.130
			KOREA, REPUBLIC OF	138.276	247.258
			TAIWAN	417.084	816.622
			CHINA	129.297	146.349
			THAILAND	25.834	49.081
			SINGAPORE	1.043.177	2.042.909
			PHILIPPINES	607.292	1.058.350
			MALAYSIA	7.589	24.971
			CAMBODIA	135	100
			BRUNEI DARUSSALAM	188	1.159
			VIET NAM	310	2.015
			MALDIVES	620	2.717
			INDIA	197	321
			SRI LANKA	27	9
			IRAN (ISLAMIC REPUBLIC OF)	2.736	950
			SAUDI ARABIA	126.042	334.017
			KUWAIT	3.260	7.179
			JORDAN	2.654	10.025
			LEBANON	729	1.698
			OMAN	9.413	26.332
			TURKEY	171	579
			UNITED ARAB EMIRATES	308.496	771.467
			QATAR	12.222	31.809
			BAHRAIN	8.231	19.992
			MOROCCO	971	3.358
			KENYA	2	78
			REUNION	1.626	5.435
			SEYCHELLES	414	382
			SOUTH AFRICA	128.652	333.391
			VIRGIN ISLANDS (BRITISH)	1.719	5.303
			AUSTRALIA	2.418.952	5.473.136
			NEW ZEALAND	318.170	773.275
			GUAM	15.945	27.596
			PALAU	172	192
			NEW CALEDONIA	323	4.155
			VANUATU	4.129	6.065
			WALLIS AND FUTUNA ISLANDS	31	75
			COOK ISLANDS	81	2.363
			FIJI	126	838
			UNITED STATES	5.492.146	9.532.690
			CANADA	33.115	77.793
			MEXICO	26.892	42.494
			HONDURAS	1.073	2.014
			CHILE	787	674
			VENEZUELA	488	556
			BRAZIL	837	1.578
			COLOMBIA	6.248	16.632
			URUGUAY	429	1.502
			JAMAICA	7.755	11.780
			PUERTO RICO	126	2.230
			DOMINICAN REPUBLIC	1.408	27.558
			COSTA RICA	12.028	27.604
			BERMUDA	289	2.018
			FRENCH POLYNESIA	266	497
			MARTINIQUE	147	344
			NETHERLANDS ANTILLES	933	12.767
			GUADELOUPE	291	477
			UNITED KINGDOM	225.744	788.128
			NETHERLANDS	735	1.632
			FRANCE	1.019.752	2.351.104

TABLE 4 : EXPORT BY COMMODITY AND COUNTRY OF DESTINATION
JANUARY - DECEMBER 2007

H S	COMMODITY DESCRIPTION	SITC	COUNTRY OF DESTINATION	NET WEIGHT (KG)	FOB VALUE (US \$)
			GERMANY, FED. REP. OF	699.026	2.122.733
			AUSTRIA	2.724	8.058
			BELGIUM	93.967	380.286
			SWITZERLAND	21.779	73.213
			DENMARK	9.144	24.673
			NORWAY	21.957	89.945
			SWEDEN	124.798	415.995
			FINLAND	202	143
			IRELAND	471	2.052
			ITALY	572.596	1.493.505
			SPAIN	255.191	915.946
			PORTUGAL	185	100
			GREECE	3.921	7.578
			POLAND	1.900	3.004
			CROATIA	41	94
			SLOVAKIA	49	515
			CZECH REPUBLIC	5.247	12.834
			RUSSIA FEDERATION	75	495
4819500000	OTHER PACKING CONTAINERS,INCLUD RECORD SLEEVES	64215		3.787.419	4.711.694 *
			JAPAN	23.253	90.424
			HONG KONG	259	473
			KOREA, REPUBLIC OF	25	9
			TAIWAN	468	681
			THAILAND	22.729	82.276
			SINGAPORE	172.728	703.182
			PHILIPPINES	327.749	669.268
			MALAYSIA	9.957	44.651
			VIET NAM	802	10.216
			MALDIVES	444	2.434
			UNITED ARAB EMIRATES	1	5
			SOUTH AFRICA	76.267	122.571
			AUSTRALIA	71.632	205.806
			NEW ZEALAND	33.705	73.186
			NEW CALEDONIA	36	490
			UNITED STATES	2.786.589	2.074.287
			CANADA	75.126	141.073
			MEXICO	354	897
			DOMINICAN REPUBLIC	6	11
			NETHERLANDS ANTILLES	7	203
			GUADELOUPE	1	22
			UNITED KINGDOM	45.957	171.585
			NETHERLANDS	1	7
			FRANCE	192	1.948
			GERMANY, FED. REP. OF	1.286	7.235
			AUSTRIA	4	13
			BELGIUM	113	143
			SWITZERLAND	89	2.225
			DENMARK	1.876	8.800
			NORWAY	60.675	162.244
			SWEDEN	39.460	85.720
			FINLAND	2.400	4.320
			IRELAND	33.107	43.547
			ITALY	23	71
			SPAIN	98	1.671
4819600000	BOX FILES,LETTER TRAYS,STORAGE BOXES& SIMILAR ARTICLES,USED IN OFFICES,SHOPS	64216		246.681	623.950 *
			JAPAN	39	739
			KOREA, REPUBLIC OF	2.852	18.600
			TAIWAN	838	230
			CHINA	79	1.475
			PAPUA NEW GUINEA	1.009	4.439
			THAILAND	724	4
			SINGAPORE	3.869	20.901
			PHILIPPINES	135	425
			MALAYSIA	6.833	11.451
			MYANMAR (FORM. BURMA)	403	7.500
			LAO PEOPLE'S DEM. REP.	9	160
			VIET NAM	457	1.396
			MALDIVES	233	718
			EGYPT	50	988
			EQUATORIAL GUINEA	450	701
			TOGO	1.254	2.731
			GUINEA	4.089	4.582
			ANGOLA	949	1.488
			CONGO	3.717	4.082
			CAMEROON	10.575	15.720
			GABON	108	168

TABLE 4 : EXPORT BY COMMODITY AND COUNTRY OF DESTINATION
JANUARY - DECEMBER 2007

H S	COMMODITY DESCRIPTION	SITC	COUNTRY OF DESTINATION	NET WEIGHT (KG)	FOB VALUE (US \$)
			SENEGAL	5.428	7.095
			MAURITANIA	5.430	5.793
			DJIBOUTI	1.547	2.444
			AUSTRALIA	66.730	121.342
			NEW ZEALAND	3.979	7.879
			UNITED STATES	29.469	42.327
			CANADA	10.635	23.187
			HONDURAS	1.141	6.300
			GUADELOUPE	3	58
			UNITED KINGDOM	35.835	96.526
			NETHERLANDS	23	200
			FRANCE	2	23
			GERMANY, FED. REP. OF	212	928
			SWITZERLAND	1	33
			DENMARK	3.598	17.528
			NORWAY	6.798	31.005
			SWEDEN	28.426	149.151
			FINLAND	6.790	10.304
			ITALY	1	2
			SPAIN	218	1.090
			DEM. REP. OF CONGO	1.743	2.237
4820100000	REGISTERS,ACCOUNT BOOKS,NOTE BOOKS, RECEIPT BOOKS,&SIMILAR ARTICLES	64231		43.109.273	54.044.423 *
			JAPAN	6.280.561	8.828.517
			HONG KONG	145.702	144.682
			KOREA, REPUBLIC OF	822.768	1.161.191
			TAIWAN	168	520
			CHINA	12.613	17.397
			PAPUA NEW GUINEA	45.541	54.785
			THAILAND	449	10.989
			SINGAPORE	84.080	137.371
			PHILIPPINES	1.669.829	1.898.060
			MALAYSIA	474.457	401.944
			BRUNEI DARUSSALAM	1.922	1.755
			VIET NAM	72	32
			MALDIVES	8	23
			INDIA	710	208
			IRAN (ISLAMIC REPUBLIC OF)	103	433
			SAUDI ARABIA	2.652.020	3.185.032
			KUWAIT	359.794	525.114
			JORDAN	40.505	49.530
			LEBANON	349	526
			YEMEN	288.589	354.959
			OMAN	81.460	108.085
			UNITED ARAB EMIRATES	2.583.504	3.191.826
			QATAR	229.279	332.950
			BAHRAIN	120.245	155.540
			CYPRUS	158.084	213.320
			EGYPT	1.212	3.823
			LIBYAN ARAB JAMAHIRIYA	56.360	64.099
			MOROCCO	3.352	4.050
			TANZANIA, UNITED REPUBLIC OF	12	35
			MADAGASCAR	64.371	130.107
			REUNION	4.843	9.266
			MOZAMBIQUE	17.107	22.533
			BOTSWANA	3	9
			EQUATORIAL GUINEA	6.376	9.919
			TOGO	39.447	67.251
			GHANA	163.520	178.965
			GUINEA	37.567	71.443
			ANGOLA	5.105	7.093
			CAMEROON	79.633	146.228
			NIGERIA	460	1.347
			GABON	6.997	10.455
			COTE D'IVOIRE	41.517	56.425
			SENEGAL	81.951	119.833
			MAURITANIA	17.890	25.409
			BENIN	46.557	72.899
			SEYCHELLES	1.177	3.042
			CENTRAL AFRICAN REPUBLIC	128.082	133.511
			DJIBOUTI	385.979	551.703
			SOUTH AFRICA	2.432	7.119
			MAURITIUS	6.419	12.760
			AUSTRALIA	2.764.334	4.071.554
			NEW ZEALAND	37.592	51.759
			GUAM	994	299
			NEW CALEDONIA	6	45

TABLE 4 : EXPORT BY COMMODITY AND COUNTRY OF DESTINATION
JANUARY - DECEMBER 2007

H S	COMMODITY DESCRIPTION	SITC	COUNTRY OF DESTINATION	NET WEIGHT (KG)	FOB VALUE (US \$)
			UNITED STATES	13.677.726	15.206.889
			CANADA	2.249.929	2.943.402
			MEXICO	24.033	42.131
			GUATEMALA	80	444
			CHILE	391	1.779
			BRAZIL	238	244
			URUGUAY	67	306
			ECUADOR	86	490
			JAMAICA	61.604	60.886
			BELIZE	15.956	15.275
			DOMINICAN REPUBLIC	3.720	13.459
			COSTA RICA	1.881	2.210
			ANTIGUA AND BARBUDA	1.426	3.117
			CAYMAN ISLANDS	3.057	18.645
			DOMINICA	3.080	5.708
			FRENCH POLYNESIA	130	166
			NETHERLANDS ANTILLES	1	1
			UNITED KINGDOM	2.310.335	3.155.450
			NETHERLANDS	938.704	1.160.369
			FRANCE	195.481	272.626
			GERMANY, FED. REP. OF	79.873	127.317
			AUSTRIA	723	874
			BELGIUM	805.281	964.869
			SWITZERLAND	940	3.687
			DENMARK	141.311	228.464
			NORWAY	28.925	66.042
			SWEDEN	18.033	16.427
			FINLAND	4.744	11.044
			IRELAND	179.157	231.024
			ITALY	109.654	144.742
			SPAIN	1.796.761	2.224.413
			PORTUGAL	69.380	79.230
			GREECE	10.283	26.489
			DEM. REP. OF CONGO	1.716	7.436
			HUNGARY	8.116	19.115
			POLAND	1.139	2.950
			BULGARIA	3.360	2.264
			ALBANIA	73.016	90.034
			LITHUANIA	193.582	224.171
			LATVIA	16.453	18.884
			GEORGIA	1.449	4.500
			CROATIA	8	42
			MALTA	18.526	26.043
			SLOVAKIA	4.417	11.840
			SLOVENIA	348	818
			RUSSIA FEDERATION	46	337
482020000	EXERCISE BOOKS	64232		50.304.537	53.991.051 *
			JAPAN	1.347.336	1.791.520
			HONG KONG	20	171
			KOREA, REPUBLIC OF	28.469	34.701
			PAPUA NEW GUINEA	276.243	364.743
			THAILAND	13	130
			SINGAPORE	193.137	249.447
			PHILIPPINES	233	336
			MALAYSIA	361.188	359.696
			MYANMAR (FORM. BURMA)	504.578	459.627
			MALDIVES	89.722	146.509
			INDIA	27	14
			SAUDI ARABIA	8.733.010	8.775.268
			KUWAIT	973.400	1.179.447
			JORDAN	39.253	53.323
			LEBANON	136.224	112.933
			YEMEN	1.780.494	2.153.202
			OMAN	556.870	630.342
			UNITED ARAB EMIRATES	8.261.134	9.553.793
			QATAR	363.758	512.910
			BAHRAIN	614.853	814.113
			CYPRUS	34.271	45.710
			LIBYAN ARAB JAMAHIRIYA	138.921	187.295
			MOROCCO	199.629	190.053
			SUDAN	6.419.615	6.101.332
			MADAGASCAR	760.255	797.789
			SOMALIA	159.111	203.779
			KENYA	147.488	145.871
			REUNION	87.837	101.176
			MOZAMBIQUE	747.125	579.774

TABLE 4 : EXPORT BY COMMODITY AND COUNTRY OF DESTINATION
JANUARY - DECEMBER 2007

H S	COMMODITY DESCRIPTION	SITC	COUNTRY OF DESTINATION	NET WEIGHT (KG)	FOB VALUE (US \$)
			TOGO	1.628.900	1.490.181
			GHANA	189.367	122.682
			LIBERIA	17.722	20.991
			GUINEA	1.361.639	975.065
			ANGOLA	57.128	66.304
			CONGO	816.307	821.818
			CAMEROON	1.425.152	1.611.722
			SIERRA LEONE	276.889	309.408
			GABON	212.023	230.519
			COTE D'IVOIRE	18.094	18.591
			SENEGAL	23.758	32.464
			MAURITANIA	503.931	536.532
			BENIN	624.707	654.539
			GAMBIA	110.171	128.094
			CENTRAL AFRICAN REPUBLIC	64.813	70.651
			DJIBOUTI	2.935.837	3.450.874
			SAO TOME AND PRINCIPE	37.372	41.931
			SOUTH AFRICA	70.304	46.993
			COMOROS	69.485	77.076
			AUSTRALIA	909.387	961.805
			NEW ZEALAND	70.498	92.014
			VANUATU	3.850	6.013
			KIRIBATI	10.298	12.486
			SOLOMON ISLANDS	48.957	53.773
			TUVALU	270	314
			UNITED STATES	134.576	152.843
			CANADA	421.394	504.652
			PANAMA	31.960	39.390
			SURINAME	84.382	94.382
			PERU	208.453	267.090
			TRINIDAD AND TOBAGO	14.893	17.905
			JAMAICA	78.269	80.757
			BELIZE	17.861	17.640
			DOMINICAN REPUBLIC	17.606	24.110
			MARTINIQUE	4	13
			UNITED KINGDOM	743.744	740.183
			NETHERLANDS	1.087.708	1.152.595
			FRANCE	86.961	169.140
			GERMANY, FED. REP. OF	24.036	21.777
			AUSTRIA	54	190
			BELGIUM	111.832	133.272
			DENMARK	22.535	59.927
			SWEDEN	10.219	25.006
			FINLAND	1.592	8.264
			IRELAND	444.828	527.520
			ITALY	1.007.573	1.082.343
			SPAIN	284.503	328.819
			PORTUGAL	1	12
			GREECE	53.702	55.982
			DEM. REP. OF CONGO	388.755	417.990
			ROMANIA	208	1.073
			ALBANIA	141.977	149.355
			LITHUANIA	396.842	486.990
			LATVIA	46.991	53.971
			CZECH REPUBLIC	5	16
4820300000	BINDERS(OTHER THAN BOOK COVERS),FOLDERS& FILE COVERS	64233	JAPAN	1.998.950	3.225.026 *
			HONG KONG	132	5.930
			PAPUA NEW GUINEA	1	1
			SINGAPORE	39.969	53.030
			MALAYSIA	35.441	90.819
			SAUDI ARABIA	480	1.656
			LEBANON	38.983	18.378
			UNITED ARAB EMIRATES	9.663	21.559
			MOROCCO	103.990	152.092
			TANZANIA, UNITED REPUBLIC (20.954	36.914
			MADAGASCAR	50.400	29.232
			REUNION	68.715	125.724
			MOZAMBIQUE	28.036	57.340
			EQUATORIAL GUINEA	34.729	57.344
			TOGO	3.689	6.935
			GUINEA	98.092	117.982
			ANGOLA	45.528	52.721
			CONGO	16.728	32.628
			CAMEROON	19.090	23.516
			NIGERIA	44.979	83.531
				148.207	59.048

TABLE 4 : EXPORT BY COMMODITY AND COUNTRY OF DESTINATION
JANUARY - DECEMBER 2007

H S	COMMODITY DESCRIPTION	SITC	COUNTRY OF DESTINATION	NET WEIGHT (KG)	FOB VALUE (US \$)
			GABON	16.650	29.275
			COTE D'IVOIRE	23.779	33.924
			SENEGAL	106.391	175.367
			MAURITANIA	15.488	27.199
			BENIN	47.522	62.468
			DJIBOUTI	113.217	150.562
			MAURITIUS	8.274	17.129
			AUSTRALIA	16.739	36.510
			NEW ZEALAND	18.018	42.321
			UNITED STATES	10.302	17.166
			FRANCE	225.100	452.687
			GERMANY, FED. REP. OF	20.069	49.732
			BELGIUM	177.614	330.924
			DENMARK	41.157	98.883
			NORWAY	5.412	11.991
			SWEDEN	14.727	31.918
			FINLAND	92.281	208.074
			IRELAND	42.074	80.678
			SPAIN	9.353	13.939
			DEM. REP. OF CONGO	30.607	55.387
			POLAND	139.135	240.710
			RUSSIA FEDERATION	17.235	31.802
4820400000	MANIFOLD BUSINESS FORMS& INTERLEAVED CARBON SETS	64234		2.413	8.236 *
			JAPAN	41	285
			HONG KONG	1	3
			SINGAPORE	9	244
			MALDIVES	1	100
			AUSTRALIA	276	1.547
			NEW ZEALAND	10	217
			UNITED STATES	107	1.176
			CANADA	1.479	3.330
			SAINT KITTS AND NEVIS	3	88
			UNITED KINGDOM	8	159
			NETHERLANDS	36	393
			FRANCE	414	213
			GERMANY, FED. REP. OF	14	315
			NORWAY	1	9
			SWEDEN	10	112
			SPAIN	3	45
4820500000	ALBUMS FOR SAMPLES OR FOR COLLECTIONS	64235		2.104.112	3.789.442 *
			JAPAN	816	6.560
			HONG KONG	281.664	315.654
			KOREA, REPUBLIC OF	343	3.944
			PAPUA NEW GUINEA	20	43
			THAILAND	3	12
			SINGAPORE	305.447	399.464
			PHILIPPINES	21.411	27.450
			MALAYSIA	139.577	265.070
			BRUNEI DARUSSALAM	1.557	410
			MALDIVES	1.815	8.113
			SRI LANKA	24	16
			IRAN (ISLAMIC REPUBLIC OF)	406	1.423
			JORDAN	14.280	12.210
			UNITED ARAB EMIRATES	16.551	61.569
			BAHRAIN	3.150	8.550
			CYPRUS	6.847	22.066
			REUNION	522	519
			GHANA	107.460	138.359
			CAMEROON	9.539	13.996
			U.S. VIRGIN ISLANDS	1	20
			SOUTH AFRICA	32.713	45.739
			MAURITIUS	2.217	2.647
			AUSTRALIA	1.191	6.393
			NEW ZEALAND	370	1.326
			GUAM	2.542	8.841
			PALAU	48	232
			FIJI	153	104
			UNITED STATES	197.438	348.453
			CANADA	133	587
			MEXICO	45.416	65.688
			NICARAGUA	22.620	30.740
			PANAMA	233.114	313.577
			CHILE	22.620	31.465
			ARGENTINA	7.178	15.905
			BRAZIL	585	698
			ECUADOR	9.750	13.438

TABLE 4 : EXPORT BY COMMODITY AND COUNTRY OF DESTINATION
JANUARY - DECEMBER 2007

H S	COMMODITY DESCRIPTION	SITC	COUNTRY OF DESTINATION	NET WEIGHT (KG)	FOB VALUE (US \$)
			JAMAICA	41.745	85.864
			COSTA RICA	6.760	18.865
			BERMUDA	4	63
			FRENCH POLYNESIA	147	789
			GRENADA	16	120
			SAINT LUCIA	2.475	14.858
			SAINT KITTS AND NEVIS	56	858
			UNITED KINGDOM	5.939	32.451
			NETHERLANDS	140.610	277.521
			FRANCE	3.300	5.336
			GERMANY, FED. REP. OF	16.676	52.287
			BELGIUM	126	319
			SWITZERLAND	1.395	3.600
			NORWAY	5	29
			SWEDEN	1	1
			FINLAND	335.977	984.742
			ITALY	1.194	2.146
			SPAIN	3.372	13.924
			PORTUGAL	351	177
			GREECE	24.534	67.889
			HUNGARY	308	1.470
			POLAND	7.143	19.845
			BULGARIA	1.775	3.165
			MALTA	74	747
			SLOVAKIA	12	48
			RUSSIA FEDERATION	20.596	31.047
4820900000	OTHER EXERCISE BOOK,BINDERS,MANIFOLD, ALBUMS	64239		1.709.664	3.753.073 *
			JAPAN	141.584	327.308
			HONG KONG	336.220	484.722
			KOREA, REPUBLIC OF	7.405	16.982
			TAIWAN	803	442.230
			CHINA	1.703	7.263
			MACAU	1	1
			THAILAND	1.048	3.862
			SINGAPORE	573.745	938.501
			PHILIPPINES	11.754	21.653
			MALAYSIA	14.306	51.109
			CAMBODIA	47	87
			BRUNEI DARUSSALAM	163	1.713
			LAO PEOPLE'S DEM. REP.	15	80
			MALDIVES	3.838	16.233
			INDIA	532	3.464
			SRI LANKA	17	86
			IRAN (ISLAMIC REPUBLIC OF)	472	890
			SAUDI ARABIA	1.665	1.275
			JORDAN	14.408	21.560
			YEMEN	6	20
			TURKEY	3.875	12.922
			UNITED ARAB EMIRATES	61.967	79.920
			LIBYAN ARAB JAMAHIRIYA	19.178	23.806
			KENYA	121	152
			REUNION	8.902	16.230
			GHANA	12.325	11.900
			SEYCHELLES	616	1.604
			SOUTH AFRICA	1.757	2.175
			ZAMBIA	12.325	11.900
			MALAWI	12.325	11.900
			MAURITIUS	3.687	12.733
			AUSTRALIA	49.743	84.330
			NEW ZEALAND	34.043	49.032
			GUAM	26	501
			PALAU	711	790
			NEW CALEDONIA	3.450	6.639
			NORTHERN MARIANA ISLANDS	760	2.798
			SAINT VINCENT AND THE GREN	219	425
			VANUATU	4.063	2.041
			COOK ISLANDS	3.596	7.848
			FIJI	290	2.723
			SOLOMON ISLANDS	829	1.279
			UNITED STATES	41.892	131.783
			CANADA	4.479	15.112
			MEXICO	1.044	5.391
			CHILE	129	178
			VENEZUELA	48	120
			ARGENTINA	13	10
			BRAZIL	2.472	6.330

TABLE 4 : EXPORT BY COMMODITY AND COUNTRY OF DESTINATION
JANUARY - DECEMBER 2007

H S	COMMODITY DESCRIPTION	SITC	COUNTRY OF DESTINATION	NET WEIGHT (KG)	FOB VALUE (US \$)
			URUGUAY	28	150
			TRINIDAD AND TOBAGO	8	8
			BAHAMAS	208	920
			PUERTO RICO	795	1.100
			BELIZE	355	3.038
			DOMINICAN REPUBLIC	15	45
			COSTA RICA	1.082	1.067
			BARBADOS	1.055	1.002
			ARUBA	122	214
			FRENCH POLYNESIA	1.786	1.132
			MARTINIQUE	4	11
			NETHERLANDS ANTILLES	1.991	5.097
			GUADELOUPE	41	210
			UNITED KINGDOM	6.584	17.388
			NETHERLANDS	20.044	39.273
			FRANCE	25.319	53.699
			GERMANY, FED. REP. OF	12.772	89.446
			AUSTRIA	1.237	4.286
			BELGIUM	24.267	36.101
			SWITZERLAND	2.777	9.037
			DENMARK	9.844	168.489
			NORWAY	94	283
			SWEDEN	644	2.540
			FINLAND	828	1.652
			IRELAND	757	1.871
			ITALY	58.385	116.260
			SPAIN	32.428	59.291
			PORTUGAL	232	129
			GREECE	52.369	149.014
			POLAND	2.430	3.146
			UKRAINE	45.513	107.103
			LITHUANIA	124	352
			CROATIA	4.627	7.355
			SLOVENIA	395	1.484
			RUSSIA FEDERATION	5.887	29.269
4821101000	PRINTED,LABELS THAT FORM OF PACKING FOR JEWELLERY,SMALL OBJECTS & THE LIKE	89281		92.602	440.845 *
			JAPAN	1.528	8.298
			HONG KONG	89	677
			KOREA, REPUBLIC OF	1	2
			TAIWAN	337	2.069
			CHINA	195	1.025
			THAILAND	51	5.371
			SINGAPORE	1.009	4.140
			PHILIPPINES	3.658	32.822
			MALAYSIA	945	2.841
			VIET NAM	9.843	55.140
			BANGLADESH	24	44
			SRI LANKA	26	1.400
			MOROCCO	44	2.451
			AUSTRALIA	128	736
			NEW ZEALAND	4	77
			UNITED STATES	494	7.032
			MEXICO	134	847
			BRAZIL	10.686	54.906
			UNITED KINGDOM	27.563	101.718
			NETHERLANDS	23.032	105.227
			FRANCE	346	1.951
			GERMANY, FED. REP. OF	12.465	52.071
4821109000	PRINTED,OTH LABELS THAT FORM OF PACKING FOR JEWELLERY,SMALL OBJECTS & THE LIKE	89281		94.478	834.185 *
			JAPAN	1.195	220.688
			HONG KONG	6.349	74.188
			KOREA, REPUBLIC OF	655	6.910
			TAIWAN	18	774
			CHINA	1.279	33.513
			THAILAND	2.445	14.043
			SINGAPORE	7.536	83.163
			PHILIPPINES	857	6.773
			MALAYSIA	27.272	105.690
			MYANMAR (FORM. BURMA)	400	4.962
			CAMBODIA	5.167	55.027
			BRUNEI DARUSSALAM	458	200
			VIET NAM	993	19.292
			PAKISTAN	154	6.193
			BANGLADESH	37	1.249
			SRI LANKA	1	1
			SYRIA ARAB REPUBLIC	77	600

TABLE 4 : EXPORT BY COMMODITY AND COUNTRY OF DESTINATION
JANUARY - DECEMBER 2007

H S	COMMODITY DESCRIPTION	SITC	COUNTRY OF DESTINATION	NET WEIGHT (KG)	FOB VALUE (US \$)
			UNITED ARAB EMIRATES	3.676	21.749
			MADAGASCAR	3	162
			REUNION	11	44
			SEYCHELLES	61	453
			MAURITIUS	4.421	19.718
			AUSTRALIA	1.001	7.700
			NEW CALEDONIA	3	50
			NORTHERN MARIANA ISLANDS	1	14
			VANUATU	13	376
			UNITED STATES	9.528	81.081
			CANADA	64	2.458
			BRAZIL	2	809
			PUERTO RICO	33	600
			FRENCH POLYNESIA	7	50
			GRENADA	255	1.264
			MARTINIQUE	26	600
			UNITED KINGDOM	13.105	26.827
			NETHERLANDS	735	9.523
			FRANCE	373	1.235
			GERMANY, FED. REP. OF	1.710	13.304
			AUSTRIA	1	1
			BELGIUM	231	1.750
			SWITZERLAND	31	277
			DENMARK	3	11
			SWEDEN	6	100
			ITALY	436	2.673
			SPAIN	27	414
			HUNGARY	3.482	4.609
			POLAND	2	12
			TAJIKISTAN	249	1.630
			SLOVAKIA	67	901
			RUSSIA FEDERATION	22	524
4821901000	OTH PRINTED,LABELS THAT FORM OF PACKING FOR JEWELLERY,SMALL OBJECTS & THE LIKE	89281		12.979	122.092 *
			JAPAN	64	176
			HONG KONG	116	535
			KOREA, REPUBLIC OF	59	133
			TAIWAN	3	10
			CHINA	292	1.832
			PAPUA NEW GUINEA	2.890	11.876
			THAILAND	221	930
			SINGAPORE	2.320	67.111
			MALAYSIA	28	94
			MYANMAR (FORM. BURMA)	9	10
			VIET NAM	498	1.119
			AUSTRALIA	167	610
			MICRONESIA, FED. STATES OF	17	180
			FIJI	5.393	30.874
			TONGA	573	5.734
			UNITED STATES	4	20
			ARGENTINA	4	10
			FRANCE	43	20
			GREECE	278	818
4821909000	OTH PRINTED,OTH LABEL THAT FORM OF PACK FOR JEWELLERY,SMALL OBJECTS & THE LIKE	89281		326.966	1.175.568 *
			JAPAN	3.987	12.385
			HONG KONG	2.661	18.146
			KOREA, REPUBLIC OF	104	651
			TAIWAN	2	43
			CHINA	692	13.375
			THAILAND	226	3.591
			SINGAPORE	56.089	417.003
			PHILIPPINES	9.315	26.590
			MALAYSIA	68.318	73.277
			CAMBODIA	20.783	107.487
			VIET NAM	35.685	57.777
			INDIA	171	1.679
			BANGLADESH	76	1.998
			SRI LANKA	12.705	19.242
			SAUDI ARABIA	20	105
			UNITED ARAB EMIRATES	605	39
			EGYPT	70.623	303.371
			MOROCCO	18	1.098
			NIGERIA	1.733	3.579
			SOUTH AFRICA	1	30
			AUSTRALIA	5.280	24.551
			FIJI	316	3.763
			UNITED STATES	15.668	25.944

TABLE 4 : EXPORT BY COMMODITY AND COUNTRY OF DESTINATION
JANUARY - DECEMBER 2007

H S	COMMODITY DESCRIPTION	SITC	COUNTRY OF DESTINATION	NET WEIGHT (KG)	FOB VALUE (US \$)
			CANADA	15	550
			ARGENTINA	93	150
			BRAZIL	86	7.406
			PUERTO RICO	3	1.863
			COSTA RICA	18	40
			BERMUDA	1	2
			NETHERLANDS ANTILLES	2	33
			GUADELOUPE	13	23
			UNITED KINGDOM	508	1.531
			NETHERLANDS	640	1.637
			FRANCE	4.429	6.691
			GERMANY, FED. REP. OF	1.729	8.468
			BELGIUM	263	1.145
			DENMARK	39	151
			NORWAY	1.274	5.614
			FINLAND	247	7.260
			IRELAND	1	1
			ITALY	2.081	3.111
			SPAIN	2.881	4.039
			GREECE	28	46
			HUNGARY	7.537	10.083
4822100000	BOBBINS,SPOOLS,COPS&SIMILAR OF PULP OF A KIND USED FOR WINDING TEXTILE YARN	64291		5.218.232	4.884.641 *
			THAILAND	232.181	207.391
			PHILIPPINES	1.172.384	918.774
			MALAYSIA	922.826	924.026
			INDIA	132.340	107.235
			PAKISTAN	823.069	610.000
			BANGLADESH	424.099	335.598
			SRI LANKA	34.543	32.467
			IRAN (ISLAMIC REPUBLIC OF)	809.960	722.354
			TURKEY	99.995	82.607
			BAHRAIN	18.204	12.070
			EGYPT	70.860	53.562
			MOROCCO	19.439	14.043
			NIGERIA	35.935	37.091
			MAURITIUS	37.962	41.711
			AUSTRALIA	12.752	17.509
			NEW ZEALAND	8.170	13.610
			UNITED STATES	23	12
			MEXICO	18.934	13.254
			ARGENTINA	38.782	29.630
			COLOMBIA	96.868	79.573
			DENMARK	10.886	7.856
			ITALY	166.062	597.514
			SPAIN	31.958	26.754
4822900000	BOBBINS,SPOOLS,COPS&SIMILAR OF PULP OTH OF A KIND USED FOR WIND TEXTILE YARN	64291		4.823.366	4.592.928 *
			JAPAN	36	20
			HONG KONG	101	102
			TAIWAN	43.963	65.985
			CHINA	150.544	195.881
			THAILAND	1.247.323	1.105.688
			SINGAPORE	430.594	264.775
			PHILIPPINES	373.618	447.278
			MALAYSIA	1.737.775	1.690.121
			MYANMAR (FORM. BURMA)	4.824	4.894
			BRUNEI DARUSSALAM	3.044	8.031
			VIET NAM	10	9
			INDIA	67.387	68.971
			PAKISTAN	56.857	39.857
			BANGLADESH	359.013	281.963
			IRAN (ISLAMIC REPUBLIC OF)	11.970	8.294
			SAUDI ARABIA	16.083	15.304
			OMAN	86.120	90.966
			TURKEY	62.025	64.299
			UNITED ARAB EMIRATES	43.042	45.008
			AUSTRALIA	126.298	188.142
			UNITED STATES	37	542
			UNITED KINGDOM	440	456
			GERMANY, FED. REP. OF	1.717	4.677
			ITALY	138	56
			GREECE	4	78
			RUSSIA FEDERATION	403	1.531
4823200000	FILTER PAPER IN ROLLS OR SHEETS	64245		101.513	358.843 *
			JAPAN	27.087	70.244
			HONG KONG	5	8
			THAILAND	2.095	10.579

TABLE 4 : EXPORT BY COMMODITY AND COUNTRY OF DESTINATION
JANUARY - DECEMBER 2007

H S	COMMODITY DESCRIPTION	SITC	COUNTRY OF DESTINATION	NET WEIGHT (KG)	FOB VALUE (US \$)
			SINGAPORE	1.747	8.959
			PHILIPPINES	6.600	108.800
			MALAYSIA	7.405	25.274
			BRUNEI DARUSSALAM	2.230	11.030
			VIET NAM	52	185
			BANGLADESH	302	11.628
			UNITED ARAB EMIRATES	5.523	18.413
			MADAGASCAR	351	703
			AUSTRALIA	31.482	49.002
			NEW ZEALAND	2.052	954
			UNITED STATES	472	2.231
			FRENCH GUIANA	63	122
			NETHERLANDS	1.519	1.060
			FRANCE	1	2
			GERMANY, FED. REP. OF	4.161	25.839
			SWEDEN	2.233	1.648
			ITALY	2.504	7.493
			SPAIN	3.629	4.669
4823401000	CARDIOGRAPH RECORDING PAPER	64299		216	664 *
			JAPAN	1	1
			SINGAPORE	5	103
			FRANCE	210	560
4823409000	OTH PAPER FOR SELF RECORDING FOR OTHER APPARATUS	64299		2.018.621	3.135.517 *
			JAPAN	2.087	7.194
			HONG KONG	51	66
			SINGAPORE	11.819	51.309
			PHILIPPINES	17.783	10.016
			MALAYSIA	20.942	30.586
			MALDIVES	356	360
			INDIA	4.032	2.006
			BANGLADESH	2.766	11.628
			IRAN (ISLAMIC REPUBLIC OF)	190	200
			SAUDI ARABIA	2.700	8.190
			GABON	9.000	16.050
			SOUTH AFRICA	13.598	12.962
			COMOROS	42	9
			AUSTRALIA	1.216.638	1.726.646
			NEW ZEALAND	120.825	190.677
			UNITED STATES	42.906	62.918
			CANADA	70.090	82.556
			UNITED KINGDOM	277.873	563.624
			FRANCE	616	4.818
			GERMANY, FED. REP. OF	22.329	42.127
			AUSTRIA	30	95
			DENMARK	49.980	69.544
			NORWAY	36.916	71.718
			SWEDEN	88.768	161.877
			SPAIN	1	30
			PORTUGAL	6.283	8.311
4823610000	TRAYS, DISHES, PLATES, CUPS & THE LIKE, OF PAPER OR PAPERBOARD OF BAMBOO	64293		64.608	185.946 *
			UNITED ARAB EMIRATES	28.118	79.371
			QATAR	548	2.450
			AUSTRALIA	35.940	104.079
			FRANCE	2	46
4823690000	TRAYS, DISHES, PLATES, CUPS & THE LIKE, OF PAPER OR PAPERBOARD OF OTH THAN BAMBOO	64293		6.447.218	19.601.312 *
			JAPAN	48	73
			HONG KONG	44.334	107.776
			KOREA, REPUBLIC OF	2.001	7.046
			TAIWAN	3.538	11.557
			CHINA	3.505	12.584
			THAILAND	26.632	95.831
			SINGAPORE	241.311	661.554
			PHILIPPINES	199.340	592.122
			MALAYSIA	1.390	2.736
			VIET NAM	963	2.542
			INDIA	153	599
			SAUDI ARABIA	121.540	353.593
			KUWAIT	26.338	73.602
			LEBANON	1.634	3.450
			OMAN	9.060	18.336
			UNITED ARAB EMIRATES	353.218	882.903
			QATAR	15.147	41.179
			BAHRAIN	31.484	86.911
			EGYPT	16.381	64.374
			BENIN	1.549	3.332
			SOUTH AFRICA	317.814	1.189.768

TABLE 4 : EXPORT BY COMMODITY AND COUNTRY OF DESTINATION
JANUARY - DECEMBER 2007

H S	COMMODITY DESCRIPTION	SITC	COUNTRY OF DESTINATION	NET WEIGHT (KG)	FOB VALUE (US \$)
			AUSTRALIA	3.543.923	10.234.517
			NEW ZEALAND	209.264	648.152
			GUAM	345	843
			COOK ISLANDS	1.774	4.550
			FIJI	8.966	13.651
			UNITED STATES	14.107	36.296
			CANADA	66.475	220.584
			UNITED KINGDOM	783.804	2.726.812
			NETHERLANDS	4.386	20.782
			GERMANY, FED. REP. OF	252.363	969.636
			DENMARK	84.047	292.383
			NORWAY	422	1.617
			SWEDEN	29.890	106.152
			FINLAND	447	2.700
			IRELAND	29.625	110.769
4823700000	GASKETS AND WASHERS, MOULDED OR PRESSED ARTICLES OF PAPER PULP	64299		4.251	10.840 *
			JAPAN	1	10
			KENYA	27	22
			FRANCE	891	500
			ITALY	124	725
			SPAIN	3.208	9.583
4823901000	OTHER PAPER, COCOONING FRAMES FOR SILK-WORMS	64299		606.804	596.911 *
			TAIWAN	500.518	527.925
			SINGAPORE	572	192
			MALAYSIA	104.399	67.301
			AUSTRALIA	814	560
			UNITED STATES	136	40
			UNITED KINGDOM	86	50
			NETHERLANDS	122	270
			GERMANY, FED. REP. OF	38	310
			BELGIUM	104	233
			SPAIN	15	30
4823902000	STERILIZATION INDICATORS, NOT GUMMED, COCOONING FRAMES FOR SILK-WORMS	64299		80.423	8.905 *
			JAPAN	1	15
			SINGAPORE	80.422	8.890
4823903000	CUP STOCK BOARD (L.E. POLYETHYLENE (PE) IN ROLLS OF WIDTH OF LESS THAN 1 CM	64299		64	112 *
			UNITED STATES	64	112
4823904000	TELEGRAPH OR TELEPRINTER PAPER IN STRIP OR ROLLS	64299		150	750 *
			SRI LANKA	150	750
4823906000	PUNCHED JACQUARD CARDS	64299		141.120	231.372 *
			SINGAPORE	44.837	4.954
			SAUDI ARABIA	5.307	15.901
			KUWAIT	1.308	2.880
			OMAN	2.100	6.513
			UNITED ARAB EMIRATES	85.403	197.086
			QATAR	822	1.414
			BAHRAIN	1.343	2.624
4823909000	OTHER, CUT TO SIZE/SHAPE, OTHER THAN IN STRIPS, ROLLS OR SHEETS	64299		4.278.507	4.960.436 *
			JAPAN	52.859	308.733
			HONG KONG	1.367.276	84.373
			TAIWAN	523	4.999
			CHINA	266	3.217
			PAPUA NEW GUINEA	17.661	22.305
			THAILAND	14.815	40.118
			SINGAPORE	328.165	353.899
			PHILIPPINES	110	293
			MALAYSIA	465.580	244.176
			MYANMAR (FORM. BURMA)	7.976	16.600
			CAMBODIA	1.800	3.600
			BRUNEI DARUSSALAM	1.044	4.469
			LAO PEOPLE'S DEM. REP.	1	6
			VIET NAM	284.768	209.320
			MALDIVES	31	274
			INDIA	2.103	11.053
			PAKISTAN	99.814	78.377
			SRI LANKA	17.818	17.846
			IRAN (ISLAMIC REPUBLIC OF)	1.890	1.300
			SAUDI ARABIA	89.985	135.431
			KUWAIT	107.036	131.832
			LEBANON	8.236	17.353
			YEMEN	815	874
			UNITED ARAB EMIRATES	281.790	470.016
			QATAR	30.021	42.297
			BAHRAIN	10.159	13.900
			CYPRUS	947	1.567
			TANZANIA, UNITED REPUBLIC OF	13	30

TABLE 4 : EXPORT BY COMMODITY AND COUNTRY OF DESTINATION
JANUARY - DECEMBER 2007

H S	COMMODITY DESCRIPTION	SITC	COUNTRY OF DESTINATION	NET WEIGHT (KG)	FOB VALUE (US \$)
			MADAGASCAR	21.281	23.889
			KENYA	94.948	288.388
			REUNION	68	123
			MOZAMBIQUE	16.840	20.219
			GHANA	18.933	51.333
			ANGOLA	4.845	5.993
			NIGERIA	19.206	23.300
			MAURITANIA	17.647	20.009
			BENIN	1.677	1.999
			U.S. VIRGIN ISLANDS	50	165
			SEYCHELLES	127	132
			DJIBOUTI	55.150	74.236
			SOUTH AFRICA	1.250	894
			MAURITIUS	12.261	12.754
			AUSTRALIA	98.300	262.083
			NEW ZEALAND	27.434	74.742
			NEW CALEDONIA	2	61
			VANUATU	23	28
			COOK ISLANDS	350	400
			EAST TIMOR	40	18
			UNITED STATES	98.318	269.897
			CANADA	79	2.056
			CHILE	2.311	1.757
			VENEZUELA	8	27
			BRAZIL	18.010	128.082
			COLOMBIA	4	20
			URUGUAY	679	657
			GUYANA	12.069	25.200
			TRINIDAD AND TOBAGO	549	660
			BAHAMAS	60	150
			JAMAICA	2.978	6.380
			COSTA RICA	16	52
			NETHERLANDS ANTILLES	2	255
			GUADELOUPE	292	516
			UNITED KINGDOM	185.358	458.500
			NETHERLANDS	2.419	2.010
			FRANCE	14.771	37.078
			GERMANY, FED. REP. OF	3.253	26.236
			AUSTRIA	98	347
			BELGIUM	302.863	792.292
			SWITZERLAND	9.460	30.242
			DENMARK	117	59
			NORWAY	195	1.143
			FINLAND	24.801	60.067
			IRELAND	62	54
			ITALY	3.256	6.104
			SPAIN	8.799	19.432
			PORTUGAL	371	234
			GREECE	305	1.883
			ROMANIA	2.973	9.786
			SLOVENIA	57	192
			CZECH REPUBLIC	40	44
4901100000	PRINT BOOKS IN OFFICIAL LANGUAGE OF IMP CTRY FOR EDUCATIONS, IN SINGLE SHEET	89215		6.326.032	11.831.312 *
			JAPAN	10.871	47.568
			HONG KONG	16.376	41.978
			KOREA, REPUBLIC OF	53.218	111.356
			TAIWAN	467	1.950
			CHINA	146	41
			THAILAND	54.599	87.315
			SINGAPORE	28.838	85.359
			PHILIPPINES	13.108	35.725
			MALAYSIA	47.751	122.127
			BRUNEI DARUSSALAM	6	10
			VIET NAM	2	5
			INDIA	51.763	71.124
			PAKISTAN	162.413	266.466
			SRI LANKA	13	10
			AFGHANISTAN	185	321
			SAUDI ARABIA	3	10
			KUWAIT	40	10
			JORDAN	4.646	10.757
			LEBANON	106	488
			SYRIA ARAB REPUBLIC	1	10
			TURKEY	12.925	29.570
			UNITED ARAB EMIRATES	826	2.546
			CYPRUS	145.605	300.867

TABLE 4 : EXPORT BY COMMODITY AND COUNTRY OF DESTINATION
JANUARY - DECEMBER 2007

H S	COMMODITY DESCRIPTION	SITC	COUNTRY OF DESTINATION	NET WEIGHT (KG)	FOB VALUE (US \$)
			EGYPT	100	50
			LIBYAN ARAB JAMAHIRIYA	22	20
			SUDAN	7	10
			NAMIBIA	19	10
			KENYA	5.722	12.641
			SENEGAL	10.929	23.754
			BENIN	48.892	114.497
			SOUTH AFRICA	570	10.487
			ZIMBABWE	10	10
			AUSTRALIA	164.846	367.230
			NEW ZEALAND	1.531	4.316
			PALAU	936	971
			UNITED STATES	1.611.508	2.833.415
			CANADA	35.775	67.875
			MEXICO	41.816	79.973
			PANAMA	10.716	29.544
			CHILE	11.089	24.542
			VENEZUELA	10.065	25.668
			ARGENTINA	27.741	52.019
			BRAZIL	98.886	231.736
			COLOMBIA	48.494	113.006
			ANTIGUA AND BARBUDA	83	110
			FRENCH GUIANA	552	2.657
			MARTINIQUE	1	5
			UNITED KINGDOM	379.102	711.066
			NETHERLANDS	1.001.883	1.403.633
			FRANCE	183.428	387.664
			GERMANY, FED. REP. OF	447.468	870.329
			AUSTRIA	24	20
			BELGIUM	191.904	345.353
			SWITZERLAND	144	516
			DENMARK	45.255	108.981
			SWEDEN	5.058	10.443
			FINLAND	11.377	25.949
			ITALY	326.948	639.325
			SPAIN	466.081	1.070.035
			PORTUGAL	14.814	37.099
			GREECE	114.193	196.972
			HUNGARY	88	121
			POLAND	157.674	315.911
			ROMANIA	50.807	96.108
			UKRAINE	38.779	68.500
			LITHUANIA	25.527	64.289
			LATVIA	13.652	32.928
			ESTONIA	4.521	12.891
			GEORGIA	45.307	86.301
			CROATIA	31.947	69.084
			CZECH REPUBLIC	7	10
			RUSSIA FEDERATION	35.826	67.625
4901910000	DICTIONARIES,WHOLLY/ESSENTIALLY IN THE OFFICIAL LANGUAGE OF THE IMPORT COUNTRY	89216		1.052	5.066 *
			JAPAN	1	1
			HONG KONG	11	100
			SINGAPORE	74	132
			PHILIPPINES	4	31
			MALAYSIA	3	15
			AUSTRALIA	1	4
			UNITED STATES	922	4.416
			NETHERLANDS	21	108
			SPAIN	15	259
4901991000	OTH EDUCATIONAL,WHOLLY/ESSENTIAL IN THE OFFICIAL LANGUAGE OF THE IMPORT COUNTRY	89219		40.312	364.495 *
			JAPAN	1.270	6.993
			HONG KONG	3.276	10.666
			KOREA, REPUBLIC OF	313	1.745
			TAIWAN	1.904	1.374
			THAILAND	121	691
			SINGAPORE	9.355	25.483
			PHILIPPINES	184	1.281
			MALAYSIA	5.730	37.888
			BRUNEI DARUSSALAM	3.450	12.378
			BANGLADESH	4	10
			SAUDI ARABIA	1.500	1.209
			JORDAN	4	2
			UNITED ARAB EMIRATES	432	2.243
			AUSTRALIA	658	2.994
			UNITED STATES	1.906	11.424
			CANADA	331	1.492

TABLE 4 : EXPORT BY COMMODITY AND COUNTRY OF DESTINATION
JANUARY - DECEMBER 2007

H S	COMMODITY DESCRIPTION	SITC	COUNTRY OF DESTINATION	NET WEIGHT (KG)	FOB VALUE (US \$)
			UNITED KINGDOM	461	2.717
			NETHERLANDS	1.561	11.824
			FRANCE	989	1.805
			GERMANY, FED. REP. OF	2.305	7.475
			BELGIUM	4.281	12.726
			SWITZERLAND	261	210.024
			NORWAY	16	51
4901999000	OTH EDUCATIONAL,OTH WHOLLY/ESSENTIAL IN OFFICIAL LANGUAGE OF THE IMPORT COUNTRY	89219		2.261.391	6.910.993 *
			JAPAN	72.484	177.625
			HONG KONG	401.534	1.287.418
			KOREA, REPUBLIC OF	116.457	273.023
			TAIWAN	9.329	406.151
			CHINA	5.026	11.574
			PAPUA NEW GUINEA	533	5.200
			THAILAND	93.499	202.082
			SINGAPORE	164.689	529.367
			PHILIPPINES	236.624	52.562
			MALAYSIA	128.472	312.867
			CAMBODIA	10.290	4.675
			BRUNEI DARUSSALAM	366	6.729
			NEPAL	76.563	1.812.401
			VIET NAM	1.295	10.583
			MALDIVES	63	52
			INDIA	14.679	26.510
			PAKISTAN	33	70
			SAUDI ARABIA	27.322	18.509
			KUWAIT	26.586	17.476
			UNITED ARAB EMIRATES	12.305	46.702
			QATAR	12	12
			BAHRAIN	200	10
			EGYPT	17.493	45.260
			SUDAN	12.106	17.403
			ETHIOPIA	28.994	40.392
			TANZANIA, UNITED REPUBLIC OF	35.308	6.010
			MADAGASCAR	33.000	6.000
			KENYA	33.032	88.050
			MOZAMBIQUE	17.550	3.000
			GHANA	13.164	16.550
			CONGO	14.033	16.800
			CAMEROON	29.571	35.420
			NIGERIA	89.537	123.275
			SEYCHELLES	182	4.350
			UGANDA	95.282	120.941
			SOUTH AFRICA	5.303	2.104
			ZIMBABWE	15.185	23.306
			MALAWI	48.000	6.000
			MAURITIUS	124	257
			AUSTRALIA	67.150	299.020
			NEW ZEALAND	7.646	13.654
			GUAM	6	7
			NORTHERN MARIANA ISLANDS	25	240
			COOK ISLANDS	32	191
			FIJI	2.390	4.199
			UNITED STATES	229.726	403.561
			CANADA	5.231	30.454
			MEXICO	5	70
			BRAZIL	131	505
			BOLIVIA	13	140
			ECUADOR	14.735	16.503
			BERMUDA	1	1
			NETHERLANDS ANTILLES	2	100
			UNITED KINGDOM	8.036	53.444
			NETHERLANDS	15.935	149.848
			FRANCE	2.564	25.113
			GERMANY, FED. REP. OF	9.335	91.349
			AUSTRIA	258	981
			BELGIUM	296	1.049
			SWITZERLAND	704	1.792
			DENMARK	592	61
			NORWAY	3.580	6.724
			SWEDEN	150	291
			FINLAND	1	1
			IRELAND	17	114
			ITALY	2.859	45.645
			SPAIN	2.400	4.872
			GREECE	283	411

TABLE 4 : EXPORT BY COMMODITY AND COUNTRY OF DESTINATION
JANUARY - DECEMBER 2007

H S	COMMODITY DESCRIPTION	SITC	COUNTRY OF DESTINATION	NET WEIGHT (KG)	FOB VALUE (US \$)
4902100000	NEWSPAPERS, JOURNALS & PERIODICALS APPEARING AT LEAST FOUR TIMES A WEEK	89221	UKRAINE	1.055	3.920
			CZECH REPUBLIC	8	17
			JAPAN	104.429	1,176.435 *
			HONG KONG	13.288	19.080
			TAIWAN	30.136	933.116
			SINGAPORE	12.496	22.621
			PHILIPPINES	22.077	27.760
			MALAYSIA	100	390
			SRI LANKA	282	2,633
			SAUDI ARABIA	450	670
			UNITED ARAB EMIRATES	14.613	32.795
			AUSTRALIA	1.435	1,048
			UNITED STATES	3.508	15,764
			DEM. REP. OF CONGO	5.894	119,918
4902900000	OTH NEWSPAPERS, JOURNALS AND PERIODICALS	89229		150	640
				263.015	1,128,749 *
			JAPAN	2.701	3,934
			HONG KONG	108.759	609,286
			KOREA, REPUBLIC OF	167	391
			TAIWAN	25.922	123,547
			CHINA	714	1,584
			THAILAND	2.099	5,406
			SINGAPORE	35.992	101,239
			PHILIPPINES	367	948
			MALAYSIA	49.431	157,221
			BRUNEI DARUSSALAM	2.927	3,533
			INDIA	250	1,360
			SRI LANKA	1.600	1,900
			SAUDI ARABIA	10.494	27,749
			LEBANON	99	1,770
			UNITED ARAB EMIRATES	7.216	3,495
			QATAR	71	242
			MAURITIUS	100	100
			AUSTRALIA	6.998	50,794
			UNITED STATES	6.109	30,207
			UNITED KINGDOM	581	3,152
NETHERLANDS	29	82			
GERMANY, FED. REP. OF	4	55			
BELGIUM	48	126			
DENMARK	132	200			
RUSSIA FEDERATION	205	428			
4903000000	CHILDRENS PICTURE, DRAWING OR COLORING BOOKS.	89212		155.541	326,524 *
			THAILAND	918	5,698
			VIET NAM	2	6
			SAUDI ARABIA	15	53
			KUWAIT	18.836	16,528
			UNITED ARAB EMIRATES	57	7
			NIGERIA	4.542	30,710
			SOUTH AFRICA	46.022	91,717
			AUSTRALIA	5.820	17,299
			NEW ZEALAND	497	847
			UNITED KINGDOM	4.217	26,399
			NETHERLANDS	5.566	28,224
			GERMANY, FED. REP. OF	49.893	63,202
			DENMARK	2.775	5,281
			NORWAY	2.940	12,486
			SWEDEN	4.228	17,032
			POLAND	9.213	11,035
4904000000	MUSIC, PRINTED OR IN MANUSCRIPT, WHETHER OR NOT BOUND OR ILLUSTRATED.	89285		1.391	5,786 *
			AUSTRALIA	68	2,320
4905910000	MAPS & HYDROGRAPHIC OR SIMILAR CHARTS OF ALL KINDS, IN BOOK FORM	89213	UNITED KINGDOM	1.323	3,466
			KOREA, REPUBLIC OF	1.733	4,584 *
4905990000	MAPS & HYDROGRAPHIC OR SIMILAR CHARTS OF ALL KINDS, IN OTHER FORM	89214	CHINA	1.709	4,274
			GERMANY, FED. REP. OF	7	10
				17	300
			JAPAN	193.854	331,774 *
			SINGAPORE	68	89
			MALAYSIA	3.037	44,953
	2	10			
	VIET NAM	5.130	83,574		
	INDIA	257	243		
	SAUDI ARABIA	28.985	18,292		
	AUSTRALIA	186	4,038		
	UNITED STATES	106	4,533		
	UNITED KINGDOM	96.151	103,107		
	NETHERLANDS	59.034	69,635		

TABLE 4 : EXPORT BY COMMODITY AND COUNTRY OF DESTINATION
JANUARY - DECEMBER 2007

H S	COMMODITY DESCRIPTION	SITC	COUNTRY OF DESTINATION	NET WEIGHT (KG)	FOB VALUE (US \$)
4906001000	PLANS&DRAWINGS,INCLUDING PHOTOGRAPHIC REPRODUCT&CARBON COPIES OF PLANS&DRAWING	89282	GERMANY, FED. REP. OF	898	3.300
				154	22 *
4906009000	PLANS & DRAWINGS, BEING ORIGINALS DRAWN BY HAND, HAND-WRITTEN TEXTS	89282	MALAYSIA	154	22
			SINGAPORE	2.454	7.125 *
			UNITED ARAB EMIRATES	2.109	6.247
			MAURITIUS	121	99
			AUSTRALIA	32	440
			FRANCE	86	220
			GERMANY, FED. REP. OF	7	28
				99	91
4907001000	BANKNOTES, BEING LEGAL TENDER	89283		374.670	6.496.127 *
			JAPAN	6	41
			HONG KONG	1.652	223.761
			KOREA, REPUBLIC OF	20	60
			SINGAPORE	15	61
			PHILIPPINES	16	104
			SOMALIA	372.961	6.272.100
4907002000	UNUSED POSTAGE STAMPS	89283		210	1.122 *
			JAPAN	126	542
			SINGAPORE	30	121
			PHILIPPINES	33	212
			UNITED STATES	13	148
			FRANCE	5	91
			GERMANY, FED. REP. OF	3	8
4907004000	STOCK,SHARE/BOND CERTIFICATES&SIMILAR DOCUMENTS OF TITLE; CHEQUE FORMS	89283		102	837 *
			JAPAN	2	28
			KOREA, REPUBLIC OF	58	200
			SINGAPORE	22	402
			PHILIPPINES	3	19
			UNITED ARAB EMIRATES	3	3
			UNITED STATES	14	185
4907009000	OTHER BANKNOTES,UNUSED POSTAGE,REVENUE, STOCK,SHARE & THE LIKE	89283		60.653	680.566 *
			JAPAN	2.820	10.814
			HONG KONG	143	1.475
			KOREA, REPUBLIC OF	7.168	6.469
			TAIWAN	1	408
			CHINA	204	577
			THAILAND	10	3
			SINGAPORE	32.396	433.586
			PHILIPPINES	2.630	20.114
			MALAYSIA	760	1.788
			VIET NAM	373	122.743
			INDIA	1	1
			SAUDI ARABIA	110	41
			UNITED ARAB EMIRATES	2.234	596
			KENYA	1	1
			AUSTRALIA	4.020	10.487
			UNITED STATES	3.433	32.527
			CANADA	11	8
			FRANCE	518	4.777
			GERMANY, FED. REP. OF	1.499	3.866
			BELGIUM	3	50
SWITZERLAND	38	10			
ITALY	2.280	30.225			
4908100000	TRANSFERS (DECALCOMANIAS), VITRIFIABLE	89241		9.589	653.350 *
			JAPAN	6.327	589.335
			HONG KONG	250	2.149
			KOREA, REPUBLIC OF	2.205	51.010
			CHINA	222	2.585
			THAILAND	68	578
			SINGAPORE	38	1.259
			VIET NAM	125	4.747
			MEXICO	354	1.687
			4908900000	OTH THAN TRANSFERS (DECALCOMANIAS), VITRIFIABLE	89241
JAPAN	158	1.040			
HONG KONG	52	854			
KOREA, REPUBLIC OF	8	59			
CHINA	59	3.060			
THAILAND	3	11			
SINGAPORE	3.440	2.156			
MALAYSIA	364	5.302			
VIET NAM	338	4.208			
INDIA	12.792	128.626			
SRI LANKA	210	1.210			
UNITED ARAB EMIRATES	7	22			
GHANA	29	32			

TABLE 4 : EXPORT BY COMMODITY AND COUNTRY OF DESTINATION
JANUARY - DECEMBER 2007

H S	COMMODITY DESCRIPTION	SITC	COUNTRY OF DESTINATION	NET WEIGHT (KG)	FOB VALUE (US \$)
			SOUTH AFRICA	2.224	4.178
			VIRGIN ISLANDS (BRITISH)	72	925
			AUSTRALIA	79.953	291.279
			NEW ZEALAND	5.098	15.073
			UNITED STATES	45	121
			CANADA	8.184	26.849
			COLOMBIA	79	6.325
			PERU	14	1.840
			UNITED KINGDOM	33.178	135.614
			NETHERLANDS	7.260	37.470
			GERMANY, FED. REP. OF	106	1.880
			BELGIUM	2	23
			DENMARK	21.376	98.030
			NORWAY	24.868	121.064
			SWEDEN	29.804	124.503
			FINLAND	11.034	64.287
			SPAIN	132	405
4909000000	PRINTED/ILLUSTRATED POSTCARDS, CARD GREETINGS, MESSAGES/THE LIKE	89242		1.784.076	5.903.060 *
			JAPAN	10	11
			HONG KONG	662	858
			SINGAPORE	733	74.077
			MALAYSIA	852	1.274
			SAUDI ARABIA	279	231
			SOUTH AFRICA	4.045	12.288
			AUSTRALIA	533.890	1.749.851
			NEW ZEALAND	31.348	82.783
			UNITED STATES	125.705	210.668
			CANADA	146.863	315.979
			UNITED KINGDOM	470.147	1.474.734
			NETHERLANDS	40.073	98.014
			GERMANY, FED. REP. OF	30.876	132.892
			DENMARK	39.718	133.484
			NORWAY	55.749	218.407
			SWEDEN	281.219	1.303.383
			FINLAND	2.276	11.157
			IRELAND	10.007	47.789
			ITALY	6.125	15.884
			PORTUGAL	3.499	19.296
4910000000	CALENDARS OF ANY KIND,PRINTED,INCLUDING CALENDAR BLOCKS.	89284		330.383	759.495 *
			JAPAN	561	2.909
			HONG KONG	576	2.300
			KOREA, REPUBLIC OF	284	418
			TAIWAN	180	214
			CHINA	198	267
			THAILAND	426	590
			SINGAPORE	7.514	11.065
			PHILIPPINES	676	342
			MALAYSIA	1.101	3.539
			VIET NAM	163	658
			INDIA	200	500
			BANGLADESH	2	10
			SAUDI ARABIA	148	250
			UNITED ARAB EMIRATES	192	670
			LIBYAN ARAB JAMAHIRIYA	1	3
			TOGO	11.219	23.556
			GUINEA	2.990	4.992
			CAMEROON	4.854	7.897
			COTE D'IVOIRE	2.620	5.678
			SENEGAL	1.092	2.356
			MAURITANIA	1.299	2.621
			BENIN	4.438	9.110
			MAURITIUS	2.500	7.625
			AUSTRALIA	123.932	211.325
			NEW ZEALAND	13.512	37.596
			UNITED STATES	12.515	35.023
			CANADA	48.744	121.168
			FRENCH POLYNESIA	158	887
			UNITED KINGDOM	41.699	103.577
			NETHERLANDS	1.016	5.405
			FRANCE	1.373	19.066
			GERMANY, FED. REP. OF	20.391	59.170
			SWITZERLAND	2.328	10.560
			DENMARK	20.232	59.850
			SWEDEN	523	4.520
			FINLAND	600	3.503
			SPAIN	116	210

TABLE 4 : EXPORT BY COMMODITY AND COUNTRY OF DESTINATION
JANUARY - DECEMBER 2007

H S	COMMODITY DESCRIPTION	SITC	COUNTRY OF DESTINATION	NET WEIGHT (KG)	FOB VALUE (US \$)
4911100000	TRADE ADVERTISING MATERIAL, COMMERCIAL CATALOGUES & THE LIKE	89286	RUSSIA FEDERATION	10	65
			JAPAN	80.345	397.982 *
			HONG KONG	21.046	68.569
			KOREA, REPUBLIC OF	4.346	17.891
			TAIWAN	2.319	22.943
			CHINA	1.311	5.182
			MONGOLIA	4.173	39.597
			THAILAND	81	550
			SINGAPORE	7.179	34.941
			PHILIPPINES	14.176	51.134
			MALAYSIA	149	1.791
			CAMBODIA	6.309	10.825
			BRUNEI DARUSSALAM	348	954
			VIET NAM	197	1.316
			INDIA	3.087	35.056
			PAKISTAN	4.174	20.626
			SRI LANKA	117	440
			IRAN (ISLAMIC REPUBLIC OF)	162	725
			SAUDI ARABIA	1	5
			KUWAIT	27	155
			TURKEY	2	10
			UNITED ARAB EMIRATES	230	313
			QATAR	374	903
			GHANA	16	44
			SOUTH AFRICA	67	549
			AUSTRALIA	1	13
			NEW ZEALAND	4.127	32.459
			NEW CALEDONIA	204	2.051
			UNITED STATES	2	39
			CANADA	1.302	13.389
			GUADELOUPE	27	55
			SAINT KITTS AND NEVIS	1	13
			UNITED KINGDOM	22	177
NETHERLANDS	1.590	9.313			
FRANCE	7	105			
GERMANY, FED. REP. OF	746	5.435			
SWITZERLAND	1.186	17.377			
DENMARK	6	449			
SWEDEN	12	233			
FINLAND	10	192			
IRELAND	828	590			
ITALY	176	300			
SPAIN	70	684			
GREECE	51	70			
RUSSIA FEDERATION	4	100			
4911912000	PRINTED MATTER, WALL PICTURES & DIAGRAM FOR INSTRUCT PURPOSES; DESIGNS & PHOTOGRAPH	89287	JAPAN	82	419
			HONG KONG	3.732	17.386 *
			THAILAND	47	214
			SINGAPORE	46	262
			PHILIPPINES	13	153
			MALAYSIA	19	299
			REUNION	1	2
			AUSTRALIA	1.499	1.426
			NEW ZEALAND	106	718
			UNITED STATES	127	224
			COSTA RICA	44	80
			NETHERLANDS	309	3.773
			FRANCE	360	806
			SWITZERLAND	1	5
			ITALY	875	8.095
4911913000	PRINTED MATTER, OTHER PRINTED PICTURES AND PHOTOGRAPHS	89287	SPAIN	6	9
			JAPAN	225	1.117
			HONG KONG	54	203
			KOREA, REPUBLIC OF	70.593	139.012 *
			SINGAPORE	302	2.117
			PHILIPPINES	977	7.313
			MALAYSIA	1	2
			UNITED ARAB EMIRATES	103	1.792
			AUSTRALIA	69	23
			NEW ZEALAND	172	33
UNITED STATES	10	61			
CANADA	6	49			
UNITED KINGDOM	32	14			
	2.539	8.181			
	4	88			
	7.407	18.062			

TABLE 4 : EXPORT BY COMMODITY AND COUNTRY OF DESTINATION
JANUARY - DECEMBER 2007

H S	COMMODITY DESCRIPTION	SITC	COUNTRY OF DESTINATION	NET WEIGHT (KG)	FOB VALUE (US \$)
			NETHERLANDS	6	61
			FRANCE	712	1.561
			GERMANY, FED. REP. OF	63	228
			AUSTRIA	1	3
			BELGIUM	845	1.902
			SWITZERLAND	1	15
			NORWAY	42	15
			ITALY	48.373	77.868
			SPAIN	29	44
			GREECE	8.899	19.580
4911919000	PRINTED MATTER,OTH ANATOMICAL&BOTANICAL DIAGRAM & WALL PICTURE	89287		195.087	916.094 *
			JAPAN	6.513	97.054
			HONG KONG	566	5.507
			KOREA, REPUBLIC OF	675	247
			CHINA	566	2.388
			THAILAND	148	2.257
			SINGAPORE	41.943	30.394
			PHILIPPINES	110	120
			MALAYSIA	15.015	29.362
			CAMBODIA	27	182
			BRUNEI DARUSSALAM	6	17
			MALDIVES	34	30
			PAKISTAN	17.844	221.979
			SRI LANKA	11.715	242.317
			IRAN (ISLAMIC REPUBLIC OF)	180	450
			SAUDI ARABIA	340	325
			UNITED ARAB EMIRATES	392	1.668
			CYPRUS	439	480
			LIBYAN ARAB JAMAHIRIYA	14	3.567
			NIGERIA	60	48
			SOUTH AFRICA	4.236	4.639
			AUSTRALIA	58.592	100.536
			NEW ZEALAND	3.150	12.392
			VANUATU	40	368
			UNITED STATES	9.116	68.659
			CANADA	677	2.593
			VENEZUELA	924	876
			BRAZIL	140	386
			BOLIVIA	398	1.500
			FRENCH GUIANA	2.302	1.443
			GUADELOUPE	1.383	1.098
			UNITED KINGDOM	349	1.221
			NETHERLANDS	1.083	4.882
			FRANCE	818	1.476
			GERMANY, FED. REP. OF	4.283	48.366
			AUSTRIA	171	939
			BELGIUM	50	132
			DENMARK	235	673
			NORWAY	1.368	10.097
			SWEDEN	2.467	1.510
			FINLAND	233	1.409
			ITALY	704	655
			SPAIN	3.417	4.484
			GREECE	1.345	2.804
			POLAND	840	4.284
			CZECH REPUBLIC	127	111
			RUSSIA FEDERATION	52	169
4911991000	PRINTED CARD FOR JEWELLERY,SMALL OBJECT PERSON ADORNMENT,CARRIED IN THE POCKET	89289		521.012	1.177.645 *
			JAPAN	1.944	2.735
			HONG KONG	3	20
			SINGAPORE	8.980	44.190
			PHILIPPINES	4	15
			MALAYSIA	1	3
			MALDIVES	105	99
			INDIA	79	115
			NAMIBIA	73	200
			REUNION	44	72
			SEYCHELLES	564	4.893
			SOUTH AFRICA	419.247	786.919
			AUSTRALIA	11.776	18.439
			NEW ZEALAND	1.301	2.401
			GUAM	458	562
			NEW CALEDONIA	218	260
			VANUATU	2.268	2.154
			UNITED STATES	5.270	16.150
			CANADA	1.504	2.417

TABLE 4 : EXPORT BY COMMODITY AND COUNTRY OF DESTINATION
JANUARY - DECEMBER 2007

H S	COMMODITY DESCRIPTION	SITC	COUNTRY OF DESTINATION	NET WEIGHT (KG)	FOB VALUE (US \$)
			CHILE	640	2.182
			VENEZUELA	270	780
			BRAZIL	2	39
			DOMINICAN REPUBLIC	190	250
			FRENCH POLYNESIA	11	560
			UNITED KINGDOM	18.668	37.154
			NETHERLANDS	26.591	216.503
			FRANCE	2.268	8.469
			GERMANY, FED. REP. OF	141	1.595
			BELGIUM	171	206
			NORWAY	14	600
			ITALY	943	811
			SPAIN	7.599	14.690
			PORTUGAL	156	254
			HUNGARY	2.873	2.604
			BULGARIA	585	1.327
			UKRAINE	5.487	6.861
			CROATIA	46	51
			RUSSIA FEDERATION	518	1.065
4911992000	PRINTED STICKERS FOR EXPLOSIVES	89289		10	159 *
			HONG KONG	1	2
			SINGAPORE	6	150
			PHILIPPINES	2	6
			AUSTRALIA	1	1
4911999000	OTH PRINTED MATTER, OTH PRINTED STICKER & PRINTED CARD	89289		306.561	4.038.244 *
			JAPAN	1.728	4.708
			HONG KONG	4.015	6.095
			KOREA, REPUBLIC OF	90	479
			TAIWAN	2	114
			CHINA	449	9.767
			THAILAND	780	6.000
			SINGAPORE	13.013	222.610
			PHILIPPINES	457	10.538
			MALAYSIA	26.295	63.599
			MYANMAR (FORM. BURMA)	17	2
			BRUNEI DARUSSALAM	1.410	1.598
			VIET NAM	1.590	20.814
			INDIA	1.177	234
			PAKISTAN	123.467	1.451.973
			SRI LANKA	96.338	2.029.275
			SYRIA ARAB REPUBLIC	9	10
			UNITED ARAB EMIRATES	1.855	5.878
			CYPRUS	4	100
			EGYPT	68	3
			LIBYAN ARAB JAMAHIRIYA	280	7.344
			DJIBOUTI	3.422	78.777
			AUSTRALIA	9.806	49.369
			NEW ZEALAND	1.437	847
			NEW CALEDONIA	96	86
			VANUATU	292	364
			UNITED STATES	9.638	34.227
			CANADA	21	75
			PANAMA	10	120
			COLOMBIA	180	2.491
			BOLIVIA	5	60
			UNITED KINGDOM	56	860
			NETHERLANDS	1.248	8.696
			FRANCE	38	511
			GERMANY, FED. REP. OF	2.003	3.819
			AUSTRIA	307	2.947
			SWITZERLAND	29	12
			DENMARK	69	2.601
			NORWAY	72	114
			SWEDEN	3.791	3.360
			ITALY	230	5.307
			SPAIN	639	1.003
			HUNGARY	88	870
			POLAND	34	499
			LITHUANIA	1	13
			CZECH REPUBLIC	5	75
5001000000	SILKWORM COCOONS SUITABLE FOR REELING.	26141		1.845	36.127 *
			SINGAPORE	324	35.397
			MALAYSIA	1.521	730
5003000000	SILK WASTE (INCL. COCOONS UNSUITABLE FOR REELING, YARN WASTE&GARNETED STOCK).	26142		2.956	2.365 *
			KOREA, REPUBLIC OF	2.955	2.364
			SINGAPORE	1	1

TABLE 4 : EXPORT BY COMMODITY AND COUNTRY OF DESTINATION
JANUARY - DECEMBER 2007

H S	COMMODITY DESCRIPTION	SITC	COUNTRY OF DESTINATION	NET WEIGHT (KG)	FOB VALUE (US \$)
5005000000	YARN SPUN FROM SILK WASTE,NOT PUT UP FOR RETAIL SALE.	65193	THAILAND	2.221	10.301 *
			SINGAPORE	2.220	10.300
5007100010	FABRICS OF NOIL SILK,BLEACHED/ UNBLEACHED	65411	UNITED STATES	1	1
			UNITED STATES	4	63 *
5007100090	FABRICS OF NOIL SILK, OTH THAN BLEACHED/ UNBLEACHED	65411	UNITED STATES	4	63
			JAPAN	2.264	134.939 *
			CHINA	657	111.602
			SINGAPORE	886	2.734
			MALAYSIA	33	741
			UNITED ARAB EMIRATES	222	402
			SPAIN	1	7
5007200090	OTH FABRICS,SILK/SILK WASTE >85%, OTH THAN NOIL SILK,OTH BLEACH/UNBLEACH	65413	CHINA	4.509	17.521 *
			UNITED STATES	4.491	15.719
			UNITED STATES	18	1.802
5007900010	OTH FABRICS,SILK/SILK WASTE < 85%, OTH THAN NOIL SILK,BLEACHED/UNBLEACHED	65419	SPAIN	659	994 *
5007900090	OTH FABRICS,SILK/SILK WASTE < 85%, OTH THAN NOIL SILK,OTH BLEACH/UNBLEACH	65419	SPAIN	659	994
			HONG KONG	8.159	126.942 *
			MALAYSIA	35	2.224
			GHANA	185	1.732
			SOUTH AFRICA	306	317
			AUSTRALIA	150	3.764
			UNITED STATES	1	8
			UNITED STATES	7.099	117.264
			ARGENTINA	20	165
			FRANCE	256	1.141
			GERMANY, FED. REP. OF	1	4
			GREECE	40	126
CZECH REPUBLIC	66	197			
5101110000	SHORN WOOL, NOT CARDED/COMBED, GREASY, INCLUDING FLEECE-WASHED WOOL	26811	UNITED STATES	18.134	68.002 *
5101190000	OTH SHORN WOOL, NOT CARDED/COMBED, GREASY, INCLUDING FLEECE-WASHED WOOL	26819	UNITED STATES	18.134	68.002
			AUSTRALIA	24.378	259.167 *
			GERMANY, FED. REP. OF	3.371	7.715
			AUSTRIA	20.365	248.044
			POLAND	122	1.675
5101290000	OTH SHORN WOOL, NOT CARDED/COMBED, DEGREASED, NOT CARBONISED	26821	POLAND	520	1.733
			JAPAN	1.147	2.407 *
			CHINA	44	218
			NETHERLANDS	1.100	2.164
5102190000	FINE ANIMAL HAIR,NOT CARDED/COMBED OTH OF KASHMIR (CASHMERE) GOATS	26830	NETHERLANDS	3	25
			THAILAND	47	720 *
			THAILAND	47	720
5105100000	CARDED WOOL	26871	NETHERLANDS	975	32.718 *
			SINGAPORE	419	5.297
			DENMARK	556	27.421
5105290000	COMBED WOOL NOT IN FRAGMENTS	26873	DENMARK	12.569	11.727 *
			JAPAN	16	875
			CHINA	12.498	8.352
			FIJI	55	2.500
5105390000	OTHER FINE ANIMAL HAIR, CARDED/COMBED	26877	NETHERLANDS	87	4.353 *
			AUSTRALIA	31	284
			ITALY	56	4.069
5106100000	YARN,CARDED, WOOL > 85% BY WEIGHT NOT PUT UP FOR RETAIL SALE	65112	ITALY	14.185	18.481 *
			MALAYSIA	9.072	10.175
			AUSTRALIA	168	4.336
			PORTUGAL	4.945	3.970
5106200000	YARN,CARDED, WOOL < 85% BY WEIGHT NOT PUT UP FOR RETAIL SALE	65117	PORTUGAL	21.630	19.839 *
			AUSTRALIA	80	2.045
			PORTUGAL	21.550	17.794
5107100000	YARN,COMBED, WOOL > 85% BY WEIGHT NOT PUT UP FOR RETAIL SALE	65113	AUSTRALIA	823.603	3.693.815 *
			HONG KONG	318	2.598
			TAIWAN	1.491	14.746
			THAILAND	2.074	16.612
			SINGAPORE	123	16.500
			PHILIPPINES	2.054	16.020
			MALAYSIA	7.662	46.550
			INDIA	138.094	777.706
			SYRIA ARAB REPUBLIC	21.228	44.898
			EGYPT	42.456	91.591
			MAURITANIA	442	2.801
			AUSTRALIA	313.666	1.947.147
			GERMANY, FED. REP. OF	9.840	22.753
LITHUANIA	284.155	693.893			
5107200000	YARN,COMBED, WOOL < 85% BY WEIGHT NOT PUT UP FOR RETAIL SALE	65118	AUSTRALIA	42.529	252.353 *
			CHINA	5.019	29.246
			THAILAND	2	23

TABLE 4 : EXPORT BY COMMODITY AND COUNTRY OF DESTINATION
JANUARY - DECEMBER 2007

H S	COMMODITY DESCRIPTION	SITC	COUNTRY OF DESTINATION	NET WEIGHT (KG)	FOB VALUE (US \$)
			MALAYSIA	3.870	23.344
			VIET NAM	2.229	13.023
			AUSTRALIA	31.409	186.717
5108200000	YARN OF FINE ANIMAL HAIR NOT PUT UP FOR RETAIL SALE., COMBED	65114	HONG KONG	3.789	51.194 *
5109900000	YARN,WOOL/ANIMAL HAIR < 85%, FOR RETAIL SALE	65119	HONG KONG	3.789	51.194 *
			TAIWAN	90	75
			SOUTH AFRICA	40	47
			FRANCE	80	1.703
			SPAIN	3.154	3.100
5110000000	YARN,COARSE ANIMAL HAIR/OF HORSEHAIR WETHER NOT PUT UP FOR RETAIL SALE	65115	SINGAPORE	4.718	46.018 *
5111110000	WOVEN FABRIC,CARDED,WOOL/ANIMAL HAIR >85%, WEIGHT < 3 G/M	65421	SINGAPORE	4.718	46.018 *
5111190000	WOVEN FABRIC,CARDED,WOOL/ANIMAL HAIR >85%, WEIGHT > 3 G/M	65421	CHINA	536	14.032 *
			CHINA	536	14.032 *
5111200000	WOVEN FABRIC,CARDED, WOOL/ANIMAL HAIR MIX. MAINLY W/MADE FILAMENT	65431	PAPUA NEW GUINEA	23.760	94.473 *
			CHINA	3.040	58.564
			PAPUA NEW GUINEA	20.720	35.909
5111900000	WOVEN FABRIC,CARDED, WOOL/ANIMAL HAIR OTH MIXED	65433	CHINA	1.021	6.800 *
			CHINA	1.021	6.800 *
5112110000	WOVEN FABRICS,COMBED WOOL/ANIMAL HAIR >85%, WEIGHT < 2 G/M	65422	TURKEY	3.517	34.757 *
			TURKEY	915	13.040
			BENIN	2.602	21.717
5112190000	WOVEN FABRICS,COMBED WOOL/ANIMAL HAIR >85%, OTH WEIGHT > 2 G/M	65422	BENIN	2.520	15.771 *
			CHINA	2.520	15.771 *
			CHINA	13.528	298.422 *
			HONG KONG	2.283	65.205
			CHINA	7.416	148.325
			VIET NAM	2.761	56.994
			EGYPT	637	18.851
			UNITED STATES	21	647
			CANADA	410	8.400
5112200000	WOVEN FABRICS,COMBED WOOL/ANIMAL HAIR MIX. MAINLY W/MADE FILAMENT	65432	CANADA	51	1.245 *
			CHINA	3	13
5112900000	WOVEN FABRICS,COMBED WOOL/ANIMAL HAIR OTH MIXED	65434	AUSTRALIA	48	1.232
			AUSTRALIA	56	4 *
5201000000	COTTON, NOT CARDED/COMBED.	26310	JAPAN	56	4
			JAPAN	1.635.922	1.354.401 *
			JAPAN	318	390
			HONG KONG	1.100.248	703.257
			TAIWAN	146.556	129.253
			CHINA	42.918	38.886
			THAILAND	1	2
			SINGAPORE	358	1.275
			PHILIPPINES	24.781	19.818
			MALAYSIA	46.168	52.516
			BRUNEI DARUSSALAM	331	1.270
			SRI LANKA	191.837	266.580
			TURKEY	7.402	14.613
			MOROCCO	7.590	9.546
			AUSTRALIA	504	1.008
			SAMOA	365	628
			UNITED STATES	66	1.332
			BRAZIL	43.546	92.317
			UNITED KINGDOM	30	68
			FRANCE	22.449	21.300
			GERMANY, FED. REP. OF	393	191
			ITALY	39	69
			SPAIN	2	30
			PORTUGAL	20	52
5202100000	COTTON WASTE,YARN WASTE	26331	PORTUGAL	8.704.534	7.382.641 *
			JAPAN	1.500.261	1.239.575
			HONG KONG	966.962	654.947
			KOREA, REPUBLIC OF	42.518	94.427
			TAIWAN	4.284.872	3.754.476
			THAILAND	113.592	107.544
			PHILIPPINES	16.685	15.323
			MALAYSIA	21.211	20.913
			VIET NAM	161.442	158.331
			INDIA	1.435.937	1.052.401
			BANGLADESH	19.303	37.062
			SAUDI ARABIA	119.278	190.984
			TURKEY	14.671	15.034
			UNITED STATES	7.802	41.624
5202910000	COTTON WASTE,GARNETTED STOCK	26332	UNITED STATES	1.681.485	1.381.818 *
			HONG KONG	80.782	51.056
			TAIWAN	768.979	683.486

TABLE 4 : EXPORT BY COMMODITY AND COUNTRY OF DESTINATION
JANUARY - DECEMBER 2007

H S	COMMODITY DESCRIPTION	SITC	COUNTRY OF DESTINATION	NET WEIGHT (KG)	FOB VALUE (US \$)
			THAILAND	94.428	90.960
			MALAYSIA	51.316	4.151
			VIET NAM	666.022	512.569
			SRI LANKA	19.958	39.596
5202990000	OTH YARN WASTE & GARNETTED STOCK	26339		19.860.199	17.710.149 *
			JAPAN	1.633.189	2.632.177
			HONG KONG	5.530.509	4.325.252
			KOREA, REPUBLIC OF	571.824	457.000
			TAIWAN	4.780.835	4.092.795
			CHINA	1.541.400	1.227.248
			THAILAND	506.528	378.095
			SINGAPORE	310	4.746
			PHILIPPINES	347.168	244.301
			MALAYSIA	236.553	170.675
			VIET NAM	2.697.130	2.234.001
			TURKEY	40.369	46.698
			AUSTRALIA	5.835	44.816
			NEW ZEALAND	399	3.814
			UNITED STATES	530.985	542.070
			BRAZIL	18.202	17.512
			UNITED KINGDOM	100.185	84.155
			NETHERLANDS	14	44
			FRANCE	21.403	27.072
			GERMANY, FED. REP. OF	419.524	363.964
			ITALY	877.837	813.714
5203000000	COTTON, CARDED/COMBED.	26340		5.418.770	7.377.112 *
			JAPAN	1.031.780	1.550.947
			HONG KONG	1.072.715	1.184.334
			KOREA, REPUBLIC OF	174.712	190.664
			TAIWAN	784.325	853.950
			CHINA	564.978	798.436
			THAILAND	190.000	154.705
			SINGAPORE	3.844	6.888
			PHILIPPINES	631.957	1.087.338
			MALAYSIA	176.664	405.368
			BRUNEI DARUSSALAM	191	749
			VIET NAM	8.218	28.930
			INDIA	365.714	119.443
			SRI LANKA	70.003	378.799
			IRAN (ISLAMIC REPUBLIC OF)	16.832	53.162
			TURKEY	3.458	11.411
			UNITED ARAB EMIRATES	1	1
			SENEGAL	7.225	7.110
			MAURITIUS	2.522	9.088
			AUSTRALIA	8.578	33.221
			UNITED STATES	76.445	89.362
			PERU	39.372	113.264
			BARBADOS	227	338
			UNITED KINGDOM	2.401	5.959
			GERMANY, FED. REP. OF	115.480	127.888
			ITALY	19.806	27.535
			POLAND	19.751	38.882
			LATVIA	31.571	99.340
5204110000	COTTON SEWING THREAD,NOT FOR SALE CONT 85%/MORE BY WEIGHT OF COTTON	65121		3.203.764	8.133.084 *
			HONG KONG	3.090.921	7.671.887
			KOREA, REPUBLIC OF	5.164	24.615
			MALAYSIA	1.350	6.446
			BANGLADESH	100	1.004
			QATAR	3.171	20.355
			AUSTRALIA	57.514	293.084
			UNITED STATES	1.471	3.546
			UNITED KINGDOM	44.073	112.147
5204190000	COTTON SEWING THREAD,NOT FOR RETAIL SALE OTH CONT 85%/MORE OF COTTON	65121		605.347	805.829 *
			JAPAN	81.894	74.548
			HONG KONG	1.356	17.551
			KOREA, REPUBLIC OF	430	2.675
			TAIWAN	78.954	92.021
			CHINA	345.835	380.438
			THAILAND	2	539
			SINGAPORE	2.586	3.179
			PHILIPPINES	368	3.155
			INDIA	17.288	17.270
			MADAGASCAR	371	235
			AUSTRALIA	9.524	15.369
			FIJI	286	2.227
			UNITED STATES	13.211	55.683

TABLE 4 : EXPORT BY COMMODITY AND COUNTRY OF DESTINATION
JANUARY - DECEMBER 2007

H S	COMMODITY DESCRIPTION	SITC	COUNTRY OF DESTINATION	NET WEIGHT (KG)	FOB VALUE (US \$)
			CANADA	1.007	7.555
			ARGENTINA	725	826
			BRAZIL	2.599	6.749
			UNITED KINGDOM	44.070	94.211
5204200000	COTTON SEWING THREAD, FOR RETAIL SALE	65122	TAJIKISTAN	4.841	31.598
				312	455 *
			JAPAN	296	173
			MALAYSIA	14	280
			SPAIN	2	2
5205110000	SINGLE YARN,OF UNCOMBED FIBRES MEASUR 714.29 DECITEX/MORE, COTTON>85%	65133	JAPAN	7.030.782	23.033.021 *
			HONG KONG	2.401.677	11.625.921
			KOREA, REPUBLIC OF	514.778	1.335.567
			TAIWAN	755.230	908.807
			CHINA	1	4
			THAILAND	358.771	1.323.891
			SINGAPORE	158.090	1.407.880
			PHILIPPINES	85.740	249.293
			MALAYSIA	53.233	61.676
			MYANMAR (FORM. BURMA)	541.402	947.963
			CAMBODIA	7.577	31.722
			VIET NAM	47	1.456
			INDIA	20.289	91.770
			BANGLADESH	19.187	51.305
			SRI LANKA	153.175	402.986
			IRAN (ISLAMIC REPUBLIC OF)	129.467	249.376
			EGYPT	28.014	19.166
			SOUTH AFRICA	90.744	119.177
			MAURITIUS	330.036	630.924
			UNITED STATES	117.461	313.642
			CANADA	931.205	2.474.985
			ARGENTINA	19.404	51.982
			ECUADOR	14.091	17.035
			NETHERLANDS	2.952	13.889
			BELGIUM	3.000	3.150
			ITALY	20.531	93.837
			SPAIN	26.234	24.065
			PORTUGAL	117	237
			GREECE	67.642	256.003
			POLAND	135.047	285.633
5205120000	SINGLE YARN,OF UNCOMBED FIBRES 232<MEASURING<714.29DEC,COTTON>85%	65133		45.640	39.679
			JAPAN	10.219.968	23.036.713 *
			HONG KONG	13.871	26.200
			KOREA, REPUBLIC OF	567.688	1.159.400
			TAIWAN	2.737.109	5.683.683
			CHINA	1.004.526	2.023.830
			THAILAND	939.796	2.072.929
			SINGAPORE	59.874	124.137
			PHILIPPINES	1.650.447	4.329.663
			MALAYSIA	376.951	836.017
			CAMBODIA	2.348.459	5.394.623
			VIET NAM	2.292	9.790
			INDIA	78.018	162.805
			BANGLADESH	408	1.195
			SRI LANKA	7.828	37.073
			UNITED ARAB EMIRATES	38.745	76.712
			EGYPT	5.612	21.572
			MOROCCO	41.942	131.897
			MAURITIUS	19.958	56.283
			AUSTRALIA	6.677	39.767
			NEW ZEALAND	69.646	178.729
			UNITED STATES	23.896	31.824
			CANADA	3.039	13.676
			MEXICO	1.441	5.389
			BRAZIL	28.343	107.555
			GERMANY, FED. REP. OF	18.306	39.454
			BELGIUM	95.264	245.283
			GREECE	59.874	170.346
5205130000	SINGLE YARN,OF UNCOMBED FIBRES 192.31<MEASURING<232.56 DEC,COTTON>85%	65133		19.958	56.881
			JAPAN	9.455.181	25.231.152 *
			HONG KONG	693.931	1.673.791
			KOREA, REPUBLIC OF	2.552.268	5.817.228
			TAIWAN	1.457.889	3.449.388
			CHINA	159.664	362.952
			THAILAND	698.535	1.658.050
			SINGAPORE	35.879	88.298
				60.783	201.776

TABLE 4 : EXPORT BY COMMODITY AND COUNTRY OF DESTINATION
JANUARY - DECEMBER 2007

H S	COMMODITY DESCRIPTION	SITC	COUNTRY OF DESTINATION	NET WEIGHT (KG)	FOB VALUE (US \$)
			PHILIPPINES	70.462	168.338
			MALAYSIA	872.628	2,033.251
			VIET NAM	15.010	33.305
			SRI LANKA	39.917	99.450
			KUWAIT	64.754	279.226
			JORDAN	43.546	154.369
			TURKEY	1,403.629	4,415.301
			EGYPT	108.864	357.074
			MOROCCO	152.411	586.123
			UNITED STATES	21.773	79.906
			ARGENTINA	509.848	1,852.576
			BRAZIL	239.503	962.576
			PERU	19.414	55.330
			NETHERLANDS	15.552	34.375
			GERMANY, FED. REP. OF	99.065	415.239
			ITALY	39.977	153.614
			GREECE	79.879	299.616
5205140000	SINGLE YARN,OF UNCOMBED FIBRES 125<MEASURING<192.31DEC,COTTON>85%	65133	JAPAN	1,999.674	4,700.225 *
			HONG KONG	15.430	45.573
			KOREA, REPUBLIC OF	259.855	622.580
			CHINA	127.478	283.207
			THAILAND	99.790	241.594
			PHILIPPINES	59.861	139.858
			MALAYSIA	109.696	272.410
			CAMBODIA	226.906	557.133
			BANGLADESH	151.714	229.038
			SRI LANKA	242.270	510.105
			COLOMBIA	39.916	107.452
			GERMANY, FED. REP. OF	54.122	139.941
			SPAIN	442.837	1,180.682
			PORTUGAL	62.190	175.897
			GREECE	98.935	169.834
5205150000	SINGLE YARN,OF UNCOMBED FIBRES MEASURING <125DEC (>8METRIC NUMBER),COTTON>85%	65133	GREECE	8.674	24.921
			JAPAN	310.109	892.092 *
			TAIWAN	119.208	403.710
			CHINA	34.474	91.400
			SRI LANKA	72.309	232.838
			EGYPT	40.088	73.319
5205210000	SINGLE YARN,OF COMBED FIBRES MEASURING 714.29DEC/MORE,COTTON>85%	65133	EGYPT	44.030	90.825
			JAPAN	4,676.564	20,239.764 *
			HONG KONG	2,185.884	11,396.762
			KOREA, REPUBLIC OF	249.319	1,298.102
			TAIWAN	1,220.548	3,488.724
			CHINA	133.536	287.340
			THAILAND	183.512	864.328
			MALAYSIA	51.398	121.282
			VIET NAM	467.545	2,086.560
			BANGLADESH	101.602	202.038
			TURKEY	19.958	53.385
			UNITED ARAB EMIRATES	59.165	410.319
			FRANCE	3.835	25.483
5205220000	SINGLE YARN,OF COMBED FIBRES 232.56<MEASURING<714.29DEC,COTTON>85%	65133	FRANCE	262	5.441
			JAPAN	19,020.724	50,619.511 *
			HONG KONG	1,785.734	5,353.362
			KOREA, DEM. PEOPLE'S REP.	3,435.089	8,861.869
			KOREA, REPUBLIC OF	19.414	59.855
			TAIWAN	93.725	464.853
			CHINA	389.693	1,459.586
			MACAU	4,830.645	12,711.089
			THAILAND	35.199	87.992
			SINGAPORE	39.942	92.584
			PHILIPPINES	37.618	96.126
			MALAYSIA	583.938	1,429.654
			MYANMAR (FORM. BURMA)	1,911.069	4,439.815
			VIET NAM	5.832	63.000
			SRI LANKA	478.992	1,121.891
			IRAN (ISLAMIC REPUBLIC OF)	4,117.393	10,811.870
			TURKEY	15.257	47.005
			EGYPT	862	2.426
			SOUTH AFRICA	152.255	389.419
			MAURITIUS	3.009	12.764
			AUSTRALIA	114.838	339.921
			NEW ZEALAND	13.919	48.549
			UNITED STATES	4.315	17.461
			VENEZUELA	608.637	1,719.671
				222.035	622.717

TABLE 4 : EXPORT BY COMMODITY AND COUNTRY OF DESTINATION
JANUARY - DECEMBER 2007

H S	COMMODITY DESCRIPTION	SITC	COUNTRY OF DESTINATION	NET WEIGHT (KG)	FOB VALUE (US \$)
			PERU	9.876	24.213
			UNITED KINGDOM	8.371	17.076
			NETHERLANDS	17.600	45.223
			GERMANY, FED. REP. OF	2.678	26.918
			AUSTRIA	51	210
			BELGIUM	37.422	113.227
			ITALY	20.668	57.020
			SPAIN	6.784	29.223
			PORTUGAL	6.750	23.931
			GREECE	11.114	28.991
5205230000	SINGLE YARN,OF COMBED FIBRES	65133		9.676.586	27.146.099 *
	192.31<MEASURING<232.56DEC,COTTON>85%		JAPAN	271.259	659.487
			HONG KONG	831.562	2.393.923
			KOREA, REPUBLIC OF	1.133.032	2.910.047
			TAIWAN	43	175
			CHINA	814.140	2.031.825
			THAILAND	63.732	228.619
			SINGAPORE	198.483	541.891
			PHILIPPINES	769.726	1.970.110
			MALAYSIA	848.013	2.266.855
			CAMBODIA	116.120	297.760
			VIET NAM	173.592	438.202
			PAKISTAN	17.836	70.278
			BANGLADESH	479.317	1.531.935
			SRI LANKA	664.716	1.763.256
			TURKEY	24.194	46.701
			EGYPT	248.890	608.783
			TUNISIA	28.267	77.306
			MADAGASCAR	65.975	289.811
			SOUTH AFRICA	13.687	46.247
			MAURITIUS	362.411	1.259.919
			AUSTRALIA	9.500	39.410
			NEW ZEALAND	4.271	17.685
			UNITED STATES	613.350	2.214.658
			MEXICO	95	229
			GUATEMALA	39.917	102.706
			CHILE	8.845	26.444
			VENEZUELA	357.262	1.044.419
			BRAZIL	119.695	354.041
			COLOMBIA	105.016	244.127
			PERU	132.384	363.081
			EL SALVADOR	132.245	572.009
			GERMANY, FED. REP. OF	125	523
			ITALY	133.770	355.394
			SPAIN	421.130	1.125.532
			PORTUGAL	434.839	1.146.749
			GREECE	39.147	105.962
5205240000	SINGLE YARN,OF COMBED FIBRES	65133		13.456.756	39.606.315 *
	125<MEASURING<192.31DEC,COTTON>85%		JAPAN	4.183.407	12.453.466
			HONG KONG	864.784	2.420.503
			KOREA, REPUBLIC OF	2.496.562	7.019.857
			TAIWAN	510.245	1.219.368
			CHINA	1.003.700	2.752.682
			THAILAND	332.377	1.263.834
			SINGAPORE	116.482	323.737
			PHILIPPINES	379.202	1.047.025
			MALAYSIA	378.904	992.076
			VIET NAM	191.792	545.626
			BANGLADESH	230.411	865.082
			SRI LANKA	974.487	2.799.212
			IRAN (ISLAMIC REPUBLIC OF)	62.960	191.486
			EGYPT	161.397	503.258
			TUNISIA	40.640	114.683
			SUDAN	130.127	348.027
			MADAGASCAR	74.074	363.793
			SOUTH AFRICA	25.373	120.455
			MAURITIUS	207.510	900.169
			AUSTRALIA	1.037	4.736
			NEW ZEALAND	6.101	29.090
			UNITED STATES	567.478	1.805.630
			GUATEMALA	54.613	155.215
			BRAZIL	26.654	93.100
			PERU	19.958	57.020
			NETHERLANDS	117.575	375.646
			SPAIN	78.714	209.850
			GREECE	163.951	402.191

TABLE 4 : EXPORT BY COMMODITY AND COUNTRY OF DESTINATION
JANUARY - DECEMBER 2007

H S	COMMODITY DESCRIPTION	SITC	COUNTRY OF DESTINATION	NET WEIGHT (KG)	FOB VALUE (US \$)
			POLAND	18.240	60.877
			CZECH REPUBLIC	38.001	168.621
5205260000	SINGLE YARN,OF COMBED FIBRES	65133		57.402	185.819 *
	16.38<MEASURING<125DEC,COTTON>85%		KOREA, REPUBLIC OF	57.402	185.819
5205270000	SINGLE YARN,OF COMBED FIBRES	65133		707.477	1.516.430 *
	83.33<MEASURING<16.38 DEC,COTTON>85%		PHILIPPINES	230.473	473.587
			EGYPT	455.322	1.001.213
			GERMANY, FED. REP. OF	21.682	41.630
5205310000	CABLE YARN,OF UNCOMBED FIBRES PER	65133		548	624 *
	SINGLE YARN 14.29DEC/MORE,COTT>85%		ARGENTINA	548	624
5205320000	CABLE YARN,OF UNCOMBED FIBRES PER	65133		3.952.243	9.996.512 *
	SINGLE YARN 232.56<MEASUR<714,29,COTT>85%		JAPAN	13.064	34.040
			HONG KONG	15.241	38.989
			KOREA, REPUBLIC OF	167.651	405.963
			TAIWAN	15.241	36.613
			MALAYSIA	7.620	21.167
			VIET NAM	7.620	25.946
			BANGLADESH	52.800	147.505
			ISRAEL	15.241	41.584
			TURKEY	17.600	54.770
			EGYPT	123.556	333.118
			AUSTRALIA	9.001	23.141
			UNITED STATES	531.028	1.417.725
			CANADA	4.601	15.085
			CHILE	91.972	225.545
			VENEZUELA	39.554	96.704
			ARGENTINA	16.217	58.106
			COLOMBIA	391.261	882.732
			UNITED KINGDOM	152.255	372.035
			GERMANY, FED. REP. OF	990.195	2.271.012
			BELGIUM	692.325	1.803.967
			SWEDEN	4.451	10.177
			FINLAND	30.503	71.573
			ITALY	371.201	1.091.895
			SPAIN	94.088	268.386
			PORTUGAL	67.224	168.939
			HUNGARY	5.701	13.804
			SLOVENIA	25.032	65.991
5205330000	CABLE YARN,OF UNCOMBED FIBRE PER SINGLE	65133		19.958	49.725 *
	YARN192.31<MEASURING<232.56,COTT>85%		CHINA	19.958	49.725
5205350000	CABLE YARN,OF UNCOMBED FIBRES PER	65133		369.806	1.144.242 *
	SINGLE YARN<125 (>8 METRIC), COTTON>85%		JAPAN	369.806	1.144.242
5205420000	CABLE YARN,OF COMBED PER SINGLE YARN	65133		263.124	994.028 *
	232.56<MEASURING<714.29DEC,COTTON>85%		JAPAN	34.272	201.961
			HONG KONG	150.843	444.402
			TAIWAN	6.665	27.675
			SINGAPORE	20.447	125.006
			BANGLADESH	15.171	67.379
			MAURITIUS	189	19
			VENEZUELA	29.337	111.250
			BELGIUM	6.200	16.336
5205430000	CABLE YARN,OF COMBED PER SINGLE YARN	65133		345.047	1.491.533 *
	192.31<MEASURING<232.56DEC,COTTON>85%		JAPAN	6.462	30.665
			HONG KONG	44.871	161.232
			TAIWAN	1.928	9.323
			UNITED STATES	38.929	126.773
			BELGIUM	252.857	1.163.540
5205440000	CABLE YARN,OF COMBED PER SINGLE YARN	65133		16.749	70.799 *
	125<MEASURING<192.31DEC,COTTON>85%		JAPAN	409	4.000
			HONG KONG	9.964	38.844
			BANGLADESH	4.363	19.851
			SOUTH AFRICA	1.835	7.192
			UNITED STATES	178	912
5205470000	CABLE YARN,OF COMBED PER SINGLE YARN	65133		9.237	52.871 *
	83.33<MEASURING<16,38DEC,COTTON>85%		JAPAN	9.237	52.871
5205480000	CABLE YARN,OF COMBED PER SINGLE YARN	65133		623	4.143 *
	<83,33DECITEX(>12METRIC),COTTON>85%		KOREA, REPUBLIC OF	111	111
			VIET NAM	499	3.822
			UNITED STATES	13	210
5206110000	SINGLE YARN OF UNCOMBED FIBRES, 714,29	65134		4.674.999	9.580.990 *
	OR MORE (<14 METRIC),COTTON<85%		JAPAN	417.873	1.191.875
			KOREA, REPUBLIC OF	1.897.975	2.154.962
			CHINA	1	14
			PHILIPPINES	39.192	95.252
			MALAYSIA	1.951.963	5.554.193
			VIET NAM	257.661	311.876

TABLE 4 : EXPORT BY COMMODITY AND COUNTRY OF DESTINATION
JANUARY - DECEMBER 2007

H S	COMMODITY DESCRIPTION	SITC	COUNTRY OF DESTINATION	NET WEIGHT (KG)	FOB VALUE (US \$)
5206120000	SINGLE YARN OF UNCOMBED FIBRES, 232<MEASURING<714.29DEC,COTTON<85%	65134	AUSTRALIA	51.716	127.431
			UNITED STATES	1.204	1.673
			GERMANY, FED. REP. OF	3.171	7.740
			BELGIUM	36.099	89.337
			SPAIN	18.144	46.637
			JAPAN	3,091.534	11,632.948 *
			HONG KONG	423.338	1,693.428
			KOREA, REPUBLIC OF	1,199.703	6,644.108
			CHINA	356.424	439.462
			MALAYSIA	581.796	2,002.446
			VIET NAM	18.000	40.273
			BANGLADESH	32.598	40.560
			EGYPT	57.397	99.588
			AUSTRALIA	78.000	115.800
VENEZUELA	10.625	59.861			
EL SALVADOR	261.426	401.102			
SLOVENIA	34.405	49.193			
5206130000	SINGLE YARN OF UNCOMBED FIBRES, 192.31<MEASURING<232.56DEC,COTTON<85%	65134	AUSTRALIA	37.822	47.127
			HONG KONG	2,185.083	3,480.133 *
			KOREA, REPUBLIC OF	18.008	48.237
			TAIWAN	68.600	182.949
			PHILIPPINES	841.477	817.600
			MALAYSIA	170.959	328.616
			INDIA	186.706	300.535
			PAKISTAN	24.113	61.291
			BANGLADESH	23.467	90.264
			SRI LANKA	529.403	942.720
			EGYPT	52.516	93.301
			SOUTH AFRICA	17.690	31.931
			AUSTRALIA	85.410	188.722
			NEW ZEALAND	62.278	137.583
CANADA	2.040	13.351			
PORTUGAL	5.869	18.869			
POLAND	56.431	125.189			
5206150000	SINGLE YARN OF UNCOMBED FIBRES,<125DEC (EXCEEDING 8 METRIC),COTTON<85%	65134	AUSTRALIA	40.116	98.975
				2	6 *
5206210000	SINGLE YARN, OF COMBED FIBRES, MEASURE>714.29(NOT>14 METRIC),COTT<85%	65134	AUSTRALIA	2	6
			JAPAN	474.313	1,206.226 *
5206220000	SINGLE YARN, OF COMBED FIBRES, 232.56<MEASURE<714.29 DEC,COTTON<85%	65134	CHINA	100.646	244.107
			THAILAND	72.766	152.652
			VIET NAM	23.589	151.164
			SRI LANKA	130.060	222.359
			KUWAIT	118.479	299.439
			UNITED ARAB EMIRATES	6.574	42.027
			VENEZUELA	2.542	23.173
			GERMANY, FED. REP. OF	6.573	10.361
			BELGIUM	3.629	36.323
				9.455	24.621
			JAPAN	8,925.217	20,649.629 *
			HONG KONG	27.730	67.821
			KOREA, REPUBLIC OF	40.824	110.525
			CHINA	910.151	2,283.565
SINGAPORE	319.329	562.108			
PHILIPPINES	7	12			
MALAYSIA	2,589.993	5,464.804			
VIET NAM	550.243	1,362.457			
INDIA	40.824	102.750			
BANGLADESH	70.610	169.437			
UNITED ARAB EMIRATES	334.307	798.871			
EGYPT	22.739	52.936			
SOUTH AFRICA	452.448	1,098.072			
MAURITIUS	100	287			
UNITED STATES	29.091	75.610			
CANADA	196.836	545.137			
HONDURAS	588.138	1,392.844			
CHILE	21.092	51.771			
VENEZUELA	41.243	97.530			
BRAZIL	688.325	1,628.844			
PERU	19.113	47.549			
DOMINICAN REPUBLIC	32.730	78.944			
NETHERLANDS	21.986	55.124			
GERMANY, FED. REP. OF	9.072	25.129			
BELGIUM	140.210	333.213			
ITALY	152.429	353.524			
SPAIN	30.205	73.504			
	1,059.506	2,555.531			

TABLE 4 : EXPORT BY COMMODITY AND COUNTRY OF DESTINATION
JANUARY - DECEMBER 2007

H S	COMMODITY DESCRIPTION	SITC	COUNTRY OF DESTINATION	NET WEIGHT (KG)	FOB VALUE (US \$)
			PORTUGAL	472.373	1.107.359
			GREECE	29.316	69.108
			HUNGARY	4.827	11.801
			POLAND	29.420	73.462
5206230000	SINGLE YARN, OF COMBED FIBRES, 192.31<MEASURING<232.56DEC,COTTON<85%	65134	JAPAN	3.539.609	9.423.157 *
			KOREA, REPUBLIC OF	52.691	123.187
			CHINA	165.880	410.502
			THAILAND	88.403	225.025
			PHILIPPINES	19.039	56.011
			MALAYSIA	19.958	47.211
			BANGLADESH	1.293.976	3.765.831
			TURKEY	79.832	234.927
			EGYPT	20.276	62.422
			MAURITIUS	76.990	172.143
			AUSTRALIA	9.707	24.088
			UNITED STATES	121.495	295.326
			CANADA	185.464	513.491
			CHILE	22.805	53.793
			VENEZUELA	19.481	59.775
			ARGENTINA	316.168	794.861
			COLOMBIA	21.985	56.759
			PERU	22.227	56.843
			UNITED KINGDOM	11.191	27.364
			GERMANY, FED. REP. OF	17.911	44.570
			BELGIUM	29.542	72.690
			FINLAND	164.795	418.241
			ITALY	18.926	48.009
			SPAIN	31.442	76.409
			PORTUGAL	352.048	885.277
			GREECE	285.594	674.112
			HUNGARY	61.544	146.312
			POLAND	13.100	33.147
				17.139	44.831
5206240000	SINGLE YARN, OF COMBED FIBRES 125<MESURING<192.31 DEC	65134	KOREA, REPUBLIC OF	1.059.781	2.776.793 *
			CHINA	129.186	346.368
			PHILIPPINES	233.634	648.202
			MALAYSIA	93.121	222.293
			AUSTRALIA	83.991	188.445
			UNITED STATES	21.113	86.097
			ARGENTINA	394.766	985.081
			SPAIN	86.433	251.474
				17.537	48.833
5206250000	SINGLE YARN, OF COMBED FIBRES MEASURING <125 DECITEX (> 8 METRIC NUMBER)	65134	GERMANY, FED. REP. OF	211.476	579.716 *
			ITALY	22.339	56.007
			SPAIN	38.724	107.928
				150.413	415.781
5206310000	CABLED YARN, OF UNCOMBED MEASURING PER SINGLE YARN > 714.29 DECITEX	65134	PAKISTAN	327.269	449.383 *
			EGYPT	320.254	439.575
			ARGENTINA	1.734	3.796
				5.281	6.012
5206320000	CABLED YARN, OF UNCOMBED PERSINGLE YARN 232.56<MEASURING<714.29 DEC	65134	TAIWAN	107.501	651.913 *
			CHINA	43	1.248
			AUSTRALIA	74	1.662
			NEW ZEALAND	91.543	543.828
			FIJI	7.257	48.277
				8.584	56.898
5206330000	CABLED YARN, OF UNCOMBED PERSINGLE YARN 192.31<MEASURING<232,56DECITEX	65134	THAILAND	8.612	21.781 *
			AUSTRALIA	5.651	2.291
			NEW ZEALAND	2.565	16.908
				396	2.582
5206410000	CABLE YARN, OF COMBED FIBRES MEASURING PER SINGLE YARN 714.29 DECITEX/MORE	65134	MALAYSIA	59.984	186.715 *
			AUSTRALIA	4.036	19.074
			BELGIUM	8.773	52.403
			SPAIN	22.453	58.503
				24.722	56.735
5206420000	CABLE YARN, OF COMBED FIBRES PERSINGLE YARN 232.56<MEASURING<714,29 DECITEX	65134	JAPAN	14.554	36.944 *
			MAURITIUS	138	20
			BELGIUM	75	198
			GREECE	9.945	24.948
				4.396	11.778
5206430000	CABLE YARN, OF COMBED FIBRES PERSINGLE YARN 192.31<MEASURING< 232.56DECITEX	65134	AUSTRALIA	472.619	1.318.920 *
			CHILE	2.612	9.405
			BELGIUM	18.323	55.880
			SPAIN	196.821	556.921
				254.863	696.714
5206440000	CABLE YARN, OF COMBED FIBRES PERSINGLE	65134		27.051	85.261 *

TABLE 4 : EXPORT BY COMMODITY AND COUNTRY OF DESTINATION
JANUARY - DECEMBER 2007

H S	COMMODITY DESCRIPTION	SITC	COUNTRY OF DESTINATION	NET WEIGHT (KG)	FOB VALUE (US \$)
	YARN 125<MEASURING<192,31DECITEX		CHILE	1.149	3.512
			BELGIUM	21.574	68.173
			GREECE	4.328	13.576
5207100000	COTTON YARN(OTH THAN SEWING THREAD) PUT CONT 85%/MORE BY WEIGHT OF COTTON	65131	JAPAN	259.669	819.444 *
			SINGAPORE	494	138
			UNITED STATES	5	42
5207900000	COTTON YARN SEWING THREAD PUT UP CONT 85%/MORE BY WEIGHT OF COTTON	65132	JAPAN	338.569	584.464 *
			KOREA, REPUBLIC OF	1	1
			TAIWAN	9	3
			CHINA	124	662
			THAILAND	98	961
			SINGAPORE	40	391
			PHILIPPINES	26	129
			MALAYSIA	4.217	11.881
			CAMBODIA	61.376	81.148
			VIET NAM	128	1.475
			MALDIVES	141.026	178.132
			INDIA	149	850
			SRI LANKA	9	102
			SAUDI ARABIA	248	2.142
			EGYPT	1.680	2.240
			MAURITIUS	19.957	51.171
			UNITED STATES	500	615
			BRAZIL	118	214
5208110000	UNBLEACHED PLAIN WEAVE, WEIGHT >=85% OF COTTON, WEIGHING <= 1 G/M	65221	BRAZIL	108.863	252.347
			JAPAN	1.339.438	4.755.537 *
			HONG KONG	3.264	27.579
			KOREA, REPUBLIC OF	1	39
			TAIWAN	80	32
			THAILAND	11.235	47.973
			CAMBODIA	54.170	217.635
			BANGLADESH	4.158	14.922
			TURKEY	6.033	63.520
			UNITED ARAB EMIRATES	41.746	210.478
			AUSTRALIA	9.230	117.491
			NORTHERN MARIANA ISLANDS	5.516	16.723
			UNITED STATES	300	6.200
			BRAZIL	33.844	81.953
			COLOMBIA	24.428	99.330
			UNITED KINGDOM	640	1.689
			NETHERLANDS	45.521	199.271
			FRANCE	47.461	154.183
			GERMANY, FED. REP. OF	23.582	73.540
			BELGIUM	248.404	1.057.763
			ITALY	496.154	1.565.280
			SPAIN	250.386	689.285
			SLOVENIA	31.867	93.855
5208120000	UNBLEACHED PLAIN WEAVE >=85% OF COTTON, WEIGHING > 1 G/M	65221	SLOVENIA	1.418	16.796
			JAPAN	17.712.737	79.676.745 *
			HONG KONG	2.653.433	12.329.270
			KOREA, REPUBLIC OF	1.676.085	6.485.619
			TAIWAN	55.220	225.947
			CHINA	65.284	260.636
			THAILAND	495.683	4.212.188
			MALAYSIA	64.862	280.450
			VIET NAM	247.703	971.426
			TURKEY	48.938	275.720
			UNITED ARAB EMIRATES	5.864.085	26.250.297
			QATAR	14.628	166.921
			ALGERIA	2.312	20.604
			NIGER	12.480	45.552
			SOUTH AFRICA	26.845	198.240
			AUSTRALIA	32.084	106.658
			UNITED STATES	10.736	39.102
			MEXICO	345.736	2.674.174
			BRAZIL	72.434	263.441
			UNITED KINGDOM	380.412	2.623.337
			NETHERLANDS	96.927	343.727
			FRANCE	318.458	1.569.686
			GERMANY, FED. REP. OF	229	1.355
			BELGIUM	937.319	4.263.645
			NORWAY	831.232	2.628.320
			ITALY	64.688	254.997
			SPAIN	3.116.782	12.100.175
				101.886	357.111

TABLE 4 : EXPORT BY COMMODITY AND COUNTRY OF DESTINATION
JANUARY - DECEMBER 2007

H S	COMMODITY DESCRIPTION	SITC	COUNTRY OF DESTINATION	NET WEIGHT (KG)	FOB VALUE (US \$)
			PORTUGAL	148.863	425.308
			HUNGARY	17.640	239.530
			ROMANIA	9.111	58.861
			SLOVENIA	642	4.448
5208130000	UNBLEACHED 3-THREAD/4-THREAD TWILL, INCL. CROSS TWILL >=85% OF COTTON	65221	JAPAN	370.837	1.269.669 *
			HONG KONG	135.020	459.534
			KOREA, REPUBLIC OF	17.600	40.062
			KOREA, REPUBLIC OF	69.603	265.372
			VIET NAM	77	5.232
			MEXICO	69.703	245.011
			UNITED KINGDOM	15.857	64.000
			GERMANY, FED. REP. OF	15.863	56.075
			ITALY	47.114	134.383
5208190000	OTHER UNBLEACHED FABRICS >=85% OF COTTON WEIGHING <= 2 G/M	65221	JAPAN	636.957	2.180.323 *
			HONG KONG	20.172	59.586
			KOREA, REPUBLIC OF	4.130	7.250
			KOREA, REPUBLIC OF	37.397	30.269
			CHINA	2.037	10.884
			THAILAND	395	15.851
			SINGAPORE	33.419	35.501
			MALAYSIA	12.052	41.968
			MYANMAR (FORM. BURMA)	89	559
			BRUNEI DARUSSALAM	100	1.056
			SAUDI ARABIA	2.523	33.652
			YEMEN	137	700
			UNITED ARAB EMIRATES	48.184	11.771
			CYPRUS	1	22
			TUNISIA	2.157	29.312
			COTE D'IVOIRE	17	24
			AUSTRALIA	34.077	81.432
			NEW ZEALAND	2.602	21.635
			NEW CALEDONIA	7	121
			FIJI	83	344
			UNITED STATES	929	12.434
			CANADA	67.335	319.813
			ARGENTINA	12.579	36.710
			COLOMBIA	13.650	83.509
			NETHERLANDS ANTILLES	7	392
			GUADELOUPE	334	753
			UNITED KINGDOM	4.591	40.241
			NETHERLANDS	2.463	26.760
			FRANCE	1	6
			GERMANY, FED. REP. OF	151.848	504.737
			BELGIUM	934	1.207
			SWITZERLAND	142	315
			ITALY	176.516	744.026
			SPAIN	3.483	19.256
			GREECE	885	5.107
			MALTA	1.681	3.120
5208210000	ABSORBENT FABRIC BLEACHED FOR SURGICAL USE, COTTON >=85%, WEIGHING <=2 G/M	65231	HONG KONG	273.358	1.653.247 *
			KOREA, REPUBLIC OF	50	268
			KOREA, REPUBLIC OF	2.524	42.592
			CHINA	32	319
			THAILAND	91	1.877
			SINGAPORE	97.418	480.640
			VIET NAM	23	452
			INDIA	26.034	168.621
			SAUDI ARABIA	935	8.204
			TURKEY	9.878	85.921
			UNITED STATES	1.049	20.507
			CANADA	3.602	36.966
			PANAMA	79.447	530.307
			BRAZIL	42.772	209.918
			ITALY	9.503	66.655
5208220000	BLEACHED PLAIN WEAVE, WEIGHING > 100 G/M	65231	JAPAN	3.126.857	19.138.352 *
			HONG KONG	934.092	5.420.559
			KOREA, REPUBLIC OF	336.890	2.624.461
			KOREA, REPUBLIC OF	13.927	53.504
			CHINA	29.574	290.026
			MACAU	695	7.737
			THAILAND	15.168	155.788
			PHILIPPINES	48.839	584.779
			MALAYSIA	640	8.309
			MYANMAR (FORM. BURMA)	30.230	249.956
			VIET NAM	128.998	1.187.476
			INDIA	21.079	245.933

TABLE 4 : EXPORT BY COMMODITY AND COUNTRY OF DESTINATION
JANUARY - DECEMBER 2007

H S	COMMODITY DESCRIPTION	SITC	COUNTRY OF DESTINATION	NET WEIGHT (KG)	FOB VALUE (US \$)
			BANGLADESH	57.570	231.691
			SRI LANKA	10.190	115.087
			SAUDI ARABIA	27.281	241.587
			TURKEY	192.831	869.778
			UNITED ARAB EMIRATES	5.076	35.661
			SOUTH AFRICA	7.156	58.772
			ZIMBABWE	261	1.849
			AUSTRALIA	437	3.403
			UNITED STATES	39.340	283.708
			CANADA	2.958	11.853
			MEXICO	12.440	110.476
			HONDURAS	8.394	92.772
			UNITED KINGDOM	39.131	220.280
			NETHERLANDS	342.091	1.321.607
			GERMANY, FED. REP. OF	441.581	1.979.623
			BELGIUM	12.808	71.790
			DENMARK	34.190	507.554
			ITALY	328.164	2.114.649
			SPAIN	4.826	37.684
5208230000	BLEACHED 3-THREAD/4-THREAD TWILL, INC CROSS TWILL >=85% OF COTTON	65231		1.580	12.461 *
			HONG KONG	527	3.069
			MALAYSIA	1.053	9.392
5208290000	OTHER BLEACHED FABRICS >85% OF COTTON WEIGHING <= 2 G/M	65231		232.836	1.358.861 *
			JAPAN	83	337
			HONG KONG	17.000	3.645
			KOREA, REPUBLIC OF	197	793
			CHINA	10.936	114.708
			THAILAND	33.494	188.608
			SINGAPORE	11.894	77.385
			MALAYSIA	125	323
			VIET NAM	187	1.378
			MALDIVES	1.826	3.181
			KUWAIT	1.287	9.022
			TURKEY	9.313	56.511
			UNITED ARAB EMIRATES	53.361	313.861
			SOUTH AFRICA	38.154	227.792
			ZIMBABWE	14.292	107.473
			AUSTRALIA	187	2.283
			UNITED STATES	146	1.166
			CANADA	2.762	17.920
			PANAMA	8.952	58.808
			UNITED KINGDOM	1.438	77.120
			GERMANY, FED. REP. OF	4.136	11.697
			ITALY	23.066	84.850
5208310030	OTHER GARMENTS MATTER WEIGHING < 100 M/G	65232		39.409	183.638 *
			SRI LANKA	37.129	146.014
			FIJI	2.280	37.624
5208310090	OTHER DYED FABRICS WEIGHING < 100 M/G	65232		562.186	4.147.462 *
			JAPAN	213	3.260
			HONG KONG	1.435	19.195
			SINGAPORE	1	1
			CAMBODIA	29	167
			INDIA	22.758	187.679
			SRI LANKA	69.343	533.325
			TURKEY	142.727	851.231
			UNITED ARAB EMIRATES	63.491	680.571
			KENYA	2.574	8.163
			GUINEA	598	2.201
			MAURITIUS	21.803	120.673
			CANADA	31.707	207.008
			PANAMA	44.531	327.207
			VENEZUELA	21.526	181.663
			TRINIDAD AND TOBAGO	44.174	336.004
			EL SALVADOR	47.056	345.223
			DENMARK	495	4.573
			PORTUGAL	47.725	339.318
5208320000	PLAIN WEAVE DYED, WEIGHING > 100 G/M	65232		1.402.253	9.954.986 *
			JAPAN	1.154	26.554
			HONG KONG	51.181	700.541
			KOREA, REPUBLIC OF	1.557	80.220
			TAIWAN	259	7.228
			CHINA	15.227	129.980
			MACAU	34	220
			THAILAND	288	4.442
			SINGAPORE	62.970	1.320.509
			PHILIPPINES	372	6.960

TABLE 4 : EXPORT BY COMMODITY AND COUNTRY OF DESTINATION
JANUARY - DECEMBER 2007

H S	COMMODITY DESCRIPTION	SITC	COUNTRY OF DESTINATION	NET WEIGHT (KG)	FOB VALUE (US \$)
			MALAYSIA	16.203	131.827
			MYANMAR (FORM. BURMA)	15.448	143.980
			BRUNEI DARUSSALAM	8.364	50.157
			VIET NAM	84.431	688.081
			INDIA	3	28
			BANGLADESH	6.442	56.880
			SRI LANKA	78.768	362.635
			SAUDI ARABIA	6.419	49.326
			TURKEY	75.108	579.190
			UNITED ARAB EMIRATES	4.979	19.664
			CYPRUS	1.825	12.802
			EGYPT	3.499	23.539
			KENYA	28	143
			SOUTH AFRICA	20.820	137.291
			ZIMBABWE	1.397	9.881
			AUSTRALIA	1.496	10.267
			NEW ZEALAND	4.680	31.865
			COOK ISLANDS	2	8
			UNITED STATES	207.576	1.256.180
			CANADA	6.233	18.854
			MEXICO	766	8.855
			COLOMBIA	8.495	39.258
			UNITED KINGDOM	4.365	26.831
			NETHERLANDS	431.085	2.208.319
			GERMANY, FED. REP. OF	9.673	55.448
			BELGIUM	30.128	164.848
			ITALY	213.380	1.421.202
			SPAIN	4.137	32.099
			GREECE	21.860	125.876
			CZECH REPUBLIC	1.601	12.998
5208330000	3-THREAD/4-THREAD TWILL DYED, INCLUDING TWILL	65232		148.667	1.414.637 *
			HONG KONG	15.839	197.397
			CHINA	7.593	83.212
			THAILAND	3.738	32.055
			PHILIPPINES	6.774	68.302
			MALAYSIA	7.803	54.869
			INDIA	47.445	402.774
			SRI LANKA	34.905	418.012
			JORDAN	4.673	58.693
			KENYA	19.517	95.225
			AUSTRALIA	303	3.913
			UNITED STATES	77	185
5208390000	OTHER DYED FABRICS >85% WEIGHING < 200 M	65232		403.199	4.105.671 *
			JAPAN	1.408	21.094
			HONG KONG	33.259	291.247
			TAIWAN	1.533	11.456
			CHINA	8.215	70.453
			MACAU	395	7.808
			THAILAND	2.794	39.658
			SINGAPORE	12.318	181.650
			PHILIPPINES	1.163	33.635
			MALAYSIA	13.281	142.764
			CAMBODIA	314	3.458
			BRUNEI DARUSSALAM	316	10.925
			VIET NAM	1.937	16.817
			INDIA	1.958	27.443
			PAKISTAN	3.545	34.295
			SRI LANKA	6.105	75.865
			SAUDI ARABIA	693	10.610
			LEBANON	3.825	5.598
			SYRIA ARAB REPUBLIC	975	4.046
			UNITED ARAB EMIRATES	98.835	1.353.444
			CYPRUS	3.421	17.336
			KENYA	38	183
			AUSTRALIA	7.420	94.095
			FIJI	4.646	44.482
			UNITED STATES	78.823	803.446
			CANADA	92.523	585.485
			FRENCH POLYNESIA	159	1.469
			UNITED KINGDOM	924	7.400
			NETHERLANDS	215	2.112
			DENMARK	16.237	170.902
			ITALY	4.446	26.794
			GREECE	1.478	9.701
5208410090	OTHER PLAIN WEAVE OF DIFFERENT COLOR, WEIGHT <= 1 M/G	65233		10.637	304.218 *
			CHINA	5	18

TABLE 4 : EXPORT BY COMMODITY AND COUNTRY OF DESTINATION
JANUARY - DECEMBER 2007

H S	COMMODITY DESCRIPTION	SITC	COUNTRY OF DESTINATION	NET WEIGHT (KG)	FOB VALUE (US \$)
			PAPUA NEW GUINEA	27	352
			SINGAPORE	8.289	281.676
			MALAYSIA	1.921	18.581
			REUNION	395	3.591
5208420010	STRING FABRICS OF DIFFERENT COLOR WEIGHING > 1 G/M	65233	ITALY	28	694 *
5208420090	PLAIN WEAVE OTHER THAN STRING FABRICS OF COLOR, WEIGHING > 1 G/M	65233	JAPAN	43.983	627.197 *
			HONG KONG	458	11.221
			TAIWAN	14.894	225.973
			CHINA	408	8.225
			THAILAND	12.614	191.203
			SINGAPORE	549	10.894
			CAMBODIA	2.744	27.393
			VIET NAM	3.139	45.524
			INDIA	1.114	13.806
			BANGLADESH	229	2.351
			MOROCCO	4.258	19.263
			MAURITIUS	80	1.403
			AUSTRALIA	2.127	49.410
			UNITED KINGDOM	1.240	15.126
			GERMANY, FED. REP. OF	7	114
5208430000	DIFF.COLOUR,3 OR 4-THREAD TWILL, WOVEN FABRICS, 85% COTTON,WEIGHT>2G/M2	65233	CHINA	122	5.291
5208490000	OTHER FABRICS OF DIFFERENT COLOR	65233	CHINA	10	326 *
			SINGAPORE	10	326
			INDIA	411.501	2.725.422 *
			PAKISTAN	238	4.168
			SRI LANKA	3.172	79.636
			JORDAN	26.451	128.717
			SYRIA ARAB REPUBLIC	20.118	104.173
			UNITED ARAB EMIRATES	21.755	118.162
			SOUTH AFRICA	21.377	146.600
			MAURITIUS	40.310	343.015
			FIJI	68.856	459.962
			UNITED STATES	124.769	879.299
			PANAMA	19.022	98.398
			SPAIN	612	9.474
5208510000	PLAIN WEAVE PRINTED OF DIFFERENT COLOR, <= 1 M/G	65234	GERMANY, FED. REP. OF	1	5
			HONG KONG	453.942	3.061.617 *
			CHINA	19.425	104.896
			MALAYSIA	15.084	104.869
			VIET NAM	17.322	88.850
			IRAN (ISLAMIC REPUBLIC OF)	1.317	11.207
			UNITED ARAB EMIRATES	103.303	755.820
			TOGO	27.224	167.460
			NIGERIA	41.194	210.480
			MALI	169.353	1.264.530
5208520000	PLAIN WEAVE PRINTED OF DIFFERENT COLOR, > 1 M/G	65234	JAPAN	59.719	353.500
			HONG KONG	1	5
			TAIWAN	1.287.537	13.270.090 *
			CHINA	2.774	18.426
			MACAU	31.125	334.659
			THAILAND	1.311	7.133
			SINGAPORE	216.889	1.297.171
			PHILIPPINES	393	5.081
			MALAYSIA	37.120	301.076
			CAMBODIA	5.328	81.908
			VIET NAM	4.417	27.685
			INDIA	23.826	236.700
			BANGLADESH	14.664	193.427
			SRI LANKA	17.314	182.097
			OMAN	99.338	911.676
			UNITED ARAB EMIRATES	23.155	184.072
			SOUTH AFRICA	80.142	593.679
			MAURITIUS	98	429
			AUSTRALIA	12.262	159.473
			FIJI	1.684	19.160
			UNITED STATES	5.096	34.281
			CANADA	21.411	167.269
			NETHERLANDS	4.628	32.792
			FRANCE	520.275	7.336.035
				13.983	168.549
				6.220	104.170
				98.786	571.684
				2.935	31.934

TABLE 4 : EXPORT BY COMMODITY AND COUNTRY OF DESTINATION
JANUARY - DECEMBER 2007

H S	COMMODITY DESCRIPTION	SITC	COUNTRY OF DESTINATION	NET WEIGHT (KG)	FOB VALUE (US \$)
			GERMANY, FED. REP. OF	32.479	190.646
			SWEDEN	9.607	72.929
			SPAIN	277	5.949
5208590000	OTHER FABRICS PRINTED OF DIFFERENT COLOR	65234	JAPAN	1.310.109	8.786.864 *
			HONG KONG	12.075	72.631
			KOREA, REPUBLIC OF	678	10.755
			TAIWAN	43	322
			CHINA	87.194	377.526
			MACAU	176	1.205
			THAILAND	13.923	68.470
			SINGAPORE	39.898	198.843
			PHILIPPINES	144.438	1.183.158
			MALAYSIA	49.875	289.982
			VIET NAM	54.480	815.101
			INDIA	34.357	154.502
			PAKISTAN	2.623	7.239
			BANGLADESH	100.122	384.461
			SRI LANKA	73.973	365.847
			SAUDI ARABIA	194.884	851.658
			KUWAIT	58.243	383.497
			JORDAN	93.847	1.466.653
			LEBANON	15.053	86.923
			SYRIA ARAB REPUBLIC	372	2.624
			UNITED ARAB EMIRATES	14.681	50.953
			GAMBIA	71.663	756.098
			SOUTH AFRICA	6.041	32.903
			ZIMBABWE	58.843	242.946
			NEW ZEALAND	1.234	3.461
			FIJI	38.340	171.248
			UNITED STATES	4.678	27.554
			CANADA	4.215	30.116
			MEXICO	59.510	267.761
			PANAMA	18.020	109.740
			DOMINICAN REPUBLIC	1.408	11.426
			FRENCH POLYNESIA	4.587	30.285
			NETHERLANDS	3.692	14.519
			FRANCE	13.140	115.118
			SPAIN	3.525	46.705
			PORTUGAL	11.422	69.708
			HUNGARY	5	133
5209110000	PLAIN WEAVE UNBLEACHED CONT.>=85% OF COTTON, WEIGHT >2 G/M	65222	JAPAN	18.851	84.793
			HONG KONG	2.859.637	16.013.491 *
			KOREA, REPUBLIC OF	232.082	1.927.527
			TAIWAN	299	6.090
			CHINA	18.629	154.665
			SINGAPORE	14.486	211.144
			PHILIPPINES	93.661	1.069.272
			MALAYSIA	61.855	192.319
			CAMBODIA	1.700	10.360
			VIET NAM	169	423
			BANGLADESH	3.703	12.404
			SRI LANKA	4.623	72.040
			SAUDI ARABIA	152.182	948.424
			TURKEY	79.773	374.826
			UNITED ARAB EMIRATES	2.002	27.489
			CYPRUS	18.299	293.834
			AUSTRALIA	127.599	1.699.768
			NEW ZEALAND	3.663	25.859
			GUAM	575	3.432
			EAST TIMOR	7	11
			UNITED STATES	9	540
			CANADA	680	170
			MEXICO	172.677	1.232.107
			BRAZIL	2.656	28.715
			ANTIGUA AND BARBUDA	90	559
			SAINT KITTS AND NEVIS	51.383	571.262
			UNITED KINGDOM	1.278	7.760
			NETHERLANDS	1.112	6.220
			FRANCE	523.185	1.882.805
			GERMANY, FED. REP. OF	97.478	228.396
			BELGIUM	127.234	1.275.134
			ITALY	329.265	886.773
			SPAIN	238.186	697.062
			HUNGARY	353.858	1.317.744
				63.165	194.345
				20.238	274.949

TABLE 4 : EXPORT BY COMMODITY AND COUNTRY OF DESTINATION
JANUARY - DECEMBER 2007

H S	COMMODITY DESCRIPTION	SITC	COUNTRY OF DESTINATION	NET WEIGHT (KG)	FOB VALUE (US \$)
5209120000	3-THREAD/4-THREAD TWILL UNBLEACHED, CONT.85% OF COTTON, WEIGHT > G/M	65222	SLOVENIA	622	3.068
			CZECH REPUBLIC	61.214	375.995
			JAPAN	1.965.347	15.096.866 *
			HONG KONG	207.628	720.150
			TAIWAN	198.313	1.464.552
			THAILAND	1.071.605	11.463.634
			SINGAPORE	25.124	67.050
			MYANMAR (FORM. BURMA)	28.658	296.228
			TURKEY	25.745	52.476
			AUSTRALIA	16.171	66.529
			UNITED STATES	343.616	834.801
			NETHERLANDS	27.883	67.343
			FRANCE	15.139	40.850
			GERMANY, FED. REP. OF	90	576
ITALY	4.934	17.750			
5209190000	OTHER FABRICS UNBLEACHED CON.85% OF COTTON, WEIGHT > 2 G/M	65222	ITALY	441	4.927
			JAPAN	2.684.119	6.744.213 *
			HONG KONG	1.428.351	3.339.983
			TAIWAN	166.810	437.657
			CHINA	3.750	11.250
			THAILAND	40.702	163.958
			SINGAPORE	4.031	33.480
			PHILIPPINES	505	1.697
			MALAYSIA	4.381	13.013
			SRI LANKA	17.959	34.847
			EGYPT	591	1.505
			REUNION	43	1
			NIGERIA	1.303	3.453
			SOUTH AFRICA	223	3.761
			MAURITIUS	65	64
			AUSTRALIA	1.481	1.929
			NEW ZEALAND	643.262	1.474.370
			GUAM	166	1.587
			NEW CALEDONIA	106	353
			VANUATU	2.980	5.135
			UNITED STATES	510	136
			CANADA	13.524	35.094
			BRAZIL	4.337	33.134
			PUERTO RICO	1.163	7.122
			DOMINICAN REPUBLIC	4	11
			COSTA RICA	140	495
			ARUBA	680	1.879
			BERMUDA	1.935	19.179
			FRENCH POLYNESIA	85	101
			MARTINIQUE	25.374	195.682
			NETHERLANDS ANTILLES	4	25
			GUADELOUPE	5	286
			UNITED KINGDOM	4	12
			NETHERLANDS	90.634	237.731
FRANCE	14.069	47.078			
GERMANY, FED. REP. OF	18.263	66.290			
AUSTRIA	136.884	363.782			
BELGIUM	5	27			
SWITZERLAND	49.161	157.871			
SWEDEN	418	11.994			
ITALY	527	5.302			
SPAIN	1.184	4.760			
POLAND	4.675	17.658			
LATVIA	28	31			
SLOVENIA	3.750	10.313			
5209210000	PLAIN WEAVE UNBLEACHED , CONT.85% OF COTTON, WEIGHT > 2 G/M	65241	SLOVENIA	47	177
			HONG KONG	74.237	205.962 *
			KOREA, REPUBLIC OF	2.532	11.009
			MALAYSIA	7	8
			AUSTRALIA	18.144	35.300
			UNITED STATES	1.315	10.110
5209220000	BLEACHED, 3 OR 4-THREAD TWILL, WOVEN FABRICS, 85% COTTON,WEIGHT>2G/M2	65241	GREECE	1.466	9.281
			JAPAN	50.773	140.254
			HONG KONG	103.296	753.359 *
			CHINA	6.652	31.177
			MACAU	7.148	75.917
			THAILAND	4.724	34.485
			MALAYSIA	1.090	7.567
			CAMBODIA	18.315	16.911
				524	4.351
				284	1.365

TABLE 4 : EXPORT BY COMMODITY AND COUNTRY OF DESTINATION
JANUARY - DECEMBER 2007

H S	COMMODITY DESCRIPTION	SITC	COUNTRY OF DESTINATION	NET WEIGHT (KG)	FOB VALUE (US \$)
			VIET NAM	9.083	40.035
			INDIA	45	771
			SRI LANKA	5.958	31.268
			TURKEY	1.301	9.617
			NEW ZEALAND	1.601	10.376
			FIJI	527	3.372
			UNITED STATES	24.803	323.529
			HONDURAS	3.902	43.520
			UNITED KINGDOM	2.270	7.587
			FRANCE	148	953
			GERMANY, FED. REP. OF	1	10
			DENMARK	3.872	49.531
			ITALY	11.048	61.017
5209290000	OTHER FABRICS UNBLEACHED. CONT.85% OF COTTON, WEIGHT>2 G/M	65241		113.289	682.009 *
			HONG KONG	947	11.794
			KOREA, REPUBLIC OF	19.059	136.224
			CHINA	3.864	81.808
			PHILIPPINES	3.793	35.158
			KENYA	57	28
			AUSTRALIA	554	6.040
			GUATEMALA	833	5.221
			GERMANY, FED. REP. OF	2.592	6.702
			DENMARK	80.396	392.493
			ITALY	1.194	6.541
5209310000	PLAIN WEAVE DYED, CONT.85% OF COTTON, WEIGHT > 2 G/M	65242		10.145	57.614 *
			HONG KONG	8.598	50.207
			KOREA, REPUBLIC OF	384	61
			CHINA	632	5.608
			CAMBODIA	516	1.621
			AUSTRALIA	15	117
5209320000	DYED, 3 OR 4-THREAD TWILL, INCL. TWILL CONT.85% OF COTTON, WEIGHT>2G/M	65242		1.323.063	8.949.674 *
			JAPAN	10	164
			HONG KONG	122.173	875.015
			KOREA, REPUBLIC OF	173	1.896
			TAIWAN	368.752	4.204.592
			CHINA	3.326	39.485
			MACAU	14.807	112.554
			THAILAND	139	1.094
			PHILIPPINES	22.233	179.255
			MALAYSIA	14.600	96.036
			CAMBODIA	375.191	1.228.943
			VIET NAM	7.130	61.313
			INDIA	5.665	58.215
			BANGLADESH	100.081	646.926
			SRI LANKA	1.438	14.186
			JORDAN	5.589	88.825
			TURKEY	4.298	31.765
			UNITED ARAB EMIRATES	9	40
			CYPRUS	24	150
			KENYA	15	176
			NEW ZEALAND	1.187	7.960
			UNITED STATES	8.923	107.321
			UNITED KINGDOM	3.050	10.392
			FRANCE	20	215
			GERMANY, FED. REP. OF	67.422	327.596
			DENMARK	34.893	167.425
			ITALY	13.540	71.353
			HUNGARY	148.373	616.772
			RUSSIA FEDERATION	2	10
5209390000	OTHER FABRICS DYED, CONT.85% OF COTTON WEIGHT > 2 G/M	65242		64.018	381.985 *
			HONG KONG	27.453	186.894
			KOREA, REPUBLIC OF	1.971	21.470
			CHINA	432	5.156
			SINGAPORE	60	2
			PHILIPPINES	111	780
			MALAYSIA	323	3.986
			CAMBODIA	9.852	39.551
			VIET NAM	363	3.010
			BANGLADESH	8.338	36.554
			SRI LANKA	15	219
			TUNISIA	8.885	23.698
			UNITED STATES	54	1.202
			MEXICO	2.666	40.779
			UNITED KINGDOM	11	2.327
			GERMANY, FED. REP. OF	3.484	16.357
5209410000	PLAIN WEAVE OF YARNS OF DIFF COLOR,	65244		189.044	513.356 *

TABLE 4 : EXPORT BY COMMODITY AND COUNTRY OF DESTINATION
JANUARY - DECEMBER 2007

H S	COMMODITY DESCRIPTION	SITC	COUNTRY OF DESTINATION	NET WEIGHT (KG)	FOB VALUE (US \$)
	CONT 85% OF COTTON, WGHT>2 G/M		HONG KONG	168.006	383.280
			SINGAPORE	3	13
			SOUTH AFRICA	11.669	34.763
			FRANCE	9.366	95.300
5209420000	DENIM OF YARNS DIFF COLOR, COTTON>85%, WEIGHT > 2 G/M	65243	HONG KONG	16.123.635	57.294.405 *
			KOREA, REPUBLIC OF	1.047.673	5.855.058
			TAIWAN	6.617	29.621
			CHINA	527.998	6.033.893
			MACAU	88.380	507.764
			THAILAND	52.148	256.169
			SINGAPORE	159.633	512.044
			PHILIPPINES	14.294	48.741
			MALAYSIA	853.177	2.694.761
			CAMBODIA	399.997	1.242.356
			LAO PEOPLE'S DEM. REP.	1.221.152	4.836.357
			VIET NAM	50.699	183.731
			INDIA	222.187	1.082.132
			PAKISTAN	113.701	533.933
			BANGLADESH	138.125	492.415
			SRI LANKA	5.705.854	15.042.018
			JORDAN	161.870	676.930
			SYRIA ARAB REPUBLIC	26.754	75.612
			TURKEY	56.898	164.681
			UNITED ARAB EMIRATES	543.624	1.910.316
			EGYPT	181.413	1.257.884
			MOROCCO	359.656	909.149
			TUNISIA	2.307	10.290
			LESOTHO	22.356	90.273
			MADAGASCAR	1.476.686	4.148.626
			KENYA	57.120	243.843
			SOUTH AFRICA	270.026	989.647
			ZIMBABWE	1.376.644	3.449.551
			AUSTRALIA	2.953	20.896
			NEW ZEALAND	252	1.913
			FIJI	19.082	124.838
			UNITED STATES	82.664	212.155
			GUATEMALA	230.204	1.109.497
			NICARAGUA	49.879	104.627
			PANAMA	173.844	547.707
			UNITED KINGDOM	19.796	126.854
			NETHERLANDS	40.095	143.810
			FRANCE	5.012	28.021
			GERMANY, FED. REP. OF	169	1.785
			BELGIUM	42.512	247.750
			DENMARK	21.540	85.940
			FINLAND	2.180	14.204
			ITALY	12.650	44.910
			SPAIN	158.270	624.888
			GREECE	9.011	48.826
			HUNGARY	12.430	52.570
			TAJIKISTAN	1.720	9.641
			RUSSIA FEDERATION	53.251	252.842
5209430000	OTH FABRICS OF 3-THREAD /4-THREAD CONT 85% OF COTTON, WGHT>2 G/M	65244	CAMBODIA	49.132	212.936
5209490000	OTHER FABRICS OF YARNS DIFF COLORS CONT 85% OF COTTON, WGHT>2 G/M	65244	HONG KONG	786	5.460 *
			KOREA, REPUBLIC OF	786	5.460
			TAIWAN	38.862	291.013 *
			CHINA	10.499	90.345
			THAILAND	24	12
			SINGAPORE	1.827	11.101
			PHILIPPINES	2.561	16.554
			MALAYSIA	3.710	22.239
			SAUDI ARABIA	83	264
			KUWAIT	728	13.830
			TURKEY	7.604	46.834
			UNITED ARAB EMIRATES	192	1.274
			AUSTRALIA	3.059	39.196
			UNITED STATES	59	882
			MEXICO	6.943	37.888
5209520000	OTH.THN PLAIN WEAVE 3 OR 4-THREAD TWILL, PRINTED, 85% OF COTTON, WGHT>2 G/M	65245	HONG KONG	60	736
			SINGAPORE	11	2.865
			BANGLADESH	1.502	6.993
			UNITED STATES	36.261	206.031 *
			HONG KONG	14.307	101.326
			SINGAPORE	697	4.568
			BANGLADESH	21.223	99.767
			UNITED STATES	34	370

TABLE 4 : EXPORT BY COMMODITY AND COUNTRY OF DESTINATION
JANUARY - DECEMBER 2007

H S	COMMODITY DESCRIPTION	SITC	COUNTRY OF DESTINATION	NET WEIGHT (KG)	FOB VALUE (US \$)
5209590000	OTHER PRINTED FABRIC CONT.85% OF COTTON WEIGHT > 2 G/M	65245	JAPAN	565.230	5.025.464 *
			HONG KONG	110	1.790
			KOREA, REPUBLIC OF	25.092	78.513
			TAIWAN	133.733	444.416
			CHINA	10.000	50.000
			THAILAND	934	12.982
			SINGAPORE	44	1.920
			PHILIPPINES	31.227	121.985
			SRI LANKA	1.881	1.623
			UNITED ARAB EMIRATES	34.393	85.779
			EGYPT	1.657	10.650
			SOUTH AFRICA	8.783	60.046
			AUSTRALIA	2	40
			NEW ZEALAND	2.165	32.988
			UNITED STATES	1.553	23.329
			CANADA	288.352	3.692.759
			ARGENTINA	14.437	229.725
			FRENCH POLYNESIA	33	157
			GUADELOUPE	466	8.633
			UNITED KINGDOM	265	300
			NETHERLANDS	3.711	77.464
			FRANCE	2.363	28.511
			GERMANY, FED. REP. OF	13	23
			SWITZERLAND	173	540
			DENMARK	1.140	25.234
			ITALY	2.462	34.294
			SPAIN	114	1.615
HUNGARY	95	100			
5210110000	UNBLEACHED PLAIN WEAVE, CONT. <85% OF COTTON, MIXED WITH M-M-F WEIGHT<=2G/M	65223	JAPAN	6.891.505	19.545.853 *
			KOREA, REPUBLIC OF	106.926	517.362
			TAIWAN	484	7.518
			CHINA	2.090.805	1.932.618
			THAILAND	25.016	174.786
			SINGAPORE	177.876	700.644
			MALAYSIA	168.713	655.179
			MYANMAR (FORM. BURMA)	816.904	3.143.977
			VIET NAM	2.202	15.181
			PAKISTAN	117.681	408.233
			BANGLADESH	3.442	6.924
			SRI LANKA	84.638	344.051
			SAUDI ARABIA	841	12.613
			TURKEY	1.534	5.030
			AUSTRALIA	215.915	791.442
			UNITED STATES	29.507	140.054
			MEXICO	275.822	1.172.533
			UNITED KINGDOM	876.050	2.517.552
			NETHERLANDS	177.551	1.381.036
			FRANCE	540.843	2.022.550
			GERMANY, FED. REP. OF	497	2.932
			BELGIUM	79.338	276.636
			SWITZERLAND	103.057	324.186
			DENMARK	2.051	6.984
			ITALY	20.300	47.225
			SPAIN	889.915	2.216.636
			HUNGARY	37.482	129.922
SLOVENIA	31.704	428.496			
5210190000	OTH UNBLEACHED FABRICS, CONT.<85% MIXED WITH M-M-F WEIGHT<=2G/M	65223	JAPAN	14.411	163.553
			CHINA	358.757	2.101.534 *
			SINGAPORE	12.582	44.176
			VIET NAM	3.987	32.697
			MALDIVES	23.844	503.605
			BANGLADESH	1.513	3.946
			SAUDI ARABIA	8.407	25.613
			LEBANON	7.075	21.259
			SYRIA ARAB REPUBLIC	81.208	426.446
			TURKEY	10.048	29.453
			UNITED ARAB EMIRATES	66.743	390.732
			QATAR	9.350	56.041
			EGYPT	40.983	273.116
			AUSTRALIA	6.949	34.315
			NEW ZEALAND	18.606	84.251
			UNITED STATES	70	320
			CANADA	100	1.607
	33.501	63.927			
	777	2.950			

TABLE 4 : EXPORT BY COMMODITY AND COUNTRY OF DESTINATION
JANUARY - DECEMBER 2007

H S	COMMODITY DESCRIPTION	SITC	COUNTRY OF DESTINATION	NET WEIGHT (KG)	FOB VALUE (US \$)
5210210000	BLEACHED PLAIN WEAVE CONT.<85% OF COTTON, MIXED WITH M-M-F WEIGHT<=2G/M	65251	GERMANY, FED. REP. OF	7.483	25.504
			ITALY	25.531	81.576
			JAPAN	1.134.989	8.546.987 *
			HONG KONG	13.403	113.569
			KOREA, REPUBLIC OF	108.961	767.046
			CHINA	5.331	54.539
			THAILAND	518.900	4.331.264
			SINGAPORE	24.277	147.030
			PHILIPPINES	6.865	48.208
			MYANMAR (FORM. BURMA)	4.223	31.495
			LAO PEOPLE'S DEM. REP.	95.914	662.736
			VIET NAM	6.365	46.609
			INDIA	70.996	498.609
			BANGLADESH	21.491	101.845
			SRI LANKA	201.991	1.383.203
			TURKEY	2.740	14.877
			UNITED ARAB EMIRATES	3.225	21.847
			CYPRUS	373	3.133
			AUSTRALIA	239	1.397
			NEW ZEALAND	15.641	85.884
			FIJI	999	6.836
			CANADA	1.102	9.955
			MEXICO	2.651	18.509
			HONDURAS	11.475	51.528
			COLOMBIA	3.041	23.302
			EL SALVADOR	919	8.104
			NETHERLANDS	609	8.551
GERMANY, FED. REP. OF	9.044	74.756			
SPAIN	1.496	11.914			
BULGARIA	14	100			
5210290000	OTH BLEACHED FABRICS, CONT.<85% OF COTTON, MIXED WITH M-M-F WEIGHT<=2G/M	65251	JAPAN	2.704	20.141
			HONG KONG	46.573	380.316 *
			CHINA	73	608
			THAILAND	4.556	39.378
			SINGAPORE	7.956	81.951
			MYANMAR (FORM. BURMA)	5.686	47.827
			VIET NAM	2.476	8.152
			INDIA	774	7.366
			BANGLADESH	755	6.340
			UNITED ARAB EMIRATES	585	2.970
			UNITED STATES	6.024	45.392
			CANADA	257	2.106
			UNITED KINGDOM	1.678	4.716
			NETHERLANDS	22	87
			FRANCE	411	2.553
			GERMANY, FED. REP. OF	14.424	122.438
			SPAIN	38	468
			JAPAN	654	7.913
			HONG KONG	204	51
			CHINA	1.664.601	11.636.723 *
			THAILAND	427	3.308
			SINGAPORE	111.951	898.361
			PHILIPPINES	34.517	230.886
			MYANMAR (FORM. BURMA)	65.819	591.539
			INDIA	59.923	486.053
			BANGLADESH	63.591	187.314
			SRI LANKA	46.935	282.921
NETHERLANDS	14.052	96.872			
UNITED STATES	19.408	220.136			
UNITED KINGDOM	4.317	29.557			
FRANCE	6.421	75.676			
GERMANY, FED. REP. OF	50.111	346.685			
SPAIN	270.836	1.645.636			
JAPAN	601.404	4.683.722			
HONG KONG	75.854	308.578			
CHINA	738	5.785			
THAILAND	3.210	9.269			
SINGAPORE	113.464	662.829			
PHILIPPINES	17.582	90.689			
MYANMAR (FORM. BURMA)	2.113	15.182			
INDIA	600	4.748			
BANGLADESH	9.494	59.726			
SRI LANKA	349	2.914			
NETHERLANDS	150	581			
UNITED STATES	204	1.423			
UNITED KINGDOM	12.213	82.573			

TABLE 4 : EXPORT BY COMMODITY AND COUNTRY OF DESTINATION
JANUARY - DECEMBER 2007

H S	COMMODITY DESCRIPTION	SITC	COUNTRY OF DESTINATION	NET WEIGHT (KG)	FOB VALUE (US \$)
			MEXICO	10.885	74.588
			HONDURAS	7.434	57.263
			UNITED KINGDOM	825	5.548
			NETHERLANDS	43.163	359.901
			FRANCE	1.065	6.278
			GERMANY, FED. REP. OF	636	5.401
			PORTUGAL	429	6.287
			ROMANIA	9.759	64.005
			BULGARIA	4.722	34.489
5210320000	3-THRD/4-THRD TWILL, INCL.TWILL<85% OF COTTON, MIX W/M-M-F WEIGHT<=2G/M	65252		18.718	174.357 *
			JAPAN	129	891
			HONG KONG	2.635	23.189
			CHINA	12.996	123.432
			VIET NAM	2.958	26.845
5210390000	OTHER DYED FABRICS CONT. <85% OF COTTON, MIXED WITH M-M-F WEIGHT<=2G/M	65252		12.408	96.396 *
			JAPAN	786	4.171
			HONG KONG	968	8.677
			CHINA	533	5.919
			MALAYSIA	52	523
			MYANMAR (FORM. BURMA)	282	1.816
			VIET NAM	185	33
			AUSTRALIA	8.232	54.591
			CANADA	26	102
			MEXICO	1.344	20.564
5210410010	STRING FABRICS OF YARNS OF DIFF COLOR <85%OF COTTON, WITH MMF WEIGHT<=2G/M	65253		447.523	2.534.280 *
			HONG KONG	664	4.471
			VIET NAM	10.224	69.553
			INDIA	57.311	373.665
			BANGLADESH	19.906	127.300
			SRI LANKA	2.065	14.947
			LEBANON	13.430	81.620
			SYRIA ARAB REPUBLIC	8.706	57.182
			TURKEY	46.782	332.239
			UNITED ARAB EMIRATES	62	360
			CANADA	391	2.363
			PERU	8.586	54.033
			NETHERLANDS	203.338	993.312
			ITALY	12.642	78.401
			GREECE	52.922	281.579
			POLAND	10.494	63.255
5210410090	PLAIN WEAVE OTHER THAN STRING FABRICS <85%OF COTTON, WITH MMF WEIGHT<=2G/M	65253		138.336	1.345.937 *
			JAPAN	6.908	81.768
			HONG KONG	11.778	23.225
			CHINA	34.207	382.983
			SINGAPORE	10.893	78.667
			MALAYSIA	7.765	11.863
			MYANMAR (FORM. BURMA)	18.443	164.844
			VIET NAM	42.495	548.821
			BANGLADESH	3.673	31.781
			AUSTRALIA	201	1.853
			MEXICO	1.973	20.132
5210490000	OTH FABRICS OF DIFF COLOR CONT.<85% OF COTTON, MIXED WITH MMF WEIGHT<=2G/M	65253		576.578	3.473.369 *
			HONG KONG	38.179	300.804
			TAIWAN	678	5.940
			CHINA	13.342	96.452
			THAILAND	51.453	181.240
			SINGAPORE	86.993	553.922
			MALAYSIA	33.538	190.546
			CAMBODIA	153	1.201
			VIET NAM	5.123	32.506
			INDIA	13.882	76.687
			BANGLADESH	12.437	102.176
			SRI LANKA	1.189	3.607
			LEBANON	16.908	77.210
			UNITED ARAB EMIRATES	21.168	148.009
			MAURITIUS	1.848	8.349
			AUSTRALIA	53.161	276.683
			NEW ZEALAND	4.655	30.453
			MEXICO	47.899	218.775
			PANAMA	5.219	32.052
			CHILE	10.050	46.963
			COLOMBIA	24.631	103.620
			PERU	14.179	73.140
			DOMINICAN REPUBLIC	28.329	128.141
			NETHERLANDS	90.491	778.783
			GERMANY, FED. REP. OF	1.073	6.110

TABLE 4 : EXPORT BY COMMODITY AND COUNTRY OF DESTINATION
JANUARY - DECEMBER 2007

H S	COMMODITY DESCRIPTION	SITC	COUNTRY OF DESTINATION	NET WEIGHT (KG)	FOB VALUE (US \$)
5210510000	PRINTED PLAIN WEAVE CONT.<85% OF COTTON,MIXED WITH MMF WEIGHT<=2G/M	65254		422.386	3,546.314 *
			JAPAN	15.514	123.941
			HONG KONG	6.147	65.132
			CHINA	10.605	105.956
			MACAU	4.063	52.245
			THAILAND	9.737	90.150
			SINGAPORE	6.448	42.780
			PHILIPPINES	885	10.541
			MALAYSIA	10.100	135.053
			CAMBODIA	158	1.332
			VIET NAM	2.659	29.277
			INDIA	61.452	561.898
			BANGLADESH	8.536	57.356
			SRI LANKA	54.894	489.550
			UNITED ARAB EMIRATES	4.836	62.712
			SOUTH AFRICA	1.000	10.888
			AUSTRALIA	15.729	83.400
FIJI	22.912	127.371			
UNITED STATES	186.544	1,495.429			
CANADA	167	1.303			
5210590000	OTHER PRINTED FABRICS CONT.85% OF COTTON, MIXED WITH MMF WEIGHT<=2G/M	65254		141.775	1,032.793 *
			KOREA, REPUBLIC OF	18.132	105.440
			THAILAND	13.600	155.120
			SINGAPORE	18.190	67.646
			PHILIPPINES	22.995	214.423
			INDIA	1.436	5.346
			SAUDI ARABIA	25.651	152.660
			UNITED ARAB EMIRATES	9.135	170.264
			QATAR	1.104	11.720
			SUDAN	9.272	56.445
			FIJI	3.375	16.756
			UNITED STATES	18.696	75.941
			FRENCH POLYNESIA	189	1.032
5211110000	UNBLEACHED PLAIN WEAVE, CONT. <85% OF COTTON, MIXED WITH M-M-F WEIGHT>2G/M	65224		2,428.319	7,301.973 *
			JAPAN	972	6.977
			HONG KONG	3.668	20.195
			KOREA, REPUBLIC OF	3.148	14.557
			CHINA	1.090	8.173
			UNITED STATES	517.457	2,529.612
			COLOMBIA	313	827
			UNITED KINGDOM	67.306	616.839
			NETHERLANDS	46.329	117.331
			GERMANY, FED. REP. OF	26.959	80.585
			BELGIUM	56.057	150.320
			DENMARK	19.904	48.437
			ITALY	1,672.030	3,669.364
			SPAIN	13.086	38.756
5211120000	3-THREAD/4-THREAD TWILL UNBLEACHD,INC TWILL<85% OF COTTON W/MMF WEIGHT>2G/M	65224		2,062.389	7,413.317 *
			JAPAN	1,330.047	5,465.281
			AUSTRALIA	474.909	1,421.053
			UNITED STATES	257.433	526.983
5211190000	OTH UNBLEACHED FABRICS, CONT.<85% MIXED WITH M-M-F WEIGHT>2G/M	65224		66.355	380.371 *
			JAPAN	14.943	42.654
			THAILAND	7.434	93.718
			SINGAPORE	1.229	13.209
			MALAYSIA	911	6.050
			VIET NAM	91	100
			SRI LANKA	21.172	164.158
			NETHERLANDS	834	10.635
			GERMANY, FED. REP. OF	6.628	18.532
ITALY	13.113	31.315			
5211200000	BLEACHED PLAIN WEAVE CONT.<85% OF COTTON, MIXED WITH M-M-F WEIGHT>2G/M	65261		30.735	308.908 *
			HONG KONG	2.459	27.949
			CHINA	7.618	43.483
			THAILAND	10.054	151.951
			PHILIPPINES	272	3.060
			VIET NAM	8.009	45.178
			SRI LANKA	157	1.889
			AUSTRALIA	807	11.640
			UNITED STATES	1.359	23.758
				3.642	29.644 *
5211310000	DYED PLAIN WEAVE CONT. <85% OF COTTON, MIXED WITH M-M-F WEIGHT>2G/M	65262		3.642	29.644 *
			CHINA	1.573	9.680
			SRI LANKA	2.045	19.938
			BELGIUM	24	26
5211320000	3-THRD/4-THRD TWILL, INCL.TWILL<85% OF COTTON, MIX W/M-M-F WEIGHT>2G/M	65262		394.192	4,075.493 *
			HONG KONG	37.273	473.831

TABLE 4 : EXPORT BY COMMODITY AND COUNTRY OF DESTINATION
JANUARY - DECEMBER 2007

H S	COMMODITY DESCRIPTION	SITC	COUNTRY OF DESTINATION	NET WEIGHT (KG)	FOB VALUE (US \$)
			KOREA, REPUBLIC OF	1	3
			CHINA	6.690	90.593
			THAILAND	27.188	305.229
			SINGAPORE	980	3.140
			PHILIPPINES	179.535	1.987.904
			VIET NAM	109	1.266
			INDIA	38.867	536.399
			BANGLADESH	822	3.640
			SRI LANKA	33.355	348.748
			KENYA	39.637	190.450
			FIJI	2.736	17.304
			GERMANY, FED. REP. OF	26.999	116.986
5211390000	OTHER DYED FABRICS CONT. <85% OF COTTON, MIXED WITH M-M-F WEIGHT>2G/M	65262		11.663	95.804 *
			JAPAN	192	2.775
			CHINA	8.455	47.679
			VIET NAM	5	188
			MALDIVES	30	471
			BANGLADESH	922	8.289
			UNITED ARAB EMIRATES	52	3.500
			AUSTRALIA	1.455	28.046
			NEW ZEALAND	552	4.856
5211410090	YARNS OF DIFF CLOUR OTH THAN STRING FAB <85% OF COTTON, MXD W/MMF>2 G/M	65264		11.947	129.000 *
			HONG KONG	3.580	29.718
			THAILAND	6.089	95.311
			MALAYSIA	2.190	3.784
			FRANCE	88	187
5211420000	DENIM OF YARNS DIFF COLOR, COTTON<85%, MIX WTH MAN-MADE FIBR WEIGHT>2G/M	65263		194.092	837.270 *
			HONG KONG	3.099	15.903
			MACAU	600	3.648
			PHILIPPINES	6.771	25.238
			VIET NAM	5.902	26.780
			INDIA	3.665	24.254
			PAKISTAN	37.429	120.067
			SYRIA ARAB REPUBLIC	12.323	37.502
			TURKEY	61.881	273.354
			EGYPT	135	50
			TUNISIA	21.504	99.682
			MADAGASCAR	26.037	122.996
			UNITED KINGDOM	860	2.876
			GERMANY, FED. REP. OF	544	14.095
			RUSSIA FEDERATION	13.342	70.825
5211490000	OTH FABRICS OF DIFF COLOR CONT.<85% OF COTTON, MIXED WITH MMF WEIGHT>2G/M	65264		109.112	676.995 *
			HONG KONG	947	4.698
			TAIWAN	5.779	47.610
			THAILAND	4.612	30.796
			SINGAPORE	3.967	28.959
			VIET NAM	4.402	38.325
			JORDAN	9.131	66.660
			OMAN	4.330	20.163
			AUSTRALIA	5.535	35.192
			NEW ZEALAND	4.368	24.460
			CANADA	8.886	42.619
			MEXICO	14.263	83.380
			GUATEMALA	1.578	12.747
			CHILE	5.229	36.903
			COLOMBIA	2.673	14.732
			BOLIVIA	2.112	13.155
			URUGUAY	22.276	122.744
			EL SALVADOR	9.024	53.852
5211510000	PRINTED PLAIN WEAVE CONT.<85% OF COTTON, MIXED WITH MMF WEIGHT>2G/M	65265		7.334	49.941 *
			NEW ZEALAND	7.334	49.941
5211590000	OTHR PRINTED FABRICS CONT.<85% OF COTTON, MIXED WITH MMF WEIGHT>2G/M	65265		1.497	43.718 *
			KOREA, REPUBLIC OF	41	1.447
			SINGAPORE	1	6
			VIET NAM	510	5.457
			AUSTRALIA	177	2.047
			UNITED STATES	768	34.761
5212110000	UNBLEACHED WOVEN FABRICS OF COTTON WEIGHT <=2 G/M	65225		28.030	280.380 *
			JAPAN	7	198
			HONG KONG	8.843	83.951
			CHINA	9.564	100.067
			MACAU	3.811	52.900
			SINGAPORE	3	17
			PHILIPPINES	957	9.139
			MALAYSIA	202	660
			VIET NAM	296	2.033

TABLE 4 : EXPORT BY COMMODITY AND COUNTRY OF DESTINATION
JANUARY - DECEMBER 2007

H S	COMMODITY DESCRIPTION	SITC	COUNTRY OF DESTINATION	NET WEIGHT (KG)	FOB VALUE (US \$)
			BANGLADESH	743	8.423
			SOUTH AFRICA	7	110
			AUSTRALIA	32	431
			UNITED STATES	3.124	15.665
			CANADA	1	8
			NETHERLANDS	84	1.200
			FRANCE	184	1.941
			SWEDEN	171	3.631
			CZECH REPUBLIC	1	6
5212120000	BLEACHED WOVEN FABRICS OF COTTON WEIGHT <=2 G/M	65291		13.863	23.137 *
			JAPAN	210	5.649
			TAIWAN	4.780	1.222
			CHINA	1.678	800
			THAILAND	1.138	1.008
			AUSTRALIA	349	2.723
			FIJI	930	1.092
			UNITED STATES	62	322
			CANADA	359	610
			UNITED KINGDOM	379	1.915
			NETHERLANDS	46	209
			FRANCE	167	692
			GERMANY, FED. REP. OF	2.802	1.908
			BELGIUM	65	109
			DENMARK	17	143
			ITALY	37	464
			SPAIN	814	4.160
			GREECE	30	111
5212130000	DYED WOVEN FABRICS OF COTTON WEIGHT <=2 G/M	65292		193.442	1.710.563 *
			HONG KONG	393	8.159
			KOREA, REPUBLIC OF	605	13.813
			TAIWAN	669	6.493
			CHINA	1.556	27.849
			PAPUA NEW GUINEA	2.103	5.508
			THAILAND	2.992	60.169
			SINGAPORE	12.007	53.031
			PHILIPPINES	15.210	3.527
			MALAYSIA	13.373	74.090
			AUSTRALIA	11.246	91.771
			NEW ZEALAND	877	16.383
			UNITED STATES	127.027	1.247.510
			CANADA	3.791	68.868
			UNITED KINGDOM	350	6.049
			SWITZERLAND	1.243	27.343
5212140000	WOVEN FABRICS OF COTTON OF YARNS OF DIFFERENT COLOR WEIGHT <=2 G/M	65293		61	392 *
			TAIWAN	22	25
			CHINA	36	354
			FRANCE	3	13
5212150000	PRINTED WOVEN FABRICS OF COTTON WEIGHT <=2 G/M	65294		1.443.598	10.191.658 *
			CHINA	12.319	68.680
			THAILAND	79.750	504.577
			SINGAPORE	4.123	16.633
			PHILIPPINES	617.731	4.519.570
			MALAYSIA	88.361	714.438
			VIET NAM	7.334	41.781
			SRI LANKA	567.652	3.389.367
			SAUDI ARABIA	2.713	49.287
			UNITED ARAB EMIRATES	60.065	861.794
			AUSTRALIA	1.654	10.480
			NEW ZEALAND	41	260
			UNITED STATES	1.646	11.906
			DENMARK	209	2.885
5212210000	UNBLEACHED WOVEN FABRICS OF COTTON WEIGHT > 2 G/M	65226		25.348	119.802 *
			SINGAPORE	25.348	119.802
5212230000	DYED WOVEN FABRICS OF COTTON WEIGHT > 2 G/M	65296		451	3.335 *
			VIET NAM	451	3.335
5212250000	PRINTED WOVEN FABRICS OF COTTON WEIGHT > 2 G/M	65298		4.604	74.516 *
			JAPAN	242	864
			HONG KONG	415	5.905
			KOREA, REPUBLIC OF	2.595	31.978
			SINGAPORE	135	8.725
			CANADA	1.199	26.884
			FRANCE	18	160
5301100000	FLAX, RAW/RETTE -FLAX, RAW/RETTE	26511		100	2.003 *
			SINGAPORE	100	2.003
5302900000	OTHER HEMP RAW AND PROCESSED BUT NOT SPUN	26529		55	234 *
			FRANCE	55	234

TABLE 4 : EXPORT BY COMMODITY AND COUNTRY OF DESTINATION
JANUARY - DECEMBER 2007

H S	COMMODITY DESCRIPTION	SITC	COUNTRY OF DESTINATION	NET WEIGHT (KG)	FOB VALUE (US \$)
5303100000	JUTE & OTH TEXTILE BAST FIBRES, RAW/ RETTED	26410	JAPAN	168.383	60.634 *
5303900000	JUTE & OTH TEXTILE BAST FIBRES, PROCESSED BUT NOT SPUN	26490	CHINA	98.483	12.517 *
5305000011	RAW COIR COCONUT FIBRES	26580	HONG KONG	8.458.133	1.198.812 *
			CHINA	100.593	13.246
			SINGAPORE	8.042.540	1.157.216
5305000019	COIR COCONUT FIBRES PROCESSED	26580	SINGAPORE	315.000	28.350
			JAPAN	13.343.296	1.821.884 *
			KOREA, REPUBLIC OF	48.000	14.400
			CHINA	2.201	1.341
			SINGAPORE	12.182.570	1.597.609
			MALAYSIA	410.062	51.602
			SAUDI ARABIA	624.000	55.536
			BAHRAIN	2.089	2.220
			MAURITIUS	50	385
			AUSTRALIA	31	30
			UNITED KINGDOM	20.000	5.200
			NETHERLANDS	12.699	21.381
			BELGIUM	28.595	49.680
5305000021	RAW ABACA FIBRES	26580	BELGIUM	12.999	22.500
5305000029	ABACA FIBRES PROCESSED	26580	CHINA	228.903	32.513 *
			CHINA	228.903	32.513
5305000090	OTH THAN COCONUT, ABACA, RAMIE TEXTILE FIBRES	26580	SINGAPORE	327.908	44.992 *
			CHINA	306.421	29.822
			SINGAPORE	21.487	15.170
			CHINA	566.929	63.876 *
			AUSTRALIA	566.314	62.142
			UNITED STATES	424	490
			CANADA	113	392
			ITALY	77	847
5306200000	MULTIPLE (FOLDED)/CABLED FLAX YARN	65196	ITALY	1	5
			PAPUA NEW GUINEA	308	802 *
			SEYCHELLES	30	3
5308909000	OTHER PAPER YARN	65199	SEYCHELLES	278	799
			JAPAN	2.294	19.093 *
			KOREA, REPUBLIC OF	1.192	17.165
5309190000	OTHER WOVEN FABRICS OF FLAX CONT.>=85% OF WEIGHT OF FLAX	65441	KOREA, REPUBLIC OF	1.102	1.928
			HONG KONG	695	10.319 *
			FRANCE	657	9.951
5309290000	OTHER WOVEN FABRICS OF FLAX CONT.<85% OF WEIGHT OF FLAX	65442	FRANCE	38	368
			HONG KONG	7.117	78.475 *
			CHINA	2.093	26.717
			MEXICO	11	122
5310900000	OTHER WOVEN FABRICS OF JUTE/OF OTHR BAST FIBRES OF HEADING 53.3.	65450	MEXICO	5.013	51.636
5311000000	WOVEN FABRICS OF OTH VEGETABLE TEXTILE FIBRES; WOVEN FABRICS OF PAPER YARN.	65493	SWITZERLAND	5	3 *
			SWITZERLAND	5	3
			HONG KONG	20.672	185.048 *
			TAIWAN	5.648	52.439
			SINGAPORE	11.267	105.316
			CANADA	41	788
5401100000	SEWING THREAD OF MAN-MADE FLMENT OF SYNTHETIC FILAMENTS	65141	CANADA	3.716	26.505
			JAPAN	2.028.643	15.097.970 *
			HONG KONG	29.644	129.405
			KOREA, REPUBLIC OF	589	2.160
			TAIWAN	5.506	44.057
			CHINA	14.803	67.210
			THAILAND	1.583.799	12.005.312
			SINGAPORE	76.188	624.139
			PHILIPPINES	224	3.217
			MALAYSIA	761	6.145
			MYANMAR (FORM. BURMA)	2.107	13.634
			CAMBODIA	6.709	49.935
			BRUNEI DARUSSALAM	1.469	10.795
			VIET NAM	151	1.103
			MALDIVES	183.439	1.375.103
			INDIA	1.945	11.687
			SRI LANKA	2.286	12.734
			TURKEY	2.757	9.175
			SOUTH AFRICA	35.833	294.601
			AUSTRALIA	2.335	19.087
			UNITED STATES	1.234	13.690
			COLOMBIA	929	8.573
			UNITED KINGDOM	7.284	60.603
			GERMANY, FED. REP. OF	105	130
				2.560	18.483

TABLE 4 : EXPORT BY COMMODITY AND COUNTRY OF DESTINATION
JANUARY - DECEMBER 2007

H S	COMMODITY DESCRIPTION	SITC	COUNTRY OF DESTINATION	NET WEIGHT (KG)	FOB VALUE (US \$)			
5401200000	SEWING THREAD OF ARTIFICIAL FLMNT FOR RETAIL SALE	65142	DENMARK	4.201	84.062			
			ITALY	8.578	27.587			
			SPAIN	47.307	149.988			
			PORTUGAL	5.900	55.355			
				234.797	1.449.976 *			
			JAPAN	69.371	317.045			
			KOREA, REPUBLIC OF	12.735	88.938			
			TAIWAN	29.376	131.900			
			CHINA	23.406	150.794			
			SINGAPORE	12.142	438.315			
			MALAYSIA	9	1.027			
			INDIA	9.790	61.545			
			MADAGASCAR	5.970	3.294			
			FIJI	103	668			
			GERMANY, FED. REP. OF	2.340	15.625			
5402110000	HIGH TENACITY YARN OF NYLON/OTHERS POLYAMIDE OF ARAMIDS	65162	ITALY	12.714	43.771			
			SPAIN	56.841	197.054			
				326.105	795.593 *			
			TAIWAN	99.006	282.926			
			CHINA	87.341	173.695			
			INDIA	7.100	23.671			
			PAKISTAN	20.473	49.272			
			BANGLADESH	24.118	43.655			
			TURKEY	17.500	54.325			
			EGYPT	19.968	35.464			
			BENIN	2.686	1.652			
			AUSTRALIA	6.962	35.470			
			UNITED STATES	20.000	61.800			
			UNITED KINGDOM	20.951	33.663			
			5402190000	HIGH TENACITY YARN OF NYLON/OTHERS POLYAMIDE OF OTH ARAMIDS	65162		21.869.521	68.633.458 *
JAPAN	402.377	1.304.055						
HONG KONG	194.496	653.372						
KOREA, REPUBLIC OF	93.715	321.498						
TAIWAN	2.235.913	6.947.565						
CHINA	2.701.016	7.918.607						
THAILAND	10.312.787	33.135.036						
SINGAPORE	14.076	50.176						
PHILIPPINES	171.423	507.173						
MALAYSIA	52.079	159.864						
VIET NAM	12.999	42.938						
INDIA	2.402.071	7.097.978						
PAKISTAN	7.040	28.800						
BANGLADESH	11.974	41.165						
SRI LANKA	268.612	825.545						
TURKEY	200.399	588.646						
UNITED ARAB EMIRATES	128.700	403.488						
EGYPT	1.325.716	4.157.660						
ALGERIA	448	1.450						
GHANA	14.169	44.430						
CAMEROON	6.220	23.707						
AUSTRALIA	52.378	170.283						
UNITED STATES	522.790	1.957.637						
CANADA	506	2.299						
MEXICO	80.272	283.731						
COLOMBIA	2.825	15.322						
GERMANY, FED. REP. OF	652.320	1.946.730						
ITALY	2.200	4.303						
5402200000	HIGH TENACITY YARN OF POLYESTERS	65162		8.942.179	20.342.821 *			
			JAPAN	4.692.100	10.273.561			
			HONG KONG	100.176	203.354			
			KOREA, REPUBLIC OF	9.233	20.596			
			TAIWAN	190.685	230.827			
			CHINA	119.228	261.163			
			THAILAND	3.215.316	8.272.942			
			MALAYSIA	18.523	22.243			
			MYANMAR (FORM. BURMA)	937	1.950			
			VIET NAM	163.215	351.600			
			INDIA	114.005	79.752			
			TURKEY	259.383	354.873			
			AUSTRALIA	2.203	5.547			
			UNITED STATES	37.077	217.671			
			COLOMBIA	18.144	42.662			
			GUYANA	1.954	4.080			
			5402310000	TEXTURED YARN OF NYLON/OTH POLYAMIDES MEASURING SINGLE YARN <= 5 TEX	65151		6.877.512	23.501.376 *
						JAPAN	1.435.272	4.845.778
						HONG KONG	1.362.963	5.240.987

TABLE 4 : EXPORT BY COMMODITY AND COUNTRY OF DESTINATION
JANUARY - DECEMBER 2007

H S	COMMODITY DESCRIPTION	SITC	COUNTRY OF DESTINATION	NET WEIGHT (KG)	FOB VALUE (US \$)
			TAIWAN	2.016	5.895
			CHINA	384.971	1.242.139
			THAILAND	407.328	1.087.168
			PHILIPPINES	538.177	1.960.273
			MALAYSIA	283.424	1.123.136
			CAMBODIA	28.377	105.783
			VIET NAM	195.337	767.645
			INDIA	1.074.713	3.079.326
			PAKISTAN	36.474	79.509
			BANGLADESH	173.274	680.074
			SYRIA ARAB REPUBLIC	50.973	152.128
			TURKEY	264.231	845.770
			KENYA	6.878	26.734
			AUSTRALIA	493	2.880
			NEW ZEALAND	1.020	3.805
			UNITED STATES	225.884	755.073
			MEXICO	248.802	871.433
			CHILE	32.094	136.014
			BRAZIL	30.193	105.065
			COLOMBIA	18.500	64.900
			PERU	35.086	147.293
			ITALY	17.500	60.375
			PORTUGAL	23.532	112.193
5402320000	TEXTURED YARN OF NYLON/OTHER POLY-AMIDES, MEASURING SINGLE YARN <= 5 TEX	65151		601.213	2.672.867 *
			JAPAN	1.391	5.583
			HONG KONG	4.380	24.659
			KOREA, REPUBLIC OF	144	497
			MALAYSIA	186.433	832.627
			VIET NAM	37.627	179.102
			SAUDI ARABIA	22.000	34.673
			TURKEY	23.310	97.270
			EGYPT	394	913
			ALGERIA	7.560	31.990
			AUSTRALIA	233.291	1.241.731
			NEW ZEALAND	13.467	45.133
			MEXICO	5.757	13.226
			FRANCE	215	733
			GERMANY, FED. REP. OF	25.555	65.602
			BELGIUM	19.025	26.190
			POLAND	20.664	72.938
5402330000	TEXTURED YARN OF POLYESTERS	65152		160.123.562	296.895.344 *
			JAPAN	4.102.458	10.252.145
			HONG KONG	412.732	1.260.622
			KOREA, REPUBLIC OF	4.409.813	8.913.123
			TAIWAN	228.363	923.112
			CHINA	4.342.590	7.951.591
			THAILAND	3.269.353	5.856.454
			SINGAPORE	619.035	2.038.936
			PHILIPPINES	1.089.339	1.920.504
			MALAYSIA	1.374.014	2.815.763
			VIET NAM	3.192.733	6.118.154
			INDIA	218.766	525.871
			PAKISTAN	1.885.290	3.609.853
			BANGLADESH	663.926	1.217.820
			SRI LANKA	828.365	2.110.785
			IRAN (ISLAMIC REPUBLIC OF)	366.368	690.836
			SAUDI ARABIA	103.105	234.750
			KUWAIT	58.500	133.575
			LEBANON	65.891	111.226
			OMAN	1.954	4.625
			SYRIA ARAB REPUBLIC	1.159.378	2.057.932
			TURKEY	15.669.116	28.594.234
			UNITED ARAB EMIRATES	540.540	1.152.203
			QATAR	377	3.875
			EGYPT	2.016.684	3.867.352
			MOROCCO	460.509	768.633
			TUNISIA	9.476	17.390
			ALGERIA	572.984	896.985
			TANZANIA, UNITED REPUBLIC OF	99.555	191.020
			MADAGASCAR	68.333	113.127
			KENYA	189.714	321.891
			MOZAMBIQUE	24.335	52.904
			NIGERIA	19.582	40.347
			COTE D'IVOIRE	10.200	17.681
			SOUTH AFRICA	2.271.585	4.348.913
			ZIMBABWE	67.909	126.423

TABLE 4 : EXPORT BY COMMODITY AND COUNTRY OF DESTINATION
JANUARY - DECEMBER 2007

H S	COMMODITY DESCRIPTION	SITC	COUNTRY OF DESTINATION	NET WEIGHT (KG)	FOB VALUE (US \$)
			MAURITIUS	19.775	37.233
			AUSTRALIA	1.451.686	2.627.125
			NEW ZEALAND	240.432	473.805
			EAST TIMOR	97.897	199.439
			UNITED STATES	5.438.613	9.732.493
			CANADA	2.819.177	4.784.585
			MEXICO	5.965.309	10.877.486
			GUATEMALA	166.740	297.645
			HONDURAS	306.168	608.986
			CHILE	449.004	871.160
			VENEZUELA	1.124.116	2.083.847
			ARGENTINA	8.030.256	14.765.315
			BRAZIL	40.875.171	72.433.835
			COLOMBIA	1.091.795	2.025.517
			URUGUAY	137.271	231.751
			PARAGUAY	23.500	38.828
			ECUADOR	392.842	686.520
			PERU	206.654	394.372
			DOMINICAN REPUBLIC	86.276	165.655
			EL SALVADOR	18.360	31.448
			UNITED KINGDOM	2.810.745	5.173.601
			NETHERLANDS	1.427.560	2.847.512
			GERMANY, FED. REP. OF	4.573.362	8.376.270
			BELGIUM	4.679.997	7.774.631
			SWEDEN	27.263	53.090
			FINLAND	90.836	165.490
			ITALY	13.869.948	26.107.281
			SPAIN	4.852.241	8.871.194
			PORTUGAL	1.220.602	1.883.359
			GREECE	559.489	981.397
			POLAND	3.548.839	6.560.037
			ROMANIA	89.581	153.813
			BULGARIA	116.267	201.445
			MOLDOVA, REPUBLIC OF	21.874	36.748
			TAJIKISTAN	440	1.846
			UKRAINE	287.771	531.699
			LITHUANIA	1.831.473	3.131.153
			GEORGIA	38.546	68.226
			SLOVAKIA	41.280	73.484
			SLOVENIA	162.765	323.455
			CZECH REPUBLIC	248.284	467.631
			RUSSIA FEDERATION	270.485	484.282
5402340000	TEXTURED YARN OF POLYPROPYLENE SYNTHETIC FILAMENT	65159	TAIWAN	167.196	310.290
			SRI LANKA	1.033	3.191
5402390000	OTHER TEXTURE SYNTHETIC FILAMENT YARN	65159	HONG KONG	458	7.503
			CHINA	43.924	77.541
			SINGAPORE	3.440	6.476
			PHILIPPINES	224.536	333.532
			MALAYSIA	12.112	26.006
			VIET NAM	89	3.523
			INDIA	1.261	5.692
			PAKISTAN	186.078	426.096
			BANGLADESH	6.750	16.175
			SRI LANKA	53	430
			MADAGASCAR	98	48
			AUSTRALIA	43.824	268.836
			UNITED STATES	60.847	171.814
			CANADA	6	33
			BRAZIL	32	25
			URUGUAY	50	231
			COSTA RICA	181	216
			FRENCH POLYNESIA	64	105
			UNITED KINGDOM	19	42
			NETHERLANDS	34	69
			FRANCE	101	88
			ITALY	1.710	1.528
5402440000	OTH YARN, SINGLE, OF ELASTOMERIC <=5 TURNS/M	65163	JAPAN	267	5.406
			HONG KONG	708	24.270
			KOREA, REPUBLIC OF	169	7.143
			CHINA	19.681	14.874
			THAILAND	130	4.904
			SINGAPORE	15.392	737.356
			PHILIPPINES	84	1.798

TABLE 4 : EXPORT BY COMMODITY AND COUNTRY OF DESTINATION
JANUARY - DECEMBER 2007

H S	COMMODITY DESCRIPTION	SITC	COUNTRY OF DESTINATION	NET WEIGHT (KG)	FOB VALUE (US \$)			
5402450000	OTH YARN, SINGLE, OTH, OF NYLON OR OTH POLYAMIDES, <=5 TURNS/M	65163	MALAYSIA	22.135	2.285.839			
			EGYPT	57.120	105.983			
			UNITED STATES	10	390			
			JAPAN	6.380.812	22.177.228 *			
			HONG KONG	474.762	1.839.667			
			KOREA, REPUBLIC OF	111.406	382.256			
			TAIWAN	93.418	421.802			
			CHINA	518.093	1.590.252			
			THAILAND	250.065	921.830			
			PHILIPPINES	502.471	1.794.849			
			MALAYSIA	111.414	401.964			
			VIET NAM	1.675	7.110			
			INDIA	75.536	275.142			
			PAKISTAN	417.476	1.584.519			
			BANGLADESH	579.733	1.811.620			
			SRI LANKA	160.928	451.193			
			SYRIA ARAB REPUBLIC	25.253	76.165			
			TURKEY	218.258	718.218			
			EGYPT	945.386	3.188.832			
			MOROCCO	136.375	336.963			
			SOUTH AFRICA	17.756	77.348			
			NEW ZEALAND	71.540	264.557			
			UNITED STATES	5.900	20.765			
			CANADA	245.335	911.459			
			MEXICO	154	693			
			CHILE	151.201	514.929			
			ARGENTINA	6.462	27.084			
			BRAZIL	8.878	35.954			
			COLOMBIA	80.344	213.950			
PERU	20.775	62.170						
NETHERLANDS	51.816	184.693						
FRANCE	10.609	34.539						
GERMANY, FED. REP. OF	1.768	13.789						
ITALY	5.324	14.364						
SPAIN	1.056.021	3.907.059						
POLAND	6.600	26.065						
5402460000	OTH YARN, SINGLE, OTH, OF POLYESTERS, PARTIALLY ORIENTED, <=5 TURNS/M	65163	JAPAN	18.080	65.428			
			HONG KONG	29.781.721	40.383.682 *			
			KOREA, REPUBLIC OF	980.979	1.847.059			
			CHINA	99.764	91.011			
			THAILAND	2.002.345	3.011.500			
			SINGAPORE	1.730.562	1.060.562			
			MALAYSIA	252.398	347.109			
			VIET NAM	255.717	350.332			
			INDIA	113.400	122.472			
			BANGLADESH	937.080	1.501.130			
			IRAN (ISLAMIC REPUBLIC OF)	2.623.012	3.355.701			
			SYRIA ARAB REPUBLIC	1.216.173	1.328.184			
			TURKEY	775.246	1.036.061			
			UNITED ARAB EMIRATES	640.175	815.532			
			EGYPT	501.673	686.313			
			MOROCCO	532.854	680.889			
			NIGERIA	7.074.586	9.578.432			
			AUSTRALIA	201.526	263.500			
			ARGENTINA	39.312	72.538			
			BRAZIL	75.600	101.304			
			ECUADOR	609.727	822.134			
			PERU	5.577.677	7.734.156			
			UNITED KINGDOM	25.200	31.752			
			GERMANY, FED. REP. OF	1.090.328	1.430.592			
			ITALY	1.660.051	2.823.750			
			PORTUGAL	479.722	819.289			
			SLOVAKIA	48.914	89.198			
			5402470000	OTH YARN, SINGLE, OF OTH POLYESTERS FOR MDICAL/SRGIICAL USE, <=5 TURNS/MTR	65163	JAPAN	47.880	65.169
						HONG KONG	189.820	318.013
KOREA, REPUBLIC OF	54.604.536	93.432.213 *						
TAIWAN	3.783.418	7.713.747						
CHINA	102.840	218.112						
THAILAND	2.996.891	5.249.694						
SINGAPORE	168.839	316.956						
PHILIPPINES	4.554.676	6.811.531						
VIET NAM	784.548	1.243.096						
INDIA	705.599	1.164.695						
	17.203	28.987						
	10.085.866	17.712.640						
	2.720.529	5.197.158						

TABLE 4 : EXPORT BY COMMODITY AND COUNTRY OF DESTINATION
JANUARY - DECEMBER 2007

H S	COMMODITY DESCRIPTION	SITC	COUNTRY OF DESTINATION	NET WEIGHT (KG)	FOB VALUE (US \$)
			PAKISTAN	509.491	896.586
			BANGLADESH	111.973	161.141
			SRI LANKA	9.720	16.479
			IRAN (ISLAMIC REPUBLIC OF)	2.361.136	3.881.924
			SYRIA ARAB REPUBLIC	75.173	132.767
			TURKEY	4.161.120	7.512.757
			UNITED ARAB EMIRATES	347.640	613.801
			EGYPT	10.270.928	16.492.229
			MOROCCO	100.799	175.376
			ALGERIA	642.866	1.108.332
			KENYA	25.200	44.891
			DJIBOUTI	59.400	106.920
			ZIMBABWE	162.150	290.148
			AUSTRALIA	2.235	7.722
			UNITED STATES	27.541	52.620
			MEXICO	715.236	1.197.365
			ARGENTINA	573.994	996.359
			BRAZIL	7.030.828	11.358.855
			COLOMBIA	128.450	220.437
			ECUADOR	231.130	394.450
			PERU	12.028	20.282
			DOMINICAN REPUBLIC	38.880	56.600
			NETHERLANDS	8.120	19.412
			GERMANY, FED. REP. OF	1.514	4.498
			BELGIUM	306.937	687.124
			SWEDEN	8.640	14.718
			ITALY	456.898	818.360
			SPAIN	281.650	458.006
			PORTUGAL	400	1.260
			POLAND	22.050	34.178
5402480000	OTH YARN, SINGLE, OTH, OF POLYPROPYLENE, <=5 TURNS/M	65163	BRAZIL	7.068	19.224 *
5402490000	OTH YARN, SINGLE, OTH THN, OF ELAST, NYLON,POLYESTE,POLYPROPYLENE,<=5 TRN/MT	65163	HONG KONG	16.583	16.348
			KOREA, REPUBLIC OF	243	3.165
			TAIWAN	9.728	17.805
			CHINA	44.996	49.761
			THAILAND	30.124	50.576
			MALAYSIA	61.020	98.066
			CAMBODIA	11.130	58.536
			VIET NAM	336.812	528.755
			INDIA	2.251	4.003
			PAKISTAN	221.452	376.467
			BANGLADESH	43.200	69.576
			SRI LANKA	64.050	112.897
			IRAN (ISLAMIC REPUBLIC OF)	67.284	103.993
			TURKEY	270.226	478.557
			EGYPT	115.830	124.470
			ALGERIA	8.775	18.001
			NIGERIA	39.312	70.906
			SOUTH AFRICA	154.269	350.381
			NEW ZEALAND	10.800	18.447
			EAST TIMOR	98.856	174.864
			UNITED STATES	93.630	169.976
			CANADA	19.824	45.730
			MEXICO	54.202	100.276
			VENEZUELA	47.080	86.149
			ARGENTINA	1.152.000	1.904.859
			BRAZIL	199.544	348.400
			COLOMBIA	40.824	73.410
			NETHERLANDS	4.752	11.067
			SWEDEN	21.574	46.544
			ITALY	162.659	345.425
			SPAIN	7.200	12.820
			POLAND	126.164	240.160
			BULGARIA	21.600	38.294
			SLOVENIA	211.646	453.385
5402520000	OTH YARN,SINGLE,TWIST, OF POLYESTER > 5 TURNS/MTR	65164	JAPAN	3.448.424	7.928.558 *
			HONG KONG	6.998	26.548
			KOREA, REPUBLIC OF	32.418	89.382
			TAIWAN	180.035	551.664
			THAILAND	225.975	364.284
			PHILIPPINES	78.601	96.180
			MALAYSIA	6.984	45.000
			VIET NAM	20.956	39.887
				67.320	121.938

TABLE 4 : EXPORT BY COMMODITY AND COUNTRY OF DESTINATION
JANUARY - DECEMBER 2007

H S	COMMODITY DESCRIPTION	SITC	COUNTRY OF DESTINATION	NET WEIGHT (KG)	FOB VALUE (US \$)
			PAKISTAN	20.231	40.693
			BANGLADESH	355.430	689.853
			SRI LANKA	35.449	62.373
			IRAN (ISLAMIC REPUBLIC OF)	9.720	12.636
			SYRIA ARAB REPUBLIC	410.567	866.817
			TURKEY	1.517.618	3.877.819
			EGYPT	275.319	549.636
			SOUTH AFRICA	662	1.916
			MAURITIUS	384	2.400
			AUSTRALIA	12.486	28.669
			UNITED STATES	18.089	44.421
			ARGENTINA	127.931	290.810
			BRAZIL	42.170	105.406
			GERMANY, FED. REP. OF	3.081	20.226
5402590000	OTH YARN,SINGLE,TWIST,OTH TH OF NYLON OR OTH PLYAMIDE&PLYESTER,>=5 TRN/MTR	65164		207.346	351.663 *
			KOREA, REPUBLIC OF	8.281	25.952
			TAIWAN	70.219	118.295
			THAILAND	13	254
			MALAYSIA	128.833	207.162
5402610000	OTH YARN OF NYLON/OTH POLYAMIDES, MULTIPLE/CABLE	65169		25.975	200.073 *
			HONG KONG	1	3
			CHINA	11	18
			SINGAPORE	4	23
			BRAZIL	25.959	200.029
5402620000	OTHER YARN OF POLYESTER, MULTIPLE/CABLE	65169		160.836	837.314 *
			JAPAN	366	730
			HONG KONG	1.121	16.188
			KOREA, REPUBLIC OF	1	1
			TAIWAN	4.456	17.317
			PHILIPPINES	870	7.249
			PAKISTAN	7.440	46.681
			BANGLADESH	2.386	21.772
			SRI LANKA	44.592	84.216
			TURKEY	67.799	494.357
			EGYPT	20.513	42.440
			GABON	1	2
			MAURITIUS	222	274
			UNITED STATES	4.760	47.135
			MEXICO	1.060	13.954
			BRAZIL	5.249	44.998
5402690000	OTH YARN,MULTIPLE/CABLE,OTH THN OF NYLON/OTH POLYAMIDES&POLYESTER	65169		190.954	360.098 *
			JAPAN	252	1.038
			THAILAND	4.522	13.970
			MALAYSIA	16.891	57.687
			VIET NAM	315	1.235
			INDIA	237	522
			PAKISTAN	95.787	134.685
			SRI LANKA	86	680
			TURKEY	70.761	144.745
			SOUTH AFRICA	32	818
			AUSTRALIA	18	16
			KIRIBATI	1.667	2.970
			FRANCE	381	1.687
			GERMANY, FED. REP. OF	5	45
5403100000	HIGH TENACITY YARN OF VISCOSE RAYON	65173		2.157.754	5.519.285 *
			KOREA, REPUBLIC OF	19.372	57.811
			SINGAPORE	10.054	39.745
			TURKEY	1.668.328	4.266.945
			UNITED ARAB EMIRATES	6.154	46.858
			EGYPT	20.160	22.777
			UNITED STATES	73.482	215.448
			ARGENTINA	336.065	780.478
			BRAZIL	24.132	89.113
			GERMANY, FED. REP. OF	7	110
5403310000	OTHER SINGLE YARN OF VISCOSE RAYON, UN TWISTED/WITH A TWIST <12 TURNS/M	65174		1.442.530	4.166.300 *
			JAPAN	3.519	15.239
			VIET NAM	33.920	98.071
			TURKEY	987.831	2.797.059
			EGYPT	143.117	319.609
			UNITED STATES	165.272	608.418
			ARGENTINA	43.546	138.475
			SWITZERLAND	6	6
			GREECE	65.319	189.423
5403320000	OTHER SINGLE YARN OF VISCOSE RAYON, WITH TWIST EXCEEDING 12 TURNS/M	65175		2.074.070	5.048.566 *
			SINGAPORE	17.758	66.759
			KUWAIT	21.501	60.632

TABLE 4 : EXPORT BY COMMODITY AND COUNTRY OF DESTINATION
JANUARY - DECEMBER 2007

H S	COMMODITY DESCRIPTION	SITC	COUNTRY OF DESTINATION	NET WEIGHT (KG)	FOB VALUE (US \$)
			JORDAN	20.548	48.544
			YEMEN	20.920	55.279
			TURKEY	503.557	1.230.790
			EGYPT	20.920	55.987
			MOROCCO	41.672	109.736
			UNITED STATES	93.686	228.928
			MEXICO	105.870	292.201
			ARGENTINA	1.125.786	2.653.795
			BRAZIL	62.116	118.482
			PERU	21.138	58.129
			SWEDEN	18.598	69.304
5403330000	OTHER SINGLE YARN OF CELLULOSE ACETATE	65175		240.179	397.236 *
			JAPAN	3.273	26.020
			SRI LANKA	17.975	24.730
			TANZANIA, UNITED REPUBLIC (25.025	42.042
			UNITED STATES	19.888	23.468
			ARGENTINA	25.025	39.039
			BRAZIL	125.125	202.077
			SPAIN	23.868	39.860
5403390000	OTHER SINGLE YARN	65175		85.555	1.093.469 *
			JAPAN	7.782	396.758
			KOREA, REPUBLIC OF	51	51
			TAIWAN	369	677
			CHINA	404	1.490
			THAILAND	7.545	292.575
			SINGAPORE	7.657	12.506
			MALAYSIA	3.976	79.166
			BANGLADESH	21.769	90.640
			SRI LANKA	12.733	153.437
			UNITED STATES	477	4.757
			UNITED KINGDOM	881	6.485
			GERMANY, FED. REP. OF	11	108
			SWITZERLAND	33	96
			ITALY	21.694	54.655
			SPAIN	173	68
5403410000	OTHER MULTIPLE (FOLDED)/CABLE YARN OF YARN OF VISCOSE RAYON	65176		2.697.525	9.483.658 *
			KOREA, REPUBLIC OF	43.600	126.158
			VIET NAM	24.159	91.718
			BANGLADESH	43.546	167.651
			TURKEY	1.207.718	4.164.699
			MOROCCO	55.279	164.893
			UNITED STATES	76.932	280.796
			CHILE	18.204	54.613
			ARGENTINA	195.955	717.415
			BRAZIL	348.367	1.241.921
			NETHERLANDS	1	2
			GERMANY, FED. REP. OF	238.520	941.372
			ITALY	127.853	436.358
			GREECE	317.391	1.096.062
5403420000	OTHER MULTIPLE (FOLDED)/CABLE YARN OF OF CELLULOSE ACETATE	65176		23.224	93.620 *
			THAILAND	22.288	89.152
			MALAYSIA	936	4.468
5403490000	OTHER ARTIFICIAL FILAMENT YARN	65176		420.329	5.225.599 *
			JAPAN	805	4.677
			HONG KONG	685	4.165
			KOREA, REPUBLIC OF	3.229	114.226
			CHINA	37.980	57.719
			THAILAND	34.092	64.338
			SINGAPORE	59.799	379.516
			PHILIPPINES	11.079	77.454
			MALAYSIA	485	1.645
			SRI LANKA	55	20
			TURKEY	16.651	35.699
			UNITED ARAB EMIRATES	203	1.101
			SOUTH AFRICA	193	4.848
			AUSTRALIA	242	1.780
			UNITED STATES	223.499	3.918.474
			CANADA	20.549	419.126
			MEXICO	3.367	64.249
			PERU	672	48.669
			UNITED KINGDOM	410	3.211
			NETHERLANDS	1.064	7.397
			GERMANY, FED. REP. OF	4.051	13.743
			ITALY	628	2.000
			SPAIN	247	1.180
			CZECH REPUBLIC	344	362

TABLE 4 : EXPORT BY COMMODITY AND COUNTRY OF DESTINATION
JANUARY - DECEMBER 2007

H S	COMMODITY DESCRIPTION	SITC	COUNTRY OF DESTINATION	NET WEIGHT (KG)	FOB VALUE (US \$)
5404120000	SYNTH.MONFILMNT OTH,OF PLYPROPYLNE >=67DCTX,DIM.<=1MM, WIDTH<=5MM	65188	HONG KONG	3.243	15.828 *
			MALAYSIA	240	2.635
5404190000	SYNTH.MNFLMNT OTH THN ELAST&PLYRPLN >=67DCTX,DIM.<=1MM, WIDTH<=5MM	65188	HONG KONG	3.003	13.193
			HONG KONG	908	8.291 *
5404900000	SYNTHETICS OTHER THAN FILAMENTS EXCEEDS 1 MM, WIDTH <= 5 MM	65188	HONG KONG	908	8.291
			HONG KONG	497.574	1.676.562 *
			KOREA, REPUBLIC OF	40	366
			CHINA	18.453	63.671
			VIET NAM	26.986	98.370
			INDIA	98.140	312.349
			JORDAN	159.344	547.345
			UNITED STATES	63	65
			UNITED STATES	194.548	654.396
			UNITED STATES	272.677	543.601 *
5406000000	MAN-MADE FLAMNT YARN(OTH THN SEWING THREAD), PUT UP FOR RETAIL SALE.	65178	SINGAPORE	2	10
			INDIA	213.865	398.884
			SRI LANKA	46.464	96.674
			UNITED ARAB EMIRATES	9.702	16.891
			UNITED STATES	875	15.302
			MEXICO	1.769	15.840
			HONG KONG	92.277	446.096 *
			PHILIPPINES	361	5.162
			SRI LANKA	417	4.682
			SAUDI ARABIA	1.080	12.959
5407101100	UNBLEACHED TYRE WOVEN FABRICS & CONVEYOR DUCK	65311	YEMEN	891	10.634
			TURKEY	5.985	23.446
			UNITED ARAB EMIRATES	3.695	31.447
			AUSTRALIA	43.010	232.788
			UNITED STATES	2.980	25.716
			COLOMBIA	18.969	34.006
			NETHERLANDS	3.430	29.282
			FRANCE	10.612	23.834
			GERMANY, FED. REP. OF	123	3.803
			SPAIN	417	4.310
5407101900	OTHER UNBLEACHED OTHER THAN TYRE WOVEN FABRICS & CONVEYOR DUCK	65311	SPAIN	307	4.027
			JAPAN	2.411.517	16.329.872 *
			HONG KONG	34.974	144.381
			KOREA, REPUBLIC OF	123.674	943.986
			TAIWAN	20.273	67.278
			CHINA	15.263	91.270
			THAILAND	41.631	339.298
			SINGAPORE	57.938	360.338
			PHILIPPINES	125.699	860.492
			MALAYSIA	1.244	9.362
5407109100	TYRE WOVEN FABRICS & CONVEYOR DUCK OF OTHER WOVEN FABRICS OF SYNTHTCS FLMNT	65311	MALAYSIA	537.218	3.996.521
			CAMBODIA	139.188	864.177
			VIET NAM	648.497	4.556.321
			INDIA	11.888	94.344
			BANGLADESH	95.545	650.082
			SRI LANKA	138.174	847.696
			SYRIA ARAB REPUBLIC	580	5.534
			TURKEY	18.640	115.714
			UNITED ARAB EMIRATES	25.635	185.112
			KENYA	718	2.639
5407109100	TYRE WOVEN FABRICS & CONVEYOR DUCK OF OTHER WOVEN FABRICS OF SYNTHTCS FLMNT	65311	SOUTH AFRICA	67.070	411.860
			AUSTRALIA	14.185	122.675
			FIJI	39.218	299.414
			UNITED STATES	5.227	47.699
			CANADA	1.964	13.029
			MEXICO	6.479	46.458
			CHILE	111.273	447.676
			ARGENTINA	38.679	220.961
			BRAZIL	69.151	402.048
			NETHERLANDS	24	58
5407109100	TYRE WOVEN FABRICS & CONVEYOR DUCK OF OTHER WOVEN FABRICS OF SYNTHTCS FLMNT	65311	FRANCE	689	10.335
			SWEDEN	331	5.120
			PORTUGAL	92	719
			GREECE	389	2.418
			POLAND	380	5.873
			ROMANIA	19.587	158.984
			JAPAN	194.391	1.504.840 *
			MALAYSIA	718	7.330
			INDIA	6.647	55.631
			AFGHANISTAN	313	3.703
SAUDI ARABIA	12.418	28.673			
SAUDI ARABIA	11.978	175.347			

TABLE 4 : EXPORT BY COMMODITY AND COUNTRY OF DESTINATION
JANUARY - DECEMBER 2007

H S	COMMODITY DESCRIPTION	SITC	COUNTRY OF DESTINATION	NET WEIGHT (KG)	FOB VALUE (US \$)
			KUWAIT	17.792	173.703
			LEBANON	460	5.199
			YEMEN	12.910	40.448
			TURKEY	74.850	537.760
			UNITED ARAB EMIRATES	30.832	354.301
			COLOMBIA	25.234	121.892
			GERMANY, FED. REP. OF	239	853
5407109900	OTHER WOVEN FABRICS OF SYNTHETICS FLMNT OBTAINED MATERIALS OF HEAD 54.4	65311	JAPAN	27.199.307	174.279.584 *
			HONG KONG	2.470.659	17.600.203
			KOREA, REPUBLIC OF	97.939	823.240
			TAIWAN	378.827	1.294.832
			CHINA	7.695	58.967
			MACAU	374.818	2.250.223
			THAILAND	2.026	21.272
			SINGAPORE	177.762	955.198
			PHILIPPINES	557.499	4.208.879
			MALAYSIA	69.642	534.040
			CAMBODIA	1.547.179	10.056.244
			BRUNEI DARUSSALAM	557	4.071
			VIET NAM	44.812	310.151
			MALDIVES	118.748	831.757
			INDIA	3.488	18.553
			PAKISTAN	118.474	676.239
			BANGLADESH	66.541	165.621
			SRI LANKA	27.491	123.138
			AFGHANISTAN	467.059	3.208.249
			IRAN (ISLAMIC REPUBLIC OF)	27.066	157.950
			SAUDI ARABIA	236.833	1.211.160
			KUWAIT	4.400.058	28.877.426
			JORDAN	278.683	2.508.613
			LEBANON	128.669	908.363
			YEMEN	37.454	263.308
			OMAN	470.297	2.300.593
			SYRIA ARAB REPUBLIC	38.118	257.298
			TURKEY	190.954	1.399.144
			UNITED ARAB EMIRATES	1.956.283	12.777.484
			QATAR	6.055.997	38.695.322
			BAHRAIN	446	4.183
			CYPRUS	3.120	41.632
			EGYPT	3.623	30.008
			LIBYAN ARAB JAMAHIRIYA	94.125	695.351
			MOROCCO	6.046	41.955
			TUNISIA	4.819	41.282
			ALGERIA	10.725	32.584
			SUDAN	81.573	87.165
			KENYA	13.364	97.982
			BOTSWANA	168.719	804.366
			GUINEA	17.993	122.533
			COTE D'IVOIRE	36.915	154.264
			BURKINA FASO	65.702	328.451
			SOUTH AFRICA	26.487	74.482
			ZIMBABWE	189.075	1.088.751
			MAURITIUS	29.705	78.604
			AUSTRALIA	47.658	134.608
			NEW ZEALAND	8.709	98.813
			MICRONESIA, FED. STATES OF	1.767	11.730
			FIJI	4.220	25.516
			UNITED STATES	8.684	50.300
			CANADA	422.914	3.028.406
			MEXICO	75.882	318.279
			GUATEMALA	148.777	1.018.541
			PANAMA	26.574	133.506
			SURINAME	140.912	735.757
			CHILE	1.671	3.445
			ARGENTINA	76.040	443.452
			BRAZIL	59.930	323.006
			COLOMBIA	595.192	4.392.807
			ECUADOR	210.260	1.255.948
			GUYANA	11.454	48.354
			EL SALVADOR	2.334	9.071
			UNITED KINGDOM	8.677	38.743
			NETHERLANDS	595.444	3.565.582
			FRANCE	82.577	504.976
			GERMANY, FED. REP. OF	178.681	1.810.456
			BELGIUM	532.165	3.439.033
				19.679	132.958

TABLE 4 : EXPORT BY COMMODITY AND COUNTRY OF DESTINATION
JANUARY - DECEMBER 2007

H S	COMMODITY DESCRIPTION	SITC	COUNTRY OF DESTINATION	NET WEIGHT (KG)	FOB VALUE (US \$)
			SWITZERLAND	1.023	12.301
			DENMARK	787	5.893
			FINLAND	153.880	921.090
			ITALY	204.314	936.587
			SPAIN	756.086	4.111.295
			PORTUGAL	21.514	162.559
			GREECE	92.264	605.544
			HUNGARY	2.938	18.106
			POLAND	1.245.077	7.408.437
			ROMANIA	4.570	47.026
			BULGARIA	49.112	284.227
			BELARUS	224.348	1.487.427
			UKRAINE	59.706	399.643
			LITHUANIA	4.648	33.352
			ESTONIA	3.872	32.531
			SLOVAKIA	1.670	14.614
			CZECH REPUBLIC	310	4.272
			RUSSIA FEDERATION	8.922	50.262
5407200000	WOVEN FABRIC, BLEACHED/NO, OBTAINED FROM STRIP/THE LIKE	65312		10.251.333	16.511.969 *
			JAPAN	269.020	671.142
			KOREA, REPUBLIC OF	29.410	55.602
			CHINA	213	106
			THAILAND	681.265	1.058.768
			SINGAPORE	117.430	166.457
			PHILIPPINES	604	387
			MALAYSIA	7.236.094	11.011.297
			MALDIVES	2	12
			TURKEY	14.591	51.756
			SENEGAL	26.128	44.167
			MAURITIUS	12.350	17.608
			AUSTRALIA	22.230	48.151
			NEW ZEALAND	53.408	86.474
			UNITED STATES	985.820	1.764.183
			CHILE	116.859	199.759
			BRAZIL	2.100	6.506
			URUGUAY	52.573	93.227
			UNITED KINGDOM	8.281	30.485
			NETHERLANDS	247.256	509.830
			GERMANY, FED. REP. OF	9.446	23.347
			BELGIUM	75.519	136.905
			ITALY	119.778	223.605
			SPAIN	75.888	163.083
			PORTUGAL	5.120	8.130
			GREECE	47.520	75.215
			CZECH REPUBLIC	42.428	65.767
5407300000	FABRICS SPECIFIED IN NOTE 9 TO SECTION	65313		1	8 *
			JAPAN	1	8
5407411000	WOVEN NYLON MESH FABRIC OF UNTWISTED WEIGHT >=85% OF FLMNT OF NYLN/POLYAMD	65314		1.569	25.210 *
			HONG KONG	66	162
			SINGAPORE	44	705
			UNITED STATES	1.459	24.343
5407419000	WOVEN FABRICS OBTAINED FROM HIGH TENCITY MATERIALS OF HEADING 54.4.	65314		133.125	518.518 *
			HONG KONG	611	6.939
			TAIWAN	5	21
			CHINA	31.000	3.720
			SINGAPORE	999	2.527
			MALAYSIA	2.221	1.960
			VIET NAM	200	982
			OMAN	6.411	37.170
			TURKEY	26.669	64.294
			MAURITIUS	21.906	106.648
			VENEZUELA	41.251	225.471
			BELGIUM	1.852	68.786
5407420000	DYED WOVEN FABRICS WEIGHT >=85% OF FILAMENT OF NYLON/POLYAMIDES	65314		377.948	2.507.060 *
			JAPAN	7.962	58.559
			HONG KONG	44.679	348.183
			KOREA, REPUBLIC OF	11.049	119.810
			TAIWAN	4.231	33.045
			CHINA	3.223	30.061
			PAPUA NEW GUINEA	108	4.000
			THAILAND	575	3.768
			SINGAPORE	11.958	82.357
			MALAYSIA	49.001	210.473
			MYANMAR (FORM. BURMA)	26.651	169.043
			BRUNEI DARUSSALAM	1.723	14.280
			VIET NAM	28.121	170.895

TABLE 4 : EXPORT BY COMMODITY AND COUNTRY OF DESTINATION
JANUARY - DECEMBER 2007

H S	COMMODITY DESCRIPTION	SITC	COUNTRY OF DESTINATION	NET WEIGHT (KG)	FOB VALUE (US \$)
			INDIA	51	5.695
			TURKEY	17.918	109.809
			KENYA	59.618	413.765
			TOGO	12.136	49.554
			GHANA	24.524	102.285
			BENIN	20.334	82.173
			AUSTRALIA	3.347	20.865
			UNITED STATES	1.790	11.620
			CANADA	45.331	269.630
			GERMANY, FED. REP. OF	502	45.804
			BELGIUM	439	25.326
			SWITZERLAND	2.677	126.060
5407430000	WOVEN FABRICS OF YARN OF DIFF COLORS WEIGHT >=85% OF FLMNT OF NYLN/POLYAMD	65314		3.526	28.125 *
			TAIWAN	1.683	6.988
			SINGAPORE	1.522	12.993
			VIET NAM	321	8.144
5407440000	PRINTED WOVEN FABRICS WEIGHT>=85% OF FLMNT OF NYLN/POLYAMDS	65314		525	6.293 *
			SOUTH AFRICA	158	2.554
			GERMANY, FED. REP. OF	367	3.739
5407510000	WOVEN FABRICS, BLEACHD/NO, CON.>=85% OF TXTURD POLYESTR FLMNT	65315		678.947	2.311.191 *
			JAPAN	582.667	1.826.991
			HONG KONG	123	1.663
			KOREA, REPUBLIC OF	20.084	80.201
			CHINA	145	1.490
			THAILAND	3.108	34.497
			SINGAPORE	8.486	52.233
			INDIA	2	4
			PAKISTAN	15.736	128.920
			BANGLADESH	10.920	12.980
			SRI LANKA	9.506	19.303
			TURKEY	10.126	43.005
			UNITED ARAB EMIRATES	3.873	43.093
			AUSTRALIA	3.245	25.355
			UNITED STATES	10.071	30.324
			FRANCE	855	11.132
5407520000	DYED WOVEN FABRICS CONT.>=85% OF WEIGHT OF TEXTURED POLYESTER FLMNT	65315		15.449.805	83.271.928 *
			JAPAN	3.353	21.902
			HONG KONG	34.198	286.372
			KOREA, REPUBLIC OF	231.310	618.956
			TAIWAN	6.805	37.286
			CHINA	87.232	607.523
			MACAU	464	5.285
			PAPUA NEW GUINEA	41.756	189.627
			THAILAND	974.460	2.664.462
			SINGAPORE	276.843	1.251.478
			PHILIPPINES	68.280	387.253
			MALAYSIA	565.223	3.108.072
			VIET NAM	53.789	342.799
			MALDIVES	4.855	32.061
			INDIA	567.580	1.543.650
			PAKISTAN	11.792	56.990
			BANGLADESH	111.741	167.590
			SRI LANKA	197.335	1.154.722
			IRAN (ISLAMIC REPUBLIC OF)	34.891	147.517
			SAUDI ARABIA	1.614.941	10.425.677
			KUWAIT	33.732	242.143
			JORDAN	138.417	783.412
			LEBANON	11.144	71.176
			YEMEN	239.904	1.411.423
			OMAN	96.186	419.430
			SYRIA ARAB REPUBLIC	338.733	1.875.004
			TURKEY	1.052.500	6.616.224
			UNITED ARAB EMIRATES	3.724.237	25.723.852
			BAHRAIN	2.807	19.747
			EGYPT	225.499	1.379.173
			LIBYAN ARAB JAMAHIRIYA	75.871	543.482
			MOROCCO	164	932
			TUNISIA	23.928	109.887
			ALGERIA	7.628	43.921
			KENYA	256.221	1.149.975
			GUINEA	4.019	20.969
			COTE D'IVOIRE	777	2.870
			SOUTH AFRICA	745.425	3.516.650
			ZIMBABWE	483.852	2.093.470
			MAURITIUS	213.198	1.038.589
			AUSTRALIA	200.134	549.486

TABLE 4 : EXPORT BY COMMODITY AND COUNTRY OF DESTINATION
JANUARY - DECEMBER 2007

H S	COMMODITY DESCRIPTION	SITC	COUNTRY OF DESTINATION	NET WEIGHT (KG)	FOB VALUE (US \$)
			NEW ZEALAND	5.552	47.938
			FIJI	1.980	9.019
			UNITED STATES	121.117	464.032
			CANADA	180.331	814.904
			MEXICO	176.079	895.295
			NICARAGUA	7.393	26.509
			PANAMA	635.349	2,516.768
			CHILE	359	4.611
			ARGENTINA	9.783	57.537
			BRAZIL	175.501	772.628
			COLOMBIA	257.183	998.705
			PERU	1.588	10.165
			TRINIDAD AND TOBAGO	46.315	202.661
			EL SALVADOR	13.693	52.318
			UNITED KINGDOM	135.397	780.896
			NETHERLANDS	911	17.743
			FRANCE	29.448	171.515
			GERMANY, FED. REP. OF	278.075	1,166.104
			BELGIUM	122.595	464.338
			FINLAND	226.598	1,467.741
			IRELAND	547	3.500
			ITALY	15.474	145.163
			SPAIN	37.000	231.020
			PORTUGAL	4.638	27.867
			GREECE	24.586	193.895
			HUNGARY	13.144	57.616
			POLAND	1.998	27.688
			ROMANIA	56.015	235.717
			UKRAINE	107.930	726.869
			RUSSIA FEDERATION	2.002	20.129
5407530000	OTH WOVEN FABRICS OF YARN OF DIFF COLOR WEIGHT>=85% OF TEXTRD POLYESTER FILAMENT	65315		19.668	127.353 *
			JAPAN	2.491	35.191
			NEW ZEALAND	151	1.051
			UNITED STATES	36	214
			MEXICO	8.420	46.676
			PERU	8.570	44.221
5407540000	PRINTED WOVEN FABRICS CONT.>=85%, WEIGHT>=85% OF TEXTRD POLYESTER FILAMENT	65315		10,233.161	66,263.311 *
			JAPAN	147	716
			HONG KONG	16.575	121.511
			KOREA, REPUBLIC OF	1.662	22.191
			CHINA	7.200	43.481
			PAPUA NEW GUINEA	60.852	370.388
			THAILAND	89.424	436.030
			SINGAPORE	193.865	1,996.469
			PHILIPPINES	26.129	114.788
			MALAYSIA	801.560	6,115.290
			BRUNEI DARUSSALAM	6.267	32.355
			VIET NAM	4.683	32.997
			MALDIVES	6.380	41.005
			INDIA	154.422	926.016
			PAKISTAN	65.747	316.072
			BANGLADESH	41.646	202.217
			SRI LANKA	140.037	742.595
			AFGHANISTAN	19.463	95.492
			IRAN (ISLAMIC REPUBLIC OF)	104.759	491.184
			SAUDI ARABIA	2,091.738	13,154.041
			KUWAIT	13.391	97.453
			JORDAN	161.807	844.906
			YEMEN	189.746	1,003.644
			OMAN	9.500	62.357
			SYRIA ARAB REPUBLIC	58.776	304.277
			TURKEY	113.584	837.286
			UNITED ARAB EMIRATES	3,559.690	23,315.323
			BAHRAIN	1.564	10.211
			MOROCCO	467	13.707
			ALGERIA	15.368	91.840
			SUDAN	52.293	281.505
			SOMALIA	23.336	121.072
			KENYA	13.748	68.903
			GHANA	6.734	26.691
			COTE D'IVOIRE	665	2.460
			DJIBOUTI	54.739	361.928
			SOUTH AFRICA	409.137	2,383.796
			ZIMBABWE	50.890	246.523
			MAURITIUS	74.912	436.357
			AUSTRALIA	6.123	39.081

TABLE 4 : EXPORT BY COMMODITY AND COUNTRY OF DESTINATION
JANUARY - DECEMBER 2007

H S	COMMODITY DESCRIPTION	SITC	COUNTRY OF DESTINATION	NET WEIGHT (KG)	FOB VALUE (US \$)
			NEW ZEALAND	303	3.109
			MICRONESIA, FED. STATES OF	8.956	67.856
			FIJI	9.252	58.605
			UNITED STATES	40.518	221.870
			CANADA	24.701	167.093
			MEXICO	84.935	500.756
			PANAMA	102.912	615.493
			CHILE	1.274	11.524
			VENEZUELA	5.919	29.374
			ARGENTINA	28.070	138.992
			BRAZIL	40.116	80.234
			COLOMBIA	3.149	13.108
			ECUADOR	3.722	14.476
			PERU	26.125	194.342
			EL SALVADOR	17.705	98.470
			NETHERLANDS ANTILLES	3.957	24.817
			UNITED KINGDOM	248.210	1.660.018
			NETHERLANDS	45.367	453.185
			FRANCE	193.769	1.551.449
			GERMANY, FED. REP. OF	257.891	1.732.856
			BELGIUM	6.197	36.153
			FINLAND	74.046	528.942
			ITALY	43.162	325.513
			SPAIN	109.502	677.099
			PORTUGAL	2.791	16.430
			GREECE	20.444	138.074
			HUNGARY	8.318	48.951
			POLAND	559	4.162
			ROMANIA	20.655	113.891
			UKRAINE	101.671	687.265
			MALTA	315	4.632
			SLOVAKIA	24.998	121.840
			RUSSIA FEDERATION	24.626	118.574
5407610000	OTH WOVEN FABRICS, CONT >=85% OF BY WEIGHT OF NON TEXTURED POLYESTER FILAMNT	65316		10.286.751	64.287.085 *
			JAPAN	7.336	28.343
			HONG KONG	55.242	428.570
			KOREA, REPUBLIC OF	12.786	66.091
			TAIWAN	58.386	214.731
			CHINA	282.336	2.601.039
			THAILAND	121.376	506.373
			SINGAPORE	91.499	599.600
			PHILIPPINES	20.275	147.059
			MALAYSIA	239.869	2.089.828
			MYANMAR (FORM. BURMA)	79.416	574.784
			CAMBODIA	23.323	163.609
			BRUNEI DARUSSALAM	3.781	16.180
			VIET NAM	260.061	1.442.240
			INDIA	407.868	2.669.157
			PAKISTAN	28.350	70.350
			BANGLADESH	17.280	23.544
			SRI LANKA	99.813	126.051
			SAUDI ARABIA	1.458.911	9.880.090
			KUWAIT	164.172	1.365.571
			YEMEN	18.613	84.687
			OMAN	159.173	922.564
			SYRIA ARAB REPUBLIC	47.830	284.086
			TURKEY	1.165.354	5.768.778
			UNITED ARAB EMIRATES	3.553.803	21.691.713
			QATAR	52.206	449.115
			BAHRAIN	9.134	61.129
			EGYPT	170.937	1.825.446
			LIBYAN ARAB JAMAHIRIYA	301.984	1.521.381
			SUDAN	86.285	623.727
			KENYA	126.042	617.877
			GHANA	30.485	54.973
			CENTRAL AFRICAN REPUBLIC	5.250	11.025
			SOUTH AFRICA	37.794	262.307
			MAURITIUS	11.012	41.496
			AUSTRALIA	31.151	388.043
			FIJI	2.154	9.973
			UNITED STATES	145.326	1.094.487
			CANADA	65.883	345.574
			MEXICO	80.611	312.926
			NICARAGUA	5.239	13.065
			BRAZIL	53.892	123.952
			COLOMBIA	1.629	16.904

TABLE 4 : EXPORT BY COMMODITY AND COUNTRY OF DESTINATION
JANUARY - DECEMBER 2007

H S	COMMODITY DESCRIPTION	SITC	COUNTRY OF DESTINATION	NET WEIGHT (KG)	FOB VALUE (US \$)
			UNITED KINGDOM	166.781	783.708
			NETHERLANDS	150.065	1.494.730
			FRANCE	227	3.195
			GERMANY, FED. REP. OF	122.949	1.160.397
			FINLAND	21.344	154.386
			ITALY	367	4.581
			SPAIN	176.860	812.883
			POLAND	35.614	212.206
			ROMANIA	3.376	26.552
			UKRAINE	15.301	96.009
5407690000	OTH BLEACHED/UNBLEACHED WOVEN FABRICS CONT.>=85% OF POLYESTER POLYMENTS	65317		25.105.199	39.144.602 *
			JAPAN	12.125	51.296
			HONG KONG	55.224	508.862
			KOREA, REPUBLIC OF	3.299	51.384
			TAIWAN	503	4.574
			CHINA	1.371.473	1.506.790
			THAILAND	88.918	110.732
			SINGAPORE	154.481	1.405.946
			MALAYSIA	13.686.781	18.760.631
			CAMBODIA	15.978	75.501
			VIET NAM	5.777	27.504
			MALDIVES	21.330	58.770
			BANGLADESH	128.938	895.262
			SRI LANKA	10.650	83.961
			IRAN (ISLAMIC REPUBLIC OF)	9.299	32.433
			SAUDI ARABIA	245.830	1.676.163
			KUWAIT	5.557	71.625
			TURKEY	294.485	1.331.905
			UNITED ARAB EMIRATES	6.335.121	3.749.781
			KENYA	5.231	39.609
			SOUTH AFRICA	2.008.219	4.323.634
			MAURITIUS	417	2.454
			AUSTRALIA	73.411	180.857
			NEW ZEALAND	112	1.705
			MICRONESIA, FED. STATES OF	112.826	1.024.104
			PALAU	33	484
			FIJI	2.247	11.443
			UNITED STATES	31.778	619.478
			CANADA	26.004	166.100
			MEXICO	92.464	781.538
			PANAMA	6.592	58.396
			SURINAME	687	4.838
			CHILE	1.752	9.974
			BRAZIL	81.000	165.699
			COLOMBIA	1.002	3.877
			UNITED KINGDOM	146.564	1.025.305
			NETHERLANDS	14.029	53.769
			GERMANY, FED. REP. OF	21.225	104.312
			FINLAND	3.625	22.754
			ITALY	15	711
			SPAIN	23.939	93.918
			POLAND	6.258	46.523
5407710000	OTH WOVEN FABRIC,BLEACHD/NO, CON.>=85% OF TXTURD POLYESTER FLMNT	65317		2.203.009	13.756.454 *
			JAPAN	1.368.151	5.534.293
			HONG KONG	43	475
			TAIWAN	949	12.335
			CHINA	8.792	120.445
			THAILAND	53.223	515.226
			SINGAPORE	42.222	238.157
			VIET NAM	41.699	576.423
			BANGLADESH	14.485	40.356
			SRI LANKA	6.803	89.455
			SAUDI ARABIA	174.623	1.975.552
			KUWAIT	990	14.853
			YEMEN	11.657	58.352
			OMAN	156.322	1.189.323
			TURKEY	58.781	475.460
			UNITED ARAB EMIRATES	206.539	2.388.205
			QATAR	11.084	180.327
			BAHRAIN	6.340	108.239
			AUSTRALIA	1.080	10.907
			CANADA	1.545	22.794
			ARGENTINA	26.452	131.481
			UNITED KINGDOM	296	1.746
			GERMANY, FED. REP. OF	324	2.992
			ITALY	7.449	46.674

TABLE 4 : EXPORT BY COMMODITY AND COUNTRY OF DESTINATION
JANUARY - DECEMBER 2007

H S	COMMODITY DESCRIPTION	SITC	COUNTRY OF DESTINATION	NET WEIGHT (KG)	FOB VALUE (US \$)
			SPAIN	3.159	22.348
			SLOVAKIA	1	36
5407720000	DYED WOVEN FABRICS CONT.>=85% OF WEIGHT OF SYNTHETICS FILAMENT	65317	JAPAN	5.503.711	32.549.141 *
			HONG KONG	19.539	95.933
			CHINA	18.186	170.339
			PAPUA NEW GUINEA	25.476	174.048
			THAILAND	40.555	215.676
			SINGAPORE	80.280	478.319
			PHILIPPINES	59.415	344.804
			MALAYSIA	2.603	37.159
			MYANMAR (FORM. BURMA)	224.973	1.572.831
			VIET NAM	3.940	24.988
			INDIA	159.675	1.213.926
			PAKISTAN	26.382	155.895
			BANGLADESH	11.776	30.581
			SRI LANKA	113.824	611.032
			AFGHANISTAN	97.495	494.936
			IRAN (ISLAMIC REPUBLIC OF)	9.114	25.448
			SAUDI ARABIA	19.949	94.618
			KUWAIT	575.401	3.284.860
			JORDAN	48.677	300.854
			LEBANON	43.151	223.678
			YEMEN	637	3.859
			OMAN	78.145	322.911
			SYRIA ARAB REPUBLIC	15.166	65.445
			TURKEY	7.930	33.262
			UNITED ARAB EMIRATES	1.219.854	8.369.619
			BAHRAIN	1.220.522	6.772.036
			CYPRUS	4.701	65.298
			EGYPT	174	3.217
			LIBYAN ARAB JAMAHIRIYA	9.712	54.049
			MOROCCO	9.759	52.913
			ALGERIA	338	3.507
			SUDAN	33.178	181.792
			KENYA	32.025	168.287
			BOTSWANA	172.614	783.495
			TOGO	9.583	27.630
			GHANA	24.653	99.368
			NIGERIA	36.632	171.683
			COTE D'IVOIRE	8.050	38.619
			UGANDA	19.634	69.416
			SOUTH AFRICA	5.972	30.603
			ZIMBABWE	31.916	162.574
			MAURITIUS	7.565	25.270
			AUSTRALIA	21.577	114.808
			NEW ZEALAND	15.184	104.519
			FIJI	5.052	23.234
			UNITED STATES	11.973	66.321
			CANADA	96.316	537.847
			MEXICO	89.872	436.867
			GUATEMALA	62.202	488.638
			PANAMA	36.672	221.212
			SURINAME	11.059	45.475
			ARGENTINA	3.405	9.568
			BRAZIL	13.217	95.554
			COLOMBIA	53.893	176.175
			ECUADOR	13.787	66.440
			PERU	5.599	23.576
			GUYANA	66.925	420.177
			TRINIDAD AND TOBAGO	7.553	49.653
			PUERTO RICO	7.455	19.357
			EL SALVADOR	3.077	22.100
			UNITED KINGDOM	1.522	5.500
			NETHERLANDS	89.999	506.708
			FRANCE	1.766	12.304
			GERMANY, FED. REP. OF	46.269	278.451
			BELGIUM	28.044	189.693
			ITALY	18.425	119.914
			SPAIN	104.893	494.922
			PORTUGAL	59.016	331.535
			GREECE	6.107	42.764
			HUNGARY	22.796	115.595
			POLAND	15.367	98.180
			UKRAINE	43.969	301.897
			SLOVAKIA	9.959	62.098
				435	3.312

TABLE 4 : EXPORT BY COMMODITY AND COUNTRY OF DESTINATION
JANUARY - DECEMBER 2007

H S	COMMODITY DESCRIPTION	SITC	COUNTRY OF DESTINATION	NET WEIGHT (KG)	FOB VALUE (US \$)
5407730000	OTH WOVEN FABRICS OF YARN OF DIFF COLOR >=85% WEIGHT OF SYNTHETIC FILAMENTS	65317	CZECH REPUBLIC	1.155	9.969
				6.029.004	30.537.613 *
			JAPAN	446.762	1.737.183
			HONG KONG	15.601	104.629
			TAIWAN	50.281	269.334
			CHINA	106.978	585.434
			THAILAND	558.036	3.065.961
			SINGAPORE	157.731	889.263
			PHILIPPINES	123.131	488.923
			MALAYSIA	813.356	4.255.504
			MYANMAR (FORM. BURMA)	6.760	13.899
			VIET NAM	120.235	578.465
			INDIA	35.299	183.572
			PAKISTAN	6.270	54.883
			BANGLADESH	34.978	61.616
			SRI LANKA	103.371	560.956
			SAUDI ARABIA	482.685	2.113.920
			KUWAIT	59.522	260.022
			JORDAN	1.422	6.946
			LEBANON	23.742	118.644
			OMAN	74.192	310.991
			UNITED ARAB EMIRATES	509.693	2.394.425
			QATAR	23.481	97.187
			BAHRAIN	10.052	38.976
			EGYPT	2.164	16.298
			ETHIOPIA	6.488	46.999
			KENYA	57.814	305.961
			GHANA	58.522	309.425
			CAMEROON	15.099	88.812
			NIGERIA	35.911	221.824
			SOUTH AFRICA	213.697	1.241.726
			MAURITIUS	1.732	7.057
			AUSTRALIA	221.692	1.286.031
			NEW ZEALAND	120.143	840.894
UNITED STATES	798.726	4.256.383			
CANADA	128.797	591.722			
MEXICO	139.464	667.621			
GUATEMALA	3.279	42.618			
PANAMA	11.567	50.513			
CHILE	13.789	68.911			
VENEZUELA	14.188	94.608			
ARGENTINA	12	370			
BRAZIL	28.265	124.020			
COLOMBIA	67.092	281.743			
URUGUAY	13.837	66.760			
PERU	68.053	417.085			
DOMINICAN REPUBLIC	115.030	583.659			
EL SALVADOR	17.119	100.817			
UNITED KINGDOM	7.638	62.145			
NETHERLANDS	1.245	9.377			
FRANCE	6.976	148.373			
GERMANY, FED. REP. OF	9.324	86.856			
IRELAND	53.536	172.848			
ITALY	2.958	14.684			
SPAIN	19.815	90.855			
RUSSIA FEDERATION	11.454	49.885			
5407740000	PRINTED WOVEN FABRICS CONT.>=85%, WEIGHT OF SYNTHETICS FILAMENT	65317		3.193.198	19.429.326 *
			JAPAN	154	60
			HONG KONG	3.468	27.060
			TAIWAN	710	16.515
			CHINA	17.757	162.685
			PAPUA NEW GUINEA	115.271	681.871
			THAILAND	16.010	71.923
			SINGAPORE	12.223	57.668
			PHILIPPINES	54.818	233.522
			MALAYSIA	459.619	2.872.185
			CAMBODIA	145	1.853
			VIET NAM	12.213	73.378
			INDIA	116	754
			PAKISTAN	4.000	5.372
			BANGLADESH	2.923	18.661
			SRI LANKA	21.017	160.088
			SAUDI ARABIA	428.493	2.057.631
			KUWAIT	3.520	27.507
			JORDAN	37.970	164.754
			LEBANON	2.226	13.473

TABLE 4 : EXPORT BY COMMODITY AND COUNTRY OF DESTINATION
JANUARY - DECEMBER 2007

H S	COMMODITY DESCRIPTION	SITC	COUNTRY OF DESTINATION	NET WEIGHT (KG)	FOB VALUE (US \$)
			TURKEY	276.602	2.316.799
			UNITED ARAB EMIRATES	563.113	3.119.035
			BAHRAIN	276	5.768
			CYPRUS	2.324	11.571
			MOROCCO	186	4.369
			SUDAN	9.120	41.850
			GHANA	14.591	30.844
			COTE D'IVOIRE	24.449	77.872
			SOUTH AFRICA	57.664	314.973
			ZIMBABWE	7.991	23.066
			MAURITIUS	2.922	18.391
			AUSTRALIA	8.022	37.986
			NEW ZEALAND	1.210	4.147
			FIJI	356	1.525
			UNITED STATES	89.897	617.981
			CANADA	34.376	186.145
			MEXICO	95.648	731.726
			PANAMA	3.630	11.273
			VENEZUELA	26.505	109.967
			ARGENTINA	39.420	267.111
			BRAZIL	40.152	218.357
			COLOMBIA	5.168	25.117
			ECUADOR	4.302	19.379
			PERU	56.143	419.341
			PUERTO RICO	1.921	13.800
			EL SALVADOR	2.304	8.324
			UNITED KINGDOM	90.497	552.399
			NETHERLANDS	39.757	278.977
			FRANCE	52.331	359.907
			GERMANY, FED. REP. OF	79.419	547.425
			BELGIUM	1.984	24.413
			FINLAND	4.161	35.118
			ITALY	53.020	309.576
			SPAIN	73.705	483.801
			PORTUGAL	20.545	128.546
			GREECE	22.781	154.658
			HUNGARY	8.707	72.874
			POLAND	146.055	963.714
			UKRAINE	22.210	135.631
			CROATIA	11.043	52.755
			SLOVAKIA	2.906	22.129
			CZECH REPUBLIC	3.132	23.726
5407810000	WOVEN FABRICS, BLEACHD/NO, CONT. <85% WEIGHT OF SYNTH FLMNT WITH COTTON	65318		2.172.530	7.083.466 *
			JAPAN	2.134.986	6.837.750
			CHINA	88	321
			VIET NAM	2.816	20.627
			SRI LANKA	31.720	214.681
			FRANCE	27	259
			GERMANY, FED. REP. OF	2.893	9.828
5407820000	DYED WOVEN FABRICS CONT.<85% OF WEIGHT OF SYNTH FLMNT WITH COTTON	65318		380.804	1.130.039 *
			HONG KONG	158	804
			VIET NAM	2.954	14.967
			TURKEY	372.532	1.095.276
			SOUTH AFRICA	5.160	18.992
5407830000	OTH WOVEN FABRICS OF YARN OF DIFF COLOR WEIGHT<85% OF SYNTH FLMNT WITH COTTON	65318		250.841	1.383.396 *
			JAPAN	9.811	68.604
			TAIWAN	596	4.017
			THAILAND	1.412	8.424
			MALAYSIA	6.170	40.485
			VIET NAM	9.439	69.127
			LEBANON	12.720	52.156
			UNITED ARAB EMIRATES	585	3.679
			SOUTH AFRICA	2.534	20.891
			AUSTRALIA	7.227	45.569
			NEW ZEALAND	4.245	18.952
			UNITED STATES	7.260	45.053
			MEXICO	14.571	85.163
			COLOMBIA	164.127	856.503
			PERU	10.144	64.773
5407840000	PRINTED WOVEN FABRICS CONT.<85%, WEIGHT OF SYNTH FLMNT WITH COTTON	65318		5.183	27.321 *
			CANADA	2.773	17.316
			SPAIN	2.410	10.005
5407910000	WOVEN FABRIC, BLEACHD/NO, OBTAINED OTHER THAN SYNTHETICS/COTTON FILAMENT	65319		183.519	717.358 *
			JAPAN	9	50
			HONG KONG	22	84
			KOREA, REPUBLIC OF	1	1

TABLE 4 : EXPORT BY COMMODITY AND COUNTRY OF DESTINATION
JANUARY - DECEMBER 2007

H S	COMMODITY DESCRIPTION	SITC	COUNTRY OF DESTINATION	NET WEIGHT (KG)	FOB VALUE (US \$)
			THAILAND	9.747	54.160
			SINGAPORE	148	1.285
			MALAYSIA	1.410	9.720
			INDIA	945	15.431
			PAKISTAN	6.359	52.095
			SRI LANKA	28.095	96.106
			TOGO	15.288	85.448
			GHANA	571	4.427
			ZIMBABWE	4.935	33.914
			UNITED STATES	107.167	232.189
			GERMANY, FED. REP. OF	8.822	132.448
5407920000	DYED WOVEN FABRICS OBTAINED OTHER THAN SYNTHETICS/COTTON FILAMENTS	65319		265.375	918.028 *
			HONG KONG	1	2
			KOREA, REPUBLIC OF	26	240
			TAIWAN	240.957	818.677
			CHINA	238	808
			MALAYSIA	64	504
			VIET NAM	148	3.725
			INDIA	20.242	70.659
			BANGLADESH	3.595	22.072
			UNITED STATES	29	213
			GUATEMALA	5	10
			GERMANY, FED. REP. OF	70	1.118
5407930000	OTH WOVEN FABRICS OF YARN OF DIFF COLOR OTHER THAN SYNTHETICS/COTTON FILAMENT	65319		29.082	143.578 *
			THAILAND	704	5.808
			SINGAPORE	696	5.325
			MALAYSIA	216	560
			UNITED STATES	27.466	131.885
5407940000	PRINTED WIVEN FABRICS OBTAINED OTHER THAN SYNTHETICS/COTTON FILAMENTS	65319		8.967	84.507 *
			JAPAN	136	2.274
			HONG KONG	4.755	56.052
			KOREA, REPUBLIC OF	62	168
			SINGAPORE	761	6.445
			PHILIPPINES	5	7
			MALAYSIA	101	472
			UNITED ARAB EMIRATES	484	3.195
			COMOROS	1.102	6.099
			AUSTRALIA	184	916
			UNITED STATES	658	5.128
			CANADA	32	123
			UNITED KINGDOM	89	367
			NETHERLANDS	412	2.340
			GERMANY, FED. REP. OF	185	920
			SWEDEN	1	1
5408101000	UNBLEACHED WOVEN FABRICS OBTAINED FROM HIGH YARN OF VISCOSE RAYON	65351		533.425	2.687.661 *
			JAPAN	16.970	46.529
			CHINA	19.232	106.251
			THAILAND	5.353	28.955
			INDIA	264	2.979
			TURKEY	469.716	2.333.958
			GERMANY, FED. REP. OF	8.505	73.677
			ITALY	11.665	84.231
			BULGARIA	1.720	11.081
5408109000	BLEACHED WOVEN FABRICS OBTAINED FROM HIGH YARN OF VISCOSE RAYON	65351		1.984.000	7.283.075 *
			JAPAN	1.661.041	5.136.814
			HONG KONG	360	3.705
			SINGAPORE	2.925	29.061
			PHILIPPINES	168.745	1.183.766
			MALAYSIA	29.587	219.894
			VIET NAM	4.905	33.445
			SRI LANKA	103.510	609.271
			MAURITIUS	3.111	16.884
			AUSTRALIA	1	1
			FIJI	253	1.562
			EAST TIMOR	378	9.450
			UNITED STATES	2.517	7.552
			MEXICO	3.149	22.241
			BRAZIL	45	147
			COLOMBIA	20	20
			UNITED KINGDOM	1.001	250
			NETHERLANDS	4	35
			FRANCE	1.841	2.813
			GERMANY, FED. REP. OF	7	220
			SWITZERLAND	181	45
			ITALY	1	17
			SPAIN	418	5.882

TABLE 4 : EXPORT BY COMMODITY AND COUNTRY OF DESTINATION
JANUARY - DECEMBER 2007

H S	COMMODITY DESCRIPTION	SITC	COUNTRY OF DESTINATION	NET WEIGHT (KG)	FOB VALUE (US \$)
5408210000	WOVEN FABRICS, BLEACHD/NO,CONT. >=85%WGHT OF ARTIFICIAL FLMNTS/STRIP	65352	TAIWAN	903.944	1.587.400 *
			CHINA	165.746	307.502
			PAPUA NEW GUINEA	636.616	1.124.550
			MALAYSIA	1.674	27.932
			GUINEA	23.965	47.909
			GABON	75.344	79.007
5408220000	DYED WOVEN FABRICS CONT.>=85% WEIGHT OF ARTIFICIAL FLMNTS/STRIP	65352	THAILAND	599	500
			SINGAPORE	433.516	1.830.039 *
			MALAYSIA	64.031	352.161
			VIET NAM	640	6.743
			BANGLADESH	30.232	165.214
			IRAN (ISLAMIC REPUBLIC OF)	4.729	36.818
			SAUDI ARABIA	15.361	21.935
			SYRIA ARAB REPUBLIC	43.563	158.725
			UNITED ARAB EMIRATES	99.715	392.308
			EGYPT	19.987	84.847
			LIBYAN ARAB JAMAHIRIYA	42.188	154.160
			KENYA	21.595	77.772
			MAURITIUS	55.136	237.153
			SPAIN	24.152	97.509
5408230000	OTH WOVEN FABRICS OF YARN OF DIFF COLOR >=85%WGHT OF ARTIFCL FLMNT/STRIP	65352	NETHERLANDS	11.835	38.171
				352	6.523
5408240000	PRINTED WOVEN FABRICS CONT.>=85% WEIGHT OF ARTIFICIAL FLMNTS/STRIP OF	65352	NETHERLANDS	53.846	119.533 *
			PAPUA NEW GUINEA	53.846	119.533
			PHILIPPINES	922.633	18.933.622 *
			MALAYSIA	2.279	38.384
			CAMBODIA	653.754	18.228.242
			VIET NAM	574	750
			UNITED ARAB EMIRATES	52.128	288.147
5408310000	WOVEN FABRICS,BLEACHD/NO, OBTAIND OF OTH ARTIFICIAL FLMNT/STRIP	65359	UNITED STATES	209.851	340.055
			UNITED STATES	2.423	13.955
			UNITED STATES	1.624	24.089
			TAIWAN	10.839	37.625 *
			SRI LANKA	1.024	1.262
			AUSTRALIA	10	20
			UNITED STATES	7	105
			UNITED KINGDOM	559	8.394
			NETHERLANDS	268	1.421
			FRANCE	51	744
			GERMANY, FED. REP. OF	5.514	4.337
			DENMARK	645	270
			FINLAND	3	31
5408320000	DYED WOVEN FABRICS OBTAINED OF OTHER ARTIFICIAL FLMNT/STRIP OF THE LIKE	65359	SPAIN	326	253
			GREECE	2.179	19.880
			NETHERLANDS	253	908
			NETHERLANDS	122	740 *
5408330000	OTH WOVEN FABRICS OF YARN OF DIFF COLOR OBTND OF OTH ARTIFCL FLMNT/STRIP	65359	MALAYSIA	122	740
			SINGAPORE	628	37.902 *
5408340000	PRINTED WOVEN FABRICS OBTAINED OF OTHER ARTIFICIAL FLMNT/STRIP OF THE LIKE	65359	SINGAPORE	628	37.902
			VIET NAM	1	1 *
5501100000	SYNTHETIC FILAMENT TOW OF NYLON/ OTHER POLYAMIDES	26661	VIET NAM	1	1
			SINGAPORE	18.172	63.863 *
			VANUATU	800	294
			ITALY	184	203
5501200000	SYNTHETIC FILAMENT TOW OF POLYMERS	26662	ITALY	17.188	63.366
			JAPAN	4.608	13.616 *
			KOREA, REPUBLIC OF	598	4.200
			SOUTH AFRICA	124	1.540
			UNITED STATES	3.835	7.831
5501300000	SYNTHETIC FILAMENT TOW OF ACRYLIC/ MODACRYLIC	26663	UNITED STATES	51	45
			SINGAPORE	112	1.019 *
			MALAYSIA	4	11
			AUSTRALIA	1	5
			UNITED STATES	12	543
			CANADA	79	345
			UNITED KINGDOM	12	95
			GERMANY, FED. REP. OF	1	1
			GERMANY, FED. REP. OF	3	19
			5501900000	OTHER SYNTHETIC FILAMENT TOW	26669
KOREA, REPUBLIC OF	2	2			
SINGAPORE	1.006	19.105			
REUNION	1	8			
UNITED STATES	390	674			
UNITED STATES	720	420			
UNITED KINGDOM	226	5.782			
DENMARK	68	550			

TABLE 4 : EXPORT BY COMMODITY AND COUNTRY OF DESTINATION
JANUARY - DECEMBER 2007

H S	COMMODITY DESCRIPTION	SITC	COUNTRY OF DESTINATION	NET WEIGHT (KG)	FOB VALUE (US \$)
			ITALY	5	66
			GREECE	7	27
5502000000	ARTIFICIAL FILAMENT TOW.	26712		235	1,260 *
	ARTIFICIAL FILAMENT TOW.		FRANCE	235	1,260
5503110000	SYNTHETIC STAPLE FIBRES OF NYLON/OTHR	26651		90.430	208,234 *
	POLYAMIDES OF ARAMIDS		TAIWAN	60.415	157,101
			PHILIPPINES	25.025	42,798
			JORDAN	4.990	8,335
5503200000	SYNTHETIC STAPLE FIBRES OF POLYESTERS	26652		74,627.543	94,056,589 *
			JAPAN	978.096	1,112,626
			HONG KONG	8.000	11,360
			KOREA, REPUBLIC OF	7.063	19,429
			TAIWAN	171.604	200,696
			CHINA	538.352	671,613
			THAILAND	5,224.605	6,937,633
			SINGAPORE	941.239	1,354,489
			PHILIPPINES	507.023	592,134
			MALAYSIA	2,028.338	2,608,623
			VIET NAM	7,754.324	9,791,187
			INDIA	282.799	346,633
			PAKISTAN	234.888	285,108
			BANGLADESH	221.535	303,288
			IRAN (ISLAMIC REPUBLIC OF)	1,340.241	1,862,758
			SAUDI ARABIA	1.500	1,125
			YEMEN	20.000	5,677
			SYRIA ARAB REPUBLIC	297.000	380,160
			TURKEY	1,234.800	1,689,563
			UNITED ARAB EMIRATES	50.400	64,764
			EGYPT	1,713.236	2,238,293
			MOROCCO	2,666.996	2,532,806
			TUNISIA	25.200	33,042
			ALGERIA	1,169.807	1,490,835
			TANZANIA, UNITED REPUBLIC OF	50.864	71,613
			MADAGASCAR	25.030	33,444
			KENYA	1,033.498	1,354,421
			MAURITIUS	4.000	6,200
			AUSTRALIA	4,256.934	5,222,969
			NEW ZEALAND	328.909	433,401
			UNITED STATES	18,040.955	24,205,455
			MEXICO	260.546	329,814
			GUATEMALA	9.900	12,573
			VENEZUELA	323.399	443,084
			ARGENTINA	492.000	619,920
			BRAZIL	805.103	1,067,955
			COLOMBIA	394.033	592,818
			ECUADOR	36.777	49,643
			UNITED KINGDOM	2,103.803	2,203,525
			NETHERLANDS	849.799	950,183
			FRANCE	110.700	110,453
			GERMANY, FED. REP. OF	1,390.445	1,436,546
			BELGIUM	5,249.614	6,259,040
			SWITZERLAND	2.700	2,372
			SWEDEN	378.296	535,259
			ITALY	7,174.294	8,819,522
			SPAIN	2,985.662	3,577,483
			PORTUGAL	252.390	330,779
			GREECE	21.000	19,320
			HUNGARY	46.063	45,906
			POLAND	89.400	101,815
			LITHUANIA	106.150	163,792
			GEORGIA	1.213	714
			CZECH REPUBLIC	387.020	522,728
5503300000	SYNTHETIC STAPLE FIBRES OF ACRYLIC/	26653		105.585	163,542 *
	MODACRYLIC		HONG KONG	1.816	19,202
			KOREA, REPUBLIC OF	3.368	40,304
			CHINA	190	380
			VIET NAM	2.362	22,003
			NEW ZEALAND	9.769	9,427
			BELGIUM	88.080	72,226
5503400000	SYNTHETIC STAPLE FIBRES OF POLYPROPYLENE	26659		157.623	385,782 *
			JAPAN	102.610	246,761
			CHINA	192	500
			VIET NAM	54.821	138,521
5503900090	OTHER SYNTHETIC STAPLE FIBRES OF OTHER THAN POLYVINYL ALCOHOL	26659		521.998	622,753 *
			KOREA, REPUBLIC OF	20.874	87,120
			TAIWAN	451.452	480,043

TABLE 4 : EXPORT BY COMMODITY AND COUNTRY OF DESTINATION
JANUARY - DECEMBER 2007

H S	COMMODITY DESCRIPTION	SITC	COUNTRY OF DESTINATION	NET WEIGHT (KG)	FOB VALUE (US \$)
			CHINA	38.334	48.808
			THAILAND	245	3.806
			SINGAPORE	11.093	2.976
5504100000	ARTIFCL STAPLE FIBRES OF VISCOSE RAYON, CARDED/OTHWISE PROCSSSED FOR SPNING	26711		93.505.696	194.053.720 *
			JAPAN	4.261.117	8.090.497
			HONG KONG	229.014	487.333
			KOREA, REPUBLIC OF	7.969.311	16.771.144
			TAIWAN	10.854.475	21.029.360
			CHINA	3.316.009	7.162.113
			SINGAPORE	1.216.286	2.707.964
			PHILIPPINES	310.004	728.912
			MALAYSIA	2.947.814	6.526.894
			VIET NAM	780.607	1.731.651
			INDIA	5.226.670	10.931.387
			PAKISTAN	8.237.947	17.822.235
			BANGLADESH	63.800	155.014
			IRAN (ISLAMIC REPUBLIC OF)	7.759.220	14.587.013
			KUWAIT	244.440	412.737
			SYRIA ARAB REPUBLIC	618.011	1.484.987
			TURKEY	18.870.809	41.860.518
			UNITED ARAB EMIRATES	240.423	477.614
			EGYPT	760.863	1.606.132
			MOROCCO	457.577	1.140.413
			KENYA	143.647	378.653
			SOUTH AFRICA	720.333	1.611.192
			MAURITIUS	24.303	65.769
			AUSTRALIA	2.915.429	5.716.525
			NEW ZEALAND	32.512	74.110
			EAST TIMOR	319.718	626.897
			UNITED STATES	5.249.825	11.190.978
			BRAZIL	397.588	971.138
			PERU	488.960	1.205.387
			EL SALVADOR	597.711	1.489.732
			NETHERLANDS	49.000	124.950
			GERMANY, FED. REP. OF	1.643.045	2.618.737
			SWITZERLAND	284	208
			SWEDEN	272.095	570.441
			FINLAND	1.101.755	2.663.798
			ITALY	4.710.681	8.045.011
			SPAIN	384.605	809.759
			ESTONIA	65.788	119.907
			SLOVENIA	24.000	56.590
			CZECH REPUBLIC	20	20
5504900000	ARTIFCL STAPLE FIBRES OF VISCOS RAYON NOT CRDED/OTHWSE PROCS FOR SPIN	26711		5.603	21.358 *
			JAPAN	2.699	14.496
			MALAYSIA	273	240
			UNITED STATES	382	4.022
			UNITED KINGDOM	2.249	2.600
5505100000	WASTE OF MAN-MADE FIBRES OF SYNTHETIC FIBRES	26721		11.371.621	10.459.559 *
			JAPAN	21.999	21.887
			HONG KONG	1.069.512	906.578
			KOREA, REPUBLIC OF	5.837	2.727
			TAIWAN	404.980	431.012
			THAILAND	49.597	27.800
			MALAYSIA	393.185	389.850
			VIET NAM	97.196	90.090
			INDIA	212.823	38.717
			TURKEY	9.671	17.408
			SOUTH AFRICA	1.688	6.595
			AUSTRALIA	1.538.683	1.553.101
			NEW ZEALAND	756.786	760.252
			UNITED STATES	4.527.518	4.026.445
			CANADA	2.396	2.604
			UNITED KINGDOM	1.080.755	1.013.931
			NETHERLANDS	25.000	24.500
			GERMANY, FED. REP. OF	1.112.997	1.086.134
			ITALY	60.998	59.928
5505200000	WASTE OF MAN-MADE FIBRES OF ARTIFICIAL FIBRES	26722		1.847.852	2.498.304 *
			HONG KONG	1.732.088	2.364.200
			TAIWAN	70.885	90.428
			PHILIPPINES	16.760	11.659
			INDIA	18.950	27.768
			AUSTRALIA	9.169	4.249
5506100000	SYNTH STAPLE FIBRES OF NYLON/OTH POLY AMIDES CRDED,COMB OTHWSE PROCS FOR SPNG	26671		65.097	273.197 *
			HONG KONG	5.804	86.615
			TAIWAN	28	32

TABLE 4 : EXPORT BY COMMODITY AND COUNTRY OF DESTINATION
JANUARY - DECEMBER 2007

H S	COMMODITY DESCRIPTION	SITC	COUNTRY OF DESTINATION	NET WEIGHT (KG)	FOB VALUE (US \$)			
5506200000	SYNTH STAPLE FIBRES OF POLYESTER CRDED, COMBED OTHWSE PROCES FOR SPINING	26672	CHINA	53.129	99.136			
			TURKEY	6.136	87.414			
			JAPAN	73.493	307.587 *			
			HONG KONG	96	1.364			
			KOREA, REPUBLIC OF	15	233			
			PAPUA NEW GUINEA	5	15			
			THAILAND	133	833			
			SINGAPORE	668	16.150			
			VIET NAM	5.030	29.404			
			KUWAIT	443	3.254			
			UNITED ARAB EMIRATES	3.600	8.200			
			AUSTRALIA	10.682	50.257			
			FIJI	7.864	82.634			
			UNITED STATES	4.562	19.218			
5506900000	OTH SYNTH STAPLE FIBRES, CARDED, COMB OTHWISE PROCESSED FOR SPINNING.	26679	UNITED KINGDOM	40.389	95.919			
			KOREA, REPUBLIC OF	6	106			
			TAIWAN	372.699	229.244 *			
			VIET NAM	45	45			
			MALDIVES	20.000	52.370			
			INDIA	22.136	26.818			
			TURKEY	194	200			
			REUNION	277.989	109.498			
			AUSTRALIA	16.206	16.858			
			UNITED STATES	1.042	1.383			
			UNITED KINGDOM	22.500	8.312			
			GERMANY, FED. REP. OF	322	318			
			ITALY	284	406			
			SPAIN	284	406			
5507000000	ARTIFICIAL STAPLE FIBRES, CARDED, COMB OTHWISE PROCESSED FOR SPINNING	26713	ITALY	477	523			
			CROATIA	19	10			
			JAPAN	11.201	12.097			
			KOREA, REPUBLIC OF	441.914	1.475.551 *			
			BANGLADESH	27	3			
			TURKEY	127.416	441.456			
			EGYPT	42.638	148.100			
			FIJI	40.869	115.403			
			UNITED STATES	21.773	77.399			
			BRAZIL	2.417	12.422			
			JAPAN	96.163	274.638			
			HONG KONG	110.611	406.130			
			KOREA, REPUBLIC OF	3.780.578	16.588.539 *			
			CHINA	441.368	3.481.072			
5508100000	SEWING THREAD OF MAN-MADE STAPLE FIBRE OF SYNTHETIC STAPLE FIBRES FOR RTA	65143	HONG KONG	60	645			
			KOREA, REPUBLIC OF	101	1.784			
			THAILAND	568.028	2.150.297			
			PHILIPPINES	131.978	644.318			
			MALAYSIA	198	1.841			
			CAMBODIA	3.482	3.191			
			VIET NAM	75	702			
			INDIA	5.963	53.685			
			BANGLADESH	13	326			
			SRI LANKA	929.198	3.971.048			
			SAUDI ARABIA	1.015.848	4.391.129			
			AUSTRALIA	21.000	55.860			
			CANADA	16.855	56.503			
			PARAGUAY	9.942	36.828			
			COSTA RICA	16.326	45.562			
			NETHERLANDS	31.643	83.789			
			FRANCE	373.565	991.772			
			GERMANY, FED. REP. OF	761	2.951			
			BELGIUM	19.997	51.000			
			ITALY	3.675	38.139			
			SPAIN	8.780	27.939			
POLAND	42.574	117.801						
BULGARIA	79.486	204.593						
5508200000	SEWING THREAD OF MAN-MADE STAPLE FIBRE OF ARTFCIAL STAPLE FIBRES FOR RETA	65144	UKRAINE	18.711	54.580			
			KOREA, REPUBLIC OF	40.951	121.184			
			CHINA	735	4.770 *			
			VIET NAM	41	682			
			CHINA	534	2.996			
			VIET NAM	160	1.092			
			5509110000	SINGLE YARN CONT >=85% BY WEIGHT OF STAPLE FIBRES OF NYLON/OTH POLYAMIDES	65182	JAPAN	2.224.529	7.510.959 *
						HONG KONG	1.073.029	3.362.162
						KOREA, REPUBLIC OF	723	3.183
						CHINA	69.583	178.261
						CHINA	7.980	33.790
						CHINA	7.980	33.790

TABLE 4 : EXPORT BY COMMODITY AND COUNTRY OF DESTINATION
JANUARY - DECEMBER 2007

H S	COMMODITY DESCRIPTION	SITC	COUNTRY OF DESTINATION	NET WEIGHT (KG)	FOB VALUE (US \$)
			THAILAND	48.862	43.810
			PHILIPPINES	75.055	197.373
			MALAYSIA	20.110	43.905
			VIET NAM	65.757	60.563
			PAKISTAN	11.652	11.652
			BANGLADESH	6.642	40.379
			TURKEY	80.286	167.197
			EGYPT	20.866	47.342
			TOGO	81.625	433.165
			GHANA	514.355	2.427.394
			AUSTRALIA	36.288	88.940
			UNITED STATES	16.331	42.737
			CANADA	23.796	99.840
			ARGENTINA	21.773	77.947
			BRAZIL	19.757	57.689
			BELGIUM	30.000	93.625
			SWITZERLAND	59	5
5509120000	MULTIPLE/CABLED YARN CONT>=85% BY WGHT OF STAPLE FBRE OF NYLON/OTH POLY	65182		153.242	576.243 *
			SINGAPORE	3.628	10.510
			PHILIPPINES	19.051	42.084
			MALAYSIA	4.822	14.759
			SRI LANKA	3.516	4.150
			NEW ZEALAND	6.927	20.460
			CANADA	41.661	136.845
			DOMINICAN REPUBLIC	2.848	17.096
			UNITED KINGDOM	278	1.264
			FRANCE	602	2.047
			GERMANY, FED. REP. OF	2.405	8.275
			BELGIUM	67.504	318.753
5509210000	SINGLE YARN CONT >=85% BY WEIGHT OF POLYESTER STAPLE FIBRES	65182		59.848.646	124.726.826 *
			JAPAN	1.948.617	4.349.101
			HONG KONG	98.973	205.953
			KOREA, REPUBLIC OF	6.653.552	13.895.935
			TAIWAN	547.913	1.012.165
			CHINA	130.531	264.176
			THAILAND	71.779	143.425
			SINGAPORE	741.410	1.624.426
			PHILIPPINES	2.679.060	5.392.192
			MALAYSIA	1.277.085	2.533.981
			VIET NAM	23.354	49.804
			INDIA	1.334	6.055
			PAKISTAN	17.824	37.830
			BANGLADESH	1.284.728	2.504.618
			SRI LANKA	148.419	357.850
			JORDAN	41.343	82.530
			LEBANON	8.295	23.115
			SYRIA ARAB REPUBLIC	46.630	111.865
			TURKEY	7.409.070	15.858.173
			UNITED ARAB EMIRATES	5	22
			EGYPT	1.590.731	2.880.688
			TUNISIA	114.276	230.582
			SOUTH AFRICA	101.960	232.559
			MAURITIUS	98.594	226.639
			AUSTRALIA	89.081	203.708
			NEW ZEALAND	8.165	21.327
			UNITED STATES	5.381.522	11.053.791
			CANADA	1.439.376	2.963.126
			MEXICO	1.825.444	3.639.123
			CHILE	127.198	294.936
			VENEZUELA	47.690	94.935
			ARGENTINA	311.189	702.329
			BRAZIL	10.936.844	23.102.146
			COLOMBIA	677.153	1.409.957
			URUGUAY	8.588	16.412
			ECUADOR	21.773	47.400
			PERU	190.222	418.388
			COSTA RICA	18.688	37.377
			UNITED KINGDOM	624.904	1.352.149
			NETHERLANDS	46.067	108.198
			FRANCE	9.049	22.678
			GERMANY, FED. REP. OF	3.095.085	6.490.528
			BELGIUM	3.197.403	6.638.319
			DENMARK	68.208	139.817
			SWEDEN	63.034	147.621
			ITALY	3.155.914	6.498.972
			SPAIN	2.468.351	5.111.323

TABLE 4 : EXPORT BY COMMODITY AND COUNTRY OF DESTINATION
JANUARY - DECEMBER 2007

H S	COMMODITY DESCRIPTION	SITC	COUNTRY OF DESTINATION	NET WEIGHT (KG)	FOB VALUE (US \$)
			PORTUGAL	197.009	428.503
			GREECE	581.136	1.304.517
			HUNGARY	43.096	94.764
			POLAND	64.069	121.273
			ROMANIA	100.032	203.819
			LITHUANIA	16.873	35.706
5509220000	MULTIPLE (FOLDED)/CABLED YARN CONT. >=85% OF POLYESTER STAPLE FIBRES	65182		21.826.469	47.766.381 *
			JAPAN	1.629.426	3.810.206
			HONG KONG	28.246	64.172
			KOREA, REPUBLIC OF	721.101	1.528.940
			TAIWAN	58.865	162.138
			CHINA	19.047	83.197
			THAILAND	8.835	19.173
			SINGAPORE	5.661	25.196
			PHILIPPINES	491.021	1.000.485
			MALAYSIA	106.971	224.391
			VIET NAM	4	156
			INDIA	6.202	27.103
			PAKISTAN	3.012	12.897
			IRAN (ISLAMIC REPUBLIC OF)	176.298	322.248
			SAUDI ARABIA	15.000	29.850
			JORDAN	146.093	293.351
			TURKEY	901.049	2.055.427
			EGYPT	274.449	384.389
			MOROCCO	21.636	40.675
			ALGERIA	56.557	108.205
			GHANA	8.446	21.453
			MAURITANIA	23.040	52.909
			SOUTH AFRICA	8.130	17.550
			AUSTRALIA	360.679	855.788
			NEW ZEALAND	1.997	4.151
			FIJI	601	1.833
			UNITED STATES	5.893.487	12.505.757
			CANADA	126.803	301.683
			MEXICO	40.100	117.831
			CHILE	13.673	34.066
			ARGENTINA	153.028	395.564
			BRAZIL	166.330	378.313
			COLOMBIA	22.761	53.262
			URUGUAY	24.754	47.305
			PERU	14.529	30.900
			UNITED KINGDOM	837.044	1.730.742
			NETHERLANDS	174.467	410.496
			FRANCE	58	58
			GERMANY, FED. REP. OF	3.179.183	7.162.131
			BELGIUM	1.683.715	3.618.953
			DENMARK	151.213	309.856
			SWEDEN	10.000	30.000
			FINLAND	35.487	78.215
			IRELAND	65.629	137.401
			ITALY	1.997.963	4.492.678
			SPAIN	1.297.458	2.959.750
			PORTUGAL	51.444	133.517
			GREECE	705.024	1.475.960
			POLAND	19.038	40.169
			ROMANIA	90.915	175.891
5509310000	SINGLE YARN CONT >=85% BY WEIGHT OF ACRYLIC/MODACRYLIC STAPLE FIBRES	65182		7.102.237	22.881.798 *
			JAPAN	310.998	924.543
			HONG KONG	8.311	29.804
			KOREA, REPUBLIC OF	611.050	1.820.830
			TAIWAN	640.775	2.030.835
			CHINA	1.119.641	3.393.512
			THAILAND	17.596	52.961
			PHILIPPINES	225.613	819.753
			MALAYSIA	324.375	888.394
			MYANMAR (FORM. BURMA)	3.124	16.280
			CAMBODIA	43.945	178.364
			VIET NAM	20.206	66.892
			PAKISTAN	34.191	135.516
			BANGLADESH	1.580.646	5.322.197
			SRI LANKA	17.688	61.693
			LEBANON	4.350	14.138
			ALGERIA	486.912	1.749.957
			KENYA	24.967	71.499
			DJIBOUTI	6.312	21.621
			SOUTH AFRICA	54.525	189.643

TABLE 4 : EXPORT BY COMMODITY AND COUNTRY OF DESTINATION
JANUARY - DECEMBER 2007

H S	COMMODITY DESCRIPTION	SITC	COUNTRY OF DESTINATION	NET WEIGHT (KG)	FOB VALUE (US \$)
			AUSTRALIA	131.769	469.327
			NEW ZEALAND	6.583	31.227
			UNITED STATES	586.085	1.927.203
			CANADA	22.192	81.905
			MEXICO	520.324	1.580.844
			CHILE	80.074	273.756
			VENEZUELA	61.547	226.273
			ARGENTINA	71.345	212.862
			UNITED KINGDOM	2.100	7.539
			ITALY	63.000	213.990
			SPAIN	21.993	68.440
5509320000	MULTIPLE/CABLED YARN CONT>=85% BY WEIGHT OF ACRYLIC/MODACRYLIC STAPLE FBRS	65182	JAPAN	28.901.865	89.438.824 *
			HONG KONG	1.745.295	5.861.074
			KOREA, REPUBLIC OF	428.228	1.673.795
			TAIWAN	6.057.796	16.934.493
			CHINA	982.253	2.829.095
			THAILAND	598.484	2.042.233
			PHILIPPINES	80.718	316.897
			MALAYSIA	63.930	204.807
			MYANMAR (FORM. BURMA)	572.437	2.075.104
			CAMBODIA	35	187
			VIET NAM	46.292	174.690
			INDIA	165.905	578.999
			PAKISTAN	224.491	800.780
			BANGLADESH	592.089	2.008.922
			SRI LANKA	3.959.402	11.731.062
			IRAN (ISLAMIC REPUBLIC OF)	524.580	1.572.719
			JORDAN	634.999	1.749.778
			LEBANON	83.409	237.271
			YEMEN	18.000	59.582
			SYRIA ARAB REPUBLIC	85.130	350.396
			TURKEY	53.227	193.001
			UNITED ARAB EMIRATES	163.032	448.708
			ALGERIA	1.468.531	4.624.262
			ETHIOPIA	143.384	452.572
			KENYA	899.996	2.649.000
			SENEGAL	530.682	1.642.991
			DJIBOUTI	37.006	174.783
			SOUTH AFRICA	1.474.714	3.995.004
			MAURITIUS	515.552	1.894.584
			AUSTRALIA	161	685
			NEW ZEALAND	73.044	327.508
			UNITED STATES	16.257	61.863
			CANADA	653.123	2.304.753
			MEXICO	262.429	880.106
			GUATEMALA	601.115	1.832.015
			CHILE	13.884	40.264
			ARGENTINA	35.979	116.734
			BRAZIL	2.645.096	8.940.812
			URUGUAY	6.531	23.474
			ECUADOR	11.119	42.725
			UNITED KINGDOM	689.190	1.997.730
			GERMANY, FED. REP. OF	743.148	2.556.077
			FINLAND	601.723	1.822.636
			ITALY	21.582	79.837
			SPAIN	284.818	818.082
			POLAND	88.538	299.744
5509410000	SINGLE YARN CONT >=85% BY WEIGHT OF SYNTHETIC STAPLE FIBRES	65182	UNITED STATES	56.006	168.983 *
			GERMANY, FED. REP. OF	17.146	34.080
5509420000	MULTIPLE (FOLDED)/CABLED YARN CONT. >=85% OF SYNTHETIC STAPLE FIBRES	65182	JAPAN	38.860	134.903
			KOREA, REPUBLIC OF	835.553	1.180.634 *
			CHINA	16.931	28.633
			MALAYSIA	169.811	386.983
			MYANMAR (FORM. BURMA)	429.927	508.238
			CAMBODIA	43.752	49.776
			INDIA	4.407	27.324
			MEXICO	14.332	44.599
5509510000	OTH YARN OF POLYESTER STAPLE FIBRES MIXED MAINLY WITH ARTIFICIAL STAPLE FBRS	65184	INDIA	29.391	27.824
			JAPAN	127.002	107.257
			HONG KONG	83.366.495	209.744.902 *
			KOREA, REPUBLIC OF	6.014.462	14.712.154
			TAIWAN	75.351	202.884
			CHINA	16.267.614	42.855.213
				269.020	538.265
				535.946	1.207.668

TABLE 4 : EXPORT BY COMMODITY AND COUNTRY OF DESTINATION
JANUARY - DECEMBER 2007

H S	COMMODITY DESCRIPTION	SITC	COUNTRY OF DESTINATION	NET WEIGHT (KG)	FOB VALUE (US \$)
			THAILAND	66.597	175.146
			SINGAPORE	3.700.439	9.128.067
			PHILIPPINES	636.202	1.484.351
			MALAYSIA	479.674	1.158.686
			VIET NAM	95.642	272.265
			INDIA	22.008	8.695
			PAKISTAN	99.473	212.040
			BANGLADESH	76.562	141.017
			SRI LANKA	67.608	171.299
			SAUDI ARABIA	42.762	94.229
			JORDAN	57.069	132.288
			SYRIA ARAB REPUBLIC	144.018	268.479
			TURKEY	5.286.297	13.762.522
			EGYPT	2.852.044	5.366.751
			TUNISIA	19.075	45.176
			KENYA	9.072	20.899
			GHANA	11.527	55.334
			COTE D'IVOIRE	8.709	20.324
			SOUTH AFRICA	555.878	1.601.564
			AUSTRALIA	41.688	110.898
			EAST TIMOR	227	57
			UNITED STATES	6.059.048	15.951.684
			CANADA	74.452	208.171
			MEXICO	603.803	1.649.451
			GUATEMALA	500	1.425
			CHILE	327.579	838.803
			VENEZUELA	22.679	48.538
			ARGENTINA	3.258.010	8.852.356
			BRAZIL	28.012.277	69.241.363
			COLOMBIA	1.013.007	2.582.714
			PERU	64.411	177.678
			COSTA RICA	18.688	37.377
			UNITED KINGDOM	490.714	1.228.505
			FRANCE	2.886	3.114
			GERMANY, FED. REP. OF	1.288.918	3.214.882
			AUSTRIA	8.914	19.665
			BELGIUM	1.827.720	4.474.343
			DENMARK	2.106	4.327
			ITALY	862.784	2.307.122
			SPAIN	1.131.459	2.933.588
			PORTUGAL	156.316	398.289
			GREECE	490.402	1.238.088
			HUNGARY	7.738	19.580
			POLAND	207.120	567.568
5509520000	OTH YARN OF POLYESTER STAPLE FIBRES MIXED WOOL/ANIMAL HAIR	65184		113	113 *
5509530000	OTH YARN OF POLYESTER STAPLE FIBRES WITH COTTON	65184	KOREA, REPUBLIC OF	113	113
			JAPAN	3.544.891	9.904.278
			HONG KONG	393.621	904.114
			KOREA, REPUBLIC OF	4.024.660	6.285.740
			CHINA	289.767	954.673
			THAILAND	32.428	36.324
			SINGAPORE	314.033	789.099
			PHILIPPINES	3.849.269	7.792.479
			MALAYSIA	811.228	1.734.562
			VIET NAM	150.666	137.346
			INDIA	16.993	14.543
			BANGLADESH	804.125	1.597.012
			SRI LANKA	8.981	21.531
			IRAN (ISLAMIC REPUBLIC OF)	24.812	50.865
			SAUDI ARABIA	1.036.654	2.141.681
			JORDAN	132.859	258.812
			OMAN	8.165	21.756
			SYRIA ARAB REPUBLIC	101.162	165.469
			TURKEY	4.438.097	8.616.443
			UNITED ARAB EMIRATES	37.230	50.025
			EGYPT	3.961.833	6.740.064
			LIBYAN ARAB JAMAHIRIYA	24.738	46.507
			MOROCCO	45.925	84.503
			TUNISIA	123.910	303.305
			SOUTH AFRICA	170.145	377.006
			MAURITIUS	104	21
			AUSTRALIA	207.748	550.783
			NEW ZEALAND	92.950	257.826
			UNITED STATES	979.109	2.240.530
			CANADA	89.229	206.054

TABLE 4 : EXPORT BY COMMODITY AND COUNTRY OF DESTINATION
JANUARY - DECEMBER 2007

H S	COMMODITY DESCRIPTION	SITC	COUNTRY OF DESTINATION	NET WEIGHT (KG)	FOB VALUE (US \$)
			MEXICO	43.501	115.425
			GUATEMALA	177.794	328.568
			CHILE	1.417.303	3.341.182
			VENEZUELA	1.091.120	2.761.154
			ARGENTINA	934.258	2.648.618
			BRAZIL	507.500	1.282.503
			COLOMBIA	3.886.994	8.586.449
			ECUADOR	335.944	741.509
			PERU	21.773	47.247
			UNITED KINGDOM	284.162	606.637
			NETHERLANDS	227.915	606.844
			GERMANY, FED. REP. OF	1.168.489	2.960.695
			AUSTRIA	26.849	59.215
			BELGIUM	4.165.588	8.902.104
			SWEDEN	32.806	81.230
			FINLAND	49.957	132.467
			IRELAND	41.578	88.920
			ITALY	1.511.954	3.555.169
			SPAIN	2.915.500	6.872.980
			PORTUGAL	262.434	650.680
			GREECE	447.043	1.023.575
			HUNGARY	265.610	633.065
			POLAND	176.063	353.028
			ROMANIA	211.922	408.396
			BULGARIA	50.587	98.393
			UKRAINE	23.414	44.486
			LATVIA	18.903	34.491
			SLOVENIA	18.632	42.155
5509590000	OTH YARN OF POLYESTER STAPLE FIBRES OTH THAN MIXED MAINLY	65184	JAPAN	67.253	153.490 *
			KOREA, REPUBLIC OF	25.155	64.413
			THAILAND	22.680	54.385
			SINGAPORE	2.040	14.484
			GABON	2.476	9.688
			SPAIN	14.587	9.995
				315	525
5509610000	OTH YARN OF ACRYLIC/MODACRYLIC STAPLE FBR MIXED WITH WOOL/ANIMAL HAIR	65184	JAPAN	2.982.068	15.667.459 *
			HONG KONG	1.429.010	7.166.855
			KOREA, REPUBLIC OF	81.045	565.663
			TAIWAN	756.647	3.852.060
			CHINA	42.222	174.886
			MACAU	472.832	2.721.812
			THAILAND	20	174
			MALAYSIA	19.332	98.398
			CAMBODIA	11.348	70.639
			VIET NAM	26.755	147.394
			PAKISTAN	1.275	7.630
			BANGLADESH	11.547	78.721
			SRI LANKA	30.977	243.765
			AUSTRALIA	1.849	7.996
			NEW ZEALAND	74.352	388.928
				22.857	142.538
				73.288	260.928 *
5509620000	OTH YARN OF ACRYLIC/MODACRYLIC STAPLE FIBRE MIXED WITH COTTON	65184	KOREA, REPUBLIC OF	48	96
			CAMBODIA	6.719	30.578
			BANGLADESH	4.207	20.869
			SRI LANKA	9.929	69.639
			TURKEY	14.349	35.307
			CANADA	4.545	15.711
			GERMANY, FED. REP. OF	25.705	65.247
			SWITZERLAND	170	610
			SPAIN	7.616	22.871
5509690000	OTH YARN OF ACRYLIC/MODACRYLIC STAPLE FIBRE OTH THN COTTON&ANIMAL HAIR	65184	JAPAN	2.074.881	8.044.415 *
			HONG KONG	761.642	3.187.501
			KOREA, REPUBLIC OF	58.260	240.362
			TAIWAN	356.924	1.097.940
			CHINA	21.041	80.880
			SINGAPORE	95.535	385.474
			CAMBODIA	10.557	61.917
			YEMEN	94	53
			UNITED ARAB EMIRATES	566.911	2.328.464
			ALGERIA	11	5
			SOUTH AFRICA	17.343	57.000
			FIJI	28.153	83.234
			UNITED STATES	364	1.893
			VENEZUELA	64.911	215.742
				25.377	81.017

TABLE 4 : EXPORT BY COMMODITY AND COUNTRY OF DESTINATION
JANUARY - DECEMBER 2007

H S	COMMODITY DESCRIPTION	SITC	COUNTRY OF DESTINATION	NET WEIGHT (KG)	FOB VALUE (US \$)
			ARGENTINA	940	2.979
			GERMANY, FED. REP. OF	7.190	20.509
			ITALY	51.956	174.478
			SPAIN	7.672	24.967
5509920000	OTHER YARN MIXED MAINLY/SOLELY WITH COTTON	65184	TAIWAN	60	8 *
			TURKEY	6	4
5509990000	OTHER YARN OF SYNTHETIC STAPLE FIBRES OTH THN MIX WITH ANIMAL HAIR&COTTON	65184	KOREA, REPUBLIC OF	286.444	179.978 *
			MOROCCO	312	552
			AUSTRALIA	107.236	81.728
			BELGIUM	164.545	70.508
5510110000	SINGLE YARN CONT >=85% BY WEIGHT OF ARTIFICIAL STAPLE FIBRES	65186	BELGIUM	14.351	27.190
			JAPAN	88.458.456	275.508.485 *
			HONG KONG	3.783.237	11.037.628
			KOREA, REPUBLIC OF	1.134.042	1.615.947
			TAIWAN	6.800.127	20.503.904
			CHINA	1.067.131	1.111.135
			THAILAND	407.986	1.286.719
			SINGAPORE	180.235	195.365
			PHILIPPINES	641.844	2.057.630
			MALAYSIA	11.248	39.310
			CAMBODIA	524.150	1.020.836
			VIET NAM	48.558	170.376
			INDIA	127.916	350.771
			BANGLADESH	286	1.379
			SRI LANKA	405.982	1.081.804
			SAUDI ARABIA	554.016	1.939.177
			SYRIA ARAB REPUBLIC	437.683	690.940
			TURKEY	813.801	1.516.382
			EGYPT	17.232.351	54.775.631
			MOROCCO	1.051.418	2.598.778
			NIGERIA	179.632	633.501
			SOUTH AFRICA	9.253	26.502
			MAURITIUS	21.773	75.617
			AUSTRALIA	46.077	166.118
			EAST TIMOR	529.505	1.526.282
			UNITED STATES	9.214	34.637
			CANADA	7.427.376	25.525.378
			MEXICO	507.291	1.635.927
			CHILE	557.276	1.803.091
			ARGENTINA	90.807	289.397
			BRAZIL	3.054.893	9.845.998
			COLOMBIA	20.485.692	67.513.595
			UNITED KINGDOM	174.206	409.795
			NETHERLANDS	1.621.126	4.936.037
			GERMANY, FED. REP. OF	311.676	936.812
			BELGIUM	2.914.662	8.976.049
			SWITZERLAND	1.582.846	5.050.513
			ITALY	212.280	700.630
			SPAIN	6.474.719	20.653.252
			PORTUGAL	1.613.890	5.099.515
			GREECE	2.224.361	7.319.518
			POLAND	3.077.202	10.061.229
			ROMANIA	30.709	110.476
			BULGARIA	39.690	93.899
5510120000	MULTIPLE/CABLED YARN CONT.>=85% BY WEIGHT/ARTIFICIAL STAPLE FIBRES	65186	BULGARIA	40.289	91.005
			JAPAN	8.292.898	26.309.157 *
			KOREA, REPUBLIC OF	73.052	153.492
			CHINA	85.634	267.793
			MALAYSIA	59.420	215.269
			TURKEY	12.893	15.705
			EGYPT	402.069	1.341.795
			SOUTH AFRICA	458.957	656.833
			AUSTRALIA	51.991	160.636
			UNITED STATES	102.688	332.603
			CANADA	653.904	1.906.529
			ARGENTINA	143.383	509.887
			BRAZIL	27.285	74.100
			UNITED KINGDOM	374.835	985.064
			GERMANY, FED. REP. OF	3.052	9.467
			BELGIUM	225.170	700.551
			IRELAND	3.751.651	12.440.805
			ITALY	17.479	68.343
			SPAIN	1.417.634	4.927.894
			GREECE	146.904	452.791
				284.897	1.089.600

TABLE 4 : EXPORT BY COMMODITY AND COUNTRY OF DESTINATION
JANUARY - DECEMBER 2007

H S	COMMODITY DESCRIPTION	SITC	COUNTRY OF DESTINATION	NET WEIGHT (KG)	FOB VALUE (US \$)			
5510300000	OTHER YARN, MIXED MAINLY/SOLELY CONT>=85% OF WEIGHT OF COTTON	65187	JAPAN	1.936.471	7.175.414 *			
			HONG KONG	218	910			
			KOREA, REPUBLIC OF	234.383	858.660			
			TAIWAN	990	4.154			
			THAILAND	21.410	55.980			
			SINGAPORE	10.161	39.248			
			MALAYSIA	682	3.271			
			PAKISTAN	5.000	21.100			
			BANGLADESH	45	120			
			IRAN (ISLAMIC REPUBLIC OF)	190.631	770.921			
			TURKEY	19.760	59.663			
			EGYPT	301.475	1.152.348			
			MADAGASCAR	18.693	67.862			
			SOUTH AFRICA	40	393			
			MAURITIUS	9.743	38.369			
			UNITED STATES	27.909	94.020			
			COLOMBIA	375.275	1.458.085			
			PERU	13.243	39.745			
			GERMANY, FED. REP. OF	1.171	3.435			
			5510900000	OTHER YARN OF ARTIFICIAL STAPLE FIBRES CONT>=85% OF WEIGHT OF COTTON	65187	JAPAN	187.144	591.386
HONG KONG	17.195	72.271						
SINGAPORE	167.055	594.927						
VIET NAM	162.634	581.695						
INDIA	5.523	17.240						
PAKISTAN	166.091	649.611						
SRI LANKA	118.910	359.604 *						
UNITED KINGDOM	7	31						
SWITZERLAND	25.144	88.903						
ITALY	656	2.592						
NET WEIGHT	130	120						
INDIA	831	7.408						
PAKISTAN	34.000	59.500						
SRI LANKA	154	1.473						
UNITED KINGDOM	57.868	199.397						
SWITZERLAND	120	180						
5511100000	YARN OF SYNTHETIC STAPLE FIBRES, CONT. >=85% WEIGHT OF SUCH FIBRES	65181				JAPAN	20.270	59.147 *
						ITALY	20.270	59.147
5511200000	YARN OF SYNTHETIC STAPLE FIBRES, CONT. <85% WEIGHT OF SUCH FIBRES	65183				JAPAN	1.589.903	3.271.259 *
						KOREA, REPUBLIC OF	22.860	64.629
			TAIWAN	257.912	304.887			
			THAILAND	18.870	15.780			
			BANGLADESH	8.285	10.652			
			SAUDI ARABIA	413.470	704.093			
			EGYPT	20.124	31.166			
			SOUTH AFRICA	20.641	31.099			
			ARGENTINA	8.014	9.938			
			SPAIN	797.047	2.046.397			
			5512110000	WOVEN FABRICS OF SYNTHETIC STAPLE FIBRE CONT>=85% WEIGHT OF POLYESTER STAPLE FBR	65321	JAPAN	22.680	52.618
KOREA, REPUBLIC OF	2.516.471	6.591.595 *						
PHILIPPINES	216.085	757.179						
VIET NAM	66.768	200.948						
BANGLADESH	305.597	777.014						
KUWAIT	11.636	165.435						
TURKEY	386	2.786						
AUSTRALIA	24.311	192.017						
UNITED STATES	14.484	60.001						
UNITED KINGDOM	75	1.295						
FRANCE	1.845.984	4.241.131						
GERMANY, FED. REP. OF	472	954						
ITALY	1.128	8.255						
NET WEIGHT	16.414	135.971						
5512190000	WOVEN FABRICS OF SYNTH STAPLE FBR CONT >=85% WGHT,OTH THAN POLYESTER STPLE FBR	65321				JAPAN	13.131	48.609
			HONG KONG	2.092.749	19.478.224 *			
			KOREA, REPUBLIC OF	359.578	1.127.647			
			TAIWAN	7.636	148.798			
			CHINA	1.696	25.459			
			SINGAPORE	662	10.341			
			PHILIPPINES	37.044	221.179			
			MALAYSIA	40.996	112.336			
			VIET NAM	619	14.064			
			INDIA	7.530	36.074			
			PAKISTAN	10.920	81.252			
			IRAN (ISLAMIC REPUBLIC OF)	12.734	84.868			
			SAUDI ARABIA	12.270	37.158			
			NET WEIGHT	38.290	172.372			
				35.758	151.039			

TABLE 4 : EXPORT BY COMMODITY AND COUNTRY OF DESTINATION
JANUARY - DECEMBER 2007

H S	COMMODITY DESCRIPTION	SITC	COUNTRY OF DESTINATION	NET WEIGHT (KG)	FOB VALUE (US \$)
			KUWAIT	7.979	41.772
			YEMEN	4.125	12.590
			TURKEY	513.370	2,579.093
			UNITED ARAB EMIRATES	6.911	52.582
			LIBYAN ARAB JAMAHIRIYA	32.262	158.301
			SUDAN	11.122	64.139
			KENYA	11	55
			SOUTH AFRICA	6.489	39.577
			AUSTRALIA	5.104	95.941
			NEW ZEALAND	1.869	39.732
			EAST TIMOR	2.119	49.665
			UNITED STATES	691.628	9,314.417
			CANADA	51.916	782.718
			PANAMA	8.785	173.773
			CHILE	11.918	256.002
			ARGENTINA	16.134	150.627
			BRAZIL	2.128	40.000
			URUGUAY	465	8.301
			UNITED KINGDOM	2.045	1.589
			FRANCE	110.760	2,497.824
			NORWAY	702	17.076
			GREECE	2.520	55.991
			HUNGARY	1.416	44.331
			POLAND	788	17.111
			KAZAKHSTAN	1.131	21.325
			UKRAINE	3.597	70.993
			CZECH REPUBLIC	2.108	51.668
			RUSSIA FEDERATION	27.614	618.444
5512210000	WOVEN FABRICS OF SYNTHETIC STAPLE FIBRE CONT>=85% WEIGHT OF ACRYLIC/MDCRYLIC	65325	JAPAN	82.990	258.807 *
			HONG KONG	25.889	31.383
			UNITED STATES	1.065	6.895
5512290000	WOVEN FABRICS OF SYNTH STAPLE FBR CONT >=85% WGHT OF OTH THN ACRYLIC/MDCRYLC	65325	JAPAN	56.036	220.529
			SINGAPORE	52.110	536.607 *
			MYANMAR (FORM. BURMA)	3.296	88.658
			CAMBODIA	450	1.872
			VIET NAM	6.503	30.572
			UNITED ARAB EMIRATES	109	398
			UNITED STATES	1.590	7.416
			CANADA	8.319	31.008
			UNITED KINGDOM	26.986	358.334
			NETHERLANDS	3.262	12.525
5512990000	OTH WOVEN FABRICS CONT>=85% OF WGHT OF ACRYLIC/MODACRYLIC STAPLE FIBRES	65329	NETHERLANDS	1.218	5.250
			VIET NAM	377	574
			SENEGAL	17.504	41.792 *
			NEW ZEALAND	509	4.925
			NEW CALEDONIA	10.754	9.900
			UNITED STATES	1	17
			CANADA	201	1.152
			SURINAME	1	1
			COLOMBIA	1	1
			UNITED KINGDOM	842	4.892
5513110000	WOVEN FBRCS OF POLYESTER STAPLE FIBRES PLAIN WEAVE <=85% MIX W/COTTON <17G/M	65331	COLOMBIA	4.761	18.681
			UNITED KINGDOM	434	2.223
			JAPAN	21.475.220	81.789.191 *
			HONG KONG	705.554	2,800.905
			KOREA, REPUBLIC OF	63.414	318.685
			TAIWAN	271.286	944.724
			CHINA	1.443.157	4,720.230
			THAILAND	1.273.637	7,611.207
			SINGAPORE	2.011.623	6,831.786
			PHILIPPINES	857.147	3,142.275
			MALAYSIA	1.150	5.090
			MYANMAR (FORM. BURMA)	3,049.663	10,502.348
			CAMBODIA	325.465	1,950.092
			LAO PEOPLE'S DEM. REP.	162	815
			VIET NAM	2.135	17.665
			INDIA	504.191	2,319.095
			BANGLADESH	2.232	13.593
			SRI LANKA	679.388	3,289.929
			SAUDI ARABIA	91.735	519.889
			KUWAIT	211.581	1,114.164
			LEBANON	38.819	222.727
			OMAN	16.088	86.578
			SYRIA ARAB REPUBLIC	450	2.646
			TURKEY	75.195	394.721
				6,112.564	22,112.835

TABLE 4 : EXPORT BY COMMODITY AND COUNTRY OF DESTINATION
JANUARY - DECEMBER 2007

H S	COMMODITY DESCRIPTION	SITC	COUNTRY OF DESTINATION	NET WEIGHT (KG)	FOB VALUE (US \$)
			UNITED ARAB EMIRATES	137.480	755.264
			QATAR	5.720	28.614
			BAHRAIN	10.304	60.309
			CYPRUS	34.747	188.640
			EGYPT	77.516	291.330
			MOROCCO	14.552	102.167
			TUNISIA	6.150	31.766
			SUDAN	46.137	270.513
			BENIN	7.931	54.747
			SOUTH AFRICA	62.584	270.145
			AUSTRALIA	15.166	96.278
			NEW ZEALAND	8.181	58.999
			FIJI	2.493	18.013
			UNITED STATES	764.639	1,894.509
			CANADA	7.603	44.600
			MEXICO	520.123	1,561.105
			HONDURAS	24.871	133.319
			BRAZIL	75.026	235.362
			COLOMBIA	18.889	105.925
			JAMAICA	3.744	21.481
			UNITED KINGDOM	85.209	423.037
			NETHERLANDS	16.267	60.587
			GERMANY, FED. REP. OF	459.466	1,598.720
			BELGIUM	199.644	693.639
			FINLAND	20.024	105.385
			ITALY	832.984	2,768.931
			SPAIN	224.578	701.805
			PORTUGAL	23.663	82.093
			ROMANIA	1.301	7.053
			CZECH REPUBLIC	31.592	202.856
5513120000	3-THREAD /4-THREAD TWILL, INCL TWILL POLYESTER STAPLE FIBRES <=85% W/COTTON	65331		741.167	2,042.898 *
			KOREA, REPUBLIC OF	90.189	263.791
			CHINA	538.034	1,329.705
			PHILIPPINES	1.639	5.978
			MYANMAR (FORM. BURMA)	6.827	49.770
			VIET NAM	10.542	49.088
			AUSTRALIA	866	6.511
			NEW ZEALAND	480	6.287
			FIJI	3.897	29.214
			CANADA	9.033	23.177
			GERMANY, FED. REP. OF	79.660	279.377
5513130000	OTH WOVEN FBRCS OF POLYESTER STPLE FBR <=85% MIXED WGHT <17 G/M OF COTTON FBR	65331		692.782	2,838.103 *
			JAPAN	687.476	2,821.022
			GERMANY, FED. REP. OF	5.306	17.081
5513190000	OTH WOVEN FABRICS <85% MIXED COTTON WEIGHT <17 G/M OF COTTON	65332		3,978.922	12,533.255 *
			JAPAN	1,867.569	6,787.063
			THAILAND	122.009	228.717
			SINGAPORE	6.292	23.216
			MALAYSIA	44.767	291.408
			MYANMAR (FORM. BURMA)	107	9
			INDIA	1.698	26.747
			SRI LANKA	285	2.824
			SAUDI ARABIA	1.050	5.717
			JORDAN	883	4.858
			SYRIA ARAB REPUBLIC	21.469	115.592
			AUSTRALIA	66.784	172.916
			UNITED STATES	12.168	71.001
			ARGENTINA	2.655	10.784
			PERU	362	1.796
			UNITED KINGDOM	126.077	321.808
			GERMANY, FED. REP. OF	133.292	478.200
			BELGIUM	474.837	1,148.063
			ITALY	211.948	585.680
			SPAIN	883.474	2,250.492
			GREECE	1.196	6.364
5513210000	DYED WOVEN FABRICS OF POLYESTER STAPLE FIBRES, PLAIN WEAVE <85% OF SUCH FIBRES	65331		8,029.461	40,715.242 *
			JAPAN	446.239	1,477.465
			HONG KONG	91.526	597.213
			KOREA, REPUBLIC OF	76.713	442.198
			CHINA	243.364	1,569.594
			MACAU	1.249	7.653
			THAILAND	143.583	519.491
			SINGAPORE	62.628	335.079
			PHILIPPINES	2.480	15.818
			MALAYSIA	61.065	245.131
			MYANMAR (FORM. BURMA)	118.749	696.893

TABLE 4 : EXPORT BY COMMODITY AND COUNTRY OF DESTINATION
JANUARY - DECEMBER 2007

H S	COMMODITY DESCRIPTION	SITC	COUNTRY OF DESTINATION	NET WEIGHT (KG)	FOB VALUE (US \$)
			LAO PEOPLE'S DEM. REP.	77.853	279.248
			VIET NAM	199.967	1.319.114
			INDIA	10.988	66.883
			BANGLADESH	590.359	3.351.737
			SRI LANKA	402.750	1.557.012
			SAUDI ARABIA	148.550	959.148
			KUWAIT	193.843	1.202.657
			LEBANON	9.479	47.481
			YEMEN	58.542	332.755
			OMAN	3.204	20.325
			SYRIA ARAB REPUBLIC	347.559	1.918.863
			TURKEY	71.102	489.164
			UNITED ARAB EMIRATES	404.653	2.399.752
			QATAR	3.909	23.462
			CYPRUS	15.174	81.732
			EGYPT	54.986	298.757
			TUNISIA	15.141	80.055
			NIGERIA	2.007	16.290
			BENIN	8.756	61.318
			SOUTH AFRICA	13.792	87.429
			AUSTRALIA	133.480	606.280
			NEW ZEALAND	26.902	172.265
			FIJI	1.944	5.838
			UNITED STATES	19.201	58.198
			CANADA	61.810	400.770
			MEXICO	42.002	306.569
			HONDURAS	106.198	719.881
			COLOMBIA	70.053	394.561
			PERU	206.522	1.272.949
			JAMAICA	17.541	100.632
			UNITED KINGDOM	730.760	3.789.557
			NETHERLANDS	1.636.364	7.021.393
			GERMANY, FED. REP. OF	6.716	49.464
			BELGIUM	1.672	8.560
			DENMARK	1.665	11.737
			SWEDEN	60.132	305.994
			FINLAND	36.478	205.112
			ITALY	403.430	2.041.940
			SPAIN	279.266	1.161.329
			PORTUGAL	59.551	267.668
			GREECE	185.344	972.549
			POLAND	53.158	293.154
			ROMANIA	9.062	49.125
5513230000	OTH DYED WOVEN FABRICS OF POLYESTER STAPLE FIBRES <85%, COTTON<17 G/M	65331		4.426	25.008 *
			JAPAN	267	1.106
			CHINA	2.055	15.567
			BANGLADESH	762	6.067
			SPAIN	1.342	2.268
5513290000	OTH WOVEN FABRICS <85% SUCH FIBRES, MIXED COTTON <17 G/M	65332		860.524	5.554.341 *
			JAPAN	24.140	167.506
			HONG KONG	51.079	414.347
			TAIWAN	826	10.638
			CHINA	335.923	2.095.643
			THAILAND	2.148	24.460
			SINGAPORE	28.982	187.210
			PHILIPPINES	12.746	94.837
			MYANMAR (FORM. BURMA)	31.800	293.813
			VIET NAM	91.477	493.062
			BANGLADESH	1.600	17.067
			SRI LANKA	15.944	148.772
			SAUDI ARABIA	8.644	70.590
			KUWAIT	77.940	559.627
			JORDAN	5.185	28.407
			OMAN	15.252	89.869
			SYRIA ARAB REPUBLIC	14.437	79.442
			UNITED ARAB EMIRATES	108.324	576.378
			BAHRAIN	2.330	18.348
			CYPRUS	2.509	12.711
			SOUTH AFRICA	1.494	5.405
			AUSTRALIA	6.180	48.238
			NEW ZEALAND	243	870
			FIJI	525	4.516
			ARGENTINA	2.569	10.434
			ITALY	11.038	60.555
			GREECE	7.189	41.596
5513310000	WVN FABRICS OF YARN OF DIFF COLOR OF	65331		1.110.603	5.358.798 *

TABLE 4 : EXPORT BY COMMODITY AND COUNTRY OF DESTINATION
JANUARY - DECEMBER 2007

H S	COMMODITY DESCRIPTION	SITC	COUNTRY OF DESTINATION	NET WEIGHT (KG)	FOB VALUE (US \$)
	POLYESTER STPE FBRS,PLAIN WEAVE<85% FBRS		JAPAN	864.954	3.283.202
			CHINA	32.886	273.973
			SINGAPORE	12.825	101.936
			MYANMAR (FORM. BURMA)	159.715	1.344.029
			LAO PEOPLE'S DEM. REP.	2.343	19.636
			VIET NAM	461	2.394
			BANGLADESH	14.604	147.876
			SRI LANKA	4.445	49.271
			SAUDI ARABIA	6.933	52.475
			BENIN	4.789	37.861
			AUSTRALIA	1.486	15.718
			UNITED STATES	1.297	9.427
			EL SALVADOR	3.865	21.000
5513390000	OTH WOVEN FABRICS<85% OF SUCH FIBRES WEIGHT <17 G/M OF COTTON	65332		32.221	115.803 *
			SINGAPORE	26.002	18.519
			UNITED STATES	6.024	93.155
			CANADA	195	4.129
5513410000	PRINTED POLYESTER STAPLE FIBRES, PLAIN WEAVE <85% OF FBR, COTTON<17 G/M	65331		1.953	15.956 *
			BANGLADESH	1.467	11.960
			AUSTRALIA	486	3.996
5513490000	OTHER WOVEN FABRICS<85% OF FIBRES WEIGHT <17 G/M OF COTTON	65332		152.855	1.080.328 *
			KOREA, REPUBLIC OF	2.292	8.880
			TAIWAN	23.250	97.859
			THAILAND	4.864	21.989
			SINGAPORE	6.222	154.195
			INDIA	5.524	26.313
			PAKISTAN	32.304	78.271
			SAUDI ARABIA	3.496	18.383
			JORDAN	3.289	16.922
			LEBANON	5.672	28.225
			OMAN	1.972	11.922
			UNITED ARAB EMIRATES	22.440	126.641
			TUNISIA	2.642	11.755
			SOUTH AFRICA	747	2.702
			UNITED STATES	1	1
			MEXICO	1.206	21.497
			PANAMA	1.229	6.791
			UNITED KINGDOM	2.739	15.771
			FRANCE	30.106	418.853
			GERMANY, FED. REP. OF	2.680	10.374
			BELGIUM	180	2.984
5514110000	WOVEN FBRCs OF POLYESTER STAPLE FIBRES PLAIN WEAVE <=85%,COTTON >17G/M	65333		8.690.893	22.984.108 *
			JAPAN	990.020	3.629.461
			KOREA, REPUBLIC OF	91.172	318.298
			THAILAND	74.837	318.716
			SINGAPORE	9.279	55.670
			MALAYSIA	14.820	38.911
			TURKEY	641.828	2.009.559
			UNITED STATES	544.222	1.239.960
			UNITED KINGDOM	1.296.769	3.567.981
			NETHERLANDS	354.370	1.025.060
			GERMANY, FED. REP. OF	142.634	423.502
			BELGIUM	336.091	854.345
			ITALY	3.279.242	7.136.194
			SPAIN	628.360	1.577.017
			PORTUGAL	260.103	726.505
			RUSSIA FEDERATION	27.146	62.929
5514120000	BLEACHED OR NO,3 OR 4-THREAD TWILL, POLYESTER STPL FBRS<85%,COTTON>17G/M2	65333		571.814	2.010.895 *
			JAPAN	22.288	134.794
			CHINA	142.404	852.331
			MALAYSIA	24.343	132.332
			MYANMAR (FORM. BURMA)	1.097	6.985
			VIET NAM	9.105	49.125
			SRI LANKA	389	3.853
			DJIBOUTI	21.973	82.535
			UNITED STATES	345.893	735.274
			GERMANY, FED. REP. OF	4.322	13.666
5514190000	OTHER WOVEN FABRICS<85% OF FIBRES MIXED WEIGHT >17G/M OF COTTON	65334		2.786.245	9.729.292 *
			JAPAN	765.965	2.918.633
			KOREA, REPUBLIC OF	15.137	50.745
			CHINA	1.002	10.406
			THAILAND	1.675	3.120
			SINGAPORE	9.465	98.999
			MALAYSIA	16.609	1.247
			MYANMAR (FORM. BURMA)	1.034	12.145
			TURKEY	46	220

TABLE 4 : EXPORT BY COMMODITY AND COUNTRY OF DESTINATION
JANUARY - DECEMBER 2007

H S	COMMODITY DESCRIPTION	SITC	COUNTRY OF DESTINATION	NET WEIGHT (KG)	FOB VALUE (US \$)
			UNITED ARAB EMIRATES	171	850
			AUSTRALIA	51.035	126.190
			UNITED STATES	394.037	2,535.810
			CANADA	8.835	24.851
			MEXICO	3.882	41.723
			UNITED KINGDOM	2.480	21.495
			NETHERLANDS	5.079	25.896
			FRANCE	285	1.150
			GERMANY, FED. REP. OF	257.611	702.110
			BELGIUM	184.818	435.832
			ITALY	402.159	1,031.832
			SPAIN	664.912	1,685.966
			UKRAINE	8	72
5514210000	DYED POLYESTER STAPLE FBRS, PLAIN WEAVE STAPLE FBRS<85%, COTTON >17 G/M,DYED	65333		17.940	133.779 *
			HONG KONG	13	77
			SRI LANKA	6.303	69.863
			POLAND	11.624	63.839
5514220000	DYED, 3 OR 4-THREAD TWILL, INCL. TWILL POLYESTER STPL FBRS<85%,COTTON>17G/M2	65333		147.403	1,596.930 *
			JAPAN	6.377	43.071
			HONG KONG	1.476	11.400
			TAIWAN	73.658	909.966
			CHINA	36.831	232.636
			SRI LANKA	29.061	399.857
5514230000	OTH DYED WOVEN FABRICS OF POLYESTER STAPLE FBRE<85%, COTTON >17 G/M,DYED	65333		4.136	30.333 *
			CHINA	160	904
			GERMANY, FED. REP. OF	3.976	29.429
5514290000	OTHER WOVEN FABRICS<85% OF FIBRES MIXED WEIGHT >17G/M OF COTTON , DYED	65334		1,465.540	6,400.792 *
			JAPAN	1,445.952	6,293.289
			KOREA, REPUBLIC OF	8.963	31.314
			CHINA	383	7.366
			SINGAPORE	6.100	24.866
			MALAYSIA	790	3.450
			BANGLADESH	1.624	32.240
			ITALY	26	280
			GREECE	1.702	7.987
5514430000	OTH PRINTD WOVEN FABRICS OF POLYESTER STPL FBR <85%, COTTON >17 G/M	65333		23.662	66.428 *
			SUDAN	21.515	57.267
			AUSTRIA	2.147	9.161
5514490000	OTHER PRINTED WOVEN FABRICS<85% SUCH FIBRES, WEIGHT >17 G/M OF COTTON	65334		286.669	753.451 *
			HONG KONG	1.887	35.128
			THAILAND	1.412	16.690
			PHILIPPINES	143.220	60.615
			BRUNEI DARUSSALAM	474	830
			NEPAL	546	2.710
			MALDIVES	42.831	90.254
			BANGLADESH	4.280	70.343
			SRI LANKA	45	748
			UNITED STATES	9.407	91.880
			CANADA	9.671	63.205
			GERMANY, FED. REP. OF	44.653	212.065
			ITALY	37	462
			HUNGARY	28.206	108.521
5515110000	OTH WOVEN FABRCS OF SYNTH STPL FBRS OF POLYESTER STPL FBR MIXED W/VISCOSE RAYON	65343		9,150.136	40,393.153 *
			JAPAN	973.915	3,428.839
			HONG KONG	19.707	107.304
			KOREA, REPUBLIC OF	1,227.314	3,843.475
			CHINA	47.764	344.076
			PAPUA NEW GUINEA	410	2.502
			THAILAND	97.129	294.300
			SINGAPORE	610.154	3,127.057
			PHILIPPINES	204.547	631.386
			MALAYSIA	806.051	3,874.208
			CAMBODIA	48.486	291.141
			BRUNEI DARUSSALAM	19.844	56.199
			NEPAL	545	5.584
			VIET NAM	45.445	225.355
			SRI LANKA	17.554	89.958
			AFGHANISTAN	17.156	95.813
			IRAN (ISLAMIC REPUBLIC OF)	117.569	502.818
			SAUDI ARABIA	736.561	3,438.948
			KUWAIT	58.657	271.099
			JORDAN	293.037	1,303.532
			YEMEN	10.204	46.290
			OMAN	2.538	14.318
			SYRIA ARAB REPUBLIC	10.334	52.116
			UNITED ARAB EMIRATES	1,675.291	8,065.796

TABLE 4 : EXPORT BY COMMODITY AND COUNTRY OF DESTINATION
JANUARY - DECEMBER 2007

H S	COMMODITY DESCRIPTION	SITC	COUNTRY OF DESTINATION	NET WEIGHT (KG)	FOB VALUE (US \$)
			QATAR	20.562	113.321
			BAHRAIN	15.008	69.464
			CYPRUS	1.596	8.748
			LIBYAN ARAB JAMAHIRIYA	95.654	452.846
			ETHIOPIA	20.078	93.714
			KENYA	83.788	391.164
			DJIBOUTI	47.281	216.515
			SOUTH AFRICA	508.763	2.572.617
			MAURITIUS	8.342	25.504
			AUSTRALIA	71.808	322.826
			NEW ZEALAND	46.780	331.370
			FIJI	84.089	545.176
			UNITED STATES	1.457	8.106
			CANADA	11.498	88.016
			MEXICO	473.352	2.474.953
			PANAMA	18.965	93.255
			VENEZUELA	216.583	937.106
			ARGENTINA	137.219	453.687
			COLOMBIA	3.554	18.181
			DOMINICAN REPUBLIC	19.954	111.287
			UNITED KINGDOM	134.535	690.831
			GERMANY, FED. REP. OF	12.754	38.473
			DENMARK	294	1.357
			SPAIN	13.078	49.400
			GREECE	53.354	129.758
			LITHUANIA	9.578	43.364
5515120000	OTH WOVEN FABRICS OF SYNTH STPLE FBR OF POLYESTER STPL FBR MIXED W/M-MADE FLMNT	65342		488.759	2.389.860 *
			JAPAN	327.426	1.204.449
			THAILAND	37.345	110.348
			VIET NAM	5.587	82.246
			SAUDI ARABIA	118.401	992.817
5515130000	OTH WOVEN FABRICS OF SYNTH STPLE FBR OF POLYESTER STPL FBR MIX W/WOOL/ANML HAIR	65341		1.166	27.318 *
			CHINA	858	20.566
			INDIA	36	519
			AUSTRALIA	254	6.176
			FIJI	18	57
5515190000	OTHER WOVEN FABRICS OF SYNTH STPLE FBR OF OTHER POLYESTER STAPLE FIBRES	65343		991.415	3.863.032 *
			JAPAN	513.141	1.736.427
			HONG KONG	175	9.045
			SINGAPORE	7.264	81.016
			VIET NAM	640	7.284
			INDIA	16.748	246.206
			IRAN (ISLAMIC REPUBLIC OF)	62.341	258.128
			SAUDI ARABIA	76.055	295.367
			KUWAIT	4.130	32.041
			YEMEN	10.741	45.046
			SYRIA ARAB REPUBLIC	7.444	29.921
			TURKEY	130.433	495.046
			UNITED ARAB EMIRATES	60.315	236.958
			EGYPT	12.617	66.961
			LIBYAN ARAB JAMAHIRIYA	9.826	53.411
			KENYA	26.461	105.141
			GABON	13.489	11.380
			MAURITIUS	3.278	9.928
			AUSTRALIA	16	343
			FIJI	437	1.338
			UNITED STATES	9.287	67.366
			GERMANY, FED. REP. OF	25.332	67.875
			ITALY	1.245	6.804
5515210000	OTH WVN FBRCS OF ACRYLIC/MODACRYLIC MIXED/SOLELY WITH MAN-MADE FILAMENT	65342		97.400	583.829 *
			JAPAN	556	8.218
			THAILAND	22.162	124.433
			PHILIPPINES	14.781	162.403
			MALAYSIA	51.386	233.153
			BRUNEI DARUSSALAM	210	930
			VIET NAM	3.660	29.897
			KUWAIT	4.316	23.890
			OMAN	329	905
5515220000	OTH WVN FBRCS OF ACRYLIC/MODACRYLIC MIXED/SOLELY W/WOOL/FINE ANML HAIR	65341		1	1 *
			HONG KONG	1	1
5515290000	OTH WVN FBRCS OF ACRYLIC/MODACRYLIC MIX W/OTHER THAN MAN-MADE FILMNT/WOOL	65343		7.673	40.907 *
			OMAN	5.335	23.655
			UNITED STATES	706	3.366
			FRENCH POLYNESIA	1.632	13.886
5515910000	OTH WOVEN FABRICS MIXED MAINLY/SOLELY MAN-MADE FILAMENTS	65342		361	1.801 *
			SINGAPORE	19	154

TABLE 4 : EXPORT BY COMMODITY AND COUNTRY OF DESTINATION
JANUARY - DECEMBER 2007

H S	COMMODITY DESCRIPTION	SITC	COUNTRY OF DESTINATION	NET WEIGHT (KG)	FOB VALUE (US \$)			
5515990000	OTH WOVEN FABRICS MIXED MAINLY/SOLELY WITH OTHER THAN MAN-MADE FLMNT/WOOL	65343	MALAYSIA	342	1.647			
			HONG KONG	1.483	35.448 *			
			CHINA	548	7.526			
			SINGAPORE	145	1.331			
			MYANMAR (FORM. BURMA)	483	9.981			
			BAHRAIN	58	15.000			
			UNITED STATES	124	612			
			GERMANY, FED. REP. OF	29	544			
			SWITZERLAND	91	434			
5516110000	UNBLEACHED/BLEACHED WOVEN FABRICS OF ARTIFICIAL STAPLE FIBRE;WEIGHT>=85%	65360		10.829.455	49.975.305 *			
			JAPAN	4.234.263	17.163.889			
			CHINA	5.931	41.126			
			THAILAND	90.231	394.089			
			PHILIPPINES	270.471	6.895.119			
			MALAYSIA	1.773	7.792			
			VIET NAM	25.852	68.451			
			SRI LANKA	23.686	101.777			
			SYRIA ARAB REPUBLIC	19.448	98.412			
			TURKEY	5.656.422	22.965.851			
			UNITED ARAB EMIRATES	3.676	18.779			
			SOUTH AFRICA	36.595	121.298			
			AUSTRALIA	995	5.721			
			UNITED STATES	13.420	110.751			
			UNITED KINGDOM	808	3.952			
			GERMANY, FED. REP. OF	19.515	79.526			
			BELGIUM	94.183	361.802			
			ITALY	102.006	435.557			
			SPAIN	201.949	961.223			
5516120000	DYED FBRCS OF ARTIFICIAL STAPLE FIBRE; WEIGHT>=85% OF ARTIFICIAL STAPLE FIBRES	65360	GREECE	3.246	18.895			
			POLAND	2.113	21.791			
			ROMANIA	22.872	99.504			
				21.181	106.609 *			
			TAIWAN	6	101			
			THAILAND	428	6.126			
			TURKEY	160	1.753			
			UNITED ARAB EMIRATES	18.748	82.574			
			UNITED STATES	519	12.011			
			GREECE	1.320	4.044			
5516130000	WOVEN FABRICS OF YARNS OF DIFF COLOR WEIGHT>=85% OF ARTIFICIAL STAPLE FIBRES	65360		108.893	803.098 *			
			HONG KONG	2.685	22.261			
			KUWAIT	9.686	65.938			
			LEBANON	3.734	17.015			
			TURKEY	63.911	557.046			
			NEW ZEALAND	4.226	31.167			
			UNITED STATES	1	5			
			ITALY	24.650	109.666			
				161.882	1.392.264 *			
5516140000	PRINTED WOVEN FABRICS OF YARNS OF DIFF COLOR; WGHT>=85% OF ARTIFICIAL STAPLE FB	65360	JAPAN	59	738			
			HONG KONG	5.614	65.114			
			CHINA	8.142	81.402			
			MACAU	1.180	17.101			
			THAILAND	526	5.249			
			SINGAPORE	25.232	217.394			
			PHILIPPINES	519	6.243			
			MALAYSIA	11.108	96.375			
			INDIA	981	12.370			
			PAKISTAN	8.771	37.032			
			SRI LANKA	6.824	77.072			
			UNITED ARAB EMIRATES	24.588	152.751			
			CYPRUS	1.003	7.083			
			UNITED STATES	31.127	346.492			
			CANADA	3.773	26.934			
			UNITED KINGDOM	1.065	5.045			
			HUNGARY	31.370	237.869			
			5516210000	UN/BLEACHED WOVEN FABRICS OF ARTIFICIAL STAPLE FIBRE MIX M-M-F;WEIGHT<85%	65383		13.918	44.930 *
						TURKEY	1.553	9.546
ARGENTINA	12.365	35.384						
5516220000	DYED WOVEN FABRICS OF ARTIFICIAL STAPLE FIBRE MIX M-M-F;WEIGHT<85%	65383		45.548	224.161 *			
			KOREA, REPUBLIC OF	4.002	28.600			
			CHINA	2.484	18.103			
			MALAYSIA	7.742	30.248			
			INDIA	382	4.151			
			BANGLADESH	192	1.065			
			TURKEY	115	1.260			
UNITED STATES	1.220	11.474						

TABLE 4 : EXPORT BY COMMODITY AND COUNTRY OF DESTINATION
JANUARY - DECEMBER 2007

H S	COMMODITY DESCRIPTION	SITC	COUNTRY OF DESTINATION	NET WEIGHT (KG)	FOB VALUE (US \$)
			ARGENTINA	22.394	71.805
			UNITED KINGDOM	146	5.668
			AUSTRIA	5.561	43.517
			SPAIN	122	1.149
			CZECH REPUBLIC	1.188	7.121
5516230000	WOVEN FABRICS OF YARN OF DIFF COLOR ARTIFICIAL STAPLE FIBRE;WEIGHT<85%	65383		270.172	1,995.662 *
			JAPAN	38.235	291.171
			HONG KONG	77.819	597.718
			TAIWAN	25.746	199.168
			CHINA	1.201	9.647
			THAILAND	50.506	367.970
			SINGAPORE	5.065	35.192
			MALAYSIA	9.829	84.045
			VIET NAM	255	2.485
			KUWAIT	22.283	160.042
			OMAN	2.962	18.392
			TURKEY	32.386	205.094
			AUSTRALIA	1.165	9.294
			NEW ZEALAND	576	5.233
			MEXICO	2.144	10.211
5516240000	PRINTED WOVEN FABRICS OF ARTIFCL STAPLE FIBRE MIXED WITH M-M-F;WEIGHT<85%	65383		6.836	50.293 *
			VIET NAM	2.170	16.861
			UNITED ARAB EMIRATES	1.051	4.552
			HUNGARY	3.615	28.880
5516320000	DYED WOVEN FABRICS OF ARTIFICIAL STAPLE FIBRE MIXED WITH WOOL;WEIGHT<85%	65382		458	6.776 *
			CHINA	458	6.776
5516340000	PRINTED WOVEN FABRICS OF STAPLE FIBRE MIXED WITH WOOL;WEIGHT<85%	65382		63.264	177.805 *
5516410000	UN/BLEACHED WOVEN FABRICS OF ARTIFICIAL STAPLE FIBRE MIXED COTTON;WEIGHT<85%	65381		35.309	42.973 *
			GERMANY, FED. REP. OF	63.264	177.805
			SOUTH AFRICA	15.312	16.183
			DOMINICAN REPUBLIC	14.997	20.040
			ITALY	5.000	6.750
5516420000	DYED WOVEN FABRICS OF ARTIFICIAL STAPLE FIBRE MIXED WITH COTTON;WEIGHT<85%	65381		2.239	23.578 *
			CHINA	778	7.141
			PHILIPPINES	1.461	16.437
5516430000	WOVEN FABRICS OF YARN OF DIFF COLORS MIXED WITH COTTON;WEIGHT<85%	65381		20.363	139.901 *
			JAPAN	3.973	32.327
			TAIWAN	781	5.543
			SINGAPORE	88	605
			MALAYSIA	794	6.682
			VIET NAM	262	2.202
			TURKEY	13.389	82.561
			DENMARK	1.076	9.981
5516440000	PRINTED WOVEN FBRCFS OF ARTIFCL STAPLE FIBRE MIXED WITH COTTON;WEIGHT<85%	65381		70	439 *
			UNITED KINGDOM	70	439
5516910000	OTHER UN/BLEACHED WOVEN FABRICS OF STAPLE FBR MIXED W/COTTON;WEIGHT<85%	65389		1.863	10.891 *
			TURKEY	1.756	10.797
			UNITED STATES	3	14
			NETHERLANDS	104	80
5516930000	OTH WOVEN FABRIC OF YARN OF DIFF COLORS STAPLE FIBRE MIXED COTTON;WEIGHT<85%	65389		18.186	120.796 *
			THAILAND	120	504
			MYANMAR (FORM. BURMA)	10	802
			TURKEY	18.055	119.485
			UNITED STATES	1	5
5516940000	OTHER PRINTED WOVEN FABRICS OF ARTIFCL STAPLE FIBRE MIXED COTTON;WEIGHT<85%	65389		3.689	51.779 *
			SINGAPORE	1.355	21.849
			MALAYSIA	389	9.886
			MEXICO	1.945	20.044
5601100000	SANITARY TOWELS & TAMPONS, NAPKINS LINERS FOR BABY&SIMILAR SANITARY ARTICLE	65771		331.580	1,272.219 *
			JAPAN	870	132
			PAPUA NEW GUINEA	2.701	4.145
			SINGAPORE	191.516	817.793
			PHILIPPINES	28.297	112.736
			MALAYSIA	31.861	99.075
			BRUNEI DARUSSALAM	52.476	158.786
			UNITED ARAB EMIRATES	178	413
			GAMBIA	4.236	10.046
			AUSTRALIA	14.615	62.149
			VANUATU	4.517	5.950
			UNITED KINGDOM	313	994
5601210000	WADDING & ITS ARTICLES OF MAN-MADE FIBRES	65771		13.678	346.252 *
			HONG KONG	237	782
			TAIWAN	6.913	12.557
			SINGAPORE	2.791	12.024
			MALAYSIA	3.454	320.060
			MAURITIUS	34	624

TABLE 4 : EXPORT BY COMMODITY AND COUNTRY OF DESTINATION
JANUARY - DECEMBER 2007

H S	COMMODITY DESCRIPTION	SITC	COUNTRY OF DESTINATION	NET WEIGHT (KG)	FOB VALUE (US \$)
5601221000	WRAPPED CIGARETTE TOW OF MAN-MADE FIBRES	65771	AUSTRALIA	247	200
			UNITED STATES	2	5
			CHINA	9.266	53.820 *
			PHILIPPINES	34	2.739
			MALAYSIA	2.260	2.604
5601229000	OTHER WRAPPED CIGARETTE TOW OF MAN-MADE FIBRES	65771	MALAYSIA	636	1.820
			RUSSIA FEDERATION	6.336	46.657
			JAPAN	5.348.841	36.882.321 *
			HONG KONG	37.523	251.992
			KOREA, REPUBLIC OF	41.203	273.646
			TAIWAN	2.879.177	17.819.938
			CHINA	385.132	2.117.258
			MACAU	38.258	401.791
			SINGAPORE	5.630	29.162
			PHILIPPINES	867.533	7.028.403
			MALAYSIA	28.756	205.255
			CAMBODIA	319.160	2.183.809
			VIET NAM	188.195	1.015.680
			INDIA	6.312	47.831
			SRI LANKA	8.563	85.371
			TURKEY	1.056	7.739
			AUSTRALIA	19.172	271.884
			NEW ZEALAND	98.241	982.747
			UNITED STATES	160.938	1.562.216
			5601290000	WRAPPED CIGARETTE TOW OF OTHER THAN MAN-MADE FIBRES	65771
ITALY	5.881	22.530			
POLAND	822	3.477			
ROMANIA	156	4.502			
RUSSIA FEDERATION	168	2.626			
JAPAN	256.514	2.561.779			
HONG KONG	101.125	67.040 *			
CHINA	29	81			
THAILAND	734	2.039			
MALAYSIA	80.180	9.785			
5601309000	TEXTILE FLOCK & DUST MILL NEPS OTHER THAN POLYAMIDE FIBRE FLOCK;<=5 FLOCK	65771	BRUNEI DARUSSALAM	336	966
			UNITED STATES	153	503
			JAPAN	19.692	53.665
5602100000	NEEDLELOOM FELT & STITCH-BONDED FIBRE COVERED/LAMINATED.	65711	UNITED STATES	1	1
			JAPAN	6.595	18.108 *
			HONG KONG	28	61
5602210000	OTH FELT OF WOOL/FINE ANIMAL HAIR,NOT IMPREGNATED,COATED,COVERED	65712	SINGAPORE	1.446	4.166
			CHINA	5.121	13.881
			SINGAPORE	46.754	76.789 *
			CHINA	7.557	36.390
5602290000	OTH FELT OF OTH TEXTILE MATERIALS,NOT IMPREGNATED,COATED,COVERED	65712	SINGAPORE	38.156	37.089
			MALAYSIA	1.011	3.282
			ITALY	30	28
			SINGAPORE	2.046	3.430 *
5602900000	FELT, OTH THN NEEDLELOOM&OTH FELT NOT IMPREGNATED, COATED, COVERED	65719	JAPAN	2.046	3.430
			HONG KONG	4.959	9.998 *
			TAIWAN	644	3.127
			CHINA	70	616
			THAILAND	2.181	1.907
			CHINA	2.062	4.322
			THAILAND	2	26
			JAPAN	333.260	1.167.448 *
			HONG KONG	832	152.390
			KOREA, REPUBLIC OF	83	2.879
5603110000	NON WOVEN OF MAN-MADE FILAMENT, NOT IMPRGNATD,CVRED/LMINATED;WGHT<=25G/M	65720	TAIWAN	266	1.647
			CHINA	43	269
			THAILAND	28	202
			SINGAPORE	1.142	12.915
			MALAYSIA	10.728	519.266
			VIET NAM	169.000	222.625
			SRI LANKA	1.888	13.059
			UNITED ARAB EMIRATES	9.279	7.104
			AUSTRALIA	320	4.364
			UNITED STATES	19.076	17.078
			BRAZIL	26.419	83.211
			UNITED KINGDOM	50.050	89.089
			BELGIUM	40	640
			JAPAN	44.066	40.710
			HONG KONG	3.028.142	7.436.276 *
KOREA, REPUBLIC OF	344.976	838.204			
	1.108	13.579			
	248.134	665.381			

TABLE 4 : EXPORT BY COMMODITY AND COUNTRY OF DESTINATION
JANUARY - DECEMBER 2007

H S	COMMODITY DESCRIPTION	SITC	COUNTRY OF DESTINATION	NET WEIGHT (KG)	FOB VALUE (US \$)
			TAIWAN	11.723	31.951
			CHINA	463	3.114
			THAILAND	269.907	576.164
			SINGAPORE	81.030	188.493
			MALAYSIA	134.731	277.567
			VIET NAM	1.913	9.993
			INDIA	4.972	11.864
			PAKISTAN	57.460	101.770
			SRI LANKA	6.977	17.505
			SAUDI ARABIA	112.285	248.612
			JORDAN	159.701	335.673
			UNITED ARAB EMIRATES	121.651	295.709
			GHANA	801	1.720
			ANGOLA	14.883	40.469
			SENEGAL	5.723	15.330
			SOUTH AFRICA	9.749	28.893
			MAURITIUS	5.628	12.599
			AUSTRALIA	68.882	236.691
			NEW ZEALAND	61.304	199.280
			MICRONESIA, FED. STATES OF	122	360
			UNITED STATES	576.993	1.590.136
			CANADA	183	236
			MEXICO	23.496	39.473
			PANAMA	12.209	37.045
			BRAZIL	123.695	210.132
			DOMINICAN REPUBLIC	5.005	12.800
			UNITED KINGDOM	387.271	1.063.779
			NETHERLANDS	47.458	115.824
			FRANCE	161	628
			BELGIUM	65.900	60.844
			SPAIN	796	1.413
			DEM. REP. OF CONGO	60.852	153.045
5603120000	NON WOVEN OF M-M-F, NOT IMPRGNATED, COVRED/LMINATED; 25G/M<WEIGHT<7G/M	65720	JAPAN	3.312.619	8.993.075 *
			HONG KONG	549.958	1.870.963
			KOREA, REPUBLIC OF	91	384
			CHINA	40.915	121.536
			THAILAND	28.053	80.544
			SINGAPORE	279.527	575.985
			PHILIPPINES	115.331	264.733
			MALAYSIA	5.790	13.252
			INDIA	402.924	1.095.861
			PAKISTAN	12.862	19.253
			SRI LANKA	31.547	45.215
			AFGHANISTAN	976	3.301
			SAUDI ARABIA	10.625	25.275
			JORDAN	23.935	52.061
			UNITED ARAB EMIRATES	2.730	6.000
			ALGERIA	398.564	1.022.746
			TOGO	10.005	24.640
			GHANA	12.846	31.381
			ANGOLA	238.993	607.959
			COTE D'IVOIRE	14.438	39.258
			BURKINA FASO	325.064	897.752
			GAMBIA	16.224	46.313
			SOUTH AFRICA	11.683	31.285
			MAURITIUS	895	4.775
			AUSTRALIA	4.248	9.511
			NEW ZEALAND	150.086	367.888
			UNITED STATES	100.354	264.921
			UNITED KINGDOM	67.004	236.849
			IRELAND	37.176	107.283
			ITALY	66.328	129.114
			KYRGYZSTAN	7.665	34.924
			UZBEKISTAN	331.464	942.108
			JAPAN	14.318	20.005
5603130000	NON WOVEN OF M-M-F, NOT IMPRGNATED, COVRED/LMINATED; 7G/M<WEIGHT<15G/M	65720	JAPAN	1.390.487	3.015.058 *
			KOREA, REPUBLIC OF	8.525	16.933
			CHINA	182.397	380.926
			THAILAND	344.400	223.296
			SINGAPORE	117.003	105.759
			PHILIPPINES	8.960	22.038
			MALAYSIA	2.896	6.748
			VIET NAM	263.201	701.627
			PAKISTAN	3.835	3.583
			UNITED ARAB EMIRATES	12.600	25.410
			UNITED ARAB EMIRATES	16.714	39.917

TABLE 4 : EXPORT BY COMMODITY AND COUNTRY OF DESTINATION
JANUARY - DECEMBER 2007

H S	COMMODITY DESCRIPTION	SITC	COUNTRY OF DESTINATION	NET WEIGHT (KG)	FOB VALUE (US \$)
			ALGERIA	25.595	62.098
			GHANA	60.145	136.696
			NIGERIA	43.556	112.989
			AUSTRALIA	10.434	32.471
			NEW ZEALAND	282.525	1.127.393
			GERMANY, FED. REP. OF	105	1.915
			IRELAND	7.596	15.259
5603140000	NON WOVEN OF M-M-F, NOT IMPRGNATED, COVERED/LAMINATED; WEIGHT>15G/M	65720		1.324.204	2.731.303 *
			HONG KONG	6.807	15.680
			KOREA, REPUBLIC OF	1.353	3.470
			CHINA	186.494	209.789
			THAILAND	299	779
			SINGAPORE	1.803	5.283
			PHILIPPINES	142	3.456
			MALAYSIA	719.842	1.467.374
			VIET NAM	147.648	297.338
			ALGERIA	7.491	18.300
			SIERRA LEONE	12.626	29.120
			SENEGAL	73.634	182.460
			MALI	27.605	96.763
			SOUTH AFRICA	60.762	113.931
			NEW ZEALAND	450	3.830
			UNITED KINGDOM	22.333	33.403
			GERMANY, FED. REP. OF	11.048	138.072
			BELGIUM	43.867	112.255
5603910000	NON WOVEN OF OTHER, WEIGHT=<=25G/M2	65720		15.149	98.183 *
			VIET NAM	647	6.249
			INDIA	5.980	41.650
			BANGLADESH	8.522	50.284
5603920000	NON WOVEN OF OTHER 25G/M2 < WEIGHING =<=7G/M2	65720		57.592	978.015 *
			KOREA, REPUBLIC OF	8.066	22.003
			MYANMAR (FORM. BURMA)	217	856
			VIET NAM	18.020	24.843
			GERMANY, FED. REP. OF	31.289	930.313
5603930000	NON WOVEN OF OTHER 7G/M2 < WEIGHING =<=15G/M2	65720		11.355	53.937 *
			TAIWAN	1	3
			SINGAPORE	72	6
			PHILIPPINES	140	686
			MALAYSIA	6.978	39.185
			MAURITIUS	4.164	14.057
5603940000	NON WOVEN OF OTHER, WEIGHT=<=150G/M2	65720		5.139.850	11.769.343 *
			JAPAN	2.796.956	6.837.921
			KOREA, REPUBLIC OF	1.143	8.692
			CHINA	640.624	1.307.473
			THAILAND	180.831	359.908
			MYANMAR (FORM. BURMA)	6.286	24.550
			VIET NAM	12.544	12.433
			INDIA	13.177	46.017
			KUWAIT	9.735	34.076
			AUSTRALIA	308.942	722.392
			UNITED STATES	930.322	1.917.703
			CANADA	239.290	498.178
5604100000	RUBBER THREAD & CORD, TEXTILE COVERED AND THE LIKE HEAD 544/545	65781		10.998	57.932 *
			KOREA, REPUBLIC OF	385	6.144
			CHINA	118	598
			MALAYSIA	252	537
			AUSTRALIA	1.598	10.818
			MEXICO	6.751	24.467
			ITALY	1.894	15.368
5604900000	OTH THN RUBBER THREAD&CORD, TEXTILE COVERD&THE LIKE HEAD 544/545	65789		870.997	2.418.877 *
			JAPAN	506.941	1.342.737
			CHINA	80	380
			SINGAPORE	29.506	127.012
			PHILIPPINES	42.568	127.413
			MALAYSIA	2.557	3.877
			MALDIVES	1.311	11.815
			PAKISTAN	1.150	2.013
			BANGLADESH	2.413	6.222
			SRI LANKA	347	3.340
			TURKEY	143.153	346.655
			AUSTRALIA	2	8
			UNITED STATES	39.647	153.830
			BRAZIL	40.552	90.024
			ANTIGUA AND BARBUDA	12	16
			UNITED KINGDOM	27.470	81.202
			FRANCE	34	99

TABLE 4 : EXPORT BY COMMODITY AND COUNTRY OF DESTINATION
JANUARY - DECEMBER 2007

H S	COMMODITY DESCRIPTION	SITC	COUNTRY OF DESTINATION	NET WEIGHT (KG)	FOB VALUE (US \$)
			GERMANY, FED. REP. OF	133	1.104
			BELGIUM	24	1.874
			ITALY	3.812	38.589
			SPAIN	9.157	27.097
			HUNGARY	20.128	53.570
5605000000	METALLISED YARN, WHETHER/NOT GIMPED, METALLISED YARN, WHETHER/NOT GIMPED,	65191		12.179	110.071 *
			SINGAPORE	113	7.810
			BRAZIL	10.614	88.870
			GERMANY, FED. REP. OF	1.320	13.229
			ITALY	62	99
			SPAIN	70	63
5606000000	GIMPED YARN, STRIP & THE LIKE OF HEADI GIMPED YARN, & STRIP & THE LIKE OF HEADI	65631		181.366	915.971 *
			KOREA, REPUBLIC OF	2.820	41.609
			TAIWAN	8.792	36.953
			CHINA	2.546	18.271
			SINGAPORE	17.957	173.672
			UNITED STATES	5.223	53.598
			MEXICO	119.990	488.002
			COLOMBIA	24.038	103.866
5607210000	BINDER/BALER TWINE OF SISAL/OTHER TEXTILE FIBRES OF GENUS AGAVE	65751		921	4.910 *
			HONG KONG	870	4.830
			SINGAPORE	51	80
5607290000	OTHR BINDER/BALER TWINE OF SISAL/OTH TEXTILE FIBRES OF GENUS AGAVE	65751		1.000.783	1.402.342 *
			KOREA, REPUBLIC OF	46.966	60.548
			CHINA	32.050	42.917
			THAILAND	1	1
			SINGAPORE	10.684	16.787
			VIET NAM	797.874	1.120.364
			SPAIN	113.208	161.725
5607490000	GIMP YARN, OTH THN BINDER/BALER TWINE, OF POLYETHYLN/POLYPROPYLN	65751		182.152	1.421.707 *
			JAPAN	18.022	52.992
			CHINA	68	1.286
			THAILAND	6.996	344
			SINGAPORE	111.680	1.285.949
			MALAYSIA	60	240
			PERU	1.157	5.512
			GERMANY, FED. REP. OF	11	73
			PORTUGAL	44.050	75.271
			GREECE	108	40
5607501000	V-BELT CORD OF MAN-MADE FIBRES TREATED RESORCINOL FORMALDEHYDE >=1 DEC	65751		174	619 *
			JAPAN	26	101
			SINGAPORE	148	518
5607509000	V-BELT CORD OF OTHR SYNTH FBRS TREATED MEASURING MORE THAN 1, DECITEX	65751		8.353	57.172 *
			HONG KONG	875	11.255
			KOREA, REPUBLIC OF	60	2.100
			SINGAPORE	218	1.707
			SRI LANKA	550	3.025
			UNITED STATES	6.648	39.050
			SPAIN	2	35
5607909000	OTHER GIMPED YARN, OTH THN OF ABACA AND ARTIFICIALS FIBRES	65751		81.222	318.396 *
			JAPAN	2.367	45.022
			KOREA, REPUBLIC OF	26.900	116.760
			SINGAPORE	24.893	20.829
			VIET NAM	934	6.340
			MOROCCO	9.655	48.803
			CANADA	1	3
			PERU	13.698	64.644
			UNITED KINGDOM	4	79
			GREECE	2.770	15.916
5608110000	MADE UP FISHING NET OF MAN-MADE TEXTILE MATERIALS	65752		3.054.028	17.360.318 *
			JAPAN	574.503	3.975.008
			KOREA, REPUBLIC OF	80.179	352.408
			TAIWAN	51.440	96.244
			CHINA	956	6.300
			PAPUA NEW GUINEA	1.076	5.508
			SINGAPORE	212.890	1.203.957
			PHILIPPINES	14.230	89.771
			MALAYSIA	41.142	202.307
			VIET NAM	123.452	439.104
			SRI LANKA	34.891	166.877
			SAUDI ARABIA	11.744	65.106
			KUWAIT	8.989	63.566
			OMAN	57.668	265.369
			TURKEY	37.431	169.556
			UNITED ARAB EMIRATES	69.372	377.398
			CYPRUS	14.991	122.210

TABLE 4 : EXPORT BY COMMODITY AND COUNTRY OF DESTINATION
JANUARY - DECEMBER 2007

H S	COMMODITY DESCRIPTION	SITC	COUNTRY OF DESTINATION	NET WEIGHT (KG)	FOB VALUE (US \$)
			EGYPT	48.081	240.867
			MOROCCO	531.114	2,692.656
			TUNISIA	11.323	54.418
			ALGERIA	12.174	39.337
			GHANA	183.034	942.158
			SENEGAL	21.806	103.703
			MAURITANIA	9.985	49.350
			AUSTRALIA	3.835	20.578
			NEW ZEALAND	2.681	15.057
			UNITED STATES	56.074	328.099
			CANADA	9.359	53.075
			MEXICO	71.982	498.216
			CHILE	15.464	68.862
			BRAZIL	44.812	250.049
			PERU	18.947	99.638
			FRANCE	191.306	1,394.227
			GERMANY, FED. REP. OF	3.964	25.868
			DENMARK	1.293	12.742
			NORWAY	27.879	159.689
			ITALY	16.493	139.135
			SPAIN	199.934	995.128
			GREECE	96.680	595.185
			POLAND	5.066	45.321
			UKRAINE	49.667	432.783
			MALTA	114	771
			RUSSIA FEDERATION	86.007	502.717
5608192000	NET BAGS OF MAN-MADE TEXTILE MATERIAL	65752		12.294	7.581 *
			SINGAPORE	172	2.148
			MADAGASCAR	12.096	5.382
			NETHERLANDS	25	35
			FRANCE	1	16
5608199000	KNOTTED OF TWINE,OTH THAN MAN-MADE TEXTI. MATR.,FISHG NET&NET BAGS	65752		693.164	939.310 *
			JAPAN	27	28
			SINGAPORE	60.255	88.463
			MALAYSIA	37.506	48.620
			UNITED STATES	660	698
			UNITED KINGDOM	47.700	73.825
			NETHERLANDS	44.150	64.159
			GERMANY, FED. REP. OF	80	430
			SWEDEN	1	6
			ITALY	502.785	663.081
5608900000	OTHER KNOTTED OF TWINE,CORDAGE/ROPE MADE UP FISHG NET AND OTH	65752		21.716	144.103 *
			JAPAN	165	5.025
			HONG KONG	187	440
			SINGAPORE	76	477
			MALAYSIA	97	217
			LAO PEOPLE'S DEM. REP.	79	1.335
			CYPRUS	9	21
			SOUTH AFRICA	58	520
			AUSTRALIA	7.119	12.970
			NEW ZEALAND	1	30
			VANUATU	244	57
			UNITED STATES	2.980	11.782
			CANADA	51	945
			COSTA RICA	24	385
			MARTINIQUE	14	175
			NETHERLANDS ANTILLES	1	35
			UNITED KINGDOM	52	300
			FRANCE	535	1,958
			GERMANY, FED. REP. OF	555	1,205
			BELGIUM	7.104	101.726
			NORWAY	53	119
			SWEDEN	77	393
			FINLAND	2.127	3.678
			IRELAND	105	250
			ITALY	1	1
			SPAIN	2	59
5609000000	ARTICLES OF YARN,STRIP/THE LIKE OF HEAD 544/545,TWINE,CORDAGE,ROPE/CABLE	65759		697.596	1,485.745 *
			JAPAN	15.037	96.905
			KOREA, REPUBLIC OF	140.048	208.357
			PAPUA NEW GUINEA	262	1.155
			THAILAND	418	4.921
			SINGAPORE	3.267	14.237
			MALAYSIA	4.960	10.830
			VIET NAM	10.035	13.466
			TURKEY	12	646

TABLE 4 : EXPORT BY COMMODITY AND COUNTRY OF DESTINATION
JANUARY - DECEMBER 2007

H S	COMMODITY DESCRIPTION	SITC	COUNTRY OF DESTINATION	NET WEIGHT (KG)	FOB VALUE (US \$)
			NEW ZEALAND	1	3
			VANUATU	156	173
			FIJI	597	3.511
			UNITED STATES	42.124	96.716
			NETHERLANDS	379.272	870.725
			GERMANY, FED. REP. OF	115	44
			SWEDEN	1	3
			ITALY	100.863	163.492
			SPAIN	428	561
5701100000	ARTICLES OF YARN,LIKE OF HEAD. 5404/ 545,OF WOOL/FINE ANIMAL HAIR	65921		8.989	9.757 *
			SINGAPORE	52	194
			MALDIVES	1.500	1.275
			SAUDI ARABIA	3.238	3.386
			REUNION	68	105
			SENEGAL	17	13
			NEW CALEDONIA	362	364
			UNITED STATES	32	21
			NICARAGUA	84	63
			COSTA RICA	26	30
			FRENCH POLYNESIA	269	440
			GUADELOUPE	23	81
			FRANCE	1.577	1.407
			GERMANY, FED. REP. OF	914	445
			SWITZERLAND	7	280
			ITALY	627	698
			SPAIN	174	620
			SLOVAKIA	19	335
5701901000	ARTICLES OF YARN,LIKE OF HEAD. 5404/ 545,OF COTTON, OTH TEXT.MATR.	65929		7.045	73.990 *
			JAPAN	55	228
			SINGAPORE	208	426
			VIET NAM	5.566	69.900
			SOUTH AFRICA	214	111
			AUSTRALIA	6	11
			NEW CALEDONIA	314	432
			FRENCH POLYNESIA	44	54
			FRANCE	77	139
			GERMANY, FED. REP. OF	25	45
			ITALY	401	2.369
			SPAIN	3	33
			POLAND	132	242
5701909000	ARTICLES OF YARN,LIKE OF HEAD. 5404/ 545,OTH THAN COTTON, OTH TEXT.MATR.	65929		236.825	968.050 *
			JAPAN	8.076	21.318
			HONG KONG	889	4.760
			KOREA, REPUBLIC OF	369	244
			TAIWAN	102	84
			PAPUA NEW GUINEA	175	617
			SINGAPORE	3.626	12.917
			PHILIPPINES	3	10
			MALAYSIA	812	1.621
			BRUNEI DARUSSALAM	16.499	67.574
			VIET NAM	1.244	13.155
			INDIA	6.200	23.505
			SAUDI ARABIA	8.830	53.170
			YEMEN	866	1.440
			UNITED ARAB EMIRATES	53	137
			CYPRUS	2.640	5.875
			NAMIBIA	13	38
			MADAGASCAR	1.992	1.125
			REUNION	111	420
			TOGO	14	17
			GHANA	287	264
			CONGO	2.776	10.126
			CAMEROON	13	28
			SOUTH AFRICA	344	283
			MAURITIUS	4	11
			AUSTRALIA	122.510	557.320
			NEW ZEALAND	20.499	88.271
			NEW CALEDONIA	456	1.047
			SAINT VINCENT AND THE GREN	59	156
			UNITED STATES	1.793	1.501
			CANADA	169	235
			MEXICO	81	87
			CHILE	5	19
			VENEZUELA	582	1.127
			BRAZIL	49	42
			URUGUAY	1	1

TABLE 4 : EXPORT BY COMMODITY AND COUNTRY OF DESTINATION
JANUARY - DECEMBER 2007

H S	COMMODITY DESCRIPTION	SITC	COUNTRY OF DESTINATION	NET WEIGHT (KG)	FOB VALUE (US \$)
			DOMINICAN REPUBLIC	732	4.833
			COSTA RICA	26	18
			FRENCH POLYNESIA	3.020	5.072
			MARTINIQUE	112	316
			GUADELOUPE	366	846
			UNITED KINGDOM	699	1.091
			NETHERLANDS	684	1.647
			FRANCE	3.257	6.148
			GERMANY, FED. REP. OF	1.193	1.583
			AUSTRIA	37	120
			BELGIUM	12.319	56.458
			SWITZERLAND	164	290
			SWEDEN	25	22
			IRELAND	29	37
			ITALY	5.255	7.349
			SPAIN	6.510	13.216
			POLAND	10	75
			YUGOSLAVIA	245	384
5702100000	KELEM,SCHUMACKS,KARAMANIE&SMLAR HAND-WOVEN RUGS, NOT TUFTED/FLOCKED	65930	JAPAN	841.885	1.224.305 *
			KUWAIT	24	17
			UNITED ARAB EMIRATES	4.950	6.525
			LIBYAN ARAB JAMAHIRIYA	712.416	1.036.528
			ALGERIA	56.430	82.080
			SURINAME	67.875	98.727
			ITALY	27	162
			ITALY	125	165
			SPAIN	38	101
5702200000	FLOOR COVERING OF COCONUT FIBRES (COIR) NOT TUFTED/FLOCKED	65959	CHINA	361.363	80.241 *
			THAILAND	360.228	78.850
			AUSTRALIA	345	460
			GREECE	85	86
			GREECE	705	845
5702310000	FLOOR COV OF PILE CONSTRUCT OF WOOL/FINE ANIMAL HAIR,NOT MADE UP, NOT TUFTED/FLOC	65951	JAPAN	91.772	352.951 *
			SINGAPORE	25.159	161.323
			MALAYSIA	4.395	37.646
			VIET NAM	53.420	116.686
			VIET NAM	8.798	37.296
5702320000	FLOOR COV OF PILE CONSTRUCT OF MAN-MADE TEXT MAT, NOT MADE UP,NOT TUFTED/FLOCKED	65952	JAPAN	8.049	3.427 *
5702391000	FLOOR COV OF PILE CONSTRUCT OF COTTON NOT MADE UP, NOT TUFTED/FLOCKED	65959	JAPAN	8.049	3.427 *
			THAILAND	1.908	109.156 *
			CROATIA	400	4.200
5702399000	FLOOR COV OF PILE CONSTRUCT OF OTHER TEXTILE MATERIALS, NOT MADE UP,NOT TUFTE	65959	CROATIA	1.508	104.956
			HONG KONG	189.016	433.683 *
			CHINA	307	858
			THAILAND	700	3.000
			SINGAPORE	78.512	136.531
			MALAYSIA	24.902	77.848
			VIET NAM	213	3.686
			BANGLADESH	9.546	14.288
			IRAN (ISLAMIC REPUBLIC OF)	16.748	9.231
			YEMEN	7.517	53.750
			UNITED ARAB EMIRATES	3.238	7.339
			AUSTRALIA	4.469	10.063
			FIJI	3.381	12.881
			UNITED STATES	2.773	31.149
			UNITED KINGDOM	185	320
			FRANCE	1.454	5.855
			SWEDEN	15.840	29.644
			ITALY	19.138	36.834
			ITALY	93	406
5702420000	OTH FLOOR COV.OF PILE CONSTRCT MADE UP, OF MAN-MADE TEXTILE MATRLS	65952	JAPAN	7.285.445	13.790.036 *
			HONG KONG	23.144	104.349
			THAILAND	2.151	7.121
			PHILIPPINES	521.507	1.032.492
			MALAYSIA	75.651	141.461
			BRUNEI DARUSSALAM	518.047	923.147
			NEPAL	68.080	153.158
			VIET NAM	34.728	66.521
			INDIA	274.623	551.777
			BANGLADESH	599.786	1.189.436
			SAUDI ARABIA	30.780	19.838
			YEMEN	8.000	26.000
			UNITED ARAB EMIRATES	41.264	70.030
			CYPRUS	48.872	93.483
			CAMEROON	339	2.945
			CAMEROON	55.664	94.678

TABLE 4 : EXPORT BY COMMODITY AND COUNTRY OF DESTINATION
JANUARY - DECEMBER 2007

H S	COMMODITY DESCRIPTION	SITC	COUNTRY OF DESTINATION	NET WEIGHT (KG)	FOB VALUE (US \$)
			SOUTH AFRICA	58.140	114.313
			ZAMBIA	113.635	220.385
			AUSTRALIA	667.721	1.329.045
			NEW ZEALAND	88.632	181.918
			UNITED STATES	3.495.073	5.781.936
			CANADA	252.849	425.037
			URUGUAY	11.923	21.338
			ECUADOR	16.444	38.947
			GUYANA	64.697	124.528
			TRINIDAD AND TOBAGO	18.100	34.096
			GERMANY, FED. REP. OF	81.336	741.770
			SWEDEN	18.872	46.646
			FINLAND	203	2.530
			PORTUGAL	7.550	68.807
			DEM. REP. OF CONGO	80.984	154.909
			RUSSIA FEDERATION	6.650	27.395
5702491000	OTH FLOOR COV.OF PILE CONSTRCT MADE UP, OF COTTON,OTH TEXTILE MATRLS	65959		61	28 *
			AUSTRALIA	61	28
5702499000	OTH FLOOR COV.OF PILE CONSTRCT MADE UP, OTH THN COTTON&JUTE,OTH TEXTILE MATRLS	65959		549	4.420 *
			HONG KONG	59	220
			MALAYSIA	490	4.200
5702502000	OTH FLOOR COV.NOT OF PILE CONSTRCT, NOT MADE UP, OF JUTE FIBRES	65953		15	55 *
			JAPAN	15	55
5702920000	OTH FLOOR COV.NOT OF PILE CONSTRCT, MADE UP,OF MAN-MADE TEXTL MATRLS	65952		1.151	1.153 *
			MALAYSIA	30	30
			NEW ZEALAND	19	50
			FRANCE	250	215
			SPAIN	852	858
5702999000	OTH FLR COV.NOT OF PILE CNSTRCT,MADE UP OTH THN CTTN&JUTE FIBRES,OTH TXTL MTRLS	65959		1.612	8.865 *
			JAPAN	248	766
			SINGAPORE	115	139
			VIET NAM	146	3.765
			CYPRUS	94	579
			UNITED KINGDOM	409	1.041
			GERMANY, FED. REP. OF	600	2.575
5703100000	CARPET&OTH TXTL FLR COV.,TUFTED, WHTHR/ NOT MADE UP,OF WOOL/FINE ANIM.HAIR	65941		54.384	1.133.323 *
			JAPAN	293	5.282
			HONG KONG	779	18.419
			CHINA	261	6.170
			SINGAPORE	2.277	81.000
			MALAYSIA	2.119	5.864
			AUSTRALIA	7.165	158.755
			NEW ZEALAND	2.251	45.729
			UNITED STATES	35.957	744.145
			CANADA	328	7.215
			MEXICO	309	619
			UNITED KINGDOM	1.368	38.304
			FRANCE	27	696
			ITALY	1.131	17.974
			SPAIN	119	3.151
5703200000	CARPET&OTH TXTL FLR COV.,TUFTED, WHTHR/ NOT MADE UP,OF NYLON/OTH PLYAMID	65942		1.145.866	2.223.382 *
			JAPAN	12.950	25.658
			KOREA, REPUBLIC OF	17.510	17.873
			THAILAND	66.797	141.996
			SINGAPORE	1.852	11.652
			PHILIPPINES	231.805	318.774
			MALAYSIA	84.513	115.436
			BRUNEI DARUSSALAM	16.676	38.663
			VIET NAM	337.115	551.213
			INDIA	157.250	299.499
			BANGLADESH	18.450	9.162
			SRI LANKA	5.270	10.364
			TURKEY	2.250	55.690
			LIBYAN ARAB JAMAHIRIYA	110	852
			SOUTH AFRICA	18.743	45.027
			AUSTRALIA	84.227	329.336
			UNITED STATES	36.129	116.287
			CANADA	13.521	35.014
			SWEDEN	2.233	8.325
			ITALY	38.465	92.561
5703300000	CARPET&OTH TXTL FLR COV.,TUFTED, WHTHR/ NOT MADE UP,OF OTH MAN-MD-TXTL MTRLS	65943		4.922.478	10.872.448 *
			JAPAN	575.600	3.868.345
			KOREA, REPUBLIC OF	401.178	638.323
			TAIWAN	13.062	22.154
			THAILAND	94.559	148.101
			SINGAPORE	50.360	533.329

TABLE 4 : EXPORT BY COMMODITY AND COUNTRY OF DESTINATION
JANUARY - DECEMBER 2007

H S	COMMODITY DESCRIPTION	SITC	COUNTRY OF DESTINATION	NET WEIGHT (KG)	FOB VALUE (US \$)
			PHILIPPINES	309.353	199.780
			MALAYSIA	1.031.377	1.017.122
			MYANMAR (FORM. BURMA)	18.847	32.819
			BRUNEI DARUSSALAM	6.650	19.918
			VIET NAM	776.841	1.137.493
			INDIA	171.333	267.562
			SAUDI ARABIA	826	5.540
			UNITED ARAB EMIRATES	127.598	202.692
			QATAR	14.624	48.326
			AUSTRALIA	208.320	407.075
			UNITED STATES	724.494	1.547.463
			CANADA	205.756	455.371
			SURINAME	29.339	41.453
			CHILE	18.967	32.109
			ARGENTINA	17.136	29.133
			PERU	51.785	87.602
			NETHERLANDS ANTILLES	29.180	50.874
			FRANCE	3	15
			ITALY	45.290	79.849
5703909000	CARPET&OTH TXTL FLR COV.,TUFTED, WHTHR/ NT MD UP,NOT CTTN&JUTE FBR,OTH TXTL MTRL	65949	JAPAN	43.905	251.291 *
			THAILAND	2.686	45.728
			SINGAPORE	1	13
			PHILIPPINES	191	1.852
			MALAYSIA	79	45
			SAUDI ARABIA	14.810	7.933
			UNITED ARAB EMIRATES	3.248	18.159
			ETHIOPIA	100	50
			AUSTRALIA	8.570	144.144
			PANAMA	60	1.045
			GERMANY, FED. REP. OF	12.600	26.880
			BELGIUM	68	96
5704100000	TILES, HAVING A SURFACE <=0,3M,FELT,NO TUFLED/FLOCKED,MADE UP/NOT	65961	THAILAND	1.492	5.346
			SINGAPORE	251.893	457.615 *
			PHILIPPINES	4.560	9.750
			MALAYSIA	81.927	171.627
			VIET NAM	19.416	46.698
			INDIA	65.435	89.260
			UNITED ARAB EMIRATES	9.618	30.706
			AUSTRALIA	53.758	72.875
			ETHIOPIA	4.468	9.800
5704900000	TILES, HAVING A SURFACE >0,3M,FELT,NOT TUFLED/FLOCKED,MADE UP/NOT	65961	AUSTRALIA	12.711	26.899
			JAPAN	530.548	845.242 *
			CHINA	412.650	639.255
			PAPUA NEW GUINEA	60	970
			SINGAPORE	1.294	3.138
			MALAYSIA	1	10
			VIET NAM	2.510	12.946
			SAUDI ARABIA	85.933	162.063
			UNITED ARAB EMIRATES	393	2.040
			BAHRAIN	150	890
			CAMEROON	250	1.335
			GAMBIA	202	304
			AUSTRALIA	26.226	16.013
			NEW ZEALAND	114	1.353
			BRAZIL	112	1.901
			ITALY	3	7
5705100000	OTH CARPET&OTH TXTL FLR COV.,WHTHR/ NOT MADE, OF COTTON	65969	ITALY	650	3.017
			JAPAN	13.915	106.578 *
			MALAYSIA	12.951	97.561
			VIET NAM	160	400
			KUWAIT	113	25
			UNITED STATES	45	233
			FRANCE	33	967
5705200000	OTH CARPET&OTH TXTL FLR COV.,WHTHR/ NOT MADE, OF JUTE FIBRES	65969	FRANCE	613	7.392
			JAPAN	750.829	5.152.145 *
			UNITED STATES	598.198	4.330.328
			PANAMA	152.611	821.769
5705900000	OTH CARPET&OTH TXTL FLR COV.,WHTHR/ NOT MADE,OTH THN COTTON&FIBRES	65969	PANAMA	20	48
			JAPAN	897.591	3.862.219 *
			HONG KONG	636.676	3.199.818
			KOREA, REPUBLIC OF	3	25
			CHINA	45	35
			THAILAND	10	265
			SINGAPORE	151.644	407.112
			PHILIPPINES	9.986	17.504
				36	12

TABLE 4 : EXPORT BY COMMODITY AND COUNTRY OF DESTINATION
JANUARY - DECEMBER 2007

H S	COMMODITY DESCRIPTION	SITC	COUNTRY OF DESTINATION	NET WEIGHT (KG)	FOB VALUE (US \$)
			MALAYSIA	1.461	3.970
			VIET NAM	62.702	101.367
			INDIA	19	10
			IRAN (ISLAMIC REPUBLIC OF)	3.450	8.000
			SAUDI ARABIA	3.666	8.725
			UNITED ARAB EMIRATES	1	1
			SOUTH AFRICA	173	492
			AUSTRALIA	7.195	33.891
			EAST TIMOR	30	21
			UNITED STATES	11	45
			NETHERLANDS	421	4.449
			GERMANY, FED. REP. OF	30	438
			BELGIUM	17.238	71.790
			SWITZERLAND	34	1.000
			DENMARK	1	10
			FINLAND	2.042	2.968
			SPAIN	5	100
			PORTUGAL	712	171
5801100010	WOVEN PILE&CHENILLE FBRC,OF WOOL/ FINE ANIMALS HAIRS,MELTON CLOTH(TENNIS)	65435		42.109	6.836 *
			SINGAPORE	110	2.967
			MALAYSIA	41.999	3.869
5801100090	WOVEN PILE&CHENILLE FBRC,OF WOOL/ FINE ANML HAIRS,OTH MELTON CLOTH(TENNIS)	65435		11.281	60.283 *
			SRI LANKA	11.134	58.191
			AUSTRALIA	30	810
			UNITED STATES	116	1.280
			SWEDEN	1	2
5801220000	CUT CORDUROY OF COTTON OTH THAN FABRIC OF HEAD 582/586	65215		241.846	1.067.356 *
			HONG KONG	5.120	42.248
			KOREA, REPUBLIC OF	13	173
			CHINA	699	4.270
			THAILAND	10.236	58.444
			TURKEY	225.633	957.428
			UNITED STATES	76	574
			ITALY	69	4.219
5801230000	OTH WEFT PILE FABRICS OF COTTON OTH THN FABRICS OF HEAD 582/586	65215		10.729	158.445 *
			SINGAPORE	10.704	158.391
			GERMANY, FED. REP. OF	25	54
5801310000	UNCUT WEFT PILE FBRC OF MAN-MADE FBRS OTHER THAN FABRICS OF HEAD 582/586	65391		14	144 *
			ITALY	14	144
5801330000	OTH WEFT PILE FABRICS OF MAN-MADE FBRS OTHER THAN FABRICS OF HEAD 582/586	65393		2	42 *
			JAPAN	2	42
5801350000	WARP PILE FABRICS OF MAN-MADE FBRS,CUT, OTHER THAN FABRICS OF HEAD 582/586	65393		114.864	1.250.717 *
			THAILAND	1.901	36.519
			PHILIPPINES	17.904	109.155
			MALAYSIA	93.709	1.089.940
			VIET NAM	1.260	13.724
			UNITED STATES	90	1.379
5801901000	OTHR CARPET & TEXT FLOOR COVRNG OF SILK THAN FABRICS OF HEAD 582/586	65495		113	4.538 *
			SINGAPORE	76	3.215
			ITALY	20	1.191
			SPAIN	17	132
5801909000	OTHR CARPET & TEXT FLOOR COVRNG OF OTH THAN SILK/FABRICS OF HEAD 582/586	65495		94.829	138.261 *
			JAPAN	75.445	72.521
			KOREA, REPUBLIC OF	424	1.463
			CHINA	451	3.544
			SINGAPORE	696	44.668
			UNITED ARAB EMIRATES	17.534	14.924
			AUSTRALIA	135	843
			GERMANY, FED. REP. OF	34	189
			GREECE	110	109
5802110000	UNBLEACHD TERRY TOWELLING&SMLAR WOVEN FABRC OF COTTON OTHR THAN HEAD 586	65212		92	114 *
			FRENCH POLYNESIA	92	114
5802190000	BLEACHD TERRY TOWELLING&SMLAR WOVEN FABRC OF COTTON OTHR THAN HEAD 586	65213		5.333	19.539 *
			JAPAN	15	16
			CHINA	1.516	5.282
			SINGAPORE	2.222	1.742
			MALDIVES	337	4.520
			MOROCCO	21	35
			REUNION	13	73
			AUSTRALIA	226	1.255
			NEW ZEALAND	1	15
			GUAM	284	944
			NEW CALEDONIA	11	11
			VANUATU	50	14
			UNITED STATES	2	15
			GUADELOUPE	45	340

TABLE 4 : EXPORT BY COMMODITY AND COUNTRY OF DESTINATION
JANUARY - DECEMBER 2007

H S	COMMODITY DESCRIPTION	SITC	COUNTRY OF DESTINATION	NET WEIGHT (KG)	FOB VALUE (US \$)
			FRANCE	340	1.169
			SWITZERLAND	31	1.440
			FINLAND	5	153
			ITALY	143	2.205
			SPAIN	71	310
5802200000	TERRY TOWELLING & IMILAR OFOTHR TEXTILE MAT FABRCS OF COTTON OTHR THAN HEAD 586	65496		7.674	25.340 *
			MALDIVES	907	9.289
			SRI LANKA	4.088	6.064
			AUSTRALIA	192	1.474
			VANUATU	356	409
			UNITED KINGDOM	1.793	3.017
			FRANCE	153	385
			GERMANY, FED. REP. OF	185	4.702
5802300000	TUFTED TEXTILE FABRICS OF COTTON OTHER THAN FABRICS OF HEAD 586	65497		6.904	14.656 *
			VIET NAM	6.904	14.656
5803001000	GAUZE, OTH THN NARROW FBRCS OF HEADING 58.6, OF COTTON	65494		994	2.778 *
			GERMANY, FED. REP. OF	632	1.106
			SPAIN	362	1.672
5803009000	GAUZE, OTH THN NARROW FBRCS OF HEADING 58.6, OTH THN COTTON	65494		874	47.328 *
			SINGAPORE	621	47.103
			UNITED ARAB EMIRATES	253	225
5804101000	TULLES & OTHER NET FABRICS OF SILK,NOT INCL WOVEN FABRICS OF HEAD 62 TO 66	65641		3.241	63.684 *
			HONG KONG	1.290	15.967
			SINGAPORE	1	5
			UNITED ARAB EMIRATES	1.909	22.272
			UNITED STATES	41	25.440
5804109000	TULLES&OTH NET FBRC OTH THAN SILK/COTTON INC WOVEN FABRICS OF HEAD 62 TO 66	65641		724.021	7.671.980 *
			JAPAN	16	1.555
			HONG KONG	161.349	1.713.583
			KOREA, REPUBLIC OF	616	43.248
			TAIWAN	135	600
			CHINA	3.255	42.107
			MACAU	4.389	83.756
			THAILAND	34.202	452.319
			SINGAPORE	15.206	402.643
			MALAYSIA	92.269	737.768
			CAMBODIA	2.260	79.384
			BRUNEI DARUSSALAM	1	2.750
			VIET NAM	9.758	43.287
			INDIA	4.875	26.617
			BANGLADESH	5.490	44.437
			SRI LANKA	6.477	35.173
			SAUDI ARABIA	26.348	392.425
			KUWAIT	6.131	92.415
			LEBANON	2.015	64.801
			UNITED ARAB EMIRATES	153.707	1.893.193
			SOUTH AFRICA	3.330	45.546
			AUSTRALIA	135.535	759.463
			EAST TIMOR	52	3.085
			UNITED STATES	31.169	397.285
			PANAMA	1.953	26.875
			ARGENTINA	7.321	21.492
			UNITED KINGDOM	3.704	57.955
			NETHERLANDS	1.004	29.869
			FRANCE	9.602	155.611
			BELGIUM	1.002	14.297
			SWEDEN	846	7.820
			ITALY	4	621
5804210000	MECHANICALLY MADE LACE OF MAN-MADE FBRS EXCL FABRICS OF HEAD 62 TO 64	65642		116.850	1.682.165 *
			HONG KONG	54.410	750.152
			KOREA, REPUBLIC OF	1.226	26.260
			TAIWAN	5.996	66.307
			CHINA	1.076	19.402
			MACAU	1.375	17.415
			THAILAND	6.686	123.039
			SINGAPORE	4.110	152.330
			BANGLADESH	1.973	24.858
			SRI LANKA	3.812	2.778
			SAUDI ARABIA	14.752	281.552
			KUWAIT	255	20.074
			LEBANON	6.314	9.241
			UNITED ARAB EMIRATES	12.029	142.428
			SOUTH AFRICA	25	790
			PORTUGAL	2.811	45.539
5804290000	MECHANICALLY MADE LACE OF OTH TEXTILE MAT. EXCL FABRICS OF HEAD 62 TO 64	65642		166.359	1.367.371 *
			JAPAN	3	142

TABLE 4 : EXPORT BY COMMODITY AND COUNTRY OF DESTINATION
JANUARY - DECEMBER 2007

H S	COMMODITY DESCRIPTION	SITC	COUNTRY OF DESTINATION	NET WEIGHT (KG)	FOB VALUE (US \$)
			HONG KONG	534	11.775
			KOREA, REPUBLIC OF	328	2.945
			CHINA	16	711
			THAILAND	1.658	55.046
			SINGAPORE	3.627	82.883
			PHILIPPINES	12	628
			MALAYSIA	54.215	236.885
			VIET NAM	2.330	25.525
			SRI LANKA	9.585	78.727
			SAUDI ARABIA	14.118	202.495
			OMAN	734	46.290
			UNITED ARAB EMIRATES	18.079	191.264
			MADAGASCAR	162	81
			SOMALIA	25.763	192.388
			NIGERIA	6.587	10.507
			DJIBOUTI	8.150	55.936
			SOUTH AFRICA	614	5.094
			MAURITIUS	2.754	2.019
			AUSTRALIA	70	35
			NEW ZEALAND	105	2.422
			FIJI	64	195
			UNITED STATES	984	19.533
			PANAMA	3.103	30.078
			SURINAME	3.641	13.719
			UNITED KINGDOM	3.286	48.061
			NETHERLANDS	1.458	12.919
			FRANCE	1.239	2.453
			SWITZERLAND	4	12
			ITALY	2.445	25.451
			SPAIN	691	11.152
5804300000	MECHANICALLY HAND-MADE LACE EXCL.FABRIC OF HEAD 62 TO 64	65643		2.070	52.513 *
			JAPAN	14	515
			KOREA, REPUBLIC OF	260	7.739
			THAILAND	738	13.761
			MALAYSIA	710	9.767
			SAUDI ARABIA	229	19.711
			AUSTRALIA	119	1.020
5805009000	HAND-WOVEN TAPESTRIES OF OTHER THAN COTTON, WHETHER/NOT MADE YP	65891		38.053	76.530 *
			JAPAN	804	1.521
			MALAYSIA	596	1.019
			BRUNEI DARUSSALAM	57	209
			SAUDI ARABIA	2.290	6.609
			UNITED ARAB EMIRATES	17.963	18.200
			QATAR	255	2.400
			TUNISIA	4.450	1.968
			GABON	479	400
			AUSTRALIA	262	784
			UNITED STATES	10.328	41.433
			BRAZIL	46	62
			UNITED KINGDOM	231	190
			SPAIN	292	1.735
5806101000	WOVEN PILE FABRICS OF SILK OTHER THAN GOODS OF HEAD 587	65611		23.705	123.502 *
			KOREA, REPUBLIC OF	10.962	69.680
			THAILAND	8	141
			SINGAPORE	116	1.000
			UNITED ARAB EMIRATES	3	3
			MADAGASCAR	5.463	3.490
			KENYA	24	11
			AUSTRALIA	65	42
			NEW ZEALAND	68	400
			UNITED STATES	4.954	46.847
			CANADA	719	160
			URUGUAY	43	53
			UNITED KINGDOM	33	70
			FRANCE	3	8
			IRELAND	660	834
			ITALY	572	750
			SPAIN	12	13
5806102000	WOVEN PILE FABRICS OF COTTON OTHER THAN GOODS OF HEAD 587	65611		7.043	37.760 *
			JAPAN	80	66
			HONG KONG	4.019	24.808
			KOREA, REPUBLIC OF	85	369
			TAIWAN	73	225
			SINGAPORE	61	4.408
			AUSTRALIA	637	482
			UNITED STATES	509	1.147

TABLE 4 : EXPORT BY COMMODITY AND COUNTRY OF DESTINATION
JANUARY - DECEMBER 2007

H S	COMMODITY DESCRIPTION	SITC	COUNTRY OF DESTINATION	NET WEIGHT (KG)	FOB VALUE (US \$)
5806109000	WOVEN PILE FABRICS OF OTHER THAN SILK/ COTTON OTHER THAN GOODS OF HEAD 587	65611	GERMANY, FED. REP. OF	21	42
			AUSTRIA	29	39
			UKRAINE	1.529	6.174
			JAPAN	671.965	7.948.858 *
			KOREA, REPUBLIC OF	35.798	1.039.019
			TAIWAN	2.529	29.103
			CHINA	13.654	154.126
			PAPUA NEW GUINEA	230	2.826
			THAILAND	21	12
			SINGAPORE	17.110	202.264
			PHILIPPINES	1.862	20.004
			MALAYSIA	229	1.434
			VIET NAM	1.908	21.671
			PAKISTAN	1.996	26.450
			SRI LANKA	70	1.554
			TURKEY	4	40
			MOROCCO	108.137	1.010.316
			TUNISIA	787	9.261
			SOUTH AFRICA	4.970	55.882
			NEW ZEALAND	45	546
			FIJI	918	10.966
			UNITED STATES	271	3.190
			CANADA	242.747	2.552.382
			UNITED KINGDOM	18.393	210.572
			NETHERLANDS	14.885	169.259
			FRANCE	2.557	30.785
			GERMANY, FED. REP. OF	9.368	108.029
AUSTRIA	77.438	932.938			
DENMARK	14.175	168.614			
ITALY	12.609	138.869			
SPAIN	39.295	453.508			
PORTUGAL	21.957	260.338			
GREECE	4.775	54.425			
POLAND	1.471	28.460			
CZECH REPUBLIC	11.357	132.988			
RUSSIA FEDERATION	641	7.707			
5806200000	OTH WOVEN FABRICS;WEIGHT>=5% OF ELASTO- MERIC YARN/THREAD	65612	JAPAN	9.758	111.320
			HONG KONG	426.401	5.627.910 *
			KOREA, REPUBLIC OF	64.377	436.636
			TAIWAN	23.659	501.649
			CHINA	2.716	12.869
			THAILAND	1.511	37.797
			SINGAPORE	137	2.630
			PHILIPPINES	112.590	2.128.795
			MALAYSIA	25.351	165.211
			CAMBODIA	26.445	790.918
			VIET NAM	7.516	187.816
			INDIA	363	6.480
			SRI LANKA	8.975	193.948
			SAUDI ARABIA	2	46
			KUWAIT	7.372	128.397
			LEBANON	474	14.841
			TURKEY	1.792	18.939
			EGYPT	1.237	1.810
			MOROCCO	703	14.240
			TUNISIA	647	15.944
			AUSTRALIA	2.676	56.712
			NEW ZEALAND	1.455	38.197
			UNITED STATES	21.244	203.624
			CANADA	2.050	18.298
			GERMANY, FED. REP. OF	108.118	477.209
			BELGIUM	12	190
			PORTUGAL	378	9.876
SLOVAKIA	4.535	162.196			
5806313000	SLIDE FASTENER RIBBONS;WIDTH<=12MM OTHER THAN GOOD OF HEAD 587	65613	BELGIUM	44	1.845
			PORTUGAL	21	790
			SLOVAKIA	1	7
			MALDIVES	3.786	31.477 *
			NEW ZEALAND	33	254
			UNITED STATES	146	1.039
			UNITED KINGDOM	1.874	20.563
5806319000	OTHER WOVEN FABRICS EXCLUDING GOODS OF	65613	GERMANY, FED. REP. OF	1.453	8.780
			SWEDEN	1	11
			SPAIN	262	731
				17	99
				246.699	1.349.701 *

TABLE 4 : EXPORT BY COMMODITY AND COUNTRY OF DESTINATION
JANUARY - DECEMBER 2007

H S	COMMODITY DESCRIPTION	SITC	COUNTRY OF DESTINATION	NET WEIGHT (KG)	FOB VALUE (US \$)
	HEAD 587		JAPAN	1	29
			KOREA, REPUBLIC OF	214	2.743
			TAIWAN	1	186
			SINGAPORE	8.584	88.499
			PHILIPPINES	173.500	712.537
			MALAYSIA	64.104	545.147
			HONDURAS	294	552
			SWITZERLAND	1	8
5806321000	NARROW WOVEN FABRICS OF MAN-MADE FIBRES FOR SEAT BELT WEBB EXCL GOODS OF HEAD 58	65613	JAPAN	33.770	86.020 *
			MYANMAR (FORM. BURMA)	25.281	79.677
			MADAGASCAR	572	2.260
				7.917	4.083
5806322000	SLIDE FASTENER RIBBON;WIDTH<=12MM OF MF FOR SEAT BELT WEBB EXCL GOODS OF HEAD 58	65613	INDIA	4.435	42.273 *
			NEW ZEALAND	4.395	42.041
				40	232
5806323000	WEBBINGS USED IN COVERING PIPING, POLES, OTHER THAN GOOD OF HEAD 587	65613	SINGAPORE	8	27 *
			UNITED STATES	1	1
			NETHERLANDS	2	6
				5	20
5806329000	WOVEN FBRCS OF OTH THAN COTTON/MAN-MADE FBR OTHER THAN GOODS OF HEAD 587	65613	JAPAN	473.166	1.864.963 *
			HONG KONG	2.137	7.540
			KOREA, REPUBLIC OF	5.804	76.956
			CHINA	36.238	278.359
			SINGAPORE	143	5.951
			PHILIPPINES	12.762	50.531
			MALAYSIA	25.412	85.292
			CAMBODIA	65.437	137.082
			VIET NAM	10.417	35.060
			INDIA	1.347	2.862
			BANGLADESH	290	3.308
			SRI LANKA	1.155	11.611
			TURKEY	14.300	348.438
			MADAGASCAR	79.376	106.167
			AUSTRALIA	129	200
			NEW ZEALAND	3.463	26.019
			UNITED STATES	3.163	10.146
			CANADA	145.333	462.068
			MEXICO	3.121	18.663
			URUGUAY	2.204	12.160
			UNITED KINGDOM	14.243	41.583
			BELGIUM	37.753	111.672
			DENMARK	72	3.563
			PORTUGAL	4	11
			BULGARIA	9	284
			SLOVAKIA	8.853	29.436
5806399010	WOVEN FABRC FOR COVERING,PIPING, POLES, OTHER THAN GOODS OF HEAD 587	65613	SINGAPORE	1	3 *
5806399020	NARROW WOVEN FABRICS FOR MFG OF RIBBONS TYPEWRITR, NO INK OTH THAN GOOD OF HEAD	65613	NEW ZEALAND	1	3
				7	84 *
5806399090	NARROW FABRICS USED FOR SLIDE FASTENER; WIDTH>12MM	65613	JAPAN	7	84
			HONG KONG	5.172	43.687 *
			PAPUA NEW GUINEA	21	1.090
			SINGAPORE	17	533
			VIET NAM	45	26
			INDIA	369	1.786
			UNITED ARAB EMIRATES	42	8.807
			MADAGASCAR	3.545	28.584
			FIJI	346	2.028
5806400000	FABRICS CONSIST OF WARP WITHOUT ASSBLD BY MEANS OF AN ADHESIVE	65614	MADAGASCAR	703	293
			INDIA	84	540
			MADAGASCAR	22.719	106.763 *
			UNITED STATES	7.711	19.716
			GERMANY, FED. REP. OF	1.046	884
				12.363	58.183
				1.599	27.980
5807100000	LABELS,BADGES, SIMILAR MAT OF WOVEN,IN PIECE,STRIP,SHAPE/SIZE,NOT EMBROIDERE	65621	JAPAN	74.610	835.643 *
			HONG KONG	231	15.891
			KOREA, REPUBLIC OF	865	44.680
			TAIWAN	528	7.485
			CHINA	29	587
			MACAU	942	27.648
			THAILAND	1	1
			SINGAPORE	6	45
			MYANMAR (FORM. BURMA)	155	3.465
			CAMBODIA	54.779	532.527
				9.200	102.386

TABLE 4 : EXPORT BY COMMODITY AND COUNTRY OF DESTINATION
JANUARY - DECEMBER 2007

H S	COMMODITY DESCRIPTION	SITC	COUNTRY OF DESTINATION	NET WEIGHT (KG)	FOB VALUE (US \$)
			VIET NAM	726	49.118
			BANGLADESH	129	3.385
			SRI LANKA	6.225	26.816
			MOROCCO	116	6.866
			AUSTRALIA	49	25
			NEW ZEALAND	19	213
			UNITED STATES	344	5.685
			UNITED KINGDOM	17	4.434
			NETHERLANDS	5	48
			FRANCE	103	1.954
			GERMANY, FED. REP. OF	12	411
			SWEDEN	117	1.070
			IRELAND	6	857
			PORTUGAL	2	16
			POLAND	4	30
5807900010	LABELS,BADGES, SIMILAR MAT OF NON WOVEN FBR IN PIECE,STRIP,SHAPE/SIZE,NOT EMB	65629		513	4.533 *
			TAIWAN	6	120
			SINGAPORE	425	3.599
			PHILIPPINES	7	265
			MALAYSIA	37	100
			VIET NAM	37	396
			FRANCE	1	53
5807900090	LABELS,BADGES, SIMILAR MAT OF OTH WOVEN FBR IN PIECE,STRIP,SHAPE/SIZE,NOT EMB	65629		15.217	122.997 *
			JAPAN	10	103
			HONG KONG	125	3.454
			KOREA, REPUBLIC OF	2	11
			TAIWAN	35	3.095
			CHINA	26	304
			PAPUA NEW GUINEA	238	132
			THAILAND	19	129
			SINGAPORE	1.589	10.438
			MALAYSIA	2	8
			MYANMAR (FORM. BURMA)	50	1.137
			CAMBODIA	224	3.080
			MALDIVES	1	37
			INDIA	14	1.716
			PAKISTAN	557	745
			SRI LANKA	38	248
			LEBANON	10	2.805
			UNITED ARAB EMIRATES	7.321	53.099
			MAURITIUS	191	235
			AUSTRALIA	333	6.616
			NEW ZEALAND	21	474
			UNITED STATES	785	4.221
			CANADA	1	27
			FALKLAND ISLANDS (MALVINAS)	6	8
			SAINT KITTS AND NEVIS	4	123
			UNITED KINGDOM	1	1
			NETHERLANDS	238	4.616
			FRANCE	2.603	11.141
			GERMANY, FED. REP. OF	412	13.228
			BELGIUM	18	752
			SWEDEN	205	198
			IRELAND	136	747
			ITALY	1	35
			SPAIN	1	34
5808101000	BRAID IN THE PIECE COMBINED WITH RUBBER THREADS, WITHOUT EMBROIDERY, NOT KNIT/CR	65632		26	51 *
			SRI LANKA	26	51
5808109000	BRAIDS NOT IN THE PIECE COMBINED WITH THREADS, WITHOUT EMBROIDERY, NOT KNIT/CR	65632		33.874	275.784 *
			JAPAN	6	71
			HONG KONG	315	2.010
			CHINA	76	1.212
			PAPUA NEW GUINEA	1.742	1.834
			THAILAND	38	591
			SINGAPORE	2.664	58.753
			CAMBODIA	34	320
			INDIA	27	415
			IRAN (ISLAMIC REPUBLIC OF)	5.279	30.215
			UNITED ARAB EMIRATES	23.414	178.044
			KENYA	37	185
			AUSTRALIA	52	293
			FIJI	94	286
			CANADA	22	67
			GERMANY, FED. REP. OF	14	195
			DENMARK	18	667
			SWEDEN	15	7

TABLE 4 : EXPORT BY COMMODITY AND COUNTRY OF DESTINATION
JANUARY - DECEMBER 2007

H S	COMMODITY DESCRIPTION	SITC	COUNTRY OF DESTINATION	NET WEIGHT (KG)	FOB VALUE (US \$)
			PORTUGAL	25	491
			SLOVAKIA	2	128
5808901000	OTH BRAIDS COMBINED WITH RUBBER THREADS WITHOUT EMBROIDERY, NOT KNITTD/CROCHETED	65632	CHINA	5.754	16.572 *
			SINGAPORE	837	7.483
			VIET NAM	38	742
			MADAGASCAR	3.624	7.789
5808909000	OTH BRAID COMBINED WITH OTH THAN RUBBER THREADS, WITHOUT EMBROIDERY, NOT KNIT/CR	65632	MADAGASCAR	1.255	558
			JAPAN	7.049	62.921 *
			HONG KONG	71	13.297
			THAILAND	20	150
			SINGAPORE	474	1.167
			MALAYSIA	304	11.272
			MADAGASCAR	88	96
			AUSTRALIA	2.203	1.157
			NEW ZEALAND	998	3.275
			UNITED STATES	46	442
			CHILE	2.413	30.358
			UNITED KINGDOM	70	103
			FRANCE	17	681
			GERMANY, FED. REP. OF	42	71
			ITALY	28	193
			SPAIN	32	60
			GREECE	128	441
5809000000	WOVEN FABRICS OF METAL THREAD & WOVEN FABRICS OF METALLISED YARN OF HEAD 565	65491	GREECE	115	158
			HONG KONG	2.350	14.907 *
			SINGAPORE	1	1
			INDIA	1.733	9.929
			AUSTRALIA	407	4.286
			FRENCH POLYNESIA	75	56
5810100000	EMBROIDERY WITHOUT VISIBLE GROUND,IN PIECE IN STRIP MOTIFS	65651	FRENCH POLYNESIA	134	635
			CHINA	36.904	389.243 *
			SINGAPORE	1.635	23.151
			SAUDI ARABIA	1	1
			UNITED ARAB EMIRATES	6.293	43.566
			UNITED STATES	8.191	64.393
			CANADA	1.318	10.179
			GUATEMALA	6.993	108.093
			BRAZIL	4.568	44.739
			UNITED KINGDOM	5.947	63.252
			FRANCE	572	6.387
			ITALY	53	20
			SPAIN	15	1.175
5810910000	EMBROIDERY OF COTTON, WITHOUT VISIBLE GORUND IN PIECE,IN STRIP MOTIFS	65659	SPAIN	1.318	24.287
			HONG KONG	188.958	2.086.873 *
			TAIWAN	7.397	70.987
			CHINA	497	9.796
			THAILAND	690	6.300
			SINGAPORE	2.221	116.088
			PHILIPPINES	447	7.715
			MALAYSIA	864	11.510
			CAMBODIA	3.354	24.358
			VIET NAM	1.507	97.866
			SRI LANKA	606	8.735
			SAUDI ARABIA	45.484	387.932
			TURKEY	34.708	347.371
			UNITED ARAB EMIRATES	279	4.807
			QATAR	33.701	297.369
			AUSTRALIA	250	1.665
			UNITED STATES	18.142	158.731
			CANADA	248	3.308
			GUATEMALA	17.627	237.162
			UNITED KINGDOM	1.529	9.345
			NETHERLANDS	1.244	21.728
			FRANCE	198	4.789
			GERMANY, FED. REP. OF	64	576
			BELGIUM	1.001	22.263
			ITALY	1.594	37.574
			SPAIN	3.428	50.064
5810920000	EMBROIDERY OF MAN-MADE FIBRES, WITHOUT VISIBLE GOROUND,IN PIECE,IN STRIP MOTIFS	65659	SPAIN	11.878	148.834
			JAPAN	928.393	10.674.992 *
			HONG KONG	1.200	43.843
			KOREA, REPUBLIC OF	967	37.974
			CHINA	290	9.593
			PAPUA NEW GUINEA	1.295	9.401
			THAILAND	9.011	60.365
				14.358	155.031

TABLE 4 : EXPORT BY COMMODITY AND COUNTRY OF DESTINATION
JANUARY - DECEMBER 2007

H S	COMMODITY DESCRIPTION	SITC	COUNTRY OF DESTINATION	NET WEIGHT (KG)	FOB VALUE (US \$)
			SINGAPORE	2.902	60.417
			MALAYSIA	6.437	116.621
			VIET NAM	1.902	85.462
			INDIA	53.950	712.723
			PAKISTAN	1.873	32.424
			SRI LANKA	43.090	367.040
			SAUDI ARABIA	59.212	455.487
			OMAN	775	52.667
			TURKEY	3.889	27.117
			UNITED ARAB EMIRATES	391.507	4.108.872
			EGYPT	48.738	446.774
			LIBYAN ARAB JAMAHIRIYA	2.424	19.458
			KENYA	20.162	130.941
			NIGERIA	2.162	75.288
			SOUTH AFRICA	5.036	52.077
			MAURITIUS	339	3.434
			AUSTRALIA	1.780	51.443
			NEW ZEALAND	2.915	36.725
			FIJI	768	15.388
			UNITED STATES	6.328	98.840
			CANADA	1.232	27.805
			MEXICO	5.124	219.590
			PANAMA	6.120	71.552
			SURINAME	100	1.635
			ARGENTINA	162	4.478
			BRAZIL	163.275	1.567.222
			URUGUAY	764	14.612
			DOMINICAN REPUBLIC	1.081	160.960
			UNITED KINGDOM	2.686	68.918
			NETHERLANDS	3.319	88.610
			FRANCE	2.263	25.782
			GERMANY, FED. REP. OF	44.059	771.751
			BELGIUM	22	1.455
			SWITZERLAND	38	6.464
			ITALY	590	9.069
			SPAIN	5.641	128.833
			PORTUGAL	2.444	62.529
			GREECE	4.227	61.034
			POLAND	1.356	91.225
			LATVIA	580	26.063
5810990000	EMBROIDERY OF OTHER TEXTILE MATERIAL, VISIBLE GOROUND,IN PIECE,IN STRIP MOTIFS	65659	JAPAN	781.087	7.608.931 *
			HONG KONG	32	438
			KOREA, REPUBLIC OF	23.671	127.849
			TAIWAN	7	11
			CHINA	1.128	29.705
			THAILAND	389	3.129
			THAILAND	8.357	72.728
			SINGAPORE	43.718	430.283
			MALAYSIA	7.046	90.978
			VIET NAM	4	8
			INDIA	36	5.179
			PAKISTAN	18.625	125.382
			IRAN (ISLAMIC REPUBLIC OF)	37.707	387.569
			SAUDI ARABIA	163.520	1.841.454
			UNITED ARAB EMIRATES	214.603	2.064.236
			SOUTH AFRICA	3.465	35.996
			ZIMBABWE	37.791	394.962
			MAURITIUS	2.427	5.873
			AUSTRALIA	38	284
			UNITED STATES	31.679	428.503
			CANADA	4.108	68.513
			MEXICO	4.354	53.324
			GUATEMALA	48.846	495.015
			NICARAGUA	13.379	72.907
			PANAMA	7.993	38.453
			SURINAME	13.097	42.220
			ARGENTINA	2.293	40.146
			GUYANA	9.255	17.801
			EL SALVADOR	21.236	76.331
			UNITED KINGDOM	6.657	55.441
			NETHERLANDS	36.850	380.544
			GERMANY, FED. REP. OF	7.610	101.364
			ITALY	5.761	78.976
			SPAIN	4.087	30.177
			POLAND	1.318	13.152
5811000000	QUILTED TEXTILE PRODS IN THE PIECE,	65740		11.550	72.780 *

TABLE 4 : EXPORT BY COMMODITY AND COUNTRY OF DESTINATION
JANUARY - DECEMBER 2007

H S	COMMODITY DESCRIPTION	SITC	COUNTRY OF DESTINATION	NET WEIGHT (KG)	FOB VALUE (US \$)
	WITH MAT ASEMBLD OTHR THAN EMBRDY OF 5		JAPAN	442	1.890
			HONG KONG	776	5.332
			KOREA, REPUBLIC OF	316	460
			TAIWAN	74	1.081
			CHINA	390	1.748
			THAILAND	5.770	44.189
			SINGAPORE	1.608	6.180
			PHILIPPINES	416	100
			MALAYSIA	22	146
			MYANMAR (FORM. BURMA)	360	346
			CAMBODIA	80	316
			VIET NAM	364	2.484
			MALDIVES	75	300
			INDIA	45	1.020
			BAHRAIN	52	20
			TUNISIA	69	50
			AUSTRALIA	316	2.641
			UNITED STATES	30	764
			NETHERLANDS	300	3.674
			GREECE	45	39
5901100000	TEXTILE FABRICS COATED W/GUM/AMYLACE USED FOR COVERS BOOKS AND THE LIKE	65731		484.778	1.513.855 *
			CHINA	664	2.663
			SINGAPORE	93.662	261.626
			MALAYSIA	14.215	27.668
			VIET NAM	1.875	10.723
			UNITED ARAB EMIRATES	16.912	68.830
			UNITED STATES	192.390	835.376
			CANADA	68.054	108.849
			COLOMBIA	255	271
			UNITED KINGDOM	12.333	29.777
			GERMANY, FED. REP. OF	21.611	43.512
			BELGIUM	10.468	23.406
			ITALY	52.038	100.839
			SPAIN	301	315
5901901000	TEXTILE FABRICS COATED W/GUM/AMYLACE FOR TRACING CLOTH	65731		177	454 *
			HONG KONG	2	2
			SINGAPORE	2	3
			MALAYSIA	1	10
			UNITED STATES	1	2
			NETHERLANDS	9	44
			GERMANY, FED. REP. OF	162	393
5901902000	TEXTILE FABRICS COATED W/GUM/AMYLACE PREPARED PAINTING CANVAS	65731		125.804	248.218 *
			JAPAN	1.282	3.176
			HONG KONG	154	266
			TAIWAN	410	728
			CHINA	1.744	1.809
			PAPUA NEW GUINEA	145	310
			THAILAND	173	216
			SINGAPORE	3.673	4.685
			INDIA	9	7.675
			KUWAIT	750	1.423
			UNITED ARAB EMIRATES	374	1.106
			TANZANIA, UNITED REPUBLIC C	498	444
			MADAGASCAR	359	365
			SEYCHELLES	126	345
			SOUTH AFRICA	6	6
			AUSTRALIA	9.950	16.955
			NEW ZEALAND	445	2.138
			GUAM	273	35
			NEW CALEDONIA	37	41
			UNITED STATES	36.235	81.344
			CANADA	582	921
			MEXICO	1.292	1.714
			CHILE	320	1.105
			BRAZIL	215	538
			COLOMBIA	156	266
			URUGUAY	99	115
			PUERTO RICO	2	20
			DOMINICAN REPUBLIC	581	1.419
			FRENCH GUIANA	589	894
			FRENCH POLYNESIA	2.947	1.362
			MARTINIQUE	1.835	5.319
			GUADELOUPE	87	118
			UNITED KINGDOM	1.636	1.915
			NETHERLANDS	253	305
			FRANCE	13.961	18.679

TABLE 4 : EXPORT BY COMMODITY AND COUNTRY OF DESTINATION
JANUARY - DECEMBER 2007

H S	COMMODITY DESCRIPTION	SITC	COUNTRY OF DESTINATION	NET WEIGHT (KG)	FOB VALUE (US \$)
			GERMANY, FED. REP. OF	8.005	13.143
			BELGIUM	12	13
			SWITZERLAND	917	4.938
			ITALY	12.521	28.328
			SPAIN	20.201	37.099
			GREECE	978	2.623
			ROMANIA	210	67
			BULGARIA	816	2.796
			YUGOSLAVIA	913	1.306
			LITHUANIA	14	83
			RUSSIA FEDERATION	19	65
5901909000	TEXTILE FABRICS COATED W/GUM/AMYLACE FOR OTHER THAN TRACING CLOTH/PAINTG C	65731		28.338	100.260 *
			JAPAN	14.315	21.236
			HONG KONG	3.160	28.053
			KOREA, REPUBLIC OF	12	47
			CHINA	92	1.517
			PAPUA NEW GUINEA	1.503	8.148
			SINGAPORE	979	8.305
			MALAYSIA	307	654
			BRUNEI DARUSSALAM	166	154
			UNITED ARAB EMIRATES	84	2.150
			REUNION	66	179
			SEYCHELLES	40	2.083
			SOUTH AFRICA	1.052	1.409
			AUSTRALIA	1.946	5.338
			NEW CALEDONIA	9	42
			FIJI	12	10
			UNITED STATES	172	1.120
			CANADA	15	162
			COSTA RICA	4	30
			ARUBA	461	750
			UNITED KINGDOM	742	1.917
			NETHERLANDS	431	8.146
			FRANCE	1.202	1.413
			GERMANY, FED. REP. OF	815	6.207
			BELGIUM	425	214
			SWITZERLAND	83	61
			SWEDEN	215	832
			LITHUANIA	30	83
5902101000	CHAFER CANVAS TYPE OF NYLON/OTH POLY-AMIDES, HIGH TENACITY, RUBBERISED	65793		119.386	556.308 *
			KOREA, REPUBLIC OF	63.956	279.634
			TAIWAN	73	4
			CHINA	44.806	211.935
			PHILIPPINES	10.551	64.735
5902109000	CHAFER CANVAS TYPE OF NYLON/OTH POLY-AMIDES, HIGH TENACITY, NOT RUBBERISED	65793		10.212.891	42.155.631 *
			JAPAN	426.683	2.077.435
			HONG KONG	819	10.798
			KOREA, REPUBLIC OF	2.396.278	11.061.149
			TAIWAN	434.180	1.800.687
			CHINA	335.062	1.571.365
			THAILAND	599.993	1.883.140
			PHILIPPINES	335.466	2.025.215
			MALAYSIA	24.004	101.485
			VIET NAM	747.272	2.996.117
			INDIA	2.746.198	10.065.097
			PAKISTAN	22.814	91.579
			BANGLADESH	15.311	22.692
			IRAN (ISLAMIC REPUBLIC OF)	1.216.933	4.336.831
			TURKEY	5.992	30.840
			AUSTRALIA	200.050	844.766
			NEW ZEALAND	62.985	293.650
			UNITED STATES	244.347	1.240.519
			VENEZUELA	125.738	566.926
			COLOMBIA	158.156	672.871
			PERU	114.610	462.469
5902202000	CHAFER CANVAS TYPE OF POLYESTER, HIGH NYLON, TENACITY, RUBBERISED	65793		4.382	19.193 *
			MALAYSIA	4.382	19.193
5902209000	CHAFER CANVAS TYPE OF POLYESTER, HIGH NYLON, TENACITY, NOT RUBBERISED	65793		8.667.403	31.174.473 *
			JAPAN	1.683.650	6.407.979
			KOREA, REPUBLIC OF	4.385.773	16.029.670
			TAIWAN	83.539	270.492
			CHINA	522.626	1.807.120
			THAILAND	161.643	232.280
			PHILIPPINES	50.766	171.666
			MALAYSIA	81.534	269.437
			INDIA	937.513	3.158.257

TABLE 4 : EXPORT BY COMMODITY AND COUNTRY OF DESTINATION
JANUARY - DECEMBER 2007

H S	COMMODITY DESCRIPTION	SITC	COUNTRY OF DESTINATION	NET WEIGHT (KG)	FOB VALUE (US \$)
			BANGLADESH	26.701	42.829
			IRAN (ISLAMIC REPUBLIC OF)	438.152	1,511.575
			KUWAIT	33.401	248.445
			TURKEY	1.428	3.445
			UNITED ARAB EMIRATES	7.261	39.839
			AUSTRALIA	73.156	297.088
			UNITED STATES	108.064	427.753
			CHILE	71.266	248.719
			GERMANY, FED. REP. OF	930	7.879
5902900000	TYRE CORD FABRIC OF HIGH TENACITY YARN, OTH THN NYLN/OTH POLYMD&POLYSTR	65793		515.654	2,206.887 *
			HONG KONG	11	82
			TAIWAN	171	50
			CHINA	5.938	153.669
			THAILAND	3.984	5.281
			SINGAPORE	523	2.450
			MALAYSIA	324	239
			INDIA	158	50
			TURKEY	503.509	2,035.135
			AUSTRALIA	1	3.000
			FIJI	900	6.665
			SWEDEN	135	266
5903100000	TEXTILE FABRICS IMPREGNAT,COAT,COVER WITH POLYVINYL CHLORIDE	65732		611.666	1,889.540 *
			JAPAN	185	499
			HONG KONG	204	4.275
			TAIWAN	285	1.514
			CHINA	1.614	4.942
			SINGAPORE	2	6
			PHILIPPINES	67.154	361.143
			MALAYSIA	361.082	1,165.978
			VIET NAM	39.076	50.033
			SRI LANKA	4.085	8.400
			SAUDI ARABIA	13.742	25.603
			KUWAIT	91	595
			UNITED ARAB EMIRATES	73.249	170.351
			BOTSWANA	7.535	21.728
			MAURITIUS	373	957
			CANADA	1	2
			SURINAME	4.332	7.752
			CHILE	36	270
			BELGIUM	38.620	65.492
5903200000	TEXTILE FABRICS IMPREGNAT,COAT,COVER WITH POLYURETHANE	65732		1,033.974	7,292.374 *
			JAPAN	45.186	439.734
			HONG KONG	95.357	1,020.259
			KOREA, REPUBLIC OF	14.894	158.391
			TAIWAN	18.861	115.773
			CHINA	45.779	447.853
			THAILAND	56.664	495.143
			SINGAPORE	19.552	410.776
			PHILIPPINES	276.200	453.525
			MALAYSIA	1.558	22.383
			VIET NAM	150.951	1,344.049
			INDIA	4.184	48.066
			BANGLADESH	32.928	41.781
			SRI LANKA	35.713	254.958
			SAUDI ARABIA	17	466
			UNITED ARAB EMIRATES	1.553	23.050
			SOUTH AFRICA	85.247	457.144
			AUSTRALIA	8.130	47.125
			UNITED STATES	27.381	492.549
			CANADA	28.841	166.110
			ARGENTINA	12.083	52.347
			UNITED KINGDOM	115	3.375
			GERMANY, FED. REP. OF	13.118	215.567
			AUSTRIA	211	4.399
			BELGIUM	11.295	166.779
			DENMARK	1	17
			ITALY	7.411	85.349
			SPAIN	40.739	325.369
			PORTUGAL	5	37
5903901000	IMPREGNATED TEXTILE FBRCS OF NYLON CANV COATED WITH PLASTICS OTH THAN OF HEAD 59	65732		18.212	91.122 *
			JAPAN	21	166
			HONG KONG	1.525	13.011
			KOREA, REPUBLIC OF	1.362	16.881
			THAILAND	1	17
			SINGAPORE	660	4.802
			MALAYSIA	14.061	47.638

TABLE 4 : EXPORT BY COMMODITY AND COUNTRY OF DESTINATION
JANUARY - DECEMBER 2007

H S	COMMODITY DESCRIPTION	SITC	COUNTRY OF DESTINATION	NET WEIGHT (KG)	FOB VALUE (US \$)
			VIET NAM	317	6.712
			UNITED ARAB EMIRATES	2	2
			AUSTRALIA	249	1.289
			UNITED STATES	3	8
			NETHERLANDS	2	6
			GERMANY, FED. REP. OF	9	590
5903909000	OTH IMPRGNTD TEXT FBRC OF OTH HAN NYLON CANVAS COATED W/PLASTIC OTH THN OF HEAD	65732		573.995	2.634.081 *
			JAPAN	140.662	813.978
			HONG KONG	25.992	164.937
			KOREA, REPUBLIC OF	3.884	51.270
			TAIWAN	9.064	36.111
			CHINA	62.531	361.915
			PAPUA NEW GUINEA	1.601	8.042
			THAILAND	122.973	327.172
			SINGAPORE	4.005	14.215
			PHILIPPINES	13.604	45.729
			MALAYSIA	20.267	58.423
			MYANMAR (FORM. BURMA)	14.615	88.638
			VIET NAM	11.199	41.411
			INDIA	144	984
			SRI LANKA	5.303	8.609
			SAUDI ARABIA	15.577	90.049
			UNITED ARAB EMIRATES	97.091	402.849
			BENIN	16.063	5.767
			ZIMBABWE	272	1.668
			AUSTRALIA	122	477
			UNITED STATES	208	979
			CANADA	9	19
			UNITED KINGDOM	257	2.361
			NETHERLANDS	255	1.156
			GERMANY, FED. REP. OF	5.793	87.206
			DENMARK	61	471
			SPAIN	2.308	17.022
			PORTUGAL	91	2.189
			SLOVAKIA	44	434
5904900000	OTH LINOLEUM, CUT TO SHAPE/NOT, COATING APPLIED ON TEXTILE BACKING	65910		214	2.814 *
			GERMANY, FED. REP. OF	214	2.814
5905000000	TEXTILE WALL COVERINGS. TEXTILE WALL COVERINGS.	65735		1	80 *
			SINGAPORE	1	80
5906100000	ADHESIVE TAPE;WIDTH<=20CM, OTH THAN OF HEADING 592	65733		8.210.468	18.652.172 *
			JAPAN	1.869.664	3.787.313
			HONG KONG	206.141	394.143
			TAIWAN	11.778	26.167
			CHINA	191.573	440.963
			THAILAND	782.656	1.753.966
			SINGAPORE	439.193	909.533
			MALAYSIA	316.346	656.705
			VIET NAM	82.047	189.926
			INDIA	4.967	11.886
			PAKISTAN	82.472	63.115
			BANGLADESH	74	743
			SRI LANKA	2.592	5.702
			SAUDI ARABIA	72.076	178.420
			UNITED ARAB EMIRATES	125.596	300.002
			MADAGASCAR	93	105
			SOUTH AFRICA	5.172	14.944
			AUSTRALIA	334.514	870.885
			NEW ZEALAND	106.180	328.789
			UNITED STATES	772.829	1.761.159
			CANADA	12.149	35.861
			MEXICO	40.546	81.126
			ARGENTINA	71.282	154.609
			URUGUAY	3.274	5.436
			UNITED KINGDOM	500.892	1.107.735
			NETHERLANDS	150.015	400.145
			FRANCE	47.439	174.625
			GERMANY, FED. REP. OF	1.289.358	3.371.393
			BELGIUM	309.992	767.727
			SWITZERLAND	16.301	52.414
			DENMARK	44.481	105.585
			SWEDEN	209.939	436.944
			ITALY	68.098	159.562
			SPAIN	14.441	52.848
			PORTUGAL	2.872	5.328
			LATVIA	23.426	46.368
5906910000	KNITTED/CROCHETED LINOLEUM, WHETHER	65733		99	1.094 *

TABLE 4 : EXPORT BY COMMODITY AND COUNTRY OF DESTINATION
JANUARY - DECEMBER 2007

H S	COMMODITY DESCRIPTION	SITC	COUNTRY OF DESTINATION	NET WEIGHT (KG)	FOB VALUE (US \$)
	OF NOT TO SHAPE		JAPAN	2	382
			VIET NAM	97	712
5906999000	LINOLEUM NOT FOR HOSPITAL RBBR SHEETIN WHETHER/NOT CUT TO SHAPE.	65733	JAPAN	245.538	2,017.147 *
			HONG KONG	854	14.102
			KOREA, REPUBLIC OF	5.905	185.195
			CHINA	359	19.829
			THAILAND	6.574	285.737
			SINGAPORE	153.707	344.597
			MALAYSIA	702	8.341
			VIET NAM	3.292	81.716
			TURKEY	180	3.049
			SOUTH AFRICA	77	4.046
			UNITED STATES	10.928	66.631
			UNITED KINGDOM	62.397	980.300
			NETHERLANDS	338	6.000
			ITALY	34	1.861
			RUSSIA FEDERATION	186	15.565
5907001000	FABRICS IMPREGNATED,COATED/COVERED OIL OF OIL-BASED PREPARATION	65734	RUSSIA FEDERATION	5	178
			SPAIN	40	494 *
			SLOVENIA	28	488
5907003000	TEXTILE FBRCs IMPREGNATED, COATED/COVR WITH FIRE RESISTANT CHEMICAL	65734	SLOVENIA	12	6
			MALAYSIA	5.402	4.497 *
			CANADA	5.399	4.472
5907004000	FABRICS IMPRGNTD,COATED/COVERED FLOCK VELVET, THE ENTIRE SURFACE OF TEXTILE FL	65734	CANADA	3	25
5907009000	OTHE TEXTILE FABRICS NOT IMPREGNATED, COVERED WITH OTHE MATERIALS	65734	THAILAND	504	10.915 *
			THAILAND	504	10.915
			JAPAN	9.363	69.888 *
			HONG KONG	822	3.496
			KOREA, REPUBLIC OF	13	127
			SINGAPORE	2.138	1.002
			MALAYSIA	850	27.640
			SRI LANKA	1	1
			UNITED ARAB EMIRATES	67	74
			U.S. VIRGIN ISLANDS	602	1.900
			SOUTH AFRICA	22	227
			MAURITIUS	26	10
			AUSTRALIA	2.314	2.082
			NEW ZEALAND	815	9.225
			UNITED STATES	261	83
			NETHERLANDS ANTILLES	350	13.388
			UNITED KINGDOM	54	452
			NETHERLANDS	185	600
			GERMANY, FED. REP. OF	754	9.260
			SPAIN	55	65
5908009000	TEXTILE OTH THAN WICK; INCANDESCENT GAS MANTLES, WHETHER/NOT IMPREGNATED	65772	SPAIN	34	256
			JAPAN	16.402	46.171 *
			CHINA	3.244	7.616
			MALDIVES	2	27
			INDIA	4.853	11.010
			ETHIOPIA	320	4.266
			SEYCHELLES	883	14.859
			SAO TOME AND PRINCIPE	8	9
			AUSTRALIA	5.404	6.500
			NEW ZEALAND	1.444	1.558
			FRANCE	46	49
			DENMARK	45	27
			ROMANIA	51	40
5909001000	FIRE HOSES AND SIMILAR TEXTILE TUBING	65791	ROMANIA	102	210
			TAIWAN	9.651	27.618 *
			SINGAPORE	9.330	20.916
			NETHERLANDS	320	6.700
5909009000	OTHE TEXTILE HOSEPIPING & SIMILAR TEXTILE TUBING	65791	NETHERLANDS	1	2
			HONG KONG	6.012	24.387 *
			GERMANY, FED. REP. OF	3.604	7.208
			ITALY	1.630	15.468
5910000000	TRANSMSSN/CONVYR BELTS/BELTING, OF TEXTL MATRL, WHETHER/NOT IMPREGNATED,	65792	ITALY	778	1.711
			CHINA	6.898	93.725 *
			SINGAPORE	5.940	92.807
5911100000	TEXTILE FABRICS, FELT&FELT-LINED WOVEN COATED WITH RUBBER,LEATHER/OTH MATERI	65773	SINGAPORE	958	918
			JAPAN	32.588	192.367 *
			HONG KONG	15.466	67.921
			KOREA, REPUBLIC OF	2.762	29.486
			TAIWAN	1	2
			CHINA	2.959	24.020
			SINGAPORE	5.144	24.566
			SINGAPORE	175	4.488

TABLE 4 : EXPORT BY COMMODITY AND COUNTRY OF DESTINATION
JANUARY - DECEMBER 2007

H S	COMMODITY DESCRIPTION	SITC	COUNTRY OF DESTINATION	NET WEIGHT (KG)	FOB VALUE (US \$)
			MALAYSIA	750	15.250
			VIET NAM	532	11.610
			BANGLADESH	420	576
			UNITED ARAB EMIRATES	3.704	7.044
			UNITED STATES	675	7.404
5911200000	BOLTING CLOTH, WHETHER/NOT MADE UP	65773		1.250.005	1.250.363 *
			JAPAN	310.236	308.107
			KOREA, REPUBLIC OF	939.580	940.051
			UNITED KINGDOM	189	2.205
5911320000	TEXTILE FABRICS&FELTS;WEIGHT>= 650 G/M, IN MAKING/SIMILAR MACHINERY	65773		2.007	123.808 *
			CHINA	287	7.293
			MALAYSIA	1.720	116.515
5911400000	STRAINING CLOTH OF A KIND USED IN OIL OR THE LIKE INCL THAT OF HAIR	65773		10.639	16.390 *
			JAPAN	10.639	16.390
5911901000	TEXTILE PACKINGS & GASKETS USED IN MAKING/SIMILAR MACHINERY	65773		471	4.648 *
			CHINA	306	973
			SINGAPORE	71	3.665
			UNITED ARAB EMIRATES	94	10
5911909000	OTHE THAN TEXTILE PACKINGS & GASKETS USED IN MAKING/SIMILAR MACHINERY	65773		218.707	4.140.357 *
			JAPAN	83.684	2.500.482
			TAIWAN	24.321	707.195
			CHINA	19.629	348.462
			THAILAND	10.028	249.635
			VIET NAM	70.265	242.916
			INDIA	2.583	61.950
			UNITED ARAB EMIRATES	782	144
			GERMANY, FED. REP. OF	1	6
			ITALY	7.414	29.567
6001101000	UNBLEACHED LONG PILE, KNITTED/CROCHETED, MERCERISED	65511		18.564	67.776 *
			KOREA, REPUBLIC OF	683	6.988
			MEXICO	15.183	45.548
			UNITED KINGDOM	2.698	15.240
6001109000	BLEACHED LONG PILE, KNITTED/CROCHETED, NOT MERCERISED	65511		1.159.285	3.258.366 *
			JAPAN	98	142
			HONG KONG	27	540
			KOREA, REPUBLIC OF	134.959	278.701
			TAIWAN	3.297	17.006
			CHINA	3.890	24.526
			THAILAND	10.972	42.727
			SINGAPORE	32	509
			MALAYSIA	8.924	30.565
			MYANMAR (FORM. BURMA)	3	282
			VIET NAM	18.137	98.041
			MALDIVES	2.410	7.127
			SRI LANKA	623	2.274
			KENYA	2.725	14.224
			SOUTH AFRICA	2.285	7.103
			UNITED STATES	36.675	492.724
			CANADA	44.244	123.423
			MEXICO	60.819	182.456
			ARGENTINA	702.039	1.626.025
			COLOMBIA	13.350	47.918
			DOMINICAN REPUBLIC	537	2.808
			GERMANY, FED. REP. OF	737	4.566
			ITALY	359	1.638
			SPAIN	97.139	206.546
			POLAND	14.983	46.493
			CZECH REPUBLIC	21	2
6001210000	LOOPED PILE FABRICS OF COTTON, KNITTED/CROCHETED	65512		172.355	852.865 *
			JAPAN	4.571	33.347
			TAIWAN	1.254	16.501
			CHINA	209	5.552
			THAILAND	93.260	360.598
			SINGAPORE	9	10
			INDIA	49.332	265.010
			BANGLADESH	14.957	96.873
			SRI LANKA	406	1.896
			UNITED ARAB EMIRATES	125	635
			UNITED STATES	6.011	61.690
			MEXICO	2.221	10.753
6001220000	LOOPED PILE FABRIC OF MAN MADE FIBRE, KNITTED/CROCHETED	65512		561.154	4.733.611 *
			JAPAN	6.040	32.508
			HONG KONG	53.962	473.712
			KOREA, REPUBLIC OF	4.452	6.801
			CHINA	118.562	948.797
			THAILAND	2.806	31.722

TABLE 4 : EXPORT BY COMMODITY AND COUNTRY OF DESTINATION
JANUARY - DECEMBER 2007

H S	COMMODITY DESCRIPTION	SITC	COUNTRY OF DESTINATION	NET WEIGHT (KG)	FOB VALUE (US \$)
			SINGAPORE	321	1.037
			PHILIPPINES	21.108	196.110
			MALAYSIA	66	176
			MYANMAR (FORM. BURMA)	6.792	52.020
			VIET NAM	324.488	2.797.789
			INDIA	2.272	12.736
			BANGLADESH	14.364	126.152
			SRI LANKA	162	237
			LEBANON	82	121
			UNITED STATES	299	3.253
			UNITED KINGDOM	1.674	31.958
			GERMANY, FED. REP. OF	529	8.733
			ITALY	3.175	9.749
6001290000	LOOPED PILE FABRIC OF OTH TEXTLS MATRLS, KNITTED/CROCHETED	65512		41.116	407.568 *
			HONG KONG	710	9.897
			CHINA	3.338	31.551
			THAILAND	386	2.662
			PHILIPPINES	303	1.099
			MYANMAR (FORM. BURMA)	546	13
			CAMBODIA	616	6.082
			VIET NAM	4.845	23.969
			INDIA	44	288
			BANGLADESH	156	691
			AMERICAN SAMOA	14.631	141.475
			UNITED STATES	13.994	156.691
			FRANCE	53	686
			GERMANY, FED. REP. OF	561	6.071
			NORWAY	933	26.393
6001910000	OTH PILE FABRICS, OF COTTON, KNITTED/CROCHETED	65519		332.354	2.222.509 *
			HONG KONG	7.580	51.697
			KOREA, REPUBLIC OF	33.749	155.917
			TAIWAN	257	1.405
			CHINA	26.880	186.701
			MACAU	228	1.542
			THAILAND	6.098	48.890
			SINGAPORE	515	5.160
			MALAYSIA	26.999	190.727
			CAMBODIA	51.004	446.384
			VIET NAM	47.763	335.844
			INDIA	33.982	215.315
			BANGLADESH	33.359	186.557
			SRI LANKA	57.847	373.468
			IRAN (ISLAMIC REPUBLIC OF)	5.400	16.335
			UNITED ARAB EMIRATES	693	6.567
6001921000	OTH PILE FABRICS, OF MAN MADE FIBRES, UNBLEACHED	65519		432	1.940 *
			HONG KONG	346	1.378
			VIET NAM	86	562
6001929000	OTH PILE FABRICS, OF MAN MADE FIBRES, OTHE THAN UNBLEACHED	65519		150.364	1.351.826 *
			JAPAN	2	23
			HONG KONG	455	2.040
			KOREA, REPUBLIC OF	1	1
			CHINA	7.291	56.338
			SINGAPORE	3.138	21.274
			MALAYSIA	27.271	403.573
			MYANMAR (FORM. BURMA)	56.420	289.884
			CAMBODIA	41.270	395.439
			VIET NAM	2.381	15.112
			UNITED ARAB EMIRATES	750	5.712
			UNITED STATES	11.385	162.430
6001991000	UNBLEACHED FABRICS OF OTHE TEXTILE MATERIALS,NOT MERCERISED	65519		4.071	18.957 *
			SINGAPORE	4.071	18.957
6001999000	BLEACHED FABRICS OF OTHE TEXTILE MATERIALS,NOT MERCERISED	65519		804.148	1.233.650 *
			JAPAN	62	606
			KOREA, REPUBLIC OF	346	2.277
			TAIWAN	3.748	31.973
			CHINA	3.759	35.075
			THAILAND	25.560	193.824
			SINGAPORE	6.242	48.119
			PHILIPPINES	31.960	110.261
			MALAYSIA	2.947	17.592
			VIET NAM	25.452	145.511
			INDIA	652.584	395.573
			SRI LANKA	25.460	116.919
			UNITED ARAB EMIRATES	4.896	26.155
			SOUTH AFRICA	7.654	30.117
			AUSTRALIA	2.335	16.577

TABLE 4 : EXPORT BY COMMODITY AND COUNTRY OF DESTINATION
JANUARY - DECEMBER 2007

H S	COMMODITY DESCRIPTION	SITC	COUNTRY OF DESTINATION	NET WEIGHT (KG)	FOB VALUE (US \$)
			NEW ZEALAND	3.164	18.793
			MEXICO	3.635	15.907
			ARGENTINA	3.683	21.921
			BRAZIL	661	6.450
6002400000	KNIT/CROCH FBRCS;WEIGHT>5% OF ELASTOME YARN,NO RUBBER THREAD, OTH THAN OF HEAD	65521	JAPAN	34.119	267.246 *
			HONG KONG	23.278	168.456
			KOREA, REPUBLIC OF	5.019	41.897
			TAIWAN	863	1.499
			THAILAND	2.099	26.996
			SINGAPORE	4	42
			PHILIPPINES	271	2.137
			MALAYSIA	1.457	11.723
			VIET NAM	4	12
			UNITED ARAB EMIRATES	367	2.175
			AUSTRALIA	3	3
			UNITED STATES	8	15
			CANADA	587	11.187
			UNITED KINGDOM	3	9
			NETHERLANDS	26	83
			FRANCE	40	75
			GERMANY, FED. REP. OF	68	850
				22	87
6002900000	KNIT/CROCH FBRCS;WEIGHT<5% OF ELASTOME YARN,NO RUBBER THREAD, OTH THAN OF HEAD	65521	JAPAN	831.577	3.662.247 *
			HONG KONG	10.838	89.781
			KOREA, REPUBLIC OF	37.926	475.510
			TAIWAN	6.715	51.011
			CHINA	5.282	48.135
			THAILAND	5.969	109.742
			SINGAPORE	5.338	39.244
			PHILIPPINES	449.178	1.167.882
			MALAYSIA	11.495	91.206
			MYANMAR (FORM. BURMA)	11.969	95.847
			CAMBODIA	6	69
			VIET NAM	6	69
			INDIA	136	2.931
			BANGLADESH	85	22
			SAUDI ARABIA	4.274	17.152
			UNITED ARAB EMIRATES	24.644	120.120
			BAHRAIN	55.617	324.592
			AUSTRALIA	65	20
			UNITED STATES	839	4.272
			CANADA	189.874	931.940
			PANAMA	316	1.842
			SURINAME	466	5.424
			UNITED KINGDOM	462	2.119
			NETHERLANDS	1.019	4.218
			FRANCE	2.964	26.762
			GERMANY, FED. REP. OF	2.145	19.650
				3.949	32.687
6003100000	KNIT/CROC FBRCS OF WOOL/FINE ANMAL HAIR, WIDTH<=3CM OTH THAN 61/62	65521	HONG KONG	190	7.451 *
			SINGAPORE	92	790
6003200000	KNIT/CROCHETED FABRICS OF COTTON WIDTH<=3CM OTH THAN 6.1/6.2	65521	JAPAN	98	6.661
			HONG KONG	976.609	390.266 *
			CHINA	107	735
			SINGAPORE	1	7
			UNITED STATES	974.419	136.775
			FRANCE	1.818	246.104
				262	6.642
				2	3
6003300000	KNIT/CROCHETED FABRICS OF SYNTHETIC FIBR, WIDTH<=3CM OTH THAN 61/62	65521	JAPAN	172.949	441.740 *
			KOREA, REPUBLIC OF	27	353
			SINGAPORE	167.006	408.677
			INDIA	2.773	19.181
			SOUTH AFRICA	2.190	9.813
				953	3.716
6003900000	OTHR KNIT/CROC FABRICS, WIDTH<=30CM OTH THAN 6.1/6.2	65521	JAPAN	11.357	57.258 *
			HONG KONG	16	203
			TAIWAN	26	573
			THAILAND	148	148
			SINGAPORE	631	3.750
			CAMBODIA	1.680	8.759
			BANGLADESH	750	2.114
			UNITED STATES	5.492	31.273
			ARGENTINA	297	8.063
			BRAZIL	1	11
				1	11

TABLE 4 : EXPORT BY COMMODITY AND COUNTRY OF DESTINATION
JANUARY - DECEMBER 2007

H S	COMMODITY DESCRIPTION	SITC	COUNTRY OF DESTINATION	NET WEIGHT (KG)	FOB VALUE (US \$)
6004101000	KNITTED SWIMWEAR FABRIC;WEIGHT 80% SYNTH YARN; 2% ELASTIC YARN	65522	COSTA RICA	1	11
			FRANCE	2.314	2.342
			HONG KONG	137.502	844.094 *
			KOREA, REPUBLIC OF	355	2.832
			CHINA	26.296	82.906
			THAILAND	4.608	37.900
			VIET NAM	1.104	6.471
			SAUDI ARABIA	17.494	83.165
			UNITED ARAB EMIRATES	36.094	239.606
			LIBYAN ARAB JAMAHIRIYA	41.222	328.775
			UNITED STATES	8.595	51.647
			GERMANY, FED. REP. OF	618	4.763
			6004109000	KNITT/CROCHET FABRC,WIDTH<=30CM CON.>2%, OTH THN OF HEADING 61	65522
HONG KONG	1.629.168	23.730.042 *			
KOREA, REPUBLIC OF	1.758	28.206			
CHINA	341.344	4.797.102			
THAILAND	5.512	33.813			
SINGAPORE	15.002	102.879			
PHILIPPINES	112.330	1.119.157			
MALAYSIA	2.242	58.994			
CAMBODIA	15.759	92.038			
VIET NAM	1.293	15.202			
BANGLADESH	18.151	110.360			
SRI LANKA	76.954	455.871			
LEBANON	6.476	41.944			
UNITED ARAB EMIRATES	22.295	342.684			
EGYPT	8.757	12.814			
SOUTH AFRICA	48	144			
EAST TIMOR	21	480			
UNITED STATES	180.685	1.841.899			
CANADA	196	4.200			
FRANCE	814.792	14.616.557			
GERMANY, FED. REP. OF	2.657	38.451			
6004900000	OTHE KNITTED/CROCHETED FABRICS; WIDTH <=3CM OTHE THAN OF HEADING 61	65522	UNITED KINGDOM	2.313	3.283
			JAPAN	400	12.139
			HONG KONG	183	1.825
			KOREA, REPUBLIC OF	274.969	1.250.853 *
			TAIWAN	11.220	21.379
			CHINA	13.954	164.763
			THAILAND	5.789	39.889
			SINGAPORE	3.371	49.292
			VIET NAM	14.674	257.613
			INDIA	6.062	67.149
			SRI LANKA	199.777	493.793
			IRAN (ISLAMIC REPUBLIC OF)	3.388	26.873
			LEBANON	451	3.280
			TURKEY	1.770	23.526
			UNITED ARAB EMIRATES	4.000	8.400
			AUSTRALIA	6.371	9.322
			UNITED STATES	318	79
			CANADA	1	39
			GERMANY, FED. REP. OF	23	341
ITALY	1.725	53.103			
SPAIN	114	27			
6005210000	WARP KNIT FABRICS OF COTTON OTHE THAN OF HEADING 6.1-6.4	65523	GERMANY, FED. REP. OF	1.744	17.225
			INDIA	156	14.352
			HONG KONG	61	408
			TAIWAN	257.132	586.146 *
			THAILAND	2.718	32.502
			SINGAPORE	3.782	36.799
			AUSTRALIA	2.663	10.840
			UNITED STATES	8.095	55.967
			INDIA	208.510	348.578
			UNITED STATES	31.364	101.460
6005220000	DYED WARP KNIT FABRICS OF COTTON OTHE THAN OF HEADING 6.1-6.4	65523	JAPAN	975.920	4.299.240 *
			HONG KONG	7.921	50.883
			KOREA, REPUBLIC OF	102	1.724
			CHINA	66	357
			THAILAND	20.759	150.548
			SINGAPORE	556.953	2.311.994
			INDIA	27	153
			MALAYSIA	9.377	52.186
			CAMBODIA	4.039	18.381
			VIET NAM	16.645	120.229
			INDIA	27.947	123.740
			BANGLADESH	80	40

TABLE 4 : EXPORT BY COMMODITY AND COUNTRY OF DESTINATION
JANUARY - DECEMBER 2007

H S	COMMODITY DESCRIPTION	SITC	COUNTRY OF DESTINATION	NET WEIGHT (KG)	FOB VALUE (US \$)
			SRI LANKA	78.563	333.742
			UNITED ARAB EMIRATES	241.200	1,053,799
			UNITED STATES	1.041	5,464
			POLAND	11.200	76,000
6005230000	WARP KNIT FABRICS OF YARN OF DIFF COLOR OTH THAN OF HEADING 6.1-6.4.	65523		475.459	2,408,053 *
			INDIA	450.669	2,291,918
			SRI LANKA	15.942	76,132
			MEXICO	8.848	40,003
6005240000	PRINTED WARP KNIT FABRICS OF COTTON OTH THAN OF HEADING 6.1-6.4	65523		135.870	526,390 *
			MALAYSIA	107.195	370,162
			CAMBODIA	1.981	10,802
			VIET NAM	2.032	10,663
			INDIA	16.006	80,557
			SRI LANKA	1.182	5,268
			OMAN	6.664	38,685
			AUSTRALIA	122	1,417
			UNITED STATES	65	481
			FRANCE	623	8,355
6005311000	WRP KNIT FBRC,OF SYNTHTC,BLEACH/NO, SWIMWER,OF POLYESTER&POLYBUTYLENE	65523		1.079	18,738 *
			HONG KONG	310	8,648
			THAILAND	769	10,090
6005319000	WRP KNIT FBRC,OF SYNTHTC,BLEACH/NO, OTH THN SWIMWR,OF POLYSTR&POLYBUTYLN	65523		157.481	704,684 *
			HONG KONG	3,100	14,449
			TAIWAN	322	3,444
			CHINA	1,868	9,134
			THAILAND	2,081	22,124
			SINGAPORE	12,163	84,092
			PHILIPPINES	32,266	100,416
			MALAYSIA	16,618	74,658
			CAMBODIA	405	1,834
			VIET NAM	872	3,926
			INDIA	50,885	235,847
			SRI LANKA	22,309	101,397
			CYPRUS	2,562	13,311
			SOUTH AFRICA	12,029	40,001
			NETHERLANDS	1	51
6005321000	WARP KNIT FABRC,OF SYNTHTC,DYED, SWIMWER,OF POLYESTER&POLYBUTYLENE	65523		99,136	536,537 *
			JAPAN	480	11
			HONG KONG	28,978	181,427
			KOREA, REPUBLIC OF	793	11,803
			THAILAND	4,811	6,227
			SINGAPORE	6,535	37,368
			MALAYSIA	13,717	65,350
			MYANMAR (FORM. BURMA)	1,342	8,515
			VIET NAM	9	95
			INDIA	6,528	40,639
			SRI LANKA	4,863	21,447
			MAURITIUS	23,156	114,936
			AUSTRALIA	2,482	22,221
			CANADA	332	2,536
			SURINAME	2,739	9,723
			UNITED KINGDOM	242	1,584
			SWEDEN	2,129	12,655
6005329000	WARP KNIT FABRC,OF SYNTHTC,DYED, OTH THN SWIMWR,OF POLYSTR&POLYBUTYLN	65523		389,607	6,823,194 *
			JAPAN	2,108	17,881
			HONG KONG	41,243	679,329
			KOREA, REPUBLIC OF	1,039	9,912
			CHINA	279	6,658
			THAILAND	3,654	69,294
			SINGAPORE	1,529	11,594
			MALAYSIA	533	8,976
			MYANMAR (FORM. BURMA)	19	1,448
			VIET NAM	16,775	138,205
			INDIA	457	19,370
			SRI LANKA	29	367
			SAUDI ARABIA	11,160	246,897
			KUWAIT	4,306	53,542
			LEBANON	1,882	29,456
			SYRIA ARAB REPUBLIC	666	8,291
			TURKEY	12,820	216,601
			UNITED ARAB EMIRATES	11,777	256,566
			MOROCCO	40,933	808,474
			MEXICO	12,972	185,759
			ARGENTINA	2,165	48,397
			BRAZIL	10,885	99,643
			UNITED KINGDOM	203,943	3,756,844

TABLE 4 : EXPORT BY COMMODITY AND COUNTRY OF DESTINATION
JANUARY - DECEMBER 2007

H S	COMMODITY DESCRIPTION	SITC	COUNTRY OF DESTINATION	NET WEIGHT (KG)	FOB VALUE (US \$)
			GERMANY, FED. REP. OF	659	8.448
			SPAIN	2.687	81.544
			POLAND	5.087	59.698
6005331000	WRP KNIT FBRC,OF SYNTHTC,YARN DIFF CLRS, SWIMWER,OF POLYESTER&POLYBUTYLENE	65523	NETHERLANDS	184.798	418.971 *
6005339000	WRP KNIT FBRC,OF SYNTHTC,YARN DIFF CLRS, OTH THN SWIMWR,OF POLYSTR&POLYBUTYLN	65523	JAPAN	184.798	418.971
			UNITED STATES	632.289	973.656 *
			UNITED KINGDOM	7.200	40.020
			NETHERLANDS	2	7
			GERMANY, FED. REP. OF	18.150	26.030
			IRELAND	596.116	884.956
6005349000	WARP KNIT FABRC,OF SYNTHTC,PRINTED, OTH THN SWIMWR,OF POLYSTR&POLYBUTYLN	65523	MYANMAR (FORM. BURMA)	576	7.577
			SWEDEN	10.245	15.066
			SPAIN	23.060	107.179 *
6005420000	DYED WARP KNIT FABRICS OF ARTIFICL FIBR OTH THAN OF HEADING 6.1-6.4.	65523	INDIA	18.376	62.458
			VIET NAM	4.166	38.626
			INDIA	516.114	6.095
			INDIA	13.890	2.182.542 *
			INDIA	8.382	62.517
			INDIA	8.382	37.674
			INDIA	211.367	774.389
			INDIA	48.749	219.250
			INDIA	5.963	20.492
			INDIA	69.927	608.091
			INDIA	157.836	460.129
6005900000	OTH WARP KNIT FABRICS OTH THAN OF HEADING 6.1-6.4	65523	INDIA	646.306	3.432.962 *
			INDIA	3.413	33.105
			INDIA	6	16
			INDIA	1.071	6.330
			INDIA	146.937	711.244
			INDIA	3.082	20.708
			INDIA	114.717	476.802
			INDIA	695	2.747
			INDIA	332	1.397
			INDIA	325.258	1.783.041
			INDIA	1.717	9.281
			INDIA	1.857	13.317
			INDIA	1.144	12.376
			INDIA	11.220	166.210
			INDIA	14.119	53.724
			INDIA	1.711	18.338
			INDIA	612	1.541
			INDIA	1.615	8.785
			INDIA	16.800	114.000
6006100000	OTH KNIT/CROCHTD FBRC OF WOOL/FINE ANIMAL HAIR OTH THAN OF HEAD 61-64	65529	INDIA	12	200 *
6006210000	OTH KNIT/CROCHTD FBRC OF COTTON OTH THAN OF HEADING 6.1-6.4.	65529	INDIA	12	200
			INDIA	91.485	476.630 *
			INDIA	3.688	23.029
			INDIA	189	1.847
			INDIA	150	1.392
			INDIA	47.543	222.067
			INDIA	17.985	159.496
			INDIA	4.901	17.503
			INDIA	536	3.514
			INDIA	367	608
			INDIA	16.126	47.174
6006220000	OTH DYED KNIT/CROCHTD FBRC OF COTTON OTH THAN OF HEADING 6.1-6.4.	65529	INDIA	425.628	2.276.873 *
			INDIA	26.540	191.016
			INDIA	9.606	126.441
			INDIA	62.138	389.801
			INDIA	5.722	93.059
			INDIA	64.747	582.833
			INDIA	966	10.111
			INDIA	85.460	95.678
			INDIA	4.225	23.224
			INDIA	14.523	71.272
			INDIA	24	196
			INDIA	650	3.494
			INDIA	10.960	48.582
			INDIA	6.132	8.973
			INDIA	76.697	362.742
			INDIA	38.917	181.308
			INDIA	18.321	88.143
6006230000	OTH KNIT/CROCHTD FBRC OF YARN OF DIF COLOR OTH THAN OF HEADING 6.1-6.4	65529	INDIA	23.743	99.934 *
			INDIA	3.248	21.663
			INDIA	6.255	4.817
			INDIA	12.740	61.152

TABLE 4 : EXPORT BY COMMODITY AND COUNTRY OF DESTINATION
JANUARY - DECEMBER 2007

H S	COMMODITY DESCRIPTION	SITC	COUNTRY OF DESTINATION	NET WEIGHT (KG)	FOB VALUE (US \$)
			NEW ZEALAND	260	416
			UNITED STATES	1	1
			GUATEMALA	536	6.960
			GERMANY, FED. REP. OF	703	4.925
6006240000	OTH PRINTED KNIT/CROCHTD FBRCs OF COTTON OTH THAN OF HEADING 6.1-6.4.	65529	HONG KONG	11.177	76.131 *
			KOREA, REPUBLIC OF	3.936	36.458
			CHINA	93	531
			MALAYSIA	1.319	6.825
			UNITED ARAB EMIRATES	530	8.085
			UNITED STATES	5.244	23.852
			UNITED KINGDOM	45	327
			UNITED STATES	10	53
6006311000	OTH WARP KNIT FBRCs OF NYLON FIBR MESH FOR AS A BACKNG MATERIAL FOR MOSAIC TILE	65529	JAPAN	18	137 *
			SINGAPORE	17	136
			SINGAPORE	1	1
6006319000	OTH WARP KNIT FBRCs OF OTH THAN OF HEADING 6.1-6.4.	65529	JAPAN	556.827	1.805.572 *
			KOREA, REPUBLIC OF	2	10
			CHINA	2.278	11.565
			THAILAND	7.441	54.266
			SINGAPORE	2.708	35.775
			PHILIPPINES	19.881	153.695
			INDIA	390.993	1.171.626
			LEBANON	795	4.214
			MEXICO	1.191	1.744
			UNITED KINGDOM	2.230	12.582
			NETHERLANDS	48.423	185.605
			GERMANY, FED. REP. OF	4	96
			HUNGARY	25.828	51.317
			ROMANIA	48.283	107.547
6006321000	DYED NYLON FIBRE MESH FOR USE AS BACKNG MAT FOR MOSAIC TILES OTH THAN HEAD 61-	65529	KOREA, REPUBLIC OF	6.770	15.530
			VIET NAM	3.212	24.168 *
			SWEDEN	89	870
			SWEDEN	1.024	3.795
			SWEDEN	2.099	19.503
6006329000	OTH DYED NYLON FIBRES MATERIAL FOR MOSAIC TILES OTH THAN HEAD OF 61-64	65529	JAPAN	43.484	296.536 *
			HONG KONG	24	184
			KOREA, REPUBLIC OF	3.095	32.781
			TAIWAN	8.827	42.868
			CHINA	77	395
			THAILAND	1.558	11.065
			SINGAPORE	45	81
			PHILIPPINES	27	1.291
			INDIA	731	5.289
			SRI LANKA	4.909	33.586
			LEBANON	2.298	15.991
			MAURITIUS	2.109	3.087
			UNITED STATES	108	1.063
			GERMANY, FED. REP. OF	18.797	144.092
			POLAND	234	1.402
6006330000	OTH KNITTD/CROCHETD FABRC SYNTHTC, OF YARN OF DIFF COLORS	65529	POLAND	645	3.361
			TAIWAN	3.397	31.015 *
			THAILAND	1.257	15.827
			MALAYSIA	222	4.230
			AUSTRALIA	153	1.249
			MEXICO	419	1.903
			FRANCE	1.344	7.804
6006340000	OTH KNITTD/CROCHETD FABRC SYNTHTC, PRINTED	65529	FRANCE	2	2
			HONG KONG	5.493	85.589 *
			SINGAPORE	3.051	50.586
			ITALY	1.813	29.543
			UNITED STATES	629	5.460
6006420000	OTH DYED WARP KNIT FABRICS OF ARTIFICIAL FIBRES OTH THAN OF HEAD 6.1-6.4	65529	UNITED STATES	142	2.949 *
6006430000	OTH WARP KNIT FABRICS OF YARN OF DIFF COLOR OTH THAN OF HEADING 6.1-6.4	65529	SINGAPORE	1	4 *
6006440000	OTH WARP KNIT FABRICS OF ARTIFICIAL FIBRES PRINTED OTH THAN OF HEAD 6.1-6	65529	SOUTH AFRICA	1	4
6006900000	OTH WARP KNIT FABRICS OTH THAN OF ART CIAL FIBRES OTH THAN OF HEAD 61-64	65529	JAPAN	1.978	12.248 *
			HONG KONG	1.978	12.248
			KOREA, REPUBLIC OF	3.110.907	12.562.525 *
			TAIWAN	13.252	110.276
			CHINA	25.812	286.917
			MACAU	6.514	57.393
			THAILAND	2.535	13.685
			SINGAPORE	68.510	522.475
			SINGAPORE	95	1.082
			SINGAPORE	6.622	42.591
			SINGAPORE	508	5.047

TABLE 4 : EXPORT BY COMMODITY AND COUNTRY OF DESTINATION
JANUARY - DECEMBER 2007

H S	COMMODITY DESCRIPTION	SITC	COUNTRY OF DESTINATION	NET WEIGHT (KG)	FOB VALUE (US \$)
			PHILIPPINES	6.613	62.981
			MALAYSIA	59.007	30.548
			CAMBODIA	52.736	207.958
			BRUNEI DARUSSALAM	362	1.825
			VIET NAM	9.332	96.009
			INDIA	4.857	28.261
			BANGLADESH	303	4.076
			SRI LANKA	4.056	57.529
			UNITED ARAB EMIRATES	165	1.740
			UNITED STATES	6.963	24.468
			CANADA	200	4.547
			MEXICO	9.224	89.184
			UNITED KINGDOM	1	1
			NETHERLANDS	4	50
			GERMANY, FED. REP. OF	11	23
			BELGIUM	1.206.242	4.514.618
			FINLAND	2.077	13.545
			ITALY	1.624.906	6.385.696
6101200000	MALE'S WEAR OF COTTON OTH THAN OF HEAD 61.3	84310		511.135	5.127.116 *
			JAPAN	3.585	170.536
			HONG KONG	6.166	91.958
			KOREA, REPUBLIC OF	344	6.741
			TAIWAN	94	1.297
			CHINA	1.289	6.278
			SINGAPORE	20.588	334.356
			MALAYSIA	1	29
			INDIA	2	16
			SOUTH AFRICA	5	61
			AUSTRALIA	844	4.332
			NEW ZEALAND	561	9.832
			NEW CALEDONIA	27	399
			COOK ISLANDS	1.106	3.888
			UNITED STATES	370.340	2.564.578
			CANADA	4.771	72.156
			MEXICO	1.617	30.944
			PANAMA	4.641	76.848
			CHILE	1	34
			ARGENTINA	5	146
			BRAZIL	72	1.970
			NETHERLANDS ANTILLES	2	89
			GUADELOUPE	1	3
			UNITED KINGDOM	4.237	38.027
			NETHERLANDS	13.779	277.889
			FRANCE	22.497	282.936
			GERMANY, FED. REP. OF	8.290	178.462
			BELGIUM	24.308	437.009
			SWITZERLAND	336	4.145
			DENMARK	716	516
			SWEDEN	585	7.245
			IRELAND	443	8.421
			ITALY	19.831	515.100
			SPAIN	50	758
			YUGOSLAVIA	1	117
6101300000	MALE'S WEAR OF MAN-MADE OTH THAN OF HEAD 61.3	84310		1.503.730	32.620.650 *
			JAPAN	28.561	845.191
			HONG KONG	23.630	287.788
			KOREA, REPUBLIC OF	57.585	1.604.527
			TAIWAN	9.585	246.879
			CHINA	38.059	977.023
			THAILAND	2.742	92.799
			SINGAPORE	56.860	572.775
			PHILIPPINES	520	12.997
			MALAYSIA	649	14.397
			INDIA	330	7.846
			LEBANON	60	716
			TURKEY	24.234	602.083
			UNITED ARAB EMIRATES	14.912	356.006
			EGYPT	778	23.979
			SOUTH AFRICA	7.769	156.808
			AUSTRALIA	3.975	106.103
			NEW ZEALAND	1.899	46.888
			NEW CALEDONIA	3	78
			UNITED STATES	538.986	10.972.996
			CANADA	47.226	939.003
			MEXICO	7.671	201.278
			PANAMA	1.157	33.325

TABLE 4 : EXPORT BY COMMODITY AND COUNTRY OF DESTINATION
JANUARY - DECEMBER 2007

H S	COMMODITY DESCRIPTION	SITC	COUNTRY OF DESTINATION	NET WEIGHT (KG)	FOB VALUE (US \$)
			CHILE	2.809	80.562
			ARGENTINA	5.709	151.445
			BRAZIL	2.528	61.955
			COLOMBIA	709	18.288
			PERU	1.254	41.138
			UNITED KINGDOM	126.356	2.373.247
			NETHERLANDS	92.470	2.500.428
			FRANCE	59.012	1.235.831
			GERMANY, FED. REP. OF	63.599	1.542.956
			AUSTRIA	182	3.937
			BELGIUM	71.954	1.169.841
			SWITZERLAND	482	9.459
			MONACO	124	4.404
			DENMARK	166	3.297
			SWEDEN	1.852	64.751
			IRELAND	489	11.370
			ITALY	31.902	723.347
			SPAIN	43.726	987.223
			GREECE	14.105	308.153
			HUNGARY	18	572
			POLAND	185	3.666
			ROMANIA	517	10.327
			KAZAKHSTAN	4	167
			UKRAINE	26.205	731.079
			SLOVENIA	25	890
			CZECH REPUBLIC	10	520
			RUSSIA FEDERATION	90.147	2.480.312
6101900000	MALE'S WEAR OF OTH TEXTILE MATERIAL OTH THAN OF HEAD 61.3	84310		2.702.668	35.042.883 *
			JAPAN	9.984	192.093
			HONG KONG	11.349	228.059
			KOREA, REPUBLIC OF	68.762	820.581
			TAIWAN	5.759	123.033
			CHINA	23.759	641.366
			MACAU	3	71
			THAILAND	6.494	70.228
			SINGAPORE	298.993	4.039.327
			PHILIPPINES	114	2.289
			MALAYSIA	2.192	33.576
			VIET NAM	2.641	23.369
			INDIA	764	18.284
			PAKISTAN	5.853	117.796
			BANGLADESH	1.064	12.738
			SRI LANKA	440	4.450
			SAUDI ARABIA	2.242	39.021
			LEBANON	30	1.133
			YEMEN	6.460	57.540
			SYRIA ARAB REPUBLIC	15	588
			TURKEY	18.204	338.631
			UNITED ARAB EMIRATES	4.815	90.724
			EGYPT	1.105	32.324
			REUNION	17	1.759
			SOUTH AFRICA	4.427	87.987
			MAURITIUS	21.829	35.661
			AUSTRALIA	20.488	130.961
			NEW ZEALAND	257	10.026
			UNITED STATES	1.426.090	16.076.777
			CANADA	67.757	1.024.771
			MEXICO	12.773	203.612
			PANAMA	1.600	42.942
			CHILE	2.102	55.302
			ARGENTINA	760	17.295
			BRAZIL	4.979	127.397
			COLOMBIA	805	19.996
			URUGUAY	528	15.838
			ECUADOR	10	222
			PERU	25	890
			UNITED KINGDOM	62.208	1.359.421
			NETHERLANDS	112.728	2.282.251
			FRANCE	14.767	335.153
			GERMANY, FED. REP. OF	203.269	2.102.588
			AUSTRIA	4.457	87.309
			BELGIUM	68.056	808.837
			SWITZERLAND	15.601	253.032
			DENMARK	1.511	11.205
			NORWAY	357	8.122
			SWEDEN	1.120	16.421

TABLE 4 : EXPORT BY COMMODITY AND COUNTRY OF DESTINATION
JANUARY - DECEMBER 2007

H S	COMMODITY DESCRIPTION	SITC	COUNTRY OF DESTINATION	NET WEIGHT (KG)	FOB VALUE (US \$)
			FINLAND	447	10.262
			ITALY	93.973	1.338.099
			SPAIN	32.085	483.026
			PORTUGAL	30	200
			GREECE	310	9.250
			YUGOSLAVIA	18	634
			KAZAKHSTAN	462	8.412
			UKRAINE	17.959	148.106
			CZECH REPUBLIC	86	4.905
			RUSSIA FEDERATION	37.735	1.036.993
6102100000	FEMALE'S WEAR OF WOOL/FINE ANIMAL HAIR KNITTED/CROCHETED OTH THAN OF HE	84410		390.392	5.319.437 *
			JAPAN	2.458	12.723
			KOREA, REPUBLIC OF	42	31
			SINGAPORE	11.415	210.466
			MALAYSIA	131	1.008
			UNITED ARAB EMIRATES	1.273	13.304
			UNITED STATES	351.375	4.697.783
			CANADA	18.988	273.622
			MEXICO	1.675	16.939
			NETHERLANDS	624	11.520
			FRANCE	8	104
			GERMANY, FED. REP. OF	1.823	54.705
			SWEDEN	580	27.232
6102200000	FEMALE'S WEAR OF COTTON,KNITTED/ CROCHETED OTH THAN OF HEAD 614	84410		3.282.174	43.446.572 *
			JAPAN	2.062	62.324
			HONG KONG	1.074	26.958
			KOREA, REPUBLIC OF	7.478	59.101
			TAIWAN	321	6.092
			CHINA	125	2.398
			SINGAPORE	22.574	256.042
			INDIA	1	12
			SAUDI ARABIA	362	9.320
			LEBANON	5.982	142.367
			TURKEY	607	3.825
			UNITED ARAB EMIRATES	6.373	39.524
			KENYA	53.749	347.385
			SEYCHELLES	288	242
			SOUTH AFRICA	3.094	44.304
			AUSTRALIA	406	9.733
			NEW ZEALAND	3	54
			UNITED STATES	2.993.493	39.152.426
			CANADA	5.879	135.194
			MEXICO	10.404	162.151
			PANAMA	1.016	13.586
			CHILE	230	4.948
			ARGENTINA	1.232	25.252
			BRAZIL	2.440	48.172
			URUGUAY	156	3.161
			PARAGUAY	1	19
			ECUADOR	147	2.991
			UNITED KINGDOM	11.579	179.427
			NETHERLANDS	3.078	63.141
			FRANCE	3.430	52.254
			GERMANY, FED. REP. OF	39.289	672.594
			AUSTRIA	1.547	30.960
			BELGIUM	86.116	1.503.754
			SWITZERLAND	2.007	33.380
			SWEDEN	412	5.958
			IRELAND	2.431	42.244
			ITALY	11.336	278.440
			SPAIN	436	4.539
			GREECE	77	300
			HUNGARY	36	2.404
			ROMANIA	503	11.392
			UKRAINE	158	3.467
			RUSSIA FEDERATION	242	4.737
6102300000	FEMALE'S WEAR OF MAN-MADE FIBRES, KNITTED/CROCHETED OTH THAN OF HEAD 61	84410		122.505	2.151.601 *
			HONG KONG	74	4.253
			TAIWAN	1	15
			CHINA	1	15
			SINGAPORE	81	911
			AUSTRALIA	1	15
			NEW ZEALAND	36	610
			UNITED STATES	39.115	658.164
			CANADA	1.506	29.819
			MEXICO	2.405	45.783

TABLE 4 : EXPORT BY COMMODITY AND COUNTRY OF DESTINATION
JANUARY - DECEMBER 2007

H S	COMMODITY DESCRIPTION	SITC	COUNTRY OF DESTINATION	NET WEIGHT (KG)	FOB VALUE (US \$)
			PANAMA	200	5.375
			ARGENTINA	238	7.104
			BRAZIL	517	12.387
			URUGUAY	27	1.344
			JAMAICA	206	490
			UNITED KINGDOM	10.276	175.878
			NETHERLANDS	2.799	80.130
			FRANCE	2.458	58.531
			GERMANY, FED. REP. OF	44.929	671.650
			AUSTRIA	28	589
			BELGIUM	1.552	36.548
			SWITZERLAND	3.280	49.001
			SWEDEN	8.729	243.592
			ITALY	3.094	47.454
			GREECE	141	3.861
			HUNGARY	20	1.170
			POLAND	441	7.628
			ROMANIA	99	1.122
			UKRAINE	88	1.968
			CZECH REPUBLIC	37	2.258
			RUSSIA FEDERATION	126	3.936
6102900000	FEMALE'S WEAR OF OTH TEXTILE MATERIALS, KNITTED/CROCHETED OTH THAN OF HEAD 61	84410		1.746.206	31.935.178 *
			JAPAN	12.649	414.481
			HONG KONG	4.010	143.013
			KOREA, REPUBLIC OF	11.872	384.539
			TAIWAN	3.700	124.975
			CHINA	27.145	730.715
			THAILAND	725	20.666
			SINGAPORE	169.753	2.669.390
			PHILIPPINES	232	4.618
			MALAYSIA	385	11.400
			VIET NAM	440	575
			INDIA	174	7.022
			TURKEY	23.868	678.237
			UNITED ARAB EMIRATES	4.465	176.466
			EGYPT	349	12.685
			BENIN	9.021	66.480
			SOUTH AFRICA	10.963	212.458
			AUSTRALIA	2.031	71.444
			NEW ZEALAND	1.242	35.335
			UNITED STATES	900.184	13.929.332
			CANADA	54.382	866.556
			MEXICO	27.671	327.118
			PANAMA	1.913	51.341
			CHILE	2.506	79.713
			ARGENTINA	6.704	188.491
			BRAZIL	9.119	229.061
			COLOMBIA	624	16.628
			URUGUAY	1.824	40.608
			ECUADOR	27	1.093
			PERU	475	14.465
			PUERTO RICO	2.066	11.966
			UNITED KINGDOM	92.426	1.698.167
			NETHERLANDS	179.284	4.345.078
			FRANCE	37.547	570.568
			GERMANY, FED. REP. OF	34.649	960.816
			BELGIUM	15.633	228.589
			SWITZERLAND	989	13.916
			MONACO	41	1.560
			DENMARK	533	21.313
			FINLAND	2.451	56.000
			ITALY	19.622	451.758
			SPAIN	14.007	289.139
			GREECE	2.199	74.961
			POLAND	300	9.218
			YUGOSLAVIA	48	540
			KAZAKHSTAN	203	6.714
			UKRAINE	9.285	288.383
			CZECH REPUBLIC	75	7.066
			RUSSIA FEDERATION	46.395	1.390.521
6103100000	MENS/BOYS SUITS(OTH THN SWIMWR) KNITTED/CROCHETED	84321		3.383.767	21.172.763 *
			JAPAN	6.016	76.926
			HONG KONG	111	1.415
			KOREA, REPUBLIC OF	88	535
			TAIWAN	9	45
			CHINA	27	91

TABLE 4 : EXPORT BY COMMODITY AND COUNTRY OF DESTINATION
JANUARY - DECEMBER 2007

H S	COMMODITY DESCRIPTION	SITC	COUNTRY OF DESTINATION	NET WEIGHT (KG)	FOB VALUE (US \$)
			THAILAND	7	21
			SINGAPORE	99.807	883.786
			PHILIPPINES	8	23
			MALAYSIA	11.179	110.069
			BRUNEI DARUSSALAM	32.092	185.590
			INDIA	10	27
			PAKISTAN	7.128	95.760
			SAUDI ARABIA	34	180
			KUWAIT	1.063	11.848
			LEBANON	319	531
			TURKEY	1.734	4.519
			UNITED ARAB EMIRATES	79.632	1.307.096
			BAHRAIN	45	297
			SUDAN	3.671	72.184
			SOUTH AFRICA	1.520	5.186
			AUSTRALIA	244	2.854
			NEW ZEALAND	203	5.421
			NEW CALEDONIA	225	4.694
			FIJI	99	1.574
			UNITED STATES	2.844.733	17.399.037
			CANADA	261.341	765.630
			MEXICO	3.705	39.655
			PANAMA	9.620	81.332
			FRENCH POLYNESIA	20	183
			UNITED KINGDOM	9.831	73.373
			NETHERLANDS	2.668	6.146
			FRANCE	354	6.144
			GERMANY, FED. REP. OF	1.556	9.818
			SWITZERLAND	1	11
			DENMARK	6	18
			SWEDEN	2.329	7.228
			IRELAND	10	263
			ITALY	617	4.377
			SPAIN	26	378
			PORTUGAL	3	6
			GREECE	10	88
			POLAND	1.103	4.800
			BULGARIA	6	18
			YUGOSLAVIA	24	83
			UKRAINE	9	65
			SLOVAKIA	155	2.672
			RUSSIA FEDERATION	369	766
6103220000	MALE' ENSEMBLES OF COTTON	84322		75.145	913.059 *
			JAPAN	27	386
			HONG KONG	22	35
			KOREA, REPUBLIC OF	625	3.276
			SAUDI ARABIA	4.579	109.915
			LEBANON	138	2.259
			UNITED ARAB EMIRATES	5.714	119.964
			AUSTRALIA	3	49
			UNITED STATES	5.766	61.990
			MEXICO	2.418	28.698
			UNITED KINGDOM	6.511	84.931
			NETHERLANDS	2.868	27.992
			FRANCE	1.205	16.043
			GERMANY, FED. REP. OF	1.147	21.737
			BELGIUM	909	9.222
			SWITZERLAND	322	4.272
			IRELAND	396	5.145
			ITALY	12.965	175.287
			SPAIN	6.088	35.643
			POLAND	15.209	147.018
			UKRAINE	7.697	52.165
			SLOVAKIA	536	7.032
6103230000	MALE' ENSEMBLES OF SYNTHETIC FIBRES	84322		60.055	636.928 *
			KOREA, REPUBLIC OF	4.165	14.230
			SRI LANKA	10.526	102.029
			UNITED STATES	27.794	345.042
			CANADA	688	7.660
			UNITED KINGDOM	239	1.223
			NORWAY	166	1.199
			SPAIN	16.477	165.545
6103290000	MEN/BOY ENSEMBL OF OTH TEXTLS MATRLS (OTH THNSWIMWR)KNITT/CROCHET	84322		174.483	2.868.780 *
			JAPAN	583	12.074
			HONG KONG	400	14.660
			KOREA, REPUBLIC OF	138	5.695

TABLE 4 : EXPORT BY COMMODITY AND COUNTRY OF DESTINATION
JANUARY - DECEMBER 2007

H S	COMMODITY DESCRIPTION	SITC	COUNTRY OF DESTINATION	NET WEIGHT (KG)	FOB VALUE (US \$)
			CHINA	30	2.750
			PAPUA NEW GUINEA	5.120	9.803
			SINGAPORE	233	3.253
			MALAYSIA	89	55
			INDIA	991	37.030
			SAUDI ARABIA	5.761	63.600
			TURKEY	7.844	124.205
			UNITED ARAB EMIRATES	4.346	72.444
			AUSTRALIA	8	300
			UNITED STATES	93.846	1.707.134
			CANADA	2.944	43.776
			PANAMA	3.500	15.000
			BELIZE	148	1.997
			NETHERLANDS ANTILLES	8.028	49.344
			UNITED KINGDOM	22.060	280.554
			NETHERLANDS	2.802	60.360
			FRANCE	1.206	17.529
			GERMANY, FED. REP. OF	617	19.630
			BELGIUM	4.300	200.290
			ITALY	5.366	110.183
			SPAIN	4.123	17.114
6103310000	MALE'S JACKETS & BLAZERS OF WOOL/FINE ANIMAL HAIR	84323		5.102	121.456 *
			SINGAPORE	339	4.992
			AUSTRALIA	143	1.232
			UNITED KINGDOM	4.575	113.534
			GERMANY, FED. REP. OF	45	1.698
6103320000	MALE'S JACKETS & BLAZERS OF COTTON	84323		96.143	1.730.852 *
			JAPAN	405	13.701
			SINGAPORE	72	929
			BRUNEI DARUSSALAM	164	2.070
			TURKEY	4.299	73.163
			UNITED ARAB EMIRATES	1.305	16.456
			AUSTRALIA	893	11.533
			NEW ZEALAND	44	676
			VANUATU	38	132
			UNITED STATES	24.586	383.753
			CANADA	620	15.434
			MEXICO	8.236	152.223
			PANAMA	1	22
			ARGENTINA	63	528
			BRAZIL	167	1.413
			UNITED KINGDOM	2.951	84.593
			NETHERLANDS	2.349	40.957
			FRANCE	1.850	25.365
			GERMANY, FED. REP. OF	31.577	493.805
			BELGIUM	2.149	45.860
			SWEDEN	709	36.125
			ITALY	100	4.445
			SPAIN	13.250	324.497
			GREECE	315	3.172
6103330000	MALE'S JACKETS & BLAZERS OF SYNTHETIC FIBRES	84323		38.662	744.091 *
			JAPAN	3	216
			HONG KONG	3	194
			THAILAND	82	2.134
			SINGAPORE	221	2.071
			UNITED ARAB EMIRATES	398	6.493
			AUSTRALIA	29	430
			UNITED STATES	17.826	364.183
			CANADA	780	20.691
			MEXICO	13	478
			PANAMA	1	30
			CHILE	1	74
			ARGENTINA	5	223
			BRAZIL	15	355
			URUGUAY	1	74
			PARAGUAY	1	74
			UNITED KINGDOM	404	11.309
			NETHERLANDS	3.142	59.854
			GERMANY, FED. REP. OF	497	7.130
			AUSTRIA	124	7.642
			BELGIUM	14.069	241.206
			SWITZERLAND	23	1.512
			ITALY	75	1.233
			SPAIN	53	1.896
			UKRAINE	896	14.589
6103391000	MALE'S JACKETS & BLAZERS OF RAMIE,LINEN	84323		1.747	37.842 *

TABLE 4 : EXPORT BY COMMODITY AND COUNTRY OF DESTINATION
JANUARY - DECEMBER 2007

H S	COMMODITY DESCRIPTION	SITC	COUNTRY OF DESTINATION	NET WEIGHT (KG)	FOB VALUE (US \$)
	OR SILK		AUSTRALIA	6	421
			UNITED STATES	1.741	37.421
6103399000	MALE'S JACKETS & BLAZERS OF OTH TEXTIL MATERIALS	84323		932.793	11,515.861 *
			JAPAN	3.845	75.410
			HONG KONG	1.346	19.855
			KOREA, REPUBLIC OF	6.078	44.209
			TAIWAN	183	3.900
			CHINA	63	2.124
			SINGAPORE	26.344	279.896
			MALAYSIA	1.537	7.579
			BRUNEI DARUSSALAM	13.023	40.252
			MALDIVES	689	2.340
			INDIA	272	2.687
			SAUDI ARABIA	50.788	96.810
			KUWAIT	5.409	63.385
			OMAN	3.862	9.212
			UNITED ARAB EMIRATES	152.904	920.565
			SUDAN	18.986	164.889
			MADAGASCAR	444	701
			MAURITANIA	3.496	2.400
			SOUTH AFRICA	3.078	50.934
			AUSTRALIA	4.559	66.554
			NEW ZEALAND	77	2.748
			FIJI	34.485	245.429
			UNITED STATES	408.904	7,197.514
			CANADA	85.058	532.281
			MEXICO	443	3.782
			PANAMA	816	7.535
			UNITED KINGDOM	6.249	134.664
			NETHERLANDS	7.271	89.736
			FRANCE	2.383	54.058
			GERMANY, FED. REP. OF	16.988	265.780
			AUSTRIA	4.165	149.898
			BELGIUM	28.439	291.971
			SWITZERLAND	1.262	42.109
			SWEDEN	1.424	8.070
			FINLAND	1.168	33.682
			ITALY	7.620	194.708
			SPAIN	532	7.686
			GREECE	60	1.275
			POLAND	4.139	68.024
			YUGOSLAVIA	12	52
			UKRAINE	21.142	308.239
			RUSSIA FEDERATION	3.250	22.918
6103410000	MALE'S TROUSERS,BIB&BRACE OVERALL,BREE CHES&SHORTS OF WOOL/FINE ANIMAL HAIR	84324		16	40 *
			SINGAPORE	16	40
6103420000	MALE'S TROUSERS,BIB&BRACE OVERALL,BREE CHES&SHORTS OF COTTON	84324		6,471.639	36,394.943 *
			JAPAN	104.196	2,118.980
			HONG KONG	2.841	19.159
			KOREA, REPUBLIC OF	661	6.315
			TAIWAN	1.352	21.780
			CHINA	113	1.254
			THAILAND	21.470	187.843
			SINGAPORE	322.495	1,647.726
			MALAYSIA	3,635.218	3,266.522
			SRI LANKA	726	1.780
			SAUDI ARABIA	9.555	115.459
			TURKEY	3.305	55.648
			UNITED ARAB EMIRATES	273.378	3,796.558
			EGYPT	49	1.240
			REUNION	114	96
			SOUTH AFRICA	9	96
			AUSTRALIA	224	8.907
			UNITED STATES	1,540.337	17,487.259
			CANADA	24.919	345.137
			MEXICO	20.206	312.985
			PANAMA	141	3.498
			CHILE	3.614	47.889
			ARGENTINA	339	6.575
			COSTA RICA	1	36
			FRENCH POLYNESIA	30	146
			UNITED KINGDOM	99.515	1,310.390
			NETHERLANDS	73.629	900.775
			FRANCE	7.120	127.011
			GERMANY, FED. REP. OF	33.090	499.580
			AUSTRIA	311	3.408

TABLE 4 : EXPORT BY COMMODITY AND COUNTRY OF DESTINATION
JANUARY - DECEMBER 2007

H S	COMMODITY DESCRIPTION	SITC	COUNTRY OF DESTINATION	NET WEIGHT (KG)	FOB VALUE (US \$)
			BELGIUM	131.278	1.985.271
			SWITZERLAND	2.547	33.912
			DENMARK	545	9.645
			NORWAY	568	6.230
			SWEDEN	9.593	104.966
			FINLAND	7.809	96.368
			IRELAND	4.135	54.374
			ITALY	12.024	163.999
			SPAIN	12.095	125.740
			POLAND	353	3.855
			ROMANIA	266	4.000
			BULGARIA	1	26
			YUGOSLAVIA	154	1.850
			UKRAINE	109.845	1.487.249
			RUSSIA FEDERATION	1.468	23.406
6103430000	MALE'S TROUSERS,BIB&BRACE OVERALL,BREECHES&SHORTS OF SYNTHETIC FIBRES	84324		3.505.663	39.167.667 *
			JAPAN	4.315	91.176
			HONG KONG	7.716	70.983
			KOREA, REPUBLIC OF	2.758	75.343
			TAIWAN	701	16.738
			CHINA	1.142	28.077
			THAILAND	1.248	25.605
			SINGAPORE	3.410	48.007
			PHILIPPINES	26	826
			MALAYSIA	59	1.151
			INDIA	917	24.852
			SAUDI ARABIA	3.752	40.236
			TURKEY	991	28.193
			UNITED ARAB EMIRATES	42.111	347.302
			CYPRUS	1	15
			MOROCCO	433	4.729
			SOUTH AFRICA	4.294	40.295
			AUSTRALIA	208	7.467
			NEW ZEALAND	218	9.913
			UNITED STATES	2.945.533	31.562.085
			CANADA	32.952	430.060
			MEXICO	18.631	161.998
			PANAMA	3.536	53.584
			CHILE	1.205	21.945
			ARGENTINA	3.903	70.491
			BRAZIL	2.139	34.155
			COLOMBIA	30	813
			URUGUAY	976	17.304
			ECUADOR	659	12.237
			PERU	26	1.093
			UNITED KINGDOM	118.495	1.579.735
			NETHERLANDS	48.830	884.915
			FRANCE	3.894	43.431
			GERMANY, FED. REP. OF	8.481	155.099
			BELGIUM	204.362	2.575.653
			SWITZERLAND	2.559	24.599
			DENMARK	16	1.024
			SWEDEN	10.641	245.564
			IRELAND	299	4.154
			ITALY	5.321	128.568
			SPAIN	10.535	108.977
			ROMANIA	825	8.351
			BULGARIA	2	37
			YUGOSLAVIA	345	4.787
			UKRAINE	1.059	28.055
			CROATIA	3	63
			SLOVAKIA	1.573	20.232
			RUSSIA FEDERATION	4.533	127.750
6103490000	MEN/BOY TROUSR,BIB&BRACE OVERLL,BREECH&SHORT OF OTH TEXTL MATRL,KNITT/CROCHET	84324		2.842.426	42.870.566 *
			JAPAN	201.942	2.122.362
			HONG KONG	1.322	28.212
			KOREA, REPUBLIC OF	6.472	61.369
			TAIWAN	1.521	34.741
			CHINA	1.579	41.553
			MACAU	6	151
			PAPUA NEW GUINEA	60.079	195.824
			THAILAND	48	1.191
			SINGAPORE	102.691	804.086
			PHILIPPINES	1.598	18.163
			MALAYSIA	1.576	15.068
			INDIA	1.502	26.313

TABLE 4 : EXPORT BY COMMODITY AND COUNTRY OF DESTINATION
JANUARY - DECEMBER 2007

H S	COMMODITY DESCRIPTION	SITC	COUNTRY OF DESTINATION	NET WEIGHT (KG)	FOB VALUE (US \$)
			SAUDI ARABIA	182	4.680
			KUWAIT	104	484
			TURKEY	868	13.816
			UNITED ARAB EMIRATES	10.803	211.084
			BENIN	28	143
			SOUTH AFRICA	2.754	45.051
			AUSTRALIA	1.269	24.741
			NEW ZEALAND	4.229	73.559
			NEW CALEDONIA	96	881
			UNITED STATES	1.781.604	29.644.648
			CANADA	139.408	1.424.154
			MEXICO	3.365	59.921
			PANAMA	19.758	369.828
			SURINAME	162	945
			CHILE	416	10.967
			ARGENTINA	844	18.840
			BRAZIL	1.012	22.868
			COLOMBIA	206	4.826
			URUGUAY	74	1.344
			PUERTO RICO	5.846	36.346
			UNITED KINGDOM	278.695	3.615.925
			NETHERLANDS	51.720	969.912
			FRANCE	70.530	1.035.259
			GERMANY, FED. REP. OF	7.196	137.383
			AUSTRIA	147	6.709
			BELGIUM	33.204	895.082
			SWITZERLAND	99	3.428
			DENMARK	4	320
			SWEDEN	1.157	24.957
			IRELAND	24	278
			ITALY	38.769	680.661
			SPAIN	2.359	60.511
			GREECE	1.330	16.905
			KAZAKHSTAN	108	1.891
			UKRAINE	1.090	25.183
			CZECH REPUBLIC	601	39.597
			RUSSIA FEDERATION	2.029	38.406
6104130000	FEMALE'S SUITS OF SYNTHETIC FIBRES	84421		91.066	1.133.384 *
			JAPAN	826	17.954
			HONG KONG	75	992
			KOREA, REPUBLIC OF	186	5.206
			SINGAPORE	2.996	22.722
			KUWAIT	1.140	8.497
			UNITED ARAB EMIRATES	3.936	40.691
			SENEGAL	1.321	1.300
			SOUTH AFRICA	3.359	17.626
			AUSTRALIA	116	273
			NEW ZEALAND	97	1.144
			UNITED STATES	32.959	497.678
			CANADA	679	3.586
			CHILE	115	121
			UNITED KINGDOM	32	164
			FRANCE	267	8.421
			GERMANY, FED. REP. OF	335	2.777
			ITALY	45	934
			SPAIN	42.552	502.280
			UKRAINE	30	1.018
6104192000	WOMEN/GIRL SUITS,OF COTTON SYNTHTC FIBRES,OF OTH TEXTL MATRL,KNITT/CROCHET	84421		250.508	2.936.214 *
			JAPAN	366	4.399
			HONG KONG	135	2.630
			KOREA, REPUBLIC OF	117	1.915
			THAILAND	539	21.860
			SINGAPORE	8.830	88.256
			MALAYSIA	12.770	202.566
			MALDIVES	863	2.517
			SAUDI ARABIA	34.745	304.314
			UNITED ARAB EMIRATES	5.421	99.465
			AUSTRALIA	129	1.519
			UNITED STATES	124.132	1.502.472
			CANADA	3.365	36.422
			PANAMA	10.884	132.783
			CHILE	89	93
			UNITED KINGDOM	4.185	101.902
			NETHERLANDS	596	1.091
			FRANCE	489	10.684
			GERMANY, FED. REP. OF	1.315	23.555

TABLE 4 : EXPORT BY COMMODITY AND COUNTRY OF DESTINATION
JANUARY - DECEMBER 2007

H S	COMMODITY DESCRIPTION	SITC	COUNTRY OF DESTINATION	NET WEIGHT (KG)	FOB VALUE (US \$)
			AUSTRIA	289	6.450
			SWITZERLAND	285	5.208
			SWEDEN	8	151
			ITALY	4.263	31.662
			SPAIN	27.080	253.900
			PORTUGAL	3.216	5.786
			HUNGARY	178	1.329
			UKRAINE	6.219	93.285
6104199000	FEMALE'S SUITS OF OTH TEXTILE MATERIAL	84421		1.473.512	15.936.817 *
			JAPAN	3.090	70.904
			HONG KONG	488	13.270
			KOREA, REPUBLIC OF	725	15.072
			TAIWAN	372	8.584
			PAPUA NEW GUINEA	10.912	75.893
			THAILAND	106	1.000
			SINGAPORE	77.482	985.614
			MALAYSIA	24.964	243.761
			NEPAL	656	3.609
			MALDIVES	5.940	19.211
			BANGLADESH	860	2.170
			SRI LANKA	5.327	83.367
			SAUDI ARABIA	16.191	53.930
			KUWAIT	6.691	49.780
			TURKEY	1.657	27.347
			UNITED ARAB EMIRATES	99.385	1.264.651
			BAHRAIN	1.533	10.680
			CYPRUS	2.680	38.376
			TANZANIA, UNITED REPUBLIC OF	21	96
			MADAGASCAR	5.100	10.651
			KENYA	447	3.429
			SOUTH AFRICA	1.961	6.659
			VIRGIN ISLANDS (BRITISH)	31	180
			AUSTRALIA	5.469	32.372
			NEW ZEALAND	5.381	5.377
			MICRONESIA, FED. STATES OF	634	6.351
			NEW CALEDONIA	3.324	12.318
			WALLIS AND FUTUNA ISLANDS	776	1.152
			AMERICAN SAMOA	4.316	21.479
			FIJI	7.821	104.710
			TONGA	957	9.273
			TUVALU	2.277	5.129
			UNITED STATES	996.255	10.217.063
			CANADA	3.322	28.282
			MEXICO	2.723	27.827
			PANAMA	20.278	164.606
			CHILE	50	2.476
			BRAZIL	1.119	23.088
			PUERTO RICO	339	2.884
			BELIZE	1.839	10.411
			MARTINIQUE	519	718
			NETHERLANDS ANTILLES	56	302
			UNITED KINGDOM	59.676	1.388.833
			NETHERLANDS	9.661	107.189
			FRANCE	11.600	222.910
			GERMANY, FED. REP. OF	14.846	206.241
			AUSTRIA	202	3.450
			BELGIUM	1.801	19.633
			SWITZERLAND	545	4.681
			DENMARK	2.142	13.074
			ITALY	35.845	243.449
			SPAIN	8.242	20.455
			PORTUGAL	3.297	39.945
			GREECE	1.400	1.000
			HUNGARY	139	1.041
			RUSSIA FEDERATION	42	864
6104220000	FEMALE'S ENSEMBLES OF COTTON	84422		234.911	3.713.488 *
			KOREA, REPUBLIC OF	762	3.077
			MALAYSIA	4.403	65.236
			SAUDI ARABIA	27.819	328.928
			LEBANON	367	5.103
			UNITED ARAB EMIRATES	16.173	191.544
			AUSTRALIA	49	648
			NEW ZEALAND	33	391
			UNITED STATES	16.064	297.865
			CANADA	188	3.863
			PANAMA	45	934

TABLE 4 : EXPORT BY COMMODITY AND COUNTRY OF DESTINATION
JANUARY - DECEMBER 2007

H S	COMMODITY DESCRIPTION	SITC	COUNTRY OF DESTINATION	NET WEIGHT (KG)	FOB VALUE (US \$)
			FRANCE	6	315
			GERMANY, FED. REP. OF	150.790	2,585,578
			ITALY	18.212	230,006
6104230000	FEMALE'S ENSEMBLES OF SYNTHETIC FIBRES	84422	ITALY	5.244	68,924 *
			UNITED STATES	49	831
			ITALY	5.195	68,093
6104290000	WOMENS/GIRLS ENSEMBLES, OF OTH TEXTL MATRL,KNITTED/CROCHETED	84422	ITALY	2.562	43,548 *
			SINGAPORE	197	3,792
			AUSTRALIA	35	1,248
			UNITED STATES	1.431	27,237
			CANADA	212	5,832
			FRANCE	679	5,331
			GERMANY, FED. REP. OF	8	108
6104310000	FEMALE'S JACKETS & BLAZERS OF WOOL/ FINE ANIMAL HAIR	84423	GERMANY, FED. REP. OF	12,003	139,459 *
			UNITED STATES	11,715	130,259
			UNITED KINGDOM	33	252
			GERMANY, FED. REP. OF	17	324
			BELGIUM	217	6,778
			ITALY	21	1,846
6104320000	FEMALE'S JACKETS & BLAZERS OF COTTON	84423	ITALY	587,856	9,066,123 *
			JAPAN	1,193	29,250
			HONG KONG	13	1,193
			KOREA, REPUBLIC OF	1,174	2,437
			THAILAND	13	148
			SINGAPORE	1,202	17,020
			MALAYSIA	14	3,155
			TURKEY	1,883	30,858
			UNITED ARAB EMIRATES	20	510
			AUSTRALIA	568	13,415
			VANUATU	80	194
			UNITED STATES	553,384	8,407,514
			CANADA	2,444	36,351
			UNITED KINGDOM	4,704	91,179
			NETHERLANDS	4,909	102,737
			FRANCE	2,679	37,487
			GERMANY, FED. REP. OF	8,534	176,427
			BELGIUM	12	119
			SWITZERLAND	48	209
			NORWAY	3	41
			SWEDEN	219	4,602
			ITALY	864	49,364
			SPAIN	3,896	61,913
6104330000	FEMALE'S JACKETS & BLAZERS OF SYNTHETIC FIBRES	84423	SPAIN	204,871	3,866,473 *
			JAPAN	78	2,564
			HONG KONG	2	127
			SINGAPORE	284	3,131
			TURKEY	987	10,428
			SOUTH AFRICA	35	368
			AUSTRALIA	27	131
			NEW ZEALAND	10	162
			UNITED STATES	178,572	3,473,366
			CANADA	527	15,970
			MEXICO	130	859
			PUERTO RICO	4	113
			UNITED KINGDOM	22,677	325,195
			NETHERLANDS	361	13,738
			GERMANY, FED. REP. OF	109	5,245
			AUSTRIA	134	4,675
			BELGIUM	748	4,919
			SWITZERLAND	14	889
			NORWAY	87	4,073
			SPAIN	85	520
6104390000	WOMEN/GIRL JACKETS&BLAZERS, OF OTH TEXTL MATRL,KNITT/CROCHET	84423	SPAIN	1,053,930	11,318,479 *
			JAPAN	242	8,616
			HONG KONG	21	678
			KOREA, REPUBLIC OF	12,091	12,916
			TAIWAN	98	3,472
			CHINA	28	998
			PAPUA NEW GUINEA	4,282	9,775
			SINGAPORE	32,543	95,930
			MALAYSIA	36	275
			MALDIVES	6	448
			SAUDI ARABIA	4,443	42,905
			TURKEY	1,404	23,000
			UNITED ARAB EMIRATES	6,707	34,957
			TANZANIA, UNITED REPUBLIC C	1	50

TABLE 4 : EXPORT BY COMMODITY AND COUNTRY OF DESTINATION
JANUARY - DECEMBER 2007

H S	COMMODITY DESCRIPTION	SITC	COUNTRY OF DESTINATION	NET WEIGHT (KG)	FOB VALUE (US \$)
			AUSTRALIA	641	10.800
			NEW ZEALAND	12	593
			UNITED STATES	843.704	8.364.931
			CANADA	8.053	123.377
			MEXICO	276	2.191
			CHILE	100	3.227
			URUGUAY	36	1.006
			GUADELOUPE	1	153
			UNITED KINGDOM	39	582
			NETHERLANDS	6.208	68.278
			FRANCE	19.530	468.761
			GERMANY, FED. REP. OF	105.315	1.840.127
			AUSTRIA	1.575	60.214
			BELGIUM	541	4.471
			SWITZERLAND	710	27.301
			FINLAND	228	7.136
			ITALY	736	24.558
			SPAIN	2.566	47.804
			GREECE	772	5.000
			KAZAKHSTAN	113	7.025
			UKRAINE	23	853
			RUSSIA FEDERATION	849	16.071
6104410000	DRESSES OF WOOL/FINE ANIMAL HAIR, KNI TTED/CROCHETED	84424		3.817	20.913 *
			HONG KONG	1	6
			SINGAPORE	2.353	9.022
			PHILIPPINES	36	75
			NETHERLANDS	125	1.177
			GERMANY, FED. REP. OF	1.302	10.633
6104420000	DRESSED OF COTTON	84424		509.000	9.018.494 *
			JAPAN	1.258	35.831
			HONG KONG	195	7.984
			KOREA, REPUBLIC OF	768	11.178
			TAIWAN	9	162
			THAILAND	236	875
			SINGAPORE	31.339	491.140
			MALAYSIA	41	1.366
			SRI LANKA	8.234	69.048
			SAUDI ARABIA	3.007	31.604
			TURKEY	73	1.951
			UNITED ARAB EMIRATES	89.994	728.876
			MADAGASCAR	6.024	4.841
			KENYA	7	860
			MOZAMBIQUE	6.013	18.563
			SEYCHELLES	26	27
			AUSTRALIA	502	12.380
			NEW ZEALAND	42	716
			GUAM	33	1.831
			NEW CALEDONIA	31	412
			UNITED STATES	191.468	4.657.169
			CANADA	7.598	184.176
			MEXICO	837	18.264
			PANAMA	5.984	78.000
			BRAZIL	17	664
			UNITED KINGDOM	1.914	40.814
			NETHERLANDS	362	7.292
			FRANCE	9.340	121.165
			GERMANY, FED. REP. OF	130.321	2.372.750
			AUSTRIA	18	532
			BELGIUM	217	6.714
			SWITZERLAND	222	2.618
			NORWAY	2	42
			SWEDEN	363	4.161
			ITALY	11.854	83.673
			SPAIN	651	20.815
6104430000	DRESSED OF SYNTHETIC FIBRES	84424		393.862	3.894.894 *
			JAPAN	14	231
			HONG KONG	35	1.605
			CHINA	2	45
			THAILAND	450	564
			SINGAPORE	2.414	40.703
			PHILIPPINES	7.921	980
			MALAYSIA	657	3.130
			SAUDI ARABIA	15.901	314.280
			UNITED ARAB EMIRATES	1.049	18.539
			SENEGAL	237.045	232.700
			MAURITANIA	7.875	8.175

TABLE 4 : EXPORT BY COMMODITY AND COUNTRY OF DESTINATION
JANUARY - DECEMBER 2007

H S	COMMODITY DESCRIPTION	SITC	COUNTRY OF DESTINATION	NET WEIGHT (KG)	FOB VALUE (US \$)
			AUSTRALIA	457	12.089
			NEW ZEALAND	16	200
			UNITED STATES	38.219	1.060.212
			CANADA	673	23.729
			MEXICO	424	15.683
			UNITED KINGDOM	7.294	259.255
			FRANCE	2.181	43.904
			GERMANY, FED. REP. OF	68.593	1.787.745
			AUSTRIA	20	416
			BELGIUM	546	8.979
			SWITZERLAND	51	713
			DENMARK	242	8.784
			NORWAY	796	32.842
			SWEDEN	172	2.209
			ITALY	651	15.796
			SPAIN	164	1.386
6104440000	DRESSED OF ARTIFICIAL FIBRES	84424		5.283	116.874 *
			HONG KONG	8	713
			SINGAPORE	38	3.334
			MALAYSIA	13	1.190
			TURKEY	15	1.337
			UNITED ARAB EMIRATES	37	3.120
			UNITED STATES	351	7.214
			MEXICO	160	1.774
			UNITED KINGDOM	1.219	47.833
			FRANCE	1.155	27.059
			SPAIN	19	220
			GREECE	2.268	23.080
6104490000	DRESSES OF OTHER TEXTILE MATERIALS	84424		649.460	8.240.666 *
			JAPAN	291	7.123
			HONG KONG	487	7.083
			KOREA, REPUBLIC OF	895	4.000
			CHINA	233	3.673
			PAPUA NEW GUINEA	421	3.587
			THAILAND	169	2.161
			SINGAPORE	26.476	99.342
			MALAYSIA	16.286	426.447
			BRUNEI DARUSSALAM	5.098	19.015
			SAUDI ARABIA	40.837	383.056
			KUWAIT	10.381	94.088
			UNITED ARAB EMIRATES	65.871	795.793
			SUDAN	17.500	217.165
			MAURITANIA	15.072	37.735
			SOUTH AFRICA	1.862	6.566
			MAURITIUS	2.983	17.700
			AUSTRALIA	1.042	16.650
			NEW ZEALAND	1.227	12.433
			UNITED STATES	248.438	4.046.018
			CANADA	3.032	61.535
			MEXICO	4.218	32.838
			PANAMA	117.596	615.446
			SURINAME	557	3.237
			BRAZIL	2.388	27.320
			PERU	831	23.852
			PUERTO RICO	8.144	77.043
			BELIZE	23	319
			UNITED KINGDOM	3.723	127.559
			NETHERLANDS	9.176	202.952
			FRANCE	3.042	25.904
			GERMANY, FED. REP. OF	22.299	607.692
			BELGIUM	79	1.270
			SWITZERLAND	1.968	43.817
			DENMARK	374	225
			NORWAY	559	10.987
			SWEDEN	1.560	30.325
			ITALY	2.808	30.504
			SPAIN	10.143	96.936
			HUNGARY	94	1.648
			POLAND	616	9.304
			RUSSIA FEDERATION	661	10.318
6104510000	FEMALE'S SKIRTS & DIVIDED SKIRT OF WOOL OR FINE ANIMAL HAIR	84425		298	17.539 *
			UNITED STATES	298	17.539
6104520000	FEMALE'S SKIRTS & DIVIDED SKIRTS OF COTTON	84425		376.153	7.149.537 *
			JAPAN	628	67.692
			HONG KONG	40	987
			KOREA, REPUBLIC OF	321	1.848

TABLE 4 : EXPORT BY COMMODITY AND COUNTRY OF DESTINATION
JANUARY - DECEMBER 2007

H S	COMMODITY DESCRIPTION	SITC	COUNTRY OF DESTINATION	NET WEIGHT (KG)	FOB VALUE (US \$)
			TAIWAN	14	469
			CHINA	1	20
			SINGAPORE	15.645	264.510
			UNITED ARAB EMIRATES	603	5.964
			REUNION	381	708
			SOUTH AFRICA	250	2.598
			AUSTRALIA	124	1.220
			NEW ZEALAND	12	182
			UNITED STATES	330.493	6.195.227
			CANADA	2.999	69.548
			MEXICO	536	20.256
			COSTA RICA	2.087	6.778
			UNITED KINGDOM	363	9.718
			NETHERLANDS	588	16.122
			FRANCE	2.022	35.630
			GERMANY, FED. REP. OF	18.343	438.316
			BELGIUM	5	358
			DENMARK	166	100
			NORWAY	6	88
			SWEDEN	65	1.081
			ITALY	114	8.616
			SPAIN	347	1.501
6104530000	FEMALE'S SKIRTS & DIVIDED SKIRTS OF SYNTHETIC FIBRES	84425		322.321	5.964.001 *
			JAPAN	109	3.910
			CHINA	54	2.229
			SINGAPORE	6	324
			MALAYSIA	1.185	5.000
			KUWAIT	10.854	30.414
			UNITED ARAB EMIRATES	46.317	96.325
			SOUTH AFRICA	45.231	23.391
			AUSTRALIA	114	1.482
			NEW ZEALAND	2	100
			UNITED STATES	206.214	5.430.087
			CANADA	2.635	83.756
			MEXICO	3.756	123.664
			BRAZIL	33	1.205
			UNITED KINGDOM	284	4.890
			FRANCE	11	477
			GERMANY, FED. REP. OF	2.430	90.021
			BELGIUM	32	2.470
			NORWAY	206	8.609
			ITALY	2.322	49.104
			SPAIN	525	6.534
			CROATIA	1	9
6104590000	WOMEN/GIRL SKIRTS&DEVIDED SKIRTS, OF OTH TEXTL MATRL,KNITT/CROCHET	84425		859.375	10.180.265 *
			JAPAN	1.325	38.551
			HONG KONG	66	1.070
			CHINA	22	708
			PAPUA NEW GUINEA	214	1.831
			SINGAPORE	29.985	421.341
			VIET NAM	188	7.295
			MALDIVES	20	350
			SRI LANKA	11.980	55.255
			YEMEN	5.604	80.100
			TURKEY	36	768
			UNITED ARAB EMIRATES	57.966	693.033
			SUDAN	280.126	3.544.095
			NIGERIA	87.321	236.116
			BENIN	78.789	499.115
			UGANDA	47	391
			SOUTH AFRICA	6.807	24.872
			AUSTRALIA	1.373	20.032
			NEW ZEALAND	142	3.360
			NEW CALEDONIA	77	528
			UNITED STATES	263.229	3.739.302
			CANADA	6.336	140.447
			MEXICO	104	1.240
			PANAMA	64	1.620
			CHILE	154	3.582
			NETHERLANDS ANTILLES	17	878
			UNITED KINGDOM	106	4.900
			NETHERLANDS	963	31.946
			FRANCE	15.725	354.014
			GERMANY, FED. REP. OF	1.755	39.578
			BELGIUM	3	169
			SWITZERLAND	6	400

TABLE 4 : EXPORT BY COMMODITY AND COUNTRY OF DESTINATION
JANUARY - DECEMBER 2007

H S	COMMODITY DESCRIPTION	SITC	COUNTRY OF DESTINATION	NET WEIGHT (KG)	FOB VALUE (US \$)
			SWEDEN	44	128
			ITALY	5.568	142.939
			SPAIN	444	11.176
			GREECE	90	2.877
			HUNGARY	127	2.209
			KAZAKHSTAN	163	3.126
			UKRAINE	846	22.763
			RUSSIA FEDERATION	1.543	48.160
6104610000	FEMALE'S TROUSERS, BIB & BRACE OVERALLS BREECHES & SHORTS OF FINE ANIMAL HAIR	84426		550	15.037 *
			KOREA, REPUBLIC OF	12	409
			SINGAPORE	122	4.641
			AUSTRALIA	3	109
			UNITED STATES	61	1.132
			GERMANY, FED. REP. OF	130	1.066
			SWEDEN	222	7.680
6104620000	FEMALE'S TROUSERS, BIB & BRACE OVERALLS BREECHES & SHORTS OF COTTON	84426		5.587.125	81.842.363 *
			JAPAN	17.341	308.197
			HONG KONG	3.443	89.305
			KOREA, REPUBLIC OF	42.204	154.042
			TAIWAN	492	11.315
			CHINA	5.155	108.870
			SINGAPORE	49.428	380.510
			PHILIPPINES	100	2.895
			MALAYSIA	688	3.383
			INDIA	43	1.444
			SRI LANKA	53	1.555
			SAUDI ARABIA	2.180	27.815
			TURKEY	514	7.960
			UNITED ARAB EMIRATES	9.617	121.473
			QATAR	101	1.650
			EGYPT	190	4.418
			KENYA	150	73
			SOUTH AFRICA	2.224	33.346
			AUSTRALIA	1.454	33.403
			NEW ZEALAND	22	192
			GUAM	810	4.361
			UNITED STATES	4.705.881	69.397.295
			CANADA	22.814	410.672
			MEXICO	24.272	414.672
			PANAMA	849	18.059
			CHILE	9.035	111.048
			ARGENTINA	2.619	48.900
			BRAZIL	879	19.037
			URUGUAY	1.125	19.846
			PARAGUAY	1	9
			ECUADOR	76	1.869
			DOMINICAN REPUBLIC	634	798
			MARTINIQUE	766	1.843
			UNITED KINGDOM	112.806	1.849.979
			NETHERLANDS	36.730	476.485
			FRANCE	43.108	584.863
			GERMANY, FED. REP. OF	266.128	2.998.544
			AUSTRIA	3.211	89.355
			BELGIUM	147.484	2.835.557
			SWITZERLAND	1.998	29.525
			DENMARK	385	1.233
			NORWAY	5	70
			SWEDEN	4.432	90.985
			IRELAND	1.823	35.543
			ITALY	33.886	752.705
			SPAIN	24.532	249.111
			GREECE	1.023	24.663
			ROMANIA	1.515	27.978
			YUGOSLAVIA	466	9.161
			UKRAINE	392	8.658
			RUSSIA FEDERATION	2.041	37.693
6104630000	FEMALE'S TROUSERS, BIB & BRACE OVERALLS BREECHES & SHORTS OF SYNTHETIC FIBRES	84426		849.982	13.574.621 *
			JAPAN	5.267	134.746
			HONG KONG	2.334	79.717
			KOREA, REPUBLIC OF	1.010	37.911
			TAIWAN	870	31.196
			CHINA	424	15.572
			SINGAPORE	25.491	158.973
			PHILIPPINES	256	10.595
			MALAYSIA	9.285	111.349
			INDIA	72	2.475

TABLE 4 : EXPORT BY COMMODITY AND COUNTRY OF DESTINATION
JANUARY - DECEMBER 2007

H S	COMMODITY DESCRIPTION	SITC	COUNTRY OF DESTINATION	NET WEIGHT (KG)	FOB VALUE (US \$)
			TURKEY	303	10.064
			UNITED ARAB EMIRATES	2.844	54.432
			EGYPT	30	869
			SOUTH AFRICA	309	7.287
			AUSTRALIA	2.314	77.073
			NEW ZEALAND	672	23.624
			UNITED STATES	591.497	9.145.538
			CANADA	10.655	245.897
			MEXICO	2.741	60.693
			PANAMA	284	7.834
			CHILE	972	29.225
			VENEZUELA	114	4.134
			ARGENTINA	2.022	41.312
			BRAZIL	1.125	29.939
			URUGUAY	547	12.789
			ECUADOR	27	793
			PERU	101	3.057
			JAMAICA	28	796
			DOMINICAN REPUBLIC	588	773
			MARTINIQUE	1.758	5.617
			UNITED KINGDOM	67.603	948.079
			NETHERLANDS	8.027	115.745
			FRANCE	11.059	163.567
			GERMANY, FED. REP. OF	24.094	557.300
			AUSTRIA	2.538	80.653
			BELGIUM	14.333	292.305
			DENMARK	4.434	104.065
			NORWAY	313	12.526
			SWEDEN	21.826	519.273
			IRELAND	1.236	15.555
			ITALY	2.320	58.380
			SPAIN	13.649	145.376
			GREECE	367	10.976
			ROMANIA	127	1.870
			YUGOSLAVIA	102	1.459
			KAZAKHSTAN	81	1.926
			UKRAINE	409	10.546
			CROATIA	125	137
			SLOVAKIA	12.064	153.891
			RUSSIA FEDERATION	1.335	36.712
6104690000	WOMN/GIRL TROUSR,BIB&BRACE OVERLL, BRH&SHORT F OTH TEXTL.MATRL,KNITT/CROCHT	84426	JAPAN	2.833.879	23.111.246 *
			HONG KONG	456	22.008
			KOREA, REPUBLIC OF	11.331	24.426
			TAIWAN	6.548	60.229
			CHINA	355	12.514
			MACAU	1.724	15.520
			PAPUA NEW GUINEA	3	58
			SINGAPORE	2.053	17.498
			MALAYSIA	103.131	1.657.713
			BRUNEI DARUSSALAM	658	1.904
			VIET NAM	2.526	6.250
			LEBANON	1.161	41.541
			YEMEN	81	2.113
			TURKEY	512	1.500
			UNITED ARAB EMIRATES	565	13.355
			SOUTH AFRICA	3.950	49.480
			AUSTRALIA	27.076	14.469
			NEW CALEDONIA	646	12.230
			UNITED STATES	135	423
			CANADA	2.408.326	16.683.565
			MEXICO	27.440	392.393
			PANAMA	4.521	102.555
			SURINAME	25.223	181.439
			CHILE	45	263
			BRAZIL	180	2.899
			URUGUAY	321	7.180
			BELIZE	298	5.628
			MARTINIQUE	8.411	102.355
			UNITED KINGDOM	306	810
			NETHERLANDS	5.278	65.833
			FRANCE	102.071	1.699.396
			GERMANY, FED. REP. OF	39.360	903.916
			AUSTRIA	16.454	232.182
			BELGIUM	622	27.331
			SWITZERLAND	2.104	46.306
				2.032	31.937

TABLE 4 : EXPORT BY COMMODITY AND COUNTRY OF DESTINATION
JANUARY - DECEMBER 2007

H S	COMMODITY DESCRIPTION	SITC	COUNTRY OF DESTINATION	NET WEIGHT (KG)	FOB VALUE (US \$)
			NORWAY	119	2.465
			SWEDEN	139	5.098
			FINLAND	45	867
			ITALY	778	29.349
			SPAIN	15.672	267.966
			GREECE	264	5.505
			KAZAKHSTAN	526	15.452
			UKRAINE	1.532	38.874
			RUSSIA FEDERATION	8.901	306.451
6105100000	MALE'S WEAR OF COTTON, KNITTED/ CROCHETED	84371		9.696.781	136.792.035 *
			JAPAN	152.556	2.967.274
			HONG KONG	22.524	313.865
			KOREA, REPUBLIC OF	37.634	350.180
			TAIWAN	4.060	66.217
			CHINA	2.711	36.021
			PAPUA NEW GUINEA	84	4.700
			THAILAND	16.955	382.860
			SINGAPORE	26.334	305.399
			PHILIPPINES	424	2.711
			MALAYSIA	11.802	147.793
			BRUNEI DARUSSALAM	45	1.412
			VIET NAM	1.243	5.688
			MALDIVES	1.384	1.832
			INDIA	1.304	26.019
			SRI LANKA	11	100
			SAUDI ARABIA	8.831	50.732
			YEMEN	45	3.502
			TURKEY	4.556	97.488
			UNITED ARAB EMIRATES	44.073	521.144
			QATAR	2.357	30.982
			CYPRUS	299	4.125
			EGYPT	85	2.691
			LIBYAN ARAB JAMAHIRIYA	7.211	14.139
			KENYA	33	16
			REUNION	3.169	10.233
			COTE D'IVOIRE	1	1
			SEYCHELLES	63	66
			SOUTH AFRICA	6.220	85.112
			AUSTRALIA	7.769	190.398
			NEW ZEALAND	668	13.567
			MICRONESIA, FED. STATES OF	152	415
			NEW CALEDONIA	54	957
			UNITED STATES	7.841.772	104.181.824
			CANADA	216.453	2.209.817
			MEXICO	72.090	938.539
			PANAMA	27.763	588.462
			CHILE	2.252	101.130
			ARGENTINA	1.981	99.671
			BRAZIL	1.078	46.042
			URUGUAY	240	8.853
			ECUADOR	137	2.287
			COSTA RICA	2.602	2.240
			FRENCH POLYNESIA	1.001	2.299
			MARTINIQUE	14	202
			UNITED KINGDOM	87.352	1.708.211
			NETHERLANDS	49.885	1.037.307
			FRANCE	101.548	2.892.836
			GERMANY, FED. REP. OF	660.696	12.542.112
			AUSTRIA	1.627	36.335
			BELGIUM	28.158	610.821
			SWITZERLAND	8.669	129.586
			LUXEMBOURG	599	2.391
			DENMARK	2.278	109.961
			NORWAY	1.548	41.862
			SWEDEN	15.671	296.112
			FINLAND	35	2.244
			IRELAND	1	26
			ITALY	114.203	1.960.986
			SPAIN	68.538	813.712
			PORTUGAL	1.018	16.436
			GREECE	1.798	40.507
			HUNGARY	810	26.483
			POLAND	1	7
			KAZAKHSTAN	1.451	32.423
			UKRAINE	5.551	202.145
			CZECH REPUBLIC	384	24.420

TABLE 4 : EXPORT BY COMMODITY AND COUNTRY OF DESTINATION
JANUARY - DECEMBER 2007

H S	COMMODITY DESCRIPTION	SITC	COUNTRY OF DESTINATION	NET WEIGHT (KG)	FOB VALUE (US \$)			
6105201000	MALE'S WEAR OF SYNTHETIC FIBRES, KNITTED OR CROCHETED	84379	RUSSIA FEDERATION	12.920	446.107			
				1.350.929	23.543.856 *			
			JAPAN	4.042	95.409			
			HONG KONG	262	5.488			
			KOREA, REPUBLIC OF	163	2.702			
			TAIWAN	722	14.446			
			CHINA	3.219	41.000			
			THAILAND	1.546	35.470			
			SINGAPORE	219.931	1.296.106			
			PHILIPPINES	2	11			
			MALAYSIA	363	7.013			
			VIET NAM	27	694			
			INDIA	723	22.470			
			UNITED ARAB EMIRATES	13.939	252.384			
			QATAR	109	1.464			
			EGYPT	101	2.329			
			SOMALIA	8.987	14.248			
			KENYA	12.189	75.020			
			SENEGAL	1.291	1.250			
			DJIBOUTI	2.150	64.608			
			SOUTH AFRICA	106	3.330			
			AUSTRALIA	435	6.679			
			NEW ZEALAND	3	21			
			UNITED STATES	650.227	12.547.351			
			CANADA	75.291	2.654.993			
			MEXICO	51.764	250.015			
			PANAMA	360	12.614			
			CHILE	1	5			
			ARGENTINA	2	11			
			BRAZIL	3	16			
			UNITED KINGDOM	135.479	2.067.580			
			NETHERLANDS	16.427	243.346			
			FRANCE	12.052	287.050			
GERMANY, FED. REP. OF	24.740	490.617						
BELGIUM	7.609	167.535						
SWEDEN	3.152	64.618						
ITALY	5.773	92.638						
SPAIN	97.738	2.723.315						
POLAND	1	10						
6105202000	MALE'S WEAR OF ARTIFICIAL FIBRES, KNITTED OR CROCHETED	84379	JAPAN	387.881	5.667.723 *			
			HONG KONG	1.144	21.028			
			KOREA, REPUBLIC OF	479	13.261			
			TAIWAN	1	8			
			CHINA	32	1.288			
			CHINA	74	3.774			
			UNITED ARAB EMIRATES	509	18.054			
			SOUTH AFRICA	400	11.319			
			AUSTRALIA	184	7.053			
			NEW ZEALAND	67	2.353			
			EAST TIMOR	176	4.969			
			UNITED STATES	326.251	4.781.195			
			CANADA	2.238	75.127			
			MEXICO	31.173	94.571			
			PANAMA	323	12.693			
			CHILE	547	26.876			
			ARGENTINA	491	15.747			
			URUGUAY	36	1.066			
			UNITED KINGDOM	150	3.481			
			FRANCE	2.749	24.169			
			AUSTRIA	503	1.036			
			BELGIUM	97	4.089			
			SWITZERLAND	450	934			
			SPAIN	17.502	487.180			
			GREECE	392	3.988			
			KAZAKHSTAN	50	1.441			
			UKRAINE	670	17.996			
			RUSSIA FEDERATION	1.193	33.027			
			6105900000	MEN/BOY SHIRTS OF OTH TEXTLS MATRLS, KNITT/CROCHET	84379		2.751.452	29.879.943 *
						JAPAN	201.875	3.005.322
						HONG KONG	571	6.384
						KOREA, REPUBLIC OF	12.443	89.547
						TAIWAN	6.633	75.794
CHINA	6	67						
MACAU	1	17						
PAPUA NEW GUINEA	15.063	173.876						
THAILAND	10.684	338.121						

TABLE 4 : EXPORT BY COMMODITY AND COUNTRY OF DESTINATION
JANUARY - DECEMBER 2007

H S	COMMODITY DESCRIPTION	SITC	COUNTRY OF DESTINATION	NET WEIGHT (KG)	FOB VALUE (US \$)
			SINGAPORE	25.393	299.836
			PHILIPPINES	3.760	41.642
			MALAYSIA	37.024	269.225
			BRUNEI DARUSSALAM	93	2.083
			NEPAL	51	500
			VIET NAM	7	63
			MALDIVES	422	1.095
			INDIA	53	529
			SAUDI ARABIA	1.313	16.845
			TURKEY	3.985	14.871
			UNITED ARAB EMIRATES	1.591	34.262
			EGYPT	6.799	15.382
			LIBYAN ARAB JAMAHIRIYA	107.992	315.946
			MADAGASCAR	2.636	5.780
			KENYA	16.703	19.880
			REUNION	10	1.103
			MOZAMBIQUE	1.101	1.728
			GUINEA	29	140
			GAMBIA	831	2.400
			SEYCHELLES	1.788	5.336
			UGANDA	61.367	113.495
			SOUTH AFRICA	15.285	66.792
			AUSTRALIA	1.960	17.735
			NEW ZEALAND	538	2.873
			NEW CALEDONIA	1.846	9.647
			FIJI	1.332	12.113
			TONGA	38.718	18.737
			UNITED STATES	1.286.873	14.202.881
			CANADA	185.917	1.701.118
			MEXICO	920	13.981
			CHILE	137	5.734
			ARGENTINA	101	4.190
			BRAZIL	5	55
			DOMINICAN REPUBLIC	26	350
			MARTINIQUE	92	1.223
			NETHERLANDS ANTILLES	879	5.400
			UNITED KINGDOM	427.295	5.354.333
			NETHERLANDS	132.892	1.708.177
			FRANCE	15.155	225.411
			GERMANY, FED. REP. OF	24.132	559.639
			AUSTRIA	152	10.323
			BELGIUM	14.387	225.506
			SWITZERLAND	775	12.611
			DENMARK	64	285
			SWEDEN	20.730	171.013
			FINLAND	5	18
			IRELAND	2.409	27.665
			ITALY	29.326	355.505
			SPAIN	24.392	250.298
			POLAND	3.374	59.195
			CROATIA	1.166	5.000
			SLOVENIA	184	180
			RUSSIA FEDERATION	161	686
6106100000	FEMALE'S WEAR OF COTTON, KNITTED/ CROCHETED	84470		12.198.639	213.518.584 *
			JAPAN	14.281	329.367
			HONG KONG	14.399	267.454
			KOREA, DEM. PEOPLE'S REP.	90	2.960
			KOREA, REPUBLIC OF	34.695	586.049
			TAIWAN	1.095	35.231
			CHINA	4.259	61.535
			THAILAND	2.779	60.815
			SINGAPORE	9.006	197.845
			PHILIPPINES	33.439	201.878
			MALAYSIA	33.885	1.491.120
			MALDIVES	1.184	1.743
			INDIA	241	3.918
			SAUDI ARABIA	24	680
			LEBANON	5	108
			TURKEY	396	7.686
			UNITED ARAB EMIRATES	35.374	390.449
			EGYPT	36	814
			MADAGASCAR	110	1.117
			TOGO	1.381	4.678
			NIGERIA	587	1.892
			SEYCHELLES	44	46
			SOUTH AFRICA	6.372	93.036

TABLE 4 : EXPORT BY COMMODITY AND COUNTRY OF DESTINATION
JANUARY - DECEMBER 2007

H S	COMMODITY DESCRIPTION	SITC	COUNTRY OF DESTINATION	NET WEIGHT (KG)	FOB VALUE (US \$)
			MAURITIUS	2.700	8.610
			AUSTRALIA	3.586	82.488
			NEW ZEALAND	230	5.039
			NEW CALEDONIA	80	2.530
			UNITED STATES	10.829.953	184.117.686
			CANADA	154.310	2.912.381
			MEXICO	23.652	389.842
			PANAMA	11.740	488.444
			CHILE	5.570	69.868
			ARGENTINA	1.818	44.239
			BRAZIL	839	19.277
			URUGUAY	428	12.666
			PARAGUAY	1	17
			ECUADOR	59	1.614
			FRENCH POLYNESIA	416	886
			UNITED KINGDOM	183.365	3.220.324
			NETHERLANDS	202.344	4.609.199
			FRANCE	28.577	668.015
			GERMANY, FED. REP. OF	359.099	8.820.533
			AUSTRIA	997	22.578
			BELGIUM	35.563	760.633
			SWITZERLAND	30.524	744.824
			NORWAY	15.196	345.051
			SWEDEN	38.982	864.976
			IRELAND	71	1.568
			ITALY	56.197	1.296.168
			SPAIN	16.544	219.323
			PORTUGAL	462	5.866
			GREECE	38	1.290
			ROMANIA	268	5.317
			UKRAINE	274	7.535
			GEORGIA	2	12
			CZECH REPUBLIC	87	1.951
			RUSSIA FEDERATION	985	27.413
6106200000	FEMALE'S WEAR OF MAN-MADE, KNITTED OR CROCHETED	84470	JAPAN	2.369.631	47.605.415 *
			HONG KONG	1.980	73.074
			KOREA, REPUBLIC OF	1.041	22.009
			TAIWAN	9.693	90.847
			CHINA	3.135	25.401
			THAILAND	575	10.933
			SINGAPORE	891	18.918
			PHILIPPINES	1.374	22.791
			MALAYSIA	27	335
			VIET NAM	150	1.894
			INDIA	68	1.697
			TURKEY	297	9.488
			TURKEY	18	6.505
			UNITED ARAB EMIRATES	3.766	75.390
			SOUTH AFRICA	328	7.309
			AUSTRALIA	1.259	16.957
			NEW ZEALAND	201	7.882
			EAST TIMOR	210	5.941
			UNITED STATES	1.988.089	39.535.815
			CANADA	43.469	552.855
			MEXICO	4.021	160.740
			PANAMA	73	2.304
			CHILE	508	16.724
			ARGENTINA	1.272	42.547
			BRAZIL	20	827
			URUGUAY	171	5.243
			PUERTO RICO	131	4.722
			UNITED KINGDOM	170.959	2.964.164
			NETHERLANDS	4.189	117.803
			FRANCE	20.496	471.100
			GERMANY, FED. REP. OF	65.020	2.598.085
			AUSTRIA	40	1.380
			BELGIUM	10	271
			SWITZERLAND	3.223	109.771
			NORWAY	306	8.172
			SWEDEN	397	13.581
			ITALY	2.937	67.988
			SPAIN	36.891	463.039
			GREECE	327	11.148
			KAZAKHSTAN	152	3.757
			UKRAINE	285	6.251
			RUSSIA FEDERATION	1.632	49.757

TABLE 4 : EXPORT BY COMMODITY AND COUNTRY OF DESTINATION
JANUARY - DECEMBER 2007

H S	COMMODITY DESCRIPTION	SITC	COUNTRY OF DESTINATION	NET WEIGHT (KG)	FOB VALUE (US \$)
6106900000	WOMN/GIRL BLOUS,SHIRT&SHIRTBLOUS, OTH TEXTL MATRL,KNITT/CROCHT	84470	JAPAN	14.825	334.674
			HONG KONG	4.363	124.932
			KOREA, REPUBLIC OF	28.648	68.377
			TAIWAN	25.508	86.899
			CHINA	1.341	32.292
			THAILAND	128	4.362
			SINGAPORE	28.249	180.922
			PHILIPPINES	503	6.350
			MALAYSIA	38.903	58.132
			CAMBODIA	100	210
			BRUNEI DARUSSALAM	40.001	243.208
			VIET NAM	521	15.729
			MALDIVES	718	1.172
			INDIA	92	368
			SRI LANKA	4.495	24.093
			KUWAIT	241	4.421
			YEMEN	136	400
			UNITED ARAB EMIRATES	53.373	880.708
			MOROCCO	1.519	53.066
			NIGERIA	2.250	4.592
			SEYCHELLES	1.914	6.584
			SOUTH AFRICA	59.574	341.324
			ZIMBABWE	1.787	21.218
			MAURITIUS	4.210	15.100
			AUSTRALIA	9.643	124.433
			NEW ZEALAND	108	1.674
			FIJI	1.145	10.455
			UNITED STATES	3.135.242	66.608.383
			CANADA	20.090	468.294
			MEXICO	19.170	169.894
			PANAMA	27.368	82.930
			CUBA	17	126
			CHILE	75	3.718
			ARGENTINA	57	2.350
			BOLIVIA	22	828
			ECUADOR	7	276
			PUERTO RICO	692	6.079
			BELIZE	1.949	3.766
			DOMINICAN REPUBLIC	15	115
			COSTA RICA	6.233	40.424
			HAITI	16.017	25.700
			BERMUDA	121	3.395
			CAYMAN ISLANDS	2	144
			FRENCH POLYNESIA	286	1.948
			MARTINIQUE	246	2.911
			NETHERLANDS ANTILLES	1.628	12.702
			UNITED KINGDOM	70.639	1.430.140
NETHERLANDS	3.763	104.494			
FRANCE	70.824	727.945			
GERMANY, FED. REP. OF	136.556	2.415.411			
AUSTRIA	321	12.873			
BELGIUM	1.933	50.970			
SWITZERLAND	16.686	226.144			
DENMARK	987	14.000			
SWEDEN	1.924	34.991			
IRELAND	3	79			
ITALY	3.224	74.304			
SPAIN	67.214	2.246.820			
UKRAINE	43	2.270			
RUSSIA FEDERATION	60	2.113			
6107110000	MALE'S UNDERPANTS & BRIEFS OF COTTON	84381	HONG KONG	922.107	6.323.139 *
			SINGAPORE	35	2.602
			MALAYSIA	2.964	10.802
			MALDIVES	343	2.154
			UNITED ARAB EMIRATES	52	704
			REUNION	26.351	177.347
			GHANA	113	211
			SEYCHELLES	2.262	10.752
			MAURITIUS	49	51
			AUSTRALIA	1.598	1.965
			NEW CALEDONIA	79	1.126
			UNITED STATES	1	3
			CANADA	561.841	1.636.796
			MEXICO	244	13.881
				9.918	12.528

TABLE 4 : EXPORT BY COMMODITY AND COUNTRY OF DESTINATION
JANUARY - DECEMBER 2007

H S	COMMODITY DESCRIPTION	SITC	COUNTRY OF DESTINATION	NET WEIGHT (KG)	FOB VALUE (US \$)
			CHILE	564	6.000
			NETHERLANDS	11.637	244.975
			FRANCE	5.672	69.670
			GERMANY, FED. REP. OF	297.170	4.115.752
			BELGIUM	29	450
			SWEDEN	49	1.166
			ITALY	633	8.064
			SPAIN	419	5.079
			GREECE	84	1.061
6107120000	MALE'S UNDERPANTS & BRIEFS OF MAN-MADE FIBRES	84381		13.855	205.471 *
			JAPAN	4.817	81.080
			MADAGASCAR	3.151	3.750
			MAURITANIA	883	2.200
			GERMANY, FED. REP. OF	5.004	118.441
6107190000	MALE'S UNDERPANTS & BRIEFS OF OTH TEXTLS MATRLS	84381		735.643	8.838.995 *
			JAPAN	32	948
			HONG KONG	2	2
			KOREA, REPUBLIC OF	872	2.069
			PAPUA NEW GUINEA	139	1.192
			THAILAND	1.086	19.534
			SINGAPORE	49.975	129.441
			MALAYSIA	870	11.782
			MALDIVES	1.201	2.379
			INDIA	111	464
			KUWAIT	2.499	12.654
			UNITED ARAB EMIRATES	4.445	48.209
			TOGO	9.050	51.421
			BENIN	15.228	53.243
			SEYCHELLES	31	3.460
			SOUTH AFRICA	1.526	9.136
			AUSTRALIA	989	8.010
			UNITED STATES	553.320	7.550.997
			CANADA	34.709	372.035
			SURINAME	58	340
			UNITED KINGDOM	49.914	488.965
			FRANCE	278	2.939
			GERMANY, FED. REP. OF	512	10.602
			BELGIUM	6.723	39.292
			ITALY	1.990	18.476
			SPAIN	83	1.405
6107210000	MALE'S NIGHTSHIRTS & PYJAMAS OF COTTON	84382		224.982	2.121.642 *
			JAPAN	467	21.077
			CHINA	72	901
			PHILIPPINES	56.100	16.707
			MALAYSIA	4	10
			UNITED ARAB EMIRATES	3.198	39.724
			AUSTRALIA	82	2.354
			UNITED STATES	6.985	220.944
			CHILE	15.210	176.084
			UNITED KINGDOM	1.707	13.909
			NETHERLANDS	14.861	271.637
			FRANCE	1.945	13.290
			GERMANY, FED. REP. OF	109.372	1.153.286
			BELGIUM	743	10.284
			SWEDEN	129	1.332
			SPAIN	13.159	168.079
			GREECE	948	12.024
6107220000	MALE'S NIGHTSHIRT & PYJAMA OF MAN-MADE FIBRES	84382		2.143	22.991 *
			UNITED STATES	6	111
			CHILE	2.137	22.880
6107290000	MALE'S NIGHTSHIRT&PYJAMAS OF OTH TEXTLS MATRLS	84382		36.915	444.168 *
			JAPAN	170	68
			TAIWAN	11	13
			SINGAPORE	3.629	702
			UNITED ARAB EMIRATES	4.387	21.278
			SOUTH AFRICA	15	198
			VANUATU	47	55
			UNITED STATES	24.856	397.207
			COSTA RICA	3.800	24.647
6107910000	OTH WEAR ARTICLES OF COTTON	84389		10.533	135.397 *
			HONG KONG	131	5.365
			THAILAND	27	349
			MALAYSIA	166	1.042
			SOUTH AFRICA	1.461	11.895
			UNITED STATES	3.895	70.654
			CHILE	1.176	12.900

TABLE 4 : EXPORT BY COMMODITY AND COUNTRY OF DESTINATION
JANUARY - DECEMBER 2007

H S	COMMODITY DESCRIPTION	SITC	COUNTRY OF DESTINATION	NET WEIGHT (KG)	FOB VALUE (US \$)
6107990000	OTH WEAR MALE OF OTH TEXTLS MATRLS	84389	UNITED KINGDOM	2.038	18.306
			FRANCE	1.240	12.866
			GERMANY, FED. REP. OF	399	2.020
				18.029	142.508 *
			JAPAN	31	612
			SINGAPORE	3	306
			MALDIVES	126	909
			UNITED ARAB EMIRATES	187	4.307
			MADAGASCAR	43	96
			MAURITIUS	66	216
			AUSTRALIA	5	140
			NEW CALEDONIA	962	4.858
			UNITED STATES	13.635	120.413
			MEXICO	4	244
			COSTA RICA	4	30
			FRENCH POLYNESIA	1	2
			NETHERLANDS ANTILLES	15	2.456
			GUADELOUPE	83	650
			UNITED KINGDOM	31	119
			NETHERLANDS	1	140
FRANCE	1.483	4.463			
SWITZERLAND	4	291			
SPAIN	338	1.476			
GREECE	1.007	780			
6108110000	FEMALE'S SLIPS & PETTICOATS OF MAN-MADE FIBRES	84481		707.666	6.312.817 *
			UNITED ARAB EMIRATES	26.345	97.301
			UNITED STATES	679.034	6.124.051
			MEXICO	147	7.787
			UNITED KINGDOM	54	2.383
			FRANCE	66	2.725
			GERMANY, FED. REP. OF	1.888	70.241
			AUSTRIA	94	7.586
			SWITZERLAND	1	31
			SPAIN	37	712
6108192000	FEMALE'S SLIPS & PETTICOATS OF WOOL/ FINE ANIMAL HAIR	84481		5.161	80.937 *
			UNITED ARAB EMIRATES	5.161	80.937
6108193000	FEMALE'S SLIPS & PETTICOATS OF COTTON OF OTH TEXTLS MATRLS	84481		338.304	3.985.809 *
			JAPAN	451	8.107
			MALDIVES	1.279	2.938
			SRI LANKA	1.014	9.859
			SAUDI ARABIA	1.409	16.000
			UNITED ARAB EMIRATES	303.903	3.679.957
			MADAGASCAR	278	615
			KENYA	2	44
			AUSTRALIA	123	315
			NEW ZEALAND	8	13
			UNITED STATES	2.695	34.986
			CANADA	4	330
			MEXICO	49	254
			BRAZIL	309	6.393
			UNITED KINGDOM	2	12
			NETHERLANDS	1.114	5.510
			FRANCE	1.792	20.955
			GERMANY, FED. REP. OF	14.397	161.419
			BELGIUM	13	24
			ITALY	8.328	25.911
SPAIN	180	239			
PORTUGAL	954	11.928			
6108199010	FEMALE'S SLIPS & PETTICOATS OF SILK OF OTH TEXTLS MATRLS	84481		7.673	74.507 *
			SAUDI ARABIA	5.840	68.120
			UGANDA	837	1.434
			UNITED STATES	61	180
			SPAIN	86	977
			PORTUGAL	764	3.158
			HUNGARY	85	638
				727.238	6.982.994 *
6108199090	FEMALE'S SLIPS & PETTICOATS OTH THN SILK, OF OTH TEXTLS MATRLS	84481	JAPAN	1	63
			HONG KONG	4.189	19.809
			KOREA, REPUBLIC OF	137	1.399
			SINGAPORE	8.668	30.234
			MALAYSIA	1.992	12.279
			MALDIVES	244	699
			SRI LANKA	2.305	10.000
			SAUDI ARABIA	115.240	580.819
			KUWAIT	7.828	41.827
			YEMEN	10.583	102.360

TABLE 4 : EXPORT BY COMMODITY AND COUNTRY OF DESTINATION
JANUARY - DECEMBER 2007

H S	COMMODITY DESCRIPTION	SITC	COUNTRY OF DESTINATION	NET WEIGHT (KG)	FOB VALUE (US \$)
			UNITED ARAB EMIRATES	119.332	1.546.453
			BAHRAIN	3.332	22.480
			EGYPT	14.020	77.460
			SUDAN	236.708	2.630.506
			ETHIOPIA	130.909	1.380.287
			BENIN	1.819	12.384
			AUSTRALIA	233	12.698
			NEW ZEALAND	41	1.336
			FIJI	2.208	22.114
			UNITED STATES	869	12.808
			MEXICO	4	167
			PANAMA	48.027	301.512
			ARGENTINA	1	29
			ECUADOR	6.744	44.722
			JAMAICA	466	17.866
			PUERTO RICO	6.536	55.590
			NETHERLANDS ANTILLES	3.485	11.781
			UNITED KINGDOM	199	6.870
			NETHERLANDS	249	12.068
			FRANCE	11	400
			GERMANY, FED. REP. OF	4	14
			LUXEMBOURG	239	956
			SWEDEN	259	10.535
			SPAIN	356	2.469
6108210000	BRIEFS & PANTIES OF COTTON	84482		224.769	2.577.361 *
			JAPAN	224	6.135
			HONG KONG	682	3.198
			SINGAPORE	936	5.438
			BRUNEI DARUSSALAM	3.602	34.475
			UNITED ARAB EMIRATES	1.518	6.157
			GHANA	12.207	68.096
			U.S. VIRGIN ISLANDS	2.193	4.179
			SOUTH AFRICA	545	2.967
			AUSTRALIA	44	521
			NEW ZEALAND	3	45
			UNITED STATES	81.759	1.243.731
			CANADA	168	1.650
			MEXICO	5.516	21.363
			CHILE	516	6.260
			NETHERLANDS	74.542	577.577
			FRANCE	14.944	241.273
			GERMANY, FED. REP. OF	23.459	302.117
			BELGIUM	618	3.783
			POLAND	1.293	48.396
6108220000	BRIEFS & PANTIES OF MAN-MADE FIBRES	84482		878.841	33.822.844 *
			JAPAN	4.747	199.798
			HONG KONG	27.808	77.210
			TAIWAN	355	13.475
			CHINA	20	803
			SINGAPORE	7.911	111.239
			PHILIPPINES	5.738	211.149
			MALAYSIA	9.919	82.592
			INDIA	105	2.737
			SAUDI ARABIA	6.825	70.000
			OMAN	5.535	50.835
			UNITED ARAB EMIRATES	9.042	38.032
			BAHRAIN	2.211	10.079
			MADAGASCAR	2.844	4.229
			SOUTH AFRICA	244	6.600
			AUSTRALIA	199	5.312
			NEW ZEALAND	172	7.245
			UNITED STATES	555.073	23.993.959
			CANADA	10.253	379.680
			MEXICO	5.440	194.370
			CHILE	434	6.500
			UNITED KINGDOM	54.052	1.378.002
			NETHERLANDS	30.303	870.317
			FRANCE	41.329	1.752.621
			GERMANY, FED. REP. OF	59.514	2.549.851
			AUSTRIA	11.962	707.722
			SWITZERLAND	418	20.602
			DENMARK	11.645	372.937
			NORWAY	73	3.748
			SWEDEN	169	7.470
			IRELAND	3.747	94.595
			ITALY	8.852	547.541

TABLE 4 : EXPORT BY COMMODITY AND COUNTRY OF DESTINATION
JANUARY - DECEMBER 2007

H S	COMMODITY DESCRIPTION	SITC	COUNTRY OF DESTINATION	NET WEIGHT (KG)	FOB VALUE (US \$)			
6108290000	FEMALE'S BRIEF&PANTIE,KNITT/CROCHET OF OTH TEXTLS MATRLS	84482	GREECE	9	371			
			SLOVAKIA	1.893	51.223			
			JAPAN	478.727	6,294.175 *			
			HONG KONG	2.712	18.118			
			TAIWAN	19	83			
			THAILAND	28	25			
			SINGAPORE	1	27			
			MALAYSIA	30.265	213.611			
			MALDIVES	2.142	2.028			
			KUWAIT	2.056	4.709			
			OMAN	349	6.877			
			UNITED ARAB EMIRATES	395	4.992			
			BAHRAIN	223.694	4,171.372			
			TANZANIA, UNITED REPUBLIC (869	5.652			
			SOUTH AFRICA	23	104			
			VIRGIN ISLANDS (BRITISH)	12.410	97.062			
			AUSTRALIA	31	180			
			FIJI	1.247	6.171			
			UNITED STATES	27	175			
			CANADA	106.730	987.008			
			MEXICO	645	18.925			
UNITED KINGDOM	7.918	31.614						
NETHERLANDS	31.907	191.000						
FRANCE	12.780	73.343						
GERMANY, FED. REP. OF	615	2.051						
ITALY	41.206	457.565						
SPAIN	604	1.399						
6108310000	NIGHTDRESSES & PYJAMAS OF COTTON	84483	JAPAN	54	84			
			KOREA, REPUBLIC OF	1,013.694	12,592.848 *			
			TAIWAN	3,338	105.756			
			CHINA	995	13.550			
			SINGAPORE	1,803	26.031			
			UNITED ARAB EMIRATES	90	1.253			
			UNITED STATES	14.794	85.832			
			CANADA	5.882	103.119			
			MEXICO	681.010	8,346.616			
			CHILE	7.959	115.019			
			UNITED KINGDOM	9.131	97.313			
			NETHERLANDS	71.178	818.844			
			FRANCE	51.306	747.649			
			GERMANY, FED. REP. OF	3,389	19.255			
			AUSTRIA	47.744	578.718			
			BELGIUM	107.182	1,398.225			
			DENMARK	1.112	40.061			
			SPAIN	4.578	60.021			
			POLAND	1.085	11.963			
			6108320000	NIGHTDRESSES & PYJAMAS OF MAN-MADE FIBRES	84483	JAPAN	49	229
						SINGAPORE	1,069	23.394
SAUDI ARABIA	602.685	6,394.812 *						
YEMEN	98	1,043						
UNITED ARAB EMIRATES	40	240						
ALGERIA	71.749	827.929						
SUDAN	16.619	228.208						
UNITED STATES	6.888	69.275						
CANADA	59.538	621.023						
CHILE	6.195	84.000						
UNITED KINGDOM	19.185	224.740						
NETHERLANDS	280.756	2,608.735						
FRANCE	858	6.951						
GERMANY, FED. REP. OF	11.747	124.861						
BELGIUM	37.414	521.795						
SWITZERLAND	6.329	62.317						
DENMARK	73.147	867.953						
6108390000	FEMALE NIGHTDRESS&PYJAMA,OF OTH TEXTLS MATRLS,KNITT/CROCHET	84483				HONG KONG	476	3.341
						SINGAPORE	4.386	35.181
						MALAYSIA	7.260	107.220
						SAUDI ARABIA	251.411	6,175.997 *
			KUWAIT	1.800	15.118			
			UNITED ARAB EMIRATES	52	926			
			MADAGASCAR	10	57			
			MAURITANIA	30.590	795.277			
			UNITED STATES	29.865	720.127			
			MADAGASCAR	110.382	4,129.609			
			MAURITANIA	3.237	869			
			UNITED STATES	5.418	10,000			
				60.204	429.075			

TABLE 4 : EXPORT BY COMMODITY AND COUNTRY OF DESTINATION
JANUARY - DECEMBER 2007

H S	COMMODITY DESCRIPTION	SITC	COUNTRY OF DESTINATION	NET WEIGHT (KG)	FOB VALUE (US \$)
			PANAMA	1.976	13.024
			CHILE	1.486	15.345
			ECUADOR	5.620	37.164
			BELIZE	44	605
			UNITED KINGDOM	727	8.801
6108910000	NEGLIGES, BATHROBES, DRESSING GOWNS OF COTTON	84489		1.063.027	12.447.266 *
			SINGAPORE	3.390	29.253
			MALAYSIA	7.847	28.375
			MADAGASCAR	4.729	5.454
			UNITED STATES	1.003.294	11.894.182
			CHILE	20.910	219.719
			UNITED KINGDOM	7.416	90.883
			FRANCE	5.700	56.144
			GERMANY, FED. REP. OF	7.177	101.675
			DENMARK	329	5.865
			GREECE	508	2.887
			HUNGARY	1.727	12.829
6108920000	NEGLIGES, BATHROBES, DRESSING GOWNS OF MAN-MADE FIBRES	84489		178.032	2.698.006 *
			KOREA, REPUBLIC OF	24	970
			SINGAPORE	5	569
			PHILIPPINES	37	1.301
			UNITED STATES	149.990	2.230.142
			CANADA	625	19.727
			CHILE	7.563	89.184
			UNITED KINGDOM	8.079	125.720
			FRANCE	2.102	25.223
			GERMANY, FED. REP. OF	4.089	103.147
			AUSTRIA	309	18.869
			BELGIUM	652	6.689
			SWITZERLAND	98	5.273
			DENMARK	4.459	71.192
6108990000	OTH FEMALE WEAR, OF OTH TEXTL MATRL, KNITTED/CROCHETED	84489		25.991	363.367 *
			KOREA, REPUBLIC OF	1	79
			SINGAPORE	19	491
			MALAYSIA	13.056	192.675
			SAUDI ARABIA	94	494
			MAURITIUS	302	988
			UNITED STATES	9.926	80.300
			SURINAME	303	2.116
			ECUADOR	1.482	23.630
			UNITED KINGDOM	20	1.395
			NETHERLANDS	47	1.249
			FRANCE	738	59.900
			ITALY	3	50
6109101000	MEN/BOYS'T-SHIRTS, SINGLET & OTH VESTS, KNITTED/CROCHETED OF COTTON	84540		14.366.516	115.531.530 *
			JAPAN	457.614	9.175.401
			HONG KONG	9.601	184.262
			KOREA, DEM. PEOPLE'S REP.	22	115
			KOREA, REPUBLIC OF	28.393	247.101
			TAIWAN	3.566	91.720
			CHINA	23.452	521.299
			PAPUA NEW GUINEA	17.487	152.574
			THAILAND	11.184	152.426
			SINGAPORE	173.378	1.842.743
			PHILIPPINES	225	5.556
			MALAYSIA	45.976	379.568
			CAMBODIA	36	50
			BRUNEI DARUSSALAM	175	561
			VIET NAM	323	7.406
			MALDIVES	160	1.403
			INDIA	11.832	100.309
			PAKISTAN	1.634	800
			BANGLADESH	6.183	14.626
			SRI LANKA	85.885	800.796
			SAUDI ARABIA	351.684	2.706.693
			KUWAIT	20.228	125.409
			YEMEN	255	710
			TURKEY	15.657	429.195
			UNITED ARAB EMIRATES	601.159	5.534.810
			QATAR	151	2.067
			BAHRAIN	1.976	24.295
			CYPRUS	56	1.579
			EGYPT	769	20.367
			TANZANIA, UNITED REPUBLIC (56	50
			MADAGASCAR	582	315
			KENYA	46.131	425.342

TABLE 4 : EXPORT BY COMMODITY AND COUNTRY OF DESTINATION
JANUARY - DECEMBER 2007

H S	COMMODITY DESCRIPTION	SITC	COUNTRY OF DESTINATION	NET WEIGHT (KG)	FOB VALUE (US \$)
			REUNION	853	1.241
			MOZAMBIQUE	25.000	36.300
			TOGO	4.838.280	9.785.080
			GHANA	36.000	67.200
			LIBERIA	13.624	12.850
			GUINEA	456.780	613.580
			ANGOLA	24.000	35.200
			CONGO	372.000	539.200
			CAMEROON	528.000	798.400
			COTE D'IVOIRE	24.001	33.602
			SENEGAL	129.268	190.560
			BENIN	39.449	247.108
			DJIBOUTI	88.347	252.158
			SOUTH AFRICA	91.765	791.303
			ZIMBABWE	12.678	72.988
			MAURITIUS	296	4.135
			AUSTRALIA	26.683	355.949
			NEW ZEALAND	3.820	30.323
			GUAM	62	1.064
			NEW CALEDONIA	627	10.626
			NORTHERN MARIANA ISLANDS	209	11.903
			SAINT VINCENT AND THE GREN	96	188
			VANUATU	18	346
			COOK ISLANDS	5.247	7.630
			FIJI	8.338	58.985
			UNITED STATES	3.018.016	34.068.321
			CANADA	72.495	1.316.412
			MEXICO	31.759	530.288
			GUATEMALA	40	555
			PANAMA	157.861	998.956
			CHILE	8.998	259.489
			VENEZUELA	40.977	160.666
			ARGENTINA	14.041	400.864
			BRAZIL	6.593	177.817
			COLOMBIA	1.811	54.644
			URUGUAY	370	7.471
			PARAGUAY	213	5.058
			ECUADOR	48	1.667
			PERU	2.102	56.171
			JAMAICA	253	600
			PUERTO RICO	7.779	46.309
			DOMINICAN REPUBLIC	242	1.081
			BERMUDA	13.280	12.800
			CAYMAN ISLANDS	24	500
			FRENCH GUIANA	293	140
			FRENCH POLYNESIA	1.133	7.620
			MARTINIQUE	5	81
			NETHERLANDS ANTILLES	70.635	599.770
			GUADELOUPE	59	260
			UNITED KINGDOM	437.485	6.912.380
			NETHERLANDS	174.004	3.121.454
			FRANCE	179.026	2.864.459
			GERMANY, FED. REP. OF	841.063	16.048.164
			AUSTRIA	850	7.128
			BELGIUM	260.669	5.362.957
			SWITZERLAND	17.431	328.240
			DENMARK	1.242	8.767
			NORWAY	11	320
			SWEDEN	8.821	149.029
			FINLAND	883	27.944
			IRELAND	2.140	43.326
			ITALY	68.181	1.483.836
			SPAIN	106.345	1.474.385
			PORTUGAL	268	5.879
			GREECE	3.244	44.367
			DEM. REP. OF CONGO	24.000	36.960
			HUNGARY	180	7.511
			POLAND	9.885	183.471
			ROMANIA	1.165	23.403
			BULGARIA	10	965
			KAZAKHSTAN	94	2.464
			UKRAINE	8.524	206.314
			CROATIA	1.140	5.702
			MALTA	81.760	258.933
			CZECH REPUBLIC	138	4.092
			RUSSIA FEDERATION	47.659	1.304.073

TABLE 4 : EXPORT BY COMMODITY AND COUNTRY OF DESTINATION
JANUARY - DECEMBER 2007

H S	COMMODITY DESCRIPTION	SITC	COUNTRY OF DESTINATION	NET WEIGHT (KG)	FOB VALUE (US \$)
6109102000	WOMEN/GIRLS'T-SHIRTS,SINGLET & OTH VESTS, KNITTED/CROCHETED OF COTTON	84540		4.410.341	61.340.399 *
			JAPAN	29.903	863.620
			HONG KONG	43.714	351.485
			KOREA, REPUBLIC OF	8.116	116.191
			TAIWAN	1.807	43.509
			CHINA	13.285	341.794
			PAPUA NEW GUINEA	741	7.019
			THAILAND	684	19.552
			SINGAPORE	69.980	1.178.203
			PHILIPPINES	145	3.382
			MALAYSIA	1.481	32.412
			CAMBODIA	42	390
			BRUNEI DARUSSALAM	3.635	7.883
			MALDIVES	118	10.848
			INDIA	51	258
			SAUDI ARABIA	4.401	107.075
			KUWAIT	77	1.085
			LEBANON	1.413	25.732
			TURKEY	1.372	35.135
			UNITED ARAB EMIRATES	36.554	887.540
			EGYPT	177	5.378
			REUNION	705	1.272
			TOGO	36.000	73.920
			CAMEROON	122	308
			UGANDA	9	368
			SOUTH AFRICA	1.757	41.626
			AUSTRALIA	12.482	185.974
			NEW ZEALAND	727	22.072
			GUAM	49	1.708
			PALAU	1	4
			NEW CALEDONIA	1.246	26.145
			VANUATU	104	2.627
			WALLIS AND FUTUNA ISLANDS	262	505
			FIJI	15	88
			UNITED STATES	3.028.515	39.045.737
			CANADA	8.634	239.731
			MEXICO	64.416	861.919
			PANAMA	1.154	33.448
			CHILE	10.813	151.544
			ARGENTINA	40	1.456
			BRAZIL	988	25.823
			COLOMBIA	291	8.498
			URUGUAY	6	89
			PARAGUAY	4	39
			ECUADOR	32	712
			PERU	380	10.940
			DOMINICAN REPUBLIC	35	60
			BERMUDA	105	2.360
			FRENCH POLYNESIA	364	2.474
			MARTINIQUE	6	99
			NETHERLANDS ANTILLES	3.821	52.506
			GUADELOUPE	95	1.837
			UNITED KINGDOM	66.275	1.387.455
			NETHERLANDS	534.271	6.404.456
			FRANCE	14.273	277.717
			GERMANY, FED. REP. OF	248.067	4.601.651
			AUSTRIA	3.557	70.254
			BELGIUM	22.520	629.364
			SWITZERLAND	6.566	117.287
			MONACO	243	9.059
			DENMARK	1.830	30.633
			NORWAY	1.570	34.949
			SWEDEN	3.710	67.318
			FINLAND	60	1.206
			IRELAND	114	5.668
			ITALY	63.528	1.543.586
			SPAIN	40.880	1.069.425
			PORTUGAL	73	423
			GREECE	3.735	40.925
			HUNGARY	4	228
			POLAND	1.894	39.413
			ROMANIA	110	2.209
			UKRAINE	1.128	37.641
			CROATIA	861	1.149
			MALTA	8	88
			CZECH REPUBLIC	48	648

TABLE 4 : EXPORT BY COMMODITY AND COUNTRY OF DESTINATION
JANUARY - DECEMBER 2007

H S	COMMODITY DESCRIPTION	SITC	COUNTRY OF DESTINATION	NET WEIGHT (KG)	FOB VALUE (US \$)
6109901000	MEN/BOYS'T-SHIRTS,SINGLET & OTH VESTS KNIT./CROCHETED OF RAMIE, LINEN/SILK	84540	RUSSIA FEDERATION	4.142	133.267
				4.951.857	17.752.023 *
			JAPAN	6.438	12.280
			HONG KONG	397	6.432
			KOREA, REPUBLIC OF	34.135	200.308
			TAIWAN	292	9.226
			THAILAND	393	10.405
			SINGAPORE	337.387	2.241.561
			PHILIPPINES	77	2.799
			MALAYSIA	54.434	418.427
			VIET NAM	19	1.112
			INDIA	714	13.247
			PAKISTAN	2.718	844
			SRI LANKA	23.780	246.580
			SAUDI ARABIA	484.197	3.395.247
			KUWAIT	5.888	71.847
			LEBANON	3	4
			TURKEY	300	13.782
			UNITED ARAB EMIRATES	80.374	810.930
			BAHRAIN	965	14.868
			EGYPT	145	7.220
			ETHIOPIA	87.392	554.214
			TANZANIA, UNITED REPUBLIC OF	29.334	241.697
			MADAGASCAR	1.788	300
			MOZAMBIQUE	27.840	25.600
			TOGO	205.580	205.146
			LIBERIA	61.124	101.200
			GUINEA	764.614	830.060
			ANGOLA	1.267.468	86.338
			CAMEROON	12.800	12.800
			SENEGAL	626.570	614.424
			MAURITANIA	18.821	20.520
			GAMBIA	265.511	320.356
			UGANDA	6.620	55.639
			SOUTH AFRICA	7.392	19.634
			AUSTRALIA	1.762	32.453
			NEW ZEALAND	327	8.077
			NEW CALEDONIA	13	335
			FIJI	575	2.393
			UNITED STATES	277.291	3.953.559
			CANADA	21.955	671.736
			MEXICO	4.100	56.141
			PANAMA	109.316	673.807
			CHILE	111	3.564
			ARGENTINA	31	1.380
			BRAZIL	327	11.805
			COLOMBIA	74	1.798
URUGUAY	6	300			
PERU	28	1.058			
JAMAICA	428	1.015			
BELIZE	983	7.693			
NETHERLANDS ANTILLES	68.004	339.199			
UNITED KINGDOM	2.893	51.354			
NETHERLANDS	6.875	223.309			
FRANCE	1.001	26.274			
GERMANY, FED. REP. OF	13.480	472.542			
BELGIUM	6.217	171.409			
SWITZERLAND	2.436	36.042			
DENMARK	1	34			
NORWAY	60	241			
SWEDEN	2.092	71.505			
FINLAND	14	52			
ITALY	2.765	80.835			
SPAIN	6.350	92.235			
GREECE	1	3			
MOLDOVA, REPUBLIC OF	27	762			
UKRAINE	967	29.534			
SLOVAKIA	2.612	38.308			
CZECH REPUBLIC	7	22			
RUSSIA FEDERATION	3.218	126.202			
6109902000	MEN/BOYS'T-SHIRTS,SINGLET & OTH VESTS KNITTED/CROCHETED OF OTH MATERIALS	84540		11.325.984	108.192.137 *
			JAPAN	80.724	1.971.206
			HONG KONG	13.305	381.235
			KOREA, REPUBLIC OF	18.899	593.678
			TAIWAN	2.215	54.048
CHINA	2.303	45.989			

TABLE 4 : EXPORT BY COMMODITY AND COUNTRY OF DESTINATION
JANUARY - DECEMBER 2007

H S	COMMODITY DESCRIPTION	SITC	COUNTRY OF DESTINATION	NET WEIGHT (KG)	FOB VALUE (US \$)
			MACAU	5	94
			PAPUA NEW GUINEA	66.365	230.028
			THAILAND	4.257	127.692
			SINGAPORE	38.579	1.031.200
			PHILIPPINES	5.601	127.490
			MALAYSIA	21.197	420.499
			BRUNEI DARUSSALAM	20.277	99.874
			VIET NAM	62	1.387
			MALDIVES	3.822	14.895
			INDIA	4.669	73.879
			SRI LANKA	213.065	1.045.274
			SAUDI ARABIA	69.886	350.019
			KUWAIT	7.568	85.268
			TURKEY	12.717	316.274
			UNITED ARAB EMIRATES	145.386	1.397.686
			QATAR	328	5.240
			BAHRAIN	1.034	21.074
			CYPRUS	5	121
			EGYPT	63	2.280
			SUDAN	8.153	53.515
			TANZANIA, UNITED REPUBLIC OF	1.610.846	750.440
			MADAGASCAR	4.751	8.388
			KENYA	217.427	205.376
			REUNION	459	1.377
			MOZAMBIQUE	200.254	128.834
			TOGO	512.759	489.354
			GHANA	156.416	76.700
			CONGO	37.720	21.033
			CAMEROON	14.822	9.085
			NIGERIA	28.404	221.100
			GABON	7.926	6.615
			COTE D'IVOIRE	16.046	8.420
			SENEGAL	559.304	348.782
			BENIN	1.204.254	6.597.498
			GAMBIA	6.838	4.516
			SEYCHELLES	19	20
			UGANDA	4.683	22.403
			SOUTH AFRICA	127.181	1.239.653
			MALAWI	14.321	6.062
			AUSTRALIA	16.599	522.538
			NEW ZEALAND	7.860	153.815
			NEW CALEDONIA	100	2.412
			UNITED STATES	4.133.530	55.020.954
			CANADA	37.784	622.180
			MEXICO	52.895	802.246
			PANAMA	229.073	1.888.464
			SURINAME	870	6.124
			CHILE	2.983	101.208
			ARGENTINA	5.625	154.609
			BRAZIL	7.605	309.713
			COLOMBIA	770	27.771
			URUGUAY	425	15.210
			PARAGUAY	69	1.575
			ECUADOR	200	7.608
			PERU	1.362	28.782
			PUERTO RICO	8.995	60.020
			BELIZE	4.149	54.646
			BERMUDA	106	2.787
			CAPE VERDE	217	120
			FRENCH POLYNESIA	123	1.524
			MARTINIQUE	594	821
			NETHERLANDS ANTILLES	7.923	62.027
			UNITED KINGDOM	270.334	5.932.699
			NETHERLANDS	57.030	1.094.546
			FRANCE	41.046	865.617
			GERMANY, FED. REP. OF	107.992	2.361.615
			AUSTRIA	2.862	90.550
			BELGIUM	359.967	12.958.352
			SWITZERLAND	3.046	64.751
			DENMARK	1.141	15.857
			SWEDEN	27.303	472.119
			IRELAND	3.616	127.269
			ITALY	146.361	3.027.676
			SPAIN	126.421	1.305.499
			GREECE	228	5.654
			DEM. REP. OF CONGO	143.143	162.562

TABLE 4 : EXPORT BY COMMODITY AND COUNTRY OF DESTINATION
JANUARY - DECEMBER 2007

H S	COMMODITY DESCRIPTION	SITC	COUNTRY OF DESTINATION	NET WEIGHT (KG)	FOB VALUE (US \$)
			HUNGARY	67	1.870
			POLAND	20.025	397.315
			ROMANIA	5	121
			BULGARIA	102	1.991
			KAZAKHSTAN	87	2.066
			UKRAINE	2.338	75.564
			LITHUANIA	3.743	64.725
			CROATIA	3	109
			CZECH REPUBLIC	6	45
			S GEORGIA & THE SOUTH SA	182	7.821
			RUSSIA FEDERATION	24.164	712.989
6109909000	T-SHIRT,SINGLET&OTH VEST,KNITTE/CROCHET, OF OTH TXTL MTRL,OTH THN F RAMI,LINN&SLK	84540		7.108.316	91.480.108 *
			JAPAN	47.302	408.663
			HONG KONG	7.176	156.238
			KOREA, REPUBLIC OF	13.703	232.159
			TAIWAN	3.170	78.796
			CHINA	24.422	473.689
			THAILAND	1.955	32.755
			SINGAPORE	286.866	2.299.991
			PHILIPPINES	621	21.380
			MALAYSIA	35.853	187.058
			BRUNEI DARUSSALAM	7.224	57.306
			LAO PEOPLE'S DEM. REP.	6	107
			NEPAL	448	2.716
			VIET NAM	1.220	6.377
			MALDIVES	42	1.764
			INDIA	324	9.866
			SRI LANKA	641	7.185
			SAUDI ARABIA	311.437	3.528.045
			KUWAIT	8.933	87.057
			LEBANON	27	667
			YEMEN	2.638	6.955
			TURKEY	8.774	122.474
			UNITED ARAB EMIRATES	425.672	4.881.919
			QATAR	367	4.799
			BAHRAIN	152	548
			EGYPT	999	19.298
			MOROCCO	2.154	29.696
			TANZANIA, UNITED REPUBLIC C	4	241
			KENYA	1	83
			REUNION	638	7.274
			MOZAMBIQUE	3.652	38.417
			TOGO	32.060	25.765
			GHANA	5.528	26.280
			ANGOLA	1.488	4.275
			CONGO	15	192
			SENEGAL	41.175	34.469
			MAURITANIA	2.109	5.250
			BENIN	13.522	35.008
			SEYCHELLES	2.793	9.425
			SOUTH AFRICA	175.376	994.078
			MAURITIUS	2.702	15.371
			AUSTRALIA	26.312	803.135
			NEW ZEALAND	2.990	75.204
			NEW CALEDONIA	7.336	84.093
			VANUATU	3.757	4.928
			WALLIS AND FUTUNA ISLANDS	100	549
			FIJI	1.788	11.145
			SOLOMON ISLANDS	496	604
			EAST TIMOR	221	2.034
			UNITED STATES	3.144.470	36.442.779
			CANADA	30.023	547.147
			MEXICO	51.500	428.565
			PANAMA	64.792	485.459
			CHILE	3.744	62.851
			VENEZUELA	590	12.242
			ARGENTINA	2.725	80.290
			BRAZIL	6.425	137.096
			COLOMBIA	292	12.753
			BOLIVIA	34	1.728
			URUGUAY	101	3.901
			PARAGUAY	1	13
			PERU	534	19.284
			JAMAICA	29	1.037
			PUERTO RICO	14.456	112.640
			BELIZE	441	5.037

TABLE 4 : EXPORT BY COMMODITY AND COUNTRY OF DESTINATION
JANUARY - DECEMBER 2007

H S	COMMODITY DESCRIPTION	SITC	COUNTRY OF DESTINATION	NET WEIGHT (KG)	FOB VALUE (US \$)
			DOMINICAN REPUBLIC	55	181
			EL SALVADOR	9	351
			COSTA RICA	10	328
			FRENCH POLYNESIA	11.050	53.415
			MARTINIQUE	11	393
			NETHERLANDS ANTILLES	19.422	188.962
			GUADELOUPE	324	1.621
			UNITED KINGDOM	738.143	10.206.199
			NETHERLANDS	486.217	8.085.917
			FRANCE	123.647	2.289.098
			GERMANY, FED. REP. OF	119.539	2.388.348
			AUSTRIA	4.680	160.471
			BELGIUM	20.477	543.489
			SWITZERLAND	18.131	328.667
			DENMARK	1.273	17.746
			NORWAY	1.560	45.952
			SWEDEN	28.975	675.276
			FINLAND	203	6.105
			IRELAND	176.934	2.374.370
			ITALY	317.353	7.277.908
			SPAIN	151.493	2.461.597
			PORTUGAL	19	226
			GREECE	1.455	22.771
			DEM. REP. OF CONGO	2.783	24.438
			HUNGARY	1.437	25.351
			POLAND	8.472	157.879
			ROMANIA	865	32.421
			BULGARIA	342	4.902
			KAZAKHSTAN	15	399
			UKRAINE	3.299	118.247
			ESTONIA	1.317	19.073
			CROATIA	1.452	11.561
			SLOVAKIA	461	5.715
			SLOVENIA	648	12.105
			CZECH REPUBLIC	850	14.637
			RUSSIA FEDERATION	29.049	735.839
6110110000	JERSEYS,PULLOVERS, CARDIGANS, WAISTCOAT OF WOOL	84530		107.095	1.678.019 *
			JAPAN	771	2.486
			SINGAPORE	255	2.509
			KUWAIT	1.189	5.314
			UNITED ARAB EMIRATES	5.725	77.059
			NEW CALEDONIA	90	1.583
			UNITED STATES	21.351	288.852
			CANADA	3.421	20.306
			MEXICO	647	10.990
			UNITED KINGDOM	4.520	122.727
			NETHERLANDS	1.345	25.012
			FRANCE	3.544	82.741
			GERMANY, FED. REP. OF	62.005	989.883
			SWITZERLAND	203	3.913
			SWEDEN	413	6.195
			ITALY	215	5.255
			POLAND	1.401	33.194
6110120000	JERSEYS,PULLOVERS, CARDIGANS, WAISTCOAT OF KASHMIR (CASHMERE) GOATS	84530		463	13.053 *
			TURKEY	211	4.332
			CANADA	252	8.721
6110190000	JERSEYS,PULLOVERS, CARDIGANS, WAISTCOAT OF OTHS WOOL/FINE ANIMAL HAIR	84530		60.250	834.286 *
			JAPAN	165	7.069
			HONG KONG	1.373	11.889
			KOREA, REPUBLIC OF	387	3.512
			CHINA	139	698
			SINGAPORE	1.536	8.346
			MALAYSIA	186	4.064
			BRUNEI DARUSSALAM	6.610	21.055
			LAO PEOPLE'S DEM. REP.	2	36
			VIET NAM	19	93
			MALDIVES	2	372
			TURKEY	10	325
			UNITED ARAB EMIRATES	159	1.816
			AUSTRALIA	899	22.703
			UNITED STATES	20.259	243.738
			CANADA	206	2.942
			ARGENTINA	26	1.076
			PERU	54	1.744
			UNITED KINGDOM	308	4.958
			NETHERLANDS	2.037	61.209

TABLE 4 : EXPORT BY COMMODITY AND COUNTRY OF DESTINATION
JANUARY - DECEMBER 2007

H S	COMMODITY DESCRIPTION	SITC	COUNTRY OF DESTINATION	NET WEIGHT (KG)	FOB VALUE (US \$)
			FRANCE	7.975	106.008
			GERMANY, FED. REP. OF	2.088	66.452
			BELGIUM	7.062	165.647
			SWITZERLAND	641	9.636
			SWEDEN	26	500
			FINLAND	68	1.626
			ITALY	31	2.241
			SPAIN	7.982	84.531
6110200000	JERSEYS,PULLOVERS, CARDIGANS, WAISTCOAT OF COTTON	84530		19.546.589	272.980.905 *
			JAPAN	43.635	941.148
			HONG KONG	15.628	202.911
			KOREA, REPUBLIC OF	49.043	267.175
			TAIWAN	2.493	52.566
			CHINA	429.985	3.941.715
			THAILAND	3.437	64.563
			SINGAPORE	97.289	892.495
			MALAYSIA	16.495	133.216
			BRUNEI DARUSSALAM	293	792
			VIET NAM	7.497	29.832
			INDIA	481	10.562
			SAUDI ARABIA	165	3.245
			LEBANON	1.020	13.242
			TURKEY	5.125	89.287
			UNITED ARAB EMIRATES	35.813	446.805
			QATAR	605	7.373
			CYPRUS	365	4.625
			EGYPT	32	850
			MOZAMBIQUE	9.213	402.912
			BENIN	112	84
			SEYCHELLES	38	40
			SOUTH AFRICA	5.628	93.071
			AUSTRALIA	3.047	67.941
			NEW ZEALAND	227	6.939
			GUAM	502	9.940
			NEW CALEDONIA	12	51
			EAST TIMOR	30	449
			UNITED STATES	12.001.491	163.046.062
			CANADA	253.683	3.783.751
			MEXICO	126.138	1.963.219
			PANAMA	1.576	28.879
			CHILE	11.036	146.656
			ARGENTINA	3.962	60.282
			BRAZIL	2.967	61.937
			URUGUAY	1.861	30.397
			PARAGUAY	4	56
			ECUADOR	13	456
			UNITED KINGDOM	627.831	9.376.600
			NETHERLANDS	601.656	8.499.099
			FRANCE	767.780	10.602.900
			GERMANY, FED. REP. OF	2.970.267	46.438.770
			AUSTRIA	30.329	370.077
			BELGIUM	485.686	7.767.282
			SWITZERLAND	183.288	2.512.614
			DENMARK	23.678	299.076
			NORWAY	64.651	874.857
			SWEDEN	128.103	1.778.684
			FINLAND	6.100	66.924
			IRELAND	32.650	526.438
			ITALY	237.700	2.856.965
			SPAIN	189.013	3.033.614
			PORTUGAL	18.303	379.471
			POLAND	20.625	246.317
			ROMANIA	2.722	46.022
			YUGOSLAVIA	43	794
			UKRAINE	1.499	32.485
			SLOVAKIA	9.161	211.726
			SLOVENIA	1.246	22.089
			RUSSIA FEDERATION	13.317	232.577
6110300000	JERSEYS,PULLOVERS, CARDIGANS, WAISTCOAT OF MAN-MADE FIBRES	84530		8.316.794	108.818.559 *
			JAPAN	4.608	115.121
			HONG KONG	3.145	51.928
			KOREA, REPUBLIC OF	13.468	95.149
			TAIWAN	249	3.006
			CHINA	20.384	168.460
			SINGAPORE	9.323	130.433
			PHILIPPINES	1	10

TABLE 4 : EXPORT BY COMMODITY AND COUNTRY OF DESTINATION
JANUARY - DECEMBER 2007

H S	COMMODITY DESCRIPTION	SITC	COUNTRY OF DESTINATION	NET WEIGHT (KG)	FOB VALUE (US \$)
			MALAYSIA	5.182	89.042
			BRUNEI DARUSSALAM	359	1.343
			INDIA	489	11.316
			PAKISTAN	7.620	162.855
			SAUDI ARABIA	8.768	148.954
			KUWAIT	254	4.750
			TURKEY	1.026	20.391
			UNITED ARAB EMIRATES	4.208	74.584
			SWAZILAND	52	1.925
			SOUTH AFRICA	54.587	206.338
			AUSTRALIA	22.863	139.079
			NEW ZEALAND	250	7.094
			BRITISH INDIAN OCEAN TERRIT	1.040	10.400
			EAST TIMOR	153	4.297
			UNITED STATES	2.993.681	31.031.224
			CANADA	125.389	2.080.335
			MEXICO	290.676	4.139.604
			PANAMA	1.124	32.762
			CHILE	3.014	70.130
			ARGENTINA	34.152	476.299
			BRAZIL	235.767	2.891.738
			URUGUAY	1.395	32.831
			UNITED KINGDOM	984.444	13.032.292
			NETHERLANDS	299.044	5.038.985
			FRANCE	907.996	12.624.658
			GERMANY, FED. REP. OF	1.734.031	26.913.993
			AUSTRIA	18.512	280.956
			BELGIUM	163.081	3.071.650
			SWITZERLAND	55.012	756.898
			DENMARK	35.154	505.532
			NORWAY	6.358	127.279
			SWEDEN	21.044	504.040
			FINLAND	10	422
			IRELAND	48.098	705.978
			ITALY	43.830	709.823
			SPAIN	104.245	1.445.554
			PORTUGAL	302	3.840
			GREECE	305	8.428
			HUNGARY	167	5.325
			POLAND	19.886	336.056
			ROMANIA	903	18.061
			YUGOSLAVIA	264	4.104
			KAZAKHSTAN	142	4.819
			UKRAINE	793	19.946
			CROATIA	220	5.316
			SLOVAKIA	23.458	374.437
			CZECH REPUBLIC	324	10.334
			RUSSIA FEDERATION	5.944	108.435
6110900000	JERSEY,PULLOVR,CARDIGN,WAISTCOAT&SIMILR ARTICLE,KNITT/CROCHET,OF OTH TXTL MTRL	84530	JAPAN	3.642.942	53.964.107 *
			HONG KONG	8.869	159.069
			KOREA, REPUBLIC OF	1.381	24.150
			TAIWAN	4.544	122.992
			CHINA	137	3.809
			CHINA	3.650	82.164
			MACAU	24	787
			THAILAND	100	3.008
			SINGAPORE	99.526	851.079
			PHILIPPINES	575	17.199
			MALAYSIA	1.602	4.663
			BRUNEI DARUSSALAM	698	11.979
			IRAN (ISLAMIC REPUBLIC OF)	281	6.076
			KUWAIT	2.903	14.018
			TURKEY	5.278	83.722
			UNITED ARAB EMIRATES	27.743	342.818
			QATAR	12	475
			EGYPT	148	1.630
			SOUTH AFRICA	1.991	39.880
			MAURITIUS	2.250	2.091
			AUSTRALIA	3.495	68.561
			NEW ZEALAND	693	16.944
			NEW CALEDONIA	312	8.172
			EAST TIMOR	1.047	21.621
			UNITED STATES	1.571.783	23.633.941
			CANADA	51.569	802.710
			MEXICO	19.600	260.446
			PANAMA	737	17.521

TABLE 4 : EXPORT BY COMMODITY AND COUNTRY OF DESTINATION
JANUARY - DECEMBER 2007

H S	COMMODITY DESCRIPTION	SITC	COUNTRY OF DESTINATION	NET WEIGHT (KG)	FOB VALUE (US \$)
			CHILE	321	10.471
			ARGENTINA	987	19.927
			BRAZIL	8.438	119.258
			COLOMBIA	73	1.978
			URUGUAY	169	2.100
			ECUADOR	1	10
			BARBADOS	4	276
			UNITED KINGDOM	291.403	4.284.682
			NETHERLANDS	210.378	2.944.633
			FRANCE	316.726	5.283.005
			GERMANY, FED. REP. OF	651.947	9.132.186
			AUSTRIA	5.086	70.735
			BELGIUM	95.674	1.983.761
			SWITZERLAND	68.163	798.379
			DENMARK	6.948	98.012
			NORWAY	3.103	59.954
			SWEDEN	133	2.504
			FINLAND	152	2.880
			IRELAND	183	5.604
			ITALY	84.399	1.463.317
			SPAIN	67.720	704.585
			PORTUGAL	686	3.559
			GREECE	271	807
			HUNGARY	95	2.634
			POLAND	3.040	19.028
			ROMANIA	572	4.737
			BULGARIA	1.208	16.327
			KAZAKHSTAN	39	1.602
			UKRAINE	651	11.630
			ESTONIA	1	52
			CROATIA	231	1.122
			SLOVAKIA	149	708
			SLOVENIA	610	11.440
			CZECH REPUBLIC	360	2.425
			RUSSIA FEDERATION	12.073	298.254
6111200000	BABIE GARMENT&CLOTHING ACCESSORIE, KNITT/CROCHET,OF COTTON	84512		2.072.769	27.093.050 *
			JAPAN	1.977	53.715
			HONG KONG	1.920	40.741
			KOREA, REPUBLIC OF	562	13.833
			TAIWAN	18.267	206.953
			CHINA	91	1.383
			SINGAPORE	20.890	362.158
			MALAYSIA	463	13.044
			MALDIVES	647	779
			INDIA	5.217	35.498
			PAKISTAN	7.374	25.148
			SRI LANKA	335.264	1.555.292
			SAUDI ARABIA	559	8.581
			LEBANON	399	16.428
			TURKEY	5	24
			UNITED ARAB EMIRATES	51.631	357.925
			CYPRUS	69	1.020
			EGYPT	28	936
			MADAGASCAR	6.015	11.467
			MOZAMBIQUE	3.442	14.843
			TOGO	4.153	26.653
			BENIN	272.995	1.763.433
			SOUTH AFRICA	784	23.809
			ZIMBABWE	4.669	35.820
			MAURITIUS	1.215	19.976
			AUSTRALIA	3.661	41.952
			NEW ZEALAND	494	12.925
			FIJI	3.629	27.395
			UNITED STATES	787.713	13.657.780
			CANADA	27.190	524.379
			MEXICO	6.250	140.427
			PANAMA	3.310	69.933
			BRAZIL	1.426	23.602
			NETHERLANDS ANTILLES	1.719	11.631
			UNITED KINGDOM	191.119	2.973.429
			NETHERLANDS	24.172	533.940
			FRANCE	49.303	800.863
			GERMANY, FED. REP. OF	126.714	1.683.180
			AUSTRIA	1.652	28.693
			BELGIUM	46.144	1.002.156
			SWITZERLAND	5.288	85.426

TABLE 4 : EXPORT BY COMMODITY AND COUNTRY OF DESTINATION
JANUARY - DECEMBER 2007

H S	COMMODITY DESCRIPTION	SITC	COUNTRY OF DESTINATION	NET WEIGHT (KG)	FOB VALUE (US \$)
			DENMARK	1.243	22.187
			NORWAY	1.408	25.174
			SWEDEN	1.646	29.176
			FINLAND	310	5.414
			IRELAND	25.922	341.490
			ITALY	6.093	171.436
			SPAIN	15.983	260.028
			HUNGARY	77	807
			POLAND	1.457	25.853
			BULGARIA	59	1.200
			UKRAINE	60	961
			RUSSIA FEDERATION	91	2.154
6111300000	BABIE GARMENT&CLOTHING ACCESSORIE, KNITT/CROCHET,OF SYNTHTC FIBRES	84512		109.431	847.998 *
			CHINA	5	92
			SINGAPORE	1.251	15.472
			MALAYSIA	42	523
			SAUDI ARABIA	34.625	36.298
			UNITED ARAB EMIRATES	34.662	347.883
			MADAGASCAR	3.280	453
			MOZAMBIQUE	59	841
			MAURITIUS	6.260	2.970
			AUSTRALIA	2.647	38.532
			VANUATU	911	1.005
			UNITED STATES	6.515	100.610
			CANADA	214	4.252
			MEXICO	4.577	48.748
			BRAZIL	5.897	105.608
			UNITED KINGDOM	234	4.888
			FRANCE	3.777	62.482
			GERMANY, FED. REP. OF	2.362	40.503
			BELGIUM	1.440	28.110
			SWITZERLAND	237	2.758
			IRELAND	144	2.971
			SPAIN	292	2.999
6111900000	BABIE GARMENT&CLOTHING ACCESSORIE, KNITT/CROCHET,OF OTH TXTL MTRL	84512		4.230.008	14.109.401 *
			JAPAN	1.417	11.848
			HONG KONG	1.398	20.906
			TAIWAN	17.524	294.074
			PAPUA NEW GUINEA	193.619	628.813
			THAILAND	893	174
			SINGAPORE	37.078	68.727
			PHILIPPINES	72	2.263
			MALAYSIA	1.265	11.801
			BRUNEI DARUSSALAM	5	10
			NEPAL	343	673
			VIET NAM	1	8
			MALDIVES	80	2.530
			INDIA	77	877
			PAKISTAN	27.847	15.721
			SRI LANKA	228.354	758.522
			SAUDI ARABIA	7.553	64.816
			LEBANON	846	19.719
			UNITED ARAB EMIRATES	66.354	816.086
			SUDAN	3.043	21.511
			MADAGASCAR	3.111	755
			KENYA	32.904	28.116
			MOZAMBIQUE	9.076	39.603
			EQUATORIAL GUINEA	1.970	3.744
			TOGO	2.754.488	1.950.625
			GHANA	40.313	85.262
			CAMEROON	28.771	28.160
			NIGERIA	50.045	126.539
			MAURITANIA	261	650
			BENIN	301.699	953.336
			SEYCHELLES	148	510
			SOUTH AFRICA	2.221	14.235
			MAURITIUS	6.986	10.234
			AUSTRALIA	19.345	192.116
			NEW ZEALAND	436	9.814
			NORTHERN MARIANA ISLANDS	1	49
			VANUATU	8.539	13.960
			FIJI	829	6.870
			UNITED STATES	220.700	4.498.372
			CANADA	4.946	62.617
			MEXICO	1.390	4.891
			PANAMA	2.900	20.915

TABLE 4 : EXPORT BY COMMODITY AND COUNTRY OF DESTINATION
JANUARY - DECEMBER 2007

H S	COMMODITY DESCRIPTION	SITC	COUNTRY OF DESTINATION	NET WEIGHT (KG)	FOB VALUE (US \$)
			SURINAME	6	38
			COLOMBIA	16.900	102.400
			JAMAICA	117	2.050
			FRENCH POLYNESIA	831	5.657
			UNITED KINGDOM	65.413	1.349.482
			NETHERLANDS	839	120
			FRANCE	16.249	250.394
			GERMANY, FED. REP. OF	6.025	202.851
			BELGIUM	473	13.257
			SWITZERLAND	28	1.859
			SWEDEN	3	63
			ITALY	27.682	1.258.430
			SPAIN	446	10.400
			PORTUGAL	227	300
			DEM. REP. OF CONGO	15.559	111.053
			RUSSIA FEDERATION	362	10.595
6112110000	TRACK SUITS OF COTTON KNITTED/CROCHETED	84591		513.184	7.988.800 *
			JAPAN	21.605	587.219
			KOREA, REPUBLIC OF	1.482	11.105
			TAIWAN	2	40
			CHINA	3	79
			THAILAND	547	2.187
			SINGAPORE	126	1.575
			INDIA	2	40
			TURKEY	163	2.647
			UNITED ARAB EMIRATES	1.806	29.212
			SOUTH AFRICA	657	10.656
			AUSTRALIA	44	721
			NEW ZEALAND	822	1.329
			UNITED STATES	16.372	286.093
			CANADA	201	3.180
			MEXICO	27.646	407.558
			PANAMA	1.361	27.857
			CHILE	1.816	23.840
			ARGENTINA	6	142
			BRAZIL	92	1.709
			URUGUAY	514	6.883
			PARAGUAY	1	28
			ECUADOR	144	1.515
			UNITED KINGDOM	21.271	294.874
			NETHERLANDS	862	20.680
			FRANCE	5.633	67.564
			GERMANY, FED. REP. OF	4.369	74.405
			BELGIUM	372.015	5.613.376
			IRELAND	9.914	145.151
			ITALY	18.031	283.947
			ROMANIA	910	13.166
			YUGOSLAVIA	676	9.648
			UKRAINE	808	12.255
			SLOVENIA	2.723	38.596
			RUSSIA FEDERATION	560	9.523
6112120000	TRACK SUITS OF SYNTHETIC FIBRES KNITTED/CROCHETED	84591		921.812	13.645.297 *
			JAPAN	3.660	74.534
			HONG KONG	213	6.285
			KOREA, REPUBLIC OF	156	3.891
			TAIWAN	305	7.550
			CHINA	1.064	34.535
			PAPUA NEW GUINEA	50	307
			SINGAPORE	169	7.341
			MALDIVES	60	433
			TURKEY	6.926	178.906
			UNITED ARAB EMIRATES	3.995	95.941
			EGYPT	607	13.669
			MOROCCO	2.498	27.578
			REUNION	132	518
			SOUTH AFRICA	8.800	144.772
			AUSTRALIA	287	12.484
			NEW ZEALAND	266	5.559
			NEW CALEDONIA	1	17
			UNITED STATES	29.443	633.498
			CANADA	2.617	29.959
			MEXICO	15.677	229.624
			PANAMA	3.778	60.805
			CHILE	13.741	146.350
			ARGENTINA	10.200	127.782
			BRAZIL	1.833	46.274

TABLE 4 : EXPORT BY COMMODITY AND COUNTRY OF DESTINATION
JANUARY - DECEMBER 2007

H S	COMMODITY DESCRIPTION	SITC	COUNTRY OF DESTINATION	NET WEIGHT (KG)	FOB VALUE (US \$)
			COLOMBIA	631	16.222
			URUGUAY	2.862	30.572
			PARAGUAY	5	90
			ECUADOR	2.661	36.092
			PERU	285	7.877
			GUADELOUPE	2	38
			UNITED KINGDOM	17.417	305.967
			NETHERLANDS	16.857	259.316
			FRANCE	5.478	73.207
			GERMANY, FED. REP. OF	59.675	900.383
			BELGIUM	658.983	9.125.710
			SWITZERLAND	4.870	50.452
			SWEDEN	1.378	20.386
			IRELAND	2.691	46.105
			ITALY	6.330	81.395
			SPAIN	5.758	88.828
			ROMANIA	4.233	44.348
			YUGOSLAVIA	955	13.534
			UKRAINE	4.343	115.639
			RUSSIA FEDERATION	19.920	540.524
6112190000	TRACK SUITS OF OTH TXTL MTRL, KNITTED/CROCHETED	84591		226.277	1.767.466 *
			CHINA	6	121
			PAPUA NEW GUINEA	401	22.400
			SAUDI ARABIA	161.849	963.921
			TURKEY	175	3.659
			UNITED ARAB EMIRATES	14.962	96.532
			BAHRAIN	552	6.230
			SOUTH AFRICA	20.155	87.903
			AUSTRALIA	476	1.346
			UNITED STATES	3.107	39.029
			MEXICO	3.040	61.531
			ARGENTINA	2.390	44.613
			GUADELOUPE	40	961
			UNITED KINGDOM	399	11.115
			NETHERLANDS	819	31.778
			FRANCE	4	309
			GERMANY, FED. REP. OF	303	7.685
			SWITZERLAND	93	2.361
			SWEDEN	9	204
			ITALY	3.032	54.093
			SPAIN	10.016	225.581
			GREECE	196	1.381
			POLAND	165	2.970
			RUSSIA FEDERATION	4.088	101.743
6112200000	SKI SUITS KNITTED/CROCHETED	84592		19	802 *
			ITALY	19	802
6112310000	MALE'S SWIMWEAR,OF SYNTHTC FIBRS, KNITTED/CROCHETED	84562		10.220	290.919 *
			KOREA, REPUBLIC OF	168	2.616
			SINGAPORE	8	258
			UNITED STATES	10.027	286.968
			NETHERLANDS	17	1.077
6112390000	MALE'S SWIMWEAR,OF OTH TXTL MTRL, KNITTED/CROCHETED	84562		172.059	2.930.938 *
			JAPAN	248	12.428
			HONG KONG	1.003	23.569
			SINGAPORE	1	2
			AUSTRALIA	70	1.309
			NEW ZEALAND	823	4.071
			UNITED STATES	139.192	2.338.469
			CANADA	12.951	185.421
			MEXICO	15	353
			UNITED KINGDOM	237	11.489
			NETHERLANDS	1	3
			FRANCE	321	6.917
			GERMANY, FED. REP. OF	63	1.596
			SWITZERLAND	2	171
			ITALY	2	31
			SPAIN	12.497	234.742
			RUSSIA FEDERATION	4.633	110.367
6112410000	FEMALE SWIMWEAR,OF SYNTHTC FIBR, KNITTED/CROCHETED	84564		2.969.120	44.531.537 *
			JAPAN	52.130	1.243.809
			KOREA, REPUBLIC OF	80.718	878.626
			THAILAND	16	20
			SINGAPORE	28	424
			MALAYSIA	83	1.277
			VIET NAM	32.475	222.568
			SRI LANKA	84.934	685.489

TABLE 4 : EXPORT BY COMMODITY AND COUNTRY OF DESTINATION
JANUARY - DECEMBER 2007

H S	COMMODITY DESCRIPTION	SITC	COUNTRY OF DESTINATION	NET WEIGHT (KG)	FOB VALUE (US \$)
			SAUDI ARABIA	26.364	327.156
			TURKEY	59	1.117
			UNITED ARAB EMIRATES	650	17.514
			NIGER	611	28.649
			SOUTH AFRICA	2	87
			UNITED STATES	2.450.412	38.505.492
			CANADA	47.271	885.621
			MEXICO	1.172	41.392
			PUERTO RICO	42	1.320
			GUADELOUPE	92	1.418
			UNITED KINGDOM	38.600	242.703
			NETHERLANDS	32	524
			FRANCE	3.402	23.105
			GERMANY, FED. REP. OF	140.327	1.372.210
			AUSTRIA	4	15
			BELGIUM	306	10.771
			FINLAND	21	1.274
			ITALY	9.356	38.765
			GREECE	13	191
6112490000	FEMALE SWIMWEAR, OF OTH TXTL MTRL, KNITTED/CROCHETED	84564		1.455.913	21.664.139 *
			JAPAN	1.673	57.380
			HONG KONG	99	3.289
			KOREA, REPUBLIC OF	1.121	9.876
			SINGAPORE	7.141	49.469
			MALAYSIA	1.270	5.349
			TURKEY	255	8.713
			UNITED ARAB EMIRATES	1.235	21.916
			CYPRUS	2.952	47.792
			AUSTRALIA	97	290
			NEW ZEALAND	17	186
			UNITED STATES	1.414.092	20.969.682
			CANADA	17.485	224.526
			MEXICO	306	10.845
			NETHERLANDS ANTILLES	25	2.639
			UNITED KINGDOM	1.708	32.641
			NETHERLANDS	83	1.100
			FRANCE	592	12.471
			GERMANY, FED. REP. OF	81	4.259
			SWITZERLAND	1	34
			ITALY	502	16.486
			SPAIN	5.178	185.196
6113001000	DIVER WETSUIT, MADE UP OF KNITT/COCHET, FABRICS OF HEADING 593, 596/597	84524		2.709	20.660 *
			JAPAN	1.806	13.500
			MALAYSIA	841	6.210
			GERMANY, FED. REP. OF	62	950
6113002000	PROTECTVE/SAFETY GARMNT FR WORKER, MADE-UP OF KNITT/COCHET, HEAD 593;596;597	84524		77	7.314 *
			SINGAPORE	77	7.314
6113009000	OTH GARMENT, MADE UP OF KNITT/CROCHET FABRICS OF HEADING 593,596/597	84524		26.596	84.012 *
			JAPAN	6.875	12.646
			HONG KONG	3.378	9.588
			CHINA	1.636	7.000
			SINGAPORE	3.617	10.772
			MALAYSIA	308	644
			KUWAIT	420	2.368
			UNITED ARAB EMIRATES	9.292	34.274
			LIBYAN ARAB JAMAHIRIYA	97	120
			UKRAINE	973	6.600
6114200000	OTH GARMENTS, KNITTED/CROCHETED OF COTTON	84599		3.413.256	40.812.087 *
			JAPAN	95.842	296.268
			HONG KONG	3.542	4.917
			KOREA, REPUBLIC OF	1.092	16.934
			TAIWAN	139	1.312
			PAPUA NEW GUINEA	47	1.722
			THAILAND	182	1.978
			SINGAPORE	105.991	409.161
			PHILIPPINES	2.081	14.689
			MALAYSIA	13.809	77.069
			BRUNEI DARUSSALAM	115	1.200
			NEPAL	18.840	149.559
			VIET NAM	62.033	408.418
			MALDIVES	1.007	14.628
			SRI LANKA	70	454
			SAUDI ARABIA	117	350
			TURKEY	483	809
			UNITED ARAB EMIRATES	422.461	1.487.242
			TUNISIA	1.048	1.929

TABLE 4 : EXPORT BY COMMODITY AND COUNTRY OF DESTINATION
JANUARY - DECEMBER 2007

H S	COMMODITY DESCRIPTION	SITC	COUNTRY OF DESTINATION	NET WEIGHT (KG)	FOB VALUE (US \$)
			SEYCHELLES	4	119
			DJIBOUTI	8.710	39.000
			SOUTH AFRICA	586	4.211
			AUSTRALIA	2.158	26.127
			NEW ZEALAND	95	94
			NEW CALEDONIA	341	7.505
			UNITED STATES	2.505.705	34.990.907
			CANADA	19.806	221.422
			MEXICO	2.717	59.729
			PANAMA	14.473	50.960
			BRAZIL	29	110.073
			ECUADOR	13	425
			PERU	303	7.400
			PUERTO RICO	130	3.938
			FRENCH POLYNESIA	238	1.621
			GUADELOUPE	47	924
			UNITED KINGDOM	1.794	37.421
			NETHERLANDS	3.170	98.541
			FRANCE	6.596	142.144
			GERMANY, FED. REP. OF	70.800	878.487
			BELGIUM	2.875	65.273
			SWITZERLAND	2.641	47.397
			DENMARK	3	30
			SWEDEN	122	4.680
			IRELAND	142	3.614
			ITALY	27.816	802.708
			SPAIN	12.122	307.901
			GREECE	95	1.482
			UKRAINE	688	4.668
			RUSSIA FEDERATION	138	4.647
6114300000	OTH GARMENTS, KNITTED/CROCHETED OF OF MAN-MADE FIBRES	84599		246.445	4.599.726 *
			JAPAN	663	22.866
			HONG KONG	371	14.815
			KOREA, REPUBLIC OF	45	190
			TAIWAN	317	11.928
			CHINA	1.342	29.838
			THAILAND	14	152
			SINGAPORE	723	23.403
			VIET NAM	331	7.875
			KUWAIT	28	566
			UNITED ARAB EMIRATES	112	3.966
			SOUTH AFRICA	326	3.192
			MAURITIUS	224	7.232
			AUSTRALIA	541	14.697
			NEW ZEALAND	168	6.187
			UNITED STATES	212.105	3.466.870
			CANADA	1.318	37.551
			MEXICO	4.465	115.993
			CHILE	138	4.552
			VENEZUELA	38	1.610
			BRAZIL	194	8.837
			URUGUAY	352	13.186
			JAMAICA	19	690
			UNITED KINGDOM	1.076	33.016
			NETHERLANDS	408	7.158
			FRANCE	925	22.418
			GERMANY, FED. REP. OF	13.874	508.625
			AUSTRIA	777	27.735
			SWITZERLAND	1.738	79.922
			DENMARK	107	3.608
			SWEDEN	2.620	84.276
			ITALY	450	15.303
			SPAIN	252	8.401
			GREECE	384	13.068
6114900000	OTH GARMENTS, KNITTED/CROCHETED OF OF OTH TEXTILE MATERIALS	84599		1.728.200	17.536.694 *
			JAPAN	76.829	780.599
			HONG KONG	621	22.317
			KOREA, REPUBLIC OF	3.626	73.226
			TAIWAN	384	13.473
			CHINA	958	19.248
			THAILAND	6.433	40.394
			SINGAPORE	453.006	5.423.822
			PHILIPPINES	58.969	479.697
			MALAYSIA	44.150	475.091
			MYANMAR (FORM. BURMA)	606	4.320
			CAMBODIA	439	4.301

TABLE 4 : EXPORT BY COMMODITY AND COUNTRY OF DESTINATION
JANUARY - DECEMBER 2007

H S	COMMODITY DESCRIPTION	SITC	COUNTRY OF DESTINATION	NET WEIGHT (KG)	FOB VALUE (US \$)
			BRUNEI DARUSSALAM	20	1.425
			VIET NAM	55	312
			INDIA	691	20.491
			SRI LANKA	44	1.242
			SAUDI ARABIA	1.466	9.292
			KUWAIT	2.205	13.186
			LEBANON	9	1.625
			UNITED ARAB EMIRATES	72.115	450.323
			QATAR	85	1.937
			LIBYAN ARAB JAMAHIRIYA	149	500
			REUNION	1.950	3.863
			GHANA	431	2.978
			BENIN	16.799	36.400
			NIGER	15.172	216.452
			SOUTH AFRICA	509	17.328
			MAURITIUS	465	8.381
			AUSTRALIA	5.470	67.454
			NEW ZEALAND	5.655	89.280
			MICRONESIA, FED. STATES OF	195	532
			NEW CALEDONIA	698	14.796
			FIJI	6.814	29.829
			UNITED STATES	779.571	6.299.177
			CANADA	12.116	152.809
			MEXICO	17.932	100.966
			PANAMA	1.194	35.808
			SURINAME	44	259
			CHILE	1.105	21.257
			VENEZUELA	28	867
			ARGENTINA	901	7.443
			BRAZIL	845	24.893
			COLOMBIA	30	790
			URUGUAY	13	581
			PERU	173	5.565
			JAMAICA	15	496
			PUERTO RICO	5.954	31.376
			EL SALVADOR	12	496
			ARUBA	14	811
			FRENCH POLYNESIA	13	63
			NETHERLANDS ANTILLES	188	15.715
			GUADELOUPE	14	412
			UNITED KINGDOM	8.839	114.724
			NETHERLANDS	32.936	811.876
			FRANCE	42.495	645.466
			GERMANY, FED. REP. OF	19.460	398.754
			AUSTRIA	1.104	42.051
			SWITZERLAND	608	15.767
			DENMARK	870	25.594
			SWEDEN	214	9.986
			ITALY	3.028	91.984
			SPAIN	3.845	85.150
			GREECE	1.350	30.717
			POLAND	230	3.681
			BULGARIA	925	3.899
			UKRAINE	12.817	162.230
			CZECH REPUBLIC	8	758
			RUSSIA FEDERATION	2.291	70.159
6115100000	PANTY HOSE & TIGHTS OF GRADUATED COMPRESSION HOSIERY	84623		903.365	10.722.800 *
			JAPAN	2.855	70.943
			HONG KONG	557	22.332
			KOREA, REPUBLIC OF	145	5.846
			CHINA	3	146
			THAILAND	30	1.274
			SINGAPORE	2.994	33.066
			PHILIPPINES	75	3.260
			SRI LANKA	1.445	3.100
			KUWAIT	67	325
			UNITED ARAB EMIRATES	1	31
			SOUTH AFRICA	2	161
			AUSTRALIA	188	9.624
			NEW ZEALAND	429	18.949
			UNITED STATES	214.954	2.030.864
			CANADA	492	23.325
			MEXICO	4.627	49.115
			BRAZIL	1	39
			UNITED KINGDOM	173.076	2.547.713
			NETHERLANDS	34.322	458.047

TABLE 4 : EXPORT BY COMMODITY AND COUNTRY OF DESTINATION
JANUARY - DECEMBER 2007

H S	COMMODITY DESCRIPTION	SITC	COUNTRY OF DESTINATION	NET WEIGHT (KG)	FOB VALUE (US \$)
			FRANCE	7.232	72.723
			GERMANY, FED. REP. OF	432.619	4.676.029
			BELGIUM	15.746	555.980
			DENMARK	275	4.042
			SWEDEN	1.714	30.107
			GREECE	1.146	11.080
			HUNGARY	971	9.855
			POLAND	2.414	36.663
			UKRAINE	263	3.474
			CZECH REPUBLIC	2.350	20.184
			RUSSIA FEDERATION	2.372	24.503
6115210000	PANTY HOSE & TIGHTS OF SYNTHETIC FIBRES, SINGLE YARN<67 DECITEX, ELASTIC/RUBBER	84624		9.534	92.725 *
			BRUNEI DARUSSALAM	2.824	11.558
			UNITED STATES	7	309
			CANADA	10	899
			NETHERLANDS	6.679	79.696
6115220000	PANTY HOSE & TIGHTS OF SYNTHETIC FIBRES, SINGLE YARN<67/>67 DECITEX,	84624	ITALY	14	263
				488	550 *
6115291000	STOCKINGS, SOCKS, SOCKETTES OF COTTON SINGLE YARN<67 DECITEX, ELASTIC/RUBBER	84624	MADAGASCAR	488	550
				3.090.859	34.666.653 *
			JAPAN	23	925
			HONG KONG	4.037	43.105
			CHINA	3.524	35.987
			PAPUA NEW GUINEA	28	1.600
			CYPRUS	3.150	46.015
			AUSTRALIA	416	1.047
			UNITED STATES	72.621	764.211
			CANADA	16.728	182.119
			MEXICO	6.334	100.704
			VENEZUELA	34	66
			BRAZIL	63.208	834.959
			DOMINICAN REPUBLIC	211	360
			UNITED KINGDOM	34.450	370.890
			NETHERLANDS	39.081	437.603
			FRANCE	498.069	6.063.677
			GERMANY, FED. REP. OF	1.593.224	17.606.450
			AUSTRIA	126.590	1.303.430
			BELGIUM	11.375	65.667
			SWITZERLAND	130.568	1.515.476
			DENMARK	57.994	628.623
			NORWAY	102.699	1.093.623
			SWEDEN	142.580	1.526.669
			FINLAND	23.107	237.422
			SPAIN	96.583	1.104.854
			POLAND	49.191	544.593
			RUSSIA FEDERATION	15.034	156.578
6115299000	PANTY HOSE & TIGHTS OF OTH THAN COTTON ELASTICATED/RUBBERISED	84624		65.170	166.024 *
			JAPAN	199	5.874
			KOREA, REPUBLIC OF	26	224
			SINGAPORE	54.787	40.898
			PHILIPPINES	6	20
			MALAYSIA	326	1.991
			BRUNEI DARUSSALAM	401	970
			MALDIVES	1.060	4.561
			LEBANON	2	749
			UNITED ARAB EMIRATES	1.578	16.094
			AUSTRALIA	169	6.823
			FIJI	379	1.942
			UNITED STATES	77	1.352
			CANADA	148	5.304
			UNITED KINGDOM	422	17.848
			GERMANY, FED. REP. OF	5.589	61.368
			SWITZERLAND	1	6
6115301000	WOMEN'S FULL-LENGTH, KNEE-LENGTH HOSIERY OF COTTON, SINGLE YARN < 67 DECITEX	84625		388.958	3.944.590 *
			HONG KONG	163	1.675
			CHINA	114	1.216
			CYPRUS	132	1.930
			SOUTH AFRICA	3	18
			UNITED STATES	1.509	17.215
			CANADA	187	2.197
			MEXICO	92	1.733
			BRAZIL	240	4.800
			FRENCH POLYNESIA	11	65
			UNITED KINGDOM	840	9.736
			NETHERLANDS	5.709	66.140
			FRANCE	22.971	240.876

TABLE 4 : EXPORT BY COMMODITY AND COUNTRY OF DESTINATION
JANUARY - DECEMBER 2007

H S	COMMODITY DESCRIPTION	SITC	COUNTRY OF DESTINATION	NET WEIGHT (KG)	FOB VALUE (US \$)
			GERMANY, FED. REP. OF	305.136	2.928.268
			AUSTRIA	3.096	35.305
			SWITZERLAND	10.402	131.476
			DENMARK	2.712	30.692
			NORWAY	3.242	37.395
			SWEDEN	4.957	58.592
			FINLAND	531	5.989
			SPAIN	13.848	221.505
			POLAND	305	3.489
			RUSSIA FEDERATION	12.758	144.278
6115309000	WOMEN'S FULL-LENGTH,KNEE-LENGTH HOSIERY OF OTH THAN COTTON, SINGLE YARN<67 DTEX	84625		80.829	936.020 *
			SINGAPORE	5.575	50.620
			MALAYSIA	5.550	53.244
			MALDIVES	494	142
			UNITED ARAB EMIRATES	633	3.720
			MADAGASCAR	324	395
			AUSTRALIA	23.770	301.601
			NEW ZEALAND	607	8.024
			GUAM	30	380
			UNITED STATES	1	2
			CANADA	1	7
			MEXICO	111	1.566
			UNITED KINGDOM	119	2.070
			NETHERLANDS	408	4.219
			GERMANY, FED. REP. OF	40.975	481.981
			SWITZERLAND	2.081	24.460
			RUSSIA FEDERATION	150	3.589
6115940000	OTH STOCKINGS,SOCKS, OF WOOL/FINE ANIMAL HAIR,SINGLE YARN < 67 DECITEX	84629		873	9.905 *
			JAPAN	201	5.852
			SINGAPORE	385	3.178
			MADAGASCAR	287	875
6115950000	OTH STOCKINGS,SOCKS, OF COTTON, SINGLE YARN < 67 DECITEX	84629		1.983.196	22.511.609 *
			JAPAN	131.064	3.748.853
			HONG KONG	4.502	131.106
			TAIWAN	52	1.477
			CHINA	4	63
			SINGAPORE	15.574	182.959
			MALAYSIA	745	4.630
			SAUDI ARABIA	4.774	57.692
			UNITED ARAB EMIRATES	442	5.057
			MADAGASCAR	2.375	2.175
			MOZAMBIQUE	700	9.936
			UNITED STATES	435.116	4.051.279
			CANADA	7.112	157.939
			MEXICO	4.039	62.551
			UNITED KINGDOM	569.671	5.848.422
			NETHERLANDS	34.566	311.348
			FRANCE	291.361	3.430.899
			GERMANY, FED. REP. OF	270.954	2.386.239
			BELGIUM	52.093	474.620
			SWITZERLAND	1.456	19.123
			IRELAND	107.340	1.154.063
			ITALY	5.517	60.986
			SPAIN	35.907	336.461
			HUNGARY	520	4.540
			ROMANIA	2.310	19.107
			BULGARIA	882	7.536
			YUGOSLAVIA	711	6.564
			UKRAINE	446	4.517
			SLOVAKIA	548	5.238
			CZECH REPUBLIC	900	8.869
			RUSSIA FEDERATION	1.515	17.360
6115960000	OTH STOCKINGS,SOCKS,SOCKETTES OF SYNTHETIC FIBRES,SINGLE YARN < 67 DTEX	84629		141.299	1.315.008 *
			JAPAN	2	200
			NEW ZEALAND	20	50
			UNITED STATES	140.918	1.310.772
			MEXICO	67	1.040
			FRANCE	285	2.860
			GERMANY, FED. REP. OF	7	86
6115990000	OTH STOCKINGS,SOCKS,SOCKETTES OF OTH TEXTILE MATERIALS, SINGLE YARN<67 DTEX	84629		591.658	4.360.627 *
			HONG KONG	7	22
			SINGAPORE	9.974	60.916
			BRUNEI DARUSSALAM	161	444
			VIET NAM	57	617
			MALDIVES	4.469	15.488
			INDIA	1.126	6.520

TABLE 4 : EXPORT BY COMMODITY AND COUNTRY OF DESTINATION
JANUARY - DECEMBER 2007

H S	COMMODITY DESCRIPTION	SITC	COUNTRY OF DESTINATION	NET WEIGHT (KG)	FOB VALUE (US \$)
			SRI LANKA	6.381	15.603
			SAUDI ARABIA	1.558	13.824
			UNITED ARAB EMIRATES	6.970	54.040
			MADAGASCAR	4.071	3.703
			REUNION	32	64
			MAURITIUS	2.023	959
			AUSTRALIA	3.658	32.310
			NEW ZEALAND	52	1.730
			UNITED STATES	116.280	1,132.756
			CANADA	38.960	354.422
			MEXICO	22.523	139.906
			PANAMA	7.632	40.280
			CHILE	32.016	184.811
			UNITED KINGDOM	226.399	1,447.444
			FRANCE	36.344	343.989
			GERMANY, FED. REP. OF	6	12
			DENMARK	8.013	57.192
			SWEDEN	28.215	203.144
			SPAIN	34.731	250.431
6116100000	GLOVES,MITTENS, MITTS, KNITTED,CROCH. IMPREGN., COATED/COVERED PLASTICS/RUBBER	84691	JAPAN	574.343	1,866.704 *
			KOREA, REPUBLIC OF	80.268	414.471
			THAILAND	855	41.475
			EGYPT	373	21.280
			SOUTH AFRICA	10.014	24.515
			AUSTRALIA	24.235	59.634
			NEW ZEALAND	9.342	27.613
			NEW CALEDONIA	2.673	6.227
			UNITED STATES	38	122
			CANADA	244.454	787.959
			GUYANA	30.721	63.349
			UNITED KINGDOM	1.724	3.600
			FRANCE	2.453	8.664
			GERMANY, FED. REP. OF	367	18.730
			DENMARK	30.961	65.842
			SWEDEN	126.888	269.698
			ITALY	101	2.488
			SPAIN	7.838	45.084
6116910000	GLOVES,MITTENS,OF WOOL/FINE ANIMAL HAIR KNIT. NOT IMPREGN.COAT.PLASTICS/RUBBERS	84692	SINGAPORE	1.038	5.953
			GERMANY, FED. REP. OF	307	10.305 *
			SWITZERLAND	10	25
			GERMANY, FED. REP. OF	75	1.447
6116920000	GLOVES,MITTENS,OF COTTON KNITTED,CROCH. NOT IMPREGNATED COATED PLASTICS/RUBBERS	84692	SWITZERLAND	222	8.833
			JAPAN	8.009	156.085 *
			HONG KONG	48	1.460
			KOREA, REPUBLIC OF	1	7
			CHINA	4.500	83.164
			SINGAPORE	7	14
			BRUNEI DARUSSALAM	1	2
			AUSTRALIA	23	300
			UNITED STATES	5	70
			CANADA	9	111
			FRANCE	80	1.173
			GERMANY, FED. REP. OF	351	184
			SWITZERLAND	1.256	41.999
			DENMARK	1	20
			NORWAY	213	6.389
			FINLAND	93	890
			ITALY	1.097	10.419
			SPAIN	33	1.566
			CZECH REPUBLIC	2	14
6116931000	GLOVES,MITTENS,OF SYNTHETIC FIBRES KNIT.NOT IMPREGN.COAT.PLASTICS/RUBBERS	84692	JAPAN	289	8.303
			HONG KONG	69.127	833.899 *
			KOREA, REPUBLIC OF	761	46.477
			CHINA	170	1.910
			UNITED ARAB EMIRATES	1.046	21.528
			AUSTRALIA	185	2.120
			NEW ZEALAND	2	11
			UNITED STATES	1	89
			CANADA	2	11
			MEXICO	2.071	23.348
			ARGENTINA	369	3.922
			UNITED KINGDOM	5.115	179.630
			NETHERLANDS	2	23
			FRANCE	6.075	59.128
				1.530	16.880
				2.848	30.882

TABLE 4 : EXPORT BY COMMODITY AND COUNTRY OF DESTINATION
JANUARY - DECEMBER 2007

H S	COMMODITY DESCRIPTION	SITC	COUNTRY OF DESTINATION	NET WEIGHT (KG)	FOB VALUE (US \$)
			GERMANY, FED. REP. OF	25.006	216.839
			AUSTRIA	4.049	41.017
			SWITZERLAND	1.934	17.170
			DENMARK	2.096	20.462
			NORWAY	4.393	42.221
			SWEDEN	7.421	70.618
			FINLAND	1.491	13.512
			SPAIN	1.374	14.701
			POLAND	1.186	11.400
6116939000	GLOVES,MITTENS,OF OTH TH SYNTHETIC FBRS KNIT.NOT IMPREGN.COAT.PLASTICS/RUBBERS	84692	JAPAN	417.225	9,338.804 *
			HONG KONG	23.437	973.588
			KOREA, REPUBLIC OF	732	23.238
			TAIWAN	398	24.323
			CHINA	1.074	52.950
			THAILAND	370	3.170
			SINGAPORE	931	54.581
			PHILIPPINES	2.812	96.091
			MALAYSIA	368	17.637
			MALDIVES	1.752	93.496
			INDIA	490	427
			UNITED ARAB EMIRATES	22	943
			SOUTH AFRICA	175	8.332
			AUSTRALIA	4.959	231.478
			NEW ZEALAND	10.077	430.764
			UNITED STATES	77	3.886
			CANADA	134.511	3,986.231
			MEXICO	9.340	202.434
			PANAMA	9.899	203.854
			FRENCH GUIANA	1.074	35.793
			UNITED KINGDOM	369	250
			NETHERLANDS	80.938	1,171.041
			FRANCE	1.833	38.304
			GERMANY, FED. REP. OF	1.345	40.242
			AUSTRIA	107.563	1,088.890
			BELGIUM	420	21.274
			SWITZERLAND	6.516	303.998
			DENMARK	121	6.404
			NORWAY	387	15.849
			SWEDEN	86	4.404
			IRELAND	819	21.137
			ITALY	1.067	47.309
			SPAIN	2.155	106.804
			GREECE	8.877	14.106
			HUNGARY	1.790	6.429
			POLAND	54	217
			CROATIA	299	7.964
			CZECH REPUBLIC	66	89
6116990000	GLOVES,MITTENS,OF OTH TEXTILE MATERIALS KNIT.NOT IMPREGN.COAT.PLASTICS/RUBBERS	84692	JAPAN	22	877
			HONG KONG	4,744.411	8,838.414 *
			KOREA, REPUBLIC OF	1,449.965	2,537.921
			CHINA	4	13
			SINGAPORE	492	572
			PHILIPPINES	1	2
			MALAYSIA	14.475	34.047
			KUWAIT	446	6.161
			YEMEN	3.706	9.887
			UNITED ARAB EMIRATES	10.800	24.800
			BAHRAIN	17.277	28.370
			EGYPT	4	23
			SOUTH AFRICA	58.320	115.320
			AUSTRALIA	6.471	15.557
			NEW ZEALAND	125.711	243.212
			NEW CALEDONIA	52.175	97.147
			UNITED STATES	32.233	74.397
			CANADA	17	354
			CHILE	2,240.884	3,976.794
			BRAZIL	148.490	330.839
			UNITED KINGDOM	17	208
			NETHERLANDS	243.936	448.576
			FRANCE	71.628	140.796
			GERMANY, FED. REP. OF	285	3.096
			AUSTRIA	639	11.651
			SWITZERLAND	3.229	51.021
			DENMARK	172	5.627
				410	7.932
				1.554	3.708

TABLE 4 : EXPORT BY COMMODITY AND COUNTRY OF DESTINATION
JANUARY - DECEMBER 2007

H S	COMMODITY DESCRIPTION	SITC	COUNTRY OF DESTINATION	NET WEIGHT (KG)	FOB VALUE (US \$)
			SWEDEN	28.813	59.398
			ITALY	96.590	314.528
			SPAIN	109.321	209.081
			HUNGARY	25.714	75.234
			POLAND	1	10
			KAZAKHSTAN	6	244
			RUSSIA FEDERATION	625	11.888
6117101000	SHAWLS, SCARVES, MUFFLERS, MANTILLAS, & THE LIKE OF COTTON	84693		155.107	1.619.525 *
			JAPAN	189	292
			SINGAPORE	308	2.856
			MALDIVES	34	167
			UNITED ARAB EMIRATES	110.088	959.519
			U.S. VIRGIN ISLANDS	3	139
			UGANDA	736	1.860
			AUSTRALIA	1.051	956
			NEW ZEALAND	2	25
			NEW CALEDONIA	407	993
			UNITED STATES	22.845	321.332
			CANADA	222	2.246
			MEXICO	654	11.611
			BRAZIL	95	197
			URUGUAY	28	106
			JAMAICA	20	360
			UNITED KINGDOM	1.148	2.761
			NETHERLANDS	56	1.021
			FRANCE	1.875	16.446
			GERMANY, FED. REP. OF	13.120	246.297
			AUSTRIA	12	275
			DENMARK	964	30.955
			SWEDEN	189	629
			FINLAND	125	270
			POLAND	314	375
			CZECH REPUBLIC	622	17.837
6117109000	SHAWLS, SCARVES, MUFFLERS, MANTILLAS, & THE LIKE OF OTH TEXTILE MATERIALS	84693		434.520	2.281.964 *
			JAPAN	841	20.214
			HONG KONG	1.892	16.345
			KOREA, REPUBLIC OF	10	280
			TAIWAN	122	88
			CHINA	55	617
			THAILAND	8	81
			SINGAPORE	23.212	32.678
			MALAYSIA	8.453	8.414
			CAMBODIA	151	11.700
			BRUNEI DARUSSALAM	32	4.028
			MALDIVES	32	221
			INDIA	51	1.055
			SRI LANKA	263	180
			SAUDI ARABIA	20.950	39.734
			TURKEY	43	1.093
			UNITED ARAB EMIRATES	166	1.774
			AUSTRALIA	686	1.070
			NEW ZEALAND	346	887
			PALAU	27	148
			NEW CALEDONIA	586	5.879
			FIJI	922	7.210
			UNITED STATES	241.158	883.056
			CANADA	936	9.818
			MEXICO	11.360	178.716
			SURINAME	226	1.312
			BRAZIL	18.397	41.067
			BERMUDA	3	96
			MARTINIQUE	548	709
			NETHERLANDS ANTILLES	301	2.935
			GUADELOUPE	3	52
			UNITED KINGDOM	10.416	62.260
			NETHERLANDS	20.439	182.323
			FRANCE	1.889	41.070
			GERMANY, FED. REP. OF	67.038	683.809
			AUSTRIA	7	398
			BELGIUM	69	429
			SWITZERLAND	1.030	12.832
			DENMARK	251	5.700
			SWEDEN	188	1.772
			FINLAND	66	1.485
			ITALY	412	441
			SPAIN	416	10.060

TABLE 4 : EXPORT BY COMMODITY AND COUNTRY OF DESTINATION
JANUARY - DECEMBER 2007

H S	COMMODITY DESCRIPTION	SITC	COUNTRY OF DESTINATION	NET WEIGHT (KG)	FOB VALUE (US \$)
			PORTUGAL	138	307
			POLAND	257	6.889
			ROMANIA	115	596
			CZECH REPUBLIC	4	56
			RUSSIA FEDERATION	5	80
6117801100	TIES, BOW TIES & CRAVATS OF WOOL/FINE ANIMAL HAIR	84699		13.255	22.716 *
			JAPAN	18	460
			HONG KONG	26	135
			KOREA, REPUBLIC OF	1	25
			SINGAPORE	18	109
			MALAYSIA	5	25
			UNITED ARAB EMIRATES	3	15
			MADAGASCAR	10.482	7.472
			UNITED STATES	2.203	8.616
			CANADA	3	37
			UNITED KINGDOM	18	65
			NETHERLANDS	34	209
			GERMANY, FED. REP. OF	444	5.548
6117801900	TIES, BOW TIES & CRAVATS OF OTH THAN WOOL/FINE ANIMAL HAIR	84699		699	9.477 *
			KOREA, REPUBLIC OF	280	3.335
			SINGAPORE	81	2.393
			BRUNEI DARUSSALAM	109	1.300
			FIJI	40	216
			UNITED KINGDOM	12	48
			NETHERLANDS	152	1.769
			GERMANY, FED. REP. OF	8	100
			SWITZERLAND	1	66
			ITALY	16	250
6117809000	OTH ACCESS OF OTH THAN WOOL/FINE ANIMAL HAIR	84699		125.240	1.449.777 *
			JAPAN	3.524	50.951
			HONG KONG	31.016	37.783
			KOREA, REPUBLIC OF	9.223	13.066
			CHINA	1	27
			THAILAND	553	4.244
			SINGAPORE	8.151	52.529
			PHILIPPINES	817	14.047
			MALAYSIA	3.437	12.089
			CAMBODIA	140	6.598
			VIET NAM	179	6.114
			SRI LANKA	124	3.554
			KUWAIT	4	28
			TURKEY	200	792
			UNITED ARAB EMIRATES	902	6.776
			MADAGASCAR	1.841	2.850
			MAURITANIA	1.244	3.100
			SOUTH AFRICA	12	35
			AUSTRALIA	3.446	46.016
			NEW ZEALAND	446	7.932
			NEW CALEDONIA	591	570
			FIJI	6	10
			UNITED STATES	11.103	169.469
			CANADA	2.918	29.201
			UNITED KINGDOM	2.242	17.469
			NETHERLANDS	5.964	112.784
			FRANCE	242	5.573
			GERMANY, FED. REP. OF	5.272	81.386
			AUSTRIA	92	3.720
			SWITZERLAND	36	511
			ITALY	30.555	758.113
			SPAIN	367	739
			GREECE	554	1.507
			CZECH REPUBLIC	38	194
6117900000	OTH PARTS OF GARMENT	84699		448.473	1.757.954 *
			JAPAN	4.435	6.937
			HONG KONG	1.890	7.665
			KOREA, REPUBLIC OF	1.015	2.622
			TAIWAN	551	172.687
			CHINA	7.428	35.439
			THAILAND	59.878	250.601
			SINGAPORE	24.568	90.395
			PHILIPPINES	2.855	8.126
			MALAYSIA	1.289	2.701
			VIET NAM	33.735	172.203
			MALDIVES	194	1.746
			INDIA	161.375	440.087
			BANGLADESH	1.944	9.763

TABLE 4 : EXPORT BY COMMODITY AND COUNTRY OF DESTINATION
JANUARY - DECEMBER 2007

H S	COMMODITY DESCRIPTION	SITC	COUNTRY OF DESTINATION	NET WEIGHT (KG)	FOB VALUE (US \$)
			SRI LANKA	31.063	139.423
			TURKEY	12	276
			UNITED ARAB EMIRATES	52.642	230.081
			MOROCCO	83	139
			TANZANIA, UNITED REPUBLIC OF	936	4.124
			KENYA	59	48
			SEYCHELLES	886	2.495
			SOUTH AFRICA	1.795	2.563
			VIRGIN ISLANDS (BRITISH)	248	1.296
			AUSTRALIA	4.821	20.366
			NEW CALEDONIA	1.449	1.997
			NORTHERN MARIANA ISLANDS	174	309
			VANUATU	100	450
			WALLIS AND FUTUNA ISLANDS	3.516	5.232
			FIJI	667	524
			UNITED STATES	8.698	54.812
			CANADA	292	396
			MEXICO	2.633	14.780
			BRAZIL	728	4.450
			PUERTO RICO	248	768
			FRENCH POLYNESIA	10.165	13.226
			GUADELOUPE	2.192	1.745
			UNITED KINGDOM	198	1.629
			NETHERLANDS	1.666	2.182
			FRANCE	5.105	8.313
			GERMANY, FED. REP. OF	1.647	9.601
			AUSTRIA	750	1.657
			BELGIUM	268	3.686
			SWITZERLAND	2.158	5.275
			DENMARK	933	1.618
			NORWAY	15	17
			SWEDEN	321	6.694
			FINLAND	164	216
			ITALY	1.137	1.935
			SPAIN	7.913	10.819
			PORTUGAL	1.271	3.562
			GREECE	174	167
			CZECH REPUBLIC	189	111
6201110000	MEN/BOYS'OVERCOATS,RAINCOATS,CAR-COATS, CLOAKS OF WOOL/FINE ANIMAL HAIR	84111		81.224	1.087.638 *
			SINGAPORE	1.020	2.066
			UNITED ARAB EMIRATES	288	18.180
			SOUTH AFRICA	1.086	20.430
			AUSTRALIA	32	1.745
			UNITED STATES	66.404	846.503
			CANADA	5.898	76.019
			MEXICO	2.778	23.112
			UNITED KINGDOM	909	32.760
			NETHERLANDS	51	928
			FRANCE	17	2.295
			GERMANY, FED. REP. OF	812	25.676
			BELGIUM	920	31.132
			ITALY	117	310
			SPAIN	892	6.482
6201120000	MEN/BOYS'OVERCOATS,RAINCOATS,CAR-COATS, CLOAKS OF COTTON	84112		1.305.043	17.537.494 *
			JAPAN	9.943	229.093
			HONG KONG	1.432	21.420
			KOREA, REPUBLIC OF	30	57
			PAPUA NEW GUINEA	3.284	120.000
			SINGAPORE	30.192	196.470
			MALAYSIA	1.114	18.457
			SAUDI ARABIA	2.782	30.673
			KUWAIT	80	1.611
			TURKEY	14.795	101.135
			UNITED ARAB EMIRATES	176.334	4.514.365
			LIBYAN ARAB JAMAHIRIYA	20.342	143.752
			SOUTH AFRICA	174	366
			AUSTRALIA	288	4.672
			NEW CALEDONIA	5	62
			UNITED STATES	632.143	7.234.004
			CANADA	11.297	160.279
			MEXICO	88.749	712.193
			PANAMA	943	16.368
			ARGENTINA	786	14.744
			BRAZIL	270	6.184
			UNITED KINGDOM	22.131	413.818
			NETHERLANDS	3.585	67.858

TABLE 4 : EXPORT BY COMMODITY AND COUNTRY OF DESTINATION
JANUARY - DECEMBER 2007

H S	COMMODITY DESCRIPTION	SITC	COUNTRY OF DESTINATION	NET WEIGHT (KG)	FOB VALUE (US \$)
			FRANCE	190	2.783
			GERMANY, FED. REP. OF	111.580	1.321.159
			BELGIUM	106.500	1.753.675
			SWITZERLAND	1.948	25.073
			DENMARK	71	2.430
			SWEDEN	330	6.588
			IRELAND	6.592	87.881
			ITALY	259	4.807
			SPAIN	53.265	274.849
			PORTUGAL	2.043	23.398
			GREECE	90	1.618
			HUNGARY	21	159
			ROMANIA	919	14.594
			UKRAINE	97	2.003
			RUSSIA FEDERATION	439	8.896
6201130000	MEN/BOYS'OVERCOATS,RAINCOATS,CAR-COATS, CLOAKS OF MAN-MADE FIBRES	84112		218.016	1.311.795 *
			JAPAN	6.249	161.265
			PHILIPPINES	1	20
			MALAYSIA	379	5.324
			SOUTH AFRICA	102.769	113.171
			UNITED STATES	90.188	781.789
			CANADA	28	24
			MEXICO	677	18.568
			UNITED KINGDOM	43	292
			FRANCE	772	8.826
			GERMANY, FED. REP. OF	8.395	96.430
			BELGIUM	3.919	54.292
			DENMARK	98	3.348
			IRELAND	4.032	67.629
			SPAIN	466	817
6201190010	MEN/BOYS'OVERCOATS,RAINCOATS,CAR-COATS CAPES,CLOAKS OF SILK	84112		586.015	8.349.433 *
			JAPAN	3.002	66.481
			HONG KONG	861	31.025
			KOREA, REPUBLIC OF	23.919	498.702
			CHINA	51	1.236
			SAUDI ARABIA	20.901	481.220
			TURKEY	4.580	21.301
			EGYPT	3.957	22.893
			SOUTH AFRICA	143	6.846
			AUSTRALIA	1.651	56.633
			UNITED STATES	81.952	864.957
			CANADA	9.220	128.699
			MEXICO	11.533	56.213
			PANAMA	1	52
			CHILE	8	845
			BRAZIL	13	1.474
			PARAGUAY	1	33
			UNITED KINGDOM	110.359	1.665.700
			NETHERLANDS	22.893	388.806
			FRANCE	11.870	422.136
			GERMANY, FED. REP. OF	100.014	827.567
			BELGIUM	24.806	612.890
			DENMARK	47	4.087
			ITALY	97.518	1.929.632
			SPAIN	56.715	260.005
6201190020	MEN/BOYS'OVERCOATS,RAINCOATS,CAR-COATS CAPES,CLOAKS OF RAMIE	84112		39.676	420.541 *
			JAPAN	1	34
			HONG KONG	57	2.320
			KOREA, REPUBLIC OF	504	11.994
			MACAU	3	65
			SINGAPORE	166	1.721
			TURKEY	892	7.700
			EGYPT	8.117	93.072
			AUSTRALIA	14	714
			UNITED STATES	5.558	49.358
			CANADA	1.501	43.356
			MEXICO	654	5.625
			UNITED KINGDOM	1.063	18.656
			NETHERLANDS	9.459	73.140
			FRANCE	1.874	31.332
			GERMANY, FED. REP. OF	769	6.647
			BELGIUM	6.796	56.850
			ITALY	387	2.530
			SPAIN	1.805	14.229
			RUSSIA FEDERATION	56	1.198
6201190090	MEN/BOYS'OVERCOATS,RAINCOATS,CAR-COATS,	84112		4.695.539	112.159.781 *

TABLE 4 : EXPORT BY COMMODITY AND COUNTRY OF DESTINATION
JANUARY - DECEMBER 2007

H S	COMMODITY DESCRIPTION	SITC	COUNTRY OF DESTINATION	NET WEIGHT (KG)	FOB VALUE (US \$)
	CLOAKS OF OTH MAN-MADE FIBRES		JAPAN	25.150	650.232
			HONG KONG	29.073	813.055
			KOREA, DEM. PEOPLE'S REP.	391	8.926
			KOREA, REPUBLIC OF	85.950	1.860.682
			TAIWAN	57.644	705.436
			CHINA	83.854	3.005.486
			THAILAND	1.669	20.005
			SINGAPORE	10.007	149.995
			PHILIPPINES	972	32.332
			MALAYSIA	1.820	26.552
			BRUNEI DARUSSALAM	463	1.748
			VIET NAM	2	31
			INDIA	144	7.088
			SRI LANKA	85	275
			LEBANON	776	22.285
			YEMEN	16	1.626
			SYRIA ARAB REPUBLIC	2	25
			TURKEY	49.400	1.316.255
			UNITED ARAB EMIRATES	19.449	284.906
			CYPRUS	32	1.485
			EGYPT	558	11.418
			KENYA	509	28.625
			SENEGAL	225	3.915
			SOUTH AFRICA	9.356	234.655
			AUSTRALIA	13.984	362.572
			NEW ZEALAND	25.874	712.854
			EAST TIMOR	11	572
			UNITED STATES	1.419.684	33.321.133
			CANADA	389.161	8.665.550
			MEXICO	35.421	539.887
			PANAMA	2.231	52.556
			CHILE	7.477	176.819
			ARGENTINA	19.180	453.943
			BRAZIL	17.067	285.556
			COLOMBIA	540	15.796
			URUGUAY	1.975	44.990
			PARAGUAY	1	20
			ECUADOR	88	2.395
			PERU	152	2.916
			ANTIGUA AND BARBUDA	265	8.821
			UNITED KINGDOM	335.324	6.155.818
			NETHERLANDS	108.983	3.448.948
			FRANCE	102.999	3.963.118
			GERMANY, FED. REP. OF	227.196	5.781.612
			AUSTRIA	165	8.887
			BELGIUM	1.302.399	30.058.231
			SWITZERLAND	687	31.813
			DENMARK	1.025	51.510
			NORWAY	1.334	57.150
			SWEDEN	1.617	32.135
			FINLAND	387	9.587
			IRELAND	3.587	146.729
			ITALY	56.996	1.398.825
			SPAIN	31.481	307.606
			PORTUGAL	12	648
			GREECE	2.989	83.917
			HUNGARY	51	384
			POLAND	45	2.173
			ROMANIA	852	25.715
			BULGARIA	21	1.446
			KAZAKHSTAN	2.083	41.740
			UKRAINE	32.890	1.046.036
			LITHUANIA	129	2.232
			CROATIA	10	533
			CZECH REPUBLIC	3.240	97.324
			RUSSIA FEDERATION	168.379	5.572.246
6201910000	MEN/BOYS' ANORAK, WIND-CHEATERS/JACKETS OF WOOL/FINE ANIMAL HAIR	84119		203.198	1.313.838 *
			SINGAPORE	181	2.055
			MALAYSIA	363	1.824
			TURKEY	544	2.340
			UNITED ARAB EMIRATES	316	956
			AUSTRALIA	29	2.795
			UNITED STATES	196.801	1.233.156
			CANADA	295	7.534
			MEXICO	4.020	28.590
			UNITED KINGDOM	644	34.048

TABLE 4 : EXPORT BY COMMODITY AND COUNTRY OF DESTINATION
JANUARY - DECEMBER 2007

H S	COMMODITY DESCRIPTION	SITC	COUNTRY OF DESTINATION	NET WEIGHT (KG)	FOB VALUE (US \$)
6201920000	MEN/BOYS' ANORAK, WIND-CHEATERS/JACKETS OF COTTON	84119	FRANCE	3	500
			SPAIN	2	40
			HONG KONG	4.210.725	31.536.374 *
			KOREA, REPUBLIC OF	2.988	16.247
			THAILAND	144	621
			SINGAPORE	22.928	202.370
			MALAYSIA	91.129	692.207
			BRUNEI DARUSSALAM	1.699.544	10.586.580
			SAUDI ARABIA	21.330	60.668
			YEMEN	380.800	3.373.151
			TURKEY	41.910	235.294
			UNITED ARAB EMIRATES	642	11.342
			MADAGASCAR	1.074.057	7.229.241
			TOGO	326	572
			NIGERIA	54.513	391.400
			MALI	121.742	957.300
			NIGER	77.831	478.000
			DJIBOUTI	171.550	1.286.640
			SOUTH AFRICA	12.725	210.550
			AUSTRALIA	1.253	2.400
			NEW CALEDONIA	11	12
			EAST TIMOR	5	40
			UNITED STATES	431	2.362
			CANADA	98.778	1.885.207
			MEXICO	2.837	59.680
			SURINAME	1.142	25.013
			BRAZIL	493	2.412
			UNITED KINGDOM	111.700	170.310
			NETHERLANDS	38	727
			FRANCE	122	338
			GERMANY, FED. REP. OF	3.999	61.312
AUSTRIA	191.994	3.315.982			
BELGIUM	2.193	36.511			
SWITZERLAND	13.913	170.774			
DENMARK	67	1.039			
ITALY	230	2.483			
SPAIN	1.049	33.048			
GREECE	1.309	24.276			
HUNGARY	556	4.277			
6201930010	MEN/BOYS' ANORAK, WIND-CHEATERS/JACKETS OF BATIK	84119	JAPAN	4.446	5.988
			HONG KONG	177.998	4.025.019 *
			KOREA, REPUBLIC OF	64	1.296
			THAILAND	155	4.149
			SINGAPORE	114	3.276
			MALAYSIA	17.588	438.017
			AUSTRALIA	281	94
			UNITED STATES	7.863	125.452
			CANADA	162	3.157
			UNITED KINGDOM	146.766	3.289.817
			NETHERLANDS	2.862	66.194
			FRANCE	749	32.632
			GERMANY, FED. REP. OF	109	1.739
			BELGIUM	980	50.440
			NORWAY	20	286
6201930090	MEN/BOYS' ANORAK, WIND-CHEATERS/JACKETS OF OTH MAN-MADE FIBRES	84119	BELGIUM	252	6.808
			NETHERLANDS	33	1.662
			JAPAN	4.299.093	77.747.909 *
			HONG KONG	6.886	184.603
			KOREA, REPUBLIC OF	9.622	284.900
			TAIWAN	25.024	315.698
			CHINA	8.779	121.740
			THAILAND	23.575	629.933
			SINGAPORE	13.955	165.591
			PHILIPPINES	1.518	31.607
			MALAYSIA	228	7.250
			INDIA	517	5.396
			LEBANON	4	248
			TURKEY	162	2.655
			UNITED ARAB EMIRATES	7.295	145.822
			CYPRUS	247.827	3.500.675
			KENYA	683	17.152
MOZAMBIQUE	41	20			
SOUTH AFRICA	317	4.500			
ZIMBABWE	1.776	28.095			
VIRGIN ISLANDS (BRITISH)	1	50			
	1	5			

TABLE 4 : EXPORT BY COMMODITY AND COUNTRY OF DESTINATION
JANUARY - DECEMBER 2007

H S	COMMODITY DESCRIPTION	SITC	COUNTRY OF DESTINATION	NET WEIGHT (KG)	FOB VALUE (US \$)
			AUSTRALIA	17.477	127.140
			NEW ZEALAND	4.020	35.563
			UNITED STATES	1.601.892	32.263.210
			CANADA	44.646	1.038.618
			MEXICO	20.332	495.638
			PANAMA	2.055	53.155
			CHILE	2.759	75.514
			ARGENTINA	4.415	100.701
			BRAZIL	80.030	391.499
			COLOMBIA	794	24.198
			URUGUAY	1.177	22.921
			ECUADOR	745	13.800
			PERU	1.330	31.711
			UNITED KINGDOM	983.377	15.946.654
			NETHERLANDS	49.408	1.051.597
			FRANCE	20.757	392.653
			GERMANY, FED. REP. OF	734.653	12.236.948
			AUSTRIA	698	14.390
			BELGIUM	95.489	2.149.574
			SWITZERLAND	6.325	99.049
			DENMARK	11	508
			NORWAY	3.659	120.703
			SWEDEN	10.560	319.998
			FINLAND	472	19.342
			IRELAND	3.458	57.695
			ITALY	113.657	1.547.995
			SPAIN	7.387	156.478
			PORTUGAL	1.447	18.090
			GREECE	46	2.090
			HUNGARY	82	2.698
			POLAND	256	7.454
			ROMANIA	124	2.540
			KAZAKHSTAN	1.091	36.960
			UKRAINE	6.147	189.112
			CROATIA	39	630
			SLOVAKIA	35.469	572.313
			SLOVENIA	20	749
			CZECH REPUBLIC	54.918	1.450.884
			RUSSIA FEDERATION	39.660	1.231.197
6201990010	MEN/BOYS' ANORAK, WIND-CHEATERS/JACKETS OF SILK	84119		12.568	156.376 *
			JAPAN	26	2.947
			HONG KONG	10	1.142
			SINGAPORE	1.552	31.420
			MALAYSIA	7.803	57.960
			UNITED ARAB EMIRATES	2.537	44.793
			UNITED STATES	454	16.668
			FRANCE	1	305
			GERMANY, FED. REP. OF	156	612
			SWITZERLAND	24	413
			SPAIN	5	116
6201990020	MEN/BOYS' ANORAK, WIND-CHEATERS/JACKETS OF RAMIE,	84119		1.988	55.815 *
			UNITED KINGDOM	1.772	50.332
			BELGIUM	216	5.483
6201990090	MEN/BOYS' ANORAK, WIND-CHEATERS/JACKETS OF OTH TEXTILE MATERIALS	84119		412.802	8.000.697 *
			HONG KONG	194	1.544
			TAIWAN	79	1.504
			THAILAND	8	47
			SINGAPORE	2.372	45.682
			MALAYSIA	119.635	937.044
			MALDIVES	152	2.268
			SAUDI ARABIA	3.456	20.870
			LEBANON	207	12.042
			TURKEY	2.583	78.205
			UNITED ARAB EMIRATES	7.758	109.151
			SOUTH AFRICA	1	12
			UNITED STATES	103.078	2.895.933
			CANADA	15.997	628.377
			MEXICO	837	4.074
			UNITED KINGDOM	6.225	20.301
			NETHERLANDS	2.026	66.483
			FRANCE	1.132	30.212
			GERMANY, FED. REP. OF	96.751	1.760.992
			AUSTRIA	1.259	30.745
			BELGIUM	3.532	71.740
			SWITZERLAND	5.227	120.923
			DENMARK	843	41.929

TABLE 4 : EXPORT BY COMMODITY AND COUNTRY OF DESTINATION
JANUARY - DECEMBER 2007

H S	COMMODITY DESCRIPTION	SITC	COUNTRY OF DESTINATION	NET WEIGHT (KG)	FOB VALUE (US \$)
			SWEDEN	1.047	2.196
			ITALY	1.128	27.391
			SPAIN	3.361	69.146
			PORTUGAL	182	2.581
			GREECE	1.351	43.930
			HUNGARY	397	16.949
			POLAND	5.240	210.022
			ROMANIA	3.321	61.540
			BULGARIA	187	5.529
			KAZAKHSTAN	214	8.427
			MOLDOVA, REPUBLIC OF	47	1.269
			UKRAINE	10.496	317.198
			ESTONIA	1.309	37.339
			CROATIA	231	2.308
			SLOVAKIA	1.637	48.892
			SLOVENIA	912	31.112
			CZECH REPUBLIC	2.096	68.414
			RUSSIA FEDERATION	6.294	166.376
6202110000	WOMEN/GIRLS'OVERCOATS,RAINCOATS, CAR- COATS, CAPES OF WOOL/FINE ANIMAL HAIR	84211		7.423	169.778 *
			JAPAN	4	20
			CHINA	30	78
			SINGAPORE	1.781	53.666
			PHILIPPINES	25	150
			TURKEY	573	4.480
			UNITED STATES	3.695	96.777
			BRAZIL	166	1.001
			NETHERLANDS	203	4.667
			SPAIN	945	8.918
			POLAND	1	21
6202120000	WOMEN/GIRLS'OVERCOATS,RAINCOATS, CAR- COATS, CAPES OF COTTON	84211		1.027.131	13.959.220 *
			JAPAN	1.946	13.944
			KOREA, REPUBLIC OF	180	2.856
			TAIWAN	27	495
			SINGAPORE	41.815	680.838
			MALAYSIA	133	348
			TURKEY	9.099	148.351
			UNITED ARAB EMIRATES	2.032	2.760
			REUNION	1	2
			SOUTH AFRICA	6	72
			AUSTRALIA	200	2.207
			NEW CALEDONIA	9	17
			UNITED STATES	829.617	11.333.050
			CANADA	13.482	185.449
			MEXICO	39.887	357.462
			CHILE	172	150
			ARGENTINA	1.310	12.367
			BRAZIL	357	2.723
			NETHERLANDS ANTILLES	8	105
			UNITED KINGDOM	18.775	401.509
			NETHERLANDS	2.118	59.233
			FRANCE	425	1.530
			GERMANY, FED. REP. OF	10.220	150.911
			AUSTRIA	630	10.488
			SWEDEN	27	324
			ITALY	166	1.084
			SPAIN	54.475	590.899
			CZECH REPUBLIC	14	46
6202130010	WOMEN/GIRLS'OVERCOATS,RAINCOATS, CAR- COATS, CAPES OF BATIK	84211		123.119	1.355.519 *
			JAPAN	41	611
			KOREA, REPUBLIC OF	1	2
			THAILAND	6	174
			SINGAPORE	11	665
			MALAYSIA	740	15.660
			UNITED ARAB EMIRATES	108.594	1.231.300
			MAURITANIA	9.720	85.750
			UNITED STATES	56	445
			CANADA	58	1.670
			BELGIUM	3.892	19.242
6202130090	WOMEN/GIRLS'OVERCOATS,RAINCOATS, CAR- COATS, CAPES OF OTH MAN-MADE FIBRES	84211		191.592	3.161.720 *
			JAPAN	2.099	27.297
			KOREA, REPUBLIC OF	60	347
			TAIWAN	569	6.380
			SINGAPORE	848	2.788
			MALAYSIA	204	150
			SOUTH AFRICA	34	400
			AUSTRALIA	2.008	14.113

TABLE 4 : EXPORT BY COMMODITY AND COUNTRY OF DESTINATION
JANUARY - DECEMBER 2007

H S	COMMODITY DESCRIPTION	SITC	COUNTRY OF DESTINATION	NET WEIGHT (KG)	FOB VALUE (US \$)
			UNITED STATES	117.228	1.949.722
			CANADA	621	8.761
			MEXICO	1.268	10.304
			ARGENTINA	200	3.951
			UNITED KINGDOM	1.705	54.596
			NETHERLANDS	14.171	343.359
			FRANCE	4.752	62.644
			GERMANY, FED. REP. OF	14.322	147.282
			AUSTRIA	2.197	20.993
			BELGIUM	4.550	99.118
			SWITZERLAND	558	3.754
			ITALY	21.974	320.881
			RUSSIA FEDERATION	2.224	84.880
6202190010	WOMEN/GIRLS'OVERCOATS,RAINCOATS, CAR- COATS, CAPES OF SILK	84211		172.873	2.093.073 *
			JAPAN	738	14.463
			HONG KONG	706	29.442
			KOREA, REPUBLIC OF	219	5.216
			SAUDI ARABIA	179	4.141
			SOUTH AFRICA	39	1.740
			AUSTRALIA	378	16.031
			UNITED STATES	15.528	83.358
			CANADA	3.877	22.479
			ARGENTINA	218	1.210
			BRAZIL	576	3.190
			UNITED KINGDOM	28.670	305.605
			NETHERLANDS	19.304	327.233
			FRANCE	5.722	130.387
			GERMANY, FED. REP. OF	15.889	315.404
			AUSTRIA	22	16.886
			ITALY	24.928	574.519
			SPAIN	55.345	230.624
			POLAND	535	11.145
6202190020	WOMEN/GIRLS'OVERCOATS,RAINCOATS, CAR- COATS, CAPES OF RAMIE	84211		14.480	145.817 *
			JAPAN	7	520
			HONG KONG	6	568
			MACAU	4	445
			AUSTRALIA	3	195
			UNITED STATES	11	354
			CANADA	6.853	52.109
			UNITED KINGDOM	57	1.731
			NETHERLANDS	435	6.998
			FRANCE	758	19.572
			GERMANY, FED. REP. OF	269	6.241
			BELGIUM	1.685	19.357
			SWITZERLAND	53	923
			SPAIN	4.339	36.804
6202190090	WOMEN/GIRLS'OVERCOATS,RAINCOATS, CAR- COATS, CAPES OF OTH TEXTILE MATERIALS	84211		697.082	13.076.430 *
			JAPAN	41.253	982.852
			HONG KONG	533	2.970
			KOREA, REPUBLIC OF	28.869	214.106
			TAIWAN	12.552	88.626
			CHINA	472	28.383
			SINGAPORE	3.147	31.204
			PHILIPPINES	29	696
			MALAYSIA	127	3.509
			SAUDI ARABIA	110	3.030
			LEBANON	452	15.014
			TURKEY	2.205	64.569
			UNITED ARAB EMIRATES	375	9.244
			SOUTH AFRICA	5.615	18.112
			AUSTRALIA	920	13.602
			NEW ZEALAND	7	1.904
			VANUATU	8	126
			FIJI	21	250
			UNITED STATES	349.373	6.198.496
			CANADA	16.354	419.322
			MEXICO	7.593	58.215
			PANAMA	53	1.269
			CHILE	361	11.126
			ARGENTINA	462	10.866
			BRAZIL	560	17.449
			COLOMBIA	1	45
			URUGUAY	294	6.918
			PERU	29	1.965
			UNITED KINGDOM	55.830	1.048.315
			NETHERLANDS	19.867	369.777

TABLE 4 : EXPORT BY COMMODITY AND COUNTRY OF DESTINATION
JANUARY - DECEMBER 2007

H S	COMMODITY DESCRIPTION	SITC	COUNTRY OF DESTINATION	NET WEIGHT (KG)	FOB VALUE (US \$)
			FRANCE	3.548	95.406
			GERMANY, FED. REP. OF	58.114	1.397.916
			AUSTRIA	1.739	35.644
			BELGIUM	5.682	129.761
			SWITZERLAND	5.109	137.938
			DENMARK	725	30.119
			NORWAY	1.608	37.648
			SWEDEN	1.203	27.486
			ITALY	40.080	821.099
			SPAIN	13.367	121.086
			PORTUGAL	182	2.591
			GREECE	91	5.173
			HUNGARY	346	12.285
			POLAND	5.433	183.069
			ROMANIA	375	8.094
			BULGARIA	166	4.321
			KAZAKHSTAN	164	6.492
			UKRAINE	5.603	178.093
			ESTONIA	859	23.474
			SLOVAKIA	820	22.425
			SLOVENIA	286	6.745
			CZECH REPUBLIC	2.841	90.256
			RUSSIA FEDERATION	1.269	77.349
6202910000	WOMEN/GIRLS' ANORAK, WIND-CHEATER/JACKETS OF WOOL/FINE ANIMAL HAIR	84219		2.869	35.180 *
			JAPAN	1	5
			SINGAPORE	1.701	22.363
			UNITED STATES	20	360
			UNITED KINGDOM	975	3.000
			FRANCE	172	9.452
6202920000	WOMEN/GIRLS' ANORAK, WIND-CHEATER/JACKETS OF COTTON	84219		379.648	5.239.608 *
			JAPAN	152	609
			HONG KONG	1.644	20.178
			KOREA, REPUBLIC OF	64	457
			TAIWAN	33	81
			SINGAPORE	2.158	14.893
			MALAYSIA	7.738	4.722
			MALDIVES	288	2.157
			UNITED ARAB EMIRATES	111.566	926.191
			REUNION	822	5.322
			SEYCHELLES	200	1.534
			MAURITIUS	158	880
			AUSTRALIA	902	39.426
			NEW ZEALAND	755	685
			GUAM	200	8.106
			NORTHERN MARIANA ISLANDS	1.152	3.960
			FIJI	244	1.288
			UNITED STATES	128.887	2.039.129
			CANADA	1.540	34.014
			MEXICO	8.376	103.371
			BRAZIL	9.401	20.527
			JAMAICA	4	12
			COSTA RICA	138	136
			NETHERLANDS ANTILLES	82	1.522
			NETHERLANDS	183	2.526
			FRANCE	2.391	13.565
			GERMANY, FED. REP. OF	76.656	1.626.822
			AUSTRIA	1.954	35.241
			BELGIUM	249	4.049
			SWITZERLAND	1.312	13.403
			SWEDEN	341	1.012
			FINLAND	180	2.068
			ITALY	15.707	283.208
			SPAIN	4.066	27.671
			PORTUGAL	105	843
6202930010	WOMEN/GIRLS' ANORAK, WIND-CHEATER/JACKETS OF BATIK	84219		118.211	1.636.224 *
			JAPAN	8	886
			KOREA, REPUBLIC OF	1	21
			SINGAPORE	109.646	1.550.233
			TURKEY	1	21
			UNITED ARAB EMIRATES	1	43
			BENIN	8.435	78.995
			UNITED STATES	41	3.017
			UNITED KINGDOM	2	41
			NETHERLANDS	54	1.685
			GERMANY, FED. REP. OF	22	1.282
6202930090	WOMEN/GIRLS' ANORAK, WIND-CHEATER/JACKETS	84219		1.301.497	27.619.619 *

TABLE 4 : EXPORT BY COMMODITY AND COUNTRY OF DESTINATION
JANUARY - DECEMBER 2007

H S	COMMODITY DESCRIPTION	SITC	COUNTRY OF DESTINATION	NET WEIGHT (KG)	FOB VALUE (US \$)
	OF OTH MAN-MADE FIBRES		JAPAN	100.473	3.135.147
			HONG KONG	1.484	48.172
			KOREA, REPUBLIC OF	4.301	120.422
			TAIWAN	281	7.751
			CHINA	8	34
			SINGAPORE	237	9.110
			PHILIPPINES	287	2.183
			MALAYSIA	123	4.974
			INDIA	30	924
			SAUDI ARABIA	58	1.285
			TURKEY	349	8.034
			UNITED ARAB EMIRATES	869	19.674
			QATAR	238	5.543
			SOUTH AFRICA	198	8.616
			AUSTRALIA	11.949	37.512
			NEW ZEALAND	98	3.863
			NORTHERN MARIANA ISLANDS	2.999	4.373
			FIJI	892	7.817
			UNITED STATES	618.247	13.607.573
			CANADA	37.306	845.621
			MEXICO	3.425	69.334
			PANAMA	900	24.806
			CHILE	1	21
			ARGENTINA	4.684	94.899
			BRAZIL	2.142	57.866
			URUGUAY	1.359	27.345
			UNITED KINGDOM	61.170	1.141.329
			NETHERLANDS	24.611	579.150
			FRANCE	618	11.358
			GERMANY, FED. REP. OF	374.004	6.596.731
			AUSTRIA	3.023	22.207
			BELGIUM	6.456	155.107
			SWITZERLAND	463	2.942
			NORWAY	792	19.278
			SWEDEN	4	244
			FINLAND	36	1.146
			IRELAND	184	5.072
			ITALY	26.409	638.567
			PORTUGAL	2	84
			CZECH REPUBLIC	4.833	91.285
			RUSSIA FEDERATION	5.954	202.220
6202990010	OTH FEMALE WEAR, OF OTH TEXTL MATRL, OF SILK	84219		2.838	39.111 *
			JAPAN	441	4.065
			SINGAPORE	193	1.454
			PHILIPPINES	349	3.401
			AUSTRALIA	23	61
			UNITED STATES	952	18.513
			FRANCE	862	11.345
			GERMANY, FED. REP. OF	18	272
6202990020	OTH FEMALE WEAR, OF OTH TEXTL MATRL, OF RAMIE	84219		80.668	214.153 *
			JAPAN	465	2.489
			PHILIPPINES	601	1.161
			UNITED STATES	49	496
			BRAZIL	79.552	210.000
			GERMANY, FED. REP. OF	1	7
6202990090	OTH FEMALE WEAR, OF OTH TEXTL MATRL, OTH THAN SILK & RAMIE	84219		196.061	3.406.808 *
			JAPAN	10.324	104.750
			HONG KONG	28	224
			KOREA, REPUBLIC OF	46	166
			SINGAPORE	22.295	125.358
			PHILIPPINES	14.109	110.160
			BRUNEI DARUSSALAM	637	4.542
			TURKEY	3.578	41.893
			UNITED ARAB EMIRATES	10.563	60.843
			REUNION	383	759
			SOUTH AFRICA	93	2.685
			AUSTRALIA	156	827
			UNITED STATES	83.654	1.585.747
			CANADA	28.909	1.072.634
			MEXICO	6.815	81.063
			ECUADOR	25	1.272
			UNITED KINGDOM	952	13.501
			NETHERLANDS	1.185	17.954
			FRANCE	3.420	43.604
			GERMANY, FED. REP. OF	3.645	82.448
			ITALY	248	1.041

TABLE 4 : EXPORT BY COMMODITY AND COUNTRY OF DESTINATION
JANUARY - DECEMBER 2007

H S	COMMODITY DESCRIPTION	SITC	COUNTRY OF DESTINATION	NET WEIGHT (KG)	FOB VALUE (US \$)
			SPAIN	357	5.146
			ROMANIA	561	7.233
			BULGARIA	623	4.782
			UKRAINE	508	5.612
			CROATIA	491	4.668
			RUSSIA FEDERATION	2.456	27.896
6203110000	MEN/BOYS'SUITS OF WOOL/FINE ANIMAL HAIR	84121		1.244.734	9.993.363 *
			JAPAN	70.758	1.393.920
			HONG KONG	182	3.590
			KOREA, REPUBLIC OF	136	4.450
			TAIWAN	679	1.051
			CHINA	228	544
			THAILAND	542	4.416
			SINGAPORE	1.322	10.615
			MALAYSIA	823	6.694
			UNITED ARAB EMIRATES	52	66
			EGYPT	2.007	3.375
			REUNION	3	10
			TOGO	15.682	18.252
			COTE D'IVOIRE	288	1.411
			SENEGAL	567.785	556.590
			MAURITANIA	22.488	23.790
			SOUTH AFRICA	2.031	39.767
			AUSTRALIA	19.536	330.741
			NEW ZEALAND	49	1.232
			PALAU	1.103	1.067
			UNITED STATES	371.075	6.264.819
			CANADA	108.657	1.013.022
			MEXICO	1	20
			CHILE	63	92
			BRAZIL	33	99
			PERU	211	845
			DOMINICAN REPUBLIC	1.062	2.081
			ANTIGUA AND BARBUDA	1.360	1.790
			FRENCH GUIANA	564	1.679
			FRENCH POLYNESIA	4.763	4.701
			GUADELOUPE	1.646	1.136
			UNITED KINGDOM	6.107	94.331
			NETHERLANDS	3.750	72.122
			FRANCE	4.554	25.328
			GERMANY, FED. REP. OF	4.018	22.042
			BELGIUM	695	529
			DENMARK	1.172	1.220
			SWEDEN	105	354
			ITALY	9.213	39.716
			SPAIN	17.970	41.851
			GREECE	1.166	2.551
			MALTA	855	1.454
6203120000	MEN/BOYS' SUITS OF SYNTHETIC FIBRES	84122		1.728.812	18.544.585 *
			JAPAN	3.779	116.335
			HONG KONG	13	615
			KOREA, REPUBLIC OF	414	9.115
			TAIWAN	169	2.971
			CHINA	35	1.475
			SINGAPORE	7.229	81.597
			MALAYSIA	59.873	326.301
			SAUDI ARABIA	127.340	805.113
			YEMEN	433.877	3.125.455
			TURKEY	750	21.932
			UNITED ARAB EMIRATES	427.154	3.150.377
			LIBYAN ARAB JAMAHIRIYA	270	1.113
			SENEGAL	7.498	7.260
			ZIMBABWE	2	149
			AUSTRALIA	1.343	21.639
			NORTHERN MARIANA ISLANDS	35	2.876
			UNITED STATES	564.052	9.182.659
			CANADA	23.734	488.447
			MEXICO	389	9.309
			CHILE	907	17.127
			ARGENTINA	3	283
			BRAZIL	99	6.163
			URUGUAY	156	2.951
			UNITED KINGDOM	23.133	547.855
			NETHERLANDS	10.446	228.520
			GERMANY, FED. REP. OF	3.819	79.881
			BELGIUM	3.637	53.189

TABLE 4 : EXPORT BY COMMODITY AND COUNTRY OF DESTINATION
JANUARY - DECEMBER 2007

H S	COMMODITY DESCRIPTION	SITC	COUNTRY OF DESTINATION	NET WEIGHT (KG)	FOB VALUE (US \$)
			SWITZERLAND	32	2.122
			NORWAY	34	2.809
			SWEDEN	51	3.191
			FINLAND	8	779
			IRELAND	6.412	107.526
			ITALY	550	27.485
			PORTUGAL	18	1.206
			POLAND	6	401
			UKRAINE	19.792	59.084
			CZECH REPUBLIC	233	5.075
			RUSSIA FEDERATION	1.520	44.200
6203191000	MEN/BOYS' SUITS OF COTTON	84122		340.412	6.601.150 *
			JAPAN	3.232	66.270
			HONG KONG	1.208	31.089
			KOREA, REPUBLIC OF	57	131
			TAIWAN	451	9.404
			THAILAND	13	547
			SINGAPORE	6.752	119.151
			MALAYSIA	2.068	5.499
			MALDIVES	237	6.606
			SRI LANKA	3.044	46.664
			SAUDI ARABIA	24.940	812.840
			OMAN	5.419	99.596
			TURKEY	1.736	21.860
			UNITED ARAB EMIRATES	56.286	1.287.736
			SOUTH AFRICA	28	1.331
			MAURITIUS	173	3.822
			AUSTRALIA	2.226	40.547
			NEW ZEALAND	44	428
			NEW CALEDONIA	365	7.304
			NORTHERN MARIANA ISLANDS	68	3.908
			VANUATU	7	314
			UNITED STATES	156.411	2.288.348
			CANADA	3.521	35.996
			GUATEMALA	25	350
			BRAZIL	15	260
			FRENCH POLYNESIA	85	2.871
			NETHERLANDS ANTILLES	1	9
			UNITED KINGDOM	19.890	656.213
			NETHERLANDS	179	6.773
			FRANCE	13.531	209.202
			GERMANY, FED. REP. OF	6.780	169.770
			AUSTRIA	7.970	33.994
			BELGIUM	14.358	394.674
			DENMARK	184	4.509
			NORWAY	42	217
			SWEDEN	43	5.247
			IRELAND	32	292
			ITALY	3.298	104.199
			SPAIN	2.387	44.687
			PORTUGAL	23	253
			GREECE	10	153
			ROMANIA	333	9.304
			BULGARIA	2	250
			YUGOSLAVIA	329	8.985
			UKRAINE	371	6.510
			SLOVENIA	36	569
			RUSSIA FEDERATION	2.202	52.468
6203199010	MALE'S SUITS, OF OTH TEXTL MATRL, OF SILK, OTH THN COTTON	84122		792.640	15.950.460 *
			CHINA	4	30
			SINGAPORE	1.729	23.503
			UNITED ARAB EMIRATES	51	1.100
			SENEGAL	12.202	6.360
			AUSTRALIA	17	912
			UNITED STATES	727.458	14.792.881
			CANADA	43.548	821.360
			NETHERLANDS ANTILLES	5	417
			UNITED KINGDOM	1.586	20.475
			NETHERLANDS	247	1.413
			FRANCE	24	9.898
			BELGIUM	4.155	236.891
			ITALY	1.598	33.793
			SPAIN	16	1.427
6203199090	MALE'S SUITS, OF OTH TEXTL MATRL, OTH THN SILK&RAMIE, OTH THN COTTON	84122		1.958.492	16.218.086 *
			JAPAN	160	3.498
			HONG KONG	125	658

TABLE 4 : EXPORT BY COMMODITY AND COUNTRY OF DESTINATION
JANUARY - DECEMBER 2007

H S	COMMODITY DESCRIPTION	SITC	COUNTRY OF DESTINATION	NET WEIGHT (KG)	FOB VALUE (US \$)
			KOREA, REPUBLIC OF	1	21
			TAIWAN	281	7.879
			CHINA	9.266	38.198
			SINGAPORE	16.208	182.034
			MALAYSIA	9.780	118.099
			CAMBODIA	108.500	463.289
			BRUNEI DARUSSALAM	2.956	29.166
			MALDIVES	479	2.083
			SRI LANKA	33.062	125.765
			SAUDI ARABIA	191	7.232
			KUWAIT	696	8.726
			TURKEY	1.369	25.237
			UNITED ARAB EMIRATES	78.650	1.274.729
			BAHRAIN	248	3.403
			TANZANIA, UNITED REPUBLIC (10.966	5.644
			REUNION	393	1.004
			MOZAMBIQUE	61.094	62.194
			TOGO	159.272	88.216
			GHANA	71.574	35.843
			LIBERIA	977	1.500
			GUINEA	12	60
			ANGOLA	5.307	4.200
			CONGO	4.890	3.557
			CAMEROON	9.293	14.400
			GABON	69.860	43.656
			COTE D'IVOIRE	31.951	20.654
			SENEGAL	130.986	73.356
			BENIN	92.410	63.668
			GAMBIA	977	1.500
			SAO TOME AND PRINCIPE	10.087	12.638
			SOUTH AFRICA	28.406	114.581
			ZIMBABWE	3	22
			AUSTRALIA	11.855	210.306
			NEW ZEALAND	485	12.938
			UNITED STATES	596.573	5.835.504
			CANADA	8.688	96.476
			MEXICO	15.930	128.539
			PANAMA	5.323	51.514
			SURINAME	237	1.380
			CHILE	1	27
			ARGENTINA	5	149
			BRAZIL	53	1.647
			URUGUAY	1	27
			PARAGUAY	1	27
			PUERTO RICO	1.933	23.712
			FRENCH POLYNESIA	1.164	7.923
			UNITED KINGDOM	145.829	3.034.283
			NETHERLANDS	182	896
			FRANCE	44.835	850.804
			GERMANY, FED. REP. OF	18.269	320.936
			BELGIUM	80.751	2.186.430
			SWITZERLAND	15	964
			NORWAY	116	3.582
			SWEDEN	4.641	8.132
			IRELAND	1.112	32.046
			ITALY	1.027	38.301
			SPAIN	38.558	409.823
			GREECE	2	144
			DEM. REP. OF CONGO	24.932	16.255
			ROMANIA	1.018	25.813
			YUGOSLAVIA	623	15.640
			LITHUANIA	2.920	57.188
			RUSSIA FEDERATION	983	9.970
6203220000	MEN/BOYS' ENSEMBLES OF COTTON	84123		187.610	2.738.049 *
			JAPAN	2.927	76.352
			HONG KONG	358	4.800
			KOREA, REPUBLIC OF	465	7.455
			TAIWAN	54	1.304
			SINGAPORE	56	1.657
			MALAYSIA	35	1.071
			SAUDI ARABIA	17	519
			UNITED ARAB EMIRATES	23	691
			REUNION	4	3
			AUSTRALIA	6	132
			UNITED STATES	168.090	2.319.718
			CANADA	3.742	67.050

TABLE 4 : EXPORT BY COMMODITY AND COUNTRY OF DESTINATION
JANUARY - DECEMBER 2007

H S	COMMODITY DESCRIPTION	SITC	COUNTRY OF DESTINATION	NET WEIGHT (KG)	FOB VALUE (US \$)
			MEXICO	2.545	37.213
			PANAMA	4.595	87.248
			UNITED KINGDOM	3.030	83.589
			NETHERLANDS	768	34.108
			FRANCE	146	6.914
			UKRAINE	749	8.225
6203230000	MEN/BOYS' ENSEMBLES OF SYNTHETIC FIBRES	84123		109.513	1.997.550 *
			KOREA, REPUBLIC OF	133	4.640
			INDIA	72	1.500
			SOUTH AFRICA	2.982	21.094
			UNITED STATES	12.490	109.704
			CANADA	17	485
			MEXICO	11.101	67.009
			PANAMA	1.103	14.423
			UNITED KINGDOM	52.965	1.193.792
			NETHERLANDS	11.464	258.326
			GERMANY, FED. REP. OF	8.911	154.939
			SWITZERLAND	1	87
			IRELAND	75	1.176
			ITALY	443	5.607
			SLOVAKIA	7.283	147.700
			CZECH REPUBLIC	473	17.068
6203290010	MALE'S ENSEMBLES, OF OTH TEXTL MATRL, OF SILK	84123		125.679	482.377 *
			KOREA, REPUBLIC OF	13	658
			SINGAPORE	32.442	371.351
			NETHERLANDS	93.210	109.688
			ITALY	14	680
6203290090	MALE'S ENSEMBLES, OF OTH TEXTL MATRL, OTH THAN SILK & RAMIE	84123		304.626	4.195.498 *
			JAPAN	131	6.475
			HONG KONG	18	686
			SINGAPORE	108.801	1.091.189
			MALAYSIA	13	486
			MALDIVES	27	144
			UNITED ARAB EMIRATES	82	807
			SOUTH AFRICA	97	4.308
			NEW ZEALAND	219	8.195
			UNITED STATES	153.162	2.140.954
			CANADA	6.055	194.651
			MEXICO	472	15.888
			ARGENTINA	14	658
			URUGUAY	78	1.159
			UNITED KINGDOM	8.705	224.287
			NETHERLANDS	3.894	95.695
			GERMANY, FED. REP. OF	4.302	107.413
			ITALY	18.266	293.086
			SPAIN	290	9.417
6203310000	MEN/BOYS' JACKETS & BLAZERS OF WOOL OR FINE ANIMAL HAIR	84130		209.612	2.078.017 *
			JAPAN	3.300	163.973
			KOREA, REPUBLIC OF	27	52
			SINGAPORE	683	17.544
			MALAYSIA	368	6.553
			MALDIVES	9	358
			REUNION	1	6
			AUSTRALIA	15.915	329.771
			NEW ZEALAND	112	4.711
			UNITED STATES	156.070	1.028.804
			CANADA	23.380	359.230
			MEXICO	927	28.724
			FRENCH POLYNESIA	510	1.184
			UNITED KINGDOM	4.379	62.160
			FRANCE	830	8.970
			GERMANY, FED. REP. OF	3.011	62.072
			AUSTRIA	90	3.905
6203320000	MEN/BOYS' JACKETS & BLAZERS OF COTTON	84130		337.316	6.108.515 *
			JAPAN	99	5.462
			HONG KONG	23	836
			CHINA	74	1.014
			SINGAPORE	66	2.444
			MALDIVES	133	2.880
			SAUDI ARABIA	1	7
			TURKEY	4.251	42.551
			UNITED ARAB EMIRATES	26.585	216.723
			SOUTH AFRICA	7.744	133.113
			AUSTRALIA	1.328	17.355
			NEW ZEALAND	229	2.277
			UNITED STATES	206.016	4.117.901

TABLE 4 : EXPORT BY COMMODITY AND COUNTRY OF DESTINATION
JANUARY - DECEMBER 2007

H S	COMMODITY DESCRIPTION	SITC	COUNTRY OF DESTINATION	NET WEIGHT (KG)	FOB VALUE (US \$)
			CANADA	5.807	124.784
			MEXICO	21.242	476.804
			UNITED KINGDOM	23.050	537.401
			NETHERLANDS	450	5.267
			FRANCE	531	16.599
			GERMANY, FED. REP. OF	7.405	139.480
			AUSTRIA	430	10.666
			BELGIUM	213	4.304
			SWITZERLAND	34	394
			DENMARK	2	26
			ITALY	24.096	160.522
			SPAIN	971	33.996
			PORTUGAL	6.487	54.791
			GREECE	49	918
6203330000	MEN/BOYS' JACKETS & BLAZERS OF SYNTHETIC FIBRES	84130		412.236	8.502.522 *
			JAPAN	2.609	83.617
			HONG KONG	338	15.421
			KOREA, REPUBLIC OF	1.352	50.894
			TAIWAN	126	3.572
			CHINA	1.024	37.807
			SINGAPORE	213	1.132
			MALAYSIA	5.648	73.946
			INDIA	10	348
			TURKEY	511	16.339
			UNITED ARAB EMIRATES	95	3.396
			SOUTH AFRICA	223	8.072
			AUSTRALIA	2.692	57.031
			NEW ZEALAND	137	6.133
			UNITED STATES	196.194	3.867.165
			CANADA	4.971	62.324
			MEXICO	2.599	50.942
			PANAMA	221	7.721
			CHILE	251	8.728
			ARGENTINA	290	13.190
			BRAZIL	183	6.388
			COLOMBIA	55	1.880
			PERU	61	2.126
			UNITED KINGDOM	84.906	1.519.489
			NETHERLANDS	1.584	57.567
			FRANCE	18.430	427.213
			GERMANY, FED. REP. OF	5.514	217.399
			AUSTRIA	2	129
			BELGIUM	3.065	77.139
			ITALY	381	15.591
			SPAIN	123	5.352
			GREECE	1.272	31.246
			KAZAKHSTAN	288	11.101
			UKRAINE	1.529	54.796
			CZECH REPUBLIC	69.196	1.486.320
			RUSSIA FEDERATION	6.143	221.008
6203390010	MALE JACKT&BLAZR, OF OTH TEXTL MATRL, OF SILK	84130		5.746	92.245 *
			SINGAPORE	1.148	4.035
			NEW ZEALAND	5	71
			UNITED STATES	2.558	47.550
			CANADA	351	7.899
			URUGUAY	31	128
			UNITED KINGDOM	13	105
			NETHERLANDS	1.396	29.151
			FRANCE	192	1.086
			GERMANY, FED. REP. OF	20	650
			ITALY	32	1.570
6203390090	MALE JACKT&BLAZR, OF OTH TEXTL MATRL, OTH THAN SILK & RAMIE	84130		1.310.867	30.190.857 *
			JAPAN	6.070	174.069
			HONG KONG	2.071	56.751
			KOREA, REPUBLIC OF	8.645	150.442
			TAIWAN	171	3.866
			CHINA	324	6.395
			THAILAND	797	9.982
			SINGAPORE	6.390	49.678
			MALAYSIA	1.146	9.742
			BRUNEI DARUSSALAM	970	2.254
			LEBANON	273	5.753
			TURKEY	164	3.870
			UNITED ARAB EMIRATES	1.816	27.227
			EGYPT	1.471	10.187
			REUNION	1	45

TABLE 4 : EXPORT BY COMMODITY AND COUNTRY OF DESTINATION
JANUARY - DECEMBER 2007

H S	COMMODITY DESCRIPTION	SITC	COUNTRY OF DESTINATION	NET WEIGHT (KG)	FOB VALUE (US \$)
			SOUTH AFRICA	13.116	226.704
			AUSTRALIA	23.324	413.281
			NEW ZEALAND	254	10.235
			GUAM	63	3.034
			UNITED STATES	784.233	18.685.795
			CANADA	45.137	852.994
			MEXICO	9.354	286.256
			PANAMA	1.503	29.906
			ARGENTINA	228	8.450
			BRAZIL	301	11.853
			COLOMBIA	43	1.745
			UNITED KINGDOM	60.850	1.263.282
			NETHERLANDS	59.321	1.222.496
			FRANCE	27.631	816.072
			GERMANY, FED. REP. OF	122.365	2.398.327
			AUSTRIA	1.363	49.885
			BELGIUM	13.867	372.545
			SWITZERLAND	6.352	136.224
			DENMARK	24	1.216
			NORWAY	3.153	67.160
			SWEDEN	4.631	99.373
			IRELAND	23	61
			ITALY	83.712	2.190.456
			SPAIN	14.524	402.497
			PORTUGAL	194	2.836
			UKRAINE	1.655	27.660
			RUSSIA FEDERATION	3.337	100.253
6203410000	TROUSR,BIB&BRACE OVERLL,BREECH&SHORT, OF WOOL/FINE ANIMAL HAIR,MALE WEAR	84140	JAPAN	230.686	5.598.036 *
			HONG KONG	2.235	75.490
			KOREA, REPUBLIC OF	907	30.643
			THAILAND	5.786	132.979
			SINGAPORE	46	154
			MALAYSIA	2.306	30.467
			TURKEY	557	8.443
			UNITED ARAB EMIRATES	148	3.503
			EGYPT	1.963	45.722
			SOUTH AFRICA	511	9.589
			AUSTRALIA	5.490	52.180
			NEW ZEALAND	26.564	612.274
			GUAM	3	131
			UNITED STATES	28	1.484
			CANADA	53.820	1.389.613
			MEXICO	21.592	175.786
			PANAMA	730	21.668
			CHILE	61	4.281
			ARGENTINA	29	1.773
			BRAZIL	51	3.282
			URUGUAY	7	780
			UNITED KINGDOM	6	538
			NETHERLANDS	11.222	285.387
			FRANCE	906	37.048
			GERMANY, FED. REP. OF	46.876	1.307.450
			AUSTRIA	4.163	112.627
			BELGIUM	81	4.708
			SWITZERLAND	35.277	961.289
			SWEDEN	84	3.397
			ITALY	1.306	36.484
			SPAIN	2.959	136.788
			ROMANIA	14	1.044
			UKRAINE	389	9.567
			BOSNIA AND HERZEGOVINA	2.105	36.694
			RUSSIA FEDERATION	17	46
6203421000	MEN/BOYS' BIB & BRACE OVERALLS OF COTTON	84140	JAPAN	2.447	64.727
			HONG KONG	1.928.520	33.635.132 *
			KOREA, REPUBLIC OF	238	10.470
			TAIWAN	2.640	65.434
			CHINA	2.077	53.419
			THAILAND	395	6.579
			SINGAPORE	425	11.956
			PHILIPPINES	288	6.344
			MALAYSIA	40.274	660.456
			INDIA	185	5.149
			SRI LANKA	597	1.187
			KUWAIT	6	294
				737	6.616
				25	504

TABLE 4 : EXPORT BY COMMODITY AND COUNTRY OF DESTINATION
JANUARY - DECEMBER 2007

H S	COMMODITY DESCRIPTION	SITC	COUNTRY OF DESTINATION	NET WEIGHT (KG)	FOB VALUE (US \$)
			TURKEY	4.606	102.550
			UNITED ARAB EMIRATES	33.969	1.194.245
			CYPRUS	217	6.369
			REUNION	636	1.460
			SOUTH AFRICA	320	8.431
			ZIMBABWE	3.386	12.580
			AUSTRALIA	5.051	31.982
			NEW ZEALAND	636	13.448
			VANUATU	6	103
			EAST TIMOR	325	7.594
			UNITED STATES	822.771	12.175.394
			CANADA	28.477	558.625
			MEXICO	17.082	300.925
			PANAMA	495	10.008
			CHILE	1.806	42.404
			ARGENTINA	947	26.427
			BRAZIL	2.574	25.214
			URUGUAY	470	9.830
			PERU	107	2.131
			BAHAMAS	26	64
			UNITED KINGDOM	728.685	13.832.768
			NETHERLANDS	127.914	2.251.122
			FRANCE	5.911	162.341
			GERMANY, FED. REP. OF	6.554	100.408
			BELGIUM	15.393	499.333
			SWITZERLAND	669	17.866
			DENMARK	4	535
			NORWAY	1	121
			SWEDEN	6.326	89.278
			ITALY	9.651	131.780
			SPAIN	1.853	44.393
			PORTUGAL	604	7.053
			GREECE	1	30
			POLAND	2.655	50.086
			KAZAKHSTAN	332	10.381
			UKRAINE	3.150	92.846
			CZECH REPUBLIC	272	9.383
			RUSSIA FEDERATION	46.751	977.216
6203429000	MEN/BOYS' TROUSERS OF COTTON	84140		19.024.725	265.102.668 *
			JAPAN	125.304	2.764.869
			HONG KONG	19.085	382.105
			KOREA, REPUBLIC OF	23.950	400.824
			TAIWAN	4.650	115.288
			CHINA	223.399	1.711.972
			THAILAND	1.504	25.709
			SINGAPORE	56.684	957.519
			PHILIPPINES	696	16.244
			MALAYSIA	39.346	365.065
			BRUNEI DARUSSALAM	3.468	10.469
			NEPAL	1.454	3.978
			VIET NAM	2	21
			MALDIVES	870	6.789
			INDIA	956	23.149
			PAKISTAN	1.128	16.814
			SRI LANKA	26.687	259.605
			SAUDI ARABIA	251.271	2.985.393
			KUWAIT	480	4.968
			LEBANON	12	629
			YEMEN	242	5.935
			TURKEY	20.235	372.683
			UNITED ARAB EMIRATES	821.576	10.756.821
			QATAR	2.580	65.316
			BAHRAIN	1.372	17.643
			CYPRUS	8	500
			EGYPT	573	13.381
			REUNION	37	54
			COTE D'IVOIRE	138	194
			SEYCHELLES	13	392
			SOUTH AFRICA	55.081	1.149.188
			MAURITIUS	414	612
			VIRGIN ISLANDS (BRITISH)	2.435	25.935
			AUSTRALIA	19.242	375.678
			NEW ZEALAND	4.531	91.086
			GUAM	4	222
			PALAU	1	7
			NEW CALEDONIA	100	1.642

TABLE 4 : EXPORT BY COMMODITY AND COUNTRY OF DESTINATION
JANUARY - DECEMBER 2007

H S	COMMODITY DESCRIPTION	SITC	COUNTRY OF DESTINATION	NET WEIGHT (KG)	FOB VALUE (US \$)
			FIJI	1.124	3.445
			EAST TIMOR	5	279
			UNITED STATES	12.764.246	158.693.035
			CANADA	200.271	3.905.963
			MEXICO	102.573	1.727.798
			PANAMA	23.229	407.484
			CHILE	10.306	264.184
			ARGENTINA	34.534	739.553
			BRAZIL	10.940	218.819
			COLOMBIA	216	5.501
			URUGUAY	5.239	117.559
			PARAGUAY	3	103
			ECUADOR	5.245	99.634
			PERU	312	7.382
			JAMAICA	2.067	4.893
			PUERTO RICO	51	2.079
			COSTA RICA	460	5.989
			FRENCH POLYNESIA	6.967	12.890
			GUADELOUPE	33	116
			UNITED KINGDOM	196.770	3.546.135
			NETHERLANDS	232.013	5.444.556
			FRANCE	547.202	10.494.159
			GERMANY, FED. REP. OF	1.372.332	23.560.047
			AUSTRIA	5.821	136.321
			BELGIUM	824.254	17.677.380
			SWITZERLAND	8.092	166.703
			DENMARK	8.869	197.470
			NORWAY	162	10.250
			SWEDEN	18.190	391.862
			FINLAND	107	4.486
			IRELAND	9.043	178.814
			ITALY	329.827	6.087.021
			SPAIN	18.588	208.872
			PORTUGAL	853	14.774
			MONTSERRAT	160	5.406
			GREECE	2.952	36.083
			HUNGARY	1.765	41.161
			POLAND	13	826
			ROMANIA	3.118	65.658
			BULGARIA	1.126	16.478
			YUGOSLAVIA	1.035	22.843
			KAZAKHSTAN	304	5.860
			UKRAINE	415.961	4.696.374
			LITHUANIA	5.890	108.972
			LATVIA	19.808	217.284
			CROATIA	1.745	18.800
			CZECH REPUBLIC	5	71
			RUSSIA FEDERATION	121.371	2.602.597
6203430000	TROUSR,BIB&BRACE OVERLL,BREECH&SHORT, OF SYNTHTC FIBRES,MALE WEAR	84140	JAPAN	6.224.777	86.996.724 *
			HONG KONG	53.993	1.180.828
			KOREA, REPUBLIC OF	9.165	232.118
			TAIWAN	11.013	205.533
			CHINA	2.164	46.281
			PAPUA NEW GUINEA	13.645	312.232
			THAILAND	2.539	85.910
			SINGAPORE	10.330	185.899
			PHILIPPINES	6.392	133.810
			MALAYSIA	1.410	33.929
			INDIA	69.350	824.890
			SRI LANKA	2.224	45.408
			SAUDI ARABIA	10.372	154.895
			LEBANON	36.922	524.809
			TURKEY	124	2.804
			UNITED ARAB EMIRATES	5.699	148.873
			CYPRUS	47.257	729.787
			EGYPT	540	10.780
			SUDAN	862	12.853
			SOUTH AFRICA	2.118	20.520
			ZIMBABWE	4.860	113.013
			AUSTRALIA	8	330
			NEW ZEALAND	74.650	1.287.810
			GUAM	2.893	86.334
			UNITED STATES	4	144
			CANADA	4.474.123	56.163.755
			MEXICO	74.806	729.585
				31.845	608.795

TABLE 4 : EXPORT BY COMMODITY AND COUNTRY OF DESTINATION
JANUARY - DECEMBER 2007

H S	COMMODITY DESCRIPTION	SITC	COUNTRY OF DESTINATION	NET WEIGHT (KG)	FOB VALUE (US \$)
			PANAMA	6.722	160.518
			CHILE	1.916	47.863
			ARGENTINA	4.040	94.799
			BRAZIL	5.010	116.177
			COLOMBIA	359	11.553
			URUGUAY	941	20.682
			ECUADOR	1.217	25.506
			PERU	167	5.863
			JAMAICA	59	141
			PUERTO RICO	6.898	72.540
			FRENCH POLYNESIA	54	259
			UNITED KINGDOM	615.879	11.292.349
			NETHERLANDS	80.417	1.601.122
			FRANCE	28.547	578.134
			GERMANY, FED. REP. OF	207.410	2.739.500
			AUSTRIA	56	972
			BELGIUM	167.035	3.434.824
			SWITZERLAND	4.392	74.181
			DENMARK	180	8.214
			NORWAY	5.992	172.360
			SWEDEN	5.222	121.749
			FINLAND	4.346	41.145
			IRELAND	2.331	41.967
			ITALY	58.940	1.125.105
			SPAIN	43.932	612.738
			PORTUGAL	39	1.355
			GREECE	497	13.011
			HUNGARY	232	4.650
			POLAND	395	9.710
			ROMANIA	622	14.712
			BULGARIA	227	3.427
			YUGOSLAVIA	176	2.600
			ALBANIA	113	1.416
			AZERBAIJAN	25	475
			UKRAINE	2.876	96.288
			CROATIA	835	12.746
			SLOVAKIA	165	2.705
			SLOVENIA	281	6.045
			CZECH REPUBLIC	706	19.917
			REP. OF MACEDONIA	56	1.470
			RUSSIA FEDERATION	16.162	524.011
6203490010	TROUSR,BIB&BRACE OVERLL,BREECH&SHORT, OF OTH TXTL MTRL,OF SILK, FOR MENS/BOYS	84140		517.834	8.412.218 *
			JAPAN	155	6.632
			HONG KONG	1.085	28.551
			KOREA, REPUBLIC OF	1.452	33.812
			SINGAPORE	208.506	3.566.205
			COTE D'IVOIRE	6	318
			SENEGAL	42.176	40.880
			AUSTRALIA	1.267	24.801
			GUAM	50	1.343
			UNITED STATES	226.059	3.973.850
			CANADA	6.105	61.797
			MEXICO	96	2.575
			PANAMA	16	886
			ARGENTINA	73	2.613
			UNITED KINGDOM	11.186	295.684
			NETHERLANDS	8.161	142.136
			GERMANY, FED. REP. OF	2.108	19.151
			ITALY	7.535	188.411
			SPAIN	1.798	22.573
6203490020	TROUSR,BIB&BRACE OVERLL,BREECH&SHORT, OF OTH TXTL MTRL,OF RAMIE, FOR MENS/BOYS	84140		4.959	91.221 *
			SINGAPORE	70	1.799
			UNITED STATES	3.201	49.576
			CANADA	20	335
			UNITED KINGDOM	168	4.095
			NETHERLANDS	925	18.843
			FRANCE	205	5.602
			GERMANY, FED. REP. OF	276	8.778
			POLAND	94	2.193
6203490090	TROUSR,BIB&BRACE OVERLL,BREECH&SHORT, OF OTH TXTL MTRL,OTH THN RAMI&SILK,FOR M	84140		3.801.157	46.365.757 *
			JAPAN	8.788	170.242
			HONG KONG	5.913	89.618
			KOREA, REPUBLIC OF	1.008	30.012
			TAIWAN	5.439	95.729
			CHINA	19.467	74.790
			MACAU	27	461

TABLE 4 : EXPORT BY COMMODITY AND COUNTRY OF DESTINATION
JANUARY - DECEMBER 2007

H S	COMMODITY DESCRIPTION	SITC	COUNTRY OF DESTINATION	NET WEIGHT (KG)	FOB VALUE (US \$)
			PAPUA NEW GUINEA	7.731	34.390
			THAILAND	254	5.927
			SINGAPORE	106.045	1.360.536
			PHILIPPINES	2.400	40.857
			MALAYSIA	611.958	412.644
			BRUNEI DARUSSALAM	13.028	112.148
			MALDIVES	135	1.019
			INDIA	28	1.164
			PAKISTAN	17.903	151.543
			SRI LANKA	9.834	120.791
			SAUDI ARABIA	33.075	165.260
			KUWAIT	1.444	9.360
			LEBANON	169	9.133
			TURKEY	723	17.669
			UNITED ARAB EMIRATES	28.126	331.952
			BAHRAIN	157	2.437
			EGYPT	250	6.102
			MOROCCO	35	914
			KENYA	55	40
			REUNION	735	2.951
			SENEGAL	116.623	115.311
			SEYCHELLES	10	296
			SOUTH AFRICA	33.898	206.389
			ZIMBABWE	3	24
			AUSTRALIA	111.162	1.917.416
			NEW ZEALAND	899	25.993
			GUAM	222	7.947
			NEW CALEDONIA	158	2.522
			NORTHERN MARIANA ISLANDS	37	2.139
			FIJI	144	719
			UNITED STATES	1.697.645	23.527.985
			CANADA	73.474	928.968
			MEXICO	20.109	416.711
			PANAMA	1.122	25.321
			CHILE	1.123	25.626
			ARGENTINA	35	1.554
			BRAZIL	183	2.341
			ECUADOR	337	7.442
			PERU	35	1.155
			PUERTO RICO	1.214	6.895
			COSTA RICA	2.204	8.599
			ANTIGUA AND BARBUDA	5	101
			FRENCH POLYNESIA	338	2.552
			UNITED KINGDOM	540.336	10.161.580
			NETHERLANDS	35.319	806.890
			FRANCE	24.792	441.321
			GERMANY, FED. REP. OF	106.353	1.733.147
			AUSTRIA	280	10.767
			BELGIUM	82.976	1.352.029
			SWITZERLAND	19.792	428.017
			DENMARK	446	14.706
			NORWAY	5.616	107.808
			SWEDEN	8.015	142.177
			FINLAND	2	62
			IRELAND	307	8.537
			ITALY	7.980	197.039
			SPAIN	9.577	143.912
			PORTUGAL	30	442
			GREECE	108	2.477
			HUNGARY	774	15.640
			POLAND	1.546	49.594
			ROMANIA	81	2.134
			BULGARIA	91	3.735
			YUGOSLAVIA	13	69
			KAZAKHSTAN	91	3.598
			UKRAINE	12.512	136.701
			LITHUANIA	1.175	20.320
			ESTONIA	602	5.679
			CROATIA	10	746
			SLOVAKIA	940	17.235
			SLOVENIA	105	4.936
			CZECH REPUBLIC	404	15.590
			RUSSIA FEDERATION	5.177	57.174
6204110000	WOMEN/GIRLS' SUITS OF WOOL/FINE ANIMAL HAIR	84221	HONG KONG	56.712	656.437 *
			SINGAPORE	33	253
				12.326	137.391

TABLE 4 : EXPORT BY COMMODITY AND COUNTRY OF DESTINATION
JANUARY - DECEMBER 2007

H S	COMMODITY DESCRIPTION	SITC	COUNTRY OF DESTINATION	NET WEIGHT (KG)	FOB VALUE (US \$)
			MADAGASCAR	96	49
			UNITED STATES	9.151	150.662
			UNITED KINGDOM	20.983	172.365
			NETHERLANDS	2.130	67.458
			FRANCE	5.472	55.497
			GERMANY, FED. REP. OF	3.551	50.857
			AUSTRIA	71	3.352
			DENMARK	11	1.235
			ITALY	197	1.600
			SPAIN	2.691	15.718
6204120000	WOMEN/GIRLS' SUITS OF COTTON	84221		3.225.498	36.245.319 *
			JAPAN	970	18.347
			HONG KONG	1.030	23.172
			KOREA, REPUBLIC OF	3.616	38.592
			TAIWAN	1.421	33.338
			CHINA	5.626	84.670
			SINGAPORE	1.942	34.704
			PHILIPPINES	965	18.059
			MALAYSIA	13.097	27.910
			MALDIVES	602	2.496
			INDIA	9.892	68.979
			SAUDI ARABIA	16.393	208.241
			UNITED ARAB EMIRATES	201.620	2.713.815
			REUNION	216	550
			CAMEROON	1	1
			SOUTH AFRICA	759	899
			AUSTRALIA	5.862	42.847
			NEW ZEALAND	95	2.336
			GUAM	19	858
			NEW CALEDONIA	124	3.910
			VANUATU	1	22
			FIJI	3.704	32.668
			UNITED STATES	2.787.816	29.061.755
			CANADA	13.692	190.722
			MEXICO	5.687	111.430
			PANAMA	1.636	38.452
			BRAZIL	108	709
			NETHERLANDS ANTILLES	25	300
			UNITED KINGDOM	668	9.467
			NETHERLANDS	6.884	211.296
			FRANCE	9.020	189.255
			GERMANY, FED. REP. OF	124.225	2.885.750
			BELGIUM	37	408
			SWITZERLAND	245	9.342
			DENMARK	116	4.446
			NORWAY	469	13.358
			SWEDEN	1.830	73.597
			FINLAND	38	160
			IRELAND	9	242
			ITALY	2.447	64.371
			SPAIN	1.350	9.693
			GREECE	803	3.130
6204130000	WOMEN/GIRLS'SUITS OF SYNTHETIC FIBRES	84221		3.715.835	50.889.934 *
			JAPAN	881	22.581
			HONG KONG	191	3.057
			KOREA, REPUBLIC OF	211	4.813
			TAIWAN	357	690
			CHINA	8	461
			SINGAPORE	10.660	89.104
			PHILIPPINES	8	359
			MALAYSIA	2.511	18.670
			CAMBODIA	1.625	4.810
			VIET NAM	9.711	51.360
			INDIA	144	1.852
			SRI LANKA	11.500	74.275
			SAUDI ARABIA	972	12.555
			SYRIA ARAB REPUBLIC	14	287
			TURKEY	55	2.320
			UNITED ARAB EMIRATES	25.710	186.627
			LIBYAN ARAB JAMAHIRIYA	280	1.051
			SOUTH AFRICA	61	937
			ZIMBABWE	1	74
			MAURITIUS	220	1.380
			AUSTRALIA	717	19.425
			NEW ZEALAND	1	30

TABLE 4 : EXPORT BY COMMODITY AND COUNTRY OF DESTINATION
JANUARY - DECEMBER 2007

H S	COMMODITY DESCRIPTION	SITC	COUNTRY OF DESTINATION	NET WEIGHT (KG)	FOB VALUE (US \$)
			NEW CALEDONIA	34	346
			UNITED STATES	3.302.631	47.888.853
			CANADA	18.496	372.985
			MEXICO	7.612	46.311
			PANAMA	12	1.920
			CHILE	307	973
			ARGENTINA	2	111
			BRAZIL	39	2.226
			FRENCH GUIANA	13	889
			FRENCH POLYNESIA	734	3.476
			NETHERLANDS ANTILLES	1	8
			GUADELOUPE	11	186
			UNITED KINGDOM	308.742	1.888.500
			NETHERLANDS	769	28.774
			FRANCE	1.800	26.117
			GERMANY, FED. REP. OF	2.572	45.878
			BELGIUM	1	10
			SWITZERLAND	34	1.910
			DENMARK	7	480
			SWEDEN	11	630
			ITALY	165	6.648
			SPAIN	4.981	68.349
			PORTUGAL	14	930
			GREECE	86	1.145
			POLAND	7	462
			UKRAINE	909	4.641
			RUSSIA FEDERATION	7	458
6204190010	FEMALE SUIT, OF OTH TEXTL MATRL,OTH THN SWIMWEAR,OF SILK	84221		33.591	384.167 *
			JAPAN	184	7.021
			KOREA, REPUBLIC OF	244	2.400
			SINGAPORE	9.578	158.186
			MALAYSIA	3.350	52.816
			KUWAIT	510	15.210
			TURKEY	606	7.620
			UNITED ARAB EMIRATES	1.528	23.824
			MADAGASCAR	2.895	375
			AUSTRALIA	256	8.330
			NEW ZEALAND	13	3.207
			FIJI	836	888
			UNITED STATES	11.259	60.527
			BRAZIL	232	3.501
			BERMUDA	500	1.275
			MARTINIQUE	33	250
			NETHERLANDS ANTILLES	1	75
			UNITED KINGDOM	587	26.712
			FRANCE	227	6.825
			GERMANY, FED. REP. OF	289	892
			ITALY	22	376
			SPAIN	440	3.778
			BULGARIA	1	79
6204190020	FEMALE SUIT, OF OTH TEXTL MATRL,OTH THN SWIMWEAR,OF RAMIE	84221		4.008	39.782 *
			HONG KONG	925	6.047
			CHINA	146	1.010
			UNITED ARAB EMIRATES	2.302	15.774
			UNITED KINGDOM	407	16.854
			ITALY	228	97
6204190090	FEMALE SUIT, OF OTH TEXTL MATRL,OTH THN SWIMWEAR,OTH THAN SILK & RAMIE	84221		2.058.298	25.289.207 *
			JAPAN	2.042	86.812
			HONG KONG	3.892	42.003
			KOREA, REPUBLIC OF	1.910	11.097
			TAIWAN	144	856
			THAILAND	1.673	5.312
			SINGAPORE	25.635	230.283
			MALAYSIA	33.931	236.566
			CAMBODIA	3	3
			BRUNEI DARUSSALAM	2.674	22.284
			MALDIVES	235	3.495
			SAUDI ARABIA	2.118	29.225
			KUWAIT	5.147	89.757
			UNITED ARAB EMIRATES	77.287	1.242.457
			BAHRAIN	2.736	35.350
			SUDAN	928	12.480
			MADAGASCAR	19.226	3.544
			KENYA	9.424	4.300
			REUNION	429	851
			MOZAMBIQUE	1.172	7.166

TABLE 4 : EXPORT BY COMMODITY AND COUNTRY OF DESTINATION
JANUARY - DECEMBER 2007

H S	COMMODITY DESCRIPTION	SITC	COUNTRY OF DESTINATION	NET WEIGHT (KG)	FOB VALUE (US \$)
			TOGO	3.904	1.969
			CONGO	5.386	2.618
			COTE D'IVOIRE	25.171	137.573
			U.S. VIRGIN ISLANDS	117	904
			SEYCHELLES	12	55
			UGANDA	1.379	4.256
			SOUTH AFRICA	3.183	32.714
			ZIMBABWE	2	17
			AUSTRALIA	3.940	99.202
			NEW ZEALAND	321	3.397
			NEW CALEDONIA	907	13.704
			FIJI	1.131	9.067
			UNITED STATES	1.684.906	21.394.776
			CANADA	20.190	169.769
			MEXICO	15.507	100.587
			PANAMA	34.861	229.568
			SURINAME	691	4.015
			VENEZUELA	147	2.567
			BRAZIL	453	6.239
			PUERTO RICO	42	284
			COSTA RICA	7	110
			CAYMAN ISLANDS	71	1.476
			FRENCH GUIANA	100	262
			FRENCH POLYNESIA	1.132	15.137
			MARTINIQUE	480	1.702
			NETHERLANDS ANTILLES	5.022	38.411
			GUADELOUPE	260	630
			UNITED KINGDOM	1.306	28.091
			NETHERLANDS	645	13.565
			FRANCE	5.441	81.290
			GERMANY, FED. REP. OF	3.365	56.145
			BELGIUM	25.755	568.743
			SWITZERLAND	97	2.316
			DENMARK	4	74
			NORWAY	306	11.499
			SWEDEN	442	5.853
			FINLAND	12	53
			IRELAND	670	12.088
			ITALY	2.411	41.164
			SPAIN	5.759	30.184
			GREECE	14	1.000
			DEM. REP. OF CONGO	4.886	2.880
			ROMANIA	74	1.803
			BULGARIA	17	795
			YUGOSLAVIA	163	2.763
			RUSSIA FEDERATION	7.003	94.051
6204210000	WOMEN/GIRLS'ENSEMBLES OF WOOL/FINE ANIMAL HAIR	84222		9.493	135.556 *
			JAPAN	1.232	2.424
			SINGAPORE	8.236	132.647
			SOUTH AFRICA	1	22
			UNITED STATES	24	463
6204220000	WOMEN/GIRLS' ENSEMBLES OF COTTON	84222		238.080	3.600.939 *
			JAPAN	4	208
			HONG KONG	5	20
			MALAYSIA	2.167	33.077
			UNITED ARAB EMIRATES	2.421	19.360
			SOUTH AFRICA	9	165
			AUSTRALIA	275	3.156
			NEW ZEALAND	42	910
			NEW CALEDONIA	155	504
			FIJI	63	403
			UNITED STATES	140.068	2.160.316
			CANADA	1.263	27.560
			MEXICO	401	8.858
			COSTA RICA	4	114
			BARBADOS	4	90
			UNITED KINGDOM	261	5.905
			NETHERLANDS	457	677
			FRANCE	108	4.772
			GERMANY, FED. REP. OF	81.529	1.307.208
			AUSTRIA	163	898
			BELGIUM	18	232
			SWEDEN	7.751	11.662
			ITALY	401	8.556
			SPAIN	306	3.385
			GREECE	158	2.671

TABLE 4 : EXPORT BY COMMODITY AND COUNTRY OF DESTINATION
JANUARY - DECEMBER 2007

H S	COMMODITY DESCRIPTION	SITC	COUNTRY OF DESTINATION	NET WEIGHT (KG)	FOB VALUE (US \$)
6204230000	WOMEN/GIRLS' ENSEMBLES OF SYNTHETIC FIBRES	84222	SLOVAKIA	47	232
			KOREA, REPUBLIC OF	167	1.280
			SINGAPORE	628	1.306
			MALAYSIA	2.417	12.026
			UNITED ARAB EMIRATES	559	18.614
			AUSTRALIA	502	5.808
			NEW ZEALAND	18	154
			UNITED STATES	238.118	4.035.008
			CANADA	6.300	70.503
			MEXICO	316	4.951
			PANAMA	4.781	26.515
			UNITED KINGDOM	698	18.279
			BELGIUM	53	685
			ITALY	92	159
			SPAIN	419	972
			GREECE	2	55
			SLOVAKIA	9	249
CZECH REPUBLIC	57	363			
6204290010	FEMALE ENSEMBL, OF OTH TEXTL MATRL,OTH THN SWIMWEAR,OF SILK	84222	SINGAPORE	49.551	843.203 *
			AUSTRALIA	31.443	484.085
			UNITED STATES	1	18
			CANADA	12.969	200.945
			UNITED KINGDOM	604	18.307
			NETHERLANDS	795	26.389
			FRANCE	3.281	103.507
			BELGIUM	16	1.173
			ITALY	265	6.440
			ITALY	177	2.339
6204290020	FEMALE ENSEMBL, OF OTH TEXTL MATRL,OTH THN SWIMWEAR,OF RAMIE	84222	UNITED STATES	8.792	101.230 *
			NETHERLANDS	71	1.935
			ITALY	4.059	91.064
6204290090	FEMALE ENSEMBL, OF OTH TEXTL MATRL,OTH THN SWIMWEAR,OF SILK&RAMIE	84222	ITALY	4.662	8.231
			ITALY	4.662	8.231
6204310000	WOMEN/GIRLS' JACKETS & BLAZERS OF WOOL/FINE ANIMAL HAIR	84230	JAPAN	416.738	4.017.497 *
			HONG KONG	385	5.675
			THAILAND	588	17.316
			SINGAPORE	36	163
			MALAYSIA	170.762	1.794.779
			VIET NAM	108.863	518.638
			UNITED ARAB EMIRATES	1.537	18.539
			SUDAN	5.149	34.684
			AUSTRALIA	48	400
			NEW ZEALAND	793	12.822
			GUAM	30	603
			UNITED STATES	580	594
			CANADA	103.495	1.183.432
			BRAZIL	719	10.189
			COLOMBIA	61	3.417
			UNITED KINGDOM	213	8.308
			NETHERLANDS	2.191	58.043
			FRANCE	1.530	23.672
			GERMANY, FED. REP. OF	1.505	29.505
			AUSTRIA	10.795	214.097
			BELGIUM	575	22.991
			ITALY	1.246	12.784
			SPAIN	387	10.782
PORTUGAL	817	4.495			
GREECE	839	1.350			
ALBANIA	287	4.879			
RUSSIA FEDERATION	816	11.396			
6204320000	WOMEN/GIRLS' JACKETS & BLAZERS OF COTTON	84230	JAPAN	2.491	13.944
			JAPAN	38.684	1.103.314 *
			KOREA, REPUBLIC OF	4	38
			SINGAPORE	3	15
			SOUTH AFRICA	305	15.194
			AUSTRALIA	69	1.017
			UNITED STATES	4.529	82.161
			MEXICO	29.626	939.021
			CHILE	1	6
			UNITED KINGDOM	5	76
			NETHERLANDS	323	13.427
			GERMANY, FED. REP. OF	29	1.124
			ITALY	3.449	32.896
ITALY	341	18.339			
6204320000	WOMEN/GIRLS' JACKETS & BLAZERS OF COTTON	84230	JAPAN	1.093.104	18.406.749 *
			JAPAN	9.847	297.175

TABLE 4 : EXPORT BY COMMODITY AND COUNTRY OF DESTINATION
JANUARY - DECEMBER 2007

H S	COMMODITY DESCRIPTION	SITC	COUNTRY OF DESTINATION	NET WEIGHT (KG)	FOB VALUE (US \$)
			HONG KONG	21	262
			KOREA, REPUBLIC OF	25.147	122.731
			TAIWAN	180	4.062
			CHINA	18	588
			SINGAPORE	735	24.016
			MALAYSIA	329	3.074
			CAMBODIA	46	341
			MALDIVES	73	2.694
			SAUDI ARABIA	102	2.054
			TURKEY	1.299	13.597
			UNITED ARAB EMIRATES	3.312	58.827
			KENYA	59	539
			SOUTH AFRICA	175	2.596
			AUSTRALIA	3.898	62.450
			NEW ZEALAND	428	5.976
			NEW CALEDONIA	284	2.592
			NORTHERN MARIANA ISLANDS	11	726
			SAINT VINCENT AND THE GREN	18	945
			VANUATU	84	3.586
			FIJI	304	1.952
			UNITED STATES	407.607	10.852.262
			CANADA	16.582	358.135
			MEXICO	7.383	81.936
			GUATEMALA	115	1.044
			CHILE	37	706
			BRAZIL	482	9.707
			COLOMBIA	7	124
			URUGUAY	40	1.785
			PUERTO RICO	40	726
			DOMINICAN REPUBLIC	4	8
			COSTA RICA	407	1.591
			CAYMAN ISLANDS	16	324
			FRENCH POLYNESIA	40	191
			NETHERLANDS ANTILLES	28	1.000
			GUADELOUPE	2	71
			UNITED KINGDOM	10.986	184.593
			NETHERLANDS	1.765	23.903
			FRANCE	33.062	410.465
			GERMANY, FED. REP. OF	541.132	5.306.417
			AUSTRIA	958	9.329
			BELGIUM	11.974	160.960
			SWITZERLAND	1.007	13.550
			DENMARK	249	4.640
			NORWAY	100	687
			SWEDEN	2.782	16.731
			FINLAND	177	4.578
			IRELAND	7	70
			ITALY	7.649	326.943
			SPAIN	1.002	12.472
			PORTUGAL	562	5.727
			GREECE	313	4.287
			BULGARIA	1	163
			LITHUANIA	44	115
			REP. OF MACEDONIA	174	726
6204330000	WOMEN/GIRLS' JACKETS & BLAZERS OF SYNTHETIC FIBRES	84230		634.113	15.281.027 *
			JAPAN	528	15.856
			HONG KONG	391	24.979
			KOREA, REPUBLIC OF	2.575	124.819
			SINGAPORE	1.069	41.886
			PHILIPPINES	11	692
			MALAYSIA	30	2.564
			SAUDI ARABIA	1	8
			UNITED ARAB EMIRATES	517	10.556
			KENYA	9	248
			UGANDA	22	1.438
			SOUTH AFRICA	1.524	70.281
			AUSTRALIA	21.115	518.056
			NEW ZEALAND	1.827	81.519
			NEW CALEDONIA	4	347
			UNITED STATES	455.483	9.882.194
			CANADA	43.863	1.381.281
			MEXICO	1.964	67.014
			ARGENTINA	659	24.524
			URUGUAY	104	2.784
			PUERTO RICO	27	500
			BERMUDA	19	1.001

TABLE 4 : EXPORT BY COMMODITY AND COUNTRY OF DESTINATION
JANUARY - DECEMBER 2007

H S	COMMODITY DESCRIPTION	SITC	COUNTRY OF DESTINATION	NET WEIGHT (KG)	FOB VALUE (US \$)
			NETHERLANDS ANTILLES	170	10.528
			UNITED KINGDOM	58.752	1.178.201
			NETHERLANDS	1.304	54.380
			FRANCE	13.149	622.146
			GERMANY, FED. REP. OF	4.628	217.846
			AUSTRIA	98	6.717
			BELGIUM	612	23.438
			SWITZERLAND	5.020	254.914
			DENMARK	1	3
			NORWAY	1.534	75.373
			SWEDEN	153	4.017
			FINLAND	251	1.172
			IRELAND	1.203	91.902
			ITALY	2.132	123.847
			SPAIN	486	30.113
			GREECE	976	43.236
			HUNGARY	99	4.470
			UKRAINE	75	4.554
			SLOVAKIA	8	213
			CZECH REPUBLIC	11.103	258.376
			REP. OF MACEDONIA	56	235
			RUSSIA FEDERATION	561	22.799
6204390010	FEMALE JACKT&BLAZR,OF OTH TXTL MTRL,OTH THN SWIMWEAR,OF SILK	84230		2.419	78.491 *
			JAPAN	23	1.077
			CHINA	1	115
			THAILAND	2	13
			SINGAPORE	395	6.874
			VIET NAM	2	3
			SOUTH AFRICA	6	225
			AUSTRALIA	123	4.211
			UNITED STATES	358	5.098
			CANADA	84	2.605
			ARGENTINA	270	5.856
			UNITED KINGDOM	180	4.202
			NETHERLANDS	66	1.267
			FRANCE	358	10.262
			GERMANY, FED. REP. OF	2	128
			SWITZERLAND	28	2.420
			NORWAY	3	223
			ITALY	490	33.348
			SPAIN	28	564
6204390020	FEMALE JACKT&BLAZR,OF OTH TXTL MTRL,OTH THN SWIMWEAR,OF RAMIE	84230		47	105 *
			SOUTH AFRICA	47	105
6204390090	FEMALE JACKT&BLAZR,OF OTH TXTL MTRL,OTH THN SWIMWEAR,OF SILK&RAMIE	84230		1.103.223	22.011.108 *
			JAPAN	6.130	307.630
			HONG KONG	891	14.618
			KOREA, REPUBLIC OF	4.429	233.778
			TAIWAN	1.819	11.690
			CHINA	55	1.387
			THAILAND	245	2.108
			SINGAPORE	11.723	746.964
			PHILIPPINES	18	176
			MALAYSIA	94	1.457
			VIET NAM	145	1.493
			MALDIVES	3	886
			SAUDI ARABIA	11.600	96.655
			KUWAIT	4	32
			LEBANON	682	9.588
			TURKEY	4.438	10.248
			UNITED ARAB EMIRATES	2.642	30.626
			QATAR	29	652
			MOROCCO	73	120
			REUNION	286	3.219
			CONGO	4	52
			U.S. VIRGIN ISLANDS	15	173
			UGANDA	1	6
			SOUTH AFRICA	1.220	21.043
			AUSTRALIA	41.429	825.266
			NEW ZEALAND	1.820	33.707
			NEW CALEDONIA	2.523	28.375
			NORTHERN MARIANA ISLANDS	6	354
			UNITED STATES	719.971	12.560.605
			CANADA	22.500	452.246
			MEXICO	961	43.068
			PANAMA	22	1.319
			CHILE	45	2.637

TABLE 4 : EXPORT BY COMMODITY AND COUNTRY OF DESTINATION
JANUARY - DECEMBER 2007

H S	COMMODITY DESCRIPTION	SITC	COUNTRY OF DESTINATION	NET WEIGHT (KG)	FOB VALUE (US \$)
			ARGENTINA	372	18.650
			BRAZIL	124	7.247
			URUGUAY	30	1.758
			BAHAMAS	2.166	2.770
			COSTA RICA	13	94
			ANTIGUA AND BARBUDA	927	6.833
			ARUBA	3	134
			FRENCH GUIANA	95	6.874
			FRENCH POLYNESIA	107	2.579
			MARTINIQUE	1	11
			NETHERLANDS ANTILLES	4	454
			GUADELOUPE	1	123
			UNITED KINGDOM	17.361	392.244
			NETHERLANDS	10.209	210.272
			FRANCE	41.143	878.706
			GERMANY, FED. REP. OF	122.461	2.418.873
			AUSTRIA	85	15.583
			BELGIUM	2.345	82.900
			SWITZERLAND	1.826	65.133
			DENMARK	886	20.557
			NORWAY	1.355	34.338
			SWEDEN	1.111	27.791
			IRELAND	37	426
			ITALY	57.878	2.272.618
			SPAIN	3.155	73.530
			PORTUGAL	44	256
			GREECE	1.460	9.858
			YUGOSLAVIA	9	181
			CROATIA	1.166	5.000
			BOSNIA AND HERZEGOVINA	492	1.264
			MALTA	17	191
			CZECH REPUBLIC	37	746
			REP. OF MACEDONIA	70	293
			RUSSIA FEDERATION	410	10.643
6204410000	DRESSES OF WOOL/FINE ANIMAL HAIR NOT KNITTED/CROCHETED	84240		3.097	56.196 *
			SINGAPORE	526	16.240
			KUWAIT	5	40
			AUSTRALIA	2.030	21.722
			NEW ZEALAND	5	263
			UNITED STATES	322	7.132
			CANADA	2	414
			BARBADOS	1	13
			UNITED KINGDOM	43	1.874
			ITALY	163	8.498
6204420000	DRESSES OF COTTON	84240		4.075.923	46.336.402 *
			JAPAN	19.382	549.554
			HONG KONG	10.552	175.010
			KOREA, REPUBLIC OF	299	6.061
			TAIWAN	3.610	21.192
			CHINA	598	4.167
			THAILAND	947	6.552
			SINGAPORE	37.637	348.496
			PHILIPPINES	14	547
			MALAYSIA	196.154	1.451.906
			BRUNEI DARUSSALAM	7.241	58.644
			VIET NAM	18	46
			MALDIVES	355	19.155
			AFGHANISTAN	17.820	76.070
			IRAN (ISLAMIC REPUBLIC OF)	27.807	335.803
			SAUDI ARABIA	1.439.751	12.277.908
			KUWAIT	10.473	100.771
			LEBANON	1	343
			YEMEN	38.658	274.008
			TURKEY	283	3.212
			UNITED ARAB EMIRATES	480.962	4.713.728
			EGYPT	492.791	5.146.383
			ALGERIA	41.846	297.218
			SUDAN	71.808	712.112
			TANZANIA, UNITED REPUBLIC OF	25	60
			KENYA	84	1.024
			REUNION	2.548	5.654
			MAURITANIA	42.072	109.559
			BENIN	7.140	81.600
			U.S. VIRGIN ISLANDS	9	400
			SEYCHELLES	59	1.064
			SOUTH AFRICA	32.717	234.781

TABLE 4 : EXPORT BY COMMODITY AND COUNTRY OF DESTINATION
JANUARY - DECEMBER 2007

H S	COMMODITY DESCRIPTION	SITC	COUNTRY OF DESTINATION	NET WEIGHT (KG)	FOB VALUE (US \$)
			MAURITIUS	2.944	3.372
			AUSTRALIA	32.882	524.046
			NEW ZEALAND	3.383	42.459
			GUAM	7	419
			PALAU	1	4
			NEW CALEDONIA	1.248	18.765
			NORTHERN MARIANA ISLANDS	5	313
			VANUATU	2.238	2.091
			COOK ISLANDS	194	222
			FIJI	409	3.421
			CHRISTMAS ISLANDS	47	480
			UNITED STATES	803.040	14.421.702
			CANADA	8.006	209.597
			MEXICO	9.178	140.889
			PANAMA	42.249	360.336
			CHILE	2.719	2.365
			BRAZIL	3.217	51.883
			COLOMBIA	7	122
			URUGUAY	80	541
			PERU	45	1.152
			BAHAMAS	29	645
			PUERTO RICO	2.751	44.144
			DOMINICAN REPUBLIC	1.504	2.352
			COSTA RICA	1.649	9.952
			BERMUDA	18	242
			FRENCH GUIANA	1.387	6.367
			FRENCH POLYNESIA	1.880	7.081
			MARTINIQUE	178	520
			NETHERLANDS ANTILLES	799	17.758
			SAINT LUCIA	63	2.404
			GUADELOUPE	96	1.566
			SAINT KITTS AND NEVIS	182	3.089
			UNITED KINGDOM	58.559	1.037.358
			NETHERLANDS	4.103	142.107
			FRANCE	17.887	316.814
			GERMANY, FED. REP. OF	30.147	878.873
			AUSTRIA	745	16.069
			BELGIUM	3.779	40.577
			SWITZERLAND	518	12.946
			DENMARK	23	148
			NORWAY	128	3.720
			SWEDEN	821	10.985
			IRELAND	90	679
			ITALY	27.870	738.040
			SPAIN	21.341	192.973
			PORTUGAL	92	1.320
			GREECE	3.244	37.005
			BULGARIA	9	1.213
			YUGOSLAVIA	5	58
			CZECH REPUBLIC	9	80
			REP. OF MACEDONIA	2	14
			RUSSIA FEDERATION	455	12.096
6204430000	DRESSES OF SYNTHETIC FIBRES	84240		3.073.653	39.706.491 *
			JAPAN	7.887	182.353
			HONG KONG	86	4.769
			KOREA, REPUBLIC OF	461	27.427
			TAIWAN	21	43
			THAILAND	1.580	5.699
			SINGAPORE	84.487	701.621
			PHILIPPINES	7	311
			MALAYSIA	56.686	461.345
			CAMBODIA	5.765	120.000
			BRUNEI DARUSSALAM	13	528
			MALDIVES	26	1.635
			SRI LANKA	17.206	105.694
			SAUDI ARABIA	257.864	1.556.937
			KUWAIT	719	3.281
			YEMEN	13.139	81.540
			SYRIA ARAB REPUBLIC	5.384	19.850
			TURKEY	145	2.390
			UNITED ARAB EMIRATES	171.787	857.546
			EGYPT	41.564	129.232
			LIBYAN ARAB JAMAHIRIYA	879	3.417
			SUDAN	136.321	996.670
			TANZANIA, UNITED REPUBLIC C	9	542
			KENYA	38	1.270

TABLE 4 : EXPORT BY COMMODITY AND COUNTRY OF DESTINATION
JANUARY - DECEMBER 2007

H S	COMMODITY DESCRIPTION	SITC	COUNTRY OF DESTINATION	NET WEIGHT (KG)	FOB VALUE (US \$)
			REUNION	86	122
			COTE D'IVOIRE	658	923
			U.S. VIRGIN ISLANDS	129	918
			UGANDA	125	4.896
			SOUTH AFRICA	2.456	63.201
			MAURITIUS	1.109	4.537
			AUSTRALIA	40.305	1.024.789
			NEW ZEALAND	1.183	34.025
			GUAM	16	491
			NEW CALEDONIA	399	3.977
			VANUATU	3	13
			COOK ISLANDS	139	4.034
			UNITED STATES	1.813.790	25.225.781
			CANADA	49.436	1.326.477
			MEXICO	8.981	223.164
			PANAMA	27.000	164.361
			CHILE	2.861	94.405
			VENEZUELA	1.916	53.328
			BRAZIL	6.904	36.262
			BAHAMAS	113	676
			JAMAICA	738	1.750
			PUERTO RICO	29.256	517.767
			BELIZE	15	21
			DOMINICAN REPUBLIC	445	570
			COSTA RICA	213	5.127
			BARBADOS	27	1.754
			BERMUDA	71	3.561
			CAYMAN ISLANDS	32	658
			MARTINIQUE	2.580	10.718
			NETHERLANDS ANTILLES	795	25.439
			GUADELOUPE	368	4.104
			UNITED KINGDOM	104.687	2.999.047
			NETHERLANDS	12.962	419.805
			FRANCE	18.003	403.717
			GERMANY, FED. REP. OF	38.641	502.119
			AUSTRIA	354	13.210
			BELGIUM	26.042	60.313
			SWITZERLAND	7.447	231.706
			DENMARK	18	598
			NORWAY	869	37.617
			SWEDEN	301	6.823
			IRELAND	1.160	48.564
			ITALY	19.052	399.997
			SPAIN	28.098	280.621
			PORTUGAL	463	1.766
			GREECE	1.356	37.207
			HUNGARY	82	4.544
			POLAND	16.177	118.768
			BULGARIA	240	3.555
			YUGOSLAVIA	304	4.195
			CROATIA	1.494	10.360
			SLOVAKIA	260	2.653
			SLOVENIA	120	1.977
			CZECH REPUBLIC	400	3.146
			REP. OF MACEDONIA	195	1.027
			RUSSIA FEDERATION	705	11.207
6204440000	DRESSES OF ARTIFICIAL FIBRES	84240		71.288	1.132.109 *
			JAPAN	200	3.806
			SINGAPORE	204	2.500
			MALAYSIA	223	4.894
			SOUTH AFRICA	1.833	4.133
			AUSTRALIA	1.555	13.087
			NEW ZEALAND	70	292
			UNITED STATES	44.154	807.475
			CANADA	252	1.875
			MEXICO	9.006	109.775
			BRAZIL	2.686	56.679
			BAHAMAS	190	6.306
			MARTINIQUE	840	1.306
			NETHERLANDS ANTILLES	5	554
			NETHERLANDS	310	302
			FRANCE	2.052	48.066
			GERMANY, FED. REP. OF	4.081	61.793
			BELGIUM	51	250
			DENMARK	61	341
			FINLAND	1.479	814

TABLE 4 : EXPORT BY COMMODITY AND COUNTRY OF DESTINATION
JANUARY - DECEMBER 2007

H S	COMMODITY DESCRIPTION	SITC	COUNTRY OF DESTINATION	NET WEIGHT (KG)	FOB VALUE (US \$)
			ITALY	426	907
			SPAIN	1.387	2.379
			CROATIA	223	4.575
6204490010	FEMALE DRESSES, OF OTH TEXTL MATRL, OTH THN SWIMWEAR, OF SILK	84240		96.609	1.491.247 *
			JAPAN	474	17.977
			KOREA, REPUBLIC OF	383	18.516
			CHINA	3	197
			SINGAPORE	18.357	124.639
			MALAYSIA	335	6.167
			MALDIVES	43	2.028
			IRAN (ISLAMIC REPUBLIC OF)	11	2.205
			LEBANON	26	5.660
			UNITED ARAB EMIRATES	14.009	172.508
			KENYA	28.732	179.775
			SOUTH AFRICA	38	1.099
			AUSTRALIA	4.019	65.161
			NEW ZEALAND	27	11.057
			NEW CALEDONIA	23	861
			UNITED STATES	13.166	126.208
			CANADA	235	9.528
			MEXICO	1.301	19.491
			BRAZIL	1	23
			MARTINIQUE	29	167
			NETHERLANDS ANTILLES	25	3.396
			UNITED KINGDOM	499	13.914
			NETHERLANDS	7.128	127.453
			FRANCE	1.319	84.702
			GERMANY, FED. REP. OF	638	72.219
			BELGIUM	105	20.817
			SWITZERLAND	1	42
			DENMARK	3	53
			SWEDEN	17	433
			ITALY	5.044	392.339
			SPAIN	601	9.681
			PORTUGAL	8	51
			GREECE	9	2.880
6204490020	FEMALE DRESSES, OF OTH TEXTL MATRL, OTH THN SWIMWEAR, OF RAMIE	84240		115	246 *
			SOUTH AFRICA	115	246
6204490090	FEMALE DRESSES, OF OTH TEXTL MATRL, OTH THN SWIMWEAR, OF SILK & RAMIE	84240		4.515.155	65.689.757 *
			JAPAN	17.157	371.300
			HONG KONG	37.324	243.803
			KOREA, REPUBLIC OF	65	1.132
			TAIWAN	302	408
			CHINA	3.675	35.658
			MACAU	48	1.210
			PAPUA NEW GUINEA	80.427	139.366
			THAILAND	6.388	33.822
			SINGAPORE	53.816	715.844
			PHILIPPINES	640	7.384
			MALAYSIA	687.491	8.935.037
			BRUNEI DARUSSALAM	2.479	10.444
			NEPAL	131	936
			MALDIVES	612	6.755
			INDIA	465	3.140
			BANGLADESH	1.919	5.660
			SRI LANKA	26.675	239.970
			SAUDI ARABIA	805.178	8.239.541
			KUWAIT	25.574	204.620
			LEBANON	637	14.255
			YEMEN	3.589	9.660
			TURKEY	1	8
			UNITED ARAB EMIRATES	195.232	2.081.326
			BAHRAIN	487	5.333
			EGYPT	132.130	2.041.947
			ALGERIA	46.450	860.000
			SUDAN	315.808	2.909.719
			TANZANIA, UNITED REPUBLIC OF	569	1.313
			MADAGASCAR	890	1.431
			KENYA	16.148	103.135
			REUNION	3.833	22.716
			CONGO	5	67
			MAURITANIA	12.452	81.534
			BENIN	15.853	175.313
			U.S. VIRGIN ISLANDS	9	100
			SEYCHELLES	981	3.430
			UGANDA	8.286	83.013

TABLE 4 : EXPORT BY COMMODITY AND COUNTRY OF DESTINATION
JANUARY - DECEMBER 2007

H S	COMMODITY DESCRIPTION	SITC	COUNTRY OF DESTINATION	NET WEIGHT (KG)	FOB VALUE (US \$)
			SOUTH AFRICA	4.198	36.392
			ZIMBABWE	17	109
			MAURITIUS	314	5.471
			AUSTRALIA	32.458	611.116
			NEW ZEALAND	11.734	75.417
			GUAM	54	534
			NEW CALEDONIA	2.430	45.573
			VANUATU	8	138
			COOK ISLANDS	29	354
			FIJI	908	1.218
			SOLOMON ISLANDS	2.646	2.380
			UNITED STATES	1.532.208	28.993.903
			CANADA	19.552	557.425
			MEXICO	1.126	37.996
			PANAMA	4.587	39.795
			CHILE	1.628	2.010
			ARGENTINA	227	4.740
			BRAZIL	4.041	25.394
			COLOMBIA	103	1.948
			URUGUAY	15	651
			PERU	1.326	29.374
			PUERTO RICO	15.901	142.080
			BELIZE	467	5.342
			COSTA RICA	426	6.365
			ARUBA	61	2.451
			BERMUDA	341	4.073
			FRENCH GUIANA	250	10.150
			FRENCH POLYNESIA	5.105	66.511
			MARTINIQUE	2.449	16.469
			NETHERLANDS ANTILLES	781	43.733
			GUADELOUPE	2.211	10.796
			SAINT KITTS AND NEVIS	1	8
			UNITED KINGDOM	86.139	2.967.404
			NETHERLANDS	11.306	76.320
			FRANCE	63.727	1.303.098
			GERMANY, FED. REP. OF	10.068	285.992
			AUSTRIA	55	150
			BELGIUM	2.212	94.617
			SWITZERLAND	248	17.294
			DENMARK	975	33.701
			NORWAY	100	2.481
			SWEDEN	1.209	24.504
			IRELAND	38	361
			ITALY	20.209	1.311.341
			SPAIN	154.590	1.041.352
			GREECE	3.500	42.131
			BULGARIA	1	185
			YUGOSLAVIA	284	5.432
			CZECH REPUBLIC	7.979	91.911
			REP. OF MACEDONIA	24	100
			RUSSIA FEDERATION	1.163	21.137
6204510000	SKIRTS & DIVIDED SKIRTS OF WOOL/FINE ANIMAL HAIR	84250		4.993	156.419 *
			MALAYSIA	105	852
			KUWAIT	2	20
			SOUTH AFRICA	14	218
			AUSTRALIA	2.367	47.141
			UNITED STATES	1.953	92.726
			CANADA	18	394
			UNITED KINGDOM	7	371
			NETHERLANDS	3	77
			IRELAND	6	60
			ITALY	514	14.490
			SPAIN	4	70
6204520000	SKIRTS & DIVIDED SKIRTS OF COTTON	84250		3.483.563	76.177.720 *
			JAPAN	13.794	399.464
			HONG KONG	777	22.232
			KOREA, REPUBLIC OF	7.429	55.856
			TAIWAN	946	23.406
			CHINA	46	1.310
			THAILAND	25	519
			SINGAPORE	6.101	173.669
			PHILIPPINES	1	2
			MALAYSIA	1.364	20.873
			CAMBODIA	15	17
			BRUNEI DARUSSALAM	4.581	37.452
			MALDIVES	151	6.769

TABLE 4 : EXPORT BY COMMODITY AND COUNTRY OF DESTINATION
JANUARY - DECEMBER 2007

H S	COMMODITY DESCRIPTION	SITC	COUNTRY OF DESTINATION	NET WEIGHT (KG)	FOB VALUE (US \$)
			SRI LANKA	10.011	96.378
			SAUDI ARABIA	2.150	62.324
			KUWAIT	43	873
			TURKEY	42	1.345
			UNITED ARAB EMIRATES	22.574	427.641
			MADAGASCAR	31	322
			KENYA	19	491
			SEYCHELLES	16	545
			SOUTH AFRICA	547	1.191
			MAURITIUS	613	805
			AUSTRALIA	7.266	100.723
			NEW ZEALAND	842	11.051
			NEW CALEDONIA	453	9.407
			NORTHERN MARIANA ISLANDS	10	611
			VANUATU	120	1.407
			WALLIS AND FUTUNA ISLANDS	1.184	2.830
			UNITED STATES	3.023.949	66.816.615
			CANADA	102.340	1.987.027
			MEXICO	15.308	232.859
			PANAMA	18	931
			CHILE	1.938	1.359
			BRAZIL	1.335	7.953
			URUGUAY	36	595
			PERU	2	42
			JAMAICA	27	66
			PUERTO RICO	904	17.263
			COSTA RICA	664	2.881
			ARUBA	54	95
			BERMUDA	59	533
			FRENCH POLYNESIA	7.054	15.886
			MARTINIQUE	100	525
			NETHERLANDS ANTILLES	766	12.308
			SAINT LUCIA	16	1.002
			GUADELOUPE	36	1.026
			UNITED KINGDOM	11.732	342.198
			NETHERLANDS	4.911	104.865
			FRANCE	19.002	358.894
			GERMANY, FED. REP. OF	184.484	4.372.446
			AUSTRIA	352	13.082
			BELGIUM	2.809	79.663
			SWITZERLAND	456	12.955
			DENMARK	10	293
			NORWAY	44	1.396
			SWEDEN	444	7.655
			IRELAND	61	159
			ITALY	9.542	172.302
			SPAIN	12.355	126.007
			PORTUGAL	34	320
			GREECE	1.099	17.345
			BULGARIA	1	66
			YUGOSLAVIA	12	769
			BOSNIA AND HERZEGOVINA	101	261
			REP. OF MACEDONIA	28	120
			RUSSIA FEDERATION	329	8.445
6204530000	SKIRTS & DIVIDED SKIRTS OF SYNTHETIC FIBRES	84250		2.085.089	31.310.391 *
			JAPAN	4.815	126.729
			HONG KONG	2.917	41.198
			KOREA, REPUBLIC OF	978	29.372
			TAIWAN	111	3.698
			PAPUA NEW GUINEA	146	2.452
			THAILAND	385	7.984
			SINGAPORE	159.599	720.808
			PHILIPPINES	684	10.174
			MALAYSIA	9.318	114.471
			BRUNEI DARUSSALAM	1	48
			MALDIVES	7	524
			SRI LANKA	5.268	56.202
			SAUDI ARABIA	45.858	369.054
			KUWAIT	8.135	76.262
			YEMEN	25.412	178.530
			UNITED ARAB EMIRATES	25.537	375.745
			LIBYAN ARAB JAMAHIRIYA	911	3.640
			SUDAN	16.579	91.236
			TANZANIA, UNITED REPUBLIC (2	166
			KENYA	2	138
			REUNION	328	464

TABLE 4 : EXPORT BY COMMODITY AND COUNTRY OF DESTINATION
JANUARY - DECEMBER 2007

H S	COMMODITY DESCRIPTION	SITC	COUNTRY OF DESTINATION	NET WEIGHT (KG)	FOB VALUE (US \$)
			COTE D'IVOIRE	182	255
			UGANDA	123	4.351
			SOUTH AFRICA	423	21.009
			AUSTRALIA	29.124	551.087
			NEW ZEALAND	990	33.869
			NEW CALEDONIA	148	534
			COOK ISLANDS	13	379
			UNITED STATES	687.567	14.024.691
			CANADA	17.424	485.988
			MEXICO	6.777	168.287
			CHILE	494	894
			ARGENTINA	105	708
			BRAZIL	305	3.371
			BAHAMAS	124	1.189
			JAMAICA	140	333
			PUERTO RICO	7.111	100.500
			DOMINICAN REPUBLIC	63	84
			COSTA RICA	228	3.806
			BARBADOS	34	2.382
			BERMUDA	45	2.227
			CAYMAN ISLANDS	8	165
			MARTINIQUE	927	2.840
			NETHERLANDS ANTILLES	233	12.286
			GUADELOUPE	65	771
			UNITED KINGDOM	847.831	9.804.696
			NETHERLANDS	2.609	64.679
			FRANCE	70.849	1.094.182
			GERMANY, FED. REP. OF	60.949	1.883.313
			AUSTRIA	316	16.050
			BELGIUM	12.514	236.121
			SWITZERLAND	4.343	173.816
			DENMARK	80	2.735
			NORWAY	734	31.933
			SWEDEN	359	7.224
			IRELAND	398	28.107
			ITALY	4.075	96.411
			SPAIN	15.394	170.415
			PORTUGAL	9	338
			GREECE	2.053	32.631
			HUNGARY	62	2.940
			CROATIA	1.030	5.451
			SLOVAKIA	7	188
			REP. OF MACEDONIA	31	166
			RUSSIA FEDERATION	1.800	28.094
6204590010	FEML SKIRT&DVDE SKRT, OTH TXTL MTRL,OTH THN SWIMWEAR,OF SILK	84250		21.226	358.536 *
			JAPAN	181	5.045
			SINGAPORE	3.436	56.004
			MALAYSIA	20	253
			TURKEY	38	897
			UNITED ARAB EMIRATES	4.999	90.152
			SOUTH AFRICA	1.242	3.128
			AUSTRALIA	613	6.542
			NEW ZEALAND	33	1.033
			UNITED STATES	4.923	89.560
			CANADA	187	5.750
			UNITED KINGDOM	1.138	9.811
			NETHERLANDS	134	2.195
			FRANCE	720	8.240
			GERMANY, FED. REP. OF	93	545
			ITALY	842	44.801
			SPAIN	1.073	28.114
			PORTUGAL	23	133
			GREECE	1.531	6.333
6204590020	FEML SKIRT&DVDE SKRT, OTH TXTL MTRL,OTH THN SWIMWEAR,OF RAMIE	84250		8.721	103.763 *
			SRI LANKA	6.239	69.443
			MEXICO	2.482	34.320
6204590090	FEML SKIRT&DVDE SKRT, OTH TXTL MTRL,OTH THN SWIMWEAR,OF SILK&RAMIE	84250		967.922	14.895.138 *
			JAPAN	3.863	52.308
			HONG KONG	78	854
			TAIWAN	33	247
			CHINA	853	9.598
			PAPUA NEW GUINEA	550	2.624
			THAILAND	8.174	12.263
			SINGAPORE	7.351	133.487
			PHILIPPINES	102	2.328
			MALAYSIA	13.029	289.317

TABLE 4 : EXPORT BY COMMODITY AND COUNTRY OF DESTINATION
JANUARY - DECEMBER 2007

H S	COMMODITY DESCRIPTION	SITC	COUNTRY OF DESTINATION	NET WEIGHT (KG)	FOB VALUE (US \$)
			MALDIVES	1.371	3.816
			PAKISTAN	1.824	18.794
			SRI LANKA	13.419	37.101
			SAUDI ARABIA	11.717	78.481
			KUWAIT	9.469	43.253
			LEBANON	3	65
			YEMEN	1.790	19.000
			UNITED ARAB EMIRATES	45.271	750.676
			MADAGASCAR	2	12
			REUNION	1.410	7.649
			EQUATORIAL GUINEA	6.310	7.888
			TOGO	74.723	82.718
			CONGO	3	41
			CAMEROON	11.969	12.833
			NIGERIA	4.494	4.436
			BENIN	22.238	24.882
			SEYCHELLES	470	677
			UGANDA	3.048	6.978
			NIGER	11.142	16.555
			SOUTH AFRICA	710	6.352
			AUSTRALIA	39.836	607.557
			NEW ZEALAND	1.357	24.564
			NEW CALEDONIA	2.570	48.559
			VANUATU	21	102
			FIJI	42	668
			UNITED STATES	533.653	10.740.044
			CANADA	8.909	182.290
			MEXICO	6.283	79.054
			PANAMA	6.210	82.080
			CHILE	1.377	4.300
			ARGENTINA	33	978
			BRAZIL	285	5.903
			PUERTO RICO	748	6.952
			COSTA RICA	1.645	11.764
			ARUBA	7	274
			BERMUDA	102	2.794
			CAYMAN ISLANDS	3	202
			FRENCH GUIANA	9	1.015
			FRENCH POLYNESIA	1.767	14.565
			MARTINIQUE	1.521	7.296
			NETHERLANDS ANTILLES	271	12.504
			GUADELOUPE	1.416	5.660
			UNITED KINGDOM	8.955	250.959
			NETHERLANDS	13.064	272.689
			FRANCE	29.740	349.968
			GERMANY, FED. REP. OF	9.883	115.845
			BELGIUM	3.835	71.711
			SWITZERLAND	315	10.593
			DENMARK	304	8.689
			NORWAY	373	10.331
			SWEDEN	258	879
			FINLAND	6	158
			ITALY	4.614	103.572
			SPAIN	26.081	144.978
			PORTUGAL	27	87
			GREECE	3.805	37.742
			BULGARIA	2	387
			YUGOSLAVIA	400	3.974
			LITHUANIA	567	10.347
			CROATIA	2	19
			MALTA	10	118
			CZECH REPUBLIC	508	6.222
			RUSSIA FEDERATION	1.692	31.512
6204610000	WOMEN/GIRLS' TROUSERS,BIB&BRACE OVERALL BREECHE,SHORT OF WOOL/FINE ANIMAL HAIR	84260		41.581	871.238 *
			JAPAN	6	217
			HONG KONG	537	19.928
			KOREA, REPUBLIC OF	643	25.686
			TAIWAN	64	2.330
			SINGAPORE	85	3.604
			MALAYSIA	321	1.645
			INDIA	138	878
			SOUTH AFRICA	22	313
			AUSTRALIA	7.982	203.624
			UNITED STATES	29.540	549.928
			CANADA	18	2.287
			NETHERLANDS ANTILLES	39	2.882

TABLE 4 : EXPORT BY COMMODITY AND COUNTRY OF DESTINATION
JANUARY - DECEMBER 2007

H S	COMMODITY DESCRIPTION	SITC	COUNTRY OF DESTINATION	NET WEIGHT (KG)	FOB VALUE (US \$)
			UNITED KINGDOM	58	1.833
			NETHERLANDS	105	2.816
			FRANCE	1.181	23.543
			ITALY	93	4.858
			SPAIN	352	16.720
			GREECE	195	1.090
			RUSSIA FEDERATION	202	7.056
6204620000	WOMEN/GIRLS' TROUSERS,BIB&BRACE OVERALL BREECHES,SHORTS OF COTTON	84260		11.849.969	189.591.470 *
			JAPAN	33.873	863.851
			HONG KONG	9.284	155.302
			KOREA, REPUBLIC OF	1.139	46.633
			TAIWAN	5.639	65.509
			CHINA	4.854	17.946
			THAILAND	263	7.066
			SINGAPORE	113.188	596.270
			PHILIPPINES	4.594	29.240
			MALAYSIA	30.818	163.984
			CAMBODIA	38	37
			VIET NAM	11.541	36.939
			MALDIVES	1.190	43.974
			SRI LANKA	7.070	61.434
			SAUDI ARABIA	2.202	61.711
			KUWAIT	1	15
			JORDAN	68	1.635
			OMAN	215	100
			TURKEY	1.041	16.938
			UNITED ARAB EMIRATES	62.656	1.081.212
			NAMIBIA	3	10
			TANZANIA, UNITED REPUBLIC OF	26	462
			MADAGASCAR	68	689
			KENYA	21	683
			REUNION	1.886	2.041
			MALI	129	1.370
			SOUTH AFRICA	322	3.402
			COMOROS	394	2.180
			VIRGIN ISLANDS (BRITISH)	5.209	55.468
			AUSTRALIA	20.719	374.248
			NEW ZEALAND	430	7.132
			PALAU	18	267
			NEW CALEDONIA	1.594	34.403
			SAINT VINCENT AND THE GREN	12	655
			VANUATU	227	2.407
			COOK ISLANDS	479	1.509
			CHRISTMAS ISLANDS	37	384
			UNITED STATES	10.155.340	159.877.546
			CANADA	167.660	2.934.222
			MEXICO	54.727	760.942
			PANAMA	101.662	1.412.418
			CHILE	192	2.132
			ARGENTINA	122	1.225
			BRAZIL	1.707	31.461
			COLOMBIA	4	78
			URUGUAY	82	739
			PUERTO RICO	10.343	108.749
			DOMINICAN REPUBLIC	18	240
			COSTA RICA	258	4.425
			BARBADOS	2	19
			FRENCH GUIANA	55	2.361
			FRENCH POLYNESIA	1.040	6.045
			MARTINIQUE	32	455
			NETHERLANDS ANTILLES	135	4.748
			GUADELOUPE	152	4.264
			SAINT KITTS AND NEVIS	108	1.557
			UNITED KINGDOM	105.142	1.894.136
			NETHERLANDS	73.425	1.841.034
			FRANCE	141.742	2.915.579
			GERMANY, FED. REP. OF	548.178	10.983.443
			AUSTRIA	2.692	81.101
			BELGIUM	15.667	320.545
			SWITZERLAND	4.813	128.608
			DENMARK	1.638	28.837
			NORWAY	16.960	237.034
			SWEDEN	508	12.738
			IRELAND	12	215
			ITALY	71.606	1.683.393
			SPAIN	25.625	310.052

TABLE 4 : EXPORT BY COMMODITY AND COUNTRY OF DESTINATION
JANUARY - DECEMBER 2007

H S	COMMODITY DESCRIPTION	SITC	COUNTRY OF DESTINATION	NET WEIGHT (KG)	FOB VALUE (US \$)
			PORTUGAL	228	954
			GREECE	952	12.409
			LATVIA	17.559	146.160
			CROATIA	646	525
			SLOVENIA	6.644	69.579
			CZECH REPUBLIC	242	18.319
			REP. OF MACEDONIA	74	312
			RUSSIA FEDERATION	729	15.765
6204630010	WOMEN/GIRLS' TROUSERS,BIB&BRACE OVERALL BREECHES,SHORTS OF BATIK	84260		881.197	13.469.250 *
			JAPAN	2.530	43.592
			HONG KONG	2.759	192.524
			KOREA, REPUBLIC OF	3.798	136.218
			TAIWAN	97	2.574
			CHINA	8	28
			THAILAND	143	1.265
			SINGAPORE	15.458	171.105
			MALAYSIA	12.635	19.912
			MALDIVES	12	64
			TURKEY	6	212
			UNITED ARAB EMIRATES	8.129	106.144
			TANZANIA, UNITED REPUBLIC OF	251	200
			REUNION	53	1.533
			SOUTH AFRICA	88	907
			AUSTRALIA	1.570	21.509
			NEW ZEALAND	341	15.260
			UNITED STATES	818.960	12.278.491
			CANADA	6.406	333.830
			MEXICO	459	8.307
			CHILE	25	550
			PERU	13	401
			BAHAMAS	40	206
			PUERTO RICO	2.580	31.395
			DOMINICAN REPUBLIC	175	3.142
			COSTA RICA	31	753
			FRENCH POLYNESIA	39	188
			MARTINIQUE	241	3.000
			NETHERLANDS ANTILLES	142	5.143
			GUADELOUPE	230	2.421
			UNITED KINGDOM	173	5.170
			NETHERLANDS	10	794
			FRANCE	755	28.513
			GERMANY, FED. REP. OF	516	12.656
			BELGIUM	25	950
			SWITZERLAND	57	1.325
			NORWAY	513	9.718
			SWEDEN	25	697
			ITALY	68	443
			SPAIN	725	6.948
			PORTUGAL	168	4.750
			GREECE	936	16.268
			POLAND	3	106
			CZECH REPUBLIC	4	38
6204630091	WOMEN/GIRLS' FLYERS COVERALLS	84260		10.831	108.331 *
			SINGAPORE	30	12
			AUSTRALIA	1.234	5.498
			UNITED STATES	8.956	89.435
			UNITED KINGDOM	7	44
			FRANCE	117	5.254
			BELGIUM	487	8.088
6204630099	OTH WOMEN/GIRLS' FLYERS COVERALLS	84260		5.887.695	100.971.485 *
			JAPAN	7.272	158.548
			HONG KONG	2.242	61.160
			KOREA, REPUBLIC OF	1.383	68.444
			TAIWAN	4.269	45.102
			CHINA	707	31.053
			THAILAND	500	17.645
			SINGAPORE	37.910	264.050
			PHILIPPINES	325	13.422
			MALAYSIA	6.399	48.617
			CAMBODIA	3	5
			BRUNEI DARUSSALAM	3.359	32.180
			INDIA	156	4.576
			PAKISTAN	3.444	19.848
			SRI LANKA	14.925	127.823
			SAUDI ARABIA	5.035	70.815
			JORDAN	287	6.810

TABLE 4 : EXPORT BY COMMODITY AND COUNTRY OF DESTINATION
JANUARY - DECEMBER 2007

H S	COMMODITY DESCRIPTION	SITC	COUNTRY OF DESTINATION	NET WEIGHT (KG)	FOB VALUE (US \$)
			TURKEY	1.055	26.799
			UNITED ARAB EMIRATES	27.765	268.282
			CYPRUS	100	1.664
			EGYPT	32	850
			LIBYAN ARAB JAMAHIRIYA	4.062	16.187
			SUDAN	3.716	36.000
			UGANDA	139	6.458
			SOUTH AFRICA	2.010	88.695
			ZIMBABWE	4	133
			AUSTRALIA	35.041	742.373
			NEW ZEALAND	1.301	52.429
			NEW CALEDONIA	19	207
			UNITED STATES	5.407.279	91.785.606
			CANADA	91.939	1.860.419
			MEXICO	29.879	496.617
			PANAMA	580	19.335
			CHILE	676	5.728
			ARGENTINA	937	24.305
			BRAZIL	1.165	11.226
			COLOMBIA	82	3.382
			URUGUAY	93	1.911
			PERU	40	1.378
			PUERTO RICO	1.024	33.096
			DOMINICAN REPUBLIC	1.228	5.489
			COSTA RICA	362	8.121
			BARBADOS	1	95
			BERMUDA	53	2.596
			CAYMAN ISLANDS	1	101
			MARTINIQUE	277	3.506
			NETHERLANDS ANTILLES	429	24.852
			UNITED KINGDOM	20.970	540.743
			NETHERLANDS	22.921	592.694
			FRANCE	17.533	611.324
			GERMANY, FED. REP. OF	69.332	1.385.601
			AUSTRIA	41	2.472
			BELGIUM	14.009	240.802
			SWITZERLAND	4.480	189.210
			DENMARK	84	4.222
			NORWAY	781	34.078
			SWEDEN	3.424	89.079
			IRELAND	611	36.727
			ITALY	10.969	254.015
			SPAIN	14.768	241.815
			PORTUGAL	743	14.012
			GREECE	958	25.471
			HUNGARY	227	5.091
			POLAND	38	1.672
			UKRAINE	898	30.702
			SLOVAKIA	1	56
			CZECH REPUBLIC	178	5.064
			RUSSIA FEDERATION	5.224	168.697
6204690010	TROUSR,BIB&BRACE OVERLL,BREECH&SHORT, OF OTH TXTL MTRL,OF SILK, FOR WOMENS/GIR	84260	JAPAN	83.256	1.304.051 *
			TAIWAN	2.257	5.857
			CHINA	11	40
			SINGAPORE	1	76
			MALAYSIA	6.350	122.514
			MALDIVES	424	1.377
			SRI LANKA	1	16
			GHANA	3.116	12.616
			SOUTH AFRICA	1.558	6.308
			AUSTRALIA	340	1.904
			NEW CALEDONIA	344	5.648
			WALLIS AND FUTUNA ISLANDS	13	417
			UNITED STATES	29	71
			CANADA	41.879	653.596
			FRENCH POLYNESIA	163	4.108
			MARTINIQUE	275	666
			NETHERLANDS ANTILLES	478	450
			UNITED KINGDOM	48	3.265
			NETHERLANDS	16.769	256.889
			FRANCE	2.947	88.781
			GERMANY, FED. REP. OF	4.004	64.090
			BELGIUM	675	4.845
			ITALY	2	31
			SPAIN	1.026	52.673
				66	1.378

TABLE 4 : EXPORT BY COMMODITY AND COUNTRY OF DESTINATION
JANUARY - DECEMBER 2007

H S	COMMODITY DESCRIPTION	SITC	COUNTRY OF DESTINATION	NET WEIGHT (KG)	FOB VALUE (US \$)
			PORTUGAL	11	69
			RUSSIA FEDERATION	469	16.366
6204690020	TROUSR,BIB&BRACE OVERLL,BREECH&SHORT, OF OTH TXTL MTRL,OF RAMIE, FOR WOMENS/GI	84260		12.262	322.329 *
			SINGAPORE	141	3.425
			UNITED STATES	10.992	295.918
			NETHERLANDS	1.129	22.986
6204690090	TROUSR,BIB&BRACE OVERLL,BREECH&SHORT, OF OTH TXTL MTRL,OTH THN SILK&RAMI, WMN	84260		8.694.577	129.858.665 *
			JAPAN	6.754	152.167
			HONG KONG	1.206	24.127
			KOREA, REPUBLIC OF	8.768	85.109
			TAIWAN	1.431	10.423
			CHINA	7.055	63.622
			MACAU	21	778
			PAPUA NEW GUINEA	2.710	11.297
			THAILAND	13.347	16.326
			SINGAPORE	55.733	840.817
			PHILIPPINES	142	2.633
			MALAYSIA	5.387	29.482
			MALDIVES	732	3.803
			SAUDI ARABIA	40.535	313.862
			KUWAIT	12	40
			LEBANON	66	3.779
			TURKEY	44.864	781.484
			UNITED ARAB EMIRATES	6.099	145.556
			QATAR	119	4.881
			SUDAN	21.953	203.670
			MADAGASCAR	1.370	4.354
			SOMALIA	1.664	2.430
			KENYA	25.440	36.481
			REUNION	5.008	36.119
			CONGO	17	215
			U.S. VIRGIN ISLANDS	26	191
			SEYCHELLES	415	349
			UGANDA	80	719
			SOUTH AFRICA	2.366	24.282
			ZIMBABWE	6	38
			MAURITIUS	139	536
			AUSTRALIA	113.495	1.583.394
			NEW ZEALAND	1.721	13.358
			NEW CALEDONIA	8.005	119.121
			VANUATU	22	100
			UNITED STATES	6.558.512	99.508.030
			CANADA	241.692	5.486.718
			MEXICO	50.132	784.852
			PANAMA	163	6.408
			CHILE	151	1.846
			ARGENTINA	4.463	75.055
			BRAZIL	7.406	113.553
			COLOMBIA	52	1.833
			URUGUAY	13	824
			ECUADOR	11	687
			PUERTO RICO	1.167	10.074
			BELIZE	21	250
			DOMINICAN REPUBLIC	921	4.012
			COSTA RICA	174	3.977
			ANTIGUA AND BARBUDA	14	387
			ARUBA	9	358
			BERMUDA	100	2.531
			FRENCH GUIANA	51	3.164
			FRENCH POLYNESIA	23.530	148.175
			MARTINIQUE	2.777	22.705
			NETHERLANDS ANTILLES	346	20.110
			GUADELOUPE	4.683	17.029
			SAINT KITTS AND NEVIS	1	3
			UNITED KINGDOM	758.768	10.612.485
			NETHERLANDS	63.891	1.383.465
			FRANCE	280.122	2.304.438
			GERMANY, FED. REP. OF	64.111	1.019.081
			AUSTRIA	1.534	50.254
			BELGIUM	99.019	1.016.164
			SWITZERLAND	8.125	117.247
			DENMARK	5.081	41.377
			NORWAY	2.461	50.075
			SWEDEN	18.184	416.148
			FINLAND	205	6.326
			IRELAND	1	12

TABLE 4 : EXPORT BY COMMODITY AND COUNTRY OF DESTINATION
JANUARY - DECEMBER 2007

H S	COMMODITY DESCRIPTION	SITC	COUNTRY OF DESTINATION	NET WEIGHT (KG)	FOB VALUE (US \$)
			ITALY	21.166	577.141
			SPAIN	71.157	1.075.462
			PORTUGAL	960	1.617
			GREECE	5.071	64.954
			HUNGARY	322	6.426
			POLAND	320	15.566
			ROMANIA	373	8.925
			KAZAKHSTAN	61	2.460
			UKRAINE	2.255	64.994
			LITHUANIA	3.885	78.430
			ESTONIA	40	901
			CROATIA	486	8.235
			MALTA	8	94
			SLOVAKIA	11	158
			CZECH REPUBLIC	1.277	35.371
			RUSSIA FEDERATION	12.586	172.735
6205200000	MEN/BOYS' SHIRTS OF COTTON	84151		20.639.592	367.012.725 *
			JAPAN	655.165	9.411.979
			HONG KONG	74.360	1.484.455
			KOREA, REPUBLIC OF	9.380	182.581
			TAIWAN	70.392	769.817
			CHINA	11.315	134.962
			THAILAND	17.684	178.513
			SINGAPORE	104.877	1.525.387
			PHILIPPINES	3.285	22.264
			MALAYSIA	85.597	1.341.238
			CAMBODIA	9.073	154.719
			MALDIVES	209	11.440
			INDIA	6.288	182.973
			PAKISTAN	6.083	57.561
			SRI LANKA	18.633	241.787
			SAUDI ARABIA	7.734	154.133
			KUWAIT	7.124	92.016
			LEBANON	97	1.943
			OMAN	160	164
			TURKEY	3.258	62.640
			UNITED ARAB EMIRATES	123.845	1.725.783
			QATAR	236	8.545
			BAHRAIN	5.228	109.008
			CYPRUS	36	929
			EGYPT	102	2.250
			LIBYAN ARAB JAMAHIRIYA	2.269	9.390
			SUDAN	1.675	13.480
			MADAGASCAR	381	402
			REUNION	88	74
			COTE D'IVOIRE	6	16
			SEYCHELLES	120	789
			UGANDA	4.873	12.300
			SOUTH AFRICA	128.889	1.254.511
			MAURITIUS	11.291	32.632
			AUSTRALIA	194.077	3.507.598
			NEW ZEALAND	32.061	511.235
			GUAM	4	125
			NEW CALEDONIA	15.705	20.293
			VANUATU	18.803	8.725
			WALLIS AND FUTUNA ISLANDS	692	1.655
			COOK ISLANDS	21	625
			FIJI	105	1.791
			CHRISTMAS ISLANDS	247	2.520
			EAST TIMOR	136	3.215
			UNITED STATES	14.130.106	245.565.469
			CANADA	232.361	4.930.826
			MEXICO	248.928	5.056.501
			GUATEMALA	59	1.757
			PANAMA	76.096	1.452.016
			CHILE	1.704	26.391
			ARGENTINA	118	4.580
			BRAZIL	2.494	50.928
			COLOMBIA	5	97
			URUGUAY	3	100
			JAMAICA	114	270
			PUERTO RICO	23.843	481.676
			COSTA RICA	1.016	10.222
			BERMUDA	72	649
			FRENCH POLYNESIA	3.965	16.518
			MARTINIQUE	372	350

TABLE 4 : EXPORT BY COMMODITY AND COUNTRY OF DESTINATION
JANUARY - DECEMBER 2007

H S	COMMODITY DESCRIPTION	SITC	COUNTRY OF DESTINATION	NET WEIGHT (KG)	FOB VALUE (US \$)
			NETHERLANDS ANTILLES	301	4.482
			SAINT LUCIA	20	1.228
			GUADELOUPE	5	144
			SAINT KITTS AND NEVIS	254	4.388
			UNITED KINGDOM	1.284.675	27.645.333
			NETHERLANDS	92.745	2.087.169
			FRANCE	28.659	642.797
			GERMANY, FED. REP. OF	2.563.358	50.310.683
			AUSTRIA	2.574	63.819
			BELGIUM	34.993	486.989
			SWITZERLAND	50.234	788.753
			DENMARK	1.813	36.938
			NORWAY	38	866
			SWEDEN	14.653	314.480
			FINLAND	60	1.384
			IRELAND	44	1.203
			ITALY	59.906	1.434.473
			SPAIN	35.314	894.021
			PORTUGAL	33.045	251.545
			GREECE	18.061	436.748
			HUNGARY	1.696	37.579
			POLAND	4.745	58.358
			UKRAINE	32.106	379.285
			LITHUANIA	756	13.079
			LATVIA	2.028	21.784
			MALTA	9.175	48.356
			CZECH REPUBLIC	196	52
			RUSSIA FEDERATION	15.278	209.976
6205300000	MEN/BOYS' SHIRTS OF MAN-MADE FIBRES	84159		4.314.289	43.537.347 *
			JAPAN	376.988	5.136.695
			HONG KONG	26.147	381.496
			KOREA, REPUBLIC OF	104	1.700
			TAIWAN	70	140
			CHINA	1.352	6.298
			PAPUA NEW GUINEA	241	4.065
			THAILAND	158	1.000
			SINGAPORE	17.357	259.681
			MALAYSIA	11.848	162.083
			BRUNEI DARUSSALAM	7.703	65.221
			PAKISTAN	7.151	39.688
			SRI LANKA	31.919	328.490
			KUWAIT	541	8.355
			UNITED ARAB EMIRATES	5.816	31.874
			TANZANIA, UNITED REPUBLIC OF	868.666	398.558
			KENYA	18.273	8.384
			MOZAMBIQUE	88.909	49.055
			TOGO	216.439	101.574
			CAMEROON	6.174	2.640
			SENEGAL	29.173	12.600
			BENIN	191.979	85.320
			SEYCHELLES	427	3.708
			SOUTH AFRICA	12.443	114.283
			MALAWI	6.917	2.928
			MAURITIUS	2.162	21.128
			AUSTRALIA	163.716	2.559.822
			NEW ZEALAND	7.410	113.119
			GUAM	6	183
			NEW CALEDONIA	19	501
			UNITED STATES	1.597.370	25.887.366
			CANADA	6.523	116.433
			MEXICO	11.841	213.555
			PANAMA	92.499	410.054
			BRAZIL	87	648
			PUERTO RICO	15.482	94.969
			FRENCH POLYNESIA	31	147
			MARTINIQUE	80	262
			NETHERLANDS ANTILLES	9.015	24.566
			GUADELOUPE	91	262
			UNITED KINGDOM	211.533	3.500.512
			NETHERLANDS	1.867	29.577
			FRANCE	1.945	58.482
			GERMANY, FED. REP. OF	213.717	2.597.461
			BELGIUM	3.979	114.143
			SWITZERLAND	8.666	99.711
			SWEDEN	5	22
			ITALY	367	1.257

TABLE 4 : EXPORT BY COMMODITY AND COUNTRY OF DESTINATION
JANUARY - DECEMBER 2007

H S	COMMODITY DESCRIPTION	SITC	COUNTRY OF DESTINATION	NET WEIGHT (KG)	FOB VALUE (US \$)
			SPAIN	39.050	486.783
			GREECE	26	482
			CZECH REPUBLIC	7	66
6205900010	MALE'S SHIRTS,OF OTH TEXTL MATRL, OF SILK	84159	JAPAN	136.270	2.890.858 *
			TAIWAN	163	25.662
			SINGAPORE	1	3
			MALAYSIA	36.786	681.988
			MALDIVES	1.822	33.601
			UNITED ARAB EMIRATES	3	115
			AUSTRALIA	3.167	16.797
			NEW ZEALAND	595	1.809
			UNITED STATES	21	495
			CANADA	69.987	1.449.160
			MEXICO	739	24.517
			FRENCH POLYNESIA	13.776	471.437
			UNITED KINGDOM	8	363
			NETHERLANDS	1	52
			GERMANY, FED. REP. OF	4.968	61.851
			ITALY	4.039	97.825
6205900020	MALE'S SHIRTS,OF OTH TEXTL MATRL, OF RAMIE	84159	SRI LANKA	19.258	171.998 *
			SOUTH AFRICA	3.604	25.130
			CANADA	1.479	54.794
			PANAMA	165	3.994
6205900090	MALE'S SHIRTS,OF OTH TEXTL MATRL, OTH THN SILK&RAMIE	84159	JAPAN	14.010	88.080
			HONG KONG	3.501.737	48.731.881 *
			KOREA, REPUBLIC OF	8.363	323.558
			TAIWAN	19.166	362.024
			CHINA	3.829	125.955
			PAPUA NEW GUINEA	351	8.588
			THAILAND	3.401	16.908
			SINGAPORE	949	3.960
			MALAYSIA	137	658
			BRUNEI DARUSSALAM	241.191	2.926.809
			VIET NAM	98.774	1.170.711
			MALDIVES	200	1.920
			INDIA	453	1.288
			PAKISTAN	7	39
			BANGLADESH	4.433	54.697
			SRI LANKA	86.938	529.112
			SAUDI ARABIA	1.085	8.228
			KUWAIT	27.615	242.325
			YEMEN	18.256	70.638
			TURKEY	6.250	79.398
			UNITED ARAB EMIRATES	2.389	5.097
			QATAR	323	8.851
			ALGERIA	132.922	1.235.881
			SUDAN	63	2.847
			TANZANIA, UNITED REPUBLIC (9.420	14.130
			SOMALIA	52.587	407.086
			KENYA	3.292	4.088
			REUNION	23.171	34.437
			MOZAMBIQUE	81.018	181.966
			CONGO	734	4.399
			MAURITANIA	1.313	6.970
			U.S. VIRGIN ISLANDS	1	8
			SEYCHELLES	4.916	81.276
			SOUTH AFRICA	3	23
			MAURITIUS	6	236
			AUSTRALIA	28.441	303.316
			NEW ZEALAND	160	616
			GUAM	8.953	158.976
			NEW CALEDONIA	1.496	20.611
			FIJI	158	525
			UNITED STATES	6.248	39.218
			CANADA	19.702	114.976
			MEXICO	1.107.702	13.420.088
			PANAMA	22.958	340.134
			SURINAME	244.534	2.476.865
			CHILE	32.725	204.786
			ARGENTINA	2.129	12.052
			BRAZIL	1.935	35.581
			PERU	641	28.266
			GUYANA	19.144	186.109
				16	687
				10.148	20.022

TABLE 4 : EXPORT BY COMMODITY AND COUNTRY OF DESTINATION
JANUARY - DECEMBER 2007

H S	COMMODITY DESCRIPTION	SITC	COUNTRY OF DESTINATION	NET WEIGHT (KG)	FOB VALUE (US \$)
			TRINIDAD AND TOBAGO	1.800	19.008
			BAHAMAS	51	262
			PUERTO RICO	17.133	91.035
			COSTA RICA	11	360
			ARUBA	4	200
			CAYMAN ISLANDS	66	1.333
			FRENCH POLYNESIA	1.533	12.836
			MARTINIQUE	915	4.704
			NETHERLANDS ANTILLES	2.024	10.837
			GUADELOUPE	569	3.312
			SAINT KITTS AND NEVIS	1	4
			UNITED KINGDOM	831.192	17.402.838
			NETHERLANDS	6.498	147.124
			FRANCE	36.552	826.667
			GERMANY, FED. REP. OF	188.606	3.700.650
			AUSTRIA	1.054	18.711
			BELGIUM	21.467	223.157
			SWITZERLAND	486	12.322
			DENMARK	598	28.831
			SWEDEN	235	1.790
			ITALY	13.361	553.317
			SPAIN	28.375	220.481
			PORTUGAL	21	309
			GREECE	112	5.867
			DEM. REP. OF CONGO	609	4.570
			HUNGARY	35	1.268
			POLAND	498	7.112
			ROMANIA	247	3.477
			BULGARIA	189	4.927
			KAZAKHSTAN	8	335
			MOLDOVA, REPUBLIC OF	35	519
			UKRAINE	1.769	16.181
			LITHUANIA	1.177	30.426
			ESTONIA	30	1.226
			CROATIA	275	5.805
			MALTA	207	2.490
			CZECH REPUBLIC	144	3.855
			RUSSIA FEDERATION	3.204	86.796
6206100000	WOMEN/GIRLS' BLOUSES, SHIRTS & SHIRTS- BLOUSES OF SILK/SILK WASTE	84270		26.307	316.156 *
			JAPAN	529	2.799
			HONG KONG	44	728
			TAIWAN	30	120
			CHINA	1	353
			THAILAND	18	726
			SINGAPORE	1.077	5.958
			MALAYSIA	8.905	11.815
			MALDIVES	6	475
			UNITED ARAB EMIRATES	63	2.477
			TANZANIA, UNITED REPUBLIC OF	2	158
			KENYA	1	53
			AUSTRALIA	29	1.849
			NEW ZEALAND	4	168
			NEW CALEDONIA	115	363
			UNITED STATES	11.092	165.996
			CANADA	87	4.151
			NETHERLANDS ANTILLES	15	855
			UNITED KINGDOM	131	7.544
			NETHERLANDS	3	65
			FRANCE	18	1.006
			GERMANY, FED. REP. OF	1.187	61.813
			ITALY	1.388	36.630
			SPAIN	1.562	10.054
6206200000	WOMEN/GIRLS' BLOUSES, SHIRTS & SHIRTS- BLOUSES OF WOOL/FINE ANIMAL HAIR	84270		664.101	15.698.758 *
			JAPAN	80	1.806
			HONG KONG	145	3.097
			SINGAPORE	92	297
			MALAYSIA	2.017	12.188
			PAKISTAN	19.581	178.024
			SAUDI ARABIA	32.911	255.845
			TURKEY	32	1.116
			UNITED ARAB EMIRATES	17.165	208.075
			SUDAN	29.487	392.810
			SOUTH AFRICA	335	8.386
			AUSTRALIA	299	10.785
			NEW ZEALAND	816	13.145
			UNITED STATES	396.742	8.323.379

TABLE 4 : EXPORT BY COMMODITY AND COUNTRY OF DESTINATION
JANUARY - DECEMBER 2007

H S	COMMODITY DESCRIPTION	SITC	COUNTRY OF DESTINATION	NET WEIGHT (KG)	FOB VALUE (US \$)
			CANADA	3.628	122.233
			PANAMA	9	191
			BRAZIL	2	45
			UNITED KINGDOM	23.297	440.479
			NETHERLANDS	44	2.793
			FRANCE	10.420	186.208
			GERMANY, FED. REP. OF	119.420	5.303.062
			AUSTRIA	32	813
			BELGIUM	6.496	202.102
			SWITZERLAND	45	1.037
			DENMARK	60	366
			ITALY	139	13.063
			SPAIN	69	506
			GREECE	650	14.398
			UKRAINE	70	1.972
			LITHUANIA	12	283
			RUSSIA FEDERATION	6	254
6206300000	WOMEN/GIRLS' BLOUSES, SHIRTS & SHIRTS- BLOUSES OF COTTON	84270		10.564.972	226.866.203 *
			JAPAN	44.634	1.487.198
			HONG KONG	15.690	294.272
			KOREA, REPUBLIC OF	832	22.782
			TAIWAN	5.832	99.517
			CHINA	6.209	77.440
			THAILAND	14.313	120.821
			SINGAPORE	513.252	2.126.945
			PHILIPPINES	289	11.965
			MALAYSIA	24.316	191.634
			BRUNEI DARUSSALAM	7.584	66.670
			MALDIVES	795	44.045
			INDIA	5	5
			PAKISTAN	295	8.880
			SRI LANKA	445	3.165
			SAUDI ARABIA	12.191	207.758
			KUWAIT	4	36
			TURKEY	322	11.950
			UNITED ARAB EMIRATES	76.973	1.008.126
			KENYA	9	265
			SEYCHELLES	126	5.989
			SOUTH AFRICA	6.585	101.976
			MAURITIUS	454	531
			AUSTRALIA	36.609	520.804
			NEW ZEALAND	366	9.404
			GUAM	30	1.131
			NEW CALEDONIA	3.184	20.083
			NORTHERN MARIANA ISLANDS	9	557
			SAINT VINCENT AND THE GREN	3	244
			VANUATU	73	506
			COOK ISLANDS	84	1.810
			CHRISTMAS ISLANDS	70	720
			UNITED STATES	7.931.249	168.202.276
			CANADA	140.355	3.642.856
			MEXICO	43.746	1.131.723
			PANAMA	7.021	72.744
			CHILE	626	2.651
			VENEZUELA	366	347
			ARGENTINA	911	22.096
			BRAZIL	6.733	147.245
			COLOMBIA	1	15
			URUGUAY	47	192
			PARAGUAY	175	2.466
			JAMAICA	200	14.518
			PUERTO RICO	11.424	118.268
			DOMINICAN REPUBLIC	374	450
			COSTA RICA	669	6.452
			ARUBA	1	31
			BERMUDA	219	1.953
			FRENCH GUIANA	21	390
			FRENCH POLYNESIA	4.510	7.551
			MARTINIQUE	134	271
			NETHERLANDS ANTILLES	729	19.715
			SAINT LUCIA	62	1.214
			GUADELOUPE	3	106
			SAINT KITTS AND NEVIS	62	1.581
			UNITED KINGDOM	88.391	2.150.335
			NETHERLANDS	329.454	8.917.203
			FRANCE	132.204	2.875.175

TABLE 4 : EXPORT BY COMMODITY AND COUNTRY OF DESTINATION
JANUARY - DECEMBER 2007

H S	COMMODITY DESCRIPTION	SITC	COUNTRY OF DESTINATION	NET WEIGHT (KG)	FOB VALUE (US \$)
			GERMANY, FED. REP. OF	846.084	26.944.863
			AUSTRIA	961	47.524
			BELGIUM	3.520	85.424
			SWITZERLAND	35.063	833.776
			DENMARK	3.198	30.547
			NORWAY	23.959	533.732
			SWEDEN	40.052	911.779
			FINLAND	735	16.614
			IRELAND	23	225
			ITALY	16.464	883.002
			SPAIN	116.891	2.610.904
			PORTUGAL	1.958	14.717
			GREECE	829	10.851
			POLAND	4	127
			YUGOSLAVIA	23	260
			CZECH REPUBLIC	460	48.452
			REP. OF MACEDONIA	126	643
			RUSSIA FEDERATION	3.352	105.710
6206400000	WOMEN/GIRLS' BLOUSES, SHIRTS & SHIRTS- BLOUSES OF MAN-MADE FIBRES	84270	JAPAN	5.973.521	110.602.504 *
			HONG KONG	9.909	199.229
			KOREA, REPUBLIC OF	214	8.088
			TAIWAN	592	37.432
			CHINA	326	1.061
			PAPUA NEW GUINEA	4.604	7.295
			THAILAND	186	4.814
			SINGAPORE	243	1.500
			PHILIPPINES	10.997	227.850
			MALAYSIA	191	9.692
			PAKISTAN	136.461	1.113.992
			SRI LANKA	18.943	192.883
			SAUDI ARABIA	23.202	223.975
			KUWAIT	13.453	222.200
			JORDAN	490	7.554
			TURKEY	587	13.928
			UNITED ARAB EMIRATES	1.954	25.231
			LIBYAN ARAB JAMAHIRIYA	19.601	286.985
			SUDAN	12.601	51.641
			KENYA	8.663	83.930
			UGANDA	15	412
			SOUTH AFRICA	139	8.358
			AUSTRALIA	2.820	84.835
			NEW ZEALAND	76.563	1.478.834
			GUAM	1.968	57.468
			NEW CALEDONIA	4	125
			UNITED STATES	11	1.027
			CANADA	4.722.179	85.173.229
			MEXICO	166.791	3.777.093
			PANAMA	7.010	241.685
			BRAZIL	53	6.428
			JAMAICA	2.876	45.880
			PUERTO RICO	447	1.062
			DOMINICAN REPUBLIC	2.934	67.313
			COSTA RICA	215	275
			BERMUDA	4	121
			MARTINIQUE	51	2.628
			NETHERLANDS ANTILLES	690	2.148
			UNITED KINGDOM	365	27.118
			NETHERLANDS	452.698	8.570.912
			FRANCE	7.472	396.071
			GERMANY, FED. REP. OF	31.577	1.045.671
			AUSTRIA	155.147	5.458.470
			BELGIUM	465	15.026
			SWITZERLAND	10.415	168.213
			DENMARK	16.566	429.168
			NORWAY	1.764	44.965
			SWEDEN	740	38.483
			FINLAND	85	3.283
			IRELAND	540	11.632
			ITALY	571	36.442
			SPAIN	9.363	187.457
			GREECE	35.863	454.089
			HUNGARY	1.006	34.182
			ROMANIA	53	2.924
			UKRAINE	218	3.950
			CROATIA	436	5.545
				86	95

TABLE 4 : EXPORT BY COMMODITY AND COUNTRY OF DESTINATION
JANUARY - DECEMBER 2007

H S	COMMODITY DESCRIPTION	SITC	COUNTRY OF DESTINATION	NET WEIGHT (KG)	FOB VALUE (US \$)
6206900010	FEMALE'S WEAR,OF OTH TEXTL MATRL, OF SILK	84270	SLOVAKIA	2	69
			REP. OF MACEDONIA	102	538
			JAPAN	25.941	946.280 *
			HONG KONG	984	141.284
			TAIWAN	19	124
			CHINA	82	277
			SINGAPORE	7	275
			MALAYSIA	2.720	26.268
			MALDIVES	2.411	3.126
			IRAN (ISLAMIC REPUBLIC OF)	32	726
			KUWAIT	7	1.462
			TURKEY	6	48
			UNITED ARAB EMIRATES	15	355
			SOUTH AFRICA	197	4.659
			AUSTRALIA	2	482
			NEW ZEALAND	364	4.144
			UNITED STATES	12	632
			CANADA	10.874	255.061
			UNITED KINGDOM	247	9.936
			NETHERLANDS	1.407	23.508
FRANCE	2.082	4.599			
GERMANY, FED. REP. OF	499	36.739			
BELGIUM	497	52.390			
SWITZERLAND	61	4.065			
ITALY	48	5.625			
SPAIN	3.242	364.556			
LITHUANIA	77	5.656			
6206900020	FEMALE'S WEAR,OF OTH TEXTL MATRL, OF RAMIE	84270	HONG KONG	49	283
			MALAYSIA	1.649	36.653 *
			AUSTRALIA	6	89
			NETHERLANDS	1.585	35.211
			GERMANY, FED. REP. OF	26	242
6206900090	FEMALE'S WEAR,OF OTH TEXTL MATRL, OTH THN SILK&RAMIE	84270	JAPAN	23	223
			HONG KONG	9	888
			MALAYSIA	5.654.129	99.867.578 *
			AUSTRALIA	34.938	735.049
			NETHERLANDS	2.218	22.474
			GERMANY, FED. REP. OF	15.223	266.793
			JAPAN	7.123	71.753
			HONG KONG	28.762	440.931
			KOREA, REPUBLIC OF	10.194	44.885
			TAIWAN	116.455	1.236.689
			CHINA	636	21.149
			THAILAND	67.392	290.044
			SINGAPORE	49	47
			PHILIPPINES	142	547
			MALAYSIA	51	8.478
			CAMBODIA	63	318
			BRUNEI DARUSSALAM	20.310	262.776
			MALDIVES	4.415	40.627
			INDIA	228.233	2.198.999
			PAKISTAN	26.170	371.118
			SRI LANKA	12.320	67.050
			SAUDI ARABIA	385.933	4.154.037
			KUWAIT	7	20
			YEMEN	22.159	170.410
			UNITED ARAB EMIRATES	75.350	460.330
			BAHRAIN	7	37
			ALGERIA	170	587
			SUDAN	6.409	137.500
			TANZANIA, UNITED REPUBLIC OF	29.330	241.900
			MADAGASCAR	1.604	4.894
			SOMALIA	561	7.420
			KENYA	337	3.570
			REUNION	6.409	137.500
			TOGO	11.832	56.172
			UGANDA	9.325	101.663
DJIBOUTI	19.620	459.249			
SOUTH AFRICA	1.336	68.658			
ZIMBABWE	781	800			
AUSTRALIA	1.069	9.248			
NEW ZEALAND	17.963	118.050			
GUAM	4.032.117	78.036.227			
NEW CALEDONIA	50.394	1.542.772			
FIJI	13.258	217.314			
UNITED STATES	46.067	260.973			
CANADA					
MEXICO					
PANAMA					

TABLE 4 : EXPORT BY COMMODITY AND COUNTRY OF DESTINATION
JANUARY - DECEMBER 2007

H S	COMMODITY DESCRIPTION	SITC	COUNTRY OF DESTINATION	NET WEIGHT (KG)	FOB VALUE (US \$)
			SURINAME	3.421	19.990
			CHILE	85	3.931
			ARGENTINA	744	20.378
			BRAZIL	2.598	11.428
			URUGUAY	136	551
			PERU	18	330
			GUYANA	832	9.836
			PUERTO RICO	25.341	320.458
			BELIZE	215	2.459
			DOMINICAN REPUBLIC	1.318	5.876
			COSTA RICA	1.865	4.447
			ANTIGUA AND BARBUDA	38	1.028
			ARUBA	10	311
			BERMUDA	14	129
			FRENCH GUIANA	3	62
			FRENCH POLYNESIA	810	4.688
			MARTINIQUE	389	3.072
			NETHERLANDS ANTILLES	4.560	57.489
			GUADELOUPE	432	3.687
			SAINT KITTS AND NEVIS	39	581
			UNITED KINGDOM	124.108	2.157.736
			NETHERLANDS	13.436	301.634
			FRANCE	23.667	470.874
			GERMANY, FED. REP. OF	42.108	1.460.502
			BELGIUM	4.245	99.834
			SWITZERLAND	659	30.979
			DENMARK	1.058	32.534
			NORWAY	1.215	39.056
			SWEDEN	1.258	27.530
			IRELAND	15	302
			ITALY	17.976	1.588.389
			SPAIN	16.235	143.233
			PORTUGAL	51	1.772
			GREECE	7.039	40.525
			HUNGARY	5	150
			POLAND	970	35.754
			BULGARIA	1	185
			YUGOSLAVIA	300	3.776
			UKRAINE	2.482	90.384
			LITHUANIA	729	14.057
			LATVIA	20.785	205.433
			CROATIA	5	54
			MALTA	9	100
			SLOVAKIA	626	3.551
			CZECH REPUBLIC	2.540	29.955
			REP. OF MACEDONIA	26	109
			RUSSIA FEDERATION	22.981	349.381
6207110000	MEN/BOYS'UNDERPANTS & BRIEFS OF COTTON	84161	JAPAN	1.973.461	32.949.292 *
			HONG KONG	352.112	5.636.111
			KOREA, REPUBLIC OF	1.323	30.225
			TAIWAN	1.745	44.231
			SINGAPORE	1.306	32.118
			MALAYSIA	13.161	200.532
			UNITED ARAB EMIRATES	8	143
			QATAR	576	7.750
			SOUTH AFRICA	51	1.216
			AUSTRALIA	40.593	64.945
			NEW ZEALAND	1.084	17.287
			COOK ISLANDS	42	499
			UNITED STATES	11	132
			CANADA	1.498.946	25.552.663
			MEXICO	34.771	619.325
			PANAMA	2.967	65.680
			PERU	4.728	107.978
			GUADELOUPE	208	4.152
			UNITED KINGDOM	24	770
			NETHERLANDS	1.654	30.762
			FRANCE	1.322	7.272
			GERMANY, FED. REP. OF	1.401	32.816
			AUSTRIA	10.150	202.922
			BELGIUM	32	611
			SWITZERLAND	18	178
			DENMARK	1	9
			SWEDEN	223	6.156
			ITALY	4.693	265.190

TABLE 4 : EXPORT BY COMMODITY AND COUNTRY OF DESTINATION
JANUARY - DECEMBER 2007

H S	COMMODITY DESCRIPTION	SITC	COUNTRY OF DESTINATION	NET WEIGHT (KG)	FOB VALUE (US \$)		
6207190000	MEN/BOYS'UNDERPANTS & BRIEFS OF OTH TEXTILE MATERIALS	84161	SPAIN	146	979		
			PORTUGAL	9	152		
			CZECH REPUBLIC	155	16.399		
						323.385	1.817.094 *
			JAPAN	49	164		
			HONG KONG	2.385	32.560		
			KOREA, REPUBLIC OF	1.047	20.252		
			TAIWAN	4	42		
			CHINA	2	23		
			PAPUA NEW GUINEA	69	290		
			SINGAPORE	264	9.268		
			MALAYSIA	874	578		
			SRI LANKA	8.263	19.056		
			TURKEY	1.470	13.785		
			UNITED ARAB EMIRATES	8.283	67.084		
			EGYPT	218	4.336		
			LIBYAN ARAB JAMAHIRIYA	468	1.832		
			GHANA	5.803	10.519		
			NIGERIA	2.581	12.643		
			SOUTH AFRICA	216.710	262.532		
			MAURITIUS	680	2.000		
			AUSTRALIA	1.319	17.648		
			NEW ZEALAND	21	301		
			UNITED STATES	27.417	527.206		
			CANADA	2.445	50.562		
			PANAMA	253	7.389		
			BRAZIL	223	6.558		
			COLOMBIA	130	3.804		
			UNITED KINGDOM	21.952	365.034		
			NETHERLANDS	13.408	251.894		
			FRANCE	473	10.845		
			GERMANY, FED. REP. OF	3.824	59.457		
BELGIUM	568	12.634					
SWITZERLAND	2	117					
FINLAND	33	118					
SPAIN	364	5.835					
YUGOSLAVIA	67	2.330					
CROATIA	1.455	1.940					
CZECH REPUBLIC	261	36.458					
			703.151	11.240.663 *			
6207210000	MEN/BOYS' NIGHTSHIRTS & PYJAMAS OF COTTON	84162	JAPAN	46.133	521.275		
			SINGAPORE	2	67		
			MALAYSIA	67	5.085		
			PAKISTAN	18.432	178.863		
			UNITED ARAB EMIRATES	80.018	571.857		
			MADAGASCAR	191	96		
			SOUTH AFRICA	44	238		
			AUSTRALIA	1.886	18.970		
			NEW CALEDONIA	35	482		
			WALLIS AND FUTUNA ISLANDS	1.343	3.210		
			UNITED STATES	426.787	8.626.192		
			CANADA	5.759	124.023		
			PANAMA	29.976	203.574		
			NETHERLANDS ANTILLES	5	189		
			UNITED KINGDOM	17.237	220.030		
			NETHERLANDS	857	10.826		
			FRANCE	57	1.538		
			GERMANY, FED. REP. OF	70.782	728.742		
			SWITZERLAND	1	12		
			SWEDEN	74	1.317		
			ITALY	1.248	3.455		
			SPAIN	246	6.104		
POLAND	1.965	14.462					
CZECH REPUBLIC	6	56					
			14.165	209.750 *			
6207220000	MEN/BOYS' NIGHTSHIRTS & PYJAMAS OF MAN-MADE FIBRES	84162	JAPAN	116	2.229		
			KOREA, REPUBLIC OF	108	1.154		
			THAILAND	1	15		
			MALAYSIA	5	311		
			TURKEY	1	11		
			AUSTRALIA	2.275	26.551		
			UNITED STATES	7.099	107.051		
			CANADA	48	230		
			CHILE	1.921	28.768		
			NETHERLANDS ANTILLES	7	768		
			UNITED KINGDOM	2.097	28.102		

TABLE 4 : EXPORT BY COMMODITY AND COUNTRY OF DESTINATION
JANUARY - DECEMBER 2007

H S	COMMODITY DESCRIPTION	SITC	COUNTRY OF DESTINATION	NET WEIGHT (KG)	FOB VALUE (US \$)
			NETHERLANDS	8	169
			FRANCE	154	2.544
			GERMANY, FED. REP. OF	1	12
			SWITZERLAND	1	71
			SWEDEN	7	20
			ITALY	213	9.786
			SPAIN	102	1.942
			MALTA	1	16
6207290010	MALE NIGHT SHIRT&PYJAM,F OTH TXTL MTRL, OF SILK	84162		260	8.150 *
			UNITED STATES	65	1.078
			NETHERLANDS	78	390
			FRANCE	104	3.252
			ITALY	13	3.430
6207290020	MALE NIGHT SHIRT&PYJAM,F OTH TXTL MTRL, OF RAMIE	84162		802	1.683 *
			PAPUA NEW GUINEA	802	1.683
6207290090	MALE NIGHT SHIRT&PYJAM,F OTH TXTL MTRL, OTH THN SILK&RAMIE	84162		1.117.862	15.870.982 *
			JAPAN	2.055	78.793
			PAPUA NEW GUINEA	11.767	37.340
			THAILAND	28	144
			SINGAPORE	1.812	23.795
			SAUDI ARABIA	500	4.730
			TURKEY	76.931	1.075.049
			UNITED ARAB EMIRATES	1.806	8.602
			REUNION	27	899
			BENIN	21.375	183.600
			SOUTH AFRICA	175	2.255
			AUSTRALIA	430	12.267
			NEW ZEALAND	16	34
			NEW CALEDONIA	134	4.717
			UNITED STATES	974.491	13.992.697
			CANADA	795	35.929
			MEXICO	869	7.440
			CHILE	148	172
			ARGENTINA	14	467
			BRAZIL	58	143
			PUERTO RICO	4.597	33.710
			COSTA RICA	53	1.180
			ARUBA	1	34
			FRENCH GUIANA	2	271
			FRENCH POLYNESIA	209	1.221
			MARTINIQUE	52	1.875
			NETHERLANDS ANTILLES	72	10.628
			GUADELOUPE	375	1.149
			UNITED KINGDOM	9.275	162.228
			NETHERLANDS	78	1.788
			FRANCE	4.154	90.457
			GERMANY, FED. REP. OF	1.321	21.886
			BELGIUM	78	4.825
			SWITZERLAND	12	544
			FINLAND	12	438
			ITALY	1.069	26.389
			SPAIN	2.234	39.002
			POLAND	692	2.868
			YUGOSLAVIA	114	1.237
			RUSSIA FEDERATION	31	179
6207910000	OTH MALE WEAR,OF COTTON	84169		138.578	3.754.353 *
			JAPAN	125	743
			HONG KONG	6	257
			SINGAPORE	13.720	7.968
			MALAYSIA	3	20
			MALDIVES	280	4.100
			AUSTRALIA	62	332
			NEW ZEALAND	26	228
			VANUATU	30	88
			CHRISTMAS ISLANDS	2	28
			UNITED STATES	102.143	3.550.601
			CANADA	2.784	77.479
			MEXICO	321	11.529
			ARGENTINA	17.415	65.108
			UNITED KINGDOM	47	1.127
			NETHERLANDS	488	15.808
			FRANCE	725	6.601
			GERMANY, FED. REP. OF	5	34
			ITALY	266	11.835
			SPAIN	129	423
			RUSSIA FEDERATION	1	44

TABLE 4 : EXPORT BY COMMODITY AND COUNTRY OF DESTINATION
JANUARY - DECEMBER 2007

H S	COMMODITY DESCRIPTION	SITC	COUNTRY OF DESTINATION	NET WEIGHT (KG)	FOB VALUE (US \$)
6207990000	OTH MALE WEAR,OF OTH TEXTL MATRL	84169		737.966	1.428.708 *
			JAPAN	86	4.461
			HONG KONG	360	3.396
			SINGAPORE	93	111
			NEPAL	41	204
			SRI LANKA	51.849	140.803
			LEBANON	17	1.509
			UNITED ARAB EMIRATES	2.051	16.591
			KENYA	33.593	204.961
			REUNION	46	128
			EQUATORIAL GUINEA	16.053	20.031
			TOGO	302.658	335.801
			GHANA	13.344	38.370
			LIBERIA	1.466	1.375
			CAMEROON	45.086	50.021
			NIGERIA	11.472	11.324
			BENIN	192.145	217.546
			UGANDA	466	875
			NIGER	28.974	32.032
			DJIBOUTI	16.226	53.200
			SOUTH AFRICA	797	5.320
			AUSTRALIA	438	2.054
			NEW ZEALAND	752	7.099
			UNITED STATES	1.706	67.045
			CANADA	38	1.393
			MEXICO	218	5.974
			SURINAME	706	3.625
			BRAZIL	68	63
			BERMUDA	2	24
			UNITED KINGDOM	17	188
			NETHERLANDS	1.281	7.960
			FRANCE	13	464
			GERMANY, FED. REP. OF	239	5.923
BELGIUM	1.069	54.565			
SWITZERLAND	10	540			
SWEDEN	29	321			
IRELAND	39	34			
ITALY	221	19.813			
SPAIN	8.539	107.856			
DEM. REP. OF CONGO	5.689	3.780			
ESTONIA	69	1.928			
6208110000	WOMEN/GIRLS' SLIPS & PETTICOATS OF MAN-MADE FIBRES	84281		39.862	472.628 *
			JAPAN	25	2.482
			KOREA, REPUBLIC OF	3.859	13.185
			LEBANON	13	619
			UNITED ARAB EMIRATES	4.996	49.555
			AUSTRALIA	2.005	2.916
			UNITED STATES	28.047	397.069
			NETHERLANDS ANTILLES	238	3.178
			FRANCE	2	20
			GERMANY, FED. REP. OF	11	598
			SWITZERLAND	1	99
			ITALY	84	173
			SPAIN	563	2.065
			ESTONIA	18	669
6208190010	FEMALE SLIP&PETTICOAT,OF OTH TEXTL MATRL,OF SILK	84281		15.053	261.563 *
			JAPAN	1	6
			THAILAND	14	566
			SINGAPORE	20	713
			MALAYSIA	15	767
			MALDIVES	25	566
			INDIA	841	4.170
			UNITED ARAB EMIRATES	9.941	159.336
			AUSTRALIA	91	381
			NEW CALEDONIA	60	1.381
			UNITED STATES	3.271	36.182
			UNITED KINGDOM	17	102
			NETHERLANDS	1	20
			FRANCE	54	11.966
			GERMANY, FED. REP. OF	244	10.133
BELGIUM	19	3.402			
ITALY	436	31.850			
SPAIN	3	22			
6208190020	FEMALE SLIP&PETTICOAT,OF OTH TEXTL MATRL,OF RAMIE	84281		222.231	220.878 *
			TOGO	40.800	38.400
			LIBERIA	15.271	18.400

TABLE 4 : EXPORT BY COMMODITY AND COUNTRY OF DESTINATION
JANUARY - DECEMBER 2007

H S	COMMODITY DESCRIPTION	SITC	COUNTRY OF DESTINATION	NET WEIGHT (KG)	FOB VALUE (US \$)
			GUINEA	97.962	99.200
			GAMBIA	68.000	64.000
			AUSTRALIA	50	226
			FRENCH POLYNESIA	124	590
			ITALY	24	62
6208190090	FEMALE SLIP&PETTICOAT,OF OTH TEXTL MATRL,OTH THN SILK&RAMI	84281	JAPAN	710.737	6.630.569 *
			HONG KONG	3.906	107.799
			KOREA, REPUBLIC OF	5.213	113.780
			TAIWAN	212	2.210
			THAILAND	4.143	86.003
			SINGAPORE	270	433.699
			PHILIPPINES	21.562	619.673
			MALAYSIA	715	25.931
			CAMBODIA	4.390	63.525
			BRUNEI DARUSSALAM	34.559	3.496
			MALDIVES	1.974	990
			INDIA	90	1.039
			SRI LANKA	4	19
			SAUDI ARABIA	1.085	4.620
			KUWAIT	206.974	896.771
			YEMEN	73.048	505.527
			TURKEY	9.994	106.076
			UNITED ARAB EMIRATES	10.423	140.646
			SUDAN	202.047	2.102.555
			MADAGASCAR	15.580	135.300
			KENYA	114	250
			SOUTH AFRICA	40	106
			MAURITIUS	156	3.174
			AUSTRALIA	10.600	37.500
			NEW ZEALAND	4.734	64.764
			NEW CALEDONIA	6.808	39.209
			NORTHERN MARIANA ISLANDS	440	7.220
			VANUATU	6	369
			FIJI	18	630
			UNITED STATES	265	462
			CANADA	26.855	247.825
			MEXICO	1.022	21.067
			PANAMA	13.884	169.233
			BRAZIL	24.658	133.458
			PUERTO RICO	4	136
			BARBADOS	4.208	33.719
			FRENCH POLYNESIA	210	2.933
			NETHERLANDS ANTILLES	6	420
			GUADELOUPE	467	6.746
			UNITED KINGDOM	82	4.079
			NETHERLANDS	44	1.266
			FRANCE	2.481	50.779
			GERMANY, FED. REP. OF	172	3.371
			BELGIUM	2.370	48.577
			SWITZERLAND	5.500	54.263
			DENMARK	112	4.107
			NORWAY	27	809
			SWEDEN	87	683
			FINLAND	12	124
			IRELAND	252	7.365
			ITALY	183	4.184
			SPAIN	5	48
			PORTUGAL	5.601	296.267
			GREECE	934	20.286
			BULGARIA	82	890
			YUGOSLAVIA	1.480	2.239
			CZECH REPUBLIC	8	1.085
			RUSSIA FEDERATION	353	3.023
				55	699
				213	7.545
6208210000	WOMEN/GIRLS' NIGHTDRESSES & PYJAMAS OF COTTON	84282	JAPAN	1.213.314	18.580.113 *
			TAIWAN	69.428	875.981
			CHINA	5.046	35.694
			SINGAPORE	6	22
			MALAYSIA	953	20.277
			MALDIVES	33	2.745
			SAUDI ARABIA	1	308
			UNITED ARAB EMIRATES	14.199	294.600
			BAHRAIN	14.936	230.789
			MAURITIUS	4.226	81.839
				20	15

TABLE 4 : EXPORT BY COMMODITY AND COUNTRY OF DESTINATION
JANUARY - DECEMBER 2007

H S	COMMODITY DESCRIPTION	SITC	COUNTRY OF DESTINATION	NET WEIGHT (KG)	FOB VALUE (US \$)
			VIRGIN ISLANDS (BRITISH)	5.083	92.520
			AUSTRALIA	95	713
			VANUATU	2	32
			UNITED STATES	826.938	14.030.646
			CANADA	23.895	404.945
			CHILE	1.152	13.452
			FRENCH POLYNESIA	686	3.251
			UNITED KINGDOM	55.122	619.244
			NETHERLANDS	44.070	318.442
			FRANCE	1.669	22.085
			GERMANY, FED. REP. OF	139.869	1.491.815
			AUSTRIA	271	10.604
			BELGIUM	5.456	29.403
			FINLAND	80	338
			ITALY	1	31
			SPAIN	1	2
			REP. OF MACEDONIA	76	320
6208220000	WOMEN/GIRLS' NIGHTDRESSES & PYJAMAS OF MAN-MADE FIBRES	84282		552.853	7.449.994 *
			HONG KONG	37	868
			SINGAPORE	2.323	63.142
			MALAYSIA	12.810	79.468
			SAUDI ARABIA	77.949	684.072
			KUWAIT	5.075	95.760
			UNITED ARAB EMIRATES	4.811	28.660
			SUDAN	18.000	184.320
			UNITED STATES	410.540	5.957.616
			CHILE	9.959	123.337
			FRENCH POLYNESIA	22	106
			GUADELOUPE	64	186
			UNITED KINGDOM	6.228	107.726
			FRANCE	1.504	18.558
			GERMANY, FED. REP. OF	3.512	106.028
			SWEDEN	12	10
			ITALY	3	83
			SPAIN	4	54
6208290010	FEMALE NIGHTDRESS&PYJAM,OF OTH TEXTL MATRL,OF SILK	84282		2.638	33.245 *
			SINGAPORE	646	1.925
			UNITED ARAB EMIRATES	1.992	31.320
6208290020	FEMALE NIGHTDRESS&PYJAM,OF OTH TEXTL MATRL,OF RAMIE	84282		1.000	6.052 *
			THAILAND	1.000	6.052
6208290090	FEMALE NIGHTDRESS&PYJAM,OF OTH TEXTL MATRL,OTH THN SILK&RAMI	84282		1.223.121	10.060.731 *
			JAPAN	182.424	1.215.855
			HONG KONG	39	226
			KOREA, REPUBLIC OF	2.767	25.373
			TAIWAN	5.843	58.651
			CHINA	49	27.881
			THAILAND	146.897	934.082
			SINGAPORE	62.939	684.831
			PHILIPPINES	111.671	829.364
			MALAYSIA	174.578	1.536.724
			BRUNEI DARUSSALAM	998	8.332
			INDIA	114	962
			PAKISTAN	2.950	5.500
			SRI LANKA	16.773	178.068
			SAUDI ARABIA	25.478	271.144
			KUWAIT	21.598	239.519
			SYRIA ARAB REPUBLIC	3.174	11.703
			TURKEY	2.849	14.250
			UNITED ARAB EMIRATES	152.138	1.447.057
			EGYPT	10.017	79.751
			ALGERIA	9.240	113.100
			SUDAN	11.720	142.781
			KENYA	10.764	76.289
			TOGO	5.055	38.802
			UNITED STATES	225.388	1.585.900
			CANADA	7.018	101.147
			PANAMA	9.770	89.505
			SURINAME	50	355
			BELIZE	139	1.590
			UNITED KINGDOM	16.672	210.111
			GERMANY, FED. REP. OF	3.867	129.870
			BELGIUM	85	1.199
			NORWAY	51	660
			ITALY	6	149
6208911000	PANTIES OF COTTON	84289		41.604	329.212 *
			JAPAN	45	2.125

TABLE 4 : EXPORT BY COMMODITY AND COUNTRY OF DESTINATION
JANUARY - DECEMBER 2007

H S	COMMODITY DESCRIPTION	SITC	COUNTRY OF DESTINATION	NET WEIGHT (KG)	FOB VALUE (US \$)
			TAIWAN	19	1.474
			SINGAPORE	2.993	164.192
			SRI LANKA	13.809	17.615
			TURKEY	6.338	41.435
			UNITED ARAB EMIRATES	7.353	39.120
			TOGO	1.117	1.494
			GHANA	5.880	7.654
			UNITED STATES	4.050	54.103
6208919000	WOMEN/GIRLS' SINGLET OF COTTON	84289		500.897	6.430.489 *
			HONG KONG	2.515	18.025
			KOREA, REPUBLIC OF	11.681	126.876
			TAIWAN	3.837	37.938
			THAILAND	17	179
			SINGAPORE	14	28
			MALAYSIA	3.399	23.147
			VIET NAM	83	1.159
			MALDIVES	670	10.800
			SAUDI ARABIA	6.098	21.666
			KUWAIT	5.148	15.671
			UNITED ARAB EMIRATES	24.826	262.993
			MADAGASCAR	10.237	7.398
			REUNION	389	1.644
			AUSTRALIA	81	1.285
			UNITED STATES	345.839	5.096.747
			CANADA	1.996	43.799
			PANAMA	9.759	50.594
			SURINAME	4.165	13.466
			UNITED KINGDOM	2.546	41.424
			FRANCE	1.028	4.410
			GERMANY, FED. REP. OF	65.842	647.311
			NORWAY	48	330
			ITALY	2	36
			GREECE	677	3.563
6208920000	FEMALE WEAR OF MAN-MADE FIBRES	84289		150.518	624.927 *
			JAPAN	3	135
			HONG KONG	319	7.309
			SINGAPORE	6.197	130.252
			SRI LANKA	71.408	94.848
			UNITED ARAB EMIRATES	12.563	59.972
			TOGO	2.899	3.876
			GHANA	31.055	55.615
			UNITED STATES	6.083	90.664
			PANAMA	9.660	38.474
			CHILE	7.989	84.374
			BRAZIL	917	2.695
			UNITED KINGDOM	148	2.670
			FRANCE	836	30.073
			NORWAY	321	23.490
			ITALY	120	480
6208991000	FEMALE WEAR OF OTH TEXTL MATRL,OF WOOL OR FINE ANIMAL HAIR	84289		10.230	155.834 *
			UNITED ARAB EMIRATES	2.350	74.592
			UNITED STATES	7.880	81.242
6208999000	FEMALE WEAR OF OTH TEXTL MATRL,OTH THN WOOL/FINE ANIMAL HAIR	84289		92.356	935.122 *
			JAPAN	16.202	116.508
			HONG KONG	85	621
			SINGAPORE	236	2.566
			PHILIPPINES	28	275
			MALAYSIA	172	501
			NEPAL	15	78
			SAUDI ARABIA	48.891	170.143
			KUWAIT	2.479	9.843
			YEMEN	2.100	2.700
			UNITED ARAB EMIRATES	3.995	28.041
			REUNION	73	2.025
			SEYCHELLES	35	1.301
			AUSTRALIA	6.097	234.679
			NEW ZEALAND	40	223
			NEW CALEDONIA	22	37
			VANUATU	30	855
			UNITED STATES	1.459	12.726
			CANADA	132	1.386
			SURINAME	294	954
			UNITED KINGDOM	3.901	77.331
			FRANCE	723	10.808
			GERMANY, FED. REP. OF	471	16.976
			SWITZERLAND	22	100

TABLE 4 : EXPORT BY COMMODITY AND COUNTRY OF DESTINATION
JANUARY - DECEMBER 2007

H S	COMMODITY DESCRIPTION	SITC	COUNTRY OF DESTINATION	NET WEIGHT (KG)	FOB VALUE (US \$)
			SWEDEN	1	3
			ITALY	4.823	244.043
			SPAIN	30	399
6209202000	BABIES' T-SHIRTS,SHIRTS,PYJAMAS, NAPKINS (DIAPERS),& SIMILAR ARTICLES OF COTTON	84511	JAPAN	540.825	10.078.004 *
			HONG KONG	5.751	189.702
			KOREA, REPUBLIC OF	42	1.708
			TAIWAN	24	294
			SINGAPORE	3.341	67.675
			MALAYSIA	12.405	333.211
			BRUNEI DARUSSALAM	20.293	20.916
			MALDIVES	1.845	117.345
			INDIA	2.815	4.642
			SAUDI ARABIA	29	4
			LEBANON	26	1.373
			TURKEY	339	8.975
			UNITED ARAB EMIRATES	9	489
			LIBYAN ARAB JAMAHIRIYA	33.382	1.133.588
			TANZANIA, UNITED REPUBLIC OF	674	2.524
			SOUTH AFRICA	4.700	3.154
			AUSTRALIA	14	686
			NEW ZEALAND	338	1.956
			FIJI	262	2.814
			EAST TIMOR	206	90
			UNITED STATES	1	58
			CANADA	432.671	7.751.290
			MEXICO	4.428	135.966
			BRAZIL	1.093	38.350
			UNITED KINGDOM	71	3.321
			FRANCE	8.568	174.732
			GERMANY, FED. REP. OF	95	2.343
			BELGIUM	2.709	27.168
			ITALY	152	1.534
			SPAIN	270	1.810
6209209010	BABIE GARMNT&CLOTH ACCESSRI,OF COTTON, OTH WEAR,SUIT,PANT&SIMILR ARTICL	84511	JAPAN	4.272	50.286
			HONG KONG	799.721	8.283.604 *
			KOREA, REPUBLIC OF	303	6.693
			TAIWAN	8.603	71.738
			SINGAPORE	239	3.233
			MALAYSIA	1.929	26.048
			SAUDI ARABIA	1.372	2.468
			UNITED ARAB EMIRATES	2.513	2.039
			AUSTRALIA	5.592	42.132
			UNITED STATES	21.871	277.165
			CANADA	352	5.685
			MEXICO	750.778	7.716.029
			UNITED KINGDOM	1.047	20.292
			GERMANY, FED. REP. OF	199	4.897
			BELGIUM	1.766	39.322
			ITALY	196	5.002
			SPAIN	214	5.345
			JAPAN	1.978	29.624
6209209090	BABIE GARMNT&CLOTH ACCESSRI,OF COTTON, OTH WEAR,OTH THN SUIT,PANT&SIMILR ARTICL	84511	SAUDI ARABIA	769	25.892
			HONG KONG	697.701	9.851.949 *
			KOREA, REPUBLIC OF	6.509	173.209
			TAIWAN	884	21.309
			PAPUA NEW GUINEA	4.289	141.688
			SINGAPORE	473	4.894
			PHILIPPINES	795	4.218
			MALAYSIA	43.993	397.702
			MYANMAR (FORM. BURMA)	15.036	43.259
			PAKISTAN	4.220	15.446
			IRAN (ISLAMIC REPUBLIC OF)	17.325	164.925
			SAUDI ARABIA	33.730	25.599
			UNITED ARAB EMIRATES	2.400	2.370
			SUDAN	33.204	301.815
			MADAGASCAR	57.946	1.583.022
			KENYA	7.436	59.742
			REUNION	5.990	11.582
			COTE D'IVOIRE	1	200
			SOUTH AFRICA	3	90
			MAURITIUS	13.063	67.379
			AUSTRALIA	13	350
			NEW ZEALAND	16.988	218.493
			PALAU	4.041	38.765
				244	646
				4	19

TABLE 4 : EXPORT BY COMMODITY AND COUNTRY OF DESTINATION
JANUARY - DECEMBER 2007

H S	COMMODITY DESCRIPTION	SITC	COUNTRY OF DESTINATION	NET WEIGHT (KG)	FOB VALUE (US \$)
			NEW CALEDONIA	34	888
			VANUATU	2.842	6.969
			FIJI	1.185	17.559
			UNITED STATES	363.536	5.654.749
			CANADA	1.643	23.408
			PANAMA	12.228	19.990
			BRAZIL	146	3.857
			BELIZE	2.108	11.684
			FRENCH POLYNESIA	5	16
			MARTINIQUE	3	117
			UNITED KINGDOM	34.530	712.695
			NETHERLANDS	1.030	4.277
			FRANCE	4.958	85.963
			GERMANY, FED. REP. OF	470	5.868
			BELGIUM	10	430
			SWITZERLAND	1	54
			DENMARK	1.282	16.460
			SWEDEN	6	17
			ITALY	164	7.074
			SPAIN	2.933	3.152
6209301000	BABIES' SUITS, PANTS & SIMILAR ARTICLES OF SYNTHETIC FIBRES	84511		121.900	746.415 *
			JAPAN	1	171
			KOREA, REPUBLIC OF	367	2.743
			TAIWAN	197	5.321
			PAPUA NEW GUINEA	419	1.747
			THAILAND	723	2.293
			SINGAPORE	701	6.193
			MALAYSIA	10.479	22.320
			SAUDI ARABIA	901	1.558
			UNITED ARAB EMIRATES	2.893	63.288
			LIBYAN ARAB JAMAHIRIYA	122	543
			TANZANIA, UNITED REPUBLIC OF	5.404	6.725
			MADAGASCAR	3.818	2.010
			KENYA	64.686	64.024
			REUNION	35	71
			UGANDA	2.363	1.980
			MAURITIUS	40	250
			AUSTRALIA	289	6.267
			UNITED STATES	6.859	132.617
			UNITED KINGDOM	18.192	339.852
			GERMANY, FED. REP. OF	2.609	67.414
			SPAIN	96	3.642
			HUNGARY	226	3.907
			SLOVAKIA	480	11.479
6209302000	BABIES' T-SHIRTS,SHIRTS,PYJAMA, NAPKINS & SIMILAR ARTICLES OF SYNTHETIC FIBRES	84511		243.027	2.025.621 *
			JAPAN	1.413	6.117
			HONG KONG	40	504
			THAILAND	10	33
			SINGAPORE	1.242	5.058
			MALAYSIA	7.326	17.587
			MYANMAR (FORM. BURMA)	1.786	8.198
			SAUDI ARABIA	4.437	96.823
			KUWAIT	975	6.072
			TURKEY	10.035	117.900
			SUDAN	26	209
			TANZANIA, UNITED REPUBLIC OF	12.827	15.892
			MADAGASCAR	2.460	1.051
			KENYA	42.866	42.214
			UGANDA	2.029	1.700
			ZIMBABWE	2	13
			MAURITIUS	5.267	28.429
			AUSTRALIA	1.445	17.120
			NEW ZEALAND	81	759
			UNITED STATES	64.298	794.496
			MEXICO	4.621	16.187
			PANAMA	288	9.435
			VENEZUELA	9.084	95.795
			BRAZIL	17	674
			UNITED KINGDOM	28.866	248.966
			FRANCE	3.072	76.869
			GERMANY, FED. REP. OF	5.239	106.814
			GREECE	21.659	197.033
			MALTA	11.616	113.673
6209303000	BABIES CLOTHING ACCESS OF SYNTHETIC FIBERS	84511		49.048	331.515 *
			JAPAN	5	114
			HONG KONG	152	4.446

TABLE 4 : EXPORT BY COMMODITY AND COUNTRY OF DESTINATION
JANUARY - DECEMBER 2007

H S	COMMODITY DESCRIPTION	SITC	COUNTRY OF DESTINATION	NET WEIGHT (KG)	FOB VALUE (US \$)
			SINGAPORE	133	210
			MALAYSIA	7	6
			SRI LANKA	72	59
			SAUDI ARABIA	384	1.607
			TANZANIA, UNITED REPUBLIC (1.060	1.049
			MADAGASCAR	10.258	4.072
			KENYA	17.314	17.933
			REUNION	843	1.670
			UGANDA	268	225
			MAURITIUS	41	248
			AUSTRALIA	767	7.685
			NEW ZEALAND	13	188
			UNITED STATES	16.665	260.757
			UNITED KINGDOM	873	19.479
			FRANCE	17	124
			GERMANY, FED. REP. OF	174	11.638
			ITALY	2	5
6209900000	BABIES GARMENT&CLOTHING ACCESSRIES, OF OTH TEXTILES MATERIALS	84511		493.918	3.382.199 *
			JAPAN	341	10.457
			HONG KONG	15.786	39.705
			KOREA, REPUBLIC OF	6.758	48.279
			THAILAND	22.717	18.256
			SINGAPORE	4.157	47.666
			MALAYSIA	24.257	83.691
			BRUNEI DARUSSALAM	4.717	18.858
			VIET NAM	25	100
			INDIA	646	1.321
			SRI LANKA	16.619	27.657
			SAUDI ARABIA	46.234	151.050
			UNITED ARAB EMIRATES	70.481	613.619
			QATAR	7	511
			SUDAN	9.652	25.359
			SOMALIA	12.719	18.959
			KENYA	19.095	27.405
			GHANA	36.821	66.819
			BENIN	3.651	2.625
			SOUTH AFRICA	70	1.188
			MAURITIUS	16.107	88.850
			AUSTRALIA	978	6.075
			NEW ZEALAND	122	1.139
			FIJI	316	4.471
			UNITED STATES	98.991	1.146.466
			CANADA	3.269	14.021
			MEXICO	3.046	53.168
			PANAMA	28.496	101.344
			SURINAME	652	2.238
			ARGENTINA	12	407
			BRAZIL	1	55
			FRENCH POLYNESIA	6.080	7.193
			NETHERLANDS ANTILLES	4.608	11.869
			UNITED KINGDOM	19.675	424.943
			NETHERLANDS	1	1
			FRANCE	5.519	122.178
			GERMANY, FED. REP. OF	7.962	137.558
			BELGIUM	236	2.236
			NORWAY	5	99
			SWEDEN	3	15
			DEM. REP. OF CONGO	610	4.569
			POLAND	2.476	49.779
6210101000	GARMNT,MADE UP OF FABRC OF HEAD 5602 OR 563,PROTECTIVE WORKS GARMENTS	84521		194.029	868.853 *
			JAPAN	39.260	474.759
			SINGAPORE	4.473	18.585
			MALAYSIA	9.310	5.174
			UNITED STATES	14.260	40.191
			NETHERLANDS	2.868	8.133
			FRANCE	47.254	110.801
			GERMANY, FED. REP. OF	75.245	206.038
			ITALY	1.359	5.172
6210109000	GARMNT,MADE UP OF FABRC OF HEAD 5602 OR 563,OTH THN PROTECTIVE WORK GARMNT	84521		2.790.298	29.774.564 *
			JAPAN	2.703.391	28.798.442
			HONG KONG	1.531	884
			KOREA, REPUBLIC OF	5.412	58.890
			TAIWAN	2.797	40.955
			THAILAND	804	8.969
			SINGAPORE	4.229	12.971
			PHILIPPINES	118	1.414

TABLE 4 : EXPORT BY COMMODITY AND COUNTRY OF DESTINATION
JANUARY - DECEMBER 2007

H S	COMMODITY DESCRIPTION	SITC	COUNTRY OF DESTINATION	NET WEIGHT (KG)	FOB VALUE (US \$)
			MALAYSIA	22.320	256.414
			UNITED ARAB EMIRATES	6.829	53.685
			BAHRAIN	678	5.168
			SOUTH AFRICA	6.250	21.722
			MAURITIUS	2.170	4.425
			AUSTRALIA	348	7.088
			FIJI	15.009	129.764
			TONGA	903	11.432
			UNITED STATES	39	2.117
			UNITED KINGDOM	296	620
			NETHERLANDS	8	158
			GERMANY, FED. REP. OF	11.547	237.189
			ITALY	3.629	55.062
			SPAIN	1.990	67.195
6210209000	OTH GARMNT OF SUBHEAD 620111-620119, OTH THN PROTECTIVE WORK GARMNT	84522		5.479	20.244 *
			MALAYSIA	154	448
			GERMANY, FED. REP. OF	5.325	19.796
6210301000	OTH GARMNT OF SUBHEAD 620211-620219, PROTECTIVE WORKS GARMENTS	84523		1.076	92.504 *
			SINGAPORE	260	1.156
			BELGIUM	816	91.348
6210309000	OTH GARMNT OF SUBHEAD 620211-620219, OTH THN PROTECTIVE WORK GARMNT	84523		26.435	144.515 *
			JAPAN	447	7.096
			SINGAPORE	10.591	120.451
			MALAYSIA	647	600
			BANGLADESH	79	517
			UNITED ARAB EMIRATES	133	195
			BENIN	14.340	14.490
			UNITED STATES	5	105
			SPAIN	193	1.061
6210400000	OTH MALE GARMNT,MADE UP OF FABRC OF HEAD 562;563;593;596;597	84522		1.965.735	14.823.974 *
			JAPAN	5.114	70.571
			HONG KONG	479	2.999
			KOREA, REPUBLIC OF	19.197	243.102
			TAIWAN	166	520
			CHINA	360	2.896
			MACAU	30	4.000
			PAPUA NEW GUINEA	681	2.841
			THAILAND	372	2.228
			SINGAPORE	39.297	210.054
			MALAYSIA	302.176	1.958.176
			BRUNEI DARUSSALAM	374	214
			NEPAL	200	1.620
			VIET NAM	4.475	30.670
			INDIA	300	15.688
			SRI LANKA	280	2.760
			IRAN (ISLAMIC REPUBLIC OF)	20.000	137.500
			SAUDI ARABIA	1.542	11.210
			KUWAIT	47	140
			YEMEN	15.880	104.003
			TURKEY	47	1.148
			UNITED ARAB EMIRATES	9.254	36.114
			TANZANIA, UNITED REPUBLIC OF	1.056	754
			MADAGASCAR	994	629
			KENYA	188.166	267.602
			REUNION	736	1.459
			SOUTH AFRICA	1.241	3.426
			MAURITIUS	275	847
			AUSTRALIA	4.318	9.755
			NEW ZEALAND	660	9.672
			FIJI	202	206
			UNITED STATES	1.232.178	10.521.669
			CANADA	19.259	441.912
			MEXICO	2.153	14.670
			PANAMA	579	5.413
			SURINAME	16	97
			COSTA RICA	10.887	19.979
			MARTINIQUE	1.834	2.400
			NETHERLANDS ANTILLES	42	36
			GUADELOUPE	1.143	2.447
			UNITED KINGDOM	3.959	91.605
			FRANCE	14.307	173.275
			GERMANY, FED. REP. OF	43.114	232.215
			BELGIUM	43	1.838
			SWITZERLAND	955	41.173
			DENMARK	423	255
			ITALY	2.347	39.488

TABLE 4 : EXPORT BY COMMODITY AND COUNTRY OF DESTINATION
JANUARY - DECEMBER 2007

H S	COMMODITY DESCRIPTION	SITC	COUNTRY OF DESTINATION	NET WEIGHT (KG)	FOB VALUE (US \$)		
6210500000	OTH FEMALE GARMNT,MADE UP OF FABRC OF HEAD 562;563;593;596;597	84523	SPAIN	11.285	81.912		
			GREECE	803	3.311		
			CROATIA	290	105		
			RUSSIA FEDERATION	2.199	17.370		
						290.318	2,549.302 *
			JAPAN	3.937	38.232		
			HONG KONG	629	6.369		
			SINGAPORE	62.285	1,131.470		
			MALAYSIA	124.458	73.345		
			BRUNEI DARUSSALAM	5.482	69.355		
			SAUDI ARABIA	155	1.550		
			UNITED ARAB EMIRATES	123	200		
			EGYPT	48	2.080		
			AUSTRALIA	5.647	50.853		
			UNITED STATES	48.626	790.783		
			CANADA	1.709	12.312		
			PANAMA	436	6.000		
			SURINAME	401	2.328		
			URUGUAY	1.383	4.833		
			UNITED KINGDOM	2.450	22.824		
			FRANCE	3.451	73.765		
			GERMANY, FED. REP. OF	11.144	122.350		
			NORWAY	11	50		
ITALY	765	14.716					
6211110010	MEN/BOYS' SWIMWEAR OF BATIK	84561	SPAIN	15.598	111.028		
			GREECE	1.580	14.859		
						11.105	78.199 *
			UNITED ARAB EMIRATES	7.444	46.764		
			REUNION	547	1.459		
			AUSTRALIA	2	4		
			UNITED KINGDOM	52	224		
			NETHERLANDS	2	8		
			FRANCE	2.889	28.542		
			GERMANY, FED. REP. OF	27	563		
			ITALY	118	498		
6211110090	MEN/BOYS' SWIMWEAR OF OTH THAN BATIK	84561	SPAIN	24	137		
						1,251.522	13,638.849 *
			JAPAN	432.176	3,183.904		
			HONG KONG	493	5,069		
			KOREA, REPUBLIC OF	1.502	3,295		
			TAIWAN	3.601	20,755		
			THAILAND	44	1,301		
			SINGAPORE	2.782	157,655		
			MALAYSIA	793	1,743		
			LEBANON	2	588		
			TURKEY	1	37		
			UNITED ARAB EMIRATES	9.150	89,336		
			CYPRUS	2	16		
			LIBYAN ARAB JAMAHIRIYA	521	2,313		
			TANZANIA, UNITED REPUBLIC OF	65	150		
			REUNION	1	17		
			SEYCHELLES	1	121		
			SOUTH AFRICA	1.055	6,503		
			MAURITIUS	2	202		
			AUSTRALIA	543	9,279		
			NEW ZEALAND	244	1,246		
			GUAM	3	104		
			NEW CALEDONIA	9	229		
			UNITED STATES	253.414	3,657,625		
			CANADA	19.066	156,673		
			MEXICO	21.791	272,551		
			PANAMA	2	102		
			CHILE	2	76		
			BRAZIL	24	1,394		
			COLOMBIA	3	118		
			ECUADOR	3	118		
			JAMAICA	440	1,044		
			CAYMAN ISLANDS	1	96		
FRENCH POLYNESIA	75	115					
NETHERLANDS ANTILLES	59	3,215					
UNITED KINGDOM	459.082	5,557,520					
FRANCE	107	1,837					
GERMANY, FED. REP. OF	21.784	319,037					
BELGIUM	4.570	42,084					
SWITZERLAND	29	622					
DENMARK	54	3,040					

TABLE 4 : EXPORT BY COMMODITY AND COUNTRY OF DESTINATION
JANUARY - DECEMBER 2007

H S	COMMODITY DESCRIPTION	SITC	COUNTRY OF DESTINATION	NET WEIGHT (KG)	FOB VALUE (US \$)
			SWEDEN	13.318	41.646
			IRELAND	60	145
			ITALY	1.151	63.733
			SPAIN	869	12.464
			GREECE	93	1.963
			ROMANIA	3	37
			BULGARIA	4	142
			CROATIA	3	64
6211120010	WOMEN/GIRLS' SWIMWEAR OF BATIK	84563	RUSSIA FEDERATION	2.525	17.525
				19.622	109.127 *
			JAPAN	61	4.394
			AUSTRALIA	20	276
			NEW CALEDONIA	393	5.389
			UNITED STATES	238	4.459
			CANADA	315	4.162
			FRENCH POLYNESIA	1.101	11.125
			NETHERLANDS ANTILLES	24	968
			UNITED KINGDOM	4	43
			NETHERLANDS	55	1.288
			FRANCE	268	4.346
			GERMANY, FED. REP. OF	58	2.392
			BELGIUM	21	1.344
			SWEDEN	94	3.438
			ITALY	8	325
			SPAIN	1.110	7.297
			PORTUGAL	20	416
			GREECE	5.163	36.528
6211120090	WOMEN/GIRLS' SWIMWEAR OF OTH THAN BATIK	84563	CROATIA	10.669	20.937
				169.903	2.481.192 *
			JAPAN	1.405	34.773
			KOREA, REPUBLIC OF	101	4.757
			TAIWAN	74	689
			THAILAND	111	2.613
			SINGAPORE	1.188	52.589
			MALAYSIA	268	6.869
			BRUNEI DARUSSALAM	5	216
			MALDIVES	2	300
			PAKISTAN	30	132
			IRAN (ISLAMIC REPUBLIC OF)	2	489
			UNITED ARAB EMIRATES	4.041	34.857
			LIBYAN ARAB JAMAHIRIYA	963	4.185
			TANZANIA, UNITED REPUBLIC OF	1.000	900
			MADAGASCAR	185	948
			REUNION	2.811	11.339
			CONGO	16	216
			COTE D'IVOIRE	5	5
			U.S. VIRGIN ISLANDS	79	126
			SEYCHELLES	41	120
			UGANDA	12	152
			SOUTH AFRICA	750	2.825
			MAURITIUS	92	34
			AUSTRALIA	12.284	138.841
			NEW ZEALAND	4.885	50.421
			GUAM	40	2.238
			NEW CALEDONIA	4.473	82.889
			VANUATU	46	405
			COOK ISLANDS	90	358
			UNITED STATES	14.966	371.723
			CANADA	4.528	24.783
			MEXICO	924	13.323
			CHILE	240	167
			VENEZUELA	527	500
			ARGENTINA	33	1.327
			BRAZIL	10.483	20.014
			COLOMBIA	13	372
			PUERTO RICO	17	381
			BELIZE	87	1.000
			COSTA RICA	38	1.257
			BERMUDA	1.310	7.991
			FRENCH GUIANA	107	2.094
			FRENCH POLYNESIA	4.790	35.237
			MARTINIQUE	677	6.338
			NETHERLANDS ANTILLES	441	26.545
			GUADELOUPE	2.649	10.528
			UNITED KINGDOM	3.399	159.261
			NETHERLANDS	1.743	69.023

TABLE 4 : EXPORT BY COMMODITY AND COUNTRY OF DESTINATION
JANUARY - DECEMBER 2007

H S	COMMODITY DESCRIPTION	SITC	COUNTRY OF DESTINATION	NET WEIGHT (KG)	FOB VALUE (US \$)
			FRANCE	41.804	606.481
			GERMANY, FED. REP. OF	8.256	84.107
			AUSTRIA	37	702
			BELGIUM	1.794	8.669
			SWITZERLAND	89	2.824
			DENMARK	74	7.880
			NORWAY	140	648
			SWEDEN	106	1.656
			ITALY	19.169	473.628
			SPAIN	9.205	92.802
			PORTUGAL	1.218	2.289
			GREECE	440	4.715
			YUGOSLAVIA	5.324	6.232
			CZECH REPUBLIC	1	9
			RUSSIA FEDERATION	275	2.400
6211200000	GARMENTS SKI SUITS	84581		16.112	105.651 *
			JAPAN	12	2.112
			PAPUA NEW GUINEA	10.882	25.700
			AUSTRALIA	96	1.155
			NEW ZEALAND	37	970
			VANUATU	1	33
			UNITED STATES	2.985	40.934
			UNITED KINGDOM	28	501
			NETHERLANDS	1	21
			GERMANY, FED. REP. OF	15	183
			SWEDEN	4	88
			ITALY	2.051	33.954
6211320000	MEN/BOYS' TRACK SUITS OF COTTON	84587		22.115	290.695 *
			JAPAN	651	35.459
			HONG KONG	1	3
			CHINA	6	19
			THAILAND	55	557
			SINGAPORE	246	2.832
			MALAYSIA	91	1.529
			MALDIVES	233	1.241
			UNITED ARAB EMIRATES	58	3.125
			BAHRAIN	15	33
			MADAGASCAR	29	296
			SOUTH AFRICA	51	1.064
			MAURITIUS	41	4.079
			AUSTRALIA	3.138	52.262
			NEW ZEALAND	55	954
			GUAM	3	228
			NEW CALEDONIA	822	500
			UNITED STATES	2.463	52.880
			CANADA	384	9.005
			MEXICO	86	1.086
			PUERTO RICO	55	1.601
			COSTA RICA	4.535	12.743
			FRENCH GUIANA	16	36
			FRENCH POLYNESIA	3.790	5.263
			NETHERLANDS ANTILLES	77	2.750
			UNITED KINGDOM	106	1.161
			NETHERLANDS	136	265
			FRANCE	367	3.771
			GERMANY, FED. REP. OF	826	16.611
			BELGIUM	55	1.228
			SWITZERLAND	2	60
			SWEDEN	74	2.259
			ITALY	1.792	62.450
			SPAIN	1.637	9.765
			GREECE	219	3.580
6211330000	OTH GARMENTS, MENS/BOYS, OF MAN-MADE FIBRES	84587		253.595	3.951.866 *
			JAPAN	1.897	102.155
			HONG KONG	9	27
			KOREA, REPUBLIC OF	27	174
			THAILAND	415	29.145
			SINGAPORE	3.346	35.400
			PHILIPPINES	748	990
			MALAYSIA	11.646	166.149
			SAUDI ARABIA	13.292	104.378
			KUWAIT	54	48
			TURKEY	1.715	33.279
			UNITED ARAB EMIRATES	1.231	36.323
			EGYPT	243	4.130
			REUNION	186	263

TABLE 4 : EXPORT BY COMMODITY AND COUNTRY OF DESTINATION
JANUARY - DECEMBER 2007

H S	COMMODITY DESCRIPTION	SITC	COUNTRY OF DESTINATION	NET WEIGHT (KG)	FOB VALUE (US \$)
			SOUTH AFRICA	5.927	96.843
			MAURITIUS	2.296	2.598
			AUSTRALIA	6.267	60.161
			NEW ZEALAND	235	518
			NEW CALEDONIA	360	6.323
			UNITED STATES	10.514	195.920
			CANADA	2	41
			MEXICO	10.872	189.523
			PANAMA	3.288	49.004
			CHILE	7.217	106.529
			ARGENTINA	13.494	229.481
			URUGUAY	2.953	47.521
			ECUADOR	1.114	16.483
			COSTA RICA	1	20
			FRENCH POLYNESIA	5.802	10.016
			GUADELOUPE	6	12
			UNITED KINGDOM	5.181	93.834
			NETHERLANDS	7.885	114.192
			FRANCE	537	4.381
			GERMANY, FED. REP. OF	11.702	202.008
			AUSTRIA	5	243
			BELGIUM	89.867	1.449.059
			SWITZERLAND	917	17.429
			DENMARK	5	203
			SWEDEN	7	366
			IRELAND	1.366	19.112
			ITALY	28.468	500.398
			SPAIN	1.842	17.939
			ROMANIA	656	9.248
6211390000	OTH GARMENTS, MENS/BOYS, OF OTH TEXTILE MATERIALS	84587		210.875	2.135.920 *
			JAPAN	798	11.345
			KOREA, REPUBLIC OF	1.069	30.660
			TAIWAN	1.770	7.400
			SINGAPORE	776	5.277
			MALAYSIA	675	4.280
			NEPAL	44	1.326
			INDIA	54	190
			SAUDI ARABIA	11.580	151.680
			LEBANON	29	1.728
			MADAGASCAR	912	960
			REUNION	1.850	6.778
			COTE D'IVOIRE	4.955	49.864
			SOUTH AFRICA	3.797	6.247
			AUSTRALIA	1.357	11.319
			NEW ZEALAND	184	4.486
			NEW CALEDONIA	23	171
			NORTHERN MARIANA ISLANDS	1.166	1.750
			FIJI	891	1.485
			UNITED STATES	93.360	934.915
			CANADA	4.772	67.139
			MEXICO	1.140	18.789
			PANAMA	799	16.650
			SURINAME	2.599	18.310
			VENEZUELA	131	146
			BRAZIL	20.757	51.077
			PUERTO RICO	334	3.752
			DOMINICAN REPUBLIC	3.283	64.240
			BERMUDA	116	1.039
			FRENCH GUIANA	17	26
			FRENCH POLYNESIA	330	385
			MARTINIQUE	673	1.019
			NETHERLANDS ANTILLES	176	972
			GUADELOUPE	15.037	46.721
			UNITED KINGDOM	7.026	144.383
			NETHERLANDS	435	7.593
			FRANCE	1.787	2.735
			GERMANY, FED. REP. OF	2.333	17.948
			AUSTRIA	23	400
			BELGIUM	7.621	188.314
			SWITZERLAND	152	1.484
			DENMARK	530	13.532
			NORWAY	111	4.767
			FINLAND	15	11
			ITALY	10.100	206.244
			SPAIN	2.819	10.748
			GREECE	1.727	8.408

TABLE 4 : EXPORT BY COMMODITY AND COUNTRY OF DESTINATION
JANUARY - DECEMBER 2007

H S	COMMODITY DESCRIPTION	SITC	COUNTRY OF DESTINATION	NET WEIGHT (KG)	FOB VALUE (US \$)
			LITHUANIA	217	614
			CZECH REPUBLIC	525	6.613
6211410000	OTH GARMENTS, WOMEN/GIRLS'OF WOOL OR FINE ANIMAL HAIR	84589		6.052	103.756 *
			JAPAN	30	1.330
			UNITED ARAB EMIRATES	5.286	88.229
			UNITED STATES	712	14.129
			NETHERLANDS	24	68
6211420000	OTH GARMENTS, WOMENS/GIRLS, OF COTTON	84589		285.660	3.184.655 *
			JAPAN	3.883	391.884
			HONG KONG	452	3.773
			KOREA, REPUBLIC OF	2	61
			TAIWAN	211	251
			THAILAND	24.164	155.049
			SINGAPORE	2.306	40.834
			MALAYSIA	31.751	158.599
			INDIA	18.936	203.137
			SAUDI ARABIA	25.146	214.605
			LEBANON	7	1.862
			YEMEN	10.234	158.401
			TURKEY	418	134
			UNITED ARAB EMIRATES	17.803	124.213
			TUNISIA	30.840	39.362
			NIGERIA	7.779	36.056
			SOUTH AFRICA	133	1.682
			AUSTRALIA	2.439	54.516
			NEW ZEALAND	930	16.263
			GUAM	7	432
			NEW CALEDONIA	36	702
			SAINT VINCENT AND THE GREN	4	252
			VANUATU	3	66
			FIJI	9	245
			UNITED STATES	79.866	1.234.241
			CANADA	713	16.479
			MEXICO	3.106	43.275
			CHILE	2	28
			PERU	4	72
			JAMAICA	141	336
			PUERTO RICO	1.195	2.263
			NETHERLANDS ANTILLES	48	738
			SAINT LUCIA	23	1.366
			UNITED KINGDOM	7.493	108.699
			NETHERLANDS	74	2.161
			FRANCE	9.388	102.141
			GERMANY, FED. REP. OF	885	28.369
			BELGIUM	32	1.893
			NORWAY	759	19.246
			SWEDEN	45	174
			ITALY	227	2.595
			SPAIN	3.948	14.962
			GREECE	9	52
			YUGOSLAVIA	28	1.769
			SLOVAKIA	19	495
			RUSSIA FEDERATION	162	922
6211431000	WOMEN/GIRLS' SURGICAL GOWNS OF MAN-MADE FIBRES	84589		28.544	185.027 *
			JAPAN	71	2.041
			SINGAPORE	2.142	61.570
			MALAYSIA	7.580	3.579
			INDIA	13.903	68.185
			TURKEY	77	698
			UNITED ARAB EMIRATES	1	22
			COTE D'IVOIRE	446	625
			AUSTRALIA	16	278
			UNITED STATES	1.127	22.031
			CANADA	106	90
			BARBADOS	28	2.108
			FRANCE	458	3.728
			GERMANY, FED. REP. OF	58	1.047
			BELGIUM	34	902
			ITALY	1.991	16.779
			SPAIN	506	1.344
6211439000	OTH GARMNT,MALES,OF MAN-MADE FIBRES, OTH THAN SURGICAL GOWNS	84589		1.172.526	14.664.139 *
			JAPAN	5.981	75.574
			HONG KONG	654	4.560
			TAIWAN	13	89
			CHINA	64	555
			THAILAND	194.334	1.532.954

TABLE 4 : EXPORT BY COMMODITY AND COUNTRY OF DESTINATION
JANUARY - DECEMBER 2007

H S	COMMODITY DESCRIPTION	SITC	COUNTRY OF DESTINATION	NET WEIGHT (KG)	FOB VALUE (US \$)
			SINGAPORE	12.202	237.028
			PHILIPPINES	36	12
			MALAYSIA	312.113	2.505.484
			BRUNEI DARUSSALAM	2.671	18.466
			VIET NAM	1	53
			MALDIVES	3.415	12.850
			SAUDI ARABIA	17.066	151.571
			TURKEY	2.128	32.457
			UNITED ARAB EMIRATES	34.983	430.377
			TANZANIA, UNITED REPUBLIC OF	27	1.627
			KENYA	17	826
			SENEGAL	317	5.499
			U.S. VIRGIN ISLANDS	100	704
			SEYCHELLES	52	4.974
			SOUTH AFRICA	3.694	73.351
			MAURITIUS	96	4.821
			AUSTRALIA	4.712	136.656
			NEW ZEALAND	1.725	29.437
			UNITED STATES	157.949	1.661.341
			CANADA	1.180	28.860
			MEXICO	25.343	488.037
			PANAMA	601	10.768
			CHILE	7.044	144.293
			ARGENTINA	7.942	156.989
			BRAZIL	185	3.995
			URUGUAY	1.993	39.924
			PARAGUAY	1	55
			ECUADOR	1.413	30.482
			PUERTO RICO	1.397	45.147
			COSTA RICA	10	92
			BARBADOS	22	1.435
			FRENCH POLYNESIA	286	631
			NETHERLANDS ANTILLES	13	196
			UNITED KINGDOM	24.457	657.681
			NETHERLANDS	2.677	93.561
			FRANCE	4.098	39.281
			GERMANY, FED. REP. OF	21.874	222.225
			AUSTRIA	3.046	15.737
			BELGIUM	208.181	4.287.826
			SWITZERLAND	448	1.933
			DENMARK	132	4.366
			NORWAY	61	420
			SWEDEN	226	3.104
			FINLAND	239	3.754
			IRELAND	1.881	19.512
			ITALY	67.990	1.209.804
			SPAIN	32.951	179.905
			MONTSERRAT	101	2.115
			GREECE	235	4.912
			ROMANIA	1.227	25.598
			BULGARIA	1	16
			YUGOSLAVIA	764	17.273
			RUSSIA FEDERATION	157	2.946
6211490000	OTH GARMNT,MALES,OF OTH TEXTILES MATERIALS	84589		744.860	5.286.114 *
			JAPAN	418	10.707
			KOREA, REPUBLIC OF	716	4.040
			THAILAND	95.201	433.838
			SINGAPORE	28.982	119.245
			MALAYSIA	145.926	135.756
			NEPAL	17.774	222.335
			IRAN (ISLAMIC REPUBLIC OF)	5.542	4.675
			SAUDI ARABIA	381.200	3.353.414
			LEBANON	56	3.896
			UNITED ARAB EMIRATES	2.690	22.446
			TOGO	16.799	36.400
			COTE D'IVOIRE	9.558	96.169
			UGANDA	4	30
			SOUTH AFRICA	38	1.180
			MAURITIUS	105	10.248
			AUSTRALIA	3.589	34.621
			NEW ZEALAND	1.618	20.139
			NEW CALEDONIA	14	322
			UNITED STATES	12.204	243.270
			CANADA	3.425	83.699
			MEXICO	418	8.932
			PUERTO RICO	2.076	7.680

TABLE 4 : EXPORT BY COMMODITY AND COUNTRY OF DESTINATION
JANUARY - DECEMBER 2007

H S	COMMODITY DESCRIPTION	SITC	COUNTRY OF DESTINATION	NET WEIGHT (KG)	FOB VALUE (US \$)
			BELIZE	18	25
			BARBADOS	50	1.900
			NETHERLANDS ANTILLES	25	600
			UNITED KINGDOM	2.149	54.838
			NETHERLANDS	4.696	99.772
			FRANCE	987	1.772
			GERMANY, FED. REP. OF	78	5.176
			AUSTRIA	2	36
			BELGIUM	176	4.375
			SWITZERLAND	180	3.413
			NORWAY	1.204	52.907
			SWEDEN	283	1.568
			ITALY	3.988	186.506
			SPAIN	1.951	9.991
			PORTUGAL	39	42
			GREECE	155	3.642
			SLOVAKIA	12	62
			CZECH REPUBLIC	478	5.682
			RUSSIA FEDERATION	36	765
6212101000	BRASSIERES OF COTTON	84551		141.762	3.470.167 *
			JAPAN	1.547	42.395
			HONG KONG	564	9.718
			TAIWAN	1.212	14.696
			CHINA	5	238
			THAILAND	59	1.169
			SINGAPORE	2.597	22.841
			PHILIPPINES	193	5.573
			MALAYSIA	1.608	22.640
			BRUNEI DARUSSALAM	4.177	39.172
			VIET NAM	3	22
			MALDIVES	28	3.009
			YEMEN	23	811
			TURKEY	38	1.646
			UNITED ARAB EMIRATES	93	3.866
			EGYPT	242	9.469
			REUNION	7	20
			SOUTH AFRICA	600	19.283
			MAURITIUS	120	144
			AUSTRALIA	331	2.916
			NEW ZEALAND	24	50
			VANUATU	1	4
			UNITED STATES	104.702	2.751.455
			CANADA	5.309	239.669
			MEXICO	28	1.709
			BARBADOS	3	220
			FRENCH POLYNESIA	3.128	6.147
			UNITED KINGDOM	769	11.594
			NETHERLANDS	459	21.944
			FRANCE	5.661	75.528
			GERMANY, FED. REP. OF	1.555	44.584
			BELGIUM	90	2.961
			DENMARK	1	2
			NORWAY	17	599
			SWEDEN	745	16.937
			IRELAND	5.376	85.930
			ITALY	35	1.424
			SPAIN	47	333
			GREECE	201	1.492
			POLAND	164	7.957
6212109000	BRASSIERES OF OTH TEXTILE MATERIALS	84551		9.081.990	304.833.517 *
			JAPAN	8.871	461.444
			HONG KONG	22.030	507.448
			KOREA, REPUBLIC OF	4.006	204.712
			TAIWAN	7.340	261.852
			CHINA	2.394	62.725
			THAILAND	1.699	67.433
			SINGAPORE	55.964	2.223.319
			PHILIPPINES	44.924	1.266.978
			MALAYSIA	16.745	503.997
			VIET NAM	159	7.030
			MALDIVES	6	504
			INDIA	682	21.778
			PAKISTAN	363	21.040
			SRI LANKA	1.185	32.088
			IRAN (ISLAMIC REPUBLIC OF)	19	1.884
			SAUDI ARABIA	69.603	1.686.068

TABLE 4 : EXPORT BY COMMODITY AND COUNTRY OF DESTINATION
JANUARY - DECEMBER 2007

H S	COMMODITY DESCRIPTION	SITC	COUNTRY OF DESTINATION	NET WEIGHT (KG)	FOB VALUE (US \$)
			KUWAIT	1.783	98.154
			JORDAN	452	27.151
			LEBANON	1.840	97.015
			TURKEY	3.162	163.675
			UNITED ARAB EMIRATES	20.923	698.350
			QATAR	698	36.911
			BAHRAIN	773	41.674
			EGYPT	1.124	67.835
			MOROCCO	902	47.719
			TANZANIA, UNITED REPUBLIC (2	147
			MADAGASCAR	35	20
			KENYA	2	105
			SOUTH AFRICA	16.254	160.351
			AUSTRALIA	212.774	8.329.871
			NEW ZEALAND	3.511	129.142
			NEW CALEDONIA	76	1.146
			EAST TIMOR	100	3.543
			UNITED STATES	5.709.268	211.460.274
			CANADA	349.669	16.133.173
			MEXICO	35.508	1.156.607
			PANAMA	105	10.782
			VENEZUELA	4.645	237.170
			BRAZIL	1.370	44.000
			NETHERLANDS ANTILLES	1	36
			UNITED KINGDOM	957.846	18.770.724
			NETHERLANDS	238.837	7.624.589
			FRANCE	402.180	7.347.995
			GERMANY, FED. REP. OF	559.781	15.138.145
			AUSTRIA	18.761	1.102.714
			BELGIUM	4.017	53.992
			SWITZERLAND	3.695	191.217
			DENMARK	37.188	1.131.354
			NORWAY	2.616	125.266
			SWEDEN	4.499	202.320
			FINLAND	31	293
			IRELAND	160.700	3.410.220
			ITALY	70.331	2.533.104
			SPAIN	12.941	647.085
			GREECE	52	2.187
			POLAND	2.837	159.551
			ROMANIA	589	3.250
			LATVIA	1.804	15.752
			CZECH REPUBLIC	2.014	84.305
			RUSSIA FEDERATION	304	14.303
6212201000	GIRDLES & PANTY-GIRDLES OF COTTON	84552		6.445	84.981 *
			TURKEY	2	49
			UNITED STATES	6.443	84.932
6212209000	GIRDLES & PANTY-GIRDLES OF OTH TEXTILE MATERIALS	84552		136.714	4.500.856 *
			JAPAN	4	56
			SINGAPORE	15	851
			PHILIPPINES	699	30.142
			MALAYSIA	12	506
			TURKEY	12.989	167.484
			UNITED STATES	111.673	3.712.117
			CANADA	544	27.516
			MEXICO	205	7.873
			UNITED KINGDOM	12	160
			NETHERLANDS	7.700	348.316
			FRANCE	1.100	146.730
			GERMANY, FED. REP. OF	1.386	43.858
			AUSTRIA	7	563
			SWITZERLAND	1	3
			IRELAND	361	14.600
			ITALY	6	81
6212301000	CORSELETTES OF COTTON	84552		946	25.942 *
			UNITED STATES	944	25.866
			NETHERLANDS	2	76
6212309000	CORSELETTES OF OTH TEXTILE MATERIALS	84552		153.770	3.964.764 *
			HONG KONG	213	5.763
			TAIWAN	824	2.500
			CHINA	224	5.977
			UNITED STATES	70.918	2.299.804
			CANADA	1.086	33.105
			MEXICO	617	23.776
			PANAMA	37.597	86.460
			NETHERLANDS	12.459	404.096

TABLE 4 : EXPORT BY COMMODITY AND COUNTRY OF DESTINATION
JANUARY - DECEMBER 2007

H S	COMMODITY DESCRIPTION	SITC	COUNTRY OF DESTINATION	NET WEIGHT (KG)	FOB VALUE (US \$)
			GERMANY, FED. REP. OF	23.079	888.386
			SWITZERLAND	1.545	49.694
			NORWAY	1.045	31.553
			SWEDEN	1.792	55.155
			ITALY	2.371	78.495
6212901000	SUSPENDERS, GARTERS OF COTTON	84552		11.751	105.446 *
			JAPAN	70	49
			HONG KONG	1	11
			MALAYSIA	1	2
			INDIA	801	914
			UNITED STATES	10.809	103.813
			FRANCE	1	13
			GERMANY, FED. REP. OF	67	640
			ITALY	1	4
6212909000	SUSPENDERS, GARTERS OF OTH TEXTILE MATERIALS	84552		203.445	4.528.114 *
			JAPAN	239	3.348
			HONG KONG	17	194
			KOREA, REPUBLIC OF	154	5.230
			CHINA	34	11
			PAPUA NEW GUINEA	18.163	26.226
			THAILAND	52	1.107
			SINGAPORE	1.242	13.085
			PHILIPPINES	69	2.410
			MALAYSIA	9.410	1.167
			BRUNEI DARUSSALAM	14.981	51.681
			INDIA	215	6.961
			AUSTRALIA	5.006	106.145
			NEW ZEALAND	249	10.943
			UNITED STATES	107.494	3.539.335
			CANADA	974	41.225
			MEXICO	3.274	116.300
			COSTA RICA	17	96
			UNITED KINGDOM	1.610	70.655
			NETHERLANDS	99	2.985
			FRANCE	1.990	74.708
			GERMANY, FED. REP. OF	35.765	334.676
			AUSTRIA	822	59.501
			BELGIUM	167	1.567
			SWITZERLAND	1	78
			DENMARK	49	1.875
			SWEDEN	135	2.621
			ITALY	771	45.417
			SPAIN	446	8.567
6213200010	HANDKERCHIEFS, OF COTTON BATIK	84611		2.930	14.636 *
			JAPAN	8	118
			SINGAPORE	126	2.239
			UNITED KINGDOM	932	2.427
			FRANCE	346	1.813
			BELGIUM	1.518	8.039
6213200090	HANDKERCHIEFS, OF COTTON OTH THAN BATIK	84611		296	2.955 *
			JAPAN	6	394
			PHILIPPINES	1	5
			UNITED ARAB EMIRATES	39	969
			AUSTRALIA	2	4
			VANUATU	22	26
			UNITED STATES	9	533
			UNITED KINGDOM	1	5
			NORWAY	20	270
			ITALY	6	86
			SPAIN	190	663
6213900091	HANDKERCHIEFS OF OTH TEXTILE MATERIALS, OTH THN OF SILK,BATIK	84611		384	8.690 *
			SINGAPORE	384	8.690
6213900099	HANDKERCHIEFS OF OTH TEXTILE MATERIALS, OTH THN OF SILK&BATIK	84611		3.624	16.310 *
			JAPAN	32	76
			MALAYSIA	2.023	1.786
			UNITED ARAB EMIRATES	796	7.132
			AUSTRALIA	54	50
			SOLOMON ISLANDS	698	7.120
			UNITED STATES	2	7
			CANADA	1	2
			NETHERLANDS	5	66
			ITALY	13	71
6214100010	SHAWLS, SCARVES, MUFFLERS, MANTILLAS, VEILS'BATIK OF SILK/SILK WASTE	84612		783	14.426 *
			JAPAN	87	3.198
			SINGAPORE	182	3.535
			SAUDI ARABIA	1	6

TABLE 4 : EXPORT BY COMMODITY AND COUNTRY OF DESTINATION
JANUARY - DECEMBER 2007

H S	COMMODITY DESCRIPTION	SITC	COUNTRY OF DESTINATION	NET WEIGHT (KG)	FOB VALUE (US \$)
			SOUTH AFRICA	6	89
			UNITED STATES	12	280
			MEXICO	1	2
			UNITED KINGDOM	1	87
			NETHERLANDS	249	3.769
			FRANCE	40	1.332
			GERMANY, FED. REP. OF	1	5
			BELGIUM	2	183
			DENMARK	32	560
			NORWAY	14	678
			ITALY	6	279
			SPAIN	41	211
			GREECE	108	212
6214100090	SHAWLS, SCARVES, MUFFLERS, MANTILLAS, VEILS'NOT BATIK OF SILK/SILK WASTE	84612		73.726	605.602 *
			JAPAN	2.079	24.304
			HONG KONG	400	2.913
			TAIWAN	22	595
			CHINA	468	2.642
			SINGAPORE	1.748	13.781
			MALAYSIA	5.163	29.062
			MALDIVES	263	1.123
			SAUDI ARABIA	8.181	72.300
			KUWAIT	7	145
			UNITED ARAB EMIRATES	138	4.536
			NAMIBIA	4	11
			TANZANIA, UNITED REPUBLIC (1	113
			REUNION	25	110
			COTE D'IVOIRE	87	123
			SOUTH AFRICA	290	6.401
			MAURITIUS	599	1.154
			AUSTRALIA	7.877	30.323
			NEW ZEALAND	409	1.872
			NEW CALEDONIA	402	4.194
			UNITED STATES	2.097	21.540
			CANADA	315	1.207
			MEXICO	793	13.408
			PANAMA	21.756	110.694
			ARGENTINA	70	135
			COLOMBIA	336	1.278
			PERU	21	225
			PUERTO RICO	39	701
			DOMINICAN REPUBLIC	13	23
			COSTA RICA	226	1.147
			FRENCH POLYNESIA	976	6.396
			NETHERLANDS ANTILLES	12	705
			GUADELOUPE	175	1.086
			UNITED KINGDOM	3.761	114.959
			NETHERLANDS	762	7.506
			FRANCE	8.143	79.221
			GERMANY, FED. REP. OF	1.409	18.447
			AUSTRIA	4	92
			BELGIUM	136	826
			SWITZERLAND	28	1.236
			DENMARK	7	216
			NORWAY	20	522
			SWEDEN	40	1.141
			FINLAND	65	190
			ITALY	785	10.364
			SPAIN	2.423	12.829
			PORTUGAL	1	19
			GREECE	1.039	3.396
			HUNGARY	37	204
			CROATIA	61	67
			SLOVAKIA	13	120
6214200000	SHAWL,SCARVE,MUFFLER,MANTILLA,VEILS & THE LIKE, OF WOOL/FINE ANIMALS HAIR	84612		1.731	30.940 *
			JAPAN	287	7.553
			SOUTH AFRICA	37	142
			AUSTRALIA	62	1.406
			NEW ZEALAND	10	20
			UNITED STATES	39	447
			NETHERLANDS ANTILLES	6	185
			UNITED KINGDOM	11	145
			NETHERLANDS	70	254
			FRANCE	6	92
			GERMANY, FED. REP. OF	328	4.592
			SWEDEN	2	51

TABLE 4 : EXPORT BY COMMODITY AND COUNTRY OF DESTINATION
JANUARY - DECEMBER 2007

H S	COMMODITY DESCRIPTION	SITC	COUNTRY OF DESTINATION	NET WEIGHT (KG)	FOB VALUE (US \$)
			ITALY	855	15.967
			SPAIN	8	74
			PORTUGAL	10	12
6214300010	SHAWLS, SCARVES, MUFFLERS, MANTILLAS, VEILS' BATIK OF SYNTHETIC FIBRES	84612		1.227	7.905 *
			JAPAN	306	1.416
			MALAYSIA	282	2.280
			UNITED STATES	354	1.302
			CANADA	10	20
			BELGIUM	76	2.240
			NORWAY	10	398
			ITALY	189	249
6214300090	SHAWLS, SCARVES, MUFFLERS, MANTILLAS, VEILS' NOT BATIK OF SYNTHETIC FIBRES	84612		28.834	296.158 *
			JAPAN	1.569	38.796
			HONG KONG	133	4.098
			THAILAND	1.779	10.610
			MALAYSIA	8.740	19.865
			VIET NAM	250	5.940
			PAKISTAN	1.386	8.518
			SRI LANKA	4.072	46.226
			UNITED ARAB EMIRATES	2.560	33.546
			KENYA	1	12
			UGANDA	3	28
			SOUTH AFRICA	1	7
			AUSTRALIA	1.313	19.956
			NEW ZEALAND	116	1.976
			NEW CALEDONIA	1	41
			UNITED STATES	578	16.139
			CANADA	363	9.101
			MEXICO	8	177
			URUGUAY	40	47
			PUERTO RICO	199	3.380
			MARTINIQUE	648	1.714
			NETHERLANDS ANTILLES	104	2.302
			UNITED KINGDOM	671	16.430
			NETHERLANDS	502	5.425
			FRANCE	2.348	27.578
			GERMANY, FED. REP. OF	325	4.799
			BELGIUM	426	4.128
			DENMARK	2	9
			NORWAY	63	3.055
			SWEDEN	17	178
			IRELAND	19	144
			ITALY	350	4.770
			SPAIN	178	6.118
			PORTUGAL	9	168
			GREECE	59	831
			SLOVAKIA	1	46
6214400010	SHAWLS, SCARVES, MUFFLERS, MANTILLAS, VEILS' BATIK OF ARTIFICIAL FIBRES	84612		11	23 *
			CANADA	11	23
6214400090	SHAWLS, SCARVES, MUFFLERS, MANTILLAS, VEILS' NOT BATIK OF ARTIFICIAL FIBRES	84612		6.478	64.076 *
			JAPAN	3.005	44.196
			KOREA, REPUBLIC OF	3	40
			SINGAPORE	1.116	7.788
			MALAYSIA	130	1.956
			REUNION	75	275
			SOUTH AFRICA	32	32
			AUSTRALIA	88	656
			NEW ZEALAND	155	1.826
			UNITED STATES	265	3.061
			NETHERLANDS	1	3
			FRANCE	217	856
			GERMANY, FED. REP. OF	213	646
			BELGIUM	9	74
			ITALY	696	1.253
			SPAIN	239	744
			HUNGARY	234	670
6214900010	SHAWLS, SCARVES, MUFFLERS, MANTILLAS, VEILS' BATIK OF TEXTILE MATERIALS	84612		17.643	116.575 *
			JAPAN	37	6.045
			SINGAPORE	8.296	85.838
			MALAYSIA	210	1.560
			UNITED STATES	85	3.044
			CANADA	16	531
			BRAZIL	8.960	18.522
			NETHERLANDS	33	796
			BELGIUM	1	18
			ITALY	4	144

TABLE 4 : EXPORT BY COMMODITY AND COUNTRY OF DESTINATION
JANUARY - DECEMBER 2007

H S	COMMODITY DESCRIPTION	SITC	COUNTRY OF DESTINATION	NET WEIGHT (KG)	FOB VALUE (US \$)
6214900090	SHAWLS, SCARVES, MUFFLERS, MANTILLAS, VEILS'NOT BATIK OF OTH TEXTILE MATERIALS	84612	HUNGARY	1	77
			JAPAN	420.863	3,561.627 *
			HONG KONG	23.313	101.169
			KOREA, REPUBLIC OF	46	521
			TAIWAN	10	374
			CHINA	620	1,147
			THAILAND	691	899
			SINGAPORE	358	5,117
			MALAYSIA	3,735	24,108
			BRUNEI DARUSSALAM	35,154	103,626
			NEPAL	747	1,076
			MALDIVES	11	58
			INDIA	307	3,317
			SAUDI ARABIA	164	560
			KUWAIT	80.601	1,112.477
			YEMEN	1	4
			TURKEY	21.619	400.086
			UNITED ARAB EMIRATES	10	280
			TANZANIA, UNITED REPUBLIC OF	57.867	809.627
			MADAGASCAR	1.502	1,934
			SOMALIA	818	728
			REUNION	15.120	46,764
			BENIN	549	542
			U.S. VIRGIN ISLANDS	5,982	72,000
			SEYCHELLES	49	407
			SOUTH AFRICA	52	10,320
			MAURITIUS	8,410	69,496
			AUSTRALIA	678	4,026
			NEW ZEALAND	18,682	73,998
			GUAM	418	1,698
			NEW CALEDONIA	1	35
			VANUATU	53	794
			FIJI	48	50
			UNITED STATES	304	322
			CANADA	18,766	169,321
			MEXICO	1,670	11,277
			GUATEMALA	160	365
			CHILE	2	33
			VENEZUELA	1,014	6,275
			BRAZIL	12	12
			COLOMBIA	74,658	139,227
			GUYANA	284	493
			PUERTO RICO	46	545
			DOMINICAN REPUBLIC	25	810
			COSTA RICA	593	941
			ARUBA	2,493	12,610
			BERMUDA	51	90
			FRENCH GUIANA	2	137
			FRENCH POLYNESIA	4	8
			NETHERLANDS ANTILLES	533	1,101
			SAINT KITTS AND NEVIS	25	1,550
UNITED KINGDOM	1	3			
NETHERLANDS	5,450	98,511			
FRANCE	1,591	38,102			
GERMANY, FED. REP. OF	9,238	85,511			
AUSTRIA	10,124	25,299			
BELGIUM	209	742			
SWITZERLAND	202	2,830			
DENMARK	227	2,372			
NORWAY	687	2,366			
SWEDEN	49	2,334			
FINLAND	763	13,744			
IRELAND	656	748			
ITALY	19	397			
SPAIN	3,570	50,214			
PORTUGAL	5,817	28,558			
GREECE	376	266			
HUNGARY	2,268	11,996			
POLAND	390	671			
UKRAINE	165	1,527			
CROATIA	233	420			
SLOVAKIA	136	1,084			
CZECH REPUBLIC	139	605			
RUSSIA FEDERATION	286	919			
6215100010	TIES, BOW TIES & CRAVATS' BATIK OF SILK	84613		9	53
				4	64 *

TABLE 4 : EXPORT BY COMMODITY AND COUNTRY OF DESTINATION
JANUARY - DECEMBER 2007

H S	COMMODITY DESCRIPTION	SITC	COUNTRY OF DESTINATION	NET WEIGHT (KG)	FOB VALUE (US \$)
	OR SILK WASTE		VANUATU	4	64
6215100090	TIES, BOW TIES & CRAVATS' NOT BATIK OF SILK/SILK WASTE	84613	SINGAPORE	299	206.656 *
			MALAYSIA	80	465
6215200090	TIES, BOW TIES & CRAVATS' NOT BATIK OF MAN-MADE FIBRES	84613	JAPAN	187.889	61.512 *
			SINGAPORE	36	1.771
			UNITED ARAB EMIRATES	187.806	57.424
			AUSTRALIA	2	5
			VANUATU	12	90
			UNITED STATES	1	37
			GERMANY, FED. REP. OF	11	32
6215900010	TIES, BOW TIES & CRAVATS OF OTH TEXTILES MATERIALS, BATIK	84613		21	2.153
			AUSTRALIA	12	88 *
			SURINAME	1	5
6215900090	TIES, BOW TIES & CRAVATS OF OTH TEXTILES MATERIALS, OTH THN BATIK	84613		11	83
			JAPAN	241	6.969 *
			HONG KONG	14	1.832
			SINGAPORE	53	880
			AUSTRALIA	42	2.208
			UNITED STATES	84	1.088
			SPAIN	43	917
6216001000	PROTECTIVE WORK GLOVES, MITTENS & MITTS	84614		5	44
			JAPAN	395.294	11.133.060 *
			HONG KONG	116.656	793.113
			KOREA, REPUBLIC OF	437	17.827
			TAIWAN	548	25.153
			CHINA	850	26.153
			THAILAND	86	5.034
			SINGAPORE	647	40.835
			PHILIPPINES	1.492	53.603
			MALAYSIA	110	5.172
			INDIA	6.853	176.932
			LEBANON	4.218	7.076
			TURKEY	137	3.481
			UNITED ARAB EMIRATES	57	2.080
			SOUTH AFRICA	126	8.960
			AUSTRALIA	845	38.400
			NEW ZEALAND	8.398	324.651
			UNITED STATES	468	21.930
			CANADA	142.353	6.079.638
			MEXICO	15.845	718.668
			PANAMA	5	350
			CHILE	23	1.382
			ARGENTINA	1.943	57.263
			BRAZIL	318	10.386
			UNITED KINGDOM	140	7.554
			NETHERLANDS	19.381	609.818
			FRANCE	4.721	142.138
			GERMANY, FED. REP. OF	13.458	443.814
			AUSTRIA	21.863	756.559
			BELGIUM	1.226	49.056
			SWITZERLAND	8.707	287.094
			DENMARK	160	2.656
			NORWAY	113	6.609
			SWEDEN	2.444	65.504
			FINLAND	176	12.238
			ITALY	444	9.382
			SPAIN	3.307	17.035
			HUNGARY	3.043	76.416
			POLAND	519	12.913
			ROMANIA	873	29.131
			BULGARIA	312	636
			UKRAINE	12	140
			ESTONIA	84	1.176
			CROATIA	48	624
			CZECH REPUBLIC	6.537	50.088
			RUSSIA FEDERATION	1.256	56.804
6216009200	OTH GLOVES, MITTENS OF COTTON, OTH THAN SUBHEADING 6216..1	84614		4.055	77.588
			JAPAN	198	24.704 *
			HONG KONG	3	194
			SINGAPORE	1	2
			UNITED ARAB EMIRATES	21	71
			AUSTRALIA	162	24.239
			UNITED STATES	1	5
			AUSTRIA	9	192
				1	1

TABLE 4 : EXPORT BY COMMODITY AND COUNTRY OF DESTINATION
JANUARY - DECEMBER 2007

H S	COMMODITY DESCRIPTION	SITC	COUNTRY OF DESTINATION	NET WEIGHT (KG)	FOB VALUE (US \$)
6216009900	OTH GLOVES, MITTENS OF OTH TEXTILE MATERIALS	84614	JAPAN	156.620	3.937.684 *
			HONG KONG	2.572	47.885
			KOREA, REPUBLIC OF	220	2.742
			SINGAPORE	1.088	75.922
			PHILIPPINES	7.307	22.084
			MALAYSIA	988	2.310
			MALDIVES	16.292	19.647
			SOUTH AFRICA	26.383	20.645
			MAURITIUS	648	23.077
			AUSTRALIA	6	4
			NEW ZEALAND	1.913	73.700
			NEW CALEDONIA	400	10.467
			UNITED STATES	5	41
			CANADA	5.581	351.081
			MEXICO	4.386	121.565
			CHILE	401	17.443
			ARGENTINA	380	11.188
			BRAZIL	1.707	39.462
			UNITED KINGDOM	87	2.374
			NETHERLANDS	942	63.910
			FRANCE	9.344	303.328
			GERMANY, FED. REP. OF	36.387	1.008.589
			AUSTRIA	30.166	1.211.384
			BELGIUM	2	47
			SWITZERLAND	48	1.069
			DENMARK	1.437	83.206
			NORWAY	1	8
			SWEDEN	38	989
			ITALY	1	25
SPAIN	2.405	60.246			
HUNGARY	6	46			
CZECH REPUBLIC	50	1.080			
RUSSIA FEDERATION	2.783	285.967			
6217100000	ACCESORIES OF CLOTHING ACCESS OTH THAN OF HEADING 62.12	84619	JAPAN	886.690	3.459.681 *
			HONG KONG	34.945	242.793
			KOREA, DEM. PEOPLE'S REP.	3.365	16.960
			KOREA, REPUBLIC OF	747	134
			TAIWAN	2.549	26.998
			CHINA	1.513	2.446
			MACAU	1.171	11.465
			PAPUA NEW GUINEA	7	198
			THAILAND	2.104	9.048
			SINGAPORE	6.670	28.911
			PHILIPPINES	7.751	121.968
			MALAYSIA	357	2.769
			MYANMAR (FORM. BURMA)	8.423	25.769
			CAMBODIA	102	905
			BRUNEI DARUSSALAM	4	4
			VIET NAM	848	4.968
			MALDIVES	19.588	118.035
			INDIA	11.190	58.212
			SRI LANKA	499	52.391
			SAUDI ARABIA	8.818	7.930
			KUWAIT	18.419	89.044
			OMAN	1	9
			TURKEY	45	1.498
			UNITED ARAB EMIRATES	4.309	39.020
			CYPRUS	4.726	21.717
			EGYPT	3.366	7.630
			MOROCCO	5	22
			ERITREA	395	761
			NAMIBIA	1.926	9.191
			TANZANIA, UNITED REPUBLIC (40	110
			MADAGASCAR	900	814
			KENYA	3.534	5.322
			REUNION	160	661
ANGOLA	4.204	9.232			
GABON	8.592	6.800			
COTE D'IVOIRE	14.701	9.348			
SENEGAL	283	387			
BENIN	31.802	29.454			
U.S. VIRGIN ISLANDS	28	143			
SEYCHELLES	78	534			
SOUTH AFRICA	2.132	9.445			
	5.637	8.805			

TABLE 4 : EXPORT BY COMMODITY AND COUNTRY OF DESTINATION
JANUARY - DECEMBER 2007

H S	COMMODITY DESCRIPTION	SITC	COUNTRY OF DESTINATION	NET WEIGHT (KG)	FOB VALUE (US \$)
			MAURITIUS	6.802	15.254
			VIRGIN ISLANDS (BRITISH)	43	573
			AUSTRALIA	81.158	299.254
			NEW ZEALAND	25.119	42.757
			GUAM	251	2.310
			PALAU	45	214
			NEW CALEDONIA	7.298	32.081
			NORTHERN MARIANA ISLANDS	8	187
			SAINT VINCENT AND THE GREN	3	9
			VANUATU	1.433	3.010
			WALLIS AND FUTUNA ISLANDS	399	660
			COOK ISLANDS	2.153	825
			FIJI	5.016	48.121
			CHRISTMAS ISLANDS	179	1.832
			UNITED STATES	53.781	295.346
			CANADA	7.665	43.431
			MEXICO	4.499	13.214
			GUATEMALA	10	39
			PANAMA	1.426	2.958
			CHILE	1.181	3.524
			VENEZUELA	380	556
			ARGENTINA	4.700	13.593
			BRAZIL	135.019	306.148
			COLOMBIA	250	460
			URUGUAY	804	4.508
			PERU	1.126	1.038
			BAHAMAS	1.718	2.747
			JAMAICA	1.971	452
			PUERTO RICO	805	4.600
			BELIZE	3.359	3.575
			DOMINICAN REPUBLIC	6.783	13.113
			COSTA RICA	3.474	12.435
			ANTIGUA AND BARBUDA	5	161
			ANGUILLA	1	1
			BERMUDA	2	31
			CAYMAN ISLANDS	7	155
			FRENCH GUIANA	3.959	6.515
			FRENCH POLYNESIA	4.856	12.558
			MARTINIQUE	1.070	5.584
			NETHERLANDS ANTILLES	253	5.626
			SAINT LUCIA	62	1.859
			GUADELOUPE	4.570	10.496
			SAINT KITTS AND NEVIS	156	2.931
			UNITED KINGDOM	22.134	123.847
			NETHERLANDS	19.243	50.935
			FRANCE	66.415	247.444
			GERMANY, FED. REP. OF	40.306	194.404
			AUSTRIA	1.705	22.474
			BELGIUM	14.064	108.767
			SWITZERLAND	1.956	11.694
			DENMARK	1.115	17.043
			NORWAY	1.288	4.728
			SWEDEN	967	13.222
			FINLAND	1.020	8.127
			IRELAND	5.201	15.905
			ITALY	42.342	234.026
			SPAIN	55.872	127.712
			PORTUGAL	2.849	8.774
			GREECE	9.072	19.786
			HUNGARY	4.043	21.053
			POLAND	172	1.260
			ROMANIA	61	183
			BULGARIA	61	279
			YUGOSLAVIA	98	634
			UKRAINE	5.501	25.587
			ESTONIA	11	256
			CROATIA	1.033	3.593
			MALTA	97	165
			SLOVAKIA	63	437
			SLOVENIA	205	200
			CZECH REPUBLIC	53	388
			RUSSIA FEDERATION	10	166
6217900000	PARTS OF CLOTHING ACCESS OTH THAN OF HEADING 62.12	84619	JAPAN	454.803	1.059.017 *
			HONG KONG	5.979	36.208
			KOREA, REPUBLIC OF	5.680	96.305
				136	3.425

TABLE 4 : EXPORT BY COMMODITY AND COUNTRY OF DESTINATION
JANUARY - DECEMBER 2007

H S	COMMODITY DESCRIPTION	SITC	COUNTRY OF DESTINATION	NET WEIGHT (KG)	FOB VALUE (US \$)
			TAIWAN	125	53
			CHINA	791	18.846
			THAILAND	221	457
			SINGAPORE	324.341	156.333
			PHILIPPINES	58	100
			MALAYSIA	1.682	8.415
			CAMBODIA	1.567	5.232
			VIET NAM	7.678	303.927
			MALDIVES	8.472	12.340
			INDIA	143	2.007
			SRI LANKA	54	18
			LEBANON	117	172
			UNITED ARAB EMIRATES	656	10.275
			CYPRUS	1.127	1.594
			TANZANIA, UNITED REPUBLIC (1	2
			MADAGASCAR	1.085	610
			REUNION	1.293	3.615
			SENEGAL	4.729	4.575
			SEYCHELLES	44	3.638
			SOUTH AFRICA	591	1.016
			MAURITIUS	1.001	3.447
			AUSTRALIA	13.363	36.625
			NEW ZEALAND	1.127	2.364
			GUAM	49	393
			PALAU	701	782
			NEW CALEDONIA	443	372
			COOK ISLANDS	2.244	190
			UNITED STATES	8.111	16.177
			CANADA	390	2.617
			MEXICO	6.868	112.230
			CHILE	134	90
			BRAZIL	322	366
			URUGUAY	682	687
			COSTA RICA	159	109
			FRENCH POLYNESIA	448	572
			NETHERLANDS ANTILLES	79	1.015
			GUADELOUPE	200	840
			SAINT KITTS AND NEVIS	1	10
			UNITED KINGDOM	1.083	4.425
			NETHERLANDS	3.646	21.359
			FRANCE	4.459	7.204
			GERMANY, FED. REP. OF	2.654	14.152
			AUSTRIA	98	324
			BELGIUM	850	7.492
			SWITZERLAND	146	572
			DENMARK	56	269
			NORWAY	2.977	9.480
			FINLAND	287	327
			ITALY	19.707	85.531
			SPAIN	7.878	17.427
			PORTUGAL	3	50
			GREECE	466	6.676
			POLAND	71	523
			YUGOSLAVIA	28	260
			TAJIKISTAN	4.761	31.073
			LATVIA	195	344
			CROATIA	1.729	2.733
			SLOVAKIA	809	678
			CZECH REPUBLIC	8	69
6301100000	ELECTRIC BLANKETS	77585		875.840	7.037.193 *
			JAPAN	870.405	7.001.781
			HONG KONG	1	85
			AUSTRALIA	166	900
			NEW ZEALAND	43	804
			UNITED STATES	4.805	30.269
			FRANCE	20	48
			SPAIN	366	3.201
			HUNGARY	34	105
6301200000	BLANKETS NOT ELECTRIC AND TRAVELLING RUGS, OF WOOL/FINE ANIMAL HAIR	65831		9.664	26.816 *
			JAPAN	30	48
			NEW CALEDONIA	3	85
			PERU	9.500	25.472
			SAINT LUCIA	62	866
			GUADELOUPE	67	145
			SPAIN	2	200
6301300000	BLANKETS NOT ELECTRIC AND TRAVELLING	65832		677.153	3.369.746 *

TABLE 4 : EXPORT BY COMMODITY AND COUNTRY OF DESTINATION
JANUARY - DECEMBER 2007

H S	COMMODITY DESCRIPTION	SITC	COUNTRY OF DESTINATION	NET WEIGHT (KG)	FOB VALUE (US \$)
	RUGS, OF COTTON		JAPAN	12.015	43.662
			KOREA, REPUBLIC OF	57	129
			TAIWAN	250	300
			CHINA	182	353
			THAILAND	8.578	22.065
			SINGAPORE	2.436	6.882
			MALAYSIA	6.503	39.044
			MALDIVES	5.393	41.683
			INDIA	2.035	4.715
			SAUDI ARABIA	249	93
			KUWAIT	112	8
			LEBANON	40	79
			OMAN	91	1.219
			TURKEY	247	633
			UNITED ARAB EMIRATES	133.478	1.119.803
			CYPRUS	793	1.701
			EGYPT	74	198
			ALGERIA	74	210
			TANZANIA, UNITED REPUBLIC OF	2.588	10.460
			KENYA	18.098	39.238
			REUNION	4.247	11.893
			BOTSWANA	129	325
			COTE D'IVOIRE	14	20
			SEYCHELLES	16	495
			SOUTH AFRICA	2.108	6.897
			MAURITIUS	1.300	5.356
			AUSTRALIA	24.770	53.902
			NEW ZEALAND	6.953	15.670
			NEW CALEDONIA	6.028	12.334
			NORTHERN MARIANA ISLANDS	22	40
			VANUATU	11	221
			WALLIS AND FUTUNA ISLANDS	144	295
			COOK ISLANDS	187	4.187
			FIJI	2.400	4.312
			UNITED STATES	119.086	965.959
			CANADA	9.877	28.307
			MEXICO	14.495	58.568
			CHILE	746	890
			VENEZUELA	124	118
			ARGENTINA	3.723	24.422
			BRAZIL	2.427	3.553
			COLOMBIA	404	600
			URUGUAY	4.469	22.420
			ECUADOR	5	28
			PERU	2.455	27.112
			BAHAMAS	222	2.286
			DOMINICAN REPUBLIC	1.633	8.641
			COSTA RICA	15.963	44.269
			ANTIGUA AND BARBUDA	1.546	3.383
			BERMUDA	25	367
			CAYMAN ISLANDS	147	901
			DOMINICA	86	161
			FRENCH GUIANA	18	335
			FRENCH POLYNESIA	16.743	23.601
			MARTINIQUE	1.476	2.143
			NETHERLANDS ANTILLES	261	1.995
			SAINT LUCIA	630	3.786
			GUADELOUPE	48	443
			SAINT KITTS AND NEVIS	5	106
			UNITED KINGDOM	6.446	22.769
			NETHERLANDS	2.021	6.623
			FRANCE	37.378	103.664
			GERMANY, FED. REP. OF	13.894	113.955
			AUSTRIA	560	54.823
			BELGIUM	8.378	22.199
			SWITZERLAND	496	2.438
			DENMARK	749	992
			NORWAY	379	1.278
			SWEDEN	1.213	1.711
			FINLAND	834	1.684
			IRELAND	3.685	4.718
			ITALY	103.084	240.793
			SPAIN	41.965	70.410
			PORTUGAL	836	3.677
			GREECE	10.161	19.261
			HUNGARY	1.250	3.929

TABLE 4 : EXPORT BY COMMODITY AND COUNTRY OF DESTINATION
JANUARY - DECEMBER 2007

H S	COMMODITY DESCRIPTION	SITC	COUNTRY OF DESTINATION	NET WEIGHT (KG)	FOB VALUE (US \$)
			POLAND	1.441	1.928
			BULGARIA	29	187
			CROATIA	520	1.562
			MALTA	2.314	11.441
			SLOVAKIA	30	349
			CZECH REPUBLIC	810	475
			RUSSIA FEDERATION	444	6.064
6301400010	BLANKT(OTH THN ELCTRC BLANKT)&TRAVLLNG RUG,OF SYNTHTC FIBR,OF NONWOVEN FABRC	65833		274.558	629.618 *
			JAPAN	122	723
			HONG KONG	14	133
			SINGAPORE	800	2.990
			MALAYSIA	1	1
			UNITED ARAB EMIRATES	3	70
			MOROCCO	23	16
			TANZANIA, UNITED REPUBLIC (33	27
			MADAGASCAR	359	337
			REUNION	893	1.136
			COTE D'IVOIRE	151	212
			SOUTH AFRICA	1.337	2.054
			AUSTRALIA	532	1.591
			VANUATU	163	501
			UNITED STATES	12.410	46.362
			CANADA	666	2.395
			ARGENTINA	2.304	5.253
			BRAZIL	231.864	510.035
			COSTA RICA	1.917	5.031
			BERMUDA	97	249
			FRENCH POLYNESIA	1.932	4.747
			MARTINIQUE	705	1.096
			NETHERLANDS ANTILLES	1	4
			GUADELOUPE	3.150	7.818
			UNITED KINGDOM	4.269	11.540
			FRANCE	2.835	3.184
			GERMANY, FED. REP. OF	907	2.746
			ITALY	4.489	9.902
			SPAIN	2	14
			GREECE	2.579	9.451
6301400090	BLANKT(OTH THN ELCTRC BLANKT)&TRAVLLNG RUG,OF SYNTHTC FIBR,OTH NONWOVEN FABRC	65833		1.128.450	4.407.452 *
			JAPAN	45.047	155.760
			HONG KONG	29	153
			TAIWAN	404	760
			THAILAND	468	2.049
			SINGAPORE	6.868	62.363
			PHILIPPINES	964	6.470
			MALAYSIA	1.976	20.793
			VIET NAM	562	5.376
			MALDIVES	887	8.735
			IRAN (ISLAMIC REPUBLIC OF)	5	575
			SAUDI ARABIA	168	1.401
			TURKEY	3.151	18.438
			UNITED ARAB EMIRATES	11.839	61.913
			CYPRUS	43	50
			NAMIBIA	15	43
			TANZANIA, UNITED REPUBLIC (28	1.579
			MADAGASCAR	653	3.356
			KENYA	85	2.695
			REUNION	17.542	90.754
			COTE D'IVOIRE	7	7
			U.S. VIRGIN ISLANDS	20	60
			SEYCHELLES	4.867	7.350
			SOUTH AFRICA	4.040	14.202
			MAURITIUS	1.942	5.146
			AUSTRALIA	30.641	159.548
			NEW ZEALAND	1.673	26.656
			GUAM	1.284	3.522
			PALAU	236	1.751
			NEW CALEDONIA	19.736	128.428
			NORTHERN MARIANA ISLANDS	118	735
			SAINT VINCENT AND THE GREN	1.108	2.150
			VANUATU	1.023	1.846
			COOK ISLANDS	372	6.007
			FIJI	1.279	9.643
			MARSHALL ISLANDS	5	200
			UNITED STATES	190.997	1.111.691
			CANADA	2.926	16.465
			MEXICO	66.058	330.502

TABLE 4 : EXPORT BY COMMODITY AND COUNTRY OF DESTINATION
JANUARY - DECEMBER 2007

H S	COMMODITY DESCRIPTION	SITC	COUNTRY OF DESTINATION	NET WEIGHT (KG)	FOB VALUE (US \$)
			GUATEMALA	226	1.359
			NICARAGUA	229	172
			PANAMA	32	37
			SURINAME	2.460	1.359
			CHILE	8.809	32.700
			ARGENTINA	7.216	15.534
			BRAZIL	422.422	867.489
			COLOMBIA	435	7.703
			URUGUAY	3.591	54.537
			PERU	7.347	22.907
			BAHAMAS	868	1.110
			JAMAICA	457	5.266
			PUERTO RICO	676	5.868
			DOMINICAN REPUBLIC	8.122	25.813
			COSTA RICA	10.039	54.660
			BARBADOS	33	2.372
			ARUBA	198	346
			FRENCH GUIANA	702	1.839
			FRENCH POLYNESIA	42.824	174.933
			GRENADA	138	1.769
			MARTINIQUE	21.179	96.808
			NETHERLANDS ANTILLES	727	14.455
			GUADELOUPE	4.698	18.976
			UNITED KINGDOM	12.386	68.791
			NETHERLANDS	1.549	10.576
			FRANCE	39.229	152.319
			GERMANY, FED. REP. OF	8.867	45.779
			AUSTRIA	230	619
			BELGIUM	8.234	33.972
			SWITZERLAND	50	500
			DENMARK	252	450
			NORWAY	69	681
			SWEDEN	319	3.450
			FINLAND	72	275
			IRELAND	206	202
			ITALY	36.719	167.020
			SPAIN	38.250	176.321
			PORTUGAL	496	888
			GREECE	11.468	19.670
			HUNGARY	176	1.555
			BULGARIA	1.050	4.016
			YUGOSLAVIA	146	1.519
			LITHUANIA	164	1.062
			CROATIA	3.107	12.545
			SLOVAKIA	80	498
			CZECH REPUBLIC	14	95
			RUSSIA FEDERATION	2.823	27.465
6301900010	OTH BLANKETS&TRAVELLING RUGS, OF NONWOVEN FABRICS	65839	JAPAN	2,031.459	8,666.185 *
			SINGAPORE	394.486	2,611.554
			MALAYSIA	1.274	5.223
			YEMEN	6.501	21.892
			UNITED ARAB EMIRATES	189.438	674.647
			ALGERIA	19.268	64.442
			REUNION	49.920	164.736
			LIBERIA	792	2.271
			GUINEA	93	240
			SENEGAL	2.983	455
			MAURITANIA	38.656	133.534
			SEYCHELLES	728.738	2,362.057
			SOUTH AFRICA	229	270
			MAURITIUS	48.608	157.381
			AUSTRALIA	1.762	6.144
			NEW ZEALAND	464	510
			UNITED STATES	178	82
			CANADA	338.897	1,723.720
			BAHAMAS	10.302	51.290
			COSTA RICA	2	5
			UNITED KINGDOM	22.207	84.946
			NETHERLANDS	3.247	13.184
			FRANCE	1.011	1.661
			GERMANY, FED. REP. OF	13.885	51.830
			AUSTRIA	7.519	28.097
			BELGIUM	4.976	19.915
			SWEDEN	6.815	25.109
			FINLAND	13.917	56.730
				530	161

TABLE 4 : EXPORT BY COMMODITY AND COUNTRY OF DESTINATION
JANUARY - DECEMBER 2007

H S	COMMODITY DESCRIPTION	SITC	COUNTRY OF DESTINATION	NET WEIGHT (KG)	FOB VALUE (US \$)
			ITALY	7.271	22.841
			SPAIN	95.408	295.603
			GREECE	990	1.009
			POLAND	11.722	47.169
			RUSSIA FEDERATION	9.370	37.477
6301900090	OTH BLANKETS&TRAVELLING RUGS, OTH THN NONWOVEN FABRICS	65839	JAPAN	682.264	3.573.586 *
			HONG KONG	28.228	106.068
			KOREA, REPUBLIC OF	328	1.733
			TAIWAN	7.350	26.708
			CHINA	32	151
			THAILAND	75	124
			SINGAPORE	3.980	12.410
			PHILIPPINES	27.841	124.945
			MALAYSIA	7	10
			MALDIVES	4.007	16.297
			INDIA	13.328	48.600
			SAUDI ARABIA	94	211
			LEBANON	35.466	331.618
			TURKEY	1	3
			UNITED ARAB EMIRATES	2.192	8.822
			CYPRUS	8.070	77.614
			TUNISIA	9	51
			TANZANIA, UNITED REPUBLIC (2.346	4.992
			MADAGASCAR	312	1.604
			KENYA	1.187	400
			REUNION	47	51
			U.S. VIRGIN ISLANDS	3.382	6.117
			SEYCHELLES	573	2.601
			UGANDA	613	2.161
			SOUTH AFRICA	166	819
			MAURITIUS	7.536	19.684
			AUSTRALIA	3.142	9.381
			NEW ZEALAND	28.494	210.270
			GUAM	4.917	19.708
			PALAU	1.507	9.502
			NEW CALEDONIA	333	322
			VANUATU	4.845	28.941
			WALLIS AND FUTUNA ISLANDS	485	677
			FIJI	2.604	5.488
			TONGA	341	4.242
			CHRISTMAS ISLANDS	384	474
			UNITED STATES	84	863
			CANADA	106.309	709.741
			MEXICO	10.013	39.325
			GUATEMALA	126.092	579.856
			PANAMA	32	228
			CHILE	666	1.540
			VENEZUELA	949	806
			ARGENTINA	28	95
			BRAZIL	20.792	75.567
			COLOMBIA	7.672	91.622
			URUGUAY	885	13.822
			ECUADOR	510	5.041
			PERU	8.169	43.950
			BAHAMAS	4.284	13.177
			PUERTO RICO	1.420	3.407
			BELIZE	4.216	15.559
			DOMINICAN REPUBLIC	1.526	907
			COSTA RICA	12.039	18.445
			ARUBA	2.665	7.030
			FRENCH GUIANA	7	351
			FRENCH POLYNESIA	3.438	8.292
			MARTINIQUE	3.322	14.937
			NETHERLANDS ANTILLES	796	1.639
			GUADELOUPE	686	6.280
			SAINT KITTS AND NEVIS	540	1.104
			UNITED KINGDOM	27	533
			NETHERLANDS	3.780	27.811
			FRANCE	9.443	134.005
			GERMANY, FED. REP. OF	25.153	148.204
			AUSTRIA	27.775	167.682
			BELGIUM	139	2.111
			SWITZERLAND	3.079	6.139
			DENMARK	518	993
			NORWAY	643	5.605
				598	16.246

TABLE 4 : EXPORT BY COMMODITY AND COUNTRY OF DESTINATION
JANUARY - DECEMBER 2007

H S	COMMODITY DESCRIPTION	SITC	COUNTRY OF DESTINATION	NET WEIGHT (KG)	FOB VALUE (US \$)
			SWEDEN	267	1.746
			FINLAND	420	603
			IRELAND	260	554
			ITALY	26.368	103.130
			SPAIN	45.571	127.614
			PORTUGAL	5.110	14.687
			GREECE	8.458	47.952
			HUNGARY	4.272	2.683
			POLAND	3.079	8.061
			ROMANIA	430	312
			UKRAINE	597	693
			LITHUANIA	231	1.736
			CROATIA	1.048	929
			MALTA	585	518
			SLOVAKIA	484	2.116
			CZECH REPUBLIC	2.567	14.540
6302100000	BED LINEN, KNITTED/CROCHETED	65841		979.280	5.574.461 *
			JAPAN	801	1.988
			KOREA, REPUBLIC OF	3	6
			THAILAND	390	140
			SINGAPORE	1.053	144.609
			MALAYSIA	108.953	656.101
			VIET NAM	158	35
			MALDIVES	5.424	19.415
			INDIA	33	30
			IRAN (ISLAMIC REPUBLIC OF)	58.998	323.726
			SAUDI ARABIA	50.998	239.187
			KUWAIT	19.000	90.000
			YEMEN	73.996	423.801
			UNITED ARAB EMIRATES	628.875	3.439.871
			REUNION	666	190
			BENIN	20.000	192.096
			U.S. VIRGIN ISLANDS	16	115
			SOUTH AFRICA	74	105
			AUSTRALIA	73	639
			COOK ISLANDS	140	192
			UNITED STATES	1.027	9.763
			MEXICO	7.418	29.963
			FRENCH GUIANA	74	110
			NETHERLANDS	200	792
			FRANCE	50	143
			GERMANY, FED. REP. OF	9	60
			NORWAY	38	288
			SWEDEN	66	168
			FINLAND	70	99
			ITALY	301	354
			PORTUGAL	175	97
			GREECE	169	279
			HUNGARY	32	99
6302210000	BED LINEN, PRINTED OF COTTON	65842		425.341	2.902.481 *
			JAPAN	15.628	31.437
			HONG KONG	570	1.957
			KOREA, REPUBLIC OF	7	118
			TAIWAN	3.166	4.638
			CHINA	448	200
			PAPUA NEW GUINEA	23	51
			THAILAND	8	17
			SINGAPORE	10.114	11.861
			PHILIPPINES	238	90
			MALAYSIA	1.381	6.693
			BRUNEI DARUSSALAM	1.986	21.780
			MALDIVES	4.280	12.464
			INDIA	91	124
			IRAN (ISLAMIC REPUBLIC OF)	303	856
			SAUDI ARABIA	141.863	1.817.144
			KUWAIT	142	90
			UNITED ARAB EMIRATES	870	802
			CYPRUS	378	871
			NAMIBIA	361	989
			TANZANIA, UNITED REPUBLIC OF	1.180	957
			MADAGASCAR	588	546
			KENYA	38	22
			REUNION	1.037	2.173
			ANGOLA	350	3.359
			SEYCHELLES	1.080	2.942
			SOUTH AFRICA	3.465	3.603

TABLE 4 : EXPORT BY COMMODITY AND COUNTRY OF DESTINATION
JANUARY - DECEMBER 2007

H S	COMMODITY DESCRIPTION	SITC	COUNTRY OF DESTINATION	NET WEIGHT (KG)	FOB VALUE (US \$)
			MAURITIUS	718	3.652
			AUSTRALIA	37.317	71.051
			NEW ZEALAND	5.261	8.558
			GUAM	2.415	6.914
			PALAU	356	1.734
			NEW CALEDONIA	8.912	55.912
			NORTHERN MARIANA ISLANDS	889	1.322
			SAINT VINCENT AND THE GREN	1.601	2.904
			VANUATU	258	228
			WALLIS AND FUTUNA ISLANDS	841	1.713
			CHRISTMAS ISLANDS	238	2.435
			UNITED STATES	12.835	44.808
			CANADA	5.516	11.929
			MEXICO	975	1.848
			CHILE	168	576
			VENEZUELA	4.286	12.357
			ARGENTINA	1.144	2.520
			BRAZIL	7.693	153.709
			COLOMBIA	58	242
			URUGUAY	283	3.918
			TRINIDAD AND TOBAGO	4	113
			DOMINICAN REPUBLIC	965	3.628
			COSTA RICA	1.550	4.968
			ANTIGUA AND BARBUDA	175	334
			FRENCH POLYNESIA	10.451	43.492
			MARTINIQUE	725	2.277
			NETHERLANDS ANTILLES	318	1.841
			GUADELOUPE	1.586	4.281
			UNITED KINGDOM	8.371	70.773
			NETHERLANDS	8.722	85.958
			FRANCE	24.248	29.144
			GERMANY, FED. REP. OF	4.209	17.915
			AUSTRIA	2.065	3.920
			BELGIUM	3.526	4.550
			SWITZERLAND	357	1.884
			DENMARK	70	103
			NORWAY	400	7.563
			SWEDEN	26.053	198.136
			FINLAND	1.079	2.246
			IRELAND	63	295
			ITALY	23.275	44.413
			SPAIN	18.114	33.705
			PORTUGAL	1.191	1.795
			GREECE	1.597	6.794
			HUNGARY	288	300
			POLAND	66	152
			ROMANIA	66	344
			BULGARIA	1.504	3.355
			UKRAINE	4	5
			CROATIA	391	1.266
			MALTA	1.804	2.091
			SLOVAKIA	81	294
			RUSSIA FEDERATION	664	10.432
6302221000	BED LINEN, PRINTED OF MAN-MADE FIBRES OF NONWOVEN FABRICS	65843		42	54 *
			SWITZERLAND	42	54
6302229000	BED LINEN, PRINTED OF MAN-MADE FIBRES OF WOVEN FABRICS	65843		513.224	1.536.128 *
			JAPAN	30.394	53.382
			HONG KONG	308	1.761
			KOREA, REPUBLIC OF	60	277
			TAIWAN	774	1.521
			CHINA	656	985
			THAILAND	1.108	1.487
			SINGAPORE	909	6.949
			PHILIPPINES	493	660
			MALAYSIA	2.702	8.411
			VIET NAM	158	35
			MALDIVES	16.623	94.218
			INDIA	934	1.045
			IRAN (ISLAMIC REPUBLIC OF)	13	30
			JORDAN	156	372
			LEBANON	385	330
			YEMEN	546	1.600
			TURKEY	80	33
			UNITED ARAB EMIRATES	160	320
			QATAR	583	814
			EGYPT	85	66

TABLE 4 : EXPORT BY COMMODITY AND COUNTRY OF DESTINATION
JANUARY - DECEMBER 2007

H S	COMMODITY DESCRIPTION	SITC	COUNTRY OF DESTINATION	NET WEIGHT (KG)	FOB VALUE (US \$)
			MOROCCO	482	217
			TUNISIA	126	183
			KENYA	11	60
			REUNION	4.102	10.635
			SEYCHELLES	2.927	5.219
			SOUTH AFRICA	2.819	3.153
			MAURITIUS	2.775	23.338
			AUSTRALIA	82.265	74.537
			NEW ZEALAND	8.983	12.213
			GUAM	199	206
			NEW CALEDONIA	6.985	11.778
			NORTHERN MARIANA ISLANDS	352	5.008
			SAINT VINCENT AND THE GREN	3.345	7.138
			VANUATU	6.846	12.085
			WALLIS AND FUTUNA ISLANDS	127	246
			COOK ISLANDS	28.485	80.118
			FIJI	3.097	1.293
			UNITED STATES	26.498	88.088
			CANADA	13.498	23.211
			MEXICO	185	447
			CHILE	1.964	6.351
			VENEZUELA	34	67
			ARGENTINA	1.269	492
			BRAZIL	3.834	3.973
			JAMAICA	88	21
			PUERTO RICO	131	245
			BELIZE	568	4.859
			DOMINICAN REPUBLIC	296	370
			COSTA RICA	7.178	9.278
			BARBADOS	256	239
			CAYMAN ISLANDS	2.808	864
			FRENCH GUIANA	15	30
			FRENCH POLYNESIA	19.179	44.865
			NETHERLANDS ANTILLES	2.706	2.349
			GUADELOUPE	4.441	15.992
			SAINT KITTS AND NEVIS	6	50
			UNITED KINGDOM	4.405	4.424
			NETHERLANDS	4.725	20.808
			FRANCE	53.906	302.804
			GERMANY, FED. REP. OF	25.804	55.639
			AUSTRIA	2.512	5.150
			BELGIUM	4.293	5.440
			SWITZERLAND	8.985	20.649
			NORWAY	248	1.814
			SWEDEN	4.171	4.777
			FINLAND	62	23
			IRELAND	2.760	4.417
			ITALY	15.744	61.468
			SPAIN	70.703	190.726
			PORTUGAL	13	95
			GREECE	405	166
			HUNGARY	177	508
			ROMANIA	1.608	24.603
			BULGARIA	615	7.035
			UKRAINE	1.712	19.060
			MALTA	1.462	4.451
			CZECH REPUBLIC	416	669
			RUSSIA FEDERATION	12.491	177.888
6302290000	BED LINEN, PRINTED OF OTH TEXTILE MATERIALS	65843		6.201	19.972 *
			JAPAN	2	7
			HONG KONG	405	441
			SINGAPORE	20	589
			MALAYSIA	6	52
			PAKISTAN	164	220
			AUSTRALIA	358	1.453
			NEW CALEDONIA	132	209
			VANUATU	18	275
			UNITED STATES	53	1.159
			CANADA	548	3.920
			ARGENTINA	306	1.250
			NETHERLANDS	45	687
			FRANCE	15	122
			GERMANY, FED. REP. OF	2.930	2.370
			SWITZERLAND	39	24
			NORWAY	351	5.544
			ITALY	765	1.572

TABLE 4 : EXPORT BY COMMODITY AND COUNTRY OF DESTINATION
JANUARY - DECEMBER 2007

H S	COMMODITY DESCRIPTION	SITC	COUNTRY OF DESTINATION	NET WEIGHT (KG)	FOB VALUE (US \$)
6302310000	OTH BED LINEN OF COTTON	65842	SPAIN	44	78
			JAPAN	4,316,841	29,975,580 *
			HONG KONG	5,324	18,852
			KOREA, REPUBLIC OF	488	5,076
			TAIWAN	118	885
			CHINA	2,278	3,680
			PAPUA NEW GUINEA	1,415	4,192
			THAILAND	41	44
			SINGAPORE	455	1,203
			MALAYSIA	28,710	179,072
			MALDIVES	298,008	2,016,351
			INDIA	12,463	38,666
			SRI LANKA	98	58
			IRAN (ISLAMIC REPUBLIC OF)	105	35
			JORDAN	796	3,255
			TURKEY	168	168
			UNITED ARAB EMIRATES	23	15
			BAHRAIN	737	358
			CYPRUS	44	96
			MOROCCO	3,110	1,372
			TUNISIA	922	805
			MADAGASCAR	1,152	6,547
			REUNION	2,097	5,413
			ANGOLA	11,647	16,339
			COTE D'IVOIRE	1,845	1,250
			SENEGAL	2,374	5,686
			U.S. VIRGIN ISLANDS	8	6
			SEYCHELLES	45	74
			SOUTH AFRICA	161	430
			MAURITIUS	1,638	1,843
			AUSTRALIA	122,938	65,868
			NEW ZEALAND	20,434	57,451
			GUAM	2,548	5,515
			NEW CALEDONIA	147	491
			VANUATU	14,859	36,412
			COOK ISLANDS	1,819	2,704
			FIJI	2,036	1,905
			UNITED STATES	1,580	1,830
			CANADA	939,059	6,520,446
			MEXICO	10,574	24,480
			NICARAGUA	308	436
			PANAMA	596	447
			SURINAME	1,632	1,845
			CHILE	142	82
			VENEZUELA	69	49
			ARGENTINA	195	232
			BRAZIL	110	739
			BAHAMAS	3,083	7,537
			JAMAICA	2,297	2,337
			COSTA RICA	137	44
			BARBADOS	43	71
ANGUILLA	821	1,517			
CAYMAN ISLANDS	27	82			
FRENCH GUIANA	59	16			
FRENCH POLYNESIA	476	841			
MARTINIQUE	61,669	202,007			
NETHERLANDS ANTILLES	1,204	2,802			
GUADELOUPE	4,879	3,133			
SAINT KITTS AND NEVIS	10,848	30,658			
UNITED KINGDOM	249	3,815			
NETHERLANDS	108,531	799,316			
FRANCE	420,407	3,139,560			
GERMANY, FED. REP. OF	544,934	3,914,903			
AUSTRIA	404,496	3,125,542			
BELGIUM	236	400			
SWITZERLAND	3,552	4,940			
NORWAY	3,513	6,598			
SWEDEN	184	280			
FINLAND	811,538	6,572,686			
IRELAND	162	115			
ITALY	434	312			
SPAIN	270,960	1,967,952			
PORTUGAL	18,001	33,063			
GREECE	497	2,642			
HUNGARY	1,727	2,189			
	287	423			

TABLE 4 : EXPORT BY COMMODITY AND COUNTRY OF DESTINATION
JANUARY - DECEMBER 2007

H S	COMMODITY DESCRIPTION	SITC	COUNTRY OF DESTINATION	NET WEIGHT (KG)	FOB VALUE (US \$)
			POLAND	75.160	559.677
			ROMANIA	1.946	3.505
			LATVIA	54	139
			CROATIA	732	289
			SLOVENIA	354	164
			CZECH REPUBLIC	129	369
			RUSSIA FEDERATION	67.899	552.953
6302321000	OTH BED LINEN OF MAN-MADE FABRICS OF NONWOVEN FABRICS	65843		278.822	803.989 *
			BAHRAIN	278	575
			FRANCE	256.633	763.360
			GERMANY, FED. REP. OF	20.974	37.341
			ITALY	937	2.713
6302329000	OTH BED LINEN OF MAN-MADE FABRICS OF WOVEN FABRICS	65843		337.158	385.250 *
			JAPAN	892	1.085
			HONG KONG	180.706	159.228
			KOREA, REPUBLIC OF	1	4
			CHINA	246	205
			THAILAND	1.292	920
			MALAYSIA	10.890	5.870
			SAUDI ARABIA	2.832	4.394
			UNITED ARAB EMIRATES	1.832	8.038
			EGYPT	5.060	36.800
			TUNISIA	3.864	7.108
			MADAGASCAR	1.117	2.948
			TOGO	12	10
			U.S. VIRGIN ISLANDS	6	22
			SOUTH AFRICA	38	70
			MAURITIUS	274	553
			AUSTRALIA	5.623	11.461
			UNITED STATES	79.403	88.076
			CANADA	164	172
			MEXICO	23	79
			PANAMA	3.072	4.913
			CHILE	1.312	943
			VENEZUELA	280	296
			PUERTO RICO	144	375
			COSTA RICA	1.471	3.197
			FRENCH POLYNESIA	187	608
			MARTINIQUE	394	241
			UNITED KINGDOM	24.750	32.885
			NETHERLANDS	1.105	1.437
			GERMANY, FED. REP. OF	1.757	3.339
			BELGIUM	4.491	3.552
			SWITZERLAND	135	125
			DENMARK	241	242
			ITALY	185	328
			SPAIN	207	374
			GREECE	774	2.513
			POLAND	325	475
			BULGARIA	1.014	643
			MALTA	862	1.600
			SLOVAKIA	177	121
6302390000	OTH BED LINEN OF OTH TEXTILE MATERIALS	65843		485.145	4.358.611 *
			JAPAN	3.980	14.703
			HONG KONG	1	15
			CHINA	127	124
			THAILAND	200	833
			SINGAPORE	1.462	2.590
			MALAYSIA	11.419	137.168
			MALDIVES	4.408	29.341
			INDIA	28	71
			SAUDI ARABIA	33.261	390.264
			LEBANON	70	137
			TURKEY	24	397
			UNITED ARAB EMIRATES	5.684	40.073
			CYPRUS	224	481
			TANZANIA, UNITED REPUBLIC OF	587	2.611
			KENYA	456	746
			REUNION	9.389	5.369
			BENIN	79.692	901.512
			SOUTH AFRICA	2.646	6.563
			MAURITIUS	1.480	6.845
			AUSTRALIA	16.517	318.793
			NEW ZEALAND	1.918	8.372
			NEW CALEDONIA	1.581	5.601
			SAMOA	1.293	3.658

TABLE 4 : EXPORT BY COMMODITY AND COUNTRY OF DESTINATION
JANUARY - DECEMBER 2007

H S	COMMODITY DESCRIPTION	SITC	COUNTRY OF DESTINATION	NET WEIGHT (KG)	FOB VALUE (US \$)
			UNITED STATES	53.971	362.291
			CANADA	24.286	204.262
			MEXICO	15.542	69.819
			ARGENTINA	2.879	16.871
			BRAZIL	1.945	2.091
			URUGUAY	2.647	13.310
			ECUADOR	556	3.128
			PERU	17.288	101.698
			DOMINICAN REPUBLIC	4.642	25.382
			COSTA RICA	3.170	7.544
			CAYMAN ISLANDS	1.139	6.949
			DOMINICA	1.079	2.000
			FRENCH GUIANA	182	278
			FRENCH POLYNESIA	458	1.403
			NETHERLANDS ANTILLES	5	33
			UNITED KINGDOM	54.914	509.644
			NETHERLANDS	353	904
			FRANCE	37.862	246.544
			GERMANY, FED. REP. OF	7.690	12.421
			AUSTRIA	299	2.928
			BELGIUM	163	309
			SWITZERLAND	24	256
			NORWAY	4	17
			SWEDEN	875	1.599
			IRELAND	78	1.027
			ITALY	20.739	91.596
			SPAIN	48.521	774.626
			PORTUGAL	165	190
			GREECE	1.026	1.608
			HUNGARY	4.784	10.123
			ROMANIA	204	400
			YUGOSLAVIA	3	4
			CROATIA	39	117
			MALTA	1.154	10.816
6302400000	TABLE LINEN, KNITTED/CROCHETED	65844	CZECH REPUBLIC	13.739	55.026 *
			JAPAN	746	932
			THAILAND	4	8
			SINGAPORE	693	16.323
			MALAYSIA	22	36
			SRI LANKA	1.657	10.069
			UGANDA	100	494
			SOUTH AFRICA	86	150
			MAURITIUS	160	169
			AUSTRALIA	4.362	3.751
			GUAM	58	1.775
			NEW CALEDONIA	3	9
			UNITED STATES	31	221
			CANADA	4	8
			COLOMBIA	28	36
			GUYANA	1.188	6.257
			FRENCH POLYNESIA	1.234	1.124
			NETHERLANDS ANTILLES	1	89
			NETHERLANDS	124	308
			FRANCE	843	1.275
			GERMANY, FED. REP. OF	161	97
			NORWAY	388	7.282
			SWEDEN	86	1.436
			IRELAND	378	284
			ITALY	767	1.485
			SPAIN	608	1.396
6302510010	OTH TABLE LINEN'S BATIK OF COTTON	65845	HUNGARY	7	12
				695	5.944 *
			JAPAN	170	2.219
			SINGAPORE	118	692
			MAURITIUS	157	445
			AUSTRALIA	66	617
			VANUATU	1	12
			UNITED STATES	99	1.484
			FRENCH POLYNESIA	19	106
			SAINT KITTS AND NEVIS	16	220
			NETHERLANDS	20	60
			FRANCE	3	30
			GERMANY, FED. REP. OF	13	22
			BELGIUM	1	28
			SWITZERLAND	10	3

TABLE 4 : EXPORT BY COMMODITY AND COUNTRY OF DESTINATION
JANUARY - DECEMBER 2007

H S	COMMODITY DESCRIPTION	SITC	COUNTRY OF DESTINATION	NET WEIGHT (KG)	FOB VALUE (US \$)
			SPAIN	1	2
			ROMANIA	1	4
6302510090	OTH TABLE LINEN'S NOT BATIK OF COTTON	65845	JAPAN	52.500	205.642 *
			KOREA, REPUBLIC OF	20.593	28.597
			CHINA	1	6
			SINGAPORE	28	19
			MALAYSIA	133	173
			CAMBODIA	293	687
			SAUDI ARABIA	561	1.085
			TANZANIA, UNITED REPUBLIC OF	16.729	141.760
			REUNION	757	602
			SEYCHELLES	92	86
			SOUTH AFRICA	7	56
			MAURITIUS	274	1.162
			AUSTRALIA	104	202
			NEW ZEALAND	918	850
			NEW CALEDONIA	210	1.318
			COOK ISLANDS	16	22
			UNITED STATES	304	123
			CANADA	333	1.661
			MEXICO	78	860
			CHILE	10	92
			ARGENTINA	271	189
			BRAZIL	30	1.483
			FRENCH GUIANA	28	270
			FRENCH POLYNESIA	127	275
			MARTINIQUE	1.018	1.734
			GUADELOUPE	184	623
			UNITED KINGDOM	36	96
			NETHERLANDS	1	1
			FRANCE	1.511	730
			GERMANY, FED. REP. OF	1.790	6.030
			BELGIUM	331	4.049
			SWEDEN	73	45
			FINLAND	12	6
			IRELAND	2	8
			ITALY	1	4
			SPAIN	1.893	3.261
			GREECE	3.573	7.028
			HUNGARY	96	144
6302530010	OTH TABLE LINEN, OF MAN-MADE FIBRES BATIK	65846	SINGAPORE	82	305
			UNITED STATES	52	450 *
			FRANCE	3	5
			SPAIN	46	391
6302530090	OTH TABLE LINEN, OF MAN-MADE FIBRES OTH THAN BATIK	65846	JAPAN	2	26
			TAIWAN	1	28
			SINGAPORE	27.836	130.198 *
			MALDIVES	41	261
			LEBANON	20.948	79.079
			UNITED ARAB EMIRATES	8	201
			AUSTRALIA	16	58
			FIJI	1.360	330
			UNITED STATES	2.032	11.014
			CANADA	299	6.550
			MEXICO	555	7.568
			BRAZIL	16	143
			FRANCE	1	2
			GERMANY, FED. REP. OF	590	1.000
			SWITZERLAND	24	77
			NORWAY	78	2.340
			ITALY	2	114
			SPAIN	1	17
6302590010	OTH TABLE LINEN BATIK OF OTH TEXTILE MATERIALS	65846	NORWAY	139	1.129
			ITALY	1.655	20.104
6302590090	OTH TABLE LINEN NOT BATIK OF OTH TEXTILE MATERIALS	65846	SPAIN	71	211
			NEW CALEDONIA	15	156 *
			JAPAN	15	156 *
			SINGAPORE	23.881	80.051 *
			MALAYSIA	1.321	8.576
			SAUDI ARABIA	17	519
			ETHIOPIA	17.772	49.292
			SEYCHELLES	2.100	3.250
			SOUTH AFRICA	769	12.949
			AUSTRALIA	2	18
				9	51
				160	448

TABLE 4 : EXPORT BY COMMODITY AND COUNTRY OF DESTINATION
JANUARY - DECEMBER 2007

H S	COMMODITY DESCRIPTION	SITC	COUNTRY OF DESTINATION	NET WEIGHT (KG)	FOB VALUE (US \$)
			NEW ZEALAND	58	2.002
			NEW CALEDONIA	25	134
			VANUATU	1	7
			UNITED STATES	103	43
			CHILE	103	353
			UNITED KINGDOM	64	359
			GERMANY, FED. REP. OF	96	461
			BELGIUM	57	220
			ITALY	928	869
			SPAIN	296	500
6302600010	TOILET,KITCHEN LINEN,OF TERRY TOWELLING /SIMILAR TERRY FABRICS BATIK, OF COTTON	65847		5.457	31.688 *
			JAPAN	118	307
			REUNION	124	313
			MAURITIUS	167	473
			AUSTRALIA	609	1.127
			UNITED STATES	454	1.619
			CANADA	22	44
			UNITED KINGDOM	2	50
			FRANCE	3.961	27.755
6302600090	TOILET,KITCHEN LINEN,OF TERRY TOWELLING /SIMILAR TERRY, NOT BATIK, OF COTTON	65847		5.159.732	32.663.574 *
			JAPAN	918.628	6.911.224
			HONG KONG	14.503	94.718
			KOREA, REPUBLIC OF	3.884	21.337
			TAIWAN	39.731	222.284
			THAILAND	325	1.879
			SINGAPORE	175.116	1.026.816
			PHILIPPINES	44.168	213.656
			MALAYSIA	121.311	667.777
			UNITED ARAB EMIRATES	174.896	1.087.458
			MOROCCO	1.904	16.485
			GHANA	4.264	31.038
			SOUTH AFRICA	268.364	1.450.660
			MAURITIUS	4.781	30.593
			AUSTRALIA	7.581	82.716
			UNITED STATES	84	1.415
			UNITED KINGDOM	70.248	350.984
			NETHERLANDS	153.965	944.834
			FRANCE	35.967	216.482
			GERMANY, FED. REP. OF	805.245	4.637.750
			AUSTRIA	16.783	111.203
			BELGIUM	78.697	523.443
			SWITZERLAND	11.646	93.357
			DENMARK	355.105	1.946.521
			NORWAY	316.955	2.052.854
			SWEDEN	832.789	5.211.931
			FINLAND	1.766	13.823
			ITALY	32.656	250.383
			SPAIN	41.775	278.497
			ICELAND	5.798	38.167
			GREECE	12.794	80.278
			HUNGARY	30.951	237.695
			POLAND	360.289	1.762.805
			UKRAINE	15.626	149.215
			LITHUANIA	5.161	36.241
			ESTONIA	23.752	154.806
			CZECH REPUBLIC	2.127	22.229
			RUSSIA FEDERATION	170.097	1.690.020
6302910010	OTH BED LINEN BATIK OF COTTON	65847		67	856 *
			JAPAN	5	4
			AUSTRALIA	41	552
			COOK ISLANDS	6	22
			UNITED STATES	15	278
6302910090	OTH BED LINEN NOT BATIK OF COTTON	65847		85.326	602.832 *
			JAPAN	48.691	434.193
			THAILAND	43	252
			MALDIVES	70	1.950
			SOUTH AFRICA	20.848	103.113
			AUSTRALIA	550	3.004
			NEW ZEALAND	156	451
			GUAM	378	1.106
			NEW CALEDONIA	2	15
			FIJI	25	693
			UNITED STATES	3.478	16.319
			UNITED KINGDOM	8.128	37.017
			NETHERLANDS	71	38
			GERMANY, FED. REP. OF	810	2.904

TABLE 4 : EXPORT BY COMMODITY AND COUNTRY OF DESTINATION
JANUARY - DECEMBER 2007

H S	COMMODITY DESCRIPTION	SITC	COUNTRY OF DESTINATION	NET WEIGHT (KG)	FOB VALUE (US \$)
			ITALY	1	21
			SPAIN	2.075	1.756
6302930010	OTH LINEN, OF MAN-MADE FIBRES, BATIK	65848		19	198 *
			AUSTRALIA	19	198
6302930090	OTH LINEN, OF MAN-MADE FIBRES, OTH THN BATIK	65848		86.102	483.390 *
			JAPAN	12	133
			TAIWAN	15.160	56.189
			INDIA	600	272
			ETHIOPIA	361	6.072
			DJIBOUTI	1.756	1.600
			SOUTH AFRICA	789	727
			NEW ZEALAND	1.933	2.750
			MEXICO	64.032	403.898
			FRANCE	53	450
			SPAIN	1.406	11.299
6302990000	OTH LINEN, OF OTH TEXTILE MATERIALS	65848		2.719	25.724 *
			JAPAN	168	1.061
			THAILAND	53	88
			ETHIOPIA	101	1.709
			AUSTRALIA	130	566
			COOK ISLANDS	18	66
			UNITED STATES	1.044	18.979
			FRANCE	778	2.810
			GERMANY, FED. REP. OF	16	149
			ITALY	404	288
			SPAIN	7	8
6303120000	CURTAIN, BLINDS, VALANCES, KNITTED/ CROCHETED OF SYNTHETIC FIBRES	65851		470.247	4.323.605 *
			JAPAN	1.059	525
			HONG KONG	576	10.696
			TAIWAN	486	6.590
			THAILAND	2.088	46.986
			SINGAPORE	4.762	109.931
			MALAYSIA	19.484	217.676
			CAMBODIA	2.732	137.633
			MALDIVES	47	468
			SRI LANKA	788	3.227
			SAUDI ARABIA	59.707	735.592
			KUWAIT	61.833	767.008
			UNITED ARAB EMIRATES	138.880	1.139.718
			MAURITIUS	18.279	96.848
			AUSTRALIA	8.850	52.164
			NEW ZEALAND	3.605	20.174
			NEW CALEDONIA	1.236	1.751
			UNITED STATES	812	6.323
			CANADA	8.944	73.555
			SURINAME	698	5.416
			HAITI	164	131
			FRENCH POLYNESIA	91	322
			NETHERLANDS ANTILLES	406	403
			SAINT KITTS AND NEVIS	72	996
			UNITED KINGDOM	2.420	16.358
			NETHERLANDS	860	7.807
			FRANCE	308	5.288
			GERMANY, FED. REP. OF	102.175	593.513
			AUSTRIA	12.617	74.280
			BELGIUM	505	8.311
			NORWAY	4.720	80.494
			SWEDEN	6.397	77.485
			ITALY	39	102
			SPAIN	218	422
			MALTA	4.389	25.412
6303191000	CURTAIN,KNITTED/CROCHETED,OF OTH TEXTILES MATERIALS,OF COTTON	65851		32.257	94.345 *
			JAPAN	1.785	5.389
			TAIWAN	387	168
			CHINA	6	31
			SINGAPORE	497	977
			MALAYSIA	1.860	752
			UNITED ARAB EMIRATES	8	168
			KENYA	35	173
			REUNION	614	670
			SEYCHELLES	9	50
			SOUTH AFRICA	472	609
			AUSTRALIA	1.278	1.747
			NEW ZEALAND	14	192
			GUAM	89	2.467
			VANUATU	62	588

TABLE 4 : EXPORT BY COMMODITY AND COUNTRY OF DESTINATION
JANUARY - DECEMBER 2007

H S	COMMODITY DESCRIPTION	SITC	COUNTRY OF DESTINATION	NET WEIGHT (KG)	FOB VALUE (US \$)
			COOK ISLANDS	87	1.635
			FIJI	45	1.204
			UNITED STATES	2.985	14.621
			CANADA	191	303
			MEXICO	247	2.188
			PANAMA	112	130
			BRAZIL	581	2.747
			FRENCH GUIANA	315	610
			FRENCH POLYNESIA	3.528	5.823
			MARTINIQUE	328	1.113
			NETHERLANDS ANTILLES	1	5
			GUADELOUPE	9	18
			UNITED KINGDOM	452	549
			NETHERLANDS	36	169
			FRANCE	1.801	3.954
			GERMANY, FED. REP. OF	8.696	32.501
			BELGIUM	700	1.296
			SWITZERLAND	19	177
			DENMARK	49	1.369
			IRELAND	1	4
			ITALY	953	1.861
			SPAIN	2.619	3.789
			PORTUGAL	195	1.589
			GREECE	113	478
			HUNGARY	121	828
			POLAND	67	89
			ESTONIA	890	1.314
6303199000	CURTAIN,KNITTED/CROCHETED,OF OTH TEXTILES MATERIALS,OTH THN COTTON	65851	JAPAN	69.094	154.587 *
			HONG KONG	7.471	4.583
			THAILAND	55	78
			SINGAPORE	34	55
			MALAYSIA	3.147	11.384
			INDIA	24.373	7.882
			INDIA	74	192
			SAUDI ARABIA	240	1.440
			YEMEN	105	270
			REUNION	1.001	1.814
			SENEGAL	271	108
			SEYCHELLES	553	1.631
			SOUTH AFRICA	132	140
			MAURITIUS	62	630
			AUSTRALIA	2.007	3.981
			NEW ZEALAND	52	673
			NEW CALEDONIA	1.721	3.634
			VANUATU	1	14
			UNITED STATES	697	4.212
			MEXICO	2.829	7.134
			NICARAGUA	29	22
			VENEZUELA	55	107
			BRAZIL	408	667
			PUERTO RICO	12	376
			DOMINICAN REPUBLIC	50	215
			FRENCH POLYNESIA	655	1.549
			GUADELOUPE	1.646	2.647
			UNITED KINGDOM	46	528
			NETHERLANDS	226	466
			FRANCE	4.334	8.076
			GERMANY, FED. REP. OF	843	1.158
			BELGIUM	7.644	40.895
			SWITZERLAND	811	3.330
			NORWAY	1	3
			ITALY	948	5.732
			SPAIN	1.211	4.366
			PORTUGAL	462	3.333
			GREECE	4.888	31.262
6303910000	CURTAIN NOT KNITTED/CROCHETED OF COTTON	65851	JAPAN	150.264	1.230.169 *
			HONG KONG	309	690
			TAIWAN	1.897	3.928
			SINGAPORE	149	169
			MALAYSIA	813	15.633
			KENYA	3.017	1.206
			KENYA	7	120
			REUNION	666	1.910
			COTE D'IVOIRE	2.184	3.060
			SOUTH AFRICA	66	771
			MAURITIUS	305	795

TABLE 4 : EXPORT BY COMMODITY AND COUNTRY OF DESTINATION
JANUARY - DECEMBER 2007

H S	COMMODITY DESCRIPTION	SITC	COUNTRY OF DESTINATION	NET WEIGHT (KG)	FOB VALUE (US \$)
			AUSTRALIA	3.453	27.688
			NEW ZEALAND	8	75
			MICRONESIA, FED. STATES OF	1.605	4.363
			GUAM	158	464
			NEW CALEDONIA	153	331
			COOK ISLANDS	15	22
			FIJI	113	2.201
			UNITED STATES	550	2.675
			CANADA	46	164
			BRAZIL	25	60
			JAMAICA	37	12
			PUERTO RICO	9	340
			DOMINICAN REPUBLIC	10	55
			FRENCH POLYNESIA	6.259	9.514
			UNITED KINGDOM	1	55
			NETHERLANDS	162	345
			FRANCE	2.070	3.006
			GERMANY, FED. REP. OF	267	293
			BELGIUM	1.115	1.775
			NORWAY	144	247
			SWEDEN	122.031	1.142.952
			ITALY	1.407	1.330
			SPAIN	40	73
			ROMANIA	1.173	3.847
6303920000	CURTAIN NOT KNITTED/CROCHETED OF SYNTHETIC FIBRES	65851		18.751	139.152 *
			MALAYSIA	1	12
			AUSTRALIA	1	1
			UNITED STATES	11	101
			CANADA	11.038	89.587
			GUADELOUPE	24	64
			UNITED KINGDOM	5.676	36.065
			FRANCE	65	2.501
			SWEDEN	1.934	10.797
			SPAIN	1	24
6303990000	CURTAIN NOT KNITTED/CROCHETED OF OTH TEXTILE MATERIALS	65851		70.664	462.998 *
			JAPAN	204	770
			TAIWAN	83	571
			SINGAPORE	5.028	23.417
			MALDIVES	35	43
			INDIA	52	92
			MOROCCO	44	38
			ETHIOPIA	999	16.812
			MADAGASCAR	304	445
			REUNION	814	1.552
			COTE D'IVOIRE	17	15
			SENEGAL	361	243
			SOUTH AFRICA	59	168
			MAURITIUS	563	2.118
			AUSTRALIA	6.045	19.194
			NEW CALEDONIA	678	730
			VANUATU	18	28
			COOK ISLANDS	2.327	2.614
			FIJI	3	15
			UNITED STATES	3.654	5.781
			CANADA	283	984
			MEXICO	14	132
			CHILE	85	71
			DOMINICAN REPUBLIC	6	1
			FRENCH POLYNESIA	3.623	8.872
			MARTINIQUE	551	1.164
			NETHERLANDS ANTILLES	58	72
			GUADELOUPE	1.101	4.481
			UNITED KINGDOM	62	74
			NETHERLANDS	126	129
			FRANCE	11.162	164.493
			GERMANY, FED. REP. OF	7.800	28.299
			AUSTRIA	1.800	6.593
			BELGIUM	94	101
			SWITZERLAND	5.288	19.838
			DENMARK	14.494	146.627
			NORWAY	6	14
			ITALY	2.352	5.045
			SPAIN	463	1.351
			PORTUGAL	8	11
6304110000	BEDSPREADS, KNITTED/CROCHETED	65852		5.991	32.411 *
			SRI LANKA	5.639	26.424

TABLE 4 : EXPORT BY COMMODITY AND COUNTRY OF DESTINATION
JANUARY - DECEMBER 2007

H S	COMMODITY DESCRIPTION	SITC	COUNTRY OF DESTINATION	NET WEIGHT (KG)	FOB VALUE (US \$)			
6304191010	OTH FURNISHNG ARTICL,BEDSPRD,OF COTTON, OTH THN KNITT/CROCHETT,BATIK	65852	UNITED STATES	352	5.987			
				2.051	4.664 *			
			JAPAN	756	674			
			HONG KONG	160	1.700			
			MALAYSIA	433	349			
			AUSTRALIA	223	426			
			UNITED STATES	10	170			
			CANADA	62	93			
			GUADELOUPE	264	688			
			NETHERLANDS	2	83			
			GERMANY, FED. REP. OF	92	354			
			BELGIUM	37	76			
			ITALY	1	3			
			SPAIN	1	3			
PORTUGAL	10	45						
6304191090	OTH FURNISHNG ARTICL,BEDSPRD,OF COTTON, OTH THN KNITT/CROCHETT,OTH THN BATIK	65852		146.819	800.359 *			
			JAPAN	210	654			
			SINGAPORE	126	315			
			VIET NAM	8.250	34.005			
			SAUDI ARABIA	65.364	440.896			
			UNITED ARAB EMIRATES	27.773	160.055			
			ALGERIA	34.552	62.540			
			ETHIOPIA	3.167	53.286			
			TANZANIA, UNITED REPUBLIC (67	60			
			KENYA	1	100			
			SEYCHELLES	98	105			
			DJIBOUTI	2.525	2.300			
			SOUTH AFRICA	2	8			
			VIRGIN ISLANDS (BRITISH)	16	210			
			AUSTRALIA	427	3.556			
			NEW ZEALAND	1	8			
			MICRONESIA, FED. STATES OF	73	201			
			VANUATU	380	457			
			UNITED STATES	2.564	38.353			
			CANADA	31	177			
			NETHERLANDS	535	1.816			
			FRANCE	130	170			
			GERMANY, FED. REP. OF	248	495			
BELGIUM	137	251						
ITALY	103	320						
SPAIN	1	3						
SLOVENIA	38	18						
6304192090	OTH FURNISHNG ARTICL,BEDSPRD,OTH NONWVN, OTH THN KNITT/CROCHETT,OTH THN BATIK	65852		1	8 *			
			FRANCE	1	8			
6304199010	OTH FURNISHNG ARTICL,BEDSPRD,OTH THN CTTN NONWVN KNITT/CROCHETT,BATIK	65852		1	1 *			
			VANUATU	1	1			
6304199090	OTH FURNISHNG ARTICL,BEDSPRD,OTH THN CTTN NONWVN KNITT/CROCHETT,OTH THN BATIK	65852		212.027	1.216.743 *			
			JAPAN	73	66			
			HONG KONG	18	200			
			PAPUA NEW GUINEA	1.048	8.605			
			SINGAPORE	1.869	39.914			
			MALAYSIA	14.303	19.094			
			BRUNEI DARUSSALAM	3	40			
			LAO PEOPLE'S DEM. REP.	115	730			
			INDIA	113	241			
			SRI LANKA	648	800			
			SAUDI ARABIA	37.109	416.578			
			UNITED ARAB EMIRATES	10	20			
			SOUTH AFRICA	114	44			
			AUSTRALIA	2.688	7.847			
			NEW ZEALAND	8.677	33.492			
			UNITED STATES	767	10.854			
			CANADA	664	48.035			
			PERU	2.208	10.012			
			NETHERLANDS ANTILLES	217	3.118			
			TURKS AND CAICOS ISLANDS	319	1.121			
			UNITED KINGDOM	132.569	533.036			
			NETHERLANDS	1.445	17.087			
			FRANCE	991	2.741			
			GERMANY, FED. REP. OF	942	2.614			
			BELGIUM	241	379			
			DENMARK	4.546	58.797			
			SPAIN	330	1.278			
			6304911000	OTH FURNISHNG ARTICL,OTH THN BEDSPRD,KNTT/ CROCHETED, MOSQUITO NETS	65859		34.857	183.349 *
						JAPAN	2.213	1.113
						TAIWAN	117	132

TABLE 4 : EXPORT BY COMMODITY AND COUNTRY OF DESTINATION
JANUARY - DECEMBER 2007

H S	COMMODITY DESCRIPTION	SITC	COUNTRY OF DESTINATION	NET WEIGHT (KG)	FOB VALUE (US \$)
			SINGAPORE	321	670
			MALAYSIA	84	358
			VIET NAM	634	27.650
			MALDIVES	3	50
			INDIA	12.740	56.150
			SAUDI ARABIA	16	135
			MOROCCO	56	178
			NAMIBIA	36	99
			KENYA	25	125
			REUNION	107	115
			SOUTH AFRICA	402	777
			MAURITIUS	5	4
			AUSTRALIA	1.858	3.187
			NEW ZEALAND	253	1.034
			GUAM	21	63
			NEW CALEDONIA	199	452
			VANUATU	284	328
			UNITED STATES	6	26
			CANADA	376	240
			MEXICO	70	1.344
			BRAZIL	17	256
			URUGUAY	1	1
			COSTA RICA	1	3
			ANTIGUA AND BARBUDA	204	389
			FRENCH POLYNESIA	46	188
			MARTINIQUE	33	62
			NETHERLANDS ANTILLES	2	50
			UNITED KINGDOM	47	118
			NETHERLANDS	52	87
			FRANCE	2.401	3.182
			GERMANY, FED. REP. OF	9.299	71.290
			AUSTRIA	838	5.210
			BELGIUM	126	141
			NORWAY	461	5.952
			FINLAND	21	197
			ITALY	166	344
			SPAIN	1.252	1.553
			PORTUGAL	31	53
			GREECE	13	9
			HUNGARY	20	34
6304919000	OTH FURNSHNG ARTCL,OTH THN BEDSPRD,KNIT/ CROCHETED, OTH THN MOSQUITO NETS	65859		166.574	1.292.727 *
			THAILAND	5	1
			SINGAPORE	69	206
			MALAYSIA	8.620	60.611
			INDIA	18.290	105.252
			SAUDI ARABIA	185	892
			SOUTH AFRICA	852	866
			NEW ZEALAND	71	173
			UNITED STATES	27.348	229.056
			NETHERLANDS ANTILLES	8	5
			UNITED KINGDOM	4.959	39.218
			FRANCE	675	5.219
			GERMANY, FED. REP. OF	55.729	481.967
			AUSTRIA	4.195	27.640
			BELGIUM	9.907	75.353
			SWEDEN	21.890	162.954
			ITALY	321	447
			SPAIN	46	84
			GREECE	1.641	10.581
			POLAND	6.775	50.122
			CZECH REPUBLIC	180	2.400
			RUSSIA FEDERATION	4.808	39.680
6304920000	OTH FURNSHNG ARTCL,OTH THN BEDSPRD,NOT KNITT/CROCHET,OF COTTON	65859		137.073	918.088 *
			JAPAN	10.809	55.701
			MALAYSIA	1.598	9.689
			AUSTRALIA	174	88
			NEW CALEDONIA	201	113
			VANUATU	1	73
			UNITED STATES	92.243	671.058
			MEXICO	211	2.839
			NETHERLANDS ANTILLES	94	899
			GUADELOUPE	175	1.363
			UNITED KINGDOM	254	1.954
			NETHERLANDS	6.664	38.758
			FRANCE	7.144	41.208
			GERMANY, FED. REP. OF	12.556	70.250

TABLE 4 : EXPORT BY COMMODITY AND COUNTRY OF DESTINATION
JANUARY - DECEMBER 2007

H S	COMMODITY DESCRIPTION	SITC	COUNTRY OF DESTINATION	NET WEIGHT (KG)	FOB VALUE (US \$)
6304930000	OTH FURNSHNG ARTCL,OTH THN BEDSPRD,NOT KNITT/CROCHET,OF SYNTHTC FIBRES	65859	SWEDEN	3.937	23.013
			SPAIN	1.012	1.082
			JAPAN	568.801	3.178.400 *
			UNITED ARAB EMIRATES	268.071	1.216.192
			SOUTH AFRICA	91.368	744.881
			AUSTRALIA	67	26
			UNITED STATES	35	20
			GERMANY, FED. REP. OF	260	1.195
			SPAIN	208.931	1.215.969
			SPAIN	69	117
6304990000	OTH FURNSHNG ARTCL,OTH THN BEDSPRD,NOT KNITT/CROCHET,OF OTH TXTL MTRL	65859	JAPAN	205.989	1.611.345 *
			HONG KONG	1.430	1.712
			SINGAPORE	68	116
			MALAYSIA	864	1.803
			UNITED ARAB EMIRATES	885	3.789
			TUNISIA	179.678	1.536.208
			TANZANIA, UNITED REPUBLIC C	1.067	4.000
			SOUTH AFRICA	378	301
			AUSTRALIA	16	28
			NEW ZEALAND	5.573	6.009
			NEW CALEDONIA	1.480	13.213
			VANUATU	1	1
			UNITED STATES	15	71
			ARGENTINA	394	1.896
			FRENCH POLYNESIA	3.285	3.255
			NETHERLANDS ANTILLES	22	26
			NETHERLANDS	1	68
			FRANCE	5.804	4.174
			GERMANY, FED. REP. OF	560	1.051
BELGIUM	1.877	944			
ITALY	405	645			
SPAIN	2.103	31.955			
6305101100	SACK&BAG,OTH BAST FIBR HEAD 5303, NEW,OF JUTE	65811	SPAIN	83	80
			JAPAN	1.063	1.292 *
6305101900	SACK&BAG,OTH BAST FIBR HEAD 5303, NEW,OTH THN JUTE	65811	EGYPT	610	378
			JAPAN	453	914
6305102900	SACK&BAG,OTH BAST FIBR HEAD 5303, USED,OTH THN JUTE	65811	JAPAN	10.517	15.720 *
			SINGAPORE	659	5.719
			AUSTRALIA	9.612	7.617
			SPAIN	83	1.109
			CROATIA	6	65
			SINGAPORE	157	1.210
			MALAYSIA	11.218	7.135 *
			SOUTH AFRICA	159	540
			AUSTRALIA	10.782	4.030
			NEW CALEDONIA	20	520
FIJI	24	139			
MEXICO	18	476			
DENMARK	3	172			
ITALY	196	1.087			
PORTUGAL	6	11			
6305200000	SACKS AND BAGS, OF COTTON	65812	ITALY	2	6
			PORTUGAL	8	154
			JAPAN	147.402	1.037.148 *
			SINGAPORE	1.863	16.705
			MALAYSIA	738	4.686
			UNITED ARAB EMIRATES	178	1.402
			MADAGASCAR	71.642	608.520
			AUSTRALIA	8.978	4.478
			NEW ZEALAND	1.106	7.226
			UNITED STATES	9	7
			CANADA	52.133	275.637
			MARTINIQUE	3.838	72.575
			UNITED KINGDOM	38	120
			FRANCE	1	2
			GERMANY, FED. REP. OF	55	183
			BELGIUM	12	21
			ITALY	39	22
SPAIN	6.159	44.383			
6305321000	FLEXIBLE INTERMEDIATE BULK CONTAINERS OF NONWOVENS	65813	JAPAN	613	1.181
			CANADA	41.525	291.130 *
			FRANCE	34.893	256.387
6305322000	FLEXIBLE INTERMEDIATE BULK CONTAINERS KNITTED/CROCHETED	65813	FRANCE	735	2.320
			UNITED STATES	5.897	32.423
			UNITED STATES	35.700	85.625 *
			UNITED STATES	35.700	85.625 *

TABLE 4 : EXPORT BY COMMODITY AND COUNTRY OF DESTINATION
JANUARY - DECEMBER 2007

H S	COMMODITY DESCRIPTION	SITC	COUNTRY OF DESTINATION	NET WEIGHT (KG)	FOB VALUE (US \$)
6305329000	FLEXIBLE INTERMEDIATE BULK CONTAINERS NOT KNITTED/CROCHETED	65813	JAPAN	6.483.385	17.144.351 *
			HONG KONG	1.462.606	4.450.641
			KOREA, REPUBLIC OF	10.734	42.397
			TAIWAN	711.106	1.613.975
			CHINA	16.530	52.227
			PAPUA NEW GUINEA	29.106	162.910
			THAILAND	68.363	139.690
			SINGAPORE	79.497	241.992
			PHILIPPINES	396.444	1.375.645
			MALAYSIA	15.574	39.372
			INDIA	142.180	848.308
			BANGLADESH	15.264	38.110
			IRAN (ISLAMIC REPUBLIC OF)	5.860	24.178
			JORDAN	202.954	379.272
			UNITED ARAB EMIRATES	69.996	147.204
			SIERRA LEONE	2	20
			CENTRAL AFRICAN REPUBLIC	7.868	26.529
			AUSTRALIA	7.868	26.529
			UNITED STATES	3.327	12.381
			CANADA	2.513.358	5.813.105
			BRAZIL	169.348	441.458
			DOMINICAN REPUBLIC	99.312	267.397
			UNITED KINGDOM	116.107	247.428
6305331000	SACK,BAG OF POLYETHYLENE/POLYPROPYLENE STRIP KNITTED/CROCHETED	65813	NETHERLANDS	71	186
			GERMANY, FED. REP. OF	15.179	34.310
			BELGIUM	149.446	305.865
			SPAIN	3.762	20.198
			PORTUGAL	42.958	101.471
			JAPAN	128.565	291.553
			HONG KONG	8.736.495	19.287.176 *
			KOREA, REPUBLIC OF	1.025.800	2.638.571
			TAIWAN	15.708	34.088
			PAPUA NEW GUINEA	3.127	7.023
			SINGAPORE	2.224	14.770
			PHILIPPINES	15.312	32.064
			MALAYSIA	931.864	1.448.178
			INDIA	295.129	428.380
			MADAGASCAR	2.558.939	4.652.387
			GHANA	2.600	9.500
			SENEGAL	14.730	17.676
			SOUTH AFRICA	39.450	65.918
			AUSTRALIA	122.872	219.109
			NEW ZEALAND	35.416	72.401
			UNITED STATES	785.045	1.317.663
			CANADA	3.762	11.295
			MEXICO	1.918.705	6.533.834
CHILE	319.662	640.662			
NETHERLANDS	5.527	11.307			
GERMANY, FED. REP. OF	255.167	440.878			
BELGIUM	833	1.918			
DEM. REP. OF CONGO	30	1.180			
HUNGARY	18.598	38.001			
POLAND	23.100	38.710			
6305332000	SACKS, BAGS OF WOVEN FABRICS OF STRIP OR THE LIKE	65813	HUNGARY	69.301	125.490
			NETHERLANDS	273.594	486.173
			TAIWAN	1.197.276	2.521.514 *
			PAPUA NEW GUINEA	27	416
			AUSTRALIA	63.350	119.294
			NEW ZEALAND	494.267	1.123.138
			FIJI	31.309	118.666
			UNITED STATES	1.017	6.598
			SURINAME	39.682	65.423
			ECUADOR	62.361	146.318
			JAMAICA	19.958	82.521
			NETHERLANDS	198.971	373.884
			BELGIUM	26.024	43.302
6305339000	SACK,BAG OF POLYETHYLENE/POLYPROPYLENE STRIP NOT KNITTED/CROCHETED	65813	BELGIUM	260.310	441.954
			JAPAN	20.829.071	42.182.929 *
			KOREA, REPUBLIC OF	3.280.426	11.452.749
			CHINA	9.594	17.170
			PAPUA NEW GUINEA	18.600	91.180
			THAILAND	22.899	41.232
			SINGAPORE	1.391	4.300
			PHILIPPINES	228.102	488.852
			MALAYSIA	143.881	241.858
				109.089	376.690

TABLE 4 : EXPORT BY COMMODITY AND COUNTRY OF DESTINATION
JANUARY - DECEMBER 2007

H S	COMMODITY DESCRIPTION	SITC	COUNTRY OF DESTINATION	NET WEIGHT (KG)	FOB VALUE (US \$)
			INDIA	112.683	302.786
			SAUDI ARABIA	41.099	84.167
			KUWAIT	20.592	35.602
			YEMEN	11.758	19.945
			UNITED ARAB EMIRATES	22.052	72.523
			EGYPT	23.221	40.955
			TUNISIA	12.938	18.880
			MOZAMBIQUE	21.672	36.464
			CAMEROON	56.996	93.163
			GABON	72.109	106.244
			SOUTH AFRICA	172.364	384.499
			MAURITIUS	21.514	33.836
			AUSTRALIA	1,031.349	1,864.045
			NEW ZEALAND	181.946	347.437
			GUAM	2.759	8.277
			UNITED STATES	3,350.794	5,779.173
			CANADA	31.094	54.780
			MEXICO	17.179	38.341
			CUBA	209.267	348.644
			SURINAME	112.665	189.643
			URUGUAY	47.945	77.761
			PERU	11.424	24.797
			JAMAICA	22.063	41.183
			DOMINICAN REPUBLIC	42.160	63.012
			UNITED KINGDOM	1,270.288	2,260.783
			NETHERLANDS	689.932	1,369.140
			FRANCE	110.672	181.622
			GERMANY, FED. REP. OF	202.678	347.415
			BELGIUM	4,147.961	6,568.918
			SWITZERLAND	22.819	35.604
			SWEDEN	22.556	38.960
			FINLAND	30.905	58.509
			IRELAND	28.807	48.506
			ITALY	1,082.458	1,811.975
			SPAIN	908.900	1,759.075
			PORTUGAL	222.992	518.710
			GREECE	328.528	527.607
			HUNGARY	1,618.845	2,728.528
			POLAND	71.938	146.932
			ROMANIA	20.632	31.828
			LITHUANIA	353.096	582.856
			LATVIA	10.102	16.675
			SLOVENIA	88.171	152.823
			CZECH REPUBLIC	133.166	216.275
6305391000	OTH SACKS, BAGS OF NONWOVENS OF POLYETHYLENE/POLYPROPYLENE	65813		4,579	26,278 *
			JAPAN	2,378	10,168
			AUSTRALIA	2,157	16,106
			NEW ZEALAND	44	4
6305392000	OTH SACKS, BAGS OF KNITTED/CROCHETED OF POLYETHYLENE/POLYPROPYLENE	65813		939	13,949 *
			UNITED KINGDOM	639	13,447
			SPAIN	300	502
6305399000	OTH SACKS,BAGS OF NOT KNITTED/CROCHETED OF POLYETHYLENE/POLYPROPYLENE	65813		1,444	10,624 *
			JAPAN	818	5,132
			SINGAPORE	21	18
			MALAYSIA	44	195
			REUNION	6	157
			MEXICO	297	2,103
			NETHERLANDS	212	2,989
			GERMANY, FED. REP. OF	46	30
6305901000	SACKS AND BAGS,OF OTH TEXTL MATRL, OF HEMP OF HEADING 53.5	65819		2,577	12,615 *
			SINGAPORE	2,577	12,615
6305902000	SACKS AND BAGS,OF OTH TEXTL MATRL, OF COCONUT (COIR) OF HEADING 53.5	65819		1,369	26,468 *
			UNITED ARAB EMIRATES	981	18,900
			UNITED KINGDOM	388	7,568
6305909000	OTH SACKS, BAGS	65819		143,232	134,703 *
			JAPAN	4	32
			HONG KONG	173	1,500
			CHINA	130,000	24,050
			THAILAND	1	2
			SINGAPORE	1,022	4,830
			MALAYSIA	140	1,397
			INDIA	58	29
			UNITED ARAB EMIRATES	361	191
			AUSTRALIA	179	1,635
			FIJI	1	2
			UNITED STATES	3,526	21,631

TABLE 4 : EXPORT BY COMMODITY AND COUNTRY OF DESTINATION
JANUARY - DECEMBER 2007

H S	COMMODITY DESCRIPTION	SITC	COUNTRY OF DESTINATION	NET WEIGHT (KG)	FOB VALUE (US \$)
			UNITED KINGDOM	164	3.723
			NETHERLANDS	173	850
			FRANCE	3.360	31.377
			GERMANY, FED. REP. OF	1	5
			BELGIUM	191	4.536
			IRELAND	1.134	9.765
			ITALY	2.743	29.128
			SPAIN	1	20
6306120000	TARPAULINS, AWNINGS & SUNBLINDS F SYNTHETIC FIBRES	65821		46.438	98.056 *
			SINGAPORE	128	2.018
			MALAYSIA	20.673	32.548
			SAUDI ARABIA	794	30.843
			AUSTRALIA	49	436
			UNITED STATES	23.760	18.112
			CANADA	304	1.850
			BELGIUM	730	12.249
6306191000	TARPAULINS, AWNINGS & SUNBLINDS OF HEMP OF HEADING 53.4/COCONUT HEAD. 53.5	65821		288.655	444.290 *
			MALAYSIA	218.503	371.175
			MAURITIUS	49.900	73.104
			SOLOMON ISLANDS	20.250	1
			FRANCE	2	10
6306199000	TARPAULINS, AWNINGS & SUNBLINDS OF OTH TEXTILE MATERIALS :	65821		256.628	393.808 *
			KOREA, REPUBLIC OF	1	1
			SINGAPORE	62	90
			MALAYSIA	206.200	309.287
			BRUNEI DARUSSALAM	161	415
			LAO PEOPLE'S DEM. REP.	11	192
			GAMBIA	47	104
			AUSTRALIA	9.669	10.784
			NEW ZEALAND	73	767
			SOLOMON ISLANDS	38.520	59.286
			UNITED STATES	1.682	9.797
			CANADA	8	33
			NETHERLANDS	179	3.045
			SWEDEN	15	7
6306291000	TENTS OF OTH TEXTILES MATERIALS OF COTTON	65822		1	3 *
			BELGIUM	1	3
6306299000	TENTS OF OTH TEXTILES MATERIALS OTH THAN COTTON	65822		170.110	336.167 *
			JAPAN	230	482
			HONG KONG	795	300
			SINGAPORE	119.847	16.921
			MALAYSIA	12.805	23.750
			LEBANON	466	119.250
			OMAN	545	100
			UNITED KINGDOM	13.803	60.191
			FRANCE	5.243	21.813
			GERMANY, FED. REP. OF	150	4.465
			DENMARK	11.990	23.100
			NORWAY	1.122	9.189
			DEM. REP. OF CONGO	3.114	56.606
6306300000	SAILS	65823		5.883	5.138 *
			JAPAN	37	126
			TAIWAN	26	16
			CHINA	3.106	1.373
			NEW ZEALAND	522	1.007
			UNITED STATES	290	534
			CANADA	156	256
			UNITED KINGDOM	91	496
			FRANCE	1.604	1.081
			BELGIUM	39	207
			SPAIN	1	1
			GREECE	11	41
6306401000	PNEUMATIC MATTRESSES OF COTTON	65824		22.638	43.452 *
			JAPAN	1.703	2.839
			KOREA, REPUBLIC OF	578	460
			TAIWAN	1.668	6.057
			CHINA	49	140
			SEYCHELLES	261	750
			SOUTH AFRICA	599	354
			AUSTRALIA	391	352
			VANUATU	241	461
			FIJI	483	513
			UNITED STATES	1.285	5.786
			CANADA	304	450
			BRAZIL	630	1.305
			COLOMBIA	132	91

TABLE 4 : EXPORT BY COMMODITY AND COUNTRY OF DESTINATION
JANUARY - DECEMBER 2007

H S	COMMODITY DESCRIPTION	SITC	COUNTRY OF DESTINATION	NET WEIGHT (KG)	FOB VALUE (US \$)
			FRENCH GUIANA	39	60
			FRENCH POLYNESIA	3.933	4.077
			UNITED KINGDOM	197	706
			NETHERLANDS	1.297	1.080
			FRANCE	2.781	4.226
			GERMANY, FED. REP. OF	701	1.288
			BELGIUM	874	1.884
			DENMARK	877	3.021
			SWEDEN	45	146
			ITALY	2.735	5.322
			SPAIN	570	1.489
			HUNGARY	265	595
6306409000	PNEUMATIC MATTRESSES OTH THAN COTTON	65824		5.809	31.833 *
			JAPAN	6	152
			SINGAPORE	46	519
			UNITED ARAB EMIRATES	293	269
			ETHIOPIA	679	11.429
			AUSTRALIA	24	64
			NEW ZEALAND	272	218
			MICRONESIA, FED. STATES OF	5	59
			NEW CALEDONIA	1.427	3.063
			VANUATU	42	54
			AMERICAN SAMOA	1.048	5.222
			FIJI	657	3.281
			TONGA	496	5.389
			TUVALU	186	475
			UNITED STATES	222	755
			UNITED KINGDOM	3	150
			NETHERLANDS	150	500
			FRANCE	246	225
			SPAIN	7	9
6306910000	OTH CAMPING GOODS OF COTTON	65829		16.295	18.848 *
			JAPAN	26	21
			MALAYSIA	1.163	624
			TUNISIA	100	122
			TANZANIA, UNITED REPUBLIC OF	28	33
			REUNION	1.827	1.333
			SOUTH AFRICA	119	184
			AUSTRALIA	2.127	2.191
			NEW ZEALAND	10	5
			NEW CALEDONIA	346	290
			UNITED STATES	370	682
			FRENCH POLYNESIA	12	10
			UNITED KINGDOM	31	5
			NETHERLANDS	39	279
			FRANCE	4.041	4.987
			GERMANY, FED. REP. OF	315	200
			AUSTRIA	12	40
			ITALY	476	443
			SPAIN	4.300	5.232
			CROATIA	953	2.167
6306991000	OTH CAMPING GOODS OF OTH TEXTILE MATERIALS, NON WOVENS	65829		2	350 *
6306999000	OTH CAMPING GOODS OF OTH TEXTILE MATERIALS, WOVENS	65829		2	350 *
			GERMANY, FED. REP. OF	43.674	106.816 *
			KOREA, REPUBLIC OF	235	5.865
			TAIWAN	26	25
			SINGAPORE	224	1.497
			MALAYSIA	4.989	17.972
			UNITED ARAB EMIRATES	3.693	64.050
			SOUTH AFRICA	33.400	8.665
			AUSTRALIA	658	881
			UNITED STATES	171	678
			NETHERLANDS	21	55
			FRANCE	14	104
			GERMANY, FED. REP. OF	35	4.779
			AUSTRIA	102	2.035
			ITALY	1	5
			SPAIN	105	205
6307101000	FLOOR-CLOTHS, DISH-CLOTHS, DUSTERS, CLEANING CLOTHS OF NONWOVENS	65892		262	3.818 *
			JAPAN	37	1.604
			PAPUA NEW GUINEA	41	255
			SINGAPORE	184	1.959
6307109000	FLOOR-CLOTHS, DISH-CLOTHS, DUSTERS, CLEANING CLOTHS OF NOT FELTS, WOVEN	65892		1.612.230	8.892.070 *
			JAPAN	48.942	219.596
			HONG KONG	166	1.585
			KOREA, REPUBLIC OF	2.200	8.772

TABLE 4 : EXPORT BY COMMODITY AND COUNTRY OF DESTINATION
JANUARY - DECEMBER 2007

H S	COMMODITY DESCRIPTION	SITC	COUNTRY OF DESTINATION	NET WEIGHT (KG)	FOB VALUE (US \$)
			CHINA	2.626	38.790
			PAPUA NEW GUINEA	44	272
			SINGAPORE	113	2.069
			MALAYSIA	1.441	10.363
			CAMBODIA	28	9.041
			MALDIVES	10.251	10.396
			PAKISTAN	414	2.151
			TURKEY	5.324	51.607
			UNITED ARAB EMIRATES	507	8.894
			AUSTRALIA	1.255	6.539
			FIJI	11	344
			EAST TIMOR	3	8
			UNITED STATES	1.427.133	7.573.468
			CANADA	27.650	364.389
			MEXICO	10.581	74.957
			GUADELOUPE	667	12.857
			UNITED KINGDOM	8.311	155.298
			FRANCE	1.133	6.593
			GERMANY, FED. REP. OF	25.534	161.241
			BELGIUM	8.273	61.143
			ITALY	29.623	111.697
6307200000	LIFE-JACKETS AND LIFE-BELTS	65893		23.310	26.402 *
			SINGAPORE	1.074	8.469
			MALAYSIA	21.645	14.109
			UNITED ARAB EMIRATES	271	1.686
			REUNION	26	20
			AUSTRALIA	8	15
			NEW CALEDONIA	16	24
			UNITED STATES	66	1.121
			BRAZIL	3	60
			NETHERLANDS	142	717
			ITALY	9	30
			SPAIN	50	151
6307903000	UMBRELLA COVERS IN PRE-CUT TRIANGULAR FORM	65893		9.321	68.143 *
			JAPAN	218	2.652
			TAIWAN	358	602
			CHINA	540	10.881
			SINGAPORE	1	3
			AUSTRALIA	1	2
			NETHERLANDS ANTILLES	3	122
			UNITED KINGDOM	75	156
			NETHERLANDS	660	3.271
			FRANCE	230	147
			DENMARK	7.226	50.269
			GREECE	9	38
6307906000	LIFE HARNESSSES	65893		22.766	47.829 *
			THAILAND	534	1.753
			MALAYSIA	21.721	45.746
			FRANCE	511	330
6307909000	OTH MADE UP ARTICLES	65893		3.857.467	13.213.365 *
			JAPAN	1.570.333	3.246.988
			HONG KONG	16.313	21.842
			KOREA, REPUBLIC OF	146.562	264.823
			TAIWAN	8.546	83.186
			CHINA	13.495	250.280
			THAILAND	26.758	43.648
			SINGAPORE	25.737	210.202
			PHILIPPINES	1.550	1.384
			MALAYSIA	896.649	3.895.506
			BRUNEI DARUSSALAM	397	1.379
			VIET NAM	8.232	31.083
			MALDIVES	912	14.768
			INDIA	1.205	12.881
			BANGLADESH	123	200
			IRAN (ISLAMIC REPUBLIC OF)	240	333
			SAUDI ARABIA	105.075	948.333
			KUWAIT	23	1.082
			YEMEN	23.093	143.737
			UNITED ARAB EMIRATES	159.800	1.593.140
			SOMALIA	33.137	76.805
			KENYA	60.669	151.220
			REUNION	224	3.450
			CAMEROON	48.743	90.299
			SEYCHELLES	257	723
			SOUTH AFRICA	559	875
			MAURITIUS	60	1.550

TABLE 4 : EXPORT BY COMMODITY AND COUNTRY OF DESTINATION
JANUARY - DECEMBER 2007

H S	COMMODITY DESCRIPTION	SITC	COUNTRY OF DESTINATION	NET WEIGHT (KG)	FOB VALUE (US \$)
			AUSTRALIA	14.212	35.816
			NEW ZEALAND	10.777	9.701
			GUAM	25	2.142
			NEW CALEDONIA	1.212	10.234
			FIJI	1.124	2.066
			UNITED STATES	163.202	333.583
			CANADA	17.816	38.433
			HONDURAS	1.716	3.221
			PANAMA	406	351
			CHILE	313	360
			VENEZUELA	981	1.127
			BRAZIL	181	453
			BOLIVIA	18	200
			JAMAICA	1.147	1.905
			BELIZE	857	7.325
			COSTA RICA	10.228	44.055
			BERMUDA	69	616
			FRENCH GUIANA	35	54
			FRENCH POLYNESIA	897	1.894
			NETHERLANDS ANTILLES	3.384	15.212
			GUADELOUPE	2.327	3.151
			UNITED KINGDOM	40.359	149.451
			NETHERLANDS	21.992	56.016
			FRANCE	35.365	177.277
			GERMANY, FED. REP. OF	36.838	212.422
			AUSTRIA	418	264
			BELGIUM	112.151	183.699
			SWITZERLAND	17	5
			DENMARK	7.515	93.425
			SWEDEN	1.277	12.945
			FINLAND	389	571
			IRELAND	274	183
			ITALY	144.322	419.173
			SPAIN	37.054	135.006
			PORTUGAL	827	7.117
			GREECE	23.642	39.647
			POLAND	225	299
			UKRAINE	14.845	117.528
			CROATIA	27	61
			SLOVAKIA	14	17
			RUSSIA FEDERATION	297	6.643
6308000000	SETS CONSISTING OF WOVEN FABRIC&YARN	65899		53.319	139.514 *
			JAPAN	694	2.233
			MALAYSIA	966	1.263
			VIET NAM	26.380	12.497
			SAUDI ARABIA	4.787	12.024
			AUSTRALIA	1.054	968
			FIJI	1.989	12.180
			UNITED STATES	12.018	86.588
			GUATEMALA	34	33
			BRAZIL	4.516	6.009
			ANTIGUA AND BARBUDA	334	1.710
			NETHERLANDS	14	25
			GERMANY, FED. REP. OF	294	3.655
			ITALY	238	325
			SPAIN	1	4
6309000000	WORN CLOTHING & OTH WORN ARTICLES.	26901		3.280.892	8.580.879 *
			JAPAN	67.181	176.455
			HONG KONG	13.526	35.262
			KOREA, DEM. PEOPLE'S REP.	518	1.320
			KOREA, REPUBLIC OF	135.482	77.748
			TAIWAN	9.496	14.520
			CHINA	131.835	79.731
			MACAU	92	5.000
			PAPUA NEW GUINEA	2.135	1.600
			THAILAND	93.247	133.972
			SINGAPORE	252.439	1.714.622
			PHILIPPINES	140.438	124.809
			MALAYSIA	239.552	349.960
			MYANMAR (FORM. BURMA)	14.960	45.398
			CAMBODIA	19.799	23.865
			BRUNEI DARUSSALAM	60.225	167.161
			LAO PEOPLE'S DEM. REP.	6.005	37.344
			NEPAL	321	4.952
			VIET NAM	53.422	42.586
			MALDIVES	120	165

TABLE 4 : EXPORT BY COMMODITY AND COUNTRY OF DESTINATION
JANUARY - DECEMBER 2007

H S	COMMODITY DESCRIPTION	SITC	COUNTRY OF DESTINATION	NET WEIGHT (KG)	FOB VALUE (US \$)
			INDIA	163.815	246.333
			PAKISTAN	9.946	48.341
			BANGLADESH	26.084	34.046
			SRI LANKA	37.255	107.512
			AFGHANISTAN	1.700	5.408
			IRAQ	26	52
			IRAN (ISLAMIC REPUBLIC OF)	801	2.006
			SAUDI ARABIA	12.739	27.116
			KUWAIT	24.921	4.875
			JORDAN	9.183	3.876
			LEBANON	800	10
			YEMEN	4.842	12.460
			OMAN	10.660	10.953
			SYRIA ARAB REPUBLIC	9.213	2.747
			TURKEY	5.200	700
			UNITED ARAB EMIRATES	42.052	120.157
			QATAR	46.822	468.487
			BAHRAIN	8.895	6.846
			CYPRUS	160	200
			EGYPT	6.362	29.733
			LIBYAN ARAB JAMAHIRIYA	39.454	3.070
			MOROCCO	146	533
			ALGERIA	250	3.660
			SUDAN	2.202	3.088
			NAMIBIA	400	200
			ETHIOPIA	463	75
			TANZANIA, UNITED REPUBLIC OF	13.221	5.067
			MADAGASCAR	4.800	26.900
			KENYA	9.302	11.233
			GHANA	1.450	3.126
			CAMEROON	11.300	44.405
			NIGERIA	14.561	27.072
			SIERRA LEONE	443	600
			GABON	1.700	9.800
			SENEGAL	60	954
			BENIN	375	232
			UGANDA	5.834	17.360
			SOUTH AFRICA	9.802	29.738
			ZIMBABWE	4.000	16.483
			ZAMBIA	175	300
			MAURITIUS	277	602
			AUSTRALIA	217.853	848.877
			NEW ZEALAND	55.486	75.388
			NEW CALEDONIA	4.076	4.278
			NORTHERN MARIANA ISLANDS	99	632
			UNITED STATES	287.956	304.358
			CANADA	56.502	60.996
			MEXICO	2.859	60.900
			NICARAGUA	1.500	3.000
			PANAMA	83	196
			SURINAME	2.418	4.790
			CHILE	1.159	1.215
			VENEZUELA	28.217	59.919
			BRAZIL	6.144	682
			COLOMBIA	1.298	7.672
			ECUADOR	6.755	1.000
			PERU	40	65
			HAITI	43	10
			FRENCH POLYNESIA	54	104
			NETHERLANDS ANTILLES	35	168
			UNITED KINGDOM	86.566	152.925
			NETHERLANDS	47.840	119.150
			FRANCE	339.773	1.582.462
			GERMANY, FED. REP. OF	90.194	228.144
			AUSTRIA	764	1.496
			BELGIUM	62.799	125.035
			SWITZERLAND	12.414	50.614
			LUXEMBOURG	400	500
			DENMARK	4.114	1.212
			NORWAY	7.280	40.920
			SWEDEN	8.111	15.156
			FINLAND	14.530	21.802
			ITALY	46.248	135.892
			SPAIN	7.948	6.055
			PORTUGAL	51	81
			GREECE	5.550	3.800

TABLE 4 : EXPORT BY COMMODITY AND COUNTRY OF DESTINATION
JANUARY - DECEMBER 2007

H S	COMMODITY DESCRIPTION	SITC	COUNTRY OF DESTINATION	NET WEIGHT (KG)	FOB VALUE (US \$)
			DEM. REP. OF CONGO	720	5.380
			HUNGARY	611	35.118
			POLAND	5.299	51.275
			ROMANIA	1.515	10.074
			YUGOSLAVIA	10.218	9.689
			KAZAKHSTAN	4.000	2.041
			UKRAINE	2.864	3.206
			UZBEKISTAN	363	4.426
			CROATIA	4.225	42.320
			MALTA	43	50
			SLOVAKIA	24.760	78.390
			SLOVENIA	90	592
			CZECH REPUBLIC	2.185	27.800
			RUSSIA FEDERATION	34.356	18.198
6310101000	USED/NEW RAGS, SORTED	26902		155	7.807 *
			SINGAPORE	85	7.771
			PHILIPPINES	66	22
			MALDIVES	4	14
6310109000	SCRAP TWINE, CORDAGE, ROPE AND CABLES WORN OUT ARTICLES OF THOSE, SORTED	26902		40.108	23.558 *
			JAPAN	500	655
			TAIWAN	26.089	20.471
			SINGAPORE	1	25
			MALAYSIA	12.961	1.776
			NEW ZEALAND	75	110
			UNITED STATES	477	493
			NETHERLANDS	5	28
6310901000	USED/NEW RAGS, UNSORTED	26902		17.586	4.456 *
			CHINA	14.686	1.277
			THAILAND	2.805	2.808
			SINGAPORE	12	42
			BRAZIL	83	329
6310909000	SCRAP TWINE, CORDAGE, ROPE AND CABLES WORN OUT ARTICLES OF THOSE, UNSORTED	26902		1.235.666	2.355.686 *
			JAPAN	3.631	188.192
			HONG KONG	2.085	3.550
			KOREA, REPUBLIC OF	3.274	2.152
			TAIWAN	520	6.080
			CHINA	25.075	20.397
			THAILAND	856	5.888
			SINGAPORE	42.368	190.208
			PHILIPPINES	6.778	11.389
			MALAYSIA	215.217	1.660.061
			BRUNEI DARUSSALAM	3.717	3.777
			LAO PEOPLE'S DEM. REP.	2	35
			NEPAL	121	1.625
			VIET NAM	904.480	157.825
			INDIA	240	1.080
			SAUDI ARABIA	52	10
			YEMEN	1	1
			UNITED ARAB EMIRATES	684	1.475
			QATAR	666	1.093
			LIBYAN ARAB JAMAHIRIYA	8.100	8.100
			SUDAN	95	2.800
			CAMEROON	35	2.000
			NIGERIA	72	2.900
			UGANDA	2	1
			AUSTRALIA	8.010	50.061
			NEW ZEALAND	1.271	2.256
			UNITED STATES	24	75
			ARGENTINA	790	375
			UNITED KINGDOM	45	50
			NETHERLANDS	412	4.917
			FRANCE	6.613	18.268
			GERMANY, FED. REP. OF	43	6
			AUSTRIA	40	40
			SWITZERLAND	70	8.778
			IRELAND	133	51
			SPAIN	144	170
6401100000	WATERPROOF FOOTWEAR INCORP. PROTECTIVE METAL TOE-CAP WITH OUTER SOLES, RUBBERS	85111		19.541	36.119 *
			SINGAPORE	14.182	1.271
			MALAYSIA	25	442
			VIET NAM	525	6.514
			AUSTRALIA	123	214
			FIJI	3.855	4.071
			UNITED STATES	792	23.396
			UNITED KINGDOM	9	40
			ITALY	30	171

TABLE 4 : EXPORT BY COMMODITY AND COUNTRY OF DESTINATION
JANUARY - DECEMBER 2007

H S	COMMODITY DESCRIPTION	SITC	COUNTRY OF DESTINATION	NET WEIGHT (KG)	FOB VALUE (US \$)
6401920000	WATERPROOF FOOTWEAR, COVERING THE ANKLE BUT NOT COVER THE KNEE, WITH OUTER SOLES	85131	SINGAPORE	30.471	57.808 *
			MALAYSIA	1.279	11.049
			TURKEY	17.510	24.398
			REUNION	1	5
			SOUTH AFRICA	142	448
			AUSTRALIA	130	3.259
			NEW CALEDONIA	6.254	3.528
			UNITED STATES	3.167	8.195
			CANADA	108	3.252
			NETHERLANDS	1.712	2.794
			DENMARK	13	424
			ITALY	92	96
				63	360
			6401990000	OTH WATERPROOF FOOTWEAR WITH OUTER SOLE PLASTIC BY STICHING, RIVETING, NAILING	85131
HONG KONG	32.490	75.583			
KOREA, REPUBLIC OF	6.634	49.813			
TAIWAN	81	342			
CHINA	3.114	29.462			
PAPUA NEW GUINEA	9.928	149.196			
THAILAND	3.374	13.440			
SINGAPORE	3.240	45.154			
PHILIPPINES	12.487	115.160			
MALAYSIA	21	308			
CAMBODIA	16.669	74.367			
MALDIVES	13	13			
SRI LANKA	57.375	67.220			
SAUDI ARABIA	387	1.020			
UNITED ARAB EMIRATES	29.893	90.076			
MADAGASCAR	5.471	41.137			
REUNION	37.656	52.570			
MOZAMBIQUE	129	330			
TOGO	34.047	38.446			
GHANA	1.038	1.300			
GUINEA	19.000	14.868			
CONGO	6.048	6.780			
GABON	106.000	88.400			
SENEGAL	1.346	800			
GAMBIA	29.000	27.987			
SEYCHELLES	731	750			
SAO TOME AND PRINCIPE	1.803	5.283			
SOUTH AFRICA	868	400			
COMOROS	8.837	109.615			
AUSTRALIA	7.296	32.265			
NEW ZEALAND	7.084	57.794			
NEW CALEDONIA	470	10.191			
FIJI	1.299	6.954			
UNITED STATES	1.698	13.633			
CANADA	7.010	57.986			
JAMAICA	482	1.273			
PUERTO RICO	47	1.800			
BELIZE	1.135	5.322			
FRENCH POLYNESIA	1.998	4.852			
MARTINIQUE	129	1.421			
NETHERLANDS ANTILLES	12	125			
UNITED KINGDOM	132	867			
NETHERLANDS	167	1.470			
FRANCE	4.287	20.884			
GERMANY, FED. REP. OF	14.328	169.204			
AUSTRIA	4.827	61.945			
BELGIUM	777	8.794			
SWITZERLAND	3.815	25.991			
SWEDEN	108	1.786			
FINLAND	8	149			
ITALY	96	137			
SPAIN	22.339	203.939			
GREECE	8.729	69.808			
POLAND	4.442	18.493			
CZECH REPUBLIC	1.077	20.768			
	1	5			
6402120000	SKI-BOOTS, CROSS-COUNTRY SKI FOOTWEAR & SNOWBOARD BOOT WITH OUTER SOLES, RUBBER	85121	JAPAN	38.639	203.726 *
			HONG KONG	29	940
			KOREA, REPUBLIC OF	775	3.422
			SINGAPORE	90	1.299
			MALAYSIA	751	5.371
			UNITED ARAB EMIRATES	1.350	12.500
	65	1.457			

TABLE 4 : EXPORT BY COMMODITY AND COUNTRY OF DESTINATION
JANUARY - DECEMBER 2007

H S	COMMODITY DESCRIPTION	SITC	COUNTRY OF DESTINATION	NET WEIGHT (KG)	FOB VALUE (US \$)
			MAURITIUS	73	149
			AUSTRALIA	1	2
			UNITED STATES	168	6.739
			CANADA	157	4.383
			UNITED KINGDOM	1.577	37.542
			FRANCE	5	10
			NORWAY	1.901	23.400
			ITALY	31.416	105.662
			SPAIN	281	850
6402190000	SPORTS FOOTWEAR WITH OUTER SOLES,RUBBER OR PLASTICS	85123	JAPAN	9.456.370	127.203.716 *
			HONG KONG	1.091.804	13.601.546
			KOREA, REPUBLIC OF	79.821	1.297.030
			TAIWAN	264.003	2.801.636
			CHINA	67.505	899.288
			PAPUA NEW GUINEA	456.116	7.703.109
			THAILAND	907	72.110
			SINGAPORE	14.369	180.725
			PHILIPPINES	61.496	809.322
			MALAYSIA	16.574	213.192
			BRUNEI DARUSSALAM	75.609	816.543
			NEPAL	127	796
			VIET NAM	157	2.347
			INDIA	688	3.259
			KUWAIT	3.920	52.185
			LEBANON	201	973
			OMAN	1.136	18.781
			SYRIA ARAB REPUBLIC	182	522
			TURKEY	1.999	21.411
			UNITED ARAB EMIRATES	43.771	424.593
			BAHRAIN	39.113	450.418
			CYPRUS	767	5.573
			EGYPT	1.027	8.785
			MOROCCO	6.151	80.996
			TUNISIA	13.460	93.701
			REUNION	143	2.245
			CONGO	186	2.552
			CAMEROON	121	1.621
			GABON	122	1.621
			COTE D'IVOIRE	121	1.621
			SENEGAL	122	1.621
			SEYCHELLES	314	335
			SOUTH AFRICA	105.660	1.006.507
			MAURITIUS	852	4.359
			AUSTRALIA	48.178	679.491
			NEW ZEALAND	13.974	199.527
			NORTHERN MARIANA ISLANDS	2.010	19.495
			VANUATU	27	43
			AMERICAN SAMOA	99	1.136
			FIJI	739	2.386
			UNITED STATES	2.162.350	31.326.410
			CANADA	84.052	1.333.121
			MEXICO	428.009	4.996.816
			HONDURAS	21.722	151.481
			PANAMA	84.970	1.235.325
			CHILE	75.824	1.157.776
			VENEZUELA	348	8.697
			ARGENTINA	60.345	834.965
			BRAZIL	311.016	4.576.478
			COLOMBIA	14.700	187.395
			BOLIVIA	1.250	19.600
			URUGUAY	8.936	153.045
			PARAGUAY	364	5.400
			ECUADOR	22.807	301.608
			PERU	19.351	181.184
			PUERTO RICO	778	552
			BELIZE	42	57
			EL SALVADOR	231	3.150
			COSTA RICA	3.515	24.353
			UNITED KINGDOM	547.052	8.295.594
			NETHERLANDS	252.408	2.818.078
			FRANCE	84.500	1.442.047
			GERMANY, FED. REP. OF	264.368	3.336.067
			AUSTRIA	1.650	21.516
			BELGIUM	1.931.258	25.352.543
			SWITZERLAND	17.262	186.099

TABLE 4 : EXPORT BY COMMODITY AND COUNTRY OF DESTINATION
JANUARY - DECEMBER 2007

H S	COMMODITY DESCRIPTION	SITC	COUNTRY OF DESTINATION	NET WEIGHT (KG)	FOB VALUE (US \$)
			NORWAY	20.388	259.885
			SWEDEN	29.967	285.869
			IRELAND	27.281	447.750
			ITALY	306.329	4.162.480
			SPAIN	97.531	1.030.896
			PORTUGAL	11.641	136.117
			GREECE	24.289	201.502
			HUNGARY	4.548	31.473
			POLAND	5.738	47.050
			ROMANIA	387	3.120
			YUGOSLAVIA	12.016	155.521
			KAZAKHSTAN	109	1.265
			UKRAINE	13.115	130.111
			CROATIA	12.208	88.929
			BOSNIA AND HERZEGOVINA	3.522	22.770
			SLOVAKIA	1.646	12.351
			SLOVENIA	4.048	28.394
			CZECH REPUBLIC	2.354	18.696
			RUSSIA FEDERATION	66.447	705.158
6402200000	FOOTWEAR WITH UPPER STRAPS/THONGS ASSEMBLED TO THE SOLE BY MEANS OF PLUGS	85132		2.492.096	29.544.902 *
			JAPAN	42.944	651.508
			HONG KONG	2.111	39.229
			KOREA, REPUBLIC OF	1.887	9.309
			TAIWAN	6.676	111.748
			CHINA	3.226	20.878
			MALAYSIA	115.344	848.620
			INDIA	16	15
			SAUDI ARABIA	22.168	30.913
			TURKEY	6.349	68.053
			UNITED ARAB EMIRATES	423	4.128
			AUSTRALIA	218	3.960
			NEW ZEALAND	960	45.445
			UNITED STATES	2.031.550	24.718.971
			BRAZIL	1.723	23.387
			NETHERLANDS ANTILLES	1.965	41.389
			UNITED KINGDOM	187.945	2.022.911
			NETHERLANDS	1.040	6.440
			FRANCE	1	9
			GERMANY, FED. REP. OF	21.919	452.426
			BELGIUM	6.657	73.260
			SWITZERLAND	4.022	42.822
			ITALY	20.628	198.171
			PORTUGAL	11.820	125.460
			POLAND	504	5.850
6402911000	OTH FOOTWEAR COVERING THE ANKLE, DIVING BOOTS	85132		97.097	620.067 *
			HONG KONG	30	245
			SOUTH AFRICA	4.320	18.624
			AUSTRALIA	3.672	1.428
			CANADA	5.930	41.537
			UNITED KINGDOM	4.516	52.744
			FRANCE	36.735	224.627
			GERMANY, FED. REP. OF	32.893	204.935
			AUSTRIA	4.979	38.271
			BELGIUM	4.022	37.656
6402919000	OTH FOOTWEAR COVERING THE ANKLE, OTH THAN DIVING BOOTS	85132		10.115	86.432 *
			SINGAPORE	90	438
			BRUNEI DARUSSALAM	257	1.920
			UNITED STATES	177	898
			UNITED KINGDOM	2.358	24.960
			NETHERLANDS	1	9
			ITALY	1.736	20.105
			SPAIN	5.496	38.102
6402990000	FOOTWEAR NOT COVERING THE ANKLE WITH OUTER SOLES, RUBBERS, PLASTICS	85132		5.385.418	39.626.623 *
			JAPAN	815.687	3.856.589
			HONG KONG	12.741	123.182
			KOREA, DEM. PEOPLE'S REP.	139	25
			KOREA, REPUBLIC OF	29.595	138.222
			TAIWAN	1.293.423	4.376.009
			CHINA	1	8
			PAPUA NEW GUINEA	13.310	26.955
			THAILAND	78.320	460.768
			SINGAPORE	472.416	7.308.202
			MALAYSIA	723.990	9.492.276
			BRUNEI DARUSSALAM	220	493
			NEPAL	440	13.147
			VIET NAM	2.592	20.688

TABLE 4 : EXPORT BY COMMODITY AND COUNTRY OF DESTINATION
JANUARY - DECEMBER 2007

H S	COMMODITY DESCRIPTION	SITC	COUNTRY OF DESTINATION	NET WEIGHT (KG)	FOB VALUE (US \$)
			MALDIVES	364	602
			INDIA	31.828	119.793
			PAKISTAN	3.980	10.918
			BANGLADESH	3.573	6.576
			SRI LANKA	9.600	5.100
			SAUDI ARABIA	27.624	47.310
			JORDAN	30.191	39.283
			LEBANON	460	1.518
			YEMEN	4.500	4.032
			OMAN	64	30
			UNITED ARAB EMIRATES	44.281	139.811
			MOROCCO	4.380	30.490
			ERITREA	174	833
			MADAGASCAR	29.703	11.574
			KENYA	64.253	213.373
			REUNION	22.750	60.871
			SEYCHELLES	1.714	8.384
			UGANDA	5.799	19.950
			SOUTH AFRICA	72.230	212.017
			ZAMBIA	13.012	57.694
			MAURITIUS	5.526	9.727
			AUSTRALIA	90.559	568.297
			NEW ZEALAND	8.561	41.713
			NEW CALEDONIA	3.691	19.316
			VANUATU	4	6
			COOK ISLANDS	3.403	6.349
			FIJI	911	5.424
			UNITED STATES	182.447	1.697.184
			CANADA	16.565	181.149
			MEXICO	104.176	710.445
			HONDURAS	115	806
			PANAMA	4.921	49.397
			SURINAME	929	6.537
			CHILE	3.535	21.993
			VENEZUELA	4.878	85.463
			ARGENTINA	5.855	42.205
			BRAZIL	16.117	141.062
			URUGUAY	1.712	14.991
			PERU	5.464	40.810
			PUERTO RICO	220	412
			BELIZE	1.046	1.235
			DOMINICAN REPUBLIC	2.155	3.941
			EL SALVADOR	32.519	131.656
			COSTA RICA	1.178	9.693
			BARBADOS	116	111
			BERMUDA	142	1.267
			FALKLAND ISLANDS (MALVINAS)	151	198
			FRENCH POLYNESIA	24	40
			NETHERLANDS ANTILLES	578	502
			GUADELOUPE	1.780	3.850
			UNITED KINGDOM	61.968	469.907
			NETHERLANDS	81.867	811.901
			FRANCE	114.997	832.264
			GERMANY, FED. REP. OF	199.970	2.207.283
			AUSTRIA	2.284	38.281
			BELGIUM	31.508	363.955
			SWITZERLAND	6.199	34.453
			DENMARK	5.544	38.968
			NORWAY	2.763	35.520
			SWEDEN	4.740	26.037
			FINLAND	3.008	23.462
			IRELAND	326	403
			ITALY	406.654	3.067.012
			SPAIN	93.868	612.259
			PORTUGAL	6.033	39.393
			GREECE	6.716	40.645
			HUNGARY	8.061	66.211
			POLAND	1.856	23.660
			BULGARIA	16.193	90.820
			UKRAINE	329	12.359
			ESTONIA	766	11.792
			CROATIA	4.753	54.070
			SLOVAKIA	2.405	25.929
			SLOVENIA	2.418	19.211
			CZECH REPUBLIC	3.924	35.612
			RUSSIA FEDERATION	3.636	42.714

TABLE 4 : EXPORT BY COMMODITY AND COUNTRY OF DESTINATION
JANUARY - DECEMBER 2007

H S	COMMODITY DESCRIPTION	SITC	COUNTRY OF DESTINATION	NET WEIGHT (KG)	FOB VALUE (US \$)
6403120000	SKI-BOOTS, CROSS-COUNTRY SKI FOOTWEAR & SNOWBOARD BOOT, OUTER SOLES,LEATHERS	85122		12.969	324.736 *
			JAPAN	744	8.891
			TAIWAN	1	149
			SINGAPORE	257	6.762
			PHILIPPINES	1.750	28.981
			VIET NAM	191	540
			INDIA	1	14
			TURKEY	1	28
			UNITED STATES	1.479	58.856
			CANADA	126	3.277
			UNITED KINGDOM	165	4.494
			NETHERLANDS	912	29.424
			FRANCE	50	17
			GERMANY, FED. REP. OF	1.372	56.455
			BELGIUM	921	14.770
DENMARK	4.638	102.404			
ITALY	219	5.921			
SPAIN	142	3.753			
6403191000	SPORTS FOOTWEAR FITTED WITH STUDS, BAR & THE LIKE,FOOT BALL,RUNNING,GOLF SHOES	85124		10.448.095	160.927.640 *
			JAPAN	623.269	8.950.644
			HONG KONG	44.859	742.718
			KOREA, REPUBLIC OF	57.374	1.046.465
			TAIWAN	4.704	85.730
			CHINA	244.633	3.622.843
			THAILAND	17.769	338.823
			SINGAPORE	18.801	355.398
			PHILIPPINES	4.631	65.878
			MALAYSIA	58.760	803.688
			VIET NAM	3.472	51.431
			MALDIVES	1.242	2.200
			INDIA	2.514	37.997
			KUWAIT	54	1.779
			LEBANON	11	360
			TURKEY	118.219	1.936.262
			UNITED ARAB EMIRATES	83.525	1.411.432
			CYPRUS	24	820
			EGYPT	5.543	89.262
			TUNISIA	210	4.050
			KENYA	16.050	127.395
			REUNION	6.088	90.089
			CONGO	157	2.089
			CAMEROON	163	2.089
			GABON	275	4.434
			COTE D'IVOIRE	282	4.434
			SENEGAL	286	4.434
			DJIBOUTI	200	5.226
			SOUTH AFRICA	54.528	1.013.787
			AUSTRALIA	33.739	702.234
			NEW ZEALAND	14.377	355.184
			FIJI	1.906	30.662
			UNITED STATES	4.374.460	60.187.330
			CANADA	116.733	1.656.589
			MEXICO	56.177	822.989
			PANAMA	73.621	1.154.510
			CHILE	49.528	710.900
			VENEZUELA	5.759	90.946
			ARGENTINA	47.801	888.908
			BRAZIL	13.431	278.223
			COLOMBIA	18.112	345.017
			URUGUAY	555	10.909
			PARAGUAY	3.050	50.921
			ECUADOR	14	460
			PERU	7.540	138.815
UNITED KINGDOM	768.723	15.869.904			
NETHERLANDS	1.535.713	22.272.889			
FRANCE	14.885	237.627			
GERMANY, FED. REP. OF	837.582	16.650.332			
BELGIUM	310.509	2.862.332			
SWITZERLAND	100	5.377			
DENMARK	593	18.013			
NORWAY	2	135			
SWEDEN	497	8.552			
IRELAND	141	5.039			
ITALY	354.530	6.546.206			
SPAIN	279.021	5.146.279			
PORTUGAL	6.555	192.039			

TABLE 4 : EXPORT BY COMMODITY AND COUNTRY OF DESTINATION
JANUARY - DECEMBER 2007

H S	COMMODITY DESCRIPTION	SITC	COUNTRY OF DESTINATION	NET WEIGHT (KG)	FOB VALUE (US \$)
			GREECE	60.455	1.126.481
			POLAND	4.024	31.919
			ROMANIA	27	960
			BULGARIA	55	1.819
			YUGOSLAVIA	596	4.695
			KAZAKHSTAN	1.543	29.192
			UKRAINE	9.886	209.675
			CROATIA	701	17.408
			SLOVAKIA	232	8.398
			RUSSIA FEDERATION	77.279	1.456.015
6403199000	SPORTS FOOTWEAR NOT FITTED WITH STUDS, BAR & THE LIKE	85124		43.719.259	658.900.914 *
			JAPAN	2.094.341	24.465.763
			HONG KONG	433.590	6.267.879
			KOREA, REPUBLIC OF	641.187	9.127.158
			TAIWAN	293.351	4.368.246
			CHINA	1.228.554	18.715.421
			PAPUA NEW GUINEA	461	1.869
			THAILAND	94.631	1.312.600
			SINGAPORE	664.603	7.469.022
			PHILIPPINES	72.314	1.047.555
			MALAYSIA	80.046	1.085.910
			BRUNEI DARUSSALAM	38.330	159.266
			LAO PEOPLE'S DEM. REP.	27	460
			NEPAL	493	6.613
			VIET NAM	20.187	242.048
			MALDIVES	162.322	144.089
			INDIA	41.853	558.112
			PAKISTAN	505	9.643
			SAUDI ARABIA	5.970	88.645
			KUWAIT	369	7.563
			JORDAN	20	154
			LEBANON	3.735	76.773
			YEMEN	4	49
			SYRIA ARAB REPUBLIC	2.573	20.148
			TURKEY	463.183	6.080.185
			UNITED ARAB EMIRATES	292.051	3.985.078
			CYPRUS	96	2.291
			EGYPT	29.252	376.426
			MOROCCO	5.709	74.272
			TUNISIA	4.309	50.107
			ALGERIA	966	15.021
			REUNION	1.538	17.048
			CONGO	1.027	11.430
			CAMEROON	1.054	11.430
			GABON	1.149	12.942
			COTE D'IVOIRE	947	10.214
			SENEGAL	1.175	12.877
			SOUTH AFRICA	451.312	7.084.173
			MAURITIUS	333	3.023
			AUSTRALIA	228.275	3.438.155
			NEW ZEALAND	36.415	684.371
			FIJI	200	1.897
			EAST TIMOR	3.029	31.687
			UNITED STATES	11.190.423	190.977.930
			CANADA	533.918	7.490.926
			MEXICO	349.735	4.901.594
			HONDURAS	577	4.032
			PANAMA	534.631	7.880.349
			SURINAME	170	1.952
			CHILE	296.084	4.184.239
			VENEZUELA	2.424	37.081
			ARGENTINA	198.602	2.731.591
			BRAZIL	157.867	2.112.822
			COLOMBIA	109.726	1.410.215
			URUGUAY	33.539	487.782
			PARAGUAY	13.210	163.203
			ECUADOR	46.826	662.172
			PERU	36.584	449.727
			JAMAICA	169	2.765
			EL SALVADOR	259	3.233
			COSTA RICA	16.446	189.693
			NETHERLANDS ANTILLES	136	3.321
			UNITED KINGDOM	4.306.252	57.755.603
			NETHERLANDS	2.617.214	37.586.795
			FRANCE	1.427.793	20.537.588
			GERMANY, FED. REP. OF	4.013.184	63.631.429

TABLE 4 : EXPORT BY COMMODITY AND COUNTRY OF DESTINATION
JANUARY - DECEMBER 2007

H S	COMMODITY DESCRIPTION	SITC	COUNTRY OF DESTINATION	NET WEIGHT (KG)	FOB VALUE (US \$)
			AUSTRIA	3.116	44.163
			BELGIUM	5.100.830	79.609.723
			SWITZERLAND	53.401	854.361
			DENMARK	54.287	1.157.803
			NORWAY	29.327	320.055
			SWEDEN	97.747	1.716.972
			FINLAND	9.984	84.075
			IRELAND	156.985	2.379.759
			ITALY	2.782.390	40.978.564
			SPAIN	1.065.209	14.702.512
			PORTUGAL	119.344	3.361.431
			GREECE	240.750	3.474.031
			HUNGARY	10.151	76.931
			POLAND	20.204	209.300
			ROMANIA	540	5.168
			BULGARIA	411	7.462
			YUGOSLAVIA	39.353	668.110
			UKRAINE	102.840	1.432.639
			CROATIA	30.897	374.463
			BOSNIA AND HERZEGOVINA	1.002	7.883
			MALTA	1.051	22.782
			SLOVAKIA	894	6.838
			SLOVENIA	9.119	80.696
			CZECH REPUBLIC	14.777	162.669
			RUSSIA FEDERATION	487.395	6.878.869
6403200000	FOOTWEAR, OUTER SOLES OF LEATHER, UPPERS OF LEATHER STRAPS ACCROS, INSTEP BIG TOE	85141		622.413	15.756.034 *
			JAPAN	51	296
			HONG KONG	188	5.518
			THAILAND	40	1.595
			SINGAPORE	800	14.554
			MALAYSIA	375	8.189
			UNITED ARAB EMIRATES	861	20.929
			AUSTRALIA	14	126
			UNITED STATES	7.241	143.042
			CANADA	1.559	50.527
			PANAMA	523	10.813
			BRAZIL	762	16.877
			UNITED KINGDOM	13.113	330.298
			NETHERLANDS	117.896	2.890.218
			FRANCE	31.032	730.575
			GERMANY, FED. REP. OF	289.170	7.966.005
			BELGIUM	18.577	356.138
			DENMARK	9.292	218.600
			NORWAY	83.790	1.920.006
			FINLAND	2.247	56.835
			ITALY	26.292	533.903
			SPAIN	8.904	177.775
			PORTUGAL	7.283	254.764
			GREECE	1.830	35.732
			SLOVENIA	573	12.719
6403400000	FOOTWEAR, INCORP. A PROTECTIVE METAL TOE CAP BASE/PLATFORM OF WOOD	85115		4.731.620	49.399.546 *
			JAPAN	686	7.020
			HONG KONG	18.629	202.588
			KOREA, REPUBLIC OF	500	6.018
			CHINA	18.153	194.982
			PAPUA NEW GUINEA	77.354	882.713
			THAILAND	59.821	591.848
			SINGAPORE	2.676.137	24.079.821
			PHILIPPINES	244.427	2.375.007
			MALAYSIA	2.553	23.952
			BRUNEI DARUSSALAM	8.900	95.835
			VIET NAM	4.881	44.306
			INDIA	52	234
			AFGHANISTAN	493	4.303
			TANZANIA, UNITED REPUBLIC OF	1.129	11.330
			SOUTH AFRICA	1.091	19.667
			AUSTRALIA	748.473	9.726.352
			NEW ZEALAND	76.145	971.234
			UNITED STATES	15.191	161.117
			CANADA	69.764	964.361
			TRINIDAD AND TOBAGO	550	7.626
			UNITED KINGDOM	222.800	2.767.683
			NETHERLANDS	43.644	526.742
			FRANCE	28.142	300.875
			GERMANY, FED. REP. OF	192.994	2.143.836
			AUSTRIA	15.466	175.089

TABLE 4 : EXPORT BY COMMODITY AND COUNTRY OF DESTINATION
JANUARY - DECEMBER 2007

H S	COMMODITY DESCRIPTION	SITC	COUNTRY OF DESTINATION	NET WEIGHT (KG)	FOB VALUE (US \$)
			BELGIUM	20.313	254.051
			SWITZERLAND	4.952	58.248
			DENMARK	9.920	111.957
			NORWAY	459	9.140
			SWEDEN	8.360	96.725
			FINLAND	26.523	1.053.181
			ITALY	75.905	837.244
			SPAIN	36.210	465.863
			PORTUGAL	6.900	71.500
			HUNGARY	7.029	84.270
			CZECH REPUBLIC	7.074	72.828
6403510000	OTH FOOTWEAR WITH OUTER SOLE OF LEATHER COVERING THE ANKLE	85148		82.819	2.026.667 *
			JAPAN	1.102	53.932
			THAILAND	1.226	11.544
			SINGAPORE	1.345	9.405
			NEW ZEALAND	12.362	215.421
			UNITED KINGDOM	1.350	47.933
			NETHERLANDS	16.551	390.956
			FRANCE	19.719	523.710
			GERMANY, FED. REP. OF	1.318	31.333
			BELGIUM	27.846	742.433
6403590000	OTH FOOTWEAR WITH OUTER SOLE OF LEATHER OTH THN COVERING THE ANKLE	85148		1.125.418	26.657.096 *
			JAPAN	16.299	446.907
			HONG KONG	610	7.817
			KOREA, REPUBLIC OF	263	4.021
			TAIWAN	16	18
			THAILAND	1.381	57.730
			SINGAPORE	9.431	274.905
			MALAYSIA	3.186	47.283
			BRUNEI DARUSSALAM	1.402	4.224
			INDIA	6.704	93.501
			YEMEN	100	149
			OMAN	296	88
			TURKEY	69	326
			UNITED ARAB EMIRATES	8.462	65.657
			REUNION	41	76
			U.S. VIRGIN ISLANDS	6	22
			SOUTH AFRICA	91	352
			AUSTRALIA	51.633	951.148
			NEW ZEALAND	13.604	309.020
			FIJI	3	3
			TONGA	672	829
			UNITED STATES	55.469	930.000
			MEXICO	1.082	1.077
			CHILE	694	293
			VENEZUELA	240	3.550
			BRAZIL	125	4.186
			UNITED KINGDOM	29.055	338.816
			NETHERLANDS	340.070	8.260.522
			FRANCE	52.524	1.563.322
			GERMANY, FED. REP. OF	63.484	1.918.978
			BELGIUM	115.541	2.925.319
			SWITZERLAND	3.335	23.430
			ITALY	346.115	8.417.060
			SPAIN	2.553	5.355
			GREECE	862	1.112
6403910000	OTH FOOTWEAR COVERING THE ANKLE	85148		956.625	13.079.108 *
			CHINA	4.614	94.464
			SINGAPORE	166	1.841
			GUINEA	6.026	4.950
			CONGO	12.000	63.954
			SENEGAL	115	225
			NEW ZEALAND	2.117	33.744
			UNITED STATES	47	720
			CANADA	3.606	58.914
			PUERTO RICO	21	99
			UNITED KINGDOM	131.809	1.958.944
			GERMANY, FED. REP. OF	290.548	2.907.814
			DENMARK	3.616	38.172
			NORWAY	2.903	60.675
			SWEDEN	13.108	186.555
			FINLAND	2.650	34.476
			IRELAND	35.652	533.416
			ITALY	444.666	7.058.012
			SPAIN	179	3.733
			POLAND	1.347	19.200

TABLE 4 : EXPORT BY COMMODITY AND COUNTRY OF DESTINATION
JANUARY - DECEMBER 2007

H S	COMMODITY DESCRIPTION	SITC	COUNTRY OF DESTINATION	NET WEIGHT (KG)	FOB VALUE (US \$)
6403990000	OTH FOOTWEAR OTH THN COVERING THE ANKLE	85148	CZECH REPUBLIC	1.435	19.200
				15.375.350	223.419.889 *
			JAPAN	498.887	6.849.209
			HONG KONG	324.686	4.443.270
			KOREA, DEM. PEOPLE'S REP.	49	843
			KOREA, REPUBLIC OF	429.927	8.837.173
			TAIWAN	72.411	975.343
			CHINA	222.270	3.566.818
			THAILAND	50.065	532.192
			SINGAPORE	97.449	1.077.897
			PHILIPPINES	16.814	218.297
			MALAYSIA	134.919	918.377
			NEPAL	258	3.759
			VIET NAM	25.855	39.562
			MALDIVES	44	113
			INDIA	39.480	163.941
			PAKISTAN	3.420	9.382
			SRI LANKA	13.900	10.518
			SAUDI ARABIA	7.029	22.500
			KUWAIT	1.302	28.419
			LEBANON	18.064	145.645
			TURKEY	218.025	2.987.423
			UNITED ARAB EMIRATES	104.096	1.832.504
			CYPRUS	996	41.228
			EGYPT	5.513	66.194
			TUNISIA	1.579	20.642
			MADAGASCAR	3.690	594
			KENYA	38.831	157.997
			REUNION	3.236	11.319
			MOZAMBIQUE	141	758
			GUINEA	82	1.148
			CONGO	358	4.999
			CAMEROON	358	4.999
			GABON	662	8.567
			COTE D'IVOIRE	679	8.567
			SENEGAL	671	8.567
			SEYCHELLES	48	306
			UGANDA	2.870	27.160
			SOUTH AFRICA	85.878	1.004.430
			ZAMBIA	487	2.160
			COMOROS	471	2.607
			MAURITIUS	17.545	21.482
			RWANDA	1.119	16.866
			AUSTRALIA	68.146	1.126.577
			NEW ZEALAND	4.756	83.604
			PALAU	50	56
			FIJI	634	8.505
			UNITED STATES	1.089.967	16.524.212
			CANADA	76.739	1.458.504
			MEXICO	7.519	96.869
			PANAMA	75.005	970.795
			CHILE	48.042	792.182
VENEZUELA	10	210			
ARGENTINA	102.279	1.534.094			
BRAZIL	20.967	275.721			
COLOMBIA	19.175	257.157			
PARAGUAY	17.327	212.265			
ECUADOR	13	465			
PERU	1.933	36.528			
FRENCH GUIANA	37	55			
UNITED KINGDOM	2.982.828	32.478.572			
NETHERLANDS	726.103	11.655.267			
FRANCE	674.179	9.775.825			
GERMANY, FED. REP. OF	1.984.468	30.740.043			
AUSTRIA	34.933	496.305			
BELGIUM	132.602	1.859.338			
SWITZERLAND	47.533	555.216			
DENMARK	1.264.141	28.388.273			
NORWAY	3.783	58.647			
SWEDEN	12.725	219.194			
FINLAND	25.363	466.565			
IRELAND	8.142	111.008			
ITALY	2.562.341	34.615.471			
SPAIN	471.616	5.170.775			
PORTUGAL	86	1.756			
ICELAND	956	10.062			

TABLE 4 : EXPORT BY COMMODITY AND COUNTRY OF DESTINATION
JANUARY - DECEMBER 2007

H S	COMMODITY DESCRIPTION	SITC	COUNTRY OF DESTINATION	NET WEIGHT (KG)	FOB VALUE (US \$)
			GREECE	64.788	1.013.104
			HUNGARY	6.393	74.115
			POLAND	14	70
			ROMANIA	18	614
			BULGARIA	353	8.664
			KAZAKHSTAN	2.674	41.046
			UKRAINE	22.689	353.319
			LITHUANIA	4.009	124.047
			LATVIA	1.033	37.805
			ESTONIA	189.996	4.848.002
			CROATIA	33	1.012
			SLOVENIA	28.407	488.414
			CZECH REPUBLIC	26.564	465.251
			RUSSIA FEDERATION	119.817	1.910.535
6404111000	FOOTWEAR WITH OUTER SOLE F RUBBR/PLASTC SPRT FOOTWR FITT W SPIK, CLEAT/THE LIKE	85125		151.293	2.237.522 *
			JAPAN	8.258	127.310
			HONG KONG	1	1
			KOREA, REPUBLIC OF	49.908	571.126
			TAIWAN	2.653	56.509
			SINGAPORE	64	584
			PHILIPPINES	253	7.304
			MALAYSIA	840	16.112
			MALDIVES	24	184
			AUSTRALIA	12.781	167.037
			NEW ZEALAND	15	315
			GUAM	300	499
			VANUATU	7	26
			UNITED STATES	8.049	214.813
			PANAMA	386	9.286
			CHILE	2.975	52.189
			URUGUAY	673	15.527
			UNITED KINGDOM	247	4.327
			NETHERLANDS	35.219	403.825
			GERMANY, FED. REP. OF	9.477	127.206
			BELGIUM	17.047	414.340
			ITALY	2.095	48.641
			SLOVAKIA	21	361
6404119000	FOOTWEAR WITH OUTER SOLE F RUBBR/PLASTC SPRT FOOTWR FITT W/O SPIK, CLEAT/TH LIKE	85125		9.251.349	143.968.227 *
			JAPAN	214.038	3.754.099
			HONG KONG	43.232	594.291
			KOREA, REPUBLIC OF	166.963	1.952.887
			TAIWAN	65.278	1.158.055
			CHINA	109.295	2.394.558
			THAILAND	15.376	278.221
			SINGAPORE	51.286	763.894
			PHILIPPINES	10.643	194.963
			MALAYSIA	12.298	237.508
			INDIA	12.586	237.367
			IRAN (ISLAMIC REPUBLIC OF)	6	11
			SAUDI ARABIA	8.138	67.685
			KUWAIT	20	100
			YEMEN	37.489	110.405
			SYRIA ARAB REPUBLIC	553	4.467
			TURKEY	14.574	122.165
			UNITED ARAB EMIRATES	32.073	505.997
			BAHRAIN	13	10
			CYPRUS	22.230	151.707
			EGYPT	5.536	386.411
			TUNISIA	594	3.132
			KENYA	898	8.110
			SOUTH AFRICA	108.272	1.709.456
			MAURITIUS	210	1.620
			AUSTRALIA	42.672	639.966
			NEW ZEALAND	5.023	90.379
			VANUATU	12	20
			EAST TIMOR	847	8.021
			UNITED STATES	2.759.445	48.561.331
			CANADA	95.199	1.603.013
			MEXICO	1.452.346	14.988.824
			PANAMA	133.266	2.083.927
			CHILE	45.015	937.970
			ARGENTINA	56.067	991.823
			BRAZIL	31.569	680.650
			URUGUAY	17.582	380.696
			ECUADOR	11.060	224.457
			PERU	9.145	79.628

TABLE 4 : EXPORT BY COMMODITY AND COUNTRY OF DESTINATION
JANUARY - DECEMBER 2007

H S	COMMODITY DESCRIPTION	SITC	COUNTRY OF DESTINATION	NET WEIGHT (KG)	FOB VALUE (US \$)
			PUERTO RICO	320	599
			BELIZE	33	287
			COSTA RICA	6	30
			FRENCH POLYNESIA	5	9
			MARTINIQUE	1	8
			UNITED KINGDOM	121.315	1.735.726
			NETHERLANDS	613.426	6.537.876
			FRANCE	290.853	3.992.679
			GERMANY, FED. REP. OF	306.226	4.320.403
			AUSTRIA	1.876	13.862
			BELGIUM	1.545.807	30.338.256
			SWITZERLAND	10.882	156.205
			MONACO	4.724	58.381
			DENMARK	24.455	293.634
			NORWAY	533	6.828
			SWEDEN	3.116	70.505
			IRELAND	7.724	152.095
			ITALY	526.419	7.967.425
			SPAIN	57.145	600.333
			PORTUGAL	5.156	37.524
			GREECE	30.964	290.027
			HUNGARY	11.417	124.463
			POLAND	33.899	366.263
			ROMANIA	1.053	7.419
			YUGOSLAVIA	27.979	575.627
			UKRAINE	1.441	20.135
			LATVIA	20.297	239.403
			ESTONIA	661	3.559
			CROATIA	1.454	4.790
			SLOVAKIA	80	690
			SLOVENIA	10.820	141.193
			CZECH REPUBLIC	361	3.494
			RUSSIA FEDERATION	52	675
6404190000	SPORTS FOOTWEAR FOR OTH PURPOSED WITH OUTER INCL. TEXTILE MATERIALS	85151	JAPAN	5.276.628	49.768.841 *
			HONG KONG	1.220.250	11.738.870
			KOREA, REPUBLIC OF	24.524	278.060
			TAIWAN	454.901	4.024.121
			CHINA	30.227	324.330
			MACAU	94.094	961.987
			PAPUA NEW GUINEA	1	3
			THAILAND	9.366	17.276
			SINGAPORE	16.391	149.229
			PHILIPPINES	255.444	1.850.772
			MALAYSIA	85.484	639.641
			BRUNEI DARUSSALAM	15.155	151.977
			NEPAL	29	379
			VIET NAM	115	1.576
			MALDIVES	28.522	150.911
			INDIA	7.527	28.742
			SAUDI ARABIA	26.626	212.782
			KUWAIT	41.526	380.979
			LEBANON	3	10
			YEMEN	26	486
			TURKEY	29.400	86.784
			UNITED ARAB EMIRATES	25.266	251.283
			CYPRUS	21.762	239.809
			EGYPT	223	6.189
			MOROCCO	3.410	24.744
			TUNISIA	30	50
			TANZANIA, UNITED REPUBLIC OF	229	2.290
			MADAGASCAR	65	1.711
			KENYA	1.885	3.164
			REUNION	310	6.160
			CAMEROON	647	1.702
			SENEGAL	1	4
			U.S. VIRGIN ISLANDS	191	1.684
			SEYCHELLES	110	399
			SOUTH AFRICA	15	2.410
			MAURITIUS	120.010	1.403.413
			NEW ZEALAND	3.674	16.737
			GUAM	46.822	562.114
			NEW CALEDONIA	2.420	17.747
			SAINT VINCENT AND THE GRENADINES	22	75
			VANUATU	3.821	41.294
				377	732
				2.922	8.307

TABLE 4 : EXPORT BY COMMODITY AND COUNTRY OF DESTINATION
JANUARY - DECEMBER 2007

H S	COMMODITY DESCRIPTION	SITC	COUNTRY OF DESTINATION	NET WEIGHT (KG)	FOB VALUE (US \$)
			COOK ISLANDS	55	1.619
			MARSHALL ISLANDS	4	174
			UNITED STATES	542.187	5.347.101
			CANADA	30.460	424.871
			MEXICO	809.653	7.264.288
			GUATEMALA	14	195
			PANAMA	7.054	98.563
			CUBA	220	945
			CHILE	5.846	66.300
			ARGENTINA	7.773	109.195
			BRAZIL	8.400	98.173
			COLOMBIA	382	4.257
			URUGUAY	730	6.387
			ECUADOR	1.922	21.225
			PERU	3.541	26.739
			PUERTO RICO	1.513	19.992
			DOMINICAN REPUBLIC	107	2.913
			EL SALVADOR	3.257	13.585
			COSTA RICA	339	3.049
			ANTIGUA AND BARBUDA	1	10
			ARUBA	2	38
			CAYMAN ISLANDS	36	1.845
			FRENCH GUIANA	14	7
			FRENCH POLYNESIA	3.209	16.669
			MARTINIQUE	1.590	4.419
			NETHERLANDS ANTILLES	706	9.213
			GUADELOUPE	509	1.875
			SAINT KITTS AND NEVIS	1	16
			UNITED KINGDOM	134.779	1.233.108
			NETHERLANDS	357.934	3.605.870
			FRANCE	213.511	2.145.658
			GERMANY, FED. REP. OF	123.084	1.039.261
			AUSTRIA	44	748
			BELGIUM	79.956	1.193.590
			SWITZERLAND	4.211	41.364
			DENMARK	1.182	13.658
			NORWAY	2.991	15.945
			SWEDEN	467	8.620
			FINLAND	65	86
			IRELAND	95	219
			ITALY	241.866	2.301.836
			SPAIN	51.199	311.992
			PORTUGAL	6.396	42.385
			GREECE	13.460	133.880
			HUNGARY	99	988
			POLAND	550	6.334
			YUGOSLAVIA	321	4.322
			UKRAINE	8.890	123.306
			LATVIA	303	6.355
			CROATIA	1.068	1.191
			MALTA	16	35
			SLOVENIA	284	3.276
			CZECH REPUBLIC	1	3
			RUSSIA FEDERATION	30.508	400.215
6404200000	FOOTWEAR WITH OUTER SOLES OF LEATHER/ COMPOSITION LEATHER	85152	JAPAN	225.673	3.251.924 *
			HONG KONG	2.785	202.008
			TAIWAN	2.351	21.730
			THAILAND	2	7
			SINGAPORE	397	2.221
			MALAYSIA	24.143	723.954
			VIET NAM	222	5.571
			MALDIVES	1.150	24.915
			LEBANON	54	1.525
			UNITED ARAB EMIRATES	30	7.386
			KENYA	227	3.949
			REUNION	32	920
			U.S. VIRGIN ISLANDS	29	249
			SEYCHELLES	34	55
			SOUTH AFRICA	14	1.400
			MAURITIUS	471	8.564
			AUSTRALIA	2.594	11.564
			NEW ZEALAND	2.937	40.214
			NEW CALEDONIA	84	1.127
			VANUATU	43	1.545
			UNITED STATES	1.395	6.293
				6.501	63.483

TABLE 4 : EXPORT BY COMMODITY AND COUNTRY OF DESTINATION
JANUARY - DECEMBER 2007

H S	COMMODITY DESCRIPTION	SITC	COUNTRY OF DESTINATION	NET WEIGHT (KG)	FOB VALUE (US \$)
			CANADA	22	840
			MEXICO	431	3.732
			BRAZIL	7.001	36.480
			PUERTO RICO	200	972
			COSTA RICA	5	118
			BARBADOS	4	300
			CAYMAN ISLANDS	91	8.736
			FRENCH POLYNESIA	1.469	8.496
			MARTINIQUE	3	27
			NETHERLANDS ANTILLES	312	6.264
			GUADELOUPE	1.572	2.497
			UNITED KINGDOM	1.536	13.172
			NETHERLANDS	730	5.151
			FRANCE	3.937	62.716
			GERMANY, FED. REP. OF	541	9.160
			BELGIUM	3.754	58.513
			SWITZERLAND	43	1.249
			DENMARK	947	1.877
			NORWAY	5	42
			SWEDEN	4.185	66.069
			FINLAND	46	61
			ITALY	143.595	1.730.596
			SPAIN	8.778	90.239
			GREECE	971	15.937
6405100000	OTH FOOTWEAR, WITH UPPERS OF LEATHER/ COMPOSITION LEATHER	85149		210.668	2.884.500 *
			JAPAN	2.409	94.818
			HONG KONG	50	1.393
			TAIWAN	369	16.930
			CHINA	7	563
			THAILAND	100	1.962
			SINGAPORE	19.870	279.189
			PHILIPPINES	1	1
			MALAYSIA	38.042	366.465
			VIET NAM	3.007	129.991
			MALDIVES	26.388	68.496
			INDIA	5	11
			IRAN (ISLAMIC REPUBLIC OF)	48	197
			SAUDI ARABIA	20	385
			KUWAIT	30	1.651
			REUNION	436	616
			U.S. VIRGIN ISLANDS	1	53
			SEYCHELLES	46	636
			UGANDA	4	36
			SOUTH AFRICA	28	302
			AUSTRALIA	12.168	268.093
			NEW ZEALAND	7.299	107.281
			NEW CALEDONIA	64	2.655
			FIJI	416	1.715
			UNITED STATES	6.140	95.905
			CANADA	1.021	18.104
			MEXICO	711	15.047
			CHILE	29	261
			BRAZIL	28	265
			URUGUAY	29	118
			PUERTO RICO	764	3.804
			COSTA RICA	120	264
			ARUBA	5	308
			FRENCH POLYNESIA	11.799	22.609
			MARTINIQUE	23	30
			NETHERLANDS ANTILLES	73	904
			UNITED KINGDOM	814	28.509
			NETHERLANDS	2.431	46.595
			FRANCE	2.714	163.236
			GERMANY, FED. REP. OF	51.364	823.094
			BELGIUM	54	2.419
			SWITZERLAND	230	1.007
			SWEDEN	373	4.777
			ITALY	5.167	154.406
			SPAIN	5.690	34.678
			GREECE	5.822	60.223
			CROATIA	160	819
			CZECH REPUBLIC	4.299	63.679
6405200000	OTH FOOTWEAR, WITH UPPERS OF OTH TEXTILE MATERIALS	85159		249.513	2.117.983 *
			JAPAN	182.814	1.285.161
			HONG KONG	118	2.167
			KOREA, REPUBLIC OF	1.447	20.206

TABLE 4 : EXPORT BY COMMODITY AND COUNTRY OF DESTINATION
JANUARY - DECEMBER 2007

H S	COMMODITY DESCRIPTION	SITC	COUNTRY OF DESTINATION	NET WEIGHT (KG)	FOB VALUE (US \$)
			TAIWAN	1.336	4.786
			CHINA	5	200
			THAILAND	2.409	35.177
			SINGAPORE	2.302	42.414
			MALAYSIA	926	22.671
			MALDIVES	9.973	35.794
			INDIA	2	25
			JORDAN	350	8.736
			BAHRAIN	15	42
			SEYCHELLES	10	1.025
			SOUTH AFRICA	537	10.492
			MAURITIUS	17	1.619
			AUSTRALIA	4.898	77.734
			NEW ZEALAND	1.515	16.568
			NEW CALEDONIA	38	312
			UNITED STATES	6.994	78.772
			CANADA	90	1.272
			CHILE	22	322
			VENEZUELA	405	7.560
			BRAZIL	893	1.695
			PUERTO RICO	33	653
			ARUBA	2	36
			NETHERLANDS ANTILLES	321	1.638
			GUADELOUPE	4	83
			UNITED KINGDOM	4.846	55.062
			NETHERLANDS	44	2.488
			FRANCE	790	20.552
			GERMANY, FED. REP. OF	7.273	90.906
			SWITZERLAND	17	728
			DENMARK	25	1.203
			SWEDEN	93	1.010
			ITALY	8.760	199.398
			SPAIN	9.312	55.999
			PORTUGAL	5	32
			GREECE	65	709
			HUNGARY	254	12.263
			YUGOSLAVIA	107	1.119
			ESTONIA	98	4.308
			CROATIA	31	810
			SLOVAKIA	254	11.913
			SLOVENIA	63	2.323
6405900000	OTH FOOTWEAR	85170		1.298.573	13.053.229 *
			JAPAN	76.144	314.029
			HONG KONG	9.680	87.449
			KOREA, REPUBLIC OF	23.149	172.633
			TAIWAN	12.026	84.488
			CHINA	2.987	18.302
			THAILAND	18.632	151.410
			SINGAPORE	49.518	470.417
			PHILIPPINES	17.874	181.568
			MALAYSIA	20.725	62.874
			BRUNEI DARUSSALAM	14.668	84.013
			VIET NAM	1.145	6.999
			MALDIVES	18.346	55.928
			INDIA	19.836	70.901
			PAKISTAN	450	354
			SAUDI ARABIA	113.007	300.314
			YEMEN	53.314	102.992
			TURKEY	2.550	31.195
			UNITED ARAB EMIRATES	14.021	117.641
			EGYPT	345	2.327
			SUDAN	6	49
			TANZANIA, UNITED REPUBLIC OF	8	20
			MADAGASCAR	11.089	1.264
			REUNION	1.186	4.193
			TOGO	4.840	7.800
			COTE D'IVOIRE	665	1.072
			BENIN	1.147	2.142
			GAMBIA	156	293
			U.S. VIRGIN ISLANDS	40	248
			SEYCHELLES	5	152
			SAO TOME AND PRINCIPE	2.134	3.780
			SOUTH AFRICA	5.473	51.214
			MAURITIUS	16.538	51.008
			AUSTRALIA	27.053	662.260
			NEW ZEALAND	6.346	69.275

TABLE 4 : EXPORT BY COMMODITY AND COUNTRY OF DESTINATION
JANUARY - DECEMBER 2007

H S	COMMODITY DESCRIPTION	SITC	COUNTRY OF DESTINATION	NET WEIGHT (KG)	FOB VALUE (US \$)
			NEW CALEDONIA	1.332	7.725
			NORTHERN MARIANA ISLANDS	33	1.892
			VANUATU	848	1.058
			FIJI	9.054	18.005
			UNITED STATES	204.833	2.609.158
			CANADA	13.716	142.625
			MEXICO	36.262	441.822
			PANAMA	12.968	73.898
			SURINAME	24	185
			CHILE	1.736	8.299
			ARGENTINA	668	781
			BRAZIL	3.488	7.372
			COLOMBIA	883	6.439
			JAMAICA	9	27
			PUERTO RICO	3.740	11.094
			DOMINICAN REPUBLIC	49	171
			COSTA RICA	888	1.723
			ARUBA	6	382
			FRENCH POLYNESIA	1.137	8.738
			NETHERLANDS ANTILLES	933	5.662
			SAINT LUCIA	296	3.975
			UNITED KINGDOM	77.496	910.332
			NETHERLANDS	84.600	1.314.061
			FRANCE	23.112	306.588
			GERMANY, FED. REP. OF	130.248	2.551.472
			AUSTRIA	31	93
			BELGIUM	16.334	244.330
			SWITZERLAND	2.208	24.902
			DENMARK	2.469	37.462
			NORWAY	285	6.649
			SWEDEN	1.493	29.060
			FINLAND	976	22.000
			ITALY	51.349	409.065
			SPAIN	17.660	53.898
			PORTUGAL	1.531	6.402
			GREECE	8.766	127.696
			HUNGARY	111	372
			POLAND	542	11.986
			YUGOSLAVIA	1.166	8.571
			UKRAINE	841	8.139
			ESTONIA	98	1.966
			CROATIA	6.887	43.290
			SLOVENIA	2.148	22.620
			CZECH REPUBLIC	18.369	271.875
			RUSSIA FEDERATION	11.847	118.765
6406101000	UPPERS & PARTS THEREOF, OTH THAN STIF FENERS OF METAL	85190		47.549	1.597.854 *
			JAPAN	49	300
			HONG KONG	1.660	12.424
			KOREA, REPUBLIC OF	17	620
			CHINA	2.560	35.705
			THAILAND	5.711	195.855
			SINGAPORE	937	19.198
			AUSTRALIA	24	732
			UNITED STATES	887	19.348
			GERMANY, FED. REP. OF	14.528	500.545
			PORTUGAL	3.115	88.253
			SLOVAKIA	18.061	724.874
6406109000	UPPERS & PARTS THEREOF, OTH THAN STIF FENERS OF OTH THAN METAL	85190		1.810.489	61.339.892 *
			JAPAN	170.241	5.980.420
			HONG KONG	961	13.041
			KOREA, REPUBLIC OF	11.901	64.020
			CHINA	4.547	61.182
			THAILAND	178.792	5.171.371
			SINGAPORE	7.402	98.115
			PHILIPPINES	509	12.700
			MALAYSIA	1.811	2.120
			VIET NAM	1.054	5.174
			INDIA	2.693	34.772
			BANGLADESH	32.005	152.931
			MAURITIUS	475	612
			AUSTRALIA	168.858	4.148.453
			NEW ZEALAND	216	14.422
			NEW CALEDONIA	523	2.800
			UNITED STATES	4.864	80.141
			MEXICO	975	21.091
			ARGENTINA	1.586	61.323

TABLE 4 : EXPORT BY COMMODITY AND COUNTRY OF DESTINATION
JANUARY - DECEMBER 2007

H S	COMMODITY DESCRIPTION	SITC	COUNTRY OF DESTINATION	NET WEIGHT (KG)	FOB VALUE (US \$)
			BRAZIL	5.397	205.878
			BARBADOS	3	54
			NETHERLANDS ANTILLES	23	280
			UNITED KINGDOM	711	27.532
			NETHERLANDS	59	431
			FRANCE	898	21.710
			GERMANY, FED. REP. OF	388.392	14.113.534
			AUSTRIA	934	8.555
			DENMARK	20.227	366.420
			ITALY	1.420	27.150
			SPAIN	5.656	16.975
			PORTUGAL	162.025	6.059.909
			SLOVAKIA	635.331	24.566.776
6406200000	PARTS OF FOOTWEAR WITH OUTER SOLES & HEELS, OF RUBBER/PLASTICS	85190		566.279	2.747.912 *
			JAPAN	38.045	304.912
			HONG KONG	114.531	1.371.039
			KOREA, REPUBLIC OF	166.410	16.156
			TAIWAN	202	1.395
			CHINA	1.170	7.436
			PAPUA NEW GUINEA	153.927	165.473
			THAILAND	8.353	98.554
			SINGAPORE	3.011	49.662
			CAMBODIA	1.026	4.798
			VIET NAM	49.238	495.754
			INDIA	2.680	24.442
			BANGLADESH	15.313	65.150
			AUSTRALIA	3.805	54.010
			FIJI	128	1.870
			UNITED STATES	1.354	17.101
			MEXICO	770	9.430
			CHILE	1.011	6.426
			NETHERLANDS	23	239
			FRANCE	35	54
			GERMANY, FED. REP. OF	3.524	34.276
			DENMARK	1	2
			ITALY	800	12.146
			SPAIN	922	7.587
6406910000	PARTS OF FOOTWEAR OF WOOD	85190		11.247	66.587 *
			JAPAN	3.799	12.341
			HONG KONG	2.716	19.754
			TAIWAN	52	153
			THAILAND	369	8.150
			SINGAPORE	1	16
			U.S. VIRGIN ISLANDS	15	25
			AUSTRALIA	26	17
			UNITED STATES	530	9.534
			CANADA	64	379
			BRAZIL	1	1
			PUERTO RICO	89	1.016
			NETHERLANDS	206	264
			FRANCE	22	255
			ITALY	3.244	10.074
			SPAIN	113	4.608
6406991100	OTH PART OF FOOTWEAR OF OTH MATERIALS OF IRON/STEEL	85190		11.110	102.762 *
			JAPAN	5	63
			HONG KONG	4.864	53.365
			THAILAND	2	1.828
			SINGAPORE	90	1.720
			VIET NAM	735	8.959
			CANADA	31	25
			UNITED KINGDOM	3	72
			FRANCE	375	950
			GERMANY, FED. REP. OF	5	780
			PORTUGAL	5.000	35.000
6406991200	OTH PART OF FOOTWEAR OF OTH MATERIALS OF COPPER	85190		93	1.380 *
			THAILAND	93	1.380
6406991900	OTH PART OF FOOTWEAR OF OTH MATERIALS OTH THN IRON/STEEL, COPPER	85190		16.923	201.196 *
			THAILAND	2	3
			SINGAPORE	293	5.196
			MALAYSIA	7.590	18.225
			VIET NAM	131	2.815
			MALDIVES	512	13.320
			AUSTRALIA	8	6
			GUAM	2	71
			BRAZIL	26	250
			NETHERLANDS	1.005	2.654

TABLE 4 : EXPORT BY COMMODITY AND COUNTRY OF DESTINATION
JANUARY - DECEMBER 2007

H S	COMMODITY DESCRIPTION	SITC	COUNTRY OF DESTINATION	NET WEIGHT (KG)	FOB VALUE (US \$)
			GERMANY, FED. REP. OF	7.326	158.286
			BELGIUM	12	87
			SWITZERLAND	16	283
6406992100	OTH PART OF FOOTWEAR OF OTH MATERIALS OF RUBBER/PLASTIC IN-SOLES	85190		26.923	380.174 *
			JAPAN	2.991	9.515
			CHINA	765	4.228
			CANADA	88	444
			GERMANY, FED. REP. OF	20.058	337.686
			ITALY	3.021	28.301
6406992900	OTH PART OF FOOTWEAR OF OTH MATERIALS OF RUBBER/PLASTIC OUT-SOLES	85190		214.641	2.072.486 *
			HONG KONG	134.274	1.140.014
			KOREA, REPUBLIC OF	396	7.440
			TAIWAN	3	20
			CHINA	17.292	134.026
			THAILAND	6.815	39.341
			SINGAPORE	984	243
			VIET NAM	37.134	285.962
			PAKISTAN	738	11.000
			UNITED STATES	1	8
			GERMANY, FED. REP. OF	5.224	75.112
			FINLAND	2.699	104.701
			ITALY	2	178
			PORTUGAL	4	320
			SLOVAKIA	9.075	274.121
6406999000	OTH PARTS OF FOOTWEAR	85190		299.077	2.394.330 *
			JAPAN	99.955	719.979
			HONG KONG	15.269	258.596
			KOREA, REPUBLIC OF	327	2.394
			CHINA	3.335	34.103
			THAILAND	4.894	47.745
			SINGAPORE	84.053	128.117
			MALAYSIA	2.027	4.648
			BRUNEI DARUSSALAM	77	1.171
			VIET NAM	9.132	86.359
			MALDIVES	480	830
			INDIA	1.975	15.651
			SRI LANKA	975	1.472
			SAUDI ARABIA	2.400	11.853
			UNITED ARAB EMIRATES	549	2.836
			LIBERIA	85	700
			GUINEA	5	28
			SOUTH AFRICA	184	3.455
			MAURITIUS	15	60
			AUSTRALIA	30.480	388.116
			NEW ZEALAND	624	10.903
			VANUATU	1	49
			FIJI	1.698	4.700
			UNITED STATES	3.181	48.227
			CANADA	644	6.088
			MEXICO	633	19.750
			SURINAME	2.805	5.911
			BRAZIL	35	1.592
			NETHERLANDS ANTILLES	2	219
			UNITED KINGDOM	128	1.596
			NETHERLANDS	861	23.066
			FRANCE	844	2.563
			GERMANY, FED. REP. OF	4.458	45.260
			BELGIUM	4.981	50.031
			SWITZERLAND	245	2.653
			DENMARK	2.380	15.084
			NORWAY	1	15
			SWEDEN	11	420
			FINLAND	8.533	285.354
			IRELAND	66	1.342
			ITALY	5.122	106.833
			SPAIN	535	10.247
			PORTUGAL	5.010	35.100
			GREECE	1	15
			SLOVAKIA	61	9.199
6501000000	HAT-FORMS,BODIES,HOOD OF FELT,NOT BLOCK SHAPE, NOT BRIMS, PLATEOUX, MANCHONS	65761		16.729	143.815 *
			JAPAN	182	3.459
			KOREA, REPUBLIC OF	4	25
			SINGAPORE	3	701
			MALAYSIA	6.148	7.898
			BRUNEI DARUSSALAM	9.582	125.235
			UNITED ARAB EMIRATES	19	194

TABLE 4 : EXPORT BY COMMODITY AND COUNTRY OF DESTINATION
JANUARY - DECEMBER 2007

H S	COMMODITY DESCRIPTION	SITC	COUNTRY OF DESTINATION	NET WEIGHT (KG)	FOB VALUE (US \$)
			AUSTRALIA	1	3
			UNITED STATES	85	528
			FRANCE	76	3.396
			GERMANY, FED. REP. OF	106	974
			BELGIUM	165	173
			ITALY	11	209
			SPAIN	307	993
			GREECE	40	27
6502000000	HAT-SHAPES, PLAITED,BY ASSEMBLING STRIP OF ANY MATERIAL, NO BLOCK SHAPE,LINED	65762		6.763	176.143 *
			JAPAN	736	9.358
			SINGAPORE	3	28
			INDIA	5.200	160.000
			SAUDI ARABIA	54	94
			AUSTRALIA	8	175
			NEW ZEALAND	13	292
			UNITED STATES	720	2.990
			CANADA	8	530
			FRANCE	17	26
			AUSTRIA	3	2.576
			ITALY	1	74
6504000000	HATS,OTH HEADGEAR/PLAITED,BY ASSEMBLING STRIPS OF ANY MATERIAL, TRIMMED/NOT	84842		75.074	348.354 *
			JAPAN	1.598	35.118
			KOREA, REPUBLIC OF	8	43
			THAILAND	16	110
			SINGAPORE	3.910	3.941
			MALAYSIA	4.158	6.636
			CAMBODIA	29	270
			LAO PEOPLE'S DEM. REP.	1	33
			PAKISTAN	8.200	13.500
			SRI LANKA	19.356	29.818
			SAUDI ARABIA	75	300
			UNITED ARAB EMIRATES	15.775	61.081
			TANZANIA, UNITED REPUBLIC OF	205	165
			MADAGASCAR	7	16
			SOUTH AFRICA	8	18
			MAURITIUS	35	140
			AUSTRALIA	255	894
			NEW ZEALAND	136	803
			COOK ISLANDS	25	297
			UNITED STATES	1.669	37.095
			CANADA	321	10.117
			BRAZIL	11	20
			UNITED KINGDOM	1.224	58.940
			NETHERLANDS	57	477
			FRANCE	272	2.997
			GERMANY, FED. REP. OF	314	590
			BELGIUM	11	85
			SWITZERLAND	131	2.381
			ITALY	9.163	44.354
			SPAIN	6.127	27.475
			GREECE	1.562	7.640
			RUSSIA FEDERATION	415	3.000
6505100000	HAT&OTH HEADGEAR, KNITT/CROCHET, HAIR-NETS	84843		967	8.143 *
			MALAYSIA	783	840
			INDIA	29	82
			UNITED STATES	74	4.920
			NETHERLANDS	58	2.184
			GERMANY, FED. REP. OF	19	115
			ITALY	4	2
6505900000	HAT&OTH HEADGEAR, KNITT/CROCHET, OTH THAN HAIR-NETS	84843		1.557.620	22.638.129 *
			JAPAN	175.840	3.218.748
			HONG KONG	1.550	32.860
			KOREA, REPUBLIC OF	4.066	81.101
			TAIWAN	2.145	44.365
			CHINA	26.694	168.407
			PAPUA NEW GUINEA	1.185	22.209
			THAILAND	2.510	43.207
			SINGAPORE	22.747	198.130
			PHILIPPINES	348	3.914
			MALAYSIA	24.821	57.087
			CAMBODIA	240	5.000
			BRUNEI DARUSSALAM	21.382	44.686
			LAO PEOPLE'S DEM. REP.	3	65
			VIET NAM	1.188	17.560
			MALDIVES	80	1.883
			INDIA	14.152	914.816

TABLE 4 : EXPORT BY COMMODITY AND COUNTRY OF DESTINATION
JANUARY - DECEMBER 2007

H S	COMMODITY DESCRIPTION	SITC	COUNTRY OF DESTINATION	NET WEIGHT (KG)	FOB VALUE (US \$)
			PAKISTAN	49.320	177.452
			BANGLADESH	106	229
			SRI LANKA	41.021	145.971
			SAUDI ARABIA	74.158	821.237
			TURKEY	9.584	203.500
			UNITED ARAB EMIRATES	39.075	772.247
			QATAR	8	338
			BAHRAIN	523	1.080
			EGYPT	1.048	23.337
			MOROCCO	3	10
			TUNISIA	30	558
			MADAGASCAR	1.623	2.583
			REUNION	706	1.121
			MOZAMBIQUE	3.311	10.191
			COTE D'IVOIRE	4	4
			BENIN	339	633
			U.S. VIRGIN ISLANDS	37	263
			SOUTH AFRICA	3.420	75.583
			MAURITIUS	778	930
			VIRGIN ISLANDS (BRITISH)	689	9.121
			AUSTRALIA	13.983	256.581
			NEW ZEALAND	5.659	146.845
			GUAM	171	3.695
			NEW CALEDONIA	641	6.963
			NORTHERN MARIANA ISLANDS	49	873
			SAINT VINCENT AND THE GREN	1	25
			VANUATU	47	587
			COOK ISLANDS	5	63
			FIJI	20	838
			SOLOMON ISLANDS	52	700
			CHRISTMAS ISLANDS	17	180
			UNITED STATES	500.090	7.563.211
			CANADA	19.871	464.525
			MEXICO	9.728	184.708
			PANAMA	4.801	113.177
			SURINAME	560	3.276
			CHILE	4.192	91.289
			VENEZUELA	285	413
			ARGENTINA	4.039	85.105
			BRAZIL	2.180	45.287
			COLOMBIA	594	14.312
			URUGUAY	128	2.086
			PARAGUAY	430	7.843
			ECUADOR	2	24
			PERU	385	8.246
			JAMAICA	90	138
			PUERTO RICO	176	2.700
			DOMINICAN REPUBLIC	18	32
			COSTA RICA	196	1.356
			ARUBA	51	1.200
			FRENCH POLYNESIA	1.551	5.743
			MARTINIQUE	148	1.044
			NETHERLANDS ANTILLES	14	879
			GUADELOUPE	25	43
			UNITED KINGDOM	59.404	785.348
			NETHERLANDS	123.184	2.431.640
			FRANCE	57.288	283.565
			GERMANY, FED. REP. OF	144.395	1.943.077
			AUSTRIA	522	9.223
			BELGIUM	3.733	45.963
			SWITZERLAND	139	5.977
			MONACO	138	2.801
			DENMARK	711	12.640
			NORWAY	118	1.827
			SWEDEN	771	7.426
			FINLAND	44	129
			IRELAND	20	116
			ITALY	28.355	343.989
			SPAIN	16.054	295.395
			PORTUGAL	470	1.558
			GREECE	4.272	20.293
			DEM. REP. OF CONGO	1.401	12.375
			HUNGARY	45	179
			POLAND	734	15.528
			BULGARIA	1	3
			YUGOSLAVIA	67	90

TABLE 4 : EXPORT BY COMMODITY AND COUNTRY OF DESTINATION
JANUARY - DECEMBER 2007

H S	COMMODITY DESCRIPTION	SITC	COUNTRY OF DESTINATION	NET WEIGHT (KG)	FOB VALUE (US \$)
			UKRAINE	1.416	32.455
			LITHUANIA	25	435
			CROATIA	2	4
			CZECH REPUBLIC	814	21.357
			RUSSIA FEDERATION	18.564	250.323
6506101000	PROTECTIVE HELMETS FOR MOTORCYCLISTS WHETHER/NOT LINED/TRIMMED	84844		1.145.221	14.576.155 *
			JAPAN	2.000	19.293
			KOREA, REPUBLIC OF	27.388	64.710
			CHINA	8.449	99.279
			SINGAPORE	153	231
			MALAYSIA	101	520
			INDIA	144	1.063
			TANZANIA, UNITED REPUBLIC OF	3.104	4.961
			REUNION	154	180
			NIGERIA	666	2.869
			SAO TOME AND PRINCIPE	2.633	3.828
			SOUTH AFRICA	29.358	343.754
			AUSTRALIA	57.105	882.184
			NEW ZEALAND	3.024	44.797
			UNITED STATES	216.439	3.283.344
			CANADA	19.081	303.281
			MEXICO	6.823	72.039
			CHILE	912	15.742
			BRAZIL	18.433	138.572
			UNITED KINGDOM	6.090	95.875
			NETHERLANDS	1.321	14.242
			FRANCE	18.251	243.703
			GERMANY, FED. REP. OF	5.675	89.365
			AUSTRIA	1.791	28.897
			BELGIUM	12.282	178.713
			SWITZERLAND	9.184	135.579
			DENMARK	5.462	89.366
			SWEDEN	5.548	81.857
			ITALY	672.206	8.190.640
			SPAIN	5.731	70.971
			GREECE	2.991	31.369
			DEM. REP. OF CONGO	1.030	17.475
			CZECH REPUBLIC	490	7.192
			RUSSIA FEDERATION	1.202	20.264
6506102000	INDUSTRIAL SAFETY HELMETS, OTH THAN STEEL HELMETS WHETHER/NOT LINED	84844		2.288	3.595 *
			SINGAPORE	2.254	3.495
6506109000	OTH SAFETY HEADGEAR	84844		34	100
			JAPAN	31.932	158.182 *
			HONG KONG	1.056	13.303
			KOREA, REPUBLIC OF	1.725	60.784
			TAIWAN	4	34
			CHINA	1.341	13.100
			PAPUA NEW GUINEA	5	165
			SINGAPORE	10	262
			MALAYSIA	5.239	39.783
			LAO PEOPLE'S DEM. REP.	1.761	16.440
			TANZANIA, UNITED REPUBLIC OF	18	318
			SOUTH AFRICA	1.562	8.268
			AUSTRALIA	15.985	1.129
			NEW ZEALAND	25	35
			UNITED STATES	1.742	2.447
			GERMANY, FED. REP. OF	35	316
			SWEDEN	3	66
			SPAIN	68	100
			PORTUGAL	129	587
			HUNGARY	74	120
			YUGOSLAVIA	918	491
			CROATIA	29	34
6506910000	OTH HEADGEAR OF RUBBER/OF PLASTICS	84845		203	400
			SINGAPORE	1.227	4.873 *
			AUSTRALIA	423	1.542
			UNITED KINGDOM	175	462
			GERMANY, FED. REP. OF	275	2.435
			DENMARK	78	276
			SPAIN	44	50
6506991000	NONWOVEN DISPOSABLE HEADGEAR OF OTH MATERIALS	84849		232	108
			JAPAN	241	2.599 *
			NEW CALEDONIA	83	613
			ITALY	153	1.106
6506999000	NONWOVEN OTH THAN DISPOSABLE HEADGEAR	84849		5	880
				201.687	725.914 *

TABLE 4 : EXPORT BY COMMODITY AND COUNTRY OF DESTINATION
JANUARY - DECEMBER 2007

H S	COMMODITY DESCRIPTION	SITC	COUNTRY OF DESTINATION	NET WEIGHT (KG)	FOB VALUE (US \$)
	OF OTH MATERIALS		JAPAN	1.019	19.498
			KOREA, REPUBLIC OF	352	598
			CHINA	513	9.041
			SINGAPORE	7	86
			MALAYSIA	61	301
			BRUNEI DARUSSALAM	88	900
			PAKISTAN	3.780	5.922
			SAUDI ARABIA	167.479	446.271
			UNITED ARAB EMIRATES	11.247	19.860
			MAURITIUS	10	33
			AUSTRALIA	62	436
			UNITED STATES	959	19.535
			BRAZIL	4.830	24.700
			COSTA RICA	3	5
			UNITED KINGDOM	2	48
			NETHERLANDS	19	249
			FRANCE	1	2
			GERMANY, FED. REP. OF	158	4.356
			SWITZERLAND	6	427
			ITALY	10.206	170.596
			SPAIN	871	1.550
			CZECH REPUBLIC	14	1.500
6507000000	HEAD-BAND,LINING,COVER,HAT FOUNDATION, HAT FRAME,PEAK&CHINSTRAP,FOR HEAD-GEAR	84848	JAPAN	66.747	269.630 *
			HONG KONG	1.351	5.523
			KOREA, REPUBLIC OF	179	1.419
			TAIWAN	2	105
			SINGAPORE	70	805
			PHILIPPINES	17.225	15.294
			MALAYSIA	2	105
			BRUNEI DARUSSALAM	1.951	4.332
			MALDIVES	1.782	7.293
			UNITED ARAB EMIRATES	507	1.187
			SOUTH AFRICA	7	238
			AUSTRALIA	62	58
			NEW ZEALAND	1.408	3.704
			NEW CALEDONIA	5.023	5.428
			WALLIS AND FUTUNA ISLANDS	95	113
			FIJI	79	190
			UNITED STATES	90	225
			CANADA	2.090	23.062
			MEXICO	924	50.625
			BRAZIL	565	2.457
			URUGUAY	710	2.337
			PERU	35	43
			PUERTO RICO	3.016	40.988
			BELIZE	12	107
			BERMUDA	3.290	3.500
			FRENCH POLYNESIA	447	1.141
			UNITED KINGDOM	748	676
			NETHERLANDS	691	6.740
			FRANCE	221	504
			GERMANY, FED. REP. OF	1.550	5.632
			AUSTRIA	677	2.822
			BELGIUM	186	2.524
			DENMARK	303	6.258
			NORWAY	2.251	2.874
			SWEDEN	1	1
			IRELAND	11	111
			ITALY	3	21
			SPAIN	16.151	57.143
			PORTUGAL	2.916	9.772
			RUSSIA FEDERATION	6	60
6601100000	GARDEN/SIMILAR UMBRELLAS	89941	JAPAN	110	4.213
			HONG KONG	1.685.319	7.722.238 *
			TAIWAN	3.949	4.551
			CHINA	555	210
			THAILAND	49	33
			SINGAPORE	47	39
			MALAYSIA	218	443
			VIET NAM	13.720	75.905
			MALDIVES	1.467	2.904
			INDIA	168	957
			KUWAIT	10.716	34.191
			OMAN	156	708
				80	300
				740	1.553

TABLE 4 : EXPORT BY COMMODITY AND COUNTRY OF DESTINATION
JANUARY - DECEMBER 2007

H S	COMMODITY DESCRIPTION	SITC	COUNTRY OF DESTINATION	NET WEIGHT (KG)	FOB VALUE (US \$)
			TURKEY	1.158	1.094
			UNITED ARAB EMIRATES	751	3.605
			REUNION	50	63
			SEYCHELLES	323	500
			SOUTH AFRICA	818	1.553
			MAURITIUS	1	2
			AUSTRALIA	26.388	67.855
			NEW ZEALAND	4.518	14.941
			NEW CALEDONIA	14	49
			UNITED STATES	1.127.194	5.481.526
			CANADA	372	1.357
			CHILE	138	375
			ARGENTINA	826	1.595
			BRAZIL	4.411	5.540
			COLOMBIA	827	661
			MARTINIQUE	14	27
			TURKS AND CAICOS ISLANDS	35	117
			UNITED KINGDOM	97.060	506.489
			NETHERLANDS	36.311	151.672
			FRANCE	123.419	433.991
			GERMANY, FED. REP. OF	10.748	16.292
			BELGIUM	11.235	50.438
			SWITZERLAND	136	383
			DENMARK	103.482	483.139
			SWEDEN	42.884	155.587
			FINLAND	45.992	188.448
			IRELAND	1.070	3.150
			ITALY	5.201	11.501
			SPAIN	1.464	3.533
			PORTUGAL	78	1.959
			GREECE	733	1.955
			CROATIA	1.411	6.619
			SLOVENIA	2.738	528
			RUSSIA FEDERATION	1.654	3.900
6601910000	UMBRELLAS HAVING A TELESCOPIC SHAFT	89941		83	71 *
			AUSTRALIA	54	56
			SWITZERLAND	29	15
6601990000	UMBRELLAS NOT HAVING A TELESCOPIC SHAFT	89941		98.497	157.084 *
			JAPAN	4.928	3.379
			HONG KONG	235	3.886
			CHINA	8	4
			PAPUA NEW GUINEA	46	2.600
			THAILAND	362	525
			SINGAPORE	61.635	41.451
			PHILIPPINES	49	51
			MALAYSIA	950	1.108
			BRUNEI DARUSSALAM	125	570
			MALDIVES	14.948	35.801
			INDIA	7	28
			SAUDI ARABIA	236	1.150
			UNITED ARAB EMIRATES	96	432
			REUNION	14	14
			SEYCHELLES	1.228	2.747
			AUSTRALIA	2.275	2.512
			NEW ZEALAND	6	78
			NEW CALEDONIA	2	56
			UNITED STATES	1.479	23.761
			CANADA	59	871
			MEXICO	234	233
			BRAZIL	16	4
			TRINIDAD AND TOBAGO	546	12.721
			FRENCH POLYNESIA	94	446
			UNITED KINGDOM	382	334
			NETHERLANDS	1.342	4.659
			FRANCE	793	4.816
			GERMANY, FED. REP. OF	4.798	8.089
			AUSTRIA	3	16
			BELGIUM	115	345
			SWITZERLAND	185	402
			SWEDEN	8	10
			ITALY	783	341
			SPAIN	244	1.560
			DEM. REP. OF CONGO	220	1.950
			ROMANIA	46	134
6602000000	WALKING-STICKS, SEAT-STICKS, WHIPS, RIDING CROPS & THE LIKE.	89942		7.248	34.488 *
			SINGAPORE	569	9.180

TABLE 4 : EXPORT BY COMMODITY AND COUNTRY OF DESTINATION
JANUARY - DECEMBER 2007

H S	COMMODITY DESCRIPTION	SITC	COUNTRY OF DESTINATION	NET WEIGHT (KG)	FOB VALUE (US \$)
			IRAN (ISLAMIC REPUBLIC OF)	85	1.456
			UNITED STATES	2.340	22.026
			ITALY	2	9
			SPAIN	2.110	933
			MALTA	2.142	884
6603200000	UMBRELLA FRAMES, INCLUDING FRAMES MOUNTED ON SHAFTS (STICKS)	89949	THAILAND	168.977	511.486 *
			SINGAPORE	131	360
			SRI LANKA	3.132	12.994
			TURKEY	4.843	10.231
			AUSTRALIA	7.459	22.710
			NEW ZEALAND	12	12
			UNITED STATES	8.901	28.208
			MEXICO	61.674	247.043
			NETHERLANDS	41.600	108.328
			DENMARK	445	300
			SWEDEN	35.970	69.300
6603901000	PARTS ROR ARTICLES OF HEADING 66.01	89949	JAPAN	4.810	12.000
			HONG KONG	27.880	168.905 *
			TAIWAN	530	2.488
			THAILAND	424	160
			SINGAPORE	2.131	41.083
			MALAYSIA	684	10.560
			NEW ZEALAND	3.326	16.637
			UNITED STATES	176	45
			UNITED KINGDOM	757	2.400
			NETHERLANDS	8.134	57.056
			SWEDEN	1.308	12.119
			GREECE	2.223	4.957
6603902000	PARTS FOR ARTICLES OF HEADING 66.02	89949	SINGAPORE	8.036	20.050
			SRI LANKA	151	1.350
			AUSTRALIA	689	1.726 *
			ITALY	9	170
6701000000	SKIN&OTH PART F BIRD W THEIR FEATHR/ DOWN, FEATHR/DOWN,FEATHR,PART OF FEATHRS	89992	JAPAN	656	1.511
			TAIWAN	1	3
			CHINA	23	42
			SINGAPORE	182.445	87.225 *
			MALDIVES	12	200
			MAURITIUS	133.065	26.613
			AUSTRALIA	34.240	6.848
			NEW ZEALAND	66	84
			NEW CALEDONIA	1.099	1.116
			VANUATU	260	116
			UNITED STATES	2.701	9.084
			MEXICO	68	32
			CHILE	85	375
			PUERTO RICO	24	29
			FRENCH GUIANA	770	1.420
			GUADELOUPE	11	54
			UNITED KINGDOM	404	348
			NETHERLANDS	28	70
			FRANCE	107	206
			GERMANY, FED. REP. OF	164	113
			SWITZERLAND	16	200
			DENMARK	502	20.262
			SWEDEN	1.942	3.592
			FINLAND	1	3
			IRELAND	42	54
			SPAIN	108	96
			GREECE	1.388	1.534
6702100000	ARTIFICIAL FLOWER, FOLIAGE,FRUIT, PARTS OF PLASTICS	89921	JAPAN	10	43
			KOREA, REPUBLIC OF	3.086	9.769
			TAIWAN	2.160	4.694
			BRUNEI DARUSSALAM	86	270
			MALDIVES	40.990	166.145 *
			QATAR	4.428	47.247
			SEYCHELLES	50	32
			SOUTH AFRICA	1.407	1.138
			AUSTRALIA	78	523
			NEW ZEALAND	1.477	11.031
			UNITED STATES	47	75
			CANADA	2.743	3.800
				424	1.111
				12.064	18.898
				1.203	2.502
				465	3.377
				181	1.104

TABLE 4 : EXPORT BY COMMODITY AND COUNTRY OF DESTINATION
JANUARY - DECEMBER 2007

H S	COMMODITY DESCRIPTION	SITC	COUNTRY OF DESTINATION	NET WEIGHT (KG)	FOB VALUE (US \$)
			MEXICO	263	594
			CHILE	1.466	2.018
			BRAZIL	33	45
			URUGUAY	106	437
			MARTINIQUE	500	647
			UNITED KINGDOM	3.015	5.955
			NETHERLANDS	1.415	25.737
			FRANCE	574	4.959
			GERMANY, FED. REP. OF	38	396
			SWITZERLAND	1.354	19.216
			SWEDEN	729	2.255
			ITALY	912	526
			SPAIN	5.907	11.923
			GREECE	1	6
			HUNGARY	1	3
			POLAND	68	563
			RUSSIA FEDERATION	41	27
6702900000	ARTIFICIAL FLOWER, FOLIAGE, FRUIT, PARTS OF OTH MATERIALS	89929		429.859	2.015.577 *
			JAPAN	5.259	32.837
			HONG KONG	1.314	1.587
			CHINA	442	7.440
			SINGAPORE	2.768	8.862
			MALAYSIA	12.642	16.095
			BRUNEI DARUSSALAM	394	3.021
			INDIA	161	117
			SAUDI ARABIA	53.900	57.539
			TURKEY	3.983	4.785
			UNITED ARAB EMIRATES	5.065	44.801
			BAHRAIN	11.152	21.920
			EGYPT	1	37
			LIBYAN ARAB JAMAHIRIYA	4.500	10.443
			REUNION	3.440	6.449
			GABON	55	98
			SOUTH AFRICA	4.962	5.046
			AUSTRALIA	28.129	168.887
			NEW ZEALAND	6.122	7.734
			GUAM	54	521
			PALAU	45	324
			UNITED STATES	78.214	960.368
			CANADA	7.142	12.500
			MEXICO	1.726	2.386
			URUGUAY	127	48
			BARBADOS	2.362	4.670
			FRENCH GUIANA	97	188
			MARTINIQUE	5	58
			NETHERLANDS ANTILLES	442	390
			SAINT LUCIA	137	860
			GUADELOUPE	2.503	9.999
			UNITED KINGDOM	10.391	30.101
			NETHERLANDS	6.994	27.813
			FRANCE	53.626	125.612
			GERMANY, FED. REP. OF	8.232	25.711
			BELGIUM	29.576	52.739
			SWITZERLAND	718	6.004
			DENMARK	66.062	204.072
			ITALY	8.799	57.973
			SPAIN	223	3.447
			GREECE	6.450	87.934
			HUNGARY	419	2.595
			POLAND	197	420
			MALTA	462	305
			RUSSIA FEDERATION	567	841
6703000000	HUMAN HAIR, DRESSED, THINNED, BLEACHED, OTHWISE WORKED FOR WIGS/THE LIKE	89994		234.377	17.519.031 *
			HONG KONG	3.815	58.501
			KOREA, REPUBLIC OF	6	1.882
			CHINA	33.232	583.494
			SINGAPORE	565	19.429
			VIET NAM	514	19.575
			UNITED ARAB EMIRATES	5	10
			NIGERIA	17.985	516.313
			AUSTRALIA	17	856
			UNITED STATES	164.154	15.384.497
			UNITED KINGDOM	12.719	857.342
			NETHERLANDS	167	3.589
			FRANCE	67	27.320
			GERMANY, FED. REP. OF	1.131	46.223

TABLE 4 : EXPORT BY COMMODITY AND COUNTRY OF DESTINATION
JANUARY - DECEMBER 2007

H S	COMMODITY DESCRIPTION	SITC	COUNTRY OF DESTINATION	NET WEIGHT (KG)	FOB VALUE (US \$)
6704110000	COMPLETE WIGS OF SYNTHETIC MATERIALS	89995		6.268.780	31.949.398 *
			JAPAN	179	21.129
			KOREA, REPUBLIC OF	9.149	188.703
			CHINA	3.619	64.307
			SINGAPORE	582	6.882
			MALAYSIA	4	3
			SOUTH AFRICA	843	26.790
			UNITED STATES	6.220.946	27.289.519
			CANADA	650	115.634
			BRAZIL	228	26.612
			UNITED KINGDOM	5.805	636.298
			NETHERLANDS	3.040	418.910
			FRANCE	1.853	246.032
			GERMANY, FED. REP. OF	20.471	2.781.305
			BELGIUM	82	9.586
			DENMARK	11	2.374
			FINLAND	160	19.079
			ITALY	588	32.058
			SPAIN	366	46.621
POLAND	66	3.354			
SLOVENIA	138	14.202			
6704190000	FALSE BEARDS, EYEBROWS,EYELASHES,SWITCHES OF SYNTHETIC MATERIALS	89995		4.283.813	33.858.002 *
			JAPAN	1.681	292.932
			HONG KONG	3.297	122.708
			KOREA, REPUBLIC OF	3.580	63.802
			TAIWAN	3.910	227.779
			CHINA	36	3.142
			THAILAND	15	1.185
			SINGAPORE	4.298	212.544
			MALAYSIA	89	6.184
			INDIA	190	8.995
			PAKISTAN	576	50.000
			SAUDI ARABIA	6.446	231.995
			KUWAIT	3.743	161.237
			TURKEY	148	4.500
			UNITED ARAB EMIRATES	5.084	157.132
			NIGERIA	3.335	151.675
			SOUTH AFRICA	603	34.224
			AUSTRALIA	18.146	589.840
			UNITED STATES	3.833.109	26.865.927
			CANADA	66.594	1.321.005
			MEXICO	1.532	112.615
			PANAMA	100	6.044
			BRAZIL	179	9.516
			COLOMBIA	108	12.300
			UNITED KINGDOM	79.974	828.218
			NETHERLANDS	54.453	433.475
			FRANCE	159.483	1.231.154
			GERMANY, FED. REP. OF	28.376	497.007
			AUSTRIA	88	64
			BELGIUM	1	144
			DENMARK	30	1.886
			NORWAY	223	16.526
			SWEDEN	1.861	70.541
IRELAND	657	24.707			
ITALY	1.000	52.943			
SPAIN	221	15.149			
ICELAND	138	7.440			
POLAND	169	12.237			
UKRAINE	89	5.835			
LITHUANIA	140	6.765			
LATVIA	111	6.630			
6704200000	WIGS, FALSE BEARDS, EYEBROWS,EYELASHES, OF HUMAN HAIR	89995		223.821	10.774.325 *
			JAPAN	1.172	48.382
			HONG KONG	63.918	1.137.402
			KOREA, REPUBLIC OF	30.720	624.414
			TAIWAN	596	47.940
			CHINA	20.071	936.076
			THAILAND	137	14.517
			SINGAPORE	5.785	144.254
			MALAYSIA	59	1.882
			SRI LANKA	972	163.770
			SAUDI ARABIA	157	5.202
			UNITED ARAB EMIRATES	35	91
			SOUTH AFRICA	27	7.740
			AUSTRALIA	251	70.684

TABLE 4 : EXPORT BY COMMODITY AND COUNTRY OF DESTINATION
JANUARY - DECEMBER 2007

H S	COMMODITY DESCRIPTION	SITC	COUNTRY OF DESTINATION	NET WEIGHT (KG)	FOB VALUE (US \$)
			NEW CALEDONIA	1	34
			UNITED STATES	65.354	4.997.772
			CANADA	251	36.828
			PANAMA	115	8.700
			UNITED KINGDOM	20.352	611.533
			NETHERLANDS	1.184	22.070
			FRANCE	306	63.171
			GERMANY, FED. REP. OF	4.661	564.407
			AUSTRIA	3.182	2.726
			BELGIUM	154	44.376
			SWITZERLAND	459	28.870
			SWEDEN	289	68.494
			FINLAND	1.588	623.864
			IRELAND	433	13.643
			ITALY	80	30.971
			SPAIN	965	421.873
			GREECE	41	11.610
			POLAND	369	9.208
			CZECH REPUBLIC	137	11.821
6704900000	WIGS, FALSE BEARDS, EYEBROWS,EYELASHES, OF OTH MATERIALS	89995		532.948	20.071.694 *
			JAPAN	2.541	42.304
			HONG KONG	4.424	66.026
			KOREA, REPUBLIC OF	8.627	441.288
			TAIWAN	520	9.910
			CHINA	13.745	701.315
			THAILAND	3.922	245.286
			SINGAPORE	1.215	28.125
			PHILIPPINES	675	7.370
			MALAYSIA	3	81
			VIET NAM	1	4
			PAKISTAN	4.920	61.126
			SAUDI ARABIA	80	2.700
			KUWAIT	3.597	97.428
			SYRIA ARAB REPUBLIC	291	9.997
			UNITED ARAB EMIRATES	6.888	153.944
			BAHRAIN	48	1.116
			GHANA	7.804	70.335
			NIGERIA	2.468	97.991
			SOUTH AFRICA	3.359	96.139
			AUSTRALIA	51	2.300
			NEW ZEALAND	12	45
			UNITED STATES	401.443	15.914.168
			CANADA	13	2.462
			MEXICO	713	40.005
			CHILE	521	2.430
			VENEZUELA	1.484	16.603
			ARGENTINA	26	990
			COLOMBIA	1.499	52.659
			UNITED KINGDOM	39.884	1.318.104
			NETHERLANDS	2.966	93.073
			GERMANY, FED. REP. OF	9.229	227.719
			BELGIUM	21	168
			SWITZERLAND	1.175	66.574
			SWEDEN	7.139	89.879
			ITALY	59	523
			SPAIN	318	80.204
			HUNGARY	354	10.857
			ROMANIA	2	24
			CZECH REPUBLIC	911	20.422
6801000000	SETTS, CURBSTONES & FLAGSTONES, OF NATURALS STONE (EXCEPT SLATE)	66131		94.157.739	5.180.218 *
			JAPAN	287.999	70.239
			HONG KONG	4.051	4.093
			KOREA, REPUBLIC OF	851.513	290.798
			TAIWAN	1.389.643	164.667
			CHINA	85.932.442	1.720.035
			PAPUA NEW GUINEA	39	84
			THAILAND	51.307	24.269
			SINGAPORE	316.404	69.528
			PHILIPPINES	32.913	12.371
			MALAYSIA	1.453.154	254.240
			BRUNEI DARUSSALAM	38.434	7.631
			VIET NAM	161.988	32.440
			MALDIVES	85.129	35.391
			INDIA	17.707	7.446
			IRAN (ISLAMIC REPUBLIC OF)	521	2.074
			SAUDI ARABIA	6.774	4.146

TABLE 4 : EXPORT BY COMMODITY AND COUNTRY OF DESTINATION
JANUARY - DECEMBER 2007

H S	COMMODITY DESCRIPTION	SITC	COUNTRY OF DESTINATION	NET WEIGHT (KG)	FOB VALUE (US \$)
			KUWAIT	20.030	2.000
			LEBANON	4.422	1.855
			TURKEY	2.477	710
			UNITED ARAB EMIRATES	51.074	7.416
			QATAR	255	270
			CYPRUS	241	750
			LESOTHO	47.800	2.820
			REUNION	1.509	2.536
			U.S. VIRGIN ISLANDS	11.394	5.808
			SEYCHELLES	288	158
			SOUTH AFRICA	560.508	235.352
			MAURITIUS	23.899	27.735
			AUSTRALIA	464.127	199.171
			NEW ZEALAND	11.735	8.337
			GUAM	300	81
			NEW CALEDONIA	22.449	4.724
			NORTHERN MARIANA ISLANDS	578	4.999
			COOK ISLANDS	829	2.980
			FIJI	27.055	8.203
			UNITED STATES	984.709	871.035
			CANADA	43.274	41.443
			MEXICO	4.188	4.408
			PANAMA	708	625
			ARGENTINA	1.117	1.613
			BRAZIL	88.200	28.590
			DOMINICAN REPUBLIC	116	578
			COSTA RICA	88	293
			BARBADOS	218	180
			FRENCH POLYNESIA	2.996	2.456
			GRENADA	74	369
			NETHERLANDS ANTILLES	9.091	10.728
			GUADELOUPE	7	48
			UNITED KINGDOM	97.224	54.422
			NETHERLANDS	22.591	20.961
			FRANCE	95.365	86.446
			GERMANY, FED. REP. OF	52.671	45.982
			BELGIUM	738.288	704.200
			SWITZERLAND	2.065	1.456
			DENMARK	597	354
			NORWAY	40.500	21.611
			SWEDEN	4.596	5.472
			FINLAND	9.934	4.010
			IRELAND	2.352	2.257
			ITALY	35.065	36.178
			SPAIN	13.075	9.578
			ICELAND	25.303	4.441
			GREECE	51	167
			HUNGARY	775	820
			POLAND	245	322
			MALTA	1.237	3.765
			CZECH REPUBLIC	31	53
6802100000	TILES, CUBES, SIMILAR ARTICLES, SQUARE <7 CM, ART. COLORED, CHIPPING & POWDER	66133	JAPAN	43.674.707	9.357.180 *
			HONG KONG	2.123.403	474.611
			KOREA, REPUBLIC OF	20.461	18.682
			TAIWAN	2.696.562	1.044.643
			CHINA	19.984.679	1.209.813
			THAILAND	4.035.310	1.353.336
			SINGAPORE	94.503	30.318
			MALAYSIA	404.863	257.541
			BRUNEI DARUSSALAM	2.438.728	313.604
			VIET NAM	4.108	7.013
			MALDIVES	37.475	23.592
			INDIA	117.148	38.841
			SAUDI ARABIA	2.206	4.034
			OMAN	35.649	7.157
			TURKEY	3.185	1.838
			UNITED ARAB EMIRATES	25	76
			BAHRAIN	63	154
			REUNION	17.500	4.736
			SOUTH AFRICA	360	506
			AUSTRALIA	977.664	222.463
			NEW ZEALAND	2.530.192	817.700
			GUAM	99.862	31.703
			NEW CALEDONIA	3.044	803
			VANUATU	6.897	2.899
				11.874	8.481

TABLE 4 : EXPORT BY COMMODITY AND COUNTRY OF DESTINATION
JANUARY - DECEMBER 2007

H S	COMMODITY DESCRIPTION	SITC	COUNTRY OF DESTINATION	NET WEIGHT (KG)	FOB VALUE (US \$)
			FIJI	3.387	3.486
			UNITED STATES	5.907.942	2.478.105
			CANADA	117.835	45.591
			MEXICO	21.757	12.554
			ARGENTINA	119	168
			BRAZIL	90.838	19.177
			COLOMBIA	114	121
			PUERTO RICO	315.884	116.704
			DOMINICAN REPUBLIC	17.560	26.405
			COSTA RICA	354	531
			ARUBA	176	259
			FRENCH POLYNESIA	2.011	2.372
			MARTINIQUE	22.363	2.329
			UNITED KINGDOM	338.113	37.361
			NETHERLANDS	302.110	158.837
			FRANCE	218.446	126.373
			GERMANY, FED. REP. OF	175.264	138.545
			AUSTRIA	428	514
			BELGIUM	58.376	63.717
			SWITZERLAND	2.153	2.412
			DENMARK	104.023	66.024
			ITALY	191.698	120.112
			SPAIN	65.157	29.552
			GREECE	48	158
			HUNGARY	309	282
			UKRAINE	1.803	2.446
			ESTONIA	49.000	8.785
			CZECH REPUBLIC	21.678	19.716
6802210000	MARBLE, TRAVERTINE & ALABASTER, SIMPLY CUT/SAWN A FLAT/EVEN SURFACE	66134	JAPAN	17.499.682	8.731.982 *
			KOREA, REPUBLIC OF	1.081.922	538.499
			TAIWAN	6.272.622	3.597.386
			CHINA	236.643	146.077
			THAILAND	1.197.646	225.588
			SINGAPORE	54.988	14.894
			PHILIPPINES	331.505	196.954
			MALAYSIA	610	2.186
			MYANMAR (FORM. BURMA)	1.469.381	480.038
			CAMBODIA	331.740	76.948
			BRUNEI DARUSSALAM	13.658	9.124
			VIET NAM	20.245	21.674
			MALDIVES	992.365	577.802
			INDIA	19.764	7.802
			TURKEY	19.778	16.920
			UNITED ARAB EMIRATES	65.740	3.287
			KENYA	349	1.063
			CAMEROON	1	39
			SEYCHELLES	44.751	15.252
			SOUTH AFRICA	1.670	4.516
			MAURITIUS	244.289	114.799
			AUSTRALIA	1.640	2.037
			NEW ZEALAND	794.703	424.583
			GUAM	72.459	66.326
			NEW CALEDONIA	4.526	2.734
			VANUATU	317	682
			COOK ISLANDS	6.953	5.707
			FIJI	18.055	10.780
			UNITED STATES	91.896	89.634
			CANADA	2.906.313	1.654.597
			BRAZIL	72.630	21.908
			COSTA RICA	249	367
			FRENCH POLYNESIA	1.065	1.388
			MARTINIQUE	3.143	3.296
			NETHERLANDS ANTILLES	33.032	23.491
			UNITED KINGDOM	155	385
			NETHERLANDS	193.372	55.064
			FRANCE	5.844	17.407
			GERMANY, FED. REP. OF	408.285	85.559
			AUSTRIA	11.389	22.296
			BELGIUM	1.680	3.460
			DENMARK	11.953	64.810
			NORWAY	166	716
			SWEDEN	193	200
			ITALY	491	1.113
			SPAIN	74.622	27.511
			GREECE	222.454	45.244
				28.342	9.978

TABLE 4 : EXPORT BY COMMODITY AND COUNTRY OF DESTINATION
JANUARY - DECEMBER 2007

H S	COMMODITY DESCRIPTION	SITC	COUNTRY OF DESTINATION	NET WEIGHT (KG)	FOB VALUE (US \$)
			POLAND	122.430	31.630
			ESTONIA	10.000	1.750
			SLOVAKIA	10	177
			SLOVENIA	1.648	6.304
6802230010	OTH MONUMNTL/BUILDNG STON&ARTCL THEREOF, GRANITE POLISHED SLABS	66135		307.413	161.383 *
			JAPAN	117.521	60.053
			KOREA, REPUBLIC OF	44.941	17.773
			TAIWAN	59.284	24.792
			CHINA	19.204	10.475
			SINGAPORE	35.798	18.276
			AUSTRALIA	61	124
			UNITED STATES	12.859	27.370
			NETHERLANDS	17.745	2.520
6802230090	OTH MONUMNTL/BUILDNG STON&ARTCL THEREOF, GRANITE OTH THN POLISHED SLABS	66135		10.047.210	2.750.859 *
			JAPAN	1.826	15.551
			KOREA, REPUBLIC OF	6.778.515	1.465.227
			TAIWAN	1.871.307	516.477
			CHINA	10.358	7.105
			SINGAPORE	64.362	33.270
			PHILIPPINES	225	1.960
			MALAYSIA	657.075	149.591
			MYANMAR (FORM. BURMA)	53.866	3.706
			BRUNEI DARUSSALAM	606	248
			TURKEY	301	1.224
			CYPRUS	585	111
			REUNION	377	1.032
			SOUTH AFRICA	139	140
			AUSTRALIA	202.687	139.860
			NEW ZEALAND	7.075	2.403
			NEW CALEDONIA	16.189	18.397
			UNITED STATES	100.710	110.695
			CANADA	1.477	4.680
			MEXICO	4.951	6.379
			COLOMBIA	1.573	4.980
			JAMAICA	635	850
			ANGUILLA	64	80
			NETHERLANDS ANTILLES	15.784	6.235
			NETHERLANDS	107.074	99.991
			FRANCE	82.755	48.471
			GERMANY, FED. REP. OF	24.892	39.646
			AUSTRIA	936	2.429
			BELGIUM	721	1.512
			SWITZERLAND	484	2.549
			SWEDEN	733	110
			IRELAND	9.381	4.397
			ITALY	20.997	9.853
			SPAIN	7.876	49.517
			GREECE	674	2.183
6802290000	MONUMENTAL/BUILDING STONE, SIMPLY CUT/SAWN A FLAT/EVEN SURFACE	66135		31.498.779	11.026.786 *
			JAPAN	2.591.304	561.024
			HONG KONG	166.240	60.956
			KOREA, REPUBLIC OF	415.831	167.625
			TAIWAN	5.493.890	430.903
			CHINA	2.490.422	669.946
			PAPUA NEW GUINEA	464	257
			THAILAND	86.375	33.290
			SINGAPORE	876.375	185.230
			PHILIPPINES	53.048	22.399
			MALAYSIA	4.154.386	560.502
			CAMBODIA	6.640	670
			BRUNEI DARUSSALAM	10.559	3.565
			VIET NAM	86.200	15.800
			MALDIVES	391.379	118.674
			INDIA	271.649	80.679
			SRI LANKA	17.631	2.472
			IRAN (ISLAMIC REPUBLIC OF)	31	108
			SAUDI ARABIA	41.409	3.207
			KUWAIT	2.505	17.888
			JORDAN	89	25
			LEBANON	9	38
			OMAN	134	94
			TURKEY	289	511
			UNITED ARAB EMIRATES	231.968	111.217
			BAHRAIN	55.847	11.684
			CYPRUS	11.235	6.138
			EGYPT	40.777	2.661

TABLE 4 : EXPORT BY COMMODITY AND COUNTRY OF DESTINATION
JANUARY - DECEMBER 2007

H S	COMMODITY DESCRIPTION	SITC	COUNTRY OF DESTINATION	NET WEIGHT (KG)	FOB VALUE (US \$)
			MOROCCO	898	1.577
			TUNISIA	1.080	1.283
			ALGERIA	281	782
			TANZANIA, UNITED REPUBLIC C	671	665
			MADAGASCAR	376	1.248
			KENYA	1.605	1.432
			REUNION	36.306	34.002
			MOZAMBIQUE	512	893
			COTE D'IVOIRE	138	123
			SENEGAL	310	445
			U.S. VIRGIN ISLANDS	404	650
			SEYCHELLES	3.272	8.692
			SOUTH AFRICA	286.429	159.341
			MAURITIUS	26.363	37.597
			VIRGIN ISLANDS (BRITISH)	133	768
			AUSTRALIA	2.215.965	1.332.132
			NEW ZEALAND	263.345	320.889
			GUAM	20.134	9.082
			NEW CALEDONIA	19.278	30.690
			NORTHERN MARIANA ISLANDS	151	148
			SAINT VINCENT AND THE GREN	756	1.549
			VANUATU	3.353	6.564
			WALLIS AND FUTUNA ISLANDS	209	315
			COOK ISLANDS	27	71
			FIJI	1.258.932	150.763
			SAMOA	1.559	2.952
			UNITED STATES	2.377.136	1.885.921
			CANADA	89.408	75.483
			MEXICO	18.497	23.486
			GUATEMALA	71	393
			PANAMA	5.103	3.597
			CHILE	1.444	1.244
			VENEZUELA	730	1.001
			ARGENTINA	12.353	6.003
			BRAZIL	40.065	46.051
			COLOMBIA	143	601
			URUGUAY	2.416	5.930
			ECUADOR	3.608	2.652
			PERU	1	12
			TRINIDAD AND TOBAGO	2.705	1.308
			BAHAMAS	5	30
			JAMAICA	451	355
			PUERTO RICO	943	2.768
			DOMINICAN REPUBLIC	20.097	28.617
			EL SALVADOR	97	50
			COSTA RICA	90.840	30.184
			BARBADOS	23.008	16.665
			ANTIGUA AND BARBUDA	1.734	3.726
			ANGUILLA	2.024	5.299
			CAYMAN ISLANDS	139	850
			FRENCH GUIANA	126	347
			FRENCH POLYNESIA	39.880	45.035
			MARTINIQUE	2.773	3.545
			NETHERLANDS ANTILLES	186.126	83.427
			TURKS AND CAICOS ISLANDS	248	872
			GUADELOUPE	4.122	8.376
			UNITED KINGDOM	723.507	362.991
			NETHERLANDS	490.570	342.753
			FRANCE	530.917	546.478
			GERMANY, FED. REP. OF	329.837	405.086
			AUSTRIA	5.348	7.665
			BELGIUM	3.660.752	1.070.943
			SWITZERLAND	24.661	26.268
			DENMARK	38.046	30.252
			NORWAY	3.976	8.288
			SWEDEN	21.541	19.671
			FINLAND	569	2.164
			IRELAND	3.224	3.482
			ITALY	220.526	226.929
			SPAIN	315.660	280.716
			PORTUGAL	10.253	11.299
			ICELAND	303.396	89.203
			GREECE	27.432	27.928
			HUNGARY	22.565	33.744
			POLAND	17.813	13.176
			BULGARIA	423	766

TABLE 4 : EXPORT BY COMMODITY AND COUNTRY OF DESTINATION
JANUARY - DECEMBER 2007

H S	COMMODITY DESCRIPTION	SITC	COUNTRY OF DESTINATION	NET WEIGHT (KG)	FOB VALUE (US \$)
			YUGOSLAVIA	3	33
			UKRAINE	17.700	170
			LITHUANIA	3	3
			ESTONIA	1.837	176
			CROATIA	125.093	14.798
			MALTA	3.369	18.502
			SLOVAKIA	678	1.736
			SLOVENIA	1.507	1.495
			CZECH REPUBLIC	8.080	10.213
			RUSSIA FEDERATION	24.027	13.814
6802910000	MARBLE, TRAVERTINE & ALABASTER, FUTHER WORKED	66136		16.215.470	9.349.407 *
			JAPAN	1.540.544	850.916
			HONG KONG	21.022	11.010
			KOREA, REPUBLIC OF	4.134.285	2.549.048
			TAIWAN	461.568	110.509
			CHINA	4.443.023	738.352
			PAPUA NEW GUINEA	146	312
			THAILAND	5	66
			SINGAPORE	211.562	106.408
			PHILIPPINES	4.814	7.449
			MALAYSIA	438.474	215.607
			INDIA	3.152	1.916
			SRI LANKA	5.000	1.601
			IRAN (ISLAMIC REPUBLIC OF)	719	12.249
			LEBANON	4.868	28.361
			UNITED ARAB EMIRATES	21.301	72.600
			CYPRUS	5.775	24.664
			SEYCHELLES	20.240	22.953
			SOUTH AFRICA	23.905	16.387
			MAURITIUS	1.490	3.272
			AUSTRALIA	1.707.994	1.181.996
			NEW ZEALAND	1.322	4.294
			GUAM	699	276
			NEW CALEDONIA	5.271	6.027
			SAINT VINCENT AND THE GREN	911	380
			VANUATU	43	69
			COOK ISLANDS	15.187	6.135
			FIJI	31.218	25.761
			UNITED STATES	1.832.958	1.770.589
			CANADA	13.857	10.914
			MEXICO	341	600
			PANAMA	20.000	15.594
			JAMAICA	1.914	157
			COSTA RICA	317	586
			BARBADOS	68	50
			FRENCH POLYNESIA	845	956
			NETHERLANDS ANTILLES	12.989	15.944
			UNITED KINGDOM	151.071	411.572
			NETHERLANDS	24.830	12.176
			FRANCE	70.822	85.017
			GERMANY, FED. REP. OF	193.108	174.340
			BELGIUM	13.965	32.460
			SWITZERLAND	1.669	605
			DENMARK	15.000	13.813
			SWEDEN	5.816	12.679
			ITALY	63.466	69.251
			SPAIN	590.975	526.771
			PORTUGAL	34.400	30.912
			GREECE	34.896	117.432
			POLAND	1.772	2.621
			ESTONIA	19.605	10.283
			SLOVENIA	3.307	17.042
			CZECH REPUBLIC	2.941	18.425
6802920000	CALCAREOUS STONE, FURTHER WORKED	66139		25.993	55.105 *
			UNITED KINGDOM	12.400	26.664
			FRANCE	700	590
			GERMANY, FED. REP. OF	12.893	27.851
6802930000	GRANITE FURTHER WORKED	66139		1.784.477	127.506 *
			JAPAN	68.637	32.120
			SINGAPORE	1.677.728	38.231
			PHILIPPINES	11.250	18.921
			AUSTRALIA	3	17
			UNITED STATES	26.441	37.436
			FRANCE	418	781
6802990000	MONUMENTAL/BUILDING STONE, FURTHER WORKED	66139		29.327.026	11.770.281 *
			JAPAN	891.465	321.446

TABLE 4 : EXPORT BY COMMODITY AND COUNTRY OF DESTINATION
JANUARY - DECEMBER 2007

H S	COMMODITY DESCRIPTION	SITC	COUNTRY OF DESTINATION	NET WEIGHT (KG)	FOB VALUE (US \$)
			HONG KONG	400.318	115.211
			KOREA, DEM. PEOPLE'S REP.	1.601	287
			KOREA, REPUBLIC OF	820.174	600.737
			TAIWAN	7.492.894	757.823
			CHINA	3.759.006	1.681.140
			MACAU	50	105
			THAILAND	836.953	84.324
			SINGAPORE	280.483	133.765
			PHILIPPINES	25.532	11.247
			MALAYSIA	3.075.651	398.722
			CAMBODIA	350	240
			BRUNEI DARUSSALAM	740	1.239
			VIET NAM	142	100
			MALDIVES	374.709	170.851
			INDIA	177.118	40.299
			BANGLADESH	24.000	996
			SRI LANKA	338	300
			SAUDI ARABIA	138.686	113.084
			KUWAIT	8.809	16.755
			JORDAN	440	398
			LEBANON	462	396
			TURKEY	26.970	4.816
			UNITED ARAB EMIRATES	145.469	59.967
			QATAR	20	162
			BAHRAIN	45.828	12.673
			CYPRUS	4.945	6.003
			EGYPT	20.278	18.404
			MOROCCO	107	186
			NAMIBIA	29.227	20.203
			MADAGASCAR	1.647	1.138
			REUNION	11.847	14.357
			NIGERIA	2	33
			SEYCHELLES	2.879	3.372
			SOUTH AFRICA	275.053	133.486
			MAURITIUS	20.673	36.066
			AUSTRALIA	2.019.720	1.070.922
			NEW ZEALAND	100.518	97.417
			GUAM	10.972	5.145
			PALAU	13	16
			NEW CALEDONIA	31.625	31.494
			VANUATU	40.321	14.682
			COOK ISLANDS	676	1.559
			FIJI	26.876	12.539
			UNITED STATES	1.172.191	1.234.577
			CANADA	46.959	57.054
			MEXICO	35.535	15.958
			CHILE	3.963	6.100
			VENEZUELA	607	1.398
			ARGENTINA	1.406	1.968
			BRAZIL	14.157	127.723
			COLOMBIA	2.745	4.848
			URUGUAY	5.223	20.024
			PERU	161	46
			TRINIDAD AND TOBAGO	1	9
			BAHAMAS	265	83
			JAMAICA	2.163	515
			BELIZE	577	662
			DOMINICAN REPUBLIC	1.090	2.114
			COSTA RICA	71.393	20.033
			BARBADOS	353.575	69.342
			ANGUILLA	209	208
			ARUBA	562	750
			BERMUDA	968	2.468
			CAYMAN ISLANDS	2.807	955
			FRENCH GUIANA	3.901	6.689
			FRENCH POLYNESIA	38.829	29.250
			MARTINIQUE	2.302	2.387
			NETHERLANDS ANTILLES	501	241
			TURKS AND CAICOS ISLANDS	97.859	2.332
			GUADELOUPE	25.267	16.155
			UNITED KINGDOM	399.480	112.240
			NETHERLANDS	642.129	426.989
			FRANCE	2.144.156	1.425.486
			GERMANY, FED. REP. OF	627.290	486.464
			AUSTRIA	37.821	16.840
			BELGIUM	642.213	568.848

TABLE 4 : EXPORT BY COMMODITY AND COUNTRY OF DESTINATION
JANUARY - DECEMBER 2007

H S	COMMODITY DESCRIPTION	SITC	COUNTRY OF DESTINATION	NET WEIGHT (KG)	FOB VALUE (US \$)
			SWITZERLAND	41.336	61.695
			LUXEMBOURG	1.423	2.212
			DENMARK	36.676	29.589
			NORWAY	13.538	28.556
			SWEDEN	21.586	15.366
			FINLAND	37.533	31.862
			IRELAND	35.582	15.484
			ITALY	172.985	209.208
			SPAIN	676.544	406.187
			PORTUGAL	9.622	6.253
			GREECE	103.825	65.985
			VATICAN CITY STATE (HOLY SE	6.712	4.200
			HUNGARY	6.637	11.240
			POLAND	137.309	87.140
			BULGARIA	10.736	16.985
			YUGOSLAVIA	4.350	6.261
			ALBANIA	2.584	1.800
			UKRAINE	3.336	4.701
			ESTONIA	473.133	90.272
			GEORGIA	14.440	3.490
			CROATIA	1.279	1.477
			MALTA	6	64
			SLOVENIA	415	260
			CZECH REPUBLIC	11.314	14.142
			RUSSIA FEDERATION	233	991
6803000010	SLATE(WORK&ARTICLE/OF AGGLOMERAT SLABS/ROOFING SLATES	66132	SINGAPORE	35.265	90.136 *
6803000090	SLATE(WORK&ARTICLE/OF AGGLOMERAT OTH THN SLABS/ROOFING SLATES	66132	JAPAN	35.265	90.136
			CHINA	305.461	33.527 *
			SINGAPORE	130	78
			CHINA	97	63
			SINGAPORE	46	500
			MALAYSIA	280.000	14.040
			JORDAN	886	1.089
			AUSTRALIA	3.399	5.596
			UNITED STATES	4.149	5.321
			FRENCH POLYNESIA	476	278
			NETHERLANDS ANTILLES	15.784	6.235
			UNITED KINGDOM	117	53
			FRANCE	305	236
			SPAIN	72	38
6804100000	MILLSTONES & GRINDSTONES FOR MILLING, GRINDING/PULPING	66311	JAPAN	2,231.181	3,685.772 *
			HONG KONG	3.299	9.585
			KOREA, REPUBLIC OF	50	200
			TAIWAN	1,406.948	2,702.556
			CHINA	4.369	14.320
			THAILAND	1.275	778
			SINGAPORE	150	13.208
			MALAYSIA	51.069	33.998
			VIET NAM	16.233	38.416
			MALDIVES	63.606	123.423
			INDIA	90	1.218
			PAKISTAN	8,444	11.996
			SAUDI ARABIA	19.687	29.106
			KUWAIT	23.546	41.035
			SYRIA ARAB REPUBLIC	29.555	49.410
			UNITED ARAB EMIRATES	17.160	25.760
			QATAR	130.103	240.038
			BAHRAIN	66.950	130.778
			EGYPT	3.613	6.974
			REUNION	949	1.644
			SOUTH AFRICA	495	266
			MAURITIUS	10.068	20.661
			AUSTRALIA	135	139
			NEW ZEALAND	183.064	73.180
			UNITED STATES	8	58
			CANADA	46.887	25.946
			MEXICO	253	1.018
			ARUBA	4,000	40
			UNITED KINGDOM	624	1.017
			NETHERLANDS	5.607	5.324
			FRANCE	87.180	35.517
			GERMANY, FED. REP. OF	13.053	14.283
			AUSTRIA	17.446	7.270
			BELGIUM	242	348
			SWITZERLAND	2.526	3.213
				1.852	3.003

TABLE 4 : EXPORT BY COMMODITY AND COUNTRY OF DESTINATION
JANUARY - DECEMBER 2007

H S	COMMODITY DESCRIPTION	SITC	COUNTRY OF DESTINATION	NET WEIGHT (KG)	FOB VALUE (US \$)
			LUXEMBOURG	350	340
			DENMARK	400	453
			SWEDEN	3.976	11.778
			FINLAND	1.456	2.052
			ITALY	200	656
			SPAIN	21	82
			GREECE	998	711
			POLAND	2.481	2.143
			ROMANIA	763	1.831
6804210000	MILLSTONES, GRINDSTONES, GRINDING OF AGGLOMERATED SYNTHETIC/NATURAL DIAMOND	66312		106.098	7.887.742 *
			JAPAN	52	6.471
			KOREA, REPUBLIC OF	1.376	146.422
			TAIWAN	23.570	1.174.294
			CHINA	6.362	605.822
			THAILAND	6.887	314.002
			SINGAPORE	5.098	481.971
			PHILIPPINES	3	495
			MALAYSIA	2.742	99.651
			VIET NAM	3.509	225.749
			INDIA	3.969	69.144
			IRAN (ISLAMIC REPUBLIC OF)	3.400	106.709
			KUWAIT	43	2.141
			UNITED ARAB EMIRATES	4.596	143.191
			AUSTRALIA	1.681	145.640
			NEW ZEALAND	160	16.341
			UNITED STATES	2.764	416.193
			MEXICO	510	49.425
			UNITED KINGDOM	49	8.763
			NETHERLANDS	73	8.005
			FRANCE	6.837	654.637
			GERMANY, FED. REP. OF	18.296	2.846.058
			ITALY	13.462	291.026
			POLAND	628	71.245
			ROMANIA	31	4.347
6804220000	OTH MILLSTONE,GRINDSTONE,GRINDING WHEEL& THE LIKE OF OTH AGGLOMERT ABRASV/CERAMC	66312		224.033	457.592 *
			JAPAN	10.469	27.324
			KOREA, REPUBLIC OF	144.224	306.007
			CHINA	5.847	5.422
			SINGAPORE	197	7.040
			PHILIPPINES	35.857	56.744
			MALAYSIA	1.480	2.854
			VIET NAM	13.279	26.348
			PAKISTAN	7.835	16.454
			SAUDI ARABIA	1.292	2.594
			UNITED ARAB EMIRATES	1.393	3.022
			QATAR	964	1.872
			UNITED STATES	4	108
			FRANCE	1.045	1.203
			RUSSIA FEDERATION	147	600
6804230000	OTH MILLSTONE,GRINDSTONE,GRINDING WHEEL& THE LIKE OF NATURAL STONE	66312		11.135.669	2.166.291 *
			JAPAN	445.567	29.240
			HONG KONG	312.199	38.907
			KOREA, REPUBLIC OF	402.660	39.092
			TAIWAN	2.796.015	200.451
			CHINA	1.508.639	448.776
			THAILAND	1.055	993
			SINGAPORE	1.230.552	109.667
			MALAYSIA	1.602.838	144.418
			BRUNEI DARUSSALAM	63.127	33.530
			MALDIVES	61.000	11.171
			INDIA	102	140
			KUWAIT	79.200	7.920
			UNITED ARAB EMIRATES	19.150	1.815
			EGYPT	125.200	14.854
			REUNION	959	1.013
			COTE D'IVOIRE	19	27
			SENEGAL	15	6
			SOUTH AFRICA	8.503	7.623
			MAURITIUS	244	280
			AUSTRALIA	1.045.978	393.108
			NEW CALEDONIA	1	2
			SAINT VINCENT AND THE GREN	895	585
			VANUATU	381	360
			FIJI	16.354	2.221
			UNITED STATES	555.866	326.529
			CANADA	8.484	5.830

TABLE 4 : EXPORT BY COMMODITY AND COUNTRY OF DESTINATION
JANUARY - DECEMBER 2007

H S	COMMODITY DESCRIPTION	SITC	COUNTRY OF DESTINATION	NET WEIGHT (KG)	FOB VALUE (US \$)
			PANAMA	193	125
			CHILE	535	372
			BRAZIL	272	131
			COLOMBIA	725	1.805
			PERU	1.564	2.107
			ANGUILLA	97	405
			FRENCH POLYNESIA	1.272	681
			UNITED KINGDOM	334.960	128.794
			NETHERLANDS	20	10
			FRANCE	392.439	162.774
			GERMANY, FED. REP. OF	33.620	18.047
			AUSTRIA	2.796	1.048
			BELGIUM	3.751	6.346
			DENMARK	8.200	1.125
			NORWAY	64	75
			FINLAND	810	345
			ITALY	64.908	18.294
			SPAIN	2.184	3.626
			GREECE	2.256	1.623
6804300000	HAND SHARPENING/POLISHING STONES	66313		24.545	345.166 *
			JAPAN	9.152	324.257
			TAIWAN	127	65
			PAPUA NEW GUINEA	20	511
			SINGAPORE	14.996	19.119
			CYPRUS	223	1.121
			UNITED KINGDOM	24	87
			BELGIUM	3	6
6805100000	NATURAL, ART. ABRASIVE POWDER, GRAIN ON A BASE OF WOVEN TEXTILE FABRIC ONLY	66321		846.142	4.288.975 *
			HONG KONG	1	60
			KOREA, REPUBLIC OF	11.986	91.214
			CHINA	419.786	2.041.237
			THAILAND	77.083	532.490
			SINGAPORE	880	4.663
			PHILIPPINES	10.182	44.683
			MALAYSIA	127.443	626.112
			VIET NAM	37.634	167.019
			INDIA	7.133	43.714
			TURKEY	168	56
			AUSTRALIA	113.715	549.534
			NEW ZEALAND	34.502	153.408
			UNITED STATES	179	648
			CHILE	2.752	12.981
			COLOMBIA	2.387	20.895
			POLAND	311	261
6805201000	POLISHING DISCS ON BASE OF PAPER/ PAPERBOARD ONLY	66322		571	3.873 *
			KOREA, REPUBLIC OF	310	930
			THAILAND	261	2.943
6805209000	OTH NATURAL ABRASIVE ON BASE OF PAPER OR PAPERBOARD ONLY	66322		1.985.439	2.898.098 *
			JAPAN	1.000	288
			HONG KONG	1.070	66.476
			KOREA, REPUBLIC OF	5.851	54.005
			CHINA	54.251	193.333
			PAPUA NEW GUINEA	11.501	13.291
			THAILAND	1.024.990	859.223
			SINGAPORE	11.587	52.579
			PHILIPPINES	495	14.398
			MALAYSIA	313.458	538.229
			VIET NAM	18.980	91.308
			INDIA	37.918	140.832
			PAKISTAN	710	4.400
			SAUDI ARABIA	6.228	34.954
			TURKEY	145	820
			UNITED ARAB EMIRATES	4.844	48.424
			EGYPT	17.114	111.527
			SOUTH AFRICA	11.430	82.748
			VIRGIN ISLANDS (BRITISH)	8.545	35.391
			AUSTRALIA	85.176	48.991
			NEW ZEALAND	876	4.340
			UNITED STATES	53.411	323.383
			COLOMBIA	5	45
			GUYANA	1.968	15.000
			UNITED KINGDOM	115.252	99.438
			NETHERLANDS	1.130	2.857
			GERMANY, FED. REP. OF	44.345	29.331
			BELGIUM	147.174	27.680
			ITALY	5.985	4.807

TABLE 4 : EXPORT BY COMMODITY AND COUNTRY OF DESTINATION
JANUARY - DECEMBER 2007

H S	COMMODITY DESCRIPTION	SITC	COUNTRY OF DESTINATION	NET WEIGHT (KG)	FOB VALUE (US \$)
6805300010	ABRASIV POWDER/GRAIN,NATURAL/ARTIFICIAL, BASE OF OTH MATERL,POLISHING DISCS	66329	THAILAND	178	1.859 *
6805300090	ABRASIV POWDER/GRAIN,NATURAL/ARTIFICIAL, BASE OF OTH MATERL,OTH THN POLISH DISC	66329	JAPAN	178	1.859
			HONG KONG	30.724	203.923 *
			TAIWAN	1	1
			CHINA	1.308	47.729
			PAPUA NEW GUINEA	25	80
			THAILAND	5	149
			SINGAPORE	4	103
			MALAYSIA	547	4.552
			VIET NAM	180	1.434
			SOUTH AFRICA	11.010	2.829
			AUSTRALIA	55	25
			UNITED STATES	1.007	18.513
6806100000	SLAG WOOL, ROCK WOOL & SIMILAR MINERAL WOOLS, IN BULK, SHEETS/ROLLS	66351	AUSTRALIA	139	1.084
			UNITED STATES	16.443	127.424
			JAPAN	625.108	561.893 *
			TAIWAN	208.081	234.134
			SINGAPORE	29.922	24.019
			PHILIPPINES	79.325	92.778
			MALAYSIA	89.420	42.293
			INDIA	40.250	8.855
			PAKISTAN	96.000	70.080
			BANGLADESH	16.871	7.797
			AUSTRALIA	9.828	9.670
			UNITED KINGDOM	55.410	72.259
6806200000	EXFOLIATED VERMICULITE, EXPANDED CLAYS, FOAMED SLAG,SIMILAR EXP.MINERAL MTRIALS	66352	UNITED KINGDOM	1	8
			THAILAND	168.600	20.149 *
			SINGAPORE	80.000	12.800
			MALAYSIA	8.600	149
6806900000	INSULATING, SOUND-INSULATING/SOUND- ABSORBING MINERAL MATERIALS	66353	MALAYSIA	80.000	7.200
			JAPAN	1.366.347	935.094 *
			KOREA, REPUBLIC OF	637.397	725.885
			TAIWAN	36.073	7.322
			CHINA	19.001	3.648
			THAILAND	194.908	32.247
			SINGAPORE	156.550	75.709
			PHILIPPINES	26	788
			MALAYSIA	40	83
			SOUTH AFRICA	216.935	12.394
			AUSTRALIA	18.100	5.455
			UNITED STATES	22.049	9.218
			FRANCE	8.686	5.089
			ITALY	4.326	13.765
			SPAIN	32.869	28.678
			PORTUGAL	1.359	920
6807100000	ARTICLES OF ASPHALT/OF SIMILAR MATERIAL IN ROLLS	66181	PORTUGAL	18.028	13.893
			THAILAND	15.124	14.705 *
			SINGAPORE	124	1.500
6807900000	OTH ARTICLES ASPHALT/SIMILAR MATERIAL	66181	SINGAPORE	15.000	13.205
			JAPAN	130.286	112.947 *
			PAPUA NEW GUINEA	127.690	108.843
6808000000	PANELS, BOARDS, TILES, & SIMILAR ART. OF VEGETABLE FIBRE, AGG WITH CEMENT ETC	66182	PAPUA NEW GUINEA	2.596	4.104
			JAPAN	2.903.360	1.050.054 *
			HONG KONG	178	1.117
			KOREA, REPUBLIC OF	1	50
			TAIWAN	1.839.516	730.471
			CHINA	157.280	41.683
			THAILAND	102.074	46.609
			SINGAPORE	29	5
			MALAYSIA	50.041	31.807
			SAUDI ARABIA	108.889	33.978
			SOUTH AFRICA	120	809
			AUSTRALIA	60.920	12.405
			UNITED STATES	1	1
			UNITED KINGDOM	376	699
			NETHERLANDS	2	6
			GERMANY, FED. REP. OF	12	32
			SWEDEN	187	3.589
			SPAIN	70	10
6809110000	BOARDS, SHEETS FACED, REINFORCED WITH PAPER/BOARD ONLY	66331	SPAIN	583.664	146.783
			HONG KONG	97.590.225	15.410.949 *
			KOREA, REPUBLIC OF	466.218	93.241
			TAIWAN	179.385	31.317
			CHINA	409.331	74.558
			MACAU	302.786	60.418
				821.803	133.964

TABLE 4 : EXPORT BY COMMODITY AND COUNTRY OF DESTINATION
JANUARY - DECEMBER 2007

H S	COMMODITY DESCRIPTION	SITC	COUNTRY OF DESTINATION	NET WEIGHT (KG)	FOB VALUE (US \$)
			PAPUA NEW GUINEA	155.760	27.675
			THAILAND	848	71
			SINGAPORE	6.466.451	896.437
			PHILIPPINES	1.650.089	238.447
			MALAYSIA	8.894.865	1.187.607
			BRUNEI DARUSSALAM	201.966	30.392
			VIET NAM	289.162	55.479
			MALDIVES	486.471	86.774
			INDIA	1.301.074	150.629
			PAKISTAN	243.185	33.563
			BANGLADESH	1.275.054	218.658
			SRI LANKA	881.291	119.515
			AFGHANISTAN	72.657	15.970
			SAUDI ARABIA	15.302.775	3.983.938
			KUWAIT	301.009	142.892
			JORDAN	241.897	30.534
			LEBANON	98.156	27.564
			UNITED ARAB EMIRATES	24.605.529	3.274.490
			QATAR	1.625.488	415.500
			BAHRAIN	14.539.202	890.652
			SUDAN	39.433	10.994
			ETHIOPIA	16.976	2.492
			MADAGASCAR	206.945	37.950
			KENYA	17.337	2.996
			REUNION	199.181	49.540
			MOZAMBIQUE	35.741	5.567
			ANGOLA	16.690	2.845
			NIGERIA	1.422.325	232.750
			DJIBOUTI	164.789	30.271
			SOUTH AFRICA	4.725.301	858.104
			COMOROS	9.508	2.030
			MAURITIUS	57.649	8.619
			NEW ZEALAND	18.793	2.797
			FIJI	20.871	4.417
			SOLOMON ISLANDS	34.557	6.271
			UNITED STATES	43.124	9.450
			HONDURAS	43.123	9.196
			SURINAME	17.566	5.508
			VENEZUELA	9.078.328	1.775.861
			COLOMBIA	242.581	53.082
			ECUADOR	172.500	38.070
			COSTA RICA	194.455	41.854
6809190000	BOARD, SHEET NOT FACED, REINFORCED WITH PAPER/BOARD ONLY	66331		1.783.240	2.513.373 *
			JAPAN	391.963	574.449
			HONG KONG	197.295	295.100
			KOREA, REPUBLIC OF	1.148	976
			PAPUA NEW GUINEA	18.118	4.298
			SINGAPORE	1.018.964	1.606.663
			PHILIPPINES	1.544	390
			MALAYSIA	14	47
			MADAGASCAR	10.086	2.294
			DJIBOUTI	4.997	775
			SOUTH AFRICA	132.750	21.800
			AUSTRALIA	92	11
			SOLOMON ISLANDS	1.880	360
			UNITED KINGDOM	4.356	3.449
			FRANCE	32	2.760
			POLAND	1	1
6809909000	ARTICLES OF PLASTER/OF COMPOSITIONS BASED ON PLASTER OTH THAN DENTAL MOULDS	66331		1.031.498	253.292 *
			JAPAN	170	50
			THAILAND	4.878	13.972
			SINGAPORE	1.180	9.401
			PHILIPPINES	1.018.838	221.451
			UNITED STATES	2.130	3.453
			UNITED KINGDOM	3.988	4.753
			GERMANY, FED. REP. OF	314	212
6810110000	TILE, FLAGSTONE, BRICKS SIMILAR ARTICLE BUILDING BLOCKS & BRICKS	66332		7.549.037	761.672 *
			TAIWAN	198.548	48.460
			SINGAPORE	3.044.453	240.595
			MALAYSIA	3.495.779	359.874
			SRI LANKA	1	46
			MAURITIUS	6.838	3.141
			AUSTRALIA	22.638	2.725
			NEW ZEALAND	66.300	8.548
			CANADA	19.000	10.438
			FRENCH POLYNESIA	692.765	79.103

TABLE 4 : EXPORT BY COMMODITY AND COUNTRY OF DESTINATION
JANUARY - DECEMBER 2007

H S	COMMODITY DESCRIPTION	SITC	COUNTRY OF DESTINATION	NET WEIGHT (KG)	FOB VALUE (US \$)
			GUADELOUPE	134	389
			FRANCE	17	89
			GERMANY, FED. REP. OF	2.169	8.139
			SPAIN	395	125
6810190000	TILE, FLAGSTONE, BRICKS SIMILAR ARTICLE OTH THN BUILDING BLOCK & BRICK	66332	JAPAN	20.587.743	5.933.570 *
			HONG KONG	42.017	56.890
			KOREA, REPUBLIC OF	207.811	72.883
			TAIWAN	343.289	89.668
			PAPUA NEW GUINEA	60.357	12.546
			THAILAND	286	302
			SINGAPORE	219.705	43.747
			PHILIPPINES	485.963	75.205
			MALAYSIA	61.470	16.677
			MYANMAR (FORM. BURMA)	315.976	64.194
			CAMBODIA	109.925	39.396
			BRUNEI DARUSSALAM	386.389	81.371
			VIET NAM	32.000	37.840
			MALDIVES	1.120.511	599.541
			PAKISTAN	24.271	7.786
			SRI LANKA	26.237	5.840
			SAUDI ARABIA	26.170	5.778
			KUWAIT	141.993	22.051
			UNITED ARAB EMIRATES	1.572.492	225.375
			CYPRUS	178.716	30.920
			NAMIBIA	150	13
			REUNION	123.593	32.528
			CAMEROON	257	510
			NIGERIA	50.898	10.953
			DJIBOUTI	42.109	14.839
			SOUTH AFRICA	5.103	32.585
			MAURITIUS	5.132.897	1.391.170
			AUSTRALIA	125.991	28.066
			NEW ZEALAND	4.089.048	1.551.410
			TONGA	304.133	107.105
			UNITED STATES	16.208	4.982
			CANADA	1.505.706	372.337
			URUGUAY	2.706.483	592.390
			CAYMAN ISLANDS	280	569
			FRENCH POLYNESIA	59.437	16.858
			TURKS AND CAICOS ISLANDS	1	3
			UNITED KINGDOM	1.171	3.044
			NETHERLANDS	935.964	244.427
			FRANCE	1.570	2.507
			GERMANY, FED. REP. OF	1.118	3.430
			AUSTRIA	2.942	6.379
			BELGIUM	575	4.980
			ITALY	955	1.984
			SPAIN	121.364	19.214
			HUNGARY	511	416
			KAZAKHSTAN	596	775
			MALTA	26	37
6810910010	PREFABRICATED STRUCTURAL COMPONENT FOR BUILDING/CIVIL ENGINEERING CONCRETE BUILDING PILE	66333	SINGAPORE	12.046.256	1.619.366 *
			AUSTRALIA	12.040.784	1.613.365
6810910090	PREFABRICATED STRUCTURAL COMPONENT FOR BUILDING/CIVIL ENGINEER OTH THAN CONCRETE BUILDING PILE	66333	JAPAN	4.504.640	1.914.211 *
			KOREA, REPUBLIC OF	1.059.945	603.159
			SINGAPORE	12.413	3.239
			PHILIPPINES	3.259.019	1.226.734
			MALAYSIA	3.523	1.004
			UNITED ARAB EMIRATES	155.404	27.715
			AUSTRALIA	48	194
			UNITED STATES	13.457	51.089
			HUNGARY	67	127
6810990010	CASSIONS	66334	HUNGARY	764	950
			TAIWAN	357.171	89.822 *
			THAILAND	19.295	2.485
			SINGAPORE	33.676	8.055
			AUSTRALIA	89.739	8.120
			FIJI	33.000	6.009
			UNITED STATES	178.350	58.835
			CANADA	2.361	4.714
			ANGUILLA	639	1.043
			UNITED KINGDOM	60	250
6810990090	OTH PREFABRICATED STRUCTURAL COMPONENT	66334	UNITED KINGDOM	51	311
				2.530.368	1.956.642 *

TABLE 4 : EXPORT BY COMMODITY AND COUNTRY OF DESTINATION
JANUARY - DECEMBER 2007

H S	COMMODITY DESCRIPTION	SITC	COUNTRY OF DESTINATION	NET WEIGHT (KG)	FOB VALUE (US \$)
			JAPAN	49.797	39.532
			HONG KONG	65.582	24.493
			KOREA, REPUBLIC OF	15.854	6.153
			TAIWAN	36.335	20.603
			CHINA	134.653	34.569
			THAILAND	93.407	18.119
			SINGAPORE	42.372	14.079
			PHILIPPINES	71.575	58.613
			MALAYSIA	116.151	39.205
			VIET NAM	71	307
			MALDIVES	25.069	19.060
			INDIA	17.884	18.421
			PAKISTAN	881	1.011
			SRI LANKA	1.491	1.116
			SAUDI ARABIA	1.194	4.530
			LEBANON	3.189	5.506
			OMAN	93.870	62.596
			SYRIA ARAB REPUBLIC	256	330
			TURKEY	1.678	2.426
			UNITED ARAB EMIRATES	11.416	5.346
			MOROCCO	24	22
			TUNISIA	530	465
			MADAGASCAR	408	1.188
			REUNION	21.037	19.424
			COTE D'IVOIRE	226	317
			SENEGAL	16.548	10.370
			U.S. VIRGIN ISLANDS	3.725	1.899
			SOUTH AFRICA	69.494	24.770
			MAURITIUS	9.027	5.602
			VIRGIN ISLANDS (BRITISH)	179	877
			AUSTRALIA	383.184	281.768
			NEW ZEALAND	29.804	28.647
			NEW CALEDONIA	603	490
			VANUATU	31.862	8.860
			COOK ISLANDS	1.154	1.119
			FIJI	2.263	5.918
			UNITED STATES	219.462	255.065
			CANADA	75.018	50.909
			MEXICO	2.642	2.317
			NICARAGUA	617	463
			PANAMA	1.116	1.579
			CHILE	243	170
			ARGENTINA	7.468	99.368
			BRAZIL	10.836	7.816
			COLOMBIA	1.614	3.997
			BAHAMAS	70	217
			JAMAICA	127	41
			PUERTO RICO	483	1.633
			DOMINICAN REPUBLIC	2.732	3.410
			COSTA RICA	4.939	5.863
			BARBADOS	8.918	548
			ANGUILLA	1.356	3.269
			CAYMAN ISLANDS	385	104
			FRENCH POLYNESIA	15.366	25.744
			GRENADA	279	76
			NETHERLANDS ANTILLES	10.193	13.476
			GUADELOUPE	165	340
			UNITED KINGDOM	48.080	41.691
			NETHERLANDS	121.641	106.598
			FRANCE	206.134	167.454
			GERMANY, FED. REP. OF	169.937	130.147
			AUSTRIA	9.601	7.762
			BELGIUM	113.273	113.425
			SWITZERLAND	2.219	1.130
			DENMARK	172	125
			SWEDEN	3.233	3.232
			FINLAND	54	640
			IRELAND	18.448	2.842
			ITALY	9.345	13.278
			SPAIN	87.202	90.321
			GREECE	7.684	10.610
			POLAND	6.215	7.854
			ROMANIA	1.007	649
			UKRAINE	1.492	5.808
			MALTA	7.379	7.418
			RUSSIA FEDERATION	430	1.502

TABLE 4 : EXPORT BY COMMODITY AND COUNTRY OF DESTINATION
JANUARY - DECEMBER 2007

H S	COMMODITY DESCRIPTION	SITC	COUNTRY OF DESTINATION	NET WEIGHT (KG)	FOB VALUE (US \$)
6811400000	ARTICLE OF CEMNT,CELLULOSEFIBR/THE LIKE CONTAINING ASBESTOS	66183	JAPAN	4.560.288	1.352.413 *
			KOREA, REPUBLIC OF	18.289	7.814
			TAIWAN	13	80
			PAPUA NEW GUINEA	635.575	107.955
			SINGAPORE	4.420	6.986
			MALAYSIA	83.109	25.123
			CAMBODIA	1.106.820	193.207
			INDIA	79.000	157.500
			GHANA	11.942	2.300
			MAURITIUS	2.600.379	841.512
			AUSTRALIA	33	56
			UNITED STATES	1.465	570
			CANADA	13.895	5.960
			ANGUILLA	103	83
			FRENCH POLYNESIA	5	5
6811810000	ARTICLE OF CEMNT,CELLULOSEFIBR/THE LIKE NOT CONTAINING ASBESTOS CORRUGATED SHEET	66183	HUNGARY	2.475	1.123
			ITALY	1.229	1.228
			JAPAN	1.536	911
			MALAYSIA	339.472	59.469 *
			SUDAN	8.454	3.661
			NEW CALEDONIA	145.935	33.488
			JAPAN	184.800	21.210
			KOREA, REPUBLIC OF	283	1.110
			SINGAPORE	5.000.284	936.347 *
			PHILIPPINES	1.084.767	163.065
			MALAYSIA	20.000	5.407
			PAKISTAN	131.043	39.247
			SRI LANKA	643	202
			AUSTRALIA	2.495.997	354.170
			6811820000	ARTICLE OF CEMNT,CELLULOSEFIBR/THE LIKE OTH SHEET,PANEL,TILE&SIMILAR ARTICLE	66183
JAPAN	9.685	5.512			
KOREA, REPUBLIC OF	582.900	102.072			
SINGAPORE	674.600	265.577			
PHILIPPINES	23	64			
MALAYSIA	12.769	233.789 *			
PAKISTAN	7.236	61.860			
SRI LANKA	75	2.160			
AUSTRALIA	4.102	150.648			
UNITED STATES	1.314	18.821			
JAPAN	42	300			
THAILAND	76.054	177.038 *			
SINGAPORE	38	81			
MALAYSIA	1.202	69.683			
MALDIVES	139	10.703			
6811830000	ARTICLE OF CEMNT,CELLULOSEFIBR/THE LIKE TUBES, PIPES AND TUBES/PIPE FITTINGS	66183	INDIA	26.104	12.991
			OMAN	1.502	32.217
			UNITED ARAB EMIRATES	66	4.386
			MOZAMBIQUE	1.600	350
			AUSTRALIA	571	400
			EAST TIMOR	5.640	36.098
			UNITED STATES	30	14
			UNITED KINGDOM	4.553	1.408
			NETHERLANDS	18.895	4.920
			FRANCE	6.618	1.528
			GERMANY, FED. REP. OF	974	175
			SWEDEN	2.284	444
			HUNGARY	2.952	535
			POLAND	50	50
			6812801000	CLOTH&ACCESSORI,PAPER,MILLBOARD&FELT, FABRICATED CROCIDOLITE FIBRES	66381
SRI LANKA	9.637	10.562 *			
SAUDI ARABIA	115	60			
JAPAN	9.522	10.502			
KOREA, REPUBLIC OF	368.703	752.921 *			
TAIWAN	85.609	119.708			
THAILAND	54	1.036			
SINGAPORE	110.147	79.981			
PHILIPPINES	138	1.440			
BRUNEI DARUSSALAM	29.893	34.046			
VIET NAM	81.347	46.845			
PAKISTAN	3.218	4.862			
SAUDI ARABIA	8.717	93.680			
MADAGASCAR	14.168	7.176			
6812809000	OTH THN CLOTH&ACCESSORI,MILLBOARD&FELT, PAPER,FABRICATED CROCIDOLITE FIBRES	66381			
			NEW ZEALAND	40	63
			JAPAN	8.592	7.798
			KOREA, REPUBLIC OF	82	317
			TAIWAN		
			THAILAND		
			SINGAPORE		
			PHILIPPINES		
			BRUNEI DARUSSALAM		
			VIET NAM		
			PAKISTAN		
			SAUDI ARABIA		
			MADAGASCAR		
			AUSTRALIA		
			NEW ZEALAND		

TABLE 4 : EXPORT BY COMMODITY AND COUNTRY OF DESTINATION
JANUARY - DECEMBER 2007

H S	COMMODITY DESCRIPTION	SITC	COUNTRY OF DESTINATION	NET WEIGHT (KG)	FOB VALUE (US \$)
			UNITED STATES	16.820	263.764
			BELGIUM	2.357	3.432
6812930000	OTH FABRICAT ASBESTOS FIBRES;MIX WITH A ASBSTOS,COMPRES FBRS JOINT,IN SHEET/ROLL	66381	CHINA	6.980	8.611 *
			PAPUA NEW GUINEA	187	1.018
			VIET NAM	3.430	1.195
			DJIBOUTI	626	5.848
				2.737	550
6812999000	OTH FABRICAT ASBESTOS FIBRES;MIX WITH A ASBESTOS,OTH WOVEN/KNITTED FABRICS	66381	JAPAN	66.622	361.366 *
			HONG KONG	42	26
			KOREA, REPUBLIC OF	666	6.723
			TAIWAN	12.462	69.255
			CHINA	9.659	33.817
			THAILAND	9	28
			SINGAPORE	15.320	78.173
			PHILIPPINES	11.855	87.750
			MALAYSIA	4.284	42.850
			SAUDI ARABIA	3.602	10.276
			KUWAIT	6.568	19.548
			UNITED STATES	5	9
			SURINAME	464	3.840
			EL SALVADOR	8	52
				1.678	9.019
6813200000	FRICITION MATERIAL AND ARTICLES THEREOF CONTAINING ASBESTOS	66382	JAPAN	101.703	230.692 *
			THAILAND	562	7.718
			SINGAPORE	5.224	16.583
			VIET NAM	4.002	13.187
			INDIA	1	25
			PAKISTAN	443	8.167
			COSTA RICA	34.277	83.503
			UNITED KINGDOM	57.102	101.348
				92	161
6813810000	FRICITION MATERIAL&ARTICLE THEREOF NOT CONTAINING ASBESTOS BRAKE LINING&PAD	66382	JAPAN	2.063.745	5.708.508 *
			HONG KONG	100.342	330.133
			KOREA, REPUBLIC OF	10.034	32.113
			TAIWAN	182	8
			THAILAND	2.969	8.861
			SINGAPORE	35.097	72.952
			PHILIPPINES	269.691	557.303
			MALAYSIA	92.403	216.280
			VIET NAM	57.064	79.496
			INDIA	27.179	26.315
			PAKISTAN	1.204	2.980
			BANGLADESH	244.422	546.025
			SRI LANKA	17.047	32.063
			KUWAIT	24.060	55.958
			JORDAN	84.731	206.223
			YEMEN	17.545	47.779
			OMAN	21.063	40.484
			UNITED ARAB EMIRATES	29.810	61.986
			CYPRUS	303.090	680.533
			PUERTO RICO	8.800	27.472
			UNITED KINGDOM	1.033	2.950
			NETHERLANDS	196.401	743.174
			GERMANY, FED. REP. OF	49.952	185.332
			FINLAND	174.504	673.712
			ITALY	5.914	22.605
			PORTUGAL	31.722	117.252
			POLAND	14.999	52.238
			LITHUANIA	240.268	878.067
				2.219	8.214
6813890000	FRICITION MATERIAL&ARTICLE THEREOF NOT CONTAINING ASBESTOS OTH BRAKE LINING&PAD	66382	JAPAN	627.551	7.838.522 *
			KOREA, REPUBLIC OF	84.757	1.141.965
			TAIWAN	408	28
			CHINA	27.065	73.512
			THAILAND	23.632	285.280
			SINGAPORE	158.223	3.391.210
			PHILIPPINES	717	30.953
			MALAYSIA	2.848	7.255
			VIET NAM	92.299	324.611
			INDIA	110.101	1.488.457
			PAKISTAN	4.706	305.232
			UNITED ARAB EMIRATES	98.621	597.391
			AUSTRALIA	1	2
			UNITED STATES	14.877	112.434
			VENEZUELA	9.291	80.060
				5	132

TABLE 4 : EXPORT BY COMMODITY AND COUNTRY OF DESTINATION
JANUARY - DECEMBER 2007

H S	COMMODITY DESCRIPTION	SITC	COUNTRY OF DESTINATION	NET WEIGHT (KG)	FOB VALUE (US \$)
6814100010	WORKED MICA & ARTICLES OF MICA, AGGLOMERATED, SHEETS, STRIPS, SIMPLY CUT TO SHAPE	66335		218	167 *
			BRUNEI DARUSSALAM	214	156
			AUSTRALIA	4	11
6814100090	OTH WORKED MICA & ARTICLES OF MICA, AGGLOMERATED, RECONSTITUTED	66335		7.330	13.503 *
			JAPAN	419	539
			SINGAPORE	420	892
			MALAYSIA	155	145
			INDIA	142	103
			EGYPT	101	79
			SOUTH AFRICA	1.100	1.459
			AUSTRALIA	119	291
			UNITED STATES	1.499	3.845
			CANADA	333	392
			MEXICO	70	89
			UNITED KINGDOM	415	1.185
			NETHERLANDS	279	702
			FRANCE	1.066	1.113
			GERMANY, FED. REP. OF	30	80
BELGIUM	562	625			
DENMARK	443	1.555			
SPAIN	177	409			
6814900090	OTHS WORKED MICA & ARTICLES OF MICA	66335		6.734	15.897 *
			JAPAN	103	160
			SINGAPORE	1.000	1.211
			BRUNEI DARUSSALAM	563	1.804
			MAURITIUS	315	1.026
			AUSTRALIA	1.805	2.786
			NEW CALEDONIA	35	19
			UNITED STATES	1.762	4.439
			UNITED KINGDOM	8	5
			NORWAY	3	13
			ITALY	1.140	4.434
6815101000	YARN/THREAD NON-ELECTRICAL ARTICLES GRAPHITE/CARBON	66336		25.959	6.328 *
			HONG KONG	40	192
			SINGAPORE	10.000	1.496
			MALAYSIA	15.486	3.500
			AUSTRALIA	9	12
			UNITED STATES	339	973
			UNITED KINGDOM	84	147
			FRANCE	1	8
6815102000	BRICKS, PAVING SLABS, FLOOR TILES, ETC NON ELECTRICAL ARTICLES GRAPHITE/CARBON	66336		6.938.719	4.711.151 *
			JAPAN	40.857	27.022
			HONG KONG	351	25
			KOREA, REPUBLIC OF	109.000	135.525
			TAIWAN	54.000	39.600
			CHINA	100.000	20.000
			PAPUA NEW GUINEA	3.275	468
			SINGAPORE	2.061.048	2.387.819
			AUSTRALIA	87.334	68.896
			UNITED STATES	365.704	336.922
			MEXICO	45.144	27.206
			COLOMBIA	44.740	27.169
			NETHERLANDS	99.936	49.128
			FRANCE	2.048.996	555.621
			GERMANY, FED. REP. OF	1.837.796	1.010.930
			BELGIUM	2.679	6.695
			SWEDEN	6	110
			FINLAND	2.533	3.402
ITALY	16.320	9.473			
MALTA	19.000	5.140			
6815109000	OTH NON ELECTRICAL ARTICLES GRAPHITE OR CARBON	66336		957.552	738.147 *
			JAPAN	18.299	55.031
			HONG KONG	129	129
			KOREA, REPUBLIC OF	1.844	2.425
			TAIWAN	77	79
			CHINA	372.570	45.817
			PAPUA NEW GUINEA	404	863
			THAILAND	3.292	100.632
			SINGAPORE	83.288	16.787
			MALAYSIA	3.956	3.698
			BRUNEI DARUSSALAM	468	103
			MALDIVES	11.050	2.931
			INDIA	1.335	463
			UNITED ARAB EMIRATES	37.161	50.999
			QATAR	150	840
U.S. VIRGIN ISLANDS	171	555			

TABLE 4 : EXPORT BY COMMODITY AND COUNTRY OF DESTINATION
JANUARY - DECEMBER 2007

H S	COMMODITY DESCRIPTION	SITC	COUNTRY OF DESTINATION	NET WEIGHT (KG)	FOB VALUE (US \$)
			SOUTH AFRICA	3.640	4.837
			MAURITIUS	1.581	4.129
			AUSTRALIA	85.818	79.828
			NEW ZEALAND	649	859
			NEW CALEDONIA	5	46
			UNITED STATES	164.726	163.341
			CANADA	5.852	8.939
			MEXICO	94	370
			ARGENTINA	4.304	5.812
			BRAZIL	2.520	2.914
			DOMINICAN REPUBLIC	2	5
			COSTA RICA	1.470	1.729
			ANGUILLA	48	60
			FRENCH POLYNESIA	12.326	8.838
			NETHERLANDS ANTILLES	1.467	1.596
			UNITED KINGDOM	2.646	4.584
			NETHERLANDS	34.085	29.748
			FRANCE	21.951	45.593
			GERMANY, FED. REP. OF	36.909	39.909
			AUSTRIA	1.079	1.299
			BELGIUM	6.714	11.829
			SWITZERLAND	2.156	2.556
			SWEDEN	34	59
			IRELAND	563	1.461
			ITALY	25.920	29.027
			SPAIN	2.724	4.606
			PORTUGAL	29	93
			HUNGARY	3.999	2.491
			CROATIA	47	237
6815200000	ARTICLES OF PEAT	66337		3,188.937	2,255.149 *
			JAPAN	361.466	175.458
			KOREA, REPUBLIC OF	418	602
			TAIWAN	14.000	3.097
			CHINA	32.774	50.155
			THAILAND	7.345	5.480
			SINGAPORE	17.344	15.389
			PHILIPPINES	60.161	7.330
			MALAYSIA	116.550	30.196
			MALDIVES	81	200
			INDIA	3.526	8.039
			IRAN (ISLAMIC REPUBLIC OF)	80	85
			SAUDI ARABIA	11.881	9.987
			LEBANON	5.316	5.114
			TURKEY	55.542	18.309
			UNITED ARAB EMIRATES	54.391	48.593
			EGYPT	151	118
			MADAGASCAR	782	2.955
			MOZAMBIQUE	837	3.012
			SOUTH AFRICA	125.524	126.332
			MAURITIUS	683	2.200
			AUSTRALIA	334.613	225.239
			UNITED STATES	283.561	211.993
			MEXICO	506	1.979
			GUATEMALA	14.932	11.090
			PANAMA	1.914	5.000
			ARGENTINA	67	272
			COLOMBIA	11.673	6.848
			JAMAICA	6.812	5.705
			PUERTO RICO	45.570	28.155
			EL SALVADOR	877	1.746
			COSTA RICA	5.167	6.963
			NETHERLANDS ANTILLES	148	110
			TURKS AND CAICOS ISLANDS	21.228	9.741
			GUADELOUPE	5.609	2.100
			UNITED KINGDOM	84.207	68.981
			NETHERLANDS	525.988	277.998
			FRANCE	215.091	213.827
			GERMANY, FED. REP. OF	59.368	83.765
			AUSTRIA	1.023	2.664
			BELGIUM	67.547	46.740
			DENMARK	4.800	4.649
			ITALY	179.270	171.165
			SPAIN	323.155	241.254
			GREECE	41.257	35.692
			ANDORRA	5.590	2.339
			POLAND	41.986	34.861

TABLE 4 : EXPORT BY COMMODITY AND COUNTRY OF DESTINATION
JANUARY - DECEMBER 2007

H S	COMMODITY DESCRIPTION	SITC	COUNTRY OF DESTINATION	NET WEIGHT (KG)	FOB VALUE (US \$)
			UKRAINE	2.737	11.050
			ESTONIA	35.389	30.572
6815910000	ARTICLES OF STONE, CONTENTS MAGNESITE, DOLOMITE/CHROMITE	66338	CHINA	2.290.553	184.592 *
			SINGAPORE	2.254.538	181.347
			CHINA	36.015	3.245
6815990000	OTH ARTICLES OF STONE,OTH THN CONTENT MAGNESITE,DOLOMITE/CHROMITE	66339	SINGAPORE	1.661.821	1.223.944 *
			JAPAN	23.063	28.900
			HONG KONG	300	426
			KOREA, REPUBLIC OF	17.457	9.923
			TAIWAN	12.297	11.721
			CHINA	4.847	7.637
			MACAU	750	47.388
			PAPUA NEW GUINEA	1.112	616
			THAILAND	8.536	140.675
			SINGAPORE	41.556	14.277
			MALAYSIA	568.883	49.874
			MYANMAR (FORM. BURMA)	1.300	150
			CAMBODIA	516	706
			INDIA	147.231	18.644
			PAKISTAN	1.468	790
			SRI LANKA	183	61
			SAUDI ARABIA	1.164	389
			KUWAIT	10.000	525
			JORDAN	3.985	2.289
			UNITED ARAB EMIRATES	2.722	1.676
			BAHRAIN	9	20
			CYPRUS	1.158	511
			MADAGASCAR	3	3
			REUNION	985	1.531
			MOZAMBIQUE	1.266	477
			NIGERIA	12	210
			SEYCHELLES	171	442
			SOUTH AFRICA	26.844	9.638
			MAURITIUS	1.246	3.615
			AUSTRALIA	179.692	178.749
			NEW ZEALAND	26.860	18.227
			NEW CALEDONIA	2.674	3.941
			NORTHERN MARIANA ISLANDS	316	475
			SAINT VINCENT AND THE GREN	47	20
			VANUATU	425	375
			FIJI	1.724	1.858
			UNITED STATES	184.073	243.320
			CANADA	23.852	46.483
			VENEZUELA	460	363
			ARGENTINA	449	536
			BRAZIL	17.074	19.383
			COLOMBIA	338	574
			URUGUAY	28	100
			BAHAMAS	135	50
			JAMAICA	2.749	770
			COSTA RICA	3.248	3.612
			BARBADOS	173	320
			ANTIGUA AND BARBUDA	828	3.056
			BERMUDA	910	1.646
			FRENCH GUIANA	414	630
			FRENCH POLYNESIA	2.519	3.702
			NETHERLANDS ANTILLES	278	1.153
			GUADELOUPE	1.955	3.199
			UNITED KINGDOM	1.730	4.631
			NETHERLANDS	101.754	70.107
			FRANCE	54.285	51.138
			GERMANY, FED. REP. OF	52.840	69.982
			AUSTRIA	477	894
			BELGIUM	35.702	28.017
			SWITZERLAND	6.792	3.885
			DENMARK	907	1.466
			SWEDEN	1.845	5.822
			FINLAND	324	121
			IRELAND	173	260
			ITALY	10.981	14.375
			SPAIN	62.320	84.007
			PORTUGAL	122	798
			GREECE	175	270
			POLAND	751	1.320
			ROMANIA	87	28
			BULGARIA	45	73

TABLE 4 : EXPORT BY COMMODITY AND COUNTRY OF DESTINATION
JANUARY - DECEMBER 2007

H S	COMMODITY DESCRIPTION	SITC	COUNTRY OF DESTINATION	NET WEIGHT (KG)	FOB VALUE (US \$)
			LITHUANIA	98	277
			SLOVENIA	91	340
			CZECH REPUBLIC	37	477
6901000000	BRICKS,BLOCKS,TILES & OTH CERAMIC GOODS OF SILICEOUS FOSSIL MEALS/OF SIMILAR	66231	JAPAN	810.386	257.446 *
			HONG KONG	440	55
			KOREA, REPUBLIC OF	1	12
			TAIWAN	11	23
			TAIWAN	792.494	208.402
			SINGAPORE	5	8
			MALAYSIA	85	65
			INDIA	400	8.156
			UNITED ARAB EMIRATES	134	20
			KENYA	39	27
			UGANDA	569	975
			AUSTRALIA	2.077	1.929
			BRAZIL	286	510
			NETHERLANDS	31	17
			FRANCE	543	1.616
			SWITZERLAND	118	1.040
			ITALY	12.575	28.358
			SPAIN	58	506
			BULGARIA	520	5.727
6902100000	GOODS OF SILICEOUS CONT BY WEIGHT, SINGLY/TOGETHER MG,CA,CR > 5%	66232	TAIWAN	365.122	130.479 *
			TAIWAN	364.972	130.466
			BELGIUM	150	13
6902200000	GOODS OF SILICEOUS CONT BY WEIGHT, SINGLY/TOGETHER ALUMINA,SILICA > 5%	66232	JAPAN	73.189	61.735 *
			CHINA	830	2.098
			CHINA	4.771	23.201
			THAILAND	508	7.236
			PHILIPPINES	67.080	29.200
6902900000	GOODS OF SILICEOUS CONT BY WEIGHT, OF OTH METALS COMPOUND	66232	JAPAN	3.533.766	4.283.421 *
			JAPAN	36.234	572.097
			KOREA, REPUBLIC OF	18.966	60.839
			TAIWAN	543.247	237.790
			CHINA	368.234	661.909
			THAILAND	196.474	226.528
			SINGAPORE	18.431	5.621
			PHILIPPINES	268.383	61.453
			MALAYSIA	17.243	53.567
			BRUNEI DARUSSALAM	581.361	165.001
			VIET NAM	29.029	74.934
			MALDIVES	71.779	25.315
			INDIA	17.428	65.446
			PAKISTAN	1.197	9.055
			BANGLADESH	662	5.623
			SRI LANKA	56.884	199.157
			IRAN (ISLAMIC REPUBLIC OF)	85	1.445
			SAUDI ARABIA	31.176	70.402
			YEMEN	208	150
			TURKEY	34.044	100.304
			UNITED ARAB EMIRATES	31.320	74.659
			EGYPT	91	350
			REUNION	10.906	2.741
			AUSTRALIA	423.496	478.370
			NEW ZEALAND	33.539	8.453
			UNITED STATES	50.053	62.164
			CANADA	3	20
			MEXICO	7	52
			FRENCH POLYNESIA	141.038	17.948
			NETHERLANDS ANTILLES	67	961
			UNITED KINGDOM	142.933	439.201
			NETHERLANDS	106	248
			FRANCE	21.286	47.796
			GERMANY, FED. REP. OF	62.169	121.444
			AUSTRIA	26	365
			BELGIUM	129.309	173.045
			SWITZERLAND	840	10.929
			ITALY	10.598	23.498
			SPAIN	1.024	4.912
			POLAND	23.273	5.799
			CZECH REPUBLIC	42.050	116.970
6903100000	OTH REFRACTORY CERAMIC GOODS CONT BY WEIGHT, GRAPHITE/CARBON > 5 %	66370	RUSSIA FEDERATION	118.567	96.860
			RUSSIA FEDERATION	18.429	18.849 *
			SINGAPORE	75	5.225
			INDIA	18.315	13.006
			FRANCE	39	618

TABLE 4 : EXPORT BY COMMODITY AND COUNTRY OF DESTINATION
JANUARY - DECEMBER 2007

H S	COMMODITY DESCRIPTION	SITC	COUNTRY OF DESTINATION	NET WEIGHT (KG)	FOB VALUE (US \$)
6903200000	OTH REFRACTORY CERAMIC GOODS CONT BY WEIGHT, ALUMINA/SILICA > 5%	66370	JAPAN	808.147	689.038 *
			KOREA, REPUBLIC OF	2.500	24.056
			TAIWAN	226.768	189.108
			CHINA	17.075	18.572
			THAILAND	67.774	52.147
			SINGAPORE	5.800	5.690
			MALAYSIA	476.487	380.816
			INDIA	919	3.920
			PAKISTAN	6.074	7.862
			6903900000	OTH REFRACTORY CERAMIC GOODS CONT BY WEIGHT, OTH METAL COMPOUND > 5%	66370
6904100000	CERAMICS BUILDING BRICKS	66241	JAPAN	350.087	588.899 *
			TAIWAN	664	28.182
			THAILAND	164.860	50.943
			SINGAPORE	4.554	43.053
			MALAYSIA	2.445	9.257
			BRUNEI DARUSSALAM	1.525	145.908
			VIET NAM	580	488
			QATAR	132.641	105.700
			SOUTH AFRICA	73	21
			AUSTRALIA	2.590	2.840
			NEW ZEALAND	252	820
			UNITED STATES	1	2
			CANADA	38.938	173.423
			FRANCE	15	17
			BELGIUM	73	257
			SWEDEN	81	155
			ITALY	746	27.778
			BULGARIA	15	40
			6904900000	FLOORING BLOCKS, SUPPORT/FILLER TILES & THE LIKE	66241
HONG KONG	1.439.134	1.092.207 *			
KOREA, REPUBLIC OF	68.560	82.501			
CHINA	1.018.593	833.218			
THAILAND	54.036	24.857			
SINGAPORE	15.166	4.095			
MALAYSIA	23.108	9.636			
NEW ZEALAND	234.819	110.567			
VANUATU	8.727	5.031			
UNITED STATES	15.968	21.497			
6905100000	ROOFING TILES OF CERAMIC	66242	JAPAN	157	805
			HONG KONG	673.003	287.810 *
			KOREA, REPUBLIC OF	23.959	25.294
			TAIWAN	107	1.490
			CHINA	27.431	12.985
			PAPUA NEW GUINEA	479	394
			THAILAND	51	45
			SINGAPORE	12.000	11.392
			MALAYSIA	4.868	10.597
			MALDIVES	844	6.070
			INDIA	4.756	6.704
			UNITED ARAB EMIRATES	539.074	147.723
			GUINEA	2.312	3.365
			CAMEROON	115	77
			BENIN	1.966	3.600
			SOUTH AFRICA	1.060	729
			AUSTRALIA	995	654
			NEW ZEALAND	154	686
			VANUATU	28.858	11.178
			UNITED STATES	9.380	4.728
			CANADA	966	1.642
			FRENCH POLYNESIA	1.378	29.669
			GUADELOUPE	14	16
UNITED KINGDOM	246	518			
FRANCE	86	100			
GERMANY, FED. REP. OF	8.341	4.738			
BELGIUM	2	6			
ITALY	3.500	2.449			
6905100000	ROOFING TILES OF CERAMIC	66242	JAPAN	31	73
			KOREA, REPUBLIC OF	30	888
			TAIWAN	21.714.614	2.252.274 *
			CHINA	141.525	24.133
			THAILAND	1.876.964	268.195
			SINGAPORE	1.600.330	330.115
			PHILIPPINES	60.947	13.389

TABLE 4 : EXPORT BY COMMODITY AND COUNTRY OF DESTINATION
JANUARY - DECEMBER 2007

H S	COMMODITY DESCRIPTION	SITC	COUNTRY OF DESTINATION	NET WEIGHT (KG)	FOB VALUE (US \$)
			MALAYSIA	16.782.222	1.397.268
			MYANMAR (FORM. BURMA)	88.460	16.138
			VIET NAM	11.803	820
			INDIA	111.644	22.353
			IRAN (ISLAMIC REPUBLIC OF)	34.316	7.710
			UNITED ARAB EMIRATES	165.795	37.183
			BAHRAIN	35.827	5.794
			SOUTH AFRICA	66.347	10.561
			AUSTRALIA	2.974	3.237
			NEW ZEALAND	22.921	11.943
			UNITED STATES	15.744	23.127
			NETHERLANDS ANTILLES	31.999	4.763
6905909000	CHIMNEY-POTS,COWLS,CHIMNEY LINERS, ARCHITECTURAL ORNAMENTS & OTH CERAMIC CONSTR	66242		30.660	12.822 *
			JAPAN	6.149	1.889
			TAIWAN	120	165
			SINGAPORE	990	1.441
			NEW ZEALAND	23.318	8.968
			UNITED STATES	70	255
			FRANCE	13	104
6906000000	CERAMIC PIPES, CONDUITS, GUTTERING,PIPE FITTINGS.	66243		14.853	28.807 *
			JAPAN	13.395	23.264
			SINGAPORE	70	649
			MALAYSIA	1	6
			BELGIUM	1.387	4.888
6907100000	TILE,CUBE&SIMILAR ARTICLE,WHETHER/NOT RECTANGULAR,CIRCLE <7CM	66244		428.832	95.663 *
			JAPAN	180	20
			SINGAPORE	186	6.451
			MALAYSIA	381.802	76.116
			MOZAMBIQUE	1.000	700
			SAO TOME AND PRINCIPE	4.918	3.592
			AUSTRALIA	50	51
			UNITED STATES	40.688	8.669
			FRANCE	8	64
6907900000	OTH THN TILE,CUBE&SIMILAR ARTICLE, WHETHER/NOT RECTANGULAR,CIRCLE<7CM	66244		44.367.861	13.988.391 *
			JAPAN	231.198	133.014
			HONG KONG	15.312	8.845
			KOREA, REPUBLIC OF	9.451.198	3.161.645
			TAIWAN	1.807.215	613.399
			CHINA	3.034	169
			THAILAND	5.129.256	1.292.537
			SINGAPORE	718.391	305.229
			PHILIPPINES	31	7
			MALAYSIA	171.358	32.681
			BRUNEI DARUSSALAM	282.734	147.291
			VIET NAM	3	7
			INDIA	148.366	63.916
			PAKISTAN	2.885.192	607.699
			SRI LANKA	1.598.413	292.452
			IRAQ	93.356	28.544
			SAUDI ARABIA	93.920	45.980
			KUWAIT	63.542	32.975
			YEMEN	69.983	14.202
			UNITED ARAB EMIRATES	619.695	153.971
			MADAGASCAR	42.932	7.580
			REUNION	562.560	105.968
			TOGO	576	385
			CAMEROON	580	900
			SENEGAL	491	480
			MAURITIUS	905.059	163.845
			AUSTRALIA	4.536.285	1.181.898
			NEW ZEALAND	322.167	65.005
			FIJI	70.638	14.429
			SAMOA	23.540	4.239
			EAST TIMOR	200	49
			UNITED STATES	6.888.278	2.216.217
			CANADA	193.994	80.094
			CHILE	525.634	227.505
			PERU	161.964	74.721
			GERMANY, FED. REP. OF	5.175	17.601
			BELGIUM	79	114
			ITALY	2.176.084	962.293
			PORTUGAL	7.231	1.821
			GREECE	122.263	24.577
			UKRAINE	2.663.958	833.051
			RUSSIA FEDERATION	1.775.976	1.071.056
6908100000	OTH THN TILE,CUBE&SIMILAR ARTICLE,	66245		165.545.025	38.458.867 *

TABLE 4 : EXPORT BY COMMODITY AND COUNTRY OF DESTINATION
JANUARY - DECEMBER 2007

H S	COMMODITY DESCRIPTION	SITC	COUNTRY OF DESTINATION	NET WEIGHT (KG)	FOB VALUE (US \$)
	WHETHER/NOT RECTANGULAR,CIRCLE>=7CM		JAPAN	1.577.711	470.149
			HONG KONG	424.737	138.376
			KOREA, REPUBLIC OF	6.643.972	1.412.488
			TAIWAN	24.863.518	7.605.908
			PAPUA NEW GUINEA	48.057	18.046
			THAILAND	2.960.570	497.956
			SINGAPORE	770.048	265.976
			PHILIPPINES	3.137.292	645.263
			MALAYSIA	7.436.908	1.636.329
			BRUNEI DARUSSALAM	389.651	81.054
			VIET NAM	382.129	94.533
			MALDIVES	315.351	59.819
			INDIA	993.984	214.703
			PAKISTAN	5.073.783	720.927
			SRI LANKA	1.195.376	210.728
			IRAN (ISLAMIC REPUBLIC OF)	292.748	38.751
			SAUDI ARABIA	19.432.590	3.157.908
			KUWAIT	518.329	79.116
			JORDAN	821.590	135.864
			YEMEN	969.781	160.370
			OMAN	47.576	75.167
			TURKEY	68.890	79.512
			UNITED ARAB EMIRATES	7.240.890	1.226.937
			QATAR	1.244.452	200.743
			BAHRAIN	60.748	17.117
			CYPRUS	44.679	14.923
			KENYA	117.199	21.502
			REUNION	396.068	73.473
			TOGO	26.240	3.890
			UGANDA	47.757	8.413
			SOUTH AFRICA	6.788.359	1.099.364
			MAURITIUS	665.498	119.951
			AUSTRALIA	8.664.733	2.457.641
			NEW ZEALAND	581.207	151.922
			SAMOA	19.160	4.584
			UNITED STATES	33.064.302	8.698.029
			CANADA	1.657.737	408.443
			ARGENTINA	22.140	7.213
			JAMAICA	57.479	15.307
			PUERTO RICO	155.948	114.373
			UNITED KINGDOM	818.815	374.628
			NETHERLANDS	184.326	59.318
			FRANCE	86.342	23.757
			GERMANY, FED. REP. OF	225.345	161.251
			BELGIUM	4.611.298	848.623
			SWITZERLAND	127.528	35.091
			NORWAY	5.152.233	1.222.735
			SWEDEN	1.880.184	518.931
			IRELAND	218.054	56.409
			ITALY	9.091.728	2.066.830
			SPAIN	54	23
			GREECE	3.783.952	615.992
			LITHUANIA	23.444	4.197
			ESTONIA	25.978	6.970
			RUSSIA FEDERATION	96.557	21.344
6908901000	OTH THN TILE,CUBE&SIMILAR ARTICL,WHETHR/ NOT RECTANGULAR,CIRCLE>=7CM,PLAIN TILE	66245	JAPAN	11.380.877	2.203.565 *
			KOREA, REPUBLIC OF	6.090	3.982
			TAIWAN	2.914.230	534.407
			CHINA	777.236	130.347
			THAILAND	12.228	1.088
			THAILAND	483.287	119.629
			SINGAPORE	56	851
			PHILIPPINES	20.547	1.350
			MALAYSIA	4.200.076	720.014
			BRUNEI DARUSSALAM	459.754	79.660
			PAKISTAN	178.838	37.880
			SRI LANKA	1.282.026	246.851
			LEBANON	602	2.030
			REUNION	97.800	19.724
			SOUTH AFRICA	46.332	5.616
			MAURITIUS	29.602	6.047
			AUSTRALIA	331.317	81.605
			UNITED STATES	288.084	64.380
			CANADA	65.987	17.388
			UNITED KINGDOM	16.802	6.780
			BELGIUM	63.492	53.588

TABLE 4 : EXPORT BY COMMODITY AND COUNTRY OF DESTINATION
JANUARY - DECEMBER 2007

H S	COMMODITY DESCRIPTION	SITC	COUNTRY OF DESTINATION	NET WEIGHT (KG)	FOB VALUE (US \$)
6908909000	OTH TILES	66245	UKRAINE	96.928	31.195
			CZECH REPUBLIC	9.563	39.153
			JAPAN	177.128.919	41.742.047 *
			HONG KONG	637.144	272.597
			KOREA, REPUBLIC OF	64.092	20.126
			TAIWAN	29.867.895	6.258.039
			PAPUA NEW GUINEA	11.352.138	3.349.260
			THAILAND	347.284	60.031
			SINGAPORE	14.777.832	3.535.310
			PHILIPPINES	3.083.919	762.683
			MALAYSIA	6.187.631	1.690.990
			MYANMAR (FORM. BURMA)	12.719.741	2.747.208
			CAMBODIA	1.104.347	162.918
			BRUNEI DARUSSALAM	3.142.717	651.977
			LAO PEOPLE'S DEM. REP.	1.583.128	322.613
			NEPAL	198.023	60.438
			VIET NAM	66.940	19.218
			MALDIVES	1.003.268	283.741
			INDIA	546.952	161.750
			PAKISTAN	319.192	94.339
			BANGLADESH	10.079.942	1.875.257
			SRI LANKA	292.732	110.664
			IRAN (ISLAMIC REPUBLIC OF)	9.610.844	1.660.050
			SAUDI ARABIA	5.252	4.430
			KUWAIT	3.211.914	551.332
			JORDAN	1.689.810	272.586
			YEMEN	102.179	23.544
			UNITED ARAB EMIRATES	932.896	235.939
			QATAR	3.888.683	1.078.410
			BAHRAIN	1.978.372	509.638
			EGYPT	399.905	109.891
			KENYA	330.643	71.093
			REUNION	15	12
			BOTSWANA	2.636.613	615.901
			ANGOLA	122.160	19.860
			NIGERIA	1.609.294	514.127
			SENEGAL	51.823	26.178
			SOUTH AFRICA	95.167	44.311
			MAURITIUS	979.267	210.661
			AUSTRALIA	5.251.537	1.075.084
			NEW ZEALAND	22.997.796	5.856.478
			MICRONESIA, FED. STATES OF	1.339.364	330.184
			VANUATU	622	1.691
			AMERICAN SAMOA	84.573	19.473
			FIJI	74.663	16.868
			SAMOA	301.539	83.215
			EAST TIMOR	176.805	37.992
			UNITED STATES	151.083	25.941
			CANADA	5.380.757	1.419.274
			MEXICO	3.580.285	706.730
			GUATEMALA	52.933	20.482
			PANAMA	275.139	66.797
CHILE	632.480	152.658			
COLOMBIA	24.948	6.111			
BOLIVIA	46.893	15.246			
TRINIDAD AND TOBAGO	73.517	22.503			
JAMAICA	220.641	57.522			
PUERTO RICO	579.271	150.743			
FRENCH POLYNESIA	493.120	142.449			
GRENADA	21.794	4.330			
UNITED KINGDOM	44.139	15.679			
NETHERLANDS	1.889.380	536.352			
FRANCE	343.247	89.326			
GERMANY, FED. REP. OF	117.740	35.131			
BELGIUM	5.033	6.693			
DENMARK	347.467	78.398			
SWEDEN	10.000	10.400			
IRELAND	156.165	94.018			
ITALY	2.399	430			
GREECE	3.398.900	851.162			
UKRAINE	253.356	187.827			
CROATIA	650.841	175.313			
BOSNIA AND HERZEGOVINA	1.605.584	592.976			
MALTA	72.814	24.598			
	23.268	6.054			
	476.182	100.731			

TABLE 4 : EXPORT BY COMMODITY AND COUNTRY OF DESTINATION
JANUARY - DECEMBER 2007

H S	COMMODITY DESCRIPTION	SITC	COUNTRY OF DESTINATION	NET WEIGHT (KG)	FOB VALUE (US \$)
6909110000	CERAMIC WARES FOR LABORATORY, CHEMICAL OR OTH TECHNICAL OF PORCELAIN/CHINA	66391	CZECH REPUBLIC	365.467	113.355
			RUSSIA FEDERATION	587.423	224.711
			JAPAN	3.748.265	30.319.868 *
			KOREA, REPUBLIC OF	567.469	8.155.376
			CHINA	136.036	969.868
			THAILAND	79.308	325.260
			SINGAPORE	315.311	1.157.992
			MALAYSIA	25	95
			INDIA	236.470	654.511
			MADAGASCAR	104.287	798.869
			SOUTH AFRICA	160	150
			AUSTRALIA	1.904.756	15.795.055
			NEW CALEDONIA	38.112	44.250
			UNITED STATES	1	1
			CANADA	345.962	2.379.750
			ARGENTINA	39	67
			JAMAICA	3.088	6.760
			BARBADOS	1.532	3.355
			ANTIGUA AND BARBUDA	4.177	4.832
			FRENCH POLYNESIA	15	29
			MARTINIQUE	199	143
			GUADELOUPE	37	87
			UNITED KINGDOM	271	684
NETHERLANDS	743	7.052			
FRANCE	4.788	3.288			
BELGIUM	1.118	1.794			
SWEDEN	324	3.832			
ITALY	238	158			
SPAIN	427	486			
POLAND	2.887	5.543			
BULGARIA	221	160			
6909120000	CERMAIC WARES HAVING A HARDNESS >= 9 THE MOHS SCALE	66391	MALAYSIA	264	421
				150	1.800 *
6909190000	OTH CERAMIC WARES FOR LABORATORY, CHEMICAL/OTH TECHNICAL USES	66391	JAPAN	150	1.800
			HONG KONG	2.915.484	25.083.837 *
			KOREA, REPUBLIC OF	542.245	5.413.647
			TAIWAN	2.694	140.150
			CHINA	164.801	1.402.666
			THAILAND	286	359
			SINGAPORE	7.255	101.263
			PHILIPPINES	140.120	1.179.745
			MALAYSIA	319	86
			INDIA	6.226	39.350
			SRI LANKA	30.821	363.650
			CAMEROON	101.120	864.092
			SOUTH AFRICA	407	85
			AUSTRALIA	211	250
			NEW ZEALAND	1.677.078	13.695.834
			UNITED STATES	2.830	3.156
			CANADA	986	1.093
			CHILE	228.430	1.807.665
			BRAZIL	168	629
			UNITED KINGDOM	167	305
			NETHERLANDS	232	310
			GERMANY, FED. REP. OF	406	6.040
			AUSTRIA	127	161
BELGIUM	78	424			
SWITZERLAND	2	30			
SWEDEN	3.982	57.591			
SPAIN	202	558			
GREECE	180	580			
RUSSIA FEDERATION	3.879	2.935			
6909900000	CERAMIC TROUGH,TUB,USED IN AGRICULTURE CERAMIC POTS, JARS FOR PACKING OF GOODS	66391	JAPAN	223	1.152
			HONG KONG	9	31
			KOREA, REPUBLIC OF	2.419.816	1.880.678 *
			TAIWAN	965.383	446.213
			CHINA	11.049	21.775
			THAILAND	61.332	25.620
			SINGAPORE	322	1.335
			PHILIPPINES	18.487	21.939
			MALAYSIA	2.797	8.762
			BRUNEI DARUSSALAM	13.337	38.606
			MALDIVES	1.579	5.027
				25.110	16.456
				120	310
				777	4.802

TABLE 4 : EXPORT BY COMMODITY AND COUNTRY OF DESTINATION
JANUARY - DECEMBER 2007

H S	COMMODITY DESCRIPTION	SITC	COUNTRY OF DESTINATION	NET WEIGHT (KG)	FOB VALUE (US \$)
			INDIA	3.383	5.344
			SRI LANKA	85	805
			SAUDI ARABIA	2.336	700
			UNITED ARAB EMIRATES	18.703	30.443
			CYPRUS	22.932	4.848
			MOROCCO	124	86
			NAMIBIA	180	492
			MADAGASCAR	384	586
			REUNION	6.519	10.556
			MOZAMBIQUE	957	2.046
			GABON	627	1.070
			COTE D'IVOIRE	255	237
			SENEGAL	104	72
			U.S. VIRGIN ISLANDS	34	111
			SEYCHELLES	3	4
			SOUTH AFRICA	14.466	15.559
			MAURITIUS	2.362	6.447
			AUSTRALIA	288.908	154.820
			NEW ZEALAND	14.580	13.233
			GUAM	426	921
			NEW CALEDONIA	5.006	6.119
			SAINT VINCENT AND THE GREN	35	93
			VANUATU	30	8
			COOK ISLANDS	207	199
			FIJI	855	880
			UNITED STATES	57.260	88.899
			CANADA	29.325	37.702
			MEXICO	570	948
			VENEZUELA	45	89
			ARGENTINA	3.403	6.025
			BRAZIL	1.401	2.413
			COLOMBIA	1.357	3.311
			URUGUAY	181	369
			BAHAMAS	5.073	41.266
			DOMINICAN REPUBLIC	3.445	2.955
			ARUBA	1.265	2.059
			FRENCH GUIANA	277	504
			FRENCH POLYNESIA	4.819	8.178
			MARTINIQUE	1.055	1.917
			GUADELOUPE	23.964	20.227
			UNITED KINGDOM	12.081	15.284
			NETHERLANDS	156.050	135.497
			FRANCE	56.900	88.179
			GERMANY, FED. REP. OF	2.603	4.409
			BELGIUM	291.526	283.265
			SWITZERLAND	302	1.177
			NORWAY	22	32
			SWEDEN	4.875	7.471
			FINLAND	223	316
			ITALY	165.813	174.602
			SPAIN	87.150	75.720
			PORTUGAL	431	680
			GREECE	1.776	1.033
			HUNGARY	215	244
			POLAND	2.462	1.995
			ROMANIA	42	149
			BULGARIA	134	310
			YUGOSLAVIA	443	647
			ESTONIA	32	201
			CROATIA	17.619	19.908
			CZECH REPUBLIC	653	1.452
			RUSSIA FEDERATION	1.230	4.721
6910100000	CERAMIC SINKS, WASH BASINS, WASH BASIN OF PORCELAIN/CHINA	81221		13.791.760	26.514.126 *
			JAPAN	1.224.841	2.032.406
			HONG KONG	191.741	625.538
			KOREA, REPUBLIC OF	134.662	233.152
			TAIWAN	144.870	579.335
			CHINA	307.288	447.720
			MACAU	7.356	55.714
			PAPUA NEW GUINEA	7.504	4.350
			THAILAND	52.894	170.449
			SINGAPORE	491.396	1.620.769
			PHILIPPINES	30.874	107.648
			MALAYSIA	718.866	1.575.499
			CAMBODIA	7.891	38.134
			BRUNEI DARUSSALAM	52.686	179.663

TABLE 4 : EXPORT BY COMMODITY AND COUNTRY OF DESTINATION
JANUARY - DECEMBER 2007

H S	COMMODITY DESCRIPTION	SITC	COUNTRY OF DESTINATION	NET WEIGHT (KG)	FOB VALUE (US \$)
			VIET NAM	23.025	179.832
			MALDIVES	16.601	67.531
			INDIA	359.043	909.782
			PAKISTAN	21.010	83.767
			BANGLADESH	37.625	114.722
			SRI LANKA	167.069	252.250
			IRAN (ISLAMIC REPUBLIC OF)	4	75
			SAUDI ARABIA	117.529	426.885
			KUWAIT	44.166	176.248
			LEBANON	25.835	78.086
			YEMEN	1.516	6.329
			SYRIA ARAB REPUBLIC	113	707
			UNITED ARAB EMIRATES	311.142	1,047.516
			QATAR	244.054	799.196
			BAHRAIN	7.673	21.394
			LIBYAN ARAB JAMAHIRIYA	166	587
			SUDAN	5.508	25.546
			SEYCHELLES	1.433	6.372
			SOUTH AFRICA	20.000	21.923
			MAURITIUS	73	1.400
			AUSTRALIA	984.549	2,035.699
			NEW ZEALAND	85.839	216.964
			GUAM	855	2.610
			FIJI	21.417	17.459
			EAST TIMOR	30	35
			UNITED STATES	5,873.367	9,574.623
			UNITED KINGDOM	523.076	816.105
			NETHERLANDS	61	110
			FRANCE	2.725	5.279
			BELGIUM	59.313	59.081
			ITALY	488.554	693.667
			SPAIN	892.426	1,075.338
			GREECE	83.094	126.631
6910900000	CERAMIC SINKS, WASH BASINS, WASH BASIN OF OTH THAN PORCELAIN/CHINA	81229	JAPAN	3,395.505	5,934.140 *
			PAPUA NEW GUINEA	3,221.508	5,585.603
			THAILAND	1.555	2.460
			SINGAPORE	99	90
			MALAYSIA	14.922	21.116
			MALDIVES	8.000	4.331
			INDIA	129	3.800
			UNITED ARAB EMIRATES	5,943	6.105
			CYPRUS	168	554
			MADAGASCAR	394	1,225
			MAURITIUS	527	924
			AUSTRALIA	517	6,011
			NEW ZEALAND	79.332	163.825
			FIJI	11.262	21,228
			EAST TIMOR	30	126
			UNITED STATES	20	7
			BRAZIL	15.573	20,775
			FRENCH POLYNESIA	19	46
			NETHERLANDS	344	405
			FRANCE	1,345	4,928
			GERMANY, FED. REP. OF	7,326	12,459
			NETHERLANDS	2,100	3,856
			FRANCE	5,727	5,983
			BELGIUM	7,403	18,714
			SWITZERLAND	65	281
			SWEDEN	6,056	21,643
			ITALY	688	2,763
			SPAIN	4,453	24,882
6911100000	TABLEWARE & KITCHENWARE OF PORCELAIN/CHINA	66611	JAPAN	11,777.412	58,595.812 *
			HONG KONG	452.617	2,946.081
			KOREA, REPUBLIC OF	87.629	695.710
			TAIWAN	683.381	4,164.930
			CHINA	45.511	604.145
			MACAU	35.115	371.714
			THAILAND	55.183	713.457
			SINGAPORE	1.041	11.698
			PHILIPPINES	184.003	1,139.577
			MALAYSIA	23.395	72.685
			CAMBODIA	32.982	218.368
			BRUNEI DARUSSALAM	67	707
			VIET NAM	736	11,156
			MALDIVES	697	6,395
				150	1,270

TABLE 4 : EXPORT BY COMMODITY AND COUNTRY OF DESTINATION
JANUARY - DECEMBER 2007

H S	COMMODITY DESCRIPTION	SITC	COUNTRY OF DESTINATION	NET WEIGHT (KG)	FOB VALUE (US \$)
			INDIA	13.609	79.771
			PAKISTAN	2.603	21.328
			IRAN (ISLAMIC REPUBLIC OF)	8	9
			SAUDI ARABIA	7	9
			KUWAIT	9	6
			JORDAN	27	877
			OMAN	1.131	14.841
			SYRIA ARAB REPUBLIC	148	1.926
			TURKEY	38.935	245.881
			UNITED ARAB EMIRATES	68.552	859.929
			QATAR	125	294
			BAHRAIN	452	5.147
			CYPRUS	10.084	28.603
			EGYPT	38.710	19.280
			GHANA	2.492	2.579
			SOUTH AFRICA	162.801	332.292
			MAURITIUS	499	4.402
			AUSTRALIA	178.082	1.292.026
			NEW ZEALAND	16.672	103.490
			GUAM	415	3.749
			EAST TIMOR	20	17
			UNITED STATES	3.367.612	19.712.160
			CANADA	464.696	3.031.895
			MEXICO	122.949	463.068
			CHILE	7.918	20.462
			COLOMBIA	4.600	7.410
			ECUADOR	5	13
			UNITED KINGDOM	2.195.702	8.270.314
			NETHERLANDS	427.649	1.063.000
			FRANCE	630.067	1.724.008
			GERMANY, FED. REP. OF	165.714	888.830
			BELGIUM	286.905	1.423.343
			SWITZERLAND	2.638	44.260
			DENMARK	31.425	74.822
			NORWAY	195.786	546.368
			SWEDEN	116.016	474.725
			FINLAND	175.560	1.451.252
			IRELAND	320.993	614.489
			ITALY	381.202	2.756.917
			SPAIN	496.400	1.337.709
			GREECE	239.717	652.130
			POLAND	11	15
			BULGARIA	104	167
			AZERBAIJAN	1.142	9.183
			CZECH REPUBLIC	68	931
			RUSSIA FEDERATION	4.645	53.992
6911900000	OTH HOUSEHOLD, TOILET ARTICLES OF PORCELAIN/CHINA	66612		322.507	967.893 *
			JAPAN	28.208	30.615
			HONG KONG	714	4.971
			KOREA, REPUBLIC OF	4.581	84.623
			TAIWAN	89	1.700
			CHINA	511	2.518
			THAILAND	544	2.308
			SINGAPORE	4.277	14.844
			PHILIPPINES	2.500	82.250
			MALAYSIA	20.043	4.261
			MALDIVES	511	3.852
			INDIA	585	709
			IRAN (ISLAMIC REPUBLIC OF)	2.387	8.272
			SAUDI ARABIA	10.400	3.429
			TURKEY	108	564
			UNITED ARAB EMIRATES	664	2.432
			CYPRUS	1.172	5.218
			REUNION	171	516
			MOZAMBIQUE	4.641	10.057
			MAURITIUS	319	2.382
			AUSTRALIA	29.072	38.192
			NEW ZEALAND	7.047	15.508
			COOK ISLANDS	36	106
			TONGA	13.582	11.414
			UNITED STATES	72.640	238.985
			CANADA	714	3.235
			MEXICO	308	941
			GUATEMALA	483	2.644
			SURINAME	54	318
			CHILE	704	2.902

TABLE 4 : EXPORT BY COMMODITY AND COUNTRY OF DESTINATION
JANUARY - DECEMBER 2007

H S	COMMODITY DESCRIPTION	SITC	COUNTRY OF DESTINATION	NET WEIGHT (KG)	FOB VALUE (US \$)
			COLOMBIA	282	323
			PERU	132	686
			GUADELOUPE	1.202	1.623
			UNITED KINGDOM	21.216	117.600
			NETHERLANDS	26.272	56.695
			FRANCE	22.513	68.448
			GERMANY, FED. REP. OF	6.838	22.277
			AUSTRIA	4	2
			BELGIUM	1.518	2.438
			SWITZERLAND	429	2.260
			DENMARK	2.810	5.280
			NORWAY	5.377	20.638
			SWEDEN	1.015	3.152
			FINLAND	110	645
			ITALY	6.250	23.497
			SPAIN	8.276	17.820
			GREECE	1.681	5.354
			HUNGARY	1.834	8.231
			POLAND	384	1.583
			ROMANIA	33	116
			BULGARIA	500	1.996
			LITHUANIA	54	355
			CROATIA	5.027	26.287
			MALTA	1.333	550
			RUSSIA FEDERATION	352	271
6912000000	TABLEWARE & KITCHENWARE, OTH HOUSEHOLD TOILET ART, OTH THAN PORCELAIN/CHINA	66613	JAPAN	16.938.297	22.300.617 *
			HONG KONG	90.145	170.074
			KOREA, REPUBLIC OF	1.392	583
			TAIWAN	1.295	2.485
			CHINA	17.371	26.399
			THAILAND	486	1.068
			SINGAPORE	10.226	10.149
			PHILIPPINES	187.091	115.420
			MALAYSIA	164	131
			VIET NAM	56.198	67.947
			MALDIVES	90	619
			INDIA	5.158	58.795
			PAKISTAN	9.538	7.741
			SRI LANKA	298.194	165.683
			IRAN (ISLAMIC REPUBLIC OF)	1.463	2.574
			SAUDI ARABIA	273	1.117
			ISRAEL	30.334	30.564
			TURKEY	24.082	25.941
			UNITED ARAB EMIRATES	5.080.389	2.835.568
			BAHRAIN	59.267	84.543
			CYPRUS	2.227	22.111
			EGYPT	9.223	7.697
			MOROCCO	326.059	214.104
			TUNISIA	49.244	24.770
			TANZANIA, UNITED REPUBLIC OF	1.664	4.087
			MADAGASCAR	15.092	6.186
			KENYA	175	94
			REUNION	97	79
			ANGOLA	18.822	11.673
			GABON	367	341
			COTE D'IVOIRE	151	239
			SEYCHELLES	21.940	9.788
			SOUTH AFRICA	1.256	10.175
			MAURITIUS	74.180	111.028
			VIRGIN ISLANDS (BRITISH)	2.592	3.092
			AUSTRALIA	1	9
			NEW ZEALAND	178.180	183.716
			GUAM	17.741	18.828
			PALAU	3.424	925
			NEW CALEDONIA	20	23
			NIUE	876	1.272
			NORTHERN MARIANA ISLANDS	423	3.191
			SAINT VINCENT AND THE GREN	74	132
			VANUATU	22	30
			WALLIS AND FUTUNA ISLANDS	2.453	2.625
			COOK ISLANDS	292	564
			FIJI	915	885
			UNITED STATES	8.946	67.240
			CANADA	4.037.124	8.218.739
			MEXICO	315.109	646.533
				10.334	20.880

TABLE 4 : EXPORT BY COMMODITY AND COUNTRY OF DESTINATION
JANUARY - DECEMBER 2007

H S	COMMODITY DESCRIPTION	SITC	COUNTRY OF DESTINATION	NET WEIGHT (KG)	FOB VALUE (US \$)
			HONDURAS	10	15
			NICARAGUA	229	172
			PANAMA	6	8
			SURINAME	16.574	9.454
			CHILE	3.157	8.816
			VENEZUELA	14	44
			ARGENTINA	251	348
			BRAZIL	1.607	6.110
			COLOMBIA	33.954	52.772
			URUGUAY	74	98
			ECUADOR	268	120
			TRINIDAD AND TOBAGO	706	342
			BAHAMAS	85	3.500
			JAMAICA	34	8
			PUERTO RICO	1.118	2.861
			DOMINICAN REPUBLIC	180	210
			COSTA RICA	1.608	438
			ANGUILLA	428	1.649
			FRENCH GUIANA	9.617	7.824
			FRENCH POLYNESIA	10.698	6.965
			MARTINIQUE	4	15
			NETHERLANDS ANTILLES	290	1.180
			SAINT LUCIA	71	406
			GUADELOUPE	548	505
			UNITED KINGDOM	3.473.930	5.110.637
			NETHERLANDS	34.898	57.069
			FRANCE	1.228.622	1.666.548
			GERMANY, FED. REP. OF	25.898	35.447
			AUSTRIA	3.177	9.080
			BELGIUM	85.682	110.100
			SWITZERLAND	207.354	575.238
			DENMARK	13.195	17.594
			NORWAY	8.606	43.490
			SWEDEN	26.897	92.168
			FINLAND	36.512	94.170
			IRELAND	4.205	4.345
			ITALY	547.032	929.391
			SPAIN	96.783	141.341
			PORTUGAL	22.201	13.357
			GREECE	46.119	57.926
			HUNGARY	1.138	1.434
			POLAND	277	693
			ROMANIA	1.353	593
			BULGARIA	20	35
			YUGOSLAVIA	1.242	1.876
			UKRAINE	142	364
			LITHUANIA	4.370	970
			CROATIA	5.798	27.312
			MALTA	117	77
			CZECH REPUBLIC	216	688
			RUSSIA FEDERATION	8.803	6.357
6913100000	STATUETTES & OTH ORNAMENTAL CERAMIC ART. OF PORCELAIN/CHINA	66621	JAPAN	1.222.323	2.070.663 *
			KOREA, REPUBLIC OF	19.851	65.195
			TAIWAN	104.611	42.442
			CHINA	793	617
			THAILAND	5.138	7.705
			SINGAPORE	19	144
			PHILIPPINES	10.087	6.573
			MALAYSIA	1.827	4.667
			BRUNEI DARUSSALAM	5.631	5.565
			VIET NAM	500	500
			MALDIVES	132	24
			INDIA	586	1.082
			SRI LANKA	2.954	21.150
			SAUDI ARABIA	990	576
			JORDAN	5	5
			LEBANON	832	995
			YEMEN	296	72
			OMAN	131	765
			TURKEY	2	4
			UNITED ARAB EMIRATES	158	640
			BAHRAIN	13.052	19.142
			CYPRUS	909	2.019
			MOROCCO	3.045	6.406
			REUNION	38	35
				466	537

TABLE 4 : EXPORT BY COMMODITY AND COUNTRY OF DESTINATION
JANUARY - DECEMBER 2007

H S	COMMODITY DESCRIPTION	SITC	COUNTRY OF DESTINATION	NET WEIGHT (KG)	FOB VALUE (US \$)
			SENEGAL	50	20
			SOUTH AFRICA	15.962	15.148
			MAURITIUS	2.611	2.907
			AUSTRALIA	79.945	102.542
			NEW ZEALAND	1.628	4.322
			NEW CALEDONIA	73	160
			FIJI	283	373
			UNITED STATES	161.345	1.135.881
			CANADA	4.164	23.912
			MEXICO	1.116	2.751
			PANAMA	2	3
			ARGENTINA	2.025	2.940
			COLOMBIA	1.967	2.715
			URUGUAY	5.111	2.537
			BAHAMAS	2	8
			JAMAICA	2.079	964
			COSTA RICA	220	225
			ANGUILLA	323	508
			CAYMAN ISLANDS	29	8
			FRENCH GUIANA	133	362
			FRENCH POLYNESIA	1.540	2.123
			GRENADA	500	52
			MARTINIQUE	603	419
			NETHERLANDS ANTILLES	688	860
			GUADELOUPE	247	336
			UNITED KINGDOM	12.930	26.320
			NETHERLANDS	494.890	296.492
			FRANCE	52.435	57.777
			GERMANY, FED. REP. OF	19.493	19.597
			AUSTRIA	1.042	1.409
			BELGIUM	85.571	37.958
			SWITZERLAND	2.276	3.262
			DENMARK	100	33
			SWEDEN	661	568
			FINLAND	94	67
			ITALY	53.499	88.315
			SPAIN	19.067	23.696
			PORTUGAL	4.499	2.357
			ICELAND	1.269	8.087
			GREECE	17.179	13.348
			POLAND	13	20
			ROMANIA	211	295
			UKRAINE	1.263	1.716
			CROATIA	1.132	410
6913900000	STATUETTES & OTH ORNAMENTAL CERAMIC ART. OF OTH THAN PORCELAIN/CHINA	66629		4.851.750	5.889.484 *
			JAPAN	80.326	151.438
			HONG KONG	6.588	5.029
			KOREA, REPUBLIC OF	18.911	28.560
			TAIWAN	28.660	7.711
			CHINA	1.704	2.941
			MACAU	4	7
			THAILAND	4.657	6.115
			SINGAPORE	170.381	143.707
			PHILIPPINES	6.630	13.891
			MALAYSIA	52.136	36.817
			BRUNEI DARUSSALAM	1.148	1.282
			VIET NAM	249	418
			MALDIVES	25.777	47.097
			INDIA	9.766	7.992
			SRI LANKA	6.260	8.038
			IRAN (ISLAMIC REPUBLIC OF)	14	32
			SAUDI ARABIA	127	183
			JORDAN	13.692	30.827
			LEBANON	1.690	2.480
			TURKEY	3.642	7.815
			UNITED ARAB EMIRATES	10.070	58.338
			QATAR	30	32
			BAHRAIN	1.735	2.861
			CYPRUS	20.179	19.842
			EGYPT	614	910
			MOROCCO	669	1.282
			ALGERIA	513	1.423
			TANZANIA, UNITED REPUBLIC OF	1.403	1.133
			MADAGASCAR	181	171
			KENYA	173	53
			REUNION	15.973	13.078

TABLE 4 : EXPORT BY COMMODITY AND COUNTRY OF DESTINATION
JANUARY - DECEMBER 2007

H S	COMMODITY DESCRIPTION	SITC	COUNTRY OF DESTINATION	NET WEIGHT (KG)	FOB VALUE (US \$)
			MOZAMBIQUE	315	123
			BOTSWANA	48	121
			COTE D'IVOIRE	1.400	1.963
			SENEGAL	93	685
			SEYCHELLES	1.970	3.501
			SOUTH AFRICA	89.740	98.509
			MAURITIUS	49.517	36.501
			VIRGIN ISLANDS (BRITISH)	18	89
			AUSTRALIA	350.860	361.641
			NEW ZEALAND	47.067	55.608
			GUAM	14.853	9.415
			NEW CALEDONIA	5.072	4.583
			NORTHERN MARIANA ISLANDS	333	500
			SAINT VINCENT AND THE GREN	738	984
			VANUATU	18.085	7.441
			COOK ISLANDS	7.714	17.936
			FIJI	79.830	34.163
			SAMOA	1.187	1.723
			SOLOMON ISLANDS	225	611
			EAST TIMOR	2.970	3.484
			UNITED STATES	1.281.444	1.848.787
			CANADA	117.840	152.185
			MEXICO	1.436	2.623
			HONDURAS	28	224
			PANAMA	9.005	12.307
			CHILE	655	5.717
			VENEZUELA	582	5.146
			ARGENTINA	82.455	49.383
			BRAZIL	4.013	4.813
			COLOMBIA	18.781	22.437
			URUGUAY	630	1.131
			ECUADOR	54	233
			PERU	2.397	2.189
			TRINIDAD AND TOBAGO	81	177
			BAHAMAS	46	90
			JAMAICA	2.590	4.093
			DOMINICAN REPUBLIC	1.478	4.374
			COSTA RICA	3.187	4.671
			ANTIGUA AND BARBUDA	1.034	2.376
			ANGUILLA	100	340
			ARUBA	25	115

TABLE 4 : EXPORT BY COMMODITY AND COUNTRY OF DESTINATION
JANUARY - DECEMBER 2007

H S	COMMODITY DESCRIPTION	SITC	COUNTRY OF DESTINATION	NET WEIGHT (KG)	FOB VALUE (US \$)
			BERMUDA	439	3.235
			FRENCH GUIANA	1.746	1.165
			FRENCH POLYNESIA	12.718	15.638
			MARTINIQUE	1.468	1.522
			NETHERLANDS ANTILLES	188	423
			GUADELOUPE	3.478	8.296
			UNITED KINGDOM	106.892	156.645
			NETHERLANDS	646.733	329.858
			FRANCE	189.973	236.240
			GERMANY, FED. REP. OF	127.705	196.498
			AUSTRIA	3.841	7.348
			BELGIUM	110.323	114.483
			SWITZERLAND	6.499	12.352
			DENMARK	74.923	49.118
			NORWAY	3.761	8.100
			SWEDEN	54.754	94.841
			FINLAND	875	4.131
			IRELAND	1.994	9.403
			ITALY	495.918	781.565
			SPAIN	256.757	385.530
			PORTUGAL	3.194	3.697
			GREECE	17.645	26.942
			HUNGARY	10.067	21.509
			POLAND	11.227	15.471
			ROMANIA	380	744
			BULGARIA	8.127	9.906
			YUGOSLAVIA	48	85
			KAZAKHSTAN	237	333
			UKRAINE	7.211	11.539
			CROATIA	3.596	5.947
			MALTA	837	1.915
			SLOVAKIA	1.419	2.965
			SLOVENIA	19	11
			CZECH REPUBLIC	1.796	1.069
			FAEROE ISLANDS	125	1.755
			RUSSIA FEDERATION	1.039	4.710
6914100000	OTH CERAMIC ARTICLES OF PORCELAIN/ CHINA	66399		236.349	402.123 *
			JAPAN	557	881
			KOREA, REPUBLIC OF	70.968	115.495
			THAILAND	118	143
			SINGAPORE	85	693
			PHILIPPINES	875	2.431
			MALAYSIA	5.747	3.983
			VIET NAM	6.300	6.500
			MALDIVES	5.046	717
			INDIA	5.836	4.049
			REUNION	5.492	2.251
			SOUTH AFRICA	4.168	10.092
			AUSTRALIA	32.440	42.516
			UNITED STATES	8.856	24.147
			CANADA	1.009	1.619
			BRAZIL	83	198
			COLOMBIA	23.649	70.440
			JAMAICA	1.426	1.690
			DOMINICAN REPUBLIC	706	1.147
			FRENCH POLYNESIA	203	147
			NETHERLANDS ANTILLES	2.251	14.995
			UNITED KINGDOM	5.755	15.751
			NETHERLANDS	40	180
			FRANCE	8.364	16.786
			GERMANY, FED. REP. OF	2.604	3.142
			BELGIUM	30.554	38.395
			SWITZERLAND	1.043	1.093
			IRELAND	208	280
			ITALY	6.211	13.366
			SPAIN	2.877	5.516
			GREECE	2.431	2.659
			BULGARIA	447	821
6914900000	OTH CERAMIC ARTICLES OF OTH THAN PORCELAIN/CHINA	66399		2.973.204	3.827.557 *
			JAPAN	128.666	197.801
			HONG KONG	397	4.331
			KOREA, DEM. PEOPLE'S REP.	71	13
			KOREA, REPUBLIC OF	33.066	78.368
			TAIWAN	12.888	30.083
			CHINA	52.396	44.827
			PAPUA NEW GUINEA	1.556	1.685

TABLE 4 : EXPORT BY COMMODITY AND COUNTRY OF DESTINATION
JANUARY - DECEMBER 2007

H S	COMMODITY DESCRIPTION	SITC	COUNTRY OF DESTINATION	NET WEIGHT (KG)	FOB VALUE (US \$)
			THAILAND	7.200	28.636
			SINGAPORE	42.101	71.003
			PHILIPPINES	2.029	6.551
			MALAYSIA	40.259	51.457
			BRUNEI DARUSSALAM	920	661
			LAO PEOPLE'S DEM. REP.	245	1.454
			VIET NAM	1.506	2.674
			MALDIVES	28.410	143.274
			INDIA	8.796	14.669
			PAKISTAN	191	220
			SRI LANKA	75.008	13.512
			SAUDI ARABIA	1.640	533
			KUWAIT	8.028	15.891
			JORDAN	4	22
			LEBANON	3.095	8.248
			TURKEY	10.968	19.917
			UNITED ARAB EMIRATES	19.280	87.539
			QATAR	77	82
			BAHRAIN	1.824	6.274
			CYPRUS	5.249	2.380
			EGYPT	15.727	34.046
			MOROCCO	30	165
			TUNISIA	572	502
			SUDAN	500	150
			TANZANIA, UNITED REPUBLIC OF	312	279
			REUNION	14.912	21.578
			MOZAMBIQUE	297	168
			CONGO	154	100
			GABON	48	45
			MAURITANIA	35.914	9.920
			BENIN	1.771	700
			U.S. VIRGIN ISLANDS	59	192
			SEYCHELLES	3.528	5.407
			UGANDA	1	2
			SOUTH AFRICA	186.413	150.513
			MAURITIUS	3.517	16.203
			VIRGIN ISLANDS (BRITISH)	10	135
			AUSTRALIA	541.904	425.419
			NEW ZEALAND	32.109	32.790
			GUAM	475	1.002
			PALAU	4.411	4.289
			NEW CALEDONIA	7.273	9.533
			NORTHERN MARIANA ISLANDS	2.449	3.675
			SAINT VINCENT AND THE GRENADINES	565	717
			VANUATU	6.731	5.395
			COOK ISLANDS	508	874
			FIJI	7.234	1.756
			TONGA	288	355
			EAST TIMOR	5.920	2.574
			UNITED STATES	264.130	435.861
			CANADA	62.784	130.456
			MEXICO	6.525	12.580
			CHILE	18.172	47.184
			VENEZUELA	233	212
			ARGENTINA	15.643	32.421
			BRAZIL	2.498	3.778
			COLOMBIA	5.729	21.811
			BOLIVIA	24	40
			URUGUAY	2.012	1.905
			PERU	23.993	23.602
			BAHAMAS	688	252
			JAMAICA	1.626	1.061
			PUERTO RICO	529	770
			DOMINICAN REPUBLIC	2.381	3.153
			EL SALVADOR	240	123
			COSTA RICA	1.873	2.262
			BARBADOS	148	141
			ANGUILLA	1	3
			ARUBA	749	1.103
			BERMUDA	221	564
			CAYMAN ISLANDS	64	20
			FRENCH GUIANA	152	333
			FRENCH POLYNESIA	10.397	8.241
			MARTINIQUE	287	189
			NETHERLANDS ANTILLES	683	1.706
			GUADELOUPE	549	670

TABLE 4 : EXPORT BY COMMODITY AND COUNTRY OF DESTINATION
 JANUARY - DECEMBER 2007

H S	COMMODITY DESCRIPTION	SITC	COUNTRY OF DESTINATION	NET WEIGHT (KG)	FOB VALUE (US \$)
			UNITED KINGDOM	105.991	155.893
			NETHERLANDS	223.022	246.231

<http://www.bps.go.id>

TABLE 4 : EXPORT BY COMMODITY AND COUNTRY OF DESTINATION
JANUARY - DECEMBER 2007

H S	COMMODITY DESCRIPTION	SITC	COUNTRY OF DESTINATION	NET WEIGHT (KG)	FOB VALUE (US \$)
			FRANCE	222.579	253.195
			GERMANY, FED. REP. OF	97.927	245.951
			AUSTRIA	2.469	4.858
			BELGIUM	88.710	59.392
			SWITZERLAND	2.922	5.209
			DENMARK	3.911	3.971
			NORWAY	2.207	5.387
			SWEDEN	7.496	12.133
			FINLAND	760	769
			IRELAND	4.289	8.527
			ITALY	153.415	217.996
			SPAIN	158.721	193.713
			PORTUGAL	12.414	20.549
			GREECE	16.648	15.587
			HUNGARY	3.877	5.518
			POLAND	17.246	7.795
			ROMANIA	1.425	2.626
			BULGARIA	22	36
			YUGOSLAVIA	237	364
			UKRAINE	6.022	4.951
			ESTONIA	2.500	2.819
			GEORGIA	1.250	9.300
			CROATIA	321	487
			SLOVAKIA	7.719	3.889
			SLOVENIA	1.397	3.550
			CZECH REPUBLIC	19.155	10.219
			RUSSIA FEDERATION	26.719	35.612
7001000000	CULLET & OTH WASTE & SCRAP OF GLASS; GLASS IN THE MASS.	66411		1.885.856	186.178 *
			TAIWAN	16.080	1.930
			CHINA	3.273	26.982
			THAILAND	328.490	70.283
			SINGAPORE	2.038	5.272
			MALAYSIA	1.533.317	81.176
			AUSTRALIA	2.443	348
			FRANCE	214	168
			AUSTRIA	1	19
7002100000	GLASS IN BALLS	66412		801	3.802 *
			HONG KONG	1	4
			SINGAPORE	130	86
			MALAYSIA	353	3.119
			REUNION	159	318
			AUSTRALIA	50	18
			GERMANY, FED. REP. OF	6	51
			ITALY	51	110
			SPAIN	51	96
7002200000	GLASS IN RODS	66412		1.988	1.618 *
			BRUNEI DARUSSALAM	1.452	1.115
			NICARAGUA	312	234
			ITALY	224	269
7002311000	FUSED QUARTZ/OTH FUSED SILICA FOR VACUUM TUBES	66412		543.772	135.317 *
			SINGAPORE	543.772	135.317
7002319090	GLASS IN BALL,TUBE OF FUSED QUARTZ/OTH FUSE SILCA,OTH THN BORO SILICT GLAS TUBE	66412		3.772.745	708.215 *
			HONG KONG	110	2.321
			KOREA, REPUBLIC OF	2	3
			TAIWAN	5.478	2.598
			SINGAPORE	26.418	138.369
			MALAYSIA	3.607.024	498.103
			UNITED ARAB EMIRATES	7	168
			EGYPT	132.580	64.732
			AUSTRALIA	466	221
			NEW ZEALAND	73	100
			UNITED STATES	138	425
			UNITED KINGDOM	127	141
			GERMANY, FED. REP. OF	297	949
			MONACO	25	85
7002321000	GLASS HAVING A LINEAR COEFFICIENT 0-300 CELCIUS FOR VACUUM TUBES	66412		900	606 *
			CHINA	900	606
7002329010	GLASS HAVING A LINEAR COEFFICIENT 0-300 CELCIUS FOR VENAMEL GLASS	66412		2.220	1.429 *
			CHINA	2.220	1.429
7002329090	GLASS HAVING A LINEAR COEFFICIENT 0-300 CELC OTH THN VACUM/BORO SILICT GLAS TUBE	66412		4.468.174	6.899.371 *
			JAPAN	958.473	1.710.575
			HONG KONG	190.100	312.237

TABLE 4 : EXPORT BY COMMODITY AND COUNTRY OF DESTINATION
JANUARY - DECEMBER 2007

H S	COMMODITY DESCRIPTION	SITC	COUNTRY OF DESTINATION	NET WEIGHT (KG)	FOB VALUE (US \$)
			KOREA, REPUBLIC OF	735.936	1.106.520
			CHINA	591.206	916.346
			THAILAND	770.881	1.072.173
			MALAYSIA	144.260	231.240
			MYANMAR (FORM. BURMA)	21.760	26.786
			VIET NAM	47.006	51.400
			INDIA	13.020	21.238
			PAKISTAN	428.024	618.527
			EGYPT	515.410	738.339
			NETHERLANDS ANTILLES	6.851	7.327
			UNITED KINGDOM	327	10
			POLAND	44.740	86.042
			ROMANIA	180	611
7002391000	OTH TRANSPARENT NEUTRAL GLASS FOR VACUUM TUBES	66412	GERMANY, FED. REP. OF	91	5.775 *
7002399090	OTH GLASS HAVING LINEAR COEFF. 0-300C OTH THN VACUM&BORO SILICT GLAS TUBE	66412	SINGAPORE	175	30.338 *
			VIET NAM	153	30.250
				22	88
7003121000	OPTICAL COLORED GLASS, NOT OPTICALLY WORKED	66451	JAPAN	1.049	30.558 *
			HONG KONG	271	3.604
			SINGAPORE	132	6.679
			UNITED STATES	10	2.652
				636	17.623
7003129000	OTH NON-WIRED SHEETS COLORED GLASS	66451	JAPAN	44.531	128.868 *
			SINGAPORE	3.154	29.702
			PAKISTAN	1.037	2.746
			TURKEY	265	1.728
			TUNISIA	36	288
			CAMEROON	193	1.961
			AUSTRALIA	5	4
			UNITED STATES	60	800
			UNITED KINGDOM	125	691
			NETHERLANDS	134	646
			GERMANY, FED. REP. OF	38.601	81.668
			BELGIUM	454	3.826
			FINLAND	149	1.422
			ITALY	225	2.595
				93	791
7003191000	OPTICAL GLASS, NOT OPTICALLY WORKED OTH COLORED	66451	JAPAN	296	1.771 *
7003199000	OTH NON-WIRED SHEETS NOT COLORED GLASS OR PROFILES	66451	JAPAN	296	1.771 *
			THAILAND	903.968	235.160 *
			SINGAPORE	950	8.850
			PHILIPPINES	193.781	48.287
			MALAYSIA	296	569
			KENYA	119.204	28.784
			UGANDA	567.617	142.601
				18.031	4.565
				4.089	1.504
7004209000	OPTICAL DRAWN, BLOWN GLASS, OPTICALLY WORKED,FLASHED,OPACIFIED, ABSORBENT	66431	JAPAN	271.463	150.933 *
			HONG KONG	530	3.880
			THAILAND	118	290
			SINGAPORE	62.921	20.216
			PHILIPPINES	141	1.083
			MALAYSIA	4.968	8.689
			KENYA	19.837	8.525
			UGANDA	94.930	22.856
			SOUTH AFRICA	14.663	5.392
			UNITED STATES	63.421	26.460
			UNITED KINGDOM	2	2
			NETHERLANDS	461	1.865
				9.471	51.675
7004901000	OTH OPTICAL DRAWN,BLOWN,NOT OPTICALLY WORKED OPACIFIED, FLASHED, ABSORBENT	66439	SINGAPORE	469	908 *
			MALAYSIA	455	809
				14	99
7004909000	OTH OPTICAL DRAWN,BLOWN GLASS,OPTICALLY WORKED,FLASHED,OPACIFIED, ABSORBENT	66439	JAPAN	209.823	289.456 *
			KOREA, REPUBLIC OF	101.583	165.371
			PAPUA NEW GUINEA	97.001	115.075
			SINGAPORE	10.406	5.991
				833	3.019
7005101000	OPTICAL FLOAT GLASS,NOT OPTICALLY WORKED ,FLASHED,OPACIFIED, ABSORBENT	66441	JAPAN	116.339.374	32.186.386 *
			HONG KONG	4.145	2.154
				115.320	28.986

TABLE 4 : EXPORT BY COMMODITY AND COUNTRY OF DESTINATION
JANUARY - DECEMBER 2007

H S	COMMODITY DESCRIPTION	SITC	COUNTRY OF DESTINATION	NET WEIGHT (KG)	FOB VALUE (US \$)
			KOREA, REPUBLIC OF	8.371.518	2.134.054
			TAIWAN	75.355	18.696
			CHINA	339.782	92.348
			PAPUA NEW GUINEA	38.277	9.437
			THAILAND	495.834	144.911
			SINGAPORE	332.129	108.061
			PHILIPPINES	324.354	90.430
			MALAYSIA	17.321.298	4.597.444
			MYANMAR (FORM. BURMA)	3.449.478	800.483
			VIET NAM	116.561	34.610
			INDIA	7.297.713	2.813.678
			PAKISTAN	57.960	17.405
			SRI LANKA	138.242	42.208
			SAUDI ARABIA	1.554.195	485.010
			KUWAIT	947.871	268.658
			TURKEY	1.844.050	545.398
			UNITED ARAB EMIRATES	1.546.596	420.389
			BAHRAIN	329.355	89.184
			LIBYAN ARAB JAMAHIRIYA	193.707	56.956
			MOROCCO	1.657.865	494.082
			KENYA	5.555.200	1.332.284
			MOZAMBIQUE	1.952.791	408.118
			GHANA	21.036	5.064
			ANGOLA	189.306	41.622
			CAMEROON	64.073	16.259
			SENEGAL	41.990	13.476
			GAMBIA	5.546	1.505
			SOUTH AFRICA	3.770.435	994.591
			MALAWI	38.700	10.292
			MAURITIUS	123.419	25.665
			AUSTRALIA	14.007.995	3.828.961
			NEW ZEALAND	10.867.472	3.195.953
			FIJI	19.249	5.665
			UNITED STATES	476.124	132.844
			CANADA	2.335.152	607.654
			BRAZIL	154.994	47.349
			COLOMBIA	2.634	210
			GUYANA	38.688	10.471
			TRINIDAD AND TOBAGO	595.663	150.749
			JAMAICA	169.601	45.714
			ANGUILLA	15.853	6.818
			ARUBA	20.445	4.931
			NETHERLANDS ANTILLES	20.917	5.591
			SAINT LUCIA	5.624	1.528
			UNITED KINGDOM	1.199.104	348.552
			NETHERLANDS	19.992	6.449
			BELGIUM	19.958	6.638
			NORWAY	699	1.180
			ITALY	1.136.202	313.629
			SPAIN	22.440.891	6.105.141
			PORTUGAL	1.484.857	393.350
			GREECE	2.173.868	585.034
			HUNGARY	212.985	61.070
			LITHUANIA	410.394	122.403
			SLOVENIA	195.912	55.044
7005109000	FLOAT GLASS IN SHEET, OPTICALLY WORKED FLASHED, OPACIFIED, ABSORBENT	66441		90.819.989	25.087.656 *
			JAPAN	232.159	157.692
			HONG KONG	677.133	190.588
			KOREA, REPUBLIC OF	10.204.169	2.776.633
			TAIWAN	1.981.021	618.368
			CHINA	29.440	12.145
			THAILAND	5.493.262	1.476.825
			SINGAPORE	4.606.678	1.269.707
			PHILIPPINES	2.132.230	576.624
			MALAYSIA	15.805.289	4.624.745
			MYANMAR (FORM. BURMA)	638.112	168.043
			CAMBODIA	1.211.931	254.688
			NEPAL	41.270	5.567
			VIET NAM	55.846	18.196
			MALDIVES	19.718	5.368
			INDIA	2.589.656	854.956
			PAKISTAN	100.165	27.518

TABLE 4 : EXPORT BY COMMODITY AND COUNTRY OF DESTINATION
JANUARY - DECEMBER 2007

H S	COMMODITY DESCRIPTION	SITC	COUNTRY OF DESTINATION	NET WEIGHT (KG)	FOB VALUE (US \$)
			SRI LANKA	1.521.624	319.704
			SAUDI ARABIA	2.008.889	604.343
			TURKEY	7.774.597	1.441.758
			UNITED ARAB EMIRATES	5.351.103	1.123.933
			MADAGASCAR	41.156	11.903
			KENYA	1.080.395	277.312
			NIGERIA	233.702	62.543
			UGANDA	364.017	136.063
			SOUTH AFRICA	7.351.522	1.757.374
			MAURITIUS	59.117	15.526
			AUSTRALIA	12.438.718	3.728.904
			NEW ZEALAND	6.268.814	1.959.341
			NEW CALEDONIA	216.388	89.943
			FIJI	25.728	11.827
			UNITED STATES	60.163	17.774
			FRENCH POLYNESIA	20.130	7.593
			UNITED KINGDOM	55.965	297.044
			NETHERLANDS	25.470	122.919
			FRANCE	61	761
			BELGIUM	12.736	20.224
			SWEDEN	94	300
			IRELAND	11.173	13.374
			ITALY	1.678	7.730
			SPAIN	41	413
			ICELAND	594	1.940
			GREECE	78.035	19.447
7005211000	OTH NON-WIRED GLASS, COLORED, OPACIFIED OPTICAL GLASS, NOT OPTICALLY WORKED	66441	JAPAN	83.391.080	26.403.795 *
			HONG KONG	1.578.963	728.464
			KOREA, REPUBLIC OF	137.034	47.413
			TAIWAN	11.454.644	3.269.348
			CHINA	3.335.950	926.058
			PAPUA NEW GUINEA	3.527.776	1.099.061
			THAILAND	38.052	10.902
			SINGAPORE	11.189.421	3.604.463
			PHILIPPINES	1.201.288	401.488
			MALAYSIA	3.107.363	1.044.832
			MYANMAR (FORM. BURMA)	11.336.114	3.470.732
			VIET NAM	681.043	169.833
			INDIA	331.060	113.038
			SRI LANKA	11.909.388	4.081.524
			IRAN (ISLAMIC REPUBLIC OF)	388.488	119.945
			SAUDI ARABIA	653.638	213.931
			KUWAIT	76.716	23.799
			LEBANON	633.856	201.238
			SYRIA ARAB REPUBLIC	348.658	92.287
			TURKEY	192.690	66.582
			UNITED ARAB EMIRATES	6.626.893	2.136.807
			QATAR	264.838	197.266
			BAHRAIN	39.891	16.122
			MOROCCO	116.370	35.738
			TANZANIA, UNITED REP. OF	385.617	130.082
			KENYA	38.808	8.534
			GHANA	550.106	145.563
			NIGERIA	163.939	51.396
			GAMBIA	41.562	13.092
			SOUTH AFRICA	16.923	4.592
			MAURITIUS	157.965	50.441
			AUSTRALIA	95.500	28.353
			NEW ZEALAND	1.258.805	451.962
			FIJI	2.112.334	702.712
			UNITED STATES	157.449	49.605
			HONDURAS	923.552	282.949
			SURINAME	78.358	22.434
			BRAZIL	22.504	5.625
			COLOMBIA	2.856.775	856.508
			ECUADOR	322	70
			TRINIDAD AND TOBAGO	96.525	33.027
			JAMAICA	948.152	287.838
			EL SALVADOR	311.725	99.546
			HAITI	847.532	254.217
			ANGUILLA	19.594	6.530
			SAINT LUCIA	2.715	1.168
			GERMANY, FED. REP. OF	39.925	11.169
			SPAIN	77.616	26.454
			PORTUGAL	2.693.471	716.973
			GREECE	153.740	42.715
				169.432	49.369
7005219000	OTH NON-WIRED GLASS, COLORED, OPTICALLY WORKED, FLASHED, OPACIFIED	66441	JAPAN	159.407.039	81.158.327 *
			HONG KONG	70.913.107	39.088.573
			KOREA, DEM. PEOPLE'S REP.	210.983	70.223
			KOREA, REPUBLIC OF	17.379	9.056
			TAIWAN	1.899.070	1.057.874
			CHINA	7.269.429	2.955.668
			THAILAND	8.618.836	6.298.682
				3.918.606	1.583.562

TABLE 4 : EXPORT BY COMMODITY AND COUNTRY OF DESTINATION
JANUARY - DECEMBER 2007

H S	COMMODITY DESCRIPTION	SITC	COUNTRY OF DESTINATION	NET WEIGHT (KG)	FOB VALUE (US \$)
			SINGAPORE	4.779.626	1.767.449
			PHILIPPINES	1.516.935	532.368
			MALAYSIA	11.804.859	3.899.459
			MYANMAR (FORM. BURMA)	1.323.495	381.593
			BRUNEI DARUSSALAM	855.567	254.252
			VIET NAM	2.024.829	972.624
			MALDIVES	19.513	7.042
			INDIA	16.793.696	7.797.307
			PAKISTAN	278.730	76.040
			BANGLADESH	378.406	120.412
			SRI LANKA	572.129	163.967
			IRAN (ISLAMIC REPUBLIC OF)	913.669	657.334
			SAUDI ARABIA	931.729	414.772
			KUWAIT	58.932	26.003
			JORDAN	120.378	90.970
			LEBANON	20.372	14.539
			OMAN	61.116	43.401
			TURKEY	1.634.542	1.010.820
			UNITED ARAB EMIRATES	9.119.202	6.115.225
			QATAR	507.229	372.826
			EGYPT	20.372	7.019
			TANZANIA, UNITED REP. OF	81.488	64.473
			KENYA	574.741	282.643
			GHANA	20.063	6.234
			UGANDA	18.094	5.703
			DJIBOUTI	40.950	30.896
			SOUTH AFRICA	60.256	19.932
			AUSTRALIA	6.572.023	2.492.518
			NEW ZEALAND	3.490.344	1.557.414
			FIJI	73.339	38.377
			EAST TIMOR	20.372	10.922
			UNITED STATES	118.945	71.215
			CANADA	73.932	51.244
			CHILE	20.439	10.097
			ARGENTINA	81.488	59.556
			BRAZIL	177.161	56.162
			URUGUAY	20.372	15.658
			ECUADOR	762.292	204.800
			PERU	221.882	164.662
			FRENCH POLYNESIA	20.004	9.767
			NETHERLANDS	162.046	123.522
			ITALY	172.968	73.928
			GREECE	20.835	12.324
			BULGARIA	20.269	7.220
7005291000	OTH NON-WIRED GLASS, NOT COLORED, NOT OPTICALLY WORKED	66441	JAPAN	12.609	6.432 *
7005300000	FLOAT GLAS&SURFACE GROUND/POLISH GLAS, WIRED GLASS	66442	JAPAN	12.609	6.432
			JAPAN	272.879	1.346.343 *
			JAPAN	2.138	14.569
			KOREA, REPUBLIC OF	192	570
			SINGAPORE	1.269	4.375
			MALAYSIA	462	3.400
			SOUTH AFRICA	16	48
			AUSTRALIA	117.397	741.880
			UNITED STATES	151.405	581.501
7006001000	OPTICAL GLASS, NOT OPTICALLY WORKED FOR GLASS OF HEADING 7,3,7.4,7.5	66491		8.095	28.962 *
			JAPAN	579	2.244
			SINGAPORE	17	1.081
			AUSTRALIA	91	116
			UNITED STATES	7.060	25.005
			ITALY	348	516
7006009000	OPTICAL GLASS, OPTICALLY WORKED FOR GLASS OF HEADING 7,3,7.4,7.5	66491		269.997	494.335 *
			JAPAN	32.312	73.255
			TAIWAN	1.846	3.889
			CHINA	1.719	15.671
			SINGAPORE	10.468	44.770
			MALAYSIA	37.044	42.051
			INDIA	53	33
			TURKEY	32	20
			TUNISIA	97	217
			REUNION	1.280	1.546
			SEYCHELLES	114	108
			SOUTH AFRICA	4.964	16.348
			AUSTRALIA	66.385	82.626
			NEW ZEALAND	1.964	1.799
			PALAU	22	22
			VANUATU	54	575
			FIJI	525	270
			UNITED STATES	10.916	19.987
			CANADA	14.012	31.633
			MEXICO	1.859	1.386
			PANAMA	209	220
			CHILE	124	174

TABLE 4 : EXPORT BY COMMODITY AND COUNTRY OF DESTINATION
JANUARY - DECEMBER 2007

H S	COMMODITY DESCRIPTION	SITC	COUNTRY OF DESTINATION	NET WEIGHT (KG)	FOB VALUE (US \$)
			VENEZUELA	50	169
			ARGENTINA	289	194
			BRAZIL	705	2.048
			URUGUAY	22	9
			JAMAICA	71	17
			COSTA RICA	822	271
			CAYMAN ISLANDS	161	50
			FRENCH GUIANA	2.393	6.168
			FRENCH POLYNESIA	935	817
			UNITED KINGDOM	3.346	1.559
			NETHERLANDS	3.358	3.389
			FRANCE	3.043	6.104
			GERMANY, FED. REP. OF	6.962	26.827
			BELGIUM	6.558	6.387
			SWITZERLAND	875	317
			SWEDEN	132	98
			IRELAND	2.621	10.131
			ITALY	36.004	80.130
			SPAIN	12.806	11.914
			PORTUGAL	39	90
			GREECE	2.806	1.046
7007111000	TOUGHENED (TEMPERED) SAFETY GLASS SUITABLE FOR VEHICLES OF CHAPTER 87	66471		1.183.104	3.747.210 *
			JAPAN	62.400	131.539
			PAPUA NEW GUINEA	31	209
			THAILAND	85.191	348.774
			SINGAPORE	5.398	72.282
			PHILIPPINES	620.706	1.170.871
			MALAYSIA	29	325
			LAO PEOPLE'S DEM. REP.	7	300
			VIET NAM	304.261	1.860.813
			INDIA	123	2.255
			PAKISTAN	28.401	34.257
			BANGLADESH	72.473	109.478
			SOUTH AFRICA	398	9.836
			UNITED STATES	267	45
			VENEZUELA	1	6
			ITALY	3.418	6.220
7007191000	TOUGHENED (TEMPERED) SAFETY GLASS SUIA BLE FOR EARTH MOVING MACHINERY	66471		60.602	52.655 *
			MALAYSIA	40.669	41.589
			AUSTRALIA	19.933	11.066
7007199000	TOUGHENED (TEMPERED) SAFETY GLASS SUIA BLE FOR OTH MACHINERY	66471		1.610.628	1.592.939 *
			JAPAN	132.484	204.914
			PAPUA NEW GUINEA	2.253	2.699
			SINGAPORE	30.480	42.528
			PHILIPPINES	5.473	15.495
			MALAYSIA	179.422	194.294
			INDIA	211	2.640
			SRI LANKA	2.364	2.494
			SEYCHELLES	30.183	30.277
			SOUTH AFRICA	144.885	63.656
			MAURITIUS	7.200	14.111
			AUSTRALIA	589.406	411.038
			UNITED STATES	327.570	170.878
			TRINIDAD AND TOBAGO	20.819	25.983
			UNITED KINGDOM	24.208	62.958
			NETHERLANDS	110.820	348.889
			FRANCE	2.770	35
			SWEDEN	80	50
7007211000	LAMINATED SAFETY GLASS SUITABLE FOR VEHICLES OF CHAPTER 87	66472		8.177.368	15.683.382 *
			JAPAN	4.803.608	10.143.983
			PAPUA NEW GUINEA	56.056	50.932
			THAILAND	5	77
			SINGAPORE	122.253	166.809
			PHILIPPINES	564.718	1.077.872
			MALAYSIA	104.846	138.215
			VIET NAM	11.061	61.364
			PAKISTAN	74.013	95.858
			BANGLADESH	118.786	83.574
			SAUDI ARABIA	1.637	4.594
			SOUTH AFRICA	21.024	14.430
			AUSTRALIA	111.647	189.436
			UNITED STATES	1.869.925	3.059.531

TABLE 4 : EXPORT BY COMMODITY AND COUNTRY OF DESTINATION
JANUARY - DECEMBER 2007

H S	COMMODITY DESCRIPTION	SITC	COUNTRY OF DESTINATION	NET WEIGHT (KG)	FOB VALUE (US \$)
7007299000	LAMINATED SAFETY GLASS SUITABLE FOR OTH MACHINERY	66472	GERMANY, FED. REP. OF	40	15
			ITALY	317.749	596.692
			JAPAN	726	484
			PAPUA NEW GUINEA	142.290	96.027
			SINGAPORE	109.999	92.988
			PHILIPPINES	31.185	13.397
			MALAYSIA	330.564	247.649
			BRUNEI DARUSSALAM	138.137	112.221
			PAKISTAN	9.498	5.423
			KENYA	19.647	13.694
			CAMEROON	39.024	30.168
			SEYCHELLES	76.342	55.074
			SOUTH AFRICA	1.961.047	1.209.924
			MAURITIUS	42.205	30.389
			AUSTRALIA	5.044.124	3.407.903
			NEW ZEALAND	870.880	575.850
			NEW CALEDONIA	63.083	48.153
			VANUATU	21.789	12.072
			FIJI	19.581	11.324
			UNITED STATES	241.225	345.164
			CANADA	349.462	285.691
			PANAMA	84.159	62.534
			CUBA	21.668	15.854
			SURINAME	21.186	16.808
			TRINIDAD AND TOBAGO	141.984	88.441
			PUERTO RICO	868.899	711.923
			DOMINICAN REPUBLIC	20.598	13.348
EL SALVADOR	40.587	31.522			
HAITI	41.854	46.215			
BARBADOS	103.027	69.868			
DOMINICA	41.552	23.946			
SAINT LUCIA	19.394	11.952			
UNITED KINGDOM	20.011	16.626			
7008000000	MULTIPLE-WALLED INSULATING UNITS OF GLASS.	66492	JAPAN	349.901	414.628 *
			HONG KONG	4.584	3.526
			SINGAPORE	331	815
			PHILIPPINES	48.132	50.668
			MALAYSIA	3.799	8.299
			INDIA	132.218	166.514
			UNITED KINGDOM	158	80
			FRANCE	27.245	117.730
			GERMANY, FED. REP. OF	10	83
			IRELAND	106.389	47.510
			YUGOSLAVIA	4.550	10.433
			JAPAN	22.485	8.970
			CHINA	247.926	1.087.854 *
			THAILAND	38.841	239.654
			SINGAPORE	910	6.743
PHILIPPINES	21.678	121.548			
MALAYSIA	44.987	28.060			
BRUNEI DARUSSALAM	125	701			
VIET NAM	1.577	5.534			
INDIA	2	37			
SRI LANKA	105.401	648.179			
UNITED ARAB EMIRATES	360	1.095			
SOUTH AFRICA	8.632	9.343			
AUSTRALIA	2	14			
UNITED STATES	5	88			
VENEZUELA	39	52			
GRENADA	16.889	11.797			
MARTINIQUE	7.511	12.500			
UNITED KINGDOM	56	281			
FRANCE	1	6			
GERMANY, FED. REP. OF	788	2.030			
ITALY	11	40			
SPAIN	2	15			
7009910000	GLASS MIRROS, UNFRAMED	66489	ITALY	106	118
			JAPAN	3	19
			HONG KONG	15.673.487	8.732.608 *
JAPAN	109.225	61.708			
HONG KONG	3.706	32.877			

TABLE 4 : EXPORT BY COMMODITY AND COUNTRY OF DESTINATION
JANUARY - DECEMBER 2007

H S	COMMODITY DESCRIPTION	SITC	COUNTRY OF DESTINATION	NET WEIGHT (KG)	FOB VALUE (US \$)
			KOREA, REPUBLIC OF	299.293	269.392
			TAIWAN	204	194
			CHINA	108	318
			PAPUA NEW GUINEA	21.205	14.516
			THAILAND	706.407	381.948
			SINGAPORE	2.489.188	1.301.307
			PHILIPPINES	471.722	235.691
			MALAYSIA	5.088.399	2.725.854
			MYANMAR (FORM. BURMA)	147.993	68.859
			BRUNEI DARUSSALAM	213	165
			VIET NAM	936.338	466.280
			MALDIVES	890	7.720
			INDIA	144.991	68.275
			PAKISTAN	191.500	88.409
			SRI LANKA	72.503	36.581
			IRAN (ISLAMIC REPUBLIC OF)	1.288	198
			ISRAEL	117	260
			KUWAIT	404	854
			JORDAN	14	30
			LEBANON	920	1.444
			YEMEN	279	618
			TURKEY	8.023	42.173
			UNITED ARAB EMIRATES	458.958	283.760
			QATAR	533	1.252
			CYPRUS	1.286	1.700
			MOROCCO	1.064	5.001
			TANZANIA, UNITED REP. OF	429	1.893
			KENYA	34.163	13.603
			ANGOLA	25	20
			SEYCHELLES	676	1.993
			SAINT HELENA	37.979	21.466
			SOUTH AFRICA	452.149	266.854
			MAURITIUS	46	596
			VIRGIN ISLANDS (BRITISH)	365	1.956
			AUSTRALIA	235.109	162.723
			NEW ZEALAND	227.192	122.149
			NEW CALEDONIA	634	1.400
			NORTHERN MARIANA ISLANDS	13	24
			VANUATU	1.580	1.798
			EAST TIMOR	74	280
			UNITED STATES	3.122.005	1.621.582
			CANADA	8.850	7.522
			MEXICO	678	10.400
			VENEZUELA	36	166
			ARGENTINA	41	55
			BRAZIL	508	752
			GUYANA	20.263	11.826
			PUERTO RICO	57.120	37.718
			HAITI	19.717	13.148
			ANTIGUA AND BARBUDA	18.494	10.270
			ARUBA	439	724
			FRENCH POLYNESIA	4.512	5.236
			GUADELOUPE	55	160
			UNITED KINGDOM	111.097	69.312
			NETHERLANDS	12.615	17.408
			FRANCE	3.079	5.270
			GERMANY, FED. REP. OF	5.252	13.351
			BELGIUM	17.468	34.911
			SWITZERLAND	849	975
			DENMARK	69	106
			SWEDEN	1.133	2.396
			FINLAND	228	470
			IRELAND	689	616
			ITALY	30.895	37.127
			SPAIN	76.537	113.918
			PORTUGAL	7.352	10.887
			GREECE	791	2.007
			POLAND	431	835
			ESTONIA	4	6
			CZECH REPUBLIC	77	163
			RUSSIA FEDERATION	4.998	9.152
7009920000	GLASS MIRRORS, FRAMED	66489		1.312.321	3.371.663 *

TABLE 4 : EXPORT BY COMMODITY AND COUNTRY OF DESTINATION
JANUARY - DECEMBER 2007

H S	COMMODITY DESCRIPTION	SITC	COUNTRY OF DESTINATION	NET WEIGHT (KG)	FOB VALUE (US \$)
			JAPAN	31.183	104.032
			HONG KONG	214	209
			KOREA, REPUBLIC OF	21.729	45.164
			TAIWAN	1.430	1.615
			CHINA	2.302	8.502
			MACAU	119	26.050
			THAILAND	4.647	8.769
			SINGAPORE	12.513	26.372
			PHILIPPINES	3.304	2.699
			MALAYSIA	6.116	7.825
			MYANMAR (FORM. BURMA)	431	2.169
			VIET NAM	1.976	5.088
			INDIA	3.015	5.596
			SRI LANKA	400	114
			SAUDI ARABIA	2.559	2.785
			KUWAIT	1.836	3.998
			JORDAN	820	850
			LEBANON	58	278
			SYRIA ARAB REPUBLIC	119	300
			TURKEY	1.127	3.516
			UNITED ARAB EMIRATES	20.842	69.708
			CYPRUS	4.250	2.251
			EGYPT	5.377	7.143
			LIBYAN ARAB JAMAHIRIYA	83	111
			MOROCCO	338	946
			SUDAN	1.236	1.850
			REUNION	11.348	21.015
			GHANA	43	81
			COTE D'IVOIRE	482	627
			SENEGAL	58	95
			BENIN	545	622
			U.S. VIRGIN ISLANDS	55	200
			SEYCHELLES	547	1.498
			SOUTH AFRICA	9.724	17.822
			MAURITIUS	1.978	2.375
			AUSTRALIA	87.954	153.255
			NEW ZEALAND	10.387	13.357
			GUAM	390	1.126
			NEW CALEDONIA	1.082	1.525
			EAST TIMOR	20	63
			UNITED STATES	520.314	1.549.736
			CANADA	17.617	36.456
			MEXICO	1.802	4.725
			HONDURAS	270	1.980
			PANAMA	406	586
			CHILE	932	2.324
			ARGENTINA	675	931
			BRAZIL	1.564	2.543
			COLOMBIA	250	371
			BOLIVIA	29	31
			TRINIDAD AND TOBAGO	289	990
			BAHAMAS	65	200
			PUERTO RICO	5.185	12.125
			COSTA RICA	159	618
			BARBADOS	34	25
			ANTIGUA AND BARBUDA	715	1.500
			ANGUILLA	26	30
			ARUBA	736	1.149
			BERMUDA	98	252
			FRENCH POLYNESIA	4.195	9.322
			MARTINIQUE	1.459	2.336
			NETHERLANDS ANTILLES	526	1.399
			TURKS AND CAICOS ISLANDS	38	62
			GUADELOUPE	2.000	5.817
			UNITED KINGDOM	104.442	227.196
			NETHERLANDS	26.103	66.614
			FRANCE	67.003	125.703
			GERMANY, FED. REP. OF	89.003	198.938
			AUSTRIA	652	1.312
			BELGIUM	29.093	71.591
			SWITZERLAND	106	500
			DENMARK	640	1.321

TABLE 4 : EXPORT BY COMMODITY AND COUNTRY OF DESTINATION
JANUARY - DECEMBER 2007

H S	COMMODITY DESCRIPTION	SITC	COUNTRY OF DESTINATION	NET WEIGHT (KG)	FOB VALUE (US \$)
			NORWAY	1.578	2.631
			SWEDEN	2.364	8.962
			FINLAND	3.916	14.555
			IRELAND	6.411	17.893
			ITALY	45.285	104.584
			SPAIN	107.195	304.203
			PORTUGAL	1.913	4.725
			GREECE	8.279	20.290
			HUNGARY	222	204
			POLAND	1.598	2.390
			ROMANIA	225	639
			BULGARIA	186	364
			KAZAKHSTAN	177	400
			UKRAINE	911	3.540
			CROATIA	651	1.285
			MALTA	80	258
			SLOVENIA	101	440
			CZECH REPUBLIC	774	1.795
			RUSSIA FEDERATION	1.392	2.221
7010100000	AMPOULES OF GLASS	66592		533.979	3.757.197 *
			JAPAN	9	2.098
			HONG KONG	2.046	37.482
			TAIWAN	57.710	362.306
			CHINA	59.023	530.681
			PAPUA NEW GUINEA	56.532	40.867
			THAILAND	130.690	989.591
			SINGAPORE	186	5.709
			PHILIPPINES	30.598	412.484
			MALAYSIA	68.364	671.866
			MYANMAR (FORM. BURMA)	19.901	213.665
			VIET NAM	1.135	10.263
			INDIA	16.131	139.500
			PAKISTAN	5.910	42.510
			BANGLADESH	3.040	34.935
			IRAN (ISLAMIC REPUBLIC OF)	10.129	75.073
			SAUDI ARABIA	202	2.674
			AUSTRALIA	47.847	29.892
			CANADA	65	27
			UNITED KINGDOM	2.440	60.185
			GERMANY, FED. REP. OF	1.836	2.024
			SWITZERLAND	19.810	92.365
			ITALY	375	1.000
7010200000	STOPPERS, LIDS & OTH CLOSURES OF GLASS	66510		992.962	8.222.326 *
			JAPAN	652	89.499
			HONG KONG	8.078	2.230.889
			CHINA	4.805	1.323.324
			THAILAND	3.737	937.708
			PHILIPPINES	14.643	2.494.294
			MALAYSIA	9	2.616
			VIET NAM	138.413	195.930
			TURKEY	818.536	939.238
			AUSTRALIA	4.075	8.789
			UNITED STATES	12	31
			GERMANY, FED. REP. OF	2	8
7010901000	CARBOYS, DEMIJOHNS & BOTTLES FOR INJECTABLES OF A CAPACITY > 1 LTR, OF GLASS	66510		22	3.891 *
			SINGAPORE	2	2
			PHILIPPINES	20	3.889
7010902000	BOTTLES & VIALS FOR ANTIBIOTICS, SERUMS & OTH INJECTABLES OF CAPACITY < 1 LTR	66510		25.410.481	13.971.879 *
			JAPAN	13.877	105.466
			HONG KONG	151.183	78.379
			KOREA, REPUBLIC OF	26.811	167.492
			TAIWAN	103.223	435.257
			CHINA	276.781	1.677.554
			THAILAND	1.133.904	1.056.077
			SINGAPORE	5.088	52.599
			PHILIPPINES	18.309.103	6.011.671
			MALAYSIA	68.435	203.314
			MYANMAR (FORM. BURMA)	957.150	399.137
			VIET NAM	16.400	81.797
			INDIA	106.800	757.704
			PAKISTAN	57.120	609.730
			BANGLADESH	76.402	456.810

TABLE 4 : EXPORT BY COMMODITY AND COUNTRY OF DESTINATION
JANUARY - DECEMBER 2007

H S	COMMODITY DESCRIPTION	SITC	COUNTRY OF DESTINATION	NET WEIGHT (KG)	FOB VALUE (US \$)
			IRAN (ISLAMIC REPUBLIC OF)	4.580	26.369
			SAUDI ARABIA	748	6.605
			REUNION	248.481	98.632
			SOUTH AFRICA	1.052	7.605
			MAURITIUS	1.722.231	579.328
			AUSTRALIA	43.975	175.282
			NEW ZEALAND	735.553	261.584
			SAMOA	1.328.269	528.396
			CANADA	50	180
			NETHERLANDS	1.102	5.861
			FRANCE	296	697
			GERMANY, FED. REP. OF	17.001	169.843
			NORWAY	112	106
			SWEDEN	416	3.894
			ITALY	4.138	5.528
			GREECE	200	8.982
7010903000	OTH BOTTLES FOR INTRAVENOUS FLUIDS OF GLASS	66510		1.065	2.500 *
			SINGAPORE	1.065	2.500
7010909000	FLASK, JARS, POTS, PHIALS, OTH CONTAINER OF GLASS	66510		53.512.779	22.101.122 *
			JAPAN	31.533	37.517
			HONG KONG	11.876	7.961
			KOREA, REPUBLIC OF	276.240	205.774
			TAIWAN	15.226	11.458
			CHINA	340.620	230.481
			PAPUA NEW GUINEA	3.101.775	1.463.131
			THAILAND	12.327.707	3.708.249
			SINGAPORE	195.511	150.506
			PHILIPPINES	5.694.489	1.878.891
			MALAYSIA	488.201	291.912
			MYANMAR (FORM. BURMA)	30.076	30.605
			BRUNEI DARUSSALAM	2.364	5.911
			VIET NAM	108.236	78.928
			MALDIVES	48	80
			INDIA	15.466	34.028
			PAKISTAN	20.687	11.896
			SRI LANKA	2.859	2.840
			IRAN (ISLAMIC REPUBLIC OF)	134	50
			SAUDI ARABIA	222.217	121.827
			KUWAIT	3.825	2.014
			JORDAN	18.022	8.705
			UNITED ARAB EMIRATES	187.656	131.539
			CYPRUS	24	33
			EGYPT	74.669	48.589
			ALGERIA	17.606	11.101
			MADAGASCAR	865	807
			KENYA	593	268
			REUNION	951	1.071
			MOZAMBIQUE	1.136	496
			SENEGAL	186.373	137.388
			BENIN	23.930	6.606
			SOUTH AFRICA	74.435	44.979
			ZIMBABWE	1.120	586
			MAURITIUS	255	246
			AUSTRALIA	11.515.582	6.961.101
			NEW ZEALAND	15.527.065	4.268.906
			GUAM	318	768
			NEW CALEDONIA	626	749
			SAINT VINCENT AND THE GREI	422	703
			VANUATU	10.340	2.925
			FIJI	276	4.163
			UNITED STATES	1.912.801	1.384.954
			CANADA	37.899	27.197
			MEXICO	40.148	40.539
			GUATEMALA	1.421	1.561
			HONDURAS	622	688
			NICARAGUA	675	755
			PANAMA	85.754	48.794
			CHILE	54.635	33.238
			ARGENTINA	10.080	9.407
			BRAZIL	2.982	5.593
			BOLIVIA	29	50
			URUGUAY	11	14

TABLE 4 : EXPORT BY COMMODITY AND COUNTRY OF DESTINATION
JANUARY - DECEMBER 2007

H S	COMMODITY DESCRIPTION	SITC	COUNTRY OF DESTINATION	NET WEIGHT (KG)	FOB VALUE (US \$)
			EL SALVADOR	997	1.108
			COSTA RICA	6.542	6.149
			FRENCH POLYNESIA	41	53
			GRENADA	8.360	5.233
			UNITED KINGDOM	460.872	320.127
			NETHERLANDS	9.234	8.321
			FRANCE	4.053	7.570
			GERMANY, FED. REP. OF	20.052	21.434
			AUSTRIA	89	482
			BELGIUM	2.086	1.491
			SWITZERLAND	192	301
			DENMARK	17	75
			SWEDEN	541	1.402
			FINLAND	37	97
			IRELAND	92	151
			ITALY	46.204	65.907
			SPAIN	154.421	120.557
			PORTUGAL	84	271
			GREECE	152	82
			HUNGARY	1.365	1.416
			ROMANIA	30.302	17.979
			UKRAINE	94	110
			CROATIA	5.518	2.916
			MALTA	1.597	1.992
			CZECH REPUBLIC	80.547	54.433
			RUSSIA FEDERATION	879	2.887
7011101000	STEM FOR ELECTRIC LIGHTING	66493	JAPAN	2.534.577	1.508.015 *
			CHINA	2.500.542	1.485.252
			PAKISTAN	30.175	15.903
			AUSTRALIA	3.418	2.450
			CANADA	390	3.675
			AUSTRIA	1	3
7011109000	GLASS ENVELOPS FOR ELECTRIC LIGHTING OTH THAN STEM	66493	JAPAN	19.052.179	9.399.445 *
			HONG KONG	150.132	87.881
			KOREA, REPUBLIC OF	735.684	396.745
			TAIWAN	233.155	144.768
			CHINA	94.142	73.850
			THAILAND	1.293.330	731.659
			SINGAPORE	7.422.260	2.808.412
			PHILIPPINES	968	1.970
			MALAYSIA	86.298	64.403
			BRUNEI DARUSSALAM	1.335	908
			VIET NAM	60	55
			MALDIVES	2.007.843	1.056.450
			INDIA	5.183	63.000
			PAKISTAN	2.836.644	1.306.009
			BANGLADESH	915.357	476.850
			IRAN (ISLAMIC REPUBLIC OF)	80	56
			SAUDI ARABIA	336.758	207.044
			LEBANON	70.135	42.578
			TURKEY	25	50
			UNITED ARAB EMIRATES	85	189
			EGYPT	471	1.539
			MOROCCO	1.065.360	625.109
			TANZANIA, UNITED REP. OF	90	147
			REUNION	3.528	9.596
			BOTSWANA	17	84
			SENEGAL	211	526
			SOUTH AFRICA	48	350
			MAURITIUS	1.997	1.803
			AUSTRALIA	70	1.366
			NEW ZEALAND	16.446	18.987
			GUAM	941	1.599
			NEW CALEDONIA	251	63
			UNITED STATES	183	219
			CANADA	8.397	20.483
			MEXICO	643	855
			ARGENTINA	12.107	9.275
			BRAZIL	1.094	4.176
			COLOMBIA	328.577	212.821
				614.033	396.938

TABLE 4 : EXPORT BY COMMODITY AND COUNTRY OF DESTINATION
JANUARY - DECEMBER 2007

H S	COMMODITY DESCRIPTION	SITC	COUNTRY OF DESTINATION	NET WEIGHT (KG)	FOB VALUE (US \$)
			URUGUAY	308	1.255
			COSTA RICA	141	167
			ANTIGUA AND BARBUDA	299	655
			ARUBA	202	317
			FRENCH POLYNESIA	1.373	1.945
			NETHERLANDS ANTILLES	226	627
			UNITED KINGDOM	887	5.641
			NETHERLANDS	3.692	4.275
			FRANCE	20.019	18.492
			GERMANY, FED. REP. OF	1.316	3.137
			BELGIUM	4.727	7.659
			SWITZERLAND	13.537	9.605
			SWEDEN	2.419	3.097
			IRELAND	96	56
			ITALY	4.029	7.188
			SPAIN	39.470	60.305
			PORTUGAL	70	173
			HUNGARY	499	539
			POLAND	713.795	502.120
			BULGARIA	248	1.600
			LITHUANIA	324	282
			MALTA	451	1.115
			RUSSIA FEDERATION	113	382
7011201000	TELEVISION TUBES, CATHODE-RAY TUBES	66493		1.154.502	312.165 *
			JAPAN	260	3.312
			SINGAPORE	180	61.067
			MALAYSIA	1.151.227	241.992
			INDIA	821	750
			AUSTRALIA	742	1.605
			UNITED STATES	600	1.718
			FRANCE	672	1.721
7011209000	CATHODE-RAY TUBES, OTH THAN TELEVISION	66493		3.853	6.499 *
			JAPAN	3.634	2.832
			SINGAPORE	2	81
			PHILIPPINES	45	2.984
			UNITED STATES	120	539
			NETHERLANDS	1	20
			GERMANY, FED. REP. OF	51	43
7011900000	OTH GLASS ENVELOPES, BULBS,TUBES,OPEN & GLASS PARTS THRF, WITHOUT FITTING	66493		2.599	74.853 *
			JAPAN	363	657
			CHINA	100	62
			SINGAPORE	471	72.935
			MALAYSIA	1.549	979
			NEW CALEDONIA	29	67
			UNITED STATES	2	31
			BRAZIL	78	89
			NETHERLANDS	2	4
			FRANCE	5	29
7013100000	GLASSWARE OF A KIND USED FOR TABLE, KITCHEN, TOILET, OFFICE OF GLASS-CERAMIC	66521		28.843.174	21.045.385 *
			JAPAN	563.513	576.355
			HONG KONG	48.232	54.430
			KOREA, REPUBLIC OF	85.817	50.670
			TAIWAN	100.036	71.701
			CHINA	1.115.152	517.006
			PAPUA NEW GUINEA	3.039	3.889
			THAILAND	230.215	162.978
			SINGAPORE	284.274	240.681
			PHILIPPINES	146.039	116.359
			MALAYSIA	2.772.226	1.797.250
			MYANMAR (FORM. BURMA)	12.164	6.159
			CAMBODIA	52.843	33.249
			BRUNEI DARUSSALAM	11.976	6.365
			VIET NAM	3.727.270	1.789.813
			MALDIVES	2.520	6.002
			INDIA	232.183	111.803
			PAKISTAN	1.124.469	677.785
			BANGLADESH	1.126.479	301.649
			SRI LANKA	85.290	47.817
			AFGHANISTAN	369.386	238.166
			IRAN (ISLAMIC REPUBLIC OF)	256.590	261.406
			SAUDI ARABIA	883.208	491.291
			KUWAIT	85.409	44.929

TABLE 4 : EXPORT BY COMMODITY AND COUNTRY OF DESTINATION
JANUARY - DECEMBER 2007

H S	COMMODITY DESCRIPTION	SITC	COUNTRY OF DESTINATION	NET WEIGHT (KG)	FOB VALUE (US \$)
			JORDAN	51.819	34.393
			LEBANON	72.206	46.961
			YEMEN	626.427	343.155
			OMAN	12.705	8.661
			SYRIA ARAB REPUBLIC	202.298	272.398
			TURKEY	780.719	427.802
			UNITED ARAB EMIRATES	1.177.280	1.007.958
			BAHRAIN	203	441
			CYPRUS	138.670	125.832
			EGYPT	628.275	479.052
			MOROCCO	16.343	16.723
			TUNISIA	139.244	119.537
			ALGERIA	602.676	448.868
			SUDAN	97.646	36.252
			MADAGASCAR	266.197	143.438
			KENYA	21.510	9.324
			REUNION	10.501	11.535
			MOZAMBIQUE	452	1.953
			GHANA	37.865	19.218
			ANGOLA	123.435	54.367
			CONGO	13.752	3.342
			CAMEROON	60.359	15.516
			NIGERIA	269.532	122.606
			COTE D'IVOIRE	75.108	23.169
			GAMBIA	62	116
			SEYCHELLES	1.539	3.279
			SAO TOME AND PRINCIPE	6.631	8.280
			SOUTH AFRICA	107.794	73.095
			ZIMBABWE	37.609	15.848
			MAURITIUS	52.359	17.282
			AUSTRALIA	242.057	268.035
			NEW ZEALAND	2.782	5.365
			NEW CALEDONIA	1	10
			VANUATU	4.276	5.367
			COOK ISLANDS	340	138
			FIJI	9.475	5.253
			SAMOA	9.940	5.736
			SOLOMON ISLANDS	3.111	3.666
			UNITED STATES	3.270.881	2.290.262
			CANADA	232.048	164.738
			MEXICO	219.879	115.111
			GUATEMALA	16.476	21.010
			HONDURAS	158	297
			PANAMA	443.446	304.710
			CHILE	291.499	182.175
			VENEZUELA	11	7
			ARGENTINA	171.359	111.859
			BRAZIL	107.129	69.547
			COLOMBIA	991	1.243
			ECUADOR	54.383	40.841
			PERU	67.563	54.529
			BELIZE	10.106	11.149
			DOMINICAN REPUBLIC	6.560	7.425
			EL SALVADOR	162	83
			COSTA RICA	178	572
			BERMUDA	5	48
			FRENCH GUIANA	181	392
			FRENCH POLYNESIA	254	615
			MARTINIQUE	998	1.624
			NETHERLANDS ANTILLES	23.692	9.731
			UNITED KINGDOM	195.142	347.076
			NETHERLANDS	75.830	57.204
			FRANCE	173.146	233.950
			GERMANY, FED. REP. OF	272.930	421.036
			BELGIUM	28.285	73.317
			SWITZERLAND	1.549	3.186
			DENMARK	37.003	20.085
			NORWAY	2.384	7.226
			SWEDEN	19.140	14.429
			FINLAND	151.942	171.606
			IRELAND	3.256	6.030
			ITALY	37.652	38.019

TABLE 4 : EXPORT BY COMMODITY AND COUNTRY OF DESTINATION
JANUARY - DECEMBER 2007

H S	COMMODITY DESCRIPTION	SITC	COUNTRY OF DESTINATION	NET WEIGHT (KG)	FOB VALUE (US \$)
			SPAIN	65.743	36.111
			GREECE	841	2.336
			DEM. REP. OF THE CONGO	63	565
			HUNGARY	11.398	8.282
			POLAND	350.779	236.538
			ROMANIA	103.482	155.522
			YUGOSLAVIA	633	1.365
			KAZAKHSTAN	165.001	223.922
			UKRAINE	1.006.888	1.407.107
			LITHUANIA	52.993	71.887
			ESTONIA	945	1.016
			GEORGIA	11.328	13.742
			CROATIA	27.139	19.307
			BOSNIA AND HERZEGOVINA	86.530	56.263
			SLOVENIA	213	1.041
			CZECH REPUBLIC	310.638	215.676
			RUSSIA FEDERATION	1.510.814	2.021.849
7013220000	STEMWARE DRINKING GLASSES, OF LEAD CRYSTAL	66522		9.782	11.795.204 *
			JAPAN	3.206	8.808.316
			HONG KONG	231	1.108.174
			PAPUA NEW GUINEA	1.776	5.824
			SINGAPORE	680	1.676.225
			REUNION	1.062	3.430
			UNITED STATES	125	190.645
			BELGIUM	702	1.766
			IRELAND	2.000	824
7013280000	STEMWARE DRINKING GLASSES, NEITHER GLASS-CERAMICS NOR LEAD CRYSTAL	66522		4.975.128	3.512.016 *
			JAPAN	49.814	37.278
			HONG KONG	1.784	2.992
			KOREA, REPUBLIC OF	13.448	10.416
			TAIWAN	194	189
			CHINA	82.956	41.992
			PAPUA NEW GUINEA	7.775	7.435
			THAILAND	10.225	10.930
			SINGAPORE	30.151	51.493
			PHILIPPINES	68.515	45.643
			MALAYSIA	165.886	129.538
			CAMBODIA	8.500	4.503
			BRUNEI DARUSSALAM	168	330
			NEPAL	4.562	2.469
			VIET NAM	208.052	121.721
			MALDIVES	15.499	30.334
			INDIA	26.017	14.877
			PAKISTAN	2.197	1.202
			BANGLADESH	93.960	24.215
			SRI LANKA	185.617	88.865
			AFGHANISTAN	468.812	412.307
			IRAQ	29.623	18.963
			SAUDI ARABIA	41.932	31.326
			KUWAIT	2.096	1.020
			JORDAN	106.236	62.523
			LEBANON	22.253	11.220
			YEMEN	16.970	9.116
			OMAN	66	64
			TURKEY	16.275	14.509
			UNITED ARAB EMIRATES	971.339	718.176
			CYPRUS	8.955	8.645
			EGYPT	6.541	4.661
			ALGERIA	4.260	2.298
			ETHIOPIA	112.341	56.902
			KENYA	30.691	14.117
			REUNION	7.262	5.722
			MOZAMBIQUE	392	153
			TOGO	13.842	8.589
			GHANA	1.080	2.288
			ANGOLA	207	193
			NIGERIA	513.632	252.357
			SENEGAL	70.925	61.258
			UGANDA	12.326	6.677
			SOUTH AFRICA	61.834	50.701
			ZIMBABWE	41.600	29.338
			ZAMBIA	6.451	5.949

TABLE 4 : EXPORT BY COMMODITY AND COUNTRY OF DESTINATION
JANUARY - DECEMBER 2007

H S	COMMODITY DESCRIPTION	SITC	COUNTRY OF DESTINATION	NET WEIGHT (KG)	FOB VALUE (US \$)
			MAURITIUS	935	694
			AUSTRALIA	185.566	166.847
			NEW ZEALAND	21.480	18.269
			VANUATU	7.263	6.046
			SAMOA	8.835	6.576
			UNITED STATES	271.925	240.627
			CANADA	19.060	10.853
			GUATEMALA	23.005	18.360
			PANAMA	128.107	84.017
			SURINAME	15.730	11.062
			CHILE	245.855	144.659
			VENEZUELA	136	99
			ARGENTINA	12.401	7.353
			BRAZIL	3.884	2.498
			PARAGUAY	4.653	3.746
			ECUADOR	1.163	951
			TRINIDAD AND TOBAGO	1.011	761
			JAMAICA	14.360	6.150
			SAINT LUCIA	3	26
			UNITED KINGDOM	39.941	20.785
			NETHERLANDS	49.349	42.993
			FRANCE	8.612	13.840
			GERMANY, FED. REP. OF	32.471	31.405
			AUSTRIA	2.014	1.605
			BELGIUM	80.541	83.988
			SWITZERLAND	59	347
			DENMARK	411	343
			NORWAY	343	999
			SWEDEN	1.007	2.437
			FINLAND	5.457	4.569
			IRELAND	519	910
			ITALY	1.367	1.815
			SPAIN	5.244	5.514
			GREECE	1.749	3.024
			POLAND	128.098	83.059
			ROMANIA	8.417	6.088
			BULGARIA	8.571	4.953
			ALBANIA	1.972	1.069
			CROATIA	6.917	4.326
			BOSNIA AND HERZEGOVINA	5.985	5.269
			MALTA	1.630	1.246
			SLOVENIA	844	618
			CZECH REPUBLIC	70.511	42.884
			RUSSIA FEDERATION	4.466	2.842
7013330000	OTHER DRINKING GLASSES, OF LEAD CRYSTAL	66522		55.377	68.402 *
			HONG KONG	3	8.130
			PAPUA NEW GUINEA	1.275	8.429
			PHILIPPINES	26.400	18.000
			INDIA	1	1
			SUDAN	27.698	33.842
7013370000	OTHER DRINKING GLASSES, NEITHER GLASS-CERAMICS NOR LEAD CRYSTAL	66522		24.652.170	23.280.617 *
			JAPAN	160.097	182.594
			HONG KONG	491	459
			KOREA, REPUBLIC OF	2.338.950	1.640.073
			TAIWAN	204.287	90.069
			CHINA	510.394	319.624
			PAPUA NEW GUINEA	1.485	1.360
			THAILAND	317.739	140.366
			SINGAPORE	35.754	39.639
			PHILIPPINES	1.106.768	456.331
			MALAYSIA	207.293	160.904
			BRUNEI DARUSSALAM	1.554	11.758
			NEPAL	13.921	7.533
			VIET NAM	1.361.708	764.607
			MALDIVES	46	473
			INDIA	235.405	87.372
			PAKISTAN	340.682	198.761
			BANGLADESH	23.539	10.449
			SRI LANKA	146.466	69.556
			AFGHANISTAN	132.297	127.170
			IRAQ	70.205	32.739
			SAUDI ARABIA	714.450	452.832

TABLE 4 : EXPORT BY COMMODITY AND COUNTRY OF DESTINATION
JANUARY - DECEMBER 2007

H S	COMMODITY DESCRIPTION	SITC	COUNTRY OF DESTINATION	NET WEIGHT (KG)	FOB VALUE (US \$)
			KUWAIT	38.624	14.194
			JORDAN	158.939	65.089
			YEMEN	59.183	28.097
			OMAN	6.596	2.916
			SYRIA ARAB REPUBLIC	95.737	74.472
			TURKEY	871.970	446.628
			UNITED ARAB EMIRATES	649.084	281.714
			CYPRUS	10.081	3.884
			EGYPT	218.442	146.957
			LIBYAN ARAB JAMAHIRIYA	20.759	8.065
			TUNISIA	69.334	41.206
			ALGERIA	98.716	52.286
			NAMIBIA	15.922	13.423
			TANZANIA, UNITED REP. OF	103.486	29.027
			MADAGASCAR	81.892	19.078
			REUNION	1.144	1.552
			MOZAMBIQUE	45.449	20.363
			TOGO	16.401	6.178
			GHANA	33.969	11.862
			ANGOLA	95.442	35.230
			CAMEROON	56.999	14.759
			NIGERIA	196.473	67.790
			COTE D'IVOIRE	17.711	4.914
			SENEGAL	55.891	39.104
			BURKINA FASO	5.160	1.927
			GAMBIA	5.158	1.927
			UGANDA	22.243	8.023
			SOUTH AFRICA	321.699	214.596
			ZIMBABWE	29.070	17.158
			ZAMBIA	14.446	14.019
			MAURITIUS	37.528	21.006
			AUSTRALIA	80.448	58.966
			NEW ZEALAND	42.366	35.854
			MICRONESIA, FEDERATED ST/	28	78
			VANUATU	12.087	11.016
			FIJI	27.991	18.485
			SAMOA	11.235	8.177
			UNITED STATES	2.665.574	1.917.605
			CANADA	78.078	56.519
			MEXICO	93.736	44.721
			GUATEMALA	115.346	53.134
			PANAMA	396.169	238.616
			SURINAME	9.707	5.382
			CHILE	388.608	207.071
			ARGENTINA	177.223	75.461
			BRAZIL	93.083	65.921
			PARAGUAY	4.186	3.227
			ECUADOR	43.579	28.028
			PERU	180.579	61.250
			TRINIDAD AND TOBAGO	7.890	4.998
			JAMAICA	13.780	11.359
			DOMINICAN REPUBLIC	64.649	33.402
			MARTINIQUE	77	244
			UNITED KINGDOM	573.745	994.531
			NETHERLANDS	37.069	18.549
			FRANCE	6.774.333	11.924.960
			GERMANY, FED. REP. OF	203.745	197.776
			BELGIUM	219	1.767
			DENMARK	66.123	29.780
			NORWAY	6.793	3.762
			SWEDEN	33.625	18.623
			FINLAND	54.189	49.819
			ITALY	2	3
			SPAIN	133.654	67.304
			PORTUGAL	9.186	6.737
			POLAND	264.557	133.839
			ROMANIA	37.812	26.594
			BULGARIA	17.428	9.413
			ALBANIA	12.448	7.342
			CROATIA	237.296	136.673
			BOSNIA AND HERZEGOVINA	94.021	75.211
			SLOVENIA	6.642	3.072

TABLE 4 : EXPORT BY COMMODITY AND COUNTRY OF DESTINATION
JANUARY - DECEMBER 2007

H S	COMMODITY DESCRIPTION	SITC	COUNTRY OF DESTINATION	NET WEIGHT (KG)	FOB VALUE (US \$)
			CZECH REPUBLIC	144.239	88.139
			RUSSIA FEDERATION	61.546	45.096
7013410000	GLASSWARE FOR TABLE (NOT DRINKING GLASS) KITCHEN PURPOSES, OF LEAD CRYSTAL	66523		171	311 *
			MALDIVES	171	311
7013420000	GLASSWARE FOR TABLE (NOT DRINKING GLASS) KTCHN,LINEAR COEF<5X1-6/KELVIN,-3C	66523		23.658.969	12.922.693 *
			JAPAN	69.537	34.302
			KOREA, REPUBLIC OF	28.198	13.123
			TAIWAN	113.865	46.334
			PAPUA NEW GUINEA	48.121	30.335
			THAILAND	108.839	46.806
			SINGAPORE	14.322	4.840
			PHILIPPINES	111.089	54.968
			MALAYSIA	183.183	164.238
			VIET NAM	329.443	120.907
			INDIA	1.071.105	381.887
			PAKISTAN	329.790	217.868
			BANGLADESH	355.409	73.167
			SRI LANKA	94.965	37.725
			IRAN (ISLAMIC REPUBLIC OF)	13.958	13.472
			SAUDI ARABIA	297.641	241.706
			KUWAIT	197.739	63.899
			JORDAN	360.113	489.082
			LEBANON	49.123	47.963
			YEMEN	145.368	76.250
			OMAN	11.718	4.271
			SYRIA ARAB REPUBLIC	604.754	403.446
			TURKEY	271.505	186.075
			UNITED ARAB EMIRATES	420.391	223.255
			BAHRAIN	58.927	24.328
			CYPRUS	47.780	26.763
			EGYPT	42.694	17.563
			LIBYAN ARAB JAMAHIRIYA	48.915	21.846
			MOROCCO	57.376	24.996
			TUNISIA	67.356	38.601
			ALGERIA	24.465	11.009
			SUDAN	192.417	81.166
			REUNION	8.239	5.790
			MOZAMBIQUE	86.112	48.626
			TOGO	81.854	33.105
			GHANA	197.793	81.725
			ANGOLA	107.666	14.129
			CAMEROON	64.201	11.244
			COTE D'IVOIRE	151.788	49.256
			SENEGAL	25.978	37.040
			GAMBIA	12.589	6.355
			DJIBOUTI	99.270	23.829
			SOUTH AFRICA	6.196.497	3.724.838
			ZAMBIA	27.006	17.487
			MAURITIUS	18.954	12.512
			AUSTRALIA	478.495	351.389
			NEW ZEALAND	727	607
			NEW CALEDONIA	7.956	7.201
			EAST TIMOR	12.156	5.356
			UNITED STATES	1.822.328	886.159
			CANADA	16.239	8.162
			MEXICO	703.830	334.612
			GUATEMALA	23.281	18.256
			HONDURAS	45.915	17.195
			NICARAGUA	18.662	7.462
			PANAMA	337.529	197.646
			CHILE	1.353.102	621.176
			ARGENTINA	415.941	276.857
			BRAZIL	114.411	54.843
			URUGUAY	138.768	65.686
			PERU	106.182	50.288
			TRINIDAD AND TOBAGO	130.566	56.495
			JAMAICA	508.989	225.458
			DOMINICAN REPUBLIC	308.880	120.859
			EL SALVADOR	23.350	8.191
			COSTA RICA	228.608	86.644
			UNITED KINGDOM	2.097.911	1.124.161
			NETHERLANDS	33.100	24.313
			GERMANY, FED. REP. OF	126.284	67.526
			BELGIUM	25.434	21.206
			DENMARK	102.801	44.362
			NORWAY	16.500	11.880
			SWEDEN	29.321	16.616

TABLE 4 : EXPORT BY COMMODITY AND COUNTRY OF DESTINATION
JANUARY - DECEMBER 2007

H S	COMMODITY DESCRIPTION	SITC	COUNTRY OF DESTINATION	NET WEIGHT (KG)	FOB VALUE (US \$)
			FINLAND	65.993	34.876
			IRELAND	456.904	365.035
			SPAIN	536.595	256.634
			PORTUGAL	28.421	12.429
			GREECE	22.032	12.999
			DEM. REP. OF THE CONGO	23.160	11.946
			POLAND	138.050	63.176
			CROATIA	184.463	98.274
			BOSNIA AND HERZEGOVINA	44.549	19.349
			CZECH REPUBLIC	83.483	49.242
7013490000	OTH GLASSWARE FOR TABLE(NOT DRINK GLASS) KITCHEN PURPOSES, NOT CERAMICS	66523		70.013.171	38.572.697 *
			JAPAN	50.345	62.251
			HONG KONG	12.187	5.831
			KOREA, REPUBLIC OF	136.384	92.787
			TAIWAN	2.985	10.697
			CHINA	92.424	63.835
			THAILAND	1.121.380	658.031
			SINGAPORE	479.357	268.647
			PHILIPPINES	1.583.723	577.426
			MALAYSIA	3.257.873	1.999.655
			MYANMAR (FORM. BURMA)	10.441	6.446
			CAMBODIA	56.609	41.105
			BRUNEI DARUSSALAM	835	2.215
			NEPAL	11.413	5.816
			VIET NAM	2.747.366	1.338.817
			MALDIVES	220	306
			INDIA	633.118	292.666
			PAKISTAN	6.301.119	3.838.506
			BANGLADESH	2.331.281	732.939
			SRI LANKA	772.960	485.785
			AFGHANISTAN	463.582	333.723
			IRAQ	133.485	56.842
			IRAN (ISLAMIC REPUBLIC OF)	277.562	238.908
			SAUDI ARABIA	556.735	325.783
			KUWAIT	346.834	197.418
			JORDAN	825.602	474.526
			LEBANON	330.798	154.218
			YEMEN	573.834	279.075
			OMAN	18.289	12.302
			SYRIA ARAB REPUBLIC	1.601.062	2.090.440
			TURKEY	8.526.246	4.444.514
			UNITED ARAB EMIRATES	1.305.653	799.142
			CYPRUS	18.758	8.926
			EGYPT	8.403.099	3.899.859
			LIBYAN ARAB JAMAHIRIYA	131.540	49.226
			MOROCCO	932.449	453.652
			TUNISIA	290.150	189.000
			ALGERIA	1.879.982	775.048
			SUDAN	911.137	366.250
			ETHIOPIA	94.959	47.799
			TANZANIA, UNITED REP. OF	23.187	5.531
			MADAGASCAR	21.776	10.800
			KENYA	68.830	26.852
			REUNION	9.754	4.576
			MOZAMBIQUE	8.377	4.656
			TOGO	32.727	13.515
			GHANA	139.355	67.922
			ANGOLA	593.127	238.421
			CAMEROON	33.151	14.148
			NIGERIA	191.610	125.602
			GABON	82.972	29.459
			COTE D'IVOIRE	158.333	43.117
			SENEGAL	93.164	67.413
			BENIN	54.495	17.913
			UGANDA	55.290	18.913
			SOUTH AFRICA	1.596.709	852.450
			ZIMBABWE	30.522	16.550
			AUSTRALIA	312.256	246.818
			NEW ZEALAND	17.196	10.583
			FIJI	8.520	4.700
			SAMOA	6.259	7.206
			EAST TIMOR	15.817	11.592
			UNITED STATES	2.894.351	1.635.197
			CANADA	597.486	402.010
			MEXICO	2.595.443	1.382.515
			GUATEMALA	921.289	506.841
			HONDURAS	593	657
			NICARAGUA	518	580

TABLE 4 : EXPORT BY COMMODITY AND COUNTRY OF DESTINATION
JANUARY - DECEMBER 2007

H S	COMMODITY DESCRIPTION	SITC	COUNTRY OF DESTINATION	NET WEIGHT (KG)	FOB VALUE (US \$)
			PANAMA	1.355.675	719.977
			CHILE	1.092.001	686.536
			VENEZUELA	79.437	55.668
			ARGENTINA	259.305	133.005
			BRAZIL	330.630	157.870
			URUGUAY	80.186	51.808
			ECUADOR	287.088	179.508
			PERU	641.066	327.725
			JAMAICA	76.648	26.600
			PUERTO RICO	17.401	12.705
			DOMINICAN REPUBLIC	61.313	36.549
			EL SALVADOR	882	980
			COSTA RICA	4.727	4.462
			DOMINICA	14.710	9.267
			GRENADA	37.626	15.625
			NETHERLANDS ANTILLES	4.267	3.096
			UNITED KINGDOM	199.142	118.881
			NETHERLANDS	744.496	432.156
			FRANCE	246.741	137.062
			GERMANY, FED. REP. OF	845.293	501.171
			BELGIUM	43.802	29.838
			DENMARK	40.540	24.084
			NORWAY	2.044	1.142
			SWEDEN	174.634	96.881
			FINLAND	138.349	91.554
			ITALY	38.443	44.096
			SPAIN	136.033	90.715
			PORTUGAL	248.404	148.567
			GREECE	32.181	19.314
			HUNGARY	13.558	8.226
			POLAND	3.087.168	1.667.849
			ROMANIA	146.783	87.665
			BULGARIA	41.135	17.484
			ALBANIA	37.867	29.188
			CROATIA	135.882	94.552
			BOSNIA AND HERZEGOVINA	807.519	553.969
			CZECH REPUBLIC	280.646	168.762
			RUSSIA FEDERATION	442.666	341.211
7013910000	OTHER GLASSWARE OF LEAD CRYSTAL	66529		6.278	15.217 *
			JAPAN	5.919	14.755
			SINGAPORE	9	20
			INDIA	113	202
			NETHERLANDS	1	6
			FRANCE	1	5
			ITALY	235	229
7013990000	OTHER GLASSWARE	66529		6.861.895	14.652.794 *
			JAPAN	4.047.221	10.124.748
			HONG KONG	743	5.626
			KOREA, REPUBLIC OF	1.222	1.625
			TAIWAN	10.984	39.804
			CHINA	17.123	51.909
			PAPUA NEW GUINEA	158	88
			THAILAND	20.371	8.693
			SINGAPORE	30.030	311.400
			PHILIPPINES	65.069	854.591
			MALAYSIA	12.568	22.121
			CAMBODIA	953	1.302
			MALDIVES	3.084	11.982
			INDIA	466.411	187.141
			PAKISTAN	258	625
			SRI LANKA	603	1.677
			IRAN (ISLAMIC REPUBLIC OF)	118	411
			SAUDI ARABIA	21.749	14.596
			KUWAIT	305	1.533
			JORDAN	75	97
			LEBANON	596	480
			SYRIA ARAB REPUBLIC	23.472	8.040
			TURKEY	27.350	24.409
			UNITED ARAB EMIRATES	57.422	34.528
			QATAR	55	171
			BAHRAIN	119	409
			CYPRUS	10.465	6.039
			EGYPT	169	518
			MOROCCO	39.524	23.857
			TUNISIA	29.479	14.468
			ETHIOPIA	29.468	15.408
			MADAGASCAR	87	92
			REUNION	1.617	2.874

TABLE 4 : EXPORT BY COMMODITY AND COUNTRY OF DESTINATION
JANUARY - DECEMBER 2007

H S	COMMODITY DESCRIPTION	SITC	COUNTRY OF DESTINATION	NET WEIGHT (KG)	FOB VALUE (US \$)
			MOZAMBIQUE	2.929	3.948
			TOGO	241	394
			ANGOLA	38	30
			SENEGAL	43.998	17.325
			UGANDA	35.251	19.094
			SOUTH AFRICA	76.639	29.644
			ZIMBABWE	3.013	17.347
			MAURITIUS	10.009	6.364
			AUSTRALIA	66.288	85.105
			NEW ZEALAND	9.562	14.267
			NEW CALEDONIA	4.517	4.244
			SAINT VINCENT AND THE GREI	324	445
			VANUATU	1.282	907
			COOK ISLANDS	1.529	3.563
			FIJI	1.173	333
			UNITED STATES	255.012	968.415
			CANADA	3.855	10.219
			MEXICO	425	1.048
			GUATEMALA	19.964	9.570
			HONDURAS	2.726	5.220
			PANAMA	46.432	26.449
			SURINAME	2.656	6.856
			CHILE	162.444	69.218
			VENEZUELA	1.210	1.625
			ARGENTINA	38.664	18.308
			BRAZIL	2.964	5.234
			COLOMBIA	1.193	2.169
			BOLIVIA	516	844
			URUGUAY	28.553	10.591
			ECUADOR	252.426	105.297
			PERU	134.203	46.864
			GUYANA	41.285	25.852
			TRINIDAD AND TOBAGO	30.981	11.490
			BAHAMAS	921	340
			PUERTO RICO	819	1.531
			BELIZE	26	228
			DOMINICAN REPUBLIC	285	936
			COSTA RICA	4	5
			HAITI	32.104	22.187
			BARBADOS	362	366
			BERMUDA	77	474
			FRENCH GUIANA	532	808
			FRENCH POLYNESIA	7.459	2.827
			NETHERLANDS ANTILLES	284	240
			UNITED KINGDOM	135.379	619.280
			NETHERLANDS	3.214	8.271
			FRANCE	78.140	286.870
			GERMANY, FED. REP. OF	30.931	129.870
			AUSTRIA	2	9
			BELGIUM	13.133	53.555
			SWITZERLAND	12.486	11.660
			DENMARK	1	11
			NORWAY	2.069	5.066
			SWEDEN	3.316	7.671
			IRELAND	1.377	4.058
			ITALY	13.912	20.515
			SPAIN	15.803	40.954
			PORTUGAL	9.420	5.966
			GREECE	1.103	5.222
			HUNGARY	3.975	11.816
			POLAND	165.912	65.737
			BULGARIA	50.707	16.341
			UKRAINE	12	2
			LITHUANIA	48	138
			CROATIA	554	1.028
			BOSNIA AND HERZEGOVINA	75.000	25.035
			MALTA	1.358	4.236
7014001000	SIGNALLING GLASSWARE & OPTICAL ELEMENT FOR MOTOR VEHICLES	66595		143.567	807.005 *
			TAIWAN	1.722	8.900
			CHINA	931	3.989
			THAILAND	1	2
			PHILIPPINES	264	617
			MALAYSIA	220	1.284
			SRI LANKA	4	18
			UNITED ARAB EMIRATES	140.362	791.771
			AUSTRALIA	63	424
7014009090	OTHER SIGNALLING GLASSWARE & OPTICAL ELEMENTS OF GLASS, NOT OPTICALLY WORKED	66595		4.759	29.312 *
			JAPAN	765	1.335

TABLE 4 : EXPORT BY COMMODITY AND COUNTRY OF DESTINATION
JANUARY - DECEMBER 2007

H S	COMMODITY DESCRIPTION	SITC	COUNTRY OF DESTINATION	NET WEIGHT (KG)	FOB VALUE (US \$)
			CHINA	1.100	3.936
			SINGAPORE	1.110	6.858
			MALAYSIA	6	200
			INDIA	57	80
			UNITED STATES	200	338
			NETHERLANDS	1.521	16.565
7015100000	GLASSES FOR CORRECTIVE SPECTACLES	66494		25.658	436.599 *
			SINGAPORE	5.454	211.054
			MALAYSIA	20.204	225.545
7015909000	GLASSES FOR NON-CORRECTIVE SPECTACLES; HOLLOW GLASS SPHERES & THEIR SEGMENTS	66494		606	22.779 *
			JAPAN	1	30
			HONG KONG	1	10
			SINGAPORE	32	1.309
			BAHRAIN	73	4.708
			AUSTRALIA	5	28
			UNITED STATES	18	91
			NETHERLANDS	1	25
			GERMANY, FED. REP. OF	1	3
			BULGARIA	300	12.860
			SLOVAKIA	174	3.715
7016100000	GLASS CUBES & OTH GLASS SMALLWARES, FOR MOSAICS OR DECORATIVE PURPOSES	66594		385.918	327.758 *
			JAPAN	286	615
			SINGAPORE	40	1.040
			MALDIVES	207	5.644
			REUNION	620	2.983
			SOUTH AFRICA	36	35
			AUSTRALIA	612	4.725
			UNITED STATES	380.255	311.965
			NETHERLANDS	2	38
			DENMARK	3.860	713
7016900000	OTH ARTICLES OF MOULDED GLASS; LEADED LIGHTS; MULTICELLULAR & SMLR FORMS	66496		32.279.438	11.703.009 *
			JAPAN	47.695	44.250
			HONG KONG	52.758	23.706
			KOREA, REPUBLIC OF	1.444.359	405.106
			TAIWAN	361.163	131.232
			CHINA	100	90
			PAPUA NEW GUINEA	668	1.056
			THAILAND	1.423.999	513.128
			SINGAPORE	68.723	54.347
			PHILIPPINES	475.265	138.087
			MALAYSIA	2.266.707	797.398
			MYANMAR (FORM. BURMA)	2.079.883	682.323
			CAMBODIA	926.654	297.297
			BRUNEI DARUSSALAM	17.280	6.440
			VIET NAM	5.066.357	1.516.779
			INDIA	224.927	61.471
			PAKISTAN	1.023.548	363.020
			BANGLADESH	158.198	53.894
			SRI LANKA	41	143
			SAUDI ARABIA	454.454	139.723
			KUWAIT	244.965	97.826
			JORDAN	19.602	6.897
			LEBANON	101.261	41.021
			YEMEN	20.160	7.560
			TURKEY	338.778	122.414
			UNITED ARAB EMIRATES	45	292
			QATAR	39.363	20.809
			BAHRAIN	62.207	21.627
			CYPRUS	60.480	20.160
			MADAGASCAR	20.160	7.140
			SOUTH AFRICA	1.009.392	358.261
			MAURITIUS	2	28
			AUSTRALIA	153.684	73.651
			NEW ZEALAND	17.280	9.085
			UNITED STATES	11.154.890	4.552.204
			MEXICO	163.500	52.320
			SURINAME	39.921	14.414
			PERU	78	245
			JAMAICA	120.800	37.680
			PUERTO RICO	570.240	180.576
			EL SALVADOR	19.146	5.983
			ANTIGUA AND BARBUDA	384	733
			UNITED KINGDOM	140	100
			NETHERLANDS	15.553	5.974
			FRANCE	46.865	23.657
			GERMANY, FED. REP. OF	624.517	269.711
			DENMARK	155.520	65.286
			FINLAND	20.160	6.888

TABLE 4 : EXPORT BY COMMODITY AND COUNTRY OF DESTINATION
JANUARY - DECEMBER 2007

H S	COMMODITY DESCRIPTION	SITC	COUNTRY OF DESTINATION	NET WEIGHT (KG)	FOB VALUE (US \$)
			ITALY	62.091	22.727
			SPAIN	103.680	39.801
			GREECE	1.001.795	408.449
7017109000	OTHER LABORATORY OR PHARMACEUTICAL OF FUSED QUARTZ OR OTH FUSED SILICA	66591	CHINA	336	2.961 *
			INDIA	19	40
			INDIA	317	2.921
7017200000	LABORATRY, HYGIENIC/PHARMACEUTICAL WITH COEF< 5X1-6/KELVIN, - 3 C	66591	JAPAN	149.735	1.183.867 *
			SINGAPORE	126.621	853.161
			SINGAPORE	6.192	60.150
			MALAYSIA	11.194	153.737
			PAKISTAN	5.728	116.819
7017900000	LABORATORY, HYGIENIC/PHARMACEUTICAL GLASSWARE, FUSED QUARTZ/OTH FUSED SILICA	66591	JAPAN	140.066	1.688.405 *
			KOREA, REPUBLIC OF	25.907	87.809
			CHINA	6.206	12.529
			CHINA	21.087	44.264
			THAILAND	866	5.093
			SINGAPORE	381	4.258
			PHILIPPINES	29	1.430
			MALAYSIA	2.387	21.061
			IRAN (ISLAMIC REPUBLIC OF)	45.597	422.504
			JORDAN	1.276	23.672
			TURKEY	283	9.102
			AUSTRALIA	10.774	167.195
			UNITED KINGDOM	2.884	61.445
			FRANCE	477	23.882
			GERMANY, FED. REP. OF	17.318	695.688
			AUSTRIA	2.676	38.503
			SWITZERLAND	866	33.076
			DENMARK	67	3.935
			SPAIN	985	32.959
7018100000	GLASS BEADS, IMITATION PEARLS, IMITATION PRECIOUS & GLASS SMALLWARES	66593	JAPAN	202.728	3.421.800 *
			HONG KONG	9.797	74.619
			KOREA, REPUBLIC OF	2.977	68.938
			TAIWAN	80	406
			CHINA	609	4.595
			MACAU	28	176
			PAPUA NEW GUINEA	7	13
			THAILAND	71	75
			SINGAPORE	4.269	54.046
			PHILIPPINES	21.530	1.090.207
			MALAYSIA	100	600
			MALDIVES	1.062	7.277
			INDIA	3.996	38.652
			INDIA	37	385
			KUWAIT	102	29.196
			JORDAN	2	880
			LEBANON	4	77
			OMAN	2	30
			TURKEY	285	102.000
			UNITED ARAB EMIRATES	568	561
			CYPRUS	85	439
			EGYPT	1.568	2.867
			MOROCCO	11	35
			NAMIBIA	59	308
			KENYA	104	1.055
			REUNION	1.198	1.766
			U.S. VIRGIN ISLANDS	294	2.971
			SEYCHELLES	36	1.731
			UGANDA	2	7
			SOUTH AFRICA	1.689	2.960
			MAURITIUS	87	1.262
			AUSTRALIA	13.727	112.764
			NEW ZEALAND	1.646	33.985
			GUAM	87	822
			PALAU	732	708
			NEW CALEDONIA	512	11.554
			FIJI	213	6.656
			UNITED STATES	19.995	466.590
			CANADA	3.869	48.450
			MEXICO	1.362	10.422
			CUBA	1	9
			CHILE	3.689	3.314
			VENEZUELA	111	625
			ARGENTINA	1.441	2.419
			BRAZIL	598	1.827
			COLOMBIA	29	745
			TRINIDAD AND TOBAGO	33	31
			BAHAMAS	36	811

TABLE 4 : EXPORT BY COMMODITY AND COUNTRY OF DESTINATION
JANUARY - DECEMBER 2007

H S	COMMODITY DESCRIPTION	SITC	COUNTRY OF DESTINATION	NET WEIGHT (KG)	FOB VALUE (US \$)
			PUERTO RICO	2.461	47.994
			DOMINICAN REPUBLIC	6.008	6.546
			COSTA RICA	3.953	14.089
			ARUBA	10	552
			FRENCH POLYNESIA	807	7.203
			MARTINIQUE	605	15.370
			NETHERLANDS ANTILLES	206	13.593
			SAINT LUCIA	7	101
			UNITED KINGDOM	7.045	179.094
			NETHERLANDS	3.615	26.810
			FRANCE	28.509	535.113
			GERMANY, FED. REP. OF	8.445	95.437
			AUSTRIA	503	5.450
			BELGIUM	951	11.908
			SWITZERLAND	1.523	12.627
			DENMARK	717	666
			NORWAY	256	3.838
			SWEDEN	90	3.361
			FINLAND	392	2.980
			IRELAND	381	5.136
			ITALY	9.548	50.099
			SPAIN	19.899	152.196
			PORTUGAL	534	9.971
			ICELAND	7	91
			GREECE	1.206	12.842
			HUNGARY	4.600	2.712
			POLAND	156	1.744
			YUGOSLAVIA	194	1.707
			ESTONIA	72	1.376
			CROATIA	263	2.350
			MALTA	173	1.327
			SLOVAKIA	387	1.521
			SLOVENIA	460	6.060
			CZECH REPUBLIC	2	50
			RUSSIA FEDERATION	3	20
7018200000	GLASS MICROSPHERES <=1MM IN DIAMETER	66593		2.245	3.669 *
			JAPAN	2.245	3.669
7018900000	GLASS EYES, NOT PRSTHTC ARTCLS, ORNAMNT OF LAMP-WORKED GLASS,NOT IMITTN JEWELLRY	66593		144.682	1.750.310 *
			JAPAN	5.131	72.221
			HONG KONG	1.183	15.267
			KOREA, REPUBLIC OF	539	11.551
			TAIWAN	1.606	4.361
			CHINA	126	120
			THAILAND	2.801	5.826
			SINGAPORE	39.197	976.007
			PHILIPPINES	1.848	23.001
			MALAYSIA	1.227	4.928
			VIET NAM	3	9
			MALDIVES	5.354	2.227
			INDIA	161	1.909
			PAKISTAN	221	3.399
			SAUDI ARABIA	12	99
			JORDAN	2	1.177
			LEBANON	1	16
			UNITED ARAB EMIRATES	123	656
			MOROCCO	44	140
			KENYA	11	140
			ANGOLA	70	67
			SEYCHELLES	226	304
			SOUTH AFRICA	619	1.379
			MAURITIUS	419	275
			AUSTRALIA	3.622	13.184
			NEW ZEALAND	1.609	9.509
			GUAM	3	46
			NEW CALEDONIA	82	844
			NORTHERN MARIANA ISLANDS	2	21
			FIJI	622	1.289
			UNITED STATES	28.347	157.686
			CANADA	13.095	19.071
			MEXICO	2.141	8.100
			CUBA	250	1.844
			CHILE	184	986
			BRAZIL	153	3.417
			ECUADOR	622	1.631
			PERU	92	124
			JAMAICA	160	3.475
			PUERTO RICO	941	3.202
			DOMINICAN REPUBLIC	319	515

TABLE 4 : EXPORT BY COMMODITY AND COUNTRY OF DESTINATION
JANUARY - DECEMBER 2007

H S	COMMODITY DESCRIPTION	SITC	COUNTRY OF DESTINATION	NET WEIGHT (KG)	FOB VALUE (US \$)
			COSTA RICA	28	210
			CAYMAN ISLANDS	1	80
			FRENCH POLYNESIA	5	3
			MARTINIQUE	5	110
			NETHERLANDS ANTILLES	795	1.861
			UNITED KINGDOM	5.902	44.974
			NETHERLANDS	2.552	42.669
			FRANCE	1.606	35.272
			GERMANY, FED. REP. OF	6.118	82.597
			AUSTRIA	194	1.455
			BELGIUM	361	5.177
			SWITZERLAND	67	491
			DENMARK	5	16
			NORWAY	22	75
			SWEDEN	457	454
			IRELAND	173	515
			ITALY	2.824	39.751
			SPAIN	4.255	22.700
			PORTUGAL	175	553
			GREECE	860	2.803
			HUNGARY	79	743
			POLAND	4.331	116.549
			BULGARIA	60	75
			CROATIA	85	202
			MALTA	299	196
			SLOVENIA	208	98
			CZECH REPUBLIC	44	643
			RUSSIA FEDERATION	3	15
7019110000	CHOPPED STRANDS,OF A LENGTH <= 50 MM	65195		1.188	7.318 *
			CHINA	758	5.561
			AUSTRALIA	83	251
			SWITZERLAND	138	1.224
			ITALY	209	282
7019191000	YARN OF GLASS FIBRES	65195		2.955	17.183 *
			JAPAN	1	1
			HONG KONG	698	11.061
			SINGAPORE	81	2.315
			PAKISTAN	2.175	3.806
7019199000	SLIVER & CHOPPED STRAND OF GLASS FIBERS	65195		310.361	2.334.170 *
			JAPAN	70.522	408.518
			HONG KONG	2.651	15.209
			TAIWAN	3.054	12.919
			CHINA	425	200
			THAILAND	1.303	3.945
			SINGAPORE	2.525	12.102
			MALAYSIA	478	5.850
			INDIA	200	408
			SRI LANKA	148	96
			KENYA	18	89
			REUNION	307	434
			U.S. VIRGIN ISLANDS	14	153
			SEYCHELLES	1.118	3.057
			SOUTH AFRICA	84	60
			MAURITIUS	431	1.031
			AUSTRALIA	211.079	1.830.564
			NEW ZEALAND	1	57
			GUAM	34	400
			NEW CALEDONIA	374	531
			UNITED STATES	214	889
			CANADA	53	1.107
			ARGENTINA	160	1.424
			BRAZIL	652	1.537
			COLOMBIA	29	58
			PUERTO RICO	46	117
			COSTA RICA	194	392
			BARBADOS	710	822
			FRENCH POLYNESIA	900	1.286
			MARTINIQUE	9	30
			NETHERLANDS ANTILLES	3	147
			GUADELOUPE	1.227	3.532
			UNITED KINGDOM	1.066	3.553
			NETHERLANDS	366	480
			FRANCE	534	2.595
			GERMANY, FED. REP. OF	538	2.026
			BELGIUM	2.439	2.259
			SWITZERLAND	12	48
			NORWAY	21	25
			ITALY	2.257	2.779

TABLE 4 : EXPORT BY COMMODITY AND COUNTRY OF DESTINATION
JANUARY - DECEMBER 2007

H S	COMMODITY DESCRIPTION	SITC	COUNTRY OF DESTINATION	NET WEIGHT (KG)	FOB VALUE (US \$)
			SPAIN	2.460	6.472
			GREECE	286	449
			BULGARIA	6	26
			RUSSIA FEDERATION	1.413	6.494
7019310000	MATS OF GLASS FIBRES	66495		228	2.312 *
			THAILAND	50	756
			AUSTRALIA	56	295
			NORWAY	96	1.126
			CZECH REPUBLIC	26	135
7019320000	THIN SHEETS (VOILES) OF GLASS FIBRES	66495		9	39 *
			SINGAPORE	2	3
			CZECH REPUBLIC	7	36
7019399000	MATTRESSES,BOARDS AND SIMILAR NONWOVEN PRODUCTS OF GLASS FIBRES	66495		9.933	28.333 *
			JAPAN	840	1.653
			KOREA, REPUBLIC OF	32	68
			TAIWAN	63	103
			THAILAND	4	1
			SINGAPORE	548	1.385
			IRAN (ISLAMIC REPUBLIC OF)	116	121
			REUNION	90	165
			NIGERIA	2.284	2.600
			AUSTRALIA	285	540
			UNITED STATES	6	56
			CANADA	9	99
			FRANCE	1.010	3.888
			GERMANY, FED. REP. OF	156	357
			BELGIUM	24	44
			SWEDEN	1.054	3.563
			FINLAND	148	369
			ITALY	5	19
			SPAIN	971	9.799
			PORTUGAL	243	418
			GREECE	21	132
			HUNGARY	2.024	2.953
7019400000	WOVEN FABRICS OF GLASS FIBRES ROVINGS	65460		69.113	98.674 *
			JAPAN	3.058	10.250
			KOREA, REPUBLIC OF	8.745	19.830
			CHINA	50.400	41.580
			SINGAPORE	1.798	11.368
			MALAYSIA	4.980	14.963
			AUSTRALIA	70	368
			CZECH REPUBLIC	62	315
7019590000	OTH WOVEN FABRIC,OF A WIDTH > 30 CM	65460		10.717	20.726 *
			JAPAN	9.802	20.100
			THAILAND	1	5
			SINGAPORE	6	59
			UNITED ARAB EMIRATES	741	352
			QATAR	167	210
7019909000	OTHER ARTICLES OF GLASS FIBRES	66495		3.126	18.537 *
			JAPAN	1.061	6.570
			SINGAPORE	270	5.184
			SEYCHELLES	152	1.325
			SOUTH AFRICA	296	161
			MAURITIUS	2	7
			UNITED STATES	309	1.316
			CANADA	51	136
			NETHERLANDS ANTILLES	1	30
			NETHERLANDS	5	38
			FRANCE	67	203
			GERMANY, FED. REP. OF	5	12
			FINLAND	48	141
			ITALY	3	63
			SPAIN	537	2.902
			BULGARIA	94	191
			CROATIA	221	242
			CZECH REPUBLIC	4	16
7020001100	GLASS MOULDS FOR THE MANUFACTURE OF ACRYLIC GOODS	66599		12.291	25.281 *
			JAPAN	1.031	3.617
			SINGAPORE	2	481
			MALAYSIA	40	63
			SAUDI ARABIA	1.035	138
			UNITED STATES	617	1.861
			CANADA	314	2.682
			SURINAME	118	69
			MARTINIQUE	9	21
			GUADELOUPE	491	1.160
			UNITED KINGDOM	126	345
			NETHERLANDS	200	50

TABLE 4 : EXPORT BY COMMODITY AND COUNTRY OF DESTINATION
JANUARY - DECEMBER 2007

H S	COMMODITY DESCRIPTION	SITC	COUNTRY OF DESTINATION	NET WEIGHT (KG)	FOB VALUE (US \$)
			FRANCE	1.091	1.355
			GERMANY, FED. REP. OF	890	812
			SWEDEN	1.202	3.022
			ITALY	3.453	3.393
			SPAIN	1.503	5.107
			HUNGARY	169	1.105
7020001900	GLASS MOULDS FOR OTHER PURPOSES	66599		2.755.763	3.620.969 *
			JAPAN	57.668	69.355
			HONG KONG	555	11.437
			KOREA, REPUBLIC OF	7.743	22.759
			TAIWAN	29.844	11.184
			CHINA	208	544
			PAPUA NEW GUINEA	317	922
			THAILAND	7.119	2.702
			SINGAPORE	9.594	48.325
			PHILIPPINES	226.646	78.384
			MALAYSIA	19.641	21.887
			BRUNEI DARUSSALAM	53	90
			MALDIVES	866	9.475
			INDIA	52.464	19.270
			PAKISTAN	62.572	31.698
			BANGLADESH	80.171	8.944
			SRI LANKA	33.439	10.002
			IRAN (ISLAMIC REPUBLIC OF)	69	105
			SAUDI ARABIA	1.078	4.851
			TURKEY	41.746	20.618
			UNITED ARAB EMIRATES	3.041	13.180
			CYPRUS	10.815	4.486
			EGYPT	156.918	84.018
			MOROCCO	458	969
			TUNISIA	18.866	5.438
			ALGERIA	32.947	12.142
			SUDAN	27.840	10.815
			TANZANIA, UNITED REP. OF	15.637	9.975
			MADAGASCAR	45.625	8.420
			KENYA	31	245
			REUNION	6.662	4.777
			GHANA	20.043	6.909
			ANGOLA	188	175
			CAMEROON	137.438	27.707
			NIGERIA	27.397	10.658
			COTE D'IVOIRE	643	902
			BURKINA FASO	19.191	7.167
			GAMBIA	19.192	7.170
			SEYCHELLES	166	409
			SOUTH AFRICA	103.530	40.159
			MAURITIUS	26.697	12.436
			AUSTRALIA	62.478	94.284
			NEW ZEALAND	15.367	23.570
			GUAM	435	1.007
			NEW CALEDONIA	5.640	13.135
			VANUATU	342	619
			WALLIS AND FUTUNA ISLANDS	128	296
			COOK ISLANDS	4	45
			FIJI	5.149	16.325
			UNITED STATES	736.532	2.359.731
			CANADA	112.939	63.120
			MEXICO	3.337	7.507
			PANAMA	173	150
			SURINAME	18.601	5.515
			CHILE	83.224	34.775
			VENEZUELA	252	178
			ARGENTINA	34.851	19.768
			BRAZIL	37.172	13.482
			COLOMBIA	3	63
			URUGUAY	70	143
			PERU	163.005	65.430
			JAMAICA	58	19
			PUERTO RICO	85	241
			DOMINICAN REPUBLIC	20.883	11.847
			COSTA RICA	159	259
			ANGUILLA	850	1.333
			ARUBA	46	81
			CAYMAN ISLANDS	178	48
			FRENCH GUIANA	335	688
			FRENCH POLYNESIA	1.175	2.781
			MARTINIQUE	975	1.502
			NETHERLANDS ANTILLES	251	2.257

TABLE 4 : EXPORT BY COMMODITY AND COUNTRY OF DESTINATION
JANUARY - DECEMBER 2007

H S	COMMODITY DESCRIPTION	SITC	COUNTRY OF DESTINATION	NET WEIGHT (KG)	FOB VALUE (US \$)
			GUADELOUPE	1.385	2.396
			UNITED KINGDOM	5.050	15.160
			NETHERLANDS	3.389	8.433
			FRANCE	21.093	45.350
			GERMANY, FED. REP. OF	19.697	35.632
			AUSTRIA	1.243	2.663
			BELGIUM	1.640	1.974
			SWITZERLAND	105	640
			DENMARK	1.323	3.442
			NORWAY	4	149
			SWEDEN	245	548
			FINLAND	30	415
			IRELAND	4.305	4.306
			ITALY	24.541	37.471
			SPAIN	28.015	46.296
			PORTUGAL	1.323	2.159
			GREECE	10.539	18.771
			HUNGARY	2.006	2.697
			ROMANIA	602	298
			BULGARIA	217	836
			YUGOSLAVIA	5	58
			MALTA	2.150	2.276
			SLOVAKIA	10	53
			SLOVENIA	16.998	7.862
			CZECH REPUBLIC	4	38
			RUSSIA FEDERATION	29	138
7020002000	QUARTZ REACTOR TUBES & HOLDERS DESIGNED FOR PRODUCTION OF SEMICONDUCTOR WAFERS	66599	UNITED STATES	705	1.606 *
			SINGAPORE	701	1.589
7020009000	OTHER ARTICLES OF GLASS.	66599	UNITED STATES	4	17
			JAPAN	506.829	1.139.530 *
			HONG KONG	29.424	86.200
			KOREA, REPUBLIC OF	2.163	20.418
			TAIWAN	120	724
			CHINA	4.284	5.916
			PAPUA NEW GUINEA	2.347	18.434
			THAILAND	8.145	7.489
			SINGAPORE	1.222	8.563
			PHILIPPINES	35.816	46.211
			MALAYSIA	5.564	4.708
			BRUNEI DARUSSALAM	11.690	23.529
			VIET NAM	1.544	3.366
			MALDIVES	2	798
			INDIA	1.220	9.727
			IRAN (ISLAMIC REPUBLIC OF)	832	3.369
			SAUDI ARABIA	500	599
			OMAN	739	2.225
			SYRIA ARAB REPUBLIC	58	27
			TURKEY	9	8
			UNITED ARAB EMIRATES	345	2.060
			BAHRAIN	10.788	23.125
			CYPRUS	949	3.347
			MOROCCO	72	83
			TANZANIA, UNITED REP. OF	773	1.368
			MADAGASCAR	1.134	902
			KENYA	573	2.362
			REUNION	23	470
			CONGO	9.079	25.577
			GABON	108	394
			COTE D'IVOIRE	123	339
			SENEGAL	168	152
			U.S. VIRGIN ISLANDS	125	84
			SEYCHELLES	167	499
			SOUTH AFRICA	109	190
			MAURITIUS	9.718	15.618
			AUSTRALIA	1.735	5.731
			NEW ZEALAND	33.031	98.755
			MICRONESIA, FEDERATED ST/	16.174	23.095
			GUAM	280	762
			PALAU	283	449
			NEW CALEDONIA	2	3
			SAINT VINCENT AND THE GREI	5.197	8.616
			VANUATU	56	115
			COOK ISLANDS	778	721
			FIJI	86	515
			UNITED STATES	1.050	3.875
			CANADA	68.750	150.805
			MEXICO	12.849	36.332
				367	1.361

TABLE 4 : EXPORT BY COMMODITY AND COUNTRY OF DESTINATION
JANUARY - DECEMBER 2007

H S	COMMODITY DESCRIPTION	SITC	COUNTRY OF DESTINATION	NET WEIGHT (KG)	FOB VALUE (US \$)
			PANAMA	33	39
			SURINAME	1.724	992
			CHILE	72	86
			VENEZUELA	99	193
			ARGENTINA	499	720
			BRAZIL	6.493	11.261
			COLOMBIA	233	370
			BAHAMAS	59	634
			JAMAICA	109	607
			PUERTO RICO	20	1.200
			DOMINICAN REPUBLIC	203	593
			COSTA RICA	675	1.650
			ANTIGUA AND BARBUDA	27	129
			ANGUILLA	2.259	6.750
			FRENCH GUIANA	819	1.213
			FRENCH POLYNESIA	4.439	6.451
			MARTINIQUE	161	574
			NETHERLANDS ANTILLES	5	7
			SAINT LUCIA	166	957
			GUADELOUPE	4.289	12.975
			UNITED KINGDOM	9.404	27.313
			NETHERLANDS	12.185	31.928
			FRANCE	64.460	165.138
			GERMANY, FED. REP. OF	7.168	29.804
			AUSTRIA	225	668
			BELGIUM	22.675	47.117
			SWITZERLAND	342	1.334
			DENMARK	1.071	660
			NORWAY	3.279	6.695
			SWEDEN	1.500	7.074
			FINLAND	956	2.141
			IRELAND	1.930	2.228
			ITALY	41.838	46.857
			SPAIN	33.165	61.903
			PORTUGAL	125	223
			ICELAND	514	990
			GREECE	324	363
			HUNGARY	466	809
			POLAND	96	211
			ROMANIA	58	202
			ESTONIA	6	42
			GEORGIA	47	147
			CROATIA	247	1.089
			MALTA	13	9
			SLOVAKIA	2	114
			SLOVENIA	328	416
			CZECH REPUBLIC	171	470
			RUSSIA FEDERATION	1.279	6.168
7101100000	NATURAL PEARLS	66711		11.226	90.447 *
			JAPAN	17	76.320
			THAILAND	11.200	2.240
			INDIA	8	11.824
			UNITED STATES	1	63
7101210000	CULTURED PEARLS, UNWORKED	66712		1.633	11.085.171 *
			JAPAN	953	6.961.715
			HONG KONG	93	1.268.638
			AUSTRALIA	587	2.854.818
7101220000	CULTURED PEARLS, WORKED	66713		313	1.468.865 *
			JAPAN	158	1.048.449
			HONG KONG	21	126.044
			KOREA, REPUBLIC OF	55	200
			THAILAND	31	24.324
			SINGAPORE	34	163.768
			AUSTRALIA	12	105.985
			CAYMAN ISLANDS	1	80
			SPAIN	1	15
7102100000	DIAMONDS, UNSORTED	66721		43	460.959 *
			JAPAN	43	460.959
7102310000	DIAMONDS, UNWORKED OR SIMPLY SAWN, CLEAVED OR BRUTED, NON-INDUSTRIAL	66722		13	3.357.777 *
			BELGIUM	13	3.357.777
7103100000	PRECIOUS STONES, UNWORKED OR SIMPLY SAWN OR ROUGHLY SHAPED	66731		87	666 *
			ITALY	87	666
7104101000	PIEZO-ELECTRIC QUARTZ, UNWORKED	66741		8	25.214 *
			KOREA, REPUBLIC OF	7	24.614
			CHINA	1	600
7104900000	OTHER SYNTHETIC PRECIOUS STONES, WORKED	66749		8.281	20.826 *
			CHINA	8.281	20.826
7105900000	DUST & POWDER OF OTHER NATURAL OR	27721		476.499	300.628 *

TABLE 4 : EXPORT BY COMMODITY AND COUNTRY OF DESTINATION
JANUARY - DECEMBER 2007

H S	COMMODITY DESCRIPTION	SITC	COUNTRY OF DESTINATION	NET WEIGHT (KG)	FOB VALUE (US \$)
	SYNTHETIC PRECIOUS/SEMI PRECIOUS STONES		KOREA, REPUBLIC OF	1.088	10.829
			SINGAPORE	394	8.521
			MALAYSIA	442.100	50.945
			PAKISTAN	22.998	3.451
			OMAN	5.586	67.659
			EGYPT	52	1.001
			SPAIN	3.925	64.099
			CZECH REPUBLIC	356	94.123
7106100000	SILVER POWDER	68114		89	5.302 *
			JAPAN	49	299
			UNITED STATES	40	5.003
7106910000	SILVER, UNWROUGHT	68113		35.413	15.241.458 *
			JAPAN	2.629	3.231.077
			SINGAPORE	12.739	5.496.084
			MALAYSIA	763	47.968
			AUSTRALIA	14.193	5.618.345
			UNITED STATES	5.089	847.984
7106920000	SILVER, SEMI-MANUFACTURED	68114		7	1.507 *
			JAPAN	5	1.485
			SINGAPORE	1	20
			UNITED STATES	1	2
7107000000	BASE METALS CLAD WITH SILVER,NOT FURTHER WORKED THAN SEMI-MANUFACTURED.	68112		14.846	312.344 *
			JAPAN	1.057	228.371
			HONG KONG	3	50
			SINGAPORE	76	3.015
			AUSTRALIA	2.275	17.348
			UNITED STATES	239	14.573
			CANADA	981	2.819
			BRAZIL	1.168	5.997
			NETHERLANDS	529	15.559
			GERMANY, FED. REP. OF	7.565	21.995
			ITALY	953	2.617
7108110000	GOLD POWDER	97101		271	6.086.439 *
			JAPAN	1	4.365
			SINGAPORE	270	6.082.074
7108121000	GOLD IN LUMPS, INGOTS OR CAST BARS	97101		31.856	687.011.820 *
			JAPAN	549	139.368
			HONG KONG	2.687	59.781.230
			SINGAPORE	15.698	348.447.925
			MALAYSIA	1.301	28.866.828
			AUSTRALIA	11.210	240.924.690
			SWITZERLAND	411	8.851.779
7108129000	GOLD IN OTHER UNWROUGHT FORMS :	97101		714	890.932 *
			JAPAN	712	890.712
			PHILIPPINES	2	220
7108130000	GOLD, NON MONETARY, OTH SEMI-MANUFACTURED FORM	97101		189	734.714 *
			JAPAN	161	728.743
			SINGAPORE	28	5.971
7109000000	BASE METALS/SILVER, CLAD WITH GOLD NOT FURTHER WORKED THAN SEMI-MANUFACTURED	97102		556	77.612 *
			JAPAN	309	65.265
			SINGAPORE	1	31
			UNITED STATES	246	12.316
7110119000	PLATINUM IN OTH FORM, UNWROUGHT	68123		111	962.889 *
			JAPAN	101	962.500
			SINGAPORE	7	381
			NETHERLANDS	3	8
7110190000	PLATINUM, WROUGHT	68125		326	2.839.695 *
			JAPAN	1	4.080
			HONG KONG	125	2.830.431
			SINGAPORE	7	241
			UNITED STATES	193	4.943
7110212000	PALLADIUM IN LUMPS, INGOTS, CAST BARS, POWDER OR SPONGE	68124		33	251 *
			SINGAPORE	1	1
			AUSTRALIA	32	250
7110219000	PALLADIUM, UNWROUGHT, IN OTHER FORM	68124		15.248	901 *
			SINGAPORE	15.248	901
7110319000	RHODIUM, UNWROUGHT, IN OTHER FORM	68124		22	1.070 *
			GERMANY, FED. REP. OF	22	1.070
7110411000	IRIDIUM, OSMIUM & RUTHENIUM IN LUMPS INGOTS, CAST BARS, POWDER OR SPONGE	68124		1	1 *
			AUSTRALIA	1	1
7110419000	IRIDIUM, OSMIUM AND RUTHENIUM, IN OTHER FORMS, UNWROUGHT	68124		1	1 *
			KOREA, REPUBLIC OF	1	1
7110490000	IRIDIUM, OSMIUM & RUTHENIUM, WROUGHT	68125		2	3 *
			JAPAN	1	1
			SINGAPORE	1	2
7111009000	BASE METALS, CLAD WITH PLATINUM SEMI-MANUFACTURED	68122		458	21.601 *
			SINGAPORE	415	21.467
			CANADA	43	134

TABLE 4 : EXPORT BY COMMODITY AND COUNTRY OF DESTINATION
JANUARY - DECEMBER 2007

H S	COMMODITY DESCRIPTION	SITC	COUNTRY OF DESTINATION	NET WEIGHT (KG)	FOB VALUE (US \$)
7112991000	WASTE & SCRAP OF SILVER, INCL. METAL CLAD WITH SILVER	28929		763	47.968 *
			MALAYSIA	763	47.968
7112999000	WASTE & SCRAP OF OTH PRECIOUS METAL	28929		1.732	821.434 *
			JAPAN	21	578
			AUSTRALIA	35	389
			UNITED STATES	1	21
			CANADA	61	1.043
			PUERTO RICO	1	7
			NETHERLANDS	29	161
			GERMANY, FED. REP. OF	608	812.166
			SPAIN	976	7.069
7113111000	PARTS OF JEWELLERY OF SILVER	89731		8.689	11.568.245 *
			JAPAN	308	26.065
			HONG KONG	586	826.425
			KOREA, REPUBLIC OF	10	3.297
			TAIWAN	4	2.846
			THAILAND	278	161.589
			SINGAPORE	3.452	354.280
			INDIA	1	500
			TURKEY	501	214.737
			AUSTRALIA	53	510.859
			MARSHALL ISLANDS	11	473
			UNITED STATES	1.124	8.657.716
			CANADA	23	1.925
			MEXICO	44	2.413
			UNITED KINGDOM	250	3.445
			NETHERLANDS	842	23.973
			GERMANY, FED. REP. OF	105	44.479
			BELGIUM	3	80
			NORWAY	2	8.088
			ITALY	1.049	696.962
			SPAIN	6	1.843
			RUSSIA FEDERATION	37	26.250
7113119000	JEWELLERY OF SILVER	89731		272.323	49.170.628 *
			JAPAN	3.734	800.682
			HONG KONG	9.482	5.418.832
			KOREA, REPUBLIC OF	886	121.652
			TAIWAN	16	12.862
			CHINA	274	4.241
			THAILAND	4.877	2.898.809
			SINGAPORE	181.719	20.147.830
			MALAYSIA	662	16.670
			BRUNEI DARUSSALAM	780	1.304
			VIET NAM	2	18
			MALDIVES	583	9.632
			INDIA	44	203
			IRAN (ISLAMIC REPUBLIC OF)	647	1.206
			JORDAN	19	10.552
			TURKEY	2.040	893.777
			UNITED ARAB EMIRATES	70	3.631
			CYPRUS	10	7.974
			EGYPT	5	3.643
			MADAGASCAR	65	61
			KENYA	8	133
			REUNION	131	762
			SEYCHELLES	8	1.700
			SOUTH AFRICA	9	18
			AUSTRALIA	4.184	181.986
			NEW ZEALAND	1.226	51.838
			NEW CALEDONIA	103	69
			UNITED STATES	27.672	9.263.311
			CANADA	4.336	454.927
			MEXICO	29	1.869
			ARGENTINA	40	60
			BRAZIL	244	16.208
			PUERTO RICO	56	36.760
			COSTA RICA	4	30
			BERMUDA	15	213
			CAYMAN ISLANDS	36	1.939
			NETHERLANDS ANTILLES	112	3.349
			SAINT KITTS AND NEVIS	14	204
			UNITED KINGDOM	3.543	1.122.995
			NETHERLANDS	6.150	933.469
			FRANCE	3.796	50.137
			GERMANY, FED. REP. OF	5.461	5.065.215
			AUSTRIA	36	8.037
			BELGIUM	181	28.724
			SWITZERLAND	568	414.323

TABLE 4 : EXPORT BY COMMODITY AND COUNTRY OF DESTINATION
JANUARY - DECEMBER 2007

H S	COMMODITY DESCRIPTION	SITC	COUNTRY OF DESTINATION	NET WEIGHT (KG)	FOB VALUE (US \$)
			DENMARK	207	313.309
			NORWAY	1.011	247.159
			SWEDEN	15	18.463
			IRELAND	13	9.873
			ITALY	4.143	164.224
			SPAIN	1.954	314.426
			PORTUGAL	300	5.738
			ICELAND	19	33.097
			GREECE	499	18.307
			POLAND	8	12.625
			SLOVAKIA	229	2.477
			CZECH REPUBLIC	10	16.174
			RUSSIA FEDERATION	38	22.901
7113191000	PARTS OF JEWELLERY OF OTHER PRECIOUS METAL	89731		499	3,514.143 *
			JAPAN	13	133
			THAILAND	2	628
			PHILIPPINES	5	72.904
			UNITED ARAB EMIRATES	137	2,249.410
			AUSTRALIA	3	15.626
			UNITED STATES	102	625.036
			NETHERLANDS	99	91.945
			GERMANY, FED. REP. OF	110	413.584
			SWITZERLAND	26	43.048
			DENMARK	2	1.829
7113199000	JEWELLERY OF OTHER PRECIOUS METAL	89731		5,508	55,184.004 *
			JAPAN	2	12.240
			HONG KONG	133	400.561
			THAILAND	342	8.634
			SINGAPORE	423	1,310.429
			UNITED ARAB EMIRATES	2,652	39,932.837
			AUSTRALIA	1	4
			UNITED STATES	1,427	12,616.304
			CANADA	27	4.045
			UNITED KINGDOM	38	88.859
			NETHERLANDS	131	27.973
			GERMANY, FED. REP. OF	150	306.793
			SWITZERLAND	1	1.979
			DENMARK	133	327.860
			NORWAY	13	32.833
			ITALY	15	112.535
			ICELAND	10	59
			LATVIA	10	59
7113209000	JEWELLERY OF BASE METAL, CLAD WITH PRECIOUS METAL	89731		771	29,768 *
			AUSTRALIA	371	6.631
			UNITED STATES	325	17,513
			NETHERLANDS	21	86
			FRANCE	8	4,699
			HUNGARY	46	839
7114110000	ARTICLES OF SILVERSMITHS WARES OF SILVER, WHETHER OR NOT PLATED OR CLAD	89732		51,846	1,799,989 *
			JAPAN	2,293	25,279
			HONG KONG	48	18,220
			CHINA	17	49
			THAILAND	3	1,018
			MALAYSIA	1,414	11,372
			MALDIVES	3,932	5,091
			INDIA	24	87
			TURKEY	226	73,715
			UNITED ARAB EMIRATES	2	642
			CYPRUS	85	64,044
			U.S. VIRGIN ISLANDS	36	1,245
			SOUTH AFRICA	67	55,620
			MAURITIUS	134	2,128
			VIRGIN ISLANDS (BRITISH)	466	2,273
			AUSTRALIA	2,619	148,462
			NEW ZEALAND	994	39,850
			NEW CALEDONIA	123	4,274
			FIJI	194	629
			UNITED STATES	12,477	484,582
			CANADA	413	115,729
			CHILE	28	20
			BRAZIL	3	1,564
			JAMAICA	348	826
			COSTA RICA	469	753
			CAYMAN ISLANDS	26	1,218
			NETHERLANDS ANTILLES	1,617	19,927
			UNITED KINGDOM	570	97,640
			NETHERLANDS	3,721	15,738
			FRANCE	3,310	133,568

TABLE 4 : EXPORT BY COMMODITY AND COUNTRY OF DESTINATION
JANUARY - DECEMBER 2007

H S	COMMODITY DESCRIPTION	SITC	COUNTRY OF DESTINATION	NET WEIGHT (KG)	FOB VALUE (US \$)
			GERMANY, FED. REP. OF	2.052	86.293
			AUSTRIA	6	317
			BELGIUM	65	11.746
			SWITZERLAND	286	33.820
			DENMARK	549	78.158
			NORWAY	531	3.629
			SWEDEN	222	532
			ITALY	10.459	104.383
			SPAIN	461	122.877
			GREECE	1.485	6.644
			POLAND	32	22.386
			BULGARIA	3	3.185
			CZECH REPUBLIC	36	456
7114190000	ARTICLES OF GOLDSMITHS WARES OF OTH PRECIOUS METAL,	89732		18.970	29.612.584 *
			JAPAN	19	266
			HONG KONG	20	74.334
			MALAYSIA	28	74
			INDIA	382	4.050
			UNITED ARAB EMIRATES	341	31.222
			AUSTRALIA	1.812	34.328
			UNITED STATES	3.511	28.808.462
			UNITED KINGDOM	252	50.539
			NETHERLANDS	12.314	157.412
			GERMANY, FED. REP. OF	18	1.476
			SWITZERLAND	137	79.744
			ITALY	80	369.299
			SPAIN	56	1.378
7115100000	CATALYSTS OF PLATINUM, IN THE FORM OF WIRE CLOTH OR GRILL	89741		1.372	918.268 *
			JAPAN	56	1.316
			HONG KONG	93	113.645
			SINGAPORE	1.212	795.736
			ITALY	11	7.571
7115901000	OTHER ARTICLES OF GOLDS OR SILVER	89749		457	11.479 *
			JAPAN	3	910
			CANADA	134	6.264
			FRANCE	249	2.374
			GERMANY, FED. REP. OF	71	1.931
7115909000	OTH ARTICLES OF PRECIOUS METAL/OF METAL CLAD WITH PRECIOUS METAL	89749		1.050	16.440 *
			SINGAPORE	7	131
			TURKEY	450	213
			AUSTRALIA	163	4.493
			UNITED STATES	23	859
			CANADA	157	9.602
			GERMANY, FED. REP. OF	17	104
			ITALY	128	958
			SPAIN	105	80
7116100000	ARTICLES OF NATURAL/CULTURED PEARLS	89733		7.837	548.067 *
			JAPAN	291	160.153
			HONG KONG	1.920	344.072
			TAIWAN	157	282
			THAILAND	4	16
			CYPRUS	151	165
			NIGERIA	3	337
			MAURITIUS	30	14
			AUSTRALIA	5	2.637
			NEW ZEALAND	21	54
			UNITED STATES	285	941
			MEXICO	1.074	2.631
			ARGENTINA	377	1.649
			COSTA RICA	43	37
			UNITED KINGDOM	345	4.763
			NETHERLANDS	31	229
			FRANCE	103	312
			GERMANY, FED. REP. OF	1.327	3.116
			AUSTRIA	174	942
			SWITZERLAND	1	1
			SPAIN	542	2.306
			GREECE	406	1.978
			HUNGARY	42	95
			POLAND	505	21.337
7116200000	ARTICLES OF PRECIOUS/SEMI-PRECIOUS STONES(NATURAL/SYNTHETIC/RECONSTRUCTED)	89733		65.786	378.675 *
			JAPAN	3.649	1.883
			MALAYSIA	25	278
			UNITED ARAB EMIRATES	20	422
			AUSTRALIA	9	98
			UNITED STATES	62.000	372.111
			CANADA	2	45
			SAINT KITTS AND NEVIS	29	404

TABLE 4 : EXPORT BY COMMODITY AND COUNTRY OF DESTINATION
JANUARY - DECEMBER 2007

H S	COMMODITY DESCRIPTION	SITC	COUNTRY OF DESTINATION	NET WEIGHT (KG)	FOB VALUE (US \$)
			UNITED KINGDOM	48	3.201
			BELGIUM	2	155
			NORWAY	2	78
7117111000	PARTS CUFF-LINKS AND STUDS, OF BASE METAL, WHETHER OR NOT PLATED	89721		6.035	40.091 *
			SINGAPORE	87	1.266
			AUSTRALIA	277	49
			NEW ZEALAND	4	179
			UNITED STATES	1.103	2.130
			UNITED KINGDOM	359	633
			NETHERLANDS	1.457	539
			AUSTRIA	34	27.790
			ITALY	1.710	2.356
			SPAIN	1.004	5.149
7117119000	CUFF-LINKS AND STUDS OF BASE METAL WHETHER/NOT PLATED WITH PRECIOUS METAL	89721		169.003	1.108.023 *
			JAPAN	2.407	18.595
			HONG KONG	844	274
			KOREA, REPUBLIC OF	1.270	723
			TAIWAN	60	108
			CHINA	582	3.422
			THAILAND	5.812	18.432
			SINGAPORE	22.050	419.413
			MALAYSIA	1.075	9.725
			BRUNEI DARUSSALAM	96	161
			MALDIVES	752	2.610
			CYPRUS	652	784
			TANZANIA, UNITED REP. OF	46	238
			KENYA	37	17
			REUNION	559	610
			SOUTH AFRICA	2.426	7.902
			MAURITIUS	38	67
			AUSTRALIA	765	11.464
			NEW ZEALAND	4.624	10.522
			NEW CALEDONIA	73	522
			WALLIS AND FUTUNA ISLANDS	39	91
			FIJI	1.447	8.763
			UNITED STATES	3.864	20.273
			CANADA	923	6.084
			MEXICO	3.482	12.657
			CHILE	1.501	5.464
			VENEZUELA	120	268
			ARGENTINA	6.343	14.556
			BRAZIL	3.417	4.034
			BAHAMAS	56	613
			DOMINICAN REPUBLIC	320	1.355
			COSTA RICA	25	34
			BERMUDA	7	190
			FRENCH GUIANA	69	45
			FRENCH POLYNESIA	1.187	6.395
			GRENADA	300	577
			MARTINIQUE	110	168
			NETHERLANDS ANTILLES	277	888
			GUADELOUPE	19	15
			UNITED KINGDOM	5.575	67.459
			NETHERLANDS	182	1.212
			FRANCE	8.812	44.338
			GERMANY, FED. REP. OF	12.578	84.307
			AUSTRIA	539	2.658
			BELGIUM	485	899
			SWITZERLAND	571	2.249
			DENMARK	394	7.986
			NORWAY	861	2.426
			SWEDEN	35	313
			IRELAND	747	2.057
			ITALY	38.783	167.657
			SPAIN	13.804	73.873
			PORTUGAL	1.693	4.228
			GREECE	4.820	19.246
			HUNGARY	7.535	23.249
			POLAND	732	3.015
			CROATIA	207	1.253
			CZECH REPUBLIC	2.386	7.514
			RUSSIA FEDERATION	590	4.025
7117191000	BANGLES OF BASE METAL, WHETHER OR NOT PLATED WITH PRECIOUS METAL	89721		12.876	65.901 *
			SINGAPORE	197	3.810
			SOUTH AFRICA	250	822
			AUSTRALIA	25	192
			MARSHALL ISLANDS	4	174
			UNITED STATES	432	2.728

TABLE 4 : EXPORT BY COMMODITY AND COUNTRY OF DESTINATION
JANUARY - DECEMBER 2007

H S	COMMODITY DESCRIPTION	SITC	COUNTRY OF DESTINATION	NET WEIGHT (KG)	FOB VALUE (US \$)
			CANADA	145	3.254
			FRENCH POLYNESIA	204	173
			UNITED KINGDOM	2.779	21.452
			NETHERLANDS	43	935
			FRANCE	8.784	32.253
			SPAIN	13	108
7117192000	PARTS OF OTH IMITATION JEWELLERY OF BASE METAL, WHETHER OR NOT PLATED	89721		16.594	120.319 *
			JAPAN	80	1.482
			THAILAND	516	10.541
			UNITED ARAB EMIRATES	59	131
			AUSTRALIA	220	4.909
			UNITED STATES	1.184	19.497
			MEXICO	4.598	15.157
			CHILE	993	3.776
			ARGENTINA	496	339
			BAHAMAS	251	4.810
			PUERTO RICO	18	275
			COSTA RICA	2.150	19.729
			MARTINIQUE	6	64
			NETHERLANDS ANTILLES	48	825
			UNITED KINGDOM	187	4.603
			NETHERLANDS	28	59
			FRANCE	2.522	10.442
			ITALY	118	90
			SPAIN	3.120	23.590
7117199000	OTHER IMITATION JEWELLERY OF BASE METAL WHETHER OR NOT PLATED	89721		722.537	9.092.195 *
			JAPAN	12.254	763.046
			HONG KONG	690	3.309
			KOREA, REPUBLIC OF	721	2.104
			TAIWAN	42	100
			THAILAND	2.108	10.542
			SINGAPORE	12.848	705.287
			PHILIPPINES	10	27
			MALAYSIA	2.368	87.955
			VIET NAM	16	40
			MALDIVES	276	2.104
			INDIA	11	762
			IRAN (ISLAMIC REPUBLIC OF)	282	321
			JORDAN	3	81
			TURKEY	632	16.293
			UNITED ARAB EMIRATES	3.068	36.014
			CYPRUS	87	101
			EGYPT	534	103
			MOROCCO	36	46
			TUNISIA	662	2.482
			NAMIBIA	656	1.787
			TANZANIA, UNITED REP. OF	102	82
			MADAGASCAR	161	927
			KENYA	103	2.799
			REUNION	16.098	39.597
			NIGERIA	82	262
			GABON	194	532
			COTE D'IVOIRE	624	661
			SENEGAL	306	209
			U.S. VIRGIN ISLANDS	115	723
			SEYCHELLES	1.785	8.596
			UGANDA	1	8
			SOUTH AFRICA	2.999	4.397
			MAURITIUS	2.455	8.553
			VIRGIN ISLANDS (BRITISH)	476	2.689
			AUSTRALIA	24.681	163.724
			NEW ZEALAND	10.247	85.742
			GUAM	561	3.998
			PALAU	133	943
			NEW CALEDONIA	6.509	19.859
			NORTHERN MARIANA ISLANDS	85	152
			VANUATU	1.254	4.558
			COOK ISLANDS	108	1.973
			UNITED STATES	205.679	4.236.852
			CANADA	21.155	152.096
			MEXICO	2.584	23.265
			PANAMA	62	89
			CUBA	100	200
			CHILE	4.203	12.870
			VENEZUELA	14.325	46.991
			ARGENTINA	147	1.973
			BRAZIL	4.009	11.232
			COLOMBIA	768	1.198

TABLE 4 : EXPORT BY COMMODITY AND COUNTRY OF DESTINATION
JANUARY - DECEMBER 2007

H S	COMMODITY DESCRIPTION	SITC	COUNTRY OF DESTINATION	NET WEIGHT (KG)	FOB VALUE (US \$)
			URUGUAY	100	206
			PUERTO RICO	2.247	20.828
			DOMINICAN REPUBLIC	1.889	4.209
			COSTA RICA	260	3.850
			ANTIGUA AND BARBUDA	124	3.417
			ARUBA	342	602
			BERMUDA	55	1.566
			CAYMAN ISLANDS	104	5.365
			FRENCH GUIANA	346	972
			FRENCH POLYNESIA	11.372	17.904
			GRENADA	342	2.838
			MARTINIQUE	4.430	27.859
			NETHERLANDS ANTILLES	1.841	24.588
			GUADELOUPE	13.265	54.777
			SAINT KITTS AND NEVIS	429	8.447
			UNITED KINGDOM	39.805	617.960
			NETHERLANDS	1.602	8.057
			FRANCE	113.739	471.163
			GERMANY, FED. REP. OF	39.534	450.457
			AUSTRIA	770	7.629
			BELGIUM	4.010	27.050
			SWITZERLAND	838	5.953
			DENMARK	443	1.808
			NORWAY	277	2.886
			SWEDEN	420	5.145
			FINLAND	662	2.573
			IRELAND	604	3.031
			ITALY	22.872	174.169
			SPAIN	66.231	432.243
			PORTUGAL	4.772	65.985
			GREECE	4.194	38.456
			DEM. REP. OF THE CONGO	498	4.400
			HUNGARY	101	1.897
			POLAND	12.860	62.774
			BULGARIA	82	614
			LITHUANIA	328	2.122
			ESTONIA	99	148
			CROATIA	3.543	25.705
			BOSNIA AND HERZEGOVINA	6	101
			MALTA	30	302
			SLOVAKIA	46	929
			SLOVENIA	6.889	4.243
			CZECH REPUBLIC	502	3.966
			RUSSIA FEDERATION	219	22.747
7117901000 BANGLES		89729		92.611	442.826 *
			JAPAN	530	4.933
			KOREA, REPUBLIC OF	166	352
			PAPUA NEW GUINEA	88	93
			THAILAND	632	18.301
			SINGAPORE	519	5.249
			MALAYSIA	4	617
			SRI LANKA	43	54
			OMAN	441	356
			REUNION	322	923
			U.S. VIRGIN ISLANDS	173	563
			SOUTH AFRICA	991	462
			MAURITIUS	748	4.004
			AUSTRALIA	3.185	7.822
			NEW ZEALAND	2.233	19.717
			UNITED STATES	2.891	23.372
			CANADA	457	6.449
			MEXICO	850	7.857
			GUATEMALA	1	7
			ARGENTINA	2.821	5.122
			BRAZIL	45	121
			PERU	312	403
			COSTA RICA	142	122
			FRENCH GUIANA	164	243
			FRENCH POLYNESIA	67	31
			MARTINIQUE	110	291
			UNITED KINGDOM	48.635	271.723
			NETHERLANDS	462	1.453
			FRANCE	12.787	39.999
			GERMANY, FED. REP. OF	1.882	6.199
			BELGIUM	19	182
			SWITZERLAND	113	997
			FINLAND	183	58
			ITALY	5.895	6.197

TABLE 4 : EXPORT BY COMMODITY AND COUNTRY OF DESTINATION
JANUARY - DECEMBER 2007

H S	COMMODITY DESCRIPTION	SITC	COUNTRY OF DESTINATION	NET WEIGHT (KG)	FOB VALUE (US \$)
			SPAIN	1.313	2.472
			PORTUGAL	790	581
			HUNGARY	2.268	4.003
			POLAND	316	1.418
			LITHUANIA	13	80
7117902000	OTHER IMITATION JEWELLERY	89729		209.500	726.798 *
			JAPAN	2.282	17.077
			HONG KONG	317	21.013
			KOREA, REPUBLIC OF	1	3
			TAIWAN	556	486
			CHINA	13.499	7.887
			THAILAND	487	3.727
			SINGAPORE	241	14.062
			MALAYSIA	415	1.765
			BRUNEI DARUSSALAM	75	460
			MALDIVES	249	11.012
			INDIA	359	1.559
			UNITED ARAB EMIRATES	61	77
			REUNION	1.934	2.732
			SENEGAL	133	53
			U.S. VIRGIN ISLANDS	22	364
			UGANDA	1	9
			NIGER	2.650	1.908
			MAURITIUS	2.239	6.554
			AUSTRALIA	8.536	28.584
			NEW ZEALAND	483	1.648
			GUAM	39	297
			NEW CALEDONIA	254	2.089
			VANUATU	259	309
			FIJI	146	194
			UNITED STATES	16.921	112.780
			CANADA	10.038	16.268
			MEXICO	14.755	44.533
			PANAMA	111	260
			CUBA	100	314
			CHILE	1.200	3.997
			ARGENTINA	7.033	15.297
			COLOMBIA	368	915
			DOMINICAN REPUBLIC	775	782
			COSTA RICA	5.243	14.513
			FRENCH POLYNESIA	1.208	1.503
			NETHERLANDS ANTILLES	957	3.904
			GUADELOUPE	563	1.631
			UNITED KINGDOM	10.363	100.453
			NETHERLANDS	11.185	12.092
			FRANCE	19.720	73.243
			GERMANY, FED. REP. OF	18.274	80.036
			AUSTRIA	15	1.298
			BELGIUM	525	1.014
			SWITZERLAND	2	102
			NORWAY	982	1.143
			SWEDEN	1.014	3.988
			FINLAND	71	55
			IRELAND	1	39
			ITALY	28.754	42.974
			SPAIN	22.040	61.200
			PORTUGAL	649	3.589
			GREECE	981	3.352
			SLOVENIA	370	1.506
7117909000	PARTS OF IMITATION JEWELLERY	89729		44.669	497.679 *
			JAPAN	853	3.374
			HONG KONG	14	105.114
			KOREA, REPUBLIC OF	107	227
			TAIWAN	767	490
			THAILAND	245	6.005
			SINGAPORE	114	1.278
			PHILIPPINES	3	40
			MALAYSIA	29	291
			SOUTH AFRICA	47	114
			MAURITIUS	8	61
			AUSTRALIA	352	3.206
			NEW ZEALAND	657	1.408
			GUAM	9	272
			NEW CALEDONIA	32	698
			FIJI	31	128
			UNITED STATES	3.964	38.667
			CANADA	2.274	23.845

TABLE 4 : EXPORT BY COMMODITY AND COUNTRY OF DESTINATION
JANUARY - DECEMBER 2007

H S	COMMODITY DESCRIPTION	SITC	COUNTRY OF DESTINATION	NET WEIGHT (KG)	FOB VALUE (US \$)
			MEXICO	66	548
			CHILE	397	446
			ARGENTINA	2.013	4.997
			BRAZIL	1.160	5.236
			JAMAICA	368	874
			PUERTO RICO	62	3.039
			COSTA RICA	39	34
			GRENADA	8	42
			NETHERLANDS ANTILLES	84	385
			GUADELOUPE	3	27
			UNITED KINGDOM	411	1.581
			NETHERLANDS	577	3.791
			FRANCE	3.183	18.857
			GERMANY, FED. REP. OF	1.108	91.214
			BELGIUM	1.539	4.172
			SWITZERLAND	74	797
			SWEDEN	148	4.495
			IRELAND	126	4.447
			ITALY	6.114	9.284
			SPAIN	17.373	156.596
			GREECE	133	823
			POLAND	167	696
			LITHUANIA	10	80
7118109000	OTH COIN (NOT GOLD COIN), NOT BEING LEGAL TENDER	96100		855.829	786.960 *
			JAPAN	200	10.332
			MALAYSIA	855.629	776.628
7118902000	SILVER COIN, BEING LEGAL TENDER	96100		314	6.881 *
			CANADA	138	2.362
			UNITED KINGDOM	175	4.506
			GERMANY, FED. REP. OF	1	13
7118909000	OTH COIN (OTH THAN GOLD/SILVER COIN)	96100		618	11.067 *
			JAPAN	236	6.967
			SINGAPORE	41	40
			AUSTRALIA	3	1.532
			NETHERLANDS	138	360
			GERMANY, FED. REP. OF	200	2.168
7201100000	NON-ALLOY PIG IRON CONT. BY WEIGHT .5% OR LESS OF PHOSPHORUS	67121		26.731	85.295 *
			JAPAN	2.595	2.752
			HONG KONG	30	240
			CHINA	19.680	63.694
			SINGAPORE	319	540
			TURKEY	39	183
			UNITED ARAB EMIRATES	2	70
			SEYCHELLES	4	106
			AUSTRALIA	281	4.776
			NEW ZEALAND	12	23
			UNITED STATES	669	5.371
			VENEZUELA	351	290
			COSTA RICA	37	37
			UNITED KINGDOM	171	716
			FRANCE	175	402
			GERMANY, FED. REP. OF	1.739	2.999
			SWITZERLAND	164	350
			SWEDEN	111	1.463
			FINLAND	117	90
			ITALY	91	333
			SPAIN	144	860
7201200000	NON-ALLOY PIG IRON CONT. BY WEIGHT MORE THAN .5% OF PHOSPHORUS	67122		10.613	4.789 *
			CHINA	10.613	4.789
7201500000	ALLOY PIG IRON; SPIEGELEISEN	67123		68	640 *
			UNITED STATES	68	640
7202110000	FERRO-MANGANESE, CONT. BY WEIGHT MORE THAN 2% OF CARBON	67141		999.441	50.379 *
			CHINA	749.050	22.087
			SINGAPORE	6.300	4.800
			INDIA	242.500	13.330
			NETHERLANDS	685	1.395
			BELGIUM	906	8.767
7202190000	FERRO-MANGANESE, CONT. BY WEIGHT <= THAN 2% OF CARBON	67149		649.677	96.605 *
			CHINA	300.000	60.000
			SINGAPORE	54	377
			INDIA	348.150	34.525
			AUSTRALIA	520	314
			BELGIUM	682	944
			SPAIN	241	422
			PORTUGAL	30	23
7202290000	FERRO-SILICON, CONT. BY WEIGHT <= THAN 55% OF SILICON	67151		78	594 *
			AUSTRALIA	78	594
7202300000	FERRO-SILICO-MANGANESE	67152		16.884	21.452 *

TABLE 4 : EXPORT BY COMMODITY AND COUNTRY OF DESTINATION
JANUARY - DECEMBER 2007

H S	COMMODITY DESCRIPTION	SITC	COUNTRY OF DESTINATION	NET WEIGHT (KG)	FOB VALUE (US \$)
			HONG KONG	167	1.369
			SINGAPORE	617	1.545
			SPAIN	16.100	18.538
7202600000	FERRO-NICKEL	67155		21.090.135	110.603.952 *
			JAPAN	1	32
			KOREA, REPUBLIC OF	5.643.729	38.128.867
			TAIWAN	5.414.162	43.300.648
			CHINA	62.714	16.613
			INDIA	2.782.188	21.048.907
			UNITED STATES	13.691	3.665
			NETHERLANDS	7.173.650	8.105.220
7202700000	FERRO-MOLYBDENUM	67159		37.402	103.012 *
			UNITED STATES	449	1.253
			NETHERLANDS	36.953	101.759
7202910000	FERRO-TITANIUM AND FERRO-SILICO-TITANIUM	67159		244.437	1.706.340 *
			SINGAPORE	239.437	1.677.360
			AUSTRALIA	5.000	28.980
7202920000	FERRO-VANADIUM	67159		44	168 *
			JAPAN	44	168
7202990000	OTHER FERRO-ALLOYS	67159		222.570	294.486 *
			JAPAN	14.605	12.408
			HONG KONG	553	1.223
			TAIWAN	2.095	1.761
			CHINA	1.780	2.206
			THAILAND	2.254	974
			SINGAPORE	16	24
			MALAYSIA	1.649	3.788
			INDIA	3.546	2.175
			UNITED ARAB EMIRATES	489	2.541
			CYPRUS	4.556	16.041
			MADAGASCAR	116	125
			KENYA	19	9
			REUNION	650	802
			SOUTH AFRICA	1.557	1.428
			AUSTRALIA	48.898	47.956
			NEW ZEALAND	11.266	12.598
			GUAM	485	997
			COOK ISLANDS	141	12
			UNITED STATES	5.311	10.641
			CANADA	5.055	8.537
			VENEZUELA	46	73
			BOLIVIA	80	138
			URUGUAY	21	26
			COSTA RICA	1.416	978
			FRENCH POLYNESIA	22	29
			UNITED KINGDOM	275	681
			NETHERLANDS	26.599	57.320
			FRANCE	4.248	7.645
			GERMANY, FED. REP. OF	46.323	49.515
			BELGIUM	7.365	9.483
			SWITZERLAND	18	32
			DENMARK	98	303
			NORWAY	3.944	9.880
			SWEDEN	1.036	2.174
			ITALY	18.771	21.608
			SPAIN	4.087	4.412
			YUGOSLAVIA	196	345
			UKRAINE	1.770	1.961
			CROATIA	1.095	1.410
			SLOVENIA	119	227
7203100000	FERROUS PRODUCTS OBTAINED BY DIRECT REDUCTION OF IRON ORE	67133		3.999	10.868 *
			AUSTRALIA	23	67
			NEW ZEALAND	2.430	1.927
			NEW CALEDONIA	358	397
			FRANCE	1	11
			GERMANY, FED. REP. OF	3	21
			BELGIUM	1.155	8.328
			SPAIN	29	117
7203900000	OTHER FERROUS PRODUCTS	67133		41.150	117.805 *
			JAPAN	343	3.905
			KOREA, REPUBLIC OF	20	1.270
			CHINA	2.316	12.740
			SINGAPORE	4.150	10.687
			MALAYSIA	174	714
			REUNION	162	338
			COTE D'IVOIRE	18	19
			SOUTH AFRICA	2.946	5.421
			MAURITIUS	282	1.046

TABLE 4 : EXPORT BY COMMODITY AND COUNTRY OF DESTINATION
 JANUARY - DECEMBER 2007

H S	COMMODITY DESCRIPTION	SITC	COUNTRY OF DESTINATION	NET WEIGHT (KG)	FOB VALUE (US \$)
			AUSTRALIA	1.464	4.529
			NEW ZEALAND	2.725	2.561
			NEW CALEDONIA	2.254	1.885
			VANUATU	72	21
			UNITED STATES	5.035	16.184
			CANADA	285	703
			DOMINICAN REPUBLIC	4.684	3.387
			FRENCH POLYNESIA	1.483	3.587
			MARTINIQUE	8	239
			NETHERLANDS ANTILLES	2	81
			GUADELOUPE	222	669
			UNITED KINGDOM	153	4.004
			NETHERLANDS	236	3.470
			FRANCE	8.376	24.796
			GERMANY, FED. REP. OF	575	1.002
			BELGIUM	1.360	1.854
			SWITZERLAND	74	943
			SWEDEN	4	55
			ITALY	1.445	10.972
			SPAIN	282	723
7204100000	WASTE AND SCRAP OF CAST IRON	28210		5.003.816	1.015.593 *
			SINGAPORE	5.003.816	1.015.593
7204210000	WASTE AND SCRAP OF STAINLESS STEEL	28221		36.141.607	58.342.958 *
			JAPAN	2.336.942	3.924.685
			HONG KONG	691.199	1.889.470
			KOREA, REPUBLIC OF	16.350.160	24.891.885
			TAIWAN	843.281	1.248.001
			CHINA	10.284.400	14.286.205
			THAILAND	286.395	748.874
			SINGAPORE	2.660.223	5.488.750
			MALAYSIA	1.034.062	2.832.615
			INDIA	1.195.547	2.383.145
			UNITED ARAB EMIRATES	37	60
			AUSTRALIA	3	4
			UNITED STATES	15.370	55.104
			NETHERLANDS	397.613	255.952
			GERMANY, FED. REP. OF	6.906	128.091
			SWEDEN	17.538	114.366
			ITALY	21.930	95.734
			SPAIN	1	17
7204290000	WASTE AND SCRAP OF OTH ALLOY STEEL	28229		4.501.260	1.112.811 *
			SINGAPORE	4.426.260	1.065.936
			INDIA	75.000	46.875
7204410000	TURNINGS,SHAVINGS,CHIPS,MILLING WASTE, SAWDUST,FILINGS,TRIMMINGS & STAMPINGS	28232		190.330	38.582 *
			SINGAPORE	190.330	38.582
7204490000	OTHER FERROUS WASTE AND SCRAP :	28239		34.750.272	6.003.511 *
			HONG KONG	8.869	15.247
			TAIWAN	35.996	68.641
			CHINA	378.257	197.842
			SINGAPORE	34.287.150	5.715.075
			UNITED STATES	40.000	6.706
7204500000	REMELTING SCRAP INGOTS	28233		43.920	109.660 *
			ITALY	43.920	109.660
7205100000	GRANULES OF PIG IRON, SPIEGELEISON, IRON OR STEEL	67131		230.862.890	3.619.283 *
			KOREA, REPUBLIC OF	549	766
			CHINA	184.259.500	2.265.795
			SINGAPORE	22.500.000	337.500
			MALAYSIA	15.102.841	812.722
			NEW CALEDONIA	9.000.000	202.500
7205290000	POWDER OF PIG IRON, SPIEGELEISON, IRON OR STEEL (OTH THAN ALLOY STEEL)	67132		115.113.079	5.253.112 *
			JAPAN	600	387
			HONG KONG	540	212
			TAIWAN	49	98
			CHINA	115.081.574	5.224.904
			SINGAPORE	2	50
			MALAYSIA	5	1
			VIET NAM	300	882
			INDIA	30.000	26.451
			AUSTRALIA	9	127
7206109000	IRON AND NON-ALLOY IN INGOTS CONTAINING BY WEIGHT <= .6% OF CARBON	67241		1.800.000	475.081 *
			MALAYSIA	1.800.000	475.081
7206900000	IRON AND NON-ALLOY IN PRIMARY FORM OTHER THAN INGOTS	67245		239.729	668.142 *
			JAPAN	1.170	49.821
			KOREA, REPUBLIC OF	15	1
			TAIWAN	31.374	68.527
			CHINA	58.111	46.537
			SINGAPORE	4.303	190.800
			REUNION	171	165

TABLE 4 : EXPORT BY COMMODITY AND COUNTRY OF DESTINATION
 JANUARY - DECEMBER 2007

H S	COMMODITY DESCRIPTION	SITC	COUNTRY OF DESTINATION	NET WEIGHT (KG)	FOB VALUE (US \$)
			AUSTRALIA	150	5.859
			UNITED STATES	92.972	182.961
			NETHERLANDS	42.245	101.695
			FRANCE	5.887	11.274
			BELGIUM	3.058	10.217
			ITALY	273	285
7207110000	SEMI-FINISHED IRON/NON-ALLOY CONT. < ,25% CARBON ,RECTNGLR,SQUARE	67261		2.551.865	1.283.772 *
			JAPAN	433.700	225.349
			SINGAPORE	321	4.524
			MALAYSIA	2.116.490	1.021.999
			IRAN (ISLAMIC REPUBLIC OF)	1.354	31.900
7207121000	SLABS OF IRON/NON ALLOY, CONT.< 0,25% OF CARBON, OTHER THAN SQUARE	67262		71.018	47.377 *
			PHILIPPINES	752	877
			MALAYSIA	38.110	16.117
			REUNION	188	671
			NEW CALEDONIA	89	200
			FRANCE	257	381
			SPAIN	515	1.556
			ROMANIA	31.107	27.575
7207129000	OTH SEMI-FINISHED IRON/NON-ALLOY CONT.< ,25% CARBON ,RECTNGLR,NOT SQUARE	67262		1.498.734	889.993 *
			JAPAN	285	3.190
			TAIWAN	292	171
			CHINA	2.511	2.445
			SINGAPORE	48.398	54.101
			MALAYSIA	1.334.166	658.631
			CYPRUS	2.757	1.216
			MOROCCO	84	139
			REUNION	1.409	2.457
			COTE D'IVOIRE	14	15
			SENEGAL	106	78
			SOUTH AFRICA	12	32
			MAURITIUS	284	1.053
			AUSTRALIA	220	618
			NEW CALEDONIA	1.363	1.936
			VANUATU	10	8
			UNITED STATES	107	561
			CANADA	71.473	71.374
			CHILE	117	82
			BRAZIL	100	210
			FRENCH POLYNESIA	1.694	5.946
			MARTINIQUE	231	1.226
			GUADELOUPE	1.386	4.108
			UNITED KINGDOM	274	1.404
			NETHERLANDS	106	167
			FRANCE	18.903	48.922
			GERMANY, FED. REP. OF	1.859	3.987
			BELGIUM	3.941	5.305
			ITALY	1.412	10.604
			SPAIN	4.843	8.740
			PORTUGAL	129	167
			RUSSIA FEDERATION	248	1.100
7207190000	OTH SEMI-FINISHED IRON/NON-ALLOY CONT.< ,25% OF CARBON	67269		158.272	419.385 *
			JAPAN	2.093	9.184
			HONG KONG	4	16
			KOREA, REPUBLIC OF	13.230	37.043
			THAILAND	7	25
			SINGAPORE	55.950	236.482
			MALAYSIA	2.944	5.117
			MALDIVES	214	1.537
			REUNION	1.083	4.634
			SEYCHELLES	237	278
			SOUTH AFRICA	796	1.744
			AUSTRALIA	31.904	21.930
			NEW CALEDONIA	913	1.693
			SAINT VINCENT AND THE GREI	26	68
			VANUATU	18	5
			UNITED STATES	11.944	17.446
			BRAZIL	1.766	4.656
			COSTA RICA	221	83
			FRENCH POLYNESIA	2.191	5.272
			MARTINIQUE	21	86
			GUADELOUPE	1	1
			UNITED KINGDOM	933	1.481
			FRANCE	22.410	48.827
			GERMANY, FED. REP. OF	3.211	3.283
			AUSTRIA	8	20
			BELGIUM	2.371	4.156
			ITALY	2.539	8.631

TABLE 4 : EXPORT BY COMMODITY AND COUNTRY OF DESTINATION
 JANUARY - DECEMBER 2007

H S	COMMODITY DESCRIPTION	SITC	COUNTRY OF DESTINATION	NET WEIGHT (KG)	FOB VALUE (US \$)
			SPAIN	1.232	5.651
			ESTONIA	5	36
7207209900	OTH SEMI-FINISHED IRON/NON-ALLOY CONT.BY WEIGHT ,25% <= CARBON <= ,6%	67270	TAIWAN	114.530	154.141 *
			CHINA	9.896	20.440
			THAILAND	207	1.500
			SINGAPORE	37.481	46.604
			PHILIPPINES	4.314	10.517
			VIET NAM	1.060	16.457
7208100000	FLAT-ROLLED IRON/NAS,HRC,RELIEF WIDTH > 6 MM	67321	VIET NAM	61.572	58.623
			JAPAN	541.709	5.187.993 *
			JAPAN	5	75
			KOREA, REPUBLIC OF	2.210	9.653
			SINGAPORE	13.033	4.850.229
			MALAYSIA	7.360	16.320
			MALDIVES	14	282
			UNITED ARAB EMIRATES	31.805	54.312
			AUSTRALIA	487.239	256.773
			NEW ZEALAND	43	349
7208251000	FLAT-ROLLED IRON/NAS,HRC,PICKLED,WIDTH> 6 MM, THICK >= 4.75 MM FOR RE-ROLLING	67321	NEW ZEALAND	1.643.983	892.572 *
			MALAYSIA	1.140.189	624.419
			AUSTRALIA	150.104	80.097
			MALTA	353.690	188.056
7208259000	FLAT-ROLLED IRON/NAS,HRC,PICKLED,WIDTH> 6 MM.THICK>= 4.75 MM,NOT RE-ROLLING	67321	MALTA	24.656	66.467 *
			JAPAN	2	717
			THAILAND	22	1.854
			SINGAPORE	6.244	34.802
			UNITED ARAB EMIRATES	18.388	29.094
7208260000	FLAT-ROLLED IRON/NAS,HRC,PICKLED,WIDTH> 6,THICK > 3 MM OR BUT THICK< 4,75 MM	67321	UNITED ARAB EMIRATES	18.388	29.094
			MALAYSIA	2.755.967	1.608.260 *
			UNITED ARAB EMIRATES	2.130.391	1.158.135
			AUSTRALIA	103.207	176.152
			MALTA	307.890	163.945
7208270000	FLAT-ROLLED IRON/NAS,HRC,PICKLED,WIDTH> 6MM, OF A THICKNESS OF LESS THAN 3 MM	67321	MALTA	214.479	110.028
			MALAYSIA	5.924.644	3.221.607 *
			AUSTRALIA	4.189.967	2.316.486
			MALTA	741.537	395.640
7208360000	FLAT-ROLLED IRON/NAS, HRC, WIDTH >6 MM, THICK >1 MM	67321	MALTA	993.140	509.481
			JAPAN	21.249.777	13.735.933 *
			SINGAPORE	14.846.360	9.780.740
			INDIA	3.453.100	1.826.059
			AUSTRALIA	273.164	434.125
7208370000	FLAT-ROLLED IRON/NAS, HRC, WIDTH >6 MM, OF A 4,75< THICK< 1MM	67321	AUSTRALIA	2.677.153	1.695.009
			SINGAPORE	2.447.414	1.333.072 *
			INDIA	18	9.499
			AUSTRALIA	1.558.252	802.500
			NETHERLANDS	791.156	468.158
7208380000	FLAT-ROLLED IRON/NAS, HRC, WIDTH >6 MM, OF A 3< THICK< 4,75 MM	67321	NETHERLANDS	97.988	52.915
			JAPAN	7.759.461	4.114.116 *
			KOREA, REPUBLIC OF	4.410	32.634
			SINGAPORE	18	72
			MALAYSIA	88.980	49.829
			INDIA	1.954.920	1.014.266
			AUSTRALIA	3.635.922	1.872.500
			MALTA	864.402	509.140
7208390000	FLAT-ROLLED IRON/NAS, HRC, WIDTH >6 MM, THICK< 3 MM	67321	MALTA	1.210.809	635.675
			SINGAPORE	50.668.638	27.348.257 *
			MALAYSIA	1.140.850	1.008.990
			INDIA	523.319	287.826
			AUSTRALIA	48.240.885	25.638.556
			UNITED KINGDOM	253.036	148.459
			MALTA	197.148	99.891
7208400000	FLAT-ROLLED IRON/NAS, HRNC RELIEF	67324	MALTA	313.400	164.535
			SINGAPORE	240	728 *
			AUSTRALIA	82	60
7208510000	FLAT-ROLLED IRON/NAS, HRNC,WIDTH >6 MM, OF A THICKNESS > 1 MM	67324	AUSTRALIA	158	668
			KOREA, REPUBLIC OF	430.905.984	280.537.029 *
			CHINA	7.888.614	5.689.745
			THAILAND	211.380	125.163
			SINGAPORE	1.762.136	1.455.964
			MALAYSIA	89.701.087	58.714.079
			VIET NAM	48.760.709	30.939.040
			INDIA	56.729.131	36.395.073
			SRI LANKA	10.735.542	6.976.956
			SAUDI ARABIA	422.918	279.946
			KUWAIT	11.581.716	7.794.798
			UNITED ARAB EMIRATES	1.011.142	686.567
			BAHRAIN	48.163.852	35.788.938
			AUSTRALIA	3.174.295	2.318.259
			AUSTRALIA	23.011.477	15.945.895

TABLE 4 : EXPORT BY COMMODITY AND COUNTRY OF DESTINATION
JANUARY - DECEMBER 2007

H S	COMMODITY DESCRIPTION	SITC	COUNTRY OF DESTINATION	NET WEIGHT (KG)	FOB VALUE (US \$)
			NEW ZEALAND	398.949	247.166
			UNITED KINGDOM	19.366.841	10.907.541
			NETHERLANDS	36.620.990	21.506.497
			GERMANY, FED. REP. OF	44.636.923	28.233.353
			BELGIUM	2.368.309	1.497.013
			SWITZERLAND	3.426.140	2.124.207
			DENMARK	15.810.435	9.923.869
			SPAIN	5.123.398	2.986.960
7208520000	FLAT-ROLLED IRON/NAS, HRNC,WIDTH >6 MM, 4,75 < THICKNESS < 1 MM	67324	THAILAND	69.385.214	42.976.123 *
			SINGAPORE	243.250	187.669
			MALAYSIA	14.040.658	8.726.556
			VIET NAM	8.402.290	5.309.544
			INDIA	2.025.921	1.304.967
			SRI LANKA	146.707	104.637
			SAUDI ARABIA	381.384	234.776
			UNITED ARAB EMIRATES	1.697.984	1.209.855
			BAHRAIN	7.415.925	5.408.785
			AUSTRALIA	271.218	191.863
			NEW ZEALAND	17.216.592	9.871.299
			UNITED KINGDOM	987.456	569.657
			NETHERLANDS	5.223.953	2.749.240
			GERMANY, FED. REP. OF	3.925.150	2.368.570
			BELGIUM	6.260.737	4.026.985
			SWITZERLAND	416.440	263.233
			SPAIN	625.930	388.077
7208530000	FLAT-ROLLED IRON/NAS, HRNC,WIDTH >6 MM, 3 < THICKNESS < 4,75 MM	67324	TAIWAN	103.619	60.410
			SINGAPORE	5.449.344	3.080.647 *
			AUSTRALIA	216	1.172
			NEW ZEALAND	2.540.170	1.473.556
			UNITED KINGDOM	1.980.324	1.117.781
7208540000	FLAT-ROLLED IRON/NAS, HRNC,WIDTH >6 MM, THICKNESS < 3 MM	67324	TAIWAN	296.584	163.021
			SINGAPORE	632.050	325.117
			AUSTRALIA	947.790	498.804 *
			UNITED KINGDOM	294	1.584
			NETHERLANDS	120.101	62.045
			GERMANY, FED. REP. OF	490.993	264.727
			BELGIUM	336.402	170.448
7208900000	OTHER FLAT-ROLLED IRON/NAS	67351	JAPAN	197.574.474	136.858.035 *
			TAIWAN	35.280	33.481
			THAILAND	206.850	65.604
			SINGAPORE	3.297.712	2.351.378
			PHILIPPINES	62.839.259	43.480.034
			MALAYSIA	5	122
			VIET NAM	6.720.300	4.449.693
			INDIA	7.068.654	5.261.682
			SRI LANKA	2.114.306	1.568.397
			SAUDI ARABIA	382.638	296.143
			UNITED ARAB EMIRATES	13.730.033	9.012.856
			EGYPT	213.122	132.067
			AUSTRALIA	1.004.662	708.287
			NEW ZEALAND	18.914.748	11.340.240
			NETHERLANDS	326.401	200.966
			GERMANY, FED. REP. OF	45.142.779	32.703.781
			BELGIUM	4.037.036	3.086.992
			ITALY	28.973.029	20.284.709
7209150000	FLAT-ROL IN COILS, COLD-ROLLED WIDTH > 6 MM, THICKNESS >3 MM	67341	JAPAN	2.567.660	1.881.603 *
			TAIWAN	1.007	8.178
			SINGAPORE	130	34
			VIET NAM	200	5.955
			NETHERLANDS	185	1.695
7209160010	FLAT-CRC, PICKLED OR NOT, 1<THICK<3MM, 6 < WIDTH < 125 MM	67341	NETHERLANDS	492	494
			SINGAPORE	5.898.001	3.628.265 *
			VIET NAM	196.442	112.319
			MALTA	3.351.554	2.031.831
7209160090	FLAT-CRC, PICKLED OR NOT, 1<THICK<3MM, WIDTH > 125 MM	67341	NETHERLANDS	1.630.590	1.059.884
			NETHERLANDS	719.415	424.231
			NETHERLANDS	137.452	86.887 *
			NETHERLANDS	1.709	2.852
			NETHERLANDS	69	100
			NETHERLANDS	135.662	83.924
			NETHERLANDS	12	11
7209170010	FLAT-CRC, PICKLED OR NOT, 0.5<THICK<1MM, 6 < WIDTH < 125 MM	67341	NETHERLANDS	26.432.232	16.380.086 *
			NETHERLANDS	3.572	2.901
			NETHERLANDS	6.006.269	3.549.182
			NETHERLANDS	15.009.496	9.392.021
			NETHERLANDS	4.204.079	2.691.994
			NETHERLANDS	22.990	25.882
			NETHERLANDS	467.733	294.539

TABLE 4 : EXPORT BY COMMODITY AND COUNTRY OF DESTINATION
JANUARY - DECEMBER 2007

H S	COMMODITY DESCRIPTION	SITC	COUNTRY OF DESTINATION	NET WEIGHT (KG)	FOB VALUE (US \$)			
7209170090	FLAT-CRC, 0.5<THICKNESS<1MM WIDTH > 125 MM	67341	MALTA	718.093	423.567			
			JAPAN	95.514	73.523 *			
			SINGAPORE	975	981			
7209181000	TIN-MILL BLACKPLATE (TMBP), CRC OF A THICKNESS < .5 MM	67341	SINGAPORE	59.679	46.089			
			VIET NAM	34.860	26.453			
7209182000	FLAT-CRC, THICKNESS<= 0,17 MM CONTAINING BY WEIGHT<= .6% OF CARBON	67341	HONG KONG	421	480 *			
			HONG KONG	421	480			
7209189000	FLAT-CRC, 0,17< THICKNESS< 0,5 MM CONTAINING BY WEIGHT<= .6% OF CARBON	67341	HONG KONG	39.553.417	25.428.291 *			
			MALAYSIA	5.877	15.408			
			VIET NAM	33.580.686	21.536.557			
			MALTA	5.836.869	3.799.504			
			JAPAN	129.985	76.822			
			TAIWAN	13.719.005	10.494.993 *			
			THAILAND	67.502	1.483.308			
			MALAYSIA	5.550	5.860			
			VIET NAM	157.859	133.905			
			BANGLADESH	20.558	12.508			
7209250000	FLAT OF IRON/NON-ALLOY, NOT IN COIL COLD ROLLED, OF A THICKNESS >= 3 MM	67346	VIET NAM	10.893.040	7.169.859			
			SRI LANKA	950.150	579.592			
			SUDAN	858.215	585.604			
			UNITED STATES	473.138	295.482			
			SINGAPORE	292.993	228.875			
			SINGAPORE	2.529	523 *			
			SINGAPORE	2.529	523			
			7209260010	FLAT OF IRON/NON-ALLOY, NOT COIL,COLD ROLLED,1MM<THICKNESS<3MM,WIDTH=<1,25 MM	67346	SINGAPORE	312.230	217.964 *
						SRI LANKA	47	80
			7209260090	FLAT OF IRON/NON-ALLOY, NOT COIL,COLD ROLLED,1 MM<THICKNESS<3MM,WIDTH>1,25 MM	67346	SRI LANKA	312.183	217.884
SINGAPORE	53.952	43.817 *						
7209270010	FLAT OF IRON/NON-ALLOY,NOT COIL,COLD ROLLED,.5MM=<THICKNES<1MM,WIDTH<1,25MM	67346	SINGAPORE	3.913	8.337			
			SRI LANKA	50.039	35.480			
7209270090	OTH FLAT OF IRON/NON-ALLOY,NOT IN COIL,COLD ROLLED,.5MM =< THICKNESS<1 MM	67346	TAIWAN	196.333	138.891 *			
			SRI LANKA	920	879			
			VIET NAM	195.413	138.012			
7209289000	FLAT-CRNC, 0,17< THICKNESS< 0,5 MM CONTAINING BY WEIGHT<= .6% OF CARBON	67346	SRI LANKA	310.706	420.560 *			
			VIET NAM	210.044	343.041			
			SRI LANKA	100.605	77.475			
7209289000	FLAT-CRNC, 0,17< THICKNESS< 0,5 MM CONTAINING BY WEIGHT<= .6% OF CARBON	67346	BELGIUM	57	44			
			PAKISTAN	4.571.284	3.171.160 *			
			SRI LANKA	246.960	205.646			
7209909000	FLAT OF IRON/NON-ALLOY, COLD-ROLLED, OTHER THAN CORRUGATED FORM	67352	SRI LANKA	4.324.324	2.965.514			
			KOREA, REPUBLIC OF	16.765	139.582 *			
			CHINA	157	134			
			THAILAND	11.409	127.241			
			SINGAPORE	3	13			
			CZECH REPUBLIC	3.993	2.130			
			CZECH REPUBLIC	1.203	10.064			
7210111000	FLAT-ROLLED OF IRON/NAS,CARBON>=0.6% PLATED OR COATED WITH TIN,THICK > ,5MM	67421	SRI LANKA	9.444.880	148.855 *			
			HONG KONG	13.969	10.019			
			SINGAPORE	120.911	127.747			
			MALAYSIA	9.310.000	11.089			
			MALAYSIA	9.310.000	11.089			
7210119000	FLAT-ROLLED OF IRON/NAS,CARBON< 0.6% PLATED OR COATED WITH TIN,THICK > ,5MM	67421	JAPAN	1.649.805	1.755.394 *			
			HONG KONG	1.573.472	1.701.401			
			KOREA, REPUBLIC OF	38	232			
			SINGAPORE	1.360	12.387			
			MALAYSIA	7.174	693			
			AUSTRALIA	2.031	1.980			
			TAIWAN	65.730	38.701			
			MALAYSIA	20.671	28.843 *			
			TAIWAN	165	100			
			MALAYSIA	20.506	28.743			
7210201000	FLAT-ROLLED OF IRON/NAS,CARBON>=0.6% PLATED OR COATED WITH LEAD, THICK <1,5MM	67441	SINGAPORE	1.200	1.196 *			
			SINGAPORE	1.200	1.196			
7210209000	FLAT-ROLLED OF IRON/NAS,CARBON>=0.6% PLATED OR COATED WITH LEAD, THICK >1,5MM	67441	JAPAN	87.016	1.014.567 *			
			SINGAPORE	285	26			
			UNITED STATES	80.167	979.158			
			FRANCE	6.183	24.874			
			CZECH REPUBLIC	91	2.289			
			CZECH REPUBLIC	290	8.220			
7210301000	FLAT-ROLLED OF IRON/NAS,CARBON < 0.6% PLATED OR COATED WITH LEAD, THICK <1,5MM	67411	JAPAN	739.711	832.442 *			
			HONG KONG	640	674			
			SINGAPORE	236.860	172.978			
			PHILIPPINES	345.781	525.129			
			MALAYSIA	8.090	7.492			
			MALAYSIA	148.340	126.169			
			JAPAN	59.083	60.500 *			
7210309000	FLAT-ROLLED OF IRON/NAS,CARBON < 0.6% PLATED OR COATED WITH LEAD, THICK >1,5MM	67411	SINGAPORE	2.763	8.858			
			SINGAPORE	56.288	51.613			
			MALAYSIA	32	29			
			MALAYSIA	32	29			

TABLE 4 : EXPORT BY COMMODITY AND COUNTRY OF DESTINATION
JANUARY - DECEMBER 2007

H S	COMMODITY DESCRIPTION	SITC	COUNTRY OF DESTINATION	NET WEIGHT (KG)	FOB VALUE (US \$)
7210411000	FLAT-ROLLED OF IRON/NON-ALLOY, OTHWISE PLATED ZINC,CORRUGATED,THICKNESS<=1.2MM	67413	SINGAPORE	1.095.006	1.054.314 *
			SAUDI ARABIA	66.048	63.067
			TANZANIA, UNITED REP. OF	149.420	161.373
			MADAGASCAR	222.057	208.067
			ANGOLA	400.351	355.788
			SOUTH AFRICA	107.970	104.926
7210412000	FLAT-ROLLOF IRON/NAS,OTHWISE PLATED ZINC ,CARBON<.6%,CORRUGATED,THICK<= 1,5MM	67413	BELGIUM	149.160	161.093
				11.630	1.100 *
7210419000	FLAT-ROLLOF IRON/NAS,OTHWISE PLATED ZINC ,CARBON<.6%,CORRUGATED,THICK> 1,5MM	67413	BELGIUM	11.630	1.100
			PAPUA NEW GUINEA	9.104	5.214 *
7210491000	FLAT-ROLLED OF IRON/NON-ALLOY, OTHWISE PLATED ZINC,NOT CORRUGATED,THICK <=1.2MM	67413	SINGAPORE	187	297
			THAILAND	8.917	4.917
			SINGAPORE	25.693.039	20.987.528 *
			PHILIPPINES	689.965	603.027
			MALAYSIA	17.340	14.906
			PAKISTAN	9.630	10.160
			SRI LANKA	3.001.208	2.584.569
			IRAN (ISLAMIC REPUBLIC OF)	3.733.340	2.655.764
			KUWAIT	63.520	56.936
			UNITED ARAB EMIRATES	23.980	18.745
			MADAGASCAR	213.128	180.511
			KENYA	412.957	357.773
			DJIBOUTI	2.111.403	1.973.724
			SOUTH AFRICA	153.741	138.032
			AUSTRALIA	448.050	500.509
			NEW ZEALAND	221.519	207.997
			UNITED STATES	16.329	14.464
			FRENCH POLYNESIA	99.161	96.586
			ROMANIA	14.348.660	11.469.261
			GEORGIA	20.188	19.968
7210499000	FLAT-ROLLED OF IRON/NON-ALLOY, OTHWISE PLATED ZINC,NOT CORRUGATED,THICK > 1.2MM	67413	ROMANIA	20.995	17.730
			CHINA	87.925	66.866
			JAPAN	200.560	195.435 *
			CHINA	1	2
			SINGAPORE	44.850	31.198
			VIET NAM	32.569	21.189
			PAKISTAN	1.245	100
			MEXICO	87.752	55.549
			CHILE	22.445	22.497
				11.698	64.900
7210500000	FLAT-ROLLED IRON/NON-ALLOY PLATED WITH CROMIUM & OR CHROMIUM OXIDES	67442	PAPUA NEW GUINEA	7.898.178	12.104.308 *
			SINGAPORE	1.244.790	2.450.941
			PHILIPPINES	237	3.345
			MAURITIUS	1.349.996	2.180.472
				5.303.155	7.469.550
7210611000	FLAT-ROLLED IRON/NON-ALLOY PLATED WITH ALUMNM-ZINC,THICKNESS<=1.2MM	67443	JAPAN	547.642	672.276 *
			KOREA, REPUBLIC OF	96	1.247
			CHINA	1.530	14.903
			SINGAPORE	150	852
			PHILIPPINES	545.542	654.144
			MALAYSIA	126	630
7210619000	FLAT-ROLLED IRON/NON-ALLOY PLATED WITH ALUMNM-ZINC,THICKNESS >1.2MM	67443	SINGAPORE	198	500
			KOREA, REPUBLIC OF	175.440	512.902 *
			TAIWAN	18.105	117.637
			CHINA	104.836	239.643
			SINGAPORE	4.300	4.997
7210699000	FLAT-ROLLED IRON/NON-ALLOY PLATED WITH OTH ALUMNM,THICKNESS >1.2MM	67443	SINGAPORE	48.199	150.625
				15.020	46.196 *
7210701000	FLAT-ROLLOF IRON/NAS,PAINTED, VARNISHED, COATED PLASTICS,CARBON<.6%,THICK<=1,5MM	67431	SINGAPORE	15.020	46.196
			SINGAPORE	208.428	208.979 *
			VIET NAM	148.118	113.778
7210709000	FLAT-ROLLOF IRON/NAS,PAINTED, VARNISHED, COATED PLASTICS,CARBON<.6%,THICK>1,5MM	67431	IRELAND	45.420	74.477
			KOREA, REPUBLIC OF	14.890	20.724
			CHINA	4.383.960	2.332.253 *
			PAPUA NEW GUINEA	19.459	8.807
			SINGAPORE	281.700	67.227
			MALAYSIA	14	53
			MAURITIUS	460.057	1.899.402
			UNITED KINGDOM	3.611.214	356.332
				58	419
				11.458	13
7210909000	FLAT-ROLLOF IRON/NAS,PLATED,COATED OTH METAL,CARBON<.6%,THICK>1,5MM	67444	JAPAN	664.991	1.068.401 *
			KOREA, REPUBLIC OF	52.001	45.214
			MALAYSIA	20.907	48.090
			VIET NAM	800	2.319
			GERMANY, FED. REP. OF	588.486	964.499
7211139000	ROLLED ON 4 FACES/IN CLOSED BOX,HR, NOT	67327		2.797	8.279
				5.847	86.597 *

TABLE 4 : EXPORT BY COMMODITY AND COUNTRY OF DESTINATION
JANUARY - DECEMBER 2007

H S	COMMODITY DESCRIPTION	SITC	COUNTRY OF DESTINATION	NET WEIGHT (KG)	FOB VALUE (US \$)
	CLAD, OTH SHAPE, THICK <= 4MM, WIDTH > 15MM		JAPAN	5.325	80.832
			HONG KONG	97	278
			SINGAPORE	209	3.657
			BRAZIL	216	1.830
7211149000	OTH FLAT-ROLLED IRON/NOT ALLOY, NOT CLAD HR, CARBON <= .6%, THICK >= 4.75MM	67327		2.491	6.767 *
			MALAYSIA	2.200	2.030
			MEXICO	291	4.737
7211199000	OTH FLAT-ROLLED IRON/NOT ALLOY, NOT CLAD HR, CARBON <= .6%, .17 < THICK < 4.75 MM	67329		75.445	45.850 *
			JAPAN	60.045	29.422
			SINGAPORE	416	609
			PHILIPPINES	14.744	15.629
			MALAYSIA	240	190
7211239090	OTH FLAT-ROLLED IRON/NOT ALLOY, NOT CLAD CR, CARBON < .25%, THICK >= 4 MM	67349		21.501	28.940 *
			TAIWAN	21.501	28.940
7211291000	FLAT-ROLLED IRON/NOT ALLOY, CR, NOT CLAD CORRUGATED, CARBON >= .25%	67349		5.376	4.337 *
			KOREA, REPUBLIC OF	5.376	4.337
7211299000	OTH HOOP & STRIP IRON/NOT ALLOY, NOT CLAD CR, CARBON >= .25%, WIDTH < 4MM	67349		11.601	33.451 *
			HONG KONG	8	40
			TAIWAN	4.002	4.238
			PHILIPPINES	7.383	12.083
			MALAYSIA	190	240
			INDIA	18	16.850
7211903000	OTH FLAT-ROLLED IRON/NOT ALLOY, NOT CLAD THICKNESS <= .17 MM	67353		342	6.000 *
			SUDAN	342	6.000
7211909000	OTH FLAT-ROLLED IRON/NOT ALLOY, NOT CLAD THICKNESS > .17 MM	67353		74.535	59.762 *
			JAPAN	197	75
			THAILAND	198	20
			SINGAPORE	67.101	28.593
			BANGLADESH	7.039	31.074
7212101000	HOOP, STRIP IRON/NOT ALLOY, COATED TIN, WIDTH < 4MM	67422		31.545	43.157 *
			MALAYSIA	31.545	43.157
7212109000	FLAT-ROLLED IRON/NOT ALLOY, COATED TIN, 4 MM <= WIDTH < 6MM	67422		805	322 *
			JAPAN	5	5
			SINGAPORE	800	317
7212209000	FLAT-ROLLED IRON/NOT ALLOY, OTHER SHAPE ELECT COATED WITH ZINC	67412		482	383 *
			KOREA, REPUBLIC OF	482	383
7212301000	HOOP, STRIP IRON/NOT ALLOY, COATED ZINC, WIDTH < 4MM NON-ELECT COATED ZINC	67414		143.617	130.396 *
			KENYA	47.824	43.678
			SOUTH AFRICA	23.862	21.896
			NEW ZEALAND	71.931	64.822
7212309000	FLAT-ROLLED IRON/NOT ALLOY, OTHER SHAPE, NON-ELECT COATED WITH ZINC	67414		13.341	19.381 *
			THAILAND	13.250	18.881
			AUSTRALIA	91	500
7212409000	FLAT-ROLLED IRON/NOT ALLOY, OTHER SHAPE, PAINTED, VARNISHED/COATED WITH PLASTICS	67432		17.500	5.395 *
			SINGAPORE	17.500	5.395
7212501010	HOOP, STRIP IRON/NOT ALLOY, WIDTH < 400 MM, COATED WITH ALUMINIUM-ZINC ALLOYS	67451		283	297 *
			JAPAN	283	297
7212501020	HOOP, STRIP IRON/NOT ALLOY, WIDTH < 400 MM, COATED WITH CHROMIUM	67451		69	249 *
			JAPAN	69	249
7212501090	OTHER HOOP, STRIP IRON/NOT ALLOY, WIDTH < 4 MM	67451		35	240 *
			SINGAPORE	35	240
7212509000	FLAT-ROLLED IRON/NOT ALLOY, OTHERWISE PLATED OR COATED	67451		1	1 *
			JAPAN	1	1
7212609000	FLAT-ROLLED IRON/NOT ALLOY, CLAD	67452		19.652	193.082 *
			THAILAND	137	50
			SINGAPORE	19.495	192.218
			AUSTRALIA	20	814
7213100020	CONTAINING INDENTATIONS, RIBS, GROOVES OF RECTANGULAR, SQUARE <= 2 MM ² IN WIDTH	67611		328.565	164.283 *
			SINGAPORE	328.565	164.283
7213100090	CONTAINING INDENTATIONS, RIBS, GROOVES OF SHAPE	67611		2.747	451.274 *
			CHINA	1.560	8.033
			SINGAPORE	430	1.000
			SAUDI ARABIA	757	442.241
7213200000	OTHER BARS, RODS, HOT-ROLLED, IN IRREGULARLY, OF FREE-CUTTING STEEL	67612		99.782	64.896 *
			CHINA	172	2.653
			SINGAPORE	3.468	1.491
			PHILIPPINES	76.110	44.144
			MALAYSIA	20.032	16.608
7213910000	OTHER BARS, RODS, HOT-ROLLED, CIRCULAR CROSS-SECTION < 14 MM IN DIAMETER	67619		162.424.361	82.687.061 *
			JAPAN	88.881	90.659
			TAIWAN	5.050.073	2.521.433
			SINGAPORE	3.136.409	1.820.173
			PHILIPPINES	8.217.503	4.229.458
			MALAYSIA	3.892.932	2.100.088
			VIET NAM	2.253.480	1.188.352
			INDIA	29.015.914	14.837.697
			PAKISTAN	4.860.190	2.377.992
			BANGLADESH	7.525.010	4.332.958

TABLE 4 : EXPORT BY COMMODITY AND COUNTRY OF DESTINATION
JANUARY - DECEMBER 2007

H S	COMMODITY DESCRIPTION	SITC	COUNTRY OF DESTINATION	NET WEIGHT (KG)	FOB VALUE (US \$)
			SRI LANKA	9.879.442	5.079.178
			IRAN (ISLAMIC REPUBLIC OF)	69.833.402	35.229.999
			SAUDI ARABIA	996.200	541.413
			UNITED ARAB EMIRATES	2.227.899	1.120.590
			AUSTRALIA	14.234.107	6.635.496
			NEW ZEALAND	1.212.919	581.575
7213990000	OTHER BARS, RODS, HOT-ROLLED , NOT CIRCULAR	67619		54.825	272.424 *
			JAPAN	1.986	4.313
			SINGAPORE	899	8.457
			BRUNEI DARUSSALAM	321	750
			EGYPT	2.232	7.047
			NEW ZEALAND	49.387	251.857
7214101900	OTH BARS,RODS OF IRON, NON-ALLOY STEEL FORGED,CARBON< .6%,NOT CIRCULAR	67643		239.886	470.617 *
			JAPAN	227.874	459.985
			THAILAND	12.012	10.632
7214102100	OTH BARS,RODS OF IRON, NON-ALLOY STEEL FORGED,CARBON>=.6%,CIRCLR CROSS-SECTION	67643		120	327 *
			MALAYSIA	120	327
7214102900	OTH BARS,RODS OF IRON, NON-ALLOY STEEL FORGED,CARBON >= .6%,NOT CIRCULAR	67643		55.037	106.675 *
			SINGAPORE	4.400	42.191
			MALAYSIA	155	651
			VIET NAM	50.482	63.833
7214202900	CONTAINING INDENTATIONS, RIBS, GROOVES CARBON >= .6%, NOT CIRCULAR	67621		556.325	382.145 *
			THAILAND	400.331	274.945
			PHILIPPINES	40.000	26.800
			MALAYSIA	115.994	80.400
7214300000	OTHER BARS & RODS, NOT FORGED, OF FREE-CUTTING STEEL	67622		748	1.412 *
			JAPAN	30	97
			SRI LANKA	430	1.310
			GERMANY, FED. REP. OF	288	5
7214911010	CONCRETE STEEL, HOT-ROLLED,HOT-DRAWN ,HOT-EXTRUDED, CARBON < .6%	67629		49.114	14.788 *
			JAPAN	25.236	11.673
			EAST TIMOR	23.878	3.115
7214911020	SHAFT BARS, MANGANESE STEEL, HOT-ROLLED, HOT-DRAWN, HOT-EXTRUDED, CARBON < .6%	67629		1.500	8.862 *
			SINGAPORE	1.500	8.862
7214911090	OTHER BARS & RODS, HOT-ROLLED,HOT-DRAWN OR HOT-EXTRUDED, CARBON < ,6 %	67629		955.995	633.693 *
			JAPAN	863.798	577.739
			CHINA	92.000	48.280
			SINGAPORE	71	7.632
			SPAIN	126	42
7214912090	OTHER BARS & RODS, HOT-ROLLED,HOT-DRAWN OR HOT-EXTRUDED, CARBON >= ,6 %	67629		671.095	432.681 *
			JAPAN	670.599	432.538
			SINGAPORE	446	67
			MALAYSIA	50	76
7214991010	CARBON,OTH THAN OF CIRCULAR CROSS-SECTION: CONCRETE STEEL	67629		891	551 *
			JAPAN	388	303
			EAST TIMOR	503	248
7214991090	OTH. CARBON, OTHER THAN OF CIRCULAR CROSS-SECTION	67629		6.370	12.091 *
			JAPAN	303	90
			AUSTRALIA	6.067	12.001
7214999010	OTH. CARBON, OTHER THAN OF CIRCULAR CROSS-SECTION CONCRETE STEEL	67629		440.364	316.976 *
			JAPAN	440.120	316.906
			EAST TIMOR	244	70
7214999020	OTH. CARBON, OTHER THAN OF CIRCULAR CROSS-SECT:SHAFT BARS; MANGANESE STEEL	67629		251.823	126.918 *
			TAIWAN	119.999	55.120
			CHINA	117.730	49.447
			THAILAND	14.094	22.351
7214999090	OTH.THAN CONCRETE STEEL, SHAFT BARS, MANGANES STEEL	67629		15.801	9.506 *
			JAPAN	14.711	5.643
			PAPUA NEW GUINEA	835	2.022
			SINGAPORE	10	77
			MALAYSIA	245	1.764
7215501000	OTH BARS & RODS OF IRON/NON-ALLOY STEEL CONTAINING BY WEIGHT .6% OR MORE OF	67633		180	170 *
			JAPAN	180	170
7215509000	OTH BARS & RODS OF IRON/NON-ALLOY STEEL	67633		12.077	12.040 *
			JAPAN	58	10
			THAILAND	15	106
			SINGAPORE	7.976	8.201
			MALAYSIA	4.002	3.673
			INDIA	26	50
7215900010	MANGANESE STEEL/SHAFT BARS,CONTAINING BY WEIGHT LESS THAN .6% OF CARBON	67644		836	82.402 *
			HONG KONG	728	7.924
			SINGAPORE	108	74.478
7215900020	OTH MANGAN STEEL/SHAFT BARS,CONTAINING BY WEIGHT LESS THAN .6% OF CARBON	67644		26.714	13.726 *
			PAKISTAN	26.714	13.726
7216100000	U, I OR H SECTIONS , NOT FURTHER WORKED THAN HOT-ROLLED, OF A HEIGHT < 8 MM	67681		773.084	1.024.386 *
			THAILAND	614.892	939.977
			SINGAPORE	158.192	84.409
7216210000	L SECTION OF IRON/NON-ALLOY STEEL, NOT	67681		445.540	247.428 *

TABLE 4 : EXPORT BY COMMODITY AND COUNTRY OF DESTINATION
JANUARY - DECEMBER 2007

H S	COMMODITY DESCRIPTION	SITC	COUNTRY OF DESTINATION	NET WEIGHT (KG)	FOB VALUE (US \$)
	WORKED THAN HOT-ROLLED,OF A HEIGHT<8 MM		JAPAN	439.994	203.253
			SINGAPORE	4.594	43.932
			EAST TIMOR	952	243
7216220000	T SECTION OF IRON/NON-ALLOY STEEL, NOT WORKED THAN HOT-ROLLED,OF A HEIGHT<8 MM	67681	MALAYSIA	19	308 *
7216310000	U, I OR H SECTIONS, NOT FURTHER WORKED U SECTIONS	67682	SINGAPORE	104.636	126.605 *
			ROMANIA	2.540	1.253
			ROMANIA	99.289	123.281
			ROMANIA	2.807	2.071
7216320000	U, I OR H SECTIONS, NOT FURTHER WORKED I SECTIONS	67682	JAPAN	64.854.959	45.017.824 *
			SINGAPORE	560	339
			SINGAPORE	7.738.924	5.553.200
			MALAYSIA	36.143.042	25.272.023
			SRI LANKA	2.267.792	1.571.836
			UNITED ARAB EMIRATES	13.187.551	8.555.926
			AUSTRALIA	192.814	136.399
			UNITED KINGDOM	5.324.276	3.928.101
7216330000	U, I OR H SECTIONS, NOT FURTHER WORKED H SECTIONS	67682	JAPAN	20.005.508	15.132.286 *
			SINGAPORE	676.812	1.066.019
			SINGAPORE	4.055.917	2.979.228
			MALAYSIA	3.972.216	2.822.241
			SRI LANKA	596.177	413.837
			IRAN (ISLAMIC REPUBLIC OF)	349.313	512.064
			UNITED ARAB EMIRATES	1.988.080	1.253.878
			ANGOLA	329.784	403.406
			UNITED KINGDOM	8.003.834	5.656.999
			ROMANIA	33.375	24.614
7216400000	L/T SECT,NOT FURTHER WORK THAN HOT-ROLL HOT-DRAWN/EXTRUD,A HEIGHT OF 8MM /MORE	67682	SINGAPORE	3.152	3.666 *
			YEMEN	600	1.875
			YEMEN	1.209	800
			ROMANIA	1.343	991
7216501000	OTH ANGLES,SHAPES&SECTIONS,NOT FURTHER OF A HEIGHT OF LESS THAN 8 MM	67683	SINGAPORE	17.344	9.470 *
7216509000	OTH ANGLES, SHAPES & SECT,NOT FURTHER OF A HEIGHT OF MORE THAN 8 MM	67683	SINGAPORE	17.344	9.470 *
			SINGAPORE	259.310	245.823 *
			JAPAN	47.703	64.654
			SINGAPORE	204.607	179.335
			MALAYSIA	7.000	1.834
7216690000	ANGLE,SHAPE&SECT,NOT WORKTHAN COLD FORM OTH THAN OBTAIN FROM FLAT-ROLLED PRODUCT	67684	SINGAPORE	27.252	11.084 *
			SINGAPORE	13.333	3.163
7216990000	OTH ANGLES,SHAPES&SECT,NOT FURTHER WORK OTH THAN COLD FORM/FINISH,FLAT ROLL PROD	67685	PAKISTAN	13.919	7.921 *
			SINGAPORE	91.010	248.611 *
			SINGAPORE	3.850	43.968
			MALAYSIA	100	20
			INDIA	266	4.690
			PAKISTAN	3.214	1.829
			UNITED ARAB EMIRATES	70.947	161.917
			AUSTRALIA	12.218	35.586
			GERMANY, FED. REP. OF	415	601
7217101000	WIRE OF IRON/NON-ALLOY STEEL,NOT PLATD/ COATED,CONT.CARBON < .25% BY WEIGHT	67814	CHINA	1.687.599	1.188.855 *
			SINGAPORE	75.192	110.767
			SINGAPORE	27.256	44.297
			MALAYSIA	590.097	477.494
			MADAGASCAR	75.000	33.750
			AUSTRALIA	21.285	12.272
			NEW ZEALAND	898.769	510.275
7217102200	BEAD WIRE;FLAT HARD STEEL REED WIRE;NOT PLATED/COATED; .25%=< CARBON<.6%	67814	THAILAND	5.945	12.809 *
			SINGAPORE	144	2.743
			SINGAPORE	127	7.625
			MALAYSIA	5.674	2.441
7217102900	OTHER WIRE OF IRON OR NON-ALLOY STEEL, NOT PLATE/COATED, .25% =< CARBON < .6%	67814	JAPAN	4.837	1.080 *
			TAIWAN	2	1
			TAIWAN	398	21
			SINGAPORE	4.095	366
			GERMANY, FED. REP. OF	342	692
7217103100	SPOKES WIRE;BEAD WIRE;FLAT HARD STEEL REED WIRE;NOT PLATED/COATED,CARBON>=.6%	67814	PHILIPPINES	3.164.874	2.288.690 *
			VIET NAM	1.231.966	869.357
			VIET NAM	667.231	511.868
			INDIA	20.489	14.547
			UNITED ARAB EMIRATES	1.110.876	795.538
			BAHRAIN	134.311	97.375
			UNITED KINGDOM	1	5
7217103900	OTHER WIRE OF IRON OR NON-ALLOY STEEL, NOT PLATED/COATED, CONT. CARBON >= .6%	67814	JAPAN	314.268	321.282 *
			TAIWAN	511	1.238
			TAIWAN	10.177	13.494
			SINGAPORE	43	282
			MALAYSIA	1.000	3.673
			VIET NAM	220.495	240.012
			OMAN	2.036	5.775

TABLE 4 : EXPORT BY COMMODITY AND COUNTRY OF DESTINATION
JANUARY - DECEMBER 2007

H S	COMMODITY DESCRIPTION	SITC	COUNTRY OF DESTINATION	NET WEIGHT (KG)	FOB VALUE (US \$)
			AUSTRALIA	80.000	56.800
			EAST TIMOR	6	8
7217201000	WIRE OF IRON/NON-ALLOY STEEL,PLATED W/ ZINC, CONT.CARBON < .25% BY WEIGHT	67815	JAPAN	23.354	20.014 *
			SOLOMON ISLANDS	2.280	4.250
7217209900	OTH THAN HIGH CARBONSTEEL CORE WIRE,FOR ALUMINIUM CONDUCT STEEL REINFORCED(ACSR)	67815	JAPAN	22.321	97.202 *
			SINGAPORE	16.078	35.022
			MALAYSIA	300	45.384
			BRUNEI DARUSSALAM	710	3.911
7217303110	COPPER ALLOY COATED HIGH CARBON STEEL WIRE COATED WITH BRASS	67815	BRUNEI DARUSSALAM	5.233	12.885
			JAPAN	855.204	809.073 *
			KOREA, REPUBLIC OF	714.370	631.644
			SINGAPORE	239	245
			MALAYSIA	413	6.537
			AUSTRALIA	20.444	2.925
			NEW ZEALAND	39.569	30.594
			UNITED STATES	4.681	5.012
7217303190	COPPER ALLOY COATED HIGH CARBON STEEL STEEL COATED WITH OTHER COPPER ALLOYS	67815	UNITED STATES	75.488	132.116
			KOREA, REPUBLIC OF	36.073	37.244 *
			CHINA	15.732	19.181
			MALAYSIA	1.544	1.522
7217303900	OTHER WIRE OF IRON OR NON-ALLOY STEEL PLATED WITH OTH BASE METAL,CARBON>=.6%	67815	MALAYSIA	18.797	16.541
			JAPAN	529.926	3.212.056 *
			KOREA, REPUBLIC OF	336.843	2.165.437
			TAIWAN	883	37.009
			CHINA	71.144	406.351
			THAILAND	78.981	450.070
			SINGAPORE	2.993	25.302
			MALAYSIA	17.120	86.256
			BOLIVIA	20.895	25.681
7217901000	OTH WIRE OF IRON/NON-ALLOY STEEL,PLATED ZINC>=24G/M?,SILICON<=.1%,COVER BY PVC	67819	BOLIVIA	1.067	15.950
			JAPAN	125.879	258.254 *
			HONG KONG	17.682	93.739
			CHINA	32.297	36.742
			THAILAND	15.125	26.377
7217909090	OTH WIRE OF IRON/NON-ALLOY STEEL,PLATED EXCLUDING GOODS OF SUBHEADING 7217.9.1	67819	THAILAND	60.775	101.396
			HONG KONG	129.815	369.852 *
			SINGAPORE	120.217	322.244
			MALAYSIA	8.913	42.252
			GERMANY, FED. REP. OF	400	4.800
7218100000	INGOTS & OTH PRIMARY FORMS OF STAINLESS STEEL	67247	GERMANY, FED. REP. OF	285	556
			JAPAN	497.874	584.153 *
			TAIWAN	95.170	97.209
			SINGAPORE	5.217	8.008
			NETHERLANDS	334	74.231
			ITALY	355.673	320.917
7218910000	SEMI-FINISHED PROD.OF STAINLESS STEEL OF RECTANGULR (NOT SQUARE) CROSS-SECTION	67281	ITALY	41.480	83.788
			JAMAICA	166	2.178 *
			NETHERLANDS	159	2.160
7218990000	OTH SEMI-FINISHED PROD.OF STAINLESS STEEL	67281	NETHERLANDS	7	18
			JAPAN	322.421	1.031.726 *
			HONG KONG	1	5
			KOREA, REPUBLIC OF	6	27
			CHINA	23	500
			THAILAND	5.407	69.382
			SINGAPORE	44	34.409
			MALAYSIA	4.749	43.621
			GHANA	102	185
			AUSTRALIA	286.921	582.529
			UNITED STATES	23.185	266.239
			NETHERLANDS	68	214
			FRANCE	220	2.024
			GERMANY, FED. REP. OF	30	60
			IRELAND	1.257	18.564
			ITALY	48	1.172
			PORTUGAL	281	1.650
			SLOVAKIA	10	585
7219130000	FLAT-ROLL PROD OF STAINLESS STEEL,HOT ROLLED,IN COIL OF A 3MM<=THICK<=4.75MM	67532	SLOVAKIA	69	10.560
			JAPAN	332.838	592.673 *
			TAIWAN	5.365	11.068
			THAILAND	37.710	63.279
			MALAYSIA	8.476	94.933
			VIET NAM	242.284	359.095
			PAKISTAN	39.003	64.298
7219140000	FLAT-ROLL PROD OF STAINLESS STEEL,HOT ROLLED,IN COIL OF A THICKNESS<=3MM	67533	PAKISTAN	11.735	66.783 *
			MALAYSIA	11.735	66.783
7219210000	FLAT-ROLL PROD OF STAINLESS STEEL,HOT ROLLED,NOT IN COIL OF A THICK > 1MM	67534	MALAYSIA	138.181	106.351 *
			THAILAND	66.344	39.578

TABLE 4 : EXPORT BY COMMODITY AND COUNTRY OF DESTINATION
JANUARY - DECEMBER 2007

H S	COMMODITY DESCRIPTION	SITC	COUNTRY OF DESTINATION	NET WEIGHT (KG)	FOB VALUE (US \$)
			SINGAPORE	71.832	66.756
			UNITED ARAB EMIRATES	2	4
			SWEDEN	3	13
7219220000	FLAT-ROLL PROD OF STAINLESS STEEL,HOT ROLL,NOT IN COIL OF 4.75MM=<THICK<=1MM	67534	SINGAPORE	178.101	50.892 *
7219230000	FLAT-ROLL PROD OF STAINLESS STEEL,HOT ROLL,NOT IN COIL OF A 3MM=<THICK<=4.75MM	67535	INDIA	70.919	114.002 *
7219330000	FLAT-ROLLED PROD.OF STAINLESS STEEL, COLD ROLLED, 1 MM < THICKNESS < 3 MM	67553	HONG KONG	19.772.692	43.668.191 *
			KOREA, REPUBLIC OF	4.505.758	8.060.337
			TAIWAN	2.653.474	5.155.145
			CHINA	17.408	35.911
			THAILAND	1.935.668	3.535.873
			SINGAPORE	52.685	132.557
			PHILIPPINES	185.700	487.312
			MALAYSIA	484.393	1.240.759
			MYANMAR (FORM. BURMA)	621.337	1.440.311
			VIET NAM	68.467	147.177
			PAKISTAN	2.745.727	5.002.518
			BANGLADESH	518.539	1.107.372
			KUWAIT	401.718	710.727
			JORDAN	3.772	8.953
			OMAN	11.215	22.807
			SYRIA ARAB REPUBLIC	81.458	400.125
			TURKEY	59.381	110.371
			UNITED ARAB EMIRATES	17.183	38.387
			NEW ZEALAND	532.754	1.207.093
			UNITED STATES	101.102	236.720
			MEXICO	424.243	1.913.953
			ARGENTINA	201.820	465.835
			BRAZIL	107.054	249.373
			COLOMBIA	215.331	794.111
			URUGUAY	3.980	9.090
			ECUADOR	33.468	144.532
			PERU	66.741	234.559
			PUERTO RICO	96.450	245.686
			UNITED KINGDOM	36.100	199.107
			BELGIUM	20.055	93.646
			ITALY	125.009	333.978
			SPAIN	3.120.552	8.972.834
			PORTUGAL	19.984	93.337
			UKRAINE	84.900	382.556
			LITHUANIA	42.612	80.928
			ESTONIA	66.162	136.618
			RUSSIA FEDERATION	14.211	44.963
7219340000	FLAT-ROLLED PROD.OF STAINLESS STEEL, COLD ROLLED, .5 MM =< THICKNESS <= 1 MM	67554	HONG KONG	96.281	192.630
			KOREA, REPUBLIC OF	25.435.358	58.273.773 *
			TAIWAN	5.354.596	9.605.240
			CHINA	3.003.242	5.649.172
			THAILAND	37.653	74.656
			SINGAPORE	2.081.885	3.808.798
			PHILIPPINES	101.785	208.605
			MALAYSIA	514.262	1.411.542
			MYANMAR (FORM. BURMA)	395.516	1.161.784
			VIET NAM	1.372.113	2.998.274
			PAKISTAN	53.447	108.299
			BANGLADESH	4.373.688	8.328.568
			KUWAIT	861.291	1.746.789
			JORDAN	488.409	952.840
			OMAN	168.176	422.032
			SYRIA ARAB REPUBLIC	8.652	17.596
			TURKEY	43.431	213.865
			UNITED ARAB EMIRATES	116.599	272.741
			EGYPT	357.942	950.322
			SOUTH AFRICA	195.049	467.071
			NEW ZEALAND	18.935	32.778
			UNITED STATES	38.850	92.577
			MEXICO	4.021	8.215
			ARGENTINA	386.387	1.799.266
			BRAZIL	272.603	630.935
			COLOMBIA	195.483	707.913
			URUGUAY	416.143	1.395.162
			ECUADOR	35.609	82.267
			PERU	8.979	38.778
			BELGIUM	35.479	128.118
			ITALY	110.502	302.319
			SPAIN	42.017	131.903
				3.511.019	11.948.771
				534.134	1.371.420

TABLE 4 : EXPORT BY COMMODITY AND COUNTRY OF DESTINATION
JANUARY - DECEMBER 2007

H S	COMMODITY DESCRIPTION	SITC	COUNTRY OF DESTINATION	NET WEIGHT (KG)	FOB VALUE (US \$)
			PORTUGAL	28.293	127.506
			GREECE	117.635	624.401
			POLAND	31.825	85.848
			ROMANIA	18.380	83.927
			LITHUANIA	15.332	35.838
			ESTONIA	44.403	165.870
			MALTA	986	4.491
			RUSSIA FEDERATION	40.607	77.276
7219350000	FLAT-ROLLED PROD.OF STAINLESS STEEL, OF A THICKNESS < .5 MM	67555		12.254	29.524 *
			THAILAND	3.120	7.668
			PAKISTAN	9.134	21.856
7219909000	OTH FLAT-ROLLED PROD.OF STAINLESS STEEL, OF A THICKNESS >.5 MM	67571		15.518	54.005 *
			JAPAN	63	183
			SINGAPORE	6.139	5.695
			PHILIPPINES	960	3.504
			UNITED ARAB EMIRATES	8.126	41.500
			AUSTRALIA	230	3.123
7220111000	HOOP & STRIP OF STAINLESS STEEL, HOT ROLLED,OF A THICK >= 4.75 MM,WIDHT<4MM	67537		7.712	26.280 *
			CHINA	7.142	24.795
			SINGAPORE	2	5
			SPAIN	568	1.480
7220119000	HOOP & STRIP OF STAINLESS STEEL, HOT ROLLED,OF A THICK >= 4.75 MM,WIDTH>4MM	67537		422.271	631.652 *
			JAPAN	651	159.640
			KOREA, REPUBLIC OF	2	3
			THAILAND	1	1
			SINGAPORE	421.557	470.289
			UNITED ARAB EMIRATES	1	1
			UNITED STATES	59	1.718
7220121000	HOOP & STRIP OF STAINLESS STEEL, HOT ROLLED,OF A THICK < 4.75 MM,WIDTH<4MM	67538		23.092	117.687 *
			CHINA	22.392	77.733
			SINGAPORE	700	39.954
7220129000	HOOP & STRIP OF STAINLESS STEEL, HOT ROLLED,OF A THICK < 4.75 MM,WIDTH>4MM	67538		3.931.340	3.933.704 *
			KOREA, REPUBLIC OF	6.452	42.021
			INDIA	3.924.888	3.891.683
7220201000	HOOP & STRIP OF STAINLESS STEEL, COLD ROLLED, WIDTH < 4MM	67556		16.071	4.066 *
			JAPAN	16.071	4.066
7220209000	HOOP & STRIP OF STAINLESS STEEL, COLD ROLLED, WIDTH>4MM	67556		37.214	24.805 *
			CHINA	1.861	13.578
			SINGAPORE	35.353	11.227
7220901000	HOOP & STRIP OF STAINLESS STEEL, NOT COLD ROLLED, WIDTH < 4MM	67572		17.823	10.598 *
			SINGAPORE	17.823	10.598
7220909000	HOOP & STRIP OF STAINLESS STEEL, NOT COLD ROLLED, WIDTH > 4MM	67572		3.431.614	23.758.669 *
			JAPAN	296.036	6.971.756
			HONG KONG	634.872	3.955.002
			KOREA, REPUBLIC OF	135.533	456.356
			CHINA	39.816	733.561
			THAILAND	6.050	456.997
			SINGAPORE	1.727.248	6.985.875
			PHILIPPINES	13.220	58.121
			MALAYSIA	27.232	421.251
			VIET NAM	258	3.358
			INDIA	45.574	329.929
			UNITED STATES	505.697	3.385.464
			BRAZIL	78	999
7221000000	BARS & RODS, HOT-ROLLED,IN IRREGULARLY WOUND COILS, OF STAINLESS STEEL.	67615		5.808	11.979 *
			SINGAPORE	2.595	5.901
			MALAYSIA	3.213	6.078
7222110000	BARS,RODS, HOT-ROLLED, IN IRREGULARLY OF CIRCULAR CROSS-SECTION	67625		1.639.747	1.108.915 *
			JAPAN	33	303
			KOREA, REPUBLIC OF	19.714	298.612
			SINGAPORE	1.620.000	810.000
7222190000	BARS,RODS, HOT-ROLLED, IN IRREGULARLY OF NOT CIRCULAR CROSS-SECTION	67625		135.666	743.989 *
			HONG KONG	11	188
			SINGAPORE	82.876	529.755
			GHANA	3.053	5.004
			AUSTRALIA	91	666
			UNITED STATES	5.400	83.160
			NETHERLANDS	42.000	113.666
			BELGIUM	2.235	11.550
7222209000	BARS,RODS, COLD-FORMED OR COLD-FINISHED OF NOT CIRCULAR CROSS-SECTION	67634		1.415	16.884 *
			UNITED STATES	60	12.000
			BELGIUM	1.355	4.884
7222301000	OTHER BARS AND RODS OF CIRCULAR CROSS-SECTION	67645		17.550	16.585 *
			THAILAND	4	54
			MALAYSIA	17.543	16.315
			ITALY	3	216
7222309000	OTHER BARS AND RODS OF NOT CIRCULAR CIRCULAR CROSS-SECTION	67645		114.108	1.571.391 *
			JAPAN	18	58

TABLE 4 : EXPORT BY COMMODITY AND COUNTRY OF DESTINATION
JANUARY - DECEMBER 2007

H S	COMMODITY DESCRIPTION	SITC	COUNTRY OF DESTINATION	NET WEIGHT (KG)	FOB VALUE (US \$)
			KOREA, REPUBLIC OF	86.202	1.189.868
			CHINA	6.540	335.974
			THAILAND	18.027	26.071
			SINGAPORE	1.267	1.660
			AUSTRALIA	2.054	17.760
7222400000	ANGLES, SHAPES AND SECTIONS OF STAINLESS STEEL	67687		6.150	246.116 *
			JAPAN	1.262	56.562
			HONG KONG	2.169	153.816
			CHINA	2.221	16.203
			SINGAPORE	467	19.310
			AUSTRALIA	31	225
7223001000	WIRE OF STAINLESS STEEL HAVING A CROSS-SECTIONAL DIMENSION EXCEEDING 13 MM	67821	ITALY	17.861	61.048 *
7223009000	WIRE OF STAINLESS STEEL HAVING A CROSS-SECTIONAL DIMENSION <= 13 MM	67821		17.861	61.048 *
			JAPAN	309.187	1.998.855 *
			HONG KONG	632	8.799
			KOREA, REPUBLIC OF	1.072	8.922
			TAIWAN	1.072	4.094
			CHINA	40.084	141.445
			PAPUA NEW GUINEA	1.715	18.161
			THAILAND	54	341
			SINGAPORE	19.325	169.527
			MALAYSIA	221.612	1.500.533
			INDIA	9.961	60.381
			UNITED ARAB EMIRATES	2.185	58.054
			MAURITIUS	9.717	16.500
			MICRONESIA, FEDERATED ST/	471	1.328
			UNITED STATES	112	328
			CANADA	4	382
7224100000	INGOTS & OTH PRIMARY FORMS OF OTH ALLOY STEEL	67249		1.171	10.060
			JAPAN	8.671	74.043 *
			KOREA, REPUBLIC OF	1.160	15.950
			SINGAPORE	7.160	57.638
			EGYPT	1	5
7224900000	SEMI-FINISHED PROD. OF OTH ALLOY STEEL	67282		350	450
			SINGAPORE	405.208	340.338 *
			MALAYSIA	27.606	76.967
			VIET NAM	268.677	122.075
			GREECE	105.404	107.956
				3.521	33.340
7225190000	OTH THAN GRAIN-ORIENT OF SILICON-ELECT STEEL A WIDTH OF 6 MM OR MORE.	67511		236.748	335.270 *
			JAPAN	51.420	52.215
			HONG KONG	6.000	15.000
			KOREA, REPUBLIC OF	81.604	83.295
			CHINA	95.934	183.368
			GERMANY, FED. REP. OF	240	1.088
			ITALY	1.350	180
			MALTA	200	124
7225300000	FLAT-ROLL PRODUCT OF OTH ALLOY STEEL,OF NOT FURTHER WORKED THAN HOT-ROLL,IN COIL	67541	SINGAPORE	23.818	25.138 *
7225400000	FLAT-ROLL PROD OF OTH ALLOY STEEL,OF NOT FURTHER WORKED THAN HOT-ROLL,NOT IN COIL	67542		23.818	25.138
			THAILAND	57.442	106.626 *
			PHILIPPINES	40.175	68.463
				17.267	38.163
7225910000	OTH FLAT-ROLLED PROD.OF OTH ALLOY STEEL, ELECTROLYTICALLY PLATED/COATED WITH ZINC	67573	SINGAPORE	26.342	32.381 *
7225990000	OTH FLAT-ROLLED PROD.OF OTH ALLOY STEEL, OTHERWISE PLATED OR COATED WITH NOT ZINC	67573		26.342	32.381 *
			SINGAPORE	60.070	139.113 *
			MALAYSIA	59.470	138.161
				600	952
7226111000	HOOP & STRIP, GRAIN-ORIENTED OF SILICON ELECTRICAL STEEL, OF A WIDTH <= 4 MM	67512	JAPAN	80	126 *
7226119000	HOOP & STRIP, GRAIN-ORIENTED OF SILICON ELECT STEEL, OF A WIDTH >4 MM,<6MM	67512	INDIA	80	126
7226191000	HOOP,STRIP,OTH THAN GRAIN-ORIENT OF SILICON ELECT STEEL,OF A WIDTH<= 4 MM	67512		12.320	15.432 *
7226199000	HOOP,STRIP,OTH THAN GRAIN-ORIENT OF SILI ELECT STEEL,OF WIDTH>4MM,<6MM	67512	JAPAN	12.320	15.432 *
				12.565	33.551 *
			JAPAN	12.565	33.551 *
			SINGAPORE	9.492	94.747 *
				258	1.233
7226209000	HOOP & STRIP OF HIGH SPEED STEEL OF A WIDTH > 4 MM, < 6MM	67520	SINGAPORE	9.234	93.514
				5.147	3.740 *
			SINGAPORE	4.949	658
			MALAYSIA	198	3.082
7226919000	HOOP,STRIP OF OTH ALLOY STEEL, HOT ROLLED, WIDTH >4 MM, <=6MM	67543	JAPAN	1	18 *
7226991000	HOOP & STRIP OF OTH ALLOY STEEL, WIDTH <= 4 MM	67574		1	18
7226999000	HOOP & STRIP OF OTH ALLOY STEEL, WIDTH > 4 MM AND <= 6MM	67574	SINGAPORE	34.069	47.690 *
				34.069	47.690 *
			JAPAN	2.000	25.485 *
			TAIWAN	10	10
			THAILAND	1.785	25.161
				205	314
7227900000	OTH BARS & RODS, HOT-ROLLED, IN	67619		20.355	17.934 *

TABLE 4 : EXPORT BY COMMODITY AND COUNTRY OF DESTINATION
JANUARY - DECEMBER 2007

H S	COMMODITY DESCRIPTION	SITC	COUNTRY OF DESTINATION	NET WEIGHT (KG)	FOB VALUE (US \$)
	IRREGULARLY WOUND COILS		KOREA, REPUBLIC OF	1	1
			SINGAPORE	20.354	17.933
7228101000	BARS & RODS, OF HIGH SPEED STEEL, OF CIRCULAR A CROSS-SECTION	67641	CHINA	5.002	41.318 *
7228109000	BARS & RODS, OF HIGH SPEED STEEL, NOT OF CIRCULAR A CROSS-SECTION	67641	JAPAN	5.002	41.318
			SINGAPORE	131.102	18.955 *
7228209000	BARS & RODS, OF SILICO-MANGANESE STEEL, NOT CIRCULAR A CROSS-SECTION	67642	SINGAPORE	106	153
			KOREA, REPUBLIC OF	130.996	18.802
			CHINA	69.348	83.395 *
			MALAYSIA	87	501
7228309000	OTH BARS&RODS,OF SILICO-MANGANESE STEEL NOT OF CIRCULAR CROSS-SECTION	67629	CHINA	53.644	58.302
			THAILAND	15.617	24.592
			SINGAPORE	2.465.538	2.295.457 *
7228409000	OTH BARS,RODS,NOT FURTHER WORKED THAN FORGET, NOT OF CIRCULAR CROSS-SECTION	67646	JAPAN	1.321.788	1.225.478
7228509000	OTH BARS,RODS,NOT FORMED/COLD FINISHED NOT OF CIRCULAR CROSS-SECTION	67639	THAILAND	1.133.300	1.006.646
			SINGAPORE	10.450	63.333
			SINGAPORE	685	275 *
			SINGAPORE	685	275
7228601000	OTHER BARS AND RODS : OF CIRCULAR CROSS-SECTION	67647	SINGAPORE	22.144	33.224 *
7228609000	OTHER BARS AND RODS : NOT OF CIRCULAR CROSS-SECTION	67647	JAPAN	1	2
			THAILAND	102	1.325
			SINGAPORE	60	952
			SPAIN	21.981	30.945
			SINGAPORE	14.998	8.035 *
			SINGAPORE	14.998	8.035
			JAPAN	92.400	269.855 *
			CHINA	99	213
			THAILAND	47.592	164.640
			SINGAPORE	5.967	24.870
			INDIA	27.923	25.553
			ANGOLA	5.880	9.000
			UNITED STATES	858	27.760
			BRAZIL	388	5.843
			ITALY	1	300
7228700000	ANGLES, SHAPES AND SECTIONS OF OTHER ALLOY STEEL	67688	ITALY	3.692	11.676
			SINGAPORE	106.273	272.521 *
			NIGERIA	103.605	269.878
			ITALY	450	1.445
7228801900	HOLLOW DRILL BARS,RODS, WEIGHT >=0.6% NOT OF CIRCULAR CROSS-SECTION	67648	ITALY	2.218	1.198
7228809000	OTH. HOLLOW DRILL BARS AND RODS	67648	JAPAN	11	225 *
			JAPAN	11	225
			SINGAPORE	66.152	22.716 *
			SINGAPORE	5	77
7229200000	WIRE OF SILICO-MANGANESE STEEL	67829	SINGAPORE	66.147	22.639
			HONG KONG	89.908	290.175 *
			SINGAPORE	914	26.180
7229900010	WIRE OF OTHER ALLOY STEEL. OF HIGH SPEED STEEL	67829	SINGAPORE	88.994	263.995
			JAPAN	16.111	49.100 *
			HONG KONG	14.506	26.169
			THAILAND	961	16.781
			SINGAPORE	100	260
			UNITED STATES	434	5.468
7229900090	WIRE OF OTHER ALLOY STEEL. NOT OF HIGH SPEED STEEL	67829	UNITED STATES	110	422
			JAPAN	21.955	57.924 *
			HONG KONG	54	4.970
			KOREA, REPUBLIC OF	620	26.464
			CHINA	459	9.949
			SINGAPORE	1.296	2.160
			AUSTRALIA	16.633	12.723
			ITALY	2.743	1.290
7301100000	SHEET PILING OF IRON OR STEEL	67686	ITALY	150	368
			JAPAN	3.498.739	7.295.462 *
			KOREA, REPUBLIC OF	30.892	29.747
			TAIWAN	6.844	31.941
			CHINA	263	625
			PAPUA NEW GUINEA	29	114
			THAILAND	1.057.142	2.735.515
			SINGAPORE	440.779	26.813
			PHILIPPINES	142.899	274.082
			REUNION	17	75
			CONGO	5.332	4.095
			CAMEROON	549	1.318
			COTE D'IVOIRE	958.202	1.963.432
			MAURITANIA	10.512	10.220
			SEYCHELLES	10.512	10.512
			ZAMBIA	37.891	70.508
			AUSTRALIA	317	816
			AUSTRALIA	744.629	2.073.542
			AUSTRALIA	28.581	23.576

TABLE 4 : EXPORT BY COMMODITY AND COUNTRY OF DESTINATION
JANUARY - DECEMBER 2007

H S	COMMODITY DESCRIPTION	SITC	COUNTRY OF DESTINATION	NET WEIGHT (KG)	FOB VALUE (US \$)
			NEW ZEALAND	561	2.138
			NEW CALEDONIA	1.557	2.475
			NORTHERN MARIANA ISLANDS	19	71
			UNITED STATES	4.219	6.174
			CANADA	4.647	5.828
			JAMAICA	4.249	3.461
			COSTA RICA	278	769
			FRENCH POLYNESIA	569	337
			UNITED KINGDOM	12	68
			NETHERLANDS	726	1.548
			FRANCE	896	2.744
			GERMANY, FED. REP. OF	296	1.864
			BELGIUM	475	1.403
			DENMARK	200	975
			SWEDEN	642	2.166
			ITALY	2.867	4.110
			SPAIN	1.007	2.150
			POLAND	129	250
7301200000	ANGLES, SHAPES AND SECTIONS OF IRON OR STEEL	67686		16.584	27.117 *
			JAPAN	2.603	2.727
			THAILAND	2.898	4.624
			SINGAPORE	7.206	18.841
			MALAYSIA	13	38
			NIGERIA	3.864	887
7302100000	RAILS OF IRON OR STEEL	67701		34	70 *
			SINGAPORE	34	70
7302300000	SWITCH-BLADES, CROSSING FROGS, POINT RODS AND OTHER CROSSING PIECES	67709		1	4 *
			SINGAPORE	1	4
7302400000	FISH-PLATES AND SOLE PLATES OF IRON OR STEEL	67709		27.927	16.583 *
			JAPAN	3.427	9.064
			SINGAPORE	24.500	7.519
7302901000	SLEEPERS, OF IRON OR STEEL	67709		2	4 *
			SINGAPORE	2	4
7302909000	OTHER THAN SLEEPERS, OF IRON OR STEEL	67709		1.626.279	2.826.867 *
			JAPAN	14.109	7.922
			KOREA, REPUBLIC OF	613.192	878.023
			CHINA	4.129	12.329
			THAILAND	6	120
			SINGAPORE	175.100	419.916
			MALAYSIA	760.774	1.287.860
			BRUNEI DARUSSALAM	30	3.000
			VIET NAM	12.191	3.500
			AUSTRALIA	38.192	198.258
			FIJI	33	469
			NETHERLANDS	7.843	12.415
			GERMANY, FED. REP. OF	680	3.055
7303001010	TUBES,PIPES OF CAST WITH AN EXTERNAL DIAMETER NOT EXCEEDING 1 MM	67911		17.256	16.151 *
			JAPAN	64	200
			SINGAPORE	17.188	15.950
			EAST TIMOR	4	1
7303001020	TUBES,PIPES OF CAST WITH AN EXTERNAL DIAMETER NOT EXCEEDING 15 MM	67911		1.221	350 *
			EAST TIMOR	1.221	350
7303001030	TUBES,PIPES OF CAST WITH AN EXTERNAL DIAMETER >15 MM AND <=6 MM	67911		648.439	402.952 *
			JAPAN	5.103	1.485
			KOREA, REPUBLIC OF	10.680	1.335
			SINGAPORE	307.830	346.494
			MALAYSIA	39.199	7.069
			PAKISTAN	87.480	21.241
			EGYPT	198.147	25.328
7303001090	OTH.TUBES, PIPES	67911		170.683	203.513 *
			JAPAN	162.237	185.567
			SINGAPORE	2.572	1.717
			YEMEN	1.776	15.289
			NIGERIA	4.098	940
7303009010	HOLLOW PROFILES, OF CAST IRON WITH AN EXTERNAL DIAMETER < =1 MM	67911		3.403	1.984 *
			SINGAPORE	3.172	857
			GHANA	223	315
			UNITED KINGDOM	8	812
7303009090	HOLLOW PROFILES, OF CAST IRON WITH AN EXTERNAL DIAMETER > 1 MM	67911		1.069.275	723.435 *
			JAPAN	21.022	34.110
			TAIWAN	80	596
			CHINA	2.038	23.543
			THAILAND	29.496	26.523
			SINGAPORE	742.537	316.431
			PHILIPPINES	172	536
			MALAYSIA	167.530	152.568
			VIET NAM	120	1.200
			IRAN (ISLAMIC REPUBLIC OF)	58	1.479

TABLE 4 : EXPORT BY COMMODITY AND COUNTRY OF DESTINATION
JANUARY - DECEMBER 2007

H S	COMMODITY DESCRIPTION	SITC	COUNTRY OF DESTINATION	NET WEIGHT (KG)	FOB VALUE (US \$)
			UNITED ARAB EMIRATES	56.000	64.020
			ALGERIA	42.587	36.199
			NIGERIA	2.585	593
			AUSTRALIA	5.050	65.637
7304110000	TUBES, PIPES AND HOLLOW PROFILES, SEAMLESS, OF STAINLESS STEEL	67912	JAPAN	11.757.683	25.864.066 *
			KOREA, REPUBLIC OF	733.933	758.858
			TAIWAN	32.355	75.543
			CHINA	35.101	119.205
			THAILAND	4.394.806	8.279.912
			SINGAPORE	120	712
			PHILIPPINES	3.474.795	11.316.307
			MALAYSIA	48.221	87.856
			BRUNEI DARUSSALAM	138.333	66.437
			VIET NAM	918	4.392
			INDIA	2.435	14.859
			PAKISTAN	144.030	791.302
			TURKEY	56.709	374.981
			UNITED ARAB EMIRATES	13	13
			QATAR	167.458	480.574
			EGYPT	7.800	186.370
			ALGERIA	290	180
			ANGOLA	1.699.080	2.008.159
			SOUTH AFRICA	295.850	462.122
			AUSTRALIA	33	45
			UNITED STATES	225.160	613.800
			UNITED KINGDOM	303	307
			NETHERLANDS	215.664	166.914
			FRANCE	42	136
			GERMANY, FED. REP. OF	81.390	43.788
			BELGIUM	2.512	10.399
			NORWAY	20	30
			SWEDEN	9	15
			MALTA	281	820
7304190000	OTH.TUBE,PIPE&HOLLOW PROFILE,SEAMLESS, LINE PIPE OF A KIND USE FOR OIL/GAS PIPE	67912	JAPAN	23.332.366	38.381.116 *
			HONG KONG	30.235	13.142
			CHINA	49	1.935
			THAILAND	5	31
			SINGAPORE	1.120.788	3.393.297
			PHILIPPINES	11.067.974	11.764.672
			MALAYSIA	2.964	5.031
			BRUNEI DARUSSALAM	1.361.669	4.892.061
			LAO PEOPLE'S DEM. REP.	457.692	140.795
			VIET NAM	35	299
			MALDIVES	245.270	418.108
			INDIA	1	40
			IRAN (ISLAMIC REPUBLIC OF)	41.633	12.009
			SAUDI ARABIA	1.326.600	2.110.622
			KUWAIT	1.501.089	570.691
			YEMEN	2.171.406	6.241.665
			UNITED ARAB EMIRATES	17.858	297.180
			QATAR	1.971.064	5.288.785
			GHANA	1.057.707	1.600.983
			NIGERIA	197.983	513.174
			SEYCHELLES	145.591	711.452
			SOUTH AFRICA	291.330	159.164
			AUSTRALIA	132	30
			NEW ZEALAND	110.232	141.376
			EAST TIMOR	203.186	49.381
			BRAZIL	2.144	586
			UNITED KINGDOM	1.156	6.493
			FRANCE	6.571	48.078
			ITALY	1	32
7304220010	OTH.TUBE,PIPES&HOLLOW PROFILE,SEAMLESS, UNFINISHED DRILL PIPE (GREEN PIPE) WITH	67913	SINGAPORE	65.913	597.641 *
7304220090	OTH.TUBE,PIPES&HOLLOW PROFILE,SEAMLESS, UNWORKED PIPE END	67913	CHINA	65.913	597.641 *
			THAILAND	13.112.792	37.127.206 *
			SINGAPORE	67	100
			MALAYSIA	360.705	459.697
			BRUNEI DARUSSALAM	11.144.673	32.428.305
			VIET NAM	79.039	10.260
			IRAN (ISLAMIC REPUBLIC OF)	134.420	270.897
			SAUDI ARABIA	582	56.300
			OMAN	297.972	832.110
			UNITED ARAB EMIRATES	47.820	490.775
			EGYPT	75.000	163.296
				749.438	1.697.302
				55.827	5.600

TABLE 4 : EXPORT BY COMMODITY AND COUNTRY OF DESTINATION
JANUARY - DECEMBER 2007

H S	COMMODITY DESCRIPTION	SITC	COUNTRY OF DESTINATION	NET WEIGHT (KG)	FOB VALUE (US \$)
			LIBYAN ARAB JAMAHIRIYA	148.049	625.504
			AZERBAIJAN	19.200	87.060
7304230010	UNFINISHED DRILL PIPE (GREEN PIPE) WITH YIELD STRENGTH LESS THAN 75, PSI	67913	SINGAPORE	70.306	217.500 *
7304230090	OTH. UNFINISHED DRILL PIPE (GREEN PIPE)	67913	SINGAPORE	70.306	217.500
			SINGAPORE	366.366	2.456.746 *
			MALAYSIA	363.366	2.456.219
				3.000	527
7304240010	UNFINISH CASE&TUBE, YIELD STRGH<75000PSI OTH.OF STANLSS STEL FOR DRILL	67913	SINGAPORE	250	60 *
			SINGAPORE	250	60
7304240090	OTH.UNFINISH CASETUBE&UNWORKED,STAINLESS WITH YIELD STRENGTH LESS THAN 75, PSI	67913	SINGAPORE	285.662	610.994 *
			SINGAPORE	285.597	610.934
			VIET NAM	65	60
7304290010	UNFINISH CASETUBE&UNWORKED PIPE END WITH YIELD STRENGTH LESS THAN 75, PSI	67913	PAPUA NEW GUINEA	71.392.900	70.650.280 *
				128.170	339.615
			SINGAPORE	46.082.766	34.234.466
			MALAYSIA	1.783.392	1.797.521
			VIET NAM	206.410	338.218
			IRAN (ISLAMIC REPUBLIC OF)	6.612.032	14.249.857
			KUWAIT	1.486.959	2.817.069
			TURKEY	8.583	14.322
			QATAR	4.429.355	12.044.809
			ALGERIA	3.807.449	2.151.209
			CONGO	3.560.116	1.327.476
			CAMEROON	953.019	347.852
			NIGERIA	2.260.049	833.208
			RUSSIA FEDERATION	74.600	154.658
7304290090	OTH.UNFINISH CASETUBE&UNWORKED PIPE END WITH YIELD STRENGTH LESS THAN 75, PSI	67913	JAPAN	64.300.268	70.189.733 *
			CHINA	1.015.333	6.214.988
			THAILAND	62.050	310.536
			SINGAPORE	1.016.890	1.672.719
			PHILIPPINES	27.522.487	34.477.020
				920	15.089
			MALAYSIA	107.637	326.468
			SAUDI ARABIA	34.890	144.958
			QATAR	68.790	46.580
			EGYPT	4.506.576	8.384.804
			AUSTRALIA	29.141.768	17.200.669
			NETHERLANDS	3.837	11.580
			SWEDEN	17.500	107.625
			AZERBAIJAN	801.590	1.276.697
7304311000	HIGH PRESS. CONDUITS,OF CIRCULAR CROSS- SECT.OF IRON/NON-ALLOY STEEL,COLD ROLLED	67914	SINGAPORE	990	1.055 *
7304319000	OTH.DRILL ROD CASING&TUBING WITH PIN AND BOX THREADS	67914	SINGAPORE	990	1.055
			SINGAPORE	4.561.992	22.912.643 *
			ALGERIA	4.552.857	22.832.952
			UNITED STATES	520	22.995
			PERU	765	1.900
				7.850	54.796
7304390000	OTH. DRILL ROD CASING AND TUBING WITH PIN AND	67914	JAPAN	2.546.157	1.553.457 *
			SINGAPORE	145.586	122.917
			MALAYSIA	1.458.352	1.070.136
			QATAR	78.146	55.591
			UNITED STATES	859.640	288.936
			FRANCE	4.400	15.580
				33	297
7304410000	COLD-DRAWN OR COLD-ROLLED (COLD-REDUCED) STAINLESS STEEL	67915	JAPAN	186	2.389 *
			UNITED STATES	6	35
			ITALY	161	2.060
				19	294
7304490000	OTH. COLD-DRAWN OR COLD-ROLLED (COLD-REDUCED) STAINLESS STEEL	67915	SINGAPORE	257.434	168.705 *
			MALAYSIA	8.019	63.412
			PAKISTAN	52	1.402
			JORDAN	7.511	2.987
			EGYPT	156.387	63.310
			AUSTRALIA	82.934	4.378
				2.531	33.216
7304519000	OTH TUBES/PIPES/HOLLOW PROFILES,SEAMLESS COLD ROLLED,CRCLR C-S OF OTH ALLOY STEEL	67916	TAIWAN	1.371	48.226 *
			RUSSIA FEDERATION	741	190
				630	48.036
7304590000	OTH.DRILL ROD CASING&TUBING WITH PIN& SECT.OF OTH ALLOY STEEL,COLD ROLLED	67916	SINGAPORE	57.009	247.547 *
			MALAYSIA	7.550	47.545
			VIET NAM	37.891	163.719
			EAST TIMOR	4.943	29.370
				6.625	6.913
7304900000	OTH.DRILL ROD CASING&TUBING WITH PIN& COLD ROLLED,CRCLR C-S OF OTH ALLOY STEEL	67917	JAPAN	777.335	1.765.668 *
			TAIWAN	252	489
			CHINA	88	132
			THAILAND	1.549	20.250
				61.719	116.807

TABLE 4 : EXPORT BY COMMODITY AND COUNTRY OF DESTINATION
JANUARY - DECEMBER 2007

H S	COMMODITY DESCRIPTION	SITC	COUNTRY OF DESTINATION	NET WEIGHT (KG)	FOB VALUE (US \$)
			SINGAPORE	713.452	1.625.693
			MALAYSIA	206	1.983
			UNITED STATES	64	301
			CANADA	5	13
7305110000	LINES PIPE, FOR OIL OR GAS LONGITUDINALL SUBMERGED ARC WELDED OF IRON/STEEL	67931		378.286	277.273 *
			SINGAPORE	47.520	99.624
			MALAYSIA	330.766	177.649
7305120000	LINES PIPE, FOR OIL OR GAS OTHER, LONGITUDINALLY WELDED OF IRON/STEEL	67931		3.026	6.156 *
			ROMANIA	3.026	6.156
7305190000	THE OTH.LINE PIPE OF IRON/STEEL FOR OIL, EXTERNAL DIAMETER > 46.4MM	67931		8.330.397	15.277.498 *
			JAPAN	549.472	373.535
			THAILAND	493.526	1.459.547
			SINGAPORE	1.656.170	2.272.685
			MALAYSIA	5.522.530	10.728.351
			INDIA	82.964	387.695
			AUSTRALIA	23.915	18.695
			ARGENTINA	1.820	36.990
7305200000	CASING OF IRON/STEEL USED IN DRILLING FOR OIL/GAS EXTERNAL DIAMETER 46.4MM	67932		568.011	2.694.412 *
			SINGAPORE	474.411	2.162.461
			INDIA	93.600	531.951
7305311000	LINES PIPE, FOR OIL OR GAS LONGITUDINALL STAINLESS STEEL PIPES & TUBES	67933		4.000	949 *
			SINGAPORE	4.000	949
7305319000	OTH.LINES PIPE, FOR OIL/GAS LONGITUDINALL STAINLESS STEEL PIPES & TUBES	67933		39.610	108.336 *
			TAIWAN	18.817	26.914
			SINGAPORE	1.429	1.500
			MALAYSIA	54	21
			SAUDI ARABIA	19.310	79.901
7305390000	OTH.LINES PIPE, FOR OIL/GAS LONGITUDINALL	67933		3.723	32.003 *
			SINGAPORE	2.474	31.640
			MALAYSIA	500	163
			FRANCE	749	200
7305900000	OTH.LINES PIPE, FOR OIL/GAS LONGITUDINALL OTH.STAINLESS STEEL PIPES & TUBES	67939		1.443.075	1.570.628 *
			JAPAN	4.190	3.640
			KOREA, REPUBLIC OF	3.597	167
			SINGAPORE	1.372.401	1.399.282
			MALAYSIA	38.621	122.656
			INDIA	10.620	17.883
			UNITED STATES	11.500	21.000
			CANADA	2.146	6.000
7306110000	LINE PIPE OF KIND USE FOR OIL/GAS PIPE WELDED, OF STAINLESS STEEL	67941		3.370.528	3.890.517 *
			SINGAPORE	1.563.708	2.610.638
			AUSTRALIA	1.768.820	1.239.493
			UNITED STATES	38.000	40.386
7306190000	OTH.LINE PIPE OF KIND USE FOR OIL/GAS PIPE, WELDED, OF STAINLESS STEEL	67941		18.497.086	16.869.791 *
			JAPAN	66	6.585
			THAILAND	417.903	526.218
			SINGAPORE	155.011	183.497
			MALAYSIA	253.129	891.082
			BRUNEI DARUSSALAM	88	1.824
			LAO PEOPLE'S DEM. REP.	29.121	247.743
			VIET NAM	15.353.418	13.271.509
			KUWAIT	2.274.717	1.583.386
			AUSTRALIA	73	1.021
			NETHERLANDS	11.149	18.049
			FRANCE	1.720	8.636
			ITALY	691	130.241
7306210000	CASING&TUBING OF A KIND USE IN DRILLING WELDED, OF STAINLESS STEEL	67942		56.500	33.048 *
			SINGAPORE	56.500	33.048
7306290000	OTH.CASING&TUBING OF A KIND USE IN DRILLING, WELDED, OF STAINLESS STEEL	67942		3.814.708	4.485.488 *
			JAPAN	34.077	313.886
			PAPUA NEW GUINEA	33	838
			THAILAND	796.385	575.736
			SINGAPORE	1.133.793	1.458.037
			MALAYSIA	41.002	196.200
			MALDIVES	593.925	884.114
			PAKISTAN	78.080	199.377
			KUWAIT	1.136.789	855.410
			UNITED STATES	624	1.890
7306301010	BOILR TUBE WELD, OF CIRCULR CROSS-SECT OF IRON/NON ALLY STEL INTRNL DIAMTR<12.5MM	67943		74.424	37.939 *
			SINGAPORE	74.404	35.899
			MALAYSIA	20	2.040
7306301020	BOILR TUBE WELD, OF CIRCULR CROSS-SECT OF IRON/NON ALLY STEL INTRNL DIAMTR>=12.5MM	67943		297.660	228.094 *
			JAPAN	107.113	104.455
			SINGAPORE	86	1.050
			MALAYSIA	26.257	17.828
			VIET NAM	119.150	72.453
			PAKISTAN	120	310
			UNITED ARAB EMIRATES	44.348	30.660

TABLE 4 : EXPORT BY COMMODITY AND COUNTRY OF DESTINATION
JANUARY - DECEMBER 2007

H S	COMMODITY DESCRIPTION	SITC	COUNTRY OF DESTINATION	NET WEIGHT (KG)	FOB VALUE (US \$)
			MADAGASCAR	586	1.338
7306302020	BOILR TUBE WELD,OF SINGLE/DOUBLE WALLED, COPPR PLATE,INTRNL DIAMTR>=12.5MM	67943	JAPAN	2.216.065	1.676.461 *
			AUSTRALIA	278	56
			UNITED STATES	392.221	465.481
7306303000	BOILR TUBE WELD,OF SINGLE/DOUBLE WALLED, COPPR PLATE,SHEATH PIPE FOR HEATING	67943	UNITED STATES	1.823.566	1.210.924
			SINGAPORE	11.197	11.972 *
			UNITED ARAB EMIRATES	2	150
7306309010	OTH.BOILR TUBE WELD,OF SINGLE/DOUBLE WALLED,COPPR PLATE,INTRNL DIAMTR<12.5MM	67943	UNITED ARAB EMIRATES	11.195	11.822
			JAPAN	5.508	69.230 *
			PHILIPPINES	180	4.309
			MALAYSIA	6	71
			VIET NAM	1.258	41.635
			AUSTRALIA	2	6
7306309020	OTH.BOILR TUBE WELD,OF SINGLE/DOUBLE WALLED,COPPR PLATE,INTRNL DIAMTR>=12.5MM	67943	AUSTRALIA	4.062	23.209
			JAPAN	2.500	87.747 *
			MALAYSIA	5	6
7306401010	OTH.WELD,OF CIRCLR CROSS-SECTION OF WELD BOILR TUBE W INTRNL DIAMTR<=125 MM	67943	MALAYSIA	2.495	87.741
			SINGAPORE	338	5.011 *
7306402000	WELDED BOILER TUBES OF STAINLESS STEEL WITH INTERNAL DIAMETRE >12.5 MM	67943	SINGAPORE	338	5.011
			SINGAPORE	40	4.280 *
7306403000	ST'LESS STEEL PIPES & TUBES WELDED OF CIRCLR CROSS SEC. W EXTRL DMTR>15MM	67943	SINGAPORE	40	4.280
			SINGAPORE	12.163	3.193 *
7306409000	OTH,NOT WELDED OF CIRCULAR CROSS SECT. WITH INTERNAL DIAMETER > 12,5 MM	67943	SINGAPORE	12.163	3.193
			JAPAN	723.262	3.908.287 *
			SINGAPORE	704.188	3.694.277
			MALAYSIA	19.059	212.150
				15	1.860
7306501020	OTH.BOILR TUBE,WELD,OF CIRCLR CROSS- SECTN,OTH ALLOY STEEL INT.DMTR>12.5MM	67943	SINGAPORE	612.036	23.328 *
			SINGAPORE	612.036	23.328
7306509010	OTH.BOILR TUBE,WELD,OF CIRCLR CROSS- HIGH PRESSURE CONDUITS	67943	SINGAPORE	1.172.520	68.360 *
			SINGAPORE	1.172.520	68.360
7306509020	OTH.BOILR TUBE,WELD,OTH.THN HIGH PRSSR CONDUIT,OTH ALLOY STEEL INT.DMTR<=12.5MM	67943	SINGAPORE	1.272	1.263 *
			JAPAN	187	592
			SINGAPORE	1.085	671
7306509030	OTH.BOILR TUBE,WELD,OTH.THN HIGH PRSSR CONDUIT,OTH ALLOY STEEL INT.DMTR>12.5MM	67943	SINGAPORE	1.986.942	1.187.043 *
			UNITED ARAB EMIRATES	1.174.827	139.202
			UNITED STATES	798.940	710.572
				13.175	337.269
7306610090	OTH.BOILR TUBE,WELD,SQUARE/RECTANGULAR CROSS SECTIN,WITH INT.DIAMTR>12,5MM	67944	UNITED STATES	1.805.198	1.586.521 *
			CHINA	749.920	792.313
			SINGAPORE	559.960	309.493
			MALAYSIA	495.318	484.715
7306901090	BUNDY-WELD PIPES AND TUBES, WITH INTERNAL DIAMETER > 12,5MM	67949	SINGAPORE	241.438	518.228 *
			LAO PEOPLE'S DEM. REP.	241.094	515.978
			VIET NAM	54	467
				290	1.783
7306909010	OTH.THN BUNDY-WELD PIPES & TUBES, WITH INTERNAL DIAMETER <= 12,5MM	67949	VIET NAM	184.371	1.858.249 *
			SINGAPORE	184.371	1.858.249
7306909090	OTH.THN BUNDY-WELD PIPES & TUBES, WITH INTERNAL DIAMETER > 12,5MM	67949	SINGAPORE	4.054.343	2.816.937 *
			JAPAN	10.117	13.443
			CHINA	1.250	2.631
			THAILAND	89	1.099
			SINGAPORE	2.176.727	1.145.803
			PHILIPPINES	200	11.065
			MALAYSIA	794.440	653.070
			VIET NAM	49.743	241.907
			INDIA	334.090	645.856
			BANGLADESH	643.600	48.200
			UNITED ARAB EMIRATES	1.775	3.709
			ALGERIA	379	130
			AUSTRALIA	3	212
			UNITED KINGDOM	41.930	49.812
7307110000	CAST FITTING OF NON-MALLEABLE CAST IRON	67951	UNITED KINGDOM	743.635	893.404 *
			JAPAN	169	16.539
			SINGAPORE	85	148
			MALAYSIA	107	2.250
			AUSTRALIA	711.668	836.783
			NEW ZEALAND	31.582	37.453
			NETHERLANDS	24	231
7307190000	CAST FITTING OF OTHER THAN NON-MALLEABLE CAST IRON	67952	NETHERLANDS	79.972.946	130.771.853 *
			JAPAN	6.353	440.726
			TAIWAN	478	1.000
			CHINA	23	250
			THAILAND	147.399	47.549
			SINGAPORE	27.149.512	56.147.961
			PHILIPPINES	517.908	1.211.799
			MALAYSIA	3.183.174	2.310.636
			BRUNEI DARUSSALAM	959.683	150.983

TABLE 4 : EXPORT BY COMMODITY AND COUNTRY OF DESTINATION
JANUARY - DECEMBER 2007

H S	COMMODITY DESCRIPTION	SITC	COUNTRY OF DESTINATION	NET WEIGHT (KG)	FOB VALUE (US \$)
			VIET NAM	530.701	1.242.838
			INDIA	5.738.313	7.053.070
			IRAN (ISLAMIC REPUBLIC OF)	2.582.180	3.803.657
			SAUDI ARABIA	280.355	114.179
			KUWAIT	5.640.964	10.835.936
			YEMEN	5.798.178	2.223.069
			SYRIA ARAB REPUBLIC	2.722.920	5.996.367
			TURKEY	1.356.578	549.559
			UNITED ARAB EMIRATES	1.567.455	1.102.451
			QATAR	10.030.601	28.492.319
			ALGERIA	6.696.229	3.675.433
			CAMEROON	4.650	121.500
			NIGERIA	3.046.129	1.060.913
			AUSTRALIA	443.989	1.260.694
			NEW ZEALAND	858.850	121.946
			UNITED STATES	81.953	206.640
			CANADA	13.850	264.500
			UNITED KINGDOM	35	93
			NETHERLANDS	8.098	73.720
			FRANCE	606.370	2.261.765
			GERMANY, FED. REP. OF	18	300
7307210000	OTHER, OF STAINLESS STEEL FLANGES	67953	JAPAN	1.758.916	6.362.620 *
			TAIWAN	233.415	307.101
			THAILAND	752.749	1.864.754
			THAILAND	145.902	681.153
			SINGAPORE	240.197	1.514.647
			PHILIPPINES	110	270
			MALAYSIA	173.090	856.227
			UNITED ARAB EMIRATES	46.496	142.448
			AUSTRALIA	3.846	78.988
			NEW ZEALAND	200	6.273
			UNITED STATES	3	15
			BELGIUM	14.639	67.206
			ITALY	148.253	841.138
			UKRAINE	16	2.400
7307220000	OTHER, OF STAINLESS STEEL THREADED ELBOWS, BENDS AND SLEEVES	67954	JAPAN	427.052	1.354.663 *
			CHINA	172.955	181.767
			THAILAND	236	2.000
			THAILAND	87.214	60.851
			SINGAPORE	109.752	757.982
			MALAYSIA	16.476	70.357
			INDIA	1.019	2.243
			UNITED ARAB EMIRATES	2.011	9.982
			QATAR	998	17.000
			AUSTRALIA	1.022	9.825
			NETHERLANDS	8.920	41.472
			FRANCE	24.300	144.177
			GERMANY, FED. REP. OF	2.148	56.952
			ITALY	1	55
7307230000	OTHER, OF STAINLESS STEEL BUTT WELDING FITTINGS	67955	CHINA	288.673	781.611 *
			SINGAPORE	6.014	15.074
			PHILIPPINES	193.701	725.442
			PHILIPPINES	7	219
			VIET NAM	87.954	25.250
			YEMEN	27	240
			UNITED ARAB EMIRATES	92	806
			GERMANY, FED. REP. OF	878	14.580
7307290000	OTH.,OF STAINLSS STEEL OTH.THAN FLANGES, BUTT WELDING,THREADED ELBOW,BEND&SLEEVE	67956	JAPAN	2.352.700	4.048.255 *
			TAIWAN	1.694.657	3.062.373
			CHINA	41.701	85.616
			CHINA	22.911	51.406
			THAILAND	1.482	11.446
			SINGAPORE	550.180	379.250
			PHILIPPINES	231	436
			MALAYSIA	5.310	27.882
			LAO PEOPLE'S DEM. REP.	6	60
			VIET NAM	37	687
			INDIA	324	9.174
			SRI LANKA	186	3.142
			KUWAIT	195	17.781
			OMAN	65	2.960
			AUSTRALIA	35.376	393.033
			UNITED STATES	2	191
			NETHERLANDS	4	60
			GERMANY, FED. REP. OF	1	20
			ITALY	28	2.438
			POLAND	4	300
7307910000	TUBE OR PIPE FITTINGS (COUPLINGS)	67959		1.111.997	6.398.150 *

TABLE 4 : EXPORT BY COMMODITY AND COUNTRY OF DESTINATION
JANUARY - DECEMBER 2007

H S	COMMODITY DESCRIPTION	SITC	COUNTRY OF DESTINATION	NET WEIGHT (KG)	FOB VALUE (US \$)
	FLANGES		JAPAN	189.805	243.549
			TAIWAN	65.650	19.725
			CHINA	640	24.010
			THAILAND	171.038	988.173
			SINGAPORE	467.036	3.888.378
			PHILIPPINES	176	1.041
			MALAYSIA	169.757	1.143.827
			VIET NAM	1.731	20.546
			UNITED ARAB EMIRATES	1.050	4.800
			AUSTRALIA	365	1.804
			UNITED STATES	5.393	7.625
			FRANCE	3	26
			ITALY	39.353	54.646
7307920000	TUBE OR PIPE FITTINGS (COUPLINGS) THREADED ELBOWS, BENDS AND SLEEVES	67959	JAPAN	1.481.543	3.292.470 *
			THAILAND	120	50
			SINGAPORE	4.204	26.227
			PHILIPPINES	342.992	1.545.110
			MALAYSIA	140.892	126.858
			LAO PEOPLE'S DEM. REP.	182.885	369.377
			OMAN	579	4.934
			TURKEY	1.512	14.760
			UNITED ARAB EMIRATES	275.284	399.410
			AUSTRALIA	15.557	36.906
			UNITED STATES	356	3.662
			UNITED KINGDOM	97.811	134.946
			NETHERLANDS	81.892	125.094
			BELGIUM	28.341	43.124
			ITALY	25.995	43.888
			SPAIN	205.337	305.633
7307930000	TUBE OR PIPE FITTINGS (COUPLINGS) BUTT WELDING FITTINGS	67959	KOREA, REPUBLIC OF	77.786	112.491
			THAILAND	265.125	1.986.972 *
			SINGAPORE	106.779	1.466.576
			PHILIPPINES	38.869	69.874
			MALAYSIA	109.725	352.756
			UNITED ARAB EMIRATES	2.153	15.849
			GERMANY, FED. REP. OF	3.425	55.186
			JAPAN	2.305	21.317
7307990000	OTHER TUBE/PIPE FITTINGS (COUPLINGS)	67959	KOREA, REPUBLIC OF	1.869	5.414
			TAIWAN	16.981.171	47.306.080 *
			CHINA	149.242	7.937.738
			PAPUA NEW GUINEA	900	407
			THAILAND	16.851	29.618
			SINGAPORE	28.006	186.406
			PHILIPPINES	3.159	5.947
			MALAYSIA	454.447	625.606
			BRUNEI DARUSSALAM	11.600.553	30.314.164
			LAO PEOPLE'S DEM. REP.	170.789	144.983
			VIET NAM	705.330	913.093
			MALDIVES	9.867	57.772
			INDIA	36	616
			IRAN (ISLAMIC REPUBLIC OF)	866	12.505
			OMAN	28.605	42.586
			TURKEY	380.188	100.104
			UNITED ARAB EMIRATES	26.165	470.136
			QATAR	208	12.600
			EGYPT	734.146	1.071.241
			ALGERIA	857.905	1.706.268
			ANGOLA	792	9.420
			NIGERIA	58.578	43.354
			AUSTRALIA	1.591	18.122
			NEW ZEALAND	6.108	26.072
			UNITED STATES	7.990	76.575
			UNITED KINGDOM	301.189	1.236.009
			NETHERLANDS	978	2.952
			FRANCE	277.686	434.161
			GERMANY, FED. REP. OF	186.237	306.993
			BELGIUM	93.299	146.810
			DENMARK	88	1.536
			SWEDEN	1.976	24.168
			ITALY	66.428	112.123
			SPAIN	306	8.891
			DEM. REP. OF THE CONGO	78	3.080
7308101000	BRIDGES AND BRIDGE SECT. W PREFABTED TYPE JOINED BY SHEAR CONNECTORS	69111	JAPAN	647.535	986.303
			SINGAPORE	162.959	236.471
			JAPAN	90	1.250
			SINGAPORE	855.383	1.321.157 *
			SINGAPORE	735.557	970.589
			SINGAPORE	900	1.198

TABLE 4 : EXPORT BY COMMODITY AND COUNTRY OF DESTINATION
JANUARY - DECEMBER 2007

H S	COMMODITY DESCRIPTION	SITC	COUNTRY OF DESTINATION	NET WEIGHT (KG)	FOB VALUE (US \$)
7308109000	OTHER BRIDGES AND BRIDGE SECTIONS	69111	MYANMAR (FORM. BURMA)	111.407	338.670
			AUSTRIA	7.519	10.700
			JAPAN	2.441.979	3.702.966 *
			CHINA	1.355.283	601.971
			SINGAPORE	180	385
			MALAYSIA	748.405	2.553.626
			INDIA	223.062	276.709
			UNITED ARAB EMIRATES	9.236	20.499
			AUSTRALIA	37.383	84.614
			69112	68.430	165.162
7308201900	OTHER TOWERS	69112	JAPAN	793.367	1.699.807 *
			SINGAPORE	59.003	310.225
			MALAYSIA	183.329	492.480
			BRUNEI DARUSSALAM	5.000	2.500
			NIGERIA	27.252	97.090
			AUSTRALIA	381.003	574.124
			CHILE	8.570	32.933
			JAPAN	129.210	190.455
			TAIWAN	15.886.681	30.822.112 *
			69112	4.141	12.516
7308202900	OTHER LATTICE MASTS	69112	TAIWAN	800	15.600
			CHINA	1.135	5.817
			THAILAND	19.787	61.117
			SINGAPORE	1.194.439	1.946.525
			MALAYSIA	18.162	15.678
			VIET NAM	50.836	134.588
			PAKISTAN	49.342	90.527
			SAUDI ARABIA	11	250
			TURKEY	595	446
			ALGERIA	41.907	33.962
			ANGOLA	63.810	118.960
			UNITED STATES	14.441.616	28.385.930
			GERMANY, FED. REP. OF	100	196
			JAPAN	331.221	693.962 *
			SINGAPORE	26.865	15.867
			MALAYSIA	29.543	54.666
			MYANMAR (FORM. BURMA)	2.361	3.058
			MALDIVES	156.620	327.843
			PAKISTAN	1	3
			NIGERIA	14	89
GABON	94.570	233.340			
SOUTH AFRICA	14.715	24.560			
MAURITIUS	1.723	19.301			
AUSTRALIA	713	1.618			
NEW ZEALAND	37	455			
UNITED STATES	45	930			
FRANCE	2.631	8.185			
GERMANY, FED. REP. OF	62	32			
GREECE	1.011	3.030			
7308401000	EQUIP. FOR SCAFFOLDING W PREFABRICATED MODLR TYPE JOINED BY SHEAR CONNECTORS	69114	JAPAN	310	985
			SINGAPORE	66.773	124.046 *
			PHILIPPINES	1	35
			NETHERLANDS	65.335	110.612
			JAPAN	420	10.332
			HONG KONG	1.017	3.067
			CHINA	3.535.625	7.418.524 *
			THAILAND	11	113
			SINGAPORE	30	750
			MALAYSIA	11.420	51.968
7308409000	OTHER EQUIPMENT FOR SCAFFOLDING, SHUTTERING, PROPPING OR PIT PROPPING	69114	THAILAND	641.520	20.684
			SINGAPORE	1.272.218	2.553.612
			MALAYSIA	226.881	1.251.462
			PAKISTAN	5.108	27.116
			TURKEY	5.108	27.116
			UNITED ARAB EMIRATES	163.194	429.800
			ALGERIA	718.830	1.985.652
			NIGERIA	98.253	127.542
			AUSTRALIA	7.218	4.371
			UNITED STATES	285.746	701.104
7308902000	OTHER, PREFABRICATED MODULAR TYPE JOINED BY SHEAR CONNECTORS	69119	BRAZIL	6.349	25.490
			NETHERLANDS	78.276	177.168
			SWITZERLAND	20.386	61.493
			JAPAN	185	199
			SINGAPORE	20.452	47.303 *
			UNITED ARAB EMIRATES	3.557	16.850
			AUSTRALIA	11.099	8.178
			NETHERLANDS	5.796	22.275
			UNITED STATES	186.697	107.457 *
			NETHERLANDS	30.905	17.838
7308903000	OTH. CORRUG,CURVED/BENT GALV'D PLT F ASS'BLY.INTO UNDGRND CONDUITS&CULVERT	69119	JAPAN	30.905	17.838
			JAPAN	30.905	17.838

TABLE 4 : EXPORT BY COMMODITY AND COUNTRY OF DESTINATION
JANUARY - DECEMBER 2007

H S	COMMODITY DESCRIPTION	SITC	COUNTRY OF DESTINATION	NET WEIGHT (KG)	FOB VALUE (US \$)
			SINGAPORE	113.526	73.480
			NIGERIA	26.951	12.388
			DJIBOUTI	15.315	3.751
7308904000	OTH PARTS OF TUB/TUNNELS,MADE OF FORMD &BENDED CORRUGATED SHEET OF IRON/STEEL	69119		552.042	531.460 *
			JAPAN	261	154
			THAILAND	3.397	4.000
			SINGAPORE	234.152	178.683
			VIET NAM	314.222	348.540
			AUSTRALIA	2	22
			NETHERLANDS	8	61
7308905000	OTHER, PREFABRICATED MODULAR RAIL FOR SHIPS	69119		19.067	61.377 *
			SINGAPORE	8.923	52.226
			MALAYSIA	10.144	9.151
7308909000	OTHER STRUCTURES AND PARTS OF STRUCTURES OF IRON OR STEEL	69119		59.440.745	95.316.256 *
			JAPAN	14.945.531	22.948.093
			KOREA, REPUBLIC OF	7.362	19.993
			TAIWAN	81.097	223.027
			CHINA	596.291	389.280
			PAPUA NEW GUINEA	7.039	11.496
			THAILAND	1.450.105	1.549.418
			SINGAPORE	12.900.970	15.402.904
			PHILIPPINES	1.138.431	2.718.516
			MALAYSIA	8.790.635	11.052.374
			BRUNEI DARUSSALAM	323	6.590
			VIET NAM	2.645.055	5.782.483
			MALDIVES	69.143	80.957
			INDIA	2.972.011	6.443.910
			PAKISTAN	8	14
			SRI LANKA	764.689	1.136.354
			SAUDI ARABIA	442.069	2.182.094
			KUWAIT	23.895	13.643
			YEMEN	56.859	421.921
			SYRIA ARAB REPUBLIC	12.300	5.000
			UNITED ARAB EMIRATES	232.460	2.017.388
			QATAR	2.165.766	8.367.665
			ALGERIA	667.020	872.016
			GHANA	13.240	12.800
			ANGOLA	378.186	1.061.929
			COMOROS	3.953	844
			AUSTRALIA	5.999.390	8.531.733
			FIJI	684.777	908.826
			UNITED STATES	2.222.126	2.692.154
			CANADA	11	40
			MEXICO	188	1.945
			VENEZUELA	38.625	77.955
			ARGENTINA	108.630	318.808
			ANTIGUA AND BARBUDA	47	90
			NETHERLANDS ANTILLES	4.258	6.753
			UNITED KINGDOM	2.841	8.046
			GERMANY, FED. REP. OF	10.277	15.656
			FINLAND	5.136	33.441
			POLAND	1	100
7309000000	RESERVOIR,TANK,VAT&SIMILAR CONTAINER OF IRON/STEEL, CAPACITY > 3 LTR	69211		10.578.339	45.015.464 *
			JAPAN	470.746	1.435.838
			HONG KONG	57.632	2.305
			CHINA	72.313	274.903
			PAPUA NEW GUINEA	27.000	137.683
			THAILAND	206.610	469.129
			SINGAPORE	1.779.407	5.447.672
			PHILIPPINES	1.600	1.000
			MALAYSIA	120.228	251.245
			BRUNEI DARUSSALAM	34.647	11.390
			VIET NAM	2.034.286	8.782.502
			INDIA	12.620	68.116
			PAKISTAN	165	7.000
			SRI LANKA	8.493	45.030
			IRAN (ISLAMIC REPUBLIC OF)	1.158.647	2.966.067
			SAUDI ARABIA	111.000	571.102
			KUWAIT	78.080	93.187
			YEMEN	1.167.530	11.027.584
			OMAN	69.380	197.121
			UNITED ARAB EMIRATES	52.825	60.830
			QATAR	2.750.342	11.634.068
			AUSTRALIA	156.725	597.482
			NEW ZEALAND	288	8.450
			MARSHALL ISLANDS	27.959	11.990
			UNITED STATES	6.660	87.024
			CANADA	98	200

TABLE 4 : EXPORT BY COMMODITY AND COUNTRY OF DESTINATION
JANUARY - DECEMBER 2007

H S	COMMODITY DESCRIPTION	SITC	COUNTRY OF DESTINATION	NET WEIGHT (KG)	FOB VALUE (US \$)
			FRANCE	3.420	26.235
			SWITZERLAND	775	27.971
			ITALY	22.000	250.000
			ANDORRA	146.863	522.340
7310100010	TANK,CASK,DRUM,CAN,BOXE&SIMILAR FOR TRANSPORTING OR COAGULATING LATEX	69241	JAPAN	142.953	190.306 *
			KOREA, REPUBLIC OF	4.000	477
			SINGAPORE	8.970	566
			NEW ZEALAND	129.982	189.063
				1	200
7310100020	TANK,CASK,DRUM,CAN,BOXE&SIMILAR OF IRON OR STEEL CASTING IN THE ROUGH	69241	SINGAPORE	38.654	129.734 *
7310100030	TANK,CASK,DRUM,CAN,BOXE&SIMILAR OTHER OF IRON/STEEL FORGING/STAMPING	69241	SINGAPORE	38.654	129.734 *
			JAPAN	130.362	118.425 *
			TAIWAN	5.115	4.563
			SINGAPORE	87.445	95.866
				37.802	17.996
7310100090	OTH.TANK,CASK,DRUM,CAN,BOXE&SIMILAR	69241	SINGAPORE	4.867.565	6.937.143 *
			JAPAN	2.815.435	3.306.922
			HONG KONG	7.340	21.358
			KOREA, REPUBLIC OF	236.854	203.755
			CHINA	52.035	137.543
			PAPUA NEW GUINEA	467	1.648
			THAILAND	46.000	13.725
			SINGAPORE	1.345.041	1.656.223
			PHILIPPINES	134.000	695.000
			MALAYSIA	37.467	380.706
			VIET NAM	2.235	32.684
			INDIA	728	3.342
			SRI LANKA	48	32
			LEBANON	368	1.231
			GHANA	5.425	13.700
			SOUTH AFRICA	212	1.300
			AUSTRALIA	38.809	131.255
			NEW ZEALAND	14.050	174.170
			UNITED STATES	407	4.381
			CANADA	35.880	66.720
			AUSTRIA	30	38
			ITALY	94.734	91.410
7310211010	CANS <1L,CLOSED BY SOLDERING OF IRON/STEEL CASTING IN THE ROUGH	69241	ITALY	18.858	31.312 *
			JAPAN	7.291	10.752
			VIET NAM	11.566	20.558
			UNITED KINGDOM	1	2
7310211020	CANS <1L,CLOSED BY SOLDERING OF IRON/STEEL FORGING OR STAMPING IN	69241	UNITED KINGDOM	2	2 *
			SINGAPORE	1	1
			UNITED STATES	1	1
7310211090	OTH.CANS <1L,CLOSED BY SOLDERING OF IRON/STEEL	69241	UNITED STATES	1.637.566	2.811.603 *
			JAPAN	1	3
			SINGAPORE	34.293	63.508
			PHILIPPINES	7.772	11.726
			MALAYSIA	20	20
			VIET NAM	12.000	20.253
			YEMEN	1.580.716	2.710.226
			GERMANY, FED. REP. OF	2.764	5.867
7310219010	CANS >1L & <50L,CLOSED BY SOLDERING OF IRON/STEEL CASTING IN THE ROUGH	69241	GERMANY, FED. REP. OF	29	29 *
			TAIWAN	29	29
7310219090	OTH.CANS >1L & <50L,CLOSED BY SOLDERING OF IRON/STEEL	69241	TAIWAN	8.303.822	8.254.478 *
			JAPAN	64.665	135.416
			HONG KONG	58.005	295.134
			TAIWAN	1.578	83.783
			CHINA	2.138	3.460
			PAPUA NEW GUINEA	6.987.900	5.811.421
			SINGAPORE	245.478	306.141
			PHILIPPINES	588.234	823.790
			MALAYSIA	161.186	247.357
			BRUNEI DARUSSALAM	28.558	150.148
			VIET NAM	2.420	6.776
			INDIA	107.410	197.872
			UNITED ARAB EMIRATES	13.789	102.536
			VENEZUELA	20.338	45.380
			GERMANY, FED. REP. OF	22.123	45.264
7310291090	OTH.CANS <1L,NOT SOLDERING OF IRON/STEEL	69241	GERMANY, FED. REP. OF	529.036	1.542.041 *
			JAPAN	16.170	23.840
			SINGAPORE	1	1
			CANADA	512.775	1.518.150
			IRELAND	90	50
7310299010	CANS >1L & <50L,NOT SOLDERING OF IRON/STEEL CASTING IN THE ROUGH	69241	IRELAND	39.049	51.107 *
			JAPAN	34.049	50.425
			SINGAPORE	5.000	682
7310299020	CANS >1L & <50L,NOT SOLDERING OF	69241	SINGAPORE	390	1.247 *

TABLE 4 : EXPORT BY COMMODITY AND COUNTRY OF DESTINATION
JANUARY - DECEMBER 2007

H S	COMMODITY DESCRIPTION	SITC	COUNTRY OF DESTINATION	NET WEIGHT (KG)	FOB VALUE (US \$)			
7310299090	IRON/STEEL FORGING OR STAMPING IN OTH.CANS >1L & <50L,NOT SOLDERING OF IRON/STEEL	69241	SINGAPORE	390	1.247			
			JAPAN	2.596.771	6.675.339 *			
			HONG KONG	1.451.927	5.143.394			
			KOREA, REPUBLIC OF	4	16			
			CHINA	55	35			
			THAILAND	14.563	111.559			
			SINGAPORE	720.523	60.089			
			MALAYSIA	53.220	112.871			
			VIET NAM	224.134	19.041			
			MALDIVES	45.718	398.701			
			INDIA	2.890	4.303			
			UNITED ARAB EMIRATES	80.692	795.381			
			AUSTRALIA	61	501			
			UNITED STATES	14	33			
			UNITED KINGDOM	2.320	29.142			
7311001100	CONT'NERS FOR COMPRESSED/LIQUEFIED GAS SEAMLESS STL CYLINDERS, CAPACITY< 3 LTR	69243	NETHERLANDS	119	60			
			GERMANY, FED. REP. OF	2	6			
			SINGAPORE	529	207			
			MALAYSIA	119.103	131.152 *			
			AUSTRALIA	83.220	25.011			
7311001900	OTHER SEAMLESS STEEL CYLINDERS	69243	UNITED STATES	3.211	8.366			
			HONG KONG	26.502	36.675			
			CHINA	6.170	61.100			
			SINGAPORE	1.477.836	1.417.019 *			
			MALAYSIA	11.310	12.606			
7311009100	OTHER CONTAINERS OF IRON OR STEEL WITH CAPACITY OF LESS THAN 3 L	69243	CHINA	67.335	65.140			
			SINGAPORE	910.501	517.048			
			MALAYSIA	457.071	721.946			
			BRUNEI DARUSSALAM	9	1.240			
			SRI LANKA	2.800	2.200			
			AUSTRALIA	12.396	15.244			
			UNITED STATES	7.258	32.510			
			UNITED KINGDOM	1.495	575			
			NETHERLANDS	3.174	1			
			FRANCE	2.407	3.954			
			DEM. REP. OF THE CONGO	2.080	44.555			
			THAILAND	21.043	12.332 *			
			SINGAPORE	7.052	10.105			
			NETHERLANDS	13.991	2.227			
			7311009900	OTHER CONTAINERS OF IRON OR STEEL	69243	JAPAN	19.298.852	9.083.839 *
HONG KONG	222.377	2.088.343						
KOREA, REPUBLIC OF	192.500	125.000						
TAIWAN	700	100						
CHINA	8.310	3.697						
THAILAND	88.686	66.300						
SINGAPORE	151.459	61.880						
MALAYSIA	18.130.896	5.216.194						
VIET NAM	143.982	89.900						
TURKEY	198	2.000						
QATAR	10.200	27.000						
AUSTRALIA	1.230	18.975						
UNITED STATES	692	200.060						
UNITED KINGDOM	280.171	976.744						
NETHERLANDS	22.240	1.218						
7312101000	STANDED WR,ROPES & CABLES FOR LOCKED COIL,FLATT'ED STRANDS&NON ROTTNG WR RP	69311	FRANCE	9.040	36.240			
			GERMANY, FED. REP. OF	15.209	111.985			
			IRELAND	20.938	57.453			
			JAPAN	24	750			
			TAIWAN	181.203	366.685 *			
			THAILAND	74.108	97.593			
			SINGAPORE	5.238	32.760			
			PHILIPPINES	96.289	185.157			
			NETHERLANDS	192	6.301			
			FRANCE	5.376	44.874			
			7312102000	STRANDED WIRE,ROPE&CABLES BY PLATED /COATD WTH BRASS,& OF A NOM.D<=3MM	69311	JAPAN	3.756.822	7.952.221 *
						KOREA, REPUBLIC OF	355.732	609.984
						TAIWAN	437	121
						CHINA	494.076	1.050.259
						THAILAND	26.414	75.769
SINGAPORE	1.535.611	3.123.902						
PHILIPPINES	31.969	73.603						
MALAYSIA	62.993	764.105						
VIET NAM	1.077.149	1.999.095						
INDIA	15.204	34.823						
SOUTH AFRICA	18.621	30.967						
AUSTRALIA	79.917	149.445						
BELGIUM	16.660	17.897						
	41.889	22.201						

TABLE 4 : EXPORT BY COMMODITY AND COUNTRY OF DESTINATION
JANUARY - DECEMBER 2007

H S	COMMODITY DESCRIPTION	SITC	COUNTRY OF DESTINATION	NET WEIGHT (KG)	FOB VALUE (US \$)
7312104000	STRANDED WIRE, ROPE AND CABLES WITH STRANDED WIRE OF DIAMETER OF< 3 MM	69311	SWITZERLAND	150	50
			TAIWAN	87.402	166.726 *
			THAILAND	12.968	7.593
			MALAYSIA	28.861	74.241
			INDIA	43.194	79.524
			SOUTH AFRICA	324	1.560
			GERMANY, FED. REP. OF	1.969	3.682
7312109000	OTHER STRANDED WIRE, ROPE AND CABLES	69311	GERMANY, FED. REP. OF	86	126
			JAPAN	4.436.028	9.280.247 *
			HONG KONG	46.981	72.383
			TAIWAN	41.303	101.833
			CHINA	183.031	326.342
			PAPUA NEW GUINEA	210.006	180.020
			THAILAND	103	2.559
			SINGAPORE	135.564	606.584
			MALAYSIA	430.996	686.352
			VIET NAM	359.707	736.100
			INDIA	228.102	186.152
			PAKISTAN	4.204	23.099
			IRAN (ISLAMIC REPUBLIC OF)	56.772	30.991
			LEBANON	109.931	85.746
			YEMEN	21.865	62.266
			OMAN	16.315	24.182
			UNITED ARAB EMIRATES	32.119	26.016
			CONGO	392.859	772.569
			BENIN	17.483	11.374
			SOUTH AFRICA	41.255	33.004
			AUSTRALIA	4.260	11.800
			NEW ZEALAND	2	4
			NEW CALEDONIA	1	7
UNITED STATES	3.000	8.878			
GERMANY, FED. REP. OF	1.703.188	4.049.577			
BELGIUM	394.167	1.226.231			
FINLAND	82	3.158			
DEM. REP. OF THE CONGO	1	7			
7312900000	OTH STRANDED WIRE, ROPE AND CABLES, PLAITD BNDS,SLINGS&OF IR/STL NOT ELECT	69311	FINLAND	933	6.080
			JAPAN	1.798	6.933
			CHINA	2.551.229	6.932.688 *
			THAILAND	167.757	252.322
			SINGAPORE	2.461	13.711
			PHILIPPINES	114.454	5.625
			MALAYSIA	114.454	5.625
			VIET NAM	1.878.477	5.836.425
			INDIA	256	2.280
			UNITED ARAB EMIRATES	63.401	80.851
			SUDAN	261.334	543.070
			KENYA	5.536	101.064
			GABON	686	2.350
			COMOROS	19	112
			AUSTRALIA	933	3.009
			SOLOMON ISLANDS	18.109	38.623
			UNITED STATES	2.186	385
			VENEZUELA	5.779	8.587
			NETHERLANDS	13.519	25.200
			FRANCE	3	26
			GERMANY, FED. REP. OF	5	148
			SWEDEN	35	1.160
			ITALY	4	359
7313000000	BARBED WR OF IRON/STEEL; TWISTED HOOP &OF A KIND USED F FENCING OF IRON/STL	69320	GERMANY, FED. REP. OF	851	622
			ITALY	597	4.071
			JAPAN	14.827	12.688
			KOREA, REPUBLIC OF	1.806.159	1.074.031 *
			TAIWAN	110.335	56.662
			MALAYSIA	17	188
			MYANMAR (FORM. BURMA)	1.380	2.438
7314120000	WOVEN CLOTH WITH ENDLESS BANDS FOR MACHINERY, OF STAINLESS STEEL	69350	BRUNEI DARUSSALAM	12	381
			SINGAPORE	1.627.195	960.046
7314140000	WOVEN CLOTH, OF STAINLESS STEEL	69350	SINGAPORE	67.220	54.316
			JAPAN	26.532	157.474 *
			TAIWAN	26.532	157.474
			SINGAPORE	4.875	30.555 *
			JAPAN	3.233	2.460
			TAIWAN	78	1.102
			SINGAPORE	1.332	22.038
7314191000	ENDLESS BANDS FOR MACHINERY OTH THN OF STAINLESS STEEL	69350	IRAN (ISLAMIC REPUBLIC OF)	64	747
			GERMANY, FED. REP. OF	60	1.600
			BELGIUM	108	2.608
			JAPAN	192.846	557.845 *
			JAPAN	101.520	72.706

TABLE 4 : EXPORT BY COMMODITY AND COUNTRY OF DESTINATION
JANUARY - DECEMBER 2007

H S	COMMODITY DESCRIPTION	SITC	COUNTRY OF DESTINATION	NET WEIGHT (KG)	FOB VALUE (US \$)
7314199000	OTHER WOVEN CLOTH, NOT STAINLESS STEEL	69350	SINGAPORE	91.326	485.139
			JAPAN	32.637	183.611 *
			SINGAPORE	7.657	3.616
			MALAYSIA	24.920	179.881
7314200000	GRILL&FENCING,WELDED AT THE INTERSECT OFWR WTH A MAX.SECT.D>3MM&MESH S>1CM	69350	MALAYSIA	60	114
			JAPAN	27.296	31.805 *
			SINGAPORE	13.322	8.044
7314390000	OTH GRILL, NETTING AND FENCING,WELDED AT THE INTERSECTION	69350	SINGAPORE	13.974	23.761
			CHINA	87.262	311.390 *
			SINGAPORE	1.657	212.703
			MALAYSIA	2.940	17.099
			BRUNEI DARUSSALAM	22.970	2.860
			VIET NAM	59.241	73.784
			SUDAN	187	2.200
			AUSTRALIA	20	112
7314410000	OTH CLOTH, GRILL, NETTING AND FENCING BY PLATED OR COATED WITH ZINC	69350	AUSTRALIA	247	2.632
			JAPAN	2.600.165	2.894.252 *
			HONG KONG	34.852	48.788
			PAPUA NEW GUINEA	30	34
			THAILAND	223.794	252.436
			SINGAPORE	1.308.053	1.397.361
			PHILIPPINES	18.000	17.700
			SRI LANKA	367.001	389.211
			KENYA	107.255	111.031
			AUSTRALIA	34.852	37.733
			NEW ZEALAND	312.512	420.364
			NEW CALEDONIA	98.547	118.406
			UNITED KINGDOM	28.398	31.326
			RUSSIA FEDERATION	50.250	49.437
			7314420000	OTH CLOTH, GRILL, NETTING AND FENCING BY COATED WITH PLASTICS	69350
HONG KONG	2.396.454	3.064.186 *			
PAPUA NEW GUINEA	181.703	216.239			
THAILAND	151.901	182.656			
PHILIPPINES	268.024	359.659			
MALAYSIA	189.579	220.574			
INDIA	266.052	306.706			
SRI LANKA	35.480	42.509			
QATAR	180.471	202.149			
LIBYAN ARAB JAMAHIRIYA	14.446	17.939			
AUSTRALIA	81.546	86.112			
NEW ZEALAND	797.989	1.127.218			
NEW CALEDONIA	186.717	257.777			
SOLOMON ISLANDS	1.330	1.502			
UNITED KINGDOM	8.270	9.828			
7314490000	OTH CLOTH, GRILL, NETTING AND FENCING	69350	UNITED KINGDOM	32.946	33.318
			JAPAN	2.733	18.647 *
			SINGAPORE	2	4.067
7314500000	EXPANDED METAL	69350	MALAYSIA	2.656	13.219
			HONG KONG	75	1.361
			SINGAPORE	20.400	21.300 *
7315111100	ROLLER CHAIN FOR BICYCLES OF MILD STEEL	74831	SINGAPORE	20.400	21.300
			MALAYSIA	1.401	14.199 *
			FINLAND	32	1.374
			RUSSIA FEDERATION	16	92
7315111200	ROLLER CHAIN FOR MOTORCYCLES OF MILD STEEL	74831	FINLAND	1.316	12.418
			CHINA	42.954	74.595 *
			THAILAND	37	315
			SINGAPORE	5.770	3.393
			VIET NAM	10	104
			GREECE	24.156	2.822
7315111900	OTHER MILD STEEL FOR ROLLER CHAIN	74831	SINGAPORE	1.375	8.921
			CHINA	11.643	59.355
			THAILAND	314	705 *
			SINGAPORE	1	17
			SINGAPORE	14	362
7315112200	OTHER ROLLER CHAIN FOR MOTORCYCLES	74831	THAILAND	149	80
			SINGAPORE	150	246
			SINGAPORE	51.731	22.329 *
			MALAYSIA	51.729	22.327
7315112300	OTH ROLLER CHAIN TRANSMIS. TYPE 6MM < PITCH LENGTH <= 3MM	74831	RUSSIA FEDERATION	2	2
			HONG KONG	10.151	54.611 *
			MALAYSIA	679	5.435
			VIET NAM	2.885	11.808
			INDIA	5.508	34.201
			GREECE	56	315
7315112900	OTHER ROLLER CHAIN	74831	GREECE	1.023	2.852
			JAPAN	15.395.259	30.137.268 *
			JAPAN	10.969.406	22.107.296

TABLE 4 : EXPORT BY COMMODITY AND COUNTRY OF DESTINATION
JANUARY - DECEMBER 2007

H S	COMMODITY DESCRIPTION	SITC	COUNTRY OF DESTINATION	NET WEIGHT (KG)	FOB VALUE (US \$)
			CHINA	3.536.774	6.426.882
			SINGAPORE	35.785	13.924
			UNITED STATES	852.748	1.585.480
			BRAZIL	526	3.661
			GERMANY, FED. REP. OF	20	25
7315120000	OTHER ROLLER CHAIN OF MILD STEEL	74832		644.453	1.020.257 *
			JAPAN	270.534	338.641
			KOREA, REPUBLIC OF	230	10
			TAIWAN	6.248	21.000
			SINGAPORE	96.813	350.966
			MALAYSIA	104.463	33.264
			MYANMAR (FORM. BURMA)	1.465	3.050
			LAO PEOPLE'S DEM. REP.	13	235
			VIET NAM	155.094	194.290
			UNITED ARAB EMIRATES	2.545	8.715
			UNITED STATES	21	199
			NETHERLANDS	6.347	69.106
			FRANCE	340	650
			GERMANY, FED. REP. OF	340	131
7315191100	ROLLER CHAIN FOR BICYCLES OF BICYCLE CHAIN	74839		1	2 *
			THAILAND	1	2
7315191200	ROLLER CHAIN FOR MOTORCYCLES OF MOTOCYCLE CHAIN	74839		2	7 *
			THAILAND	2	7
7315191900	OTHER ROLLER CHAIN OF OTHER MILD STEEL	74839		114.727	1.151.122 *
			SINGAPORE	114.727	1.151.122
7315199900	OTHER ROLLER CHAIN OF OTHER THAN BICYCLE CHAIN&MOTOCYCLE CHAIN	74839		54.347	328.580 *
			JAPAN	3	11
			THAILAND	6	100
			SINGAPORE	53.538	327.374
			MALAYSIA	60	49
			GERMANY, FED. REP. OF	740	1.046
7315209000	OTHER SKID CHAIN OF MILD STEEL	69921		658.892	2.219.408 *
			SINGAPORE	658.892	2.219.408
7315811000	STUD-LINK OF MILD STEEL	69922		1	300 *
			SINGAPORE	1	300
7315819000	OTHER STUD-LINK OF MILD STEEL	69922		169	1.435 *
			SINGAPORE	37	281
			IRAN (ISLAMIC REPUBLIC OF)	132	1.154
7315829000	OTHER, WELDED LINK	69922		125.798	191.498 *
			JAPAN	89.214	89.826
			THAILAND	5.565	21.806
			SINGAPORE	31.019	79.866
7315891900	OTHER CHAIN OF MILD STEEL NOT FOR MOTORCYCLES AND BICYCLES	69922		1	9 *
			SINGAPORE	1	9
7315892900	OTHER CHAIN NOT MILD STEEL, NOT FOR MOTORCYCLES AND BICYCLES	69922		9.339	29.987 *
			KOREA, REPUBLIC OF	2.008	5.040
			CHINA	1.069	300
			THAILAND	3.852	17.175
			SINGAPORE	2.410	7.472
7315901000	OTHER PARTS OF CHAIN FOR MOTORCYCLES AND BICYCLES	69922		1.274	4.120 *
			SINGAPORE	1.274	4.120
7315909000	OTHER PARTS OF CHAIN NOT FOR MOTORCYCLES AND BICYCLES	69922		165.733	241.404 *
			JAPAN	725	556
			TAIWAN	8.039	22.938
			CHINA	7.350	7.111
			THAILAND	26.262	14.904
			SINGAPORE	37.624	54.094
			MALAYSIA	19.619	24.117
			UNITED ARAB EMIRATES	65.115	113.320
			AUSTRALIA	951	4.000
			CANADA	40	139
			GERMANY, FED. REP. OF	8	225
7316000000	ANCHORS, GRAPNELS AND PARTS THEREOF, OF IRON OR STEEL	69961		1.950.534	5.145.129 *
			KOREA, REPUBLIC OF	257	2.570
			THAILAND	284.802	518.789
			SINGAPORE	729.347	1.541.482
			MALAYSIA	32.213	35.865
			VIET NAM	50.508	14.500
			MALDIVES	6.424	9.564
			INDIA	298.879	1.801.218
			UNITED ARAB EMIRATES	244.684	467.384
			ANGOLA	163	147
			AUSTRALIA	35.850	36.042
			NEW CALEDONIA	28.650	58.618
			BELGIUM	194.920	243.084
			ITALY	43.837	415.866
7317001000	WIRE NAILS	69410		536.858	286.094 *
			JAPAN	113.152	43.917

TABLE 4 : EXPORT BY COMMODITY AND COUNTRY OF DESTINATION
JANUARY - DECEMBER 2007

H S	COMMODITY DESCRIPTION	SITC	COUNTRY OF DESTINATION	NET WEIGHT (KG)	FOB VALUE (US \$)
			MADAGASCAR	125.000	56.250
			NEW ZEALAND	200.000	127.607
			UNITED STATES	98.706	58.320
7317002000	STAPLES	69410		22.537	10.311 *
			JAPAN	22.537	10.311
7317009010	DOG SPIKES FOR RAIL SLEEPERS,CARDING - TACKS&SIMILAR ARTICLES,OF IRON OR STEEL,	69410	JAPAN	77.115	30.721 *
7317009020	CONNECTOR & ANTI-SPLITTING,CONNECTOR AND HOB NAILS FOR FOOTWEAR, RING NAILS	69410	JAPAN	77.115	30.721 *
7317009040	CONNECTOR AND ANTI-SPLITTING, CONNECTOR CORRUGATED NAILS, DRAWING PINS AND TACKS	69410	VIET NAM	2.592	5.504 *
7317009090	OTH.CONNECTOR AND ANTI-SPLITTING,CONN - ECTOR AND ANTI SPLITTING	69410	VIET NAM	2.592	5.504 *
			HONG KONG	1	1 *
			HONG KONG	1	1
			JAPAN	37.543	214.081 *
			TAIWAN	27.802	13.213
			PAPUA NEW GUINEA	3.290	3.422
			SINGAPORE	1	14
			VIET NAM	3.162	162.532
			UNITED ARAB EMIRATES	508	275
			EAST TIMOR	1	2
			UNITED STATES	50	12
			BOLIVIA	4	7
			NETHERLANDS	2.500	30.788
7318110000	THREADED ARTICLES FOR COACH SCREWS	69421		225	3.816
			JAPAN	35.009	198.368 *
			SINGAPORE	31.012	186.582
			MALAYSIA	72	3.118
			UNITED KINGDOM	17	176
			GERMANY, FED. REP. OF	91	514
			POLAND	3.797	7.806
7318121000	OTHER WOOD SCREWS WITH AN EXTERNAL DIAMETER NOT EXCEEDING 16 MM	69421		20	172
			JAPAN	174	536 *
			TAIWAN	71	120
			UNITED STATES	17	70
			CANADA	61	254
7318129000	OTHER WOOD SCREWS	69421		25	92
			JAPAN	23.508	67.231 *
			HONG KONG	2.686	3.289
			TAIWAN	118	1.383
			CHINA	500	500
			SINGAPORE	363	4.318
			MALAYSIA	17.447	36.616
			MALDIVES	1	2
			UNITED STATES	624	680
			UNITED KINGDOM	21	325
			NETHERLANDS	842	5.057
			FRANCE	302	569
			GERMANY, FED. REP. OF	294	13.743
			GREECE	303	717
7318139000	OTHER SCREW HOOKS AND SCREW RINGS	69421		7	32
			JAPAN	90.094	756.848 *
			HONG KONG	713	12.997
			CHINA	317	6.539
			THAILAND	707	14.422
			SINGAPORE	38.740	3.974
			PHILIPPINES	37.414	663.807
			MALAYSIA	1	1
			BRUNEI DARUSSALAM	34	730
			VIET NAM	11.983	35.269
			UNITED ARAB EMIRATES	37	713
			SOUTH AFRICA	74	8.916
			AUSTRALIA	6	290
			UNITED STATES	48	645
			GERMANY, FED. REP. OF	6	2.241
7318141000	SELF TAPPING SCREW WITH AN EXTERNAL DIAMETER NOT EXCEEDING 16 MM	69421		14	6.304
			JAPAN	384.153	554.389 *
			SINGAPORE	1	102
			AUSTRALIA	620	16.535
			UNITED STATES	2.500	2.130
			ECUADOR	4.740	7.392
			FRANCE	9.097	24.442
			GERMANY, FED. REP. OF	44.223	66.494
			SWITZERLAND	200.578	249.849
			DENMARK	109.220	165.662
7318149000	OTHER SELF TAPPING SCREWS	69421		13.174	21.783
			JAPAN	30.783	100.797 *
			KOREA, REPUBLIC OF	335	143
			TAIWAN	93	115
			SINGAPORE	1	700
			SINGAPORE	873	23.557

TABLE 4 : EXPORT BY COMMODITY AND COUNTRY OF DESTINATION
JANUARY - DECEMBER 2007

H S	COMMODITY DESCRIPTION	SITC	COUNTRY OF DESTINATION	NET WEIGHT (KG)	FOB VALUE (US \$)
			MALAYSIA	455	1.219
			UNITED ARAB EMIRATES	1	11
			LIBYAN ARAB JAMAHIRIYA	304	4.891
			AUSTRALIA	1	2
			UNITED STATES	3	8
			ECUADOR	10.081	28.139
			UNITED KINGDOM	9	38
			NETHERLANDS	76	311
			FRANCE	4.057	8.073
			GERMANY, FED. REP. OF	3	90
			BELGIUM	4.620	19.020
			SWITZERLAND	9.871	14.480
7318151100	SCREW METAL WITH/WITHOUT NUTS/WASHERS WITH AN EXTERNAL DIAMETER <=16 MM	69421		4.165.607	19.517.870 *
			JAPAN	209.531	388.002
			HONG KONG	27.679	192.428
			KOREA, REPUBLIC OF	35	547
			TAIWAN	1.727	6.522
			CHINA	234.030	896.601
			THAILAND	50.382	245.735
			SINGAPORE	771.669	3.692.012
			PHILIPPINES	14.147	111.558
			MALAYSIA	324.757	1.299.151
			VIET NAM	7.682	62.994
			INDIA	1.218	3.746
			PAKISTAN	207	118
			SRI LANKA	167	740
			UNITED ARAB EMIRATES	4.426	31.512
			SOUTH AFRICA	5.514	38.791
			AUSTRALIA	7.765	60.637
			NEW ZEALAND	37.264	275.731
			UNITED STATES	330.303	1.180.885
			MEXICO	57.282	251.300
			VENEZUELA	1	1
			ARGENTINA	6	3.290
			BRAZIL	342	1.224
			BERMUDA	1	2
			UNITED KINGDOM	102.044	899.208
			NETHERLANDS	480.319	3.494.614
			FRANCE	63.606	459.736
			GERMANY, FED. REP. OF	1.104.486	3.529.205
			BELGIUM	142.104	1.009.824
			SWITZERLAND	1	925
			SWEDEN	18.433	154.682
			ITALY	83.901	613.359
			SPAIN	53.039	395.238
			PORTUGAL	23.951	166.045
			HUNGARY	109	480
			POLAND	60	516
			SLOVAKIA	448	11.943
			CZECH REPUBLIC	6.971	38.568
7318151200	BOLTS FOR METAL, WITH/ WITHOUT NUTS OF AN EXTERNAL DIAMETER <= 16MM	69421		6.240.644	13.208.322 *
			JAPAN	2.309.187	4.973.129
			KOREA, REPUBLIC OF	21.870	354.776
			TAIWAN	25	48
			CHINA	22.740	46.539
			THAILAND	263	2.026
			SINGAPORE	116.382	1.521.580
			PHILIPPINES	70.784	69.802
			MALAYSIA	829.919	1.052.590
			BRUNEI DARUSSALAM	84	88
			VIET NAM	152.473	168.818
			INDIA	1.121.463	3.723.889
			SRI LANKA	7.199	14.943
			YEMEN	37.552	28.102
			UNITED ARAB EMIRATES	8.361	12.667
			QATAR	692	927
			SOUTH AFRICA	589.861	445.041
			AUSTRALIA	654.831	533.217
			UNITED STATES	18.424	21.126
			VENEZUELA	3	19
			UNITED KINGDOM	12.130	14.891
			NETHERLANDS	36.048	33.194
			FRANCE	34	334
			GERMANY, FED. REP. OF	80.281	63.432
			BELGIUM	150.037	127.084
			KAZAKHSTAN	1	60
7318151900	OTH SCREWS&BOLTS WHETHER/NOT WITHOUT - THEIR NUT/WASHERS WTH.AN EXT'L DMTR>16MM	69421		144.354	532.428 *
			JAPAN	637	6.370

TABLE 4 : EXPORT BY COMMODITY AND COUNTRY OF DESTINATION
JANUARY - DECEMBER 2007

H S	COMMODITY DESCRIPTION	SITC	COUNTRY OF DESTINATION	NET WEIGHT (KG)	FOB VALUE (US \$)
			CHINA	27.218	44.347
			THAILAND	3.903	9.492
			SINGAPORE	7.594	39.000
			MALAYSIA	2.089	20.846
			VIET NAM	16.715	100.012
			MALDIVES	18.949	15.835
			QATAR	2.162	3.170
			TOGO	1	2
			AUSTRALIA	23.195	131.074
			UNITED STATES	41.589	155.514
			GERMANY, FED. REP. OF	12	266
			FINLAND	290	6.500
7318159100	OTHER SCREWS FOR METAL WITH OR WITHOUT NUTS OR WASHERS	69421		180.172	157.700 *
			JAPAN	6.814	2.184
			KOREA, REPUBLIC OF	11	915
			THAILAND	5	684
			SINGAPORE	172.380	150.259
			MALAYSIA	679	1.707
			SUDAN	57	468
			AUSTRALIA	3	28
			NEW ZEALAND	1	11
			UNITED STATES	77	372
			UNITED KINGDOM	95	1.062
			GERMANY, FED. REP. OF	50	10
7318159200	OTHER BOLTS FOR METAL, WITH OR WITHOUT NUTS	69421		1.570.315	1.936.624 *
			JAPAN	61.060	72.105
			PAPUA NEW GUINEA	92	2.281
			THAILAND	1.498	8.927
			SINGAPORE	24.443	50.200
			PHILIPPINES	1.481	1.205
			MALAYSIA	393.934	481.547
			VIET NAM	159.975	284.934
			INDIA	2.034	5.194
			SRI LANKA	58.800	122.030
			YEMEN	3.062	2.984
			UNITED ARAB EMIRATES	1.593	2.414
			QATAR	54.012	72.264
			SOUTH AFRICA	438.986	342.051
			AUSTRALIA	220.280	193.405
			UNITED STATES	13.310	26.584
			UNITED KINGDOM	14.588	17.792
			NETHERLANDS	20.103	25.313
			GERMANY, FED. REP. OF	99.911	224.475
			BELGIUM	1.153	919
7318159900	OTHER SCREWS AND BOLTS WHETHER OR NOT WITH THEIR NUT OR WASHERS	69421		122.843	393.629 *
			JAPAN	102.043	254.179
			HONG KONG	4	4
			KOREA, REPUBLIC OF	1	2
			TAIWAN	74	714
			PAPUA NEW GUINEA	303	480
			THAILAND	2.224	6.002
			SINGAPORE	11.606	59.367
			PHILIPPINES	104	754
			MALAYSIA	671	8.805
			SAUDI ARABIA	13	1.136
			ALGERIA	24	8
			AUSTRALIA	272	1.004
			UNITED STATES	370	2.033
			ECUADOR	1.165	600
			UNITED KINGDOM	52	846
			NETHERLANDS	2.020	5.220
			FRANCE	206	3.190
			GERMANY, FED. REP. OF	29	5
			BELGIUM	685	47.744
			SWITZERLAND	893	1.322
			DENMARK	7	14
			SWEDEN	77	200
7318161000	NUTS WITH AN EXTERNAL DIAMETER NOT EXCEEDING 16 MM	69421		953.837	1.184.680 *
			JAPAN	81.198	413.421
			THAILAND	1	1
			SINGAPORE	47.758	76.437
			PHILIPPINES	505	564
			MALAYSIA	100.632	131.381
			VIET NAM	3.349	2.927
			SRI LANKA	7.447	15.457
			YEMEN	5.396	4.040
			SOUTH AFRICA	49.998	36.608
			AUSTRALIA	44.118	39.957

TABLE 4 : EXPORT BY COMMODITY AND COUNTRY OF DESTINATION
JANUARY - DECEMBER 2007

H S	COMMODITY DESCRIPTION	SITC	COUNTRY OF DESTINATION	NET WEIGHT (KG)	FOB VALUE (US \$)
			UNITED STATES	595.881	445.254
			UNITED KINGDOM	3.337	3.994
			NETHERLANDS	14.214	14.609
			FRANCE	3	30
7318169000	OTHER NUTS	69421	JAPAN	1.924.798	5.491.808 *
			HONG KONG	210.623	1.934.308
			KOREA, REPUBLIC OF	6	190
			TAIWAN	1	15
			CHINA	19.991	24.045
			THAILAND	23	75
			SINGAPORE	187.926	1.651.115
			PHILIPPINES	87.203	165.911
			MALAYSIA	411	5.638
			VIET NAM	154.360	230.638
			INDIA	7.326	6.932
			SRI LANKA	70.039	522.763
			LIBYAN ARAB JAMAHIRIYA	30.784	63.890
			SOUTH AFRICA	304	4.891
			AUSTRALIA	50.687	49.129
			NEW ZEALAND	62.545	55.820
			UNITED STATES	7	842
			ECUADOR	1.011.807	741.305
			UNITED KINGDOM	2.646	3.967
			NETHERLANDS	7.367	8.816
			FRANCE	20.720	21.297
			SWEDEN	20	85
7318199000	OTHER THREADED ARTICLES OF IRON AND STEEL	69421	JAPAN	11.080	125.576 *
			HONG KONG	739	41.169
			THAILAND	17	100
			SINGAPORE	4.445	12.688
			PHILIPPINES	895	49.150
			MALAYSIA	3.837	11.648
			MALDIVES	88	46
			BANGLADESH	60	1.500
			AUSTRALIA	660	168
			GERMANY, FED. REP. OF	334	8.939
			JAPAN	5	168
7318211000	NON THREADED ARTIC. FOR SPRING WASHERS &OTH LOCK WASHERS W AN EXT'NAL D<16MM	69422	SINGAPORE	421	1.542 *
			MALAYSIA	2	2
			JAPAN	4	33
7318219000	OTHER SPRING WASHERS AND OTHER LOCK WASHERS	69422	JAPAN	415	1.507
			CHINA	14.085	63.391 *
			THAILAND	4.667	16.610
			SINGAPORE	71	2.230
			PHILIPPINES	62	157
			MALAYSIA	5.619	32.287
			VIET NAM	3	15
			LIBYAN ARAB JAMAHIRIYA	2.969	1.708
			AUSTRALIA	3	42
			VENEZUELA	304	4.891
			ARGENTINA	347	4.616
			UNITED KINGDOM	23	423
			JAPAN	14	372
7318221000	OTHER WASHERS WITH AN EXTERNAL DIAMETER NOT EXCEEDING 16 MM	69422	ARGENTINA	3	40
			KOREA, REPUBLIC OF	2.371.652	18.918.110 *
			TAIWAN	4.807	12.049
			THAILAND	1	12
			SINGAPORE	1.755	24.587
			PHILIPPINES	1.498.344	13.427.706
			MALAYSIA	1.057	9.045
			VIET NAM	12	114
			INDIA	769.079	4.545.584
			VENEZUELA	495	4.795
			ARGENTINA	10	615
			JAPAN	74	2.057
7318229000	OTHER WASHERS	69422	PAKISTAN	96.018	891.546
			JAPAN	1.138.019	4.419.046 *
			KOREA, REPUBLIC OF	213.157	779.334
			CHINA	634	3.218
			THAILAND	32.248	137.185
			SINGAPORE	1.442	11.917
			PHILIPPINES	196.689	1.589.369
			MALAYSIA	5.868	48.103
			VIET NAM	37.623	268.778
			INDIA	10.212	40.516
			PAKISTAN	1	10
				1.894	3.192

TABLE 4 : EXPORT BY COMMODITY AND COUNTRY OF DESTINATION
JANUARY - DECEMBER 2007

H S	COMMODITY DESCRIPTION	SITC	COUNTRY OF DESTINATION	NET WEIGHT (KG)	FOB VALUE (US \$)
			LIBYAN ARAB JAMAHIRIYA	608	9.782
			ALGERIA	6	2
			SAINT HELENA	86	548
			AUSTRALIA	8.120	19.827
			UNITED STATES	527.172	1.135.348
			CANADA	15.062	37.800
			VENEZUELA	2	5
			UNITED KINGDOM	36.557	209.333
			NETHERLANDS	9	129
			FRANCE	37	1.417
			GERMANY, FED. REP. OF	7.519	29.628
			DENMARK	43.050	93.112
			ITALY	23	493
7318231000	RIVET WITH AN EXTERNAL DIAMETER NOT EXCEEDING 16 MM	69422		19.828	91.092 *
			SINGAPORE	8	46
			MALAYSIA	12	444
			VIET NAM	6.811	42.624
			INDIA	11.646	42.500
			BRAZIL	1.351	5.478
7318239000	OTHER RIVETS	69422		25.259	36.574 *
			JAPAN	9	63
			TAIWAN	24.879	29.676
			SINGAPORE	11	16
			MALAYSIA	56	1.928
			LIBYAN ARAB JAMAHIRIYA	304	4.891
7318241000	COTTERS& COTTERS PINS WITH AN EXTERNAL DIAMETER NOT EXCEEDING 16 MM	69422		2.921	20.052 *
			PHILIPPINES	1	3
			VIET NAM	142	3.933
			AUSTRALIA	2.778	16.116
7318249000	OTHER COTTERS AND COTTER PINS	69422		45.365	250.726 *
			JAPAN	584	22.079
			HONG KONG	9	149
			CHINA	1.902	10.697
			THAILAND	6.910	19.766
			SINGAPORE	26.953	21.817
			PHILIPPINES	3	8
			MALAYSIA	9	92
			VIET NAM	8.856	173.697
			AUSTRALIA	123	2.146
			VENEZUELA	15	273
			UNITED KINGDOM	1	2
7318291000	OTH NON THREADED ARTICLES WTH AN EXTERNAL DIAMETER <= 16 MM	69422		11.368	74.763 *
			JAPAN	126	4.008
			THAILAND	144	6.304
			SINGAPORE	450	327
			PHILIPPINES	11	184
			MALAYSIA	10.223	61.397
			VIET NAM	414	2.543
7318299000	OTHER NON THREADED ARTICLES	69422		676.099	4.667.812 *
			JAPAN	6.183	41.990
			TAIWAN	13.361	66.960
			THAILAND	51.883	932.144
			SINGAPORE	33.976	104.976
			PHILIPPINES	235	1.123
			MALAYSIA	528.972	3.199.687
			VIET NAM	31.524	191.950
			INDIA	46	774
			PAKISTAN	36	212
			LIBYAN ARAB JAMAHIRIYA	608	9.782
			SOUTH AFRICA	5	9
			AUSTRALIA	4.024	66.573
			NEW ZEALAND	1	5
			UNITED STATES	270	4.821
			VENEZUELA	2	19
			ARGENTINA	4.740	44.270
			UNITED KINGDOM	4	224
			FRANCE	1	1
			GERMANY, FED. REP. OF	215	2.270
			SPAIN	12	17
			RUSSIA FEDERATION	1	5
7319200000	SAFETY PINS	69932		53.730	65.405 *
			JAPAN	6	47
			SINGAPORE	537	4.106
			MALAYSIA	2	6
			QATAR	172	202
			UNITED STATES	53.013	61.044
7319300000	OTHER PINS	69932		4.643	25.281 *
			JAPAN	515	1.597

TABLE 4 : EXPORT BY COMMODITY AND COUNTRY OF DESTINATION
JANUARY - DECEMBER 2007

H S	COMMODITY DESCRIPTION	SITC	COUNTRY OF DESTINATION	NET WEIGHT (KG)	FOB VALUE (US \$)
			KOREA, REPUBLIC OF	1.300	3.140
			PAPUA NEW GUINEA	1	3
			THAILAND	65	823
			SINGAPORE	2.554	8.470
			MALAYSIA	2	169
			CAMBODIA	103	1.156
			UNITED ARAB EMIRATES	8	1.512
			NETHERLANDS	1	3
			FRANCE	1	1
			GERMANY, FED. REP. OF	93	8.407
7319900000	OTH SIMILAR ARTICLES FOR USE IN HAND, OF IRON OR STEEL	69931		3.083	101.292 *
			JAPAN	759	2.084
			HONG KONG	198	1.412
			SINGAPORE	1.040	78.878
			MALAYSIA	329	7.322
			LIBYAN ARAB JAMAHIRIYA	304	4.891
			AUSTRALIA	5	32
			NORTHERN MARIANA ISLANDS	46	4.670
			FIJI	130	1.145
			TUVALU	96	354
			NETHERLANDS	152	427
			AUSTRIA	24	77
7320101000	LEAF SPRINGS AND LEAVES FOR MOTOR VEHICLES	69940		30.201.951	37.221.745 *
			JAPAN	22.917.843	26.974.978
			HONG KONG	19.584	15.253
			KOREA, REPUBLIC OF	842	1.572
			TAIWAN	114.438	88.896
			CHINA	6.480	24.616
			PHILIPPINES	24.335	30.782
			MALAYSIA	638.730	327.577
			JORDAN	17.955	19.520
			YEMEN	375.308	342.740
			QATAR	2.370	2.304
			LIBYAN ARAB JAMAHIRIYA	304	4.891
			UNITED STATES	5.969.168	9.274.178
			PERU	114.593	114.437
			GERMANY, FED. REP. OF	1	1
7320109000	OTHER LEAF SPRINGS AND LEAVES	69940		30.720	428.831 *
			JAPAN	17.794	183.501
			THAILAND	6.738	208.430
			SINGAPORE	3.051	12.468
			MALAYSIA	735	19.751
			INDIA	2.402	4.681
7320201000	HELICAL SPRINGS FOR MOTOR VEHICLES	69940		285.180	2.058.844 *
			JAPAN	139.979	1.192.086
			KOREA, REPUBLIC OF	22	11
			TAIWAN	382	1.773
			CHINA	29.970	114.495
			THAILAND	174	2.100
			SINGAPORE	11	115
			PHILIPPINES	11.967	79.886
			MALAYSIA	23.213	177.693
			VIET NAM	79.461	490.606
			INDIA	1	79
7320209010	OTHER HELICAL SPRINGS FOR MOTOR VEHICLES FOR MOTOR VEHICLES OR EARTH MOVING	69940		10.560	192.854 *
			JAPAN	103	1.118
			THAILAND	2	2
			MALAYSIA	9.856	181.937
			PAKISTAN	40	872
			SOUTH AFRICA	27	368
			AUSTRALIA	530	8.500
			ITALY	2	57
7320209090	OTHER HELICAL SPRINGS FOR MOTOR VEHICLES	69940		32.551	191.063 *
			JAPAN	31.938	183.432
			TAIWAN	26	50
			CHINA	202	400
			THAILAND	68	1.466
			SINGAPORE	200	3.583
			PAKISTAN	6	173
			AUSTRALIA	28	206
			UNITED STATES	83	1.753
7320901000	OTHER SPRINGS AND LEAVES FOR MOTOR VEHICLES	69940		123.803	635.822 *
			JAPAN	105.721	424.656
			THAILAND	16.465	191.489
			SINGAPORE	273	2.488
			PHILIPPINES	1.324	17.006
			VIET NAM	10	128
			INDIA	3	3

TABLE 4 : EXPORT BY COMMODITY AND COUNTRY OF DESTINATION
JANUARY - DECEMBER 2007

H S	COMMODITY DESCRIPTION	SITC	COUNTRY OF DESTINATION	NET WEIGHT (KG)	FOB VALUE (US \$)			
7320909000	OTHER SPRINGS AND LEAVES	69940	UNITED KINGDOM	7	52			
				83.728	541.012 *			
			JAPAN	13.325	84.604			
			KOREA, REPUBLIC OF	1.917	14.636			
			TAIWAN	309	15			
			CHINA	2.072	35.417			
			THAILAND	155	1.590			
			SINGAPORE	20.633	115.777			
			PHILIPPINES	483	7.531			
			MALAYSIA	9.700	62.489			
			VIET NAM	10	39			
			INDIA	4	10			
			SRI LANKA	9	120			
			SAUDI ARABIA	5.227	30.019			
			UNITED ARAB EMIRATES	7.929	44.649			
			EGYPT	7.195	40.222			
			AUSTRALIA	81	2.512			
			UNITED STATES	46	584			
			CANADA	1.960	16.716			
			BRAZIL	12.628	83.145			
UNITED KINGDOM	30	453						
NETHERLANDS	10	262						
FRANCE	2	2						
GERMANY, FED. REP. OF	3	220						
732110000	COOKING APPLIANCES AND PLATE WARMERS FOR GAS FUEL OR FOR BOTH GAS AND OTHER	69731		1.009.896	5.819.113 *			
			JAPAN	319.500	1.691.023			
			HONG KONG	39.784	366.295			
			KOREA, REPUBLIC OF	6.063	25.600			
			TAIWAN	15.019	145.175			
			CHINA	15.133	138.630			
			THAILAND	21.653	162.387			
			SINGAPORE	57.571	340.020			
			MALAYSIA	114.435	635.718			
			MYANMAR (FORM. BURMA)	7.903	35.499			
			VIET NAM	7.595	30.283			
			MALDIVES	15.621	60.981			
			INDIA	6.497	68.966			
			PAKISTAN	180	2.355			
			BANGLADESH	6.162	31.948			
			SRI LANKA	33.121	150.704			
			KUWAIT	7.223	34.136			
			OMAN	45.050	187.594			
			UNITED ARAB EMIRATES	72.227	192.394			
			BAHRAIN	1.072	10.722			
			ETHIOPIA	271	4.564			
			TANZANIA, UNITED REP. OF	82	110			
			REUNION	1.112	10.020			
			SOUTH AFRICA	3.658	30.589			
			MAURITIUS	32.212	137.898			
			AUSTRALIA	5.985	32.223			
			MICRONESIA, FEDERATED ST/	2.802	6.912			
			EAST TIMOR	6	19			
			UNITED STATES	407	4.530			
			FRANCE	22.930	101.378			
			GERMANY, FED. REP. OF	26.228	243.429			
			BELGIUM	104.545	837.200			
			SWITZERLAND	125	2.870			
SWEDEN	110	2.992						
ITALY	1.824	10.133						
SPAIN	15.790	83.816						
7321120000	COOKING APPLIANCES AND PLATE WARMERS WITH LIQUID FUEL	69731		1.267.535	2.726.948 *			
			JAPAN	22.383	7.399			
			HONG KONG	123.239	219.960			
			PAPUA NEW GUINEA	978	2.041			
			SINGAPORE	1.028.966	2.224.560			
			MALDIVES	1.653	2.077			
			GHANA	14.940	87.517			
			CAMEROON	33.385	65.913			
			NIGERIA	41.987	117.401			
			CANADA	2	5			
			GERMANY, FED. REP. OF	2	75			
			7321190000	OTHER COOKING APPLIANCES & PLATE WARMERS INCLUDING APPLIANCES FOR SOLID FUEL	69731		58.901	53.861 *
						JAPAN	7.735	6.617
MALAYSIA	45.982	45.335						
MALDIVES	5.116	1.561						
AUSTRALIA	8	50						
UNITED STATES	60	298						
7321810000	OTHER APPLIANCES WITH GAS FUEL OR	69732		38.174	126.876 *			

TABLE 4 : EXPORT BY COMMODITY AND COUNTRY OF DESTINATION
JANUARY - DECEMBER 2007

H S	COMMODITY DESCRIPTION	SITC	COUNTRY OF DESTINATION	NET WEIGHT (KG)	FOB VALUE (US \$)
	FOR BOTH GAS AND OTHER FUELS		CHINA	8	24
			SINGAPORE	5	30
			VIET NAM	22.683	96.628
			LEBANON	3.282	16.211
			YEMEN	840	7.233
			BENIN	11.356	6.750
7321820000	OTHER APPLIANCES WITH LIQUID FUEL	69732		27.011	16.811 *
			SINGAPORE	95	156
			NIGERIA	51	22
7321890000	OTHER APPLIANCES WITH SOLID FUEL	69732		26.865	16.633 *
			SINGAPORE	13	125
			MALAYSIA	39	616
			SAUDI ARABIA	992	738
			UNITED STATES	152	449
7321901000	OTH COOKING APPLIANCES & PLATE WARMERS OF BURNER FOR KEROSENE STOVES	69733		975.577	925.762 *
			HONG KONG	229	1.000
			TAIWAN	683.853	562.027
			THAILAND	21.796	18.988
			SINGAPORE	114.168	156.167
			MALAYSIA	155.531	187.580
7321909000	OTHER COOKING APPLIANCES AND PLATE WARMERS	69733		316.157	896.749 *
			JAPAN	4.621	48.702
			HONG KONG	410	5.556
			KOREA, REPUBLIC OF	90	1.551
			TAIWAN	631	3.978
			CHINA	287	3.000
			MACAU	48	820
			THAILAND	392	1.842
			SINGAPORE	145.410	132.535
			MALAYSIA	71.084	39.568
			MYANMAR (FORM. BURMA)	39	180
			VIET NAM	59.908	558.215
			MALDIVES	302	1.294
			INDIA	34	601
			BANGLADESH	996	6.376
			SRI LANKA	558	4.080
			SAUDI ARABIA	1.038	5.097
			UNITED ARAB EMIRATES	160	1.062
			NIGERIA	28.235	71.012
			SOUTH AFRICA	3	11
			MAURITIUS	36	187
			AUSTRALIA	491	1.243
			MICRONESIA, FEDERATED ST/	157	480
			NETHERLANDS	1	1
			GERMANY, FED. REP. OF	111	2.131
			BELGIUM	726	5.131
			ITALY	144	276
			SPAIN	245	1.820
7322110000	RADIATORS AND PARTS OF CAST IRON	81211		35	149 *
			SINGAPORE	35	149
7322190000	OTHER PARTS OF RADIATORS	81211		9.530	8.115 *
			JAPAN	6	10
			SINGAPORE	6.818	739
			MALDIVES	2.268	3.000
			AUSTRALIA	183	751
			CANADA	9	640
			GERMANY, FED. REP. OF	246	2.975
7322900000	OTHER RADIATORS FOR CENTRAL HEATING	81215		10.319	43.258 *
			JAPAN	44	198
			KOREA, REPUBLIC OF	5.336	14.616
			CHINA	3	20
			THAILAND	109	421
			SINGAPORE	2.766	10.015
			MALAYSIA	157	300
			VIET NAM	50	200
			BENIN	187	166
			AUSTRALIA	208	758
			UNITED STATES	562	100
			UNITED KINGDOM	350	7.526
			FRANCE	237	1.412
			GREECE	310	7.526
7323100000	IRON/STEEL WOOL; POT SCOURERS&SCOURING OR POLISHING PADS, GLOVES AND THE LIKE	69744		288.690	918.089 *
			JAPAN	4.706	15.568
			KOREA, REPUBLIC OF	14.340	38.320
			TAIWAN	6.269	6.600
			SINGAPORE	37	440
			PHILIPPINES	2.174	9.173

TABLE 4 : EXPORT BY COMMODITY AND COUNTRY OF DESTINATION
JANUARY - DECEMBER 2007

H S	COMMODITY DESCRIPTION	SITC	COUNTRY OF DESTINATION	NET WEIGHT (KG)	FOB VALUE (US \$)
			MALAYSIA	2.161	11.503
			VIET NAM	536	1.673
			INDIA	8	17
			SAUDI ARABIA	9.099	33.539
			KUWAIT	150	666
			OMAN	37	11
			TURKEY	3.331	12.186
			UNITED ARAB EMIRATES	518	1.676
			REUNION	143	405
			SOUTH AFRICA	295	391
			AUSTRALIA	9.456	5.581
			NEW ZEALAND	3	48
			UNITED STATES	13.318	37.715
			CANADA	2.265	9.957
			MEXICO	6.879	30.043
			SURINAME	14.377	8.330
			CHILE	304	1.254
			ARGENTINA	4	18
			DOMINICAN REPUBLIC	26	60
			FRENCH GUIANA	758	1.123
			NETHERLANDS ANTILLES	5	14
			UNITED KINGDOM	469	4.655
			NETHERLANDS	24.884	87.983
			FRANCE	904	2.994
			GERMANY, FED. REP. OF	120.493	419.226
			AUSTRIA	365	5.153
			SWITZERLAND	99	727
			SWEDEN	49	105
			IRELAND	141	414
			ITALY	29.427	98.518
			SPAIN	15.188	54.088
			PORTUGAL	86	169
			GREECE	93	432
			POLAND	7	12
			SLOVENIA	5.286	17.302
7323911000	KITCHENWARE OF CAST IRON , NOT ENAMELLED	69741		17.820	58.291 *
			JAPAN	1.096	1.597
			TAIWAN	4	1
			SINGAPORE	2.440	13.890
			INDIA	19	42
			QATAR	78	450
			UNITED STATES	11.174	35.102
			FRANCE	828	1.573
			GERMANY, FED. REP. OF	1.579	5.225
			BELGIUM	139	77
			ITALY	376	293
			SPAIN	82	33
			POLAND	5	8
7323919000	HOUSEHOLD ARTICLES OF CAST IRON NOT ENAMELLED	69741		1.187.770	3.831.470 *
			JAPAN	73.731	331.229
			HONG KONG	3.030	5.619
			KOREA, REPUBLIC OF	75	1.751
			TAIWAN	2.426	2.771
			CHINA	648	345
			PAPUA NEW GUINEA	461	486
			THAILAND	2	29
			SINGAPORE	12.800	2.281
			PHILIPPINES	513	4.261
			MALAYSIA	24.379	33.964
			BRUNEI DARUSSALAM	3.911	2.295
			MALDIVES	324	447
			INDIA	1.115	1.869
			SRI LANKA	1.121	851
			LEBANON	984	1.552
			YEMEN	692	2.258
			OMAN	161	130
			TURKEY	517	1.189
			CYPRUS	589	1.240
			REUNION	7.168	6.741
			GHANA	11.844	19.413
			GAMBIA	1.184	7.125
			U.S. VIRGIN ISLANDS	3	39
			SEYCHELLES	740	2.400
			SOUTH AFRICA	1.214	1.367
			MAURITIUS	1.055	2.820
			AUSTRALIA	26.637	74.899
			NEW ZEALAND	737	2.183
			NEW CALEDONIA	62	578

TABLE 4 : EXPORT BY COMMODITY AND COUNTRY OF DESTINATION
JANUARY - DECEMBER 2007

H S	COMMODITY DESCRIPTION	SITC	COUNTRY OF DESTINATION	NET WEIGHT (KG)	FOB VALUE (US \$)
			COOK ISLANDS	36	51
			FIJI	1.360	618
			UNITED STATES	867.045	3.000.346
			CANADA	2.673	8.096
			MEXICO	182	652
			PANAMA	127	208
			ARGENTINA	360	1.163
			BRAZIL	409	1.615
			COLOMBIA	687	1.211
			PERU	1.576	2.124
			PUERTO RICO	121	309
			DOMINICAN REPUBLIC	567	660
			EL SALVADOR	812	415
			COSTA RICA	833	1.723
			ANGUILLA	1	1
			ARUBA	1.104	1.796
			FRENCH POLYNESIA	804	1.200
			MARTINIQUE	327	633
			NETHERLANDS ANTILLES	19	174
			GUADELOUPE	12	48
			UNITED KINGDOM	18.550	60.639
			NETHERLANDS	6.556	12.038
			FRANCE	19.482	33.257
			GERMANY, FED. REP. OF	17.369	62.924
			AUSTRIA	103	171
			BELGIUM	2.101	3.676
			SWITZERLAND	248	1.597
			DENMARK	2.137	1.032
			NORWAY	251	293
			SWEDEN	6.492	13.621
			FINLAND	313	438
			IRELAND	261	1.010
			ITALY	30.198	41.549
			SPAIN	14.328	35.438
			ICELAND	376	438
			GREECE	7.675	22.140
			HUNGARY	76	111
			ROMANIA	184	597
			BULGARIA	1.056	1.386
			ESTONIA	453	1.174
			GEORGIA	33	105
			CROATIA	1.008	1.090
			MALTA	305	568
			SLOVENIA	1.015	885
			CZECH REPUBLIC	21	116
			RUSSIA FEDERATION	1	2
7323920000	HOUSEHOLD ARTICLES OF CAST IRON, ENAMELLED	69741		926.832	4.241.504 *
			JAPAN	9.342	11.550
			SINGAPORE	1.329	2.129
			PHILIPPINES	9.897	18.217
			MALAYSIA	119	1.143
			INDIA	1.022	1.325
			SRI LANKA	33.130	13.795
			LEBANON	2.514	7.527
			UNITED ARAB EMIRATES	191	594
			NIGERIA	5.936	4.944
			SENEGAL	384	153
			SOUTH AFRICA	2.045	6.505
			AUSTRALIA	1.766	2.568
			NEW ZEALAND	6.997	44.453
			NEW CALEDONIA	1.175	1.685
			FIJI	488	684
			UNITED STATES	709.622	3.299.897
			CANADA	54.240	331.402
			PANAMA	3.718	2.400
			BRAZIL	1.808	1.595
			JAMAICA	152	35
			ANGUILLA	285	1.188
			FRENCH GUIANA	458	1.243
			FRENCH POLYNESIA	374	669
			UNITED KINGDOM	9.195	42.584
			NETHERLANDS	98	111
			FRANCE	28.045	131.222
			GERMANY, FED. REP. OF	315	235
			BELGIUM	345	142
			ITALY	39.807	308.586
			SPAIN	1.160	1.831
			GREECE	875	1.092

TABLE 4 : EXPORT BY COMMODITY AND COUNTRY OF DESTINATION
JANUARY - DECEMBER 2007

H S	COMMODITY DESCRIPTION	SITC	COUNTRY OF DESTINATION	NET WEIGHT (KG)	FOB VALUE (US \$)			
7323931000	KITCHENWARE OF STAINLESS STEEL	69741		3.436.188	20.670.831 *			
			JAPAN	48.247	431.612			
			HONG KONG	2.215	28.220			
			KOREA, DEM. PEOPLE'S REP.	4.145	32.625			
			KOREA, REPUBLIC OF	5.622	38.774			
			TAIWAN	1.351	12.105			
			CHINA	1.244	13.407			
			PAPUA NEW GUINEA	7.639	36.973			
			THAILAND	30.637	214.039			
			SINGAPORE	173.410	482.236			
			PHILIPPINES	44.462	362.025			
			MALAYSIA	151.282	1.021.828			
			VIET NAM	9.927	137.820			
			MALDIVES	411	3.859			
			INDIA	1.413	13.212			
			SRI LANKA	68.930	49.515			
			KUWAIT	9.250	11.248			
			UNITED ARAB EMIRATES	162.765	217.118			
			BAHRAIN	1.356	11.438			
			CYPRUS	3.853	25.170			
			ANGOLA	42.020	51.196			
			NIGERIA	791	659			
			SOUTH AFRICA	11.741	61.819			
			MAURITIUS	134	1.451			
			AUSTRALIA	542.439	2.947.641			
			NEW ZEALAND	95.850	506.166			
			UNITED STATES	1.361.530	8.714.262			
			CANADA	276.883	2.007.328			
			GUATEMALA	1.109	6.434			
			HONDURAS	104	613			
			BRAZIL	8.412	36.547			
			PERU	10.074	51.500			
			EL SALVADOR	200	1.182			
			COSTA RICA	694	3.939			
			UNITED KINGDOM	38.675	203.174			
			NETHERLANDS	3.241	30.872			
			FRANCE	76.469	726.725			
			GERMANY, FED. REP. OF	14.035	132.809			
			BELGIUM	153.006	1.384.055			
			SWITZERLAND	1.558	23.734			
			FINLAND	13.021	179.392			
			ITALY	3.851	27.481			
			SPAIN	20.349	221.430			
			PORTUGAL	7.422	48.451			
			GREECE	24.421	158.747			
			7323939000	OTHER HOUSEHOLD ARTICLES OF STAINLESS STEEL	69741		1.388.738	6.518.087 *
						JAPAN	4.579	32.642
HONG KONG	3.072	30.098						
KOREA, REPUBLIC OF	98.260	1.111.268						
TAIWAN	1.375	1.635						
CHINA	2.619	6.227						
THAILAND	8.800	29.479						
SINGAPORE	181.786	230.616						
PHILIPPINES	273	3.284						
MALAYSIA	242.228	108.744						
VIET NAM	1.380	3.910						
MALDIVES	401	3.899						
INDIA	497	427						
BANGLADESH	2.158	12.009						
SRI LANKA	15	10						
SAUDI ARABIA	343.460	3.473.490						
KUWAIT	985	2.400						
UNITED ARAB EMIRATES	730	1.642						
MOROCCO	1.934	3.351						
NAMIBIA	508	1.381						
MADAGASCAR	181	170						
REUNION	13.286	18.971						
ANGOLA	865	586						
COTE D'IVOIRE	32	46						
SEYCHELLES	84	232						
SOUTH AFRICA	3.224	5.753						
MAURITIUS	870	2.028						
AUSTRALIA	66.877	137.754						
NEW ZEALAND	7.550	19.484						
GUAM	1.003	1.111						
PALAU	4	53						
NEW CALEDONIA	838	1.282						
VANUATU	47	56						

TABLE 4 : EXPORT BY COMMODITY AND COUNTRY OF DESTINATION
JANUARY - DECEMBER 2007

H S	COMMODITY DESCRIPTION	SITC	COUNTRY OF DESTINATION	NET WEIGHT (KG)	FOB VALUE (US \$)
			WALLIS AND FUTUNA ISLANDS	416	996
			COOK ISLANDS	47	678
			FIJI	308	1.015
			UNITED STATES	183.287	707.516
			CANADA	5.897	4.389
			MEXICO	12	6
			NICARAGUA	51	39
			PANAMA	982	1.500
			CHILE	4.934	3.714
			VENEZUELA	28	43
			BRAZIL	4.467	7.617
			COLOMBIA	2.530	3.765
			URUGUAY	259	456
			JAMAICA	29	60
			DOMINICAN REPUBLIC	34	45
			COSTA RICA	169	347
			ANGUILLA	5.429	16.094
			BERMUDA	14	205
			FRENCH GUIANA	1.526	1.027
			FRENCH POLYNESIA	6.855	8.082
			MARTINIQUE	3.486	3.910
			NETHERLANDS ANTILLES	16	196
			GUADELOUPE	308	789
			UNITED KINGDOM	15.592	23.009
			NETHERLANDS	3.587	11.315
			FRANCE	36.218	106.532
			GERMANY, FED. REP. OF	45.597	81.425
			AUSTRIA	14	75
			BELGIUM	9.050	96.825
			SWITZERLAND	24	202
			DENMARK	670	1.711
			SWEDEN	7.941	2.797
			FINLAND	824	1.294
			ITALY	22.475	121.505
			SPAIN	25.622	47.027
			PORTUGAL	66	206
			GREECE	4.455	5.910
			VATICAN CITY STATE (HOLY S	152	130
			HUNGARY	121	188
			BULGARIA	3.234	8.743
			YUGOSLAVIA	334	517
			CROATIA	21	24
			MALTA	701	870
			SLOVENIA	727	296
			CZECH REPUBLIC	53	50
			RUSSIA FEDERATION	255	909
7323940000	HOUSEHOLD OF IRON(OTH. THAN CAST IRON) OR STEEL, ENAMELLED	69741		3.233.556	8.065.290 *
			JAPAN	212.355	796.232
			HONG KONG	65	1.336
			KOREA, REPUBLIC OF	32.656	131.765
			CHINA	972	2.984
			PAPUA NEW GUINEA	2.550	6.169
			THAILAND	15.931	33.282
			SINGAPORE	1.747	6.380
			MALAYSIA	63.132	112.144
			VIET NAM	8	5
			INDIA	408.773	395.742
			SRI LANKA	78.630	220.118
			IRAN (ISLAMIC REPUBLIC OF)	6.680	34.272
			SAUDI ARABIA	148.863	558.393
			TURKEY	43.085	193.452
			UNITED ARAB EMIRATES	13.143	40.859
			CYPRUS	25.993	34.082
			EGYPT	16.592	41.176
			NIGERIA	11.707	8.116
			BENIN	17.951	40.991
			SOUTH AFRICA	15.082	35.428
			NEW ZEALAND	2.465	9.094
			UNITED STATES	1.050.751	3.068.872
			CANADA	1.114	7.106
			MEXICO	6.740	19.092
			GUATEMALA	113.309	248.894
			PANAMA	1.702	3.771
			VENEZUELA	11.254	31.984
			ARGENTINA	17.218	39.168
			NETHERLANDS	22.985	113.100
			FRANCE	587.720	774.207
			GERMANY, FED. REP. OF	194.228	812.063

TABLE 4 : EXPORT BY COMMODITY AND COUNTRY OF DESTINATION
JANUARY - DECEMBER 2007

H S	COMMODITY DESCRIPTION	SITC	COUNTRY OF DESTINATION	NET WEIGHT (KG)	FOB VALUE (US \$)
			FINLAND	11.031	23.186
			SPAIN	77.227	154.232
			BOSNIA AND HERZEGOVINA	8.945	26.063
			RUSSIA FEDERATION	10.952	41.532
7323991000	OTHER KITCHENWARE	69741		545.170	857.251 *
			JAPAN	3.983	4.634
			HONG KONG	240	268
			TAIWAN	1.251	2.813
			THAILAND	8	112
			SINGAPORE	38.022	21.433
			MALAYSIA	16.323	19.422
			BRUNEI DARUSSALAM	194	97
			INDIA	11.568	30.782
			SRI LANKA	199.890	257.105
			QATAR	10	210
			REUNION	791	874
			GHANA	16.953	31.877
			COTE D'IVOIRE	21.162	16.046
			SOUTH AFRICA	7.721	11.096
			AUSTRALIA	2.726	2.748
			NEW ZEALAND	30	391
			NEW CALEDONIA	2.221	1.750
			VANUATU	37	320
			UNITED STATES	70.147	144.140
			MEXICO	43.618	131.451
			GUATEMALA	10.176	10.784
			PERU	15.171	30.373
			UNITED KINGDOM	5.464	11.491
			NETHERLANDS	94	69
			FRANCE	18.939	24.081
			GERMANY, FED. REP. OF	5.248	7.468
			BELGIUM	6	104
			SWITZERLAND	560	917
			DENMARK	9	51
			SWEDEN	168	268
			FINLAND	17.025	35.736
			IRELAND	66	420
			ITALY	17.411	26.319
			SPAIN	14.471	22.169
			GREECE	2.768	8.142
			HUNGARY	699	1.290
7323999000	OTHER HOUSEHOLD ARTICLES OF IRON OR STEEL	69741		8.796.009	23.958.065 *
			JAPAN	71.381	156.720
			HONG KONG	4.054	21.512
			KOREA, REPUBLIC OF	1.398	4.119
			TAIWAN	7.144	73.367
			CHINA	2.508	2.780
			THAILAND	11.288	13.074
			SINGAPORE	58.212	909.567
			PHILIPPINES	12.800	11.440
			MALAYSIA	46.403	63.413
			BRUNEI DARUSSALAM	5.483	19.443
			LAO PEOPLE'S DEM. REP.	1	14
			VIET NAM	272	76
			MALDIVES	1.010	12.200
			INDIA	795	2.342
			SRI LANKA	217	887
			IRAN (ISLAMIC REPUBLIC OF)	2.609	3.837
			SAUDI ARABIA	4.217	15.801
			LEBANON	1	2
			OMAN	594	524
			UNITED ARAB EMIRATES	13.127	41.785
			CYPRUS	11.006	19.914
			MOROCCO	328	1.246
			TUNISIA	1.713	5.333
			TANZANIA, UNITED REP. OF	241	1.045
			MADAGASCAR	127	82
			KENYA	29	147
			REUNION	13.601	12.556
			BENIN	363	90
			U.S. VIRGIN ISLANDS	467	1.515
			SEYCHELLES	1.071	3.385
			SOUTH AFRICA	11.982	15.690
			MAURITIUS	2.080	5.015
			AUSTRALIA	311.546	836.790
			NEW ZEALAND	56.952	85.446
			GUAM	1.679	3.256
			PALAU	1.717	1.661

TABLE 4 : EXPORT BY COMMODITY AND COUNTRY OF DESTINATION
JANUARY - DECEMBER 2007

H S	COMMODITY DESCRIPTION	SITC	COUNTRY OF DESTINATION	NET WEIGHT (KG)	FOB VALUE (US \$)
			NEW CALEDONIA	5.172	7.524
			NORTHERN MARIANA ISLANDS	61	164
			SAINT VINCENT AND THE GRENADINES	124	131
			VANUATU	4	6
			WALLIS AND FUTUNA ISLANDS	778	1.155
			FIJI	371	905
			SAMOA	1.501	4.551
			UNITED STATES	7.389.836	19.608.182
			CANADA	118.299	296.400
			MEXICO	16.426	42.709
			PANAMA	168	146
			CHILE	2.293	12.690
			VENEZUELA	424	524
			ARGENTINA	1.785	2.791
			BRAZIL	1.741	6.622
			COLOMBIA	5.436	69.245
			URUGUAY	29	22
			ECUADOR	1.957	1.167
			PERU	619	3.931
			PUERTO RICO	19	60
			COSTA RICA	653	1.126
			ANTIGUA AND BARBUDA	67	128
			FRENCH GUIANA	472	1.249
			FRENCH POLYNESIA	9.182	20.217
			MARTINIQUE	81	215
			NETHERLANDS ANTILLES	69	4.549
			GUADELOUPE	1.225	2.492
			UNITED KINGDOM	24.437	106.582
			NETHERLANDS	59.273	72.471
			FRANCE	106.076	197.119
			GERMANY, FED. REP. OF	185.057	549.608
			AUSTRIA	606	1.469
			BELGIUM	19.981	36.811
			SWITZERLAND	4.370	38.795
			DENMARK	3.669	15.320
			NORWAY	391	405
			SWEDEN	7.004	31.195
			FINLAND	8.654	23.558
			IRELAND	8.034	5.651
			ITALY	78.691	126.131
			SPAIN	49.217	214.984
			PORTUGAL	4.982	6.373
			ICELAND	16	576
			GREECE	6.277	12.804
			HUNGARY	2.122	3.924
			POLAND	6.289	72.925
			ROMANIA	250	121
			BULGARIA	128	217
			UKRAINE	2.065	2.266
			LATVIA	10	360
			ESTONIA	37	55
			CROATIA	403	1.366
			MALTA	68	132
			SLOVENIA	664	1.785
			CZECH REPUBLIC	30	87
7324100000	SINKS AND WASH BASINS, OF STAINLESS STEEL	69751		38.064	144.023 *
			JAPAN	5.951	2.201
			THAILAND	9.003	90.236
			SINGAPORE	5.931	19.473
			MALAYSIA	15.716	30.385
			CAMEROON	1.463	1.728
7324210000	BATH OF CAST IRON, WHETHER OR NOT ENAMELLED	69751		70.045	78.583 *
7324290000	BATH OF STAINLESS STEEL	69751	AUSTRALIA	70.045	78.583 *
			JAPAN	2.185	660
			KOREA, REPUBLIC OF	17.900	18.000
			SINGAPORE	1	60
			SUDAN	454	143
			SOUTH AFRICA	133	3.250
			AUSTRALIA	7.465	5.899
			GERMANY, FED. REP. OF	14	20
7324902000	SANITARY WARE OF BEDPANS, URINALS (PORTABLE TYPE) AND CHAMBER POTS	69751		137	30 *
7324909000	OTHER SANITARY WARE	69751	SINGAPORE	137	30 *
				11.213	39.450 *
			JAPAN	210	389
			KOREA, REPUBLIC OF	94	60
			TAIWAN	9.415	22.140
			PAPUA NEW GUINEA	24	600

TABLE 4 : EXPORT BY COMMODITY AND COUNTRY OF DESTINATION
JANUARY - DECEMBER 2007

H S	COMMODITY DESCRIPTION	SITC	COUNTRY OF DESTINATION	NET WEIGHT (KG)	FOB VALUE (US \$)
			SINGAPORE	426	7.320
			INDIA	110	150
			UNITED STATES	933	8.781
			NETHERLANDS	1	10
7325101000	OTHER CAST ARTICLES OF NON MALLEABLE CAST IRON BY LATEX SPOUTS & LATEX CUPS	69962		56.944	44.701 *
			THAILAND	55.574	42.600
			SINGAPORE	1.148	1.576
			GUADELOUPE	222	525
7325109000	OTHER CAST ARTICLES OF NON MALLEABLE CAST IRON	69962		2.617.919	4.326.168 *
			JAPAN	161.105	301.723
			KOREA, REPUBLIC OF	80.369	77.285
			CHINA	980	1.008
			THAILAND	1.711.692	1.479.364
			SINGAPORE	11.952	47.667
			MALAYSIA	481.720	1.903.711
			AUSTRALIA	169.788	514.803
			ITALY	313	607
7325910000	GRINDING BALLS AND SIMILAR ARTICLES FOR MILLS	69963		668	345 *
			SINGAPORE	5	131
			MALAYSIA	163	114
			GERMANY, FED. REP. OF	500	100
7325991000	OTHER CAST ARTICLES OF MALLEABLE CAST IRON BY LATEX SPOUTS AND LATEX CUPS	69963		338	359 *
			COLOMBIA	338	359
7325999000	OTHER CAST ARTICLES OF MALLEABLE CAST IRON	69963		3.443.863	6.410.958 *
			JAPAN	3.418.199	6.149.581
			CHINA	1.120	566
			THAILAND	4.503	6.523
			SINGAPORE	3.763	137.676
			MALAYSIA	10.946	21.085
			AUSTRALIA	1	56
			BRAZIL	484	163
			NETHERLANDS	4.847	95.308
7326110000	GRINDING BALLS&SIMILAR ARTIC.FOR MILLS FORGED/STAMPED BUT NOT FURTHER WORKS	69965		30.536	99.960 *
			JAPAN	26	370
			SINGAPORE	23.643	74.049
			PHILIPPINES	3	24
			COTE D'IVOIRE	75	145
			NEW CALEDONIA	3	21
			UNITED STATES	298	15.592
			NETHERLANDS	206	604
			FRANCE	483	2.530
			GERMANY, FED. REP. OF	5.287	6.127
			ITALY	512	498
7326190000	OTHER ARTICLES OR IRON OR STEEL BUT NOT FORGED OR STAMPED	69965		11.932.441	16.569.576 *
			JAPAN	598.221	1.235.294
			HONG KONG	223	1.228
			KOREA, REPUBLIC OF	552	998
			TAIWAN	2.248	13.216
			CHINA	1.055	11.553
			THAILAND	2.742	4.325
			SINGAPORE	10.369.952	12.856.652
			PHILIPPINES	49.946	176.858
			MALAYSIA	40.509	225.900
			VIET NAM	9.216	82.064
			MALDIVES	35	94
			INDIA	100.381	259.632
			PAKISTAN	74.832	330.683
			IRAN (ISLAMIC REPUBLIC OF)	725	1.884
			SAUDI ARABIA	133.251	480.995
			JORDAN	9	44
			UNITED ARAB EMIRATES	151	270
			QATAR	178	304
			CYPRUS	58	67
			EGYPT	24	160
			MADAGASCAR	215	374
			REUNION	1.069	3.298
			MOZAMBIQUE	2.508	5.357
			NIGERIA	340.291	162.469
			COTE D'IVOIRE	142	126
			SENEGAL	444	295
			U.S. VIRGIN ISLANDS	164	268
			SEYCHELLES	2	10
			SOUTH AFRICA	618	1.549
			MAURITIUS	2.140	13.142
			AUSTRALIA	14.911	51.413
			NEW ZEALAND	13.852	59.785
			GUAM	3	18
			PALAU	97	108

TABLE 4 : EXPORT BY COMMODITY AND COUNTRY OF DESTINATION
JANUARY - DECEMBER 2007

H S	COMMODITY DESCRIPTION	SITC	COUNTRY OF DESTINATION	NET WEIGHT (KG)	FOB VALUE (US \$)
			NEW CALEDONIA	5.588	7.663
			VANUATU	2.686	4.641
			UNITED STATES	53.370	153.212
			CANADA	5.272	16.466
			MEXICO	162	713
			CHILE	25	111
			ARGENTINA	1.224	3.899
			BRAZIL	1.791	11.106
			COSTA RICA	1.411	1.052
			BARBADOS	88	163
			FRENCH POLYNESIA	3.027	3.746
			GRENADA	22	112
			MARTINIQUE	187	625
			GUADELOUPE	7.758	21.898
			UNITED KINGDOM	2.437	15.254
			NETHERLANDS	4.156	29.931
			FRANCE	39.365	119.664
			GERMANY, FED. REP. OF	13.157	57.119
			AUSTRIA	239	843
			BELGIUM	7.031	10.695
			SWITZERLAND	812	1.776
			LUXEMBOURG	47	145
			DENMARK	248	881
			NORWAY	704	49.864
			SWEDEN	1.088	1.477
			FINLAND	1.512	8.687
			IRELAND	179	1.134
			ITALY	6.856	17.553
			SPAIN	5.882	16.723
			PORTUGAL	19	690
			GREECE	3.571	11.698
			HUNGARY	103	496
			POLAND	879	8.549
			ROMANIA	228	391
			BULGARIA	135	541
			KYRGYZSTAN	128	8.227
			UKRAINE	51	53
			LITHUANIA	60	389
			CROATIA	2	80
			MALTA	42	28
			SLOVAKIA	26	131
			CZECH REPUBLIC	17	135
			RUSSIA FEDERATION	92	582
7326202000	ARTICLES OF IRON OR STEEL WIRE FOR RAT TRAPS	69967		14.903	99.593 *
			HONG KONG	1	3
			SAUDI ARABIA	14.900	90.250
			GERMANY, FED. REP. OF	2	9.340
7326205000	ARTICLES OF IRON OR STEEL WIRE WIRE POULTRY CAGES AND THE LIKE	69967		32	28 *
			MALAYSIA	32	28
7326209000	OTHER ARTICLES OF NON IRON OR STEEL WIRE	69967		416.441	728.040 *
			JAPAN	24.952	20.587
			HONG KONG	11	275
			KOREA, REPUBLIC OF	415	350
			TAIWAN	1.519	319
			THAILAND	66.729	112.397
			SINGAPORE	141.631	329.268
			MALAYSIA	2.533	6.538
			BRUNEI DARUSSALAM	100	1.250
			INDIA	155.147	186.789
			PAKISTAN	8.584	14.354
			SRI LANKA	100	1.050
			LEBANON	81	144
			UNITED ARAB EMIRATES	1.769	2.412
			MAURITIUS	94	236
			AUSTRALIA	54	60
			NEW ZEALAND	8	74
			FIJI	1.211	6.643
			UNITED STATES	855	3.810
			UNITED KINGDOM	1.184	20.389
			NETHERLANDS	105	224
			FRANCE	840	5.601
			GERMANY, FED. REP. OF	4	34
			SWITZERLAND	200	500
			ITALY	18	18
			SPAIN	8.297	14.718
7326901000	SHIPS' RUDDERS NOT FORGED OR STAMPED	69969		1.435.268	1.027.083 *
			JAPAN	570.276	77.799
			KOREA, REPUBLIC OF	2.459	22.077

TABLE 4 : EXPORT BY COMMODITY AND COUNTRY OF DESTINATION
JANUARY - DECEMBER 2007

H S	COMMODITY DESCRIPTION	SITC	COUNTRY OF DESTINATION	NET WEIGHT (KG)	FOB VALUE (US \$)
			CHINA	20.770	34.210
			THAILAND	787.604	549.134
			SINGAPORE	8.792	78.135
			PHILIPPINES	4.424	49.425
			MALAYSIA	22.388	37.411
			AUSTRALIA	3.786	34.896
			EAST TIMOR	690	2.570
			UNITED STATES	8.171	122.877
			CANADA	3.775	2.116
			NETHERLANDS	2	87
			FRANCE	694	10.084
			GERMANY, FED. REP. OF	431	4.953
			ITALY	298	784
			SPAIN	708	525
7326903000	STAINLESS STL SHIELD&CLAMP ASSEMBLY WTH RUBB.SL FOR HUBLESS CAST IR&PIPES FIT.	69969	JAPAN	154.674	3.360.095 *
			PAPUA NEW GUINEA	1.864	15.297
			THAILAND	18.276	13.982
			SINGAPORE	6	43
			PHILIPPINES	133.468	3.314.198
			LAO PEOPLE'S DEM. REP.	1	8
			UNITED ARAB EMIRATES	1	12
			AUSTRALIA	5	834
			UNITED STATES	480	4.326
			UNITED KINGDOM	210	4.453
			NETHERLANDS	21	419
			FRANCE	4	81
			GERMANY, FED. REP. OF	61	819
			BELGIUM	250	5.260
7326904000	LATEX SPOUTS AND LATEX CUPS BUT NOT FORGED OR STAMPED	69969	JAPAN	2.124	63.292 *
			SINGAPORE	11	34
			PHILIPPINES	644	42.922
			AUSTRALIA	1.321	18.257
			UNITED STATES	41	102
			NETHERLANDS	58	140
7326905000	RAT TRAPS BUT NOT FORGED OR STAMPED	69969	JAPAN	49	1.837
			PHILIPPINES	999	9.483 *
			UNITED STATES	1	2
			SINGAPORE	38	671
7326907000	STAINLESS STEEL SHIELD, CLAMP ASSEMBLY HORSESHOES; RIDING BOOT SPURS	69969	JAPAN	960	8.810
			SINGAPORE	61.039	594.211 *
			AUSTRALIA	11.299	13.638
			UNITED STATES	2.128	6.712
			CANADA	46.994	572.080
7326909000	OTHER ARTICLES NOT FORGED OR STEAMED	69969	JAPAN	618	1.781
			HONG KONG	40.000.507	75.220.396 *
			KOREA, REPUBLIC OF	12.326.575	21.208.227
			TAIWAN	608.981	441.262
			CHINA	93.160	312.021
			PAPUA NEW GUINEA	1.549.079	694.932
			THAILAND	1.808.140	2.234.558
			SINGAPORE	13	245
			PHILIPPINES	8.488.416	12.758.497
			MALAYSIA	1.705.572	2.969.994
			BRUNEI DARUSSALAM	406.952	1.978.918
			LAO PEOPLE'S DEM. REP.	684.577	1.486.963
			VIET NAM	27	74
			INDIA	525	8.851
			PAKISTAN	9.540.640	20.037.459
			SRI LANKA	470	3.120
			IRAN (ISLAMIC REPUBLIC OF)	28.345	80.946
			SAUDI ARABIA	72	84
			KUWAIT	551	4.852
			JORDAN	462	451
			YEMEN	7.455	13.801
			TURKEY	536	1.017
			QATAR	287	682
			BAHRAIN	1.085.454	4.476.189
			EGYPT	3.617	10.074
			TANZANIA, UNITED REP. OF	210.537	169.921
			REUNION	286.502	402.078
			SEYCHELLES	246	847
			SOUTH AFRICA	16	13
			MAURITIUS	851	2.836
				4.071	6.182
				295	209
				8.314	23.724
				2.100	5.833

TABLE 4 : EXPORT BY COMMODITY AND COUNTRY OF DESTINATION
JANUARY - DECEMBER 2007

H S	COMMODITY DESCRIPTION	SITC	COUNTRY OF DESTINATION	NET WEIGHT (KG)	FOB VALUE (US \$)
			AUSTRALIA	265.781	759.880
			NEW ZEALAND	44.833	78.976
			MICRONESIA, FEDERATED ST/ GUAM	34	95
			NEW CALEDONIA	57.611	17.405
			SAINT VINCENT AND THE GREI	3.622	3.190
			VANUATU	103	200
			WALLIS AND FUTUNA ISLANDS	2.839	2.504
			COOK ISLANDS	748	1.532
			FIJI	2.682	4.652
			UNITED STATES	424	91
			CANADA	311.979	2.823.854
			MEXICO	9.336	20.984
			CHILE	2.782	4.393
			VENEZUELA	1.410	4.173
			ARGENTINA	818	1.465
			BRAZIL	1.902	7.585
			COLOMBIA	3.105	21.606
			URUGUAY	259	556
			TRINIDAD AND TOBAGO	31	130
			PUERTO RICO	450	31.380
			BELIZE	57	141
			COSTA RICA	8	71
			FRENCH GUIANA	3.514	4.263
			FRENCH POLYNESIA	378	250
			MARTINIQUE	5.983	4.525
			NETHERLANDS ANTILLES	84	109
			GUADELOUPE	1.001	1.443
			SAINT KITTS AND NEVIS	374	1.552
			UNITED KINGDOM	10	82
			NETHERLANDS	8.045	17.489
			FRANCE	42.247	394.641
			GERMANY, FED. REP. OF	87.878	635.093
			AUSTRIA	145.238	519.476
			BELGIUM	248	535
			SWITZERLAND	32.046	97.351
			DENMARK	3.017	11.027
			NORWAY	1	13
			SWEDEN	1.533	25.037
			FINLAND	12.689	10.886
			IRELAND	1.197	370
			ITALY	1.806	4.830
			SPAIN	40.604	68.141
			PORTUGAL	24.706	35.206
			GREECE	1.173	3.265
			HUNGARY	4.913	10.370
			POLAND	1.030	1.553
			BULGARIA	198	32.377
			UKRAINE	359	631
			LITHUANIA	366	992
			CROATIA	366	2.203
			SLOVAKIA	11.987	213.930
			CZECH REPUBLIC	85	337
			RUSSIA FEDERATION	3.382	1.366
7401000000	COPPER MATTES, CEMENT COPPER (PRECIPITATED)	28320	CHINA	397	1.330
			SINGAPORE	97.271	288.154 *
			BRUNEI DARUSSALAM	68.378	227.006
			TURKEY	13.169	44.860
			UNITED STATES	48	187
			BOLIVIA	10	170
7402000000	UNREFINED COPPER, COPPER ANODES FOR ELEC- TROLYTIC REFINING.	68211	NETHERLANDS	15.622	15.434
			JAPAN	44	497
			SINGAPORE	5.026.820	48.648.552 *
			CHINA	5.008.087	48.158.729
7403110000	REFINED COPPER FOR CATHODES AND SECTIONS OF CATHODES	68212	NETHERLANDS	18.733	489.823
			JAPAN	166.428.288	1.153.361.579 *
			TAIWAN	18.329.368	118.646.067
			CHINA	25.339.561	179.525.560
			THAILAND	6.613.553	43.282.371
			SINGAPORE	32.917.411	231.020.099
			PHILIPPINES	1	4
			MALAYSIA	63.677	470.892
			VIET NAM	73.381.649	509.915.949
7403190000	OTHER REFINED COPPER, UNWROUGHT	68212	TUVALU	9.683.904	69.706.051
			JAPAN	99.164	794.586
			KOREA, REPUBLIC OF	2.369.921	562.886.760 *
			SINGAPORE	1.783.722	414.604.931
				586.019	148.278.469
				1	58

TABLE 4 : EXPORT BY COMMODITY AND COUNTRY OF DESTINATION
JANUARY - DECEMBER 2007

H S	COMMODITY DESCRIPTION	SITC	COUNTRY OF DESTINATION	NET WEIGHT (KG)	FOB VALUE (US \$)
7403210000	COPPER ALLOYS FOR COPPER-ZINC BASE ALLOYS (BRASS)	68214	GERMANY, FED. REP. OF	177	1.980
			ITALY	2	1.322
			JAPAN	395.578	301.539 *
			HONG KONG	9.354	113.051
			CHINA	8	42
			SINGAPORE	1.100	725
			PHILIPPINES	365	5.148
			MALAYSIA	287	12.075
			BRUNEI DARUSSALAM	27	111
			INDIA	17.163	3.112
			AUSTRALIA	1.991	4.759
			NEW ZEALAND	2.828	3.761
			VANUATU	35.988	1.925
			UNITED STATES	44	56
			CANADA	6.102	12.726
			UNITED KINGDOM	2	20
			NETHERLANDS	769	2.680
			FRANCE	55.481	44.276
			GERMANY, FED. REP. OF	91	88
			BELGIUM	108	2.185
FINLAND	42.798	64.523			
ITALY	10	8			
SPAIN	92	79			
GREECE	129	253			
POLAND	48	91			
CZECH REPUBLIC	193	957			
7403220000	COPPER ALLOYS FOR COPPER-TIN BASE ALLOYS (BRONZE)	68214	JAPAN	220.600	28.888
			TAIWAN	1.336.221	3.980.364 *
			CHINA	563.426	1.395.921
			SINGAPORE	136.357	319.127
			CAMBODIA	234.280	542.275
			AUSTRALIA	234.665	1.162.157
			NEW ZEALAND	30	550
			VANUATU	75.077	300.935
			UNITED STATES	11	74
			CANADA	825	926
			BAHAMAS	1.777	23.432
			UNITED KINGDOM	388	336
			NETHERLANDS	140	3.475
			FRANCE	38.385	99.251
			GERMANY, FED. REP. OF	13.260	21.593
			BELGIUM	206	362
			SWITZERLAND	4	21
			ITALY	279	1.124
			SPAIN	14.954	27.076
			GREECE	1.532	2.734
7403290000	COPPER ALLOYS FOR OTH COPPER ALLOYS (OTH THAN MASTER ALLOYS OF HEAD.74,5)	68214	JAPAN	478	1.915
			TAIWAN	17.487	40.108 *
			SINGAPORE	338	3.196
			MALAYSIA	60	11.339
			NETHERLANDS	47	57
7404000000	COPPER WASTE AND SCRAP.	28821	JAPAN	17.042	25.516
			HONG KONG	54.785.087	186.051.700 *
			KOREA, REPUBLIC OF	870.587	4.617.755
			TAIWAN	5.105.927	25.299.477
			CHINA	4.976.178	27.736.543
			THAILAND	5.915.705	29.082.173
			SINGAPORE	28.579.392	59.442.176
			PHILIPPINES	100.409	512.752
			MALAYSIA	6.724.542	24.093.649
			INDIA	40.274	184.611
			UNITED STATES	2.384.587	14.787.228
			SWEDEN	17	83.097
			ITALY	19.179	150.726
			NETHERLANDS	48.290	26.713
			7405000000	MASTER ALLOYS OF COPPER.	68213
HONG KONG	18.077	4.971 *			
MALAYSIA	161	82			
7406100000	POWDERS OF NON-LAMELLAR STRUCTURE	68262	NETHERLANDS	17.916	4.889
			CHINA	38.208	5.998 *
7406200000	POWDERS OF LAMELLAR STRUCTURE; FLAKES	68262	NETHERLANDS	38.208	5.998
			TAIWAN	40.000	229.146 *
7407103000	PROFILES OF REFINED COPPER	68231	NETHERLANDS	40.000	229.146 *
			CHINA	41.909	142.627 *
7407109000	OTHER PROFILES OF REFINED COPPER	68231	CHINA	41.552	141.546
			AUSTRALIA	357	1.081
			NETHERLANDS	4.851.995	36.424.152 *

TABLE 4 : EXPORT BY COMMODITY AND COUNTRY OF DESTINATION
JANUARY - DECEMBER 2007

H S	COMMODITY DESCRIPTION	SITC	COUNTRY OF DESTINATION	NET WEIGHT (KG)	FOB VALUE (US \$)
			HONG KONG	1.665.966	12.622.109
			CHINA	1.350.887	10.352.112
			THAILAND	569.629	4.087.213
			SINGAPORE	252.440	1.860.534
			PHILIPPINES	84.000	528.982
			MALAYSIA	928.906	6.972.419
			AUSTRALIA	159	750
			GREECE	8	33
7407210000	PROFILES OF REFINED COPPER OF COPPER-ZINC BASE ALLOYS (BRASS)	68232	JAPAN	558.384	1.657.377 *
			TAIWAN	368.765	964.632
			CHINA	20.014	98.066
			CHINA	47.041	83.324
			MALAYSIA	80.000	360.000
			UNITED STATES	541	6.894
			UNITED KINGDOM	42.023	144.461
7407290000	OTHER OF COPPER ALLOYS	68232	JAPAN	161.197	262.524 *
			TAIWAN	28	112
			CHINA	48.059	48.956
			SINGAPORE	108.834	188.874
			INDIA	2.352	20.238
			BELGIUM	13	49
			ITALY	154	653
7408110000	COPPER WIRE. OF WHICH THE MAXIMUM CROSS-SECTIONAL	68241	JAPAN	1.757	3.642
			HONG KONG	64.703.983	480.763.534 *
			TAIWAN	20.150	160.540
			CHINA	3.562.189	26.905.786
			SINGAPORE	20.706	153.995
			PHILIPPINES	10.126.741	76.043.983
			MALAYSIA	15.483.481	114.106.896
			INDIA	11.022.609	81.462.671
			BANGLADESH	13.525.212	100.108.206
			BRAZIL	10.011.090	74.815.991
			SLOVAKIA	440.173	3.305.206
			BRAZIL	452.476	3.510.785
			SLOVAKIA	37.156	169.781
7408190000	OTHER WIRE OF REFINED COPPPER	68241	JAPAN	2.000	19.694
			HONG KONG	21.618.820	161.738.662 *
			TAIWAN	39.577	69.853
			CHINA	59.444	195.955
			CHINA	2.776	39.857
			THAILAND	40	140
			SINGAPORE	17.654.866	132.061.892
			PHILIPPINES	60.290	500.507
			MALAYSIA	233.701	1.842.385
			INDIA	201.444	1.533.479
			BANGLADESH	1.525.839	11.342.192
			BRAZIL	1.825.433	14.125.730
			SLOVAKIA	15.388	25.998
			GERMANY, FED. REP. OF	22	674
7408210000	COPPER WIRE OF COPPER ALLOYS WITH COPPER ZINC BASE ALLOYS (BRASS)	68242	JAPAN	147.881	732.237 *
			HONG KONG	1.643	14.626
			CHINA	839	6.604
			CHINA	2.976	20.907
			THAILAND	1.780	30.993
			SINGAPORE	134.177	611.827
			MALAYSIA	4.915	40.276
			GERMANY, FED. REP. OF	1.551	7.004
7408220000	COPPER WIRE OF COPPER ALLOYS W COPPER- NICK BS ALLOYS/C-NICKEL-ZINC BS ALLOYS	68242	JAPAN	8.123	64.325 *
			GERMANY, FED. REP. OF	1	1
			GERMANY, FED. REP. OF	4.107	25.140
7408290000	OTHER COPPER ALLOYS FOR COPPER WIRE	68242	GERMANY, FED. REP. OF	4.015	39.184
			JAPAN	3.962.581	35.745.598 *
			HONG KONG	503.132	4.408.609
			CHINA	28.594	270.741
			CHINA	1.788	9.395
			THAILAND	62.231	609.438
			SINGAPORE	133.400	1.340.030
			PHILIPPINES	213.302	1.922.037
			MALAYSIA	2.838.931	24.923.770
			INDIA	49.991	369.206
			AUSTRALIA	4	8
			UNITED STATES	70	836
			GERMANY, FED. REP. OF	127.773	1.850.707
			GERMANY, FED. REP. OF	3.365	40.821
7409110000	COPPER PLATES, SHEETS AND STRIPS, OF REFINED COPPER IN COILS	68251	JAPAN	9.318	19.719 *
			TAIWAN	9.257	19.111
			CHINA	24	184
			CHINA	29	185

TABLE 4 : EXPORT BY COMMODITY AND COUNTRY OF DESTINATION
JANUARY - DECEMBER 2007

H S	COMMODITY DESCRIPTION	SITC	COUNTRY OF DESTINATION	NET WEIGHT (KG)	FOB VALUE (US \$)
7409190000	COPPER PLATES, SHEETS AND STRIPS, OF REFINED COPPER, NOT IN COILS	68251	SINGAPORE	8	239
			JAPAN	11.348	262.363
			HONG KONG	110	27.875
			KOREA, REPUBLIC OF	132	1.207
			TAIWAN	65.178	464.781
			CHINA	73	18.050
			SINGAPORE	630	1.427
			PHILIPPINES	594	3.389
			MALAYSIA	125	2.707
			TURKEY	432	345
			UNITED ARAB EMIRATES	648	813
			AUSTRALIA	386	569
			FIJI	500	2.000
			UNITED STATES	5.479	43.377
			CANADA	85	212
			UNITED KINGDOM	48.325	78.002
			FRANCE	343	542
			GERMANY, FED. REP. OF	66	265
			DENMARK	595	620
			ITALY	517	917
SPAIN	1.676	8.558			
7409210000	COPPER PLATES, SHEETS,STRIPS, OF COPPER ZINC BASE ALLOYS (BRASS), IN COILS	68252	PORTUGAL	760	1.713
			JAPAN	14.044	75.783 *
			THAILAND	595	11.671
			MALAYSIA	13.352	60.186
			THAILAND	97	3.926
7409290000	COPPER PLATES, SHEETS,STRIPS, OF COPPER ZINC BASE ALLOYS (BRASS), NOT IN COILS	68252	HONG KONG	176.511	237.485 *
			CHINA	62.076	40.975
			SINGAPORE	101.208	82.117
			MALAYSIA	1.190	28.332
			INDIA	309	3.969
			SOUTH AFRICA	79	564
			FIJI	3.985	5.784
			UNITED STATES	180	1.500
			CANADA	4.018	50.369
			MEXICO	87	7.124
			UNITED KINGDOM	302	2.612
			FRANCE	1.902	6.818
			DENMARK	13	29
			SPAIN	897	7.250
7409310000	COPPER PLATES, SHEETS,STRIPS, OF COPPER TIN BASE ALLOYS (BRASS), IN COILS	68252	JAPAN	490.311	934.350 *
			CHINA	11	30
			SINGAPORE	483.166	892.137
			MALDIVES	5.174	22.613
			REUNION	194	50
			SOUTH AFRICA	105	334
			UNITED STATES	134	140
			COSTA RICA	1.119	3.794
			FRANCE	132	283
			BELGIUM	53	37
			SLOVAKIA	51	76
			SLOVAKIA	172	14.856
			7409390000	COPPER PLATES, SHEETS,STRIPS, OF COPPER TIN BASE ALLOYS (BRASS), NOT IN COILS	68252
TAIWAN	268	698			
SINGAPORE	53	48			
MALAYSIA	850	8.528			
SRI LANKA	393	918			
SOUTH AFRICA	1	171			
MAURITIUS	704	779			
AUSTRALIA	213	355			
NEW ZEALAND	4.227	2.246			
FIJI	304	368			
UNITED STATES	356	2.336			
CANADA	2.800	6.843			
MEXICO	808	974			
ARGENTINA	606	1.530			
DOMINICAN REPUBLIC	414	630			
NETHERLANDS	113	193			
FRANCE	1.369	700			
GERMANY, FED. REP. OF	1.090	4.550			
BELGIUM	40	84			
SWITZERLAND	1	1			
NORWAY	86	143			
SWEDEN	38	45			
FINLAND	352	302			
			171	1.832	

TABLE 4 : EXPORT BY COMMODITY AND COUNTRY OF DESTINATION
JANUARY - DECEMBER 2007

H S	COMMODITY DESCRIPTION	SITC	COUNTRY OF DESTINATION	NET WEIGHT (KG)	FOB VALUE (US \$)
			ITALY	5.863	3.048
			SPAIN	359	600
			GREECE	87	83
			MALTA	290	360
			SLOVAKIA	104	6.388
7409900000	OTHER COPPER ALLOYS, UNREFINED	68252		2.398	16.528 *
			CHINA	90	1.265
			THAILAND	13	662
			SINGAPORE	1.800	13.090
			SOUTH AFRICA	55	132
			UNITED STATES	339	807
			GERMANY, FED. REP. OF	101	572
7410110000	COPPER FOIL, REFINED, THICKNESS < 0.15MM , NOT BACKED	68261		7.958	70.567 *
			KOREA, REPUBLIC OF	7.954	70.552
			AUSTRALIA	4	15
7410120000	COPPER ALLOYS, REFINED, THICKNESS < .15 MM, NOT BACKED	68261		19.570	178.108 *
			CHINA	934	9.560
			SWEDEN	18.636	168.548
7410210010	REINFORCED SHEETS/PLATES OF POLYAMIDE, OF REFINED COPPER, BACKED	68261		8.086	1.987.532 *
			SINGAPORE	8.086	1.987.532
7410210020	REINFORCED SHEETS/PLATES OF POLYAMIDE, COPPER CLAD LAMINATE FOR PCBS	68261		102.694	432.136 *
			JAPAN	22	1.867
			HONG KONG	2.940	1.000
			KOREA, REPUBLIC OF	20.000	58.000
			CHINA	63.941	12.400
			SINGAPORE	14.200	352.116
			MALAYSIA	1.591	6.753
7410210090	REINFORCED SHEETS/PLATES OF POLYAMIDE, COPPER CLAD LAMINATE NOT FOR PCBS	68261		216.302	33.645.081 *
			JAPAN	32	5.041
			HONG KONG	1	1
			SINGAPORE	216.263	33.639.713
			FRANCE	3	171
			GERMANY, FED. REP. OF	3	155
7411100000	COPPER TUBES & PIPES OF REFINED COPPER	68271		60.335	289.680 *
			JAPAN	46.938	261.889
			KOREA, REPUBLIC OF	12.847	27.687
			GERMANY, FED. REP. OF	550	104
7411290000	OTHER COPPER TUBES AND PIPES	68271		73.939	190.985 *
			JAPAN	5	5
			TAIWAN	64.713	139.312
			CHINA	1.049	7.243
			SINGAPORE	1.195	25.050
			PHILIPPINES	246	8.435
			MALAYSIA	6.586	1.633
			SRI LANKA	45	600
			NETHERLANDS	100	8.707
7412100000	COPPER TUBE OR PIPE FITTING OF REFINED COPPER	68272		32	65 *
			SINGAPORE	32	65
7412201000	COPPER TUBE OR PIPE FITTING OF COPPER-ZINC BASE ALLOYS (BRASS)	68272		15.253	162.084 *
			JAPAN	2	4
			SINGAPORE	90	500
			VIET NAM	217	1.332
			PAKISTAN	315	3.800
			UNITED STATES	13.216	141.146
			CANADA	1.413	15.302
7412209000	COPPER ALLOYS, NOT BRASS, REFINED	68272		761.939	5.147.611 *
			JAPAN	626	498
			HONG KONG	4.539	36.749
			KOREA, REPUBLIC OF	103	675
			SINGAPORE	285.489	1.205.912
			PHILIPPINES	311	3.025
			MALAYSIA	1.716	10.018
			VIET NAM	14.800	90.798
			QATAR	478	506
			AUSTRALIA	5.111	19.745
			UNITED STATES	376.460	3.190.236
			CANADA	60.995	565.399
			VENEZUELA	4	119
			ARGENTINA	15	23
			COLOMBIA	91	123
			UNITED KINGDOM	6.992	20.508
			NETHERLANDS	4	12
			FRANCE	227	373
			SWITZERLAND	139	88
			SWEDEN	336	806
			ITALY	1.892	1.223
			SPAIN	1.509	745
			POLAND	102	30

TABLE 4 : EXPORT BY COMMODITY AND COUNTRY OF DESTINATION
JANUARY - DECEMBER 2007

H S	COMMODITY DESCRIPTION	SITC	COUNTRY OF DESTINATION	NET WEIGHT (KG)	FOB VALUE (US \$)
7413000000	STRANDED WIRE,CABLE,PLAIED BANDS, OF COPPER, NOT ELECTRICALLY INSULATED.	69312	CHINA	136.329	464.828 *
			SINGAPORE	6	200
			PHILIPPINES	97.201	323.819
			MALAYSIA	11.142	25.998
			MYANMAR (FORM. BURMA)	256	2.109
			LEBANON	1.794	14.062
			GERMANY, FED. REP. OF	713	1.109
			ITALY	6	249
			DEM. REP. OF THE CONGO	38	252
			25.173	97.030	
7415101000	NAILS&TACKS(INCL.DRWING PINS)OF COPPER IRON OR STEEL WITH HEAD OF COPPER	69431		1.426.778	797.200 *
			MALAYSIA	200.000	127.000
			MADAGASCAR	325.000	156.250
			UNITED STATES	901.778	513.950
7415102000	STAPLES AND SIMILAR ARTICLES OF COPPER	69431		67	201 *
			JAPAN	32	172
			SRI LANKA	35	29
7415109000	TACKS, DRAWING PINS, & SIMILAR ARTICLES	69431		853.260	6.009.688 *
			HONG KONG	82.000	190.800
			KOREA, REPUBLIC OF	5	22
			CHINA	757.000	5.752.651
			SINGAPORE	473	28.263
			PHILIPPINES	8.059	27.678
			UNITED ARAB EMIRATES	4.082	7.224
			SOUTH AFRICA	818	921
			UNITED STATES	823	2.129
			2.021	207.235 *	
7415210000	WASHERS (INCLUDING SPRING WASHERS) BUT NOT THREADED	69432		2.021	207.235 *
			SINGAPORE	2.020	207.234
7415290000	OTHER ARTICLES OF COPPER, NOT THREADED	69432	AUSTRALIA	1	1
				159	2.211 *
			MALAYSIA	111	653
			UNITED KINGDOM	21	239
			GERMANY, FED. REP. OF	25	1.280
7415331000	SCREWS	69433	BELGIUM	2	39
				50.095	70.359 *
			JAPAN	1.180	5.975
			HONG KONG	2	93
			TAIWAN	1	3
			THAILAND	4	25
			SINGAPORE	942	5.552
			MALAYSIA	295	4.130
			VIET NAM	39.013	11.200
			AUSTRALIA	283	4.730
			UNITED STATES	96	4.821
			ECUADOR	7.148	17.092
			UNITED KINGDOM	3	19
			NETHERLANDS	33	72
			GERMANY, FED. REP. OF	1.071	16.377
BELGIUM	24	270			
7415332000	BOLTS AND NUTS	69433		1.648	4.079 *
			JAPAN	11	72
			HONG KONG	1	5
			SINGAPORE	1.601	3.820
			MALAYSIA	1	18
			UNITED STATES	21	98
			UNITED KINGDOM	1	3
			NETHERLANDS	8	56
			NETHERLANDS	8	56
			NETHERLANDS	8	56
			NETHERLANDS	8	56
			NETHERLANDS	8	56
7415390000	OTHER ARTICLES OF COPPER, THREADED	69433	NETHERLANDS	4	7
				6.827	56.742 *
			JAPAN	8	57
			SINGAPORE	3.446	17.231
			MALAYSIA	74	550
			SENEGAL	120	4.984
			UNITED STATES	3	37
			BRAZIL	1	2
			ANTIGUA AND BARBUDA	33	1.591
			UNITED KINGDOM	2.960	23.285
			NETHERLANDS	1	5
			NETHERLANDS	1	5
7418110000	POT SCOURERS AND SCOURING OR POLISHING PADS, GLOVES AND THE LIKE	69742	NETHERLANDS	181	9.000
				100	100 *
			TAIWAN	100	100
7418190000	OTHER POT SCOURERS & SCOURING/POLISHING	69742		54.519	227.432 *
			JAPAN	17.429	11.154
			HONG KONG	4	12
			TAIWAN	4.291	6.450
			SINGAPORE	4.072	11.710
			PHILIPPINES	31	170
			MALAYSIA	233	582

TABLE 4 : EXPORT BY COMMODITY AND COUNTRY OF DESTINATION
JANUARY - DECEMBER 2007

H S	COMMODITY DESCRIPTION	SITC	COUNTRY OF DESTINATION	NET WEIGHT (KG)	FOB VALUE (US \$)
			LAO PEOPLE'S DEM. REP.	1.440	89.700
			MALDIVES	1.220	15.411
			INDIA	19	180
			UNITED ARAB EMIRATES	70	2.375
			AUSTRALIA	494	5.660
			UNITED STATES	17.904	48.445
			CANADA	216	1.336
			BRAZIL	26	79
			BOLIVIA	20	200
			ANGUILLA	78	236
			UNITED KINGDOM	2.720	20.176
			NETHERLANDS	1.472	3.706
			FRANCE	316	1.037
			GERMANY, FED. REP. OF	119	1.725
			BELGIUM	1.056	3.577
			DENMARK	529	1.055
			SWEDEN	21	10
			ITALY	89	580
			SPAIN	77	304
			GREECE	573	1.562
7418200000	SANITARY WARE AND PARTS THEREOF	69752		75.060	321.296 *
			JAPAN	43.231	13.190
			HONG KONG	1	1
			SINGAPORE	12	341
			AUSTRALIA	59	26
			UNITED STATES	30.524	305.375
			FRANCE	1.233	2.363
7419100000	CHAIN AND PARTS THEREOF OF COPPER	69971		5.308	160.774 *
			JAPAN	32	53
			AUSTRALIA	23	547
			UNITED STATES	13	1.870
			NETHERLANDS	5.237	158.208
			SPAIN	3	96
7419910010	FITTINGS FOR FIRE HOSES, OF COPPER	69973		152.302	1.648.373 *
			SINGAPORE	2.988	29.707
			UNITED STATES	145.674	1.580.815
			CANADA	3.640	37.851
7419910020	RESERVOIRS, TANKS, VATS AND SIMILAR OF COPPER	69973		28	332 *
			SINGAPORE	28	332
7419910090	OTH TABLE, KICHEN,CAST, MOULDED,STAMPED /FORGED BUT NOT FURTHER WORKED	69973		452.454	611.732 *
			JAPAN	151.665	186.741
			KOREA, REPUBLIC OF	43.110	38.984
			TAIWAN	174.284	161.498
			CHINA	54.209	49.106
			SINGAPORE	29.092	172.163
			MALAYSIA	5	172
			BELGIUM	89	3.068
7419992000	SIMILAR CONTAINERS NOT FITTED WITH MECH./TERMAL EQUIP. OF A CAP.OF <=3L	69973		924	1.840 *
			JAPAN	363	545
			SINGAPORE	561	1.295
7419993910	GRILL AND NETTING OF COPPER WIRE CLOTH SUITABLE FOR MAKING MOSQUITO NETS	69973		128	520 *
			CHINA	78	304
			PAKISTAN	50	216
7419993990	OTHER GRILL AND NETTING OF COPPER WIRE	69973		2.577	21.364 *
			TAIWAN	102	358
			SINGAPORE	2.025	18.327
			CANADA	378	1.663
			ITALY	72	1.016
7419994000	OTHER GRILL AND NETTING OF COPPER WIRE SPRINGS	69973		7.053	98.239 *
			KOREA, REPUBLIC OF	180	6.496
			SINGAPORE	6.870	91.570
			VIET NAM	1	162
			UNITED ARAB EMIRATES	2	11
7419999000	OTHER ARTICLES OF NON COPPER	69973		243.406	3.307.085 *
			JAPAN	3.029	1.556
			HONG KONG	2.542	22.083
			TAIWAN	29	29
			CHINA	26.220	398.344
			SINGAPORE	4.258	42.464
			MALAYSIA	476	2.703
			VIET NAM	58.997	361.565
			INDIA	2.711	4.843
			IRAN (ISLAMIC REPUBLIC OF)	1.524	21.810
			UNITED ARAB EMIRATES	24	50
			SOUTH AFRICA	882	12.613
			AUSTRALIA	9.311	176.739
			NEW ZEALAND	141	392
			NEW CALEDONIA	36	133

TABLE 4 : EXPORT BY COMMODITY AND COUNTRY OF DESTINATION
JANUARY - DECEMBER 2007

H S	COMMODITY DESCRIPTION	SITC	COUNTRY OF DESTINATION	NET WEIGHT (KG)	FOB VALUE (US \$)
			UNITED STATES	102.802	1.722.350
			CANADA	5.347	41.397
			DOMINICAN REPUBLIC	24	42
			UNITED KINGDOM	5.423	44.738
			NETHERLANDS	517	2.130
			FRANCE	609	15.004
			GERMANY, FED. REP. OF	6.692	28.547
			BELGIUM	9.613	385.090
			SPAIN	590	2.492
			CROATIA	4	39
			CZECH REPUBLIC	1.605	19.932
7501100000	NICKEL MATTES	28421		117.828.731	2.346.862.345 *
			JAPAN	92.388.519	2.128.512.575
			KOREA, REPUBLIC OF	4.920.968	45.452.519
			TAIWAN	2.970.197	29.077.039
			NETHERLANDS	8.100.884	84.863.456
			SWITZERLAND	9.448.163	58.956.756
7502200000	NICKEL ALLOYS	68312		123.729	316.360 *
			KOREA, REPUBLIC OF	8.420	67.360
			NETHERLANDS	80.948	132.000
			BELGIUM	34.361	117.000
7503000000	NICKEL WASTE AND SCRAP.	28822		202.525	1.279.465 *
			JAPAN	26.967	240.104
			HONG KONG	29.105	94.310
			KOREA, REPUBLIC OF	77.916	196.272
			CHINA	17.234	75.785
			SINGAPORE	10.066	104.855
			CANADA	9.697	62.275
			NETHERLANDS	15.000	269.545
			SWEDEN	16.540	236.319
7504000000	NICKEL POWDERS AND FLAKES.	68323		1.968	100 *
			GERMANY, FED. REP. OF	1.968	100
7505110000	BARs, RODS AND PROFILES OF NICKEL, NOT ALLOYED	68321		867	32.896 *
			JAPAN	867	32.896
7506200000	NICKEL PLATES, SHEETS, STRIP AND FOIL OF NICKEL ALLOYS	68324		14.808	2.547.870 *
			JAPAN	180	10.991
			SINGAPORE	13.490	2.521.108
			PHILIPPINES	1.138	15.771
7507110000	TUBES AND PIPES OF NICKEL, NOT ALLOYED	68322		581.454	3.474.471 *
			OMAN	581.454	3.474.471
7507120000	TUBES AND PIPES OF NICKEL ALLOYS	68322		528	15.031 *
			JAPAN	421	100
			SINGAPORE	51	13.859
			MALAYSIA	55	1.071
			UNITED STATES	1	1
7507200000	TUBE OR PIPE FITTINGS	68322		12.077	334.165 *
			JAPAN	74	29.698
			HONG KONG	19	25.114
			KOREA, REPUBLIC OF	15	19.500
			THAILAND	1	1.280
			SINGAPORE	6.706	202.287
			UNITED STATES	7	125
			UNITED KINGDOM	5.233	55.804
			GERMANY, FED. REP. OF	22	357
7508903000	BOLTS AND NUTS OF NON NICKEL	69975		885	6.211 *
			JAPAN	50	38
			SINGAPORE	774	6.074
			SWITZERLAND	61	99
7508909010	ELECTRO-PLATING ANODES, WROUGHT OR UN- WROUGHT, INCLUDING THOSE PRODUCED BY	69975		180.405	563.404 *
7508909020	SCREENS FOR PRINTING MACHINES	69975		180.405	563.404 *
			SINGAPORE	13.234	170.802 *
			SINGAPORE	2.399	30.193
			MALAYSIA	9.344	64.689
			VIET NAM	205	1.250
			PAKISTAN	958	56.640
			BANGLADESH	92	5.520
			NETHERLANDS	236	12.510
7508909090	OTHER NICKEL TUBES, PIPES, TUBE, PIPE FITTINGS	69975		7.929	3.454 *
			JAPAN	19	49
			SINGAPORE	203	2.402
			INDIA	40	235
			AUSTRALIA	1	1
			UNITED STATES	7.666	767
7601100000	ALUMINIUM, NOT ALLOYED	68411		162.170.623	430.076.038 *
			JAPAN	149.661.343	396.346.529
			KOREA, REPUBLIC OF	1.078	2.529
			SINGAPORE	12.499.473	33.678.796
			MALAYSIA	4.543	21.251

TABLE 4 : EXPORT BY COMMODITY AND COUNTRY OF DESTINATION
JANUARY - DECEMBER 2007

H S	COMMODITY DESCRIPTION	SITC	COUNTRY OF DESTINATION	NET WEIGHT (KG)	FOB VALUE (US \$)
			MALDIVES	86	150
			OMAN	148	120
			UNITED ARAB EMIRATES	132	121
			EGYPT	600	15.000
			REUNION	39	20
			AUSTRALIA	567	1.809
			NEW ZEALAND	112	294
			UNITED KINGDOM	1.113	7.502
			FRANCE	969	1.233
			GERMANY, FED. REP. OF	156	444
			DENMARK	264	240
7601200000	ALUMINIUM ALLOYS	68412		6.167.071	15.564.957 *
			JAPAN	2.795.456	7.171.701
			HONG KONG	245.940	580.113
			KOREA, REPUBLIC OF	191	448
			TAIWAN	349.197	811.366
			CHINA	101	390
			THAILAND	719.838	1.732.222
			SINGAPORE	77.227	234.058
			PHILIPPINES	1.395.186	3.538.988
			MALAYSIA	205.858	559.172
			VIET NAM	26.562	66.631
			INDIA	76.137	205.821
			BANGLADESH	11.526	21.349
			UNITED ARAB EMIRATES	64	463
			AUSTRALIA	215.463	486.751
			NEW ZEALAND	120	467
			UNITED STATES	38.842	100.781
			NETHERLANDS	9.363	54.236
7602000000	ALUMINIUM WASTE AND SCRAP.	28823		12.772.328	11.685.972 *
			JAPAN	4.954.664	1.949.396
			HONG KONG	42.219	81.438
			KOREA, REPUBLIC OF	3.958.951	4.146.404
			TAIWAN	111.639	175.016
			CHINA	1.496.353	2.510.617
			THAILAND	459.802	312.235
			SINGAPORE	1.146.488	1.709.288
			MALAYSIA	204.355	162.514
			INDIA	47.427	94.731
			GERMANY, FED. REP. OF	299.874	452.881
			SWEDEN	50.556	91.452
7603100000	ALUMINIUM POWDERS OF NON-LAMELLAR STRUCTURE	68425		847.188	1.717.450 *
			JAPAN	80.000	181.400
			KOREA, REPUBLIC OF	741.565	1.387.403
			TAIWAN	20.000	136.000
			SINGAPORE	5.623	12.647
7604101000	BARS AND RODS OF ALUMINIUM NOT ALLOYED	68421		589.066	1.653.294 *
			JAPAN	61.886	118.555
			THAILAND	596	10.134
			SINGAPORE	5.259	2.913
			PHILIPPINES	40.060	90.519
			MALAYSIA	481.263	1.430.913
			AUSTRALIA	1	2
			ITALY	1	258
7604109010	PROFILES SUITABLE FOR USE AS HEAT SINK WITH CROSS-SECT.DIMENTION < 17,5X17,5 CM	68421		1.332	23.444 *
			JAPAN	566	16.716
			HONG KONG	4	42
			SINGAPORE	759	6.678
			MALAYSIA	3	8
7604109090	OTH PROFILES SUITABLE FOR USE AS HEAT SINK	68421		14.447	52.579 *
			JAPAN	1.282	3.068
			SINGAPORE	9.823	32.052
			INDIA	158	900
			AUSTRALIA	2.844	12.357
			FRANCE	70	868
			GERMANY, FED. REP. OF	14	50
			ITALY	256	3.284
7604211000	PERFORATED TUBE PROFILE FOR EVAPORATOR COILS OF MTR VEH. AC MACH.OF ALUM.ALLY	68421		507	664 *
			JAPAN	27	26
			SPAIN	480	638
7604219000	OTH HOLLOW PROFILES OF ALUMINIUM ALLOYS	68421		790.967	2.674.674 *
			JAPAN	129.357	344.984
			HONG KONG	241	5.650
			SINGAPORE	545.558	1.592.610
			MALAYSIA	33.218	138.314
			VIET NAM	643	2.476
			AUSTRALIA	43	288
			UNITED STATES	80.567	528.120

TABLE 4 : EXPORT BY COMMODITY AND COUNTRY OF DESTINATION
JANUARY - DECEMBER 2007

H S	COMMODITY DESCRIPTION	SITC	COUNTRY OF DESTINATION	NET WEIGHT (KG)	FOB VALUE (US \$)			
7604291010	EXTRUDED BARS AND RODS NOT SURFACE TREATED	68421	FRANCE	1.340	62.232			
			JAPAN	40.909	278.609			
			HONG KONG	60.742	217.872			
			KOREA, REPUBLIC OF	1.176	5.246			
			TAIWAN	872	3.501			
			CHINA	22.654	20.454			
			THAILAND	322.035	1.153.120			
			SINGAPORE	1.390.835	6.953.037			
			MALAYSIA	522.839	2.061.001			
			BRUNEI DARUSSALAM	2.089	9.502			
			VIET NAM	45.940	177.520			
			OMAN	4.016	27.177			
			TURKEY	4.570	16.633			
			QATAR	177	753			
			NAMIBIA	1.138	4.031			
			AUSTRALIA	1.283.906	5.033.982			
			NEW ZEALAND	35.039	142.816			
			UNITED STATES	85.166	480.097			
			UNITED KINGDOM	749.310	3.511.718			
			7604291020	EXTRUDED BARS AND RODS SURFACE TREATED	68421	FRANCE	21.887	80.008
						GERMANY, FED. REP. OF	47	77
BELGIUM	30.763	122.505						
DENMARK	230	240						
SWEDEN	26.741	99.854						
ITALY	201.438	1.064.093						
SPAIN	494	4.679						
CHINA	48.970	42.916						
THAILAND	107	4.118						
SINGAPORE	950.258	2.711.027						
BRUNEI DARUSSALAM	2.281	6.914						
NIGERIA	22.461	38.650						
AUSTRALIA	93.302	286.730						
7604293000	Y-SHAPED PROFILES FOR ZIP FASTENERS, IN COILS OF NON ALUMINIUM ALLOYS	68421	KOREA, REPUBLIC OF	67.262	104.355 *			
			SINGAPORE	130	455			
7604299000	OTHER BARS, RODS AND PROFILES OF NON ALUMINIUM ALLOYS	68421	SINGAPORE	67.132	103.900			
			JAPAN	1.110.658	5.499.579 *			
7605110000	ALUM. WIRE OF ALUMINIUM NOT ALLOYED WHICH THE MAX.CROSS-SECT'L DIM.EXCEEDS	68422	HONG KONG	4.502	19.386			
			KOREA, REPUBLIC OF	20.651	137.511			
			TAIWAN	10.954	47.422			
			CHINA	19	18			
			THAILAND	188.641	1.876.695			
			SINGAPORE	22.733	122.653			
			PHILIPPINES	527.311	2.047.432			
			MALAYSIA	3	4			
			VIET NAM	158.294	610.702			
			INDIA	91	152			
			SRI LANKA	440	1.278			
			TURKEY	7	1.200			
			UNITED ARAB EMIRATES	5.850	15.808			
			SOUTH AFRICA	2	2			
			AUSTRALIA	120	5.600			
			PALAU	362	2.838			
			FIJI	121	117			
			UNITED STATES	100.068	328.729			
			ANTIGUA AND BARBUDA	324	884			
			UNITED KINGDOM	152	200			
			NETHERLANDS	1.306	4.145			
GERMANY, FED. REP. OF	9	234						
ITALY	336	1.070						
7605199000	OTHER ALUMINIUM WIRE OF NON ALUMINIUM NOT ALLOYED	68422	SPAIN	28.135	128.066			
			JAPAN	40.227	147.433			
			HONG KONG	3.366.582	9.814.041 *			
			THAILAND	24.550	73.614			
			PHILIPPINES	880.598	2.544.640			
			MALAYSIA	40.000	118.863			
			KUWAIT	136.089	400.888			
			FIJI	2.188.531	6.392.338			
			JAPAN	20.000	54.660			
			HONG KONG	76.814	229.038			
7605199000	OTHER ALUMINIUM WIRE OF NON ALUMINIUM NOT ALLOYED	68422	TAIWAN	2.214.238	6.566.748 *			
			THAILAND	2.994	20.500			
			SINGAPORE	2	666			
			PHILIPPINES	98.831	299.082			
			NETHERLANDS	8.502	31.509			
			UNITED STATES	15.001	45.018			
NETHERLANDS	1.123.591	3.500.503						

TABLE 4 : EXPORT BY COMMODITY AND COUNTRY OF DESTINATION
JANUARY - DECEMBER 2007

H S	COMMODITY DESCRIPTION	SITC	COUNTRY OF DESTINATION	NET WEIGHT (KG)	FOB VALUE (US \$)
			MALAYSIA	608.738	1.619.872
			INDIA	501	1.854
			IRAN (ISLAMIC REPUBLIC OF)	15.657	56.056
			MAURITIUS	59.663	173.121
			NEW ZEALAND	280.758	818.567
7605210000	ALUM. WIRE OF ALUMINIUM ALLOYS WHICH THE MAX.CROSS-SECT'L DIMENSION > 7 MM	68422	TAIWAN	441.222	1.306.601 *
			PHILIPPINES	70.842	222.634
			MALAYSIA	221.468	639.409
			FIJI	36.082	107.879
7605291000	ALUMINIUM WIRE OF NON ALUMINIUM ALLOYS WITH A DIAMETER NOT EXCEEDING .254MM	68422	FIJI	112.830	336.679
			MALAYSIA	105.542	332.620 *
			AUSTRALIA	99.903	303.808
7605299000	OTHER ALUMINIUM WIRE OF NON ALUMINIUM ALLOYS	68422	AUSTRALIA	5.639	28.812
			HONG KONG	1.878.736	5.338.216 *
			KOREA, REPUBLIC OF	81.685	193.593
			CHINA	26.194	106.021
			THAILAND	1.460	827
			SINGAPORE	122.917	465.363
			PHILIPPINES	58	106
			MALAYSIA	14.720	58.420
			INDIA	1.258.301	3.108.369
			IRAN (ISLAMIC REPUBLIC OF)	118.614	460.430
			SAUDI ARABIA	15.180	51.667
			KUWAIT	36.000	140.930
			TURKEY	2.507	1.512
			UGANDA	52.000	204.978
7606110010	ALUMINIUM PLATES,SHEETS&STRIP OF PLAIN OR FIGURED BY ROLLING OF THICK.>.2MM	68423	UGANDA	149.100	546.000
			JAPAN	49.641.437	158.965.523 *
			HONG KONG	365.961	1.217.833
			KOREA, REPUBLIC OF	293.923	971.985
			TAIWAN	1.250.542	4.001.343
			CHINA	382.322	1.219.555
			THAILAND	95.727	311.469
			SINGAPORE	881.057	2.868.657
			PHILIPPINES	3.119.099	9.974.562
			MALAYSIA	532.834	1.816.530
			VIET NAM	1.126.280	3.641.636
			PAKISTAN	39.687	134.898
			BANGLADESH	30.006	97.012
			UNITED ARAB EMIRATES	102.704	326.786
			AUSTRALIA	40.557	126.416
			NEW ZEALAND	2.680.445	8.926.563
			UNITED STATES	739.243	2.459.241
			CANADA	35.443.065	112.709.288
			PUERTO RICO	2.369.873	7.678.800
			BELGIUM	55.553	174.485
			DENMARK	4.999	16.261
			SPAIN	24.399	81.684
			PORTUGAL	63.155	209.649
			SLOVAKIA	3	435
7606110090	OTH ALUMINIUM PLATES,SHEETS&STRIP OF PLAIN/FIGURED BY ROLLING OF THICK.>.2MM	68423	SLOVAKIA	3	435
			JAPAN	76.605	298.424 *
			TAIWAN	6	10
			THAILAND	541	50
			SINGAPORE	9.122	51.540
			MALAYSIA	24.871	60.539
			BRUNEI DARUSSALAM	20.530	107.358
			VIET NAM	130	1.254
			INDIA	46	850
			PAKISTAN	92	30
			AUSTRALIA	20.950	71.906
			UNITED STATES	211	4.489
			UNITED KINGDOM	15	117
			NETHERLANDS	5	81
			SWITZERLAND	59	150
7606121090	OTH.CAN STOCK (ALLOY 3004,3104, 5182, OF THICKNESS > ,25 MM, IN COIL	68423	SWITZERLAND	27	50
			SINGAPORE	2	6 *
7606123910	OTHER ALUMINIUM SHEET/COIL NOT EXCEEDING 1, MM IN WIDTH	68423	SINGAPORE	2	6
			PAPUA NEW GUINEA	59.246	224.983 *
			THAILAND	6.417	27.105
			SINGAPORE	10.438	33.924
			ITALY	5.942	7.223
7606123920	OTHER ALUMINIUM SHEET / COIL EXCEEDING 1, MM IN WIDTH	68423	ITALY	36.449	156.731
			SINGAPORE	139.832	575.771 *
			MALAYSIA	12.527	29.259
			ITALY	63.085	270.366
7606123990	OTHER ALUMINIUM SHEET	68423	ITALY	64.220	276.146
				1	5 *

TABLE 4 : EXPORT BY COMMODITY AND COUNTRY OF DESTINATION
JANUARY - DECEMBER 2007

H S	COMMODITY DESCRIPTION	SITC	COUNTRY OF DESTINATION	NET WEIGHT (KG)	FOB VALUE (US \$)
			SINGAPORE	1	5
7606124000	OTH, PLAIN/FIGURED BY ROLL./PRESS. BUT NOT SURFACE TREATED OF NON ALUM. ALLOYS	68423	JAPAN	20	94 *
7606129000	OTHER ALUMINIUM PLATE RECTANGULAR OF ALUMINIUM ALLOYS	68423	JAPAN	20	94
			KOREA, REPUBLIC OF	483	7.805
			TAIWAN	156.185	518.528
			THAILAND	19.854	66.034
			SINGAPORE	186.123	1.000.117
			MALAYSIA	1.391.369	4.435.398
			VIET NAM	40	532
			PAKISTAN	7.894	31.588
			UNITED ARAB EMIRATES	35.916	113.833
			MAURITIUS	17.112	57.511
			UNITED STATES	324.385	1.049.144
			BELGIUM	21.607	62.989
			SWITZERLAND	935	14.662
			DENMARK	107.515	331.077
			SWEDEN	11.450	37.068
			SPAIN	73.887	230.466
			CZECH REPUBLIC	39.526	130.680
7606919000	OTH ALUMINIUM PLATE, NOT RECTANGULAR OF ALUMINIUM, NOT ALLOYED	68423	CHINA	18.907	135.513 *
			SINGAPORE	18.347	123.122
			GERMANY, FED. REP. OF	559	12.390
				1	1
7606923020	SHEET OR COIL OF ALUM. RIGID CONTAINER SHEET ALLOY 5182,582,HARDNESS H19	68423	KOREA, REPUBLIC OF	14.400	6.603 *
7606923090	OTH.THAN SHEET/COIL OF ALUMINIUM RIGID CONTAINER SHEET ALLOY 5182,582,HARD H19	68423	SINGAPORE	14.400	6.603
			MALAYSIA	1.540	5.352 *
			SINGAPORE	1.300	4.764
7606929090	OTHER ALUMINIUM ALLOYS	68423	MALAYSIA	240	588
			JAPAN	19.985	371.303 *
			HONG KONG	6.708	11.624
			KOREA, REPUBLIC OF	2.457	275.000
			TAIWAN	433	3.671
			THAILAND	7.635	44.529
			SINGAPORE	14	268
			VIET NAM	903	4.024
			UNITED ARAB EMIRATES	20	494
			AUSTRALIA	110	23.901
			FRANCE	222	642
			DENMARK	1.469	6.540
				14	610
7607110000	ALUMINIUM FOIL NOT BACKED, ROLLED BUT NOT FURTHER WORKED	68424	JAPAN	3.507.447	13.560.470 *
			HONG KONG	334.503	1.218.039
			KOREA, REPUBLIC OF	4.563	16.605
			TAIWAN	48.776	184.164
			CHINA	168.090	622.641
			THAILAND	1.200	4.398
			SINGAPORE	545.299	2.097.264
			PHILIPPINES	17.845	53.172
			MALAYSIA	159.130	544.234
			VIET NAM	666.125	2.981.915
			INDIA	22.609	88.734
			PAKISTAN	813.502	2.973.231
			BANGLADESH	10.232	33.899
			SRI LANKA	142.504	553.885
			SAUDI ARABIA	123.478	514.159
			TURKEY	225.812	803.649
			UNITED ARAB EMIRATES	148.186	591.132
			SOUTH AFRICA	6.161	21.905
			NEW ZEALAND	2.258	6.063
			FIJI	50.543	196.731
			UNITED STATES	632	2.021
			SPAIN	50	175
7607191000	FOIL OF ALUMINIUM ALLOY A1075 OR A3903 NOT BACK,OTH THAN ROLLED BUT NOT WORKED	68424	JAPAN	15.949	52.454
			KOREA, REPUBLIC OF	477.431	1.944.213 *
			THAILAND	908	2.912
			SINGAPORE	15.343	62.185
			MALAYSIA	172.940	657.472
			VIET NAM	38.362	225.678
			INDIA	159.867	649.904
			TURKEY	228	1.500
			FIJI	63.099	237.701
			GERMANY, FED. REP. OF	26.564	105.681
			JAPAN	117	1.171
				3	9
7607199000	OTH THAN FOIL ALUMINIUM ALLOY A1075/ A393 NOT BACK,OTH THAN ROLL BUT NOTWORK	68424	JAPAN	444.606	2.334.242 *
				75.702	243.330

TABLE 4 : EXPORT BY COMMODITY AND COUNTRY OF DESTINATION
JANUARY - DECEMBER 2007

H S	COMMODITY DESCRIPTION	SITC	COUNTRY OF DESTINATION	NET WEIGHT (KG)	FOB VALUE (US \$)
			KOREA, REPUBLIC OF	15.563	62.405
			TAIWAN	250	17.462
			CHINA	300	1.080
			THAILAND	36.661	146.091
			SINGAPORE	91.996	513.249
			PHILIPPINES	116.030	866.277
			MALAYSIA	41.138	161.542
			BRUNEI DARUSSALAM	1.413	3.111
			VIET NAM	4.860	17.836
			INDIA	43.236	170.096
			PAKISTAN	3.420	42.887
			BANGLADESH	9.793	68.877
			AUSTRALIA	1.485	6.816
			UNITED STATES	496	5.193
			BRAZIL	2.224	7.890
			GERMANY, FED. REP. OF	37	73
			ITALY	2	27
7607209010	ALUMINIUM FOIL LAQUER COATED (WHITE OR OF THICKNESS >,5 MM OR < ,15 MM	68424		4.229.693	14.827.029 *
			JAPAN	1.836	66.336
			PAPUA NEW GUINEA	50.763	519.514
			THAILAND	39.021	136.943
			SINGAPORE	35.918	95.879
			PHILIPPINES	3.780.550	12.788.299
			MALAYSIA	5.436	22.150
			VIET NAM	148.093	407.690
			INDIA	5.801	10.714
			SAUDI ARABIA	15.844	18.450
			GHANA	10.395	55.347
			SOUTH AFRICA	11.000	33.000
			AUSTRALIA	630	4.189
			FIJI	10.349	16.576
			UNITED STATES	107.640	600.066
			NETHERLANDS	6.417	51.876
7607209090	OTH.ALUMINIUM FOIL, BACKED, THICKNESS <=.2 MM	68424		658.648	2.755.002 *
			JAPAN	277	440
			HONG KONG	13.821	84.607
			CHINA	20	162
			THAILAND	34	522
			SINGAPORE	72.292	362.212
			PHILIPPINES	326.006	1.440.969
			MALAYSIA	36.565	89.550
			VIET NAM	3.984	17.308
			PAKISTAN	14.669	45.565
			SRI LANKA	5.534	24.709
			SAUDI ARABIA	51.327	89.296
			UNITED ARAB EMIRATES	7	11
			COTE D'IVOIRE	81.200	406.480
			SOUTH AFRICA	35.388	101.608
			AUSTRALIA	13.858	83.286
			UNITED STATES	2.250	4.850
			VENEZUELA	20	157
			NETHERLANDS	2	21
			GERMANY, FED. REP. OF	1.328	2.844
			ITALY	66	405
7608100000	ALUMINIUM TUBES AND PIPES OF ALUMINIUM, NOT ALLOYED	68426		3.663	30.724 *
			CHINA	400	7.241
			SINGAPORE	1.236	17.635
			VIET NAM	38	661
			AUSTRALIA	101	512
			ROMANIA	1.888	4.675
7608200000	ALUMINIUM TUBES AND PIPES OF ALUMINIUM ALLOYS	68426		4.278.640	22.223.222 *
			JAPAN	574.052	1.398.690
			KOREA, REPUBLIC OF	3.650	16.199
			TAIWAN	92.222	661.411
			CHINA	523.315	3.118.908
			THAILAND	1.875.738	10.174.745
			SINGAPORE	109.102	379.914
			PHILIPPINES	217.138	1.008.987
			MALAYSIA	312.554	1.779.339
			INDIA	163.369	940.658
			PAKISTAN	4.987	22.879
			SOUTH AFRICA	109.616	749.235
			AUSTRALIA	243.921	1.740.259
			UNITED STATES	970	7.247
			BRAZIL	822	4.892
			GERMANY, FED. REP. OF	1	1
			SWITZERLAND	450	876
			ITALY	25.594	96.895

TABLE 4 : EXPORT BY COMMODITY AND COUNTRY OF DESTINATION
JANUARY - DECEMBER 2007

H S	COMMODITY DESCRIPTION	SITC	COUNTRY OF DESTINATION	NET WEIGHT (KG)	FOB VALUE (US \$)
7609000000	ALUMINIUM TUBE OR PIPE FITTINGS (FOR EXAMPLE, COUPLING, ELBOWS, SLEEVES)	68427	GREECE	21.139	122.087
			JAPAN	15.826	92.243 *
			TAIWAN	6.201	28.881
			THAILAND	1.395	12.800
			SINGAPORE	131	1.801
			SOUTH AFRICA	3.395	9.664
			AUSTRALIA	5	18
			UNITED STATES	236	955
			FRENCH POLYNESIA	1.902	13.396
			FRANCE	2	7
			GERMANY, FED. REP. OF	29	25
			BELGIUM	2.405	22.979
			ROMANIA	64	1.529
			61	188	
7610100000	ALUM. STRUCTURES FOR DOORS, WINDOWS & THEIR FRAMES AND THRESHOLDS FOR DOORS	69121	JAPAN	5.210.637	29.005.537 *
			TAIWAN	2.203.654	14.452.072
			CHINA	1.366.326	5.636.459
			PAPUA NEW GUINEA	1.695	5.000
			THAILAND	1.427	15.176
			SINGAPORE	599.243	2.243.238
			PHILIPPINES	748.552	5.038.777
			MALAYSIA	24.494	57.509
			MYANMAR (FORM. BURMA)	175.987	1.015.631
			BRUNEI DARUSSALAM	255	3.572
			VIET NAM	3.000	15.278
			PAKISTAN	3.046	27.078
			SRI LANKA	24.148	71.231
			NIGERIA	330	2.034
			AUSTRALIA	1.791	18.978
			UNITED STATES	16.351	150.779
			CANADA	39.571	250.424
			COSTA RICA	253	389
			ITALY	197	147
7610901000	OTH ALUM. STRUCTURES FOR BRIDGES AND BRIDGE SECTION, TOWERS, LATTICE MASTS	69129	JAPAN	5.066	27.863 *
			TAIWAN	2.763	14.390
			SINGAPORE	2.222	13.381
			MALAYSIA	79	72
				2	20
7610909000	OTHER ALUMINIUM STRUCTURES	69129	JAPAN	1.095.352	3.219.198 *
			HONG KONG	290.706	858.774
			KOREA, REPUBLIC OF	95	750
			TAIWAN	44.202	88.424
			THAILAND	111.392	464.808
			SINGAPORE	22.820	86.920
			PHILIPPINES	64.807	274.975
			INDIA	180	960
			PAKISTAN	16.256	64.764
			IRAN (ISLAMIC REPUBLIC OF)	211	1.517
			NIGERIA	335	449
			SOUTH AFRICA	28.013	14.883
			AUSTRALIA	4.400	24.331
			UNITED STATES	175.581	670.406
			CHILE	7.265	38.878
			PERU	222	1.212
			NETHERLANDS	21	142
			GERMANY, FED. REP. OF	224	620
			SWITZERLAND	328.484	624.699
ITALY	21	60			
7611000000	ALUMINIUM RESERVOIRS, TANKS, VATS AND SIMILAR CONTAINERS FOR ANY MATERIAL	69212	JAPAN	117	1.626 *
			KOREA, REPUBLIC OF	87.794	398.988 *
			CHINA	63	431
			THAILAND	1	1
			SINGAPORE	6.240	7.200
			VIET NAM	2.322	16.802
			INDIA	63.574	347.982
			UNITED STATES	63	811
				15.530	25.760
				1	1
7612100000	ALUM. COLLAPSIBLE TUBULAR CONTAINERS	69242	JAPAN	78.455	858.911 *
			SINGAPORE	653	65.108
			PHILIPPINES	26.050	96.388
			MALAYSIA	5.691	410.834
			SAUDI ARABIA	36.479	269.230
			NEW ZEALAND	8.944	16.702
			SPAIN	494	385
			BULGARIA	140	262
				4	2

TABLE 4 : EXPORT BY COMMODITY AND COUNTRY OF DESTINATION
JANUARY - DECEMBER 2007

H S	COMMODITY DESCRIPTION	SITC	COUNTRY OF DESTINATION	NET WEIGHT (KG)	FOB VALUE (US \$)
7612901000	ALUMINIUM CASKS, DRUMS, CANS, BOXES AND SEAMLESS CONTAINERS FOR FRESH MILK	69242	SINGAPORE	5.041	17.456 *
			PHILIPPINES	1	32
7612909000	OTH.ALUMINIUM CASKS,DRUMS,CANS, BOXES & CONTAINERS, FOR ANY MATERIAL	69242	PHILIPPINES	5.040	17.424
			JAPAN	7.975.559	28.372.490 *
			HONG KONG	1.876	164.049
			KOREA, REPUBLIC OF	3	3
			TAIWAN	4.522	9.373
			CHINA	125	173
			PAPUA NEW GUINEA	32	300
			THAILAND	862.478	2.735.187
			SINGAPORE	187.752	701.170
			PHILIPPINES	401.239	1.192.691
			MALAYSIA	722.685	2.460.059
			MYANMAR (FORM. BURMA)	3.504.972	11.818.844
			BRUNEI DARUSSALAM	107.690	336.883
			VIET NAM	208.520	692.880
			INDIA	753.797	3.717.350
			SAUDI ARABIA	37.115	134.485
			UNITED ARAB EMIRATES	2.143	3.810
			MADAGASCAR	118.142	749.079
			REUNION	74.411	241.570
			SENEGAL	33.116	115.286
			MAURITIUS	184	360
AUSTRALIA	577.561	1.923.460			
NEW CALEDONIA	19.828	131.629			
UNITED STATES	333.267	1.070.268			
UNITED KINGDOM	14	181			
NETHERLANDS	17.331	115.738			
BELGIUM	3	9			
ITALY	4.835	43.120			
7613000000	ALUMINIUM CONTAINERS FOR COMPRESSED OR LIQUIFIED GAS	69244	ITALY	1.918	14.533
			TAIWAN	238.090	1.053.106 *
			THAILAND	755	2.270
			SINGAPORE	2.668	18.310
			MALAYSIA	27.646	106.458
			MYANMAR (FORM. BURMA)	49.560	150.407
			VIET NAM	18.528	13.715
			UNITED ARAB EMIRATES	16.724	116.072
			MAURITIUS	81.970	449.313
			AUSTRALIA	664	363
			UNITED STATES	8.278	52.773
			UNITED KINGDOM	9.638	6.185
			NETHERLANDS	18.678	106.445
			ITALY	2.981	30.795
7614101100	CABLE WITH STEEL CORE OF CIRCULAR CROSS SECTION NOT EXCEEDING 5 MM	69313	SINGAPORE	37.205	140.571 *
			BANGLADESH	5.284	18.434
7614101900	OTHER CABLE WTH STEEL CORE	69313	BANGLADESH	31.921	122.137
			JAPAN	3	143 *
7614109000	OTHER STRANDED WIRE WITH STEEL CORE	69313	GERMANY, FED. REP. OF	2	43
			JAPAN	1	100
			CHINA	11.582	41.556 *
7614901100	CABLE WITHOUT STEEL CORE OF CIRCULAR CROSS SECTION NOT EXCEEDING 5 MM	69313	SINGAPORE	31	50
			CHINA	1.705	27.600
			SINGAPORE	9.846	13.906
7614901100	CABLE WITHOUT STEEL CORE OF CIRCULAR CROSS SECTION NOT EXCEEDING 5 MM	69313	SINGAPORE	9.846	13.906
			JAPAN	6.821.525	23.162.452 *
			KOREA, REPUBLIC OF	3.514	24.636
			THAILAND	133.890	411.161
			SINGAPORE	411.077	1.337.357
			PHILIPPINES	17.136	99.888
			MYANMAR (FORM. BURMA)	2.344.225	7.301.661
			VIET NAM	54.657	267.294
			PAKISTAN	244.151	832.393
			BANGLADESH	2.216	9.270
			SRI LANKA	68.447	222.750
			IRAQ	58.796	424.436
			KUWAIT	7.975	47.909
			JORDAN	509	4.232
			LEBANON	5.356	29.860
			EGYPT	45.864	272.881
			SUDAN	1.687.800	5.817.906
MOZAMBIQUE	22.813	114.323			
UGANDA	3.056	19.082			
SOUTH AFRICA	305.950	1.097.000			
MALAWI	118.330	600.650			
MAURITIUS	22.324	125.456			
AUSTRALIA	75.719	367.095			
FRANCE	1.091.748	3.320.634			
			50.000	183.000	

TABLE 4 : EXPORT BY COMMODITY AND COUNTRY OF DESTINATION
JANUARY - DECEMBER 2007

H S	COMMODITY DESCRIPTION	SITC	COUNTRY OF DESTINATION	NET WEIGHT (KG)	FOB VALUE (US \$)
			ITALY	31.613	176.227
			DEM. REP. OF THE CONGO	14.359	55.351
7614901900	OTHER CABLE WITHOUT STEEL CORE	69313		130	443 *
			CHINA	1	74
			OMAN	129	369
7614909000	OTHER STRANDED WIRE WITHOUT STEEL CORE	69313		178.216	1.210.195 *
			KOREA, REPUBLIC OF	20.409	150.613
			CHINA	1	3
			THAILAND	3.116	10.554
			SINGAPORE	1.289	6.745
			MALAYSIA	88.305	525.669
			BRUNEI DARUSSALAM	27.044	184.667
			NIGERIA	37.650	329.340
			UNITED STATES	1	50
			UNITED KINGDOM	359	2.274
			FRANCE	42	280
7615110000	POT SCOURERS AND SCOURING OR POLISHING PADS,/GLOVES AND THE LIKE OF ALUMINIUM	69743		2.437	4.095 *
			TAIWAN	122	35
			SINGAPORE	5	5
			SOUTH AFRICA	1.796	3.384
			NETHERLANDS	514	671
7615190000	OTH TABLE, KITCHEN/OTH HOUSEHOLD ARTICLES & PARTS THEREOF OF ALUMINIUM	69743		4.549.703	29.154.171 *
			JAPAN	666.229	4.364.674
			HONG KONG	1.423	4.253
			KOREA, REPUBLIC OF	7.576	46.612
			TAIWAN	1.442	10.570
			CHINA	1.554	11.076
			PAPUA NEW GUINEA	1.833	4.092
			THAILAND	13.989	123.155
			SINGAPORE	30.285	146.511
			PHILIPPINES	27.082	70.045
			MALAYSIA	139.121	738.505
			BRUNEI DARUSSALAM	5.561	29.562
			VIET NAM	3.523	10.842
			MALDIVES	4.454	11.386
			PAKISTAN	1.140	6.927
			SRI LANKA	13.638	45.005
			SAUDI ARABIA	713	3.885
			KUWAIT	2.030	7.267
			LEBANON	3.000	7.212
			TURKEY	8.943	51.087
			UNITED ARAB EMIRATES	19.341	99.782
			EGYPT	1.227	11.769
			MOROCCO	1.131	6.873
			MADAGASCAR	589	1.038
			REUNION	45	70
			MOZAMBIQUE	36	97
			SENEGAL	47.803	129.778
			U.S. VIRGIN ISLANDS	20	34
			SOUTH AFRICA	15.011	94.760
			ZAMBIA	1.109	6.493
			MAURITIUS	90	143
			AUSTRALIA	25.086	129.182
			NEW ZEALAND	3.402	26.726
			GUAM	2	3
			NEW CALEDONIA	2.798	6.792
			VANUATU	4.127	38.347
			COOK ISLANDS	44	516
			UNITED STATES	2.311.842	15.009.814
			CANADA	354.161	2.556.509
			MEXICO	18	47
			GUATEMALA	1.964	11.397
			HONDURAS	274	1.597
			PANAMA	913	9.716
			CHILE	56.360	361.689
			BRAZIL	7.978	9.976
			DOMINICAN REPUBLIC	3.245	32.812
			EL SALVADOR	433	2.559
			COSTA RICA	934	5.144
			FRENCH POLYNESIA	45	116
			NETHERLANDS ANTILLES	1	21
			UNITED KINGDOM	81.880	599.702
			NETHERLANDS	84.502	582.215
			FRANCE	332.761	2.097.754
			GERMANY, FED. REP. OF	48.230	191.171
			AUSTRIA	8.215	44.065
			BELGIUM	72.469	544.177
			SWITZERLAND	14	4

TABLE 4 : EXPORT BY COMMODITY AND COUNTRY OF DESTINATION
JANUARY - DECEMBER 2007

H S	COMMODITY DESCRIPTION	SITC	COUNTRY OF DESTINATION	NET WEIGHT (KG)	FOB VALUE (US \$)
			DENMARK	2.763	17.068
			NORWAY	33	29
			SWEDEN	1.259	11.255
			IRELAND	103	19
			ITALY	20.790	152.336
			SPAIN	37.163	252.321
			PORTUGAL	5.723	33.350
			GREECE	1.476	9.149
			HUNGARY	10.365	66.987
			POLAND	15.100	84.264
			ROMANIA	5.006	26.955
			YUGOSLAVIA	3.196	49.333
			UKRAINE	6.208	35.001
			CROATIA	8.572	50.054
			CZECH REPUBLIC	3.759	21.405
			RUSSIA FEDERATION	6.551	39.091
7615209000	OTHER SANITARY WARE AND PARTS THEREOF OF ALUMINIUM	69753		50.037	272.229 *
			JAPAN	4.195	10.858
			THAILAND	1.673	8.439
			SINGAPORE	22.995	96.766
			MALAYSIA	3.649	2.608
			MALDIVES	1.703	1.689
			SAUDI ARABIA	138	310
			AUSTRALIA	207	549
			NEW CALEDONIA	48	60
			EAST TIMOR	15	42
			NETHERLANDS	625	1.321
			FRANCE	4.733	8.267
			GERMANY, FED. REP. OF	5.246	104.352
			BELGIUM	4.508	35.889
			ITALY	298	1.042
			SPAIN	4	37
7616101000	NAILS OF ALUMINIUM	69440		4.636	99.898 *
			SINGAPORE	4.629	99.859
			BRUNEI DARUSSALAM	1	29
			GERMANY, FED. REP. OF	6	10
7616102000	STAPLES AND HOOKS OF ALUMINIUM	69440		23.940	130.796 *
			JAPAN	391	95.667
			KOREA, REPUBLIC OF	55	111
			CHINA	5.937	26.343
			SINGAPORE	16.748	2.994
			BRAZIL	633	3.510
			GERMANY, FED. REP. OF	176	2.171
7616109000	TACKS, RIVETS,COTTERS,COTTER PINS AND WASHERS OF ALUMINIUM	69440		62.528	378.861 *
			JAPAN	828	3.272
			HONG KONG	53	2.020
			KOREA, REPUBLIC OF	59	3.964
			TAIWAN	15.134	83.254
			THAILAND	3	108
			SINGAPORE	11.195	41.871
			PHILIPPINES	357	6.250
			MALAYSIA	3.402	67.433
			BRUNEI DARUSSALAM	54	2.588
			VIET NAM	72	1.304
			INDIA	4.023	36.423
			PAKISTAN	10	4.405
			UNITED ARAB EMIRATES	7	2.940
			KENYA	3.243	7.371
			ANGOLA	195	187
			BURKINA FASO	41	209
			SOUTH AFRICA	10.204	9.742
			AUSTRALIA	816	2.195
			NEW ZEALAND	137	77
			NEW CALEDONIA	533	733
			UNITED STATES	4.950	22.262
			BRAZIL	43	41
			ECUADOR	56	148
			DOMINICAN REPUBLIC	512	3.504
			FRENCH POLYNESIA	39	51
			UNITED KINGDOM	493	40.789
			NETHERLANDS	2	4
			FRANCE	1.200	24.053
			GERMANY, FED. REP. OF	32	96
			BELGIUM	202	1.636
			ITALY	141	308
			SPAIN	3.844	8.332
			PORTUGAL	30	35
			POLAND	609	1.242

TABLE 4 : EXPORT BY COMMODITY AND COUNTRY OF DESTINATION
JANUARY - DECEMBER 2007

H S	COMMODITY DESCRIPTION	SITC	COUNTRY OF DESTINATION	NET WEIGHT (KG)	FOB VALUE (US \$)
			MALTA	9	14
7616910000	OTHER CLOTH, GRILL, NETTING AND FENCING, OF ALUMINIUM WIRE	69979	JAPAN	43.118	155.974 *
			SINGAPORE	40.278	149.678
			NEW ZEALAND	301	1.840
			VANUATU	52	91
			UNITED STATES	969	1.586
			ARGENTINA	1.397	2.660
			GERMANY, FED. REP. OF	71	70
			SPAIN	26	14
7616992000	FERRULES FOR USE IN THE MANUFACTURE OF PENCILS	69979	SPAIN	24	35
			JAPAN	408	3.673 *
			SINGAPORE	257	3.323
			UNITED STATES	142	280
			FRANCE	1	5
7616993000	ALUM.SLUGS, ROUND, OF SUCH DIM. THAT THE THICK'S>ONE TENTH OF THE DIAMETER	69979	FRANCE	8	65
			JAPAN	33.595	194.576 *
			TAIWAN	32.962	191.918
7616994000	BOBBINS, SPOOLS, REELS AND SIMILAR SUPPORTS FOR TEXTILE YARN	69979	TAIWAN	633	2.658
			JAPAN	47.805	200.214 *
			HONG KONG	20.324	66.517
			KOREA, REPUBLIC OF	6.537	28.338
			THAILAND	192	500
			SINGAPORE	9.374	85.252
			MALAYSIA	858	422
			UNITED STATES	8.143	2.026
			NETHERLANDS	1.432	4.212
			GERMANY, FED. REP. OF	1	10
7616996000	LATEX SPOUTS AND LATEX CUPS	69979	GERMANY, FED. REP. OF	944	12.937
			JAPAN	70	262 *
7616999010	VENETIAN BLINDS	69979	JAPAN	70	262 *
			JAPAN	136.284	658.667 *
			KOREA, REPUBLIC OF	75.039	457.191
			CHINA	62	375
			THAILAND	26.787	90.731
			SINGAPORE	6.614	24.863
			MALAYSIA	4	8
			VIET NAM	10.424	20.224
			VANUATU	34	16
			UNITED STATES	47	500
			MEXICO	14.623	50.294
			BRAZIL	794	1.540
			UNITED KINGDOM	70	315
			NETHERLANDS	241	3.538
			FRANCE	120	233
			BELGIUM	246	1.481
			NORWAY	150	1.199
			BULGARIA	799	5.736
7616999090	OTHER ARTICLES OF ALUMINIUM	69979	BULGARIA	230	423
			JAPAN	2.039.950	5.874.346 *
			HONG KONG	46.507	244.449
			KOREA, REPUBLIC OF	1	22
			TAIWAN	75.633	254.216
			CHINA	834	11.365
			THAILAND	274.419	1.066.734
			SINGAPORE	184.067	945.516
			MALAYSIA	17.709	81.417
			VIET NAM	3.618	36.456
			INDIA	30.967	221.438
			SAUDI ARABIA	1.614	7.898
			JORDAN	90	210
			UNITED ARAB EMIRATES	165	18
			QATAR	257	210
			REUNION	75	80
			NIGERIA	51	48
			SEYCHELLES	944.000	1.077.822
			SOUTH AFRICA	156	86
			AUSTRALIA	12	8
			NEW ZEALAND	196.731	1.068.236
			NEW CALEDONIA	14.617	104.419
			VANUATU	1.636	1.338
			UNITED STATES	223	115
			CANADA	183.722	539.841
			BRAZIL	275	97
			JAMAICA	178	4.973
			PUERTO RICO	1.357	112
			DOMINICAN REPUBLIC	9	9
			ANGUILLA	8	14
				3	15

TABLE 4 : EXPORT BY COMMODITY AND COUNTRY OF DESTINATION
JANUARY - DECEMBER 2007

H S	COMMODITY DESCRIPTION	SITC	COUNTRY OF DESTINATION	NET WEIGHT (KG)	FOB VALUE (US \$)
			FRENCH POLYNESIA	1.772	1.712
			MARTINIQUE	151	92
			NETHERLANDS ANTILLES	8	273
			GUADELOUPE	86	125
			UNITED KINGDOM	2.897	22.323
			NETHERLANDS	5.039	25.518
			FRANCE	5.350	35.825
			GERMANY, FED. REP. OF	33.543	88.852
			BELGIUM	1.943	5.732
			SWITZERLAND	5	67
			DENMARK	1.901	1.042
			NORWAY	1.614	9.898
			SWEDEN	147	95
			FINLAND	12	50
			IRELAND	1	44
			ITALY	618	763
			SPAIN	5.406	13.154
			GREECE	32	104
			MALTA	443	1.350
			CZECH REPUBLIC	48	165
7801100000	REFINED LEAD	68512		59.780	155.785 *
			CHINA	17.780	8.446
			PHILIPPINES	1.914	3.000
			MALAYSIA	20.000	68.414
			PAKISTAN	20.086	75.925
7801910000	OTH UNWROUGHT LEAD&CONTAINING BY WGT ANTIMONY AS THE PRINCIPAL OTH ELEMENT	68511		146.879	468.297 *
			MALAYSIA	146.879	468.297
7801991000	OTH UNWROUGHT LEAD&CONTAINING BY WGT UNREFINED	68511		394.191	872.789 *
			HONG KONG	10.300	3.298
			CHINA	154.300	45.069
			THAILAND	62.742	222.835
			SINGAPORE	2.745	1.865
			VIET NAM	164.104	599.722
7801999000	OTH UNWROUGHT LEAD&CONTAINING BY WGT	68511		1	2 *
			SINGAPORE	1	2
7804110000	SHEETS, STRIP AND FOIL OF A THICKNESS < ,2 MM	68520		1	2 *
			HONG KONG	1	2
7804190090	OTH.LEAD PLATES, SHEETS, STRIP AND FOIL, LEAD	68520		60.766	31.725 *
			JAPAN	832	853
			SINGAPORE	58.726	19.523
			MALAYSIA	2	2
			UNITED STATES	1.206	11.347
7804200000	POWDERS AND FLAKES	68520		97.601	15.353 *
			CHINA	97.601	15.353
7806003000	OTHER ARTICLES OF LEAD,TUBES,PIPES AND TUBE OR PIPE FITTINGS (FOR	69976		71	411 *
			SINGAPORE	71	411
7806009090	OTHER ARTICLES OF LEAD	69976		44.718	137.285 *
			SINGAPORE	43.592	129.517
			PHILIPPINES	784	1.625
			INDIA	84	4.500
			AUSTRALIA	258	1.643
7901110000	ZINC NOT ALLOYED CONTAINING BY WEIGHT 99.99% OR MORE OF ZINC	68611		563.228	1.783.459 *
			CHINA	24.331	60.828
			THAILAND	399.999	1.233.654
			SINGAPORE	13.522	59.703
			MALAYSIA	9.994	35.978
			VIET NAM	115.224	392.806
			FRANCE	158	490
7901120000	ZINC NOT ALLOYED CONTAINING BY WEIGHT < 99.99% OF ZINC	68611		1.756.263	4.043.678 *
			JAPAN	1.756.262	4.043.677
			AUSTRALIA	1	1
7901200000	ZINC ALLOYS	68612		297.592	285.787 *
			TAIWAN	275.286	189.044
			PHILIPPINES	20.289	87.841
			VIET NAM	2.016	8.898
			UNITED STATES	1	4
7902000000	ZINC WASTE AND SCRAP.	28825		637.799	1.283.403 *
			CHINA	78.562	167.340
			SINGAPORE	209.858	403.315
			INDIA	349.379	712.748
7903100000	ZINC DUST	68633		16.000	17.600 *
			THAILAND	16.000	17.600
7903900000	ZINC POWDERS AND FLAKES	68633		732.716	987.392 *
			JAPAN	265.844	728.533
			CHINA	401.418	92.242
			SINGAPORE	454	3.552
			MALAYSIA	65.000	163.065
7904000010	ZINC WIRE,BARS,RODS,NOT SURFACE TREATED	68631		19.403	16.995 *

TABLE 4 : EXPORT BY COMMODITY AND COUNTRY OF DESTINATION
JANUARY - DECEMBER 2007

H S	COMMODITY DESCRIPTION	SITC	COUNTRY OF DESTINATION	NET WEIGHT (KG)	FOB VALUE (US \$)
			THAILAND	1	2
			SINGAPORE	19.400	16.975
			VIET NAM	2	18
790400090	ZINC PROFILES	68631		63.268	28.236 *
			JAPAN	61.504	17.911
			SINGAPORE	1.600	9.298
			UNITED KINGDOM	164	1.027
7905001010	ZINC PLATES, SHEETS, STRIP NOT SURFACE TREATED	68632		163.621	63.338 *
			JAPAN	163.421	62.533
			THAILAND	1	2
			MALAYSIA	133	400
			VIET NAM	36	382
			EAST TIMOR	30	21
7905001020	ZINC PLATES, SHEETS, STRIP SURFACE TREATED	68632		53.507	21.444 *
			JAPAN	53.207	21.171
			EAST TIMOR	300	273
7905002010	ZINC FOIL NOT SURFACE TREATED	68632		1.750	190 *
			SINGAPORE	1.750	190
7905002090	ZINC FOIL SURFACE TREATED	68632		1	5 *
			JAPAN	1	5
7907003000	GUTTERS, ROOF CAPPING, SKYLIGHT FRAMES & OTH FABRICATED BUILDING COMPONENTS	69977		89.461	208.664 *
			JAPAN	75.679	179.856
			SINGAPORE	9.778	27.412
			MALAYSIA	200	141
			CAMEROON	508	600
			GAMBIA	619	435
			JAMAICA	2.677	220
7907009010	ELECTRO-PLATING ANODES; STENCIL PLATES	69977		394.345	543.860 *
			TAIWAN	45.548	13.334
			SINGAPORE	180.898	269.863
			PHILIPPINES	110.785	166.902
			SRI LANKA	53.741	88.046
			AMERICAN SAMOA	3.373	5.715
7907009020	DOMESTIC ARTICLES AND PARTS THEREOF	69977		11.923	14.426 *
			JAPAN	11.923	14.426
7907009090	OTH ARTICLES OF ZINC OTH THAN DOMESTIC	69977		392.123	1.355.245 *
			JAPAN	222.174	840.919
			CHINA	393	111
			SINGAPORE	28.975	111.121
			PHILIPPINES	20.000	58.200
			MALAYSIA	2.336	770
			BRUNEI DARUSSALAM	1.693	6.112
			VIET NAM	9.366	62.172
			INDIA	46.013	183.991
			EGYPT	1	1
			CAMEROON	3.967	4.000
			NIGERIA	40.000	40.000
			AUSTRALIA	17.034	45.188
			UNITED KINGDOM	171	2.660
8001100000	TIN, NOT ALLOYED	68711		75.491.619	1.011.179.962 *
			JAPAN	2.786.751	35.020.739
			HONG KONG	81.690	1.102.814
			KOREA, REPUBLIC OF	174.369	2.072.811
			TAIWAN	267.692	1.089.785
			CHINA	198.823	2.684.124
			SINGAPORE	69.234.546	928.526.962
			MALAYSIA	2.065.208	30.699.429
			VIET NAM	1.392	3.375
			INDIA	20.316	274.266
			PAKISTAN	49.558	743.370
			AUSTRALIA	39.694	532.625
			UNITED KINGDOM	70.288	943.449
			NETHERLANDS	101.272	1.519.080
			GERMANY, FED. REP. OF	20	47.133
			BELGIUM	400.000	5.920.000
8001200000	TIN ALLOYS	68712		14.984	224.753 *
			HONG KONG	14.984	224.753
8002000000	TIN WASTE AND SCRAP.	28826		1.469.544	1.969.806 *
			HONG KONG	140.676	726.307
			CHINA	220.485	628.962
			SINGAPORE	200.804	424.459
			INDIA	519.903	109.180
			BANGLADESH	387.676	80.898
8003000000	TIN BARS, RODS, PROFILES AND WIRE.	68720		1.290.863	19.834.983 *
			JAPAN	90.036	1.247.574
			HONG KONG	502.615	7.861.131
			KOREA, REPUBLIC OF	269.019	3.743.442
			TAIWAN	276.800	4.288.324

TABLE 4 : EXPORT BY COMMODITY AND COUNTRY OF DESTINATION
JANUARY - DECEMBER 2007

H S	COMMODITY DESCRIPTION	SITC	COUNTRY OF DESTINATION	NET WEIGHT (KG)	FOB VALUE (US \$)
			CHINA	61.441	1.006.965
			SINGAPORE	21.453	169.532
			MALAYSIA	68.025	1.487.760
			BANGLADESH	1.050	17.656
			UNITED STATES	1	6
			GERMANY, FED. REP. OF	363	5.843
			NORWAY	60	6.750
8007002000	OTHER ARTICLES OF TIN, SHEETS AND STRIP, PLATES, THICKNESS > ,2MM	69978		130	334 *
			MALAYSIA	4	63
			UNITED STATES	126	271
8007004000	TIN-TUBBES, PIPES AND TUBE OR PIPE FITTI (FOR EXAMPLE, COUPLINGS, ELBOWS, SLEEVES	69978		32	84 *
			THAILAND	32	84
8007009090	OTHER ARTICLES OF TIN	69978		477.062	1.034.519 *
			HONG KONG	50.966	11.360
			KOREA, REPUBLIC OF	304	1.778
			SINGAPORE	21.932	26.942
			MALAYSIA	10.632	18.791
			INDIA	48.040	54.812
			AUSTRALIA	129.438	402.938
			UNITED STATES	132.333	321.309
			NETHERLANDS	1	1
			FRANCE	413	270
			GERMANY, FED. REP. OF	83.003	196.318
8101100000	TUNGSTEN (WOLFRAM) POWDERS	68911		350	4.362 *
			SINGAPORE	350	4.362
8101940000	UNWROUGHT TUNGSTEN, INCLUDING BARS AND RODS OBTAINED SIMPLY BY SINTERING	68911		1.554	331.940 *
			JAPAN	1.554	331.940
8101960000	TUNGSTEN WIRE	69991		102	17.799 *
			JAPAN	32	6.986
			EGYPT	20	10.800
			AUSTRALIA	50	13
8101990090	OTHER TUNGSTEN (WOLFRAM)	69991		3.098	16.714 *
			HONG KONG	1	4
			TAIWAN	3.097	16.710
8102960000	MOLYBDENUM WIRE	69992		276	1.719 *
			KOREA, REPUBLIC OF	240	1.630
			MALAYSIA	4	39
			UNITED STATES	32	50
8102990000	OTHER MOLYBDENUM	69992		97	1.000 *
			SINGAPORE	97	1.000
8103300000	TANTALUM WASTE AND SCRAP	68913		45	854 *
			JAPAN	45	854
8104110000	UNWROUGHT MAGNESIUM CONTAINING AT LEAST 99.8 % BY WEIGHT OF MAGNESIUM	68915		1.061	1.966 *
			BANGLADESH	1.061	1.966
8104190000	OTHER UNWROUGHT MAGNESIUM	68915		702	2.041 *
			PHILIPPINES	702	2.041
8104200000	MAGNESIUM WASTE AND SCRAP	68914		2.763	11.849 *
			CHINA	2.763	11.849
8104300000	MAGNESIUM RASPINGS,TURNINGS &GRANULES, GRADED ACCORDING TO SIZE; POWDERS	69994		7	8 *
			CHINA	7	8
8105900000	OTHER COBALT MATTES	69981		19.476	148.748 *
			TAIWAN	17.049	148.548
			SINGAPORE	2.427	200
8107900000	OTHER CADMIUM	69983		198	953 *
			SRI LANKA	38	255
			EGYPT	80	349
			KENYA	80	349
8108900000	OTHER TITANIUM	69985		65.041	1.831.628 *
			HONG KONG	5	180
			CHINA	7.845	1.174.100
			SINGAPORE	250	49.140
			UNITED STATES	12	5.291
			CANADA	3.900	30.000
			UNITED KINGDOM	4.829	231.505
			GERMANY, FED. REP. OF	47.310	287.512
			SWEDEN	890	53.900
8110100000	UNWROUGHT ANTIMONY; POWDERS	68993		3.864	20.958 *
			SINGAPORE	3.864	20.958
8111000000	MANGANESE AND ARTICLES THEREOF, INCLUDE WASTE AND SCRAP.	68994		370.350	34.708 *
			CHINA	349.400	32.825
			INDIA	20.950	1.883
8112190000	OTHER BERYLLIUM	69995		88	68 *
			SINGAPORE	88	68
8113000000	CERMETS AND ARTICLES THEREOF, INCLUDING WASTE	68999		121	10.979 *
			THAILAND	120	10.978
			SINGAPORE	1	1
8201100000	SPADES AND SHOVELS	69510		14.747	4.707 *
			JAPAN	11.468	3.726

TABLE 4 : EXPORT BY COMMODITY AND COUNTRY OF DESTINATION
JANUARY - DECEMBER 2007

H S	COMMODITY DESCRIPTION	SITC	COUNTRY OF DESTINATION	NET WEIGHT (KG)	FOB VALUE (US \$)
			SINGAPORE	1.421	264
			EAST TIMOR	1.842	535
			UNITED STATES	2	42
			NETHERLANDS	14	140
8201200000	FORKS	69510		201	8.054 *
			JAPAN	20	187
			HONG KONG	1	5
			SINGAPORE	23	1.042
			NETHERLANDS	157	6.820
8201309000	MATTOCKS AND PICKS	69510		14.278	9.445 *
			JAPAN	463	483
			HONG KONG	2	19
			SINGAPORE	13.687	8.719
			MALDIVES	124	218
			UNITED STATES	1	1
			NETHERLANDS	1	5
8201400000	AXES, BILL HOOKS AND SIMILAR HEWING TOOL	69510		7.908	49.060 *
			SINGAPORE	99	371
			MALAYSIA	7.809	48.689
8201500000	SECATEURS & SIMILAR ONE-HANDED PRUNERS AND SHEARS (INCLUDING POULTRY SHEARS)	69510		62	26 *
			JAPAN	62	26
8201600000	HEDGE SHEARS, TWO-HANDED PRUNING SHEARS AND SIMILAR TWO HANDED SHEARS	69510		5	5 *
			INDIA	5	5
8201900000	OTHER HAND TOOLS OF A KIND USED IN AGRICULTURE, HORTICULTURE OR FORESTRY	69510		108.094	1.323.016 *
			JAPAN	94.789	664.084
			HONG KONG	93	2.103
			KOREA, REPUBLIC OF	29	117
			CHINA	1.028	25.315
			THAILAND	888	78.477
			SINGAPORE	6.414	302.722
			MALAYSIA	245	29.950
			VIET NAM	341	4.869
			SRI LANKA	2.841	16.480
			UNITED ARAB EMIRATES	1.065	187.250
			AUSTRALIA	160	60
			UNITED STATES	165	2.658
			MEXICO	36	8.931
8202100000	HAND SAWS	69521		5.307	45.590 *
			JAPAN	3.128	4.652
			CHINA	2	14
			PAPUA NEW GUINEA	2	50
			SINGAPORE	33	48
			FRANCE	2.142	40.826
8202200000	BAND SAW BLADES	69551		1.634	42.765 *
			HONG KONG	1	15
			SINGAPORE	3	60
			SRI LANKA	525	5.550
			CANADA	500	36.263
			GERMANY, FED. REP. OF	605	877
8202310000	CIRCULAR SAW BLADES WITH WORKING PART OF STEEL	69552		19	4.131 *
			PHILIPPINES	19	4.131
8202390000	OTHER CIRCULAR SAW BLADES, INCLUDING PARTS	69553		59.922	691.896 *
			CHINA	147	469
			THAILAND	1.633	16.221
			SINGAPORE	8	1.155
			MALAYSIA	48.614	538.994
			VIET NAM	421	6.773
			UNITED ARAB EMIRATES	3	20
			LIBERIA	2.247	45.504
			AUSTRALIA	171	19.555
			NEW ZEALAND	777	7.640
			NETHERLANDS	5.553	52.056
			SWEDEN	348	3.509
8202400000	CHAIN SAW BLADES	69554		1.197	7.464 *
			SINGAPORE	1.197	7.464
8202991000	STRAIGHT SAW BLADES	69559		14.327	12.180 *
			NIGERIA	14.327	12.180
8202999000	OTHER SAW BLADES	69559		26.498	334.769 *
			JAPAN	2.896	3.384
			SINGAPORE	1.723	4.217
			PHILIPPINES	5.484	284.727
			MALAYSIA	492	13.647
			VIET NAM	816	10.340
			NIGERIA	14.942	17.190
			UNITED STATES	24	564
			ITALY	62	280
			SPAIN	59	420
8203100000	FILES, RASPS AND SIMILAR TOOLS	69522		563.430	2.785.164 *

TABLE 4 : EXPORT BY COMMODITY AND COUNTRY OF DESTINATION
JANUARY - DECEMBER 2007

H S	COMMODITY DESCRIPTION	SITC	COUNTRY OF DESTINATION	NET WEIGHT (KG)	FOB VALUE (US \$)
			JAPAN	10.542	107.351
			HONG KONG	2	63
			KOREA, REPUBLIC OF	6.547	25.684
			CHINA	11.282	64.943
			THAILAND	48.449	284.621
			SINGAPORE	69.194	483.409
			PHILIPPINES	2.117	11.053
			MALAYSIA	20.441	83.076
			VIET NAM	5.838	19.028
			INDIA	52.607	202.850
			PAKISTAN	172.201	658.915
			BANGLADESH	20.775	67.118
			TURKEY	11.368	73.538
			AUSTRALIA	7.704	55.697
			NEW ZEALAND	4.293	25.747
			FIJI	15.808	94.812
			SAMOA	1.440	7.044
			UNITED STATES	2.045	17.722
			PANAMA	50.059	203.006
			ARGENTINA	1.893	35.860
			NETHERLANDS	2.545	1.250
			GERMANY, FED. REP. OF	13.106	82.503
			AUSTRIA	4.113	39.807
			ITALY	29.061	140.067
8203200000	PLIERS (INCLUDING CUTTING PLIERS), PINCERS, TWEEZERS AND SIMILAR TOOLS	69523		34.317	86.941 *
			JAPAN	23	30
			HONG KONG	4	61
			CHINA	5.025	11.289
			PAPUA NEW GUINEA	56	1.401
			SINGAPORE	23	319
			MALAYSIA	158	2.465
			LAO PEOPLE'S DEM. REP.	1	22
			VIET NAM	28.943	71.085
			OMAN	83	240
			NEW ZEALAND	1	29
8203300000	METAL CUTTING SHEARS AND SIMILAR TOOLS	69523		10.457	96.134 *
			JAPAN	2.586	46.832
			HONG KONG	3	21
			KOREA, REPUBLIC OF	18	16
			THAILAND	1.287	8.076
			SINGAPORE	6.528	41.045
			AUSTRALIA	17	94
			GERMANY, FED. REP. OF	18	50
8203400000	PIPE-CUTTERS, BOLT CROPPERS, PERFORATING PUNCHES, AND SIMILAR TOOLS	69523		3.355	60.992 *
			JAPAN	191	26.162
			PAPUA NEW GUINEA	36	889
			THAILAND	40	712
			SINGAPORE	87	19.454
			PHILIPPINES	2	150
			MALAYSIA	2.714	12.550
			AUSTRALIA	267	1.025
			GERMANY, FED. REP. OF	18	50
8204110000	HAND OPERATED SPANNERS AND WRENCHES NON - ADJUSTABLE	69530		16.412	232.622 *
			JAPAN	100	1.359
			KOREA, REPUBLIC OF	1	1
			CHINA	3	21
			PAPUA NEW GUINEA	46	1.147
			THAILAND	10.800	190.976
			SINGAPORE	3.800	31.973
			MALAYSIA	1.636	4.087
			NEW ZEALAND	20	2.456
			UNITED KINGDOM	3	2
			GERMANY, FED. REP. OF	3	600
8204120000	HAND OPERATED SPANNERS AND WRENCHES ADJUSTABLE	69530		2.786	24.638 *
			JAPAN	47	804
			HONG KONG	259	1.905
			CHINA	1	3
			PAPUA NEW GUINEA	26	643
			THAILAND	5	246
			SINGAPORE	520	14.968
			LAO PEOPLE'S DEM. REP.	16	276
			VIET NAM	9	300
			SOUTH AFRICA	249	261
			AUSTRALIA	77	4.441
			GERMANY, FED. REP. OF	1.577	791
8204200000	INTERCHANGEABLE SPANNER SOCKETS, WITH OR WITHOUT HANDLES	69530		58.730	133.744 *
			JAPAN	1.168	988
			HONG KONG	22	93

TABLE 4 : EXPORT BY COMMODITY AND COUNTRY OF DESTINATION
JANUARY - DECEMBER 2007

H S	COMMODITY DESCRIPTION	SITC	COUNTRY OF DESTINATION	NET WEIGHT (KG)	FOB VALUE (US \$)
			KOREA, REPUBLIC OF	253	10.167
			TAIWAN	1.546	7.228
			CHINA	6.950	32.791
			PAPUA NEW GUINEA	200	4.938
			SINGAPORE	7.614	18.294
			PHILIPPINES	119	345
			MALAYSIA	73	373
			CAMBODIA	401	3.111
			VIET NAM	31.175	8.950
			INDIA	81	514
			PAKISTAN	59	263
			SRI LANKA	324	753
			UNITED ARAB EMIRATES	2.235	14.796
			AUSTRALIA	4.500	23.139
			NEW ZEALAND	2.010	7.001
8205100000	DRILLING, THREADING OR TAPPING TOOLS	69541		26.373	906.715 *
			JAPAN	13.137	689.732
			HONG KONG	13	279
			PAPUA NEW GUINEA	9	236
			THAILAND	146	67.829
			SINGAPORE	9.065	52.804
			MALAYSIA	19	308
			VIET NAM	563	80.190
			AUSTRALIA	255	9.324
			UNITED KINGDOM	644	2.453
8205200000	HAMMERS AND SLEDGE HAMMERS	69542	GERMANY, FED. REP. OF	2.522	3.560
				437.154	610.718 *
			JAPAN	89	685
			HONG KONG	2	15
			PAPUA NEW GUINEA	12	300
			THAILAND	1	2
			SINGAPORE	430.724	595.283
			MALAYSIA	2.407	5.852
			LAO PEOPLE'S DEM. REP.	10	182
			VIET NAM	1.786	513
			UNITED STATES	201	1.604
			GERMANY, FED. REP. OF	1.717	2.440
			SWEDEN	205	3.842
8205300000	PLANES, CHISELS, GOUGES AND SIMILAR CUTTING	69543		58.677	231.868 *
			JAPAN	28.463	15.887
			HONG KONG	1	11
			CHINA	10.620	12.409
			PAPUA NEW GUINEA	9	243
			THAILAND	180	16.063
			SINGAPORE	570	3.442
			MALAYSIA	1.001	8.147
			VIET NAM	222	326
			BANGLADESH	4.007	10.212
			UNITED ARAB EMIRATES	4.507	17.194
			AUSTRALIA	9.097	147.934
8205400000	SCREWDRIVERS	69544		4.684	11.069 *
			JAPAN	164	736
			CHINA	2	8
			PAPUA NEW GUINEA	18	462
			SINGAPORE	3	16
			MALAYSIA	64	929
			BANGLADESH	3.761	7.483
			GERMANY, FED. REP. OF	472	1.305
			BELGIUM	200	130
8205511000	FLAT IRONS	69545		87	120 *
			JAPAN	85	104
			GERMANY, FED. REP. OF	2	16
8205519000	OTHER HOUSEHOLD TOOLS	69545		92.356	2.186.981 *
			JAPAN	13.107	278.357
			THAILAND	40	122
			SINGAPORE	63.201	1.820.117
			MALAYSIA	12.884	53.711
			VIET NAM	116	100
			MALDIVES	2.073	7.769
			GHANA	360	840
			COMOROS	159	885
			UNITED STATES	21	55
			CANADA	85	1.833
			NETHERLANDS	155	520
			GERMANY, FED. REP. OF	155	22.672
8205590000	OTHER HAND TOOLS , OTH THAN HOUSEHLOD TOOLS	69546		96.622	915.735 *
			JAPAN	4.464	36.491
			HONG KONG	12.001	10.400

TABLE 4 : EXPORT BY COMMODITY AND COUNTRY OF DESTINATION
JANUARY - DECEMBER 2007

H S	COMMODITY DESCRIPTION	SITC	COUNTRY OF DESTINATION	NET WEIGHT (KG)	FOB VALUE (US \$)
			KOREA, REPUBLIC OF	85	150
			THAILAND	27	79
			SINGAPORE	16.567	228.893
			MALAYSIA	2.540	9.305
			BRUNEI DARUSSALAM	40	2.812
			LAO PEOPLE'S DEM. REP.	25	430
			MALDIVES	14.000	1.159
			INDIA	33	50
			SRI LANKA	6.994	27.966
			AUSTRALIA	34.663	563.534
			NEW ZEALAND	9	1.141
			UNITED STATES	4.016	30.098
			FRANCE	12	102
			GERMANY, FED. REP. OF	958	1.360
			ITALY	188	1.765
8205700000	VICES, CLAMPS AND THE LIKE	69547		1.202.322	1.518.008 *
			TAIWAN	180	7.418
			CHINA	67	227
			PAPUA NEW GUINEA	8	216
			THAILAND	823	1.264
			SINGAPORE	1.105.751	1.317.809
			MALAYSIA	53.846	60.151
			VIET NAM	40.035	79.750
			INDIA	450	45.957
			UNITED ARAB EMIRATES	1	231
			AUSTRALIA	169	1.081
			NEW ZEALAND	3	462
			UNITED STATES	915	3.298
			GERMANY, FED. REP. OF	74	144
8205800000	ANVILS; PORTABLE FORGES; HAND-/PEDAL- OP'TED GRINDING WHEELS WITH FRAMEWORKS	69548		1.022	10.437 *
			JAPAN	176	679
			KOREA, REPUBLIC OF	1	1
			SINGAPORE	174	1.721
			MALAYSIA	121	7.238
			AUSTRALIA	2	18
			GERMANY, FED. REP. OF	548	780
8205900000	SETS OF ARTICLES OF TWO OR MORE OF THE FOREGOING SUBHEADINGS	69549		28.168	489.605 *
			JAPAN	816	39.928
			HONG KONG	16	290
			PAPUA NEW GUINEA	3	93
			THAILAND	1	80
			SINGAPORE	14.046	286.784
			MALAYSIA	5.853	58.066
			SOUTH AFRICA	3	16
			AUSTRALIA	5.503	9.272
			UNITED STATES	1.825	53.500
			GERMANY, FED. REP. OF	102	41.576
8206000000	TOOLS OF TWO/MORE OF THE HEADINGS82.02 TO82.5 PUT UP IN SETS FOR RETAIL SALE	69570		21.896	571.329 *
			JAPAN	1.081	220.868
			KOREA, REPUBLIC OF	1	110
			CHINA	834	849
			THAILAND	3	42
			SINGAPORE	12.952	302.833
			MALAYSIA	1.123	11.724
			SRI LANKA	4.416	13.448
			SOUTH AFRICA	650	8.089
			NEW ZEALAND	10	1.204
			UNITED STATES	321	8.266
			FRANCE	419	3.696
			POLAND	86	200
8207130000	ROCK DRILLING OR EARTH BORING TOOLS WITH WORKING PART OF CERMETS	69563		217	512 *
			JAPAN	88	455
			SINGAPORE	129	57
8207190000	OTHER ROCK DRILLING OR EARTH BORING TOOLS, INCLUDING PARTS	69563		421.901	7.656.966 *
			JAPAN	452	43.728
			KOREA, REPUBLIC OF	10	50
			CHINA	47.408	237.483
			MONGOLIA	217	14.846
			PAPUA NEW GUINEA	1.475	8.581
			THAILAND	5.484	199.010
			SINGAPORE	165.925	3.174.765
			PHILIPPINES	1.093	78.047
			MALAYSIA	15.316	428.098
			BRUNEI DARUSSALAM	1.817	148.516
			VIET NAM	140.966	119.648
			PAKISTAN	211	18.674
			SRI LANKA	4.420	17.784
			KUWAIT	339	38.797

TABLE 4 : EXPORT BY COMMODITY AND COUNTRY OF DESTINATION
JANUARY - DECEMBER 2007

H S	COMMODITY DESCRIPTION	SITC	COUNTRY OF DESTINATION	NET WEIGHT (KG)	FOB VALUE (US \$)
			OMAN	48	6.024
			SYRIA ARAB REPUBLIC	500	288.613
			UNITED ARAB EMIRATES	1.071	132.478
			QATAR	162	1.000
			EGYPT	365	35.532
			TUNISIA	330	52.657
			KENYA	16	2.644
			ANGOLA	183	32.933
			CONGO	227	10.845
			CAMEROON	182	8.876
			NIGERIA	625	13.836
			AUSTRALIA	19.100	1.750.464
			NEW ZEALAND	1.426	81.310
			UNITED STATES	2.469	123.419
			BRAZIL	95	5.233
			COLOMBIA	566	31.233
			UNITED KINGDOM	640	93.487
			NETHERLANDS	438	53.989
			FRANCE	239	19.367
			GERMANY, FED. REP. OF	2.995	139.406
			AUSTRIA	2.080	11.604
			NORWAY	727	51.442
			SWEDEN	1.606	119.694
			SPAIN	3	9
			ROMANIA	65	20.776
8207200000	DIES FOR DRAWING OR EXTRUDING METAL	69564	RUSSIA FEDERATION	610	42.068
			JAPAN	10.381	441.820 *
			HONG KONG	9.834	406.849
			THAILAND	1	8
			SINGAPORE	284	32.322
			PHILIPPINES	2	9
			MALAYSIA	2	247
			UNITED KINGDOM	250	900
8207300000	TOOLS FOR PRESSING, STAMPING OR PUNCHING	69564	UNITED KINGDOM	8	1.485
			JAPAN	16.986	2.110.180 *
			CHINA	12.352	2.068.609
			THAILAND	32	169
			SINGAPORE	72	1.084
			PHILIPPINES	1.089	13.212
			MALAYSIA	3.233	17.701
			GERMANY, FED. REP. OF	100	1.800
8207400000	TOOLS FOR TAPPING OR THREADING	69564	GERMANY, FED. REP. OF	108	7.605
			JAPAN	19.866	812.155 *
			TAIWAN	714	5.208
			CHINA	49	2.491
			SINGAPORE	9	30
			AUSTRALIA	19.093	804.420
8207500000	TOOLS FOR DRILLING, OTHER THAN FOR ROCK DRILLING	69564	AUSTRALIA	1	6
			JAPAN	77.663	3.732.488 *
			CHINA	7.379	1.805.570
			PAPUA NEW GUINEA	3.881	75.810
			THAILAND	240	18.436
			SINGAPORE	2.835	227.493
			PHILIPPINES	17.778	314.025
			MALAYSIA	40	500
			BRUNEI DARUSSALAM	3.682	79.610
			VIET NAM	40	1.108
			PAKISTAN	561	762
			SAUDI ARABIA	5.425	70.439
			OMAN	100	32.790
			UNITED ARAB EMIRATES	86	500
			QATAR	374	18.676
			SUDAN	400	46.542
			TANZANIA, UNITED REP. OF	626	3.300
			AUSTRALIA	626	3.300
			NEW ZEALAND	1.328	69.069
			FIJI	47	423
			UNITED STATES	1.843	19.408
			UNITED KINGDOM	3.001	411.657
			NETHERLANDS	400	515
			FRANCE	2.967	68.977
			GERMANY, FED. REP. OF	176	30.178
			ITALY	23.511	403.519
			RUSSIA FEDERATION	209	7.396
8207600000	TOOLS FOR BORING OR BROACHING	69564	RUSSIA FEDERATION	108	22.485
			JAPAN	4.832	78.730 *
			THAILAND	456	2.027
				110	500

TABLE 4 : EXPORT BY COMMODITY AND COUNTRY OF DESTINATION
JANUARY - DECEMBER 2007

H S	COMMODITY DESCRIPTION	SITC	COUNTRY OF DESTINATION	NET WEIGHT (KG)	FOB VALUE (US \$)
			SINGAPORE	4.186	75.448
			PAKISTAN	80	755
8207700000	TOOLS FOR MILLING	69564	JAPAN	3.190	28.446 *
			NETHERLANDS	2.361	26.348
			GERMANY, FED. REP. OF	825	1.936
8207800000	TOOLS FOR TURNING	69564	JAPAN	4	162
			MALAYSIA	2.503	36.447 *
			JAPAN	3	1.121
8207900000	OTHER INTERCHANGEABLE TOOLS	69564	MALAYSIA	2.500	35.326
			JAPAN	37.104	697.575 *
			KOREA, REPUBLIC OF	4.867	19.095
			TAIWAN	620	16.310
			CHINA	9	799
			PAPUA NEW GUINEA	1.035	8.381
			THAILAND	354	8.750
			SINGAPORE	243	3.724
			PHILIPPINES	23.025	166.331
			MALAYSIA	183	9.725
			BRUNEI DARUSSALAM	482	14.875
			INDIA	40	2.325
			PAKISTAN	335	125
			TURKEY	31	1.500
			UNITED ARAB EMIRATES	1.512	374.340
			BURKINA FASO	235	2.411
			AUSTRALIA	14	76
			UNITED STATES	3	27
			VENEZUELA	2	788
			UNITED KINGDOM	2	485
			NETHERLANDS	1.220	39.684
			FRANCE	455	8.824
			GERMANY, FED. REP. OF	663	4.600
			SWITZERLAND	145	1.160
			FINLAND	584	2.802
			ITALY	170	6.820
			CZECH REPUBLIC	845	3.000
8208100000	KNIVES AND CUTTING BLADES FOR METAL WORKING	69561	JAPAN	30	618
			TAIWAN	31.303	297.946 *
			CHINA	958	60.713
			THAILAND	20.800	27.000
			SINGAPORE	318	623
			MALAYSIA	170	8.091
			VIET NAM	859	26.023
			INDIA	47	1.006
			SAUDI ARABIA	1	3
			UNITED STATES	7.377	16.233
			POLAND	4	376
8208200000	KNIVES AND CUTTING BLADES FOR WOOD WORKING	69561	UNITED STATES	719	142.615
			JAPAN	50	15.263
			PAPUA NEW GUINEA	404.287	4.554.878 *
			THAILAND	57.269	501.354
			SINGAPORE	1.450	8.470
			MALAYSIA	33.229	282.567
			VIET NAM	619	4.895
			INDIA	201.398	2.604.509
			SRI LANKA	12.950	139.042
			SOUTH AFRICA	3.275	19.739
			AUSTRALIA	2.250	14.528
			NEW ZEALAND	610	7.522
			UNITED STATES	20.513	225.466
			CANADA	11.011	111.295
			CHILE	21.782	201.929
			ARGENTINA	15.910	210.357
			BOLIVIA	2.010	28.794
			NETHERLANDS	110	2.140
			GERMANY, FED. REP. OF	128	4.092
			SWEDEN	2.801	38.897
8208300000	KNIVES&CUTTING BLADES F KITCHEN APP'ES /FOR MACH. USED BY THE FOOD INDUSTRY	69561	GERMANY, FED. REP. OF	372	3.164
			JAPAN	16.600	146.118
			NETHERLANDS	5.493	6.310 *
			VIET NAM	4.244	3.960
			CAMEROON	1.200	2.300
8208900000	OTHER KNIVES AND CUTTING BLADES	69561	NETHERLANDS	49	50
			JAPAN	69.424	1.034.163 *
			HONG KONG	9.053	163.616
			KOREA, REPUBLIC OF	6.825	99.492
			TAIWAN	1.718	89.436
			CHINA	400	4.000
			CHINA	5.766	24.257

TABLE 4 : EXPORT BY COMMODITY AND COUNTRY OF DESTINATION
JANUARY - DECEMBER 2007

H S	COMMODITY DESCRIPTION	SITC	COUNTRY OF DESTINATION	NET WEIGHT (KG)	FOB VALUE (US \$)
			PAPUA NEW GUINEA	44	1.099
			THAILAND	645	27.309
			SINGAPORE	9.455	139.629
			PHILIPPINES	137	21.440
			MALAYSIA	28.303	198.240
			VIET NAM	299	5.513
			PAKISTAN	114	4.801
			SRI LANKA	41	494
			SAUDI ARABIA	71	2.900
			AUSTRALIA	163	34.880
			NEW ZEALAND	10	1.034
			UNITED STATES	208	18.140
			CHILE	1.133	18.318
			BRAZIL	70	14.752
			COLOMBIA	271	24.296
			ECUADOR	144	1.644
			NETHERLANDS	1.749	33.088
			FRANCE	1.190	48.386
			GERMANY, FED. REP. OF	1.498	39.843
			BELGIUM	75	15.686
			DENMARK	41	1.797
			ITALY	1	73
8209000000	PLATES, STICKS, TIPS AND THE LIKE FOR TOOLS,	69562		5.567	23.597 *
			JAPAN	69	9.390
			HONG KONG	3	792
			KOREA, REPUBLIC OF	14	83
			PAPUA NEW GUINEA	4	120
			SINGAPORE	5.328	11.519
			GERMANY, FED. REP. OF	110	156
			BELGIUM	39	1.537
8210000000	HAND-OPERATED MECHANICAL APPLIANCES, WEIGHING	69781		57.718	1.954.425 *
			JAPAN	222	398
			HONG KONG	190	4.472
			TAIWAN	92	394
			THAILAND	25.180	717.035
			SINGAPORE	12.792	978.839
			MALAYSIA	351	13.656
			INDIA	18.479	238.131
			GERMANY, FED. REP. OF	412	1.500
8211100000	KNIVES WITH CUTTING BLADES, SERRATED OR NOT AND SETS OF ASSORTED ARTICLES	69680		29.626	113.558 *
			JAPAN	1.175	2.221
			MACAU	150	205
			SINGAPORE	780	6.361
			PHILIPPINES	562	2.961
			MALAYSIA	10	30
			MALDIVES	223	9.828
			SRI LANKA	1.500	803
			SOUTH AFRICA	153	1.000
			MAURITIUS	200	2.843
			AUSTRALIA	6.025	9.700
			NEW ZEALAND	250	2.337
			UNITED STATES	1.801	11.444
			CANADA	1.045	2.723
			BRAZIL	100	429
			UNITED KINGDOM	2.100	10.175
			NETHERLANDS	390	4.123
			FRANCE	1.025	5.461
			GERMANY, FED. REP. OF	5.400	27.791
			BELGIUM	3.650	5.772
			SWITZERLAND	912	611
			DENMARK	525	507
			ITALY	200	602
			SPAIN	450	751
			RUSSIA FEDERATION	1.000	4.880
8211910000	TABLE KNIVES HAVING FIXED BLADES	69680		24.781	467.326 *
			JAPAN	63	61
			VIET NAM	199	624
			SRI LANKA	53	952
			AUSTRALIA	918	16.440
			UNITED STATES	1	3
			CANADA	218	3.330
			GERMANY, FED. REP. OF	18.999	359.253
			SWITZERLAND	1.665	32.228
			ITALY	2.665	54.435
8211925010	KNIVES, FIX BLADES, HANDLE OF BASE METAL FOR AGRICULTURAL, HORTICULTURAL/FORESTRY	69680		4	48 *
			SINGAPORE	4	48
8211925090	KNIVES, FIX BLADES, HANDLE OTH THAN METAL FOR AGRICULTURAL, HORTICULTURAL/FORESTRY	69680		26	50 *
			UNITED STATES	9	40

TABLE 4 : EXPORT BY COMMODITY AND COUNTRY OF DESTINATION
JANUARY - DECEMBER 2007

H S	COMMODITY DESCRIPTION	SITC	COUNTRY OF DESTINATION	NET WEIGHT (KG)	FOB VALUE (US \$)
			SWITZERLAND	17	10
8211929010	FLICK OR SPRING KNIVES; HUNTING,DIVING AND SCOUTS KNIVES,PENKNIVES;BLADES>15 CM	69680	SINGAPORE	19	77 *
8211929020	OTHER KNIVES HAVING FIXED BLADES WITH HANDLE OF BASE METAL	69680	FRANCE	817	13.936 *
8211929090	OTHER KNIVES HAVING FIXED BLADES WITH HANDLE OTH THAN BASE METAL	69680	JAPAN	16.662	556.424 *
			CHINA	1.134	11.534
			THAILAND	17	91
			SINGAPORE	44	1.024
			MALAYSIA	3	1.477
			NEW ZEALAND	133	12.407
			CHILE	58	96
			URUGUAY	2.089	26.916
			ECUADOR	218	2.844
			NETHERLANDS	108	1.920
			GERMANY, FED. REP. OF	523	36.166
			SWITZERLAND	12.291	461.075
8211939090	KNIVES HAVING OTHER THAN FIXED BLADES, WITH HANDLE OTH THAN BASE METAL	69680	SWITZERLAND	44	874
			KOREA, REPUBLIC OF	3.269	28.035 *
			SINGAPORE	1	2
			BRAZIL	3.236	28.008
			GERMANY, FED. REP. OF	20	5
			SWITZERLAND	2	13
8211940000	BLADES WITH HANDLE OF BASE METAL	69680	SWITZERLAND	10	7
			JAPAN	408	14.799 *
			SINGAPORE	1	1
			UNITED STATES	348	10.080
			GERMANY, FED. REP. OF	41	3.078
8211950000	KNIVES WITH HANDLES OF BASE METAL	69680	GERMANY, FED. REP. OF	18	1.640
			JAPAN	473	1.448 *
8212100000	RAZORS	69631	JAPAN	473	1.448 *
			SINGAPORE	3.467	69.438 *
			CYPRUS	208	4.839
			AMERICAN SAMOA	425	3.020
			UNITED STATES	1.229	4.487
			NETHERLANDS	525	192
8212201000	SAFETY RAZOR BLADES WITH DOUBLE-EDGED RAZOR BLADES	69635	UNITED STATES	330	51.900
			NETHERLANDS	750	5.000
			JAPAN	1.856	29.089 *
			SINGAPORE	1.611	1.924
			UNITED STATES	98	351
8212209000	OTHER RAZORS AND RAZOR BLADES	69635	UNITED STATES	147	26.814
			JAPAN	11.917	173.615 *
			SINGAPORE	7.482	6.234
			BRUNEI DARUSSALAM	1.234	131.947
			CANADA	250	1.598
			POLAND	2.808	11.164
8212900000	OTHER PARTS OF RAZORS AND RAZOR BLADE	69638	POLAND	143	22.672
			TAIWAN	488	526 *
			SINGAPORE	487	525
8213000000	SCISSORS, TAILORS' SHEARS AND SIMILAR SHEARS,	69640	SINGAPORE	1	1
			JAPAN	28.385	118.781 *
			CHINA	26	350
			PAPUA NEW GUINEA	201	366
			THAILAND	16	9
			SINGAPORE	2.682	12.740
			PHILIPPINES	4.158	30.865
			MALAYSIA	7.130	9.673
			VIET NAM	5.174	24.091
			SOUTH AFRICA	1.607	9.070
			FIJI	2.550	12.247
			UNITED STATES	109	494
			SURINAME	2.420	10.800
			EL SALVADOR	849	1.804
8214100000	PPR KNIVES,LTTR OPENERS,ERASING KNIVES ,PENCIL SHARPENERS AND BLADES THEREFOR	69651	EL SALVADOR	1.463	6.272
			SINGAPORE	440	4.732 *
			BANGLADESH	4	50
			NEW ZEALAND	185	1.836
			NORWAY	100	1.230
			SWEDEN	14	176
			SPAIN	51	576
8214200000	MANICURE OR PEDICURE SETS AND INSTRUMENTS	69655	SPAIN	86	864
			CHINA	5.053	39.715 *
			PHILIPPINES	581	17.160
			MALAYSIA	154	1.862
			UNITED STATES	9	28
			UNITED KINGDOM	700	2.960
				10	265

TABLE 4 : EXPORT BY COMMODITY AND COUNTRY OF DESTINATION
JANUARY - DECEMBER 2007

H S	COMMODITY DESCRIPTION	SITC	COUNTRY OF DESTINATION	NET WEIGHT (KG)	FOB VALUE (US \$)
8214900000	OTHER ARTICLES OF CUTLERY	69659	SWEDEN	3.599	17.440
			JAPAN	4.065	42.961 *
			HONG KONG	503	6.925
			KOREA, REPUBLIC OF	2	13
			TAIWAN	476	22.044
			SINGAPORE	80	3.430
			MALAYSIA	1.595	6.377
			MALDIVES	321	808
			UNITED STATES	868	2.529
			SURINAME	3	29
			CZECH REPUBLIC	189	400
8215100000	SPOONS,FORKS,LADLES,SKIMMER,CAKE SERV. &FISH KNIVES SETS OF ASSORTED ARTICLES	69661	JAPAN	28	406
			HONG KONG	353	2.577 *
			KOREA, REPUBLIC OF	7	15
			THAILAND	2	17
			SINGAPORE	5	6
			OMAN	6	13
			EAST TIMOR	5	16
			UNITED STATES	87	250
			UNITED KINGDOM	12	14
				183	2.000
				46	246
8215200000	SIMILAR KITCHEN AND TABLEWARE, OTHER SETS OF ASSORTED ARTICLES	69662	HONG KONG	574.265	4.156.762 *
			KOREA, REPUBLIC OF	11.795	389.803
			TAIWAN	828	770
			CHINA	3.682	18.200
			THAILAND	1.021	15.619
			SINGAPORE	6.947	46.513
			PHILIPPINES	48.583	721.237
			MALAYSIA	14.679	111.220
			INDIA	35.056	362.358
			JORDAN	2.538	81.645
			LEBANON	14.126	74.012
			OMAN	4.626	12.243
			TURKEY	2.458	16.924
			NIGERIA	5.688	79.770
			MAURITIUS	865	1.200
			AUSTRALIA	8.854	49.446
			NEW ZEALAND	11.985	188.530
			VANUATU	4.929	30.886
			UNITED STATES	1.151	8.673
			MEXICO	248.321	1.026.978
			PANAMA	2.806	20.949
			CHILE	3.880	3.517
			BRAZIL	11.273	67.260
			NETHERLANDS	40	10
			FRANCE	65.171	411.907
			GERMANY, FED. REP. OF	1.810	14.342
			DENMARK	12.736	104.443
			SWEDEN	364	4.368
			SPAIN	23.164	142.075
			PORTUGAL	13.335	68.916
			GREECE	913	6.715
UKRAINE	4.266	26.731			
CROATIA	4.550	36.072			
RUSSIA FEDERATION	681	5.011			
	1.144	8.419			
8215910000	SIMILAR KITCHEN AND TABLEWARE PLATED WITH PRECIOUS METAL	69663	UNITED STATES	15.854	149.895 *
			FRANCE	15.827	149.822
				27	73
8215990000	OTHER SIMILAR KITCHEN AND TABLEWARE	69669	JAPAN	1.930.661	19.193.660 *
			HONG KONG	1.144	28.892
			KOREA, REPUBLIC OF	13.398	168.115
			TAIWAN	11.158	277.647
			CHINA	113	483
			MACAU	6.971	87.519
			THAILAND	368	6.814
			SINGAPORE	380	10.584
			PHILIPPINES	28.634	17.629
			MALAYSIA	46	1.429
			MALDIVES	122	642
			INDIA	2.651	9.283
			YEMEN	150	1.013
			UNITED ARAB EMIRATES	520	300
			GHANA	881	5.331
			SOUTH AFRICA	157	135
AUSTRALIA	6.452	64.686			
	200.207	1.871.525			

TABLE 4 : EXPORT BY COMMODITY AND COUNTRY OF DESTINATION
JANUARY - DECEMBER 2007

H S	COMMODITY DESCRIPTION	SITC	COUNTRY OF DESTINATION	NET WEIGHT (KG)	FOB VALUE (US \$)
			UNITED STATES	1.170.480	11.657.238
			CANADA	20.869	223.856
			MEXICO	3.951	47.485
			BRAZIL	10.981	103.158
			UNITED KINGDOM	113.841	1.455.393
			NETHERLANDS	85.401	781.696
			FRANCE	12.634	85.888
			GERMANY, FED. REP. OF	209.944	1.894.919
			SWITZERLAND	19.157	303.511
			DENMARK	1.352	13.364
			NORWAY	786	10.614
			FINLAND	5.734	50.532
			ITALY	1.800	10.800
			BULGARIA	67	109
			SLOVAKIA	312	3.070
8301100000	PADLOCKS	69911		22.712	27.433 *
			JAPAN	26	11
			PAPUA NEW GUINEA	1	20
			SINGAPORE	2.596	447
			MALAYSIA	108	2.176
			LAO PEOPLE'S DEM. REP.	1	2
			GHANA	18.200	24.375
			AUSTRALIA	1.774	394
			EAST TIMOR	6	8
8301200000	LOCKS OF A KIND USED F MOTOR VEHICLES	69911		2.264.368	21.999.768 *
			JAPAN	37.718	475.873
			PAPUA NEW GUINEA	3	19
			THAILAND	1.145.420	11.741.286
			SINGAPORE	12.226	102.156
			PHILIPPINES	11.648	145.176
			MALAYSIA	255.627	3.391.726
			VIET NAM	126.434	824.568
			INDIA	239.127	909.335
			SOUTH AFRICA	14.298	129.281
			AUSTRALIA	402.164	4.098.736
			NEW ZEALAND	2	18
			FIJI	1	6
			UNITED STATES	30	250
			VENEZUELA	13	559
			ARGENTINA	19.646	180.713
			BELGIUM	11	66
8301300000	LOCKS OF A KIND USED FOR FURNITURE	69911		1.219	4.759 *
			JAPAN	602	1.508
			THAILAND	9	177
			SINGAPORE	188	593
			MALAYSIA	108	1.524
			MALDIVES	28	150
			CANADA	174	607
			POLAND	90	150
			RUSSIA FEDERATION	20	50
8301400000	OTHER LOCKS	69911		124.577	258.061 *
			JAPAN	4.658	21.500
			TAIWAN	163	2.890
			CHINA	30.687	75.616
			THAILAND	1.132	17.623
			SINGAPORE	6.176	13.931
			PHILIPPINES	2	250
			MALAYSIA	2.000	12.326
			VIET NAM	64.287	18.894
			MALDIVES	3.586	4.229
			INDIA	11	30
			PAKISTAN	153	924
			UNITED ARAB EMIRATES	445	1.840
			AUSTRALIA	5.495	5.066
			UNITED STATES	776	25.893
			ANTIGUA AND BARBUDA	103	2.927
			UNITED KINGDOM	3	56
			NETHERLANDS	4.637	47.395
			GERMANY, FED. REP. OF	8	1.087
			BELGIUM	8	90
			ITALY	247	5.494
8301500000	CLASPS AND FRAMES WITH CLASPS, INCORPORATING LOCKS	69911		4.633	25.343 *
			JAPAN	580	1.950
			PHILIPPINES	17	18
			MALAYSIA	231	1.130
			VIET NAM	3.305	20.595
			UNITED STATES	500	1.650
8301600000	PARTS OF PADLOCKS AND LOCK	69911		381.066	2.773.813 *

TABLE 4 : EXPORT BY COMMODITY AND COUNTRY OF DESTINATION
JANUARY - DECEMBER 2007

H S	COMMODITY DESCRIPTION	SITC	COUNTRY OF DESTINATION	NET WEIGHT (KG)	FOB VALUE (US \$)
			JAPAN	3.954	37.900
			TAIWAN	10.732	54.228
			CHINA	55.080	73.760
			THAILAND	157.821	1.373.413
			SINGAPORE	420	6.867
			PHILIPPINES	23	276
			MALAYSIA	38.740	462.068
			VIET NAM	1	82
			MALDIVES	5	56
			INDIA	41.759	159.798
			TURKEY	17.299	64.211
			SOUTH AFRICA	348	7.235
			AUSTRALIA	53.898	525.801
			UNITED STATES	54	232
			VENEZUELA	13	263
			ARGENTINA	658	6.771
			BRAZIL	62	368
			BELGIUM	7	68
			SWITZERLAND	169	359
			ITALY	23	57
8301700000	KEYS PRESENTED SEPARATELY	69911		6.862	59.045 *
			JAPAN	34	256
			HONG KONG	1	1
			KOREA, REPUBLIC OF	317	5.468
			TAIWAN	77	537
			CHINA	21	332
			SINGAPORE	564	3.882
			MALAYSIA	5.469	47.403
			LAO PEOPLE'S DEM. REP.	1	15
			MALDIVES	280	544
			UNITED ARAB EMIRATES	3	50
			AUSTRALIA	3	6
			UNITED STATES	12	42
			CANADA	7	79
			BRAZIL	54	319
			UNITED KINGDOM	2	5
			NETHERLANDS	15	101
			GERMANY, FED. REP. OF	2	5
8302100000	HINGES	69913		228.317	826.435 *
			JAPAN	64.424	124.161
			TAIWAN	20	395
			PAPUA NEW GUINEA	12	91
			THAILAND	6.112	62.961
			SINGAPORE	41.722	180.653
			PHILIPPINES	36	173
			MALAYSIA	1.414	7.855
			VIET NAM	16.309	101.608
			MALDIVES	2.598	5.875
			INDIA	108	866
			PAKISTAN	8	27
			SRI LANKA	29.493	78.570
			UNITED ARAB EMIRATES	3	34
			SOUTH AFRICA	39	222
			AUSTRALIA	18.561	147.827
			EAST TIMOR	488	140
			UNITED STATES	23	141
			VENEZUELA	36	757
			ARGENTINA	3.878	35.659
			BOLIVIA	1.790	23.469
			ANTIGUA AND BARBUDA	97	3.185
			NETHERLANDS ANTILLES	533	1.642
			FRANCE	1.902	3.437
			GERMANY, FED. REP. OF	102	100
			ITALY	8	43
			UKRAINE	38.601	46.544
8302200000	CASTORS	69914		7.119	74.488 *
			JAPAN	243	1.869
			HONG KONG	1	2
			THAILAND	185	696
			SINGAPORE	2.072	54.600
			MALAYSIA	32	735
			INDIA	257	1.766
			UNITED ARAB EMIRATES	4.329	14.820
8302300000	OTH MOUNTINGS, FITTINGS AND SIMILAR ARTICLES SUITABLE FOR MOTOR VEHICLES	69915		263.336	658.983 *
			JAPAN	7.658	64.461
			CHINA	211	3.697
			THAILAND	145	1.523
			SINGAPORE	2.814	812

TABLE 4 : EXPORT BY COMMODITY AND COUNTRY OF DESTINATION
JANUARY - DECEMBER 2007

H S	COMMODITY DESCRIPTION	SITC	COUNTRY OF DESTINATION	NET WEIGHT (KG)	FOB VALUE (US \$)
			PHILIPPINES	38	204
			MALAYSIA	16.231	360.723
			VIET NAM	1.001	4.085
			AUSTRALIA	153.788	139.526
			NEW ZEALAND	78.818	71.606
			CANADA	1.312	1.646
			UNITED KINGDOM	1.312	10.680
			FRANCE	8	20
8302413010	HASPS ; SUITABLE FOR BUILDING SUITABLE FOR BUILDING	69916		3.254	53.188 *
			KOREA, REPUBLIC OF	1	2
			SINGAPORE	2.904	50.159
			AUSTRALIA	1	1
			UNITED STATES	9	49
			ANTIGUA AND BARBUDA	6	182
			UNITED KINGDOM	16	250
			NETHERLANDS	160	691
			FRANCE	78	966
			GERMANY, FED. REP. OF	79	888
8302413090	BOLTS, HOOKS, EYES AND STAPLES SUITABLE FOR BUILDING	69916		114	94 *
			JAPAN	44	78
			SINGAPORE	70	16
8302419000	OTHER MOUNTING SUITABLE FOR BUILDING	69916		3.943.840	13.146.337 *
			JAPAN	3.803.283	12.745.313
			HONG KONG	16	143
			KOREA, REPUBLIC OF	876	1.214
			TAIWAN	198	1.197
			CHINA	7.711	43.336
			THAILAND	299	3.852
			SINGAPORE	102.698	261.847
			PHILIPPINES	8.753	25.361
			MALAYSIA	8.509	20.764
			INDIA	658	3.673
			PAKISTAN	26	160
			UNITED ARAB EMIRATES	1.568	12.787
			AUSTRALIA	1.423	14.943
			EAST TIMOR	1.273	6.200
			UNITED STATES	245	95
			UNITED KINGDOM	5.557	582
			NETHERLANDS	113	183
			FRANCE	33	257
			GERMANY, FED. REP. OF	132	310
			NORWAY	462	4.112
			ITALY	7	8
8302421000	BOLTS AND HASPS SUITABLE FOR FURNITURE	69917		208.596	246.594 *
			JAPAN	754	2.598
			TAIWAN	6	26
			SINGAPORE	91	520
			BENIN	76.136	68.057
			NETHERLANDS	1	13
			SPAIN	131.608	175.380
8302429000	OTHER MOUNTING ; SUITABLE FOR FURNITURE	69917		2.692.026	8.284.946 *
			JAPAN	1.589.922	5.038.599
			HONG KONG	895.591	2.840.997
			KOREA, REPUBLIC OF	3.500	2.800
			TAIWAN	3.696	11.211
			THAILAND	9.266	35.794
			SINGAPORE	14.251	23.018
			PHILIPPINES	783	23.493
			MALAYSIA	81	921
			SRI LANKA	788	2.614
			REUNION	2.096	4.204
			BENIN	104.077	65.388
			AUSTRALIA	61.139	205.045
			NEW ZEALAND	335	1.773
			UNITED STATES	4.558	17.970
			CANADA	291	6.097
			ANTIGUA AND BARBUDA	1	54
			FRENCH POLYNESIA	83	220
			NETHERLANDS ANTILLES	154	476
			UNITED KINGDOM	31	112
			NETHERLANDS	313	646
			FRANCE	354	1.506
			BELGIUM	82	408
			IRELAND	80	50
			ITALY	19	110
			SPAIN	488	1.200
			RUSSIA FEDERATION	47	240
8302491000	MOUNTING OF A KIND SUITABLE FOR SADDLERY	69919		158.567	909.730 *

TABLE 4 : EXPORT BY COMMODITY AND COUNTRY OF DESTINATION
JANUARY - DECEMBER 2007

H S	COMMODITY DESCRIPTION	SITC	COUNTRY OF DESTINATION	NET WEIGHT (KG)	FOB VALUE (US \$)
			JAPAN	26	202
			CHINA	166	242
			SINGAPORE	158.154	907.937
			MALAYSIA	4	15
			INDIA	165	1.171
			ITALY	52	163
8302499000	OTHER MOUNTING ; OTH THAN OF A KIND SUITABLE FOR SADDLERY	69919	JAPAN	504.356	2.875.381 *
			HONG KONG	245.144	2.428.024
			TAIWAN	1	3
			PAPUA NEW GUINEA	3.279	1.920
			SINGAPORE	1	11
			SINGAPORE	217.792	382.601
			MALAYSIA	16.023	8.644
			MALDIVES	9.353	8.535
			INDIA	1.370	3.868
			AUSTRALIA	11.158	33.833
			UNITED STATES	140	5.732
			GERMANY, FED. REP. OF	95	2.210
8302500000	HAT-RACKS,HAT-PEGS, BRACKETS AND SIMILAR FIXTURES	69919	JAPAN	134.855	497.384 *
			CHINA	144	95
			SINGAPORE	3.340	7.550
			PHILIPPINES	11.005	37.521
			MALAYSIA	264	561
			INDIA	14.553	5.558
			SRI LANKA	144	380
			SAUDI ARABIA	2.551	9.140
			TURKEY	9.851	24.990
			UNITED ARAB EMIRATES	2.635	7.615
			EGYPT	9.505	22.368
			UNITED STATES	10.832	23.013
			MEXICO	14.476	211.898
			SURINAME	459	1.395
			GERMANY, FED. REP. OF	4.727	14.818
			SWEDEN	701	17.100
			HUNGARY	49.250	112.182
8302600000	AUTOMATIC DOOR CLOSERS	69919	JAPAN	418	1.200
			KOREA, REPUBLIC OF	277.995	360.416 *
			LEBANON	44.100	63.267
			UNITED ARAB EMIRATES	852	980
			UNITED STATES	3.873	5.990
			SPAIN	1.114	3.400
			ROMANIA	205.620	258.894
			BULGARIA	7.037	6.733
			ESTONIA	739	1.215
8303000000	ARMOURED/REINFORCED SAFES,STRONG-BOXES AND DOORS AND SAFE DEPOSIT LOCKERS	69912	JAPAN	14.660	19.937
			HONG KONG	8.791.737	13.764.692 *
			TAIWAN	3.842	2.082
			CHINA	405.714	754.363
			THAILAND	30.431	73.362
			SINGAPORE	140.987	266.625
			PHILIPPINES	647.660	829.740
			MALAYSIA	108.508	197.273
			CAMBODIA	9.366	12.497
			BRUNEI DARUSSALAM	940	1.171
			VIET NAM	5.814	13.036
			INDIA	675	2.275
			BANGLADESH	14.467	29.753
			SAUDI ARABIA	92	310
			KUWAIT	14.153	11.976
			JORDAN	52.637	68.144
			LEBANON	44.248	65.115
			YEMEN	16.590	35.114
			SYRIA ARAB REPUBLIC	45.817	57.935
			UNITED ARAB EMIRATES	15.472	21.130
			QATAR	95.808	78.681
			CYPRUS	233.709	189.953
			EGYPT	66.227	107.797
			MOROCCO	36.415	43.276
			ETHIOPIA	76.955	110.046
			TANZANIA, UNITED REP. OF	53.803	53.867
			KENYA	4.619	5.320
			NIGERIA	28.339	85.786
			SIERRA LEONE	161.892	504.238
			UGANDA	791.043	2.041.596
			NIGER	2.790	11.076
			SAO TOME AND PRINCIPE	10.626	29.967
				17.520	36.060
				521	800

TABLE 4 : EXPORT BY COMMODITY AND COUNTRY OF DESTINATION
JANUARY - DECEMBER 2007

H S	COMMODITY DESCRIPTION	SITC	COUNTRY OF DESTINATION	NET WEIGHT (KG)	FOB VALUE (US \$)
			SOUTH AFRICA	155.649	209.881
			AUSTRALIA	964.660	1.044.850
			NEW ZEALAND	188.087	131.471
			EAST TIMOR	8.690	12.072
			UNITED STATES	13	168
			TRINIDAD AND TOBAGO	8.690	18.682
			BAHAMAS	156	831
			JAMAICA	16.627	33.880
			BARBADOS	22.119	42.939
			GRENADA	3.042	5.563
			SAINT LUCIA	4.352	7.436
			UNITED KINGDOM	1.624.073	2.783.482
			NETHERLANDS	38.501	38.231
			FRANCE	430.440	644.605
			GERMANY, FED. REP. OF	648.541	1.301.773
			BELGIUM	14.000	16.003
			DENMARK	109.399	119.441
			NORWAY	21.350	39.436
			SWEDEN	7.646	21.714
			IRELAND	193.835	254.385
			ITALY	1.045.563	1.085.134
			SPAIN	46.548	52.780
			GREECE	64.569	74.107
			ESTONIA	9.037	22.602
			GEORGIA	8.676	38.750
			MALTA	19.794	24.112
8304001000	FILING CABINETS OR CARD-INDEX CABINETS	89511		36.142	58.947 *
			JAPAN	14.027	6.806
			HONG KONG	180	30
			SINGAPORE	20.559	47.826
			MALAYSIA	157	150
			UNITED ARAB EMIRATES	85	100
			AUSTRALIA	71	44
			UNITED STATES	522	2.977
			CANADA	222	724
			COLOMBIA	55	105
			SWITZERLAND	154	125
			SWEDEN	110	60
8304002000	OFFICE OR DESK EQUIPMENT OF COPPER OR OF LEAD	89511		18.149	4.871 *
			JAPAN	7.268	2.478
			THAILAND	3.566	516
			MALAYSIA	6.428	160
			GUAM	162	161
			UNITED STATES	725	1.556
8304009000	OTHER SIMILAR OFFICE OR DESK EQUIPMENT	89511		183.858	547.643 *
			JAPAN	15.928	16.105
			HONG KONG	800	56.401
			KOREA, REPUBLIC OF	203	10.000
			CHINA	11.231	53.481
			THAILAND	1.183	9.965
			SINGAPORE	29.184	71.314
			PHILIPPINES	222	736
			MALAYSIA	11.378	38.532
			QATAR	738	5.712
			ANGOLA	58.635	5.860
			SOUTH AFRICA	1.679	14.556
			MAURITIUS	45	670
			AUSTRALIA	7.143	13.227
			UNITED STATES	14.230	92.731
			CANADA	69	139
			COLOMBIA	1.600	14.461
			ECUADOR	2.334	12.396
			COSTA RICA	39	76
			BERMUDA	82	211
			FRENCH POLYNESIA	170	283
			MARTINIQUE	30	55
			NETHERLANDS ANTILLES	6	25
			UNITED KINGDOM	6.011	11.876
			NETHERLANDS	2.448	13.494
			FRANCE	562	868
			GERMANY, FED. REP. OF	4.877	55.645
			BELGIUM	350	262
			SWITZERLAND	164	772
			DENMARK	2.172	14.406
			NORWAY	2.655	17.760
			SWEDEN	1.184	2.308
			FINLAND	176	207
			ITALY	2.113	6.390

TABLE 4 : EXPORT BY COMMODITY AND COUNTRY OF DESTINATION
JANUARY - DECEMBER 2007

H S	COMMODITY DESCRIPTION	SITC	COUNTRY OF DESTINATION	NET WEIGHT (KG)	FOB VALUE (US \$)
			SPAIN	3.561	5.926
			PORTUGAL	306	213
			POLAND	350	580
8305109000	FITTINGS FOR LOOSE-LEAF BINDERS OR FILES OTH THAN DOUBLE LOOP WIRE BINDERS	89512		63.270	254.872 *
			KOREA, REPUBLIC OF	342	2.862
			TAIWAN	30	924
			CHINA	76	2.528
			THAILAND	311	2.963
			SINGAPORE	61.383	164.078
			PHILIPPINES	798	74.961
			MALAYSIA	316	6.525
			UNITED STATES	3	15
			GERMANY, FED. REP. OF	11	16
8305200000	STAPLES IN STRIPS	89512		80.822	199.146 *
			JAPAN	6.589	20.202
			TAIWAN	16.241	50.371
			THAILAND	7.224	19.257
			SINGAPORE	3.059	6.567
			MALAYSIA	543	1.438
			UNITED ARAB EMIRATES	37.275	74.337
			SOUTH AFRICA	1.162	3.812
			BELGIUM	838	1.728
			ITALY	1.295	3.469
			SPAIN	6.596	17.965
8305900000	LETTER CONERS, PAPER CLIPS, INDEXINGTAGS OFFICE ARTICLES	89512		348.697	977.449 *
			JAPAN	201.528	102.817
			KOREA, REPUBLIC OF	8	90
			CHINA	78.624	62.816
			PAPUA NEW GUINEA	20	504
			THAILAND	1.006	1.470
			SINGAPORE	3.998	59.254
			MALAYSIA	625	138
			MALDIVES	2.952	14.310
			INDIA	999	3.135
			SAUDI ARABIA	14.012	5.300
			UNITED ARAB EMIRATES	16	102
			AUSTRALIA	34.358	689.977
			NEW ZEALAND	11	96
			UNITED STATES	4	20
			FRANCE	10.534	37.400
			GERMANY, FED. REP. OF	2	20
8306101000	BELLS FOR CYCLES	69952		23.997	50.516 *
			JAPAN	4.859	10.717
			THAILAND	1.000	980
			SINGAPORE	38	1.106
			MALAYSIA	161	122
			UNITED ARAB EMIRATES	224	662
			AUSTRALIA	957	2.262
			NEW ZEALAND	1.246	1.377
			UNITED STATES	755	2.016
			CANADA	30	69
			UNITED KINGDOM	100	175
			NETHERLANDS	117	99
			FRANCE	3.988	19.768
			DENMARK	3	2
			FINLAND	4	38
			ITALY	8.605	7.003
			SPAIN	1.369	2.467
			HUNGARY	541	1.653
8306102000	BELLS, GONGS AND THE LIKE, OF COPPER	69952		374	946 *
			MALAYSIA	289	840
			ITALY	85	106
8306109000	BELLS, GONGS AND THE LIKE, OTH THAN OF COPPER	69952		282.310	550.757 *
			JAPAN	23.681	101.454
			HONG KONG	69	1.056
			KOREA, REPUBLIC OF	75	67
			TAIWAN	715	896
			CHINA	524	3.494
			MACAU	106	2.664
			SINGAPORE	2.251	6.723
			PHILIPPINES	822	1.643
			MALAYSIA	5.543	11.135
			MALDIVES	1.056	2.340
			INDIA	198	477
			OMAN	10	3
			UNITED ARAB EMIRATES	14	23
			EGYPT	64	92
			MADAGASCAR	16	17

TABLE 4 : EXPORT BY COMMODITY AND COUNTRY OF DESTINATION
JANUARY - DECEMBER 2007

H S	COMMODITY DESCRIPTION	SITC	COUNTRY OF DESTINATION	NET WEIGHT (KG)	FOB VALUE (US \$)
			REUNION	51	44
			ANGOLA	156	149
			SOUTH AFRICA	15.751	24.673
			AUSTRALIA	19.781	38.050
			NEW ZEALAND	1.697	2.510
			GUAM	294	1.828
			NEW CALEDONIA	319	977
			UNITED STATES	24.586	56.403
			CANADA	2.500	3.456
			MEXICO	1.318	2.087
			CHILE	2	31
			BRAZIL	238	416
			ANGUILLA	1	3
			NETHERLANDS ANTILLES	3.110	6.300
			UNITED KINGDOM	3.065	7.640
			NETHERLANDS	2.622	7.385
			FRANCE	11.033	19.572
			GERMANY, FED. REP. OF	3.253	8.837
			BELGIUM	2.884	5.135
			SWITZERLAND	55	2.047
			DENMARK	755	4.873
			NORWAY	50	125
			SWEDEN	19.982	51.164
			FINLAND	325	2.646
			ITALY	120.644	148.504
			SPAIN	2.547	7.479
			PORTUGAL	10	46
			GREECE	7.865	12.181
			HUNGARY	35	52
			POLAND	1.284	1.709
			YUGOSLAVIA	12	28
			CZECH REPUBLIC	916	2.250
			RUSSIA FEDERATION	25	73
8306210000	STATUETES AND OTHER ORNAMEN PLATED WITH PRECIOUS METAL	69782		94.547	232.519 *
			JAPAN	1.073	532
			CHINA	12	10
			SINGAPORE	80	155
			MALAYSIA	195	424
			BRUNEI DARUSSALAM	19	27
			IRAN (ISLAMIC REPUBLIC OF)	144	50
			TURKEY	122	1.103
			AUSTRALIA	1.755	1.522
			NEW ZEALAND	169	183
			NEW CALEDONIA	24	33
			VANUATU	975	1.158
			COOK ISLANDS	464	188
			UNITED STATES	65.421	181.744
			MEXICO	121	410
			BRAZIL	41	35
			COLOMBIA	1.823	2.857
			JAMAICA	2.040	600
			FRENCH POLYNESIA	849	681
			GUADELOUPE	552	1.606
			UNITED KINGDOM	68	119
			NETHERLANDS	1.029	680
			FRANCE	1.301	2.544
			GERMANY, FED. REP. OF	7.275	23.036
			AUSTRIA	48	825
			BELGIUM	29	46
			ITALY	4.629	8.718
			SPAIN	4.040	2.350
			GREECE	25	65
			POLAND	66	88
			RUSSIA FEDERATION	158	730
8306291000	STATUETES AND OTHER ORNAMEN, OF COPPER OR LEAD	69782		358.344	466.058 *
			JAPAN	11.125	8.988
			HONG KONG	692	12.683
			KOREA, DEM. PEOPLE'S REP.	55	10
			KOREA, REPUBLIC OF	1.591	2.399
			TAIWAN	1.610	3.295
			CHINA	4.461	11.599
			SINGAPORE	5.664	9.681
			PHILIPPINES	1.782	508
			MALAYSIA	185	826
			IRAN (ISLAMIC REPUBLIC OF)	29.152	25.237
			JORDAN	223	139
			OMAN	269	217
			TURKEY	259	184

TABLE 4 : EXPORT BY COMMODITY AND COUNTRY OF DESTINATION
JANUARY - DECEMBER 2007

H S	COMMODITY DESCRIPTION	SITC	COUNTRY OF DESTINATION	NET WEIGHT (KG)	FOB VALUE (US \$)
			TUNISIA	127	368
			REUNION	1.618	1.196
			SEYCHELLES	22	64
			SOUTH AFRICA	2.545	2.323
			MAURITIUS	282	106
			AUSTRALIA	75.555	69.407
			NEW ZEALAND	7.529	7.726
			NEW CALEDONIA	3.915	2.178
			VANUATU	293	338
			COOK ISLANDS	557	627
			FIJI	204	550
			UNITED STATES	28.443	61.032
			CANADA	5.933	2.271
			HONDURAS	5	10
			CHILE	2.552	2.355
			VENEZUELA	6.756	6.123
			BRAZIL	19	88
			COLOMBIA	1.518	2.762
			URUGUAY	666	393
			PERU	1.424	561
			BAHAMAS	87	63
			COSTA RICA	5.944	3.398
			ANGUILLA	4.210	4.171
			FRENCH GUIANA	376	723
			FRENCH POLYNESIA	885	556
			NETHERLANDS ANTILLES	1.632	1.156
			TURKS AND CAICOS ISLANDS	276	968
			GUADELOUPE	2.538	2.099
			UNITED KINGDOM	4.737	4.343
			NETHERLANDS	20.671	34.938
			FRANCE	14.061	22.891
			GERMANY, FED. REP. OF	4.778	15.368
			AUSTRIA	2.365	3.014
			BELGIUM	4.572	4.841
			SWITZERLAND	4.574	11.501
			DENMARK	514	456
			NORWAY	849	3.310
			SWEDEN	5.621	6.412
			FINLAND	539	166
			IRELAND	10.209	25.814
			ITALY	38.121	38.820
			SPAIN	19.564	32.583
			PORTUGAL	12.886	11.410
			GREECE	1.196	671
			POLAND	72	95
			RUSSIA FEDERATION	36	47
8306299000	STATUETES AND OTHER ORNAMEN, OF OTH THAN COPPER OR LEAD	69782		2.912.118	8.578.985 *
			JAPAN	36.869	52.887
			HONG KONG	940	2.535
			KOREA, REPUBLIC OF	1.582	4.561
			TAIWAN	2.410	3.413
			CHINA	13.544	44.283
			MACAU	1.667	7.700
			PAPUA NEW GUINEA	47	100
			THAILAND	62.491	86.446
			SINGAPORE	12.073	33.758
			PHILIPPINES	1.293	824
			MALAYSIA	13.120	27.686
			BRUNEI DARUSSALAM	26	126
			VIET NAM	308	242
			MALDIVES	288	1.068
			INDIA	3.085	5.245
			SRI LANKA	1.876	623
			IRAN (ISLAMIC REPUBLIC OF)	3.139	2.750
			SAUDI ARABIA	6.105	7.029
			KUWAIT	1	5
			JORDAN	6.061	6.070
			LEBANON	2.006	2.984
			UNITED ARAB EMIRATES	1.832	22.691
			BAHRAIN	703	1.582
			CYPRUS	89	206
			EGYPT	1.514	4.656
			TUNISIA	1.394	865
			TANZANIA, UNITED REP. OF	184	815
			MADAGASCAR	90	83
			KENYA	3.424	5.637
			REUNION	6.120	8.107
			BOTSWANA	144	360

TABLE 4 : EXPORT BY COMMODITY AND COUNTRY OF DESTINATION
JANUARY - DECEMBER 2007

H S	COMMODITY DESCRIPTION	SITC	COUNTRY OF DESTINATION	NET WEIGHT (KG)	FOB VALUE (US \$)
			SENEGAL	156	1.123
			SOUTH AFRICA	7.634	17.673
			MAURITIUS	1.973	2.502
			AUSTRALIA	101.957	170.193
			NEW ZEALAND	31.773	91.192
			GUAM	123	424
			NEW CALEDONIA	2.654	4.551
			NORTHERN MARIANA ISLANDS	309	465
			SAINT VINCENT AND THE GRENADINES	58	135
			VANUATU	1.655	1.702
			FIJI	2.045	7.007
			SAMOA	3.487	10.291
			UNITED STATES	846.221	2.904.309
			CANADA	56.287	108.862
			MEXICO	3.570	8.753
			CHILE	795	1.089
			VENEZUELA	627	691
			ARGENTINA	1.224	1.698
			BRAZIL	8.914	12.820
			COLOMBIA	1.328	2.027
			URUGUAY	2.100	6.672
			BAHAMAS	87	171
			DOMINICAN REPUBLIC	1.579	4.823
			COSTA RICA	3.485	3.634
			ANTIGUA AND BARBUDA	781	1.632
			ARUBA	791	1.238
			BERMUDA	146	1.078
			CAYMAN ISLANDS	1.511	9.218
			DOMINICA	37	70
			FRENCH GUIANA	349	724
			FRENCH POLYNESIA	15.602	18.421
			MARTINIQUE	2.855	7.690
			NETHERLANDS ANTILLES	148	579
			GUADELOUPE	558	858
			UNITED KINGDOM	76.244	215.189
			NETHERLANDS	99.945	358.859
			FRANCE	80.894	154.851
			GERMANY, FED. REP. OF	54.099	157.855
			AUSTRIA	1.354	3.457
			BELGIUM	29.221	39.893
			SWITZERLAND	3.370	10.446
			DENMARK	3.507	3.905
			NORWAY	1.943	7.522
			SWEDEN	45.587	151.328
			FINLAND	147	105
			IRELAND	2.077	8.294
			ITALY	176.276	297.695
			SPAIN	1.013.805	3.363.791
			PORTUGAL	6.336	6.326
			GREECE	13.972	29.843
			HUNGARY	8.884	14.561
			POLAND	590	1.458
			ROMANIA	1.103	1.515
			BULGARIA	1.851	5.212
			KAZAKHSTAN	32	46
			UKRAINE	113	137
			CROATIA	1.046	984
			MALTA	1.488	3.741
			SLOVAKIA	692	1.864
			CZECH REPUBLIC	145	323
			RUSSIA FEDERATION	153	133
8306301000	PHOTOGRAPH, PICTURE OR SIMILAR FRAMES; MIRRORS : OF COPPER	69782		1.573	3.934 *
			JAPAN	371	799
			HONG KONG	1	2
			MALAYSIA	65	160
			UNITED STATES	77	442
			NETHERLANDS	495	1.108
			ITALY	343	426
			SPAIN	38	692
			POLAND	183	305
8306309000	PHOTOGRAPH, PICTURE OR SIMILAR FRAMES; MIRRORS : OF OTH THAN COPPER	69782		1.020.508	2.510.547 *
			JAPAN	867.044	2.029.626
			HONG KONG	144	857
			KOREA, REPUBLIC OF	772	2.093
			TAIWAN	439	17.060
			CHINA	869	20.424
			THAILAND	3.115	6.957
			SINGAPORE	4.144	26.126

TABLE 4 : EXPORT BY COMMODITY AND COUNTRY OF DESTINATION
JANUARY - DECEMBER 2007

H S	COMMODITY DESCRIPTION	SITC	COUNTRY OF DESTINATION	NET WEIGHT (KG)	FOB VALUE (US \$)
			PHILIPPINES	5	549
			MALAYSIA	1.025	1.558
			INDIA	1.602	3.445
			IRAN (ISLAMIC REPUBLIC OF)	15	393
			SAUDI ARABIA	6.282	2.930
			LEBANON	187	750
			TURKEY	35	184
			UNITED ARAB EMIRATES	24	55
			SEYCHELLES	1.427	2.630
			SOUTH AFRICA	386	350
			MAURITIUS	114	450
			AUSTRALIA	6.696	23.130
			NEW ZEALAND	417	746
			GUAM	7	39
			NEW CALEDONIA	78	292
			UNITED STATES	20.768	54.867
			CANADA	376	1.380
			MEXICO	2.245	6.451
			ECUADOR	820	2.150
			DOMINICAN REPUBLIC	1.721	2.935
			ANGUILLA	40	451
			UNITED KINGDOM	5.594	23.536
			NETHERLANDS	11.236	17.897
			FRANCE	17.918	24.761
			GERMANY, FED. REP. OF	3.950	5.675
			BELGIUM	82	326
			SWITZERLAND	1.227	328
			DENMARK	120	2.167
			ITALY	35.746	116.314
			SPAIN	23.759	110.487
			POLAND	43	28
			RUSSIA FEDERATION	36	150
8307100000	FLEXIBLE TUBING OF BASE METAL, WITH OR WITHOUT FITTING OF IRON OR STEEL	69951		191.013	169.006 *
			JAPAN	25.987	48.360
			SINGAPORE	161.581	118.364
			INDIA	95	8
			NIGERIA	2.526	1.530
			UNITED STATES	824	744
8307900000	FLEXIBLE TUBING OF BASE METAL, WITH OR WITHOUT FITTING OF OTHER BASE METAL	69951		2.184.498	2.046.129 *
			JAPAN	784	5.963
			TAIWAN	1	3
			SINGAPORE	2.181.095	1.989.864
			BRUNEI DARUSSALAM	2.591	50.000
			SOUTH AFRICA	27	299
8308100000	HOOKS,EYES&EYELET O BASE METAL OF A K. USED F CLOTH,FOOTWEAR,AWNINGS&HANDBAGS	69933		25.637	78.177 *
			JAPAN	2.232	1.173
			HONG KONG	9.073	22.446
			KOREA, REPUBLIC OF	330	11.016
			TAIWAN	132	2.479
			CHINA	1	13
			PAPUA NEW GUINEA	1	1
			THAILAND	83	1.624
			SINGAPORE	66	510
			PHILIPPINES	47	901
			MALAYSIA	848	3.641
			VIET NAM	11.205	30.492
			INDIA	10	117
			BANGLADESH	3	147
			MADAGASCAR	1.149	487
			UNITED STATES	3	111
			CANADA	253	482
			VENEZUELA	170	1.871
			GERMANY, FED. REP. OF	11	64
			BELGIUM	2	6
			PORTUGAL	18	596
8308200000	TUBULAR/BIFURCATED RIVETS OF BS METAL OF A KIND USED FOR CLOTHING,FOOTWEAR	69933		10.078	28.747 *
			JAPAN	7	36
			KOREA, REPUBLIC OF	300	23.760
			CHINA	1	6
			INDIA	9	66
			MADAGASCAR	9.761	4.879
8308901000	BEADS OF BASE METAL	69933		75.543	1.205.184 *
			JAPAN	3.252	113.714
			HONG KONG	4	11
			TAIWAN	1	62
			THAILAND	6.463	283.841
			SINGAPORE	442	1.767
			MALAYSIA	396	12.074

TABLE 4 : EXPORT BY COMMODITY AND COUNTRY OF DESTINATION
JANUARY - DECEMBER 2007

H S	COMMODITY DESCRIPTION	SITC	COUNTRY OF DESTINATION	NET WEIGHT (KG)	FOB VALUE (US \$)
			BRUNEI DARUSSALAM	11	27
			MALDIVES	103	721
			INDIA	71	21
			TURKEY	72	2.393
			UNITED ARAB EMIRATES	91	2.870
			EGYPT	829	3.790
			KENYA	14	238
			SOUTH AFRICA	989	5.505
			MAURITIUS	511	1.359
			AUSTRALIA	1.033	16.756
			NEW ZEALAND	644	33.411
			GUAM	1.168	6.995
			NEW CALEDONIA	2.129	7.600
			VANUATU	15	380
			FIJI	40	836
			UNITED STATES	9.640	142.685
			CANADA	7.216	50.015
			MEXICO	1.629	16.014
			PANAMA	4	96
			CHILE	1.234	3.546
			COLOMBIA	69	265
			BAHAMAS	1	8
			JAMAICA	65	719
			PUERTO RICO	232	576
			BELIZE	7	10
			DOMINICAN REPUBLIC	1.935	3.195
			COSTA RICA	177	3.446
			BARBADOS	105	278
			FRENCH POLYNESIA	7	87
			MARTINIQUE	75	784
			NETHERLANDS ANTILLES	959	21.416
			SAINT KITTS AND NEVIS	27	377
			UNITED KINGDOM	4.565	61.941
			NETHERLANDS	13.996	286.435
			FRANCE	2.365	7.356
			GERMANY, FED. REP. OF	1.092	27.856
			AUSTRIA	189	2.445
			BELGIUM	144	1.812
			SWITZERLAND	59	997
			DENMARK	205	656
			NORWAY	104	3.706
			SWEDEN	27	513
			ITALY	1.213	7.467
			SPAIN	7.582	52.280
			GREECE	192	1.985
			HUNGARY	44	614
			POLAND	339	692
			CROATIA	373	5.753
			SLOVAKIA	40	418
			CZECH REPUBLIC	1.354	4.370
8308902000	SPANGLES OF BASE METAL	69933		18.975	27.842 *
			UNITED ARAB EMIRATES	1.533	19.317
			MADAGASCAR	17.442	8.525
8308909000	OTHER CLUPS AND PARTS	69933		71.280	219.232 *
			JAPAN	3.966	25.546
			HONG KONG	1.156	28.203
			CHINA	1.544	19.747
			PAPUA NEW GUINEA	17	10
			THAILAND	1.180	2.374
			SINGAPORE	343	7.327
			PHILIPPINES	54	200
			MALAYSIA	1.982	6.713
			MYANMAR (FORM. BURMA)	1	44
			VIET NAM	9.210	19.551
			SRI LANKA	38.850	34.331
			SAUDI ARABIA	49	1.705
			SOUTH AFRICA	290	367
			AUSTRALIA	1	2
			NEW ZEALAND	30	54
			UNITED STATES	392	1.099
			CANADA	70	181
			ECUADOR	13	35
			DOMINICAN REPUBLIC	5	9
			UNITED KINGDOM	12	120
			NETHERLANDS	434	5.663
			FRANCE	4.324	3.970
			GERMANY, FED. REP. OF	169	29.381
			BELGIUM	1	20

TABLE 4 : EXPORT BY COMMODITY AND COUNTRY OF DESTINATION
JANUARY - DECEMBER 2007

H S	COMMODITY DESCRIPTION	SITC	COUNTRY OF DESTINATION	NET WEIGHT (KG)	FOB VALUE (US \$)
			DENMARK	394	1.262
			ITALY	1.300	4.401
			SPAIN	5.483	26.863
			CZECH REPUBLIC	10	54
8309100000	CROWN CORKS OF PACKING ACCESSORIES OF BASE METAL	69953	HONG KONG	263.611	574.061 *
			PAPUA NEW GUINEA	41	5.719
			SINGAPORE	151.631	354.060
			MALAYSIA	2.345	5.411
			MYANMAR (FORM. BURMA)	26.733	51.290
			VIET NAM	13.823	30.640
			UNITED ARAB EMIRATES	46.807	83.966
			AUSTRALIA	21.559	41.512
8309901000	CAPSULES FOR BOTTLES OF BASE METAL	69953	AUSTRALIA	672	1.463
			JAPAN	894.264	1.616.395 *
			KOREA, REPUBLIC OF	51.945	133.470
			CHINA	164.553	257.753
			THAILAND	103.245	190.510
			SINGAPORE	20.479	40.535
			PHILIPPINES	13.857	23.801
			MALAYSIA	6.058	14.810
			VIET NAM	195.487	344.387
			UNITED ARAB EMIRATES	114.778	183.813
			AUSTRALIA	124.560	242.874
			ARGENTINA	194	314
			BELGIUM	37.730	78.941
8309902000	TOP ENDS OF ALUM. CANS OF BASE METAL	69953	BELGIUM	61.378	105.187
			CHINA	3.202.511	10.280.110 *
			PAPUA NEW GUINEA	10.694	77.010
			SINGAPORE	914.855	2.379.157
			PHILIPPINES	4	4
			MALAYSIA	863.410	1.329.084
			MYANMAR (FORM. BURMA)	674.033	2.246.181
			VIET NAM	1.355	7.209
			INDIA	653.052	3.908.198
			NEW CALEDONIA	2.280	23.730
			UNITED STATES	82.827	309.536
8309903000	OTHER CAPS FOR CANS OF BASE METAL	69953	UNITED STATES	1	1
			JAPAN	110	450 *
8309904000	BUNGS FOR METAL DRUMS; BUNG COVERS; SEALS;CASE CORNER PROTECTORS	69953	JAPAN	110	450 *
			SINGAPORE	367.917	745.086 *
			AUSTRALIA	22.066	50.150
8309905000	OTH PACKING ACCESSORIES, OF ALUMINIUM	69953	SINGAPORE	345.807	694.656 *
			MALESIYA	44	280
			JAPAN	256.982	629.912 *
			KOREA, REPUBLIC OF	78.735	208.979
			CHINA	42.757	68.526
			SINGAPORE	20.847	36.113
			PHILIPPINES	54.566	166.794
			MALAYSIA	4.465	11.320
			MYANMAR (FORM. BURMA)	41.137	72.100
			CAMBODIA	10	194
			VIET NAM	6	60
			AUSTRALIA	2.892	9.465
			UNITED STATES	562	2.642
			SWEDEN	9.125	47.540
			CZECH REPUBLIC	1.824	4.718
8309909000	OTH PACKING ACCESSORIES, OF BASE METAL	69953	CZECH REPUBLIC	56	1.461
			JAPAN	1.138.858	2.180.719 *
			HONG KONG	16.519	22.558
			KOREA, REPUBLIC OF	20	250
			TAIWAN	119	2.187
			CHINA	64	812
			THAILAND	8.894	165.455
			SINGAPORE	1.672	33.324
			MALAYSIA	989.890	1.363.688
			VIET NAM	42.105	96.651
			INDIA	14.772	269.374
			EGYPT	27.810	49.254
			LIBERIA	786	8.926
			AUSTRALIA	298	360
			UNITED STATES	21.888	85.966
			VENEZUELA	281	6.223
			BOLIVIA	10.838	24.183
			NETHERLANDS	19	200
			FRANCE	3	12
			GERMANY, FED. REP. OF	544	8.495
			DENMARK	54	30
			DENMARK	2.180	40.891

TABLE 4 : EXPORT BY COMMODITY AND COUNTRY OF DESTINATION
JANUARY - DECEMBER 2007

H S	COMMODITY DESCRIPTION	SITC	COUNTRY OF DESTINATION	NET WEIGHT (KG)	FOB VALUE (US \$)
8310000000	SIGN , NAME, ADDRESS AND SIMILAR PLATES, NUMBERS, AND OTH SYMBOLS, OF BASE METAL	69954	SWEDEN	102	1.880
			JAPAN	8.530	51.811 *
			HONG KONG	59	637
			TAIWAN	4	30
			PAPUA NEW GUINEA	1.601	6.195
			THAILAND	2	2
			SINGAPORE	1.696	5.470
			PHILIPPINES	449	8.241
			MALAYSIA	31	548
			VIET NAM	138	505
			MALDIVES	2.769	17.360
			INDIA	66	640
			UNITED ARAB EMIRATES	3	9
			QATAR	2	80
			SOUTH AFRICA	1	5
			MAURITIUS	6	20
			AUSTRALIA	34	79
UNITED STATES	1.532	8.090			
VENEZUELA	20	350			
NETHERLANDS	46	3.411			
GERMANY, FED. REP. OF	35	57			
SPAIN	3	70			
8311101000	COATED ELECTRODES OF BASE METAL, FOR ELECTRIC ARC-WELDING : IN ROLLS	69955	SPAIN	33	12
			KOREA, REPUBLIC OF	2.113.207	2.279.522 *
			CHINA	6.359	14.400
			THAILAND	13.319	14.630
			SINGAPORE	62.209	73.814
			PHILIPPINES	1.700.120	1.808.654
			VIET NAM	114.297	132.643
			INDIA	55.900	49.939
			SAUDI ARABIA	55.000	63.040
			KUWAIT	40.000	45.870
			OMAN	19.000	20.797
			UNITED ARAB EMIRATES	5.000	3.465
			8311109000	COATED ELECTRODES OF BASE METAL, FOR ELEC TRIC ARC-WELDING, IN OTH THAN ROLLS	69955
JAPAN	21.931.541	27.775.217 *			
HONG KONG	440	307			
KOREA, REPUBLIC OF	92.362	402.080			
TAIWAN	16.978	139.900			
CHINA	72.597	127.441			
MONGOLIA	171.739	457.418			
PAPUA NEW GUINEA	10.003	11.525			
THAILAND	19.470	17.973			
SINGAPORE	560.185	848.357			
PHILIPPINES	14.943.744	16.235.181			
MALAYSIA	615.939	875.582			
CAMBODIA	1.609.959	1.922.891			
BRUNEI DARUSSALAM	24.598	18.589			
VIET NAM	43.947	63.168			
INDIA	224.186	425.652			
PAKISTAN	208.129	301.787			
BANGLADESH	49.696	44.010			
SRI LANKA	2.145	52.593			
IRAQ	4.511	7.429			
IRAN (ISLAMIC REPUBLIC OF)	39.998	39.600			
SAUDI ARABIA	75.972	313.975			
KUWAIT	819.990	845.655			
LEBANON	30.444	32.639			
YEMEN	79.993	80.640			
OMAN	19.998	19.660			
SYRIA ARAB REPUBLIC	79.596	76.372			
UNITED ARAB EMIRATES	119.227	119.660			
QATAR	1.216.601	1.269.262			
LIBYAN ARAB JAMAHIRIYA	38.797	38.696			
ALGERIA	38.355	39.286			
MADAGASCAR	40.000	40.040			
CAMEROON	38.999	40.039			
SOUTH AFRICA	20	21.660			
AUSTRALIA	264.961	316.300			
UNITED STATES	150.177	325.177			
CANADA	65.283	711.980			
ARGENTINA	140.240	1.465.637			
GERMANY, FED. REP. OF	1.992	19.401			
AUSTRIA	170	7.630			
8311201000	CORED WIRE OF BASE METAL, FOR ELECTRIC ARC-WELDING : IN ROLLS	69955	TAIWAN	100	25
			CHINA	122.550	285.971 *
			TAIWAN	1.313	10.375
			CHINA	990	1.920

TABLE 4 : EXPORT BY COMMODITY AND COUNTRY OF DESTINATION
JANUARY - DECEMBER 2007

H S	COMMODITY DESCRIPTION	SITC	COUNTRY OF DESTINATION	NET WEIGHT (KG)	FOB VALUE (US \$)
			SINGAPORE	36.230	70.410
			LAO PEOPLE'S DEM. REP.	1.901	23.593
			YEMEN	5.316	46.041
			AUSTRALIA	76.800	133.632
8311209000	CORED WIRE OF BASE METAL, FOR ELECTRIC ARC-WELDING : IN OTH THAN ROLLS	69955	HONG KONG	35.980	269.970 *
			SINGAPORE	11.500	32.489
			SINGAPORE	5.512	56.628
			PHILIPPINES	3.000	3.120
			AUSTRALIA	15.948	177.503
			UNITED STATES	1	5
			GERMANY, FED. REP. OF	19	225
8311301000	COATED RODS & CORE WIRE OF BASE METAL FOR SOLD,BRAZ/WELDING BY FLAME IN ROLL	69955	SINGAPORE	7.255	68.349 *
			PAKISTAN	3.541	40.940
			PAKISTAN	3.714	27.409
8311309000	COATED RODS & CORE WIRE, BASE METAL, FOR SOLD,BRAZ/WELD BY FLAME IN OTH THAN ROLL	69955	JAPAN	1.551.646	2.170.919 *
			KOREA, REPUBLIC OF	481	298
			CHINA	2.863	16.687
			CHINA	210	267
			THAILAND	42.525	148.930
			SINGAPORE	1.261.095	1.567.211
			PHILIPPINES	41.794	44.637
			MALAYSIA	16.061	80.174
			VIET NAM	2	2
			INDIA	20.000	20.280
			SAUDI ARABIA	40.000	45.870
			JORDAN	18.280	25.334
			OMAN	19.000	23.450
			QATAR	19.000	23.691
			BAHRAIN	16.950	51.885
			AUSTRALIA	50.655	90.812
			EAST TIMOR	20	2
			UNITED STATES	1.699	13.100
			UNITED KINGDOM	1.011	18.289
8311900000	WIRE AND RODS, OF AGGLOMERATED BASE METAL POWDER, USED FOR METAL SPRAYING.	69955	JAPAN	850.964	3.737.748 *
			KOREA, REPUBLIC OF	604	329
			CHINA	1.778	11.564
			CHINA	1.595	2.978
			PAPUA NEW GUINEA	8	204
			THAILAND	15.170	60.003
			SINGAPORE	824.627	3.514.198
			BANGLADESH	1	3
			UNITED ARAB EMIRATES	1.003	39.113
			SOUTH AFRICA	4	2
			UNITED STATES	46	34
			NETHERLANDS	3.835	65.500
			FRANCE	1.548	9.211
			GERMANY, FED. REP. OF	173	251
			BELGIUM	572	34.358
8401100000	NUCLEAR REACTORS	71871	SINGAPORE	17.853	333.935 *
			MALAYSIA	16.043	321.545
			FRANCE	229	5.419
			BELGIUM	31	4.533
			BELGIUM	1.550	2.438
8401200000	MACHIN AND APP FOR ISOTOPIC SEPARATION, AND PARTS THEREOF NON-IRRADIATED	72847	THAILAND	61.976	1.286.195 *
			SINGAPORE	27	2.730
			SINGAPORE	13.950	40.000
			MALAYSIA	4.000	397.332
			UNITED STATES	43.999	846.133
8401400000	PARTS OF NUCLEAR REACTORS	71878	NETHERLANDS	10	100 *
			NETHERLANDS	10	100
8402111000	WATERTUBE BOILER ELECTRIC WITH A STEAM PRODUCTION EXCEEDING 45 TONS PER HOUR	71111	SINGAPORE	3.938	99.225 *
			THAILAND	36	1.469
			SINGAPORE	3.566	95.068
			PHILIPPINES	336	2.688
8402112000	WATERTUBE BOILER NOT ELECTRIC WITH A STEAM PRODUCTION EXCEEDING 45 TONS/ HOUR	71111	SINGAPORE	49.631	521.673 *
8402121100	WATERTUBE BOILERS ELECT. WITH A STEAM 15 TONS <= STEAM PROD.< 45TONS/HOURS	71111	SINGAPORE	49.631	521.673
8402121900	WATERTUBE BOILERS ELECTRIC WITH A STEAM PROD < 15 TONS /HOURS	71111	MALAYSIA	9.007	46.176 *
			MALAYSIA	9.007	46.176
			SINGAPORE	28.270	83.179 *
			MALAYSIA	2.054	52.886
			MALAYSIA	16.205	13.534
			SRI LANKA	10.000	13.145
			GHANA	11	3.614
8402122900	WATERTUBE BOILERS NOT ELECTRIC WITH A 15 TONS <= STEAM PROD.< 45TONS/HOURS	71111	SINGAPORE	24.947	118.025 *
			VIET NAM	12.585	63.249
			SRI LANKA	12.362	54.776
8402191100	ELECTRIC BOILERS WITH A STEAM PROD.< 15 TONS/HOURS	71111	SINGAPORE	52	559 *
			SINGAPORE	52	559

TABLE 4 : EXPORT BY COMMODITY AND COUNTRY OF DESTINATION
JANUARY - DECEMBER 2007

H S	COMMODITY DESCRIPTION	SITC	COUNTRY OF DESTINATION	NET WEIGHT (KG)	FOB VALUE (US \$)
8402191900	OTH VAPOUR ELECT GENERATING BOILERS,INCL HYBRID BOILERS, STEAM PROD<=15 TON/HOURS	71111	BANGLADESH	6.444	42.250 *
8402192900	OTH NOT-ELECT GENERATING BOILERS,INCL HYBRID BOILERS, STEAM PROD<=15 TON/HOURS	71111	SINGAPORE	36	4.000 *
8402201000	ELECTRIC SUPER HEATED WATER BOILERS ELECTRICALLY OPERATED	71112	PHILIPPINES	651	5.200 *
8402202000	ELECTRIC SUPER HEATED WATER BOILERS NOT ELECTRICALLY OPERATED	71112	JAPAN	1.393	20.962 *
			SINGAPORE	743	7.162
			SINGAPORE	650	13.800
8402901000	BOILER BODIES OR SHELLS GENERATING BOILERS	71191	JAPAN	14.616.468	55.757.095 *
			KOREA, REPUBLIC OF	108	10.607
			SINGAPORE	10.250	14.297
			VIET NAM	522.483	3.020.869
			AUSTRALIA	3.540.327	10.001.333
			UNITED STATES	4.016.661	13.360.853
			CANADA	3.271.733	17.853.157
			FRANCE	3.252.588	11.489.332
			FRANCE	2.318	6.647
8402909000	OTHER PARTS OF STEAM OR OTHER VAPOUR GENERATING BOILERS	71191	JAPAN	218.293	1.912.451 *
			THAILAND	5.522	553.568
			SINGAPORE	3.975	130.208
			PHILIPPINES	85.749	328.466
			MALAYSIA	57.897	164.929
			AUSTRALIA	1.704	19.678
			UNITED STATES	640	10.745
			DENMARK	35.922	596.857
			DENMARK	26.884	108.000
8403100000	BOILERS OF CENTRAL HEATING BOILERS OTHER THAN THOSE OF HEADING 84.2.	81217	JAPAN	545.190	2.593.124 *
			SINGAPORE	38.515	420.000
			MALAYSIA	44.123	209.659
			INDIA	70.050	111.810
			UNITED ARAB EMIRATES	10.000	5.049
			AUSTRALIA	187.229	1.191.252
			FIJI	141.976	442.869
			UNITED STATES	28.441	106.000
			NETHERLANDS	22.201	85.000
			NETHERLANDS	2.655	21.485
8403909000	OTHER PART OF CENTRAL HEATING BOILERS OTH THAN THOSE OF HEADING 84.2.	81219	SINGAPORE	11.818	89.439 *
			FRENCH POLYNESIA	7.353	87.382
			FRENCH POLYNESIA	4.465	2.057
8404101090	OTH AUXILIARY PLANT FOR USE WITH BOILERS OF HEADING 84.2	71121	SINGAPORE	107.170	1.012.505 *
			MALAYSIA	51.582	520.677
			MALAYSIA	55.588	491.828
8404200000	CONDENSERS FOR STEAM OR OTHER VAPOUR POWER UNITS	71122	KOREA, REPUBLIC OF	3.521.024	25.783.901 *
			TAIWAN	78.086	360.275
			CHINA	3.373	11.075
			MALAYSIA	576.630	2.115.006
			INDIA	28.320	245.914
			OMAN	251.517	1.526.358
			AUSTRALIA	266.078	3.682.076
			UNITED STATES	64.529	226.701
			GERMANY, FED. REP. OF	186.700	856.263
			FINLAND	25.004	41.412
			ITALY	1.942.875	16.199.449
			ITALY	97.912	519.372
8404902900	PART OTH THAN BOILER BODIES OR SHELLS OF GOODS OF SUBHEADING 844.1.2 :	71192	HONG KONG	149.179	441.350 *
			SINGAPORE	282	9.895
			MALAYSIA	3.236	73.106
			OMAN	3.779	31.446
			OMAN	141.882	326.903
8404909000	OTHER PARTS OF AUXILIARY MACHINERY FOR USE WITH BOILERS	71192	KOREA, REPUBLIC OF	238.525	1.441.027 *
			THAILAND	3.500	21.314
			SINGAPORE	31	5.400
			MALAYSIA	85.545	388.211
			INDIA	81	80
			AUSTRALIA	300	1.260
			GERMANY, FED. REP. OF	138.142	880.041
			SWITZERLAND	518	234
			SWITZERLAND	10.408	144.487
8405100000	PRODUCER GAS/WATER GAS GENERATORS,WITH OR WITHOUT PURIFIERS; ACETYLENE GAS	74171	JAPAN	266.573	1.427.976 *
			KOREA, REPUBLIC OF	90.651	1.235.068
			SINGAPORE	422	10.274
			PHILIPPINES	160.148	138.415
			MALAYSIA	725	7.153
			MALDIVES	2.889	2.516
			GHANA	522	1.447
			NIGERIA	342	2.311
			NIGERIA	4.719	2.100

TABLE 4 : EXPORT BY COMMODITY AND COUNTRY OF DESTINATION
JANUARY - DECEMBER 2007

H S	COMMODITY DESCRIPTION	SITC	COUNTRY OF DESTINATION	NET WEIGHT (KG)	FOB VALUE (US \$)
8405900000	PARTS OF PRODUCER GAS OR WATER GENERATORS	74172	BENIN	2.205	1.132
			UNITED STATES	3.950	27.560
			JAPAN	129.351	1.319.685 *
			SINGAPORE	3	1.889
			MALAYSIA	51.229	513.416
			AUSTRALIA	130	240
			CHILE	50.785	309.292
			UNITED KINGDOM	25.729	459.961
			AUSTRIA	280	600
			8406100000	TURBINES FOR MARINE PROPULSION	71211
8406810000	TURBINES OTH THAN MARINE PROPULSION OF AN OUTPUT EXCEEDING 4 MW	71219	SINGAPORE	5.280	6.023 *
			JAPAN	1.800	269.850 *
8406820000	TURBINES OTH THAN MARINE PROPULSION OF AN OUTPUT NOT EXCEEDING 4 MW	71219	GERMANY, FED. REP. OF	500	1.500
			JAPAN	1.300	268.350
			MALAYSIA	7.380	210.728 *
8406900000	PARTS OF STEAM TURBINES AND PARTS	71280	AUSTRALIA	4.810	200.722
			GERMANY, FED. REP. OF	270	6
			JAPAN	2.300	10.000
			KOREA, REPUBLIC OF	1.842.982	16.218.253 *
			CHINA	15.005	691.726
			THAILAND	192	1.180
			SINGAPORE	738.472	3.027.519
			PHILIPPINES	439.562	4.733.991
			MALAYSIA	4.590	36.811
			INDIA	204	1.100
			SYRIA ARAB REPUBLIC	1.094	109.599
			AUSTRALIA	22.838	67.800
			NEW ZEALAND	1.464	24.866
			UNITED STATES	218	50.420
			NETHERLANDS	212	42
			GERMANY, FED. REP. OF	74.344	1.431.844
			AUSTRIA	2.900	12.660
FINLAND	274.901	4.840.837			
ITALY	86.602	354.899			
8407100000	SPARK-IGNITION RCPRCTG PISTON ENGINES FOR AIRCRAFT	71311	FINLAND	180.300	832.011
			ITALY	84	948
			JAPAN	16.959	2.129.058 *
			SINGAPORE	1.935	15.991
			MALAYSIA	10.121	627.556
			PAKISTAN	34	1.862
			UNITED ARAB EMIRATES	278	258.308
			NEW ZEALAND	1.250	4.500
			UNITED KINGDOM	95	600
			GERMANY, FED. REP. OF	800	750.000
			DENMARK	895	9.241
			ITALY	220	10.000
			RUSSIA FEDERATION	306	1.000
			8407210000	OUTBOARD MOTORS, MARINE PROPULSION ENGINES	71331
8407291000	SPARK-IGNITION RCPRCTG PISTON ENGN FOR OTH MARINE PROP EGN, OUTPUT <= 22.38KW	71332	HONG KONG	21.771	276.345 *
			KOREA, REPUBLIC OF	1.300	38.000
			THAILAND	680	16.606
			SINGAPORE	4.237	161.092
			SAO TOME AND PRINCIPE	431	317
			COMOROS	7.903	10.350
			GERMANY, FED. REP. OF	7.000	48.000
			JAPAN	220	1.980
			THAILAND	56.859	587.332 *
			THAILAND	1.441	1.123
8407299000	SPARK-IGNITION RCPRCTG PISTON ENGN FOR OTH MARINE PROP EGN, OUTPUT >75KW	71332	MALAYSIA	16.074	83.829
			THAILAND	39.344	502.380
			MALAYSIA	43.839	360.754 *
			THAILAND	18.388	281.500
8407310000	RECIPROCATING PISTON ENGINE OF VICHILE OF CHAPTER 87 ,CAPACITY <=5 CC	71321	MALAYSIA	14.394	1.120
			NIGERIA	3.415	4.890
			AUSTRALIA	7.642	73.244
			JAPAN	34.075	672.849 *
			HONG KONG	25.790	518.180
8407320000	RECIPROCATING PISTON ENGINE OF VICHILE OF CHAPTER 87 ,5CC< CAPACITY <=25 CC	71321	MALAYSIA	7.932	153.322
			JAPAN	353	1.347
			TAIWAN	40.113	865.552 *
			THAILAND	62	376
			MALAYSIA	178	1.410
			INDIA	71	1.142
8407330000	RECIPROCATING PISTON ENGINE OF VICHILE	71321	MALAYSIA	3.966	33.769
			INDIA	46	822
			UNITED STATES	35.790	828.033
			JAPAN	33.638	471.099 *
			NETHERLANDS	35.790	828.033

TABLE 4 : EXPORT BY COMMODITY AND COUNTRY OF DESTINATION
JANUARY - DECEMBER 2007

H S	COMMODITY DESCRIPTION	SITC	COUNTRY OF DESTINATION	NET WEIGHT (KG)	FOB VALUE (US \$)
	OF CHAPTER 87 ,25CC< CAPACITY <=1 CC		JAPAN	7	10
			MALAYSIA	24.601	468.879
			VIET NAM	9.030	2.210
8407341000	PISTON ENGINE FOR PEDESTRIAN CONTROLLED TRACTORS, CYLINDER CAPACITY <= 1,1 CC	71322	JAPAN	4.296	86.337 *
8407342000	RECIPROCATING PISTON ENGINE OF VEHICLE OF HEADING 87.1	71322	JAPAN	4.296	86.337 *
			JAPAN	2.129	44.561 *
			MALAYSIA	2.113	44.369
8407343000	SPARK IGNITION REPRCTG PISTON ENGN OF A CYL.CAPA EXC.1 CC FOR VHC.OF HD 87.11	71322	JAPAN	16	192
			JAPAN	23	22 *
8407349000	PISTON ENGN OF A CAPACITY EXC. 1000 CC OTH.FOR TRACTORS,VHC.OF HD 87.11, 87,1	71322	JAPAN	23	22
			JAPAN	10.705.203	110.891.657 *
			KOREA, REPUBLIC OF	1.142.690	22.664.543
			TAIWAN	55	50
			THAILAND	1.608.307	17.325.921
			SINGAPORE	408	3.999
			PHILIPPINES	674.000	5.083.261
			MALAYSIA	704.870	5.041.953
			VIET NAM	2.291.090	25.193.816
			INDIA	2.112.389	15.284.617
			SAUDI ARABIA	42.806	319.048
			YEMEN	470	473
			SOUTH AFRICA	142	500
			ARGENTINA	135	2.240
			GERMANY, FED. REP. OF	1.423.670	11.614.635
			ITALY	13	561
8407909000	OTH SPARK-IGNITION RECIPRO PIST ENGINE OF A POWER > 22.38KW (3HP)	71381	ITALY	704.158	8.356.040
			KOREA, REPUBLIC OF	4.023	16.253 *
			SINGAPORE	570	130
			SRI LANKA	3.294	9.146
			CANADA	150	1.400
8408104000	COMPRSS-IGNTN PISTON ENG.FOR MARINE PROPULSION OF A POWER NOT EXCEED 75 KW	71333	CANADA	9	5.577 *
8408109000	COMPRSS-IGNTN PISTON ENG.FOR MARINE PROPULSION OF A POWER EXCEEDING 75 KW	71333	SINGAPORE	2.956	17.855 *
			SINGAPORE	2.956	17.855 *
			TAIWAN	367.417	3.291.478 *
			SINGAPORE	250	1.000
			MALAYSIA	306.081	3.203.995
			SRI LANKA	44.549	23.041
			NETHERLANDS	143	280
8408201100	COMPRSS-IGNTN PISTON ENGINES FOR VHCLS 871.1, OUTPUT <= 6 KW	71323	NETHERLANDS	16.394	63.162
8408201200	COMPRSS-IGNTN PISTON ENG OTH FOR VHCLS 871.1, OUTPUT <= 6KW,FULLY ASS	71323	JAPAN	239	1.614 *
8408201900	COMPRSS-IGNTN PISTON ENGINES FOR VHCLS OTH 87,NOT FULLY ASSEMBLE,OUTPUT < 6KW	71323	JAPAN	239	1.614 *
8408209100	COMPRSS-IGNTN PISTON ENGINES FOR VHCLS 871.1, OTH OUTPUT NOT EXCEED 6 KW	71323	SINGAPORE	56.202	16.186 *
8408209200	COMPRSS-IGNTN PISTON ENG OTH FOR VHCLS 871.1,OTH.OUTPUT <= 6KW,FULL ASS	71323	SINGAPORE	56.202	16.186 *
			UNITED KINGDOM	32.067	255.504 *
			JAPAN	32.067	255.504 *
			THAILAND	800	750.000 *
			SINGAPORE	800	750.000 *
			PHILIPPINES	1.454.145	15.473.496 *
			VIET NAM	4.243	30.428
			SOUTH AFRICA	1.859	12.474
8408209900	COMPRSS-IGNTN PIST ENGINES OTH FOR VHCL 871.1,OTH.OUTPUT <= 6KW,NOT FULLY ASS	71323	SINGAPORE	1.535	4.417
			PHILIPPINES	1.298.587	13.905.403
			VIET NAM	147.200	1.505.327
			SOUTH AFRICA	721	15.447
			JAPAN	44.263	696.803 *
			THAILAND	1.119	8.021
			SINGAPORE	18	143.364
			GERMANY, FED. REP. OF	42.746	544.918
8408901010	COMPRSS-IGNTN PISTON ENGN FOR EARTH MOVE MACH. OF AN OUTPUT NOT EXC. 18,65 KW	71382	GERMANY, FED. REP. OF	380	500
			THAILAND	7.819	58.956 *
			MALAYSIA	490	6.648
8408901090	COMPR-IGN PISTON ENGN OTH FOR EARTH MOVE MACH,RAILWAY LOC.OUTPUT NOT EXC.18,65KW	71382	MALAYSIA	7.329	52.308
			JAPAN	860.440	5.906.770 *
			HONG KONG	160.895	1.186.971
			TAIWAN	5.232	39.092
			CHINA	6.921	39.464
			THAILAND	37.188	267.661
			SINGAPORE	80	742
			PHILIPPINES	3.000	4.955
			MALAYSIA	359.735	2.301.557
			SRI LANKA	84.545	592.686
			TUNISIA	66.852	489.506
			SOUTH AFRICA	33	50.374
			AUSTRALIA	35.823	253.580
			NEW ZEALAND	98.835	670.485
8408905090	COMPR-IGN PISTON ENGN OTH.FOR EARTH MOVE MACH,RAILWAY LOC. AN OUTPUT EXC. 1 KW	71382	NEW ZEALAND	1.301	9.697
			SINGAPORE	103.093	1.084.132 *
			SINGAPORE	43.500	394.749

TABLE 4 : EXPORT BY COMMODITY AND COUNTRY OF DESTINATION
JANUARY - DECEMBER 2007

H S	COMMODITY DESCRIPTION	SITC	COUNTRY OF DESTINATION	NET WEIGHT (KG)	FOB VALUE (US \$)
			PHILIPPINES	2.569	4.328
			MALAYSIA	2	16
			PAKISTAN	8.128	14.495
			SYRIA ARAB REPUBLIC	1.796	6.959
			SOUTH AFRICA	2.886	37.542
			AUSTRALIA	27.916	413.426
			UNITED STATES	5.756	66.255
			UNITED KINGDOM	10.540	146.362
8408909200	COMPR-IGN PISTON ENG FOR RAILWAY LOC/TRAM VHC.OTH.OUTPUT > 1KW,AND <= 18,65KW	71382	JAPAN	2.064	12.675 *
8408909900	COMP.IGN.PISTON ENG.OTH,EARTH MOVE MACH RAIL LOC. OTH OUTPUT EXC.1KW,NOT18,65	71382	JAPAN	2.064	12.675 *
			JAPAN	273.625	2.430.988
			CHINA	2.848	21.900
			THAILAND	150	8.027
			SINGAPORE	100.291	1.181.658
			PHILIPPINES	88.460	651.476
			MALAYSIA	8.059	24.610
			VIET NAM	1.515	12.194
			SAUDI ARABIA	1.636	11.805
			UNITED ARAB EMIRATES	120	671
			SOUTH AFRICA	7.145	63.894
			AUSTRALIA	77.057	795.636
			NEW ZEALAND	5.336	62.278
8409100000	PARTS SUITABLE FOR AIRCRAFT ENGINES	71319	JAPAN	9.919	581.745 *
			THAILAND	360	112.306
			SINGAPORE	523	24.399
			MALAYSIA	520	3.384
			BRUNEI DARUSSALAM	5.489	131.455
			PAKISTAN	1	2.681
			SRI LANKA	2	1.451
			TURKEY	135	3.000
			UNITED ARAB EMIRATES	33	144.609
			AUSTRALIA	1	1.959
			ARGENTINA	49	100
			UNITED STATES	1.701	30.008
			UNITED KINGDOM	55	16.393
			INDIA	1.050	110.000
8409911100	CARBURETTORS & PARTS THEREOF FOR EARTH MOVING MACHINERY, SPARK-IGNITION	71391	JAPAN	213.514	1.540.940 *
			TAIWAN	6.688	226.346
			THAILAND	286	11.176
			SINGAPORE	149.740	324.102
			MALAYSIA	5.261	231.839
			VIET NAM	51.060	744.534
			INDIA	478	2.932
			INDIA	1	11
8409911200	CYLINDER BLOCKS FOR EARTH MOV MACHINERY, SPARK-IGNITION	71391	JAPAN	105.332	2.271.909 *
			SINGAPORE	52	30
			MALAYSIA	105	979
			AUSTRALIA	105.174	2.270.899
			AUSTRALIA	1	1
8409911300	CYLINDER LINERS FOR EARTH MOV MACHINERY, SPARK-IGNITION	71391	JAPAN	42.407	1.348.328 *
			THAILAND	39.602	1.088.546
			SINGAPORE	1.547	133.206
			MALAYSIA	32	603
			VIET NAM	1.109	95.498
			AUSTRALIA	102	30.303
			AUSTRALIA	15	172
8409911400	HEADS AND HEAD COVER FOR EARTH MACHINERY, SPARK-IGNITION	71391	JAPAN	12.004	146.262 *
			TAIWAN	2.146	132.550
			THAILAND	238	254
			SINGAPORE	35	120
			UNITED STATES	9.511	10.008
			ITALY	25	2.453
			ITALY	49	877
8409911500	PISTONS FOR EARTH MOV MACHINERY, SPARK-IGNITION	71391	JAPAN	17.336	194.994 *
			THAILAND	12.155	120.572
			SINGAPORE	246	3.683
			MALAYSIA	85	1.249
			LIBYAN ARAB JAMAHIRIYA	1.551	5.347
			UNITED STATES	3.175	51.059
			UNITED KINGDOM	82	12.205
			UNITED KINGDOM	42	879
8409911600	PISTON RINGS,GUDGEON PINS FOR EARTH MOVE MACHINERY, SPARK-IGNITION	71391	JAPAN	104.906	8.072.780 *
			CHINA	83.486	6.060.916
			THAILAND	303	76.793
			SINGAPORE	11.305	1.022.846
			SINGAPORE	2	4
			MALAYSIA	6.351	655.242

TABLE 4 : EXPORT BY COMMODITY AND COUNTRY OF DESTINATION
JANUARY - DECEMBER 2007

H S	COMMODITY DESCRIPTION	SITC	COUNTRY OF DESTINATION	NET WEIGHT (KG)	FOB VALUE (US \$)
			VIET NAM	855	232.347
			AUSTRALIA	2.590	24.624
			GERMANY, FED. REP. OF	14	8
8409911900	OTH PARTS SUITABLE FOR EARTH MOVING MACHINERY, SPARK-IGNITION	71391		675.344	10.625.202 *
			JAPAN	203.930	558.375
			THAILAND	669	824
			SINGAPORE	8.216	49.059
			MALAYSIA	459.561	9.966.896
			INDIA	2.500	40.000
			LIBYAN ARAB JAMAHIRIYA	304	4.891
			VENEZUELA	24	672
			GERMANY, FED. REP. OF	140	4.485
8409912100	CARBURETTORS&PART THEREOF FOR VHCLES OF 87.1, POWER =< 22.38 KW, SPARK-IGNITION	71391		1.181	32.731 *
			CHINA	588	9.343
			SINGAPORE	593	23.388
8409912200	CYLNDER BLOCKS FOR VEHICLE OF HEAD 87.01 POWER =< 22.38 KW, SPARK-IGN	71391		22.953	504.236 *
			MALAYSIA	22.953	504.236
8409912300	CYLNDER LINERS FOR VEHICLE OF HEAD 87.01 POWER =< 22.38 KW, SPARK-IGN	71391		4.575	11.227 *
			THAILAND	4.575	11.227
8409912400	HEADS AND HEAD COVER FOR VHCLS OF 87.01 POWER =< 22.38 KW, SPARK-IGN	71391		2.073	45.760 *
			JAPAN	18	50
			CHINA	35	244
			SINGAPORE	527	20.705
			MALAYSIA	187	1.481
			AUSTRALIA	1.306	23.280
8409912500	PISTONS FOR VEHICLES OF 87.01, POWER =< 22.38 KW, SPARK-IGN	71391		72	9.439 *
			SINGAPORE	72	9.439
8409912600	PISTON RINGS & GUDGEON PINS FOR VHCLS OF 87.1,POWER =< 22.38 KW, SPARK-IGN	71391		214.821	3.077.182 *
			JAPAN	197.783	2.789.273
			THAILAND	15.851	157.308
			SINGAPORE	334	54.451
			UNITED STATES	853	76.150
8409912900	OTHS PARTS SUITABLE FOR VEHICLES 8701, POWER =< 22.38 KW, SPARK-IGNITION	71391		890.567	5.736.958 *
			JAPAN	14.164	18.924
			KOREA, REPUBLIC OF	2.200	200
			TAIWAN	1.590	13.740
			THAILAND	626.159	2.418.276
			SINGAPORE	185	347
			UNITED STATES	244.989	3.278.896
			ITALY	1.280	6.575
8409914100	CARBURETTORS AND PARTS THEREOF FOR VEHICLES 87.11, SPARK-IGNITION	71391		406	3.061 *
			JAPAN	15	34
			THAILAND	3	22
			SINGAPORE	33	11
			CANADA	355	2.994
8409914200	CYLINDER BLOCKS, CRANK CASES FOR VHCLS 87.11,SPARK-IGNITIO	71391		207.495	1.241.886 *
			JAPAN	29.004	210.125
			THAILAND	20	69
			SINGAPORE	3.184	1.243
			PHILIPPINES	8.501	66.780
			VIET NAM	146.774	797.761
			UNITED STATES	18.758	152.148
			BELGIUM	1.254	13.760
8409914300	CYLINDER LINERS FOR VEHICLES 87.11,SPARK-IGNITION	71391		228	607 *
			THAILAND	15	187
			SINGAPORE	60	53
			MALAYSIA	16	17
			ITALY	137	350
8409914400	HEADS AND HEAD COVER FOR VEHICLES 87.11,SPARK-IGNITION	71391		87.538	726.967 *
			JAPAN	1.106	6.582
			CHINA	100	350
			THAILAND	7.827	80.835
			SINGAPORE	2.633	3.998
			PHILIPPINES	70.340	552.640
			MALAYSIA	1.550	25.799
			VIET NAM	3.005	18.802
			NEW ZEALAND	400	23.571
			BELGIUM	577	14.390
8409914500	PISTONS FOR VEHICLES 87.11,SPARK-IGNITIO	71391		5.495	35.118 *
			JAPAN	89	455
			THAILAND	1.791	25.463
			ITALY	3.615	9.200
8409914600	PISTON RINGS AND GUDGEON PINS FOR FOR VEHICLES 87.11,SPARK-IGNITION	71391		1.324	30.879 *
			THAILAND	1.120	30.782
			SINGAPORE	204	97
8409914900	OTH PARTS SUITABLE FOR VEHICLES HEADING 87.11, SPARK-IGNITION	71391		17.014	134.940 *
			THAILAND	76	607
			SINGAPORE	1.982	15.740

TABLE 4 : EXPORT BY COMMODITY AND COUNTRY OF DESTINATION
JANUARY - DECEMBER 2007

H S	COMMODITY DESCRIPTION	SITC	COUNTRY OF DESTINATION	NET WEIGHT (KG)	FOB VALUE (US \$)
			PHILIPPINES	1	4
			MALAYSIA	2.028	15.239
			VIET NAM	12	338
			INDIA	392	3.939
			SRI LANKA	300	800
			SAUDI ARABIA	9.500	45.004
			UNITED STATES	207	228
			UNITED KINGDOM	1.967	7.153
			NETHERLANDS	357	45.770
			GERMANY, FED. REP. OF	192	118
8409915100	CABURETTORS AND PARTS THEREOF FOR OTH VEHICLES OF CHAPTER 87, SPARK-IGNITION	71391		2.958.720	21.568.547 *
			JAPAN	48.590	358.889
			TAIWAN	257.767	2.519.450
			THAILAND	1.082.839	8.696.338
			SINGAPORE	49.994	1.794.629
			PHILIPPINES	14	226
			MALAYSIA	490.107	2.808.446
			VIET NAM	31.809	195.132
			INDIA	991.957	5.143.522
			ARGENTINA	5.643	51.915
8409915200	CYLINDER BLOCKS, CRANK CASES FOR OTH VEHICLES OF CHAPTER 87, SPARK-IGNITION	71391		334.688	2.832.897 *
			JAPAN	171.898	1.456.652
			TAIWAN	1.938	8.580
			CHINA	2.799	76.464
			THAILAND	8.818	187.041
			SINGAPORE	15.153	513.147
			MALAYSIA	1.200	15.537
			VIET NAM	105	421
			PAKISTAN	128.000	530.637
			UNITED ARAB EMIRATES	14	62
			SOUTH AFRICA	83	1.070
			ARGENTINA	4.680	43.286
8409915300	CYLINDER LINERS FOR OTH VEHICLES OF CHAPTER 87, SPARK-IGNITION	71391		3	24 *
			JAPAN	1	1
			MALAYSIA	2	23
8409915400	HEADS AND HEAD COVER FOR OTH VEHICLES OF CHAPTER 87, SPARK-IGNITION	71391		535.516	7.314.698 *
			JAPAN	2	3
			HONG KONG	1.500	980
			THAILAND	219.993	1.562.877
			PHILIPPINES	5	54
			MALAYSIA	312.690	5.749.353
			SOUTH AFRICA	1	10
			NETHERLANDS	1.300	1.099
			BELGIUM	25	322
8409915500	PISTONS FOR OTH VEHICLES OF CHAPTER 87, SPARK-IGNITION	71391		9.164	205.660 *
			SINGAPORE	490	7.662
			MALAYSIA	8.674	197.998
8409915600	PISTON RINGS AND GUDGEON PINS FOR OTH VEHICLES OF CHAPTER 87, SPARK-IGNITION	71391		218	30.358 *
			MALAYSIA	218	30.358
8409915900	OTH PARTS SUITABLE FOR VEHICLES FOR OTH VEHICLES 87, SPARK-IGNITION	71391		2.546.035	37.380.155 *
			JAPAN	177.045	2.795.820
			TAIWAN	29.104	603.791
			CHINA	1.813	49.560
			PAPUA NEW GUINEA	18	224
			THAILAND	1.413.776	17.676.197
			SINGAPORE	45.620	1.051.855
			PHILIPPINES	41	417
			MALAYSIA	117.593	2.179.120
			VIET NAM	1.133	13.421
			INDIA	33	588
			UNITED ARAB EMIRATES	6	90
			BAHRAIN	13	98
			SOUTH AFRICA	362	15.763
			NEW ZEALAND	5	26
			FIJI	1	2
			UNITED STATES	370	500
			MEXICO	16.871	241.566
			ARGENTINA	11	216
			UNITED KINGDOM	742.220	12.750.901
8409916300	OTH.FOR VSSLS CHAPT.89,MARINE PROPL ENG OF A POWER <= 22.38 KW, SPARK-IGNITION	71391		17.400	25.015 *
			JAPAN	1.346	1.000
			SINGAPORE	15.935	23.513
			AUSTRALIA	119	502
8409916400	CYL.BLOCK,CRANK CASES,MARINE PROPLS ENG POWER>22.38KW FOR CHAPTER 89,SPARK-IGN	71391		900	1.620 *
			SINGAPORE	900	1.620
8409916500	PISTONS FOR MARINE PROPULS ENG.OF POWER> 22.38 KW FOR VSSLS OF 89,SPARK-IGN	71391		1.347	9.858 *
			JAPAN	2	4
			KOREA, REPUBLIC OF	47	3.111

TABLE 4 : EXPORT BY COMMODITY AND COUNTRY OF DESTINATION
JANUARY - DECEMBER 2007

H S	COMMODITY DESCRIPTION	SITC	COUNTRY OF DESTINATION	NET WEIGHT (KG)	FOB VALUE (US \$)
8409916600	OTH.FOR CHAPT.89 FOR MARINE PROPULS ENG, OF A POWER>22.38 KW, SPARK-IGNITION	71391	SINGAPORE	1.298	6.743
			SINGAPORE	5.518	107.487 *
			SINGAPORE	3.912	107.362
8409917100	CARBURETTORS & PARTS THEREOF FOR OTH ENGINES, SPARK-IGNITION	71391	MALAYSIA	1.606	125
			TAIWAN	1.733	7.857 *
			CHINA	1.009	4.105
8409917200	CYLINDER BLOCK FOR OTH ENG,SPARK-IGN	71391	CHINA	724	3.752
			KOREA, REPUBLIC OF	334.078	792.233 *
			THAILAND	379	300
			SINGAPORE	311.176	722.965
			MALAYSIA	1	33
			VIET NAM	9.922	22.608
8409917300	CYLINDER LINER FOR OTH ENG,SPARK-IGN	71391	SINGAPORE	12.600	46.327
			SINGAPORE	7.425	9.016 *
			SINGAPORE	7.425	9.016
8409917400	HEADS AND HEAD COVER FOR OTH ENGINES, SPARK-IGNITION	71391	SINGAPORE	3.330	30.753 *
			KOREA, REPUBLIC OF	130	700
			SINGAPORE	5	190
			NETHERLANDS	195	4.583
			GERMANY, FED. REP. OF	3.000	25.280
8409917500	PISTONS FOR OTH ENGINES,SPARK-IGNITION	71391	GERMANY, FED. REP. OF	1.751	857 *
			KOREA, REPUBLIC OF	300	100
			THAILAND	1	8
			SINGAPORE	1.450	749
			JAPAN	434.245	2.991.472 *
			HONG KONG	585	6.358
8409917900	OTH PARTS FOR OTH ENGINES, SPARK-IGNITION	71391	TAIWAN	97	44.145
			THAILAND	26.880	114.838
			THAILAND	14.115	1.307.631
			SINGAPORE	286.006	420.655
			PHILIPPINES	346	67.418
			MALAYSIA	6.319	115.207
			VIET NAM	10.390	80.398
			INDIA	14.906	210.700
			PAKISTAN	29.328	214.784
			TANZANIA, UNITED REP. OF	904	1.050
			KENYA	7.685	10.440
			SOUTH AFRICA	1.982	29.425
			UNITED STATES	59	344
			NETHERLANDS	33.811	331.917
GERMANY, FED. REP. OF	832	36.162			
8409991100	CARBURETTORS & PARTS THEREOF FOR EARTH MOVING MACHINERY, COMP-IGNITION	71392	GERMANY, FED. REP. OF	442.321	1.091.255 *
			JAPAN	607	1.867
			HONG KONG	11	2.529
			TAIWAN	141	5.069
			CHINA	6	3.392
			THAILAND	421.591	885.498
			SINGAPORE	3.931	45.638
			MALAYSIA	508	9.470
			UNITED ARAB EMIRATES	14.430	120.544
			NEW ZEALAND	999	15.748
			GERMANY, FED. REP. OF	97	1.500
8409991200	CYLINDER BLOCKS FOR EARTH MOVING MACH, COMP-IGNITION	71392	JAPAN	4.553	898 *
8409991400	HEADS AND HEAD COVER FOR EARTH MOVING MACHINERY, COMP-IGNITION	71392	JAPAN	4.553	898
8409991500	PISTONS FOR EARTH MOVING MACHINERY, COMP-IGNITION	71392	KOREA, REPUBLIC OF	1.549	1.022 *
			UNITED STATES	563	572
			UNITED STATES	900	350
8409991600	PISTONS FOR EARTH MOVING MACHINERY, COMP-IGNITION	71392	UNITED STATES	86	100
			UNITED ARAB EMIRATES	112	404 *
			AUSTRALIA	36	45
8409991600	PISTON RING & GUDGEON PIN FOR EARTH MOVE MACHINERY, COMP-IGNITION	71392	AUSTRALIA	76	359
			JAPAN	177	1.240 *
			UNITED STATES	5	6
8409991900	OTH PARTS SUITABLE FOR EARTH MOVING MACHINERY, COMP-IGNITION	71392	UNITED STATES	80	234
			NORWAY	92	1.000
			TAIWAN	213.272	1.085.083 *
			THAILAND	5.274	195.739
			SINGAPORE	12	606
			MALAYSIA	200	400
			VIET NAM	174	6.171
AUSTRALIA	170.795	757.139			
8409992300	CYLNDR LINERS FOR VEHICLES OF 87.01 COMP-IGNITION	71392	UNITED STATES	1	11
			UNITED STATES	36.816	125.017
			SINGAPORE	15	50 *
8409992400	HEADS AND HEAD COVER FOR VHCLS OF 87.01 COMP-IGNITION	71392	SINGAPORE	15	50
			JAPAN	100	134 *
			SINGAPORE	97	84
			SINGAPORE	3	50

TABLE 4 : EXPORT BY COMMODITY AND COUNTRY OF DESTINATION
JANUARY - DECEMBER 2007

H S	COMMODITY DESCRIPTION	SITC	COUNTRY OF DESTINATION	NET WEIGHT (KG)	FOB VALUE (US \$)
8409992900	OTHS PARTS SUITABLE FOR VHCLS 87.01, COMP-IGNITION	71392	AUSTRALIA	19	143 *
8409994200	CYLINDER BLOCKS FOR OTH VHCLS OF CHAPT 87, COMP-IGNITION	71392	JAPAN	652.516	3.793.829 *
			TAIWAN	9.011	48.582
			THAILAND	40	209
			SINGAPORE	642.870	3.735.219
			UNITED STATES	190	8.791
			BELGIUM	351	792
8409994400	HEADS AND HEAD COVER FOR VEHICLES OF CHAPTER 87,COMP-IGNITION	71392	BELGIUM	54	236
			JAPAN	63.206	1.211.742 *
			THAILAND	821	545
			SINGAPORE	4.487	29.833
			MALAYSIA	2	29
			UNITED STATES	57.854	1.181.285
8409994500	PISTONS FOR OTH VEHICLES OF CHAPTER 87,COMP-IGNITION	71392	UNITED STATES	42	50
			THAILAND	40	1.083 *
			SINGAPORE	38	1.033
8409994600	PISTONS RING & GUDGEON PINS FOR VHCLS OF CHAPTER 87, COMP-IGNITION	71392	SINGAPORE	2	50
			MALAYSIA	1.495	140.840 *
8409994900	OTH PARTS SUITABLE FOR VEHICLES FOR OTH VEHICLES 87, COMP-IGNITION	71392	MALAYSIA	1.495	140.840
			JAPAN	17.839	383.983 *
			THAILAND	93	142
			SINGAPORE	210	2.752
			PHILIPPINES	13	1.402
			MALAYSIA	31	324
			VIET NAM	17.384	378.107
			INDIA	15	199
			SOUTH AFRICA	3	29
			BELGIUM	36	792
8409995100	CYL.BLOCK,CRANK CASE,MARINE PROPULS.ENG, POWER<= 22.38KW FOR VSSL OF 89,COMP-IGN	71392	BELGIUM	54	236
8409995200	PISTON FOR MARINE PROPUL ENG OF POWER<= 22.38 KW FOR VSSLS OF 89,COMP-IGNITION	71392	JAPAN	69	88 *
8409995300	OTH.FOR VSSLS CHAPT.89,MARINE PROPUL ENG OF A POWER<= 22.38 KW, COMP-IGNITION	71392	JAPAN	69	88
			KOREA, REPUBLIC OF	90	125 *
8409995600	OTH.FOR VSSLS,CHAP89,MARINE PROPULS ENG OF A POWER>22.38 KW, COMP-IGNITION	71392	KOREA, REPUBLIC OF	90	125
8409996100	CARBURETTORS & PARTS THEREOF FOR OTH ENGINES, COMP-IGNITION	71392	SINGAPORE	350	3.462 *
			MALAYSIA	250	2.602
			SRI LANKA	100	860
8409996200	CYLINDER BLOCKS FOR OTH ENGINES, COMP-IGNITION	71392	SINGAPORE	180	320 *
8409996300	CYLINDER LINERS FOR OTH ENGINES, COMP-IGNITION	71392	SINGAPORE	180	320
			KOREA, REPUBLIC OF	4.764	60.567 *
			SINGAPORE	70	100
			PERU	4.359	57.715
			JAPAN	335	2.752
8409996400	HEADS AND HEAD COVER FOR OTH ENGINES, COMP-IGNITION	71392	JAPAN	10.117.898	20.358.006 *
			THAILAND	10.838	61.903
			SINGAPORE	10.106.273	20.294.583
8409996500	PISTONS FOR OTH ENGINES, COMP-IGNITION	71392	SINGAPORE	787	1.520
			KOREA, REPUBLIC OF	120.899	393.426 *
			TAIWAN	285	155
			SINGAPORE	230	200
			MALAYSIA	3.768	49.739
			LAO PEOPLE'S DEM. REP.	529	2.846
			AUSTRALIA	115.626	332.963
			UNITED STATES	131	488
8409996600	PISTON RINGS AND GUDGEON PINS FOR OTH ENGINES, COMP-IGNITION	71392	UNITED STATES	330	7.035
			SINGAPORE	3.694	36.769 *
			NETHERLANDS	1.391	16.059
			GERMANY, FED. REP. OF	403	15.260
			ITALY	1.738	4.557
8409996900	OTH PARTS FOR OTH ENGINES, COMP-IGNITION	71392	ITALY	162	893
			SINGAPORE	567	4.125 *
			PHILIPPINES	413	553
			SPAIN	116	2.160
			JAPAN	38	1.412
			CHINA	2.475	22.164 *
			SINGAPORE	1.254	5.966
			CHINA	738	14.712
			SINGAPORE	483	1.486
			JAPAN	2.948.000	24.934.256 *
			HONG KONG	911.312	8.259.964
			KOREA, REPUBLIC OF	282	31.774
			TAIWAN	220.221	1.219.795
			CHINA	22.915	163.891
			THAILAND	48.200	211.544
			SINGAPORE	557.806	5.508.733
			PHILIPPINES	175.190	1.472.264
			MALAYSIA	67.915	367.919
			MALAYSIA	89.706	647.288

TABLE 4 : EXPORT BY COMMODITY AND COUNTRY OF DESTINATION
JANUARY - DECEMBER 2007

H S	COMMODITY DESCRIPTION	SITC	COUNTRY OF DESTINATION	NET WEIGHT (KG)	FOB VALUE (US \$)
			LAO PEOPLE'S DEM. REP.	35	598
			VIET NAM	1.596	27.464
			INDIA	1	25
			BANGLADESH	17.995	41.993
			SRI LANKA	23.673	101.454
			JORDAN	44.599	422.117
			LEBANON	35.476	308.732
			YEMEN	8.146	70.506
			UNITED ARAB EMIRATES	239.254	2.005.682
			EGYPT	13.057	32.792
			SUDAN	33.898	224.272
			NIGERIA	4.271	10.664
			SOUTH AFRICA	60.431	390.649
			AUSTRALIA	30.424	262.428
			UNITED STATES	97.297	845.788
			MEXICO	43.304	360.983
			GUATEMALA	4.887	44.135
			PANAMA	112.884	996.564
			CHILE	2.039	17.876
			PARAGUAY	9.572	75.251
			COSTA RICA	27.232	216.817
			UNITED KINGDOM	1.468	13.869
			GERMANY, FED. REP. OF	1.140	379
			BELGIUM	1.345	3.900
			ITALY	23.201	483.206
			GREECE	3.465	41.981
			POLAND	2.443	26.179
			RUSSIA FEDERATION	11.320	24.780
8410110000	HYDRAULIC TURBINE&WATER WHEELS OF POWER <= 1, KW	71811		12.808	41.741 *
			SINGAPORE	9.808	12.172
			MALAYSIA	3.000	29.569
8410120000	HYDRAULIC TURBINES AND WATER WHEELS OF A POWER>1, KW BUT NOT EXCEED 1, KW	71811		5.991	5.121 *
			SINGAPORE	4.276	3.795
			MALAYSIA	1.715	1.326
8410900000	PARTS HYDRAULIC TURBINES, WATER WHEELS, INCLUDING REGULATORS	71819		72.142	503.501 *
			JAPAN	19	180
			KOREA, REPUBLIC OF	1.450	3.130
			CHINA	5	17
			SINGAPORE	68.428	226.782
			MALAYSIA	638	32.951
			INDIA	1.100	226.279
			LIBYAN ARAB JAMAHIRIYA	304	4.891
			GERMANY, FED. REP. OF	178	8.871
			SWITZERLAND	20	400
8411110000	TURBO-JETS OF A THRUST NOT EXCEED 25 KN	71441		19.982	1.297.832 *
			IRAN (ISLAMIC REPUBLIC OF)	800	100.000
			TURKEY	2.512	361.552
			UNITED ARAB EMIRATES	14.470	736.280
			BELGIUM	2.200	100.000
8411120000	TURBO-JETS OF A THRUST EXCEEDING 25 KN	71441		3.000	10.000 *
			MALAYSIA	3.000	10.000
8411220000	TURBO-PROPELLERS OF A POWER EXCEEDING 1,1 KW	71481		17.821	1.514.112 *
			THAILAND	250	100.000
			SINGAPORE	16.111	1.259.584
			MALAYSIA	795	150.028
			INDIA	200	1.000
			AUSTRALIA	245	500
			UNITED KINGDOM	220	3.000
8411810000	OTH GAS TURBINES OF A POWER NOT EXCEED 5, KW	71489		11.499	15.800 *
			JAPAN	1.307	5.000
			KOREA, REPUBLIC OF	7.292	3.000
			SINGAPORE	2.900	7.800
8411820000	OTH GAS TURBINES OF A POWER EXCEEDING 5, KW	71489		46.303	6.711.835 *
			SINGAPORE	30.480	4.612.954
			UNITED STATES	7.981	2.078.150
			GERMANY, FED. REP. OF	7.842	20.731
8411910000	PARTS OF TURBO-JETS/TURBO-PROPELLERS	71491		14.788	236.259 *
			THAILAND	2	300
			SINGAPORE	2.472	4.759
			IRAN (ISLAMIC REPUBLIC OF)	767	100.000
			TURKEY	4.000	100.000
			UNITED STATES	7.547	31.200
8411990000	OTH PARTS OF GAS TURBINES	71499		345.241	13.138.547 *
			JAPAN	455	11.062
			KOREA, REPUBLIC OF	749	177.095
			THAILAND	4.059	274.648
			SINGAPORE	104.001	10.544.418
			MALAYSIA	8.305	274.002

TABLE 4 : EXPORT BY COMMODITY AND COUNTRY OF DESTINATION
JANUARY - DECEMBER 2007

H S	COMMODITY DESCRIPTION	SITC	COUNTRY OF DESTINATION	NET WEIGHT (KG)	FOB VALUE (US \$)
			BRUNEI DARUSSALAM	570	1.087
			OMAN	70	1.440
			UNITED ARAB EMIRATES	149.137	666.044
			KENYA	50	200
			AUSTRALIA	1.050	10.200
			UNITED STATES	20.119	891.186
			ARGENTINA	39.224	74.380
			BRAZIL	2	118
			NETHERLANDS	223	73.956
			GERMANY, FED. REP. OF	356	329
			SWITZERLAND	8.481	115.991
			ITALY	6.500	2.391
			ROMANIA	1.890	20.000
8412100000	REACTION ENGINES OTH THAN TURBO-JETS	71449		6.798	154.848 *
			JAPAN	460	944
			KOREA, REPUBLIC OF	157	102
			SINGAPORE	6.181	153.802
8412210000	HYDRAULIC POWER ENGINES AND MOTORS WITH LINEAR ACTING (CYLINDERS)	71891		3.777.592	20.982.425 *
			JAPAN	167.658	1.553.800
			CHINA	57.742	306.596
			THAILAND	66	508
			SINGAPORE	48.977	192.601
			BRUNEI DARUSSALAM	40	1.875
			AUSTRALIA	475	3.091
			UNITED STATES	840.427	3.861.138
			BELGIUM	4.773	6.161
			ITALY	2.657.434	15.056.655
8412290000	OTH HYDRAULIC POWER ENGINES AND MOTORS	71893		2.471.770	4.847.218 *
			JAPAN	62	152
			HONG KONG	1.970	14.460
			KOREA, REPUBLIC OF	812	1.451
			THAILAND	330.477	1.628.310
			SINGAPORE	482.750	2.323.462
			MALAYSIA	59.468	109.625
			VIET NAM	1.520.739	590.835
			INDIA	17	17
			SAUDI ARABIA	890	10.967
			UNITED ARAB EMIRATES	70.000	135.000
			SENEGAL	3.788	2.400
			MALI	130	150
			AUSTRALIA	21	291
			UNITED STATES	236	1.500
			NETHERLANDS	1	13
			GERMANY, FED. REP. OF	299	16.295
			SWITZERLAND	106	12.000
			ITALY	4	290
8412310000	LINEAR ACT (CYLINDERS), FOR PNEUMATIC POWER ENGINES AND MOTORS	71892		3.276	61.068 *
			JAPAN	253	17.097
			PAPUA NEW GUINEA	440	2.051
			SINGAPORE	1	838
			MALAYSIA	1.370	36.000
			AUSTRALIA	104	510
			FRANCE	1.108	4.572
8412390000	OTH LINEAR ACTING (CYLINDERS) FOR PNEUMATIC POWER ENGINES AND MOTORS	71893		12.416	113.864 *
			JAPAN	155	3.214
			SINGAPORE	8.868	91.775
			MALAYSIA	1.703	9.872
			KENYA	423	723
			GERMANY, FED. REP. OF	280	2.905
			ITALY	987	5.375
8412800000	OTH ENGINES AND MOTORS	71893		67.793	1.188.799 *
			KOREA, REPUBLIC OF	404	3.696
			TAIWAN	18.054	30.548
			CHINA	687	8.932
			THAILAND	2.000	103.487
			SINGAPORE	33.021	571.657
			MALAYSIA	370	1.637
			VIET NAM	550	33.015
			INDIA	8.670	408.317
			SOUTH AFRICA	149	200
			AUSTRALIA	1.251	18.400
			UNITED STATES	491	2.500
			GERMANY, FED. REP. OF	163	889
			ITALY	1.600	138
			SPAIN	383	5.383
8412901000	PARTS OF REACTION ENGINES OF SUBHEAD 8412.1.	71899		843	10.835 *
			SINGAPORE	200	68
			SRI LANKA	2	336

TABLE 4 : EXPORT BY COMMODITY AND COUNTRY OF DESTINATION
JANUARY - DECEMBER 2007

H S	COMMODITY DESCRIPTION	SITC	COUNTRY OF DESTINATION	NET WEIGHT (KG)	FOB VALUE (US \$)			
8412909000	OTH PARTS OF POWER ENGINES & MOTORS	71899	AUSTRALIA	182	10.381			
			GERMANY, FED. REP. OF	459	50			
			JAPAN	238.804	1.188.877 *			
			HONG KONG	2.788	53.807			
			KOREA, REPUBLIC OF	250	6.160			
			TAIWAN	396	2.873			
			CHINA	1.440	6.066			
			SINGAPORE	36.600	321.858			
			MALAYSIA	154.524	582.332			
			VIET NAM	23.788	87.377			
			INDIA	300	563			
			AUSTRALIA	320	1.265			
			NEW ZEALAND	12.438	32.413			
			UNITED STATES	178	3.575			
			8413110000	PUMP FITTED/DESIGN TO A MEASU DEVICE FOR DISPNSNG FUEL/LUBRIC,USED IN FILL STAT	74211	ECUADOR	45	17.130
UNITED KINGDOM	5.083	32.705						
FRANCE	45	18.807						
GERMANY, FED. REP. OF	263	10.891						
ITALY	193	6.848						
CHINA	50.281	1.134.568 *						
SINGAPORE	25	135						
VIET NAM	48.056	1.003.092						
UNITED ARAB EMIRATES	1.089	2.640						
8413191000	PUMPS FITTED/DESIGNED TO A MEASURING DEVICE ELECTRICALLY OPERATED	74219				UNITED ARAB EMIRATES	1.111	128.701
						JAPAN	127.510	1.381.457 *
						CHINA	440	12.000
						THAILAND	3.284	49.921
						SINGAPORE	1	190
						MALAYSIA	118.136	1.244.098
			GERMANY, FED. REP. OF	5.614	74.455			
			8413192000	PUMPS FITTED/DESIGNED TO A MEASURING DEVICE AND NOT ELECTRICALLY OPERATED	74219	GERMANY, FED. REP. OF	35	793
						THAILAND	202.623	2.008.636 *
						SINGAPORE	9.000	6.804
						MALAYSIA	176.638	1.904.073
						UNITED ARAB EMIRATES	1.950	44.771
						GUAM	5.950	925
						UNITED STATES	65	3.105
						UNITED KINGDOM	9.014	48.645
8413201000	WATER PUMP FOR HAND PUMP,OTH THAN THOSE OF SUBHEADING 8413.11OR 8413.19	74271				UNITED KINGDOM	6	313
						JAPAN	95.352	242.496 *
						HONG KONG	64.597	69.265
						TAIWAN	18	16
						SINGAPORE	4.248	38.000
						MALAYSIA	15.284	60.828
						VIET NAM	36	198
			SOUTH AFRICA	10.964	73.858			
			AUSTRALIA	61	176			
			GERMANY, FED. REP. OF	22	108			
			8413209000	OTH HAND PUMPS, OTH THAN THOSE OF SUBHEADING 8413.11OR 8413.19	74271	GERMANY, FED. REP. OF	122	47
						JAPAN	779.968	3.589.436 *
						TAIWAN	572.007	2.632.893
						CHINA	517	4.594
						PAPUA NEW GUINEA	63	2.000
THAILAND	22.555	34.172						
SINGAPORE	42	26						
MALAYSIA	73.306	779.906						
VIET NAM	4.997	16.851						
UNITED STATES	104.352	86.950						
NETHERLANDS	406	23.583						
GERMANY, FED. REP. OF	183	3.602						
DENMARK	1.320	2.239						
ITALY	145	2.561						
8413301100	FUEL,LUBRIC.,COOL MEDIUM PUMP,EARTH MOVE MACH/MOTOR VHCL, RECIPRO/ROTARY TYPE	74220				ITALY	75	59
			JAPAN	266	4.759 *			
			SINGAPORE	147	4.614			
			8413301900	FUEL,LUBRIC.,COOL MEDIUM PUMP,EARTH MOVE MACH/MOTOR VHCL,NOT RECIPRO/ROTARY TYPE	74220	SINGAPORE	119	145
						JAPAN	6.409	206.362 *
						HONG KONG	177	663
						THAILAND	2.541	180.188
						SINGAPORE	2	60
						PHILIPPINES	2.802	7.525
						ALGERIA	18	79
						SOUTH AFRICA	13	314
						AUSTRALIA	29	289
						MICRONESIA, FEDERATED ST/	386	7.683
						UNITED STATES	202	84
							231	9.433

TABLE 4 : EXPORT BY COMMODITY AND COUNTRY OF DESTINATION
JANUARY - DECEMBER 2007

H S	COMMODITY DESCRIPTION	SITC	COUNTRY OF DESTINATION	NET WEIGHT (KG)	FOB VALUE (US \$)
			VENEZUELA	8	44
8413309100	OTH FUEL,LUBRIC,COOL MEDIUM PUMPS,INTER COMBUST PISTON ENG RECIPRO/ROTARY TYPE	74220	CHINA	371	190 *
8413309900	OTH FUEL,LUBRIC,COOL MEDIUM PUMPS,INTER COMBUS PISTON ENG OTH RECIPRO/ROTARY TYP	74220	JAPAN	371	190
			HONG KONG	24.125	679.845 *
			TAIWAN	360	4.637
			THAILAND	195	87.717
			SINGAPORE	2.791	311.980
			PAKISTAN	78	225
			SAUDI ARABIA	16.231	190.071
			UNITED ARAB EMIRATES	15	57.998
			NIGERIA	135	2.147
			AUSTRALIA	9	125
			UNITED STATES	635	2.147
			GERMANY, FED. REP. OF	1.496	12.976
8413401000	CONCRETE PUMPS, ELECTRICALLY OPERATED	74230	GERMANY, FED. REP. OF	2.095	4.858
			SINGAPORE	85	4.964
			THAILAND	13.519	144.950 *
			SINGAPORE	8.933	7.290
8413402000	CONCRETE PUMPS, NOT ELECTRIC OPERATED	74230	MALAYSIA	4.586	137.660
			THAILAND	15.624	65.137 *
			SINGAPORE	9.500	50.000
			MALAYSIA	5.553	9.540
8413501000	OTH RECIPROCATING POSITIVE DISPLACEMENT PUMPS, ELECTRIC OPERATED	74240	MALAYSIA	571	5.597
			UNITED STATES	173.199	1.137.004 *
			HONG KONG	14	1.200
			KOREA, REPUBLIC OF	86	200
			CHINA	187	14.818
			THAILAND	5.069	34.633
			SINGAPORE	61.012	639.489
			MALAYSIA	95.480	261.996
			SRI LANKA	1.421	23.213
			AUSTRALIA	9.269	157.830
			UNITED STATES	661	3.625
8413502000	OTH RECIPROCATING POSITIVE DISPLACEMENT PUMPS,NOT ELECTRIC OPERATED	74240	UNITED STATES	414	500 *
8413601000	OTH ROTARY POSITIVE DISPLACEMENT PUMPS , ELECTRICALLY OPERATED	74250	SINGAPORE	414	500
			JAPAN	16.849	87.805 *
			THAILAND	31	9.597
			SINGAPORE	2.933	61.263
			MALAYSIA	8.000	5.000
			MYANMAR (FORM. BURMA)	31	350
			GERMANY, FED. REP. OF	5.737	8.753
8413602000	OTH ROTARY POSITIVE DISPLACEMENT PUMPS , NOT ELECTRICALLY OPERATED	74250	GERMANY, FED. REP. OF	117	2.842
			JAPAN	8.035	78.007 *
			SINGAPORE	35	1.879
8413701000	SINGLE STAGE,WATER PUMP FOR BELT DRIVER OR DIRECT COUPLING	74260	SINGAPORE	8.000	76.128
			KOREA, REPUBLIC OF	63.166	252.215 *
			CHINA	16	500
			SINGAPORE	20.585	68.563
			MALAYSIA	224	3.545
			VIET NAM	31.116	128.651
			COTE D'IVOIRE	10.997	48.250
8413702200	IMPULSE-TURBO WATER PUMPS OF < 100 W &ELECTRICALLY OPERATED FOR HOUSEHOLD USE	74260	COTE D'IVOIRE	228	2.706
			SINGAPORE	22.045	640.240 *
			MALDIVES	15.883	634.561
8413702900	IMPULSE-TURBO WATER PUMPS OF A CAPACITY-> 1W ELECTRIC OPERATED FOR HOUSEHOLD USE	74260	MALDIVES	6.162	5.679
			JAPAN	343.912	3.001.820 *
			HONG KONG	130.005	263.542
			TAIWAN	205	4.908
			CHINA	2.200	28.000
			THAILAND	620	8.595
			SINGAPORE	6.288	41.732
			PHILIPPINES	70.533	1.550.836
			MALAYSIA	108	705
			MYANMAR (FORM. BURMA)	5.041	37.780
			VIET NAM	4.272	6.519
			INDIA	90.790	139.743
			SOUTH AFRICA	3.120	5.626
			AUSTRALIA	216	550
			NEW ZEALAND	7.591	34.503
			NETHERLANDS	326	227
			FRANCE	250	1.280
			GERMANY, FED. REP. OF	20.735	823.452
			ITALY	1.462	10.643
			SPAIN	50	170
8413703000	OTH CENTRIFUGAL PUMPS NOT ELECTRICALLY OPERATED	74260	SPAIN	100	43.009
			SINGAPORE	1.725	6.904 *
8413811000	OTH PUMPS, ELECTRICALLY OPERATED	74271	SINGAPORE	1.725	6.904
				2.249.044	8.587.043 *

TABLE 4 : EXPORT BY COMMODITY AND COUNTRY OF DESTINATION
JANUARY - DECEMBER 2007

H S	COMMODITY DESCRIPTION	SITC	COUNTRY OF DESTINATION	NET WEIGHT (KG)	FOB VALUE (US \$)
			JAPAN	58.175	552.466
			HONG KONG	123.476	448.582
			KOREA, REPUBLIC OF	2.385	33.508
			TAIWAN	16.707	62.121
			CHINA	171.959	696.769
			THAILAND	308.824	913.549
			SINGAPORE	253.760	1.292.702
			PHILIPPINES	12.632	51.983
			MALAYSIA	283.088	1.162.371
			MYANMAR (FORM. BURMA)	4.259	10.403
			VIET NAM	827.696	2.531.189
			INDIA	371	1.582
			SRI LANKA	491	8.041
			SAUDI ARABIA	13.681	42.597
			KUWAIT	27.735	85.338
			JORDAN	2.803	8.128
			OMAN	1.791	7.198
			UNITED ARAB EMIRATES	80.929	296.519
			QATAR	15.206	55.668
			BAHRAIN	7.649	35.984
			EGYPT	6.159	22.045
			GABON	31	68
			MAURITIUS	4.337	17.150
			AUSTRALIA	3.012	20.707
			NEW ZEALAND	522	2.950
			UNITED STATES	15.572	178.908
			COLOMBIA	1.260	4.549
			UNITED KINGDOM	78	225
			FRANCE	3.000	8.425
			GERMANY, FED. REP. OF	501	30.054
			DENMARK	31	1.300
			ITALY	924	3.964
8413812000	OTH PUMPS, NOT ELECTRICALLY OPERATED	74271		129.579	969.676 *
			JAPAN	473	1.523
			HONG KONG	3.937	13.656
			KOREA, REPUBLIC OF	162	400
			CHINA	19.750	166.941
			THAILAND	3.614	8.819
			SINGAPORE	10.260	21.819
			PHILIPPINES	124	745
			MALAYSIA	22.947	495.815
			VIET NAM	54.463	219.161
			PAKISTAN	152	1.114
			SRI LANKA	214	3.100
			KUWAIT	16	58
			UNITED ARAB EMIRATES	38	1.350
			AUSTRALIA	8.621	22.332
			UNITED STATES	4.407	10.475
			GERMANY, FED. REP. OF	341	2.296
			SWEDEN	60	72
8413821000	LIQUID ELEVATORS, ELECTRICALLY OPERATED	74275		267.088	1.046.343 *
			JAPAN	3.654	16.554
			TAIWAN	160	100
			CHINA	1	6
			PAPUA NEW GUINEA	13	329
			SINGAPORE	28.030	116.015
			MALAYSIA	47.288	125.680
			MYANMAR (FORM. BURMA)	8.379	20.805
			VIET NAM	153.278	536.009
			KUWAIT	1.870	1.000
			UNITED ARAB EMIRATES	1.870	1.000
			EGYPT	9.000	173.000
			MAURITIUS	2.352	9.077
			AUSTRALIA	604	3.525
			UNITED STATES	12	75
			SURINAME	10.540	41.718
			JAMAICA	37	1.450
8413822000	LIQUID ELEVATORS,NOT ELECTRIC OPERATED	74275		35.030	212.222 *
			HONG KONG	1.303	3.936
			CHINA	287	2.785
			THAILAND	6.212	4.491
			SINGAPORE	27.148	201.000
			GERMANY, FED. REP. OF	80	10
8413911000	PARTS OF PUMPS OF SUBHEADING 8413.20.10	74291		2.151	16.110 *
			JAPAN	50	9
			SINGAPORE	111	1.746
			KUWAIT	275	812
			PANAMA	1.533	8.004

TABLE 4 : EXPORT BY COMMODITY AND COUNTRY OF DESTINATION
JANUARY - DECEMBER 2007

H S	COMMODITY DESCRIPTION	SITC	COUNTRY OF DESTINATION	NET WEIGHT (KG)	FOB VALUE (US \$)
8413912000	PARTS OF PUMPS OF SUBHEADING 8413.20.90	74291	GERMANY, FED. REP. OF	182	5.539
			JAPAN	62.103	528.020 *
			HONG KONG	21.181	175.688
			TAIWAN	163	4.006
			CHINA	281	633
			THAILAND	12.646	203.357
			SINGAPORE	439	11.516
			PHILIPPINES	10.406	28.769
			MALAYSIA	446	1.600
			VIET NAM	4.328	39.344
			PAKISTAN	130	816
			QATAR	198	1.234
			ERITREA	817	3.672
			UNITED STATES	157	2.160
			ROMANIA	7.296	32.763
8413913000	PARTS OF PUMPS OF SUBHEADING 8413.70.10	74291	RUSSIA FEDERATION	342	6.115
			JAPAN	3.273	16.347
			TAIWAN	814.749	990.068 *
			THAILAND	812.973	976.468
			SINGAPORE	1.180	6.667
			MALAYSIA	7	269
			VIET NAM	511	5.860
8413914000	PARTS OF PUMPS OF OTH CENTRIFUGAL PUMPS	74291	JAPAN	71	444
			THAILAND	7	360
			SINGAPORE	117.206	353.148 *
			MALAYSIA	8.696	57.944
			YEMEN	1.571	34.423
			AUSTRALIA	82.061	181.291
			UNITED STATES	23.660	12.872
			FRANCE	475	4.512
			SPAIN	385	1.350
			INDIA	295	2.000
8413915000	PARTS OF OTH PUMPS,ELECTRIC OPERATED	74291	JAPAN	18	163
			HONG KONG	45	58.593
			KOREA, REPUBLIC OF	2.972.965	10.084.988 *
			CHINA	76	304
			THAILAND	11	133
			SINGAPORE	89	2.140
			PHILIPPINES	21.383	277.983
			MALAYSIA	1.706	31.579
			CAMBODIA	55.455	405.042
			LAO PEOPLE'S DEM. REP.	1	21
			VIET NAM	1.539	13.894
			INDIA	15	13.300
			LEBANON	110	7.260
			UNITED ARAB EMIRATES	30	75
			NIGERIA	29.763	441.680
			SOUTH AFRICA	181	3.020
			AUSTRALIA	396	2.318
			UNITED STATES	4.852	62.910
			UNITED KINGDOM	20.936	19.076
			NETHERLANDS	232	6.875
FRANCE	60	4.198			
GERMANY, FED. REP. OF	480	3.400			
BELGIUM	4.127	182.702			
SWITZERLAND	98.192	434.389			
ITALY	358.165	4.615.121			
8413919000	PARTS OF OTH PUMPS,NOT ELECTRIC OPERATED	74291	GERMANY, FED. REP. OF	2.369.933	3.494.922
			JAPAN	673	9.718
			HONG KONG	4.560	52.928
			KOREA, REPUBLIC OF	159.438	770.966 *
			SINGAPORE	49.229	248.396
			MALAYSIA	1	15
			MALDIVES	62	364
			INDIA	46.092	237.711
			UNITED ARAB EMIRATES	519	18.198
			AUSTRALIA	75	505
			NEW ZEALAND	616	9.002
			UNITED STATES	19.971	23.176
			NETHERLANDS	274	2.940
			GERMANY, FED. REP. OF	26	3.187
			NETHERLANDS	41.857	221.542
8413921000	PART OF LIQUID ELEVATOR,ELECTRIC OPERATE	74295	GERMANY, FED. REP. OF	46	4.660
			JAPAN	670	1.270
			KOREA, REPUBLIC OF	3.455	223.819 *
			SINGAPORE	28	200.001
			JAPAN	1	180
			KOREA, REPUBLIC OF	1	180
			SINGAPORE	1.202	2.967

TABLE 4 : EXPORT BY COMMODITY AND COUNTRY OF DESTINATION
JANUARY - DECEMBER 2007

H S	COMMODITY DESCRIPTION	SITC	COUNTRY OF DESTINATION	NET WEIGHT (KG)	FOB VALUE (US \$)
			MALAYSIA	759	13.701
			VIET NAM	1.335	5.667
			PANAMA	48	613
			SWITZERLAND	82	690
8413922000	PART OF LIQUID ELEVATORS, NON ELECTRICALLY OPERATED	74295		412.655	468.074 *
			JAPAN	407.062	461.629
			SINGAPORE	5.592	6.425
			VIET NAM	1	20
8414101000	ELECTRICALLY OPERATED, VACUUM PUMPS	74311		108.763	766.489 *
			JAPAN	39.618	254.068
			HONG KONG	4	342
			KOREA, REPUBLIC OF	442	2.418
			CHINA	17	96
			THAILAND	16.182	337.759
			SINGAPORE	37.452	114.709
			PHILIPPINES	900	2.130
			MALAYSIA	1.478	7.699
			VIET NAM	9.254	22.440
			INDIA	54	347
			JORDAN	120	518
			AUSTRALIA	705	9.214
			FRANCE	37	2.749
			ROMANIA	2.500	12.000
8414102000	NOT ELECTRICALLY OPERATED, VACUUM PUMPS	74311		20.896	90.459 *
			JAPAN	360	2.900
			SINGAPORE	15.639	29.321
			INDIA	335	6.375
			SRI LANKA	2.438	34.432
			UNITED ARAB EMIRATES	2.124	17.431
8414201000	BICYCLE PUMP,HAND/FOOT OPERATED AIR PUMP	74313		512	593 *
			JAPAN	486	382
			SINGAPORE	19	169
			MALAYSIA	7	42
8414209000	OTH THAN BICYCLE PUMP,HAND/FOOT OPERATED AIR PUMPS	74313		46.814	129.038 *
			JAPAN	154	54
			HONG KONG	300	8.847
			THAILAND	1	7
			SINGAPORE	26.819	75.028
			MALAYSIA	300	7.161
			VIET NAM	171	250
			MALDIVES	127	303
			SOUTH AFRICA	294	750
			NETHERLANDS	18.641	36.627
			FRANCE	7	11
8414301000	COMPRESSOR, CAPACITY>21KW/HOUR HAVING DISPLACE/REVOLUTION >22CC	74315		2.307.635	10.999.528 *
			JAPAN	127.336	758.365
			KOREA, REPUBLIC OF	18.039	18.550
			SINGAPORE	907	38.964
			MALAYSIA	615	4.047
			VIET NAM	49	566
			PAKISTAN	1.289	15.992
			AUSTRALIA	2.148.900	9.915.961
			UNITED STATES	10.500	247.083
8414309000	COMPRESS,OTH.CAPACITY>21KW/HOUR ,HAVE DISPLACE/REVOLUTION > 22CC	74315		13.253.527	56.936.760 *
			JAPAN	2.057.442	12.455.258
			HONG KONG	51.922	1.012.945
			KOREA, REPUBLIC OF	204.795	788.192
			TAIWAN	686.691	2.062.705
			CHINA	2.537.414	11.977.332
			THAILAND	930.285	3.987.068
			SINGAPORE	341.920	1.195.414
			PHILIPPINES	3.124	12.072
			MALAYSIA	87.893	301.835
			VIET NAM	322	3.575
			INDIA	13.361	56.400
			SAUDI ARABIA	4.008.532	12.933.097
			ALGERIA	1.010	42.570
			AUSTRALIA	210.496	1.125.452
			SOLOMON ISLANDS	10.000	11.197
			UNITED STATES	1.723.108	7.277.494
			MEXICO	1.311	4.568
			BRAZIL	91.373	353.760
			UNITED KINGDOM	4.200	25.289
			FRANCE	1.706	7.032
			GERMANY, FED. REP. OF	190	12.858
			BELGIUM	889	3.957
			ITALY	268.160	1.195.923
			SPAIN	17.383	90.767

TABLE 4 : EXPORT BY COMMODITY AND COUNTRY OF DESTINATION
JANUARY - DECEMBER 2007

H S	COMMODITY DESCRIPTION	SITC	COUNTRY OF DESTINATION	NET WEIGHT (KG)	FOB VALUE (US \$)
8414400000	AIR COMPRESSORS MOUNTED ON A WHEELED CHASIS FOR TOWING	74317		872.122	8.063.128 *
			JAPAN	3.770	23.037
			CHINA	8.474	142.273
			PAPUA NEW GUINEA	206	5.095
			THAILAND	29.706	197.440
			SINGAPORE	571.499	5.118.267
			PHILIPPINES	4.649	140.000
			MALAYSIA	27.760	440.720
			VIET NAM	12.679	20.200
			INDIA	16.404	106.618
			YEMEN	756	500
			TURKEY	6	5.444
			UNITED ARAB EMIRATES	1.213	700
			AUSTRALIA	182.834	1.761.246
			UNITED KINGDOM	11.999	101.488
			FINLAND	167	100
8414511000	TABLE FANS & BOX FAN WITH A SELF CONT ELECTRIC MOTOR OF AN OUTPUT <= 125 W	74341		1.681.216	30.381.868 *
			JAPAN	2.860	5.367
			HONG KONG	4.999	57.245
			KOREA, REPUBLIC OF	3.114	57.550
			SINGAPORE	1.499.788	27.259.025
			MALDIVES	1.339	955
			AUSTRALIA	586	575
			UNITED STATES	193	2.320
			NETHERLANDS	165.765	2.966.992
			FRANCE	1.921	23.185
			SWITZERLAND	521	6.043
			SPAIN	130	2.611
				182.970	1.902.233 *
				5.517	6.172
	4.148	46.694			
	36	50			
	39.816	265.520			
	1.252	1.980			
	78.228	1.272.529			
	3	42			
	33	25			
	31.669	53.562			
	1.404	441			
	7.141	17.840			
	1.892	618			
	892	875			
	98	931			
	10.841	234.954			
8414591000	OTH THAN TABLE FAN BOX FAN WTH SELF CONT ELECTRIC MOTOR OF AN OUTPUT <= 125 W	74341		20.283	223.081 *
			JAPAN	213	2.995
			HONG KONG	1.736	24.432
			KOREA, REPUBLIC OF	1.605	14.298
			CHINA	1.873	7.815
			THAILAND	5.710	91.265
			SINGAPORE	1.485	23.213
			PHILIPPINES	3.975	10.859
			MALAYSIA	846	10.449
			VIET NAM	944	9.877
			INDIA	804	11.784
			BANGLADESH	8	227
			AUSTRALIA	1.043	15.553
			NEW ZEALAND	29	245
			GERMANY, FED. REP. OF	12	69
				463.413	3.659.226 *
				410	656
				21.000	418.842
	76.025	835.405			
	150.636	215.250			
	12	168			
	42.947	770.746			
	58	4.265			
	146.149	940.689			
	23.255	314.193			
	9	674			
	1.032	118.280			
	694	10.774			
	413	4.519			
	731	20.255			
	42	4.510			
8414601000	HOODS HAVING A MAX HORIZONTAL SIDE NOT EXCEEDING 12 CM, FITTED WITH A FILTER	74345		116.698	595.239 *
			JAPAN	825	1.671
			HONG KONG	1	2

TABLE 4 : EXPORT BY COMMODITY AND COUNTRY OF DESTINATION
JANUARY - DECEMBER 2007

H S	COMMODITY DESCRIPTION	SITC	COUNTRY OF DESTINATION	NET WEIGHT (KG)	FOB VALUE (US \$)
			MACAU	3.780	16.901
			THAILAND	5.902	35.345
			SINGAPORE	24.403	130.635
			MALAYSIA	34.954	182.992
			VIET NAM	31.263	154.218
			MALDIVES	1.270	6.620
			BANGLADESH	10.993	51.436
			SRI LANKA	848	4.038
			MAURITIUS	2.459	11.381
8414609000	HOODS HAVING A MAX HORIZONTAL SIDE NOT EXCEED 12 CM,NOT FITTED WITH A FILTER	74345		17.101	425.044 *
			JAPAN	6	376
			HONG KONG	175	3.789
			CHINA	10	173
			THAILAND	33	12.996
			SINGAPORE	16.877	407.710
8414801100	HOODS HAVING A MAXIMUM HORIZONTAL SIDE EXCEEDING 12 CM, FITTED WITH FILTER	74319		37.252	718.854 *
			HONG KONG	1	1
			THAILAND	28.588	712.583
			SINGAPORE	8.663	6.270
8414803000	FREE PISTON GENERATORS FOR GAS TURBINES	74319		30.197	28.982 *
			CHINA	36	6.420
			THAILAND	15	162
			SINGAPORE	4.079	8.732
			EGYPT	25.780	12.000
			AUSTRALIA	287	1.668
8414804100	GAS COMPRES MODUL FOR USE IN OIL DRILL OTH THAN THOSE OF SUBHD 84143 AND 8414.4	74319		701.671	4.369.413 *
			SINGAPORE	588.671	2.578.121
			UNITED ARAB EMIRATES	113.000	1.791.292
8414804200	OTH THAN GAS COMPRES,CAPACITY>21KW/HOUR DISPLACE/REVOLUTION > 22CC	74319		2.802.989	63.390.664 *
			JAPAN	1.323	96.548
			TAIWAN	19.525	378.954
			CHINA	20.698	17.391
			THAILAND	2.101.747	51.248.573
			SINGAPORE	120.039	1.731.801
			PHILIPPINES	112.026	2.109.320
			MALAYSIA	416.816	7.699.158
			AUSTRALIA	130	775
			UNITED KINGDOM	6.488	4.842
			GERMANY, FED. REP. OF	4.197	103.302
8414804900	OTH THAN GAS COMPRES,OTH CAPA>21KW/HOUR HAVE A DISPLACE/REVOLUTION > 22 CC	74319		136.520	832.351 *
			JAPAN	2.791	35.638
			CHINA	8.483	110.866
			SINGAPORE	71.640	235.962
			PHILIPPINES	3	125
			MALAYSIA	17.462	33.485
			VIET NAM	9.609	161.847
			AUSTRALIA	899	2.520
			UNITED STATES	25.393	245.965
			BELGIUM	240	5.943
8414805100	ELECTRICALLY OPERATED, AIR PUMPS	74319		2.396	31.042 *
			JAPAN	300	12.284
			SINGAPORE	1.900	18.460
			NIGERIA	188	231
			AUSTRALIA	8	67
8414805900	NOT ELECTRICALLY OPERATED, AIR PUMPS	74319		70	2.244 *
			SINGAPORE	70	2.244
8414809110	ELECTRICALLY OPERATED,BLOWERS & THE LIKE	74319		10.031	44.085 *
			JAPAN	699	4.279
			HONG KONG	1	1
			SINGAPORE	2.914	12.884
			MALAYSIA	33	23
			VIET NAM	1.469	2.812
			PAKISTAN	279	4.010
			BENIN	3.016	868
			AUSTRALIA	660	10
			FINLAND	960	19.198
8414809190	ELECTRICALLY OPERATED, OTH THAN BLOWERS & THE LIKE	74319		18.102	28.164 *
			JAPAN	5.865	3.809
			SINGAPORE	10.426	18.405
			PHILIPPINES	150	350
			MALAYSIA	1.661	5.600
8414809900	OTH AIR PUMPS, NOT ELECTRICALLY OPERATED	74319		15.647	262.850 *
			THAILAND	7.399	74.829
			SINGAPORE	7.866	185.293
			PHILIPPINES	100	1.000
			INDIA	282	1.728
8414901100	PARTS OF PUMPS/COMPRESSORS,OF ELECTRIC OPERATED EQUIPMENT	74380		1.511.018	7.129.005 *
			JAPAN	718.098	4.722.868

TABLE 4 : EXPORT BY COMMODITY AND COUNTRY OF DESTINATION
JANUARY - DECEMBER 2007

H S	COMMODITY DESCRIPTION	SITC	COUNTRY OF DESTINATION	NET WEIGHT (KG)	FOB VALUE (US \$)
			HONG KONG	18	436
			KOREA, REPUBLIC OF	300	2,500
			TAIWAN	166	294
			CHINA	1,334	13,255
			THAILAND	59,266	259,118
			SINGAPORE	7,287	120,454
			MALAYSIA	2,151	15,392
			BRUNEI DARUSSALAM	50	1,190
			VIET NAM	1,152	850
			SAUDI ARABIA	5	100
			LEBANON	6	114
			UNITED ARAB EMIRATES	20	85
			AUSTRALIA	38,180	237,678
			NEW ZEALAND	19,955	125,487
			UNITED STATES	53,406	345,999
			MEXICO	514,682	637,478
			FRANCE	24	100
			GERMANY, FED. REP. OF	94,847	645,208
			ITALY	71	399
8414901200	PARTS OF ELECTRIC OPERATED EQUIPMENT OF SUB HEADINGS 8414.6/8414.8	74380		2,800	104,673 *
			THAILAND	165	10,510
			SINGAPORE	2,471	66,447
			VIET NAM	116	26,605
			UNITED STATES	48	1,111
8414901900	OTH PARTS OF ELECTRICALLY OPERATED EQUIPMENT	74380		2,233,810	18,678,626 *
			JAPAN	45,936	1,122,803
			HONG KONG	123,879	731,378
			KOREA, REPUBLIC OF	1,383	38,173
			TAIWAN	1	10
			CHINA	175	29,626
			MONGOLIA	12	250
			PAPUA NEW GUINEA	266	7,846
			THAILAND	35,485	1,936,581
			SINGAPORE	1,920,702	12,639,031
			PHILIPPINES	892	41,598
			MALAYSIA	8,272	243,219
			BRUNEI DARUSSALAM	57	6,357
			VIET NAM	6,939	267,812
			INDIA	5	2,228
			PAKISTAN	5	1,177
			BANGLADESH	18	196
			SRI LANKA	2	7
			SAUDI ARABIA	503	55,516
			KUWAIT	14	7,089
			YEMEN	355	1,660
			OMAN	38	6,445
			TURKEY	14	14
			UNITED ARAB EMIRATES	6,029	157,325
			QATAR	148	5,943
			EGYPT	300	15,442
			LIBYAN ARAB JAMAHIRIYA	2	234
			ALGERIA	9	1,509
			SUDAN	4	2,431
			CONGO	1	109
			NIGERIA	28	3,707
			SOUTH AFRICA	8	61
			AUSTRALIA	14,138	41,756
			NEW ZEALAND	104	12,088
			UNITED STATES	41,527	669,421
			CANADA	48	37,373
			MEXICO	213	10,274
			PANAMA	2	34
			VENEZUELA	30	5,183
			ARGENTINA	15	10,513
			BRAZIL	7	2,337
			COLOMBIA	16	5,506
			ECUADOR	16	2,148
			TRINIDAD AND TOBAGO	63	2,634
			ANTIGUA AND BARBUDA	4	762
			UNITED KINGDOM	154	114,610
			NETHERLANDS	110	692
			FRANCE	1	100
			GERMANY, FED. REP. OF	19,522	217,283
			BELGIUM	6,181	186,729
			DENMARK	16	785
			NORWAY	54	18,969
			ITALY	1	29
			SPAIN	1	3

TABLE 4 : EXPORT BY COMMODITY AND COUNTRY OF DESTINATION
 JANUARY - DECEMBER 2007

H S	COMMODITY DESCRIPTION	SITC	COUNTRY OF DESTINATION	NET WEIGHT (KG)	FOB VALUE (US \$)
			DEM. REP. OF THE CONGO	1	239
			HUNGARY	1	1
			AZERBAIJAN	46	8.603
			KAZAKHSTAN	2	11
			UKRAINE	5	4
			RUSSIA FEDERATION	50	4.762
8414909100	PARTS OF NON ELECTRIC OPERATED EQUIP OF SUBHEADING 8414.1, 8414.2/8414.4	74380		978	46.551 *
			JAPAN	6	32
			KOREA, REPUBLIC OF	5	18
			SINGAPORE	279	24.354
			VIET NAM	25	40
			SRI LANKA	121	1.890
			UNITED ARAB EMIRATES	97	217
			UNITED STATES	445	20.000
8414909900	OTH PARTS OF NON ELECTRICALLY OPERATED EQUIPMENT	74380		131.698	2.618.363 *
			JAPAN	95	901
			HONG KONG	28	102
			TAIWAN	249	961
			CHINA	200	37.600
			MACAU	10	155
			THAILAND	56.658	1.069.510
			SINGAPORE	21.978	99.260
			PHILIPPINES	8.358	68.722
			MALAYSIA	16.741	375.850
			LAO PEOPLE'S DEM. REP.	20.082	32.922
			VIET NAM	66	50.630
			BANGLADESH	359	2.530
			SAUDI ARABIA	125	8.748
			UNITED ARAB EMIRATES	169	630
			SOUTH AFRICA	21	524
			AUSTRALIA	1.263	656.022
			UNITED STATES	212	2.285
			BRAZIL	4.346	208.000
			GERMANY, FED. REP. OF	738	3.011
8415100000	AIR CONDITIONING MACH,WINDOWS/WALL TYPES SELF-CONTAINED/'SPLIT SYSTEM'	74151		484.131	2.028.094 *
			JAPAN	60.788	53.388
			KOREA, REPUBLIC OF	50	112
			PAPUA NEW GUINEA	1.932	3.055
			SINGAPORE	22.120	123.033
			MALAYSIA	3.274	6.817
			VIET NAM	385.494	1.821.396
			INDIA	25	174
			SRI LANKA	757	10.000
			ANGOLA	133	305
			CAMEROON	768	1.239
			NIGERIA	2.403	1.022
			BENIN	5.242	5.530
			AUSTRALIA	106	384
			FRENCH POLYNESIA	639	580
			NETHERLANDS	361	809
			FRANCE	39	250
8415200000	AIR CONDITIONING MACHINE OF A KIND USED FOR PERSONS, IN MOTOR VEHICLES	74155		307.152	6.059.923 *
			JAPAN	280	2.943
			HONG KONG	891	31.776
			THAILAND	32.232	683.483
			SINGAPORE	139.227	2.693.255
			PHILIPPINES	42.168	927.249
			MALAYSIA	11.916	248.040
			INDIA	25.562	556.536
			AUSTRALIA	23.177	673.313
			UNITED KINGDOM	31.699	243.328
8415811100	INC.REFRI,REVERSIBLE HEAT PUMP,USED IN AIRCRAFT OF AN OUTPUT <= 21.1 KW	74155		419	1.410 *
			SINGAPORE	419	1.410
8415811900	INC.REFRI,REVERSE HEAT PUMP,USED IN AIR CRAFT OTH.OF OUTPUT >21,1KW/NOT	74155		7.669	63.066 *
			SINGAPORE	7.625	61.866
			GERMANY, FED. REP. OF	44	1.200
8415813000	INC.REFRI.REVERSE HEAT PUMP OF ROAD IN VEHICLES OTH THOSE OF SUBHD 8415,2	74155		210	1.969 *
			SINGAPORE	18	129
			UNITED STATES	192	1.840
8415819900	REFRI.REVRSE HEAT PUMP,OTH.USED AIRCRAF RAIL,ROAD,OUTPUT<21.1KW,AIRFL>67.96M3/M	74155		34.068	154.685 *
			CHINA	699	11.880
			PAPUA NEW GUINEA	6	165
			SINGAPORE	87	970
			SUDAN	3.276	1.670
			AUSTRALIA	14.000	65.000
			NEW ZEALAND	14.000	65.000
			UNITED STATES	2.000	10.000

TABLE 4 : EXPORT BY COMMODITY AND COUNTRY OF DESTINATION
JANUARY - DECEMBER 2007

H S	COMMODITY DESCRIPTION	SITC	COUNTRY OF DESTINATION	NET WEIGHT (KG)	FOB VALUE (US \$)
8415829000	OTH,INCORPORAT.REFRI UNIT OTH.OF A KIND USED IN AIRCRAFT,RAILWAY,ROAD VEHICLES	74155	JAPAN	3.172	35.958 *
			SINGAPORE	20	30
8415839000	NOT INCORP A REFRI UNIT OTH.OF A KIND USED IN AIRCRAFT,RAILWAY,ROAD VEHICLES	74155	SINGAPORE	3.152	35.928
			MALAYSIA	22.595	16.688 *
			MAURITANIA	103	2.820
			GERMANY, FED. REP. OF	13.200	6.506
8415901200	CHASSIS/CABINET,WELDED&PAINTED,PARTS OF MACHINES OF AN OUTPUT <= 21.1 KW	74159	MAURITIUS	9.288	6.375
			RUSSIA FEDERATION	4	987
			JAPAN	17.628	16.530 *
			THAILAND	17.611	16.240
			MALAYSIA	2	76
8415901900	OTH CHASSIS/CABINET,WELDED&PAINTED,PART OF MACHINES OF AN OUTPUT<= 21.1 KW	74159	MAURITIUS	2	168
			RUSSIA FEDERATION	1	6
			JAPAN	12	40
			TAIWAN	7.389.388	6.473.811 *
			THAILAND	1.550.322	1.483.800
			SINGAPORE	4.822	50.231
			PHILIPPINES	257	3.856
			MALAYSIA	6.491	89.270
			VIET NAM	2	5
			INDIA	5.804.556	4.728.613
			NIGERIA	18	114
			SOUTH AFRICA	6	85
			AUSTRALIA	22.778	103.410
8415902200	OTH CHASSIS/CABINT,WELDED&PAINT,PART OF MACH.OF OUTPUT>21.1 KW,AIFLOW>67.96M3/M	74159	FRENCH POLYNESIA	49	970
			DENMARK	1	4
			JAPAN	14	13
			SINGAPORE	72	13.440
			VIET NAM	21.694	133.143 *
			SINGAPORE	31	52
			JAPAN	188	699
			VIET NAM	21.475	132.392
			INDIA	10.755	46.623 *
			JAPAN	30	36
8415902900	OTH.CHASS/CAB,WELDED&PAINT,PART OF MACH OF OUTPUT>21.1KW,OTH AIFLOW>67.96M3/M	74159	KOREA, REPUBLIC OF	9.927	41.023
			CHINA	162	1.025
			THAILAND	187	1.588
			SINGAPORE	244	529
			MALAYSIA	28	510
			VIET NAM	19	198
			BANGLADESH	9	252
			AUSTRALIA	90	1.090
			NEW ZEALAND	5	49
			GERMANY, FED. REP. OF	54	323
8415903110	CHAS/CAB,WELD/PAINT,PART OF MACH OUTPUT 26.38-52.75KW,AIRFLOW>67.96,USE AIR/RAIL	74159	PAKISTAN	1.342	16.215 *
			PAKISTAN	1.342	16.215
8415903200	OTH CABINET,WELD/PAINT,PART OF MACH OF OUTPUT 26.38-52.75KW,AIR FLOW>67.96	74159	SINGAPORE	262	3.046 *
			NETHERLANDS	249	2.770
8415903900	OTH CAB,WELD/PAINT,PART MACH OF OUTPUT 26.38-52.75KW,AIRFLOW>67.96,USE AIR/RAIL	74159	NETHERLANDS	13	276
			JAPAN	358	727 *
8415904110	CHAS/CAB,WELD/PAINT,PART MACH A OUTPUT >52.75KW,AIR FLOW>67.96,USE AIR/RAILWAY	74159	AUSTRALIA	357	723
			AUSTRALIA	1	4
8415904200	OTH CHAS/CAB,WELD/PAINT,PART OF MACH OF OUTPUT > 52.75KW,AIR FLOW>67.96	74159	PAKISTAN	996	20.177 *
			JAPAN	996	20.177
			HONG KONG	644.991	7.977.591 *
			TAIWAN	156.914	1.991.550
			CHINA	48	1.961
			THAILAND	16.949	240.102
			SINGAPORE	130	2.419
			PHILIPPINES	46.232	794.959
			MALAYSIA	98.361	449.454
			INDIA	60.975	937.466
			AUSTRALIA	215.223	2.986.236
			NETHERLANDS	40.787	447.854
			8415904900	CHAS/CAB,WELD/PAINT,PART MACH OUTPUT>52, 75KW,OTH AIRFLOW>67.96,OTH USE AIR/RAIL	74159
NETHERLANDS	1	48			
JAPAN	258.684	1.844.182 *			
HONG KONG	3.079	21.091			
TAIWAN	27.241	736.275			
CHINA	153.526	78.500			
PAPUA NEW GUINEA	90	712			
THAILAND	37	60			
SINGAPORE	31	2.838			
PHILIPPINES	41.194	893.921			
MALAYSIA	265	227			
			28.560	36.675	

TABLE 4 : EXPORT BY COMMODITY AND COUNTRY OF DESTINATION
JANUARY - DECEMBER 2007

H S	COMMODITY DESCRIPTION	SITC	COUNTRY OF DESTINATION	NET WEIGHT (KG)	FOB VALUE (US \$)
			VIET NAM	426	14.600
			PAKISTAN	4.019	48.219
			AUSTRALIA	26	538
			UNITED STATES	85	10.451
			GERMANY, FED. REP. OF	57	63
			SWEDEN	48	12
8416100000	FURNACE BURNERS FOR LIQUID FUEL	74121		10.754	19.500 *
			BANGLADESH	10.252	18.990
			UNITED STATES	502	510
8416200000	OTH FURNACE BURNER,INCLUD COMBINATION BURNERS	74123		48.587	215.568 *
			TAIWAN	156	10
			CHINA	4.355	56.925
			MALAYSIA	23.703	54.003
			INDIA	10.000	19.444
			EGYPT	516	35.000
			CAMEROON	157	186
			AUSTRALIA	9.700	50.000
8416300000	MECHANICAL STOKERS,INCLUDING THEIR MECH GRATE,MECH ASH DISCHARG&SIMILAR APP	74125		17.875	106.505 *
			JAPAN	130	1.039
			SINGAPORE	420	1.060
			CANADA	7.500	60.660
			UNITED KINGDOM	9.825	43.746
8416900000	PARTS OF FURNACES BURNERS FOR LIQUID/ SOLID/GAS FUEL, MECHANICAL STOKERS	74128		228.760	826.699 *
			TAIWAN	3.085	5.845
			CHINA	260	3.548
			SINGAPORE	40.327	139.162
			MALAYSIA	2.500	3.667
			SAUDI ARABIA	75.893	49.450
			NEW ZEALAND	2.263	27.578
			UNITED STATES	70	460
			UNITED KINGDOM	3.164	8.964
			BELGIUM	54.568	560.495
			ROMANIA	46.630	27.530
8417100000	FURNACES & OVENS FOR THE ROAST,MELT/OTH HEAT TREAT,OF ORE,PYRITE METAL NON-ELECT	74136		20.505	60.894 *
			JAPAN	1.600	16.860
			CHINA	94	292
			SINGAPORE	340	5.814
			PHILIPPINES	5.400	5.050
			VIET NAM	9.686	28.446
			UNITED ARAB EMIRATES	196	600
			SWITZERLAND	3.189	3.832
8417200000	BAKERY OVENS,INCLUDING BISCUIT OVEN,NON ELECTRIC	74137		93.370	693.125 *
			JAPAN	117	231
			SINGAPORE	9	9
			PHILIPPINES	17.557	55.508
			INDIA	23.750	178.266
			PAKISTAN	3.200	49.500
			IRAN (ISLAMIC REPUBLIC OF)	3.550	44.891
			YEMEN	5.001	67
			SOUTH AFRICA	8	25
			AUSTRALIA	400	3.677
			EAST TIMOR	600	29.000
			MEXICO	5.100	78.386
			ECUADOR	6.548	78.830
			FINLAND	3.860	58.015
			RUSSIA FEDERATION	23.670	116.720
8417800010	INCINERATORS, NON-ELECTRIC	74138		11.152	94.897 *
			JAPAN	654	11.430
			TAIWAN	6.421	22.500
			SINGAPORE	4.077	60.967
8417800090	OTH THAN INCINERATORS, NON-ELECTRIC	74138		350.640	641.511 *
			JAPAN	1.870	495
			HONG KONG	41.250	29.726
			SINGAPORE	2.701	60.144
			MALAYSIA	2.423	67.146
			VIET NAM	6.000	73.405
			EGYPT	291.271	402.300
			UGANDA	5.000	8.170
			DENMARK	125	125
8417900000	PART FURNACES & OVENS FOR THE ROASTING, MELTING NON-ELECTRIC	74139		17.141	132.945 *
			TAIWAN	209	40
			SINGAPORE	240	507
			MALAYSIA	584	4.167
			VIET NAM	1.303	6.100
			EGYPT	13.290	120.000
			GHANA	1.514	2.130
			RUSSIA FEDERATION	1	1
8418101010	HOUSEHOLD TYPE, COMB REFRIGRTR-FREEZE	77521		2.356.772	3.457.814 *

TABLE 4 : EXPORT BY COMMODITY AND COUNTRY OF DESTINATION
JANUARY - DECEMBER 2007

H S	COMMODITY DESCRIPTION	SITC	COUNTRY OF DESTINATION	NET WEIGHT (KG)	FOB VALUE (US \$)
	CAPACITY < 23 L		JAPAN	1.571	2.773
			CHINA	7	6
			SINGAPORE	64	130
			VIET NAM	15	469
			INDIA	2.349.102	3.439.578
			UNITED ARAB EMIRATES	5.902	14.708
			POLAND	111	150
8418101090	HOUSEHOLD TYPE, COMB REFRIGRTR-FREEZE CAPACITY > 23 L	77521	THAILAND	6.362	92.632 *
			SINGAPORE	81	40
			INDIA	303	759
			TUNISIA	240	7.998
			SUDAN	95	408
			KENYA	1.322	9.066
			NIGERIA	1.120	68.901
			AUSTRALIA	258	500
			NEW ZEALAND	263	1.614
			NORWAY	2.257	1.203
			GREECE	320	1.603
			POLAND	83	340
8418109000	COMB REFRIGRTR-FREEZE FITTED WITH SEPRT EXTRNL DOORS, OTH THAN HOUSEHOLD TYPE	77521	POLAND	20	200
			JAPAN	2.755.896	4.013.877 *
			CHINA	15.389	10.280
			SINGAPORE	760	3.100
			MALAYSIA	4.217	55.274
			VIET NAM	5.288	19.421
			INDIA	778	20.909
			SRI LANKA	2.718.227	3.834.532
			CAMEROON	74	350
			NIGERIA	1.448	1.599
			BENIN	490	166
			GAMBIA	2.729	3.201
			SOUTH AFRICA	1.075	711
			AUSTRALIA	58	150
			NETHERLANDS	5.279	63.456
			GERMANY, FED. REP. OF	14	78
				70	650
8418210010	REFRIGERATOR,HOUSEHOLD TYP WITH COMPRES TYPE OF CAPACITY NOT EXCEEDING 23 L	77521	JAPAN	9.098.173	32.414.427 *
			HONG KONG	661.911	2.773.141
			TAIWAN	37.470	149.161
			THAILAND	15.669	66.654
			SINGAPORE	114	434
			PHILIPPINES	1.834.168	6.854.158
			MALAYSIA	2.905.084	9.670.746
			BRUNEI DARUSSALAM	2.984.075	10.592.590
			VIET NAM	4.185	15.157
			BANGLADESH	84.236	255.802
			SAUDI ARABIA	67.824	297.875
			JORDAN	6.210	24.150
			OMAN	19.456	62.830
			SYRIA ARAB REPUBLIC	25.107	81.197
			UNITED ARAB EMIRATES	4.104	15.230
			QATAR	195.472	668.787
			BAHRAIN	55.429	191.935
			EGYPT	41.934	139.788
			SUDAN	3.306	11.102
			KENYA	8.380	29.349
			GHANA	121.768	442.401
			NIGERIA	3.647	11.502
			DJIBOUTI	1.179	502
			MAURITIUS	4.483	15.705
8418210090	REFRIGERATOR,HOUSEHOLD TYP WITH COMPRES TYPE OF CAPACITY > 23 L	77521	MAURITIUS	12.962	44.231
			JAPAN	24.282	65.583 *
			HONG KONG	10.643	7.571
			THAILAND	202	2.340
			SINGAPORE	1.897	39.744
			MALAYSIA	1.002	840
			VIET NAM	36	300
			MALDIVES	228	7.610
			NIGERIA	3.988	2.423
			BENIN	1.561	664
			AUSTRALIA	4.301	3.131
			UNITED STATES	294	735
8418290090	REFRIGERATOR,HOUSEHOLD TYPE OTH THAN COMPRES TYPE OF CAPACITY > 23 L	77521	UNITED STATES	130	225
			JAPAN	124.735	454.172 *
			KOREA, REPUBLIC OF	3.458	7.627
			THAILAND	75	100
			SINGAPORE	1.216	13.110
				14.258	72.597

TABLE 4 : EXPORT BY COMMODITY AND COUNTRY OF DESTINATION
 JANUARY - DECEMBER 2007

H S	COMMODITY DESCRIPTION	SITC	COUNTRY OF DESTINATION	NET WEIGHT (KG)	FOB VALUE (US \$)
			PHILIPPINES	44	179
			MALAYSIA	10.629	55.467
			MYANMAR (FORM. BURMA)	27.159	75.822
			VIET NAM	46.251	149.999
			BANGLADESH	202	898
			SRI LANKA	10.370	40.198
			QATAR	1.554	9.292
			ETHIOPIA	788	2.844
			NIGERIA	7.622	24.244
			SOUTH AFRICA	237	672
			AUSTRALIA	176	370
			NEW CALEDONIA	300	264
			TONGA	396	489
8418300000	FREEZER OF THE CHEST TYPE, NOT EXCEED 8 l CAPACITY	77522		88.127	405.594 *
			JAPAN	2.647	1.539
			SINGAPORE	84.552	399.309
			VIET NAM	312	4.256
			CAMEROON	198	200
			BENIN	418	290
8418400000	FREEZER OF THE UPRIGHT TYPE, NOT EXCEED 9 l CAPACITY	77522		91.435	336.163 *
			PHILIPPINES	90.979	324.579
			MALAYSIA	374	11.000
8418501000	REFRIGERATING CHAMBERS, CAPACITY > 200 L	74143		82	584 *
			JAPAN	54.604	388.070 *
			HONG KONG	3.749	48.928
			SINGAPORE	22.219	171.888
			SINGAPORE	18.624	104.519
			MALDIVES	369	3.976
			INDIA	808	5.246
			UNITED ARAB EMIRATES	518	5.454
			BAHRAIN	1.461	12.258
			TANZANIA, UNITED REP. OF	1.366	1.678
			SOUTH AFRICA	614	6.580
			AMERICAN SAMOA	4.840	27.162
			ITALY	36	381
8418509000	REFRIGERATING CHAMBERS NOT EXCEEDING 200 CAPACITY	74143		6.746.778	31.160.219 *
			JAPAN	1.873	6.266
			HONG KONG	2.464	70.399
			SINGAPORE	13.575	77.150
			PHILIPPINES	16.495	112.500
			MALAYSIA	644.376	3.465.133
			CAMBODIA	175	920
			VIET NAM	52.609	267.676
			INDIA	778.357	3.326.265
			JORDAN	200	2.125
			YEMEN	23.100	17.424
			UNITED ARAB EMIRATES	476.968	2.062.151
			QATAR	28.875	126.691
			BAHRAIN	23.100	102.022
			LIBYAN ARAB JAMAHIRIYA	392.910	2.189.627
			MOROCCO	4.205	31.558
			ALGERIA	89.633	343.040
			SUDAN	4.240	16.371
			TANZANIA, UNITED REP. OF	97.639	504.997
			KENYA	509.841	2.148.476
			MOZAMBIQUE	47.880	166.032
			EQUATORIAL GUINEA	5.862	23.146
			TOGO	5.375	21.293
			GHANA	313.731	1.227.070
			LIBERIA	4.802	21.573
			ANGOLA	107.730	409.658
			CAMEROON	91.644	315.010
			NIGERIA	737.775	2.833.355
			GABON	14.993	50.844
			COTE D'IVOIRE	18.043	80.306
			SENEGAL	29.719	86.269
			MALI	8.398	28.686
			BENIN	13.456	56.879
			BURKINA FASO	17.277	67.416
			GAMBIA	7.352	32.270
			UGANDA	400	1.852
			NIGER	8.763	39.936
			DJIBOUTI	6.066	22.549
			SOUTH AFRICA	95.587	682.862
			MAURITIUS	600	21.956
			AUSTRALIA	440.752	2.277.354
			NEW ZEALAND	149.463	1.010.785
			AMERICAN SAMOA	70	411

TABLE 4 : EXPORT BY COMMODITY AND COUNTRY OF DESTINATION
JANUARY - DECEMBER 2007

H S	COMMODITY DESCRIPTION	SITC	COUNTRY OF DESTINATION	NET WEIGHT (KG)	FOB VALUE (US \$)
			FIJI	30.774	169.722
			EAST TIMOR	340	1.345
			UNITED STATES	319	349
			FRENCH POLYNESIA	2.835	9.219
			UNITED KINGDOM	33.428	130.472
			NETHERLANDS	21.252	88.187
			GERMANY, FED. REP. OF	256.908	1.386.751
			AUSTRIA	60	29
			BELGIUM	1.850	100
			NORWAY	4.988	18.981
			SWEDEN	28.335	137.166
			IRELAND	3.840	15.035
			ICELAND	9.476	38.965
			GREECE	740.506	3.353.102
			DEM. REP. OF THE CONGO	34.334	137.160
			HUNGARY	6.257	22.135
			POLAND	128.658	638.837
			ROMANIA	121.531	518.425
			MALTA	20.508	81.100
			SLOVAKIA	55	319
			RUSSIA FEDERATION	14.151	64.517
8418610000	HEAT PUMP OTH THAN ACMACHINES OF HEADING 84.15	74145		12.472	152.793 *
			SINGAPORE	973	6.891
			MALAYSIA	37	2.511
			VIET NAM	4.901	69.875
			INDIA	6.393	65.508
			AUSTRALIA	140	4.841
			GERMANY, FED. REP. OF	28	3.167
8418691000	BEVERAGE COOLERS	74145		5.126	54.949 *
			JAPAN	1.796	8.818
			MALAYSIA	3.330	46.131
8418692000	WATER CHILLERS WITH A REFRIGERATING CAPACITY OF 1, I/MORE	74145		127	3.889 *
			SINGAPORE	127	3.889
8418693000	DRINKING WATER COOLERS	74145		5.940	43.790 *
			JAPAN	2	6
			SINGAPORE	4.427	29.274
			PHILIPPINES	1.511	14.510
8418695000	SCALE ICE-MAKER UNITS	74145		2.686	37.385 *
			SINGAPORE	2.686	37.385
8418699000	OTH REFRIGRT/FREEZ EQUIP,OTH THAN HEAT PUMP OTH THAN AIR CONDITION MACH HD84.15	74145		287.528	3.528.884 *
			JAPAN	1.412	511
			HONG KONG	33.752	539.922
			KOREA, REPUBLIC OF	2.856	99.700
			CHINA	834	9.017
			THAILAND	2.400	20.310
			SINGAPORE	150.067	1.508.028
			MALAYSIA	164	419
			VIET NAM	20.569	341.471
			INDIA	24.188	286.343
			PAKISTAN	1.884	25.863
			SRI LANKA	8.302	153.394
			SAUDI ARABIA	8.320	154.150
			OMAN	3.779	66.758
			SOUTH AFRICA	50	5.500
			AUSTRALIA	24.317	292.185
			UNITED STATES	20	3.000
			MEXICO	3.500	12.000
			UNITED KINGDOM	1.114	10.313
8418911000	PART FOR GOOD,SUB 8418.(10,21,29,30,40) ,FURNITURE TO REFRI/FREEZ	74149		1	36 *
			VIET NAM	1	36
8418919000	OTH PARTS FURNITURE DESIGNED TO RECEIVE REFRIGERAT/FREEZING EQUIPMENT	74149		150.018	2.654.942 *
			JAPAN	36	1.112
			HONG KONG	283	2.479
			KOREA, REPUBLIC OF	1.497	20.769
			TAIWAN	532	1.875
			CHINA	12.798	52.914
			THAILAND	346	6.814
			SINGAPORE	80.158	1.742.625
			PHILIPPINES	548	4.994
			MALAYSIA	136	1.113
			VIET NAM	22.758	538.314
			INDIA	2.161	8.231
			SRI LANKA	80	1.261
			IRAN (ISLAMIC REPUBLIC OF)	49	5.307
			UNITED ARAB EMIRATES	41	427

TABLE 4 : EXPORT BY COMMODITY AND COUNTRY OF DESTINATION
 JANUARY - DECEMBER 2007

H S	COMMODITY DESCRIPTION	SITC	COUNTRY OF DESTINATION	NET WEIGHT (KG)	FOB VALUE (US \$)
			EGYPT	620	7.017
			ALGERIA	70	70
			ETHIOPIA	238	4.015
			SOUTH AFRICA	5.096	133.783
			AUSTRALIA	2.868	11.169
			NEW ZEALAND	108	272
			UNITED STATES	2	212
			CANADA	55	804
			MEXICO	6.992	10.866
			PANAMA	7.130	62.651
			CUBA	80	100
			CHILE	498	5.520
			ARGENTINA	11	91
			NETHERLANDS	1.341	9.599
			FRANCE	70	300
			GERMANY, FED. REP. OF	486	2.664
			SPAIN	219	1.123
			PORTUGAL	94	1.056
			HUNGARY	54	568
			KAZAKHSTAN	1.228	7.419
			UKRAINE	227	1.448
			RUSSIA FEDERATION	1.108	5.960
8418991000	EVAPORATORS AND CONDENSERS	74149		6.370.545	27.371.737 *
			JAPAN	40.489	281.949
			HONG KONG	30.044	233.843
			KOREA, REPUBLIC OF	22.587	233.461
			TAIWAN	6.676	81.726
			CHINA	361.101	1.874.665
			THAILAND	264.656	2.897.732
			SINGAPORE	1.267.423	4.938.849
			PHILIPPINES	42.993	329.655
			MALAYSIA	107.735	948.333
			LAO PEOPLE'S DEM. REP.	238	2.543
			VIET NAM	273.489	2.909.362
			INDIA	46.002	474.665
			PAKISTAN	34.089	230.482
			BANGLADESH	4.092	73.661
			IRAN (ISLAMIC REPUBLIC OF)	2.382	41.983
			UNITED ARAB EMIRATES	2.293.551	3.735.563
			QATAR	236.701	349.543
			GHANA	10.428	99.473
			AUSTRALIA	149.976	1.560.954
			NEW ZEALAND	38.017	224.212
			CHILE	1.640	28.230
			UNITED KINGDOM	9.660	26.160
			NETHERLANDS	13.695	166.247
			GERMANY, FED. REP. OF	967.987	5.199.231
			FINLAND	87.128	266.384
			IRELAND	2.600	21.793
8418992000	CABINETS AND DOORS, WELDED/PAINTED	74149		200.506	744.133 *
			TAIWAN	80	135
			SINGAPORE	200	2.526
			VIET NAM	200.115	739.710
			AUSTRALIA	111	1.762
8418994000	ALUMINIUM ROLLBONDS FOR SUB 8418.10.10, 8418.21, 8418.22 AND 8418.29	74149		88	1.387 *
			VIET NAM	88	1.387
8418999000	OTH PART REFRIG & FREEZERS EQUIPMENT ELECTRIC/OTH	74149		4.450.874	35.985.051 *
			JAPAN	20.105	200.756
			HONG KONG	85	1.387
			KOREA, REPUBLIC OF	60.091	152.218
			TAIWAN	1.027	6.481
			CHINA	8.101	20.763
			THAILAND	2.547	32.504
			SINGAPORE	3.513.491	31.560.577
			PHILIPPINES	6.120	50.754
			MALAYSIA	143.104	430.234
			VIET NAM	2.295	25.216
			INDIA	6.602	31.658
			SRI LANKA	415.481	1.484.239
			UNITED ARAB EMIRATES	1.944	12.574
			BAHRAIN	15	139
			SUDAN	1.975	2.178
			KENYA	3.304	14.129
			NIGERIA	1.288	436.396
			SOUTH AFRICA	3.431	28.893
			AUSTRALIA	3.028	35.734
			NEW ZEALAND	13.964	184.754

TABLE 4 : EXPORT BY COMMODITY AND COUNTRY OF DESTINATION
JANUARY - DECEMBER 2007

H S	COMMODITY DESCRIPTION	SITC	COUNTRY OF DESTINATION	NET WEIGHT (KG)	FOB VALUE (US \$)
			CANADA	52	499
			PANAMA	3.079	35.667
			CUBA	122.626	206.678
			NETHERLANDS	2.388	13.011
			GERMANY, FED. REP. OF	27.608	141.711
			DENMARK	54	350
			SPAIN	414	1.978
			GREECE	1.054	4.068
			HUNGARY	132	710
			POLAND	180	62.105
			ROMANIA	40	3.000
			KAZAKHSTAN	34	290
			UKRAINE	539	2.703
			RUSSIA FEDERATION	84.676	800.697
8419111000	INSTANT GAS WATER HEATERS, FOR HOUSEHOLD TYPE, NON ELECTRIC	74181		1.117	26.450 *
			PAPUA NEW GUINEA	8	198
			MALAYSIA	1.109	26.252
8419119000	INSTANT GAS WATER HEATERS FOR OTH THAN HOUSEHOLD TYPE, NON ELECTRIC	74181		2.988	16.752 *
			JAPAN	751	6.360
			SINGAPORE	1.982	9.950
			SRI LANKA	17	85
			CAMEROON	230	272
			COTE D'IVOIRE	8	85
8419191000	OTH INSTANT GAS WATER HEATERS FOR HOUSEHOLD TYPE, NON ELECTRIC	74182		1.847	2.603 *
			JAPAN	1.401	2.473
			AUSTRALIA	445	120
			UNITED STATES	1	10
8419199000	OTH INSTANT GAS WATER HEATERS FOR OTH THAN HOUSEHOLD TYPE, NON ELECTRIC	74182		194.102	867.428 *
			JAPAN	4.306	79.300
			HONG KONG	44	175
			KOREA, REPUBLIC OF	120.000	436.323
			CHINA	4.188	20.676
			SINGAPORE	33.968	49.620
			MALAYSIA	4.319	137.276
			BRUNEI DARUSSALAM	1.250	3.580
			SRI LANKA	3.797	49.245
			LEBANON	50	500
			REUNION	8.918	44.160
			NIGERIA	367	23.636
			BENIN	201	50
			SOUTH AFRICA	6	18
			AUSTRALIA	63	1.405
			UNITED STATES	38	1.200
			FRENCH POLYNESIA	26	24
			UNITED KINGDOM	12.438	19.490
			GERMANY, FED. REP. OF	123	750
8419200000	MEDICAL, SURGICAL/LABORATORY STERILISERS	74183		6.608	199.361 *
			JAPAN	265	53.595
			TAIWAN	3.630	82.500
			SINGAPORE	8	56
			MALAYSIA	258	32
			VIET NAM	375	8.238
			UNITED STATES	300	3.840
			MEXICO	1.772	51.100
8419311010	EVAPORATORS, DRYERS FOR AGRI PRODUCTS, ELECTRICALLY OPERATED	74184		10.067	9.056 *
			INDIA	10.067	9.056
8419311090	OTH THAN EVAPORATORS, DRYERS FOR AGRI PRODUCTS, ELECTRICALLY OPERATED	74184		34.450	53.572 *
			JAPAN	10.140	20.649
			SINGAPORE	4.236	6.300
			MALAYSIA	14.074	11.459
			GERMANY, FED. REP. OF	6.000	15.164
8419312090	OTH THAN EVAPORATORS, DRYERS FOR AGRI PRODUCTS, NON ELECTRICALLY OPERATED	74184		30.300	940.136 *
			NEW ZEALAND	30.300	940.136
8419321000	FOR WOOD, PAPER PULP, PAPER/PAPERBOARD, ELECTRICALLY OPERATED	74185		2.868	4.036 *
			JAPAN	97	426
			TAIWAN	2.723	3.600
			INDIA	48	10
8419322000	FOR WOOD, PAPER PULP, PAPER/PAPERBOARD, NON ELECTRICALLY OPERATED	74185		3.200	23.971 *
			KOREA, REPUBLIC OF	1.900	5.000
			INDIA	1.300	18.971
8419391100	MACHINERY BY A PROCES INVOLVING HEATING FOR THE PRINTED OF ELECTRICALL OPERATED	74186		35.811	422.210 *
			JAPAN	300	48.879
			HONG KONG	1.500	10.000
			KOREA, REPUBLIC OF	1.500	54.531
			CHINA	262	5.508
			SINGAPORE	32.212	300.815
			MALAYSIA	37	2.477
8419391900	OTH MACHINERY BY A PROCESS INVOLVING	74186		132.989	1.878.404 *

TABLE 4 : EXPORT BY COMMODITY AND COUNTRY OF DESTINATION
JANUARY - DECEMBER 2007

H S	COMMODITY DESCRIPTION	SITC	COUNTRY OF DESTINATION	NET WEIGHT (KG)	FOB VALUE (US \$)
	HEATING FOR THE PRINTED OF ELECT OPER		JAPAN	387	684
			KOREA, REPUBLIC OF	33.092	91.291
			CHINA	4	126
			THAILAND	40.136	220.540
			SINGAPORE	36.884	1.409.022
			MALAYSIA	20.552	150.357
			PAKISTAN	405	3.600
			LIBYAN ARAB JAMAHIRIYA	64	1
			GERMANY, FED. REP. OF	1.465	2.783
8419392000	MACHINERY BY A PROCES INVOLVING HEATING FOR THE PRINTED OF NOT ELECTRIC OPERAT	74186		440	2.619 *
			CHINA	6	180
			VIET NAM	434	2.439
8419401000	DISTILLING/RECTIFYING PLANT ELECTRICALLY OPERATED	74173		478.470	2.163.725 *
			JAPAN	382.367	1.670.476
			SINGAPORE	8.883	26.591
			BRUNEI DARUSSALAM	2	4
			IRAN (ISLAMIC REPUBLIC OF)	5.003	12.479
			SAUDI ARABIA	82.115	428.810
			GERMANY, FED. REP. OF	100	25.365
8419402000	DISTILLING/RECTIFYING PLANT NOT ELECTRICALLY OPERATED	74173		2.732	2.014 *
			HONG KONG	16	14
			SAUDI ARABIA	2.716	2.000
8419501000	COOLING TOWERS	74174		227.630	1.532.500 *
			SINGAPORE	33.995	285.541
			MALAYSIA	193.160	1.242.409
			AUSTRALIA	475	4.550
8419502000	CONDENSERS FOR AIR CONDITIONERS FOR MOTOR VEHICLES	74174		2.439	18.622 *
			JAPAN	2	35
			SINGAPORE	2.356	16.426
			PHILIPPINES	76	1.967
			VIET NAM	5	194
8419503000	OTH CONDENSERS FOR AIR CONDITIONERS	74174		209.476	529.896 *
			JAPAN	209.474	524.190
			UNITED STATES	2	5.706
8419504000	OTH CONDENSERS ELECTRICALLY OPERATED	74174		51.861	1.042.106 *
			JAPAN	34	40
			KOREA, REPUBLIC OF	95	869
			SINGAPORE	49.641	1.036.140
			PHILIPPINES	100	500
			BENIN	1.363	1.020
			SOUTH AFRICA	388	989
			UNITED STATES	240	2.548
8419509000	OTH CONDENSERS NOT ELECTRICALLY OPERATED	74174		148.855	3.756.036 *
			HONG KONG	461	39.136
			CHINA	2.410	37.000
			SINGAPORE	58.161	2.828.916
			MALAYSIA	9.908	81.545
			AUSTRALIA	77.855	768.889
			VENEZUELA	60	550
8419601000	MACHINERY FOR LIQUEFYING AIR/OTH GASES ELECTRICALLY OPERATED	74175		866	40.431 *
			SINGAPORE	426	1.000
			VIET NAM	50	25.431
			NEW ZEALAND	390	14.000
8419602000	MACHINERY FOR LIQUEFYING AIR/OTH GASES NOT ELECTRICALLY OPERATED	74175		2.566	13.022 *
			MALAYSIA	2.300	10.000
			INDIA	266	3.022
8419811000	OTH.MACH,PLANT & EQUIP FOR MAKING HOT DRINKS/FOR COOK/HEAT FOOD,ELECT OPERATED	74187		53.408	261.924 *
			JAPAN	603	1.301
			HONG KONG	180	375
			CHINA	166	350
			SINGAPORE	9.136	24.643
			MALAYSIA	18.830	111.549
			PAKISTAN	3.100	27.000
			YEMEN	12.469	9.820
			NIGERIA	8.866	86.488
			AUSTRALIA	58	398
8419812000	OTH.MACH,PLANT&EQUIP FOR MAKE HOT DRINK /FOR COOK/HEAT FOOD,NOT ELECT OPERATED	74187		18.582	9.182 *
8419891100	EVAPORATORS FOR AIR-CONDITIONING MACH FOR MOTOR VEHICLES,ELECTRICALL OPERATED	74189		1.874	21.337 *
			JAPAN	58	163
			SINGAPORE	407	1.154
			PHILIPPINES	557	9.884
			PAKISTAN	852	10.136
8419891900	OTH MACH FOR MAKING HOT DRINKS/FOR COOKING/HEATING FOOD,ELECTRICALL OPERATE	74189		236.130	1.004.585 *
			JAPAN	89	572
			KOREA, REPUBLIC OF	8.974	83.767
			TAIWAN	24.244	93.890
			CHINA	19.200	437.530

TABLE 4 : EXPORT BY COMMODITY AND COUNTRY OF DESTINATION
JANUARY - DECEMBER 2007

H S	COMMODITY DESCRIPTION	SITC	COUNTRY OF DESTINATION	NET WEIGHT (KG)	FOB VALUE (US \$)
			MACAU	634	6.300
			SINGAPORE	2.610	13.853
			PHILIPPINES	58	100
			MALAYSIA	109.208	111.862
			CAMBODIA	6.272	52.000
			VIET NAM	1.607	12.874
			INDIA	13.000	2.151
			SAUDI ARABIA	25.918	103.656
			NIGERIA	19.301	36.000
			NEW ZEALAND	3.424	14.050
			BRAZIL	1.400	25.213
			GERMANY, FED. REP. OF	191	10.767
8419892000	OTH MACH FOR MAKING HOT DRINKS/FOR COOKING/HEATING FOOD,NOT ELECTRI OPERATE	74189		4.170	7.056 *
			SINGAPORE	4.170	7.056
8419901200	PART MACH FOR THE TREAT.MATERIAL BY PROC INVOLVE HEAT,PRINT CIRCUIT,WIRING,ELECT	74190		365.679	1.766.914 *
			JAPAN	112	12.640
			SINGAPORE	10.882	69.232
			AUSTRALIA	354.600	1.684.915
			GERMANY, FED. REP. OF	85	127
8419901900	OTH.PART MACH,THE TREAT.MATERIAL BY PROC INVOLVE HEAT,PRINT CIRCUIT,WIRING,ELECT	74190		911.571	4.896.174 *
			JAPAN	127.244	621.296
			KOREA, REPUBLIC OF	151.122	255.464
			CHINA	401	103.642
			PAPUA NEW GUINEA	14.501	61.326
			SINGAPORE	2.912	62.816
			PHILIPPINES	4.316	31.644
			MALAYSIA	231	16.613
			BRUNEI DARUSSALAM	627	4.230
			VIET NAM	9.039	65.940
			PAKISTAN	343	1.833
			SAUDI ARABIA	8.604	43.080
			UNITED ARAB EMIRATES	13.470	66.521
			MOROCCO	14.007	63.729
			REUNION	9.433	48.399
			SOUTH AFRICA	53	464
			AUSTRALIA	375.453	2.144.907
			FIJI	4.830	23.716
			UNITED STATES	1	200
			MEXICO	13.966	47.660
			NETHERLANDS	79.879	835.645
			GERMANY, FED. REP. OF	29.140	152.359
			BELGIUM	14.280	48.869
			SWITZERLAND	744	7.005
			DENMARK	45	1.895
			SPAIN	31.033	156.311
			PORTUGAL	5.781	29.896
			GREECE	116	714
8419902000	PART MACH,PLANT/LABORATORY EQUIPMENT, OF NON-ELECTRICALLY OPERATED ARTICLES	74190		22.424	178.840 *
			JAPAN	18	125
			TAIWAN	281	950
			THAILAND	7.331	28.745
			LAO PEOPLE'S DEM. REP.	11	200
			INDIA	172	1.750
			AUSTRALIA	10.111	105.736
			GERMANY, FED. REP. OF	2.250	20.667
			POLAND	2.250	20.667
8420101000	APPRTS.FOR THE APP OF DRY FILM/LIQUID PHOTO RESIST,ETC, CALENDER/OTH ROLL MACH	74591		461	89.957 *
			JAPAN	150	85.772
			SINGAPORE	311	4.185
8420102100	ROLLER-TYPE IRONING MACH SUITABLE FOR DOMESTIC USE	74591		29	50 *
			JAPAN	29	50
8420102900	WRINGERS SUITABLE FOR DOMESTIC USE	74591		14.530.745	6.233.714 *
			JAPAN	2.714	10.869
			CHINA	1.149	5.792
			SINGAPORE	14.509.989	6.137.862
			PHILIPPINES	15	200
			MALAYSIA	66	12.200
			VIET NAM	11.579	44.201
			PAKISTAN	3.118	11.358
			AUSTRALIA	15	200
			UNITED STATES	2.100	11.032
8420109000	OTH CALENDERING/OTH ROLLING MACHIN	74591		15.365	56.015 *
			JAPAN	1.207	1.536
			TAIWAN	8.000	15.250
			THAILAND	335	10.320
			SINGAPORE	3.529	22.943
			MALAYSIA	1.600	3.896
			FRANCE	69	1.995

TABLE 4 : EXPORT BY COMMODITY AND COUNTRY OF DESTINATION
JANUARY - DECEMBER 2007

H S	COMMODITY DESCRIPTION	SITC	COUNTRY OF DESTINATION	NET WEIGHT (KG)	FOB VALUE (US \$)
			ITALY	625	75
8420911000	PARTS CYLINDERS OF APPARATUS FOR THE APPL OF DRY FILM,LIQUID PHOTO RESIS,ETC	74593	SINGAPORE	185	159 *
8420919000	OTH PARTS CYLINDERS FOR CALENDERING OR OTH ROLLING MACHINES	74593	CHINA	186	1.085
			THAILAND	24	1.059
			SINGAPORE	1.658	2.104
			MALAYSIA	844	400
			SRI LANKA	90	1.360
			FRANCE	2.182	2.071
			ITALY	38	52
8420991000	OTH PARTS OF APPARATUS FOR THE APPLIC OF DRY FILM,LIQUID PHOTO RESIST,ETC	74593	JAPAN	1.328	28.290 *
			SINGAPORE	1.327	28.239
			SINGAPORE	1	51
8420999000	OTH PARTS FOR CALENDERING/OTH ROLLING MACHINES	74593	JAPAN	185.773	1.955.253 *
			TAIWAN	1.965	22.571
			CHINA	1.000	1.600
			SINGAPORE	1.011	8.769
			SRI LANKA	181.795	1.922.221
			SRI LANKA	2	92
8421110000	CENTRIFUGES,INCLUDING CENTRIFUGAL DRYERS FOR CREAM SEPARATORS	74351	CHINA	88.402	558.980 *
			THAILAND	3.900	31.927
			SINGAPORE	21	932
			INDIA	48.246	353.902
			SYRIA ARAB REPUBLIC	6.200	65.000
			SOUTH AFRICA	9.450	6.898
			AUSTRALIA	8.700	20.436
			UNITED STATES	1.484	11.243
			PERU	4.491	30.911
			FRANCE	2.110	4.625
			FRANCE	3.800	33.106
8421120010	CLOTHES-DRYERS, OF CAPACITY NOT EXCEEDING 3 l	74355	JAPAN	19.882	77.662 *
			MALAYSIA	13.167	61.229
			POLAND	6.380	15.983
			POLAND	335	450
8421191000	CENTRIFUGES,INCLUDING CENTRIFUGAL DRYERS FOR SUGAR MANUFACTURE	74359	SINGAPORE	5.741	46.927 *
8421199000	OTH CENTRIFUGES,INCLUDING CENTRIFUGAL DRYERS	74359	SINGAPORE	5.741	46.927 *
			JAPAN	33.642	251.654 *
			TAIWAN	50	148
			SINGAPORE	160	100
			MALAYSIA	21.003	117.306
			VIET NAM	12.000	120.000
			AUSTRALIA	350	13.326
			AUSTRALIA	79	774
8421211100	FILTERING MACHIN & APPAR WATER ELCTRIC FOR DOMESTIC USE OF A CAP <= 5 L/H	74361	THAILAND	17.100	143.506 *
			SINGAPORE	1	6
			PHILIPPINES	13.649	93.332
			BANGLADESH	3.284	49.538
			BANGLADESH	166	630
8421211900	OTH FILTER MACHIN& APPAR WATER ELECTRIC OF A CAPACITY <= 5 L/H	74361	JAPAN	382.284	5.996.228 *
			HONG KONG	12.048	118.922
			KOREA, REPUBLIC OF	628	1.077
			CHINA	116.099	4.785.862
			PAPUA NEW GUINEA	2.425	128.751
			THAILAND	400	6.185
			SINGAPORE	1.353	44.673
			PHILIPPINES	163.823	480.027
			MALAYSIA	80	719
			CAMBODIA	3.848	92.538
			VIET NAM	28.999	19.550
			INDIA	49.708	260.253
			ALGERIA	242	8.740
			SOUTH AFRICA	1.718	43.480
			AUSTRALIA	3	9
			UNITED STATES	90	429
			NETHERLANDS	700	4.320
			NETHERLANDS	120	693
8421212100	FILTERING MACHIN & APPARAT WATER ELECTR FOR DOMESTIC USE OF A CAPACITY > 5 L/H	74361	MALAYSIA	14.834	105.445 *
			OMAN	6.800	31.145
			GERMANY, FED. REP. OF	7.787	60.800
			GERMANY, FED. REP. OF	247	13.500
8421212900	OTH FILTER MACHIN& APPAR WATER ELECTRIC OF A CAPACITY > 5 L/H	74361	JAPAN	154.835	400.874 *
			HONG KONG	8.266	17.004
			KOREA, REPUBLIC OF	516	10.348
			CHINA	1	24
			THAILAND	60.849	63.672
			SINGAPORE	568	14.658
			SINGAPORE	6.922	47.615

TABLE 4 : EXPORT BY COMMODITY AND COUNTRY OF DESTINATION
JANUARY - DECEMBER 2007

H S	COMMODITY DESCRIPTION	SITC	COUNTRY OF DESTINATION	NET WEIGHT (KG)	FOB VALUE (US \$)
			PHILIPPINES	15	335
			MALAYSIA	4	58
			VIET NAM	61	5.713
			INDIA	22.814	120.000
			SRI LANKA	57	940
			AUSTRALIA	6.240	34.201
			UNITED STATES	796	3.500
			PANAMA	20.064	19.525
			UNITED KINGDOM	1.050	6.007
			NETHERLANDS	26.612	57.274
8421221000	FOR FILTER/PURIFY BEVERAGES OTH THAN WATER OF A CAPACITY <= 5 L/HR	74362		479	35.216 *
			SINGAPORE	479	35.216
8421222000	FOR FILTER/PURIFY BEVERAGES OTH THAN WATER OF A CAPACITY >5 L/HR	74362		283	2.318 *
			MALAYSIA	283	2.318
8421231100	OIL FILTERS FOR EARTH MOVING MACHINERY INTERNAL COBUSTION EGINES	74363		301.801	1.088.369 *
			JAPAN	8.709	32.433
			SINGAPORE	113.368	348.418
			PHILIPPINES	1	18
			MALAYSIA	22	176
			BRUNEI DARUSSALAM	1	1.838
			VIET NAM	285	1.753
			INDIA	8	1.344
			PAKISTAN	1.150	500
			SOUTH AFRICA	68	248
			AUSTRALIA	100.814	370.546
			NEW ZEALAND	45.553	162.408
			UNITED STATES	5.339	23.067
			ECUADOR	22.831	127.763
			ITALY	3.652	17.857
8421231900	OTH OIL FILTERS FOR EARTH MOVING MACHINERY INTERNAL COBUSTION EGINES	74363		9.455	39.262 *
			JAPAN	332	7.887
			SINGAPORE	9.088	30.915
			AUSTRALIA	35	460
8421232100	OIL FILTERS FOR MOTOR VEHICLES OF CHAPTER 87	74363		13.638.059	51.133.505 *
			JAPAN	1.406.489	6.195.388
			HONG KONG	53.649	190.301
			KOREA, REPUBLIC OF	77.833	399.935
			TAIWAN	391.956	1.227.114
			CHINA	405.101	1.307.742
			PAPUA NEW GUINEA	197	918
			THAILAND	146.625	649.751
			SINGAPORE	3.660.570	10.618.562
			PHILIPPINES	57.019	178.631
			MALAYSIA	863.512	3.048.261
			MYANMAR (FORM. BURMA)	123.856	426.582
			CAMBODIA	52.961	254.992
			VIET NAM	198.728	752.632
			MALDIVES	720	3.494
			INDIA	127.849	517.163
			PAKISTAN	21.864	93.222
			BANGLADESH	1.736	8.353
			SRI LANKA	144.346	532.767
			SAUDI ARABIA	77.328	297.342
			KUWAIT	34.021	158.442
			JORDAN	16.143	65.961
			YEMEN	7.560	16.800
			TURKEY	53.630	416.873
			UNITED ARAB EMIRATES	85.872	371.655
			QATAR	4.130	14.974
			BAHRAIN	9.794	26.514
			CYPRUS	2.323	20.055
			LIBYAN ARAB JAMAHIRIYA	2.099	16.259
			SUDAN	46.030	117.016
			MADAGASCAR	10.528	38.213
			KENYA	16.850	56.806
			GHANA	6.284	34.154
			ANGOLA	2.068	10.095
			CAMEROON	12.500	37.991
			NIGERIA	138.689	427.832
			DJIBOUTI	710	2.232
			SOUTH AFRICA	31.645	158.045
			MAURITIUS	5.704	25.576
			AUSTRALIA	1.270.103	5.886.465
			NEW ZEALAND	54.455	222.973
			UNITED STATES	1.591.599	5.384.144
			GUATEMALA	10.683	34.853
			SURINAME	3.969	16.412
			CHILE	67.457	305.774

TABLE 4 : EXPORT BY COMMODITY AND COUNTRY OF DESTINATION
JANUARY - DECEMBER 2007

H S	COMMODITY DESCRIPTION	SITC	COUNTRY OF DESTINATION	NET WEIGHT (KG)	FOB VALUE (US \$)
			ARGENTINA	53.394	197.118
			BOLIVIA	5.569	17.749
			URUGUAY	7.292	23.103
			PARAGUAY	48.699	174.988
			ECUADOR	428.490	1.570.480
			PERU	61.330	242.256
			GUYANA	16.133	67.427
			TRINIDAD AND TOBAGO	93.369	372.162
			DOMINICAN REPUBLIC	35.782	166.175
			EL SALVADOR	15.573	69.854
			UNITED KINGDOM	90.711	492.564
			NETHERLANDS	385.078	1.990.896
			FRANCE	44.497	268.044
			GERMANY, FED. REP. OF	297.797	1.248.727
			AUSTRIA	11.477	92.306
			BELGIUM	1.174	5.050
			SWITZERLAND	79.148	592.658
			ITALY	144.413	731.469
			SPAIN	26.217	184.026
			GREECE	12.117	51.741
			POLAND	2.889	23.352
			ARMENIA	5.918	29.261
			KAZAKHSTAN	17.843	96.658
			KYRGYZSTAN	14.583	83.785
			LITHUANIA	3.242	14.350
			RUSSIA FEDERATION	438.139	1.758.042
8421232900	OTH OIL FILTERS FOR MOTOR VEHICLES OF CHAPTER 87	74363		47.539	356.825 *
			JAPAN	60	50
			SINGAPORE	9.042	72.510
			PHILIPPINES	30	293
			MALAYSIA	1.332	16.279
			VIET NAM	37.055	227.456
			PAKISTAN	7	21.980
			UNITED ARAB EMIRATES	1	18.229
			RUSSIA FEDERATION	12	28
8421239100	OIL FILTERS FOR OTH EARTH MOVING MACHIN AND MOTOR VEHICLES OF CHAPTER 87	74363		4.275	24.534 *
			JAPAN	261	303
			SINGAPORE	3.389	19.742
			MALAYSIA	6	5
			VIET NAM	210	500
			INDIA	404	3.950
			AUSTRALIA	5	34
8421239900	OTH OIL FILTERS FOR OTH EARTH MOVING MACHIN & MOTOR VEHICLES OF CHAPTER 87	74363		16.215	140.936 *
			JAPAN	4	1.717
			THAILAND	25	645
			SINGAPORE	16.023	137.778
			AUSTRALIA	163	796
8421291000	FILTERING/PURIFYING MACHIN & APPAR FOR MEDICAL/LABORATORY USE	74367		26.523	95.260 *
			JAPAN	27	45
			CHINA	200	2.450
			PAPUA NEW GUINEA	7.689	22.782
			SINGAPORE	3.800	21.591
			PHILIPPINES	5.400	6.986
			FRENCH POLYNESIA	6.000	17.296
			PORTUGAL	3.407	24.110
8421292000	FILTER/PURIFY MACH&APPARATUS FOR LIQUID OF A KIND USED FOR SUGAR MANUFACTURE	74367		262	254 *
			JAPAN	1	14
			SINGAPORE	261	240
8421293000	FILTER/PURIFY MACH&APPARATUS FOR LIQUID OF A KIND USED IN OIL DRILL OPERATIONS	74367		13.398	233.294 *
			SINGAPORE	12.041	225.625
			MALAYSIA	1.000	858
			VIET NAM	357	6.811
8421294000	FILTER/PURIFY MACH&APPARATUS FOR LIQUID ,PETROL FILTERS	74367		54.401	129.656 *
			TAIWAN	10.251	29.900
			CHINA	19.607	35.583
			SINGAPORE	7.351	24.714
			MALAYSIA	5.005	11.030
			SUDAN	12.180	28.402
			GERMANY, FED. REP. OF	7	27
8421295000	FILTER/PURIFY MACH&APPARATUS FOR LIQUID OIL FILTER OTH THAN THOSE SUBHD 8421.23	74367		738	2.100 *
			JAPAN	738	2.100
8421299000	OTH FILTERING MACHINERY & APPARATUS FOR LIQUIDS NOT ELECTRICALLY OPERATED	74367		107.602	485.344 *
			JAPAN	174	4.555
			TAIWAN	57.943	107.696
			CHINA	10.922	63.808
			THAILAND	7.097	98.370
			SINGAPORE	17.503	138.191
			PHILIPPINES	15	120

TABLE 4 : EXPORT BY COMMODITY AND COUNTRY OF DESTINATION
JANUARY - DECEMBER 2007

H S	COMMODITY DESCRIPTION	SITC	COUNTRY OF DESTINATION	NET WEIGHT (KG)	FOB VALUE (US \$)
			MALAYSIA	2.645	44.254
			BRUNEI DARUSSALAM	10.822	17.513
			AUSTRALIA	438	7.132
			UNITED STATES	34	3.141
			GERMANY, FED. REP. OF	9	564
8421311000	INTAKE AIR FILTERS FOR INTER COMBUSTION ENGINES FOR EARTH MOVING MACHINERY	74364	JAPAN	115.924	600.176 *
			SINGAPORE	15.403	79.342
			INDIA	62.747	327.173
			SOUTH AFRICA	8.636	38.755
			AUSTRALIA	44	138
			UNITED STATES	12.729	61.884
			ECUADOR	161	697
			ITALY	8.935	50.000
8421312000	INTAKE AIR FILTERS FOR INTER COMBUSTION ENGINES FOR MOTOR VEHICLES OF CHAP 87	74364	JAPAN	7.269	42.187
			HONG KONG	3.945.044	18.825.595 *
			KOREA, REPUBLIC OF	185.999	975.464
			TAIWAN	23.020	83.354
			CHINA	32.485	177.484
			THAILAND	91.087	313.530
			SINGAPORE	37.771	105.474
			PHILIPPINES	55.245	287.072
			MALAYSIA	814.172	3.226.068
			MYANMAR (FORM. BURMA)	17.542	75.221
			CAMBODIA	171.244	687.811
			VIET NAM	58.644	216.384
			MALDIVES	21.667	114.296
			INDIA	57.373	237.600
			PAKISTAN	249	1.213
			BANGLADESH	59.894	241.275
			SRI LANKA	14.662	62.653
			SAUDI ARABIA	1.026	4.939
			KUWAIT	49.082	192.867
			JORDAN	29.879	133.325
			SYRIA ARAB REPUBLIC	26.360	120.206
			TURKEY	23.097	106.881
			UNITED ARAB EMIRATES	3.460	12.417
			CYPRUS	41.813	193.194
			LIBYAN ARAB JAMAHIRIYA	81.688	378.355
			MADAGASCAR	1.380	11.914
			KENYA	3.522	27.278
			GHANA	208	756
			ANGOLA	261	931
			NIGERIA	7.879	54.555
			SOUTH AFRICA	1.203	5.875
			MAURITIUS	24.084	73.741
			AUSTRALIA	10.100	67.384
			NEW ZEALAND	3.088	14.190
			UNITED STATES	320.411	1.935.641
			GUATEMALA	20.670	86.961
			SURINAME	272.907	1.516.971
			CHILE	2.353	8.816
			ARGENTINA	2.114	8.744
			BOLIVIA	43.367	266.727
			PARAGUAY	1.300	7.826
			ECUADOR	3.975	12.670
			PERU	34.398	124.895
			GUYANA	150.644	558.436
			TRINIDAD AND TOBAGO	49.726	222.628
			DOMINICAN REPUBLIC	6.018	25.159
			EL SALVADOR	79.109	321.130
			UNITED KINGDOM	10.239	46.810
			NETHERLANDS	10.326	46.580
			FRANCE	57.233	351.706
			GERMANY, FED. REP. OF	314.890	1.666.620
			AUSTRIA	58.652	396.207
			BELGIUM	10.341	116.738
			SWITZERLAND	22.409	95.530
			ITALY	49.318	399.372
			SPAIN	46.515	262.074
			GREECE	34.264	221.727
			POLAND	11.153	48.293
			ARMENIA	1.172	9.477
			KAZAKHSTAN	2.498	12.354
			KYRGYZSTAN	7.089	36.975
			LITHUANIA	4.951	29.019
			RUSSIA FEDERATION	2.304	10.198
				256.641	1.086.872

TABLE 4 : EXPORT BY COMMODITY AND COUNTRY OF DESTINATION
JANUARY - DECEMBER 2007

H S	COMMODITY DESCRIPTION	SITC	COUNTRY OF DESTINATION	NET WEIGHT (KG)	FOB VALUE (US \$)			
8421319000	OTH INTAKE AIR FILTERS FOR INTERNAL COMBUSTION ENGINES	74364	JAPAN	167.049	1.858.191 *			
			TAIWAN	4	43			
			CHINA	24	450			
			THAILAND	1.000	16.264			
			SINGAPORE	11	240			
			PHILIPPINES	7.727	65.887			
			MALAYSIA	76	951			
			VIET NAM	16.201	563.342			
			PAKISTAN	129.154	1.153.108			
			YEMEN	10.248	45.537			
			OMAN	2.309	10.269			
			SOUTH AFRICA	133	1.374			
			AUSTRALIA	12	245			
8421391000	LAMINAR FLOW UNITS OTH THAN INTAKE AIR FILTER FOR INTERNAL COBUSTION EGINES	74369	JAPAN	2.716.605	15.232.952 *			
			HONG KONG	1.317.066	4.141.453			
			KOREA, REPUBLIC OF	22.143	190.361			
			TAIWAN	9.727	60.835			
			CHINA	21.528	128.011			
			THAILAND	35.870	288.698			
			SINGAPORE	11.527	108.242			
			MALAYSIA	1.034.031	8.726.487			
			INDIA	2.974	11.620			
			TURKEY	4.674	28.385			
			UNITED ARAB EMIRATES	6.652	42.862			
			CYPRUS	104.775	253.929			
			KENYA	1.270	9.473			
			SOUTH AFRICA	2.000	17.057			
			TOKELAU	3.093	21.461			
			UNITED STATES	3.500	24.021			
			PERU	71.839	627.211			
			UNITED KINGDOM	6.851	63.391			
			AUSTRIA	12.698	112.706			
			BELGIUM	7.500	52.435			
			ITALY	2.012	13.051			
			HUNGARY	8.015	67.703			
			ROMANIA	2.079	25.735			
AZERBAIJAN	2.948	30.797						
RUSSIA FEDERATION	5.804	55.877						
8421399000	OTH.LAMINAR FLOW UNITS OTH INTAKE AIR FILTER FOR INTERNAL COBUSTION EGINES	74369	JAPAN	16.029	131.151			
			CHINA	147.335	1.100.403 *			
			THAILAND	24.124	61.798			
			SINGAPORE	139	5.575			
			MALAYSIA	659	8.725			
			BRUNEI DARUSSALAM	64.017	377.760			
			LAO PEOPLE'S DEM. REP.	781	2.673			
			INDIA	19	56			
			UNITED ARAB EMIRATES	1	15			
			SOUTH AFRICA	25.538	351.901			
			AUSTRALIA	2.876	17.197			
			UNITED STATES	32	128			
			UNITED KINGDOM	11.733	140.343			
			NETHERLANDS	2.828	13.638			
			GERMANY, FED. REP. OF	50	600			
			BELGIUM	193	8.534			
			SWEDEN	11.414	85.614			
			HUNGARY	2.730	20.620			
			8421911000	PARTS OF GOODS OF SUBHEADING 8421.12, OF CENTRIFUGES,INCLUD CENTRIFUGAL DRYERS	74391	JAPAN	7	3.456
						SINGAPORE	194	1.770
						BULGARIA	18.798	161.767 *
			8421912000	PARTS OF GOODS OF SUBHEADING 8421.19.10 OF CENTRIFUGES,INCLUD CENTRIFUGAL DRYERS	74391	SINGAPORE	14.998	133.837
						SINGAPORE	3.800	27.930
8421919000	PARTS OF SUBHD 8421.11.00/8421.19.90 OF CENTRIFUGES,INCLUD CENTRIFUGAL DRYERS	74391	SINGAPORE	350	14.522 *			
			SINGAPORE	350	14.522 *			
8421992000	PARTS FILTER CARTRIDGES OF FILTER,SUBHD 8421.23	74395	JAPAN	24.702	366.603 *			
			SINGAPORE	10	239			
			MALAYSIA	21.093	203.579			
			AUSTRALIA	1.959	2.785			
			PAKISTAN	1.640	160.000			
8421992000	PARTS FILTER CARTRIDGES OF FILTER,SUBHD 8421.23	74395	JAPAN	237.024	1.597.405 *			
			HONG KONG	263	1.195			
			CHINA	350	1.122			
			THAILAND	9.817	28.458			
			SINGAPORE	108.000	95.430			
			PHILIPPINES	34.624	1.081.647			
			MALAYSIA	12.429	30.288			
			PAKISTAN	46.400	153.807			
			NETHERLANDS	18.000	16.200			
			GERMANY, FED. REP. OF	18.000	16.200			

TABLE 4 : EXPORT BY COMMODITY AND COUNTRY OF DESTINATION
JANUARY - DECEMBER 2007

H S	COMMODITY DESCRIPTION	SITC	COUNTRY OF DESTINATION	NET WEIGHT (KG)	FOB VALUE (US \$)
			AUSTRALIA	423	1.583
			UNITED STATES	6.718	187.675
8421993000	PARTS OF GOODS OF SUBHEADING 8421.31	74395		858	2.272 *
			SINGAPORE	858	2.272
8421999200	OTH PARTS OF GOODS OF SUBHEADING 8421.21.11/8421.21.21	74395		24.971	207.763 *
			JAPAN	78	288
			TAIWAN	11.595	50.966
			PAPUA NEW GUINEA	17	232
			THAILAND	108	1.503
			SINGAPORE	6.140	83.034
			PHILIPPINES	364	5.891
			MALAYSIA	18	196
			VIET NAM	15	149
			INDIA	6	66
			PAKISTAN	22	227
			SOUTH AFRICA	109	5.124
			VENEZUELA	31	364
			ARGENTINA	6.468	59.723
8421999300	OTH PART OF SUBHD 8421.31,8421.23.11, 8421.23.19,8421.23.91/8421.23.99	74395		1.118	55.144 *
			THAILAND	1.118	55.144
8421999900	OTH PARTS OF SENTRIFUGAL, INCLUDING CENTRIFUGAL DRYERS	74395		78.395	1.550.167 *
			JAPAN	3.366	54.725
			KOREA, REPUBLIC OF	114	3.436
			TAIWAN	278	37.689
			CHINA	4.911	119.722
			PAPUA NEW GUINEA	12.352	21.804
			THAILAND	1.939	129.406
			SINGAPORE	12.312	149.509
			PHILIPPINES	100	1.050
			MALAYSIA	887	4.708
			INDIA	2.891	337.821
			PAKISTAN	4.304	17.914
			IRAN (ISLAMIC REPUBLIC OF)	146	17.212
			SAUDI ARABIA	180	9.258
			LEBANON	282	14.016
			TURKEY	1.196	88.129
			UNITED ARAB EMIRATES	13.658	48.936
			EGYPT	200	5.806
			SOUTH AFRICA	140	13.539
			AUSTRALIA	6.899	58.095
			UNITED STATES	6.100	125.239
			GERMANY, FED. REP. OF	289	246
			BELGIUM	4.523	203.927
			SWITZERLAND	50	470
			ITALY	1.278	87.510
8422111000	DISH WASHING MACHIN OF THE HOUSE HOLD TYPE,ELECTRICALLY OPERATED	77530		346	975 *
			SINGAPORE	249	817
			GERMANY, FED. REP. OF	97	158
8422190000	DISH WASHING MACHINES OF THE OTH HOUSEHOLD TYPE	74521		37.368	1.040.365 *
			JAPAN	171	568
			TAIWAN	162	12.978
			PAPUA NEW GUINEA	206	598
			SINGAPORE	92	551
			PHILIPPINES	5.874	933.232
			MALAYSIA	768	20.221
			TANZANIA, UNITED REP. OF	82	110
			CAMEROON	27	55
			BENIN	441	290
			AUSTRALIA	28.533	57.714
			MEXICO	162	1.149
			UNITED KINGDOM	850	12.899
8422200000	MACHINERY FOR CLEANING/DRYING BOTTLES OTH CONTAINERS	74523		2	280 *
			SINGAPORE	2	280
8422300000	MACHINERY FOR FILLING,CLOSING, SEALING, OR LABELLING BOTTLES, CANS, BOXES,ETC	74527		42.054	618.327 *
			CHINA	4.500	4.000
			THAILAND	225	40.000
			SINGAPORE	8.635	104.176
			MALAYSIA	849	2.500
			VIET NAM	12.875	200.952
			INDIA	11.776	179.500
			PAKISTAN	570	36.300
			SRI LANKA	271	3.523
			NIGERIA	494	7.280
			AUSTRALIA	819	4.046
			NETHERLANDS	1.040	36.050
8422400000	OTH PACKING/WRAPPING MACHINERY (INCLUDING HEAT-SHRINK WRAPPING MACH)	74527		404.033	3.645.582 *
			JAPAN	3.710	140.000
			KOREA, REPUBLIC OF	11.600	486.068

TABLE 4 : EXPORT BY COMMODITY AND COUNTRY OF DESTINATION
JANUARY - DECEMBER 2007

H S	COMMODITY DESCRIPTION	SITC	COUNTRY OF DESTINATION	NET WEIGHT (KG)	FOB VALUE (US \$)
			TAIWAN	2.800	5.000
			CHINA	7.943	24.500
			THAILAND	18.575	289.850
			SINGAPORE	122.229	515.835
			PHILIPPINES	9.132	71.113
			MALAYSIA	77.848	350.131
			VIET NAM	12.722	438.154
			INDIA	6.983	113.300
			PAKISTAN	1.300	4.000
			SRI LANKA	450	9.500
			SAUDI ARABIA	706	17.756
			YEMEN	1.119	15
			SOMALIA	3.496	11.977
			KENYA	7.523	54.379
			NIGERIA	24.189	161.431
			SOUTH AFRICA	1.800	60.000
			NEW ZEALAND	1.039	54.600
			UNITED STATES	38.819	315.982
			BRAZIL	29.145	242.110
			ECUADOR	1.800	21.670
			UNITED KINGDOM	6.950	54.081
			BELGIUM	1.000	56.000
			ITALY	7.190	127.330
			SPAIN	3.965	20.800
8422901000	PARTS OF GOODS OF SUBHEADING 8422.11	74529		10.517	647.839 *
			TAIWAN	1.100	10
			SINGAPORE	58	60
			NIGERIA	9.359	647.769
8422909000	PART GOODS OF SUBHD 8422 OF OTH THAN SUBHEADING 8422.11	74529		159.282	692.365 *
			JAPAN	13.896	39.682
			HONG KONG	1	30
			KOREA, REPUBLIC OF	739	26.530
			TAIWAN	760	30.000
			CHINA	473	66.061
			THAILAND	163	4.918
			SINGAPORE	36.227	287.196
			PHILIPPINES	5.093	29.966
			MALAYSIA	79.104	104.726
			VIET NAM	24	3.336
			INDIA	182	2.327
			SRI LANKA	500	250
			IRAN (ISLAMIC REPUBLIC OF)	87	3.946
			NIGERIA	2.745	1.950
			UNITED STATES	565	5.681
			MEXICO	15.708	63.388
			UNITED KINGDOM	40	100
			GERMANY, FED. REP. OF	960	4.026
			AUSTRIA	15	400
			ITALY	2.000	17.852
8423101000	PERSONAL WEIGHING MACHIN,INCLUDING BABY &HOUSEHOLD SCALES,ELECTRICALLY OPERATED	74532		675.156	23.199.924 *
			JAPAN	9	455
			SINGAPORE	501.464	12.607.556
			INDIA	1	20
			CYPRUS	1.543	66.740
			VIRGIN ISLANDS (BRITISH)	8.587	269.250
			AUSTRALIA	5	92
			UNITED STATES	164	5.473
			UNITED KINGDOM	15.470	1.300.145
			NETHERLANDS	6.545	268.765
			FRANCE	6.848	349.499
			GERMANY, FED. REP. OF	6.191	733.802
			AUSTRIA	1.584	166.499
			BELGIUM	30.974	2.688.343
			DENMARK	3.117	230.205
			NORWAY	8.188	564.475
			SWEDEN	6.132	448.681
			FINLAND	740	36.183
			IRELAND	5.084	458.981
			SPAIN	2.838	111.339
			PORTUGAL	372	29.741
			GREECE	8.022	380.527
			HUNGARY	11.901	376.497
			POLAND	32.969	1.497.046
			UKRAINE	10.177	303.658
			LITHUANIA	2.717	159.549
			LATVIA	3.223	132.340
			SLOVENIA	291	14.063
8423102000	PERSONAL WEIGHING MACHIN,INCLUDING BABY	74532		13.023	28.926 *

TABLE 4 : EXPORT BY COMMODITY AND COUNTRY OF DESTINATION
JANUARY - DECEMBER 2007

H S	COMMODITY DESCRIPTION	SITC	COUNTRY OF DESTINATION	NET WEIGHT (KG)	FOB VALUE (US \$)
	& HOUSEHOLD SCALES,NOT ELECTRIC OPERATE		MALAYSIA	29	81
			BANGLADESH	12.598	27.434
			SRI LANKA	381	1.397
			GERMANY, FED. REP. OF	15	14
8423202000	SCALES FOR CONTINUOUS WEIGHING OF GOODS ON CONVEYORS, NOT ELECTRICALLY OPERATED	74531	BENIN	7.637	3.248 *
8423301000	CONSTAN WEIGHT SCALES,PREDETERMIN WEIGHT SCALES & HOPPER SCALES,ELECTRIC OPERAT	74531	JAPAN	6.281	412.750 *
			SINGAPORE	8	21
			MALAYSIA	5.964	398.190
			FRENCH POLYNESIA	166	5.539
8423302000	CONSTAN WEIGHT SCALES,PREDETERMIN WEIGHT SCALES&HOPPER SCALES,NOT ELECTR OPERAT	74531	SINGAPORE	143	9.000 *
8423811000	OTH WEIGHING MACHINERY,MAX CAPACITY <=3 KG, ELECTRICALLY OPERATED	74531	SINGAPORE	75	1.377 *
			JAPAN	3.850	130.833 *
			SINGAPORE	304	26.186
			BRAZIL	1.624	3.204
			UNITED KINGDOM	34	963
			GERMANY, FED. REP. OF	1.688	100.360
8423812000	OTH WEIGHING MACHINERY,MAX CAPACITY <=3 KG, NOT ELECTRICALLY OPERATED	74531	KOREA, REPUBLIC OF SINGAPORE	200	120
			SINGAPORE	264	7.791 *
8423821100	OTH.WEIGH MACH,HAVING A MAXIMUM WEIGHNG CAPACITY <= 1 KG,ELECTRIC OPERATED	74531	UNITED ARAB EMIRATES	1	50
8423821900	OTH.WEIGH MACH,OTH.HAVING A MAX WEIGHNG CAPACITY <= 1 KG,ELECTRIC OPERATED	74531	SINGAPORE	263	7.741
8423822900	OTH.WEIGH MACH,OTH.HAVING A MAX WEIGHNG CAPACITY <= 1 KG, NOT ELECTRIC	74531	FIJI	275	2.415 *
			FIJI	275	2.415 *
			KOREA, REPUBLIC OF SINGAPORE	1.196	1.100 *
			UNITED STATES	1.152	842
8423891000	OTH WEIGH MACH,OTH.CAPACITY EXCEED 30KG OR NOT BUT NOT EXCEEDING 5 KG, ELECT	74531	UNITED STATES	44	258
			UNITED STATES	3.840	34.134 *
			SINGAPORE	670	20.339
			MALAYSIA	3.157	13.740
			AUSTRALIA	13	55
8423892000	OTH WEIGHING MACH,OTH.CAPACITY > 30KG AND <= 5, KG,NOT ELECT	74531	SINGAPORE	8.817	22.305 *
			MALAYSIA	303	4.630
			AUSTRALIA	14	975
8423901000	WEIGHING MACHINE WEIGHTS	74539	JAPAN	8.500	16.700 *
			CHINA	222	1.486 *
			INDIA	57	16
8423902100	WEIGHING MACHIN WEIGHTS,NOT ELECTRICALL OPERATED	74539	KOREA, REPUBLIC OF SINGAPORE	165	1.470
			INDIA	570	104.309 *
			INDIA	568	104.260
			JAPAN	1	46
			KOREA, REPUBLIC OF SINGAPORE	1	3
			SWITZERLAND	23.301	480.876 *
			GREECE	24	2.252
			SWITZERLAND	23.019	430.825
8423902900	PARTS OF WEIGHING MACHINERY, ELECTRICALLY ELECTRICALLY OPERATED	74539	UNITED STATES	73	10.161
			UNITED STATES	113	9.601
			SWITZERLAND	67	27.485
			GREECE	5	552
8424101000	FIRE EXTINGUISHERS,WHETHER/NOT CHARGED SUITABLE FOR AIRCRAFT USE	74561	KOREA, REPUBLIC OF SINGAPORE	2.983	206.707 *
			SWITZERLAND	2.648	181.804
8424109000	FIRE EXTINGUISHERS,WHETHER/NOT CHARGED FOR OTH AIRCRAFT USE	74561	SINGAPORE	228	6.494
			CAMBODIA	107	18.409
			UNITED KINGDOM	287	2.154 *
			UNITED KINGDOM	45	179
			UNITED KINGDOM	230	100
			CHINA	12	1.875
			PAPUA NEW GUINEA	22.740	222.190 *
			SINGAPORE	706	9.425
			AUSTRALIA	12	313
			UNITED STATES	20.278	203.279
8424201900	SPRAY GUNS&SIMILAR APPLIANCES FOR OTH AGRICULT/HORTICULTURAL,ELECTRIC OPERAT	74562	UNITED STATES	1.714	9.163
			UNITED STATES	30	10
8424202900	SPRAY GUNS&SIMILAR APPLIANCES FOR OTH AGRICULTURAL/HORTICULTURAL,NOT ELECTRIC	74562	SINGAPORE	2.462	6.158 *
			LAO PEOPLE'S DEM. REP.	2.455	6.029
			LAO PEOPLE'S DEM. REP.	7	129
			TAIWAN	13.200	38.033 *
			CHINA	854	2.806
			SINGAPORE	2.688	10.202
			VIET NAM	6.148	2.358
			BANGLADESH	184	1.173
			SRI LANKA	365	2.910
			SRI LANKA	692	7.318
8424301000	STEAM/SAND BLASTING MACHINES, ELECTRICALLY OPERATED	74563	JAPAN	2.269	11.266
			HONG KONG	49.224	190.823 *
			HONG KONG	70	413
			TAIWAN	3	378
			TAIWAN	300	4.000

TABLE 4 : EXPORT BY COMMODITY AND COUNTRY OF DESTINATION
JANUARY - DECEMBER 2007

H S	COMMODITY DESCRIPTION	SITC	COUNTRY OF DESTINATION	NET WEIGHT (KG)	FOB VALUE (US \$)
			CHINA	140	1.080
			SINGAPORE	45.948	119.770
			VIET NAM	1.626	1.200
			GERMANY, FED. REP. OF	1.137	63.982
8424302000	STEAM/SAND BLASTING MACHINES, NOT ELECTRICALLY OPERATED	74563		13.495	114.640 *
			SINGAPORE	10.098	108.570
			VIET NAM	499	1.920
			NIGERIA	2.898	4.150
8424811000	OTH.MECH APPLIANCES FOR AGRICULTURAL/ HORTIKULTURAL, DRIP IRRIGATION SYSTEMS	74564		20.610	114.254 *
			MALAYSIA	17.280	98.832
			UNITED STATES	35	678
			CHILE	3.295	14.744
8424812000	OTH.MECH APPLIANCES FOR AGRICULTURAL/ HORTI,OTH DRIP IRRIGATION SYSTEMS,ELECT	74564		19.000	38.394 *
			JAPAN	18.000	18.394
			KOREA, REPUBLIC OF	1.000	20.000
8424813000	OTH.MECH APPLIANCES FOR AGRICULTURAL/ HORTI,HAND-OPERATED INSECTICIDE SPRAYERS	74564		1.383.796	5.231.080 *
			JAPAN	8.895	17.904
			PAPUA NEW GUINEA	4.900	30.800
			THAILAND	23.060	79.379
			SINGAPORE	9.954	49.801
			PHILIPPINES	782.015	2.914.675
			CAMBODIA	44.256	108.487
			VIET NAM	247.471	760.360
			IRAN (ISLAMIC REPUBLIC OF)	3.337	17.493
			SAUDI ARABIA	4.408	13.076
			JORDAN	7.830	44.108
			LEBANON	6.923	37.037
			TANZANIA, UNITED REP. OF	50.385	242.250
			KENYA	2.461	16.100
			NIGERIA	37.739	223.275
			COTE D'IVOIRE	5.813	37.825
			UGANDA	13.853	72.934
			SOUTH AFRICA	11.727	60.860
			MAURITIUS	743	1.775
			AUSTRALIA	11.045	54.050
			NEW ZEALAND	25.380	97.200
			UNITED STATES	26.750	118.820
			MEXICO	20.813	82.357
			CHILE	4.310	13.730
			ECUADOR	3.591	20.163
			PERU	15.086	55.800
			FRANCE	2.580	11.700
			ITALY	6	9
			SPAIN	5.175	33.712
			CROATIA	3.290	15.400
8424814000	OTH.MECH APPLIANCES FOR AGRICULTURAL/ HORTIKULTURAL, NOT ELECTRICALLY OPERATED	74564		319	1.098 *
			MALDIVES	316	886
			GERMANY, FED. REP. OF	3	212
8424891000	HAND OPERATED HOUSEHOLD SPRAYERS OF CAPACITY NOT EXCEEDING 3 L	74565		221	680 *
			JAPAN	2	120
			MALAYSIA	219	560
8424892000	OTH APPLIANCES OTH. AGRI/HORTICULTURAL, SPRAY HEADS WITH DIP TUBES	74565		1.008	5.336 *
			JAPAN	190	522
			PAPUA NEW GUINEA	2	61
			SINGAPORE	465	3.247
			MALAYSIA	183	1.173
			GERMANY, FED. REP. OF	168	333
8424894000	WET PROCESSING EQUIPMENT,BY PROJECTING, DISPERSING/SPRAYING OF CHEMICAL,ETC	74565		2.546	83.746 *
			SINGAPORE	1.091	5.047
			PHILIPPINES	1	38
			MALAYSIA	1.155	77.173
			VIET NAM	299	1.488
8424895000	OTH APPLIANCE FOR PROJECTING,DISPERSING /SPRAYING LIQUIDS/POWDERS/FIRE,ELECTRIC	74565		21.813	410.380 *
			JAPAN	1	75
			SINGAPORE	50	77.805
			AUSTRALIA	21.762	332.500
8424899000	OTH APPLIANCE FOR PROJECTING,DISPERSING /SPRAY LIQUID/POWDERS/FIRE,NOT ELECTRIC	74565		3.236	31.666 *
			JAPAN	1	258
			KOREA, REPUBLIC OF	1	100
			CHINA	2.453	29.600
			SINGAPORE	17	14
			EGYPT	737	1.614
			GERMANY, FED. REP. OF	27	80
8424901100	PARTS OF FIRE EXTINGUISHER,ELECTRICALLY OPERATED	74568		70	1.050 *
			PAKISTAN	1	950
			GERMANY, FED. REP. OF	69	100
8424901900	PARTS OF FIRE EXTINGUISHER, NOT ELECTRIC OPERATED	74568		25.283	349.447 *
			JAPAN	500	673

TABLE 4 : EXPORT BY COMMODITY AND COUNTRY OF DESTINATION
JANUARY - DECEMBER 2007

H S	COMMODITY DESCRIPTION	SITC	COUNTRY OF DESTINATION	NET WEIGHT (KG)	FOB VALUE (US \$)
			SINGAPORE	9.036	29.594
			PHILIPPINES	1.541	25.797
			MALAYSIA	30	559
			LAO PEOPLE'S DEM. REP.	227	3.308
			PAKISTAN	11	2.915
			KENYA	5.296	99.865
			AUSTRALIA	8.642	186.736
8424902300	PARTS OF SPRAY GUN,OTH OF GOOD OF SUBHD 8424.2.11,ELECTRICALLY OPERATED	74568		6.560	25.767 *
			SINGAPORE	1.796	7.467
8424902900	OTH PARTS OF SPRAY GUNS AND SIMILAR APPLIANCES	74568		4.764	18.300 *
			SINGAPORE	28.492	198.933 *
			VIET NAM	3.029	36.543
			VIET NAM	2.349	10.200
			SRI LANKA	23.114	152.190
8424903100	PARTS OF STEAM/SAND BLASTING MACH & SIMILAR JET PROJECTING MACH,ELECTRIC	74568		7.128	28.910 *
			KOREA, REPUBLIC OF	32	1.400
			SINGAPORE	3.946	19.024
			INDIA	3.150	8.486
8424909200	PARTS OF OTH APPLIANCE OF SUBHEAD 8424.81.3/8424.81.4	74568		91	368 *
			CHINA	71	278
			SINGAPORE	20	90
8424909900	OTH MECHANICAL APPLIANCES(WHETHER/NOT HAND OPERATED)	74568		18.396	197.252 *
			KOREA, REPUBLIC OF	15	345
			THAILAND	5	50
			SINGAPORE	7.765	79.294
			MALAYSIA	2	11
			VIET NAM	8.978	83.934
			SOUTH AFRICA	44	2.544
			AUSTRALIA	1.228	18.775
			UNITED KINGDOM	320	10.000
			GERMANY, FED. REP. OF	38	2.199
			POLAND	1	100
8425110000	PULLEY TACKLE & HOISTS OTH THAN SKIP FOR RAISING VEHICLES, BY ELECTRIC MOTOR	74421		6.938	424.792 *
			THAILAND	97	3.939
			SINGAPORE	2.970	413.133
			PAKISTAN	681	1.140
			UNITED ARAB EMIRATES	953	550
			NEW ZEALAND	16	530
			ROMANIA	2.221	5.500
8425190000	PULLEY TACKLE & HOISTS OTH THAN SKIP FOR RAISING VHCLES,OTH BY ELECTRIC MOTOR	74421		2.126.429	8.902.574 *
			THAILAND	265	542
			SINGAPORE	1.695.159	8.857.123
			MALAYSIA	11.646	26.564
			INDIA	60	1.339
			UNITED ARAB EMIRATES	4.299	1.613
			UNITED STATES	415.000	15.393
8425310000	OTH WINCHES; CAPSTANS,POWERED BY ELECTRIC MOTOR	74425		21.447	31.889 *
			AUSTRALIA	21.447	31.889
8425390000	OTH WINCHES;CAPSTANS,OTH THAN POWERED BY OTH ELECTRIC MOTOR	74425		795.929	3.873.388 *
			PAPUA NEW GUINEA	3.444	14.619
			THAILAND	7.000	107.616
			SINGAPORE	486.817	2.326.555
			PHILIPPINES	4.528	87.350
			MALAYSIA	49.177	298.384
			BRUNEI DARUSSALAM	12.249	242.367
			VIET NAM	6.480	23.162
			AUSTRALIA	181.487	702.609
			NETHERLANDS	3.232	35.200
			ITALY	41.515	35.526
8425410000	JACKS HOISTS OF BUILT IN JACKING SYSTEM OF A TYPE USED IN GARAGES	74441		1.489	59.291 *
			JAPAN	75	271
			THAILAND	10	417
			SINGAPORE	7	50
			SAUDI ARABIA	390	5.529
			NIGERIA	1.007	53.024
8425421000	JACKS USED IN TIPPING MECHANISM FOR LORRIES	74443		12.999	32.540 *
			SINGAPORE	1	2
			MALAYSIA	12.998	32.538
8425429000	OTH JACKS AND HOISTS, HYDRAULIC	74443		142.864	450.818 *
			JAPAN	9.918	35.881
			HONG KONG	176	22
			TAIWAN	5.327	8.359
			PAPUA NEW GUINEA	419	10.069
			SINGAPORE	62.568	112.130
			MALAYSIA	50.067	235.513
			VIET NAM	3	7
			PAKISTAN	146	399
			UNITED ARAB EMIRATES	5	56

TABLE 4 : EXPORT BY COMMODITY AND COUNTRY OF DESTINATION
 JANUARY - DECEMBER 2007

H S	COMMODITY DESCRIPTION	SITC	COUNTRY OF DESTINATION	NET WEIGHT (KG)	FOB VALUE (US \$)
			SOUTH AFRICA	2	9
			UNITED STATES	54	512
			UNITED KINGDOM	14.027	47.061
			GERMANY, FED. REP. OF	152	800
8425491000	OTH JACKS;HOISTS OF A KIND USED FOR RAISING VEHICLES, ELECTRICALLY OPERATED	74449	KOREA, REPUBLIC OF	13.050	32.296 *
			THAILAND	140	21.043
			MALAYSIA	190	8.382
			SOLOMON ISLANDS	12.000	2.122
			UNITED KINGDOM	18	276
8425492000	OTH JACKS;HOISTS OF A KIND USED FOR RAISING VEHICLES, NOT ELECTRIC OPERATED	74449	PAPUA NEW GUINEA	702	473
			THAILAND	24.979	41.510 *
			SINGAPORE	7	176
			THAILAND	423	15.369
			SINGAPORE	24.549	25.965
8426110000	OVERHEAD TRAVELING CRANES ON FIXED SUPPORT	74431	SINGAPORE	228.340	482.585 *
			PHILIPPINES	50	3.500
			MALAYSIA	700	91
			UNITED ARAB EMIRATES	3.390	3.994
8426120000	MOBILE LIFTING FRAMES ON TYRES AND STRADDLE CARRIES	74432	SINGAPORE	224.200	475.000
			PHILIPPINES	810.062	1.875.478 *
			INDIA	246.811	528.478
8426191000	BRIDGE CRANES AND GANTRY CRANES	74433	INDIA	353.870	72.000
			JAPAN	209.381	1.275.000
			SINGAPORE	97.512	191.804 *
			MALAYSIA	1	180
			THAILAND	96.940	176.500
8426199000	OTH BRIDGE CRANES AND GANTRY CRANES	74433	MALAYSIA	571	15.124
			JAPAN	3.698.874	6.681.251 *
			THAILAND	7.562	46.665
			SINGAPORE	285	6.937
			MALAYSIA	2.917.900	4.615.138
			KUWAIT	4.998	4.292
			OMAN	6.030	4.000
			UNITED ARAB EMIRATES	41.700	44.000
			UNITED STATES	310.000	650.000
			GERMANY, FED. REP. OF	399.999	1.290.000
			ITALY	400	750
8426200000	TOWER CRANES	74434	ITALY	10.000	19.469
			SINGAPORE	54.196	19.118 *
			MALAYSIA	9.927	9.618
8426300000	PORTAL/PEDESTAL JIB CRANES	74435	MALAYSIA	44.269	9.500
			SINGAPORE	28.044	209.405 *
			MALAYSIA	14.966	115.145
			SRI LANKA	6.000	38.064
8426410000	OTH MACHINERY,SELF PROPELLED,ON TYRES	74437	SRI LANKA	7.078	56.196
			KOREA, REPUBLIC OF	38.015	619.123 *
			SINGAPORE	35.250	45.000
8426490000	OTH MACHINERY,SELF PROPELLED,OTH THAN ON TYRES	74437	SINGAPORE	2.765	574.123
			MALAYSIA	1.204.321	1.618.650 *
			INDIA	976.801	1.125.450
8426910000	OTH DERRICKS MACHIN DESIGNED FOR MOUNTING ON ROAD VEHICLES	74439	INDIA	227.520	493.200
			THAILAND	77.066	262.842 *
			MALAYSIA	945	11.950
			OMAN	5.500	21.585
			QATAR	68.900	224.289
8426990000	OTH DERRICKS MACH OTH DESIGNED FOR MOUNTING ON ROAD VEHICLES	74439	QATAR	1.721	5.018
			KOREA, REPUBLIC OF	600.661	1.241.616 *
			THAILAND	11.750	15.000
			SINGAPORE	936	21.750
			MALAYSIA	491.036	705.174
			INDIA	96.783	299.530
			SOUTH AFRICA	140	200.000
			FRANCE	15	149
8427100000	SELF-PROPELLED TRUCKS POWERED BY AN ELECTRIC MOTOR	74411	FRANCE	1	13
			SINGAPORE	3.833	4.269 *
			MALAYSIA	1.000	300
8427200000	OTH SELF-PROPELLED TRUCKS	74412	MALAYSIA	2.833	3.969
			THAILAND	85.160	229.251 *
			SINGAPORE	4.491	33.500
			KUWAIT	32.788	50.315
			AUSTRALIA	43.183	138.936
8427900000	OTH TRUCKS	74413	AUSTRALIA	4.698	6.500
			JAPAN	1.290.096	2.111.371 *
			KOREA, REPUBLIC OF	20.094	25.122
			PAPUA NEW GUINEA	3.500	8.000
			SINGAPORE	97.549	516.173
			MALAYSIA	551.506	742.153
			THAILAND	481.038	361.283

TABLE 4 : EXPORT BY COMMODITY AND COUNTRY OF DESTINATION
JANUARY - DECEMBER 2007

H S	COMMODITY DESCRIPTION	SITC	COUNTRY OF DESTINATION	NET WEIGHT (KG)	FOB VALUE (US \$)
			VIET NAM	7.580	34.232
			YEMEN	24.530	23.432
			UNITED ARAB EMIRATES	20.000	15.000
			AUSTRALIA	56.499	112.710
			NEW ZEALAND	27.800	273.266
8428101000	PASSENGER LIFTS	74481	SINGAPORE	59.730	29.243 *
			UNITED ARAB EMIRATES	58.330	27.243
				1.400	2.000
8428102900	OTH LIFTS OTH THAN OF A KIND USED IN BUILDINGS	74481		263.883	1.076.009 *
			CHINA	190	991
			SINGAPORE	24.122	186.314
			PHILIPPINES	6.026	10.899
			MALAYSIA	10.416	22.841
			UNITED STATES	18	249
			UNITED KINGDOM	188.941	685.403
			GERMANY, FED. REP. OF	28.608	125.955
			BELGIUM	30	2.916
			ITALY	5.532	40.441
8428109000	SKIP HOISTS	74481		1.155	22.648 *
			JAPAN	8	428
			PHILIPPINES	955	21.920
			UNITED KINGDOM	192	300
8428201000	PNEUMATIC ELEVATORS AND CONVEYORS FOR AGRICULTURAL USE	74471		1	39 *
			SINGAPORE	1	39
8428202000	AUTOMATED MACHINES FOR THE TRANSPORT, HANDLING & STORAGE OF PCB/PWBS/PCAS	74471		113.838	5.461.466 *
			SINGAPORE	28.307	1.731.652
			MALAYSIA	85.531	3.729.814
8428209000	OTH PNEUMATIC ELEVATORS & CONVEYORS	74471		59.531	562.154 *
			JAPAN	4.736	157.119
			CHINA	17.823	173.200
			THAILAND	1.760	21.600
			SINGAPORE	12.007	85.634
			MALAYSIA	18.190	111.633
			VIET NAM	4.104	5.637
			SRI LANKA	756	6.732
			AUSTRALIA	155	599
8428310000	OTH CONTINUOUS ACT ELEVATORS & CONVEYORS SPECIALLY DESIGNED FOR UNDERGROUND USE	74472		846	3.500 *
			SINGAPORE	816	2.000
			MALAYSIA	30	1.500
8428329000	OTH CONTINUOUS ACT ELEVATORS & CONVEYORS OF BUCKET TYPE, OTH USED FOR AGRI TYPE	74473		11.948	45.549 *
			CHINA	4.351	17.125
			SINGAPORE	6.647	27.782
			MALAYSIA	950	642
8428331000	OTH CONTINUOUS ACT ELEVATORS & CONVEYORS OF BELT TYPE, OF AGRICULTURAL TYPE	74474		83.867	652.184 *
			OMAN	83.863	651.705
			UNITED KINGDOM	4	479
8428339000	OTH CONTINUOUS ACT ELEVATORS & CONVEYORS, OTH OF BELT TYPE	74474		41.789	120.877 *
			JAPAN	1.146	5.599
			HONG KONG	174	2.494
			SINGAPORE	5.088	8.062
			MALAYSIA	119	525
			VIET NAM	2.363	3.900
			KENYA	3.690	28.000
			NIGERIA	2.633	20.314
			AUSTRALIA	26.576	51.983
8428391000	PNEUMATIC ELEVATORS AND CONVEYORS OF AGRICULTURAL TYPE	74479		3.643	146.010 *
			MALAYSIA	3.643	146.010
8428399000	OTH CONTINUOUS-ACTION ELEVATORS & CONVEYORS, FOR GOODS/MATERIALS	74479		29.693	414.520 *
			JAPAN	198	1.162
			CHINA	5.564	4.050
			SINGAPORE	20.321	399.595
			MALAYSIA	3.173	5.325
			NIGERIA	437	4.388
8428400000	ESCALATORS AND MOVING WALKWAYS	74485		33.351	65.556 *
			KOREA, REPUBLIC OF	90	156
			PHILIPPINES	3.235	8.000
			MALAYSIA	30.026	57.400
8428909000	OTH MACH, OTH THAN LIFT, HANDL, LOAD/UNLOAD MACH, HAND & STORAGE OF PCB/PWBS/PCAS	74489		200.470	2.298.366 *
			JAPAN	260	22.149
			KOREA, REPUBLIC OF	234	1.000
			TAIWAN	5.605	12.800
			CHINA	2.337	12.172
			SINGAPORE	46.729	54.159
			MALAYSIA	2.300	25.556
			SAUDI ARABIA	220	1.100
			AUSTRALIA	149	1.045
			UNITED KINGDOM	48.142	760.227
			FRANCE	92.206	1.375.467

TABLE 4 : EXPORT BY COMMODITY AND COUNTRY OF DESTINATION
JANUARY - DECEMBER 2007

H S	COMMODITY DESCRIPTION	SITC	COUNTRY OF DESTINATION	NET WEIGHT (KG)	FOB VALUE (US \$)
8429110000	TRACK LAYING, BULLDOZERS AND ANGLEDOZERS	72311	GERMANY, FED. REP. OF	2.288	32.691
				7.264.053	32.015.626 *
			JAPAN	51.726	243.704
			KOREA, REPUBLIC OF	97.000	265.000
			PAPUA NEW GUINEA	198.860	330.082
			THAILAND	198.187	1.198.400
			SINGAPORE	1.216.319	2.113.605
			MALAYSIA	5.047.483	26.841.169
			MYANMAR (FORM. BURMA)	85.960	554.416
			UNITED ARAB EMIRATES	330.068	317.250
8429190000	BULLDOZER & ANGLEDOZERS OTH TRACK LAYING	72311	MALTA	38.450	152.000
				3.885.537	10.383.588 *
			KOREA, REPUBLIC OF	57	602
			SINGAPORE	1.084.495	3.204.451
			MALAYSIA	544.837	214.872
			SAUDI ARABIA	173.500	428.090
			LEBANON	52.500	38.425
			YEMEN	260.680	275.000
			UNITED ARAB EMIRATES	1.186.171	3.390.890
			QATAR	40.000	65.000
8429200000	GRADERS AND LEVELLERS	72312	NIGERIA	15.000	40.000
			GABON	21.000	39.000
			AUSTRALIA	313.331	2.410.924
			UNITED STATES	69.000	50
			PANAMA	35.558	125.000
			JAMAICA	27.830	30.000
			UNITED KINGDOM	2	850
			NETHERLANDS	61.576	120.434
				1.558.846	8.960.785 *
			THAILAND	2.000	5.000
8429300000	SCRAPERS	72331	SINGAPORE	312.106	873.795
			MALAYSIA	65.670	509.040
			LAO PEOPLE'S DEM. REP.	21.890	165.272
			INDIA	899.746	6.320.551
			YEMEN	12.139	15.000
			UNITED ARAB EMIRATES	123.188	153.975
			KENYA	16.258	67.285
			GHANA	36.000	30.000
			AUSTRALIA	64.626	760.346
			UNITED STATES	5.223	60.521
8429401000	ROAD ROLLERS	72333		1.156	685 *
			JAPAN	1.063	525
			SINGAPORE	93	160
				4.986.839	17.434.955 *
			JAPAN	768.374	2.813.387
			KOREA, REPUBLIC OF	315.000	1.172.879
			THAILAND	640.996	2.352.592
			SINGAPORE	362.501	1.092.124
			PHILIPPINES	34.000	129.183
			MALAYSIA	21.000	96.627
8429403000	TAMPING MACHINES	72333	CAMBODIA	21.000	80.550
			VIET NAM	1.172.826	4.279.612
			PAKISTAN	54.415	198.180
			SRI LANKA	374.464	1.287.508
			SAUDI ARABIA	52.500	193.811
			JORDAN	21.000	78.661
			YEMEN	84.000	346.493
			OMAN	10.500	38.430
			SYRIA ARAB REPUBLIC	52.500	192.150
			UNITED ARAB EMIRATES	201.756	532.545
			QATAR	21.000	78.661
			TUNISIA	10.500	38.835
			TANZANIA, UNITED REP. OF	10.500	38.835
			KENYA	21.000	79.500
			AUSTRALIA	222.541	881.685
			NEW ZEALAND	192.227	742.027
			UNITED STATES	131.390	1.672
			ARGENTINA	180.349	648.733
			DOMINICA	10.500	40.275
				607.195	1.666.490 *
			JAPAN	20.000	22.000
			TAIWAN	18.100	29.205
			SINGAPORE	17.999	5.368
			MALAYSIA	58.599	16.580
			SAUDI ARABIA	27.284	117.000
			LEBANON	8.500	7.000
			UNITED ARAB EMIRATES	27.000	25.000
			ALGERIA	409.713	1.414.337

TABLE 4 : EXPORT BY COMMODITY AND COUNTRY OF DESTINATION
JANUARY - DECEMBER 2007

H S	COMMODITY DESCRIPTION	SITC	COUNTRY OF DESTINATION	NET WEIGHT (KG)	FOB VALUE (US \$)
8429510000	FRONT-END SHOVEL LOADERS,MECHANICAL EXCAVATORS AND SHOVELLOADERS	72321	NIGERIA	20.000	30.000
			JAPAN	550.002	1.427.091 *
			THAILAND	9.758	81.294
			SINGAPORE	15.000	14.000
			MALAYSIA	359.462	796.656
8429520000	MACH WITH A 360,REVOLVING SUPER STRUCT, MECH SHOVELS,EXCAVATORS AND SHOVE LOADER	72322	AUSTRALIA	6.550	21.000
			JAPAN	159.232	514.141
			TAIWAN	19.106.579	64.375.158 *
			PAPUA NEW GUINEA	161.129	621.659
			THAILAND	24.200	50.000
			SINGAPORE	196.898	790.345
			MALAYSIA	2.363.170	7.965.266
			MYANMAR (FORM. BURMA)	1.277.322	2.589.788
			LAO PEOPLE'S DEM. REP.	10.126.166	37.208.009
			VIET NAM	152.475	596.570
			INDIA	406.445	1.523.654
			SAUDI ARABIA	84.220	90.000
			UNITED ARAB EMIRATES	1.734.098	6.491.210
			QATAR	670.379	610.200
8429590000	MECH SHOVELS,EXCAVATORS & SHOVE LOADER OTH FRONT-END SHOVEL, MACH. WITH A 36	72329	LIBYAN ARAB JAMAHIRIYA	574.944	569.700
			AUSTRALIA	40.000	76.250
			NEW CALEDONIA	20.000	10.000
			SOLOMON ISLANDS	759.878	3.306.914
			JAPAN	39.813	179.399
			PAPUA NEW GUINEA	475.442	1.696.194
			SINGAPORE	2.936.082	5.485.731 *
			MALAYSIA	35.597	47.605
			INDIA	30.000	10.500
			SAUDI ARABIA	1.735.737	3.573.754
			UNITED ARAB EMIRATES	92.203	64.316
			AUSTRALIA	56.586	109.200
			SOLOMON ISLANDS	270.127	890.200
			UNITED STATES	99.000	259.000
8430100000	PILE-DRIVERS AND PILE-EXTRACTORS	72341	BRAZIL	29.456	75.372
			GUYANA	487.499	180.000
			TRINIDAD AND TOBAGO	2.150	19.032
			THAILAND	27	752
			SINGAPORE	78.200	216.000
			GERMANY, FED. REP. OF	19.500	40.000
			LAO PEOPLE'S DEM. REP.	3.315.940	4.615.783 *
			AUSTRALIA	720.160	552.633
			MALAYSIA	253.842	999.947
			GERMANY, FED. REP. OF	2.290.455	2.835.899
8430200000	SNOW-PLOUGHS AND SNOW-BLOWERS	72342	LAO PEOPLE'S DEM. REP.	50.827	198.167
			AUSTRALIA	56	1.665
			SINGAPORE	600	27.472
			THAILAND	3	678 *
			GERMANY, FED. REP. OF	3	678 *
8430390000	COAL/ROCK CUTTERS AND TUNNELING MACHINERY,OTH THAN SELF-PROPELLED	72343	SINGAPORE	284.165	1.790.348 *
			JAPAN	5.838	186.884
			HONG KONG	7	30
			THAILAND	238	4.004
			SINGAPORE	66.743	196.220
			PHILIPPINES	2.500	42.347
			MALAYSIA	208.279	1.324.739
			LAO PEOPLE'S DEM. REP.	230	22.270
			VIET NAM	330	13.854
8430410000	OTH BORING/SINKING MACHINERY SELF-PROPELLED	72337	JAPAN	359.591	1.405.316 *
			THAILAND	2.168	17.204
			SINGAPORE	21.511	286.516
			CAMBODIA	9.250	50.500
			OMAN	12.704	195.000
8430491000	WELLHEAD PLATFORMS & INTEGRATED PRODUC MODULES FOR USE IN DRILLING PRODUCTION	72344	JAPAN	313.958	856.096
			CHINA	7.197	33.860 *
			SINGAPORE	5.800	23.720
8430499000	OTH WELLHEAD PLATFORMS & INTEGRAT PROD MODULES FOR USE IN DRILLING PRODUCTION	72344	MALAYSIA	80	8.845
			JAPAN	1.317	1.295
			CHINA	835.888	5.556.555 *
			SINGAPORE	62	34.567
			MALAYSIA	11.111	427.411
			BRUNEI DARUSSALAM	655.127	4.595.771
			JORDAN	115.108	76.470
			MADAGASCAR	6.621	16.000
			NIGERIA	150	1.000
			GABON	9.000	94.116
			AUSTRALIA	720	3.344
				425	5.508
				1.002	42.989

TABLE 4 : EXPORT BY COMMODITY AND COUNTRY OF DESTINATION
JANUARY - DECEMBER 2007

H S	COMMODITY DESCRIPTION	SITC	COUNTRY OF DESTINATION	NET WEIGHT (KG)	FOB VALUE (US \$)
8430500000	OTH MOVING,GRADING,LEVELLING,SCRAPING MACHINERY, SELF-PROPELLED	72339	NEW ZEALAND	12.163	16.855
			PERU	24.399	242.524
			THAILAND	135.549	328.644 *
			SINGAPORE	40.000	118.400
			PHILIPPINES	58.032	82.648
			MALAYSIA	468	2.000
			YEMEN	16.000	22.204
			UNITED STATES	373	5
			RUSSIA FEDERATION	19.000	95.357
			1.676	8.030	
8430610000	TAMPING/COMPACTING MACHINERY, NOT SELF-PROPELLED	72345	JAPAN	231.953	425.232 *
			CHINA	120	215
			THAILAND	221	580
			SINGAPORE	8.760	40.340
			MALAYSIA	6.170	42.385
			UNITED ARAB EMIRATES	3.047	22.896
			EGYPT	86	50
			NIGERIA	6.925	27.149
			AUSTRALIA	64.436	122.885
			NEW ZEALAND	131.018	97.745
8430690000	OTH MACHINERY OF HEDAING 84.30, NOT SELF-PROPELLED	72347	UNITED STATES	214	1.200
			JAPAN	10.956	69.787
			CHINA	428.029	2.244.247 *
			THAILAND	31.854	21.935
			SINGAPORE	11.247	312.235
			INDIA	95.172	4.000
			SAUDI ARABIA	173.892	212.573
			UNITED ARAB EMIRATES	1.913	12.800
			LIBYAN ARAB JAMAHIRIYA	230	3.271
			SUDAN	3.561	177.388
8431101300	PARTS SUITABLE FOR OF GOODS OF SUBHEAD 8425.19,8425.39OR8425.49,ELECTRI OPERAT	74491	ANGOLA	20.896	318.299
			CONGO	13.582	133.891
			AUSTRALIA	7.798	235.634
			EAST TIMOR	14.647	442.329
			UNITED STATES	50.550	349.415
			BRAZIL	750	1.898
			NETHERLANDS	1.300	6.832
			SINGAPORE	37	6.348
			UNITED STATES	600	5.399
			GERMANY, FED. REP. OF	1.904	4.942 *
8431101900	OTH PARTS SUITABLE FOR OF GOODS OF HEADING 84.25,ELECTRICALLY OPERATED	74491	SINGAPORE	1.800	4.077
			THAILAND	100	800
			SINGAPORE	4	65
			MALAYSIA	733.082	321.576 *
			UNITED ARAB EMIRATES	38	2.000
			AUSTRALIA	9.285	92.805
			UNITED KINGDOM	705.313	150.037
			GERMANY, FED. REP. OF	16.323	59.846
			NETHERLANDS	1.345	4.449
			UNITED STATES	162	10.210
8431102200	PART SUITABLE FOR GOODS OF SUB 8425.11, 8425.2,8425.31,8425.41,8425.42,NOT ELEC	74491	GERMANY, FED. REP. OF	616	2.229
			CHINA	33.254	19.328 *
			SINGAPORE	225	200
			UNITED KINGDOM	32.698	18.547
			NETHERLANDS	331	581
			UNITED STATES	26.833	137.690 *
			NETHERLANDS	4.373	4.334
			NETHERLANDS	1.300	1.903
			NETHERLANDS	19.685	108.103
			NETHERLANDS	841	10.112
8431102900	OTH PARTS SUITABLE FOR OF GOODS OF HEADING 84.25,NOT ELECTRICALLY OPERATED	74491	AUSTRALIA	541	4.429
			UNITED STATES	51	5.349
			NETHERLANDS	42	3.460
			NETHERLANDS	411.348	934.788 *
			NETHERLANDS	162.929	395.675
			NETHERLANDS	12.978	67.517
			NETHERLANDS	1.137	24.678
			NETHERLANDS	228	1.218
			NETHERLANDS	670	15.238
			NETHERLANDS	746	2.402
8431200000	PARTS SUITABLE FOR GOODS OF HEAD 84.27	74492	OMAN	472	6.160
			UNITED STATES	232.177	421.242
			NETHERLANDS	11	658
			NETHERLANDS	4.382.495	5.126.799 *
			NETHERLANDS	40	534
			NETHERLANDS	4.337.456	5.124.847
			NETHERLANDS	44.999	1.418
			NETHERLANDS	339.638	1.105.458 *
			NETHERLANDS	339.638	1.105.458 *
			8431311000	PARTS OF GOODS OF SHD 8428.10.(21,29), 8428.1.9,OF LIFT SKIP HOIST/ESCALATORS	74493
NETHERLANDS	339.638	1.105.458 *			
NETHERLANDS	339.638	1.105.458 *			
NETHERLANDS	339.638	1.105.458 *			
NETHERLANDS	339.638	1.105.458 *			
NETHERLANDS	339.638	1.105.458 *			
NETHERLANDS	339.638	1.105.458 *			
NETHERLANDS	339.638	1.105.458 *			
NETHERLANDS	339.638	1.105.458 *			
NETHERLANDS	339.638	1.105.458 *			
8431312000	PARTS OF GOODS OF SHD 8428.10.10),	74493	NETHERLANDS	339.638	1.105.458 *
			NETHERLANDS	339.638	1.105.458 *
			NETHERLANDS	339.638	1.105.458 *
			NETHERLANDS	339.638	1.105.458 *
			NETHERLANDS	339.638	1.105.458 *
			NETHERLANDS	339.638	1.105.458 *
			NETHERLANDS	339.638	1.105.458 *
			NETHERLANDS	339.638	1.105.458 *
			NETHERLANDS	339.638	1.105.458 *
			NETHERLANDS	339.638	1.105.458 *

TABLE 4 : EXPORT BY COMMODITY AND COUNTRY OF DESTINATION
JANUARY - DECEMBER 2007

H S	COMMODITY DESCRIPTION	SITC	COUNTRY OF DESTINATION	NET WEIGHT (KG)	FOB VALUE (US \$)
8428.4.,OF LIFT SKIP HOIST/ESCALATORS			JAPAN	110	7.185
			HONG KONG	79	9.364
			CHINA	1.565	10.189
			THAILAND	94.442	128.167
			SINGAPORE	813	9.459
			MALAYSIA	9.766	32.395
			BRUNEI DARUSSALAM	995	4.906
			INDIA	26.904	93.156
			PAKISTAN	3.380	25.417
			SAUDI ARABIA	34.306	213.894
			OMAN	5.130	28.437
			UNITED ARAB EMIRATES	30.067	236.711
			QATAR	1.220	7.946
			NEW ZEALAND	2	12
			UNITED KINGDOM	130.859	298.220
			8431391000	PART SUITABLE FOR GOODS SUB 8428.20.10, 8428.32.1, 8428.33.1/8428.39.1	74494
			MALAYSIA	7	5.000
8431392000	PARTS SUITABLE FOR GOODS OF SUBHEADING 8428.9	74494	SINGAPORE	2.497	12.267 *
			MALAYSIA	888	9.670 *
8431394000	PART OF AUTO MACH. FOR TRNSPORT/STORAGE OF PCB/PWBS/PCAS	74494	SINGAPORE	813	9.445
			MALAYSIA	75	225
8431399010	PART OF OTH LIFT,HANDL/LOAD MACH, TELPH/CONVEYOR	74494	KOREA, REPUBLIC OF	5.850	40.500 *
				5.850	40.500 *
			TAIWAN	238.270	665.896 *
			THAILAND	5.410	49.335
			SINGAPORE	76.808	194.272
			MALAYSIA	3.507	19.065
			BRUNEI DARUSSALAM	4.013	10.018
			VIET NAM	480	2.622
			UNITED ARAB EMIRATES	1.089	13.677
			NIGERIA	146.603	376.479
			BRAZIL	257	156
			UNITED KINGDOM	25	100
				78	172
8431399090	OTH PARTS OF MACHINERY OF HEAD 84.25	74494	THAILAND	93.107	585.958 *
			SINGAPORE	63	603
			PHILIPPINES	68.354	462.756
			MALAYSIA	2.827	49.930
			SOUTH AFRICA	19.497	56.418
			AUSTRALIA	1	4
			UNITED KINGDOM	695	774
			FRANCE	1.301	8.854
			BELGIUM	312	3.171
				57	3.448
8431410000	BUCKETS, SHOVELS, GRABS AND GRIPS,OF MACH OF HEAD 84.26, 84.29/84.3	72391	JAPAN	622.178	963.918 *
			HONG KONG	93	2.187
			TAIWAN	24.222	35.242
			CHINA	168.095	247.135
			THAILAND	38.696	80.000
			SINGAPORE	8.588	16.800
			INDIA	360.445	488.593
			AUSTRALIA	15.000	62.000
			NEW ZEALAND	6.221	20.332
			UNITED STATES	192	600
			NETHERLANDS	625	11.019
				1	10
8431420000	BULLDOZER/ANGLEDZER BLADES OF MACH OF HEADING 84.26, 84.29/84.3	72392	KOREA, REPUBLIC OF	7.139.301	8.702.920 *
			SINGAPORE	6.725.088	7.054.214
			MALAYSIA	28.800	644.909
			LAO PEOPLE'S DEM. REP.	286.887	213.604
			VIET NAM	19	322
			AUSTRALIA	4.090	4.138
			UNITED STATES	24.919	435.733
				69.498	350.000
8431430000	PARTS OF BORING/SINKING MACH OF SUBHEAD 843.41/843.49	72393	JAPAN	10.204.423	100.552.599 *
			KOREA, REPUBLIC OF	62.502	507.251
			CHINA	306.272	27.832
			PAPUA NEW GUINEA	43.821	882.870
			THAILAND	19.187	293.753
			SINGAPORE	317.564	2.152.798
			PHILIPPINES	5.518.747	72.302.796
			MALAYSIA	27.556	133.240
			BRUNEI DARUSSALAM	1.187.545	3.882.647
			LAO PEOPLE'S DEM. REP.	70.322	1.323.259
			VIET NAM	117	3.917
			INDIA	59.654	737.952
				149.982	223.266
				1.005.221	2.800.987

TABLE 4 : EXPORT BY COMMODITY AND COUNTRY OF DESTINATION
JANUARY - DECEMBER 2007

H S	COMMODITY DESCRIPTION	SITC	COUNTRY OF DESTINATION	NET WEIGHT (KG)	FOB VALUE (US \$)
			PAKISTAN	101	9.801
			SRI LANKA	44.644	204.804
			IRAN (ISLAMIC REPUBLIC OF)	21.541	191.615
			SAUDI ARABIA	161	67.622
			KUWAIT	74	2.025
			JORDAN	5.213	24.952
			YEMEN	245	1.350
			OMAN	76.200	310.440
			SYRIA ARAB REPUBLIC	46.767	380.852
			UNITED ARAB EMIRATES	45.844	1.609.036
			QATAR	15.608	360.214
			EGYPT	1.969	291.712
			LIBYAN ARAB JAMAHIRIYA	17.392	213.768
			TUNISIA	410	3.779
			SUDAN	53.086	393.885
			MADAGASCAR	307.500	1.443.300
			ANGOLA	23.059	387.479
			CONGO	998	39.508
			CAMEROON	100	8.224
			NIGERIA	211.401	3.641.180
			GABON	48	103
			AUSTRALIA	395.266	2.536.212
			NEW ZEALAND	12.344	227.785
			UNITED STATES	32.188	1.489.792
			CANADA	295	10.457
			MEXICO	185	9.899
			HONDURAS	5.298	35.994
			VENEZUELA	9	6.511
			ARGENTINA	220	10.846
			BRAZIL	305	5.242
			COLOMBIA	2.087	105.922
			EL SALVADOR	6.530	20.780
			UNITED KINGDOM	95.299	798.877
			FRANCE	173	6.446
			GERMANY, FED. REP. OF	10.141	316.046
			AUSTRIA	80	1.268
			BELGIUM	62	965
			DENMARK	40	14.031
			NORWAY	534	3.918
			SWEDEN	918	20.101
			AZERBAIJAN	270	13.005
			KAZAKHSTAN	336	23.236
			TAJKISTAN	150	21.872
			UZBEKISTAN	690	2.900
			RUSSIA FEDERATION	152	12.277
8431491000	PARTS OF MACHINERY OF HEADING 84.26	72399		1.385.931	6.095.591 *
			JAPAN	20.560	55.360
			KOREA, REPUBLIC OF	76	2.250
			THAILAND	402	1.736
			SINGAPORE	867.834	4.255.028
			PHILIPPINES	10.531	3.407
			MALAYSIA	958	21.329
			UNITED ARAB EMIRATES	94	11.261
			AUSTRALIA	425.564	1.601.507
			UNITED STATES	59.694	142.662
			GERMANY, FED. REP. OF	218	1.051
8431492000	CUTTING EDGES/END BITS FOR SCRAPERS,GRADERS/LEVELLERS	72399		37.821.667	76.987.150 *
			JAPAN	16.036.721	27.221.680
			HONG KONG	15	45
			TAIWAN	87.958	198.960
			CHINA	518.041	1.377.165
			MONGOLIA	19.473	69.444
			THAILAND	11.852.415	21.249.690
			SINGAPORE	513.707	2.261.454
			MALAYSIA	1.248.254	3.554.635
			INDIA	58.645	86.537
			SRI LANKA	9	2.732
			IRAN (ISLAMIC REPUBLIC OF)	349.106	684.929
			SAUDI ARABIA	29.932	90.854
			OMAN	24.849	72.086
			UNITED ARAB EMIRATES	34.113	140.979
			ALGERIA	48.840	137.567
			SOUTH AFRICA	190.033	623.377
			AUSTRALIA	1.056.718	2.833.015
			UNITED STATES	1.227.596	4.053.768
			CANADA	403.176	848.025
			CHILE	61.874	239.357
			BRAZIL	2.967.382	8.111.115

TABLE 4 : EXPORT BY COMMODITY AND COUNTRY OF DESTINATION
JANUARY - DECEMBER 2007

H S	COMMODITY DESCRIPTION	SITC	COUNTRY OF DESTINATION	NET WEIGHT (KG)	FOB VALUE (US \$)
			UNITED KINGDOM	111.817	347.890
			NETHERLANDS	346.316	881.184
			FRANCE	61	111
			GERMANY, FED. REP. OF	77	1.045
			BELGIUM	577.327	1.722.413
			SWEDEN	123	2.305
			IRELAND	37.907	112.513
			ITALY	83	170
			CZECH REPUBLIC	19.099	62.105
8431493000	PARTS OF ROAD ROLLERS	72399		1.482.099	3.073.133 *
			JAPAN	1.894	13.565
			KOREA, REPUBLIC OF	572	4.268
			CHINA	1	40
			THAILAND	947	7.331
			SINGAPORE	361	703
			VIET NAM	2	32
			AUSTRALIA	650	1.060
			NEW ZEALAND	5.600	31.784
			UNITED STATES	1.472.072	3.014.350
8431499000	OTH PARTS OF MACHINERY OF HEADING 84.26, 84.29/84.3	72399		43.509.666	96.226.550 *
			JAPAN	16.736.428	32.153.228
			HONG KONG	2.427	19.028
			KOREA, REPUBLIC OF	631	2.662
			TAIWAN	106	484
			CHINA	807.572	1.541.497
			PAPUA NEW GUINEA	651	2.281
			THAILAND	10.762.707	14.304.695
			SINGAPORE	1.039.883	9.188.908
			PHILIPPINES	441.683	1.141.082
			MALAYSIA	146.865	820.406
			BRUNEI DARUSSALAM	662	179.299
			LAO PEOPLE'S DEM. REP.	12.354	36.617
			VIET NAM	2.080	14.543
			INDIA	1.588.127	5.034.156
			JORDAN	655.000	690.168
			SYRIA ARAB REPUBLIC	313	4.251
			UNITED ARAB EMIRATES	1.163	24.378
			BAHRAIN	133	1.322
			MADAGASCAR	1.750	24.209
			NIGERIA	111	1.900
			SOUTH AFRICA	255.880	3.243.763
			ZAMBIA	12.641	1.025.183
			AUSTRALIA	460.524	2.981.662
			NEW ZEALAND	110	548
			UNITED STATES	1.371.105	6.168.523
			CANADA	200	1.738
			BRAZIL	157.503	389.506
			UNITED KINGDOM	8.469.365	14.837.303
			NETHERLANDS	5.656	167.991
			FRANCE	178	22.914
			GERMANY, FED. REP. OF	523.886	2.038.710
			BELGIUM	51.137	150.299
			SWITZERLAND	165	942
			SWEDEN	670	12.354
8432100000	PLOUGHS	72111		14.513	30.578 *
			JAPAN	14.513	30.578
8432210000	DISC HARROWS	72113		1	20 *
			SINGAPORE	1	20
8432290000	SCARIFIERS, CULTIVATORS, WEEDERS, HOES AND OTHS HARROWS	72113		56.736	82.588 *
			JAPAN	4.132	6.791
			SINGAPORE	43.610	51.130
			MALAYSIA	8.994	24.667
8432300000	SEEDERS, PLANTERS AND TRANSPLANTERS	72112		125	732 *
			KOREA, REPUBLIC OF	125	732
8432809000	OTH MACHINERY FOR SOIL PREPARATION/ CULTIVATION	72118		2.311	31.832 *
			JAPAN	1.249	3.500
			SINGAPORE	438	11.844
			MALAYSIA	624	16.488
8432901000	PARTS OF MACHINERY OF SUBHEADING 8432.8.9	72119		329	477 *
			CHINA	328	375
			SINGAPORE	1	102
8432909000	PARTS OTH MACHINERY FOR SOIL PREPARATION/CULTIVATION	72119		63.195	26.231 *
			JAPAN	150	1.483
			CHINA	28.260	4.400
			SINGAPORE	32.634	13.076
			UNITED ARAB EMIRATES	48	191
			COLOMBIA	2.103	7.081
8433110000	MOWERS FOR LAWNS,PARKS/SPORTS-GROUNDS	72121		4.224	5.159 *

TABLE 4 : EXPORT BY COMMODITY AND COUNTRY OF DESTINATION
JANUARY - DECEMBER 2007

H S	COMMODITY DESCRIPTION	SITC	COUNTRY OF DESTINATION	NET WEIGHT (KG)	FOB VALUE (US \$)
	WITH THE CUTTING DEVICE ROTATE HORIZONT		JAPAN	199	439
			TAIWAN	3.733	860
			SINGAPORE	196	1.760
			AUSTRALIA	96	2.100
8433191000	MOWERS FOR LAWNS,PARKS/SPORTS-GROUNDS MANUALLY OPERATED	72121	UNITED KINGDOM	38	140 *
8433199000	OTH MOWERS FOR LAWNS, PARKS/SPORT GROUNDS,OTH THAN MANUALLY OPERATED	72121	JAPAN	2.764	5.278 *
			MALAYSIA	2.254	1.617
			AUSTRALIA	430	2.761
8433200000	OTH MOWERS,INCLUDING CUTTER BARS FOR TRACTOR MOUNTING	72123	KOREA, REPUBLIC OF	80	900
			SINGAPORE	951	2.282 *
			SINGAPORE	3	105
8433400000	STRAW/FODDER BALER,INCLUDING PICK-UP	72123	SINGAPORE	5.175	133.378 *
8433520000	OTH THRESHING MACHINERY	72123	FIJI	5.175	133.378 *
8433599000	OTH COTTON PICKERS AND COTTON GINS	72123	FIJI	1.704	8.800 *
			JAPAN	1.704	8.800
			SINGAPORE	14.333	77.363 *
			PHILIPPINES	123	27.066
			IRAN (ISLAMIC REPUBLIC OF)	11.607	30.070
			FIJI	340	380
8433902000	PARTS MACH:CASTOR,OTH OF GOODS OF SUBHD 8433.11/8433.19.9	72129	IRAN (ISLAMIC REPUBLIC OF)	365	10.047
8434201000	DAIRY MACHINERY, ELECTRICALLY OPERATED	72138	FIJI	1.898	9.800
			JAPAN	94	77 *
			SINGAPORE	94	77
			MALAYSIA	3.226	70.647 *
8435101000	PRESSES,CRUSHERS & MANUFACTURE OF WINE, CIDER,FRUIT JUICES,ELECTRIC OPERATED	72191	SINGAPORE	2.906	68.300
			CHINA	320	2.347
			SINGAPORE	8.471	338.285 *
			MALAYSIA	4.570	322.715
			GREECE	1.522	925
8435102000	PRESSES,CRUSHERS & MANUFACTURE OF WINE, CIDER,FRUIT JUICES,NOT ELECTRI OPERATED	72191	MALAYSIA	1.125	7.425
8435901000	PARTS OF PRESSES,CRUSHERS & MANUFACTURE OF WINE,CIDER,FRUIT JUICES,ELECTR OPERA	72198	GREECE	1.254	7.220
8436102000	MACHINERY FOR PREPARING ANIMAL FEEDING STUFFS, NOT ELECTRICALLY OPERATED	72196	TAIWAN	91	150 *
8436212000	POULTRY INCUBATORS & BROODERS, NOT ELECTRICALLY OPERATED	72195	TAIWAN	91	150
8436801100	GERMINATION PLANT MACH, AGRICULTURAL OR HORTICULTURAL TYPE,ELECTRIC OPERATED	72196	PAPUA NEW GUINEA	4.497	9.155 *
8436802900	OTH GERMINATION PLANT MACHINERY, NOT ELECTRIC OPERATED	72196	PAPUA NEW GUINEA	4.497	9.155
			DENMARK	1.135	4.196 *
8436991900	PARTS OTH OF POULTRY-KEEPING MACHIN, OTH THAN AGRI&HORTI TYPE,ELECT OPERATED	72199	DENMARK	1.135	4.196
8436992900	PARTS OTH OF POULTRY-KEEPING MACHIN,OTH THAN AGRI&HORTI TYPE,NOT ELECT OPERATED	72199	MALAYSIA	32.500	28.750 *
			MALAYSIA	32.500	28.750
			MALAYSIA	28.000	31.100 *
			MALAYSIA	28.000	31.100
			JAPAN	3.209	3.855 *
			MALAYSIA	238	2.130
			BRUNEI DARUSSALAM	2.716	1.184
			SRI LANKA	92	211
			GHANA	125	30
			GHANA	38	300
			JAPAN	27.118	32.196 *
			JAPAN	27.118	32.196
			JAPAN	251.543	929.007 *
			SINGAPORE	199.665	687.303
			MALAYSIA	674	9.966
			BRUNEI DARUSSALAM	1.371	20.009
			UNITED ARAB EMIRATES	7.231	23.231
			MEXICO	872	4.454
			DOMINICAN REPUBLIC	4.963	21.672
8437101000	MACHINERY FOR BREAD GRAINS;WINNOWING & CLEANING MACHIN, ELECTRICALLY OPERATED	72127	DOMINICAN REPUBLIC	36.767	162.372
			TAIWAN	204	15.505 *
			SINGAPORE	194	15.480
8437103000	MACH FOR CLEAN,SORTING/GRAD SEED,GRAINT DRIED LEGUMINOUS VEGETABLES,OTH, ELECT	72127	SINGAPORE	10	25
			KOREA, REPUBLIC OF	6.667	176.279 *
			PAPUA NEW GUINEA	771	55.000
			GHANA	2.750	109.054
			NIGERIA	1.500	1.125
8437104000	MACH FOR CLEAN,SORTING/GRAD SEED,GRAINT DRIED LEGUMINOUS VEGETABLE,OTH,NOT ELECT	72127	NIGERIA	1.646	11.100
8437801000	MACHINERY FOR RICE HULLERS & CONE TYPE RICE MILLS,ELECTRICALLY OPERATED	72711	NETHERLANDS	100	160 *
8437802000	MACHINERY FOR RICE HULLERS & CONE TYPE RICE MILLS,NOT ELECTRICALLY OPERATED	72711	NETHERLANDS	100	160
			JAPAN	1.007	2.090 *
			JAPAN	1.007	2.090
8437803000	MACHINERY FOR INDUSTRIAL TYPE COFFEE AND CORN MILLS,ELECTRICALLY OPERATED	72711	JAPAN	18.994	20.515 *
			PHILIPPINES	18.824	20.325
			CHINA	170	190
			SINGAPORE	159.311	493.114 *
			ITALY	1.241	1.950
			ITALY	70	200
			ITALY	158.000	490.964

TABLE 4 : EXPORT BY COMMODITY AND COUNTRY OF DESTINATION
JANUARY - DECEMBER 2007

H S	COMMODITY DESCRIPTION	SITC	COUNTRY OF DESTINATION	NET WEIGHT (KG)	FOB VALUE (US \$)
8437804000	MACINERY FOR INDUSTRIAL TYPE COFFEE & CORN MILLS,NOT ELECTRICALLY OPERAT	72711	PHILIPPINES	23.700	140.500 *
			MALAYSIA	15.000	125.000
8437805100	POLISHING MACHINES FOR RICE,SIFTING AND SIEVING,BRAN CLEANER,ELECTRIC OPERATE	72711	JAPAN	8.700	15.500
			THAILAND	3.423	4.250 *
			UNITED STATES	2.708	1.350
			AUSTRALIA	450	1.300
8437805900	OTH POLISHING MACH FOR RICE,SIFTING AND SIEVING,BRAN CLEANER,ELECTRIC OPERATE	72711	VIET NAM	265	1.600
			GERMANY, FED. REP. OF	250	2.050 *
8437806100	POLISHING MACHINES FOR RICE,SIFTING AND SIEVING,BRAN CLEANER,NOT ELECTRIC	72711	AUSTRALIA	250	2.050
			JAPAN	17.761	33.990 *
			PHILIPPINES	4.808	21.572
			GAMBIA	10.266	10.460
8437806900	OTH POLISHING MACH FOR RICE,SIFTING AND SIEVING,BRAN CLEANER,NOT ELECTRIC	72711	JAPAN	2.687	1.958
			GERMANY, FED. REP. OF	1.444	1.864 *
8437901100	PARTS OF MACHIN OF SUBHEADING 8437.10 ,ELECTRICALLY OPERATED	72719	JAPAN	1.444	1.864
			SINGAPORE	424	69 *
8437901900	PARTS OF MACHINES OTH THAN OF SUBHEAD 8437.1,ELECTRICALLY OPERATED	72719	GERMANY, FED. REP. OF	1	5
			VIET NAM	423	64
			DOMINICAN REPUBLIC	16.052	6.730 *
8437902900	OTH PARTS OF MACHINES OF SUBHEADING 8437.1, NOT ELECTRICALLY OPERATED	72719	VIET NAM	16.000	6.500
			DOMINICAN REPUBLIC	52	230
			JAPAN	269.227	590.912 *
			KOREA, REPUBLIC OF	14.295	64.236
			SINGAPORE	238.625	493.202
			PHILIPPINES	104	1.163
			TANZANIA, UNITED REP. OF	15.341	15.326
8438101000	BAKERY MACH,MACARONI,SPAGHETTI/SIMILAR PRODUCTS, ELECTRICALLY OPERATED	72722	GERMANY, FED. REP. OF	862	16.985
			JAPAN	382.909	2.781.548 *
			KOREA, REPUBLIC OF	224.924	700.842
			TAIWAN	200	1.200
			THAILAND	100	400
			SINGAPORE	1.250	10.000
			PHILIPPINES	10.781	102.886
			MALAYSIA	36.929	1.550.020
			INDIA	63.910	303.061
			EGYPT	3.395	14.000
			GERMANY, FED. REP. OF	40.670	35.250
8438102000	BAKERY MACH,MACARONI,SPAGHETTI/SIMILAR PRODUCTS, NOT ELECTRICALLY OPERATED	72722	JAPAN	750	63.889
			MALAYSIA	2.900	1.534 *
			TAIWAN	2.620	634
8438201000	MACH FOR THE MANUFAC OF CONFECTIONARY, COCOA/CHOCOLATE, ELECTRICALLY OPERATED	72722	GERMANY, FED. REP. OF	280	900
			JAPAN	181.141	1.103.740 *
			CHINA	500	1.000
			THAILAND	5.205	24.875
			PHILIPPINES	22.720	343.181
			MALAYSIA	21.370	150.000
			VIET NAM	6.028	55.445
			INDIA	1.920	20.726
			BANGLADESH	63.800	291.000
			UNITED STATES	13.919	151.050
			GERMANY, FED. REP. OF	39.000	40.000
8438301000	MACH FOR SUGAR MANUFAC, ELECTRICALLY OPERATED	72722	SPAIN	5.219	10.430
			MALAYSIA	1.460	16.033
			TAIWAN	10.260	53.346 *
8438402000	BREWERY MACHINERY, NOT ELECTRICALLY OPERATED	72722	MALAYSIA	10.260	53.346
			GERMANY, FED. REP. OF	69	105 *
8438501000	MACH FOR THE PREPARATION OF MEAT/POULTRY ,ELECTRICALLY OPERATED	72722	MALAYSIA	69	105
			TAIWAN	3.317	6.435 *
			SINGAPORE	102	435
			MALAYSIA	1.950	70
			CAMEROON	968	5.630
8438601000	MACHINER FOR THE PREPARATION OF FRUITS, NUTS/VEGETAB, ELECTRICALLY OPERATED	72722	CAMEROON	297	300
			JAPAN	102	14.310 *
8438602000	MACHINER FOR THE PREPARATION OF FRUITS, NUTS/VEGETAB, NOT ELECTRIC OPERATED	72722	JAPAN	102	14.310
			CAMEROON	38	60 *
8438801200	COFFEE PULPERS, NOT ELECTRICALLY OPERATED	72722	CAMEROON	38	60
			JAPAN	7.259	43.495 *
8438809100	OTH COFFEE PULPERS,ELECTRIC OPERATED	72722	NIGERIA	5.886	36.000
			KOREA, REPUBLIC OF	1.373	7.495
			TAIWAN	248.045	5.141.934 *
			CHINA	14.000	103.992
			THAILAND	7.548	214.663
			SINGAPORE	2.420	16.000
			PHILIPPINES	23.820	207.819
			MALAYSIA	473	1.519
			VIET NAM	4.320	116.160
			VIET NAM	7.699	123.433
VIET NAM	14.000	101.520			

TABLE 4 : EXPORT BY COMMODITY AND COUNTRY OF DESTINATION
JANUARY - DECEMBER 2007

H S	COMMODITY DESCRIPTION	SITC	COUNTRY OF DESTINATION	NET WEIGHT (KG)	FOB VALUE (US \$)
			INDIA	7.516	357.837
			PAKISTAN	7.000	72.777
			SAUDI ARABIA	1.300	27.060
			JORDAN	2.300	43.565
			EGYPT	7.000	87.959
			NIGERIA	2.950	55.000
			UNITED STATES	1.050	7.500
			MEXICO	36.999	362.027
			PERU	7.640	133.160
			TRINIDAD AND TOBAGO	7.000	112.472
			COSTA RICA	7.000	92.840
			NETHERLANDS	295	25.377
			SWEDEN	1.990	71.716
			POLAND	49.575	2.402.687
			UKRAINE	28.560	296.950
			RUSSIA FEDERATION	5.590	107.901
8438809200	OTH COFFEE PULPERS,NOT ELECTRIC OPERATED	72722		4.596	60.000 *
			HONG KONG	114	2.898
			THAILAND	4.446	56.937
			SAUDI ARABIA	36	165
8438901100	PARTS OF GOODS OF SUBHEADING 8438.30.10 ELECTRICALLY OPERATED	72729	CHINA	717	57.738 *
8438901900	PARTS OF OTHS GOODS OF HEADING 84.38 ELECTRICALLY OPERATED	72729		717	57.738
			JAPAN	38.168	186.563 *
			THAILAND	1.453	6.170
			SINGAPORE	2.000	31.235
			PHILIPPINES	112	225
			CANADA	2.100	5.000
			MEXICO	22.253	35.113
			UNITED KINGDOM	7.000	87.325
			GERMANY, FED. REP. OF	540	15
8438902100	PARTS OF GOODS OF SUBHEADING 8438.30.20 NOT ELECTRICALLY OPERATED	72729	JAPAN	2.710	21.480
8438902900	PARTS OF OTH GOODS OF HEADING 84.38.20 OF COFFEE PULPERS,NOT ELECTRIC OPERATED	72729		2.327	2.323 *
			JAPAN	2.327	2.323
			JAPAN	140.457	7.000.905 *
			CHINA	5.315	432.715
			THAILAND	199	20.951
			SINGAPORE	2.500	26.400
			MALAYSIA	4.530	85.825
			VIET NAM	416	20.423
			INDIA	19.322	207.451
			SAUDI ARABIA	3.025	16.551
			UNITED ARAB EMIRATES	1.333	46.020
			UNITED STATES	1.954	20.747
			MEXICO	35.668	2.860.778
			ARGENTINA	900	27.040
			FRANCE	9.510	121.122
			GERMANY, FED. REP. OF	11.141	1.591.620
			SWEDEN	2.982	172.672
			POLAND	27.032	1.213.190
			UKRAINE	230	3.200
8439200000	MACHINERY FOR MAKING PAPER/PAPERBOARD	72512		14.400	134.200
			JAPAN	46.637	171.974 *
			TAIWAN	10.220	38.328
			SINGAPORE	5.000	5.000
			MALAYSIA	10.993	107.196
			VIET NAM	8.905	11.200
			ITALY	19	250
8439300000	MACHINERY FOR FINISHING PAPER/ PAPERBOARD	72512		11.500	10.000
8439911000	PART OF MACHIN FOR MAK PULP OF FIBROUS CELLULOSIC MATERIAL,ELECTRICALLY OPERAT	72591	AUSTRALIA	1.311	3.985 *
			JAPAN	1.311	3.985
			KOREA, REPUBLIC OF	39.982	217.869 *
			THAILAND	225	3.380
			SINGAPORE	138	24.847
			PHILIPPINES	13.600	27.500
			MALAYSIA	2	4.098
			INDIA	6.560	25.959
			AUSTRALIA	1.900	41.156
			GERMANY, FED. REP. OF	4.400	3.000
			AUSTRIA	11.999	66.125
			AUSTRIA	558	4.005
8439912000	PART OF MACHIN FOR MAK PULP OF FIBROUS CELLULOSIC MATERIAL,NOT ELECTRIC OPERAT	72591		600	17.799
			SINGAPORE	5.628	172.545 *
			GERMANY, FED. REP. OF	1.628	133.516
8439991000	PARTS FOR MAKING/FINISHING PAPER/ PAPERBOARD, ELECTRICALLY OPERATED	72591		4.000	39.029
			JAPAN	909.442	4.205.976 *
			KOREA, REPUBLIC OF	118.626	405.780
			TAIWAN	5.790	13.440
				39.824	367.355

TABLE 4 : EXPORT BY COMMODITY AND COUNTRY OF DESTINATION
JANUARY - DECEMBER 2007

H S	COMMODITY DESCRIPTION	SITC	COUNTRY OF DESTINATION	NET WEIGHT (KG)	FOB VALUE (US \$)
			CHINA	23.899	297.375
			THAILAND	14.688	126.249
			SINGAPORE	50.000	266.790
			PHILIPPINES	5.760	80.500
			MALAYSIA	17.582	195.254
			INDIA	36.200	100.000
			BANGLADESH	3.520	20.960
			AUSTRALIA	82.210	479.803
			NEW ZEALAND	5.000	50.575
			UNITED KINGDOM	11.300	35.077
			GERMANY, FED. REP. OF	294.583	917.504
			AUSTRIA	87.700	440.000
			BELGIUM	99.140	278.759
			NORWAY	850	34.400
			SWEDEN	5.030	66.213
			ITALY	6.680	28.428
			HUNGARY	1.060	1.514
8439992000	PARTS FOR MAKING/FINISHING PAPER/ PAPERBOARD, NOT ELECTRICALLY OPERATED	72591		1.142	72.769 *
			CHINA	395	22.331
			SINGAPORE	701	49.438
			MALAYSIA	46	1.000
8440101000	BOOK-BINDING MACH, INCLUD BOOK-SEWING, ELECTRICALLY OPERATED	72681		2.814	17.561 *
			JAPAN	2.695	13.106
			SINGAPORE	2	40
			UNITED STATES	2	2
			GERMANY, FED. REP. OF	115	4.413
844102000	BOOK-BINDING MACH, INCLUD BOOK-SEWING, NOT ELECTRICALLY OPERATED	72681		300	1.298 *
			SINGAPORE	300	1.298
8440901000	PARTS OF BOOK BINDING & SEWING MACHINES ELECTRICALLY OPERATED MACHINES	72689		6.176	34.635 *
			SRI LANKA	6.176	34.635
8441101000	CUTTING MACHINES, ELECTRICALLY OPERATED	72521		311.445	1.774.774 *
			JAPAN	9.983	189.409
			HONG KONG	2.000	27.550
			KOREA, REPUBLIC OF	999	1.400
			TAIWAN	41.125	135.250
			CHINA	1.809	37.661
			SINGAPORE	10.653	300.057
			MALAYSIA	2.022	2.100
			VIET NAM	50	3.400
			AUSTRALIA	238.689	1.004.600
			CHILE	3.620	69.665
			NETHERLANDS	491	3.586
			GERMANY, FED. REP. OF	4	96
8441102000	CUTTING MACH, NOT ELECTRICALLY OPERATED	72521		35.818	227.454 *
			JAPAN	351	220
			SINGAPORE	2.920	93.056
			MALAYSIA	17.162	115.995
			DJIBOUTI	4.385	5.270
			AUSTRALIA	11.000	12.913
8441201000	MACHIN FOR MAKING BAGS,SACKS/ENVELOPES ELECTRICALLY OPERATED	72523		5.300	71.250 *
			MALAYSIA	4.500	6.000
			AUSTRALIA	800	65.250
8441301000	MACH FOR MAK CARTONS,BOXES,CASES,TUBE DRUM/SIMILAR CONTAINERS,ELECTRIC OPERAT	72525		57.077	327.213 *
			SINGAPORE	2.110	1.602
			MALAYSIA	46.598	308.770
			INDIA	7.350	15.000
			HUNGARY	1.019	1.841
8441401000	MACHINES FOR MOULDING ARTICLES IN PAPER PULP,PAPER/PAPERBOARD,ELECTRIC OPERAT	72527		4.388	66.617 *
			CHINA	540	150
			SINGAPORE	168	500
			INDIA	3.500	63.526
			FRANCE	140	1.148
			GERMANY, FED. REP. OF	40	1.293
8441801000	OTH MACHINERY FOR MAKING UP PAPER PULP, PAPER/PAPERBOARD,ELECTRICALLY OPERAT	72529		685.578	1.117.002 *
			JAPAN	679	704
			THAILAND	10.047	49.489
			SINGAPORE	35.171	97.541
			PHILIPPINES	1.200	7.000
			MALAYSIA	614	13.920
			VIET NAM	944	4.100
			INDIA	601.796	733.600
			SAUDI ARABIA	3.449	58.000
			BELGIUM	31.678	152.648
8441802000	OTH MACHINERY FOR MAKING UP PAPER PULP, PAPER/PAPERBOARD,NOT ELECTRIC OPERAT	72529		964	1.535 *
			JAPAN	230	111
			SINGAPORE	302	325
			BRUNEI DARUSSALAM	93	200
			GHANA	321	837

TABLE 4 : EXPORT BY COMMODITY AND COUNTRY OF DESTINATION
JANUARY - DECEMBER 2007

H S	COMMODITY DESCRIPTION	SITC	COUNTRY OF DESTINATION	NET WEIGHT (KG)	FOB VALUE (US \$)
8441901000	PART OF MACHIN FOR MAK UP PAPER PULP, PAPER/PAPERBOARD,CUTTING MACH,ELEC OPER	72599	DJIBOUTI	10	13
			AUSTRALIA	8	49
			JAPAN	12.439	391.297 *
			HONG KONG	23	1
			KOREA, REPUBLIC OF	4	1.000
			TAIWAN	179	2.400
			THAILAND	2.554	31.100
			SINGAPORE	1.162	27.900
			MALAYSIA	667	4.949
			VIET NAM	135	12
			INDIA	340	797
			AUSTRALIA	3.545	104.687
8441902000	PARTS OF MACHIN FOR MAK UP PAPER PULP, PAPER/PAPERBOARD,CUTTING MACH,NOT ELEC OP	72599	NETHERLANDS	873	146.789
			GERMANY, FED. REP. OF	1.512	63.680
			HUNGARY	275	6.559
			JAPAN	1.170	1.423
			TAIWAN	536	13.656 *
			THAILAND	35	17
			MALAYSIA	54	20
			VIET NAM	35	1.045
			AUSTRALIA	105	3.353
			INDIA	260	9.021
			NETHERLANDS	47	200
			8442301000	MACHINERY, APPARATUS AND EQUIPMENT, ELECTRICALLY OPERATED	72631
KOREA, REPUBLIC OF	929	864			
TAIWAN	280	10.000			
SINGAPORE	2.167	3.000			
PHILIPPINES	13.224	356.835			
MALAYSIA	260	20.670			
VIET NAM	50	14.970			
NETHERLANDS	160	16.660			
INDIA	17.180	23.620			
GERMANY, FED. REP. OF	17.180	23.620			
NETHERLANDS	13.689	126.527 *			
8442302000	MACHINERY, APPARATUS AND EQUIPMENT, NOT ELECTRICALLY OPERATED	72631			
			SINGAPORE	426	34.828
			INDIA	85	10.579
			NETHERLANDS	6.389	80.675
			GERMANY, FED. REP. OF	3.258	52.067 *
			JAPAN	138	1.778
			TAIWAN	1.427	12.210
			THAILAND	41	3.730
			SINGAPORE	299	8.908
			PHILIPPINES	118	3.238
			NETHERLANDS	1.230	22.099
			8442401000	PARTS OF ELECTRICALLY OPERATED MACHIN, APPARATUS/EQUIPMENT	72691
SWITZERLAND	1	29			
JAPAN	137.476	2.527.030 *			
NETHERLANDS	137.476	2.527.030			
SINGAPORE	43.553	97.112 *			
JAPAN	2.270	11.928			
CHINA	9.107	25.125			
SINGAPORE	2.573	11.508			
MALAYSIA	29.439	24.958			
VIET NAM	19	2.353			
SRI LANKA	113	20.973			
SWITZERLAND	32	267			
8443110000	PRINT.MACH.USED FOR PRINT BY MEAN PLATES CYL&OTH PRINT,OFFSET PRINT MACH,REEL FED	72651	JAPAN	76.754	852.363 *
			NETHERLANDS	4.013	3.300
			TAIWAN	2.126	490
			CHINA	10.110	153.086
			SINGAPORE	312	17.335
			MALAYSIA	57.616	537.750
			VIET NAM	2.410	139.800
			YEMEN	149	2
			NETHERLANDS	18	600
			NEW ZEALAND	30	264 *
			JAPAN	30	264
			8443120000	PRINT.MACH.USE,PRINT BY MEAN PLATE CYL& OTH PRINT,OFFSET PRINT MACH,SHEETFED,OFF	72655
NETHERLANDS	8.168	35.975			
TAIWAN	885	3.947			
SINGAPORE	1.213	86.115			
MALAYSIA	14.139	244.458			
NETHERLANDS	66	50			
GERMANY, FED. REP. OF	4.350	8.416 *			
KOREA, REPUBLIC OF	150	2.416			
NETHERLANDS	4.200	6.000			
NETHERLANDS	199	8.834 *			
NETHERLANDS	199	8.834 *			
8443130000	OTH OFFSET PRINTING MACHINERY	72663			
			MALAYSIA	50	2.211
8443140000	LETTERPRESS PRINTING MACH, REEL-FED, EXCLUDING FLEXOGRAPHIC PRINTING	72661	NETHERLANDS	4.350	8.416 *
			KOREA, REPUBLIC OF	150	2.416
8443160000	FLEXOGRAPHIC PRINTING MACHINERY	72663	NETHERLANDS	4.200	6.000
			NETHERLANDS	199	8.834 *
			MALAYSIA	50	2.211

TABLE 4 : EXPORT BY COMMODITY AND COUNTRY OF DESTINATION
JANUARY - DECEMBER 2007

H S	COMMODITY DESCRIPTION	SITC	COUNTRY OF DESTINATION	NET WEIGHT (KG)	FOB VALUE (US \$)
8443190000	OTH THAN GRAVURE,FLEXOGRAFHC, LETTERPRESS,OTH OFFSET PRINTING MACH	72669	GERMANY, FED. REP. OF	149	6.623
			JAPAN	212.574	1.800.424 *
			HONG KONG	38.093	308.871
			KOREA, REPUBLIC OF	23	4.995
			TAIWAN	4.200	14.000
			CHINA	1.169	8.300
			THAILAND	11.253	313.393
			SINGAPORE	5.480	250.000
			MALAYSIA	35.635	194.373
			BRUNEI DARUSSALAM	31.059	132.061
			INDIA	93	200
			CAMEROON	47.998	99.860
			NIGERIA	573	394
			VANUATU	9.897	31.360
			UNITED STATES	292	1.250
			COSTA RICA	8.416	266.780
			UNITED KINGDOM	1.548	95.000
			NETHERLANDS	285	96
			GERMANY, FED. REP. OF	16.000	75.000
BELGIUM	36	3.437			
ITALY	2	530			
8443311010	PRINTER-COPIER,INK-JET,COLOR,CAPABLE OF CONNECTING TO A DATA MACHINE/NETWORK	75194	ITALY	522	524
			JAPAN	42.148.390	555.463.829 *
			HONG KONG	10.787.807	150.249.388
			KOREA, REPUBLIC OF	135.166	1.548.650
			TAIWAN	1.025.972	9.864.894
			CHINA	444.569	4.984.585
			THAILAND	724.028	8.035.157
			SINGAPORE	112.620	1.049.333
			PHILIPPINES	284.660	3.257.481
			MALAYSIA	49.277	459.678
			INDIA	62.038	580.652
			UNITED ARAB EMIRATES	136.076	1.278.565
			AUSTRALIA	440.727	4.715.034
			NEW ZEALAND	838.788	9.795.242
			UNITED STATES	38.103	344.525
			MEXICO	8.268.501	117.583.086
			CHILE	661.987	8.056.903
			VENEZUELA	201.707	2.202.616
			ARGENTINA	148.045	2.087.320
			BRAZIL	504.763	5.639.325
			COLOMBIA	357.954	4.812.009
			PERU	122.037	1.347.202
			COSTA RICA	179.999	2.202.994
			UNITED KINGDOM	54.177	578.995
			NETHERLANDS	746.680	10.443.573
			FRANCE	14.057.077	182.909.591
			GERMANY, FED. REP. OF	31.844	460.404
			FINLAND	16.279	231.748
			ITALY	1.687.475	20.305.257
UKRAINE	15.922	199.584			
8443311090	PRINTER-COPIER,INK-JET PROCES,NO COLOR, CAPABLE OF CONNECT TO DATA MACH/NETWORK	75194	JAPAN	14.112	240.038
			SINGAPORE	50.858	156.729 *
8443312010	PRINTER-COPIER,LASER PROCES,COLOR, CAPABLE CONNECT TO DATA MACH/NETWORK	75194	JAPAN	17.577	11.566
			UNITED STATES	33.281	145.163
8443313090	COMBINATION PRINTER-COPIER-FACS MACH, NO COLOR,CONNECT TO DATA MACH/NETWORK	75194	JAPAN	5.872	63.038 *
			UNITED STATES	11	470
			HONG KONG	5.861	62.568
			SINGAPORE	90.682	1.547.394 *
			MALAYSIA	400	35.000
8443319090	OTH MACH WHICH PERFORM >= 2 FUNCTION OF PRINTING,COPYING/FACSIMILE,NO COLOR	75194	SINGAPORE	75	175
			MALAYSIA	2.701	10.574
			PAKISTAN	114	1.645
			SLOVAKIA	87.392	1.500.000
			JAPAN	1.743.827	69.387.198 *
			HONG KONG	47.151	388.153
			CHINA	603	33.414
			THAILAND	649.909	37.774.083
			SINGAPORE	167.715	18.542.836
			PHILIPPINES	23.536	303.927
MALAYSIA	450	10.000			
UNITED ARAB EMIRATES	692.763	7.503.088			
CAMEROON	3.572	19.693			
AUSTRALIA	70	83			
UNITED STATES	65	820			
MEXICO	140.927	1.960.698			
CHILE	10	495			
				9	418

TABLE 4 : EXPORT BY COMMODITY AND COUNTRY OF DESTINATION
 JANUARY - DECEMBER 2007

H S	COMMODITY DESCRIPTION	SITC	COUNTRY OF DESTINATION	NET WEIGHT (KG)	FOB VALUE (US \$)
			VENEZUELA	5	220
			ARGENTINA	9	429
			BRAZIL	11.882	1.933.889
			COLOMBIA	5	220
			PERU	4	198
			UNITED KINGDOM	18	11.660
			SPAIN	19	82
			HUNGARY	5.072	902.747
			POLAND	33	45
8443321090	DOT MATRIX PRINTER,NO COLOR,CAPABLE OF CONNECT TO DATA MACHINE/NETWORK	75195		10.518.078	116.477.653 *
			JAPAN	438.165	5.830.603
			HONG KONG	74.290	820.468
			KOREA, REPUBLIC OF	56.964	625.540
			TAIWAN	365.114	4.029.099
			CHINA	1.412.427	16.278.352
			THAILAND	361.547	4.003.068
			SINGAPORE	645.647	7.247.228
			PHILIPPINES	427.924	4.254.171
			MALAYSIA	136.512	1.403.504
			INDIA	1.139.427	12.044.253
			UNITED ARAB EMIRATES	579.280	6.223.794
			AUSTRALIA	27.299	295.771
			UNITED STATES	1.727.635	19.440.112
			MEXICO	377.244	4.292.696
			CHILE	34.805	392.601
			ARGENTINA	6.048	69.552
			COLOMBIA	135.677	1.506.449
			PERU	46.224	525.400
			NETHERLANDS	337.196	3.439.839
			FRANCE	62	2.689
			GERMANY, FED. REP. OF	2.188.520	23.749.082
			FINLAND	35	1.691
			ITALY	10	693
			SPAIN	26	998
8443322010	INK-JET PRINTER,COLOR,CAPABLE OF CONNECT TO A DATA MACHINE/NETWORK	75195		10.483.424	146.071.698 *
			JAPAN	2.340.245	36.198.091
			HONG KONG	13.956	109.151
			KOREA, REPUBLIC OF	85.016	1.530.710
			TAIWAN	145.476	1.302.991
			CHINA	2.073.295	24.963.949
			THAILAND	90.063	680.406
			SINGAPORE	188.132	1.734.005
			PHILIPPINES	167.543	1.376.511
			MALAYSIA	25.849	206.500
			INDIA	97.583	728.833
			UNITED ARAB EMIRATES	98.256	931.208
			AUSTRALIA	66.884	865.170
			NEW ZEALAND	7.003	73.062
			UNITED STATES	1.820.095	28.873.470
			MEXICO	144.894	2.148.583
			CHILE	55.333	717.317
			VENEZUELA	31.088	602.187
			ARGENTINA	77.714	1.192.015
			BRAZIL	112.232	1.930.220
			COLOMBIA	18.302	322.190
			PERU	23.937	319.118
			COSTA RICA	19.869	294.318
			UNITED KINGDOM	16.254	255.291
			NETHERLANDS	2.484.362	34.968.912
			FRANCE	31.844	474.012
			FINLAND	231.915	2.940.838
			ITALY	16.284	332.640
8443322090	INK-JET PRINTER,NO COLOR,CAPABLE OF CONNECT TO A DATA MACHINE/NETWORK	75195		368.052	4.421.771 *
			JAPAN	39.154	902.246
			HONG KONG	7.126	105.423
			KOREA, REPUBLIC OF	954	30.318
			TAIWAN	106	20.153
			CHINA	3.470	91.391
			THAILAND	14	3.223
			SINGAPORE	8.352	382.323
			PHILIPPINES	3.309	44.579
			MALAYSIA	401	13.401
			NEPAL	862	25.980
			INDIA	5.746	225.612
			SRI LANKA	10	724
			SAUDI ARABIA	1.293	38.971
			SYRIA ARAB REPUBLIC	3	136
			TURKEY	2.536	61.899

TABLE 4 : EXPORT BY COMMODITY AND COUNTRY OF DESTINATION
JANUARY - DECEMBER 2007

H S	COMMODITY DESCRIPTION	SITC	COUNTRY OF DESTINATION	NET WEIGHT (KG)	FOB VALUE (US \$)
			UNITED ARAB EMIRATES	4.717	155.275
			REUNION	370	10.320
			SOUTH AFRICA	404	11.655
			AUSTRALIA	161	119
			UNITED STATES	1.541	139.749
			MEXICO	512	72.457
			URUGUAY	37	645
			COSTA RICA	620	15.480
			UNITED KINGDOM	10	335
			NETHERLANDS	206.102	1.406.705
			FRANCE	531	13.899
			GERMANY, FED. REP. OF	632	14.244
			SWITZERLAND	814	23.600
			FINLAND	93	2.114
			ITALY	61.876	432.996
			SPAIN	12.827	80.119
			GREECE	3.469	95.680
8443323010	LASER PRINTER,COLOR,CAPABLE OF CONNECT TO A DATA MACHINE/NETWORK	75195	THAILAND	6	109 *
			THAILAND	2	64
			MALAYSIA	4	45
8443323090	LASER PRINTER,NO COLOR,CAPABLE OF CONNECT TO A DATA MACHINE/NETWORK	75195	JAPAN	6.110	8.247 *
			SINGAPORE	4.821	2.224
			SINGAPORE	1.289	6.023
8443329090	MACH OF OTH MATERIAL,NO COLOR,CAPABLE OF CONNECT TO DATA MACHINE/NETWORK	75195	SINGAPORE	13.342	336.268 *
			CHINA	11.037	289.050
			SINGAPORE	1.340	14.611
			MALAYSIA	965	32.607
8443391900	ELECTROSTATIC PHOTOCOPY APPARATUS,DIRECT PROCESS, NO COLOR	75196	SINGAPORE	25.479	25.736 *
			SINGAPORE	25.479	25.736
8443392090	ELECTROSTATIC PHOTOCOPY APPARATUS,IN-DIRECT PROCESS,NO COLOR	75196	JAPAN	708	1.100 *
			JAPAN	708	1.100
8443393090	OTH PHOTOCOPY APPARATUS INCORPORATING, OPTICAL SYSTEM,NO COLOR	75196	KOREA, REPUBLIC OF	93	4.275 *
			SINGAPORE	18	1
			SINGAPORE	45	1.274
			FRANCE	30	3.000
8443394010	INK-JET PRINTER,COLOR,NOT CAPABLE OF CONNECT TO DATA MACHINE/NETWORK	75196	SINGAPORE	28	400 *
			SINGAPORE	28	400
8443394090	INK-JET PRINTER,NO COLOR,NOT CAPABLE OF CONNECT TO DATA MACHINE/NETWORK	75196	HONG KONG	8	35 *
			HONG KONG	8	35
8443399090	OTH PRINT MACH,NO COLOR,NOT CAPABLE OF CONNECT TO DATA MACHINE/NETWORK	75196	JAPAN	5.286	151.361 *
			HONG KONG	284	182
			HONG KONG	948	98.150
			SINGAPORE	3.658	43.361
			MALAYSIA	120	5.000
			UNITED STATES	78	2.400
			UNITED KINGDOM	190	2.183
			GERMANY, FED. REP. OF	8	85
8443910000	PART & ACCESSORI OF PRINT MACHINERY USED FOR PRINT BY COMPONENT OF HEAD 84.42	72699	JAPAN	3.764.557	34.798.096 *
			HONG KONG	14.914	137.618
			HONG KONG	761	550
			KOREA, REPUBLIC OF	300	50
			TAIWAN	41	325
			CHINA	3.306.038	20.564.957
			THAILAND	264.156	11.287.810
			SINGAPORE	24.889	578.312
			PHILIPPINES	61.897	1.549.384
			MALAYSIA	2.019	2.621
			VIET NAM	15.370	104.789
			INDIA	6	57
			UNITED ARAB EMIRATES	42.436	403.121
			AUSTRALIA	27	232
			UNITED STATES	22.076	39.582
			UNITED KINGDOM	2.585	650
			NETHERLANDS	2.262	7.647
			GERMANY, FED. REP. OF	2.986	57.302
			SWITZERLAND	1	1
			ITALY	100	52
			POLAND	1.693	63.036
8443991000	PART & ACCESSORI OF SCREEN PRINT MACHINERY FOR MANUFACT OF PRINT CIRCUIT BOARD	75197	JAPAN	12.757	425.437 *
			SINGAPORE	1.154	5
			SINGAPORE	11.603	425.432
8443992000	INK-FILLED PRINTER CARTRIDGES	75197	JAPAN	621.202	21.032.612 *
			HONG KONG	10.976	74.067
			HONG KONG	1.259	429.914
			KOREA, REPUBLIC OF	151	3.463
			THAILAND	3	750
			SINGAPORE	539.221	17.976.060
			MALAYSIA	3.797	482.471

TABLE 4 : EXPORT BY COMMODITY AND COUNTRY OF DESTINATION
JANUARY - DECEMBER 2007

H S	COMMODITY DESCRIPTION	SITC	COUNTRY OF DESTINATION	NET WEIGHT (KG)	FOB VALUE (US \$)
			INDIA	212	13.853
			UNITED STATES	14.599	466.215
			UNITED KINGDOM	50.952	1.581.242
			GERMANY, FED. REP. OF	32	4.577
8443993000	PAPER FEEDERS AND SORTERS	75197		882	8.596 *
			SINGAPORE	882	8.596
8443999000	OTH PART & ACCESSORI OF SCREEN PRINTING MACHINERY	75197		706.332	23.036.543 *
			JAPAN	80.329	2.617.055
			HONG KONG	32	3.116
			KOREA, REPUBLIC OF	511	13.104
			TAIWAN	3.764	12.500
			CHINA	66.954	2.108.419
			THAILAND	271	11.956
			SINGAPORE	270.377	9.320.975
			PHILIPPINES	163	3.226
			MALAYSIA	3.142	71.265
			NEPAL	1.243	25.459
			VIET NAM	1.306	8.755
			INDIA	19.759	475.419
			SRI LANKA	2	120
			SAUDI ARABIA	2.174	45.108
			SYRIA ARAB REPUBLIC	1	33
			TURKEY	3.741	73.301
			UNITED ARAB EMIRATES	2.796	56.430
			SOUTH AFRICA	307	6.869
			AUSTRALIA	18	602
			NEW ZEALAND	18	1.588
			UNITED STATES	58.784	1.586.899
			URUGUAY	85	1.471
			COSTA RICA	310	6.070
			UNITED KINGDOM	186.542	6.525.882
			NETHERLANDS	575	13.447
			FRANCE	630	7.017
			GERMANY, FED. REP. OF	1.567	34.013
			SWITZERLAND	311	6.286
			GREECE	620	158
8444100000	MACH FOR EXTRUDE,TEXTURE/CUT MAN-MADE TEXTILE MATERIAL,ELECTRIC OPERATE	72441		2.574	105.231 *
			TAIWAN	107	455
			SINGAPORE	2.467	104.776
8444200000	MACH FOR EXTRUDE,TEXTURE/CUT MAN-MADE TEXTILE MATERIAL,NOT ELECTRIC OPERATE	72441		12.300	76.600 *
			VIET NAM	12.300	76.600
8445111000	CARDING MACHINES,ELECTRICALLY OPERATED	72442		211.073	764.500 *
			TAIWAN	14.514	15.850
			CHINA	42.000	26.625
			SINGAPORE	1.009	82.895
			INDIA	110.020	555.130
			PAKISTAN	43.530	84.000
8445112000	CARDING MACHINES,NOT ELECTRICALLY OPERATED	72442		39	1.665 *
			SINGAPORE	39	1.665
8445122000	COMBING MACHINES, NOT ELECTRICALLY OPERATED	72442		115.199	97.860 *
			INDIA	115.199	97.860
8445131000	DRAWING/ROVING MACHINES,ELECTRICALLY OPERATED	72442		32.506	303.800 *
			JAPAN	910	48.000
			TAIWAN	12.096	38.000
			INDIA	4.500	66.000
			TANZANIA, UNITED REP. OF	15.000	151.800
8445132000	DRAWING/ROVING MACHINES, NOT ELECTRICALLY OPERATED	72442		115	26 *
			JAPAN	115	26
8445191000	OTHER MACHINES FOR PREPARING TEXTILE FIBRES; ELECTRICALLY OPERATED	72442		238.530	386.963 *
			JAPAN	476	6.739
			INDIA	238.000	371.000
			GERMANY, FED. REP. OF	54	9.224
8445201000	TEXTILE SPINNING MACHINES; ELECTRICALLY OPERATED	72443		183.996	375.510 *
			JAPAN	6.300	42.250
			INDIA	81.600	220.320
			PAKISTAN	8.250	20.000
			EGYPT	87.846	92.940
8445202000	TEXTILE SPINNING MACHINES; NOT ELECTRICALLY OPERATED	72443		66.200	88.800 *
			INDIA	66.200	88.800
8445301000	TEXTILE DOUBLING/TWISTING MACHINES; ELECTRICALLY OPERATED	72443		114.388	107.806 *
			KOREA, REPUBLIC OF	13.805	5.200
			TAIWAN	1.910	6.000
			INDIA	4.248	4.333
			PAKISTAN	65.600	48.000
			EGYPT	22.450	12.090
			BELGIUM	6.375	32.183
8445401000	TEXTILE WINDING(INCLUDING WEFT-WINDING) OR REELING MACHIN,ELECTRICALLY OPERATED	72443		244.449	1.195.917 *
			KOREA, REPUBLIC OF	2.030	4.000

TABLE 4 : EXPORT BY COMMODITY AND COUNTRY OF DESTINATION
JANUARY - DECEMBER 2007

H S	COMMODITY DESCRIPTION	SITC	COUNTRY OF DESTINATION	NET WEIGHT (KG)	FOB VALUE (US \$)
			TAIWAN	1.910	6.000
			CHINA	13.000	168.600
			SINGAPORE	1.148	230.566
			PHILIPPINES	41.310	98.809
			MALAYSIA	9.195	33.000
			INDIA	103.189	275.897
			BELGIUM	6.375	32.183
			UZBEKISTAN	66.292	346.862
8445901000	OTH MACHINERY FOR PREPARING TEXTILE, ELECTRICALLY OPERATED	72454		36.803	306.457 *
			HONG KONG	6	144
			TAIWAN	5.730	18.000
			CHINA	1.803	18.000
			SINGAPORE	6.634	168.790
			SRI LANKA	103	1.222
			SAUDI ARABIA	1.500	19.634
			EGYPT	15.229	16.112
			UNITED KINGDOM	1.998	53.055
			ITALY	3.800	11.500
8445902000	OTH MACHINERY FOR PREPARING TEXTILE, NOT ELECTRICALLY OPERATED	72454		163.997	458.000 *
			INDIA	163.997	458.000
8446101000	MACHINES FOR WEAVING FABRICS OF A WIDTH <= 3 CM, ELECTRIC OPERATED	72451		56.190	95.931 *
			JAPAN	15.290	11.631
			INDIA	24.350	42.300
			BELGIUM	16.550	42.000
8446102000	MACHIN FOR WEAVING FABRICS OF A WIDTH <= 3 CM,NOT ELECTRIC OPERATED	72451		70	25 *
			SWITZERLAND	70	25
8446210000	MACHINE FOR WEAVING FABRICS OF A WIDTH > 3 CM, POWER LOOMS, SHUTTLE TYPE	72451		673.800	582.240 *
			HONG KONG	43.900	91.750
			INDIA	271.900	439.560
			PAKISTAN	10.000	34.930
			BANGLADESH	348.000	16.000
8446290000	MACHINE FOR WEAVING FABRICS OF A WIDTH >3 CM, OTH THAN PWR LOOMS,SHUTTLE TYPE	72451		81.814	438.905 *
			SINGAPORE	9.780	257.179
			MALAYSIA	34	1.246
			INDIA	72.000	180.480
8446300000	MACHINE FOR WEAVING FABRICS OF A WIDTH > 3 CM, SHUTTLELESS TYPE	72451		454.458	1.686.470 *
			KOREA, REPUBLIC OF	39.355	65.131
			TAIWAN	46.799	201.139
			CHINA	256.344	1.347.000
			PAKISTAN	111.960	73.200
8447111000	CIRCULAR KNITTING MACH,CYLINDER DIAMTR <= 165 MM, ELECTRICALLY OPERATED	72452		53.688	242.830 *
			JAPAN	1.565	2.367
			TAIWAN	52.123	240.463
8447112000	CIRCULAR KNITTING MACH,CYLINDER DIAMTR <= 165 MM,NOT ELECTRICALLY OPERATED	72452		10.500	76.790 *
			COLOMBIA	10.500	76.790
8447121000	CIRCULAR KNITTING MACH,CYLINDER DIAMTR >165 MM, ELECTRICALLY OPERATED	72452		11.200	120.430 *
			TAIWAN	6.000	21.860
			SINGAPORE	2.400	24.100
			VIET NAM	2.800	74.470
8447122000	CIRCULAR KNITTING MACH,CYLINDER DIAMTR >165 MM,NOT ELECTRICALLY OPERATED	72452		14.425	29.130 *
			KOREA, REPUBLIC OF	3.500	3.000
			ECUADOR	10.925	26.130
8447201000	FLAT KNITTING & STITCH BONDING MACHINE, ELECTRICALLY OPERATED	72452		254.891	2.114.562 *
			JAPAN	14.810	60.000
			HONG KONG	127.229	1.676.166
			KOREA, REPUBLIC OF	9.800	12.985
			TAIWAN	3.573	12.200
			CHINA	10.079	84.500
			THAILAND	65.000	15.000
			SINGAPORE	29	63
			MALAYSIA	111	3.576
			UNITED KINGDOM	21.600	246.072
			SPAIN	2.660	4.000
8447202000	FLAT KNITTING & STITCH BONDING MACHINE, NOT ELECTRICALLY OPERATED	72452		1.054	1.500 *
			SINGAPORE	1.054	1.500
8447901000	MACHINES FOR MAKING GIMPED YARN,TULLE, LACE&MACH FOR TUFTING,ELECTRIC OPERATED	72453		484.553	1.675.552 *
			JAPAN	29	50
			HONG KONG	81.061	914.177
			KOREA, REPUBLIC OF	5.582	14.500
			TAIWAN	635	2.200
			CHINA	9.000	7.889
			SINGAPORE	10	142
			MALAYSIA	4.217	27.000
			PAKISTAN	12.000	19.300
			BANGLADESH	345.289	557.507
			SOUTH AFRICA	9.530	125.287
			GERMANY, FED. REP. OF	17.200	7.500
8447902000	MACHINES FOR MAKING GIMPED YARN,TULLE,	72453		15.271	16.425 *

TABLE 4 : EXPORT BY COMMODITY AND COUNTRY OF DESTINATION
JANUARY - DECEMBER 2007

H S	COMMODITY DESCRIPTION	SITC	COUNTRY OF DESTINATION	NET WEIGHT (KG)	FOB VALUE (US \$)
	LACE&MACH FOR TUFTING,NOT ELEC OPERATED		CHINA	259	190
			THAILAND	30	2.350
			MALAYSIA	14.982	13.885
8448111000	DOBBIES & JACQUARDS, CARD REDUCING, ELECTRICALLY OPERATED	72461		13	312 *
			SINGAPORE	1	2
			VIET NAM	1	10
			GERMANY, FED. REP. OF	11	300
8448191000	OTH AUXILIARY MACHIN FOR MACH OF HEADING 84.44, 84.45, 84.46, 84.47, ELECTRIC	72461		37.855	444.634 *
			JAPAN	6.111	391.430
			HONG KONG	52	996
			SINGAPORE	518	381
			INDIA	11.204	31.127
			BANGLADESH	19.970	20.700
8448192000	OTH AUXILIARY MACHIN FOR MACH OF HEADING 8444, 8445, 8446, 84.47, NOT ELECTRIC	72461		184	243 *
			GERMANY, FED. REP. OF	84	43
			BELGIUM	100	200
8448200000	PARTS&ACCESSORIES OF MACH OF HEADING 84.44/THEIR AUXILIARY MACHINERY	72449		73.395	3.044.578 *
			JAPAN	50.568	2.327.277
			HONG KONG	126	15.061
			KOREA, REPUBLIC OF	2.142	24.281
			TAIWAN	132	700
			CHINA	475	8.615
			THAILAND	1.929	530.346
			SINGAPORE	1.669	15.715
			MALAYSIA	343	1.097
			INDIA	11.260	49.933
			PAKISTAN	256	11.735
			IRAN (ISLAMIC REPUBLIC OF)	10	1.421
			TURKEY	383	21.836
			TOKELAU	8	1.488
			UNITED KINGDOM	1.540	13.836
			GERMANY, FED. REP. OF	1.807	18.694
			AUSTRIA	90	2.027
			BELGIUM	615	360
			SWITZERLAND	42	156
8448310000	CARD CLOTHING OF MACH OF HEADING 84.45	72449		33	212 *
			KOREA, REPUBLIC OF	1	6
			TAIWAN	30	200
			NETHERLANDS	2	6
8448320000	PARTS&ACCESSORIES OF MACH FOR PREPARING TEXTILE FIBRES,OTHER THAN CARD CLOTHING	72449		162.071	405.521 *
			JAPAN	425	8.081
			TAIWAN	153.126	386.340
			EGYPT	8.410	11.000
			GERMANY, FED. REP. OF	110	100
8448330000	SPINDLES, SPINDLE FLYERS,SPINNING RINGS, AND RING TRAVELLERS OF MACH 84.45	72449		61.943	170.131 *
			JAPAN	676	4.408
			KOREA, REPUBLIC OF	50	384
			TAIWAN	575	400
			THAILAND	9	1.217
			SINGAPORE	864	12.392
			VIET NAM	602	880
			INDIA	180	2.400
			EGYPT	58.852	147.350
			GREECE	135	700
8448390000	OTHER PARTS & ACCESSORIES OF MACH OF HEAD 84.45/THEIR AUXILIARY MACHINERY	72449		365.222	2.161.097 *
			JAPAN	43.018	121.446
			HONG KONG	27.200	150.000
			KOREA, REPUBLIC OF	18	144
			TAIWAN	4.660	17.715
			CHINA	157.167	1.521.838
			THAILAND	543	92.647
			SINGAPORE	2.185	6.283
			INDIA	128.687	243.146
			SRI LANKA	154	2.021
			UNITED STATES	27	2
			FRANCE	362	7
			SWITZERLAND	928	5.508
			CZECH REPUBLIC	273	340
8448420000	REEDS FOR LOOMS, HEALDS & HEALD-FRAMES FOR WEAVING MACHINES	72467		34.198	439.941 *
			KOREA, REPUBLIC OF	8.850	5.915
			CHINA	14.558	9.855
			THAILAND	91	357
			MALAYSIA	89	1.910
			VIET NAM	64	5.919
			INDIA	10.462	409.320
			SRI LANKA	4	145
			SOUTH AFRICA	10	1.286
			GERMANY, FED. REP. OF	5	614

TABLE 4 : EXPORT BY COMMODITY AND COUNTRY OF DESTINATION
JANUARY - DECEMBER 2007

H S	COMMODITY DESCRIPTION	SITC	COUNTRY OF DESTINATION	NET WEIGHT (KG)	FOB VALUE (US \$)
8448491100	SHUTTLES, FOR ELECTRTRICALLY OPERATED WEAVING MACHINE	72467	ITALY	65	4.620
			HONG KONG	30.019	238.287 *
			KOREA, REPUBLIC OF	9.950	87.835
			TAIWAN	894	3.041
			CHINA	302	6.484
			THAILAND	46	1.227
			EGYPT	11	1.072
			LIBYAN ARAB JAMAHIRIYA	137	6.313
			UNITED KINGDOM	92	4.618
			GERMANY, FED. REP. OF	17.258	80.804
				1.329	46.893
8448491900	OTH PARTS & ACCES, FOR ELECT OPERATED WEAVING MACHINE	72467	JAPAN	336.997	2.437.580 *
			HONG KONG	97.982	457.061
			TAIWAN	500	11.371
			THAILAND	1.703	29.118
			MALAYSIA	3.147	435.468
			INDIA	98	1.244
			SRI LANKA	10.335	86.413
			BAHRAIN	70	847
			EGYPT	15	20
			TANZANIA, UNITED REP. OF	41	2.337
			UNITED STATES	25	30
			MEXICO	1.631	111.600
			BRAZIL	1.420	77.581
			NETHERLANDS	212	16.026
			GERMANY, FED. REP. OF	123	3.339
			BELGIUM	8.475	565.591
			SWITZERLAND	174	8.747
			ITALY	202.515	14.277
			SPAIN	4.828	376.852
			PORTUGAL	3.194	214.560
8448492000	PARTS & ACCES, FOR NON ELECTRICALLY OPERATED WEAVING MACHINE	72467	JAPAN	509	25.098
			THAILAND	4.696	33.601 *
			SINGAPORE	227	13.992
			INDIA	2.520	17.128
			SRI LANKA	1	33
			GERMANY, FED. REP. OF	1.895	1.530
			ITALY	10	352
8448590000	OTHE PARTS&ACCESSORIES OF MACH OF HEAD 8447/THEIR AUXILIARY MACHINERY	72468	GERMANY, FED. REP. OF	43	566
			JAPAN	33.567	170.566 *
			HONG KONG	4.028	30.130
			KOREA, REPUBLIC OF	101	2.005
			TAIWAN	712	5.003
			SINGAPORE	3.050	3.972
			INDIA	25.453	125.011
			SRI LANKA	118	4.035
			GERMANY, FED. REP. OF	24	300
			ITALY	1	6
8449001000	MACH FOR THE MANUFACTURE/FINISHING OF FELT/NONWOVENS,ELECTRICALLY OPERATED	72455	TAIWAN	80	104
			TAIWAN	5.181	27.390 *
8449002000	MACH FOR THE MANUFACTURE/FINISHING OF FELT/NONWOVENS, NOT ELECT OPERATED	72455	GERMANY, FED. REP. OF	5.181	27.390 *
			GERMANY, FED. REP. OF	141	10.000 *
8450111000	HOUSEHOLD/LAUNDRY-TYPE WASHING MACHIN; FULLY-AUTOMATIC MACH;CAPACITY <= 6 KG	77511	JAPAN	141	10.000 *
			JAPAN	2.780	827 *
8450119000	HOUSEHOLD/LAUNDRY-TYPE WASH MACH;FULLY-AUTOMATIC MACHINE;CAPACITY > 6 KG	77511	JAPAN	2.780	827
			CHINA	7.040	16.613 *
			THAILAND	2.184	4.371
			SINGAPORE	210	900
			SAUDI ARABIA	1.368	3.727
			KUWAIT	532	294
			EQUATORIAL GUINEA	85	233
			SOUTH AFRICA	78	233
			AUSTRALIA	1.675	5.365
			AUSTRALIA	102	290
8450120020	HOUSEHOLD/LAUNDRY-TYPE WASH MACH;BUILT-IN CENTRIFUGAL DRIER,CAPACITY > 6 KG	77511	AUSTRALIA	806	1.200
			AUSTRALIA	68	65 *
8450190010	OTHER HOUSEHOLD/LAUNDRY-TYPE WASH MACH; DRY LINEN CAPACITY <= 6 KG	77511	AUSTRALIA	68	65
			AUSTRALIA	30	110 *
8450190020	OTHER HOUSEHOLD/LAUNDRY-TYPE WASH MACH; DRY LINEN CAPACITY > 6 KG	77511	SINGAPORE	30	110
			SINGAPORE	945	9.450 *
8450200000	HOUSEHOLD/LAUNDRY-TYPE WASHING MACH; A DRY LINEN CAPACITY >1 KG	72471	UNITED ARAB EMIRATES	945	9.450 *
			UNITED ARAB EMIRATES	39.112	47.035 *
8450901000	PARTS OF GOODS OF SUBHEADING 8450.20	72491	KOREA, REPUBLIC OF	39.112	47.035 *
			VIET NAM	71	1.002 *
			VIET NAM	56	943
8450902000	PARTS OF GOODS OF SUBHEADING 8450.11, 845.12 OR 845.19	72491	HONG KONG	15	59
			HONG KONG	8.193	33.471 *
				1	5

TABLE 4 : EXPORT BY COMMODITY AND COUNTRY OF DESTINATION
JANUARY - DECEMBER 2007

H S	COMMODITY DESCRIPTION	SITC	COUNTRY OF DESTINATION	NET WEIGHT (KG)	FOB VALUE (US \$)
			TAIWAN	134	460
			SINGAPORE	76	673
			VIET NAM	7.751	29.872
			SAUDI ARABIA	159	756
			KUWAIT	21	239
			PANAMA	51	1.466
8451100000	DRY-CLEANING MACHINES	72472		5.714	12.578 *
			SINGAPORE	5.714	12.578
8451210000	DRYING MACHINES,EACH OF A DRY LINEN CAPACITY NOT EXCEEDING 1 KG	77512		4	37 *
			AUSTRALIA	4	37
8451290000	DRYING MACHINES,EACH OF A DRY LINEN CAPACITY EXCEEDING 1 KG	72473		120.285	728.174 *
			TAIWAN	3.250	13.570
			CHINA	4.044	36.262
			THAILAND	63.112	287.500
			SINGAPORE	1.801	310.567
			MALAYSIA	380	17.500
			VIET NAM	555	3.115
			INDIA	47.000	59.000
			SRI LANKA	129	620
			SOUTH AFRICA	14	40
8451300000	IRONING MACHINES AND PRESSES (INCLUDING FUSING PRESSES)	72474		226.229	1.168.655 *
			JAPAN	207.923	1.001.189
			CHINA	1.758	33.600
			SINGAPORE	1.664	35.711
			PHILIPPINES	10.400	67.719
			VIET NAM	760	800
			SRI LANKA	235	2.700
			SAUDI ARABIA	400	9.760
			GERMANY, FED. REP. OF	3.089	17.176
8451400000	WASHING, BLEACHING OR DYEING MACHINES	72474		39.194	132.719 *
			JAPAN	9.927	11.587
			TAIWAN	985	51.496
			CHINA	500	250
			SINGAPORE	388	767
			MALAYSIA	8.765	26.420
			IRAN (ISLAMIC REPUBLIC OF)	11.900	25.850
			BENIN	242	168
			SEYCHELLES	6.487	16.181
8451500000	MACH. FOR REELING,UNREELING,FOLDING, CUTTING/PINKING TEXTILE FABRICS	72474		25.657	241.703 *
			HONG KONG	570	3.279
			TAIWAN	2.450	10.000
			THAILAND	9.672	153.500
			SINGAPORE	1.758	8.182
			UNITED STATES	7	3.358
			NETHERLANDS	1	204
			GERMANY, FED. REP. OF	11.199	63.180
8451801000	OTHER MACHINERY EXCLUDE MACHINES OF HD 84.5; FOR DOMESTIC USE	72474		1.866	3.652 *
			JAPAN	470	352
			NETHERLANDS	1.396	3.300
8451809000	OTHER MACHINERY EXCLUDE MACHINES OF HD 84.5; NOT FOR DOMESTIC USE	72474		19.728	287.243 *
			JAPAN	100	6.824
			CHINA	289	2.714
			SINGAPORE	1.093	9.000
			MALAYSIA	12.240	200.000
			VIET NAM	5.091	22.410
			AUSTRALIA	175	1.175
			NETHERLANDS	40	120
			SWITZERLAND	700	45.000
8451901000	PARTS OF MACHINES OR DRY LINEN CAPACITY NO EXCEEDING 1 KG	72492		4	5 *
			TAIWAN	4	5
8451909000	PARTS OF OTH MACHINES OF HEADING 8451	72492		19.963	101.508 *
			JAPAN	7.540	22.451
			HONG KONG	4	1.478
			KOREA, REPUBLIC OF	130	617
			TAIWAN	2.145	2.841
			THAILAND	206	3.483
			SINGAPORE	358	969
			PHILIPPINES	4.385	47.600
			MALAYSIA	29	306
			VIET NAM	3.714	12.760
			INDIA	450	3.000
			EGYPT	720	4.500
			AUSTRALIA	152	745
			SWITZERLAND	130	758
8452100000	SEWING MACHINES OF THE HOUSEHOLD TYPE	72433		26.959	141.707 *
			JAPAN	14.398	8.971
			HONG KONG	771	3.200
			KOREA, REPUBLIC OF	1.709	82.531

TABLE 4 : EXPORT BY COMMODITY AND COUNTRY OF DESTINATION
JANUARY - DECEMBER 2007

H S	COMMODITY DESCRIPTION	SITC	COUNTRY OF DESTINATION	NET WEIGHT (KG)	FOB VALUE (US \$)
			TAIWAN	4.714	21.805
			SINGAPORE	520	11.526
			PHILIPPINES	244	300
			MALAYSIA	2.500	12.000
			INDIA	1.850	1.200
			CAMEROON	253	174
8452210000	OTH SEWING MACHINES, AUTOMATIC UNITS	72435		25.165	231.761 *
			JAPAN	458	32.930
			HONG KONG	2.710	80.560
			CHINA	12.855	5.000
			THAILAND	28	14.000
			SINGAPORE	8.509	91.358
			MALAYSIA	70	391
			VIET NAM	415	6.874
			KENYA	120	648
8452290000	OTH SEWING MACHINES, NOT AUTOMATIC UNITS	72435		189.640	1.348.939 *
			JAPAN	3.510	1.790
			HONG KONG	37.440	436.915
			KOREA, REPUBLIC OF	45.705	89.723
			TAIWAN	7.304	32.719
			CHINA	9.623	47.915
			SINGAPORE	28.616	246.891
			MALAYSIA	607	31.105
			CAMBODIA	25.353	397.136
			BRUNEI DARUSSALAM	1.942	539
			VIET NAM	8.182	25.372
			PAKISTAN	12.500	19.445
			EGYPT	8.858	19.389
8452300000	SEWING MACHINE NEEDLES	72439		14.607	47.500 *
			JAPAN	10	52
			TAIWAN	115	494
			SINGAPORE	186	795
			CAMBODIA	1.580	4.201
			VIET NAM	12.716	41.958
8452400000	FURNITURE, BASES AND COVERS FOR SEWING MACHINES AND PARTS THEREOF	72439		10.111	57.303 *
			JAPAN	171	12.349
			HONG KONG	1.360	26.000
			MALAYSIA	8.580	18.954
8452901100	ARMS,BEDS,STANDS,FLYWHEEL,BELT GUARD; TREADLES/PEDALS OF SUBHEAD 8452.1	72439		93	4.409 *
			JAPAN	1	8
			CHINA	92	4.401
8452901900	OTH PART OF SEWING MACH OF MACHINERY OF SUBHEADING 8452.1	72439		3.133	29.825 *
			KOREA, REPUBLIC OF	325	14.750
			TAIWAN	8	10
			SINGAPORE	1.518	4.491
			VIET NAM	1.282	10.574
8452909010	ARMS BEDS,FOOT & PEDALS OF MACH EXCLUDE SUBHEADING 8452.1	72439		38.028	69.180 *
			CHINA	23.947	35.955
			SINGAPORE	1	1
			PHILIPPINES	13.999	32.900
			AUSTRALIA	81	324
8452909090	OTHER PARTS OF SEWING MACH OF MACHINERY EXCLUDE SUBHEADING 8452.1	72439		357.325	429.889 *
			KOREA, REPUBLIC OF	13.949	24.850
			CHINA	248.249	191.336
			THAILAND	1.603	10.800
			SINGAPORE	7.441	52.082
			CAMBODIA	25.039	33.225
			VIET NAM	285	300
			INDIA	60.000	115.425
			ZIMBABWE	623	1.800
			GERMANY, FED. REP. OF	136	71
8453101000	MACHINERY FOR PREPARE,TANNING/WORK HIDES , SKINS/LEATHER, ELECT OPERATED	72481		37.398	401.075 *
			HONG KONG	15.793	259.537
			KOREA, REPUBLIC OF	3.541	24.229
			MALAYSIA	7.437	18.000
			VIET NAM	2.121	8.584
			INDIA	40	610
			BANGLADESH	5.426	64.738
			ITALY	3.040	25.377
8453201000	MACHINERY FOR MAKING/REPAIRING FOOTWEAR, ELECTRICALLY OPERATED	72483		74.744	271.565 *
			KOREA, REPUBLIC OF	46.777	52.412
			TAIWAN	14.669	143.831
			MALAYSIA	575	6.910
			VIET NAM	7.500	30.178
			INDIA	370	20.500
			GERMANY, FED. REP. OF	2.053	10.066
			ITALY	2.800	7.668
8453202000	MACHINERY FOR MAKING/REPAIRING	72483		3.552	34.765 *

TABLE 4 : EXPORT BY COMMODITY AND COUNTRY OF DESTINATION
JANUARY - DECEMBER 2007

H S	COMMODITY DESCRIPTION	SITC	COUNTRY OF DESTINATION	NET WEIGHT (KG)	FOB VALUE (US \$)
	FOOTWEAR, NOT ELECTRICALLY OPERATED		KOREA, REPUBLIC OF	240	21.052
			PHILIPPINES	3.312	13.713
8453801000	MACH FOR MAKE/REPAIRE OTHER ARTICLES OF HIDES,SKINS,NOT SEWING MACHINE,ELECTRIC	72485	VIET NAM	15.009	77.353 *
			UNITED STATES	14.809	69.553
8453802000	MACH FOR MAKE/REPAIRE OTHER ARTICLES OF HIDES,SKINS,NOT SEWING MACHIN,NOT ELECT	72485	JAPAN	200	7.800
			HONG KONG	22.672	75.901 *
			MALAYSIA	7.000	5.025
			VIET NAM	1.357	16.765
			PAKISTAN	171	1.350
			VIET NAM	8.963	32.761
			PAKISTAN	5.181	20.000
8453900000	PARTS OF GOODS OF HEADING 84.53	72488	KOREA, REPUBLIC OF	28.698	63.395 *
			TAIWAN	4.619	5.335
			CHINA	13.973	2.014
			THAILAND	1	6
			SINGAPORE	280	3.074
			VIET NAM	33	19.959
			AUSTRALIA	7.534	21.391
			NETHERLANDS	250	2.572
			GERMANY, FED. REP. OF	944	936
			SWITZERLAND	154	5.152
			DENMARK	30	68
			SWEDEN	14	872
			ITALY	3	1.536
8454100000	CONVERTERS	73711	JAPAN	863	480
			SINGAPORE	1.532	29.784 *
			MALAYSIA	55	1.101
			NETHERLANDS	447	18.583
			GERMANY, FED. REP. OF	14	732
			GERMANY, FED. REP. OF	1.015	9.358
			GERMANY, FED. REP. OF	1	10
8454200000	INGOT MOULDS AND LADLES	73711	JAPAN	30.722	286.509 *
			KOREA, REPUBLIC OF	1.680	99.716
			TAIWAN	123	3.000
			CHINA	16.663	51.400
			THAILAND	6.029	36.865
			SINGAPORE	4.907	95.198
			SINGAPORE	1.320	330
8454300000	CASTING MACHINES	73712	TAIWAN	321.426	1.084.169 *
			SINGAPORE	44.001	22.988
			SINGAPORE	277.425	1.061.181
8454900000	PARTS OF GOODS OF HEADING 84.54	73719	JAPAN	614.664	2.012.983 *
			HONG KONG	2.118	14.710
			KOREA, REPUBLIC OF	1	30
			TAIWAN	12.262	12.602
			CHINA	190	4.063
			SINGAPORE	5.428	9.724
			PHILIPPINES	572.761	1.720.191
			MALAYSIA	5	168
			VIET NAM	60	11.560
			SRI LANKA	6.311	45.548
			GHANA	18	6.611
			GERMANY, FED. REP. OF	6.705	7.596
			POLAND	7.581	164.198
			POLAND	1.224	15.982
8455100000	TUBE MILLS	73721	PHILIPPINES	63.500	80.800 *
			MALAYSIA	21.000	18.800
			VIET NAM	3.000	27.000
			PALAU	16.500	15.000
			PALAU	23.000	20.000
8455210000	OTH ROLLING MILLS, HOT OR COMBINATION HO COLD	73721	SINGAPORE	3.500	48.163 *
			SINGAPORE	3.500	48.163
8455300000	ROLLS FOR ROLLING MILLS	73729	JAPAN	850.392	1.242.741 *
			TAIWAN	104	5.400
			CHINA	176.207	329.300
			THAILAND	592	6.700
			SINGAPORE	32.000	8.320
			MALAYSIA	15.966	135.454
			INDIA	237.010	584.802
			FRANCE	387.670	164.595
			FRANCE	843	8.170
8455900000	OTHER PARTS OF METAL-ROLLING MILLS AND ROLLS THEREFOR.	73729	TAIWAN	222.566	515.134 *
			CHINA	5.135	26.317
			SINGAPORE	16.841	161.441
			UNITED ARAB EMIRATES	255	6.372
			UNITED STATES	200	792
			MEXICO	154.487	283.600
			MEXICO	45.330	35.580

TABLE 4 : EXPORT BY COMMODITY AND COUNTRY OF DESTINATION
JANUARY - DECEMBER 2007

H S	COMMODITY DESCRIPTION	SITC	COUNTRY OF DESTINATION	NET WEIGHT (KG)	FOB VALUE (US \$)
8456100000	MACHINES TOOL FOR WORK ANY MATERIAL BY REMOVAL MATERIAL,OPERAT BY LASER/PHOTON	73111	UNITED KINGDOM	318	1.032
			JAPAN	667	46.824 *
			CHINA	44	19.422
			SINGAPORE	275	1.201
			CAMBODIA	99	19.215
			VIET NAM	35	318
			UNITED ARAB EMIRATES	145	4.000
			AUSTRALIA	30	137
			UNITED KINGDOM	7	64
			UNITED KINGDOM	32	2.467
8456200000	MACHINES TOOL FOR WORK ANY MATERIAL BY REMOVAL MATERIAL,OPERAT BY ULTRASONIC	73112	JAPAN	1.563	39.468 *
			CHINA	322	6.976
			INDIA	161	1.542
8456300000	MACHINES TOOL FOR WORK ANY MATERIAL BY REMOVAL MATERIAL,ELECTRO-DISCHARGE	73113	INDIA	1.080	30.950
			TAIWAN	213	33.519 *
			SINGAPORE	134	2.400
8456901000	MACH TOOL FOR MNFACT OF PRINTED CIRCUIT, NUMERICAL CONTROL, BY PLASMA ARC PROCESS	73114	ITALY	44	60
			JAPAN	35	31.059
			THAILAND	547	13.580 *
8456909000	OTH MACH TOOL FOR WORK ANY MATERIAL BY OTHER OPERATING PROCESSES	73114	UNITED ARAB EMIRATES	160	3.468
			GERMANY, FED. REP. OF	115	345
			JAPAN	248	5.000
8457100000	MACHINING CENTRES	73121	GERMANY, FED. REP. OF	24	4.767
			JAPAN	52.279	329.099 *
			KOREA, REPUBLIC OF	1.265	6.626
			SINGAPORE	7	250
			MALAYSIA	3.165	66.058
8457200000	UNIT CONSTRUCTION MACHINES (SINGLE-STATION)	73122	GERMANY, FED. REP. OF	24.525	119.445
			JAPAN	23.317	136.720
			THAILAND	16.532	181.011 *
			TAIWAN	346	1.092
			INDIA	5.800	47.000
8458110000	HORIZONTAL LATHES, NUMERICALLY CONTROLLED	73131	THAILAND	5.215	37.500
			SINGAPORE	3.963	84.515
			ITALY	20.522	108.786 *
8458190000	HORIZONTAL LATHES,NOT NUMERICALLY CONTROLLED	73137	INDIA	17.932	95.136
			GERMANY, FED. REP. OF	2.590	13.650
			TAIWAN	74.479	301.375 *
8458990000	OTHER LATHES,NOT NUMERICALLY CONTROLLED	73139	JAPAN	4.574	25.987
			KOREA, REPUBLIC OF	20.000	50.000
			CHINA	24.000	40.000
			SINGAPORE	6.522	18.000
			INDIA	19.383	167.388
			GERMANY, FED. REP. OF	103.323	1.059.544 *
			JAPAN	13.206	411.127
			KOREA, REPUBLIC OF	250	5.347
			TAIWAN	5.823	145.581
			CHINA	31.083	192.556
8459101000	WAY-TYPE UNIT HEAD MACHINES ELECTRICALLY OPERATED	73141	THAILAND	6.800	12.000
			SINGAPORE	28.343	229.733
			INDIA	7.380	8.700
			VIET NAM	7.695	36.000
			NIGERIA	2.743	18.500
8459102000	WAY-TYPE UNIT HEAD MACHINES, NOT ELECTRICALLY OPERATED	73141	JAPAN	38.892	389.164 *
			TAIWAN	15	23
			CHINA	25.001	69.000
8459210000	DILLING MACHINES, NUMERICALLY CONTROLLED	73142	SINGAPORE	13.876	320.141
			JAPAN	8.744	14.321 *
			SINGAPORE	8.744	14.321
8459291000	DILLING MACHINES, ELECTRICALLY OPERATED	73143	SINGAPORE	11.364	16.717 *
			JAPAN	158	563
			THAILAND	6	182
			SINGAPORE	1.000	1.301
			INDIA	10.200	14.671
8459292000	DILLING MACHINES, NOT ELECTRICALLY OPERATED	73143	INDIA	49.003	389.219 *
			THAILAND	10.864	64.000
			INDIA	1.910	69.134
			VIET NAM	340	5.538
			INDIA	543	5.045
8459292000	DILLING MACHINES, NOT ELECTRICALLY OPERATED	73143	NETHERLANDS	35.000	245.000
			GERMANY, FED. REP. OF	346	502
			SINGAPORE	1.062	162.404 *
8459292000	DILLING MACHINES, NOT ELECTRICALLY OPERATED	73143	DENMARK	862	6.483
			DENMARK	200	155.921

TABLE 4 : EXPORT BY COMMODITY AND COUNTRY OF DESTINATION
JANUARY - DECEMBER 2007

H S	COMMODITY DESCRIPTION	SITC	COUNTRY OF DESTINATION	NET WEIGHT (KG)	FOB VALUE (US \$)
8459310000	BORING-MILLING MACHINES, NUMERICALLY CONTROLLED	73144	SINGAPORE	76.097	181.955 *
			MALAYSIA	59.087	132.562
			AUSTRALIA	3.010	11.505
8459391000	OTH BORING-MILLING MACHINES, ELECTRICALLY OPERATED	73145	CHINA	14.000	37.888
			SINGAPORE	4.885	60.142 *
			UNITED STATES	3.360	14.600
8459392000	OTH BORING-MILLING MACHINES, NOT ELECTRICALLY OPERATED	73145	SINGAPORE	200	2.313
			SINGAPORE	1.325	43.229
8459401000	OTH BORING MACHINES, ELECTRICALLY OPERATED	73146	SINGAPORE	580	2.083 *
			JAPAN	580	2.083
8459402000	OTH BORING MACHINES, NOT ELECTRICALLY OPERATED	73146	KOREA, REPUBLIC OF	11.838	33.678 *
			CHINA	8.370	24.698
			CHINA	1	100
			SINGAPORE	455	1.980
			AUSTRALIA	12	4.900
8459591000	OTH MILLING MACHINES, KNEE-TYPE, ELECTRICALLY OPERATED	73152	SINGAPORE	3.000	2.000
			CHINA	1.300	13.830 *
			SINGAPORE	436	1.365
			UNITED ARAB EMIRATES	230	4.125
			SUDAN	410	4.500
8459592000	OTH MILLING MACHINES, KNEE-TYPE, NOT ELECTRICALLY OPERATED	73152	SUDAN	224	3.840
			TAIWAN	42.176	362.006 *
			THAILAND	5.000	5.500
			SINGAPORE	14.500	108.693
			AUSTRALIA	12.448	110.911
8459610000	OTHER MILLING MACHINES, NUMERICALLY CONTROLLED	73153	FRANCE	10.148	136.702
			JAPAN	80	200
8459691000	OTHER MILLING MACHINES, NOT NUMERICALLY CONTROLLED, ELECTRICALLY OPERATED	73154	JAPAN	268	76 *
			MALAYSIA	268	76
			BENIN	3.564	39.805 *
			KOREA, REPUBLIC OF	2.000	30.600
			SINGAPORE	1.564	9.205
8459701000	THREADING/TAPPING MACHINES, ELECTRICALLY OPERATED	73157	UNITED ARAB EMIRATES	27.195	182.700 *
			BRUNEI DARUSSALAM	8.949	133.818
			UNITED ARAB EMIRATES	14.019	36.439
			MALAYSIA	4.042	12.285
			BRUNEI DARUSSALAM	178	50
8459702000	THREADING/TAPPING MACHINES, NOT ELECTRICALLY OPERATED	73157	UNITED ARAB EMIRATES	7	108
			MALAYSIA	16.000	9.900 *
8459702000	THREADING/TAPPING MACHINES, NOT ELECTRICALLY OPERATED	73157	MALAYSIA	16.000	9.900
			CHINA	11.800	235.008 *
			SINGAPORE	7.716	164.067
			MALAYSIA	1.802	50.396
8460110000	FLAT-SURFACE GRINDING MACH, AN ACCURACY OF AT LEAST .1 MM, NUMERIC CONTROLLED	73161	MALAYSIA	2.265	20.445
			NEW ZEALAND	17	100
			TAIWAN	19.228	94.578 *
8460191000	OTH FLAT-SURFACE GRINDING MACH, ACCURACY OF AT LEAST .1 MM, ELECTRIC OPERATED	73162	SINGAPORE	18.217	73.048
			SINGAPORE	976	1.994
			NIGERIA	35	19.536
8460192000	OTH FLAT-SURFACE GRINDING MACH, ACCURACY OF AT LEAST .1 MM, NOT ELECT OPERATED	73162	SINGAPORE	598	2.170 *
			DEM. REP. OF THE CONGO	10	1.768
			JAPAN	588	402
			KOREA, REPUBLIC OF	16.834	340.592 *
			TAIWAN	62	3.820
			SINGAPORE	5.900	57.800
			TAIWAN	250	500
			SINGAPORE	1.712	25.572
			MALAYSIA	49	1.993
			LAO PEOPLE'S DEM. REP.	167	2.823
INDIA	195	4.500			
8460210000	OTHER GRINDING MACH, AN ACCURACY OF AT LEAST .1 MM, NUMERICALLY CONTROLLED	73163	YEMEN	8.378	243.536
			BENIN	121	48
			KOREA, REPUBLIC OF	8.319	47.501 *
			SINGAPORE	343	3.172
			MALDIVES	416	500
8460291000	OTHER GRINDING MACH, AN ACCURACY OF AT LEAST .1 MM, ELECTRICALLY OPERATED	73164	SOUTH AFRICA	2.583	645
			GERMANY, FED. REP. OF	4.977	43.184
			JAPAN	1.705	33.701 *
			GERMANY, FED. REP. OF	1.705	33.701
			JAPAN	20.455	50.064 *
8460311000	MACHINE TOOLS, NUMERIC CONTROLLED, FOR SHARPEN CARBIDE DIAMET <= 3.175 MM	73165	JAPAN	7.284	23.600
			KOREA, REPUBLIC OF	165	700
			TAIWAN	5.623	1.440
			SINGAPORE	206	606
			MALAYSIA	177	360
			UNITED STATES	7.000	23.358
8460311000	MACHINE TOOLS, NUMERIC CONTROLLED, FOR SHARPEN CARBIDE DIAMET <= 3.175 MM	73165	JAPAN	5.514	165.447 *
			JAPAN	3.073	115.727

TABLE 4 : EXPORT BY COMMODITY AND COUNTRY OF DESTINATION
 JANUARY - DECEMBER 2007

H S	COMMODITY DESCRIPTION	SITC	COUNTRY OF DESTINATION	NET WEIGHT (KG)	FOB VALUE (US \$)
			HONG KONG	252	9.265
			CHINA	1.080	40
			THAILAND	857	31.007
			MALAYSIA	252	9.408
8460319000	OTH SHARPENING (TOOL/CUTTER GRINDING) MACHINES,NUMERICALLY CONTROLLED	73165		191	22.431 *
			SINGAPORE	26	580
			MALAYSIA	38	340
			UNITED ARAB EMIRATES	82	16.368
			AZERBAIJAN	45	5.143
8460391000	OTH SHARPENING (TOOL/CUTTER GRINDING) MACHINES, ELECTRICALLY OPERATED	73166		22.275	293.288 *
			JAPAN	25	4.324
			INDIA	12.740	12.500
			YEMEN	9.510	276.464
8460392000	OTH SHARPENING (TOOL/CUTTER GRINDING) MACHINES, NOT ELECTRICALLY OPERATED	73166		29	8.704 *
			JAPAN	29	8.704
8460401000	HONING/LAPPING MACH,ELECTRICALLY OPERATED	73167		349	2.222 *
			JAPAN	41	181
			MALAYSIA	308	2.041
8460901000	OTH MACH-TOOLS FOR DEBURRING,ABRASIVES/ POLISHING PRODUCTS, ELECTRIC OPERAT	73169		2.963	10.352 *
			JAPAN	100	8.826
			TAIWAN	2.618	500
			PAPUA NEW GUINEA	32	814
			SINGAPORE	150	189
			ITALY	63	23
8460902000	OTH MACH-TOOLS FOR DEBURRING,ABRASIVES/ POLISHING PRODUCTS,NOT ELECTRIC OPERAT	73169		6.497	176.772 *
			MALAYSIA	3.950	143.320
			AUSTRALIA	3	62
			CANADA	2.544	33.390
8461201000	SHAPING/SLOTING MACHINES,ELECTRICALLY OPERATED	73171		31.211	176.467 *
			JAPAN	17.980	135.131
			CHINA	230	1.000
			SINGAPORE	10.000	31.720
			MALAYSIA	2.999	7.912
			INDIA	2	704
8461202000	SHAPING/SLOTING MACH,NOT ELECTRICALLY OPERATED	73171		10.947	38.394 *
			CHINA	2.421	21.461
			SINGAPORE	7	3.132
			VIET NAM	8.519	13.801
8461301000	BROACHING MACH,ELECTRICALLY OPERATED	73173		670	4.657 *
			GERMANY, FED. REP. OF	670	4.657
8461401000	GEAR CUTTING,GEAR GRINDING/GEAR FINISHING MACH, ELECTRIC OPERATED	73175		7.517	37.476 *
			TAIWAN	5.802	3.800
			SINGAPORE	641	26.970
			MALAYSIA	220	5.500
			GERMANY, FED. REP. OF	854	1.206
8461501000	SAWING/CUTTING-OFF MACHINES, ELECTRICALLY OPERATED	73177		244.128	2.561.530 *
			JAPAN	9	1.431
			TAIWAN	1.097	11.600
			CHINA	2.250	7.200
			THAILAND	12.586	14.560
			SINGAPORE	206.761	2.407.755
			MALAYSIA	7.149	4.775
			INDIA	36	56
			AFGHANISTAN	8.000	110.500
			SAUDI ARABIA	1.664	1.035
			MADAGASCAR	4.466	2.488
			CAMEROON	110	130
8461502000	SAWING/CUTTING-OFF MACHINES, NOT ELECTRICALLY OPERATED	73177		21.180	43.110 *
			KOREA, REPUBLIC OF	1	30
			SINGAPORE	21.135	42.975
			MALAYSIA	2	5
			VIET NAM	42	100
8461901000	OTH MACH-TOOL FOR PLANING/SHAPING/SLOTTI BY CERMETS, ELECTRICALLY OPERATED	73179		117.958	402.257 *
			TAIWAN	3.636	10.000
			CHINA	6.145	60.000
			SINGAPORE	28.077	32.257
			INDIA	80.100	300.000
8461909000	OTH MACH-TOOL FOR PLANING/SHAPING/SLOTTI BY CERMETS, NOT ELECTRICALLY OPERATED	73179		61.717	239.570 *
			JAPAN	2.803	5.984
			TAIWAN	547	110
			THAILAND	17	49
			SINGAPORE	43.769	141.739
			MALAYSIA	337	4.310
			IRAN (ISLAMIC REPUBLIC OF)	40	450
			AUSTRALIA	14.204	86.928
8462101000	FORGING/DIE-STAMPING MACHINES (INCLUDING PRES) & HAMMERS, ELECTRIC	73311		341.451	2.185.729 *
			JAPAN	16.043	224.150
			HONG KONG	190	1.000

TABLE 4 : EXPORT BY COMMODITY AND COUNTRY OF DESTINATION
JANUARY - DECEMBER 2007

H S	COMMODITY DESCRIPTION	SITC	COUNTRY OF DESTINATION	NET WEIGHT (KG)	FOB VALUE (US \$)
			KOREA, REPUBLIC OF	11.098	57.653
			TAIWAN	320	4.500
			CHINA	12.064	9.732
			THAILAND	218.998	619.525
			SINGAPORE	68.206	309.910
			PHILIPPINES	4.854	36.000
			MALAYSIA	9.631	922.942
			AUSTRALIA	40	267
			CZECH REPUBLIC	7	50
8462102000	FORGING/DIE-STAMPING MACHINES (INCLUD PRES)&HAMMERS,NOT ELECTRIC	73311		414.794	2.442.383 *
			JAPAN	5	17
			KOREA, REPUBLIC OF	60.142	329.670
			SINGAPORE	58.248	1.088.066
			MALAYSIA	595	1.344
			VIET NAM	15.650	21.846
			UNITED ARAB EMIRATES	56	1.190
			SOUTH AFRICA	98	250
			NETHERLANDS	280.000	1.000.000
8462210000	BEND,FOLD,STRAIGHTEN/FLATTENING MACHINE (INCLUD PRES),NUMERIC CONTROL	73312		16.722	55.577 *
			KOREA, REPUBLIC OF	2.045	1.000
			SINGAPORE	1.378	3.457
			VIET NAM	1.299	19.400
			AUSTRALIA	12.000	31.720
8462291000	BEND,FOLD,STRAIGHTEN/FLATTENING MACHINE (INCLUD PRES),NOT NMRC CONTROL,ELECT	73313		147.566	790.562 *
			JAPAN	49.939	169.808
			KOREA, REPUBLIC OF	1.190	105.000
			PAPUA NEW GUINEA	33	824
			THAILAND	5.088	55.908
			SINGAPORE	50.709	54.163
			MALAYSIA	10.649	12.650
			VIET NAM	30	45
			INDIA	132	210.400
			UNITED ARAB EMIRATES	28.000	139.640
			UNITED STATES	1	1.000
			GERMANY, FED. REP. OF	250	19.499
			ITALY	1.545	21.625
8462292000	BEND,FOLD,STRAIGHTEN/FLATTENING MACHINE (INCL PRES), NOT NMRC CONTROL,NOT ELECT	73313		92.480	418.020 *
			JAPAN	81	26
			TAIWAN	15	750
			CHINA	7.787	74.248
			SINGAPORE	36.968	21.196
			PHILIPPINES	4.692	176.500
			VIET NAM	310	300
			NETHERLANDS	42.627	145.000
8462391000	SHEARING MACHINE (INCL PRESS),OTH THAN BINE PUNCHING MACH,NOT NMRC CNTRL,ELECT	73315		13.355	29.493 *
			JAPAN	250	3.000
			SINGAPORE	6.300	7.155
			OMAN	6.805	19.338
8462392000	SHEARING MACH (INCL PRESS),OTH THAN BINE PUNCH MACH, NOT NMRC CONTROL,NOT ELECT	73315		307	879 *
			OMAN	307	879
8462410000	PUNCHING/NOTCHING MACH,INCL COMB PUNCH & SHEARING MACH,NUMERIC CONTROL	73316		2.638	64.985 *
			PHILIPPINES	2.638	64.985
8462491000	PUNCHING/NOTCHING MACH,INCL COMB PUNCH & SHEARING MACH,NOT NUMERIC CNTRL,ELECT	73317		111.862	275.704 *
			JAPAN	6.760	4.211
			HONG KONG	2.216	40.466
			KOREA, REPUBLIC OF	27	3.550
			TAIWAN	4.373	1.120
			CHINA	7.398	18.300
			THAILAND	7.457	91.796
			SINGAPORE	32.200	44.016
			PHILIPPINES	51.300	34.837
			GERMANY, FED. REP. OF	131	37.408
8462492000	PUNCHING/NOTCHING MACH,INCL COMB PUNCH & SHEAR MACH,NOT NUMRIC CNTRL,NOT ELECT	73317		1.541	5.090 *
			SINGAPORE	1.541	5.090
8462910000	HYDRAULIC PRESSES	73318		51.294	53.169 *
			TAIWAN	44.100	18.000
			CHINA	600	20.243
			SINGAPORE	3.600	2.986
			VIET NAM	581	7.640
			KIRIBATI	2.413	4.300
8462991000	MACH FOR MANUFAC OF BOXES,CANS & SIMILAR CONTAIN OF TIN PLATE, ELECTRC.	73318		6.800	20.000 *
			TAIWAN	3.000	10.000
			ITALY	3.800	10.000
8462992000	MACH FOR MANUFAC OF BOXES,CANS CONTAIN TIN PLATE,NOT ELECT. OPERATED	73318		155	638 *
			VIET NAM	155	638
8462995000	OTH MACHINE FOR WORKING METAL BY FORGING,HAMMING,ELECTRIC OPERATED	73318		87.856	783.823 *
			JAPAN	10.728	234.865
			TAIWAN	34.649	111.475

TABLE 4 : EXPORT BY COMMODITY AND COUNTRY OF DESTINATION
 JANUARY - DECEMBER 2007

H S	COMMODITY DESCRIPTION	SITC	COUNTRY OF DESTINATION	NET WEIGHT (KG)	FOB VALUE (US \$)
			THAILAND	11.155	40.000
			SINGAPORE	3.376	95.680
			MALAYSIA	13.004	9.766
			VIET NAM	11.143	174.958
			UNITED STATES	1	345
			ITALY	3.800	116.734
8462996000	OTH MACHINE FOR WORKING METAL BY FORGING,HAMMING,NOT ELECTRIC OPERATED	73318		18.650	26.009 *
			HONG KONG	2.150	3.425
			SINGAPORE	16.400	13.500
			NEW ZEALAND	100	9.084
8463101000	DRAW-BENCHES FOR BARS,TUBE,PROFILE,WIRE, OR THE LIKE, ELECTRICALLY OPERATED	73391		5.792	20.396 *
			TAIWAN	5.776	20.000
			PAPUA NEW GUINEA	16	396
8463301000	MACHINES FOR WORKING WIRE,ELECTRICALLY OPERATED	73395		195.487	2.640.002 *
			CHINA	7.462	15.180
			INDIA	886	57.929
			NEW ZEALAND	349	893
			UNITED STATES	186.790	2.566.000
8463302000	MACHINES FOR WORKING WIRE, NOT ELECTRICALLY OPERATED	73395		69.500	215.054 *
			JAPAN	69.500	215.054
8463901000	OTH MACH TOOL FOR WORK METAL/CERMENTS, WITHOUT REMOVE MATERIAL,ELECT OPERATED	73399		138.113	274.046 *
			JAPAN	5.250	96.147
			TAIWAN	28.880	100.000
			CHINA	100.350	54.990
			MALAYSIA	3.460	20.084
			UNITED ARAB EMIRATES	48	700
			UNITED STATES	100	2.000
			GERMANY, FED. REP. OF	25	125
8463902000	OTH MACH TOOL FOR WORK METAL/CERMENTS, WITHOUT REMOVE MATERIAL,NOT ELECT OPERAT	73399		14.330	247.095 *
			SINGAPORE	4.470	23.964
			UNITED STATES	737	7.927
			ARGENTINA	9.123	215.204
8464101000	SAWING MACH FOR WORKING STONE,CERAMICS ELECTRICALLY OPERATED	72811		1.086	1.743 *
			SINGAPORE	800	1.132
			MALAYSIA	254	500
			AUSTRALIA	32	111
8464102000	SAWING MACH FOR WORKING STONE,CERAMICS NOT ELECTRICALLY OPERATED	72811		6.207	13.092 *
			SINGAPORE	6.168	9.370
			MALAYSIA	39	3.722
8464201000	GRINDING/POLISHING MACHINES, ELECTRICALLY OPERATED	72811		11.348	50.461 *
			JAPAN	413	63
			SINGAPORE	6.516	44.569
			MALAYSIA	3.977	5.038
			AUSTRALIA	75	259
			GERMANY, FED. REP. OF	367	532
8464901000	OTH MACH TOOL FOR WORK STONE,CERAMICS/ LIKE MINERAL MATERIAL,ELECT OPERATED	72811		10.155	168.878 *
			KOREA, REPUBLIC OF	168	12.600
			TAIWAN	790	2.000
			PAPUA NEW GUINEA	26	656
			SINGAPORE	1.302	2.190
			INDIA	9	2.200
			UNITED STATES	1.440	128.000
			MEXICO	81	7.200
			ITALY	6.339	14.032
8464902000	OTH MACH TOOL FOR WORK STONE,CERAMICS/ LIKE MINERAL MATERIAL,NOT ELECT OPERATE	72811		15.624	66.803 *
			JAPAN	11.926	62.779
			TAIWAN	3.536	2.620
			SINGAPORE	46	80
			SRI LANKA	116	1.324
8465100000	MACH. CAN CARRYOUT DIFFERENT TYPE OPERA- TION WITHOUT TOOL CHARGE FOR SUCH OPERAT	72812		1.950	11.000 *
			SINGAPORE	1.950	11.000
8465911000	SAWING MACHINES FOR SCORING PCB/ PWB'S ELECTRICALLY OPERATED	72812		50	260 *
			KOREA, REPUBLIC OF	50	260
8465912000	OTHER SAWING MACH FOR SCORING PCB/ PWB'S, ELECTRICALLY OPERATED	72812		2.086	10.683 *
			TAIWAN	189	290
			CHINA	153	580
			MALAYSIA	64	5.813
			VIET NAM	1.680	4.000
8465919000	OTHER SAWING MACH FOR SCORING PCB/ PWB'S, NOT ELECTRICALLY OPERATED	72812		154.222	1.045.495 *
			JAPAN	93.680	387.226
			TAIWAN	1.564	6.800
			SINGAPORE	6.894	121.872
			MALAYSIA	31.080	421.136
			MYANMAR (FORM. BURMA)	10.200	107.300
			MEXICO	10.804	1.161
8465921000	MACH TOOLS FOR ROUTING PCB/PWB'S SUBSTRATES,SHANK DMTR <=3.175 MM	72812		1.999	206.552 *
			JAPAN	842	3.674
			KOREA, REPUBLIC OF	541	2.815

TABLE 4 : EXPORT BY COMMODITY AND COUNTRY OF DESTINATION
JANUARY - DECEMBER 2007

H S	COMMODITY DESCRIPTION	SITC	COUNTRY OF DESTINATION	NET WEIGHT (KG)	FOB VALUE (US \$)
8465922000	OTH PLANING,MILLING/MOULDING (BY CUTTING) MACH,ELECTRICALLY OPERATED	72812	MALAYSIA	616	200.063
			KOREA, REPUBLIC OF	54.149	259.337 *
			TAIWAN	2.598	88.618
			CHINA	32.772	21.385
			SINGAPORE	10.532	39.800
			VIET NAM	1.636	86.458
			CZECH REPUBLIC	1.650	15.235
8465929000	OTH PLANING,MILLING/MOULDING (BY CUTTING)MACHINES,NOT ELECTRIC OPERATED	72812	KOREA, REPUBLIC OF	4.961	7.841
			CHINA	47.728	157.700 *
			SINGAPORE	37	636
			PHILIPPINES	42.529	78.500
			UNITED ARAB EMIRATES	348	2.199
			AUSTRALIA	220	210
			GERMANY, FED. REP. OF	4.500	75.000
8465931000	GRINDING, SANDING/POLISHING MACHINES, ELECTRICALLY OPERATED	72812	CHINA	94	1.155
			KOREA, REPUBLIC OF	302.353	2.354.797 *
			TAIWAN	1.398	7.268
			CHINA	3.731	4.080
			PAPUA NEW GUINEA	4.054	15.320
			THAILAND	82	2.038
			SINGAPORE	288.854	2.106.364
			PHILIPPINES	112	3.000
			VIET NAM	1.600	210.580
			GERMANY, FED. REP. OF	2.520	6.000
8465932000	GRINDING, SANDING/POLISHING MACHINES, NOT ELECTRICALLY OPERATED	72812	CHINA	2	147
			SINGAPORE	26.676	3.887 *
			TAIWAN	300	1.520
			MALDIVES	23	78
8465941000	BENDING/ASSEMBLING MACHINES, ELECTRICALLY OPERATED	72812	CHINA	26.353	2.289
			JAPAN	16.769	369.914 *
			KOREA, REPUBLIC OF	1.664	327.217
			TAIWAN	70	365
			PAPUA NEW GUINEA	8.235	18.451
			MALAYSIA	26	646
			OMAN	71	4.195
8465942000	BENDING/ASSEMBLING MACHINES, NOT ELECTRICALLY OPERATED	72812	OMAN	6.703	19.040
			MALAYSIA	44.186	204.300 *
			CANADA	982	25.800
			FRANCE	43.183	178.000
8465951000	DRILLING MACH FOR MANUFAC PCB/PWB'S ,WITH A SPINDLE SPEED > 5. RPM	72812	FRANCE	21	500
			SINGAPORE	141	9.506 *
			MALAYSIA	140	9.500
8465953000	OTHER DRILLING/MORTICING MACHINES, ELECTRICALLY OPERATED	72812	THAILAND	1	6
			THAILAND	5.240	155.396 *
8465959000	OTHER DRILLING/MORTICING MACHINES, NOT ELECTRICALLY OPERATED	72812	THAILAND	5.240	155.396
			KOREA, REPUBLIC OF	711	5.992 *
			PAPUA NEW GUINEA	129	600
			SINGAPORE	70	1.750
			ITALY	500	3.626
8465961000	SPLITTING, SLICING/PARING MACHINES, ELECTRICALLY OPERATED	72812	ITALY	12	16
			KOREA, REPUBLIC OF	20.668	183.574 *
			CHINA	2.669	13.892
8465993000	LATHES, ELECTRICALLY OPERATED	72812	CHINA	17.999	169.682
			JAPAN	16.753	157.129 *
			VIET NAM	15.868	153.820
8465995000	OTH MACH FOR DEBURRING SURFACES OF PCB/ PWB'S, FOR SCORING LAMINATI PRESSES	72812	VIET NAM	885	3.309
			JAPAN	12.252	86.512 *
			SINGAPORE	576	325
8465996000	OTHER MACH-TOOLS FOR NAILING,STAPLING, GLUEING/OTHERWISE ASSEMB,ELECTRIC	72812	SINGAPORE	11.676	86.187
			TAIWAN	55.602	192.150 *
			CHINA	1.210	1.600
			MALAYSIA	5.300	12.500
			VIET NAM	17.209	81.790
			INDIA	7.783	18.500
8465999000	OTHER MACH-TOOLS FOR NAILING,STAPLING, GLUEING/OTHERWISE ASSEMB,NOT ELECTRIC	72812	INDIA	24.100	77.760
			JAPAN	647.322	1.731.583 *
			TAIWAN	650	5.373
			CHINA	18.068	157.215
			PAPUA NEW GUINEA	21.285	240.213
			THAILAND	496.700	81.500
			SINGAPORE	14	44.445
			MALAYSIA	64.757	292.528
			BRUNEI DARUSSALAM	15.121	880.555
			VIET NAM	2.781	24.735
			GHANA	1.268	2.564
8466101000	TOOL HOLD.SELF-OPEN DIEHEADS FOR 8456.90	73511	MALDIVES	26.581	2.318
			GHANA	97	137
				6.467	67.020 *

TABLE 4 : EXPORT BY COMMODITY AND COUNTRY OF DESTINATION
JANUARY - DECEMBER 2007

H S	COMMODITY DESCRIPTION	SITC	COUNTRY OF DESTINATION	NET WEIGHT (KG)	FOB VALUE (US \$)
846.31,8465.91,8465.92,8465.95,8465.9			PAPUA NEW GUINEA	5.701	59.181
			SINGAPORE	566	4.094
			AUSTRALIA	195	3.645
			GERMANY, FED. REP. OF	5	100
8466109000	OTHER TOOL HOLDERS & SELF-OPENING DIEHEADS	73511	JAPAN	55.893	308.683 *
			HONG KONG	140	84.310
			TAIWAN	1	1
			CHINA	835	1.245
			SINGAPORE	573	5.627
			MALAYSIA	11.023	155.706
			BRUNEI DARUSSALAM	43.031	45.408
			AUSTRALIA	121	9.701
			COLOMBIA	124	3.596
			GERMANY, FED. REP. OF	10	2.425
			ITALY	4	414
8466201000	WORK HOLDERS FOR SUB 8456.99, 8460.31, 8465.91, 8465.92, 8465.95, 8465.99	73513	ITALY	31	250
			JAPAN	10.193	35.804 *
			MALAYSIA	92	278
8466209000	WORK HOLDERS FOR OTHER MACHINE	73513	JAPAN	10.101	35.526
			HONG KONG	3.955	454.491 *
			PAPUA NEW GUINEA	858	401.898
			THAILAND	367	3.688
			SINGAPORE	1	11
			MALAYSIA	16	1.153
			AUSTRALIA	2.449	34.947
			NETHERLANDS	41	260
			NETHERLANDS	70	8.400
			NETHERLANDS	153	4.134
8466309000	DIVIDING HEADS & OTHER SPECIAL ATTACHMENTS FOR OTH MACHINE-TOOLS	73515	JAPAN	253.230	149.351 *
			KOREA, REPUBLIC OF	1.047	3.502
			THAILAND	1.912	29.636
			SINGAPORE	249.726	109.815
			PHILIPPINES	136	5.750
			CZECH REPUBLIC	8	14
8466910000	PARTS&ACCES SUITABLE FOR MACHINE OF HEADING 84.64	72819	CZECH REPUBLIC	401	634
			JAPAN	2.988	13.974 *
			SINGAPORE	27	1.300
			VIET NAM	14	57
			INDIA	250	5.000
			SRI LANKA	942	5.999
			UNITED STATES	1.215	315
			FRANCE	140	600
			ITALY	20	60
			ITALY	380	643
8466921000	PARTS&ACCES SUITABLE FOR MACH SUBHEAD 8465.92.1, 8465.95.1, 8465.99.5	72819	JAPAN	468	9.410 *
			TAIWAN	40	7.910
8466929000	PARTS & ACCES SUITABLE FOR MACH OF OTHER SUBHEADING 84.65	72819	TAIWAN	428	1.500
			JAPAN	27.882	345.869 *
			TAIWAN	6.359	246.387
			THAILAND	3.257	13.000
			SINGAPORE	291	1.836
			MALAYSIA	79	50
			MYANMAR (FORM. BURMA)	8.712	31.877
			BRUNEI DARUSSALAM	7.299	21.056
			UNITED STATES	1.084	9.819
			GUYANA	63	2.100
			GERMANY, FED. REP. OF	320	2.650
			LUXEMBOURG	218	126
8466932000	PARTS&ACCES SUITABLE FOR MACH SUBHEAD 8456.9.1,8456.9.2,846.31.1	73591	LUXEMBOURG	200	16.968
			SINGAPORE	1.666	39.012 *
			MALAYSIA	34	317
8466939000	PARTS&ACCES SUITABLE FOR MACH OF OTHER HEADINGS 84.56 TO 84.61	73591	JAPAN	1.632	38.695
			HONG KONG	273.425	1.997.323 *
			KOREA, REPUBLIC OF	313	4.264
			TAIWAN	5	25
			CHINA	59.406	370.023
			THAILAND	15.937	64.777
			SINGAPORE	109	3.940
			MALAYSIA	400	1.000
			VIET NAM	12.619	413.815
			PAKISTAN	20.105	51.613
			UNITED ARAB EMIRATES	148.189	1.000.174
			UNITED STATES	955	73.855
			UNITED STATES	136	722
8466940000	PARTS & ACCES SUITABLE FOR MACHINE OTHER HEADINGS 84.62 OR 84.63	73595	UNITED STATES	15.251	13.115
			JAPAN	166.788	1.119.105 *
			HONG KONG	4.337	90.069
			HONG KONG	4.589	54.830

TABLE 4 : EXPORT BY COMMODITY AND COUNTRY OF DESTINATION
JANUARY - DECEMBER 2007

H S	COMMODITY DESCRIPTION	SITC	COUNTRY OF DESTINATION	NET WEIGHT (KG)	FOB VALUE (US \$)
			KOREA, REPUBLIC OF	6.324	137.787
			TAIWAN	8.672	30.447
			CHINA	3.404	2.762
			SINGAPORE	135.017	714.261
			MALAYSIA	40	250
			VIET NAM	2.440	1.800
			INDIA	58	1.739
			UNITED ARAB EMIRATES	413	437
			UNITED STATES	20	201
			NETHERLANDS	1.474	84.522
8467110000	TOOL FOR WORK IN THE HAND,PNEUMATIC, ROTARY TYPE (INCL ROTARY PERCUSSION)	74511	KOREA, REPUBLIC OF	5.395	25.188 *
			SINGAPORE	4.730	22.000
8467190000	TOOL FOR WORKING IN THE HAND,PNEUMATIC, IN OTHER TYPE	74511	SINGAPORE	665	3.188 *
			JAPAN	36.794	1.163.863 *
			PAPUA NEW GUINEA	5.596	38.844
			SINGAPORE	8	211
			PHILIPPINES	20.600	1.058.499
			MALAYSIA	205	557
			GERMANY, FED. REP. OF	10.249	65.194
			SWITZERLAND	96	538
				40	20
8467210000	DRILLS OF ALL KINDS WITH SELF CONTAINED ELECTRIC MOTOR	77841		6.386	48.378 *
			KOREA, REPUBLIC OF	627	3.545
			CHINA	1.482	7.359
			SINGAPORE	342	3.983
			PHILIPPINES	14	38
			MALAYSIA	110	2.799
			CAMBODIA	25	125
			VIET NAM	77	3.384
			INDIA	69	276
			PAKISTAN	14	60
			SRI LANKA	43	175
			UNITED ARAB EMIRATES	556	3.704
			AUSTRALIA	2.363	20.066
			NEW ZEALAND	663	2.863
			CANADA	1	1
8467220000	SAWS WITH SELF CONTAINED ELECTRIC MOTOR	77843		932	15.029 *
			JAPAN	439	253
			PAPUA NEW GUINEA	84	2.094
			SINGAPORE	408	12.672
			GERMANY, FED. REP. OF	1	10
8467290000	OTH TOOL FOR WORKING IN THE HAND, WITH SELF-CONTAINED ELECTRIC MOTOR	77845		18.542	442.801 *
			HONG KONG	97	232
			KOREA, REPUBLIC OF	367	1.265
			CHINA	1.913	11.443
			PAPUA NEW GUINEA	110	2.739
			SINGAPORE	1.006	135.916
			PHILIPPINES	1.565	4.146
			MALAYSIA	1	12
			CAMBODIA	545	4.605
			VIET NAM	517	83.907
			INDIA	1.050	5.916
			PAKISTAN	500	2.145
			SRI LANKA	316	845
			YEMEN	565	7.288
			UNITED ARAB EMIRATES	3.939	29.217
			AUSTRALIA	4.823	147.719
			NEW ZEALAND	1.200	4.377
			GERMANY, FED. REP. OF	28	1.029
8467810000	CHAIN SAWS	74512		9.472	6.000 *
			SENEGAL	9.472	6.000
8467890000	OTH TOOL FOR WORKING IN THE HAND	74512		80.373	384.592 *
			CHINA	21.613	33.485
			THAILAND	6.650	39.900
			SINGAPORE	30.440	183.475
			MALAYSIA	5.241	30.096
			MYANMAR (FORM. BURMA)	881	67.704
			VIET NAM	12.016	14.513
			SRI LANKA	3.365	13.957
			NETHERLANDS	111	752
			FRANCE	6	310
			GERMANY, FED. REP. OF	50	400
8467919000	PART OF OTHER CHAIN SAW	74519		4.803	56.841 *
			JAPAN	618	423
			PAPUA NEW GUINEA	1	27
			SINGAPORE	1	2
			MALAYSIA	1	872
			GHANA	4.107	55.465

TABLE 4 : EXPORT BY COMMODITY AND COUNTRY OF DESTINATION
JANUARY - DECEMBER 2007

H S	COMMODITY DESCRIPTION	SITC	COUNTRY OF DESTINATION	NET WEIGHT (KG)	FOB VALUE (US \$)
			CAMEROON	75	52
8467920000	PARTS OF PNEUMATIC TOOLS	74519		3.139	13.432 *
			SINGAPORE	3.139	13.432
8467991000	PART OF TOOL OF SUBHEAD 8467.21, 8467.22 OR 8467.29	74519		42	89 *
			SINGAPORE	42	89
8467999000	PART OF TOOL OF OF OTH HEADING 8467	74519		84.979	461.337 *
			JAPAN	472	323
			TAIWAN	4.500	8.855
			THAILAND	620	19.940
			SINGAPORE	5.705	163.838
			INDIA	71.100	200.858
			OMAN	4	4.446
			UNITED ARAB EMIRATES	49	3.270
			AUSTRALIA	550	2.909
			UNITED STATES	8	3.400
			FRANCE	10	500
			GERMANY, FED. REP. OF	1.961	52.998
8468100000	HAND-HELD BLOW PIPES	73741		4	72 *
			SINGAPORE	4	72
8468201000	HAND-OPERATED GAS WELDING, BRAZING/ CUTTING APPLIANCES FOR METAL	73742		9.441	36.600 *
			TAIWAN	1.219	25.970
			SINGAPORE	6.620	1.497
			PHILIPPINES	555	2.017
			GERMANY, FED. REP. OF	126	5.242
			ROMANIA	921	1.874
8468209000	OTHER GAS-OPERATED MACHINERY & APPARATUS	73742		161.015	1.312.293 *
			JAPAN	682	5.844
			CHINA	39.701	361.780
			THAILAND	105.809	727.000
			SINGAPORE	6.029	34.288
			MALAYSIA	59	11.976
			LAO PEOPLE'S DEM. REP.	4.439	74.770
			IRAN (ISLAMIC REPUBLIC OF)	3.300	87.135
			NORWAY	996	9.500
8468800000	OTHER MACHINERY AND APPARATUS FOR SOLDERING, BRAZING/WELDING	73743		18.144	270.619 *
			PAPUA NEW GUINEA	432	10.684
			SINGAPORE	1.539	29.188
			MALAYSIA	660	202.865
			CAMBODIA	10.732	8.176
			AUSTRALIA	4.661	10.409
			UNITED STATES	120	9.297
8468909000	PARTS OF OTHER HEADING 8468	73749		33.822	529.062 *
			JAPAN	2.611	190.772
			HONG KONG	6	27
			KOREA, REPUBLIC OF	356	11.795
			PAPUA NEW GUINEA	195	4.825
			THAILAND	24.057	141.883
			SINGAPORE	3.596	89.635
			MALAYSIA	600	300
			INDIA	1.299	59.561
			UNITED ARAB EMIRATES	2	118
			AUSTRALIA	415	5.006
			UNITED STATES	106	20.198
			NETHERLANDS	133	2.081
			FRANCE	320	800
			GERMANY, FED. REP. OF	126	2.061
8469001000	WORD-PROCESSING MACHINES	75110		2.520.152	77.384.558 *
			SINGAPORE	2.519.512	77.383.526
			CAMEROON	640	1.032
8469009090	OTHER TYPEWRITES	75110		156.862	2.071.568 *
			JAPAN	6.320	55.027
			HONG KONG	27.409	381.389
			KOREA, REPUBLIC OF	510	6.552
			SINGAPORE	8.601	165.071
			PHILIPPINES	1.598	24.720
			MALAYSIA	6.813	75.736
			KUWAIT	94	973
			UNITED ARAB EMIRATES	550	5.308
			QATAR	4.950	49.186
			UNITED STATES	80.412	1.083.153
			UNITED KINGDOM	800	12.371
			NETHERLANDS	723	8.669
			GERMANY, FED. REP. OF	13.911	148.088
			SWITZERLAND	3.497	47.211
			SWEDEN	674	8.114
8470100000	ELECTRONIC CALCULATORS, CPBLE OF OPERATI WITHOUT AN EXTNL SOURCE ELECTRIC POWER	75121		46.362	787.630 *
			JAPAN	358	1.989
			HONG KONG	1.808	69.206

TABLE 4 : EXPORT BY COMMODITY AND COUNTRY OF DESTINATION
JANUARY - DECEMBER 2007

H S	COMMODITY DESCRIPTION	SITC	COUNTRY OF DESTINATION	NET WEIGHT (KG)	FOB VALUE (US \$)
			CHINA	1.352	39.896
			SINGAPORE	3.702	613.585
			BANGLADESH	15	100
			NIGERIA	39.074	62.500
			AUSTRALIA	52	284
			NEW ZEALAND	1	70
8470210000	ELECTRONIC CALCULATING MACHINES INCORPORATING A PRINTING DEVICE	75122		17.054	772.376 *
			MALAYSIA	12.195	424.719
			GREECE	4.859	347.657
8470290000	OTHER ELECTRONIC CALCULATING MACHINES	75122		5.414	173.915 *
			JAPAN	38	194
			HONG KONG	699	4.236
			SINGAPORE	4.249	127.062
			CAMBODIA	65	50
			SOUTH AFRICA	156	33.275
			AUSTRALIA	43	98
			FRENCH POLYNESIA	164	9.000
8470300000	OTHER CALCULATING MACHINES	75122		3.077	140.806 *
			JAPAN	37	26
			SINGAPORE	2.914	140.693
			CAMEROON	126	87
8470500000	CASH REGISTERS	75124		1.816.959	15.701.546 *
			JAPAN	341.513	4.138.754
			TAIWAN	2.200	21.045
			SINGAPORE	439	1.940
			MALAYSIA	322.758	2.489.517
			EGYPT	1.718	15.210
			UNITED STATES	661.459	5.502.291
			UNITED KINGDOM	164.943	1.170.968
			GERMANY, FED. REP. OF	313.194	2.210.732
			GREECE	8.735	151.089
8470902000	ACCOUNTING MACHINES	75128		1	71 *
			SINGAPORE	1	71
8470909000	MACHINES FOR POCKET-SIZE DATA RECORD, REPRODUC,DISPLAY MACH WITH CALCULAT	75128		730	1.516 *
			JAPAN	729	1.281
			SINGAPORE	1	235
8471301000	HANDHELD COMPUTER INCL PALMTOP & PDAS	75220		20.987	608.515 *
			JAPAN	360	20.587
			TAIWAN	82	6.617
			CHINA	4.100	35.938
			SINGAPORE	15.068	409.906
			MALAYSIA	686	840
			INDIA	78	165
			AUSTRALIA	425	3.170
			UNITED STATES	180	131.250
			CANADA	1	2
			NETHERLANDS	7	40
8471302000	LAPTOP INCL NOTEBOOKS	75220		57.229	556.811 *
			JAPAN	625	17.761
			HONG KONG	8.552	2.910
			THAILAND	12	750
			SINGAPORE	29.700	392.218
			MALAYSIA	12.893	59.736
			VIET NAM	152	2.300
			UNITED ARAB EMIRATES	45	2.000
			AUSTRALIA	73	2.300
			UNITED STATES	2.691	2.581
			NETHERLANDS	136	4.369
			GERMANY, FED. REP. OF	2.222	69.062
			SPAIN	128	824
8471309000	OTH PORTABLE DIGITAL AUTOMATIC DATA PROC MACH,WEIGH NOT MORE THAN 1 KG	75220		78.185	3.524.306 *
			JAPAN	4.927	414.704
			KOREA, REPUBLIC OF	11.736	26.125
			THAILAND	3	200
			SINGAPORE	41.066	3.015.696
			MALAYSIA	11.258	24.114
			BRUNEI DARUSSALAM	121	21.930
			VIET NAM	14	213
			TANZANIA, UNITED REP. OF	196	260
			CAMEROON	4.702	3.546
			NIGERIA	3.410	3.410
			UNITED STATES	16	1.394
			CANADA	98	25
			UNITED KINGDOM	110	5.533
			FRANCE	129	6.936
			BELGIUM	399	220
8471411000	PERSONAL COMPUTERS EXCL 8471.30 WITH AT LEAST A CPU AND AN INPUT/OUTPUT	75230		9.033	497.173 *
			JAPAN	19	23.502

TABLE 4 : EXPORT BY COMMODITY AND COUNTRY OF DESTINATION
JANUARY - DECEMBER 2007

H S	COMMODITY DESCRIPTION	SITC	COUNTRY OF DESTINATION	NET WEIGHT (KG)	FOB VALUE (US \$)
			SINGAPORE	7.260	328.076
			MALAYSIA	66	700
			GHANA	64	60
			UNITED STATES	8	50
			UNITED KINGDOM	183	12.258
			GERMANY, FED. REP. OF	1.433	132.527
8471419000	OTH AUTOMATIC DATA PROCESSING MACHINES WITH AT LEAST A CPU AND AN INPUT/OUTPUT	75230		502.680	3.920.078 *
			JAPAN	74.714	215.738
			HONG KONG	6.003	16.295
			KOREA, REPUBLIC OF	234	66.954
			TAIWAN	125	2.977
			THAILAND	63.528	526.674
			SINGAPORE	45.196	697.277
			MALAYSIA	293.172	2.157.114
			BRUNEI DARUSSALAM	30	715
			VIET NAM	2.074	31.200
			MALDIVES	144	820
			PAKISTAN	4.248	13.056
			SRI LANKA	2.389	4.046
			JORDAN	2.200	2.100
			UNITED ARAB EMIRATES	180	95.575
			KENYA	978	4.370
			NIGERIA	1.700	4.700
			UGANDA	1.185	5.925
			MALAWI	100	500
			AUSTRALIA	91	8.252
			UNITED STATES	150	2.381
			CANADA	1.004	47.557
			BRAZIL	37	187
			URUGUAY	2.755	14.160
			FRANCE	350	1
			GERMANY, FED. REP. OF	68	1.004
			KAZAKHSTAN	25	500
8471491000	PERSONAL COMPUTERS EXCL 8471.30 PRESENTED IN FORM OF SYSTEMS	75230		225	4.159 *
			SINGAPORE	1	30
			MALAYSIA	22	1.373
			UNITED ARAB EMIRATES	192	37
			GERMANY, FED. REP. OF	10	2.719
8471499000	OTH AUTOMATIC DATA PROCESSING MACHINES PRESENTED IN FORM OF SYSTEMS	75230		82.342	1.803.463 *
			JAPAN	3.781	12.597
			HONG KONG	3	1.250
			KOREA, REPUBLIC OF	133	680
			TAIWAN	152	161
			CHINA	350	1.100
			PAPUA NEW GUINEA	200	645
			THAILAND	22	77.430
			SINGAPORE	69.057	1.396.992
			PHILIPPINES	130	250
			MALAYSIA	348	9.753
			INDIA	14	2.848
			BANGLADESH	104	450
			SRI LANKA	25	50
			YEMEN	86	100
			BAHRAIN	62	90
			MOROCCO	40	550
			GHANA	47	40
			NIGERIA	4.980	6.330
			AUSTRALIA	48	428
			MICRONESIA, FEDERATED ST/	900	64.128
			EAST TIMOR	45	200
			UNITED STATES	239	16.425
			NETHERLANDS	352	25.606
			FRANCE	346	12.906
			GERMANY, FED. REP. OF	541	140.285
			SWITZERLAND	10	2.979
			NORWAY	96	27.990
			ITALY	231	1.200
8471501000	PROCESSING UNITS FOR PERSONAL COMPUTER OTHER OF SUBHD 8471.41 OR 8471.49	75230		146.823	101.036 *
			JAPAN	4.187	1.245
			HONG KONG	141.512	21.165
			KOREA, REPUBLIC OF	415	577
			TAIWAN	112	7.991
			CHINA	28	1.726
			SINGAPORE	329	2.808
			PHILIPPINES	38	1.000
			VIET NAM	34	5.715
			GERMANY, FED. REP. OF	168	58.809
8471509000	OTH PROCESSING UNITS	75230		365.468	1.705.980 *

TABLE 4 : EXPORT BY COMMODITY AND COUNTRY OF DESTINATION
JANUARY - DECEMBER 2007

H S	COMMODITY DESCRIPTION	SITC	COUNTRY OF DESTINATION	NET WEIGHT (KG)	FOB VALUE (US \$)
	OTHER OF SUBHD 8471.41 OR 8471.49		JAPAN	333	2.607
			HONG KONG	3	160
			KOREA, REPUBLIC OF	10.599	5.537
			CHINA	18.199	30.594
			THAILAND	20	393
			SINGAPORE	218.925	807.864
			MALAYSIA	24.795	89.032
			CAMBODIA	25	360
			VIET NAM	775	16.410
			INDIA	221	12.922
			SRI LANKA	94	1.250
			UNITED ARAB EMIRATES	53	356
			EGYPT	3	190
			GHANA	121	126
			AUSTRALIA	241	2.100
			EAST TIMOR	2	60
			UNITED STATES	90.277	612.636
			UNITED KINGDOM	8	300
			FRANCE	233	12.414
			GERMANY, FED. REP. OF	372	103.990
			AUSTRIA	141	2.677
			ITALY	28	4.002
8471603000	COMPUTER KEYBOARDS	75260		129.287	3.565.945 *
			JAPAN	239	89
			KOREA, REPUBLIC OF	173	3.063
			TAIWAN	3.050	36.415
			CHINA	4.263	883.500
			THAILAND	960	553.140
			SINGAPORE	14.049	663.659
			PHILIPPINES	44	634
			MALAYSIA	9.366	40.492
			VIET NAM	3.697	11.000
			AUSTRALIA	32	20
			UNITED STATES	56.480	664.322
			BRAZIL	162	64.120
			GERMANY, FED. REP. OF	36.093	402.641
			HUNGARY	679	242.850
8471604000	X-YCOORDINATE INPUT DEVICES,INCLUDING MOUSE,LIGHT PENS,JOYSTICK,TRACK BALLS	75260		7.188	89.204 *
			JAPAN	5	46
			KOREA, REPUBLIC OF	6	95
			THAILAND	18	423
			SINGAPORE	567	8.006
			MALAYSIA	3	7
			AUSTRALIA	14	456
			GERMANY, FED. REP. OF	6.575	80.171
8471605000	PLOTTERS WHETHER INPUT/OUTPUT UNITS OF HEADING 84.71OR OF HEADING 9.17	75260		15.231	195.912 *
			SINGAPORE	274	23.540
			UNITED STATES	7.020	79.186
			CANADA	61	14.000
			GERMANY, FED. REP. OF	7.876	79.186
8471609000	OTHER INPUT/OUTPUT UNITS,WHETHER/ NOT CONTAIN STORG UNITSTHE SAME HOUSING	75260		14.549.065	249.370.749 *
			JAPAN	510.708	7.597.864
			HONG KONG	355.659	496.313
			KOREA, REPUBLIC OF	265.145	1.808.754
			TAIWAN	79.157	844.258
			CHINA	4.553.797	35.377.697
			THAILAND	96.692	271.543
			SINGAPORE	4.494.559	150.714.928
			PHILIPPINES	12.371	122.111
			MALAYSIA	263.584	378.223
			VIET NAM	6.612	69.612
			INDIA	27.266	151.976
			SRI LANKA	4.415	14.550
			UNITED ARAB EMIRATES	263.152	2.432.663
			QATAR	5.965	39.079
			CAMEROON	105	6.000
			AUSTRALIA	42.176	646.701
			UNITED STATES	1.132.035	16.989.029
			MEXICO	49.471	3.234.576
			CHILE	9.639	82.328
			ARGENTINA	28.917	246.984
			BRAZIL	1.086.555	7.083.981
			COLOMBIA	4.895	50.980
			UNITED KINGDOM	4.766	1.073.639
			NETHERLANDS	1.176.053	18.509.964
			FRANCE	55	70
			GERMANY, FED. REP. OF	53.820	787.632
			DENMARK	1	156

TABLE 4 : EXPORT BY COMMODITY AND COUNTRY OF DESTINATION
JANUARY - DECEMBER 2007

H S	COMMODITY DESCRIPTION	SITC	COUNTRY OF DESTINATION	NET WEIGHT (KG)	FOB VALUE (US \$)
			FINLAND	19.754	281.368
			ITALY	1.730	57.593
			HUNGARY	10	151
			RUSSIA FEDERATION	1	26
8471701000	FLOPPY DISK DRIVES	75270		12.215	421.473 *
			JAPAN	453	1.107
			HONG KONG	2	2
			KOREA, REPUBLIC OF	3.930	4.426
			SINGAPORE	6.764	408.724
			MALAYSIA	858	3.127
			AUSTRALIA	1	1
			UNITED STATES	3	3
			NETHERLANDS	112	3.960
			FRANCE	90	115
			GERMANY, FED. REP. OF	2	8
8471702000	HARD DISK DRIVES	75270		159.785	7.950.162 *
			JAPAN	195	3.119
			HONG KONG	3.432	6.135
			KOREA, REPUBLIC OF	18.037	19.983
			CHINA	1.611	114.972
			THAILAND	55	222
			SINGAPORE	85.947	5.079.351
			PHILIPPINES	26	318
			MALAYSIA	47.141	2.105.464
			PAKISTAN	450	167.241
			AUSTRALIA	101	637
			UNITED STATES	1.504	137.528
			NETHERLANDS	43	10.692
			FRANCE	35	45
			GERMANY, FED. REP. OF	39	2.454
			IRELAND	1.129	290.639
			HUNGARY	40	11.362
8471703000	TAPE DRIVES	75270		805	90.665 *
			SINGAPORE	663	65.311
			CANADA	110	25.000
			UNITED KINGDOM	2	4
			NETHERLANDS	21	250
			GERMANY, FED. REP. OF	9	100
8471704000	OPTICAL DISK DRIVES,INCLUDING CD-ROM DRIVES,DVD DRIVES & CD-R DRIVES	75270		9.512.566	445.214.633 *
			JAPAN	1.416.925	123.736.347
			HONG KONG	249.004	7.605.005
			KOREA, REPUBLIC OF	24.968	1.132.077
			TAIWAN	56.758	1.564.056
			CHINA	743.906	77.220.203
			MACAU	99	2.073
			THAILAND	14.708	340.398
			SINGAPORE	2.188.077	77.183.277
			PHILIPPINES	29.168	1.221.500
			MALAYSIA	317.784	22.785.150
			BRUNEI DARUSSALAM	880	232
			NEPAL	7.049	193.793
			VIET NAM	51.019	743.296
			INDIA	399.716	9.625.286
			PAKISTAN	9.430	211.427
			BANGLADESH	2.305	51.717
			SRI LANKA	517	11.033
			IRAN (ISLAMIC REPUBLIC OF)	26.623	1.278.805
			SAUDI ARABIA	7.451	174.164
			YEMEN	6.313	206.992
			OMAN	2	50
			TURKEY	47.263	1.692.340
			UNITED ARAB EMIRATES	295.685	6.433.350
			EGYPT	82.669	1.800.149
			LIBYAN ARAB JAMAHIRIYA	2.362	62.788
			ALGERIA	7.746	211.804
			NIGERIA	4.851	77.904
			SEYCHELLES	33	805
			SOUTH AFRICA	39.116	1.075.765
			AUSTRALIA	84.376	3.210.046
			NEW ZEALAND	118	1.928
			EAST TIMOR	23.088	467.382
			UNITED STATES	826.137	28.315.234
			CANADA	24.616	693.207
			MEXICO	162.668	3.673.027
			PANAMA	4.634	75.306
			BRAZIL	366.710	10.787.118
			NETHERLANDS ANTILLES	33	6.780
			UNITED KINGDOM	21.101	590.542

TABLE 4 : EXPORT BY COMMODITY AND COUNTRY OF DESTINATION
JANUARY - DECEMBER 2007

H S	COMMODITY DESCRIPTION	SITC	COUNTRY OF DESTINATION	NET WEIGHT (KG)	FOB VALUE (US \$)
			NETHERLANDS	1.536.991	45.414.511
			FRANCE	693	20.279
			GERMANY, FED. REP. OF	43.164	1.190.709
			BELGIUM	4.505	62.873
			FINLAND	5.328	153.360
			IRELAND	155.104	9.172.213
			SPAIN	4.706	149.436
			PORTUGAL	648	18.177
			HUNGARY	71.024	1.530.597
			POLAND	17.508	572.687
			ROMANIA	9.461	259.604
			UKRAINE	1.332	24.372
			MALTA	152	18.916
			CZECH REPUBLIC	113.468	2.129.155
			RUSSIA FEDERATION	2.574	35.388
8471705000	PROPRIETARY FPMAT STRGE DEVICE INCLUD ME- DIA THEREFOR F AUTOMAT. DT PROC.MACH	75270		9.461	200.687 *
			JAPAN	10	16
			HONG KONG	2.527	4.779
			TAIWAN	740	469
			SINGAPORE	6.032	184.619
			MALAYSIA	2	4
			UNITED STATES	150	10.800
8471709100	BACKUP MANAGEMENT SYSTEMS	75270		2.388	50.297 *
			JAPAN	54	4.236
			HONG KONG	3	3
			KOREA, REPUBLIC OF	2.161	8.402
			SINGAPORE	152	37.624
			PHILIPPINES	1	3
			MALAYSIA	4	14
			UNITED STATES	11	13
			UNITED KINGDOM	1	1
			GERMANY, FED. REP. OF	1	1
8471709900	OTHER STORAGE UNITS OF AUTOMATIC DATA PROCESSING MACHINE	75270		120.811	30.927.332 *
			JAPAN	14.357	1.323.275
			HONG KONG	633	44.367
			KOREA, REPUBLIC OF	21.133	27.806
			TAIWAN	58	417
			CHINA	6.327	468.147
			THAILAND	8.754	3.548.916
			SINGAPORE	64.401	25.376.337
			PHILIPPINES	1	1
			MALAYSIA	1.178	18.493
			UNITED STATES	2.355	66.602
			CANADA	8	2.000
			BELIZE	25	760
			UNITED KINGDOM	3	10
			NETHERLANDS	1.465	49.875
			FRANCE	86	110
			GERMANY, FED. REP. OF	26	215
			SWITZERLAND	1	1
8471801000	CONTROL AND ADAPTOR UNITS	75280		9.937	280.511 *
			JAPAN	31	9.475
			SINGAPORE	835	44.233
			PHILIPPINES	18	6
			MALAYSIA	5.171	21.866
			TURKEY	22	106.231
			UNITED ARAB EMIRATES	61	3.165
			SOUTH AFRICA	39	1.147
			AUSTRALIA	15	55
			UNITED STATES	3.515	75.490
			UNITED KINGDOM	17	25
			NETHERLANDS	82	648
			GERMANY, FED. REP. OF	131	18.170
8471807000	SOUND CARD AND VIDEO CARD	75280		17.653	66.773 *
			KOREA, REPUBLIC OF	15.422	60.000
			MALAYSIA	2.231	6.773
8471809000	OTHER UNITS OF AUTOMATIC DATA PROCESSING MACHINES	75280		174.557	3.254.756 *
			JAPAN	343	10.743
			HONG KONG	1.030	32.904
			KOREA, REPUBLIC OF	2.068	64.407
			TAIWAN	2.101	24.569
			CHINA	444	48.230
			THAILAND	1	95
			SINGAPORE	20.245	460.038
			PHILIPPINES	1	47
			MALAYSIA	1.510	9.181
			UNITED ARAB EMIRATES	3.470	79.774
			SOUTH AFRICA	488	12.641

TABLE 4 : EXPORT BY COMMODITY AND COUNTRY OF DESTINATION
JANUARY - DECEMBER 2007

H S	COMMODITY DESCRIPTION	SITC	COUNTRY OF DESTINATION	NET WEIGHT (KG)	FOB VALUE (US \$)
			AUSTRALIA	343	11.730
			NEW ZEALAND	9	235
			UNITED STATES	43.259	875.280
			CHILE	53	1.878
			UNITED KINGDOM	380	12.730
			NETHERLANDS	69.089	1.007.108
			FRANCE	24	1.035
			GERMANY, FED. REP. OF	348	32.906
			BELGIUM	10.163	297.940
			FINLAND	19.138	268.937
			SPAIN	50	2.348
8471901000	BAR CODE READERS	75280		9.691	331.667 *
			JAPAN	19	2.447
			HONG KONG	23	1.579
			KOREA, REPUBLIC OF	125	112
			SINGAPORE	5.269	108.845
			MALAYSIA	194	6.498
			UNITED STATES	1.487	1.829
			MEXICO	2.572	210.000
			GERMANY, FED. REP. OF	2	357
8471902000	OPTICAL CHARACTER READERS,DOCUMENT/ IMAGE SCANNERS	75290		809.658	12.174.138 *
			JAPAN	66.973	1.097.747
			KOREA, REPUBLIC OF	12.300	203.874
			TAIWAN	16.442	227.126
			CHINA	51.014	694.214
			SINGAPORE	84.880	1.217.095
			MALAYSIA	212	22.679
			AUSTRALIA	15.967	245.329
			UNITED STATES	153.359	2.349.224
			CANADA	20.367	282.522
			NETHERLANDS	375.405	5.644.666
			GERMANY, FED. REP. OF	42	5.687
			FINLAND	12.697	183.975
8471909000	OTHER UNITS AUTOMATIC DATA PROCESSING MACHINES	75290		859.243	14.191.270 *
			JAPAN	72.351	2.793.271
			HONG KONG	478.503	4.994.383
			KOREA, REPUBLIC OF	2.151	30.190
			TAIWAN	1.098	56.913
			CHINA	46.727	419.371
			THAILAND	1.604	59.262
			SINGAPORE	62.460	1.310.506
			PHILIPPINES	60.234	1.361.630
			MALAYSIA	7.192	110.120
			VIET NAM	183	10.098
			MALDIVES	75	750
			INDIA	880	36.418
			SRI LANKA	400	600
			KUWAIT	22	100
			UNITED ARAB EMIRATES	47	898
			TANZANIA, UNITED REP. OF	250	1.450
			KENYA	150	1.018
			UGANDA	99	693
			SOUTH AFRICA	143	405
			AUSTRALIA	1.827	30.803
			UNITED STATES	36.804	897.348
			CANADA	25	2.525
			UNITED KINGDOM	4.993	241.796
			NETHERLANDS	62.664	889.867
			FRANCE	339	5.349
			GERMANY, FED. REP. OF	1.267	55.205
			BELGIUM	750	2.403
			SWEDEN	1.150	17.300
			FINLAND	14.329	204.565
			IRELAND	99	650.302
			ITALY	103	1.539
			SPAIN	124	2.217
			UKRAINE	200	1.975
8472101000	DUPLICATING MACHINES, ELECTRICALLY OPERATED	75191		20.957	82.514 *
			JAPAN	241	91
			SINGAPORE	20.708	82.321
			NETHERLANDS	8	102
8472102000	DUPLICATING MACHINES, NOT ELECTRICALLY OPERATED	75191		6.277	7.417 *
			JAPAN	6.152	3.846
			SINGAPORE	125	3.571
8472301000	MACHIN FOR SORTING/FOLDING MAIL/FOR INSERTING MAIL IN ENVELOPES,ELECTRIC	75193		71	907 *
			SINGAPORE	71	907
8472902000	ELECTRONIC FINGERPRINT IDENTIFICATION SYSTEM	75199		1	30 *
			SINGAPORE	1	30

TABLE 4 : EXPORT BY COMMODITY AND COUNTRY OF DESTINATION
JANUARY - DECEMBER 2007

H S	COMMODITY DESCRIPTION	SITC	COUNTRY OF DESTINATION	NET WEIGHT (KG)	FOB VALUE (US \$)
8472903000	OTHER OFFICE MACHINES,ELECTRICALLY OPERATED	75199	JAPAN	15.996	353.208 *
			SINGAPORE	11.372	259.158
			VIET NAM	4.501	84.795
			INDIA	4	1.050
			INDIA	119	8.205
8472909000	OTHER OFFICE MACHINES,NOT ELECTRICALLY OPERATED	75199	HONG KONG	70.039	513.091 *
			SINGAPORE	12	168
			MALAYSIA	1.693	23.484
			MALAYSIA	68.334	489.439
8473101000	PRINTED CIRCUIT ASSEMBLIES FOR WORD-PROCESSING	75991	JAPAN	37.980	704.851 *
			HONG KONG	317	4.396
			CHINA	3	4.574
			THAILAND	15	13.749
			SINGAPORE	4	3.640
			PHILIPPINES	37.630	676.837
			PHILIPPINES	3	1.500
			MALAYSIA	8	155
8473109000	OTHER PARTS & ACCESS OF THE MACH OF HEADING 84.69	75991	JAPAN	550.598	2.251.096 *
			HONG KONG	2.022	18.725
			KOREA, REPUBLIC OF	18.661	219.079
			TAIWAN	313	40.442
			CHINA	2.197	58.571
			MACAU	7.550	529.114
			SINGAPORE	546	31.736
			MALAYSIA	509.685	1.230.419
			INDIA	7.986	15.432
			AUSTRALIA	40	6.000
			UNITED STATES	70	1
			GERMANY, FED. REP. OF	318	515
			GERMANY, FED. REP. OF	1.210	101.062
			GERMANY, FED. REP. OF	23.402	371.858 *
8473210000	PARTS & ACCESS ELECTRONIC CALCULATING MACH SUB 847.1, 847.21/847.29	75995	HONG KONG	53	16.000
			SINGAPORE	22.287	273.355
			MALAYSIA	990	66.181
			UNITED KINGDOM	72	16.322
			UNITED KINGDOM	317.405	7.879.129 *
8473290000	PARTS & ACCESS OF OTHER MACHINES OF HEADING 84.7	75995	JAPAN	43.242	1.738.245
			HONG KONG	230	6.812
			TAIWAN	4.634	27.107
			CHINA	9.864	296.177
			SINGAPORE	1.961	133.647
			PHILIPPINES	1	1
			MALAYSIA	126.104	725.481
			SRI LANKA	13	29
			SOUTH AFRICA	5	26
			UNITED STATES	4.479	32.871
			UNITED KINGDOM	53.313	840.603
			NETHERLANDS	28	107
			FRANCE	46.793	3.936.732
			GERMANY, FED. REP. OF	26.715	141.059
GREECE	2	159			
MALTA	21	73			
8473301000	ASSEMBLED PRINTED CIRCUIT BOARDS FOR MACHINES OF HEADING 84.71	75997	JAPAN	1.157.318	393.409.130 *
			HONG KONG	36.165	868.630
			KOREA, REPUBLIC OF	656	102.925
			TAIWAN	397	22.158
			TAIWAN	272	5.403
			CHINA	1.387	47.294
			THAILAND	3.537	602.953
			SINGAPORE	695.533	386.033.974
			PHILIPPINES	2	401
			MALAYSIA	389.400	3.899.111
			VIET NAM	78	390
			INDIA	4	1.263
			SUDAN	1.300	195.663
			UNITED STATES	5.637	1.089.643
			PUERTO RICO	1.526	31.077
			UNITED KINGDOM	104	23.463
			NETHERLANDS	1	162
			FRANCE	1	123
			GERMANY, FED. REP. OF	21.259	483.206
SWITZERLAND	45	10			
RUSSIA FEDERATION	14	1.281			
8473309000	PARTS & ACCESS OF OTHER MACHINES OF HEADING 84.71	75997	JAPAN	5.233.697	210.768.431 *
			HONG KONG	40.089	3.645.575
			KOREA, REPUBLIC OF	243.896	1.338.112
			KOREA, REPUBLIC OF	54.136	472.158
			TAIWAN	4.494	98.638

TABLE 4 : EXPORT BY COMMODITY AND COUNTRY OF DESTINATION
JANUARY - DECEMBER 2007

H S	COMMODITY DESCRIPTION	SITC	COUNTRY OF DESTINATION	NET WEIGHT (KG)	FOB VALUE (US \$)
			CHINA	563.435	2.805.845
			THAILAND	11.225	201.855
			SINGAPORE	3.311.336	157.788.640
			PHILIPPINES	6.805	614.058
			MALAYSIA	343.267	18.122.539
			VIET NAM	256.208	1.088.041
			INDIA	16.871	23.002
			SAUDI ARABIA	65	380
			OMAN	8	600
			UNITED ARAB EMIRATES	2.934	98.537
			BAHRAIN	120	412
			MOROCCO	50	10
			KENYA	49	49
			NIGERIA	1.100	1.100
			UGANDA	192	192
			SWAZILAND	28	38.232
			SOUTH AFRICA	6	6.579
			AUSTRALIA	487	17.271
			UNITED STATES	169.182	11.098.808
			MEXICO	7.285	2.535.735
			ARGENTINA	246	16.235
			PERU	154	13.627
			PUERTO RICO	889	101.098
			UNITED KINGDOM	70	42.706
			NETHERLANDS	143.701	8.690.831
			FRANCE	35.878	1.313.071
			GERMANY, FED. REP. OF	2.092	114.538
			AUSTRIA	100	3.060
			SWITZERLAND	176	36.641
			SWEDEN	62	12.970
			FINLAND	106	25.350
			IRELAND	14.429	244.146
			ITALY	452	12.055
			HUNGARY	1.901	137.880
			SLOVAKIA	52	1.568
			CZECH REPUBLIC	80	6.195
			RUSSIA FEDERATION	41	92
8473401100	PARTS INCLUDING PRINTED CIRCUIT ASSEMB FOR MACHINES OF HEADING 84.72	75993	UNITED KINGDOM	399	42.496 *
8473401900	OTHER PARTS&ACCESSORIES OF THE MACH OF HEADING 84.72, FOR ELECTRIC OPERATE	75993	JAPAN	44.455	8.966.590 *
			CHINA	9.429	20.097
			SINGAPORE	302	7.998
			MALAYSIA	1.271	164.428
			AUSTRALIA	60	226
			FIJI	1.000	500
			UNITED STATES	4	29
			UNITED KINGDOM	21.923	7.397.624
			FRANCE	9.352	1.244.094
			GERMANY, FED. REP. OF	236	47.953
			BELGIUM	768	56.121
			SWITZERLAND	61	23.902
			FINLAND	4	3.308
8473402000	OTHER PARTS&ACCESSORIES OF THE MACH HEADING 84.72, FOR NON ELECTRIC OPERATE	75993	FINLAND	45	310
			HONG KONG	4.934	1.692.718 *
			UNITED STATES	1	2
8473501100	PARTS&ACCESSORIES SUITABLE FOR USE WITH MACH OF HEADING 84.71, ELECTRIC	75980	UNITED STATES	4.933	1.692.716
			JAPAN	3.286.142	43.033.137 *
			HONG KONG	2.477	143.600
			CHINA	5.898	81.979
			THAILAND	2	12
			SINGAPORE	16.756	370.405
			UNITED STATES	3.230.232	41.989.390
			UNITED KINGDOM	16.325	232.569
			IRELAND	18	184
8473501900	PARTS&ACCESSORIES SUITABLE FOR USE WITH MACH HEAD 84.69 & 84.72, ELECTRIC	75980	IRELAND	14.434	214.998
			JAPAN	245.208	6.308.903 *
			HONG KONG	34.605	1.614.795
			TAIWAN	3.204	599.890
			CHINA	190	7.927
			THAILAND	850	58.396
			SINGAPORE	1.325	34.114
			PHILIPPINES	78.689	930.038
			MALAYSIA	49.841	1.288.425
			UNITED STATES	69.386	331.708
			IRELAND	6.257	1.042.632
8473502000	PART&ACCES SUITABLE FOR USE WITH MACH OF HEADING 84.69-84.72, NON-ELECTRIC	75980	IRELAND	861	400.978
			SINGAPORE	2.849	239.954 *
				2.849	239.954

TABLE 4 : EXPORT BY COMMODITY AND COUNTRY OF DESTINATION
JANUARY - DECEMBER 2007

H S	COMMODITY DESCRIPTION	SITC	COUNTRY OF DESTINATION	NET WEIGHT (KG)	FOB VALUE (US \$)
8474101000	SORTING,SCREENING,SEPARATING/WASHING MACHINES, ELECTRICALLY OPERATED	72831	JAPAN	35.620	69.656 *
			KOREA, REPUBLIC OF	9	1.079
			AUSTRALIA	700	297
8474102000	SORTING,SCREENING,SEPARATING/WASHING MACHINES, NOT ELECTRICALLY OPERATED	72831	SINGAPORE	34.911	68.280
8474201100	CRUSHING/GRINDING MACHINES FOR STONE ELECTRICALLY OPERATED	72832	SINGAPORE	1	7 *
			JAPAN	1	7
			TAIWAN	47.240	96.100 *
8474201900	CRUSHING/GRINDING MACH FOR EARTH,ORES OTH MINERAL SUBSTANCES,ELECTRIC OPERAT	72832	AUSTRALIA	3.240	1.600
			JAPAN	25.000	39.500
			KOREA, REPUBLIC OF	19.000	55.000
8474202100	CRUSHING/GRINDING MACH FOR STONE NOT ELECTRICALLY OPERATED	72832	SINGAPORE	23.194	417.142 *
			TAIWAN	13.170	409.817
			MALAYSIA	8.200	2.985
			ITALY	1.624	4.140
			SINGAPORE	200	200
8474202900	CRUSHING/GRINDING MACH FOR EARTH,ORES OTH MINERAL SUBSTANCES,NOT ELECTRIC	72832	AUSTRALIA	2.887	4.400 *
			JAPAN	766	900
			TAIWAN	2.121	3.500
8474311000	CONCRETE/MORTAR MIXERS, ELECTRICALLY OPERATED	72833	SINGAPORE	4.159	1.417 *
			JAPAN	315	61
			TAIWAN	1.743	460
			SINGAPORE	2.101	896
			SINGAPORE	95.032	273.414 *
8474312000	CONCRETE/MORTAR MIXERS, NOT ELECTRICALLY OPERATED	72833	MALAYSIA	8.918	30.084
			VIET NAM	66.000	93.965
			NEW ZEALAND	19.500	147.315
8474321000	MACH FOR MIXING MINERAL SUBSTANCES WITH BITUMEN,ELECTRICALLY OPERATED	72833	UNITED KINGDOM	64	200
			JAPAN	550	1.850
			CHINA	225	182 *
8474322000	MACH FOR MIXING MINERAL SUBSTANCES WITH BITUMEN,NOT ELECTRICALLY OPERATED	72833	JAPAN	225	182
			CHINA	12.388	207.943 *
			SINGAPORE	7.382	112.178
8474391000	OTHER MIXING/KNEADING MACHINES ELECTRICALLY OPERATED	72833	SINGAPORE	5.006	95.765
			JAPAN	1.010	4.245 *
			TAIWAN	1.010	4.245
			CHINA	123.640	458.355 *
			PHILIPPINES	17.900	12.000
8474392000	OTHER MIXING/KNEADING MACHINES NOT ELECTRICALLY OPERATED	72833	MALAYSIA	45	471
			AUSTRALIA	1.000	7.695
			PHILIPPINES	4.605	138.189
			CHINA	100.090	300.000
			AUSTRALIA	1.359	8.928 *
8474801000	MACH FOR AGGLOMERATING,SHAPING/MAULD SOLID MINERAL FUELS,ELECTRIC OPERAT	72834	AUSTRALIA	1.359	8.928 *
			JAPAN	77.886	268.994 *
			CHINA	205	93.708
			SINGAPORE	640	12.024
			SRI LANKA	61.792	73.192
			MEXICO	11.449	30.000
8474802000	MACH FOR AGGLOMERATING,SHAPING/MOULD SOLID MINERAL FUELS,NOT ELECT. OPERAT	72834	JAPAN	3.800	60.070
			CHINA	52.672	130.033 *
			MALAYSIA	1.402	726
			VIET NAM	21.145	66.030
			SENEGAL	17.435	30.873
			BENIN	7.000	25.000
			JAPAN	3.788	2.400
			CHINA	1.902	5.004
			MALAYSIA	22.527.631	36.631.470 *
			INDIA	112	108.108
8474901000	PARTS OF MACH FOR HEADING 8474.10 TO 8474.8 OF ELECTRIC OPERATED MACHINES	72839	KOREA, REPUBLIC OF	55	4.255
			TAIWAN	32.150	104.769
			CHINA	287.846	498.775
			MONGOLIA	191.212	379.454
			PAPUA NEW GUINEA	584.183	1.349.376
			THAILAND	384.660	756.138
			SINGAPORE	123.565	1.239.669
			PHILIPPINES	145.888	234.225
			MALAYSIA	14.022	66.935
			INDIA	140.205	234.906
			KENYA	727.962	1.597.599
			GHANA	1.966.575	3.338.709
			GUINEA	294.675	570.424
			COTE D'IVOIRE	198.429	309.641
			SOUTH AFRICA	1.995.886	2.482.144
			AUSTRALIA	9.760.261	15.231.313
			NEW CALEDONIA	2.736	9.226
			UNITED STATES	2.715.718	3.612.155
			CANADA	9.239	25.554
			CHILE	735.921	1.146.042

TABLE 4 : EXPORT BY COMMODITY AND COUNTRY OF DESTINATION
JANUARY - DECEMBER 2007

H S	COMMODITY DESCRIPTION	SITC	COUNTRY OF DESTINATION	NET WEIGHT (KG)	FOB VALUE (US \$)
			ARGENTINA	123.465	187.476
			BOLIVIA	10.017	17.245
			PERU	1.274.368	1.781.786
			NETHERLANDS	320.383	400.500
			GERMANY, FED. REP. OF	131	11.911
			SWITZERLAND	837	3.806
			SWEDEN	148.144	293.913
			FINLAND	337.816	612.205
			ITALY	1.170	23.211
8474902000	PARTS OF MACH FOR HEADING 8474.10 TO 8474.8 OF NOT ELECTRIC OPERAT MACH	72839		57.547	439.985 *
			KOREA, REPUBLIC OF	7.120	79.534
			SINGAPORE	2.999	2.548
			MALAYSIA	44.029	294.138
			BAHRAIN	3.299	40.588
			ITALY	100	23.177
8475101000	MACH FOR ASSEMBL ELECTRIC/ELECTRONIC LAMPS TUBES/VALVES,ELECTRIC OPERAT	72841		12.466	205.064 *
			JAPAN	93	7.083
			SINGAPORE	1.041	9.961
			IRAN (ISLAMIC REPUBLIC OF)	11.300	188.000
			FINLAND	32	20
8475210000	MACHINES FOR MAKING OPTICAL FIBRES AND PREFORMS THEREOF	72841		6.812	68.671 *
			KOREA, REPUBLIC OF	70	1.300
			SINGAPORE	6.742	67.371
8475290000	OTHER MACHINES FOR MANUFACTURING/ HOT WORKING GLASS/GLASSWARE	72841		79.115	1.023.308 *
			HONG KONG	250	9.948
			KOREA, REPUBLIC OF	11	127
			TAIWAN	200	1.250
			CHINA	65.508	78.340
			THAILAND	647	323
			SINGAPORE	9.619	739.245
			MALAYSIA	834	8.138
			BRUNEI DARUSSALAM	102	21.626
			VIET NAM	73	2.935
			UNITED STATES	1.315	17.760
			GERMANY, FED. REP. OF	480	117.841
			AUSTRIA	63	25.687
			SWITZERLAND	13	88
8475901000	PARTS OF MACHINE FOR HEADING 8475.10 TO 8475.29 OF ELECTRIC OPERATED MACHIN	72851		65.659	3.530.883 *
			JAPAN	35.108	2.726.626
			KOREA, REPUBLIC OF	8.400	79.020
			CHINA	1.090	4.800
			THAILAND	260	4.650
			SINGAPORE	4.474	133.603
			MALAYSIA	754	1.482
			VIET NAM	2.190	1.856
			INDIA	4.424	13.756
			NETHERLANDS	34	15.200
			GERMANY, FED. REP. OF	8.925	549.890
8475902000	PARTS OF MACHINE FOR HEADING 8475.10 TO 8475.29 OF NOT ELECT. OPERATED MACH	72851		2.675	38.027 *
			SINGAPORE	45	5.766
			UNITED STATES	36	1.867
			BELGIUM	2.594	30.394
8476210000	AUTOMATIC BEVERAGE-VENDING MACHIN, INCORPORATING HEATING/REFRIGERATING	74595		546	16.568 *
			CHINA	46	204
			SINGAPORE	500	16.364
8476290000	OTHER AUTOMATIC BEVERAGE-VENDING MACHINES	74595		12.076.901	8.443.304 *
			JAPAN	12.075.842	8.432.979
			THAILAND	550	8.168
			TANZANIA, UNITED REP. OF	136	180
			ITALY	373	1.977
8476890000	OTHER AUTOMATIC GOODS-VENDING MACHINES	74595		119	4.180 *
			KOREA, REPUBLIC OF	51	3.613
			SINGAPORE	68	567
8476901000	PARTS OF AUTOMATIC GOODS-VEND MACH INCORPOR HEATING/REFRIGER,ELECT.OPERAT	74597		976.949	1.089.764 *
			JAPAN	976.800	1.081.516
			KOREA, REPUBLIC OF	149	8.248
8476909000	PARTS OF AUTOMATIC GOODS-VENDING MACH	74597		8.741	45.579 *
			JAPAN	6.298	17.736
			PARAGUAY	2.400	27.656
			ITALY	43	187
8477101000	INJECTION-MOULDING MACHINES FOR MOULDING RUBBER	72842		486.373	1.311.732 *
			JAPAN	1.317	176.531
			HONG KONG	10.120	50.016
			KOREA, REPUBLIC OF	12.000	33.940
			TAIWAN	139.531	341.285
			SINGAPORE	185.252	409.732
			PHILIPPINES	20.704	24.731
			MALAYSIA	82.309	243.948

TABLE 4 : EXPORT BY COMMODITY AND COUNTRY OF DESTINATION
JANUARY - DECEMBER 2007

H S	COMMODITY DESCRIPTION	SITC	COUNTRY OF DESTINATION	NET WEIGHT (KG)	FOB VALUE (US \$)
			PAKISTAN	13.000	9.000
			SAUDI ARABIA	22.139	22.548
			NETHERLANDS	1	1
8477103100	P.V.C. INJECTION MOULDING MACHINE	72842		62.681	308.225 *
			KOREA, REPUBLIC OF	2.918	12.000
			TAIWAN	5.800	28.200
			THAILAND	5.878	8.078
			SINGAPORE	40	1.000
			MALAYSIA	2.370	3.947
			VIET NAM	45.675	255.000
8477103900	OTHER INJECTION-MOULDING MACHINES FOR MOULDING PLASTICS	72842		219.230	5.323.636 *
			JAPAN	1.343	102.867
			KOREA, REPUBLIC OF	7.831	13.503
			TAIWAN	4.410	15.800
			THAILAND	24.000	80.000
			SINGAPORE	144.041	3.601.622
			MALAYSIA	30.967	1.443.125
			MYANMAR (FORM. BURMA)	1.060	44.100
			VIET NAM	4.689	6.625
			FRANCE	123	12.500
			GERMANY, FED. REP. OF	6	178
			AUSTRIA	310	1.186
			SWITZERLAND	450	2.130
8477201000	EXTRUDERS FOR EXTRUDING RUBBER	72842		42.976	80.911 *
			JAPAN	483	540
			CHINA	36.450	44.646
			THAILAND	1.543	2.000
			MALAYSIA	4.500	33.725
8477202000	EXTRUDERS FOR EXTRUDING PLASTICS	72842		366.785	2.126.212 *
			JAPAN	10.233	150.514
			KOREA, REPUBLIC OF	129.824	145.139
			TAIWAN	22.332	54.968
			SINGAPORE	34.921	80.668
			PHILIPPINES	47.750	96.137
			MALAYSIA	10.711	81.021
			INDIA	69.340	1.440.000
			AUSTRALIA	1.399	26.000
			UNITED STATES	40.275	51.765
8477300000	BLOW MOULDING MACHINES	72842		3.069	20.700 *
			TAIWAN	1.290	200
			CHINA	64	300
			MALAYSIA	1.515	19.200
			VIET NAM	200	1.000
8477401000	VACUUM MOULDING & OTHER THERMO FORMING FOR MOULDING/FORMING RUBBER	72842		1.001	3.934 *
			HONG KONG	1	743
			TAIWAN	1.000	3.191
8477402000	VACUUM MOULDING & OTHER THERMO FORMING FOR MOULDING/FORMING PLASTICS	72842		12.131	282.040 *
			JAPAN	151	105.252
			HONG KONG	4	2.843
			TAIWAN	1.631	6.755
			CHINA	1	47
			SINGAPORE	2.054	109.337
			MALAYSIA	8.290	57.806
8477510000	MACH FOR MOULD/RETREAD PNEUMT TYRES, FOR MOULDING/OTHSWIE FORMING INNER TUB	72842		135	1.805 *
8477591000	OTHER MACHINE FOR MOULDING/OTHERWISE- FORMING FOR RUBBER	72842	GERMANY, FED. REP. OF	135	1.805
			JAPAN	280	2.565
			HONG KONG	1.021	520
			KOREA, REPUBLIC OF	60	4
			CHINA	200.700	109.980
			THAILAND	5.788	7.500
			SINGAPORE	10.300	8.352
			ITALY	99	1
8477592000	OTHER MACHINE FOR MOULDING/OTHERWISE- FORMING FOR PLASTICS	72842		57.323	342.766 *
			HONG KONG	16.062	2.186
			KOREA, REPUBLIC OF	8.679	8.600
			MALAYSIA	12.588	8.582
			UNITED STATES	19.994	323.398
8477801000	OTHER MACHINERY FOR RUBBER, ELECTRICALLY OPERATED	72842		20.335	316.475 *
			JAPAN	202	40.894
			KOREA, REPUBLIC OF	2.750	5.000
			THAILAND	509	1.292
			SINGAPORE	230	5.304
			MALAYSIA	4.600	28.598
			TURKEY	12.044	235.387
8477802000	OTHER MACH FOR RUBBER,NOT ELECTRICALLY OPERATED	72842		60.088	213.597 *
			KOREA, REPUBLIC OF	1.204	71.097
			TAIWAN	3.000	16.000

TABLE 4 : EXPORT BY COMMODITY AND COUNTRY OF DESTINATION
JANUARY - DECEMBER 2007

H S	COMMODITY DESCRIPTION	SITC	COUNTRY OF DESTINATION	NET WEIGHT (KG)	FOB VALUE (US \$)
			CHINA	180	925
			MALAYSIA	46.082	63.375
			NIGERIA	5.072	34.200
			AUSTRALIA	4.550	28.000
8477803100	LAMINATION PRESSES FOR THE MANUFACTURE OF PCB/PWBS	72842	JAPAN	11.765	125.318 *
			SINGAPORE	1.600	4.240
			MALAYSIA	215	1.078
8477803900	OTHER MACHINERY FOR PLASTICS, ELECTRICALLY OPERATED	72842	MALAYSIA	9.950	120.000
			JAPAN	134.346	830.139 *
			KOREA, REPUBLIC OF	1.044	169.238
			SINGAPORE	45	30
			MALAYSIA	121.611	582.691
			UNITED STATES	5.663	20.000
			SWEDEN	4.907	46.450
			ITALY	400	800
			GREECE	492	7.950
8477804000	OTHER MACHINERY FOR PLASTICS, NOT ELECTRICALLY OPERATED	72842	JAPAN	184	2.980
			SINGAPORE	6.453	71.749 *
			MALAYSIA	1.200	40.749
			VIET NAM	3.853	10.000
8477901000	PARTS OF ELECTRICALLY OPERATED MACH FOR WORKING RUBBER/PRODUCTS FROM RUBBER	72852	VIET NAM	1.400	21.000
			JAPAN	25.867	535.692 *
			KOREA, REPUBLIC OF	989	37.040
			TAIWAN	6.020	37.530
			CHINA	145	451
			THAILAND	240	465
			SINGAPORE	126	27.713
			MALAYSIA	2.105	406.079
			UNITED STATES	234	24.915
			GERMANY, FED. REP. OF	16.000	1.460
			ITALY	2	38
8477902000	PART OF NONELECTRIC OPERATED MACH FOR WORKING RUBBER/FROM THE MANUFACTURE OF RUBBER	72852	ITALY	6	1
			JAPAN	58.964	628.654 *
			HONG KONG	7.598	231.955
			KOREA, REPUBLIC OF	2	300
			TAIWAN	32.589	77.139
			CHINA	2.334	3.455
			THAILAND	361	1.382
			SINGAPORE	290	1.561
			MALAYSIA	2.090	70.347
			UNITED KINGDOM	825	24.270
			GERMANY, FED. REP. OF	5.346	199.878
			AUSTRIA	181	757
			ITALY	7.040	579
8477903200	PARTS OF LAMINATION PRESSES FROM THE MANUFACTURE OF PCB/PWBS	72852	ITALY	308	17.031
			TAIWAN	39	100 *
8477903900	OTHER PARTS NOT IN 8477.90.31-32	72852	TAIWAN	39	100
			JAPAN	286.813	1,014.557 *
			HONG KONG	28.183	206.953
			KOREA, REPUBLIC OF	25.288	22.231
			TAIWAN	4.150	19.420
			CHINA	22	1.950
			SINGAPORE	73.760	42.791
			PHILIPPINES	140.956	626.564
			MALAYSIA	1	20
			VIET NAM	96	329
			UNITED STATES	5.577	44.872
			CANADA	126	4.807
			UNITED KINGDOM	32	6.286
			ITALY	1.405	2.641
8477904000	PART OF NON ELECT. MACH FROM WORKING PLASTIC MATERIAL /MANUFACTURE OF PRODUCT FROM PLASTIC MATERIAL	72852	ITALY	7.217	35.693
			JAPAN	5.464	95.381 *
			HONG KONG	2.899	76.578
			TAIWAN	1.000	967
			SINGAPORE	640	100
			MALAYSIA	208	832
8478101000	MACHINERY FOR PREPARING/MAKING UP TOBACCO, ELECTRICALLY OPERATED	72843	MALAYSIA	717	16.904
			JAPAN	209.209	1,570.326 *
			THAILAND	118	674
			SINGAPORE	910	2,590
			PHILIPPINES	134.215	406.087
			MALAYSIA	13.020	36.500
			MYANMAR (FORM. BURMA)	12.289	64.589
			INDIA	17.000	525.000
			SENEGAL	9.500	115.000
			UNITED STATES	250	806
			NETHERLANDS	7.190	44.152
				4.000	28.329

TABLE 4 : EXPORT BY COMMODITY AND COUNTRY OF DESTINATION
JANUARY - DECEMBER 2007

H S	COMMODITY DESCRIPTION	SITC	COUNTRY OF DESTINATION	NET WEIGHT (KG)	FOB VALUE (US \$)			
8478102000	MACHINERY FOR PREPARING/MAKING UP TOBACCO, NOT ELECTRICALLY OPERATED	72843	SWITZERLAND	6.500	101.117			
			ITALY	4.217	245.482			
			HONG KONG	52	806			
			KOREA, REPUBLIC OF	1.738	10.350			
			CHINA	23.300	7.446			
			THAILAND	1.133	41.259			
			SINGAPORE	68.174	407.232			
			MALAYSIA	448	8.395			
			KENYA	1.100	1.825			
			AUSTRALIA	4.463	24.503			
			UNITED STATES	180.504	1.163.745			
			CANADA	540	20.112			
			UNITED KINGDOM	4.704	24.015			
			NETHERLANDS	8.704	46.124			
8478901000	PART OF CIGAR/CIGARETTE ELECTRICALLY OPERATED MACH	72853	GERMANY, FED. REP. OF	179.886	1.222.108			
			BELGIUM	67.685	637.332			
			HUNGARY	1.112	5.244			
			JAPAN	47.758	814.022 *			
			CHINA	7.160	78.819			
			SINGAPORE	53	145			
			PHILIPPINES	10.557	27.892			
			MALAYSIA	406	400			
			VIET NAM	9.575	189.287			
			PAKISTAN	268	919			
			GERMANY, FED. REP. OF	10.319	78.438			
			BELGIUM	1.515	353.826			
			ITALY	200	75.715			
			8478902000	PART OF CIGAR/CIGARETTE, NON ELECTRICALLY OPERATED MACH	72853	JAPAN	7.705	8.581
SINGAPORE	65.479	251.550 *						
PHILIPPINES	65.356	248.829						
UNITED STATES	110	1.931						
8479101000	MACHINERY FR PUBLIC WORKS, BUILDING/THE LIKE ELECTRICALLY OPERATED	72348	JAPAN	13	790			
			HONG KONG	122.463	487.362 *			
			CHINA	70.051	120.365			
			SINGAPORE	3.074	8.035			
			PHILIPPINES	29.702	290.000			
			MALAYSIA	1.178	5.532			
			UNITED ARAB EMIRATES	1	1.000			
			AUSTRALIA	1.559	16.397			
			JAPAN	5.135	28.053			
			SINGAPORE	11.763	17.980			
			PHILIPPINES	29.216	23.396 *			
			MALAYSIA	7.900	6.117			
			NETHERLANDS	19.076	11.920			
			AUSTRALIA	2.240	5.359			
8479201100	MACHINERY FOR MAKING PALM OIL ELECTRICALLY OPERATED	72721	JAPAN	8.758	93.581 *			
			MALAYSIA	8.758	93.581 *			
8479201900	MACHINERY FOR PREPARING PALM OIL ELECTRICALLY OPERATED	72721	NORWAY	651	79.642 *			
8479202900	MACHINERY FOR PREPARING PALM OIL NOT ELECTRICALLY OPERATED	72721	TAIWAN	28.647	228.547 *			
8479301000	PRESSES FOR THE MANUFACTURE OF PARTICLE BOARD ELECTRICALLY OPERATED	72844	SINGAPORE	40	40			
			NIGERIA	27.561	197.646			
			JAPAN	1.046	30.861			
			PHILIPPINES	27.218	439.379 *			
			VIET NAM	3.725	400.275			
			CANADA	3.500	8.400			
			JAPAN	7.246	10.591			
			PHILIPPINES	12.747	20.113			
			VIET NAM	15.100	14.000 *			
			SINGAPORE	15.100	14.000 *			
			NETHERLANDS	31	5.262 *			
			NETHERLANDS	31	5.262 *			
			NETHERLANDS	10.943	137.555 *			
			NETHERLANDS	530	10.294			
8479401000	ROPE/CABLE MAKING MACH, ELECTRICALLY OPERATED	72849	SINGAPORE	4.473	117.171			
			NETHERLANDS	4.889	7.625			
			NETHERLANDS	1.051	2.465			
			NETHERLANDS	11.446	46.161 *			
			NETHERLANDS	435	3.500			
			NETHERLANDS	10.721	40.621			
			NETHERLANDS	290	2.040			
			NETHERLANDS	124.928	1.209.368 *			
			NETHERLANDS	625	29.242			
			NETHERLANDS	1	26			
			NETHERLANDS	5.866	71.115			
			NETHERLANDS	42.573	15.345			
			NETHERLANDS	450	69.300			
			8479500000	INDUSTRIAL ROBOTS, NOT ELSEWHERE SPECIFIED/INCLUDED	72849	NETHERLANDS	1.051	2.465
NETHERLANDS	11.446	46.161 *						
NETHERLANDS	435	3.500						
NETHERLANDS	10.721	40.621						
NETHERLANDS	290	2.040						
NETHERLANDS	124.928	1.209.368 *						
NETHERLANDS	625	29.242						
NETHERLANDS	1	26						
NETHERLANDS	5.866	71.115						
NETHERLANDS	42.573	15.345						
NETHERLANDS	450	69.300						
8479600000	EVAPORATIVE AIR COOLERS	72849				NETHERLANDS	1.051	2.465
						NETHERLANDS	11.446	46.161 *
						NETHERLANDS	435	3.500
			NETHERLANDS	10.721	40.621			
			NETHERLANDS	290	2.040			
			NETHERLANDS	124.928	1.209.368 *			
			NETHERLANDS	625	29.242			
			NETHERLANDS	1	26			
			NETHERLANDS	5.866	71.115			
			NETHERLANDS	42.573	15.345			
			NETHERLANDS	450	69.300			
			8479811000	OTH MACH&MECHANICAL APPLIANCE FOR TREATING METAL, ELECTRICALLY OPERATED	72846	NETHERLANDS	1.051	2.465
						NETHERLANDS	11.446	46.161 *
						NETHERLANDS	435	3.500
NETHERLANDS	10.721	40.621						
NETHERLANDS	290	2.040						
NETHERLANDS	124.928	1.209.368 *						
NETHERLANDS	625	29.242						
NETHERLANDS	1	26						
NETHERLANDS	5.866	71.115						
NETHERLANDS	42.573	15.345						
NETHERLANDS	450	69.300						

TABLE 4 : EXPORT BY COMMODITY AND COUNTRY OF DESTINATION
JANUARY - DECEMBER 2007

H S	COMMODITY DESCRIPTION	SITC	COUNTRY OF DESTINATION	NET WEIGHT (KG)	FOB VALUE (US \$)
			SINGAPORE	6.678	546.757
			PHILIPPINES	591	22.240
			MALAYSIA	5	2.192
			INDIA	12.251	151.288
			NIGERIA	25.695	169.561
			BRAZIL	143	22.302
			BELGIUM	30.050	110.000
8479812000	OTH MACH&MECHANICAL APPLIANCE FOR TREATING MTL,NONELECTRICALLY OPERATED	72846		63.188	49.912 *
			KOREA, REPUBLIC OF	600	33.356
			CHINA	138	1.227
			SINGAPORE	62.450	15.329
8479821000	MIXING,KNEADING,CRUSH,GRIND,SCREEN, & OTHERWISE MACHINE,ELECTRICALLY OPERATED	72849		189.157	6.430.946 *
			JAPAN	15.149	339.656
			KOREA, REPUBLIC OF	114	783
			TAIWAN	19.306	14.496
			CHINA	33.746	1.485.770
			THAILAND	2.293	4.413
			SINGAPORE	2.210	128.728
			PHILIPPINES	18.300	108.180
			MALAYSIA	761	16.517
			VIET NAM	9.100	84.600
			INDIA	22.507	1.561.998
			SAUDI ARABIA	10.460	120.970
			KUWAIT	2.100	41.670
			NIGERIA	14.203	154.930
			UNITED STATES	26.893	2.249.683
			BRAZIL	12.015	118.552
8479822000	MIXING,KNEADING,CRUSH,GRIND,SCREEN, & OTHERWISE MACHINE,NOT ELECT OPERATED	72849		91.089	145.704 *
			CHINA	5.287	45.735
			SINGAPORE	84.018	34.350
			MALAYSIA	1.000	63.459
			AUSTRALIA	162	60
			BELGIUM	22	100
			POLAND	600	2.000
8479892000	CHEMICAL VAPOUR DEPOSITION APP FOR FLAT PANEL DISPLAY PRODUCTION	72849		217.114	2.366.348 *
			JAPAN	15	658
			HONG KONG	127.127	406.210
			KOREA, REPUBLIC OF	52.537	1.296.813
			TAIWAN	15.764	13.456
			CHINA	400	805
			THAILAND	53	286
			SINGAPORE	14.969	362.066
			PHILIPPINES	1.798	22.119
			MALAYSIA	2.899	253.198
			VIET NAM	1.081	9.228
			BANGLADESH	64	1.249
			AUSTRALIA	407	260
8479893000	OTH APPARATUS, ELECTRICALLY OPERATED	72849		1.083.624	20.039.225 *
			JAPAN	24.260	1.000.692
			HONG KONG	24.170	1.498.937
			KOREA, REPUBLIC OF	74.573	3.258.604
			TAIWAN	1.345	16.972
			CHINA	23.397	2.027.655
			MACAU	480	4.673
			THAILAND	42.957	344.798
			SINGAPORE	551.720	2.992.341
			PHILIPPINES	145.369	4.112.985
			MALAYSIA	13.905	588.280
			MYANMAR (FORM. BURMA)	1.044	22.770
			VIET NAM	3.499	116.497
			INDIA	1.560	34.522
			PAKISTAN	644	12.954
			BANGLADESH	787	20.215
			LEBANON	126	1.336
			YEMEN	29.000	17.000
			TURKEY	576	1.353
			UNITED ARAB EMIRATES	25	186
			AUSTRALIA	1.310	32.860
			UNITED STATES	9.608	229.623
			CANADA	265	1.050
			MEXICO	112	94
			ARGENTINA	20	1.675
			BRAZIL	9.360	287.297
			UNITED KINGDOM	42.135	332.787
			NETHERLANDS	13.587	168.754
			FRANCE	1.164	15.004
			GERMANY, FED. REP. OF	3.949	48.237
			BELGIUM	3.293	213.661

TABLE 4 : EXPORT BY COMMODITY AND COUNTRY OF DESTINATION
JANUARY - DECEMBER 2007

H S	COMMODITY DESCRIPTION	SITC	COUNTRY OF DESTINATION	NET WEIGHT (KG)	FOB VALUE (US \$)
			SWITZERLAND	12	26
			FINLAND	28	20
			IRELAND	385	60.082
			ITALY	3.332	39.852
			SPAIN	5	1.859
			HUNGARY	232	7.603
			POLAND	371	1.224
			ROMANIA	12	329
			UKRAINE	1	20
			SLOVAKIA	54.806	2.522.920
			RUSSIA FEDERATION	200	1.478
8479894000	OTH APPARATUS,NONELECTRICALLY OPERATED	72849		3.627.894	15.953.726 *
			JAPAN	75	5.648
			KOREA, REPUBLIC OF	263	25.318
			TAIWAN	52	330
			CHINA	14.776	132.633
			PAPUA NEW GUINEA	646	26.316
			THAILAND	51.397	384.860
			SINGAPORE	201.371	4.741.082
			MALAYSIA	51.514	716.866
			BRUNEI DARUSSALAM	88	51.501
			VIET NAM	2.435	60.314
			INDIA	5	216
			PAKISTAN	1.024	3.292
			SAUDI ARABIA	1.454	23.559
			UNITED ARAB EMIRATES	105	4.168
			EGYPT	980	27.754
			ANGOLA	130	3.989
			AUSTRALIA	217.790	1.735.111
			NEW ZEALAND	5.057	26.977
			UNITED STATES	2.881.538	6.954.334
			CANADA	59.431	177.713
			MEXICO	95.994	224.028
			BRAZIL	2.242	20.741
			COLOMBIA	190	925
			PUERTO RICO	34.896	79.781
			UNITED KINGDOM	2.869	470.861
			SWITZERLAND	85	902
			NORWAY	600	33.007
8479902000	PART OF GOODS OF SUBHEADING 8479.89.2	72855	POLAND	887	21.500
				59.437	670.099 *
			JAPAN	276	124.594
			TAIWAN	189	3.308
			THAILAND	37	267
			SINGAPORE	4.311	324.207
			MALAYSIA	7.393	102.914
			CAMBODIA	8	16
			VIET NAM	288	1.349
			INDIA	11	167
			UNITED ARAB EMIRATES	16.615	46.065
			BAHRAIN	130	463
			UNITED STATES	29.928	41.446
			NETHERLANDS	225	68
			FRANCE	4	35
8479903000	PART OF OTH ELECTRICALLY OPERATED MACHINES	72855	RUSSIA FEDERATION	22	25.200
				109.659	5.784.836 *
			JAPAN	19.106	3.639.962
			HONG KONG	105	12.100
			KOREA, REPUBLIC OF	287	27.547
			TAIWAN	80	522
			CHINA	279	22.788
			THAILAND	5.268	161.073
			SINGAPORE	16.950	824.127
			PHILIPPINES	3.042	65.975
			MALAYSIA	6.464	190.841
			BRUNEI DARUSSALAM	9	3.990
			VIET NAM	882	8.999
			INDIA	18.300	276.435
			PAKISTAN	15.786	113.859
			BANGLADESH	23	2.361
			SRI LANKA	11	1.134
			OMAN	90	17.059
			UNITED ARAB EMIRATES	12	247
			EGYPT	7.629	116.129
			UNITED STATES	2.198	50.968
			UNITED KINGDOM	277	5.539
			FRANCE	282	32.251
			GERMANY, FED. REP. OF	38	6.474

TABLE 4 : EXPORT BY COMMODITY AND COUNTRY OF DESTINATION
JANUARY - DECEMBER 2007

H S	COMMODITY DESCRIPTION	SITC	COUNTRY OF DESTINATION	NET WEIGHT (KG)	FOB VALUE (US \$)
			BELGIUM	24	562
			SWITZERLAND	568	1.083
			ITALY	11.134	181.905
			POLAND	805	19.500
			RUSSIA FEDERATION	10	1.406
8479904000	PART OF NONELECTRICALLY OPERATED MACHINES	72855		2.021.387	16.219.916 *
			JAPAN	134.492	2.619.120
			HONG KONG	153.339	723.080
			KOREA, REPUBLIC OF	27.549	141.371
			TAIWAN	166.751	927.647
			CHINA	88.614	470.816
			MACAU	13.822	114.650
			THAILAND	19.520	317.445
			SINGAPORE	198.020	2.462.697
			PHILIPPINES	16.587	60.632
			MALAYSIA	203.351	1.642.790
			CAMBODIA	19.417	50.963
			BRUNEI DARUSSALAM	36.293	180.483
			VIET NAM	201.501	2.190.222
			MALDIVES	18.897	116.634
			INDIA	209.603	1.474.609
			PAKISTAN	8.327	36.266
			BANGLADESH	15.803	102.894
			SRI LANKA	34.303	131.271
			IRAN (ISLAMIC REPUBLIC OF)	119	1.729
			SAUDI ARABIA	39.876	191.114
			KUWAIT	18.886	86.299
			LEBANON	14.949	45.287
			YEMEN	3.338	13.935
			SYRIA ARAB REPUBLIC	163	1.016
			TURKEY	118	1.215
			UNITED ARAB EMIRATES	181.629	1.021.708
			QATAR	137.399	465.853
			BAHRAIN	725	2.461
			LIBYAN ARAB JAMAHIRIYA	212	745
			SUDAN	4.131	18.987
			KENYA	165	534
			SEYCHELLES	988	10.573
			AUSTRALIA	3.542	65.514
			NEW ZEALAND	27.193	113.980
			GUAM	359	4.861
			FIJI	1.943	31.322
			UNITED STATES	4.001	57.212
			FRENCH POLYNESIA	93	1.868
			UNITED KINGDOM	3.500	60.000
			FRANCE	40	2.695
			GERMANY, FED. REP. OF	9.303	196.168
8480100000	MOULDING BOXES FOR METAL FOUNDRY	74911		2.526	61.250
			POLAND	40.283	353.743 *
			JAPAN	15.819	264.479
			CHINA	7.814	24.400
			THAILAND	998	13.227
			SINGAPORE	12.932	15.749
			MALAYSIA	2.720	35.888
8480200000	MOULD BASES	74912		2.528.099	6.070.822 *
			JAPAN	5.948	116.423
			KOREA, REPUBLIC OF	3.800	35.185
			TAIWAN	2.161	2.805
			CHINA	3.260	67.260
			SINGAPORE	2.512.515	5.836.889
			MALAYSIA	265	3.266
			SRI LANKA	90	1.822
			GERMANY, FED. REP. OF	60	7.172
8480301000	MOULDING PATTERNS, OF COPPER	74913		131.284	5.083.307 *
			HONG KONG	11.721	157.383
			CHINA	252	1.220
			SINGAPORE	361	7.202
			MALAYSIA	108.200	4.784.817
			VIET NAM	7.016	5.255
			INDIA	12	2.430
			UNITED STATES	1.500	40.000
			MEXICO	2.222	85.000
8480309000	MOULDING PATTERNS, OF OTHER MATERIAL	74913		143.924	2.534.698 *
			JAPAN	19.245	646.038
			HONG KONG	1	5
			KOREA, REPUBLIC OF	69	1.569
			TAIWAN	1.720	9.333
			CHINA	27.419	51.899

TABLE 4 : EXPORT BY COMMODITY AND COUNTRY OF DESTINATION
JANUARY - DECEMBER 2007

H S	COMMODITY DESCRIPTION	SITC	COUNTRY OF DESTINATION	NET WEIGHT (KG)	FOB VALUE (US \$)
			THAILAND	2.043	16.531
			SINGAPORE	56.338	308.666
			MALAYSIA	28.948	1.300.532
			VIET NAM	170	2.400
			INDIA	29	1.005
			IRAN (ISLAMIC REPUBLIC OF)	5.593	144.260
			AUSTRALIA	90	100
			FRANCE	144	1.274
			GERMANY, FED. REP. OF	1.020	40.584
			DENMARK	657	7.066
			ITALY	66	143
			PORTUGAL	313	2.216
			SLOVAKIA	59	1.077
8480410000	MOULDS FOR METAL/METAL CARBIDES INJECTION/COMPRESSION TYPES	74914		288.238	2.008.893 *
			JAPAN	6.667	392.019
			TAIWAN	4.097	6.150
			CHINA	400	22.087
			THAILAND	102	350
			SINGAPORE	456	1.649
			MALAYSIA	264.390	1.474.180
			VIET NAM	5.245	5.450
			INDIA	699	404
			MEXICO	850	88.790
			BRAZIL	5.332	17.814
8480490000	MOULDS FOR METAL/METAL CARBIDES NOT INJECTION/COMPRESSION TYPES	74915		212.195	2.842.570 *
			JAPAN	113.605	1.599.894
			HONG KONG	290	3.886
			KOREA, REPUBLIC OF	454	1.352
			TAIWAN	37.705	28.422
			CHINA	8.696	37.251
			THAILAND	2.293	39.269
			SINGAPORE	4.342	89.412
			PHILIPPINES	7.670	308.986
			MALAYSIA	14.721	462.512
			VIET NAM	7.158	163.966
			BANGLADESH	1.014	1.880
			SRI LANKA	66	1.550
			UNITED KINGDOM	20	437
			NETHERLANDS	10.498	54.798
			GERMANY, FED. REP. OF	46	40
			HUNGARY	2.410	40.600
			ROMANIA	1.207	8.315
8480500000	MOULDS FOR GLASS	74916		54.707	96.638 *
			JAPAN	18.089	21.983
			KOREA, REPUBLIC OF	125	5
			TAIWAN	482	1.496
			CHINA	1.457	3.990
			THAILAND	309	910
			PHILIPPINES	45	83
			MALAYSIA	33.779	28.795
			VIET NAM	395	39.060
			NEW ZEALAND	26	316
8480600000	MOULDS FOR MINERAL MATERIALS	74917		249.104	15.044.602 *
			JAPAN	175.749	14.282.088
			HONG KONG	2.475	250
			TAIWAN	949	160
			CHINA	5.024	13.225
			PAPUA NEW GUINEA	5.547	9.819
			THAILAND	81	50
			SINGAPORE	274	11.673
			MALAYSIA	312	2.154
			VIET NAM	2.034	2.781
			INDIA	27.410	464.141
			UNITED ARAB EMIRATES	28.360	53.425
			FIJI	294	2.970
			UNITED STATES	351	193.826
			MEXICO	88	7.380
			BRAZIL	94	205
			ITALY	62	455
8480710000	MOULDS FOR RUBBER, PLASTICS, INJECTION/ COMPRESSION TYPE	74918		479.876	4.527.358 *
			JAPAN	69.477	1.552.384
			HONG KONG	37.541	229.437
			KOREA, REPUBLIC OF	63.562	298.190
			TAIWAN	5.635	9.200
			CHINA	13.683	12.700
			THAILAND	133.101	312.167
			SINGAPORE	73.542	495.435
			PHILIPPINES	2.328	129.921

TABLE 4 : EXPORT BY COMMODITY AND COUNTRY OF DESTINATION
JANUARY - DECEMBER 2007

H S	COMMODITY DESCRIPTION	SITC	COUNTRY OF DESTINATION	NET WEIGHT (KG)	FOB VALUE (US \$)
			MALAYSIA	5.880	444.487
			VIET NAM	37.953	530.560
			INDIA	10.103	154.855
			SRI LANKA	27	399
			LEBANON	325	26.250
			EGYPT	414	4.704
			NIGERIA	51	5.200
			SOUTH AFRICA	100	730
			AUSTRALIA	2.220	3.968
			UNITED STATES	1.534	10.048
			MEXICO	4.946	70.180
			BRAZIL	2.050	1.200
			GERMANY, FED. REP. OF	7.816	233.142
			AUSTRIA	3	1
			BELGIUM	3.604	912
			ITALY	3.715	1.010
			PORTUGAL	266	278
8480790000	MOULD FOR RUBBER,PLASTICS, NOT INJECTION , COMPRESSION TYPE	74919		526.623	4.229.990 *
			JAPAN	51.131	867.045
			HONG KONG	26.167	357.290
			KOREA, REPUBLIC OF	20.556	39.629
			TAIWAN	21.012	113.633
			CHINA	18.069	123.511
			THAILAND	12.238	195.948
			SINGAPORE	158.335	1.102.051
			PHILIPPINES	665	27.200
			MALAYSIA	45.755	363.568
			BRUNEI DARUSSALAM	356	11.238
			VIET NAM	39.998	471.916
			INDIA	22.601	265.130
			SRI LANKA	9.328	61.520
			UNITED ARAB EMIRATES	25	10
			SOUTH AFRICA	703	1.160
			AUSTRALIA	4.464	28.007
			MEXICO	8.117	6.950
			ARGENTINA	54	798
			UNITED KINGDOM	1.082	1.862
			GERMANY, FED. REP. OF	82.185	87.899
			BELGIUM	2.306	1.200
			DENMARK	11	1.557
			SPAIN	62	2.748
			PORTUGAL	2	114
			POLAND	1.400	97.896
			SLOVAKIA	1	110
8481101100	PRES-REDUCE VALVE,IRON/STEEL,MANUAL OPERATE SLUICE,5 CM <=INT DIA <4CM	74710		155.764	193.336 *
			SINGAPORE	42.420	53.767
			BANGLADESH	13.898	59.255
			UNITED ARAB EMIRATES	99.446	80.314
8481101900	PRES-REDUCE VALVE,IRON/STEEL,AUTOMATIC OPERATE SLUICE,5 CM<=INT DIA <4CM	74710		19.907	286.663 *
			SINGAPORE	15.607	179.016
			VIET NAM	4.300	107.647
8481109000	PRESSURE-REDUCING VALVES NOT OF IRON/ STEEL,NOT OF OTH METAL,NOT OF PLASTICS	74710		1.334.635	10.133.230 *
			JAPAN	426	14.132
			KOREA, REPUBLIC OF	39	800
			TAIWAN	2.385	7.497
			CHINA	1.893	9.528
			THAILAND	492	31.465
			SINGAPORE	153.641	394.018
			MALAYSIA	3.154	14.146
			BRUNEI DARUSSALAM	8	3.990
			PAKISTAN	9	11.281
			SAUDI ARABIA	369	11.668
			TURKEY	150	534
			EGYPT	60	150
			AUSTRALIA	48.803	495.619
			UNITED STATES	991.486	7.956.705
			CANADA	117.970	1.058.973
			FRANCE	115	2.533
			GERMANY, FED. REP. OF	3	41
			DENMARK	15	3.727
			SWEDEN	415	3.750
			UKRAINE	13.202	112.673
8481201000	VALVE FOR PNEUMATIC TRAN,MANUAL OPERATE SLUICE, 5 CM<=INTERNAL DIAMETER<4CM	74720		57.340	3.559.718 *
			SINGAPORE	57.337	3.559.711
			UNITED STATES	3	7
8481209000	VALVES NOT OF IRON/STEEL, NOT OF OTH METAL,NOT OF PLASTICS	74720		239.315	5.272.996 *
			JAPAN	108	3.524
			HONG KONG	1	1

TABLE 4 : EXPORT BY COMMODITY AND COUNTRY OF DESTINATION
JANUARY - DECEMBER 2007

H S	COMMODITY DESCRIPTION	SITC	COUNTRY OF DESTINATION	NET WEIGHT (KG)	FOB VALUE (US \$)
			KOREA, REPUBLIC OF	60	2.626
			CHINA	6.638	102.526
			THAILAND	27	1.447
			SINGAPORE	220.207	4.098.352
			PHILIPPINES	36	193
			MALAYSIA	3.765	14.835
			SAUDI ARABIA	641	26.612
			AUSTRALIA	76	860
			UNITED STATES	3.390	30.934
			MEXICO	102	9.564
			GERMANY, FED. REP. OF	4.216	976.697
			SWEDEN	38	2.050
			ITALY	10	2.775
8481301000	CAST IRON VALVE OF SWING CHECK-VALVE TYPE,4 <=INLETS INTERNAL DIAMTR<6 MM	74730		1.558.113	11.587.485 *
			THAILAND	48	1.147
			SINGAPORE	2.087	2.552
			MALAYSIA	6.370	33.203
			AUSTRALIA	10.317	80.208
			UNITED STATES	1.147.061	8.206.525
			CANADA	392.230	3.263.850
8481302000	CHECK (NONRETURN) VALVE,COPPER/COPPER ALLOY, INTERNAL DIAMETER < 25 MM	74730		965	6.385 *
			HONG KONG	89	270
			UNITED STATES	876	6.115
8481309000	OTHER CHECK (NONRETURN) VALVE	74730		257.641	1.378.655 *
			JAPAN	27	243
			KOREA, REPUBLIC OF	1.562	10.200
			CHINA	28.000	106.240
			THAILAND	62	428
			SINGAPORE	165.726	1.015.489
			MALAYSIA	2.534	11.335
			PAKISTAN	238	460
			UNITED ARAB EMIRATES	53.380	168.321
			LIBYAN ARAB JAMAHIRIYA	64	1.043
			AUSTRALIA	374	5.199
			CANADA	5.590	50.245
			BRAZIL	8	5.915
			UNITED KINGDOM	75	3.533
			GERMANY, FED. REP. OF	1	4
8481401000	SAFETY/RELIEF VALVES OF IRON/STEEL	74740		70.544	1.598.289 *
			JAPAN	64.240	1.531.320
			CHINA	5.643	66.442
			SINGAPORE	500	415
			MALAYSIA	161	112
8481409000	OTH SAFETY/RELIEF VALVES	74740		123.441	615.836 *
			JAPAN	4.232	13.831
			KOREA, REPUBLIC OF	32	100
			PAPUA NEW GUINEA	1	115
			THAILAND	632	22.734
			SINGAPORE	39.613	497.217
			PHILIPPINES	11	138
			MALAYSIA	12.319	5.761
			VIET NAM	7	104
			INDIA	1.475	49.368
			SRI LANKA	2	83
			AUSTRALIA	123	1.655
			NORTHERN MARIANA ISLANDS	9.757	2.090
			MARSHALL ISLANDS	55.083	6.213
			UNITED STATES	71	13.500
			FRANCE	1	500
			GERMANY, FED. REP. OF	4	20
			DENMARK	48	825
			ITALY	30	1.582
8481801100	VALVES FR INNER TUBE OF COPPER/COPPER ALLOYS	74780		17.558	135.650 *
			JAPAN	80	2.200
			CHINA	16.343	125.234
			THAILAND	1.081	4.916
			SINGAPORE	54	3.300
8481801200	VALVES FOR INNER TUBES OF OTH MATERIALS	74780		45	323 *
			MALAYSIA	45	323
8481801300	VALVES FOR TUBELESS TYRES OF COPPER/ COPPER ALLOYS	74780		999	7.680 *
			CHINA	999	7.680 *
8481801400	VALVES FOR TUBELESS TYRES OF OTH MATERIALS	74780		3	25 *
			SINGAPORE	3	25
8481802100	LPG CYLINDER VALVES HAVING INLET & OUTLET INTERNAL DIAMETERS<=2.5CM	74780		122	255 *
			JAPAN	93	190
			PHILIPPINES	29	65
8481803000	COCKS/VALVES,WHETHER/NOT FITTED WITH PIEZO ELECTRIC IGNITERS FOR GAS STOVE	74780		1.412	32.768 *
			CHINA	1.304	26.248

TABLE 4 : EXPORT BY COMMODITY AND COUNTRY OF DESTINATION
JANUARY - DECEMBER 2007

H S	COMMODITY DESCRIPTION	SITC	COUNTRY OF DESTINATION	NET WEIGHT (KG)	FOB VALUE (US \$)
			MALAYSIA	108	6.520
8481804900	OTH SODA WATER BOTTLE VALVES;GAS OPERATE BEER DISPENSING UNITS	74780		11.112	64.347 *
			SINGAPORE	9.766	60.026
			MALAYSIA	882	3.585
			TURKEY	164	100
			UNITED KINGDOM	300	636
8481805100	MIXING TAPES AND VALVES,OF PLASTIC, 1 CM < INTERNAL DIAMETER <= 2,5CM	74780		228	13.132 *
			THAILAND	25	6.570
			SINGAPORE	203	6.562
8481805900	OTHERS MIXING TAPES AND VALVES	74780		1.936	616 *
			JAPAN	1.936	616
8481806100	WATER PIPELINE VALVE,MANUAL OPERATE SLUICE,5CM<INLET/OUTLET INT DIAMTR>=4CM	74780		280	2.805 *
			SINGAPORE	30	75
			SUDAN	250	2.730
8481806200	CAST IRON GATE VALVE,INLET DIAMTR>=4CM & CAST IRON BUTTERFLY VALVE,INLET DIA>=8CM	74780		410	6.548 *
			CHINA	35	174
			UNITED STATES	375	6.374
8481806300	CAST IRON GATE VALVE,INLET DIAMTR<4CM & CAST IRON BUTTERFLY VALVE,INLET DIA <8CM	74780		699	1.826 *
			SINGAPORE	146	856
			MALAYSIA	69	195
			GERMANY, FED. REP. OF	484	775
8481806500	OTHER HOG NIPPLE WATERERS	74780		6.288	684.098 *
			HONG KONG	4.913	609.927
			THAILAND	165	46.209
			SINGAPORE	270	24.923
			MALAYSIA	940	3.039
8481806700	OTHER NIPPLE JOINT VALVES	74780		7.857	25.870 *
			THAILAND	62	4.308
			SINGAPORE	7.516	19.092
			AUSTRALIA	1	2
			GERMANY, FED. REP. OF	1	5
			ITALY	277	2.463
8481807100	BALL VALVES,OF PLASTICS, 1 CM <=INTERNAL DIAMETER < 2,5 CM	74780		220	6.385 *
			SINGAPORE	220	6.385
8481807200	OTHER BALL VALVES	74780		24.969	142.768 *
			CHINA	14.276	97.234
			SINGAPORE	9.972	38.660
			MALAYSIA	236	158
			SPAIN	485	6.716
8481807300	GATE VALVE,MANUAL OPERATE,OF IRON/STEEL, 5CM<=INLET/OUTLET INTERNAL DIAMTR<4CM	74780		5.296	10.889 *
			SINGAPORE	5.174	10.763
			MALAYSIA	122	126
8481807400	GATE VALVE,MANUAL OPERATE,OF IRON/STEEL, INLET/OUTLET INTERNAL DIAMTR < 4CM	74780		179.139	408.296 *
			SINGAPORE	179.139	408.296
8481807600	OTHER MANIFOLD VALVES	74780		82.079	341.422 *
			JAPAN	2	6
			SINGAPORE	65.727	252.719
			MALAYSIA	686	6.196
			INDIA	15.628	82.200
			NEW CALEDONIA	35	300
			GERMANY, FED. REP. OF	1	1
8481808200	OTHER PNEUMATIC CONTROLLED VALVE	74780		374	817 *
			SINGAPORE	337	657
			AUSTRALIA	37	160
8481808500	OTH VALVE OF PLASTIC,WITH OTHER SIZE OF INLET/OUTLET DIAMETER	74780		114.191	1.821.727 *
			SINGAPORE	4	63
			MALAYSIA	162	498
			SAUDI ARABIA	114.025	1.821.166
8481808600	OTHER VALVE OF STAINLESS STEEL/NICKLE, MANUAL OPERATE,WEIGHTING < 3 KG	74780		783	64.281 *
			JAPAN	497	12.025
			SINGAPORE	265	52.051
			UNITED STATES	21	205
8481809100	BALL VALVES	74780		6.264	131.014 *
			JAPAN	75	1.426
			HONG KONG	9	688
			SINGAPORE	4.490	65.737
			PHILIPPINES	224	3.929
			MALAYSIA	749	17.294
			EGYPT	86	9.680
			UNITED STATES	23	100
			UNITED KINGDOM	608	32.160
8481809900	OTHER VALVES AND SIMILAR APPLIANCES FOR PIPES	74780		1.951.963	23.117.328 *
			JAPAN	810.559	8.546.471
			HONG KONG	71	2.064
			KOREA, REPUBLIC OF	6.333	61.188
			TAIWAN	28.532	267.744
			CHINA	38.528	420.053
			THAILAND	11.706	322.382

TABLE 4 : EXPORT BY COMMODITY AND COUNTRY OF DESTINATION
JANUARY - DECEMBER 2007

H S	COMMODITY DESCRIPTION	SITC	COUNTRY OF DESTINATION	NET WEIGHT (KG)	FOB VALUE (US \$)
			SINGAPORE	409.674	5.355.965
			PHILIPPINES	237	20.474
			MALAYSIA	8.740	145.721
			BRUNEI DARUSSALAM	64	250
			VIET NAM	15	1.365
			INDIA	77	3.545
			PAKISTAN	280	148
			IRAN (ISLAMIC REPUBLIC OF)	5.425	254.280
			TURKEY	42	10
			UNITED ARAB EMIRATES	13	629
			NIGERIA	88.059	1.384.906
			GABON	128	274
			AUSTRALIA	929	7.429
			NEW ZEALAND	3.268	23.100
			UNITED STATES	129.386	1.152.795
			MEXICO	50.519	544.148
			UNITED KINGDOM	1.449	49.511
			NETHERLANDS	640	23.188
			FRANCE	158.058	2.214.427
			GERMANY, FED. REP. OF	265	4.623
			ITALY	687	3.096
			POLAND	198.196	2.306.977
			KAZAKHSTAN	68	500
			CZECH REPUBLIC	15	65
8481901000	PARTS OF HOUSING FOR SLUICE/ GATE VALVES	74790		714	9.095 *
			SINGAPORE	357	7.669
			AUSTRALIA	7	80
			BRAZIL	350	1.346
8481902100	BODIES, FOR WATER TAPS	74790		6.320	33.303 *
			MALAYSIA	6.320	33.303
8481902300	OTHERS BODIES FOR TAPS, COCKS, VALVES, AND SIMILAR APPLIANCES	74790		2.386	38.387 *
			SINGAPORE	282	17.550
			AUSTRALIA	2.104	20.837
8481902900	OTHERS PARTS FOR TAPS, COCKS, VALVES, & SIMILAR APPLIANCE OF INT. DIMTR =< 25MM	74790		71.571	363.234 *
			JAPAN	29	1.595
			KOREA, REPUBLIC OF	48.928	250.350
			TAIWAN	15	791
			CHINA	4.400	36.000
			SINGAPORE	16.809	21.468
			YEMEN	206	12.926
			UNITED STATES	1.184	40.104
8481909000	OTHERS PARTS FOR TAPS, COCKS, VALVES, AND SIMILAR APPLIANCES	74790		295.508	3.493.116 *
			JAPAN	6.986	329.946
			HONG KONG	125	250
			KOREA, REPUBLIC OF	4	42
			TAIWAN	76	20.026
			CHINA	258	84
			THAILAND	5.287	390.655
			SINGAPORE	173.267	2.106.096
			PHILIPPINES	4.355	42.364
			MALAYSIA	3.484	52.962
			VIET NAM	223	6.831
			INDIA	74	631
			NIGERIA	259	7.970
			AUSTRALIA	18	190
			UNITED STATES	1.287	41.819
			CANADA	251	39.232
			MEXICO	224	3.974
			BRAZIL	770	6.910
			UNITED KINGDOM	9.778	272.270
			NETHERLANDS	1	1
			FRANCE	195	3.831
			GERMANY, FED. REP. OF	27	732
			BELGIUM	88.370	152.930
			DENMARK	2	1.690
			NORWAY	46	500
			SWEDEN	15	2.171
			FINLAND	77	2.588
			ITALY	15	1.321
			UKRAINE	34	5.100
8482100000	BALL BEARINGS	74610		4.320.163	96.783.135 *
			JAPAN	171.995	1.905.953
			HONG KONG	31.614	815.529
			KOREA, REPUBLIC OF	10.534	98.908
			TAIWAN	10.191	298.826
			CHINA	78.407	1.597.369
			THAILAND	683.266	8.501.801
			SINGAPORE	2.587.022	66.711.794

TABLE 4 : EXPORT BY COMMODITY AND COUNTRY OF DESTINATION
JANUARY - DECEMBER 2007

H S	COMMODITY DESCRIPTION	SITC	COUNTRY OF DESTINATION	NET WEIGHT (KG)	FOB VALUE (US \$)
			PHILIPPINES	2.381	73.955
			MALAYSIA	9.207	83.870
			VIET NAM	124	90
			INDIA	9.222	119.579
			JORDAN	3	38
			SOUTH AFRICA	12	123
			AUSTRALIA	1.382	92.111
			NEW ZEALAND	115	350
			AMERICAN SAMOA	5.239	97.776
			UNITED STATES	6.536	109.071
			MEXICO	207	3.864
			ARGENTINA	400	5.696
			UNITED KINGDOM	60.080	1.671.946
			NETHERLANDS	636.748	14.275.415
			FRANCE	13.257	260.762
			GERMANY, FED. REP. OF	519	23.863
			ITALY	242	6.330
			SPAIN	70	480
			POLAND	1.390	27.636
8482200000	TAPERED ROLLER BEARINGS,INCLUDING CONE&TAPERED ROLLER ASSEMBLIES	74620		11.302	122.627 *
			JAPAN	2.059	10.670
			KOREA, REPUBLIC OF	30	3.010
			THAILAND	1	8
			SINGAPORE	7.214	59.107
			AUSTRALIA	815	43.849
			CANADA	27	2.720
			UNITED KINGDOM	958	715
			DENMARK	198	2.548
8482300000	SPHERICAL ROLLER BEARINGS	74630		21.003	238.912 *
			JAPAN	10.360	169.338
			CHINA	401	400
			SINGAPORE	4.091	9.600
			MALAYSIA	12	164
			UNITED ARAB EMIRATES	5.723	36.835
			AUSTRALIA	131	3.800
			UNITED STATES	200	12.352
			CHILE	85	6.423
8482400000	NEEDLE ROLLER BEARINGS	74640		3.790	112.479 *
			SINGAPORE	1.447	73.986
			VIET NAM	1.807	16.437
			INDIA	261	19.680
			GERMANY, FED. REP. OF	275	2.376
8482500000	OTH CYLINDRICAL ROLLER BEARINGS	74650		3.069	63.227 *
			JAPAN	2	8
			PAPUA NEW GUINEA	461	2.149
			SINGAPORE	630	15.351
			MALAYSIA	1.230	8.223
			UNITED STATES	285	23.440
			GERMANY, FED. REP. OF	8	47
			SWITZERLAND	29	883
			ITALY	424	13.126
8482800000	OTH,INCLUDING COMBINED BALL/ROLLER BEARINGS	74680		26.865	403.317 *
			JAPAN	3.324	43.271
			TAIWAN	2.203	2.630
			CHINA	10	10.000
			THAILAND	151	3.057
			SINGAPORE	14.505	199.177
			MALAYSIA	506	2.468
			BRUNEI DARUSSALAM	84	734
			SAUDI ARABIA	2.334	28.568
			UNITED ARAB EMIRATES	421	35.219
			AUSTRALIA	2.125	37.145
			UNITED STATES	283	17.296
			UNITED KINGDOM	144	3.100
			SWITZERLAND	14	5.950
			ITALY	392	12.717
			CZECH REPUBLIC	369	1.985
8482910000	BALLS, NEEDLES AND ROLLERS	74691		326.327	2.162.860 *
			JAPAN	58.661	286.054
			HONG KONG	1.181	4.789
			KOREA, REPUBLIC OF	151.233	1.185.589
			CHINA	5.774	33.845
			THAILAND	37.523	194.619
			SINGAPORE	1.303	29.553
			UNITED STATES	68.166	410.713
			UNITED KINGDOM	1.710	16.398
			FRANCE	705	661
			GERMANY, FED. REP. OF	71	639

TABLE 4 : EXPORT BY COMMODITY AND COUNTRY OF DESTINATION
JANUARY - DECEMBER 2007

H S	COMMODITY DESCRIPTION	SITC	COUNTRY OF DESTINATION	NET WEIGHT (KG)	FOB VALUE (US \$)
8482990000	OTHER PARTS OF BALL AND ROLLER BEARINGS	74699		145.750	1.712.518 *
			JAPAN	15.797	264.636
			HONG KONG	1	1
			KOREA, REPUBLIC OF	2.301	41.906
			TAIWAN	25.432	40.983
			CHINA	10.121	108.190
			THAILAND	704	5.876
			SINGAPORE	67.661	891.441
			MALAYSIA	1.516	5.638
			BRUNEI DARUSSALAM	3.211	8.470
			INDIA	3.944	32.752
			PAKISTAN	3	771
			NIGERIA	715	67.900
			AUSTRALIA	1.710	11.168
			NEW ZEALAND	130	3.511
			UNITED STATES	627	22.100
			BRAZIL	60	3.090
			UNITED KINGDOM	307	13.095
			NETHERLANDS	752	38.799
			GERMANY, FED. REP. OF	1.674	1.905
SWEDEN	521	6.978			
ITALY	150	235			
POLAND	8.412	142.225			
ROMANIA	1	848			
8483101000	TRANSMISSION SHAFTS FOR EARTH MOVING MACHINERY	74810		12.869	97.816 *
			JAPAN	12.798	96.807
			THAILAND	1	46
			SINGAPORE	56	772
8483102100	TRANSMISSION SHAFTS FOR ENGINES FOR VEHICLE HEAD 87.1 EXC 871.1/871.9	74810		1.085.323	4.104.641 *
			JAPAN	3.485	8.590
			CHINA	94	2.082
			THAILAND	777.346	2.801.295
			MALAYSIA	44.604	140.397
			VIET NAM	259.369	1.049.110
			UNITED STATES	91	50.027
			GERMANY, FED. REP. OF	334	53.140
8483102300	TRANSMISSION SHAFTS FOR ENGINES OF VEHICLES OF HEADING 87.11	74810		293.065	1.327.020 *
			JAPAN	512	3.557
			TAIWAN	9.805	36.792
			THAILAND	13.738	143.628
			PHILIPPINES	43.566	342.310
			MALAYSIA	201.001	653.345
			VIET NAM	24.383	144.304
			MALDIVES	60	3.084
				9.476	69.301 *
8483102400	TRANSMISSION SHAFTS FOR ENGINES OF OTHER VEHICLES OF CHAPTER 87	74810	JAPAN	281	422
			CHINA	3.600	14.317
			THAILAND	5.445	39.209
			SINGAPORE	109	14.866
			PHILIPPINES	6	81
			MALAYSIA	2	2
			VIET NAM	19	242
			SOUTH AFRICA	14	162
8483103100	TRANSMISSION SHAFTS FOR MARINE PROPULSION ENGINES OF AN OUTPUT <= 22.38 KW	74810		9	25.900 *
8483103900	TRANSMISSION SHAFTS FOR MARINE PROPULSION ENGINES OF AN OUTPUT > 22.38 KW	74810		9	25.900 *
				11.308	399.637 *
			JAPAN	126	888
			CHINA	85	2.000
			THAILAND	247	35.050
			SINGAPORE	7.903	251.204
			UNITED STATES	2.947	110.495
8483109000	OTH TRANSMISSION SHAFTS	74810		394.215	3.576.713 *
			JAPAN	74.698	551.145
			HONG KONG	1.098	12.785
			KOREA, REPUBLIC OF	932	105.335
			TAIWAN	280	730
			CHINA	16.117	129.866
			THAILAND	51.219	331.054
			SINGAPORE	152.017	145.199
			PHILIPPINES	30.811	503.688
			MALAYSIA	39.729	601.003
			BRUNEI DARUSSALAM	255	1.500
			VIET NAM	1.647	31.415
			MALDIVES	95	802
			INDIA	2.950	6.642
PAKISTAN	243	940			
SOUTH AFRICA	374	514			

TABLE 4 : EXPORT BY COMMODITY AND COUNTRY OF DESTINATION
JANUARY - DECEMBER 2007

H S	COMMODITY DESCRIPTION	SITC	COUNTRY OF DESTINATION	NET WEIGHT (KG)	FOB VALUE (US \$)
			AUSTRALIA	4.271	150.081
			UNITED STATES	1.565	173.214
			ARGENTINA	42	1.982
			NETHERLANDS	20	720.000
			FRANCE	8	1.000
			GERMANY, FED. REP. OF	600	2.606
			DENMARK	8.120	33.251
			SWEDEN	40	100
			ITALY	7.084	71.861
8483201000	BEARING HOUSING INCORPORATING FOR EARTH MOVING MACHINERY	74821		28	76 *
			MALAYSIA	27	72
			AUSTRALIA	1	4
8483209000	BEARING HOUSING INCORPORATING NOT FOR EARTH MOVING MACHINERY&MOTOR VEHICLE	74821		1.061.894	1.143.788 *
			JAPAN	884.446	878.452
			HONG KONG	11	182
			KOREA, REPUBLIC OF	5	24
			THAILAND	460	6.638
			SINGAPORE	1.469	23.182
			PHILIPPINES	75	180
			MALAYSIA	26.280	95.356
			VIET NAM	132.848	87.470
			SAUDI ARABIA	739	1.935
			AUSTRALIA	89	182
			UNITED STATES	254	5.448
			UNITED KINGDOM	81	1.796
			GERMANY, FED. REP. OF	289	12.748
			ROMANIA	14.848	30.195
8483301000	BEARING HOUSING NOT INCORPORATING FOR EARTH MOVING MACHINERY	74822		196.762	2.483.769 *
			JAPAN	184.318	2.280.044
			THAILAND	8.358	133.405
			SINGAPORE	1	1
			MALAYSIA	2.087	37.403
			VIET NAM	1.998	32.916
8483309000	BEARING HOUSING NOT INCORPORAT NOT FOR EARTH MOVING MACHINERY&MOTOR VEHICLE	74822		131.969	1.483.590 *
			JAPAN	3.718	33.994
			HONG KONG	1	1
			KOREA, REPUBLIC OF	1	3
			TAIWAN	356	7.120
			THAILAND	85.660	1.126.346
			SINGAPORE	21.030	44.251
			PHILIPPINES	201	1.937
			MALAYSIA	2	26
			VIET NAM	7.241	83.192
			SOUTH AFRICA	2	10
			AUSTRALIA	1.299	7.923
			UNITED STATES	356	18.585
			UNITED KINGDOM	36	626
			NETHERLANDS	121	1.733
			FRANCE	79	7.156
			GERMANY, FED. REP. OF	1.169	16.178
			HUNGARY	10.697	134.509
8483401100	GEAR&GEARING FOR ENGINES OF VEHICLES OF HEAD 87.1EXC SUBHEAD 871.1/9	74840		27.834	265.770 *
			JAPAN	25.656	222.864
			SINGAPORE	2.120	33.082
			PHILIPPINES	1	28
			ARGENTINA	57	9.796
8483401300	GEAR&GEARING FOR ENGINES OF VEHICLES OF HEADING 87.11	74840		643	3.060 *
			JAPAN	3	15
			THAILAND	5	87
			INDIA	153	1.500
			GREECE	482	1.458
8483401400	GEAR&GEARING FOR ENGINES OF OTH VEHICLES OF CHAPTER 87	74840		640.273	995.139 *
			JAPAN	4.154	9.763
			KOREA, REPUBLIC OF	13.679	86.226
			THAILAND	1	19
			SINGAPORE	1.575	3.683
			PHILIPPINES	607.245	872.703
			MALAYSIA	130	1.980
			VIET NAM	31	137
			INDIA	12.720	19.228
			UNITED STATES	738	1.400
8483402900	GEAR&GEARING FOR MARINE PROPULSION ENGINES OF AN OUTPUT>22.38 KW	74840		47.501	200.042 *
			JAPAN	121	2.544
			TAIWAN	852	17.222
			CHINA	5.788	654
			THAILAND	420	288
			SINGAPORE	27.133	82.874
			PHILIPPINES	8.208	10.047

TABLE 4 : EXPORT BY COMMODITY AND COUNTRY OF DESTINATION
JANUARY - DECEMBER 2007

H S	COMMODITY DESCRIPTION	SITC	COUNTRY OF DESTINATION	NET WEIGHT (KG)	FOB VALUE (US \$)
			MALAYSIA	1.315	3.269
			BRUNEI DARUSSALAM	1	7
			INDIA	7	1
			AUSTRALIA	108	264
			CANADA	578	7.556
			NETHERLANDS	891	27.666
			FRANCE	129	400
			GERMANY, FED. REP. OF	1.902	43.524
			ITALY	48	3.726
8483403000	GEAR&GEARING FOR THE ENGINES OF EARTH MOVING MACHINERY	74840		400.705	7.496.409 *
			JAPAN	8.931	24.843
			THAILAND	3	57
			SINGAPORE	391.764	7.471.448
			AUSTRALIA	7	61
8483409000	GEARS AND GEARING FOR OTH ENGINES	74840		2.439.095	26.738.898 *
			JAPAN	504.911	4.576.048
			KOREA, REPUBLIC OF	7.061	58.168
			TAIWAN	3.299	44.117
			CHINA	17.684	98.639
			THAILAND	10.525	131.515
			SINGAPORE	179.783	2.836.447
			PHILIPPINES	1.199.001	15.434.910
			MALAYSIA	70.339	82.721
			BRUNEI DARUSSALAM	55	368
			VIET NAM	881	5.301
			INDIA	166	834
			SRI LANKA	46	260
			SAUDI ARABIA	308	329
			JORDAN	1.500	16.200
			UNITED ARAB EMIRATES	633	11.549
			EGYPT	111	888
			TUNISIA	250	2.463
			KENYA	423	723
			NIGERIA	22.714	148.933
			SOUTH AFRICA	17	191
			AUSTRALIA	855	13.561
			FIJI	1.052	3.159
			UNITED STATES	108.028	503.418
			CANADA	12.525	52.748
			ARGENTINA	11.911	910.856
			BRAZIL	678	13.120
			UNITED KINGDOM	5.004	75.749
			NETHERLANDS	46.874	88.853
			FRANCE	2.179	14.708
			GERMANY, FED. REP. OF	6.596	65.432
			BELGIUM	73.999	210.600
			SWITZERLAND	76	23.137
			DENMARK	115	252
			SWEDEN	242	82
			FINLAND	55	3.400
			ITALY	129.757	1.271.817
			GREECE	492	176
			ROMANIA	18.950	37.226
8483500000	FLYWHEELS&PULLEYS,INCLUDING PULLEY BLOCKS	74850		4.174.021	8.773.158 *
			JAPAN	880.308	1.121.569
			KOREA, REPUBLIC OF	2	2
			CHINA	85	2.000
			THAILAND	2.776.009	5.170.628
			SINGAPORE	26.158	70.194
			PHILIPPINES	11.755	21.988
			MALAYSIA	413.374	2.248.908
			INDIA	2	4
			SRI LANKA	1	30
			UNITED ARAB EMIRATES	2	2
			BAHRAIN	5.117	6.325
			SOUTH AFRICA	9	63
			AUSTRALIA	617	3.234
			UNITED STATES	4	107
			BRAZIL	60.474	126.428
			UNITED KINGDOM	88	66
			GERMANY, FED. REP. OF	16	1.610
8483600000	CLUTCHES&SHAFT COUPLINGS(INCLUDING UNIVERSAL JOINT)	74860		1.355.179	15.518.344 *
			JAPAN	510	6.200
			TAIWAN	5.077	22.593
			CHINA	8.418	26.042
			PAPUA NEW GUINEA	567	5.686
			THAILAND	983.210	13.615.710
			SINGAPORE	240.068	947.277

TABLE 4 : EXPORT BY COMMODITY AND COUNTRY OF DESTINATION
JANUARY - DECEMBER 2007

H S	COMMODITY DESCRIPTION	SITC	COUNTRY OF DESTINATION	NET WEIGHT (KG)	FOB VALUE (US \$)
			PHILIPPINES	10.187	91.387
			MALAYSIA	31.124	320.777
			VIET NAM	65.361	401.772
			INDIA	7	12
			TURKEY	7.652	54.717
			UNITED ARAB EMIRATES	1.200	25
			EGYPT	115	4.012
			LIBYAN ARAB JAMAHIRIYA	304	4.891
			CAMEROON	544	772
			SOUTH AFRICA	37	666
			AUSTRALIA	543	6.627
			UNITED STATES	6	2.170
			BRAZIL	15	571
			UNITED KINGDOM	170	5.882
			GERMANY, FED. REP. OF	64	555
8483901100	PARTS OF 8783.10 FOR PEDESTRIAN CONTROLL TRACTORS OF SUBHEADING 871.1	74890		8.096	36.711 *
			JAPAN	798	4.663
			THAILAND	44	1.590
			SINGAPORE	730	668
			PHILIPPINES	129	968
			MALAYSIA	725	647
			VIET NAM	541	3.322
			GREECE	5.129	24.853
8483901300	PARTS OF 8783.10 FOR OTH TRACTORS OF HEADING 87.1	74890		237.500	343.725 *
			SYRIA ARAB REPUBLIC	27.500	30.725
			UNITED ARAB EMIRATES	192.000	290.000
			LIBYAN ARAB JAMAHIRIYA	18.000	23.000
8483901400	PARTS OF 8783.10 FOR GOODS OF HEADING 87.11	74890		100.042	504.534 *
			TAIWAN	2.154	1.670
			THAILAND	31	550
			MALAYSIA	9	8
			CAMBODIA	6.896	11.268
			VIET NAM	3.263	22.122
			GREECE	87.689	468.916
8483901500	PARTS OF 8783.10 FOR OTH GOODS OF CHAPTER 87	74890		6	58 *
			JAPAN	5	54
			TAIWAN	1	4
8483901900	PARTS OF 8783.10 FOR OTH	74890		26.089	273.623 *
			JAPAN	109	139
			KOREA, REPUBLIC OF	885	4.242
			CHINA	7.039	110.400
			THAILAND	10	114
			SINGAPORE	18	599
			PHILIPPINES	3.616	6.155
			MALAYSIA	874	3.035
			AUSTRALIA	3.838	24.939
			GERMANY, FED. REP. OF	9.700	124.000
8483909400	OTH TOOTHED WHEELS FOR GOODS OF HEADING 87.11	74890		58	251 *
			JAPAN	58	251
8483909500	OTH TOOTHED WHEELS FOR OTH GOODS OF CHAPTER 87	74890		2.155.629	12.201.906 *
			JAPAN	419	5.631
			TAIWAN	9.558	35.007
			THAILAND	1.392.590	10.369.860
			SINGAPORE	32.145	389.025
			PHILIPPINES	639.885	968.657
			MALAYSIA	763	7.038
			VIET NAM	65.638	403.335
			INDIA	14.500	21.921
			QATAR	7	276
			SOUTH AFRICA	85	839
			BELGIUM	39	317
8483909900	OTH TOOTHED WHEELS FOR OTHERS	74890		368.761	2.154.726 *
			JAPAN	123.151	575.498
			KOREA, REPUBLIC OF	841	555
			CHINA	132	3.395
			THAILAND	11.931	141.273
			SINGAPORE	96.755	1.020.180
			MALAYSIA	61.884	3.864
			VIET NAM	624	11.877
			MALDIVES	15	75
			SAUDI ARABIA	65	3.050
			JORDAN	600	600
			YEMEN	70	120
			NIGERIA	50.570	48.890
			AUSTRALIA	354	5.030
			NEW ZEALAND	1	8
			FIJI	8	127
			UNITED STATES	1	30

TABLE 4 : EXPORT BY COMMODITY AND COUNTRY OF DESTINATION
JANUARY - DECEMBER 2007

H S	COMMODITY DESCRIPTION	SITC	COUNTRY OF DESTINATION	NET WEIGHT (KG)	FOB VALUE (US \$)
			CANADA	2.375	315
			BRAZIL	19.017	337.829
			COLOMBIA	2	170
			UNITED KINGDOM	5	134
			GERMANY, FED. REP. OF	12	255
			SWITZERLAND	348	1.451
8484100000	GASKETS&SIMILAR JOINT METAL SHEETING COMB WITH OTH MATERIAL/2 MORE LAYRS	74920		1.376.670	21.464.517 *
			JAPAN	590.323	11.804.439
			HONG KONG	283	3.316
			KOREA, REPUBLIC OF	71.246	1.172.403
			TAIWAN	6.341	30.208
			CHINA	3.391	195.994
			THAILAND	385.344	4.493.065
			SINGAPORE	51.594	516.964
			PHILIPPINES	44	795
			MALAYSIA	12.059	268.139
			VIET NAM	147.734	1.058.265
			INDIA	3.298	8.443
			PAKISTAN	1	147
			SRI LANKA	586	7.195
			IRAN (ISLAMIC REPUBLIC OF)	274	39.401
			YEMEN	1.767	29.123
			TURKEY	561	10.933
			UNITED ARAB EMIRATES	5.214	23.015
			QATAR	144	11.619
			LIBYAN ARAB JAMAHIRIYA	304	4.891
			SOUTH AFRICA	45	4.399
			AUSTRALIA	265	9.435
			UNITED STATES	66.955	1.156.394
			VENEZUELA	1	4
			UNITED KINGDOM	10.032	213.570
			GERMANY, FED. REP. OF	5.279	112.444
			BELGIUM	109	4.930
			POLAND	13.327	274.666
			KAZAKHSTAN	149	10.320
8484200000	MECHANICAL SEAL	74920		69.657	532.736 *
			JAPAN	203	5.416
			HONG KONG	233	16.852
			KOREA, REPUBLIC OF	116	3.234
			THAILAND	4	12.484
			SINGAPORE	8.674	37.388
			MALAYSIA	10.229	138.259
			BRUNEI DARUSSALAM	1	115
			VIET NAM	41.800	12.000
			PAKISTAN	450	12.950
			IRAN (ISLAMIC REPUBLIC OF)	2.026	34.265
			OMAN	107	2.120
			UNITED ARAB EMIRATES	2.162	57.903
			AUSTRALIA	1.093	34.167
			UNITED STATES	236	51.961
			BRAZIL	122	4.519
			UNITED KINGDOM	132	1.207
			NETHERLANDS	79	2.306
			GERMANY, FED. REP. OF	35	624
			ITALY	1.954	104.946
			POLAND	1	20
8484900000	SETS/ASSORTMENTS OF GASKETS&SIMILAR JOINTS	74920		882.590	7.727.681 *
			JAPAN	50.337	1.436.645
			HONG KONG	2	69
			KOREA, REPUBLIC OF	557	9.753
			TAIWAN	2.070	9.180
			CHINA	60.744	605.605
			THAILAND	80.555	863.976
			SINGAPORE	366.891	1.444.943
			PHILIPPINES	122	3.276
			MALAYSIA	3.515	188.140
			BRUNEI DARUSSALAM	30	492
			VIET NAM	65.968	408.724
			INDIA	253	44.744
			PAKISTAN	10	8.998
			TURKEY	1.010	27.039
			UNITED ARAB EMIRATES	74	4.833
			QATAR	330	28.650
			EGYPT	42	4.830
			SUDAN	2.718	18.280
			AUSTRALIA	13.682	66.806
			UNITED STATES	111.842	1.487.654
			CANADA	506	13.667

TABLE 4 : EXPORT BY COMMODITY AND COUNTRY OF DESTINATION
JANUARY - DECEMBER 2007

H S	COMMODITY DESCRIPTION	SITC	COUNTRY OF DESTINATION	NET WEIGHT (KG)	FOB VALUE (US \$)
			MEXICO	4.729	102.980
			VENEZUELA	9	234
			UNITED KINGDOM	3.404	70.199
			NETHERLANDS	60	36.632
			FRANCE	263	9.316
			GERMANY, FED. REP. OF	177	1.454
			BELGIUM	84	4.044
			POLAND	112.221	809.591
			CZECH REPUBLIC	385	16.927
8486105000	GRINDING, POLISHING,LAPPING MACHINES FOR PROCES. OF SEMICONDUCTOR WAFERS	72821	JAPAN	2.500	21.863 *
8486106000	APPARATUS FOR GROWING/PULLING MONOCRYSTAL SEMICONDUCTOR BOULES	72821	JAPAN	2.500	21.863 *
			MALAYSIA	2.088	128.152 *
			VIET NAM	1.030	89.854
			INDIA	7	70
			UNITED ARAB EMIRATES	384	2.447
				150	18.331
8486109000	OTH MACHINES&APPARATUS FOR THE MANUFACT OF BOULES/WAFERS	72821	UNITED ARAB EMIRATES	517	17.450
			JAPAN	8.916	143.269 *
			TAIWAN	303	8.896
			THAILAND	4	200
			SINGAPORE	45	351
			MALAYSIA	621	9.206
			UNITED STATES	6.201	30.045
			BELGIUM	1.738	94.050
8486201900	OTHER FILM FORMATION EQUIPMENT	72821	BELGIUM	4	521
			SINGAPORE	97	3.232 *
8486202900	OTHER DOPING EQUIPMENT	72821	SINGAPORE	97	3.232 *
			CHINA	93	957 *
			SINGAPORE	91	941
8486203100	DEFLASH MACH, SPRAYING APPLIANCE FOR ETCHING,STRIPPING,CLEANING SEMICON WAFER	72821	SINGAPORE	2	16
8486203900	OTHER ETCHING AND STRIPPING EQUIPMENT	72821	SINGAPORE	4.199	9.139 *
			CHINA	4.199	9.139
8486209100	LASERCUTTERS FOR CUT CONTACT. TRACKS IN SEMICONDUCTOR PRODUCTION BY LASER BEAM	72821	SINGAPORE	15.948	1.265.757 *
8486209300	RESISTANCE HEATED FURNACES, OVENS FOR THE MANUFACT OF SEMICON DEVICE/ON WAFER	72821	CHINA	22	235
			SINGAPORE	14.970	1.249.657
			MALAYSIA	956	15.865
8486209500	AUTO-MACH. FOR THE PLACEMENT/REMOVAL OF COMP./CONTACT ELEMENT ON SEMICON. WAFER	72821	SINGAPORE	501	804 *
8486209900	OTHER MACH. & APPRPTS FOR THE MNFACT OF SEMICON. DEVICES/OF ELECT INTEG. CIRCUIT	72821	SINGAPORE	501	804 *
			CHINA	9.236	46.740 *
			SINGAPORE	114	1.176
			MALAYSIA	9.076	41.626
8486301000	APP. FOR DRY ETCH PATTERN ON FLAT PANEL DISPLAY SUBSTRATES	72821	MALAYSIA	46	3.938
8486309000	OTHETR MACH. AND APP. FOR THE MANUFACT OF FLAT PANEL DISPLAYS	72821	SINGAPORE	68.522	166.917 *
			SINGAPORE	68.522	166.917
8486402000	DIE ATTACH APP, AUTO-TAPE/WIRE BONDERS, AUTO-MACH.TRANS/HANDLE/STORAGE,WAFER BOX	72822	SINGAPORE	6.671	127.533 *
8486403000	MOULDS FOR MANUFACT. OF SEMICONDUCTOR DEVICES	72822	JAPAN	20	6.323
			CHINA	1.723	36.251
			SINGAPORE	4.845	84.709
			MALAYSIA	83	250
8486404000	OPTICAL STEREOSCOPIC MICROSCOPES WITH EQUIP. DESIGN TO HANDLE OF S-WAFER/RTCLE	72822	SINGAPORE	280	1.823 *
8486409000	OTHER MACHINES AND APPARATUS SPECIFIED IN NOTE 9(C) TO THIS CHAPTER	72822	SINGAPORE	280	1.823 *
			JAPAN	4.062	188.363 *
			SINGAPORE	3.986	187.681
			MALAYSIA	9	432
8486901100	PARTS AND ACCESSORIES OF APP FOR RAPID HEATING OF SEMICONDUCTOR WAFER	72829	MALAYSIA	67	250
			SINGAPORE	1.089	199.704 *
			SOUTH AFRICA	1.088	199.699
8486901300	PARTS&ACCESSORIES OF MACH. FOR PROD.SEMI CON WAFERS BY REMOVAL/LASER/PHOTON BEAM	72829	SOUTH AFRICA	1	5
8486901500	OTH PARTS, ACCESS.OF MACH. FOR SAWING M-CRYSTAL S-BOULE TO SLICE/WAFER TO CHIP	72829	JAPAN	2.920	28.546 *
			SINGAPORE	280	500
			GERMANY, FED. REP. OF	6	80
8486901600	PARTS & ACCESS.OF GRIND, POLISH, LAP	72829	GERMANY, FED. REP. OF	2.634	27.966
			SINGAPORE	40	754 *
			SINGAPORE	40	754
			SINGAPORE	581	2.414 *
			MALAYSIA	300	189
			GERMANY, FED. REP. OF	255	2.070
				26	155
			JAPAN	654	28.245 *
			SINGAPORE	24	1.431
			SINGAPORE	630	26.814
			SINGAPORE	396	28.620 *
			SINGAPORE	396	28.620
			JAPAN	886	7.932 *
			TAIWAN	726	3.362
			SINGAPORE	55	2.100
			SINGAPORE	105	2.470
			SINGAPORE	156	387 *

TABLE 4 : EXPORT BY COMMODITY AND COUNTRY OF DESTINATION
JANUARY - DECEMBER 2007

H S	COMMODITY DESCRIPTION	SITC	COUNTRY OF DESTINATION	NET WEIGHT (KG)	FOB VALUE (US \$)
	MACH FOR PROCESSING OF SEMICON. WAFERS		SINGAPORE	156	387
8486901700	PARTS & ACCESS.OF APP FOR GROW/PULLING MONOCRYSTAL SEMICONDUCTOR BOULES	72829	JAPAN	168	8.286 *
8486901900	OTH PARTS, ACCESS.OF MACH. AND APP. FOR THE MANUFACT. OF BOULES/WAFERS	72829	JAPAN	6.141	476.184 *
			SINGAPORE	6.120	473.057
			PHILIPPINES	2	2
8486902200	PARTS & ACCESS. OF EPITAXIAL DEPO. MACH, SPINNER FOR COAT PHOTO. EMULS ON S-WAFER	72829	PHILIPPINES	19	3.125
			KOREA, REPUBLIC OF	2.852	22.236 *
			SINGAPORE	2.824	19.420
8486902500	OTH PARTS & ACCESS. OF SPRAY FOR ETCH, STRIP,CLEAN,DEV S-WAFER,DRY-ETCH PATTERN	72829	SINGAPORE	28	2.816
			SINGAPORE	149	3.969 *
			AUSTRALIA	48	1.265
			GERMANY, FED. REP. OF	100	400
8486902700	OTHER PART AND ACCESSORIES OF DICING MACH LASER CUTTERS,FOLD,STRIGHTN S-LEAD	72829	GERMANY, FED. REP. OF	1	2.304
			JAPAN	163.493	226.524 *
			SINGAPORE	153	13.378
			MALAYSIA	40	41
			GERMANY, FED. REP. OF	163.050	212.721
8486903300	OTH. PART&ACCESS OF APP FOR WET ETCHING DEVELOPE, STRIP/CLEAN FLAT PANEL DISPLAY	72829	GERMANY, FED. REP. OF	250	384
			SINGAPORE	273	626 *
			FRANCE	2	34
8486903500	PART & ACCESS OF SPINNERS FOR COAT.PHOTO EMULS/APP.PHYS DEPO ON FLATPANEL DISPLAY	72829	FRANCE	271	592
			JAPAN	2.179	141.253 *
			TAIWAN	1.309	127.920
			SINGAPORE	1	3
			PHILIPPINES	631	10.406
			MALAYSIA	65	128
			UNITED STATES	168	2.686
8486903600	PART & ACCESS OF APP FOR PHYS DEPOSITION ON FLAT PANEL DISPLAY SUBSTRATES	72829	UNITED STATES	5	110
			SINGAPORE	10	3.640 *
			UNITED STATES	5	510
8486903900	OTH PART & ACCESS OF MACH AND APPARATUS FOR THE MANUFACT. OF FLAT PANEL DISPLAYS	72829	UNITED STATES	5	3.130
			CHINA	1.977	10.234 *
			GERMANY, FED. REP. OF	1.974	10.085
8486904200	PART&ACCES OF DIE ATTACH APP, AUTO-TAPE /WIRE BONDER, ENCAPSUL EQUIP FOR ASSEMBL	72829	GERMANY, FED. REP. OF	3	149
8486904300	PART&ACCES OF AUTO-MACH TRANSPORT, HANDL STORAGE OF S-CONDUCTORS, WAFER CASSE/BOX	72829	SINGAPORE	311	3.406 *
8486904500	PART & ACCES OF ELECTRON BEAM MICROSCOPE WITH EQUIP TO HNDLE/TRAN OF S-WAFER/RTCL	72829	SINGAPORE	311	3.406
			SINGAPORE	5	76 *
			SINGAPORE	5	76
8486904600	PART & ACCES OF PATTERN GENERATING APP USED TO PROD MASKS/RTCL FROM PHOTORESIST	72829	SINGAPORE	22	600 *
8486904900	PART AND ACCES OF OTHER MACH & APP SPECIFIED IN NOTE 9(C) TO THIS CHAPTER	72829	MALAYSIA	10	500
			UNITED KINGDOM	12	100
			SINGAPORE	2.631	400.862 *
			SINGAPORE	2.631	400.862
8487100000	SHIPS/BOATS PROPELLERS AND BLADES	74991	SINGAPORE	2.056	59.821 *
			SINGAPORE	862	59.667
			MALAYSIA	1.194	154
			KOREA, REPUBLIC OF	97.164	247.471 *
			SINGAPORE	4.506	71.272
			MALAYSIA	92.057	175.069
			FRANCE	600	1.100
8487900010	OIL SEAL RINGS	74999	FRANCE	1	30
			JAPAN	31.018	385.259 *
			HONG KONG	6	51
			CHINA	3	12
			THAILAND	13	446
			SINGAPORE	43	5.016
			MALAYSIA	20.428	315.902
			INDIA	5	27
			SAUDI ARABIA	274	3.791
			UNITED ARAB EMIRATES	1	50
			LIBYAN ARAB JAMAHIRIYA	3	205
			AUSTRALIA	304	4.891
			UNITED STATES	2	305
			NETHERLANDS	1	1
			GERMANY, FED. REP. OF	588	9.794
			SWITZERLAND	5	60
8487900090	OTH MACH. PARTS, NOT CONT. ELECTRIC CON-NECTOR,INSULATOR,COIL, OTH ELEC.FEATURES	74999	SWITZERLAND	9.342	44.708
			JAPAN	403.526	4.466.234 *
			HONG KONG	18.597	1.094.176
			KOREA, REPUBLIC OF	1.026	18.566
			TAIWAN	194	3.639
			CHINA	2.801	22.359
			THAILAND	14.862	107.521
			SINGAPORE	39	1.241
			PHILIPPINES	152.502	2.294.206
			MALAYSIA	4.492	64.755
			MALAYSIA	21.027	172.131

TABLE 4 : EXPORT BY COMMODITY AND COUNTRY OF DESTINATION
JANUARY - DECEMBER 2007

H S	COMMODITY DESCRIPTION	SITC	COUNTRY OF DESTINATION	NET WEIGHT (KG)	FOB VALUE (US \$)
			LAO PEOPLE'S DEM. REP.	423	974
			VIET NAM	142.446	120.897
			MALDIVES	39	1.678
			INDIA	1.397	15.190
			IRAN (ISLAMIC REPUBLIC OF)	299	9.793
			OMAN	2	10
			TURKEY	2.766	55.140
			UNITED ARAB EMIRATES	907	40.407
			EGYPT	342	4.400
			LIBYAN ARAB JAMAHIRIYA	608	9.782
			MOROCCO	110	4.015
			SOUTH AFRICA	22	29
			AUSTRALIA	3.353	88.628
			UNITED STATES	1.999	30.230
			CANADA	2	16
			VENEZUELA	1	6
			NETHERLANDS ANTILLES	4.355	68.464
			NETHERLANDS	143	541
			GERMANY, FED. REP. OF	14	157
			SWEDEN	1	216
			ITALY	19	2.769
			SPAIN	67	3.344
			DEM. REP. OF THE CONGO	114	3.494
			POLAND	28.506	225.126
			CZECH REPUBLIC	51	2.334
8501101100	STEPPER DC MOTORS OF AN OUTPUT =<37.5W	71610		4.982.334	67.808.788 *
			JAPAN	866	5.030
			HONG KONG	138.362	1.164.932
			KOREA, REPUBLIC OF	54.171	101.640
			CHINA	2.990	27.331
			THAILAND	122	8.857
			SINGAPORE	4.543.516	63.205.551
			PHILIPPINES	5.365	151.192
			MALAYSIA	7.208	2.805
			VIET NAM	252	3.437
			NEW ZEALAND	4	15
			UNITED STATES	45.721	787.184
			UNITED KINGDOM	10.882	145.474
			NETHERLANDS	88.353	1.110.434
			GERMANY, FED. REP. OF	59.719	818.098
			SWITZERLAND	2.033	25.319
			DENMARK	21.624	233.511
			UKRAINE	1.146	17.978
8501101200	SPINDLE DC MOTORS OF AN OUTPUT =<37.5W	71610		280.299	10.130.379 *
			JAPAN	105	786
			HONG KONG	4.260	63.290
			KOREA, REPUBLIC OF	303	4.523
			CHINA	1	7
			SINGAPORE	184.058	8.414.280
			PHILIPPINES	91.259	1.538.649
			MALAYSIA	123	1.659
			VIET NAM	190	107.185
8501101900	OTHERS DC MOTORS OF AN OUTPUT =<37.5W	71610		7.143.805	123.574.855 *
			JAPAN	113.412	2.278.514
			HONG KONG	26.630	529.053
			KOREA, REPUBLIC OF	221.099	4.339.028
			TAIWAN	218.843	2.606.453
			CHINA	385.596	5.227.057
			THAILAND	2.021.472	32.230.144
			SINGAPORE	1.232.503	31.082.801
			PHILIPPINES	10.054	309.404
			MALAYSIA	490.637	5.157.653
			VIET NAM	132	4.580
			INDIA	79.224	667.310
			BANGLADESH	1	3
			AUSTRALIA	476.191	4.640.681
			UNITED STATES	1.711.103	31.317.556
			NETHERLANDS	3.501	72.700
			GERMANY, FED. REP. OF	126.453	2.777.798
			SWEDEN	6.746	84.182
			FINLAND	337	5.378
			SPAIN	18.282	207.373
			CZECH REPUBLIC	1.589	37.187
8501109100	STEPPER UNIVERSAL (AC/DC) MOTORS OF AN OUTPUT =<37.5W	71610		829.527	17.623.269 *
			JAPAN	327.009	8.651.480
			HONG KONG	75.123	1.392.760
			KOREA, REPUBLIC OF	8.069	385.000
			TAIWAN	678	365.129

TABLE 4 : EXPORT BY COMMODITY AND COUNTRY OF DESTINATION
JANUARY - DECEMBER 2007

H S	COMMODITY DESCRIPTION	SITC	COUNTRY OF DESTINATION	NET WEIGHT (KG)	FOB VALUE (US \$)
			CHINA	227.337	2.524.161
			THAILAND	16.349	501.904
			SINGAPORE	157.775	3.325.836
			MALAYSIA	5.000	160.453
			UNITED STATES	4.165	66.619
			NETHERLANDS	2.501	97.897
			GERMANY, FED. REP. OF	4.182	117.676
			ITALY	910	28.688
			SPAIN	429	5.666
8501109200	SPINDLE UNIVERSAL (AC/DC) MOTORS OF AN OUTPUT =<37.5W	71610	JAPAN	1.517.382	39.931.493 *
			HONG KONG	174.004	3.664.422
			KOREA, REPUBLIC OF	137.671	985.982
			TAIWAN	72	1.077
			TAIWAN	2.840	30.712
			CHINA	105.561	1.528.939
			THAILAND	116.578	1.815.765
			SINGAPORE	566.960	29.498.516
			PHILIPPINES	296.285	824.986
			MALAYSIA	8.204	155.787
			UNITED STATES	571	10.702
			CANADA	91.539	1.205.968
			NETHERLANDS	4.855	40.751
			FRANCE	8.071	76.390
			GERMANY, FED. REP. OF	1	4
			ITALY	4.170	91.492
8501109900	OTHERS UNIVERSAL (AC/DC) MOTORS OF AN OUTPUT =<37.5W	71610	JAPAN	1.423.355	63.348.037 *
			HONG KONG	220.576	1.816.725
			KOREA, REPUBLIC OF	210.600	2.192.434
			TAIWAN	43	565
			TAIWAN	545	396
			CHINA	2.982	193.495
			THAILAND	183	2.341
			SINGAPORE	964.826	58.491.322
			PHILIPPINES	31	202
			MALAYSIA	8.649	143.609
			OMAN	154	10.270
			UNITED ARAB EMIRATES	160	2.036
			AUSTRALIA	1.750	50.100
			UNITED STATES	584	34.963
			BRAZIL	1.423	29.366
			FRANCE	93	765
			GERMANY, FED. REP. OF	549	1.404
			SWITZERLAND	4.444	341.975
			DEM. REP. OF THE CONGO	5.763	36.069
8501201900	UNIVERSAL (AC/DC) MOTORS OF AN OUTPUT >37.5 W AND <= 746 W	71631	JAPAN	9.366	453.705 *
			SINGAPORE	1.127	2.468
			SINGAPORE	7.746	436.167
			AUSTRALIA	8	70
			UNITED STATES	485	15.000
8501202000	UNIVERSAL (AC/DC) MOTORS OF AN OUTPUT >1 KW	71631	JAPAN	3.616	18.441 *
			KOREA, REPUBLIC OF	21	150
			SINGAPORE	2.500	15.000
			SINGAPORE	875	2.791
			NETHERLANDS	220	500
8501311000	DC MOTORS AN OUTPUT =< 750 W	71620	JAPAN	1.077.494	10.684.305 *
			HONG KONG	5.488	142.814
			HONG KONG	13.593	152.419
			TAIWAN	120.780	1.430.960
			CHINA	69	695
			THAILAND	430.983	3.935.042
			SINGAPORE	24.587	204.598
			PHILIPPINES	48	576
			MALAYSIA	167.981	1.563.585
			VIET NAM	1	61
			INDIA	26.097	227.518
			BENIN	573	165
			AUSTRALIA	286.791	3.023.838
			UNITED STATES	500	1.800
			GERMANY, FED. REP. OF	3	234
8501312000	DC GENERATORS AN OUTPUT =< 750 W	71620	JAPAN	384.580	544.141 *
			JAPAN	26.795	68.961
			THAILAND	13.213	82.000
			SINGAPORE	310.901	324.249
			PHILIPPINES	10	25
			SRI LANKA	457	2.090
			KUWAIT	7.538	5.000
			KENYA	17	349
			SENEGAL	6.946	4.400

TABLE 4 : EXPORT BY COMMODITY AND COUNTRY OF DESTINATION
JANUARY - DECEMBER 2007

H S	COMMODITY DESCRIPTION	SITC	COUNTRY OF DESTINATION	NET WEIGHT (KG)	FOB VALUE (US \$)
			BENIN	578	1.550
			EAST TIMOR	30	63
			UNITED STATES	18.000	8.000
			UNITED KINGDOM	58	35.430
			FRANCE	12	1.196
			SWITZERLAND	25	10.828
8501320000	DC MOTORS/DC GENERATOR AN OUTPUT > 750W AND <= 75 KW	71620		6.537	37.599 *
			JAPAN	1.979	2.603
			HONG KONG	232	13.200
			SINGAPORE	2.711	6.774
			PHILIPPINES	1.027	10.076
			MALAYSIA	431	680
			INDIA	83	2.712
			SRI LANKA	19	1.380
			AUSTRALIA	55	174
8501330000	DC MOTORS/DC GENERATOR AN OUTPUT >75 KW AND <= 375 KW	71620		16.655	113.964 *
			JAPAN	2.750	4.980
			SINGAPORE	13.235	108.684
			MALAYSIA	670	300
8501340000	DC MOTORS/DC GENERATOR AN OUTPUT > 375KW	71620		33.642	181.840 *
			JAPAN	10.185	159.524
			SINGAPORE	23.097	22.066
			BENIN	360	250
8501401000	OTH AC MOTORS, SINGLE-PHASE OF AN OUTPUT <=1KW	71631		2.245	24.704 *
			JAPAN	30	239
			THAILAND	3	1.773
			PHILIPPINES	400	6.000
			MALAYSIA	1.701	15.967
			NETHERLANDS	106	666
			GERMANY, FED. REP. OF	5	59
8501402000	OTH AC MOTORS, SINGLE-PHASE OF AN OUTPUT >1KW	71631		1.048	13.489 *
			JAPAN	20	1.500
			THAILAND	44	6.597
			SINGAPORE	945	1.293
			VIET NAM	8	1.937
			SOUTH AFRICA	20	823
			AUSTRALIA	6	751
			UNITED KINGDOM	5	588
8501510000	OTH AC MOTORS, MULTI-PHASE OF AN OUTPUT <=75 W	71631		44.051	73.344 *
			JAPAN	13	954
			THAILAND	3.206	8.328
			SINGAPORE	40.387	57.792
			PHILIPPINES	6	125
			MALAYSIA	273	69
			VIET NAM	4	118
			ARGENTINA	75	458
			GERMANY, FED. REP. OF	87	5.500
8501521000	OTH AC MOTORS, MULTI-PHASE OF AN OUTPUT > 75W AND <=1KW	71631		828	3.918 *
			JAPAN	1	10
			HONG KONG	188	900
			SINGAPORE	636	2.970
			PHILIPPINES	1	18
			SOUTH AFRICA	2	20
8501522000	OTH AC MOTORS, MULTI-PHASE OF AN OUTPUT > 1 KW AND <= 37.5 KW	71631		12.099	31.630 *
			SINGAPORE	11.881	31.277
			MALAYSIA	218	353
8501523000	OTH AC MOTORS, MULTI-PHASE OF AN OUTPUT > 37.5 KW AND <= 75 KW	71631		1.150	3.000 *
			HONG KONG	1.150	3.000
8501530000	OTH AC MOTORS,MULTI-PHASE OF AN OUTPUT >75KW	71631		4.742	18.959 *
			JAPAN	7	578
			KOREA, REPUBLIC OF	2.700	2.707
			SINGAPORE	535	6.000
			SOUTH AFRICA	1.500	9.674
8501611000	AC GENERATOR OF AN OUTPUT <=12.5 KVA	71632		21.047	165.195 *
			JAPAN	24	20
			CHINA	12.450	37.775
			SINGAPORE	8.573	127.400
8501612000	AC GENERATOR OF AN OUTPUT > 12.5 KVA & <=75KVA	71632		1.681	18.348 *
			JAPAN	1.675	17.750
			FRANCE	6	598
8501621000	AC GENERATOR OF AN OUTPUT > 75 KVA & <= 15 KVA	71632		7.272	14.208 *
			MALAYSIA	6.572	9.208
			SRI LANKA	700	5.000
8501629000	AC GENERATOR OF AN OUTPUT > 150 KVA & <= 375 KVA	71632		28.070	79.913 *
			JAPAN	20.615	13.167
			SINGAPORE	4.420	28.919
			MALAYSIA	3.035	37.827
8501630000	AC GENERATOR OF AN OUTPUT > 375 KVA &	71632		24.325	99.709 *

TABLE 4 : EXPORT BY COMMODITY AND COUNTRY OF DESTINATION
JANUARY - DECEMBER 2007

H S	COMMODITY DESCRIPTION	SITC	COUNTRY OF DESTINATION	NET WEIGHT (KG)	FOB VALUE (US \$)
	<=75KVA		CHINA	16.045	54.800
			SINGAPORE	8.280	44.909
8501640000	AC GENERATOR OF AN OUTPUT > 750 KVA	71632		25.580	38.347 *
			JAPAN	10	500
			SINGAPORE	25.392	17.813
			PHILIPPINES	3	34
			FRANCE	175	20.000
8502110000	GENERAT SETS WITH COMPRESSION IGNITION INTER COMBUS PISTON OUTPUT <=75 KVA	71651		1.024.924	8.960.789 *
			JAPAN	113.871	2.325.429
			CHINA	4.403	33.660
			PAPUA NEW GUINEA	700	320
			THAILAND	1	19
			SINGAPORE	547.324	4.413.503
			PHILIPPINES	1.849	14.554
			MALAYSIA	3.343	14.193
			PAKISTAN	1.880	9.680
			SAUDI ARABIA	133.502	850.419
			KUWAIT	4.500	24.862
			OMAN	610	3.491
			UNITED ARAB EMIRATES	191.389	1.146.254
			BAHRAIN	15.429	88.578
			CAMEROON	447	723
			BENIN	1.329	873
			GAMBIA	1.137	799
			AUSTRALIA	1.780	17.632
			NEW ZEALAND	1.430	15.800
8502121000	GENERATING SETS WITH SPARK-IGNIT INTERN COMBUST PIST OUTPUT >75KVA & <=125KVA	71651		16.226	31.470 *
			SINGAPORE	7.112	15.693
			UNITED ARAB EMIRATES	2.726	5.725
			AUSTRALIA	6.388	10.052
8502129000	GENERATING SETS WITH SPARK-IGNIT INTERN COMBUST PIST OUTPUT >125KVA & <=375KVA	71651		24.987	219.115 *
			SINGAPORE	7.873	172.115
			VIET NAM	4.314	10.000
			UNITED ARAB EMIRATES	12.800	37.000
8502131000	GENERATING SETS WITH SPARK-IGNIT INTERN COMBUST PIST OUTPUT > 125 KVA	71651		12.535	59.420 *
			SINGAPORE	535	23.630
			GHANA	12.000	35.790
8502139000	GENERATING SETS WITH SPARK-IGNIT INTERN COMB PIST OUTPUT >375KVA & <=125 KVA	71651		632.503	3.084.733 *
			JAPAN	13.834	105.300
			KOREA, REPUBLIC OF	218	2.788
			CHINA	180.052	930.792
			THAILAND	25.860	66.310
			SINGAPORE	173.125	1.152.266
			MALAYSIA	1.200	11.617
			SENEGAL	216.924	528.000
			AUSTRALIA	252	9.500
			SOLOMON ISLANDS	1.671	4.500
			NETHERLANDS	270	443
			FRANCE	3.200	1.000
			SWITZERLAND	52	813
			KAZAKHSTAN	15.700	271.000
			SLOVENIA	145	404
8502201000	GENERATING SETS WITH SPARK-IGNIT INTERN COMBUST PISTON OUTPUT <=75 KVA	71651		16.613	56.002 *
			JAPAN	3.620	16.529
			SINGAPORE	9.012	32.700
			VIET NAM	714	2.748
			UNITED ARAB EMIRATES	3.033	3.325
			AUSTRALIA	200	500
			NEW ZEALAND	34	200
8502202000	GENERATING SETS WITH SPARK-IGNIT INTERN COMBUST PISTON OUTPUT >75KVA & <=1KVA	71651		1.593	8.957 *
			SINGAPORE	1.593	8.957
8502203000	GENERAT SETS WITH SPARK-IGNITION INTRN COMBUST PISTON OUTP>1KVA & <=1KVA	71651		215.856	2.089.740 *
			CHINA	1.468	25.303
			THAILAND	38.668	321.319
			SINGAPORE	65.804	893.063
			MALAYSIA	3.777	122.306
			VIET NAM	24.000	60.000
			AUSTRALIA	46.139	367.749
			UNITED STATES	36.000	300.000
8502204900	GENERATING SETS WITH SPARK-IGNIT INTERN COMB PISTON OUTPUT>1KVA & <=125KVA	71651		39.646	566.161 *
			THAILAND	7.368	17.600
			SINGAPORE	8.221	3.236
			VIET NAM	15.205	375.456
			CAMEROON	465	550
			SOLOMON ISLANDS	1.577	4.247
			NETHERLANDS	6.810	165.072
8502311000	OTH GENERATING SETS WIND-POWERED OF AN OUTPUT <=1, KVA	71652		12.497	62.861 *
			SINGAPORE	10.246	39.786

TABLE 4 : EXPORT BY COMMODITY AND COUNTRY OF DESTINATION
JANUARY - DECEMBER 2007

H S	COMMODITY DESCRIPTION	SITC	COUNTRY OF DESTINATION	NET WEIGHT (KG)	FOB VALUE (US \$)
8502391000	OTH GENERATING SETS NOT WIND-POWERED OF AN OUTPUT <=1 KVA	71652	MALAYSIA	2.251	23.075
			SINGAPORE	280	2.814 *
8502392000	OTH GENERATING SETS NOT WIND-POWERED OF AN 1 KVA<OUTPUT<=1, KVA	71652	CHINA	131.242	1.357.200 *
			TAIWAN	14.440	50.000
8502393900	OTH GENERATING SETS NOT WIND-POWERED OF AN OUTPUT > 1, KVA & <=12,5 KVA	71652	CHINA	116.802	1.307.200
			JAPAN	40.779	127.519 *
			SINGAPORE	1.670	1.000
			NEW ZEALAND	34.796	104.542
			UNITED STATES	4.200	6.000
			GERMANY, FED. REP. OF	41	15.850
8502400000	ELECTRIC ROTARY CONVERTERS	71640	GERMANY, FED. REP. OF	72	127
			JAPAN	12.403	204.892 *
			CHINA	1.076	14.891
			SINGAPORE	266	6.709
			MALAYSIA	4.261	174.664
8503001100	STATORS FOR CEILING FANS FOR GENERATORS OF AN OUTPUT <= 1 KW	71690	MALAYSIA	6.800	8.628
			JAPAN	2.457.842	867.942 *
			TAIWAN	139	1.540
			CHINA	2.395.932	693.230
			SINGAPORE	9.333	45.680
			MALAYSIA	3.103	42.530
			VIET NAM	1.074	18.258
			BRAZIL	37.500	10.810
			GERMANY, FED. REP. OF	10.268	38.747
			DEM. REP. OF THE CONGO	10	6.796
8503001300	PARTS OF MOTORS FOR GENERATORS OF AN OUTPUT >1.5 KW & <=75KW	71690	DEM. REP. OF THE CONGO	483	10.351
			JAPAN	148.891	216.113 *
			SINGAPORE	6	32
8503009000	PARTS OF MOTORS FOR GENERATORS OF AN OUTPUT >75 KW & <= 1 KW	71690	MALAYSIA	6.737	9.457
			JAPAN	142.148	206.624
			HONG KONG	838.137	23.200.031 *
			KOREA, REPUBLIC OF	185.103	3.017.067
			CHINA	59	8.035
			PAPUA NEW GUINEA	1.128	3.659
			THAILAND	701	24.972
			SINGAPORE	4.050	15.326
			PHILIPPINES	4.014	330.122
			MALAYSIA	492.519	18.905.603
			VIET NAM	210	4.731
			BANGLADESH	142.306	799.925
			AUSTRALIA	252	8.630
			FIJI	194	1.000
UNITED STATES	335	15.153			
8504100000	BALLASTS, FOR DISCHARGE LAMPS/TUBES	77123	AUSTRALIA	336	1.140
			ECUADOR	287	37.337
			NETHERLANDS	3.800	9.639
			GERMANY, FED. REP. OF	482	2.920
			RUSSIA FEDERATION	165	3.800
			JAPAN	2.196	10.972
			HONG KONG	1.713.289	25.675.313 *
			KOREA, REPUBLIC OF	741.708	21.870.941
			CHINA	958	15.763
			THAILAND	14.604	418.836
			SINGAPORE	1.668	12.626
			PHILIPPINES	64	3.416
			SRI LANKA	856.630	2.797.720
			SAUDI ARABIA	188	8.322
UNITED STATES	2.050	6.262			
MEXICO	80.340	185.397			
8504211000	STEP-VOLTAGE REGULATORS;INSTRUMENT TRANSFORMER WITH A POWER HANDL CAP<=5KVA	77111	UNITED STATES	728	74.674
			GERMANY, FED. REP. OF	2.811	77.449
			JAPAN	11.540	203.907
			HONG KONG	824.179	3.013.682 *
			SINGAPORE	38.804	368.827
			MALAYSIA	528	2.080
			INDIA	822	12.015
			SAUDI ARABIA	629.176	1.933.565
			AUSTRALIA	33	1
			UNITED KINGDOM	36.916	435.449
8504219900	LIQUID DIELECT TRANSFORMER WITH HANDLING CAP>5KVA & <=1KVA, SIDE VOLTAGE <66 KV	77111	GERMANY, FED. REP. OF	117.867	250.804
			TAIWAN	1	48
			THAILAND	32	10.893
			SINGAPORE	855.793	6.119.374 *
			PHILIPPINES	70	2.437
			TAIWAN	200	1.280
			SINGAPORE	160.815	2.417.899
PHILIPPINES	26.290	138.975			

TABLE 4 : EXPORT BY COMMODITY AND COUNTRY OF DESTINATION
JANUARY - DECEMBER 2007

H S	COMMODITY DESCRIPTION	SITC	COUNTRY OF DESTINATION	NET WEIGHT (KG)	FOB VALUE (US \$)
			MALAYSIA	104	760
			PAKISTAN	3.783	22.053
			SAUDI ARABIA	374.695	1.972.635
			YEMEN	212.949	930.575
			QATAR	52.210	432.176
			AUSTRALIA	3	26
			NEW ZEALAND	15.250	171.142
			UNITED STATES	5	200
			CANADA	1.725	14.502
			CHILE	7.694	14.714
8504221100	STEP-VOLTAGE REGULATOR, SIDE VOLTAGE >=66KV & HANDLING CAP>65KVA & <=1KVA	77111	CHINA	13.595	88.000 *
			SINGAPORE	12.000	46.900
8504221900	STEP-VOLTAGE REGULATOR OF A HIGH SIDE VOLTAGE OF <66, VOLTS	77111	SINGAPORE	1.595	41.100
			HONG KONG	4.936.941	38.082.972 *
			CHINA	641	35.029
			SINGAPORE	30.245	216.000
			SINGAPORE	406.413	2.330.308
			PHILIPPINES	1.446	7.043
			MALAYSIA	1.114	17.560
			MYANMAR (FORM. BURMA)	77.673	430.678
			VIET NAM	269.040	1.691.658
			JORDAN	41.680	416.579
			OMAN	219.709	1.191.080
			QATAR	121.966	560.600
			MOZAMBIQUE	99.620	764.414
			AUSTRALIA	149.045	1.344.293
			NEW ZEALAND	128.947	1.346.912
			CANADA	76.205	765.959
			GUATEMALA	229.238	1.824.493
			VENEZUELA	2.433.951	19.269.445
			FRANCE	650.008	5.870.921
8504229100	LIQUID DIELECT TRANSFORMER, SIDE VOLTAGE >=66 KV, HANDL CAP >65 KVA & <=1KVA	77111	FRANCE	214.782	2.809.451 *
			JAPAN	122.057	2.181.700
			KOREA, REPUBLIC OF	26	2
			CHINA	8.399	204.229
			THAILAND	91	3.907
			MALAYSIA	1	13
			QATAR	84.208	419.600
8504229900	LIQUID DIELECT TRANSFORMER, SIDE VOLTAGE < 66 KV, HANDL CAP >65 KVA & <=1KVA	77111	QATAR	84.208	419.600
			SINGAPORE	755.478	12.336.852 *
			PHILIPPINES	695.221	11.721.692
			MYANMAR (FORM. BURMA)	44.707	483.007
8504231000	LIQUID DIELECTRIC TRANSFORMERS, POWER HANDL CAP > 1KVA & <= 15KVA	77111	MYANMAR (FORM. BURMA)	15.550	132.153
			SINGAPORE	772.479	7.197.606 *
			SINGAPORE	45.338	251.200
			OMAN	12.800	101.700
			QATAR	107.220	718.880
			TANZANIA, UNITED REP. OF	177.856	626.000
			AUSTRALIA	140.791	1.146.767
			NEW ZEALAND	52.466	672.426
			FRANCE	234.268	3.660.633
			GERMANY, FED. REP. OF	1.740	20.000
8504232100	LIQUID DIELECTRIC TRANSFORMERS, POWER HANDL CAP > 15KVA & <= 2KVA	77111	GERMANY, FED. REP. OF	1.740	20.000
			SYRIA ARAB REPUBLIC	437.778	2.501.395 *
			QATAR	279.958	1.533.360
			QATAR	118.188	592.000
			NEW ZEALAND	39.632	376.035
8504232900	LIQUID DIELECTRIC TRANSFORMERS, POWER HANDL CAP > 2KVA	77111	NEW ZEALAND	39.632	376.035
			SINGAPORE	3.836.295	35.577.016 *
			PHILIPPINES	117.158	226.677
			VIET NAM	46.891	611.224
			OMAN	8.500	65.250
			SYRIA ARAB REPUBLIC	170.126	1.616.852
			TURKEY	367.706	2.013.960
			QATAR	567.140	4.054.867
			KENYA	385.554	2.997.774
			AUSTRALIA	109.074	705.760
			NEW ZEALAND	270.511	2.269.229
			DENMARK	1.793.525	21.015.025
8504311000	INSTRUM. POTENTIAL TRANSFORMER, POWER HANDLING CAPACITY <= 1 KVA	77119	DENMARK	110	398
			JAPAN	1.314.701	11.272.047 *
			HONG KONG	310.469	3.038.320
			KOREA, REPUBLIC OF	117.954	1.441.649
			TAIWAN	32.469	857.671
			CHINA	1.929	16.268
			THAILAND	1.829	24.454
			SINGAPORE	7.540	121.167
			PHILIPPINES	144.621	2.081.122
			MALAYSIA	9.467	297.428
			VIET NAM	574.739	1.913.349
			VIET NAM	1	810

TABLE 4 : EXPORT BY COMMODITY AND COUNTRY OF DESTINATION
JANUARY - DECEMBER 2007

H S	COMMODITY DESCRIPTION	SITC	COUNTRY OF DESTINATION	NET WEIGHT (KG)	FOB VALUE (US \$)
			UNITED STATES	24.423	347.896
			MEXICO	4.685	129.081
			UNITED KINGDOM	4.242	160.591
			NETHERLANDS	2.176	25.737
			FRANCE	1.370	49.059
			GERMANY, FED. REP. OF	9.489	127.000
			AUSTRIA	73	452
			SLOVAKIA	67.225	639.993
8504312000	INSTRUM. CURRENT TRANSFORMER WITH POWER HANDLING CAPACITY <= 1 KVA	77119		26.513	295.398 *
			JAPAN	19.287	5.229
			SINGAPORE	1.160	33.039
			MALAYSIA	95	2.150
			UNITED ARAB EMIRATES	1.882	40.183
			AUSTRALIA	3.650	180.653
			UNITED KINGDOM	405	33.931
			AUSTRIA	34	213
8504313000	FLYBACK TRANSFORMER, POWER HANDLING CAPACITY < 1 KVA	77119		7.381	86.237 *
			HONG KONG	662	15.323
			THAILAND	5.389	33.520
			SINGAPORE	4	15
			UNITED STATES	1.038	30.312
			NETHERLANDS	46	30
			GERMANY, FED. REP. OF	242	7.037
8504314000	INTERMEDIATE FREQUENCY TRANSFORMER, POWER HANDLING CAPACITY <= 1 KVA	77119		18.199	311.169 *
			JAPAN	260	3.186
			HONG KONG	12.477	135.111
			KOREA, REPUBLIC OF	4.424	142.560
			UNITED STATES	1.038	30.312
8504315000	STEP UP/DOWN TRANSFORMER,SLIDE REGULATOR HANDLING CAPACITY <= 1 KVA	77119		445.943	1.812.266 *
			JAPAN	291.785	1.093.648
			HONG KONG	20	365
			CHINA	9	47
			THAILAND	153.991	701.241
			SINGAPORE	137	16.964
			MALAYSIA	1	1
8504319000	OTH TRANSFORMER HAVING POWER HANDLING CAPACITY <= 1KVA	77119		9.537.693	224.419.822 *
			JAPAN	3.068.149	61.158.936
			HONG KONG	2.039.353	12.979.423
			KOREA, REPUBLIC OF	884.223	24.667.246
			TAIWAN	34.928	1.215.388
			CHINA	790.046	13.684.943
			THAILAND	44.525	444.920
			SINGAPORE	1.094.977	70.222.128
			PHILIPPINES	42.340	1.191.320
			MALAYSIA	288.125	4.220.540
			MALDIVES	25	2.160
			SRI LANKA	348	12.959
			TURKEY	1.998	5.320
			AUSTRALIA	512	16.541
			NEW ZEALAND	1.362	14.483
			UNITED STATES	502.803	14.086.689
			CANADA	339	15.634
			MEXICO	161.657	4.365.673
			ARGENTINA	84	1.702
			BRAZIL	38.398	246.488
			UNITED KINGDOM	509.065	14.403.454
			NETHERLANDS	9.461	567.616
			FRANCE	7.757	268.916
			GERMANY, FED. REP. OF	16.609	598.990
			SWEDEN	264	16.087
			ITALY	93	2.551
			SPAIN	238	5.996
			CZECH REPUBLIC	14	3.719
8504321900	OTH INSTRUMENT TRANSFORMATOR, POWER HANDLING CAPACITY > 1 KVA AND <= 5 KVA	77119		269	2.612 *
8504325900	OTH INSTRUMENT TRANSFORMATOR, POWER CAPACITY > 1 KVA AND <= 16 KVA	77119	SINGAPORE	269	2.612 *
			JAPAN	41.136	664.653 *
			NEW ZEALAND	28.412	370.095
			UNITED STATES	3.400	54.189
			VENEZUELA	484	1.000
				8.840	239.369
8504331900	OTH INSTRUM TRANSFORM.SIDE VOLTAGE>=66KV & POWER CAP. > 16 KVA AND <= 5 KVA	77119		12.947	49.854 *
			SINGAPORE	12.947	49.854
8504339900	OTH INSTRUM TRANSFORM. SIDE VOLTAGE<66KV & POWER CAP. > 16 KVA AND <= 5 KVA	77119		254.079	1.585.026 *
			JAPAN	2.550	1.444
			CHINA	20.888	203.760
			THAILAND	3.821	23.410
			SINGAPORE	1.725	17.489
			PHILIPPINES	3.800	27.832

TABLE 4 : EXPORT BY COMMODITY AND COUNTRY OF DESTINATION
JANUARY - DECEMBER 2007

H S	COMMODITY DESCRIPTION	SITC	COUNTRY OF DESTINATION	NET WEIGHT (KG)	FOB VALUE (US \$)
			MALAYSIA	150.026	778.758
			VIET NAM	5.319	22.000
			AUSTRALIA	45.550	389.233
			NEW ZEALAND	20.400	121.100
8504341100	MATCHING TRANSFORM.SIDE VOLTAGE >=66KV & POWER CAP >1 KVA & <=15 KVA	77119	SINGAPORE	56.440	578.780 *
			AUSTRALIA	1.490	38.054
8504341200	OTH INSTRUM TRANSFORM.SIDE VOLTAGE>=66KV POWER CAP >1 KVA & <=15 KVA	77119	AUSTRALIA	54.950	540.726
			SINGAPORE	22.616	335.360 *
			MALAYSIA	22.568	332.830
8504341300	MATCHING TRANSFORM.SIDE VOLTAGE < 66KV & POWER CAP >1 KVA & <=15 KVA	77119	MALAYSIA	48	2.530
			JAPAN	6.011	5.855 *
8504341400	OTH INSTRUM TRANSFORM. SIDE VOLTAGE<66KV POWER CAP >1 KVA & <=15 KVA	77119	JAPAN	6.011	5.855
			THAILAND	60.821	375.142 *
			MALAYSIA	60.765	372.243
8504342100	MATCHING TRANSFORM. HAVING A POWER HANDLING CAPACITY >15 KVA	77119	MALAYSIA	56	2.899
			SINGAPORE	1	1 *
8504342900	OTH INSTRUMENT TRANSFORM. WITH POWER HANDLING CAPACITY >15 KVA	77119	SINGAPORE	1	1
			UNITED STATES	87	2.502 *
8504401100	UNINTERRUPTED POWER SUPPLIES (UPS)	77121	UNITED STATES	87	2.502
			JAPAN	2.496	91.973 *
			SINGAPORE	159	4.806
			INDIA	2.319	86.789
			UNITED STATES	2	40
			NETHERLANDS	1	103
			GERMANY, FED. REP. OF	14	234
8504401900	OTHER STATIC CONVERTER FOR AUTOMATIC DATA PROCESSING MACHINES	77121	GERMANY, FED. REP. OF	1	1
			JAPAN	42.597	722.329 *
			KOREA, REPUBLIC OF	15.236	46.392
			PAPUA NEW GUINEA	44	563
			THAILAND	3	82
			SINGAPORE	2	95
			MALAYSIA	26.768	650.093
			UNITED ARAB EMIRATES	13	200
			AUSTRALIA	514	24.344
			NETHERLANDS	1	32
			GERMANY, FED. REP. OF	1	25
8504402000	BATTERY CHARGERS HAVING A RATING>100 KVA	77121	GERMANY, FED. REP. OF	15	503
			JAPAN	35.338	945.969 *
			HONG KONG	5.883	2.365
			KOREA, REPUBLIC OF	1	5
			CHINA	56	197
			SINGAPORE	155	50
			MALAYSIA	28.456	941.318
			YEMEN	3	24
			AUSTRALIA	756	500
			UNITED STATES	1	4
			CANADA	23	713
			NETHERLANDS	3	790
8504403000	OTHER RECTIFIERS	77121	NETHERLANDS	1	3
			SINGAPORE	68.423	737.021 *
			MALAYSIA	57.702	170.554
			INDIA	2.312	3.880
			AUSTRALIA	3.147	12.144
			FRANCE	5	35
			GERMANY, FED. REP. OF	5.244	548.247
8504404000	INVERTERS	77121	GERMANY, FED. REP. OF	13	2.161
			JAPAN	6.523	602.720 *
			HONG KONG	523	12.207
			TAIWAN	253	795
			CHINA	76	10
			THAILAND	552	89.247
			SINGAPORE	1	216
			MALAYSIA	587	57.642
			INDIA	70	1.290
			UNITED STATES	334	50.546
			UNITED KINGDOM	3.841	339.007
			FRANCE	198	44.193
			GERMANY, FED. REP. OF	20	20
8504409000	OTHER STATIC CONVERTER	77121	GERMANY, FED. REP. OF	68	7.547
			JAPAN	999.791	5.594.954 *
			HONG KONG	1.085	76.716
			KOREA, REPUBLIC OF	638	11.807
			TAIWAN	17	1.350
			CHINA	1	5
			THAILAND	7.257	486.158
			SINGAPORE	87	7.999
			MALAYSIA	72.661	626.338
				151	38

TABLE 4 : EXPORT BY COMMODITY AND COUNTRY OF DESTINATION
JANUARY - DECEMBER 2007

H S	COMMODITY DESCRIPTION	SITC	COUNTRY OF DESTINATION	NET WEIGHT (KG)	FOB VALUE (US \$)
			BRUNEI DARUSSALAM	491	1.760
			VIET NAM	18	10.095
			INDIA	1.268	157.822
			YEMEN	4	8
			UNITED ARAB EMIRATES	5	74
			KENYA	1.791	26.861
			AUSTRALIA	70	1.998
			UNITED STATES	8.383	1.173.865
			UNITED KINGDOM	878.858	2.809.743
			GERMANY, FED. REP. OF	370	105.388
			SWITZERLAND	138	10.700
			DENMARK	1.062	5.630
			IRELAND	22.535	56.819
			ITALY	73	90
			HUNGARY	2.828	23.690
8504501000	INDUCTORS FOR POWER SUPPLY FOR AUTOMATIC DATA PROCESS MACH&UNIT THRF,TELECOM APP	77125		469.326	19.787.069 *
			JAPAN	5.183	111.860
			HONG KONG	75.717	827.729
			KOREA, REPUBLIC OF	18.709	14.452
			TAIWAN	90	100
			CHINA	1.173	9.605
			THAILAND	19.541	177.340
			SINGAPORE	307.657	18.294.800
			PHILIPPINES	5.833	35.968
			MALAYSIA	7.304	85.266
			VIET NAM	586	19.939
			EGYPT	27.096	205.734
			UNITED STATES	382	3.007
			FRANCE	37	48
			SLOVAKIA	18	1.221 *
8504502000	CHIP TYPE FIXED INDUCTORS	77125		5.209	1.322.231 *
			KOREA, REPUBLIC OF	904	74.572
			SINGAPORE	4.288	1.242.873
			DJIBOUTI	10	3.899
			AUSTRALIA	6	37
			UNITED STATES	1	850
8504509100	OTHER INDUCTORS, WITH POWER HANDLING CAPACITY > 25 KVA AND <= 1 KVA	77125		89.366	2.263.591 *
			JAPAN	92	1.870
			KOREA, REPUBLIC OF	875	28.002
			SINGAPORE	30.313	1.055.805
			VIET NAM	58	1.191
			MEXICO	54	2.157
			UNITED KINGDOM	2.063	39.455
			GERMANY, FED. REP. OF	295	10.869
			SWITZERLAND	546	13.661
			ITALY	21.958	454.622
			HUNGARY	32.210	637.264
			POLAND	902	18.695
8504509200	OTHER INDUCTORS HAVING A POWER HANDLING CAPACITY > 1 KVA	77125		5.129	675.600 *
			SINGAPORE	5.121	673.084
			GERMANY, FED. REP. OF	8	2.516
8504901000	PARTS OF GOODS OF SUBHEADING 8504.10	77129		2.450	287.842 *
			SINGAPORE	2.041	270.205
			MALAYSIA	6	350
			GERMANY, FED. REP. OF	403	17.287
8504902000	PARTS OF PRINTED CIRCUIT ASSMB GOOD SUB 854.4.11,854.4.19,854.5.11	77129		105.727	1.816.424 *
			JAPAN	2.428	28.069
			HONG KONG	1.619	99.335
			KOREA, REPUBLIC OF	9.374	111.703
			CHINA	33.945	296.610
			SINGAPORE	1.321	28.422
			BRAZIL	5.244	623.547
			FRANCE	7.103	226.386
			POLAND	44.693	402.352
8504903100	RADIATOR PANEL,FLAT TUBE RADIATOR ASSEMB FOR DISTRIB&POWER TRANSFORMER <=1KVA	77129		910	78.298 *
			CHINA	806	7.672
			SINGAPORE	104	70.626
8504903900	OTH PART OF ELECTRICAL TRANSFORMERS OF A CAPACITY <= 1, KVA	77129		676.332	23.904.670 *
			JAPAN	6.651	502.104
			HONG KONG	33.026	267.315
			KOREA, REPUBLIC OF	46.877	402.808
			CHINA	80.307	719.418
			THAILAND	3.444	112.759
			SINGAPORE	89.518	16.720.477
			EGYPT	49.656	543.876
			UNITED STATES	12.839	1.765.350
			BRAZIL	223.633	1.553.703
			NETHERLANDS	7.248	65.307

TABLE 4 : EXPORT BY COMMODITY AND COUNTRY OF DESTINATION
JANUARY - DECEMBER 2007

H S	COMMODITY DESCRIPTION	SITC	COUNTRY OF DESTINATION	NET WEIGHT (KG)	FOB VALUE (US \$)
			HUNGARY	3.753	36.319
			POLAND	118.660	1.208.334
			SLOVAKIA	720	6.900
8504904900	OTH PART OF ELECTRICAL TRANSFORMERS OF A CAPACITY > 1, KVA	77129		1.102	3.736 *
			JAPAN	38	126
			SINGAPORE	964	1.735
			PHILIPPINES	100	1.875
8504905000	OTHER, FOR INDUCTORS OF CAPACITY <= 25 KVA	77129		3.254	70.742 *
			CHINA	3.250	58.370
			UNITED STATES	4	12.372
8504906000	OTHER, FOR INDUCTORS OF CAPACITY > 25 KVA	77129		2	180 *
			GERMANY, FED. REP. OF	2	180
8504909000	PARTS OF GOODS OF HEADING 8504 OTH THAN SUBHEADING 854.1.	77129		365.177	6.697.329 *
			JAPAN	27.695	272.228
			HONG KONG	212	9.671
			CHINA	1.344	7.496
			THAILAND	12	516
			SINGAPORE	77.608	1.337.454
			PHILIPPINES	566	21.406
			MALAYSIA	475	6.278
			VIET NAM	391	4.762
			SYRIA ARAB REPUBLIC	24.470	134.030
			QATAR	68.790	219.300
			TANZANIA, UNITED REP. OF	1.600	5.636
			KENYA	3.327	39.340
			MOZAMBIQUE	7.029	53.938
			AUSTRALIA	1.791	19.021
			NEW ZEALAND	28.645	398.979
			SOLOMON ISLANDS	1.027	15.722
			UNITED STATES	3.191	208.671
			NETHERLANDS	1.022	61.493
			FRANCE	20.270	239.569
			GERMANY, FED. REP. OF	95.704	3.641.729
			SPAIN	8	90
8505110000	PERMANENT MAGNET OF METAL	77881		3.395.121	5.716.207 *
			JAPAN	108.271	51.039
			KOREA, REPUBLIC OF	35	8.613
			TAIWAN	37.876	13.249
			CHINA	243.726	782.299
			THAILAND	2.563.538	2.391.825
			SINGAPORE	171.043	1.338.863
			PHILIPPINES	72.390	364.364
			MALAYSIA	410	6.212
			VIET NAM	43.504	237.983
			INDIA	24.130	111.046
			UNITED STATES	22.548	62.682
			BRAZIL	17.134	69.377
			NETHERLANDS	90.516	278.655
8505190000	PERMANENT MAGNET NOT OF METAL	77881		2.016.818	59.220.045 *
			JAPAN	77.974	7.582.630
			HONG KONG	874.359	27.079.525
			KOREA, REPUBLIC OF	56.664	3.208.238
			CHINA	413.368	11.604.426
			THAILAND	388.434	5.907.771
			SINGAPORE	103.295	2.434.333
			PHILIPPINES	2.946	566.168
			MALAYSIA	659	42.380
			VIET NAM	77.852	22.350
			AUSTRALIA	9	73
			UNITED STATES	3.528	13.573
			FRANCE	17.671	753.105
			GERMANY, FED. REP. OF	59	5.473
8505200000	ELECTRO MAGNETIC COUPLINGS, CLUTCHES AND BRAKES	77881		1.274	50.901 *
			JAPAN	469	23.210
			SINGAPORE	538	25.049
			PAKISTAN	85	639
			UNITED STATES	1	1
			UNITED KINGDOM	160	100
			GERMANY, FED. REP. OF	21	1.902
8505901000	ELECTRO MAGNETIC/PERMANENT MAGNET CHUCKS,CLAMPS&SIMILAR HOLDG DEVICES	77881		10.749	318.671 *
			JAPAN	231	3.774
			HONG KONG	7.141	181.737
			THAILAND	57	6.656
			SINGAPORE	3.187	120.736
			PHILIPPINES	123	5.619
			SPAIN	10	149
8505902000	PARTS OF GOODS OF SUBHEADING 8505.20	77881		39	90 *
			SINGAPORE	39	90

TABLE 4 : EXPORT BY COMMODITY AND COUNTRY OF DESTINATION
JANUARY - DECEMBER 2007

H S	COMMODITY DESCRIPTION	SITC	COUNTRY OF DESTINATION	NET WEIGHT (KG)	FOB VALUE (US \$)
8505909000	OTH NON-PERMANENT MAGNET	77881		218.240	2.540.039 *
			JAPAN	5.634	125.831
			HONG KONG	3.001	79.387
			CHINA	3.962	53.184
			PAPUA NEW GUINEA	10	247
			THAILAND	170.794	362.396
			SINGAPORE	28.499	1.749.439
			PHILIPPINES	127	3.984
			MALAYSIA	4.191	153.998
			VIET NAM	1.602	10.886
			MALDIVES	49	97
			UGANDA	169	300
			GERMANY, FED. REP. OF	202	290
8506101000	MANGANESE DIOXIDE HAVING EXTERNAL VOLUME <=3 CM OF PRIMARY CELL/BATTERIES	77811		38.570.153	81.738.135 *
			JAPAN	1.609.239	3.617.311
			HONG KONG	637.134	1.390.319
			TAIWAN	198.358	569.943
			CHINA	5.652	35.561
			MONGOLIA	700	2.139
			PAPUA NEW GUINEA	5.123.272	7.538.756
			THAILAND	279.328	811.398
			SINGAPORE	3.159.506	7.598.723
			PHILIPPINES	43.782	116.760
			MALAYSIA	185.540	670.336
			MYANMAR (FORM. BURMA)	15.789	50.233
			BRUNEI DARUSSALAM	1.718	4.337
			VIET NAM	4.471	13.842
			INDIA	14.990	33.151
			PAKISTAN	217.618	368.796
			SRI LANKA	74.139	136.544
			IRAN (ISLAMIC REPUBLIC OF)	32.309	72.667
			SAUDI ARABIA	296.681	609.749
			KUWAIT	120.642	295.466
			LEBANON	20.090	32.193
			YEMEN	24.249	44.688
			OMAN	112.671	222.421
			SYRIA ARAB REPUBLIC	19.639	31.935
			TURKEY	7.304	35.482
			UNITED ARAB EMIRATES	3.940.809	9.687.911
			QATAR	119.318	273.519
			EGYPT	114.450	196.464
			LIBYAN ARAB JAMAHIRIYA	2.746	4.646
			SUDAN	7.402.514	14.363.228
			ERITREA	96.648	175.498
			ETHIOPIA	70.875	154.569
			TANZANIA, UNITED REP. OF	498.026	1.014.034
			SOMALIA	46.962	89.196
			KENYA	603.977	1.069.584
			MOZAMBIQUE	892.538	1.431.468
			EQUATORIAL GUINEA	448.155	818.184
			GHANA	249.240	369.902
			GUINEA	21.921	46.856
			CONGO	1.157	2.481
			NIGERIA	40.180	63.484
			GABON	24.660	42.120
			UGANDA	42.365	54.745
			DJIBOUTI	99.792	177.804
			SOUTH AFRICA	197.536	430.337
			MAURITIUS	28.519	73.624
			AUSTRALIA	107.813	282.093
			NEW ZEALAND	60.343	189.787
			NEW CALEDONIA	9.654	26.740
			VANUATU	230.582	432.648
			COOK ISLANDS	2.429	6.192
			FIJI	232.913	594.990
			SAMOA	25.942	61.245
			SOLOMON ISLANDS	514.984	992.531
			TONGA	39.639	88.178
			UNITED STATES	6.607.486	14.998.200
			CANADA	866.415	2.339.456
			MEXICO	188.611	411.794
			PANAMA	27.372	80.695
			CHILE	1.088.318	2.210.106
			VENEZUELA	100.435	175.569
			ARGENTINA	34.381	71.330
			BRAZIL	65.603	168.916
			COLOMBIA	157.803	316.440
			PERU	310.400	1.561.600

TABLE 4 : EXPORT BY COMMODITY AND COUNTRY OF DESTINATION
JANUARY - DECEMBER 2007

H S	COMMODITY DESCRIPTION	SITC	COUNTRY OF DESTINATION	NET WEIGHT (KG)	FOB VALUE (US \$)
			HAITI	185.610	318.768
			FRENCH POLYNESIA	16.479	54.103
			UNITED KINGDOM	34.991	79.490
			NETHERLANDS	85.590	409.353
			GERMANY, FED. REP. OF	73.360	141.044
			BELGIUM	28.173	78.085
			SWITZERLAND	17.942	69.548
			NORWAY	12.842	55.378
			SPAIN	33.678	141.205
			GREECE	22.382	52.526
			DEM. REP. OF THE CONGO	20.599	35.119
			TURKMENISTAN	100.450	158.711
			GEORGIA	119.725	293.891
8506109000	MANGANESE DIOXIDE HAVING EXTERNAL VOLUME > 3 CM OF PRIMARY CELL/BATTERIES	77811		30.634.886	107.506.725 *
			JAPAN	2.342.723	11.484.267
			HONG KONG	1.250.314	3.808.991
			KOREA, REPUBLIC OF	181.325	523.219
			TAIWAN	471.379	1.488.316
			CHINA	307.362	1.618.543
			THAILAND	770.780	1.356.341
			SINGAPORE	1.168.029	3.665.089
			PHILIPPINES	184.329	427.363
			MALAYSIA	1.759.077	3.291.965
			INDIA	2	18
			PAKISTAN	3.759	18.553
			SRI LANKA	308.582	1.535.893
			SAUDI ARABIA	840.544	2.510.131
			KUWAIT	168.344	441.846
			JORDAN	72.661	221.777
			LEBANON	166.582	419.627
			YEMEN	38.049	117.393
			OMAN	21.317	77.159
			TURKEY	20.679	128.516
			UNITED ARAB EMIRATES	438.875	1.382.040
			QATAR	44.696	181.085
			BAHRAIN	20.761	103.628
			EGYPT	129.444	282.400
			LIBYAN ARAB JAMAHIRIYA	15.119	52.890
			KENYA	88.881	320.696
			GHANA	12.019	25.002
			SEYCHELLES	1.184	2.578
			UGANDA	1.363	4.255
			SOUTH AFRICA	1.306	3.401
			AUSTRALIA	1.171.905	4.745.267
			NEW ZEALAND	301.847	1.169.758
			UNITED STATES	5.648.831	22.103.906
			CANADA	1.004.237	2.978.750
			MEXICO	1.933.950	3.970.480
			CHILE	469.125	1.057.335
			VENEZUELA	534.762	1.233.785
			ARGENTINA	234.253	796.454
			BRAZIL	83.895	432.936
			COLOMBIA	687.514	1.607.608
			URUGUAY	4	18
			ECUADOR	959.170	1.706.710
			ANTIGUA AND BARBUDA	14.110	43.765
			UNITED KINGDOM	98.858	481.234
			NETHERLANDS	2.090.048	11.909.011
			FRANCE	11	60
			GERMANY, FED. REP. OF	33.045	153.743
			BELGIUM	1.959.283	6.847.100
			SWITZERLAND	1.253.465	4.520.580
			SPAIN	1.035.684	4.356.635
			GREECE	291.404	1.898.608
8506300000	MERCURIC OXIDE OF PRIMARY CELL/BATTERIES	77811		3.808	8.316 *
			GAMBIA	3.808	8.316 *
8506400000	SILVER OXIDE OF PRIMARY CELL/BATTERIES	77811		85.303	436.890 *
			SINGAPORE	57.260	318.698
			MALAYSIA	15.457	91.029
			SEYCHELLES	12.586	27.163
8506500000	LITHIUM OF PRIMARY CELL/BATTERIES	77811		1.854.211	47.245.598 *
			JAPAN	243.473	6.200.913
			HONG KONG	773.563	18.059.287
			KOREA, REPUBLIC OF	26.292	845.567
			TAIWAN	127.059	2.699.756
			CHINA	90.618	1.886.697
			THAILAND	16.356	656.759
			SINGAPORE	120.868	3.613.446

TABLE 4 : EXPORT BY COMMODITY AND COUNTRY OF DESTINATION
JANUARY - DECEMBER 2007

H S	COMMODITY DESCRIPTION	SITC	COUNTRY OF DESTINATION	NET WEIGHT (KG)	FOB VALUE (US \$)
			PHILIPPINES	2.003	70.391
			MALAYSIA	22.486	778.485
			BRUNEI DARUSSALAM	8	1.465
			VIET NAM	105	2.138
			INDIA	1	2
			SAUDI ARABIA	156	3.963
			KUWAIT	99	1.111
			QATAR	49	462
			EGYPT	1.692	5.074
			AUSTRALIA	3.349	88.915
			NEW ZEALAND	1.878	15.825
			UNITED STATES	119.885	3.194.060
			CANADA	266	9.362
			MEXICO	12.011	320.178
			VENEZUELA	1	201
			BRAZIL	17.714	636.942
			COLOMBIA	9	2.129
			URUGUAY	78	5.523
			UNITED KINGDOM	47	1.359
			NETHERLANDS	111.451	3.539.607
			FRANCE	3	19
			GERMANY, FED. REP. OF	42.857	1.366.687
			BELGIUM	27.102	544.016
			SWITZERLAND	78.552	2.212.391
			ITALY	4.600	100.729
			POLAND	9.383	379.850
			GEORGIA	197	2.289
8506801000	ZINC CARBON, HAVING AN EXTERNAL VOLUME <=3 CM OF PRIMARY CELL/BATTERIES	77811		134.848	1.861.318 *
			SINGAPORE	27.823	1.627.346
			MALAYSIA	90.652	132.215
			COLOMBIA	16.373	101.757
8506802000	ZINC CARBON, HAVING AN EXTERNAL VOLUME > 3 CM OF PRIMARY CELL/BATTERIES	77811		84	212 *
			THAILAND	11	36
			UNITED ARAB EMIRATES	71	144
			GERMANY, FED. REP. OF	2	32
8506809000	OTHER PRIMARY CELL/BATTERIES	77811		3.218.541	72.508.276 *
			JAPAN	982.576	4.681.157
			HONG KONG	139.629	471.798
			TAIWAN	32	40
			CHINA	8.380	104.144
			PAPUA NEW GUINEA	32.361	64.888
			SINGAPORE	1.388.024	63.693.321
			PHILIPPINES	4.952	13.807
			MALAYSIA	18.691	29.595
			BRUNEI DARUSSALAM	708	4.323
			MALDIVES	2.738	3.082
			INDIA	19.072	425.032
			SRI LANKA	1.456	2.802
			IRAN (ISLAMIC REPUBLIC OF)	11.470	29.060
			ETHIOPIA	2.191	6.888
			SOMALIA	544	1.033
			KENYA	647	4.812
			EQUATORIAL GUINEA	1.718	3.265
			SEYCHELLES	252	1.486
			UGANDA	1.808	4.368
			COMOROS	9.997	1.760
			MAURITIUS	10.853	43.632
			AUSTRALIA	12.592	59.485
			NEW CALEDONIA	6.702	20.587
			VANUATU	1.674	3.256
			COOK ISLANDS	503	1.265
			FIJI	5.747	14.117
			SAMOA	1.439	3.751
			SOLOMON ISLANDS	42.675	83.817
			TONGA	1.605	3.103
			UNITED STATES	2	2
			MEXICO	14.606	93.108
			GUATEMALA	686	4.238
			HONDURAS	344	2.120
			PANAMA	5.935	37.331
			COLOMBIA	40.749	203.513
			PERU	2.640	8.888
			EL SALVADOR	344	2.120
			COSTA RICA	454	3.012
			FRENCH POLYNESIA	25.630	97.600
			UNITED KINGDOM	24	5.128
			GERMANY, FED. REP. OF	210.820	1.070.800
			DENMARK	6.345	36.124

TABLE 4 : EXPORT BY COMMODITY AND COUNTRY OF DESTINATION
JANUARY - DECEMBER 2007

H S	COMMODITY DESCRIPTION	SITC	COUNTRY OF DESTINATION	NET WEIGHT (KG)	FOB VALUE (US \$)
8506900000	PARTS OF PRIMARY CELLS/BATTERIES	77817	NORWAY	38.415	248.009
			SWEDEN	17.467	104.524
			SPAIN	143.044	812.085
				760.030	6.041.298 *
			JAPAN	67	807
			CHINA	812	76.836
			THAILAND	8.106	25.779
			SINGAPORE	497.509	4.820.998
			PHILIPPINES	29.629	106.560
			MALAYSIA	186.517	887.122
			BRUNEI DARUSSALAM	42	170
			INDIA	6.066	22.161
			SRI LANKA	5.250	36.440
			EGYPT	14.075	26.266
8507101000	LEAD-ACID, FOR STARTING PISTON ENGINE OF A KIND USED FOR AIRCRAFT	77812	VANUATU	1.397	3.579
			PERU	10.560	34.580
				12.295.226	31.675.983 *
			JAPAN	1.103.184	3.151.382
			HONG KONG	130.504	361.716
			SINGAPORE	201.336	578.552
			PHILIPPINES	1.892.658	4.214.872
			MALAYSIA	2.069.527	4.766.349
			VIET NAM	215.059	729.297
			INDIA	8.354	25.936
			SRI LANKA	288.346	708.987
			IRAN (ISLAMIC REPUBLIC OF)	1.084.931	2.708.495
			SAUDI ARABIA	135.311	434.267
			8507109000	LEAD-ACID, FOR STARTING PISTON ENGINE OF A KIND USED NOT FOR AIRCRAFT	77812
LEBANON	31.940	115.366			
YEMEN	490.803	1.318.719			
OMAN	199.843	539.185			
UNITED ARAB EMIRATES	961.055	2.397.820			
QATAR	96.775	283.331			
BAHRAIN	18.618	49.113			
CYPRUS	7.959	30.259			
LIBYAN ARAB JAMAHIRIYA	112.132	360.887			
SUDAN	703.429	1.994.672			
TANZANIA, UNITED REP. OF	243.659	599.031			
GHANA	24.364	54.183			
GABON	29.794	123.124			
COTE D'IVOIRE	72.212	189.659			
DJIBOUTI	1.071.384	3.007.463			
AUSTRALIA	11.660	38.855			
UNITED STATES	125.643	329.301			
NICARAGUA	37.577	116.154			
PANAMA	39.583	109.422			
SURINAME	25.239	98.757			
CHILE	417.475	1.138.787			
JAMAICA	169.922	362.670			
DOMINICAN REPUBLIC	147.816	371.056			
HAITI	21.019	58.465			
BELGIUM	31.120	91.661			
SPAIN	4.260	9.851			
GREECE	16.802	47.554			
	77.192.244	177.280.193 *			
JAPAN	72.148	190.550			
HONG KONG	259.133	590.164			
PAPUA NEW GUINEA	174.055	625.533			
THAILAND	560.992	1.626.142			
SINGAPORE	687.162	1.939.603			
PHILIPPINES	288.520	787.810			
MALAYSIA	7.274.446	18.178.273			
MYANMAR (FORM. BURMA)	88.276	271.315			
CAMBODIA	408.858	1.141.228			
BRUNEI DARUSSALAM	131.224	336.620			
VIET NAM	2.115.311	6.543.991			
MALDIVES	17.752	47.387			
INDIA	52.205	142.983			
BANGLADESH	24.047	45.020			
SRI LANKA	442.693	1.288.537			
IRAN (ISLAMIC REPUBLIC OF)	336.074	951.063			
SAUDI ARABIA	6.260.689	15.472.415			
KUWAIT	357.294	779.308			
JORDAN	36.807	129.544			
LEBANON	424.197	1.150.608			
YEMEN	634.512	1.860.632			
OMAN	119.830	297.796			
SYRIA ARAB REPUBLIC	21.553	45.055			

TABLE 4 : EXPORT BY COMMODITY AND COUNTRY OF DESTINATION
JANUARY - DECEMBER 2007

H S	COMMODITY DESCRIPTION	SITC	COUNTRY OF DESTINATION	NET WEIGHT (KG)	FOB VALUE (US \$)
			TURKEY	927.578	1.716.737
			UNITED ARAB EMIRATES	12.773.616	32.696.150
			QATAR	261.863	685.274
			BAHRAIN	20.251	55.049
			CYPRUS	631.635	1.389.570
			EGYPT	216.978	584.362
			LIBYAN ARAB JAMAHIRIYA	112.780	425.157
			SUDAN	3.197.993	8.602.691
			TANZANIA, UNITED REP. OF	125.223	333.305
			MADAGASCAR	25.278	51.841
			KENYA	90.565	272.285
			TOGO	62.511	217.239
			GHANA	391.004	1.122.177
			LIBERIA	21.617	45.806
			ANGOLA	665.159	2.184.208
			CAMEROON	155.646	457.697
			NIGERIA	1.995.126	6.049.977
			COTE D'IVOIRE	117.988	338.452
			MAURITANIA	21.197	57.651
			BENIN	192.169	683.143
			GAMBIA	21.466	48.657
			CENTRAL AFRICAN REPUBLIC	18.700	56.564
			DJIBOUTI	8.424	25.877
			SOUTH AFRICA	92.889	261.919
			AUSTRALIA	1.947.619	4.778.012
			NEW ZEALAND	507.892	1.083.759
			UNITED STATES	60	650
			PANAMA	146.852	417.138
			SURINAME	67.703	200.187
			CHILE	837.055	2.390.946
			HAITI	63.887	160.688
			ARUBA	18.832	28.247
			UNITED KINGDOM	8.824.456	14.254.759
			NETHERLANDS	4.721.874	8.866.680
			GERMANY, FED. REP. OF	530.287	1.491.795
			BELGIUM	3.448.995	6.169.907
			SWEDEN	204.784	395.077
			ITALY	3.166.399	5.325.005
			SPAIN	6.556.998	12.274.820
			PORTUGAL	77.365	151.690
			GREECE	2.940.081	5.909.521
			DEM. REP. OF THE CONGO	114.975	412.933
			MALTA	19.414	44.724
			CZECH REPUBLIC	61.282	120.290
8507209000	OTH LEAD-ACID ACCUMULATOR OF A KIND USED NOT FOR AIRCRAFT	77812		1.178.257	3.931.305 *
			CHINA	139.673	636.517
			THAILAND	24.564	109.200
			SINGAPORE	95.508	359.377
			PHILIPPINES	49.744	161.518
			MALAYSIA	373.003	1.221.303
			VIET NAM	124	75
			INDIA	10.657	30.079
			AFGHANISTAN	29.686	79.323
			SAUDI ARABIA	82	436
			JORDAN	18.131	73.121
			LEBANON	99.660	304.967
			UNITED ARAB EMIRATES	183.852	474.438
			BAHRAIN	35.468	112.593
			NIGERIA	64.605	151.586
			AUSTRALIA	4.604	18.981
			NEW ZEALAND	5.167	21.891
			FIJI	738	1.580
			UNITED STATES	37	125
			GERMANY, FED. REP. OF	24.620	138.214
			GEORGIA	18.334	35.981
8507300000	NICKEL-CADMIUM OF ELECTRIC ACCUMULATORS INCLUDING SEPARATOR THEREFOR	77812		159.576	5.400.369 *
			JAPAN	25.776	925.507
			HONG KONG	100	3.353
			CHINA	38.491	1.605.655
			THAILAND	51	1.944
			SINGAPORE	93.893	2.824.485
			MALAYSIA	1.265	39.425
8507400000	NICKEL-IRON OF ELECTRIC ACCUMULATORS INCLUDING SEPARATOR THEREFOR	77812		572.643	21.809.243 *
			JAPAN	60.867	2.669.831
			HONG KONG	3.851	220.271
			CHINA	66.008	1.667.828
			THAILAND	7.977	327.593
			SINGAPORE	254.399	10.371.651

TABLE 4 : EXPORT BY COMMODITY AND COUNTRY OF DESTINATION
JANUARY - DECEMBER 2007

H S	COMMODITY DESCRIPTION	SITC	COUNTRY OF DESTINATION	NET WEIGHT (KG)	FOB VALUE (US \$)
			MALAYSIA	179.540	6.552.068
			AUSTRALIA	1	1
8507801100	LITHIUM ION ACCUMULATORS OF A KIND USED FOR LAPTOP (INCL. NOTEBOOK, SUBNOTEBOOK)	77812	JAPAN	59.941	428.020 *
			HONG KONG	382	68.174
			CHINA	4.950	28.067
			SINGAPORE	9	2
			ETHIOPIA	2.164	130.255
			ITALY	35.385	158.359
			SPAIN	6.172	17.248
8507801900	OTHER LITHIUM ION ACCUMULATORS	77812	SPAIN	10.879	25.915
			CHINA	29.334	1.435.439 *
			SINGAPORE	6.875	29.412
			MALAYSIA	22.419	1.388.344
			UNITED STATES	27	8.698
			SWEDEN	2	864
8507802000	OTH ACCUMULATOR OF A KIND USED FOR AIRCRAFT	77812	SWEDEN	11	8.121
8507809000	OTHER ACCUMULATOR	77812	SWEDEN	43	4.565 *
			MALAYSIA	43	4.565
			JAPAN	14.805.081	40.704.204 *
			HONG KONG	241.416	1.034.536
			KOREA, REPUBLIC OF	30.115	88.965
			TAIWAN	165.255	372.582
			CHINA	49.001	177.089
			PAPUA NEW GUINEA	54.542	225.667
			THAILAND	163.606	411.122
			SINGAPORE	855	4.143
			PHILIPPINES	172.267	2.087.116
			MALAYSIA	962	2.477
			INDIA	47.286	187.484
			AFGHANISTAN	37.026	402.608
			IRAN (ISLAMIC REPUBLIC OF)	306.587	693.240
			SAUDI ARABIA	42.227	85.997
			KUWAIT	2.288.862	4.835.822
			JORDAN	682.425	1.551.236
			LEBANON	71.435	188.435
			YEMEN	489.052	1.107.905
			OMAN	136.476	267.227
			UNITED ARAB EMIRATES	115.011	304.264
			QATAR	838.339	2.001.056
			BAHRAIN	656.427	1.684.250
			SUDAN	54.717	147.919
			ETHIOPIA	432.048	823.981
			KENYA	122.074	296.249
			GHANA	255.291	678.856
			ANGOLA	320.746	954.992
			CAMEROON	130.095	365.810
			NIGERIA	39.466	101.023
			SENEGAL	818.782	3.016.347
			BENIN	12.000	9.600
			SOUTH AFRICA	247.446	654.727
			MALAWI	65.544	177.519
			AUSTRALIA	16.479	41.798
			NEW ZEALAND	15.310	41.525
			UNITED STATES	98	10.225
			PANAMA	729.681	1.402.057
			CHILE	174.406	505.751
			ARGENTINA	181.783	537.049
			BRAZIL	134.419	384.874
			COLOMBIA	466.315	1.729.488
			PARAGUAY	93.335	344.634
			ECUADOR	89.440	201.711
			PERU	213.850	547.146
			TRINIDAD AND TOBAGO	11.892	26.288
			DOMINICAN REPUBLIC	231.933	547.597
			NETHERLANDS	75.585	160.669
			FRANCE	6.331	21.559
			GERMANY, FED. REP. OF	102.077	293.545
			BELGIUM	534.642	1.551.912
			SWITZERLAND	181.042	510.793
			DENMARK	40.163	119.258
			NORWAY	12.885	37.405
			SWEDEN	7.085	28.706
			FINLAND	8.586	24.808
			ITALY	31.686	97.919
			SPAIN	13.276	38.114
			PORTUGAL	1.879.596	5.207.270
				216.683	585.929
				20.248	74.184

TABLE 4 : EXPORT BY COMMODITY AND COUNTRY OF DESTINATION
JANUARY - DECEMBER 2007

H S	COMMODITY DESCRIPTION	SITC	COUNTRY OF DESTINATION	NET WEIGHT (KG)	FOB VALUE (US \$)
			GREECE	136.882	435.216
			DEM. REP. OF THE CONGO	46.673	132.104
			MALTA	20.291	46.608
			CZECH REPUBLIC	25.028	77.818
8507901100	PLATE OF GOODS OF SUBHEADING 85.07.90 857.1	77819		125	1.875 *
			HONG KONG	18	273
			SINGAPORE	26	1.049
			VIET NAM	45	278
			NEW ZEALAND	4	5
			NETHERLANDS	32	270
8507901200	PLATE OF A KIND USED FOR AIRCRAFT	77819		4	28 *
			SINGAPORE	4	28
8507901900	PLATES FOR OTHER ACCUMULATORS	77819		79.122	246.232 *
			SINGAPORE	1.067	38.146
			AUSTRALIA	297	29.989
			FIJI	77.756	177.388
			UNITED STATES	2	709
8507909100	OTHER PARTS OF A KIND USED FOR AIRCRAFT	77819		17	231 *
			SINGAPORE	17	231
8507909200	BATTERY SEPARATORS IN SHEETS, ROLLS/CUT TO SIZE OF MATERIALS OTH THAN PVC	77819		3.091.133	9.812.857 *
			KOREA, REPUBLIC OF	1.473.823	4.846.008
			CHINA	463.977	1.417.385
			THAILAND	3	12
			PHILIPPINES	3.845	15.944
			MALAYSIA	4.665	15.992
			VIET NAM	15.791	50.812
			INDIA	384.653	1.098.021
			IRAN (ISLAMIC REPUBLIC OF)	30.441	99.196
			TURKEY	149.732	480.463
			EGYPT	23.200	69.364
			KENYA	88.567	330.381
			SOUTH AFRICA	76.732	243.739
			KAZAKHSTAN	310.838	941.740
			UKRAINE	50.301	154.522
			RUSSIA FEDERATION	14.565	49.278
8507909300	PART OF GOODS OF SUBHEADING 8507.10.90	77819		8.969	31.435 *
			MALAYSIA	152	683
			TURKEY	3	5
			AUSTRALIA	8.497	27.821
			NEW ZEALAND	2	5
			UNITED KINGDOM	216	614
			NETHERLANDS	10	77
			GERMANY, FED. REP. OF	3	5
			BELGIUM	3	6
			SWEDEN	56	5
			ITALY	19	2.202
			SPAIN	8	12
8507909900	PART OF GOOD OF HEADING 8507.10 OTH THAN SUBHEADING 854.1.9	77819		993.000	51.441.757 *
			JAPAN	4.461	137.276
			HONG KONG	377	24.045
			KOREA, REPUBLIC OF	5	5.250
			TAIWAN	877	3.900
			CHINA	32.998	3.366.106
			THAILAND	6	11.850
			SINGAPORE	709.358	47.516.262
			MALAYSIA	5	19
			VIET NAM	2.419	15.188
			AUSTRALIA	1	3
			UNITED STATES	1	74
			UNITED KINGDOM	222.413	292.829
			ITALY	20.025	68.440
			DEM. REP. OF THE CONGO	54	515
8508110000	VACUUM CLEANER WITH SELF-CONTAINED ELECT A POWER < 1,5 W & A DUST BAG < 2 L	77551		1.006	12.528 *
			HONG KONG	720	11.624
			NEW ZEALAND	286	904
8508190000	OTH VACUUM CLEANERS WITH SELF-CONTAINED ELECTRIC	77551		54.914	8.484 *
			JAPAN	172	220
			SINGAPORE	653	5.487
			MALAYSIA	54.000	2.500
			SAUDI ARABIA	68	200
			AUSTRALIA	21	77
8508600000	OTHER VACUUM CLEANERS	77556		1.983	29.965 *
			JAPAN	32	159
			PAPUA NEW GUINEA	17	440
			SINGAPORE	1.683	24.899
			MALAYSIA	146	661
			AUSTRALIA	38	25
			GERMANY, FED. REP. OF	67	3.781

TABLE 4 : EXPORT BY COMMODITY AND COUNTRY OF DESTINATION
JANUARY - DECEMBER 2007

H S	COMMODITY DESCRIPTION	SITC	COUNTRY OF DESTINATION	NET WEIGHT (KG)	FOB VALUE (US \$)			
8508700010	PART OF VACUUM CLEANER FOR DOMESTIC USE	77557		1.213	17.401 *			
			CHINA	1.195	17.376			
8508700090	PART OF VACUUM CLEANER OTHER THAN DOMESTIC USE	77557	POLAND	18	25			
			SINGAPORE	3.580	40.813 *			
8509400000	FOOD GRINDER&MIXER,FRUIT/VEGETABLE JUICE EXTRACT WITH SELF-CONTAINED ELECT MOTOR	77572		3.580	40.813			
			JAPAN	974.496	4.960.746 *			
			HONG KONG	14.609	12.669			
			THAILAND	200	900			
			SINGAPORE	478.820	2.675.345			
			MALAYSIA	260.769	1.270.836			
			VIET NAM	44.107	276.280			
			INDIA	95.914	328.021			
			PAKISTAN	17	39			
			BANGLADESH	17.483	90.435			
			SRI LANKA	52.731	270.703			
			SAUDI ARABIA	8.021	31.384			
			MADAGASCAR	102	300			
			SENEGAL	1.277	2.914			
			AUSTRALIA	50	100			
			NEW ZEALAND	268	400			
			NETHERLANDS	5	17			
			FRANCE	41	367			
			8509809000	OTH ELECTRO-MECHANIC DOMESTIC APPLIANCES WITH SELF-CONTAINED ELECTRIC MOTOR	77573		82	36
						KOREA, REPUBLIC OF	56.544	374.327 *
						THAILAND	520	300
						SINGAPORE	340	4.642
PHILIPPINES	1.093	7.813						
MALAYSIA	5.292	19.366						
CAMBODIA	3.739	5.825						
VIET NAM	4	62						
UNITED ARAB EMIRATES	230	1.236						
UNITED STATES	8.449	44.982						
UNITED KINGDOM	250	162						
NETHERLANDS	27.672	186.723						
GERMANY, FED. REP. OF	1	2						
SWITZERLAND	5.278	75.262						
DENMARK	1.397	9.713						
IRELAND	33	2.358						
8509901000	PART OF GOODS OF SUBHEADING 8509.80.10	77579		1.661	12.542			
			MALTA	585	3.339			
			JAPAN	34.508	124.421 *			
			AUSTRALIA	26.638	46.189			
			UNITED STATES	4.666	47.556			
8509902000	PART OF GOODS OF SUBHEADING 8509.40.10 OR 859.8.9	77579	CANADA	3.137	30.079			
				67	597			
			JAPAN	61.287	875.330 *			
			HONG KONG	15	152			
			CHINA	13.577	301.078			
			THAILAND	457	5.715			
			SINGAPORE	1.054	3.361			
			MALAYSIA	3.464	25.254			
			VIET NAM	2.546	6.559			
			BANGLADESH	134	395			
			BRAZIL	883	4.920			
			NETHERLANDS	39	20			
			FRANCE	3.395	19.797			
			8510100000	SHAVERS, WITH SELF-CONTAINED ELECTRIC MOTOR	77541		35.723	508.079
						JAPAN	243.052	8.077.457 *
HONG KONG	210.497	6.657.106						
KOREA, REPUBLIC OF	807	5.587						
TAIWAN	13.255	518.380						
CHINA	911	33.840						
SINGAPORE	3.867	231.203						
UNITED STATES	9.692	392.625						
NETHERLANDS	2.422	128.778						
AUSTRIA	301	19.832						
8510900000	PARTS OF SHAVERS, WITH SELF-CONTAINED ELECTRIC MOTOR	77549					1.300	90.106
						JAPAN	44.513	1.476.102 *
			HONG KONG	29.337	961.910			
			TAIWAN	4.218	19.332			
			CHINA	7	390			
			SINGAPORE	8.663	447.042			
			MALAYSIA	2.025	40.225			
			SAUDI ARABIA	175	350			
			UNITED STATES	2	3			
			GERMANY, FED. REP. OF	2	30			
			AUSTRIA	83	6.804			
						1	16	

TABLE 4 : EXPORT BY COMMODITY AND COUNTRY OF DESTINATION
JANUARY - DECEMBER 2007

H S	COMMODITY DESCRIPTION	SITC	COUNTRY OF DESTINATION	NET WEIGHT (KG)	FOB VALUE (US \$)
8511101000	SPARKING PLUGS SUITABLE FOR AIRCRAFT ENGINES	77831	THAILAND	6.780	65.843 *
			SINGAPORE	1	7
			MALAYSIA	204	37
				6.575	65.799
8511109000	OTHER SPARKING PLUGS	77831	JAPAN	848.555	8.413.032 *
			TAIWAN	836	1.813
			CHINA	1.539	23.528
			THAILAND	41.409	346.334
			SINGAPORE	298.640	2.803.823
			PHILIPPINES	235.430	2.084.365
			MALAYSIA	62.967	548.044
			BRUNEI DARUSSALAM	181.543	2.352.756
			VIET NAM	3.626	27.030
			AUSTRALIA	1	17
			UNITED STATES	21.960	212.603
			ARGENTINA	1	8
			8511200000	IGNITION MAGNETOS, MAGNETO-DYNAMOS, MAGNETIC FLYWHEELS	77831
CHINA	180	678			
THAILAND	6.199	11.628			
SINGAPORE	768	13.524			
VIET NAM	125.088	21.300			
AUSTRALIA	2.109	26.678			
	1.019	2.152			
8511302000	UNASSEMBLED DISTRIBUTORS/IGNITION COIL EXCLUDING THOSE FOR AIRCRAFT ENGINES	77831	TAIWAN	3.467	62.466 *
			THAILAND	520	19.927
			SINGAPORE	99	579
			MALAYSIA	50	75
			UNITED STATES	609	22.325
				2.189	19.560
8511309000	OTHER DISTRIBUTORS; IGNITION COILS	77831	JAPAN	2.069.456	31.088.330 *
			TAIWAN	91.993	615.388
			CHINA	52.059	1.429.675
			THAILAND	31	3.467
			SINGAPORE	317.122	1.814.601
			PHILIPPINES	1.467.001	21.577.510
			MALAYSIA	15	204
			VIET NAM	107.753	4.856.538
			SOUTH AFRICA	2.078	32.975
			UNITED STATES	394	33.674
			SPAIN	11.340	117.120
				19.670	607.178
				8.202	105.270 *
				5.132	64.648
8511401000	STARTER MOTORS & DUAL PURPOSE STARTER-GENERATORS FOR AIRCRAFT ENGINES	77831	JAPAN	85	456
			CHINA	6	230
			THAILAND	164	15.046
			SINGAPORE	1	1
			PHILIPPINES	2.814	24.889
			VIET NAM	8.572	148.162 *
8511402000	OTHER UNASSEMBLED STARTER MOTORS	77831	JAPAN	944	4.537
			THAILAND	7.489	141.132
			MALAYSIA	139	2.493
8511403000	STARTER MOTORS FOR VEHICLES OF HEADING 87.1 TO 87.5	77831	JAPAN	283.607	1.354.721 *
			TAIWAN	265.142	986.438
			THAILAND	1.630	25.842
			SINGAPORE	1.877	23.313
			PHILIPPINES	8.346	215.272
			MALAYSIA	736	7.287
			BRUNEI DARUSSALAM	3.496	82.476
			GREECE	23	672
8511409000	OTHER STARTER MOTOR	77831	JAPAN	2.357	13.421
			HONG KONG	291.930	4.420.433 *
			CHINA	12.046	127.666
			THAILAND	2.012	8.000
			SINGAPORE	61.858	50.505
			PHILIPPINES	3.806	60.346
			MALAYSIA	170.090	3.744.640
			VIET NAM	8.496	90.414
			INDIA	2.160	32.158
			AUSTRALIA	24.183	292.006
			CANADA	464	4.500
			COLOMBIA	911	4.343
			UNITED KINGDOM	188	1.560
				1	30
				5.715	4.265
8511501000	OTHER GENERATOR SUITABLE FOR AIRCRAFT ENGINES	77831	JAPAN	38.050	361.327 *
				36.525	322.683

TABLE 4 : EXPORT BY COMMODITY AND COUNTRY OF DESTINATION
JANUARY - DECEMBER 2007

H S	COMMODITY DESCRIPTION	SITC	COUNTRY OF DESTINATION	NET WEIGHT (KG)	FOB VALUE (US \$)
			SINGAPORE	585	30.082
			PHILIPPINES	6	230
			PAKISTAN	6	5.432
			MAURITIUS	900	2.500
			UNITED STATES	28	400
8511502000	OTHER UNASSEMBLED ALTERNATORS	77831		2.500	650 *
			SINGAPORE	2.500	650
8511503000	OTH ALTERNATORS FOR VEHICLES OF HEADING 87.1 TO 87.5	77831		240.026	1.009.767 *
			JAPAN	227.365	866.154
			THAILAND	1.708	20.248
			SINGAPORE	4.715	53.195
			PHILIPPINES	2.106	17.138
			MALAYSIA	1.742	21.032
			VIET NAM	2.390	32.000
8511509000	OTHER GENERATORS	77831		400.986	3.094.812 *
			JAPAN	295.394	2.896.735
			CHINA	37.115	69.554
			PAPUA NEW GUINEA	5.123	12.075
			THAILAND	1	20
			SINGAPORE	28.858	38.149
			PHILIPPINES	900	14.788
			VIET NAM	1.290	300
			INDIA	120	10.000
			CAMEROON	22	35
			AUSTRALIA	2	22
			UNITED KINGDOM	5.909	4.410
			NETHERLANDS	26	250
			GERMANY, FED. REP. OF	22.500	8.998
			SWITZERLAND	726	3.476
			KAZAKHSTAN	3.000	36.000
8511800000	OTHER EQUIPMENT OF ELECTRICAL IGNITION OR INTERNAL COMBUSTION ENGINES	77831		35.228	333.482 *
			JAPAN	32.308	298.277
			KOREA, REPUBLIC OF	5	5.896
			CHINA	1.168	15.272
			SINGAPORE	1.660	620
			PAKISTAN	24	13.327
			TOGO	63	90
8511900010	PARTS OF GOODS FOR AIRCRAFT ENGINES	77833		2.255	46.048 *
			JAPAN	396	8.758
			SINGAPORE	5	72
			MALAYSIA	96	3.712
			SOUTH AFRICA	1.758	33.506
8511900091	CONTACT POINTS	77833		7.207	131.305 *
			JAPAN	4.785	15.190
			TAIWAN	68	14.207
			MALAYSIA	2.288	101.315
			VIET NAM	66	593
8511900099	OTHER PARTS OF ELECTRICAL IGNITION/ INTERNAL COMBUSTION ENGINES	77833		1.925.949	14.418.475 *
			JAPAN	82.391	644.701
			TAIWAN	65.182	491.169
			CHINA	39.203	330.212
			THAILAND	260.483	2.604.722
			SINGAPORE	2.178	158.001
			PHILIPPINES	76.548	444.942
			MALAYSIA	318.732	2.953.056
			LAO PEOPLE'S DEM. REP.	10	170
			VIET NAM	304.285	2.690.026
			INDIA	181.476	784.551
			PAKISTAN	13.440	79.812
			LEBANON	106	1.764
			AUSTRALIA	124	781
			UNITED STATES	45.462	211.267
			BRAZIL	267.113	1.334.824
			ITALY	8.924	154.775
			SPAIN	1.459	80.229
			CZECH REPUBLIC	258.833	1.453.473
8512100000	LIGHTING/VISUAL SIGNALLING EQUIPMENT OF A KIND USED ON BICYCLES	77834		23.618	248.024 *
			JAPAN	42	1.184
			THAILAND	10	355
			SINGAPORE	101	2.283
			MALAYSIA	308	6.856
			UNITED STATES	23.157	237.346
8512201000	LIGHTING/VISUAL SIGNALLING EQUIPMENT FOR MOTOR CARS, ASSEMBLED	77834		497.413	8.582.704 *
			JAPAN	157	3.440
			HONG KONG	458	229
			KOREA, REPUBLIC OF	100	800
			TAIWAN	55.044	1.110.541
			CHINA	1	44

TABLE 4 : EXPORT BY COMMODITY AND COUNTRY OF DESTINATION
JANUARY - DECEMBER 2007

H S	COMMODITY DESCRIPTION	SITC	COUNTRY OF DESTINATION	NET WEIGHT (KG)	FOB VALUE (US \$)
			PAPUA NEW GUINEA	45	366
			THAILAND	138.985	3.067.039
			SINGAPORE	110.759	2.987.770
			PHILIPPINES	7.278	56.301
			MALAYSIA	11.742	119.771
			BRUNEI DARUSSALAM	2	35
			VIET NAM	143.963	885.595
			INDIA	3	190
			UNITED ARAB EMIRATES	127	1.247
			SOUTH AFRICA	16.836	233.607
			AUSTRALIA	22	201
			SOLOMON ISLANDS	1	24
			UNITED STATES	18	5.277
			VENEZUELA	4	48
			ARGENTINA	11.611	106.470
			UNITED KINGDOM	106	1.450
			NETHERLANDS	77	523
			GERMANY, FED. REP. OF	74	1.736
8512202000	UNASSEMBLED LIGHTING/VISUAL SIGNALING EQUIPMENT	77834		33.835	284.939 *
			JAPAN	1.782	60.418
			TAIWAN	17	3
			THAILAND	7	85
			SINGAPORE	4.268	53.420
			MALAYSIA	1.646	9.987
			VIET NAM	26.115	161.026
8512209000	OTHER LIGHTING/VISUAL SIGNALLING EQUIPMENT	77834		312.128	8.536.997 *
			JAPAN	235.750	6.576.714
			HONG KONG	831	17.735
			TAIWAN	232	4.692
			CHINA	10.557	392.832
			THAILAND	10.053	206.120
			SINGAPORE	16.661	374.235
			PHILIPPINES	2	4
			MALAYSIA	462	10.991
			VIET NAM	8.620	43.930
			TURKEY	298	9.171
			UNITED ARAB EMIRATES	1	1
			SOUTH AFRICA	48	2.528
			AUSTRALIA	788	18.192
			UNITED STATES	16.633	508.552
			CANADA	13	532
			UNITED KINGDOM	1.243	33.337
			NETHERLANDS	458	13.271
			FRANCE	2.699	111.938
			GERMANY, FED. REP. OF	2.252	72.738
			AUSTRIA	5	337
			SWITZERLAND	101	4.232
			NORWAY	18	799
			SWEDEN	17	595
			FINLAND	16	684
			ITALY	3.349	103.284
			SPAIN	192	3.148
			POLAND	735	21.932
			BULGARIA	6	739
			CZECH REPUBLIC	88	3.734
8512301000	HORNS AND SERENES, ASSEMBLED	77834		1.085.077	11.316.235 *
			JAPAN	18	4.263
			TAIWAN	31.135	695.073
			CHINA	2.640	23.760
			THAILAND	168.167	1.722.510
			SINGAPORE	10.677	109.734
			PHILIPPINES	21.571	263.063
			MALAYSIA	40.380	494.286
			VIET NAM	9.388	67.984
			SOUTH AFRICA	2	24
			AUSTRALIA	47.923	517.617
			UNITED STATES	684.684	6.676.037
			VENEZUELA	2	82
			ARGENTINA	38.347	354.225
			BRAZIL	5.736	92.202
			UNITED KINGDOM	23.833	287.844
			NETHERLANDS	40	1.297
			BELGIUM	2	9
			MALTA	532	6.225
8512309000	OTHER SOUND SIGNALLING EQUIPMENT :	77834		26.604	248.074 *
			JAPAN	180	1.225
			CHINA	15.738	109.054
			THAILAND	10.268	130.498

TABLE 4 : EXPORT BY COMMODITY AND COUNTRY OF DESTINATION
JANUARY - DECEMBER 2007

H S	COMMODITY DESCRIPTION	SITC	COUNTRY OF DESTINATION	NET WEIGHT (KG)	FOB VALUE (US \$)
			SINGAPORE	1	168
			SOUTH AFRICA	6	152
			AUSTRALIA	14	117
			UNITED STATES	393	6.366
			BRAZIL	4	494
851240000	WINDSCREEN WIPER, DEFROSTER & DEMISTERS	77834	JAPAN	760.994	9.991.662 *
			TAIWAN	78	6.092
			CHINA	2.308	43.671
			THAILAND	2.261	23.749
			SINGAPORE	214.495	2.911.748
			PHILIPPINES	240	193.334
			MALAYSIA	1.827	13.001
			VIET NAM	176.733	1.683.309
			SOUTH AFRICA	51.169	339.251
			AUSTRALIA	98	2.061
			UNITED STATES	27	270
			ARGENTINA	311.197	4.763.270
8512901000	PARTS OF GOODS OF SUBHEADING 8512.10	77835	PHILIPPINES	561	11.906
			MALAYSIA	2.408	67.738 *
			SOUTH AFRICA	38	517
8512902000	PARTS OF GOODS OF SUBHEADING 8512.20 8512.3./8512.4	77835	JAPAN	3.249.275	24.671.741 *
			TAIWAN	455.637	4.287.133
			CHINA	57.091	345.155
			PAPUA NEW GUINEA	5.828	49.502
			THAILAND	1	34
			SINGAPORE	1.301.894	9.901.148
			PHILIPPINES	24.022	228.736
			MALAYSIA	615.027	2.590.562
			VIET NAM	50.366	650.815
			INDIA	6.826	127.853
			PAKISTAN	286	3.669
			UNITED ARAB EMIRATES	71	709
			SOUTH AFRICA	115	1.356
			AUSTRALIA	7	90
			UNITED STATES	4.518	27.199
			MEXICO	542.489	4.732.220
			VENEZUELA	1.954	33.149
			ARGENTINA	8	79
			NETHERLANDS	182.891	1.684.392
			GERMANY, FED. REP. OF	204	6.325
			SPAIN	1	10
8513101000	MINERS HELMET LAMPS	81312	SPAIN	39	1.605
			MALAYSIA	922	5.424 *
8513109000	OTHER PORTABLE ELECTIRC LAMPS	81312	JAPAN	922	5.424 *
			HONG KONG	1.725.865	6.826.299 *
			KOREA, REPUBLIC OF	79.166	772.604
			TAIWAN	11.513	40.907
			CHINA	2.558	33.918
			PAPUA NEW GUINEA	24.942	85.592
			THAILAND	107	568
			SINGAPORE	20.958	42.126
			PHILIPPINES	107.216	392.724
			MALAYSIA	37.160	409.205
			MYANMAR (FORM. BURMA)	40.461	159.726
			BRUNEI DARUSSALAM	21.983	95.306
			VIET NAM	6.178	22.857
			MALDIVES	68	511
			INDIA	8.078	25.675
			PAKISTAN	310	1.072
			SRI LANKA	4.435	74.106
			IRAQ	21.867	50.775
			SAUDI ARABIA	2.041	9.288
			KUWAIT	5.365	14.198
			LEBANON	82.997	245.024
			YEMEN	29.448	82.001
			OMAN	7.040	21.497
			SYRIA ARAB REPUBLIC	2.592	7.713
			UNITED ARAB EMIRATES	9.231	22.114
			QATAR	28.173	50.355
			EGYPT	32.207	92.530
			KENYA	21.049	52.901
			GHANA	5.836	14.972
			NIGERIA	11.159	35.430
			DJIBOUTI	145	151
				4.025	12.370
				7.770	20.563

TABLE 4 : EXPORT BY COMMODITY AND COUNTRY OF DESTINATION
JANUARY - DECEMBER 2007

H S	COMMODITY DESCRIPTION	SITC	COUNTRY OF DESTINATION	NET WEIGHT (KG)	FOB VALUE (US \$)
			SOUTH AFRICA	15.165	39.075
			MAURITIUS	1.485	6.300
			AUSTRALIA	22.594	98.074
			NEW ZEALAND	11.593	41.970
			FIJI	6.848	18.594
			SAMOA	971	2.400
			UNITED STATES	311.700	896.253
			CANADA	2	4
			MEXICO	103.163	354.308
			GUATEMALA	232.724	685.177
			PANAMA	3.023	19.328
			CHILE	16.192	32.780
			ARGENTINA	18.609	54.617
			BRAZIL	95.973	346.842
			COLOMBIA	86.505	254.390
			DOMINICAN REPUBLIC	30.749	75.127
			COSTA RICA	15.467	109.838
			FRENCH POLYNESIA	581	2.734
			UNITED KINGDOM	2.398	5.465
			NETHERLANDS	2.592	8.424
			FRANCE	1.863	63.423
			GERMANY, FED. REP. OF	17.864	67.755
			BELGIUM	79.066	721.334
			ITALY	104	50
			GREECE	12.556	33.258
8513903000	PARTS OF REFLECTORS FOR FLASHLIGHTS; PLASTIC SWITCH	81380		2.910	24.253 *
			JAPAN	1.001	398
			SINGAPORE	1.809	23.541
			MALDIVES	100	314
8513909000	OTH PART OF PORTABLE ELECT LAMP DESIGNED TO FUCT BY THEIR OWN SOURCE OF ENERGY	81380		152.020	3.752.236 *
			JAPAN	8.490	323.222
			HONG KONG	104	1.060
			CHINA	2	86
			SINGAPORE	98.157	2.336.827
			MALAYSIA	1.030	5.557
			MALDIVES	112	12.771
			SOUTH AFRICA	22	1.952
			AUSTRALIA	128	4.470
			TONGA	10.273	25.667
			UNITED STATES	28.811	926.537
			MEXICO	2.352	78.201
			COLOMBIA	167	534
			GERMANY, FED. REP. OF	341	3.102
			AUSTRIA	581	23.567
			SPAIN	1.450	8.683
8514100000	RESISTANCE HEATED FURNACES AND OVENS	74131		592	14.194 *
			JAPAN	558	11.284
			SINGAPORE	34	2.910
8514202000	OTH FURNACE/OVEN FUNCTION BY INDUCTION MANUFACT. OF PCB/PRINTED WIRING BOARD	74132		8.150	52.936 *
			SINGAPORE	8.150	52.936
8514209000	OTH FURNACES/OVEN FUNCTION BY INDUCTION OR DIELECTRIC LOSS	74132		11.095	61.777 *
			SINGAPORE	9.084	55.688
			VIET NAM	1.989	5.774
			RUSSIA FEDERATION	22	315
8514309000	OTHER FURNACES AND OVENS	74133		35.794	83.309 *
			JAPAN	129	734
			CHINA	184	10.399
			SINGAPORE	3.988	16.304
			MALAYSIA	30.751	37.911
			GERMANY, FED. REP. OF	742	17.961
8514400000	OTH EQUIPMENT FOR THE HEAT TREATMENT OF MATERIALS BY INDUCTION/DIELECTRIC LOSS	74134		3.016	35.815 *
			KOREA, REPUBLIC OF	82	947
			SINGAPORE	1.117	10.000
			AUSTRIA	69	6.212
			SWITZERLAND	1.748	18.656
8514902000	PART OF INDUSTRIAL/LABORATORY ELECTRIC FUNACES/OVEN FOR MANUFACT.OF PCB/PWB	74135		3.453	19.487 *
			CHINA	3.363	13.338
			MALAYSIA	89	6.049
			UNITED KINGDOM	1	100
8514909000	OTHER PARTS OF FURNACES AND OVENS	74135		5.011	119.226 *
			JAPAN	1.812	94.283
			HONG KONG	5	13.511
			KOREA, REPUBLIC OF	3	487
			SINGAPORE	200	6.997
			MALAYSIA	2.981	3.606
			UNITED STATES	10	342
8515110000	SOLDERING IRONS AND GUNS	73731		2.262	187.009 *
			JAPAN	1.770	179.167

TABLE 4 : EXPORT BY COMMODITY AND COUNTRY OF DESTINATION
JANUARY - DECEMBER 2007

H S	COMMODITY DESCRIPTION	SITC	COUNTRY OF DESTINATION	NET WEIGHT (KG)	FOB VALUE (US \$)
			KOREA, REPUBLIC OF	2	845
			PAPUA NEW GUINEA	1	22
			SINGAPORE	256	4.088
			UNITED KINGDOM	233	2.887
8515191000	MACH AND APP FOR SOLDERING COMPONENT ON PCB/PRINTED WIRING BOARDS	73732		26.228	401.756 *
			JAPAN	1.284	10.850
			HONG KONG	3.400	25.000
			KOREA, REPUBLIC OF	1.020	3.945
			CHINA	10.800	7.620
			THAILAND	4.170	298.864
			SINGAPORE	3.146	32.005
			MALAYSIA	2.398	23.172
			VIET NAM	10	300
8515199000	OTHER BRAZING/SOLDERING MACHINES AND APPARATUS	73732		20.309	467.033 *
			JAPAN	15	2.273
			CHINA	12.719	251.082
			SINGAPORE	6.074	210.456
			OMAN	101	290
			AUSTRALIA	1.400	2.932
8515210000	MACH AND APP FOR RESISTANCE WELDING OF METAL FULLY/PARTLY AUTOMATIC	73733		22.111	134.467 *
			TAIWAN	5.874	19.880
			CHINA	3.406	13.502
			SINGAPORE	6.785	88.290
			MALAYSIA	700	1.266
			UNITED ARAB EMIRATES	599	1.300
			AUSTRALIA	4.747	10.229
8515290000	MACH AND APP FOR RESISTANCE WELDING OF METAL NON-AUTOMATIC	73734		47.855	447.821 *
			JAPAN	11.088	4.092
			TAIWAN	1.410	4.820
			CHINA	2.055	18.899
			THAILAND	874	24
			SINGAPORE	25.149	195.321
			MALAYSIA	3.150	20.000
			VIET NAM	1.500	17.779
			AUSTRALIA	2.319	76.886
			UNITED STATES	310	110.000
8515310000	MACH AND APP FOR ARC WELDING OF METAL FULLY/PARTLY AUTOMATIC	73735		99.981	1.158.236 *
			JAPAN	267	4.278
			CHINA	31.751	310.000
			THAILAND	28.100	10.721
			SINGAPORE	32.065	776.622
			MALAYSIA	4.116	42.194
			YEMEN	1.720	10.000
			AUSTRALIA	1.919	1.988
			GERMANY, FED. REP. OF	43	2.433
8515391000	AC ARC WELDERS, TRANSFORMER TYPE NON- AUTOMATIC	73736		3.455	31.920 *
			CHINA	126	375
			SINGAPORE	2.190	19.068
			MALAYSIA	1.139	12.477
8515399000	MACH AND APP FOR ARC WELDING OF METAL NON-AUTOMATIC	73736		47.990	313.271 *
			KOREA, REPUBLIC OF	9.245	43.000
			THAILAND	10.620	93.018
			SINGAPORE	11.835	27.088
			MALAYSIA	300	4.498
			ALGERIA	9.047	80.375
			UNITED STATES	6.943	65.292
8515801000	ELECTRIC MACH & APP FOR HOT SPRAYING OF METALS/SINTERED METAL	73737		6.795	112.637 *
			KOREA, REPUBLIC OF	96	869
			SINGAPORE	6	156
			UNITED STATES	1.233	11.612
			COLOMBIA	5.460	100.000
8515809000	ELECTRIC MACH & APP NOT FOR HOT SPRAYING OF METALS/SINTERED METAL	73737		64.603	1.769.204 *
			JAPAN	657	3.452
			HONG KONG	63	9.999
			TAIWAN	3.606	7.200
			CHINA	1.389	1.410
			SINGAPORE	39.658	1.344.381
			MALAYSIA	14.670	236.302
			AUSTRALIA	1.420	3.675
			UNITED STATES	2.940	56.224
			SWITZERLAND	200	106.561
8515901000	PARTS OF AC ARC WELDER, TRANSFORMER TYPE	73739		40.886	962.378 *
			JAPAN	850	156
			HONG KONG	1.207	36.795
			KOREA, REPUBLIC OF	104	39.900
			TAIWAN	3.231	144.055
			THAILAND	1.983	89.638
			SINGAPORE	353	88.899

TABLE 4 : EXPORT BY COMMODITY AND COUNTRY OF DESTINATION
JANUARY - DECEMBER 2007

H S	COMMODITY DESCRIPTION	SITC	COUNTRY OF DESTINATION	NET WEIGHT (KG)	FOB VALUE (US \$)
			MALAYSIA	5.162	189.118
			UNITED STATES	27.149	325.095
			MEXICO	707	38.840
			SLOVAKIA	140	9.882
8515902000	PARTS OF MACH & APP FOR SOLDERING COMPONENT ON PCB/PRINTED WIRING BOARDS	73739	HONG KONG	23.721	270.398 *
			CHINA	21.297	130.001
			SINGAPORE	3	10
			MALAYSIA	191	39.874
			NIGERIA	1.193	72.999
			GERMANY, FED. REP. OF	122	15.291
8515909000	OTHER PARTS IN HEADING 8515	73739	GERMANY, FED. REP. OF	915	12.223
			JAPAN	71.374	943.763 *
			TAIWAN	20	200
			CHINA	364	1.060
			SINGAPORE	24.953	393.861
			MALAYSIA	37.908	503.142
			LAO PEOPLE'S DEM. REP.	6.558	26.246
			INDIA	1.033	7.134
			NETHERLANDS	300	1.258
			GERMANY, FED. REP. OF	98	3.516
			SWITZERLAND	139	6.448
8516101000	ELECTRIC INSTANTANEOUS/STORAGE WATER HEATERS	77581	SWITZERLAND	1	898
			JAPAN	9.123	38.094 *
			SINGAPORE	619	256
			MALAYSIA	42	4.411
			SRI LANKA	2.497	3.234
			GERMANY, FED. REP. OF	5.964	30.192
8516103000	ELECTRIC IMMERSION WATER HEATERS	77581	GERMANY, FED. REP. OF	1	1
			MALAYSIA	74	3.833 *
8516210000	STORAGE HEATING RADIATORS	77582	MALAYSIA	74	3.833
			MALAYSIA	250	466 *
8516290000	OTH ELECTRIC SPACE HEATING APP/ELECTRIC SOIL HEATING APPARATUS	77582	MALAYSIA	250	466
			JAPAN	5.031	44.109 *
			CHINA	8	50
			SINGAPORE	41	132
			MALAYSIA	1.835	4.529
			MALDIVES	3.048	38.904
			UNITED ARAB EMIRATES	48	206
			UNITED STATES	12	50
			GERMANY, FED. REP. OF	38	195
8516310000	HAIR DRYERS	77583	GERMANY, FED. REP. OF	1	43
			SINGAPORE	2.411	12.752 *
			SRI LANKA	1.319	7.204
			FIJI	128	538
			CANADA	951	4.982
8516320000	OTHER HAIR-DRESSING APPARATUS	77583	CANADA	13	28
			KOREA, REPUBLIC OF	22	100 *
8516330000	HAND-DRYING APPARATUS	77583	KOREA, REPUBLIC OF	22	100
			SINGAPORE	60	511 *
			MALAYSIA	19	194
8516409000	OTHER ELECTRIC SMOOTHING IRONS	77584	MALAYSIA	41	317
			JAPAN	159.987	1.925.436 *
			CHINA	440	272
			SINGAPORE	241	2.262
			MALDIVES	3.508	2.453
			INDIA	566	2.231
			SRI LANKA	2	4
			CAMEROON	2.184	8.478
			AUSTRALIA	35	42
			BRAZIL	98	550
			COLOMBIA	23.003	216.406
			FRANCE	94	2.670
			GERMANY, FED. REP. OF	11.736	115.756
8516500000	MICROWAVE OVENS	77586	GERMANY, FED. REP. OF	118.080	1.574.312
			JAPAN	3.213	7.194 *
			SINGAPORE	235	4.124
			PHILIPPINES	414	821
			VIET NAM	18	6
			CAMEROON	72	282
			BENIN	66	78
			SOUTH AFRICA	1.883	596
			AUSTRALIA	320	907
			ITALY	46	59
			POLAND	36	156
8516601000	RICE COOKERS	77586	POLAND	123	165
			JAPAN	80.241	175.688 *
			SINGAPORE	48.051	33.038
			SINGAPORE	535	9.109

TABLE 4 : EXPORT BY COMMODITY AND COUNTRY OF DESTINATION
JANUARY - DECEMBER 2007

H S	COMMODITY DESCRIPTION	SITC	COUNTRY OF DESTINATION	NET WEIGHT (KG)	FOB VALUE (US \$)
			MALAYSIA	1	10
			CAMBODIA	9.466	53.791
			MALDIVES	365	653
			BANGLADESH	17.936	66.339
			SRI LANKA	3.011	11.511
			CAMEROON	42	50
			AUSTRALIA	495	662
			NETHERLANDS	288	500
			GERMANY, FED. REP. OF	12	20
			DENMARK	39	5
8516609000	COOKING PLATES,BOILING RINGS,GRILLERS & ROASTERS	77586		83.125	826.921 *
			JAPAN	1.356	6.200
			HONG KONG	60	500
			TAIWAN	3.035	28.338
			CHINA	4.742	51.137
			THAILAND	634	7.209
			SINGAPORE	38.730	407.613
			MALAYSIA	1.917	14.910
			MALDIVES	949	4.009
			INDIA	1.493	21.369
			SRI LANKA	50	780
			UNITED ARAB EMIRATES	2.791	25.383
			BAHRAIN	930	15.000
			BENIN	4.228	2.600
			SOUTH AFRICA	1.042	10.615
			MAURITIUS	59	1.953
			AUSTRALIA	26	95
			UNITED STATES	52	4.306
			CANADA	267	2.542
			UNITED KINGDOM	113	889
			GERMANY, FED. REP. OF	1.199	9.723
			AUSTRIA	1.636	20.126
			BELGIUM	13.960	145.763
			FINLAND	1.373	16.173
			ITALY	2.125	23.693
			SPAIN	358	5.995
8516710000	COFFEE/TEA MAKERS	77587		1.296	4.096 *
			JAPAN	963	2.906
			TAIWAN	225	960
			SINGAPORE	16	120
			MALAYSIA	18	50
			UNITED STATES	74	60
8516720000	TOASTERS	77587		112	192 *
			SINGAPORE	60	98
			MALAYSIA	26	73
			AUSTRALIA	25	11
			NETHERLANDS	1	10
8516791000	KETTLES	77587		38	51 *
			KOREA, REPUBLIC OF	6	7
			COOK ISLANDS	32	44
8516799000	OTHER ELECTRO-THERMIC APPLIANCES	77587		14.965	136.829 *
			JAPAN	198	612
			TAIWAN	113	483
			SINGAPORE	100	7.855
			MALAYSIA	525	5.800
			MALDIVES	1.940	5.845
			JORDAN	4.217	53.171
			MAURITIUS	1.617	3.864
			FIJI	105	1.054
			SURINAME	320	3.577
			JAMAICA	3.696	6.634
			BELIZE	60	901
			SWITZERLAND	695	41.715
			SWEDEN	1.379	5.318
8516801000	ELECT HEATING RESISTOR FOR TYPE-FOUNDING /TYPE-SETTING MACH; FOR INDUST. FURNACES	77588		750	17.324 *
			SINGAPORE	750	17.324
8516803000	OTHER ELECTRIC HEATING RESISTORS FOR DOMESTIC APPLIANCES	77588		920	1.790 *
			JAPAN	419	445
			MALAYSIA	500	1.326
			VIET NAM	1	19
8516809000	OTHER ELECTRIC HEATING RESISTORS NOT FOR DOMESTIC APPLIANCES	77588		30.932	353.412 *
			JAPAN	16.950	251.452
			HONG KONG	18	157
			TAIWAN	8.390	16.750
			CHINA	111	761
			PAPUA NEW GUINEA	11	272
			THAILAND	38	1.227
			SINGAPORE	2.339	60.138

TABLE 4 : EXPORT BY COMMODITY AND COUNTRY OF DESTINATION
JANUARY - DECEMBER 2007

H S	COMMODITY DESCRIPTION	SITC	COUNTRY OF DESTINATION	NET WEIGHT (KG)	FOB VALUE (US \$)
			MALAYSIA	1.454	3.498
			VIET NAM	224	2.936
			INDIA	26	960
			CAMEROON	134	160
			AUSTRALIA	737	11.984
			NEW ZEALAND	3	21
			NETHERLANDS	497	3.096
8516902000	PARTS OF GOODS OF SUB 8516.33,816.50, 8516.6, 8516.71/8516.79.1	77589		948	2.037 *
			SINGAPORE	553	432
			SRI LANKA	395	1.605
8516903000	PARTS OF GOODS OF SUB 8516.10	77589		11	60 *
			SINGAPORE	11	60
8516909000	OTHER PARTS OF GOODS OF SUB 8516	77589		928.493	13.934.745 *
			JAPAN	22.252	284.926
			HONG KONG	4	1.161
			CHINA	539.057	10.359.222
			THAILAND	2.644	22.267
			SINGAPORE	6.261	55.305
			MALAYSIA	10.676	50.908
			VIET NAM	5	100
			UNITED ARAB EMIRATES	132	1.662
			UNITED STATES	18	1.284
			COLOMBIA	95	2.670
			FRANCE	347.221	3.154.032
			SPAIN	128	1.208
8517110000	LINE TELEPHONE SETS WITH CORDLESS HANDSETS	76411		435.793	7.611.201 *
			JAPAN	1.207	8.878
			HONG KONG	415	72.750
			KOREA, REPUBLIC OF	24	117
			TAIWAN	218	1.576
			THAILAND	77	5.076
			SINGAPORE	38.465	1.010.446
			MALAYSIA	26	1.035
			VIET NAM	1	1
			YEMEN	1.579	8.499
			EGYPT	3.302	18.932
			AUSTRALIA	1.263	63.698
			EAST TIMOR	810	5.014
			UNITED STATES	313.389	3.479.542
			CANADA	10.027	506.242
			MEXICO	40	9.200
			UNITED KINGDOM	10.372	1.217.423
			NETHERLANDS	846	16.641
			GERMANY, FED. REP. OF	32.623	229.863
			DENMARK	21.109	956.268
8517120000	TELEPHONES FOR CELLULAR NETWORKS/FOR OTHER WIRELESS NETWORKS	76411		84.692	7.009.541 *
			JAPAN	750	64.000
			HONG KONG	6.729	2.058.300
			CHINA	74.721	4.438.282
			SINGAPORE	2.480	448.856
			PAKISTAN	1	13
			SUDAN	10	80
			UNITED STATES	1	10
8517180000	OTHER TELEPHONE SETS	76411		804.050	32.636.987 *
			JAPAN	2.497	375.442
			HONG KONG	32.563	255.021
			TAIWAN	237	40.726
			CHINA	34	1.193
			PAPUA NEW GUINEA	62	23.500
			THAILAND	322	133.202
			SINGAPORE	460.439	25.816.804
			PHILIPPINES	3.617	501.225
			MALAYSIA	6.265	95.807
			INDIA	40	500
			YEMEN	2.543	11.912
			UNITED ARAB EMIRATES	1.064	434.759
			EGYPT	3.167	16.171
			SOUTH AFRICA	15	4.272
			AUSTRALIA	2.067	87.141
			UNITED STATES	201.759	2.184.262
			CANADA	512	168.060
			CAYMAN ISLANDS	27	3.950
			UNITED KINGDOM	1.289	678.311
			NETHERLANDS	320	7.856
			GERMANY, FED. REP. OF	55.014	332.938
			BELGIUM	403	13.948
			DENMARK	27.887	1.398.630
			FINLAND	20	4.318

TABLE 4 : EXPORT BY COMMODITY AND COUNTRY OF DESTINATION
JANUARY - DECEMBER 2007

H S	COMMODITY DESCRIPTION	SITC	COUNTRY OF DESTINATION	NET WEIGHT (KG)	FOB VALUE (US \$)
			ITALY	9	1.471
			SPAIN	1.878	45.568
8517610010	SET TOP BOXES WHICH HAVE A COMMUNICATION FUNCTIONS OF BASE STATION	76412	HONG KONG	2.710	1.022.777 *
			SINGAPORE	1.941	985.659
			SINGAPORE	197	5.950
			UNITED STATES	357	21.737
			CANADA	198	8.783
			NETHERLANDS	2	638
			GERMANY, FED. REP. OF	15	10
8517610020	BASE STATION FOR RADIO-BROADCASTING	76412	GERMANY, FED. REP. OF	53	8.258 *
			MALAYSIA	24	108
			GERMANY, FED. REP. OF	29	8.150
8517610090	OTHER BASE STATIONS	76412		43.782	4.438.088 *
			JAPAN	123	10.971
			HONG KONG	555	291.521
			TAIWAN	9	40
			CHINA	2.002	158.369
			SINGAPORE	115	29.672
			MALAYSIA	1.155	124.424
			INDIA	4	148
			AUSTRALIA	58	629
			UNITED STATES	35	7.012
			NETHERLANDS	34.920	3.483.070
			GERMANY, FED. REP. OF	560	24.532
			DENMARK	77	50
			SWEDEN	4.086	297.124
			FINLAND	73	9.020
			SPAIN	10	1.506
8517621000	RADIO TRANSMITTERS/RECEIVERS FOR SIMULT. INTERPRETAION AT MULTILIGUAL CONFERENCE	76412		6.937	327.657 *
			SINGAPORE	84	240
			AUSTRALIA	36	8.000
			CANADA	3.795	190.189
			DENMARK	3.022	129.228
8517622100	CONTROL & ADAPTOR UNITS, INCL. GATEWAYS, BRIDGES AND ROUTERS	76412		827	14.116 *
			TAIWAN	118	8.740
			SINGAPORE	229	1.312
			MALAYSIA	31	495
			AUSTRALIA	89	319
			UNITED STATES	144	250
			NETHERLANDS	216	3.000
8517622900	OTH UNIT OF AUTOMATIC DATA PROCESS MACH OTHER THAN THOSE OF HEADING 84.71	76412		1.391	81.399 *
			JAPAN	14	41
			KOREA, REPUBLIC OF	326	22.350
			SINGAPORE	131	5.787
			VIET NAM	186	40.098
			UNITED STATES	7	1.706
			NETHERLANDS	120	4.529
			FRANCE	600	6.478
			IRELAND	7	410
8517624100	MODEMS INCLUDING CABLE MODEMS AND MODEM CARDS	76412		31.437	1.640.845 *
			JAPAN	11	1.520
			HONG KONG	603	35.800
			SINGAPORE	291	129.202
			PHILIPPINES	433	10.250
			BRUNEI DARUSSALAM	32	500
			AUSTRALIA	7	122
			UNITED STATES	222	67.560
			UNITED KINGDOM	490	28.804
			FRANCE	2	2.112
			DENMARK	29.346	1.364.975
8517624200	CONCENTRATORS/MULTIPLEXERS	76412		60	252 *
			SINGAPORE	60	252
8517624910	SET TOP BOXES WHICH HAVE A COMMUNI-FUNC OF APP FOR CARRIER-CURRENT LINE SYSTEM	76412		319.482	5.220.579 *
			KOREA, REPUBLIC OF	63	170
			UNITED ARAB EMIRATES	148.359	2.147.114
			MOROCCO	23.861	294.764
			UNITED KINGDOM	116.832	2.243.981
			NETHERLANDS	4.760	81.803
			GERMANY, FED. REP. OF	18.210	250.925
			SWITZERLAND	3.413	93.610
			GREECE	3.984	108.212
8517624990	OTH APP FOR CARRIER-CURRENT LINE SYSTEM OR FOR DIGITAL LINE SYSTEMS	76412		820	304.558 *
			HONG KONG	242	1.800
			SINGAPORE	578	302.758
8517625100	WIRELESS LANS	76412		10.301	571.566 *
			HONG KONG	264	11.710
			CANADA	1.677	108.032
			GERMANY, FED. REP. OF	238	13.420

TABLE 4 : EXPORT BY COMMODITY AND COUNTRY OF DESTINATION
JANUARY - DECEMBER 2007

H S	COMMODITY DESCRIPTION	SITC	COUNTRY OF DESTINATION	NET WEIGHT (KG)	FOB VALUE (US \$)
8517625300	OTHER TRANSMISSION APPARATUS FOR RADIO- TELEPHONY/RADIO-TELEGRAPHY	76412	DENMARK	8.122	438.404
			JAPAN	1.788	239.978 *
			CHINA	985	177.695
			SINGAPORE	6	294
			ARGENTINA	785	61.200
			UNITED KINGDOM	4	120
8517625900	TRANSMISSION/RECEPTION APP.FOR SIMULTANE INTERPRETAION AT MULTILIGUAL CONFERENCE	76412	UNITED KINGDOM	8	669
			KOREA, REPUBLIC OF	5.321	580.782 *
			TAIWAN	1.269	124.274
			CHINA	2	7
			SINGAPORE	3.788	304.516
			UNITED STATES	125	126.925
			CANADA	35	8.916
			NETHERLANDS	8	10.733
			BELGIUM	9	2.277
					85
8517626100	TRANSMISSION APPARATUS FOR RADIO- TELEPHONY/RADIO-TELEGRAPHY	76412	UNITED STATES	98	16.277 *
				98	16.277
8517629000	OTH MACH FOR THE RECEPTION, CONVERSION & TRANSMIS/REGENERATE OF VOICE,IMAGES,DATA	76412	UNITED STATES	4.382	95.949 *
			JAPAN	3.914	2.500
			HONG KONG	67	4.989
			SINGAPORE	279	63.013
			AUSTRALIA	120	25.310
			NETHERLANDS	1	37
			GERMANY, FED. REP. OF	1	100
				33.415	428.208 *
8517692000	OTH APP. FOR TRANSMISSION/RECEPT VOICES FOR RADIO-TELEPHONY/RADIO-TELEGRAPHY	76412	JAPAN	10	40
			HONG KONG	1	60
			CHINA	26.864	292.213
			THAILAND	3.278	66.590
			SINGAPORE	3.257	69.290
			MALAYSIA	5	15
				70.103	379.365 *
8517699000	OTH APP. FOR TRANSMISSION/RECEPT VOICES	76412	JAPAN	1	108
			CHINA	49	556
			PAPUA NEW GUINEA	17	429
			SINGAPORE	56.108	68.769
			MALAYSIA	91	19.600
			UNITED KINGDOM	40	6.476
			FRANCE	13.797	283.427
				166.320	2.566.687 *
			JAPAN	3	151
			HONG KONG	12.131	123.802
			TAIWAN	232	788
			CHINA	40	498
			THAILAND	270	25
			SINGAPORE	14.347	45.945
			MALAYSIA	7.925	68.800
			UNITED ARAB EMIRATES	8.332	95.323
MOROCCO	251	3.171			
UNITED STATES	4.694	68.903			
UNITED KINGDOM	1.216	23.302			
NETHERLANDS	7.442	220.809			
GERMANY, FED. REP. OF	109.385	1.914.151			
SWITZERLAND	52	1.019			
8517702100	PARTS OF CELLULAR TELEPHONES	76418		242	18.519 *
			JAPAN	95	155
			HONG KONG	106	5.439
8517702900	OTH PARTS OF TRANSMISSION APP, OTH THAN RADIO-BROADCASTING/TELEVISION TRANS APP	76418	SINGAPORE	41	12.925
				55.332	2.331.628 *
			JAPAN	3.181	154.602
			HONG KONG	11.033	104.092
			CHINA	2.196	69.171
			THAILAND	1.900	315.425
			SINGAPORE	22.879	949.003
			MALAYSIA	5.960	40.183
			JORDAN	500	500
			NIGERIA	700	700
			AUSTRALIA	234	9.796
			UNITED STATES	1.752	326.234
			CANADA	285	53.975
			UNITED KINGDOM	506	98.095
			NETHERLANDS	3.649	95.063
			GERMANY, FED. REP. OF	200	39.615
			DENMARK	186	41.296
			SWEDEN	1	70
			FINLAND	170	33.808
8517703100	OTHER PRINTED CIRCUIT BOARDS, ASSEMBLED	76418		1.727	3.235.655 *

TABLE 4 : EXPORT BY COMMODITY AND COUNTRY OF DESTINATION
JANUARY - DECEMBER 2007

H S	COMMODITY DESCRIPTION	SITC	COUNTRY OF DESTINATION	NET WEIGHT (KG)	FOB VALUE (US \$)
	FOR LINE TELEPHONY/LINE TELEGRAPHY		HONG KONG	1	2
			SINGAPORE	955	3,225,000
			VIET NAM	2	522
			NETHERLANDS	574	6,052
			GERMANY, FED. REP. OF	15	279
			ITALY	180	3,800
8517703200	OTHER PRINTED CIRCUIT BOARDS, ASSEMBLED FOR RADIO-TELEPHONY/RADIO-TELEGRAPHY	76418	KOREA, REPUBLIC OF	561	228,906 *
8517703900	OTHER PRINTED CIRCUIT BOARDS, ASSEMBLED FOR OTHER	76418	JAPAN	24	1,007
			CHINA	379	65,397
			SINGAPORE	417	15,050
			UNITED STATES	1,359	35,476
			NETHERLANDS	1,067	31,631
8517704000	ANTENNAE OF A KIND USED WITH APPARATUS FOR RADIO-TELEPHONY/RADIO-TELEGRAPHY	76418	NETHERLANDS	250	46,200 *
			JAPAN	16	381
			HONG KONG	1	2
			PAPUA NEW GUINEA	1	22
			SINGAPORE	228	45,370
			PAKISTAN	4	425
8517709100	OTH PARTS FOR LINE TELEPHONY OR LINE TELEGRAPHY	76418	PAKISTAN	1,128	59,785 *
			HONG KONG	964	1,716
			TAIWAN	164	58,069
8517709200	OTHER PARTS FOR RADIO-TELEPHONY OR RADIO-TELEGRAPHY	76418	TAIWAN	392	520 *
			SINGAPORE	390	500
			MALAYSIA	2	20
8517709900	OTHER PARTS IN SUBHEADING 85.17.70	76418	MALAYSIA	464,387	8,628,934 *
			JAPAN	308	30,403
			HONG KONG	251,697	2,320,815
			KOREA, REPUBLIC OF	33	2,304
			TAIWAN	29	66
			CHINA	3,228	50,799
			SINGAPORE	56,081	2,079,782
			MALAYSIA	30,373	219,711
			VIET NAM	2	4
			SRI LANKA	3,290	106,997
			UNITED ARAB EMIRATES	1,599	31,002
			AUSTRALIA	112	1,208
			EAST TIMOR	100	8,264
			UNITED STATES	21,843	1,073,428
			CANADA	90	56,705
			UNITED KINGDOM	1,002	46,575
			NETHERLANDS	78,760	1,917,650
			FRANCE	236	65,820
			GERMANY, FED. REP. OF	12,193	357,730
			DENMARK	2,391	194,117
			SWEDEN	13	1,227
			FINLAND	50	25,437
			ITALY	873	19,418
			HUNGARY	61	18,641
			CZECH REPUBLIC	23	831
8518101100	MICROPHONES HAVING A FREQUENCY RANGE OF 3 HZ TO 3.4 KHZ	76421	CZECH REPUBLIC	50,136	587,169 *
			JAPAN	2,166	25,155
			HONG KONG	36	5,280
			KOREA, REPUBLIC OF	2	143
			SINGAPORE	6,126	188,913
			MALAYSIA	20,509	212,110
			UNITED STATES	20,711	141,481
			UNITED KINGDOM	586	14,087
8518101900	OTH MICROPHONES, WHETHER/NOT WITH THEIR STANDS	76421	UNITED KINGDOM	25,000	130,409 *
			JAPAN	8,879	40,877
			HONG KONG	3,010	16,648
			KOREA, REPUBLIC OF	367	2,087
			TAIWAN	108	769
			CHINA	421	2,356
			THAILAND	344	1,879
			SINGAPORE	124	697
			MALAYSIA	5,079	26,884
			VIET NAM	804	4,655
			INDIA	44	202
			PAKISTAN	51	236
			SRI LANKA	12	69
			SAUDI ARABIA	1,068	5,748
			UNITED ARAB EMIRATES	682	4,240
			SOUTH AFRICA	10	59
			AUSTRALIA	9	72
			NEW ZEALAND	10	64
			UNITED STATES	171	1,305

TABLE 4 : EXPORT BY COMMODITY AND COUNTRY OF DESTINATION
JANUARY - DECEMBER 2007

H S	COMMODITY DESCRIPTION	SITC	COUNTRY OF DESTINATION	NET WEIGHT (KG)	FOB VALUE (US \$)
			PANAMA	138	674
			UNITED KINGDOM	71	419
			FRANCE	2.307	13.173
			GERMANY, FED. REP. OF	1.043	5.949
			SWEDEN	248	1.347
8518109000	OTHER MICROPHONES	76421		728.319	6.827.964 *
			JAPAN	26.778	223.436
			KOREA, REPUBLIC OF	817	4.283
			SINGAPORE	326.056	4.886.641
			MALAYSIA	1.773	49.860
			AUSTRALIA	4.690	42.869
			UNITED STATES	17.041	122.644
			GERMANY, FED. REP. OF	284.455	997.722
			ITALY	100	1.300
			HUNGARY	87	540
			CZECH REPUBLIC	66.522	498.669
8518210000	SINGLE LOUDSPEAKERS, MOUNTED IN THEIR ENCLOSURES	76422		4.194.887	23.873.849 *
			JAPAN	1.030.122	7.122.741
			HONG KONG	51.303	310.131
			KOREA, REPUBLIC OF	41.303	208.304
			TAIWAN	61.444	287.281
			CHINA	198.786	1.005.919
			THAILAND	98.106	564.490
			SINGAPORE	38.423	217.250
			PHILIPPINES	10.224	50.964
			MALAYSIA	46.839	223.677
			BRUNEI DARUSSALAM	983	5.558
			VIET NAM	59.506	316.921
			INDIA	6.440	28.675
			PAKISTAN	40.488	188.673
			BANGLADESH	6.130	24.284
			SRI LANKA	3.148	15.588
			SAUDI ARABIA	45.961	234.429
			KUWAIT	1.277	7.838
			JORDAN	48	261
			OMAN	13	83
			UNITED ARAB EMIRATES	44.406	215.023
			EGYPT	937	6.999
			ANGOLA	1.187	376
			CAMEROON	18	13
			SOUTH AFRICA	19.838	98.648
			AUSTRALIA	145.778	721.191
			NEW ZEALAND	12.546	74.281
			UNITED STATES	896.429	4.173.906
			CANADA	98.578	652.094
			MEXICO	12.949	72.142
			GUATEMALA	23.525	148.349
			HONDURAS	2.372	16.338
			PANAMA	3.903	18.286
			CHILE	261	2.179
			COLOMBIA	870	7.212
			UNITED KINGDOM	184.227	1.418.218
			NETHERLANDS	102.510	366.439
			FRANCE	73.415	432.292
			GERMANY, FED. REP. OF	721.096	4.091.171
			BELGIUM	1.029	9.404
			DENMARK	3.557	28.554
			NORWAY	507	3.515
			SWEDEN	68.647	344.404
			FINLAND	4.907	23.025
			SPAIN	140	2.428
			GREECE	588	3.120
			UKRAINE	3.431	14.285
			ESTONIA	21.880	97.003
			CROATIA	1.385	6.667
			CZECH REPUBLIC	3.427	13.220
8518220000	MULTIPLE LOUDSPEAKER, MOUNTED IN THE SAME ENCLOSURES	76422		4.557.385	21.954.351 *
			JAPAN	983.876	4.259.799
			HONG KONG	51.698	184.171
			KOREA, REPUBLIC OF	42.608	225.596
			TAIWAN	44.935	200.182
			CHINA	61.712	314.512
			THAILAND	107.379	418.776
			SINGAPORE	36.716	199.854
			PHILIPPINES	43.686	59.240
			MALAYSIA	392.280	1.949.035
			MYANMAR (FORM. BURMA)	1.360	4.331
			VIET NAM	7.902	38.734

TABLE 4 : EXPORT BY COMMODITY AND COUNTRY OF DESTINATION
JANUARY - DECEMBER 2007

H S	COMMODITY DESCRIPTION	SITC	COUNTRY OF DESTINATION	NET WEIGHT (KG)	FOB VALUE (US \$)
			INDIA	12.980	57.631
			BANGLADESH	2.143	12.342
			SRI LANKA	33.247	59.265
			KUWAIT	403	3.418
			JORDAN	164	881
			UNITED ARAB EMIRATES	52.555	327.480
			BENIN	418	262
			SOUTH AFRICA	18.877	103.740
			AUSTRALIA	280.550	1.247.504
			NEW ZEALAND	24.599	110.817
			UNITED STATES	712.136	3.460.366
			CANADA	30.090	181.578
			MEXICO	25.725	137.863
			PANAMA	21.298	97.610
			UNITED KINGDOM	26.178	156.094
			NETHERLANDS	233.199	1.183.980
			FRANCE	177.201	1.057.422
			GERMANY, FED. REP. OF	737.247	4.018.916
			BELGIUM	3.645	47.918
			DENMARK	3.419	9.903
			SWEDEN	239.147	1.144.165
			FINLAND	67.198	295.854
			ITALY	25.833	144.072
			SPAIN	99	1.051
			PORTUGAL	80	828
			UKRAINE	17.841	76.450
			ESTONIA	35.884	157.513
			CROATIA	1.077	5.198
8518291000	BOX ASSEMBLY SPEAKERS	76423		382.366	2.283.247 *
			JAPAN	21.663	212.364
			HONG KONG	11	38
			KOREA, REPUBLIC OF	494	1.706
			TAIWAN	2.837	8.496
			CHINA	14	16
			THAILAND	462	5.463
			SINGAPORE	62.854	734.177
			PHILIPPINES	9.777	18.377
			SRI LANKA	350	952
			CAMEROON	381	450
			UGANDA	80	270
			NIGER	35	26
			AUSTRALIA	3.842	11.498
			NEW ZEALAND	6.487	16.142
			UNITED STATES	101.367	399.655
			CANADA	10.291	32.845
			UNITED KINGDOM	35.863	483.173
			GERMANY, FED. REP. OF	6	975
			BELGIUM	9.625	29.260
			DENMARK	115.927	327.364
8518292000	LOUDSPEAKERS,WITHOUT HOUSING, HAVING A FREQ 3 HZ TO 3.4 KHZ	76423		1.490	4.827 *
			HONG KONG	24	130
			KOREA, REPUBLIC OF	30	70
			CHINA	4	4
			SINGAPORE	55	209
			PHILIPPINES	1.069	2.010
			AUSTRALIA	175	1.950
			UNITED STATES	80	211
			CANADA	38	122
			NETHERLANDS	3	85
			GERMANY, FED. REP. OF	1	4
			DENMARK	11	32
8518299000	OTHER LOUDSPEAKERS	76423		10.187.289	72.626.165 *
			JAPAN	1.289.230	11.519.926
			HONG KONG	20.340	106.224
			KOREA, REPUBLIC OF	928	15.990
			TAIWAN	2.269	13.879
			CHINA	19.675	118.449
			PAPUA NEW GUINEA	1.698	3.184
			THAILAND	1.723	14.323
			SINGAPORE	3.319.156	32.356.652
			PHILIPPINES	24	44
			MALAYSIA	9.156	26.101
			MYANMAR (FORM. BURMA)	8	86
			VIET NAM	545	3.243
			BANGLADESH	14	28
			UNITED ARAB EMIRATES	501.366	2.622.001
			SUDAN	7	60
			NIGERIA	18.254	29.400

TABLE 4 : EXPORT BY COMMODITY AND COUNTRY OF DESTINATION
JANUARY - DECEMBER 2007

H S	COMMODITY DESCRIPTION	SITC	COUNTRY OF DESTINATION	NET WEIGHT (KG)	FOB VALUE (US \$)
			BENIN	884	1.000
			AUSTRALIA	97.605	647.799
			UNITED STATES	1.429.301	10.367.725
			CANADA	31.318	130.040
			PANAMA	24.423	153.960
			UNITED KINGDOM	5.255	51.877
			NETHERLANDS	710.060	3.449.387
			GERMANY, FED. REP. OF	2.260.175	7.769.941
			BELGIUM	11.145	60.465
			DENMARK	36.936	103.030
			FINLAND	624	3.299
			HUNGARY	80.080	411.062
8518301000	HEADPHONES	76424	CZECH REPUBLIC	315.090	2.646.990
				19.000	845.535 *
			JAPAN	3.760	131.707
			HONG KONG	1.864	57.942
			KOREA, REPUBLIC OF	5.883	450.366
			CHINA	4.095	142.125
			THAILAND	1	1
			SINGAPORE	20	1.354
			INDIA	184	4.640
			UNITED STATES	3.113	53.824
			GERMANY, FED. REP. OF	15	1.926
			BELGIUM	65	1.650
8518302000	EARPHONES	76424		85.210	5.815.185 *
			JAPAN	65.692	5.049.693
			HONG KONG	4.784	142.202
			KOREA, REPUBLIC OF	10.725	333.232
			CHINA	2.948	240.741
			SINGAPORE	853	42.889
			AUSTRALIA	31	210
			UNITED STATES	18	634
			SWITZERLAND	159	5.584
8518303100	HANDSETS FOR TELEPHONIC APPARATUS	76424		2	207 *
			SINGAPORE	1	80
			UNITED STATES	1	127
8518303900	OTHER HEADPHONES AND EARPHONES, COMBINED MICROPHONE/SPEAKER SETS	76424		607	3.494 *
8518304000	LINE TELEPHONE HANDSETS	76424	SINGAPORE	607	3.494 *
				454	3.777 *
			KOREA, REPUBLIC OF	16	207
			SRI LANKA	438	3.570
8518309000	SETS CONSISTING OF A MICROPHONE AND ONE OR MORE LOUDSPEAKERS	76424		524.496	30.532.456 *
			JAPAN	42.332	1.518.563
			HONG KONG	2.338	75.254
			KOREA, REPUBLIC OF	312.341	24.005.149
			CHINA	3.178	183.388
			THAILAND	20	880
			SINGAPORE	10.449	680.742
			PHILIPPINES	33	11
			MALAYSIA	5	199
			VIET NAM	336	1.583
			INDIA	421	9.497
			AUSTRALIA	1.297	28.235
			UNITED STATES	96.880	2.405.627
			BRAZIL	16.055	884.558
			GERMANY, FED. REP. OF	7.825	500.354
			BELGIUM	285	8.334
			SWEDEN	211	9.344
			CZECH REPUBLIC	30.490	220.738
8518401000	AUDIO-FREQUENCY ELECTRIC AMPLIFIERS, HAVING 6/MORE INPUTS SIGNAL LINES	76425		16.567	190.305 *
			JAPAN	2.690	34.949
			KOREA, REPUBLIC OF	108	150
			SINGAPORE	1	103
			NEW ZEALAND	966	6.499
			UNITED STATES	12.802	148.604
8518402000	AUDIO-FREQUENCY ELECTRIC AMPLIFIER USED AS REPEATERS IN LINE TELEPHONY	76425		1.875	20.092 *
			MALAYSIA	3	1.009
			VIET NAM	1	526
			SOUTH AFRICA	25	2.420
			UNITED STATES	1.630	15.502
			UNITED KINGDOM	180	400
			ITALY	36	235
8518409000	OTHER AMPLIFIER LISTRIK AUDIO-FREKUENSI	76425		1.984.597	12.629.720 *
			JAPAN	355.441	1.774.341
			HONG KONG	342	3.570
			KOREA, REPUBLIC OF	16.301	137.231
			TAIWAN	1.701	9.637
			CHINA	11	30

TABLE 4 : EXPORT BY COMMODITY AND COUNTRY OF DESTINATION
JANUARY - DECEMBER 2007

H S	COMMODITY DESCRIPTION	SITC	COUNTRY OF DESTINATION	NET WEIGHT (KG)	FOB VALUE (US \$)
			THAILAND	6.233	47.960
			SINGAPORE	22.671	154.468
			PHILIPPINES	1.394	10.166
			MALAYSIA	7.928	47.132
			KUWAIT	8.041	38.997
			AUSTRALIA	50.289	317.445
			NEW ZEALAND	4.210	24.902
			UNITED STATES	1.213.593	8.099.313
			CANADA	106	368
			MEXICO	18	78
			PANAMA	3.547	21.242
			CHILE	4.530	24.990
			ARGENTINA	3.068	30.907
			BRAZIL	2.412	22.556
			COLOMBIA	759	6.993
			URUGUAY	2.322	13.228
			ECUADOR	4.449	25.907
			MARTINIQUE	398	3.165
			UNITED KINGDOM	117	1.066
			NETHERLANDS	274.556	1.778.028
			SWEDEN	160	36.000
8518500000	OTHER ELECTRIC SOUND AMPLIFIER SETS	76426		3.776.044	44.519.621 *
			JAPAN	475.265	3.742.079
			HONG KONG	16.574	121.301
			KOREA, REPUBLIC OF	444	2.716
			TAIWAN	3.710	40.415
			CHINA	178.135	2.672.676
			THAILAND	24.607	146.714
			SINGAPORE	37.232	498.895
			PHILIPPINES	1.540	7.580
			MALAYSIA	903.658	10.318.678
			VIET NAM	22.186	124.838
			PAKISTAN	22.976	114.689
			BANGLADESH	2.147	8.091
			SRI LANKA	340	1.939
			SAUDI ARABIA	22.157	125.264
			KUWAIT	614	3.823
			UNITED ARAB EMIRATES	9.022	156.909
			KENYA	4.117	8.534
			GHANA	2.278	8.318
			SOUTH AFRICA	11.548	187.089
			AUSTRALIA	93.300	956.585
			NEW ZEALAND	3.893	30.168
			NEW CALEDONIA	37	805
			UNITED STATES	591.514	10.420.750
			CANADA	53.958	752.564
			MEXICO	2.359	11.101
			GUATEMALA	4.265	27.606
			HONDURAS	3.013	21.166
			PANAMA	2.038	8.949
			CHILE	4.224	69.161
			BRAZIL	19	831
			UNITED KINGDOM	172.774	1.592.980
			NETHERLANDS	2.441	25.590
			FRANCE	9.226	351.097
			GERMANY, FED. REP. OF	51.149	309.283
			BELGIUM	970.938	10.900.357
			SWEDEN	49.703	568.821
			FINLAND	22.571	177.734
			ITALY	66	3.484
			SPAIN	6	41
8518901000	PARTS OF SUBHEAD 8518.10.11,8518.29.20	76492		483.986	5.841.577 *
	8518.3.4, 8518.4.2,INC PRINT CIRCUIT		JAPAN	88.854	739.222
			HONG KONG	231	12.208
			KOREA, REPUBLIC OF	1	1
			TAIWAN	236	17.417
			CHINA	10.853	739.594
			THAILAND	4.771	339.366
			SINGAPORE	232.789	3.330.255
			MALAYSIA	311	1.806
			INDIA	3	376
			UNITED STATES	19.665	179.229
			MEXICO	1.040	76.639
			UNITED KINGDOM	19	124
			GERMANY, FED. REP. OF	119.893	386.298
			DENMARK	91	268
			CZECH REPUBLIC	5.229	18.774
8518902000	PARTS OF GOODS OF SUBHEADINGS 8518.40.10	76492		457	21.218 *

TABLE 4 : EXPORT BY COMMODITY AND COUNTRY OF DESTINATION
JANUARY - DECEMBER 2007

H S	COMMODITY DESCRIPTION	SITC	COUNTRY OF DESTINATION	NET WEIGHT (KG)	FOB VALUE (US \$)
			JAPAN	14	217
			HONG KONG	24	5.437
			SINGAPORE	283	14.918
			PHILIPPINES	1	38
			MALAYSIA	135	608
8518909000	PARTS OF GOODS OF SUBHEADINGS 8518.50.10	76492		9.591.006	46.800.848 *
	8518.5.2		JAPAN	98.962	1.655.679
			HONG KONG	504.184	16.906.591
			KOREA, REPUBLIC OF	15.228	1.409.879
			TAIWAN	1.062	18.537
			CHINA	230.842	14.451.149
			THAILAND	49.341	569.191
			SINGAPORE	1.789.289	3.309.121
			PHILIPPINES	45	159
			MALAYSIA	22.089	193.334
			VIET NAM	24.187	228.608
			PAKISTAN	140	759
			SAUDI ARABIA	27	193
			UNITED ARAB EMIRATES	869	12.020
			BAHRAIN	2	90
			KENYA	135	280
			SOUTH AFRICA	20	209
			AUSTRALIA	6.682	274.838
			NEW ZEALAND	315	2.056
			UNITED STATES	3.830.652	3.748.889
			CANADA	2.898	20.265
			MEXICO	7.283	381.236
			GUATEMALA	334	2.238
			CHILE	15	273
			BRAZIL	68	2.985
			UNITED KINGDOM	1.591	9.676
			NETHERLANDS	32	110
			FRANCE	259.784	258.413
			GERMANY, FED. REP. OF	334.074	1.157.234
			AUSTRIA	65	271
			BELGIUM	1.948.858	1.626.884
			SWITZERLAND	80	9.319
			DENMARK	107	2.711
			NORWAY	23.185	31.341
			ITALY	4.408	13.550
			SPAIN	105.631	167.305
			HUNGARY	324.099	276.944
			SLOVAKIA	4.423	58.511
8519200000	APP OPERATED BY COINS, BANKNOTES, BANK CARD, TOKEN/BY OTHER MEAN OF PAYMENT	76331		1.960	4.819 *
			HONG KONG	1	1
			SINGAPORE	1.929	4.685
			MALAYSIA	1	5
			UNITED STATES	14	18
			UNITED KINGDOM	1	5
			NETHERLANDS	14	105
8519300000	TURNTABLES (RECORD-DECKS)	76335		100.684	2.112.280 *
			JAPAN	100	100
			KOREA, REPUBLIC OF	59	4.500
			CHINA	98.236	2.100.460
			SINGAPORE	2.289	7.220
8519811000	POCKET SIZE CASSETTE RECORDERS, THE DIMENSIONS OF WHICH < 17 X 1 X 45 MM3	76339		1	5 *
			SINGAPORE	1	5
8519812000	CASSETTE RECORDERS, WITH AMPLIFIERS/LOUD- SPEAKERS, OPERATE WITH EXT. SOURCE-POWER	76339		1.105	1.699 *
			SINGAPORE	1.104	1.698
			NORWAY	1	1
8519813000	COMPACT DISC PLAYERS	76339		172.216	3.041.484 *
			JAPAN	3.682	61.006
			HONG KONG	52.617	345.900
			TAIWAN	1.186	31.608
			THAILAND	102	4.646
			SINGAPORE	16.982	505.474
			MALAYSIA	27	225
			INDIA	5	11
			UNITED ARAB EMIRATES	25.203	702.846
			GUINEA	21.060	67.500
			SOUTH AFRICA	213	5.327
			AUSTRALIA	131	1.561
			NEW ZEALAND	15	120
			UNITED STATES	39.298	1.104.454
			NETHERLANDS	6.310	60.252
			FRANCE	758	21.732
			GERMANY, FED. REP. OF	93	550
			BELGIUM	4.462	127.960

TABLE 4 : EXPORT BY COMMODITY AND COUNTRY OF DESTINATION
JANUARY - DECEMBER 2007

H S	COMMODITY DESCRIPTION	SITC	COUNTRY OF DESTINATION	NET WEIGHT (KG)	FOB VALUE (US \$)			
8519814000	TRANSCRIBING MACHINES	76339	ITALY	72	312			
			SINGAPORE	1	1 *			
8519816000	MAGNETIC TAPE RECORDER INCORP SOUND REPRODUCING APP, DIGITAL AUDIO TYPE	76339	THAILAND	379	97.415 *			
			SINGAPORE	76	1.800			
			SRI LANKA	112	7.738			
			PUERTO RICO	5	28			
			UNITED STATES	186	87.849			
8519817000	OTHER SOUND REPRODUCING APP, CASSETTE TYPE	76339	UNITED STATES	808	1.640 *			
			HONG KONG	1	2			
			SINGAPORE	7	100			
			MALAYSIA	5	5			
			SAUDI ARABIA	707	1.161			
			AUSTRALIA	26	96			
			UNITED STATES	62	276			
			8519819000	OTHER APPARATUS USING MAGNETIC, OPTICAL OR SEMI-CONDUCTOR	76339	JAPAN	59.681	1.033.515 *
						HONG KONG	26.289	959.117
						KOREA, REPUBLIC OF	135	1.298
CHINA	48	1.025						
THAILAND	31	110						
SINGAPORE	93	1.738						
MALAYSIA	25.336	26.087						
VIET NAM	130	14.000						
SAUDI ARABIA	22	245						
UNITED ARAB EMIRATES	6.917	3.652						
AUSTRALIA	608	19.284						
UNITED STATES	40	6.597						
NETHERLANDS	3	87						
GERMANY, FED. REP. OF	15	162						
8519892000	RECORD-PLAYERS WITH/WITHOUT LOUDSPEAKERS	76339				NETHERLANDS	14	113
			HONG KONG	6.643	133.290 *			
			CHINA	1.935	41.710			
			MEXICO	2.700	57.000			
			UNITED STATES	2.008	34.580			
8519899000	OTHER APPARATUS NOT USING MAGNETIC, OPTICAL/SEMICONDUCTOR	76339	JAPAN	98.243	4.499.792 *			
			HONG KONG	86.453	4.205.000			
			KOREA, REPUBLIC OF	1	2			
			CHINA	7	8			
			SINGAPORE	11	10			
			MALAYSIA	8.100	87.977			
			MYANMAR (FORM. BURMA)	612	1.497			
			SRI LANKA	144	1.367			
			AUSTRALIA	31	188			
			UNITED STATES	2.730	202.174			
			NETHERLANDS	75	582			
			FRANCE	9	107			
			8521100000	MAGNETIC TAPE-TYPE OF VIDEO RECORDING/ REPRODUCING APPARATUS WITH VIDEO TUNER	76381	FRANCE	70	880
						JAPAN	54.218	1.740.647 *
						HONG KONG	19.227	331.635
KOREA, REPUBLIC OF	8.055	184.410						
CHINA	513	12.923						
THAILAND	2	1						
SINGAPORE	100	4.580						
UNITED STATES	16.989	275.989						
GERMANY, FED. REP. OF	5.944	200.408						
DENMARK	84	12.029						
SPAIN	340	19.152						
POLAND	406	61.260						
RUSSIA FEDERATION	278	42.798						
8521901100	LASER DISC PLAYER FOR USED IN CINEMATO- GRAPHY, TELEVISION/BROADCASTING	76384				RUSSIA FEDERATION	2.280	595.462
						JAPAN	1.718.487	100.382.762 *
			HONG KONG	95	5.545			
			KOREA, REPUBLIC OF	171.871	13.200.917			
			TAIWAN	391.903	32.061.214			
			CHINA	9.136	904.339			
			THAILAND	325.593	10.855.435			
			SINGAPORE	116.026	5.185.444			
			PHILIPPINES	21.443	1.067.692			
			MALAYSIA	63	4.749			
			VIET NAM	13.247	331.441			
			INDIA	7.010	181.758			
			PAKISTAN	150.573	5.236.323			
			TURKEY	13.041	347.400			
			UNITED ARAB EMIRATES	235.571	6.392.218			
EGYPT	8	365						
AUSTRALIA	12.187	322.834						
UNITED STATES	263	121						
			34.843	1.093.166				

TABLE 4 : EXPORT BY COMMODITY AND COUNTRY OF DESTINATION
JANUARY - DECEMBER 2007

H S	COMMODITY DESCRIPTION	SITC	COUNTRY OF DESTINATION	NET WEIGHT (KG)	FOB VALUE (US \$)
			MEXICO	560	69.950
			BRAZIL	87.368	2.551.630
			UNITED KINGDOM	2.549	72.969
			GERMANY, FED. REP. OF	1	530
			DENMARK	18	5.076
			POLAND	125.067	20.397.923
			RUSSIA FEDERATION	51	93.723
8521901900	OTHER LASER DISC PLAYERS	76384		25.154	444.426 *
			JAPAN	2.713	4.329
			HONG KONG	1.514	98.941
			THAILAND	781	61.576
			SINGAPORE	10.528	275.481
			MALAYSIA	1	46
			CAMEROON	43	87
			BENIN	9.510	3.650
			AUSTRALIA	29	105
			NETHERLANDS	9	111
			BELGIUM	26	100
8521909100	OTH VIDEO RECORDING FOR USED IN CINEMATO GRAPHY, TELEVISION/BROADCASTING	76384		4.290	67.263 *
			SINGAPORE	4.277	64.990
			AUSTRALIA	13	2.273
8521909900	OTH VIDEO RECORDING/REPRODUCING APP, WHETHER/NOT INCORP. A VIDEO TUNER.	76384		3.937.322	96.550.393 *
			JAPAN	28.896	65.115
			HONG KONG	20.090	582.990
			KOREA, REPUBLIC OF	91.170	2.493.464
			TAIWAN	121	11.973
			CHINA	8.421	24.548
			PAPUA NEW GUINEA	254	990
			THAILAND	79.965	980.102
			SINGAPORE	128.147	3.229.885
			PHILIPPINES	79.589	1.033.156
			MALAYSIA	16.634	382.647
			MYANMAR (FORM. BURMA)	11.381	295.480
			VIET NAM	14.438	371.585
			INDIA	196.237	3.840.960
			PAKISTAN	3	21
			BANGLADESH	2.836	59.826
			SRI LANKA	5.932	48.436
			IRAN (ISLAMIC REPUBLIC OF)	45.344	1.189.475
			SAUDI ARABIA	26.729	652.630
			JORDAN	6.822	175.377
			LEBANON	4.754	282.496
			TURKEY	10.371	314.809
			UNITED ARAB EMIRATES	123.686	3.249.823
			CYPRUS	852	24.457
			EGYPT	1	2
			MOROCCO	2.689	75.097
			TUNISIA	3.180	104.800
			ALGERIA	4.676	108.315
			TANZANIA, UNITED REP. OF	2.579	86.282
			KENYA	2.297	55.565
			NIGERIA	2.922	88.742
			SENEGAL	2.999	416.070
			DJIBOUTI	4.875	131.100
			SOUTH AFRICA	35.232	914.291
			AUSTRALIA	154.467	3.083.487
			NEW ZEALAND	17.865	470.172
			UNITED STATES	607.058	14.050.970
			CANADA	82.136	1.737.285
			MEXICO	99.107	2.552.326
			PANAMA	17.623	390.126
			CHILE	2.895	79.563
			ARGENTINA	42.092	805.095
			BRAZIL	6.249	198.868
			COLOMBIA	12.744	300.660
			URUGUAY	6.577	131.650
			PERU	6.984	155.788
			UNITED KINGDOM	260.638	6.441.820
			NETHERLANDS	210.037	5.600.219
			FRANCE	131.927	3.656.666
			GERMANY, FED. REP. OF	214.728	5.789.520
			AUSTRIA	24	223
			SWITZERLAND	7.700	166.868
			DENMARK	1	12
			SWEDEN	67.249	1.560.724
			FINLAND	331.392	9.293.099
			ITALY	378.333	10.137.861
			SPAIN	132.281	3.757.942

TABLE 4 : EXPORT BY COMMODITY AND COUNTRY OF DESTINATION
JANUARY - DECEMBER 2007

H S	COMMODITY DESCRIPTION	SITC	COUNTRY OF DESTINATION	NET WEIGHT (KG)	FOB VALUE (US \$)
			PORTUGAL	11.379	320.608
			GREECE	7.976	321.582
			HUNGARY	21	289
			POLAND	62.518	1.645.358
			ROMANIA	31.328	719.600
			BULGARIA	3.028	254.655
			YUGOSLAVIA	16.447	364.133
			ALBANIA	1.232	27.534
			CROATIA	11.998	321.067
			SLOVAKIA	21.902	537.311
			CZECH REPUBLIC	22	302
			REP. OF MACEDONIA	2.957	66.882
			RUSSIA FEDERATION	12.285	319.619
8522100010	PICK-UP CARTRIDGES FOR SPECIAL USED IN CINEMAGRAPHY, TELEVISION/BROADCASTING	76499		13.802	1.247.062 *
			JAPAN	11.626	1.195.212
			HONG KONG	1	1
			CHINA	550	7.280
			SINGAPORE	1.007	41.361
			PHILIPPINES	18	6
			MALAYSIA	470	1.692
			UNITED STATES	130	1.510
8522100090	OTHER PICK-UP CARTRIDGES	76499		240.946	29.504.054 *
			JAPAN	230.335	27.834.905
			HONG KONG	846	88.179
			CHINA	1.167	154.178
			SINGAPORE	1.459	1.138.765
			MALAYSIA	175	4.400
			MADAGASCAR	73	90
			UNITED STATES	6.820	283.182
			UNITED KINGDOM	70	350
			NETHERLANDS	1	5
8522901000	PCB ASSEMBLIES FOR TV, BROADCASTING CINEMATOGRAPH SOUND RECORDER/REPRODUCER	76499		1.977.281	174.147.602 *
			JAPAN	6.400	227.837
			HONG KONG	56.686	176.459
			KOREA, REPUBLIC OF	13.253	219.341
			CHINA	134	11.095
			SINGAPORE	1.088.292	146.451.979
			PHILIPPINES	6	35.166
			MALAYSIA	15.278	586.585
			PAKISTAN	562	2.088
			NEW ZEALAND	307.727	9.571.244
			UNITED STATES	211.612	7.332.584
			GERMANY, FED. REP. OF	2	2.183
			IRELAND	3.300	49.890
			POLAND	5.227	126.600
			SLOVAKIA	9.626	431.628
			CZECH REPUBLIC	259.176	8.922.923
8522902000	PRINTED CIRCUIT BOARDS ASSEMBLIES FOR TELEPHONE ANSWERING MACHINES	76499		2.892	83.719 *
			JAPAN	1.807	81.790
			SINGAPORE	1.084	1.907
			UNITED STATES	1	22
8522904000	AUDIO/VIDEO TAPEDECKS AND COMPACT DISC MECHANISMS	76499		747.837	22.452.055 *
			JAPAN	1.902	156.562
			HONG KONG	5.119	233.782
			KOREA, REPUBLIC OF	1.921	182.769
			CHINA	52.125	986.425
			THAILAND	432	37.656
			SINGAPORE	497.212	15.187.022
			PHILIPPINES	2.841	59.706
			MALAYSIA	67.781	3.308.278
			AUSTRALIA	2	24
			UNITED STATES	2.075	27.405
			MEXICO	116.195	2.265.835
			BRAZIL	232	6.591
8522905000	AUDIO/VIDEO REPRODUCTION HEADS, MAGNETIC TYPE, MAGNETIC ERASING HEADS AND RODS	76499		29.072	3.025.495 *
			JAPAN	827	117.909
			HONG KONG	14.242	1.613.741
			TAIWAN	15	6.718
			CHINA	223	32.436
			SINGAPORE	13.687	1.238.640
			PHILIPPINES	67	12.698
			SOUTH AFRICA	1	164
			CZECH REPUBLIC	10	3.189
8522909100	OTH PARTS, ACCESSORIES OF CINEMATOGRAPHY SOUND RECORDERS/REPRODUCERS	76499		149.992	9.708.738 *
			JAPAN	97.967	4.542.985
			HONG KONG	52	3.612
			KOREA, REPUBLIC OF	242	7.003
			TAIWAN	3	50

TABLE 4 : EXPORT BY COMMODITY AND COUNTRY OF DESTINATION
JANUARY - DECEMBER 2007

H S	COMMODITY DESCRIPTION	SITC	COUNTRY OF DESTINATION	NET WEIGHT (KG)	FOB VALUE (US \$)
			CHINA	312	20.992
			THAILAND	98	3.551
			SINGAPORE	36.688	972.535
			PHILIPPINES	15	1.247
			MALAYSIA	395	44.198
			INDIA	7	1.132
			IRAN (ISLAMIC REPUBLIC OF)	1	3
			SAUDI ARABIA	9	744
			KUWAIT	1	61
			JORDAN	3	85
			LEBANON	1	5
			OMAN	1	1
			SYRIA ARAB REPUBLIC	3	145
			UNITED ARAB EMIRATES	41	2.989
			QATAR	1	7
			EGYPT	4	166
			GHANA	2	10
			AUSTRALIA	1	10
			UNITED STATES	13.692	4.015.218
			CANADA	326	24.732
			PANAMA	76	15.611
			PARAGUAY	2	34
			PERU	1	6
			GERMANY, FED. REP. OF	47	51.437
			CZECH REPUBLIC	1	169
8522909200	OTHER PARTS OF TELEPHONE ANSWERING MACHINES	76499	UNITED STATES	146	3.450 *
8522909300	OTHER PARTS AND ACCESSORIES FOR GOODS OF SUBHEADING 8519.81/HEADING 85.21	76499	UNITED STATES	146	3.450
			JAPAN	8	92
			HONG KONG	56.410	150.483
			KOREA, REPUBLIC OF	285.331	2.180.403
			CHINA	859	160.162
			SINGAPORE	206	27.182
			PHILIPPINES	1.774	26.885
			MALAYSIA	190	3.700
			UNITED STATES	967	22.038
			BRAZIL	4.571	169.503
			FRANCE	807	14.490
			ITALY	194	5.031
8522909900	OTHER PARTS AND ACCESSORIES FOR GOODS OF SUBHEADING 85.19 OTHER THAN 85.19.81	76499	SLOVAKIA	40.889	1.754.142 *
			JAPAN	10.689	330.281
			HONG KONG	4.929	409.703
			KOREA, REPUBLIC OF	4.946	148.169
			TAIWAN	133	13.175
			CHINA	27.676	999.860
			THAILAND	1.396	788.071
			SINGAPORE	667.464	14.625.962
			PHILIPPINES	64	483
			MALAYSIA	76.226	11.082.858
			INDIA	140	17.955
			BANGLADESH	70	131
			IRAN (ISLAMIC REPUBLIC OF)	1	3
			SAUDI ARABIA	46	432
			UNITED ARAB EMIRATES	17	108
			QATAR	21	459
			ANGOLA	62.011	29.390
			AUSTRALIA	644	11.322
			UNITED STATES	3.308	86.194
			CANADA	1	1
			PANAMA	5	41
			UNITED KINGDOM	6	53
			FRANCE	5	290
			GERMANY, FED. REP. OF	6.035	1.058.647
			BELGIUM	1.047	34.247
8523211000	CARDS INCORPORATING A MAGNETIC STRIPE UNRECORDED	89842	ITALY	400	400
			JAPAN	1.968	127.287 *
			JAPAN	19	556
			HONG KONG	287	10.466
			SINGAPORE	269	115.180
			MALAYSIA	12	55
			BENIN	1.326	565
			AUSTRALIA	4	10
			UNITED STATES	10	35
			CANADA	1	10
			UNITED KINGDOM	3	80
			NETHERLANDS	4	42
			GREECE	33	288

TABLE 4 : EXPORT BY COMMODITY AND COUNTRY OF DESTINATION
JANUARY - DECEMBER 2007

H S	COMMODITY DESCRIPTION	SITC	COUNTRY OF DESTINATION	NET WEIGHT (KG)	FOB VALUE (US \$)
8523212000	CARDS INCORPORATING A MAGNETIC STRIPE RECORDED	89842	JAPAN	2.606	1.259.097 *
			HONG KONG	61	5.250
			CHINA	475	1.008.907
			THAILAND	1.109	17.500
			SINGAPORE	275	18.718
			MALAYSIA	281	36.212
			UNITED STATES	31	30
			MEXICO	3	11
8523291100	MAGNETIC TAPES, OF A WIDTH < 4MM FOR COMPUTER TAPES, UNRECORDED	89842	AUSTRALIA	1	48 *
			AUSTRALIA	1	48
8523291200	MAGNETIC TAPES, OF A WIDTH < 4MM FOR VIDEO TAPES, RECORDED	89842	JAPAN	2.035	278.886 *
			SINGAPORE	620	5.295
			MALAYSIA	1.350	273.270
			AUSTRALIA	1	1
			UNITED STATES	1	32
8523291910	OTHER MAGNETIC TAPES, OF A WIDTH < 4MM UNRECORDED	89842	UNITED STATES	63	288
			JAPAN	6.241.265	16.610.070 *
			HONG KONG	88.826	303.744
			TAIWAN	10.397	39.310
			PAPUA NEW GUINEA	6.808	24.016
			THAILAND	53.536	152.074
			SINGAPORE	938	2.625
			MYANMAR (FORM. BURMA)	645.616	1.991.036
			VIET NAM	155.105	380.910
			IRAN (ISLAMIC REPUBLIC OF)	112.853	266.662
			SAUDI ARABIA	24.236	76.818
			JORDAN	306.899	868.103
			YEMEN	11.293	26.865
			SYRIA ARAB REPUBLIC	474.893	1.269.615
			UNITED ARAB EMIRATES	154.749	371.194
			ETHIOPIA	575.132	1.396.606
			GUINEA	89.820	228.025
			ANGOLA	11.608	35.530
			CONGO	34.822	106.590
			NIGERIA	26.373	77.040
			COTE D'IVOIRE	2.185.507	5.102.101
			MAURITANIA	11.560	34.975
			UNITED STATES	70.434	185.168
CHILE	771.429	2.504.256			
UNITED KINGDOM	78.988	183.600			
NETHERLANDS	171.212	507.537			
8523291990	OTHER MAGNETIC TAPES, OF A WIDTH < 4MM RECORDED	89842	NETHERLANDS	168.231	475.670
			SINGAPORE	68	829 *
			PHILIPPINES	3	202
			MALAYSIA	62	603
8523292200	MAGNETIC TAPES, OF A WIDTH >= 4MM, AND < 6.5 MM FOR COMPUTER TAPES, RECORDED	89842	JAPAN	3	24
			JAPAN	29	777 *
8523292910	OTHER MAGNETIC TAPES, OF A WIDTH >= 4MM, AND < 6.5 MM, UNRECORDED	89842	JAPAN	29	777
			YEMEN	448	7.636 *
8523292990	OTHER MAGNETIC TAPES, OF A WIDTH >= 4MM, AND < 6.5 MM, RECORDED	89842	JAPAN	18	3.096
			SINGAPORE	430	4.540
			PHILIPPINES	85	976 *
			KOREA, REPUBLIC OF	4	17
			SINGAPORE	5	10
8523293200	MAGNETIC TAPES, OF A WIDTH >=6.5 MM FOR OTHER COMPUTER TAPES, UNRECORDED	89842	PHILIPPINES	58	943
			JAPAN	18	6
			JAPAN	3	5 *
8523293990	OTH MAGNETIC TAPES, OF A WIDTH >=6.5 MM, RECORDED	89842	JAPAN	3	5
			SINGAPORE	2.537	42.594 *
			NEW CALEDONIA	2.509	42.009
8523294100	MAGNETIC DISCS FOR REPRODUCING PHENOMENA OTHER THAN SOUND/IMAGE	89842	GERMANY, FED. REP. OF	27	583
			HONG KONG	1	2
			SINGAPORE	13.217	271.825 *
			MALAYSIA	1	1
			UNITED STATES	4.470	206.368
8523294200	MAGNETIC DISCS FOR REPRODUCING REPRESENT OF INSTRUCTION, DATA, SOUND, IMAGE	89842	SINGAPORE	8.348	56.248
			SINGAPORE	398	9.208
8523294300	OTHER MAGNETIC DISCS, UNRECORDED	89842	SINGAPORE	2.404	5.763 *
			HONG KONG	2.404	5.763
			SINGAPORE	7.546	6.944 *
			MALAYSIA	301	504
			BENIN	69	1.674
8523294400	OTHER MAGNETIC DISCS, RECORDED	89842	NETHERLANDS	2	20
			JAPAN	7.173	4.745
			NETHERLANDS	1	1
			JAPAN	17.526	3.987.796 *
			JAPAN	15	25.002

TABLE 4 : EXPORT BY COMMODITY AND COUNTRY OF DESTINATION
JANUARY - DECEMBER 2007

H S	COMMODITY DESCRIPTION	SITC	COUNTRY OF DESTINATION	NET WEIGHT (KG)	FOB VALUE (US \$)
			THAILAND	1	20
			SINGAPORE	925	492.464
			MALAYSIA	1	6
			UNITED STATES	11.810	2.413.584
			MEXICO	3.966	712.842
			PANAMA	389	173.531
			BRAZIL	153	74.542
			COLOMBIA	216	95.688
			SWEDEN	1	5
			RUSSIA FEDERATION	49	112
8523299100	MAGNETIC MEDIA FOR COMPUTER USE , UNRECORDED	89842	JAPAN	671	6.584 *
8523299300	MAGNETIC MEDIA FOR REPRODUCING REPRESENT OF INSTRUCTION, DATA, SOUND, IMAGE	89842	HONG KONG	671	6.584
			SINGAPORE	885	10.402 *
8523299900	OTHER MAGNETIC DISCS	89842	SINGAPORE	883	10.401
				2	1
			JAPAN	4.172	151.171 *
			KOREA, REPUBLIC OF	613	20.801
			TAIWAN	1.538	8.899
			SINGAPORE	369	3.134
			MALAYSIA	663	114.843
			ETHIOPIA	140	1.170
			UNITED STATES	709	1.824
			CANADA	108	435
			GERMANY, FED. REP. OF	30	25
8523401100	DISCS FOR LASER READING SYSTEMS FOR COMPUTER USE, UNRECORDED	89844	GERMANY, FED. REP. OF	2	40
			HONG KONG	14.806	80.490 *
			SINGAPORE	482	2.419
			INDIA	210	2.829
			DENMARK	2	247
8523401200	DISCS FOR LASER READING SYSTEMS FOR REPRODUCING PHENOMENA NOT SOUND/IMAGE	89844	DENMARK	14.112	74.995
8523401300	DISCS FOR LASER READING SYSTEMS FOR REPRODUCING SOUND ONLY	89844	HONG KONG	3.568	40.940 *
			SINGAPORE	3.568	40.940
8523401400	DISCS FOR LASER READING SYSTEM FOR REPRO REPRESENT OF INSTRUCT,DATA,SOUND,IMAGE	89844	INDIA	405	4.413 *
			JAPAN	7	5
			HONG KONG	398	4.408
			SINGAPORE	513.895	2.385.216 *
			BRUNEI DARUSSALAM	691	6.745
			INDIA	600	26.250
			UNITED STATES	436.468	1.954.409
			UNITED KINGDOM	527	823
			GERMANY, FED. REP. OF	75.600	395.980
			BELGIUM	6	12
8523401900	OTHER DISCS FOR LASER READING SYSTEMS	89844	UNITED STATES	1	1
			JAPAN	1	994
			HONG KONG	1	2
			KOREA, REPUBLIC OF	5.369	260.355 *
			TAIWAN	209	3.472
			CHINA	60	911
			THAILAND	986	85.042
			SINGAPORE	375	9.363
			MALAYSIA	1.377	78.988
			VIET NAM	177	38.499
			UNITED ARAB EMIRATES	1.900	43.281
			UNITED STATES	87	225
			GERMANY, FED. REP. OF	11	36
8523409100	OPTICAL MEDIA FOR COMPUTER USE, UNRECORDED	89844	UNITED STATES	2	25
			JAPAN	100	413
			HONG KONG	85	100
			SINGAPORE	8.058	24.752 *
			MALAYSIA	135	302
			UNITED ARAB EMIRATES	128	1.740
			UNITED STATES	5.589	14.710
			GERMANY, FED. REP. OF	1.406	7.500
8523409300	OPTICAL MEDIA FOR LASER READING SYSTEMS OF A KIND FOR REPRODUCING SOUND ONLY	89844	UNITED ARAB EMIRATES	800	500
			THAILAND	7	9 *
8523409400	OPTICAL MEDIA FOR REPRODUCING, REPRESENT OF INSTRUCTION, DATA, SOUND, IMAGE	89844	SINGAPORE	2	2
			JAPAN	5	7
			SINGAPORE	2.202	15.305 *
			MALAYSIA	1.035	14.586
			UNITED ARAB EMIRATES	1.090	246
			AUSTRALIA	12	100
			UNITED STATES	6	12
8523409910	OTHER OPTICAL MEDIA, UNRECORDED	89844	UNITED STATES	58	301
			NETHERLANDS	1	60
8523409990	OTHER OPTICAL MEDIA, RECORDED	89844	UNITED STATES	1.600	108.545 *
			NETHERLANDS	900	39.188
				700	69.357
				839	258.625 *

TABLE 4 : EXPORT BY COMMODITY AND COUNTRY OF DESTINATION
JANUARY - DECEMBER 2007

H S	COMMODITY DESCRIPTION	SITC	COUNTRY OF DESTINATION	NET WEIGHT (KG)	FOB VALUE (US \$)
			JAPAN	13	1.384
			SINGAPORE	741	256.432
			UNITED STATES	10	51
			GERMANY, FED. REP. OF	75	758
8523513000	SOLID-STATE NON-VOLATILE STORAGE DEVICES REPRESENT. OF INSTRUCT,DATA,SOUND,IMAGES	89846		4.617	840.478 *
			JAPAN	115	401
			HONG KONG	6	6
			KOREA, REPUBLIC OF	16	45
			THAILAND	125	375
			SINGAPORE	66	427
			VIET NAM	28	58
			UNITED ARAB EMIRATES	43	322
			UNITED STATES	4.218	838.844
8523519090	SOLID-STATE NON-VOLATILE STORAGE DEVICES RECORDED	89846		1	3.801 *
			SINGAPORE	1	3.801
8523520000	SMART CARDS	89846		12.698	1.081.623 *
			JAPAN	10	65
			HONG KONG	3.447	256.756
			SINGAPORE	9.190	820.788
			MALAYSIA	6	56
			INDIA	27	720
			NEW ZEALAND	2	266
			UNITED STATES	3	6
			NETHERLANDS	1	4
			GERMANY, FED. REP. OF	12	2.962
8523591000	PROXIMITY CARDS AND TAGS	89846		69	101 *
			AUSTRALIA	69	101
8523593000	OTHER SEMICONDUCTOR MEDIA, SUITABLE REPRODUCING, PHENOMENA NOT SOUND/IMAGE	89846		5.725	28.952 *
			MALAYSIA	5.725	28.952
8523594000	OTH SEMICONDUCTOR MEDIA, SUITABLE REPRO ,REPRESENT OF INSTRUCT,DATA,SOUND,IMAGE	89846		338.500	82.364.645 *
			JAPAN	707	225.594
			HONG KONG	2	10
			KOREA, REPUBLIC OF	15	11.219
			TAIWAN	9.676	96.940
			SINGAPORE	374	104.848
			PHILIPPINES	92	22.805
			MALAYSIA	153	69.988
			ALGERIA	1	215
			AUSTRALIA	6.491	1.249.107
			NEW ZEALAND	1.527	290.608
			NEW CALEDONIA	22	4.177
			UNITED STATES	153.546	47.661.826
			CANADA	5.474	2.000.396
			MEXICO	9.700	3.457.180
			GUATEMALA	74	24.486
			PANAMA	2.553	794.069
			CHILE	1.304	443.602
			VENEZUELA	1.107	391.321
			ARGENTINA	1.574	452.525
			BRAZIL	1.050	322.681
			COLOMBIA	929	285.338
			URUGUAY	136	38.551
			PERU	3.691	1.008.524
			PUERTO RICO	2.206	749.287
			EL SALVADOR	1	285
			COSTA RICA	28	5.829
			UNITED KINGDOM	20.482	3.409.531
			GERMANY, FED. REP. OF	20.791	3.109.390
			AUSTRIA	2.543	402.703
			SWEDEN	965	173.772
			ITALY	16.808	2.545.798
			SPAIN	7.315	1.124.681
			PORTUGAL	418	64.467
			POLAND	5.236	822.497
			UKRAINE	4.943	884.996
			SLOVAKIA	22.259	3.542.719
			CZECH REPUBLIC	72	12.526
			RUSSIA FEDERATION	34.235	6.560.154
8523599090	OTHER SEMICONDUCTOR MEDIA, RECORDED	89846		59	18.169 *
			THAILAND	1	1
			UNITED STATES	54	18.007
			GERMANY, FED. REP. OF	4	161
8523801000	OTH DISC,TAPES, SOLID-STATE NON-VOLATILE STORAGE FOR COMPUTER USE, UNRECORDED	89849		1.937	56.852 *
			TAIWAN	334	3.761
			CHINA	508	23.603
			SINGAPORE	880	25.416
			UNITED ARAB EMIRATES	215	4.072
8523802000	OTH DISC,TAPES, SOLID-STATE NON-VOLATILE	89849		4.987	23.223 *

TABLE 4 : EXPORT BY COMMODITY AND COUNTRY OF DESTINATION
JANUARY - DECEMBER 2007

H S	COMMODITY DESCRIPTION	SITC	COUNTRY OF DESTINATION	NET WEIGHT (KG)	FOB VALUE (US \$)
	STORAGE FOR REPRO, PHENO NOT SOUND/IMAGE		JAPAN	1	23
			KOREA, REPUBLIC OF	3.984	16.710
			THAILAND	219	1.320
			SINGAPORE	660	4.950
			NETHERLANDS	123	220
8523803000	OTH DISC,TAPE,SOLID-STATE NON-VLTL FOR REPRO,REPRESENT OF INSTRUCT,DATA,SOUND	89849		26.564	781.505 *
			JAPAN	496	285.308
			THAILAND	1	1
			SINGAPORE	251	24.762
			ANGOLA	23.654	93.400
			UNITED STATES	1	1
			RUSSIA FEDERATION	2.161	378.033
8523804000	GRAMOPHONE RECORDS	89849		801	606 *
			PHILIPPINES	54	125
			AUSTRALIA	747	481
8523809010	OTH DISCS,TAPES,SOLID-STATE NON-VOLATILE STORAGE UNRECORDED	89849		591.414	27.464.658 *
			HONG KONG	69.427	1.508.849
			TAIWAN	1.005	40.574
			SINGAPORE	229.039	23.165.940
			MALAYSIA	25.773	406.647
			VIET NAM	31.241	1.699.700
			UNITED ARAB EMIRATES	24.525	59.812
			UNITED KINGDOM	124.039	358.778
			NETHERLANDS	50.803	120.960
			FRANCE	35.562	103.398
8523809090	OTH DISCS,TAPES,SOLID-STATE NON-VOLATILE STORAGE RECORDED	89849		114.868	1.783.190 *
			JAPAN	2.455	18.923
			HONG KONG	10.097	139.902
			KOREA, REPUBLIC OF	17	119
			TAIWAN	303	11.533
			THAILAND	51	612
			SINGAPORE	18.130	109.872
			MALAYSIA	8.502	822.215
			VIET NAM	6.447	440.100
			KUWAIT	1	100
			UNITED ARAB EMIRATES	8.076	20.511
			AUSTRALIA	1.358	58.543
			UNITED STATES	27	441
			UNITED KINGDOM	38.303	112.524
			FRANCE	21.101	47.795
8525500010	TRANSMISSION APPARATUS FOR RADIO-BROADCASTING	76431		389.439	77.586.726 *
			JAPAN	6.430	846.734
			HONG KONG	17.657	2.068.803
			SINGAPORE	331.074	69.879.050
			GUINEA	2.126	2.000
			ANGOLA	620	295
			CAMEROON	1.765	1.960
			NIGERIA	818	277
			BENIN	4.187	2.757
			AUSTRALIA	11	3.842
			TONGA	256	316
			UNITED STATES	12.985	3.162.387
			UNITED KINGDOM	1.603	206.116
			NETHERLANDS	5.193	610.704
			GERMANY, FED. REP. OF	322	85.196
			SWEDEN	133	27.438
			UKRAINE	3.410	591.265
			SLOVAKIA	810	87.272
			RUSSIA FEDERATION	39	10.314
8525500020	TRANSMISSION APPARATUS FOR TELEVISION	76431		13.701	153.476 *
			KOREA, REPUBLIC OF	108	150
			SINGAPORE	11.435	151.880
			BENIN	796	523
			AUSTRALIA	1.064	555
			TONGA	298	368
8525500090	OTHER TRANSMISSION APPARATUS FOR OTHER	76431		201.722	26.045.207 *
			JAPAN	37.451	2.160
			KOREA, REPUBLIC OF	611	645
			THAILAND	228	25.349
			SINGAPORE	141.558	25.082.988
			MALAYSIA	23	144
			INDIA	123	40
			PAKISTAN	97	19.900
			SUDAN	40	5.177
			AUSTRALIA	501	227
			TONGA	598	737
			EAST TIMOR	360	22.000
			UNITED STATES	89	32.100

TABLE 4 : EXPORT BY COMMODITY AND COUNTRY OF DESTINATION
JANUARY - DECEMBER 2007

H S	COMMODITY DESCRIPTION	SITC	COUNTRY OF DESTINATION	NET WEIGHT (KG)	FOB VALUE (US \$)
			CANADA	80	15.160
			BRAZIL	9.905	119.104
			NETHERLANDS	439	41.850
			FRANCE	314	141
			GERMANY, FED. REP. OF	8	30
			SLOVAKIA	9.297	677.455
8525600000	TRANSMISSION APPARATUS INCORPORATING RECEPTION APPARATUS	76432		159.156	27.339.442 *
			THAILAND	2.942	59.944
			SINGAPORE	156.026	27.232.911
			ARGENTINA	103	36.132
			NETHERLANDS	85	10.455
8525801000	WEB CAMERAS	76484		8.074	48.090 *
			JAPAN	8.074	48.090
8525802011	DIGITAL STILL IMAGE VIDEO CAMERAS	76484		125.077	17.055.655 *
			JAPAN	16.358	2.253.278
			HONG KONG	26.036	3.168.407
			KOREA, REPUBLIC OF	1.300	200.135
			TAIWAN	176	20.477
			CHINA	1.055	124.125
			SINGAPORE	569	526.670
			PHILIPPINES	6.093	847.180
			SYRIA ARAB REPUBLIC	3	176
			AUSTRALIA	2.107	295.022
			UNITED STATES	27.852	3.733.431
			CANADA	5.188	586.763
			MEXICO	3.452	756.617
			PANAMA	190	84.823
			UNITED KINGDOM	722	90.600
			NETHERLANDS	6.407	913.266
			FRANCE	1.510	165.675
			GERMANY, FED. REP. OF	22.893	3.154.022
			BELGIUM	2.350	282
			FINLAND	116	16.528
			ITALY	66	18.673
			SPAIN	634	99.505
8525802019	OTHER DIGITAL CAMERA	76484		6.287.636	620.943.491 *
			JAPAN	752.564	92.721.490
			HONG KONG	1.061.921	119.706.612
			KOREA, REPUBLIC OF	109.299	15.062.577
			TAIWAN	1.272	177.506
			CHINA	170.093	18.269.810
			THAILAND	334	45.881
			SINGAPORE	16.806	1.891.206
			PHILIPPINES	156.583	18.165.079
			MALAYSIA	10.682	1.166.898
			VIET NAM	2.320	1.492.094
			INDIA	428	70.322
			TURKEY	665	115.796
			UNITED ARAB EMIRATES	2.025	292.237
			SOUTH AFRICA	129	17.382
			AUSTRALIA	806.102	10.481.940
			NEW ZEALAND	7.285	792.045
			UNITED STATES	1.210.234	129.767.936
			CANADA	93.097	11.408.789
			PANAMA	147	64.705
			CHILE	1.313	220.473
			VENEZUELA	106	49.534
			ARGENTINA	372	169.840
			BRAZIL	1.606	158.627
			COLOMBIA	210	93.018
			URUGUAY	9	4.246
			PERU	417	186.036
			BARBADOS	4.736	470.400
			UNITED KINGDOM	153.952	17.477.754
			NETHERLANDS	412.050	47.791.265
			FRANCE	40.855	4.237.500
			GERMANY, FED. REP. OF	759.590	74.067.815
			BELGIUM	478.384	50.596.043
			SWITZERLAND	10.207	1.054.750
			GIBRALTAR	50	5.712
			FINLAND	1.343	232.294
			SPAIN	12.818	1.519.276
			POLAND	6.555	721.050
			LITHUANIA	17	2.241
			CZECH REPUBLIC	90	14.200
			RUSSIA FEDERATION	970	161.112
8525802020	VIDEO CAMERA RECORDERS	76484		245.395	53.367.551 *
			JAPAN	1.412	217.204

TABLE 4 : EXPORT BY COMMODITY AND COUNTRY OF DESTINATION
JANUARY - DECEMBER 2007

H S	COMMODITY DESCRIPTION	SITC	COUNTRY OF DESTINATION	NET WEIGHT (KG)	FOB VALUE (US \$)
			HONG KONG	3.096	382.440
			KOREA, REPUBLIC OF	678	120.428
			CHINA	3.455	520.249
			SINGAPORE	3.761	261.783
			PHILIPPINES	244	70.047
			MALAYSIA	126	48.462
			CYPRUS	58	16.304
			ALGERIA	233	35.618
			AUSTRALIA	1.776	430.873
			NEW ZEALAND	969	206.366
			NEW CALEDONIA	4	928
			UNITED STATES	88.758	22.619.648
			CANADA	5.296	1.558.979
			MEXICO	5.716	1.679.150
			GUATEMALA	37	16.523
			PANAMA	1.372	386.543
			CHILE	1.930	627.323
			VENEZUELA	796	283.975
			ARGENTINA	2.904	750.381
			COLOMBIA	1.484	418.559
			URUGUAY	275	66.329
			PERU	2.909	700.885
			PUERTO RICO	676	266.707
			COSTA RICA	684	129.224
			UNITED KINGDOM	21.055	3.855.039
			NETHERLANDS	475	98.700
			FRANCE	2.270	380.817
			GERMANY, FED. REP. OF	35.868	5.841.294
			AUSTRIA	2.152	339.642
			SWITZERLAND	1.477	274.765
			SWEDEN	1.152	238.974
			FINLAND	2.876	904.593
			ITALY	10.209	1.685.656
			SPAIN	360	106.341
			PORTUGAL	21	7.161
			POLAND	2.748	632.571
			UKRAINE	3.413	793.408
			SLOVAKIA	15.154	2.995.665
			CZECH REPUBLIC	66	11.841
			RUSSIA FEDERATION	17.450	3.386.156
8525809000	TELEVISION CAMERA	76484		95.154	4.829.202 *
			JAPAN	1.312	92.261
			HONG KONG	12.778	114.649
			KOREA, REPUBLIC OF	13	17
			TAIWAN	390	4.183
			THAILAND	4.123	33.227
			SINGAPORE	20.690	3.880.872
			PHILIPPINES	14	480
			MALAYSIA	21.007	116.914
			VIET NAM	2.844	40.516
			INDIA	1.223	10.750
			YEMEN	1.223	10.526
			UNITED ARAB EMIRATES	41	82
			AUSTRALIA	519	12.378
			NEW ZEALAND	2.142	8.433
			UNITED STATES	66	698
			CANADA	750	41.775
			BRAZIL	379	15.492
			UNITED KINGDOM	55	1.500
			NETHERLANDS	178	40.319
			GERMANY, FED. REP. OF	239	32.049
			SWEDEN	35	7.000
			ITALY	153	1.973
			SLOVAKIA	24.980	363.108
8526101000	RADAR APP, GROUND BASE./OF A KIND FOR INCRP IN CIVIL AIRCRAFT/SEAGOING VESSEL	76483		1.382	1.223.350 *
			SINGAPORE	1.151	1.209.420
			MALAYSIA	26	181
			NIGERIA	205	13.749
8526109000	OTHER RADAR APPARATUS	76483		10.831	1.968.029 *
			SINGAPORE	2.193	1.937.274
			MALAYSIA	108	1.800
			UNITED STATES	20	425
			NETHERLANDS	68	127
			GERMANY, FED. REP. OF	8.442	28.403
8526911000	RADIO NAVIGATIONAL AID APP, FOR INCRP IN CIVIL AIRCRAFT/SEAGOING VESSEL	76483		3.084	1.424.489 *
			SINGAPORE	2.772	1.341.714
			AUSTRALIA	250	72.334
			UNITED STATES	52	2.729

TABLE 4 : EXPORT BY COMMODITY AND COUNTRY OF DESTINATION
JANUARY - DECEMBER 2007

H S	COMMODITY DESCRIPTION	SITC	COUNTRY OF DESTINATION	NET WEIGHT (KG)	FOB VALUE (US \$)
8526919000	OTHER RADIO NAVIGATIONAL AID APPARATUS	76483	UNITED KINGDOM	10	7.712
			JAPAN	158.951	33.480.637 *
			KOREA, REPUBLIC OF	26	15.085
			THAILAND	9	5.000
			SINGAPORE	2	65
			PHILIPPINES	146.536	32.232.188
			MALAYSIA	1.296	315.924
			AUSTRALIA	652	10.400
			NEW ZEALAND	680	229.156
			UNITED STATES	11	8.497
			UNITED KINGDOM	2.862	301.017
			FRANCE	822	245.205
			CROATIA	7	24.329
8526920000	RADIO REMOTE CONTROL APPARATUS	76483	JAPAN	6.048	93.771
			HONG KONG	1.652.130	26.004.974 *
			KOREA, REPUBLIC OF	8.037	198.868
			TAIWAN	633	42.557
			CHINA	13	363
			THAILAND	1	25
			SINGAPORE	3.442	41.083
			MALAYSIA	35	383
			BANGLADESH	493.260	9.923.372
			UNITED ARAB EMIRATES	16.444	733.924
			EGYPT	1	1
			AUSTRALIA	22	671
			UNITED STATES	10	500
8527120000	POCKET-SIZE RADIO CASSETTE-PLAYERS	76221	CANADA	1	1
			MEXICO	1.078.050	14.119.708
			SINGAPORE	43.951	837.783
			PHILIPPINES	8.230	105.735
			MALAYSIA	14.521	248.489 *
			VIET NAM	368	9.593
			UNITED ARAB EMIRATES	1	980
			AUSTRALIA	22	17.090
			NEW ZEALAND	226	50
			UNITED STATES	13.757	191.702
			GERMANY, FED. REP. OF	89	85
			KOREA, REPUBLIC OF	16	28.809
			THAILAND	36	150
8527131000	OTH APP COMBINED WITH SOUND, RECORDING OR REPRODUCING APPARATUS, PORTABLE	76221	ITALY	6	30
			SINGAPORE	33.630	10.981.034 *
			PHILIPPINES	12.557	3.523.577
			MALAYSIA	5.388	1.687.577
			VIET NAM	2.612	1.272.048
			OMAN	2.091	735.330
			UNITED ARAB EMIRATES	3.776	1.117.748
			QATAR	2.843	864.140
			AUSTRALIA	60	12.400
			NEW ZEALAND	465	95.000
			ITALY	75	15.000
			THAILAND	3.283	1.353.947
			SINGAPORE	361	256.106
8527139000	OTH APP COMBINED WITH SOUND, RECORDING OR REPRODUCING APPARATUS, NOT PORTABLE	76221	JAPAN	119	48.161
			HONG KONG	6.646	7.764 *
			PAPUA NEW GUINEA	1.881	2.587
			SINGAPORE	233	560
			MALAYSIA	501	2.520
			CAMEROON	23	15
			AUSTRALIA	3.689	1.772
			UNITED ARAB EMIRATES	190	225
			GERMANY, FED. REP. OF	129	85
			THAILAND	77.859	2.384.608 *
			SINGAPORE	34.304	1.005.374
			UNITED ARAB EMIRATES	34.240	1.094.419
			SOUTH AFRICA	8.565	263.015
GERMANY, FED. REP. OF	750	21.800			
8527191100	RECEPTION APP CAPABLE OF PLAN, MANAGE, MONITOR ELECTROMAGNET SPECTRUM PORTABLE	76222	JAPAN	56.015	1.663.272 *
			CHINA	129	1.639
			SINGAPORE	1	249
			UNITED ARAB EMIRATES	18.631	1.232.487
			SOUTH AFRICA	31.138	253.274
			GERMANY, FED. REP. OF	6.116	175.623
			SINGAPORE	1.536	38.447 *
			UNITED ARAB EMIRATES	1.536	38.447 *
			SOUTH AFRICA	1.245	17.298 *
			GERMANY, FED. REP. OF	7	3.455
			CHINA	261	3.543
			SINGAPORE	71	3.730

TABLE 4 : EXPORT BY COMMODITY AND COUNTRY OF DESTINATION
JANUARY - DECEMBER 2007

H S	COMMODITY DESCRIPTION	SITC	COUNTRY OF DESTINATION	NET WEIGHT (KG)	FOB VALUE (US \$)
			PHILIPPINES	16	1.832
			VIET NAM	226	50
			INDIA	297	150
			GHANA	186	160
			AUSTRALIA	83	200
			BELGIUM	98	4.178
8527210000	RADIO-BROADCAST RECEIVER,USE EXT SOURCE POWER COMBINED WITH SOUND RECORD APP	76211		14.565.789	351.365.612 *
			JAPAN	71.292	1.516.821
			HONG KONG	156.682	5.068.250
			KOREA, REPUBLIC OF	19.207	683.255
			TAIWAN	11.661	402.320
			CHINA	85.771	1.958.044
			PAPUA NEW GUINEA	33.329	311.731
			THAILAND	24.146	847.761
			SINGAPORE	1.141.696	35.100.688
			PHILIPPINES	2.691	129.812
			MALAYSIA	64.771	745.775
			VIET NAM	36	389
			SAUDI ARABIA	782.426	6.989.222
			KUWAIT	267.024	2.400.114
			JORDAN	36.542	358.344
			LEBANON	53	943
			OMAN	170.630	1.764.588
			UNITED ARAB EMIRATES	2.669.687	49.949.581
			QATAR	106.572	1.010.152
			EGYPT	67.159	566.988
			LIBYAN ARAB JAMAHIRIYA	17.516	154.337
			SOUTH AFRICA	247.474	5.857.231
			AUSTRALIA	52.559	1.675.261
			NEW ZEALAND	1.438	41.073
			VANUATU	7.638	66.183
			UNITED STATES	2.335.844	72.232.224
			CANADA	33.151	1.191.775
			PANAMA	91.331	3.460.451
			CHILE	5.189	115.096
			VENEZUELA	1.600	70.700
			BRAZIL	246.402	3.211.837
			UNITED KINGDOM	38.489	1.082.323
			NETHERLANDS	9.657	375.312
			FRANCE	20.982	555.401
			GERMANY, FED. REP. OF	72.815	1.935.380
			AUSTRIA	51.432	1.627.246
			BELGIUM	5.230.170	137.542.160
			SWITZERLAND	2.493	147.790
			NORWAY	2	75
			SWEDEN	1.799	94.739
			FINLAND	97.061	3.510.518
			ITALY	277.687	6.265.514
			SPAIN	6.011	206.723
			HUNGARY	89	2.782
			POLAND	5.520	134.221
			CZECH REPUBLIC	65	4.482
8527290000	RADIO-BROADCAST RECEIVERS,NOT CAPABLE OF OPERATE WITHOUT EXTERN SOURCE OF POWER	76212		54.854	836.025 *
			JAPAN	54.642	796.188
			HONG KONG	72	38.599
			DEM. REP. OF THE CONGO	140	1.238
8527911000	OTH RECEPT APP FOR RADIO-BROADCAST,COMBI -NED WITH SOUND RECORD APP. PORTABLE	76281		201.289	932.498 *
			PAPUA NEW GUINEA	380	1.480
			THAILAND	163.857	608.810
			SINGAPORE	4.750	192.350
			PHILIPPINES	8.991	32.458
			BANGLADESH	365	1.620
			SRI LANKA	22.178	93.166
			ETHIOPIA	363	1.318
			NIGERIA	405	1.296
8527919000	OTH RECEPT APP FOR RADIO-BROADCAST,COMBI -NED WITH SOUND RECORD APP. NOT PORTABLE	76281		1.429.253	10.759.373 *
			HONG KONG	195	5.296
			PAPUA NEW GUINEA	1.080	4.200
			THAILAND	18.518	86.427
			SINGAPORE	1.266.381	9.510.050
			PHILIPPINES	337	1.265
			MALAYSIA	23	70
			SRI LANKA	10.654	56.407
			UNITED ARAB EMIRATES	132.065	1.095.658
8527991000	OTHER RECEPTION APP FOR RADIO-BROADCAST, PORTABLE	76289		1.437	88.802 *
			JAPAN	212	82.717
			SINGAPORE	1.214	6.014
			MALAYSIA	11	71

TABLE 4 : EXPORT BY COMMODITY AND COUNTRY OF DESTINATION
JANUARY - DECEMBER 2007

H S	COMMODITY DESCRIPTION	SITC	COUNTRY OF DESTINATION	NET WEIGHT (KG)	FOB VALUE (US \$)			
8527999000	OTHER RECEPTION APP FOR RADIO-BROADCAST, NOT PORTABLE	76289	TAIWAN	88.982	239.725 *			
			SINGAPORE	36.000	43.200			
			SINGAPORE	21.876	66.527			
			MALAYSIA	33	798			
			INDIA	31.045	128.450			
			UNITED STATES	16	100			
8528411000	COLORS CATHODE-RAY TUBE MONITOR FOR USED IN AUTO DATA PROC. SYSTEM, HD 84.71	76130	FRANCE	12	650			
			JAPAN	470.837	2.389.947 *			
			HONG KONG	1.822	2.828			
			KOREA, REPUBLIC OF	17.588	331.914			
			KOREA, REPUBLIC OF	8.865	13.150			
			CHINA	18.013	424.578			
			SINGAPORE	317.875	520.887			
			PHILIPPINES	542	3.867			
			MALAYSIA	9.844	15.808			
			SAUDI ARABIA	2.614	24.154			
			YEMEN	5.697	185.612			
			TURKEY	24.480	80.940			
			UNITED ARAB EMIRATES	12.502	35.104			
			EGYPT	10.200	31.800			
			8528412000	B/W OF CATHODE-RAY TUBE MONITOR FOR USED IN AUTO DATA PROC. SYSTEM, HD 84.71	76130	SEYCHELLES	753	2.061
SOUTH AFRICA	137	350						
AUSTRALIA	19.867	611.863						
UNITED STATES	7.799	73.021						
PERU	12.239	32.010						
SINGAPORE	116	28.900 *						
SINGAPORE	116	28.900 *						
8528491000	OTH COLOR CATHODE-RAY TUBE MONITOR USED IN AUTO DATA PROCESS SYSTEM HEAD. 84.71	76130				JAPAN	18.449	149.204 *
						JAPAN	12.581	24.264
						HONG KONG	306	3.132
						KOREA, REPUBLIC OF	458	6.051
			CHINA	140	984			
			THAILAND	1.150	24.540			
			SINGAPORE	1.305	20.529			
			PHILIPPINES	166	1.751			
			MYANMAR (FORM. BURMA)	22	181			
			VIET NAM	1.562	67.422			
8528492000	OTH B/W/MONCH COLOR CATHODE-RAY TUBE MONITOR IN AUTO DATA PROC SYSTEM,HD 8471	76130	SAO TOME AND PRINCIPE	759	350			
			JAPAN	150	100.818 *			
			JAPAN	1	25			
8528511000	PROJECTION TYPE FLAT PANEL DISPLAY UNIT FOR AUTO DATA PROCESS SYSTEM HD 84.71	76140	SINGAPORE	144	98.965			
			GERMANY, FED. REP. OF	5	1.828			
			JAPAN	11.609	456.543 *			
			JAPAN	31	500			
			HONG KONG	370	9.860			
8528512000	OTH COLOR MONITOR USE IN AN AUTO DATA PROCESS SYSTEM HEAD. 84.71	76140	KOREA, REPUBLIC OF	3.002	64.959			
			CHINA	4.567	71.690			
			SINGAPORE	4.567	71.690			
			SINGAPORE	3.593	307.534			
			MALAYSIA	46	2.000			
			JAPAN	212.963	4.771.756 *			
			JAPAN	503	3.104			
			KOREA, REPUBLIC OF	10.277	442.440			
			SINGAPORE	18.778	436.995			
			PHILIPPINES	18	6			
			MALAYSIA	24.300	39.528			
			JORDAN	13.999	50.289			
			YEMEN	5.005	167.146			
			EGYPT	112.404	3.046.562			
8528513000	OTHER B/W/MONochrome MONITOR USED IN AUTOMATIC DATA PROCESS SYSTEM HD 84.71	76140	CANADA	1	263			
			GERMANY, FED. REP. OF	27.236	570.120			
			NORWAY	340	6.500			
			ITALY	102	8.803			
			JAPAN	24	1.532 *			
			SINGAPORE	24	1.532 *			
			8528591000	OTH COLORS MONITORS USE IN AN AUTO DATA	76140	JAPAN	106.287	884.438 *
						SINGAPORE	418	675
						SINGAPORE	11.227	106.268
						MALAYSIA	96	341
SYRIA ARAB REPUBLIC	56	1.835						
TURKEY	8.180	27.540						
UNITED ARAB EMIRATES	14.119	476.890						
CAMEROON	460	544						
BRAZIL	691	78.182						
UNITED KINGDOM	71.040	192.163						
8528592000	OTHER B/W/MONochrome MONITORS	76140	JAPAN	224	1.070 *			
			BANGLADESH	220	831			
			SRI LANKA	4	239			
8528611000	FLAT PANEL DISPLAY TYPES USED IN AUTO-	76150		1.190	66.526 *			

TABLE 4 : EXPORT BY COMMODITY AND COUNTRY OF DESTINATION
JANUARY - DECEMBER 2007

H S	COMMODITY DESCRIPTION	SITC	COUNTRY OF DESTINATION	NET WEIGHT (KG)	FOB VALUE (US \$)
8528619000	DATA PROCESSING SYSTEM HEAD. 84.71 OTH PROJECTOR FOR USED IN AN AUTOMATIC DATA PROCESS SYSTEM HEAD. 84.71	76150	SINGAPORE	1.190	66.526
				596	69.943 *
			SINGAPORE	561	69.584
			UNITED STATES	25	300
8528690000	OTHER PROJECTORS	76150	GERMANY, FED. REP. OF	10	59
				71.537	2.403.479 *
			JAPAN	5.103	49.895
			HONG KONG	15	200
			CHINA	1.483	21.951
			SINGAPORE	11.110	402.767
			MALAYSIA	15.823	737.618
			VIET NAM	44	29.568
			INDIA	3.960	116.743
			KUWAIT	4.173	126.200
			UNITED ARAB EMIRATES	129	3.738
			SUDAN	30	193
			SOUTH AFRICA	39	1.229
			AUSTRALIA	25.056	778.377
			NEW ZEALAND	4.572	135.000
			8528711000	RECEPT APP FOR TV, NOT DESIGN TO INCORP VIDEO DISPLAY,WITH COMMUNICATION FUNCT	76160
HONG KONG	82.080	361.788			
KOREA, REPUBLIC OF	64	894			
CHINA	5.298	66.149			
PAPUA NEW GUINEA	69	159			
THAILAND	6.213	28.992			
SINGAPORE	1.986.738	7.055.950			
PHILIPPINES	510.126	2.265.981			
MALAYSIA	3.438.024	12.970.915			
VIET NAM	436.041	1.867.783			
INDIA	1.534.026	6.409.187			
SAUDI ARABIA	130.317	699.077			
JORDAN	946.160	3.300.435			
LEBANON	168.406	656.432			
OMAN	27.381	125.982			
UNITED ARAB EMIRATES	23.301	110.747			
LIBYAN ARAB JAMAHIRIYA	1.579.029	7.388.104			
MOROCCO	35.110	150.034			
KENYA	51.715	223.169			
GHANA	141.695	587.873			
NIGERIA	604.626	2.408.196			
UGANDA	78.324	307.047			
SOUTH AFRICA	8.381	31.541			
MAURITIUS	4.262	95.961			
AUSTRALIA	114.545	435.234			
NEW ZEALAND	2.219.754	9.179.262			
VANUATU	537.052	2.803.757			
FIJI	21.344	83.299			
TONGA	3.886	22.040			
UNITED STATES	20.649	74.793			
CHILE	40.122	1.762.331			
COLOMBIA	10	900			
FRENCH POLYNESIA	2	180			
UNITED KINGDOM	5.008	89.350			
NETHERLANDS	6.112	97.571			
GERMANY, FED. REP. OF	76.849	4.301.348			
AUSTRIA	70.881	367.659			
SWITZERLAND	34.822	819.826			
SWEDEN	86.193	4.433.646			
FINLAND	24.997	899.693			
ITALY	203.976	10.194.890			
SPAIN	4.956	151.607			
GREECE	4.063	63.832			
HUNGARY	4.064	77.637			
ROMANIA	95.689	479.883			
UKRAINE	616.790	2.765.458			
LITHUANIA	215.393	907.745			
CROATIA	608	9.408			
CZECH REPUBLIC	32.471	149.940			
RUSSIA FEDERATION	10.638	363.058			
8528719000	OTHER RECEPT. APP FOR TV, NOT DESIGN TO INCORPORATION A VIDEO DISPLAY	76160	JAPAN	5.921.594	25.449.374 *
			HONG KONG	6.642	75.791
			KOREA, REPUBLIC OF	5.295	81.835
			TAIWAN	919	60.776
			CHINA	15.157	57.495
			THAILAND	21.926	141.865
			SINGAPORE	1.503	7.396
				187.434	2.102.320

TABLE 4 : EXPORT BY COMMODITY AND COUNTRY OF DESTINATION
JANUARY - DECEMBER 2007

H S	COMMODITY DESCRIPTION	SITC	COUNTRY OF DESTINATION	NET WEIGHT (KG)	FOB VALUE (US \$)
			PHILIPPINES	11.032	189.763
			MALAYSIA	34.236	189.523
			VIET NAM	15.232	128.908
			MALDIVES	977	594
			INDIA	40.496	311.910
			PAKISTAN	8.664	40.764
			SRI LANKA	3	131
			SAUDI ARABIA	10.441	39.399
			KUWAIT	9	155
			LEBANON	100	1.300
			OMAN	386	4.281
			TURKEY	32.282	95.758
			UNITED ARAB EMIRATES	1.693	8.984
			QATAR	9.043	75.448
			BAHRAIN	1	24
			EGYPT	5	238
			MOROCCO	205	2.832
			KENYA	56	1.835
			REUNION	24.400	77.753
			GHANA	49	192
			SOUTH AFRICA	86	1.398
			MAURITIUS	238	941
			AUSTRALIA	28.308	123.695
			NEW ZEALAND	196	7.450
			NORTHERN MARIANA ISLANDS	4	65
			VANUATU	5	15
			FIJI	20	499
			UNITED STATES	24.986	501.500
			CANADA	3.150	63.750
			ARGENTINA	35	523
			FRENCH GUIANA	43.421	154.069
			MARTINIQUE	90.506	320.017
			GUADELOUPE	99.046	340.772
			UNITED KINGDOM	2.288.776	8.715.431
			NETHERLANDS	11	244
			GERMANY, FED. REP. OF	11.131	55.324
			SWITZERLAND	4	95
			SWEDEN	12.336	43.674
			IRELAND	55.082	228.415
			ITALY	114.165	447.994
			SPAIN	44.794	253.247
			GREECE	21.305	82.161
			HUNGARY	798	36.521
			POLAND	18	30
			CZECH REPUBLIC	67.918	248.099
			RUSSIA FEDERATION	2.587.069	10.126.175
8528721000	OTHER COLOR RECEIVERS, BATTERY OPERATED	76160		96.074	1.514.815 *
			HONG KONG	8.935	204.777
			SINGAPORE	17.450	429.054
			AUSTRALIA	17.111	656.502
			NETHERLANDS	6.565	16.824
			GERMANY, FED. REP. OF	46.013	207.658
8528729000	OTHER COLOR RECEIVERS, NOT BATTERY OPERATED	76160		10.559.619	140.943.866 *
			JAPAN	1.395.505	1.180.673
			HONG KONG	429.847	11.953.102
			KOREA, REPUBLIC OF	329	4.011
			CHINA	45	170
			PAPUA NEW GUINEA	4.719	18.342
			THAILAND	1.337.608	5.417.919
			SINGAPORE	1.351.803	24.136.717
			PHILIPPINES	286.623	995.944
			MALAYSIA	1.012.372	7.207.149
			MYANMAR (FORM. BURMA)	70.679	204.639
			VIET NAM	78	2.512
			INDIA	50.257	1.600.980
			PAKISTAN	100.128	392.269
			BANGLADESH	481	1.928
			SRI LANKA	20.721	86.507
			SAUDI ARABIA	268.267	3.623.032
			KUWAIT	248.460	5.164.327
			JORDAN	61.323	479.342
			LEBANON	100.982	750.516
			YEMEN	34.709	950.401
			OMAN	10.108	251.629
			SYRIA ARAB REPUBLIC	47.691	181.137
			TURKEY	1.661	53.112
			UNITED ARAB EMIRATES	1.144.105	16.918.301
			QATAR	16.275	498.052

TABLE 4 : EXPORT BY COMMODITY AND COUNTRY OF DESTINATION
JANUARY - DECEMBER 2007

H S	COMMODITY DESCRIPTION	SITC	COUNTRY OF DESTINATION	NET WEIGHT (KG)	FOB VALUE (US \$)
			BAHRAIN	10.364	123.233
			EGYPT	178.734	5.019.696
			MOROCCO	2.839	82.207
			TUNISIA	2.875	95.195
			SUDAN	27.085	114.879
			ETHIOPIA	1.057	3.820
			KENYA	22.785	117.078
			GHANA	14.650	84.521
			UGANDA	5.567	26.822
			SOUTH AFRICA	26.159	75.700
			AUSTRALIA	682.162	25.112.154
			NEW ZEALAND	148.155	4.399.408
			EAST TIMOR	101.665	2.465.035
			UNITED STATES	187.649	4.333.386
			MEXICO	23.908	99.912
			BRAZIL	481	17.684
			FRENCH GUIANA	7.468	32.972
			MARTINIQUE	7.468	32.972
			GUADELOUPE	7.468	32.972
			NETHERLANDS	12.120	34.053
			GERMANY, FED. REP. OF	202.103	1.081.678
			AUSTRIA	18.216	69.760
			SWEDEN	38.238	1.092.196
			FINLAND	655.230	11.515.249
			POLAND	149	200
			UKRAINE	109.001	559.539
			LITHUANIA	5.879	23.606
			RUSSIA FEDERATION	65.368	2.225.228
8528739000	OTHER B/W RECEIVER, NOT BATTERY OPERATED	76160		110.633	162.031 *
			SINGAPORE	33	281
			UNITED ARAB EMIRATES	110.600	161.750
8529102000	PARABOLIC AERIAL REFLECTOR DISHES FOR DIRECT BROADCAST,MULTI-MEDIA SYSTEM&PART	76493		21.974	835.819 *
			JAPAN	14.778	1.057
			HONG KONG	245	115.812
			KOREA, REPUBLIC OF	1.008	13.680
			SINGAPORE	4.571	476.936
			UNITED STATES	738	6.594
			ARGENTINA	634	221.740
8529103000	TELESCOPIC, RABBIT & DIPOLE ANTENNAE FOR TELEVISION/RADIO RECEIVERS	76493		85	5.207 *
			HONG KONG	1	1.217
			SINGAPORE	74	3.952
			UNITED STATES	10	38
8529104000	AERIAL FILTERS AND SEPARATORS	76493		3.259	3.325 *
			SINGAPORE	3.258	3.324
			UNITED STATES	1	1
8529106000	FEED HORN (WAVE GUIDE)	76493		114	528 *
			SINGAPORE	114	528
8529109200	OTHER AERIAL/REFLECTOR WITH TRANSMISSION APPARATUS FOR RADIO-BROADCASTING/TV	76493		30.972	692.155 *
			JAPAN	14.873	640.419
			KOREA, REPUBLIC OF	1	66
			SINGAPORE	725	18.450
			NIGERIA	12.568	19.000
			AUSTRALIA	2.805	14.220
8529109900	AERIALS&REFLECT.S OF ALL KINDS NOT FOR RADIO-TELEPHONY/RADIO-TELEGRAPHY	76493		3.328.027	92.794.118 *
			JAPAN	549.118	21.083.069
			HONG KONG	22.862	5.834.862
			KOREA, REPUBLIC OF	2.213	17.384
			TAIWAN	10.582	212.508
			CHINA	8.083	2.543.385
			THAILAND	44.837	101.597
			SINGAPORE	2.232.558	22.894.958
			PHILIPPINES	2.524	544.535
			MALAYSIA	15.046	82.588
			VIET NAM	90.756	37.360.055
			SRI LANKA	14.418	63.953
			SAUDI ARABIA	11.480	30.720
			YEMEN	7.015	13.344
			UNITED ARAB EMIRATES	20.304	52.549
			SUDAN	39.600	102.184
			ETHIOPIA	27.816	68.400
			GHANA	33.055	80.100
			AUSTRALIA	68.381	413.037
			UNITED STATES	83.365	1.031.932
			CANADA	142	765
			MEXICO	439	40.509
			PANAMA	28.224	64.617
			CHILE	137	447
			BRAZIL	4.034	49.929

TABLE 4 : EXPORT BY COMMODITY AND COUNTRY OF DESTINATION
JANUARY - DECEMBER 2007

H S	COMMODITY DESCRIPTION	SITC	COUNTRY OF DESTINATION	NET WEIGHT (KG)	FOB VALUE (US \$)
			UNITED KINGDOM	78	357
			NETHERLANDS	239	1.060
			FRANCE	406	4.758
			GERMANY, FED. REP. OF	209	1.200
			BELGIUM	3.276	79.212
			SWITZERLAND	172	5.876
			IRELAND	21	63
			ITALY	300	2.280
			SPAIN	60	359
			DEM. REP. OF THE CONGO	6.107	5.720
			CZECH REPUBLIC	170	5.806
8529902000	PARTS OF DECODERS SUITABLE FOR USE WITH THE APP OF HEADINGS 85.25 TO 85.28.	76493		37.068	4.089.896 *
			JAPAN	1	1
			HONG KONG	194	200
			KOREA, REPUBLIC OF	6	624
			PAPUA NEW GUINEA	28	2.767
			SINGAPORE	30.627	3.836.289
			MALAYSIA	4.094	13.919
			VIET NAM	174	888
			UNITED STATES	1.000	161.389
			FRANCE	944	73.819
8529904000	PARTS OF DIGITAL CAMERAS/VIDEO CAMERA RECORDERS WITH APP OF HD 85.25 TO 85.28	76493		10.706	852.245 *
			JAPAN	25	1.400
			KOREA, REPUBLIC OF	3.184	17.405
			SINGAPORE	5.542	724.782
			MALAYSIA	496	38.523
			BRAZIL	1.036	13.814
			GERMANY, FED. REP. OF	269	44.852
			SWEDEN	154	11.469
8529905100	OTHER PCB, ASSEMBLED FOR GOODS OF SUBHEADING 8525.5/8525.6	76493		20.378	455.149 *
			CHINA	8.899	48.436
			SINGAPORE	11.479	406.713
8529905200	OTHER PCB, ASSEMBLED FOR GOODS OF SUBHD 8527.(13;19;21,29, 91 ATAU.99)	76493		129.121	7.656.425 *
			HONG KONG	209	3.083
			SINGAPORE	55.433	2.890.281
			MALAYSIA	73.479	4.763.061
8529905300	OTHER PCB, ASSEMBLED FOR FLAT PANEL DISPLAY OF HEADING 85.28	76493		25.180	407.230 *
			TAIWAN	535	26.623
			PHILIPPINES	13.408	64.733
			MALAYSIA	2.079	71.084
			INDIA	5.562	24.194
			UNITED STATES	3.596	220.596
8529905400	OTHER PCB, ASSEMBLED FOR TV RECEIVERS OF HEADING 85.28	76493		2.919.763	64.317.948 *
			JAPAN	245.882	7.717.692
			HONG KONG	189	16.225
			TAIWAN	4.664	148.280
			THAILAND	8.907	185.523
			SINGAPORE	1.383.401	13.790.356
			MALAYSIA	53.554	1.844.122
			VIET NAM	2.528	41.735
			UNITED ARAB EMIRATES	80	532
			AUSTRALIA	1	4
			UNITED STATES	43.279	1.497.296
			MEXICO	310.094	10.644.382
			BRAZIL	19	672
			GERMANY, FED. REP. OF	21.370	721.316
			CZECH REPUBLIC	845.795	27.709.813
8529905500	OTHER PCB, ASSEMBLED FOR GOODS OF HEADING 85.28	76493		5.526	104.902 *
			JAPAN	229	5.504
			HONG KONG	66	371
			CHINA	45	75
			THAILAND	504	2.170
			SINGAPORE	3.561	77.907
			MALAYSIA	48	575
			UNITED ARAB EMIRATES	43	2.732
			AUSTRALIA	8	115
			UNITED STATES	399	3.361
			CANADA	5	50
			NETHERLANDS	605	11.834
			GERMANY, FED. REP. OF	10	108
			SPAIN	3	100
8529905900	OTHER PCB	76493		396.343	1.265.440 *
			JAPAN	307	997
			KOREA, REPUBLIC OF	1	10
			THAILAND	155	10.514
			SINGAPORE	3.629	65.329
			MALAYSIA	358.756	946.259
			PAKISTAN	95	95

TABLE 4 : EXPORT BY COMMODITY AND COUNTRY OF DESTINATION
JANUARY - DECEMBER 2007

H S	COMMODITY DESCRIPTION	SITC	COUNTRY OF DESTINATION	NET WEIGHT (KG)	FOB VALUE (US \$)
			TURKEY	4.599	5.192
			TANZANIA, UNITED REP. OF	95	95
			NIGERIA	3.800	2.900
			UNITED STATES	1.082	14.867
			BRAZIL	20.174	211.609
			ITALY	3.650	7.573
8529909100	PARTS OF TV RECEIVERS SUITABLE FOR WITH THE APPARATUS OF HD 85.25 TO 85.28	76493		3.118.792	106.646.496 *
			JAPAN	10.160	123.066
			HONG KONG	328.456	25.337.864
			KOREA, REPUBLIC OF	26.658	2.761.749
			TAIWAN	23.128	1.431.056
			CHINA	404.130	17.097.629
			THAILAND	47.983	1.894.842
			SINGAPORE	64.779	3.149.571
			PHILIPPINES	116.941	484.785
			MALAYSIA	387.902	9.607.726
			VIET NAM	239.910	883.474
			INDIA	15.249	870.832
			PAKISTAN	8.762	14.815
			TURKEY	134.945	9.291.730
			EGYPT	107	10.144
			BENIN	1.268	1.120
			AUSTRALIA	34	980
			SAMOA	27	784
			UNITED STATES	85.745	6.890.131
			MEXICO	97.372	10.048.033
			BRAZIL	59.048	2.619.167
			UNITED KINGDOM	293.392	1.984.262
			FRANCE	65.450	3.946.419
			GERMANY, FED. REP. OF	92.660	1.385.136
			DENMARK	584	76.999
			SWEDEN	110	8.044
			FINLAND	49.087	1.745.983
			SPAIN	611	59.093
			HUNGARY	23.429	1.953.964
			POLAND	498.220	2.748.675
			BULGARIA	669	53.352
			UKRAINE	41.975	164.964
			RUSSIA FEDERATION	1	107
8529909900	OTHER PARTS SUITABLE FOR USE WITH THE APPARATUS OF HD 85.25 TO 85.28	76493		1.878.014	47.169.346 *
			JAPAN	8.540	1.130.289
			HONG KONG	112.420	2.098.976
			KOREA, REPUBLIC OF	43.407	345.993
			CHINA	48.434	345.692
			THAILAND	157.407	3.328.136
			SINGAPORE	217.785	18.746.805
			PHILIPPINES	123	13.619
			MALAYSIA	476.674	4.475.051
			VIET NAM	453.816	10.952.583
			INDIA	6.847	513.858
			PAKISTAN	556	2.450
			BANGLADESH	12	22
			KUWAIT	1	2
			OMAN	42	31
			TURKEY	1.397	22.275
			UNITED ARAB EMIRATES	8.524	235.434
			EGYPT	336	1.110
			TUNISIA	22	200
			AUSTRALIA	40	1.809
			NEW ZEALAND	5.612	174.225
			UNITED STATES	82.162	3.403.363
			MEXICO	17.675	65.861
			BRAZIL	3.500	13.585
			UNITED KINGDOM	45.236	210.514
			GERMANY, FED. REP. OF	53.769	199.130
			SWITZERLAND	41	25
			ITALY	442	96.769
			POLAND	125.898	590.751
			AZERBAIJAN	6.268	88.617
			SLOVAKIA	1.028	112.171
8530100000	ELECT. SIGNALL, SAFETY/TRAFFIC CONTROL EQUIP FOR RAILWAYS/TRAMWAYS	77882		1.488	70.607 *
			ITALY	1.488	70.607
8530800000	ELECT. SIGNALL, SAFETY/TRAFFIC CONTROL EQUIP FOR ROAD,INLAND WATERWAY,PARK FASC	77882		94.540	2.146.520 *
			JAPAN	80.639	1.946.506
			HONG KONG	30	687
			CHINA	1.497	33.111
			THAILAND	4.381	12.189
			SINGAPORE	4.560	82.399

TABLE 4 : EXPORT BY COMMODITY AND COUNTRY OF DESTINATION
JANUARY - DECEMBER 2007

H S	COMMODITY DESCRIPTION	SITC	COUNTRY OF DESTINATION	NET WEIGHT (KG)	FOB VALUE (US \$)
			MALAYSIA	1.400	3.000
			AUSTRALIA	85	440
			UNITED STATES	35	2.500
			NETHERLANDS	177	3.836
			FRANCE	163	5.480
			GERMANY, FED. REP. OF	1.377	52.685
			NORWAY	21	1.118
			ITALY	80	1.595
			SPAIN	95	974
8530900000	PART OF ELECTRICAL SIGNALL., SAFETY/ TRAFFIC CONTROL EQUIPMENT	77883		2.215	18.210 *
			JAPAN	2.071	13.441
			SINGAPORE	144	4.769
8531101000	BURGLAR ALARMS	77884		185	5.620 *
			JAPAN	32	1.444
			SINGAPORE	108	3.915
			UNITED KINGDOM	3	5
			NETHERLANDS	42	256
8531102000	FIRE ALARMS	77884		25.789	279.070 *
			UNITED KINGDOM	25.789	279.070
8531103000	SMOKE ALARMS	77884		1.875	73.980 *
			JAPAN	1.873	73.930
			SINGAPORE	2	50
8531109000	OTHER ALARMS AND SIMILAR APPARATUS	77884		150.822	1.435.908 *
			JAPAN	901	128.683
			KOREA, REPUBLIC OF	502	10.314
			THAILAND	2	100
			SINGAPORE	148.267	1.235.760
			MALAYSIA	5	27
			UNITED ARAB EMIRATES	1.079	59.549
			GERMANY, FED. REP. OF	44	425
			SWITZERLAND	22	1.050
8531200000	INDICATOR PANEL INCORP LIQUID CRYSTAL DEVICES (LCD)/LIGHT EMITTING DIODE (LED)	77884		574.492	60.632.187 *
			JAPAN	6.272	1.231.501
			HONG KONG	8.341	483.434
			KOREA, REPUBLIC OF	146	10.803
			TAIWAN	230	8.726
			CHINA	23.699	4.100.423
			THAILAND	178	17.614
			SINGAPORE	367.631	42.127.020
			PHILIPPINES	1	13
			MALAYSIA	75.487	9.374.661
			VIET NAM	156	8.604
			UNITED STATES	1.139	296.594
			MEXICO	158	8.881
			ARGENTINA	46	1.758
			UNITED KINGDOM	90.089	2.436.625
			FRANCE	6	877
			GERMANY, FED. REP. OF	514	477.735
			FINLAND	33	16.665
			HUNGARY	366	30.253
8531801100	DOOR BELLS, BUZZERS AND DINGS	77884		476	3.259 *
			SINGAPORE	471	3.242
			MALAYSIA	5	17
8531801900	OTHER ELECTRIC BELLS	77884		411	16.155 *
			JAPAN	12	30
			CHINA	1	3
			SINGAPORE	4	13
			MALAYSIA	8	5
			UNITED STATES	342	14.297
			UNITED KINGDOM	12	123
			NETHERLANDS	24	1.584
			FRANCE	8	100
8531802000	FLAT PANEL DISPLAYS(INCLUDING ELECTRO LUMINESCENCE, PLASMA AND OTHER TECHNOLOG	77884		42.114	3.098.745 *
			JAPAN	461	70.929
			HONG KONG	523	862
			CHINA	730	14.362
			SINGAPORE	20.974	1.871.788
			MALAYSIA	12.930	670.342
			VIET NAM	42	250
			AUSTRALIA	181	1.282
			UNITED KINGDOM	152	2.620
			NETHERLANDS	1	30
			POLAND	6.120	466.280
8531809090	OTHER ELECTRIC SOUND/VISUAL SIGNALLING APPARATUS	77884		168.945	2.800.800 *
			JAPAN	70.308	1.739.599
			CHINA	100	5.404
			SINGAPORE	3.353	50.550
			MALAYSIA	248	3.520

TABLE 4 : EXPORT BY COMMODITY AND COUNTRY OF DESTINATION
JANUARY - DECEMBER 2007

H S	COMMODITY DESCRIPTION	SITC	COUNTRY OF DESTINATION	NET WEIGHT (KG)	FOB VALUE (US \$)
			BRUNEI DARUSSALAM	61	1.600
			NIGERIA	94.870	1.000.000
			ITALY	5	127
8531901000	PARTS INCL, PRINTED CIRCUIT ASSEMBLIES OF SUBHEADING 8531.2/8531.8.2	77885	SINGAPORE	1.219	392.153 *
			UNITED STATES	38	1.007
			MEXICO	91	50.000
				1.090	341.146
8531902000	PARTS OF DOOR BELLS/OTHER DOOR SOUND SIGNALLING APPARATUS	77885	GERMANY, FED. REP. OF	1	49 *
				1	49
8531909000	OTHER PARTS OF ELECTRIC SOUND/VISUAL SIGNALLING APPARATUS	77885	JAPAN	5.431	1.242.901 *
			HONG KONG	696	805.775
			SINGAPORE	2	167
			BANGLADESH	1.725	25.141
			UNITED STATES	100	80
			MEXICO	1.096	82.654
			NETHERLANDS	632	207.898
			FRANCE	1.113	102.742
			GERMANY, FED. REP. OF	45	11.047
				22	7.397
8532100000	FIXED CAPACITOR DESIGN FOR USE IN 50/60 HZ CIRCUIT, REACTIVE POWER >.5 KVAR	77861	JAPAN	15.025	584.434 *
			HONG KONG	22	15.705
			KOREA, REPUBLIC OF	137	944
			TAIWAN	38	839
			CHINA	1	1
			SINGAPORE	5	60
			PHILIPPINES	14.779	563.121
			MALAYSIA	1	4
			VIET NAM	1	1
			AUSTRALIA	18	196
			UNITED STATES	1	1
			BELGIUM	2	2
				20	3.560
8532210000	TANTALUM FIXED CAPACITORS	77862	CHINA	108.229	2.437.813 *
			SINGAPORE	137	15.635
			MALAYSIA	108.020	2.422.004
				72	174
8532220000	ALUMINIUM ELECTROLYTIC FIXED CAPACITORS	77863	JAPAN	4.656.971	92.275.216 *
			HONG KONG	42.720	911.330
			KOREA, REPUBLIC OF	552.021	10.002.375
			TAIWAN	68.996	1.659.986
			CHINA	172.878	3.093.160
			THAILAND	667.448	13.111.862
			SINGAPORE	172.594	3.283.457
			PHILIPPINES	2.507.641	51.415.754
			MALAYSIA	2.056	59.175
			INDIA	87.399	1.934.632
			PAKISTAN	3	36
			CAMEROON	145	4.134
			AUSTRALIA	13	323
			NEW ZEALAND	3	71
			NIUE	1	48
			UNITED STATES	1.090	18.727
			MEXICO	155.671	2.650.982
			BRAZIL	319	7.114
			UNITED KINGDOM	21	579
			GERMANY, FED. REP. OF	7	94
			AUSTRIA	220.888	4.030.454
			ITALY	92	1.996
			SPAIN	2	34
			PORTUGAL	5	90
			HUNGARY	926	16.346
			POLAND	3.761	65.581
			ROMANIA	74	1.918
			SLOVAKIA	11	173
				186	4.785
8532230000	CERAMIC DIELECTRIC,SINGLE LAYER OF FIXED CAPASITOR	77864	JAPAN	615.673	12.285.241 *
			HONG KONG	15.011	778.105
			KOREA, REPUBLIC OF	148.335	2.593.683
			TAIWAN	335.483	6.552.245
			CHINA	18.965	555.628
			THAILAND	42.817	751.659
			SINGAPORE	18.211	339.975
			MALAYSIA	24.899	510.465
			INDIA	61	1.575
			TURKEY	3.445	87.942
			QATAR	526	10.887
			UNITED STATES	1	55
				7.486	96.278

TABLE 4 : EXPORT BY COMMODITY AND COUNTRY OF DESTINATION
JANUARY - DECEMBER 2007

H S	COMMODITY DESCRIPTION	SITC	COUNTRY OF DESTINATION	NET WEIGHT (KG)	FOB VALUE (US \$)
			CANADA	1	1
			MEXICO	46	694
			DENMARK	11	574
			ITALY	236	2.303
			SLOVAKIA	139	3.172
8532240000	CERAMIC DIELECTRIC, MULTILAYER	77865		26.386	917.523 *
			HONG KONG	328	15.937
			KOREA, REPUBLIC OF	879	102.659
			CHINA	3	183
			THAILAND	4	59
			SINGAPORE	8.917	718.863
			MALAYSIA	15.229	52.493
			INDIA	1.026	27.329
8532250000	DIELECTRIC OF PAPER/PLASTICS OF FIXED CAPASITOR	77866		481.126	11.113.813 *
			JAPAN	87	5.185
			KOREA, REPUBLIC OF	262	5.727
			SINGAPORE	480.762	11.102.701
			FRANCE	15	200
8532290000	OTHER FIXED CAPASITORS	77867		1.870.585	92.050.548 *
			JAPAN	37.709	24.957.857
			HONG KONG	5.106	5.041.052
			KOREA, REPUBLIC OF	2	200
			TAIWAN	17.311	18.727.577
			CHINA	9.937	4.127.975
			THAILAND	375	8.350
			SINGAPORE	1.796.506	38.611.708
			PHILIPPINES	241	521.359
			MALAYSIA	2.572	48.913
			INDIA	10	122
			AUSTRALIA	168	877
			UNITED STATES	2	120
			UNITED KINGDOM	3	192
			NETHERLANDS	12	119
			POLAND	330	3.224
			SLOVAKIA	301	903
8532300000	VARIABLE/ADJUSTABLE(PRE-SET)CAPACITORS	77868		6.007	162.570 *
			JAPAN	113	9.147
			TAIWAN	1	80
			THAILAND	12	36
			SINGAPORE	5.712	151.408
			MALAYSIA	155	1.392
			VIET NAM	12	485
			CANADA	1	19
			NETHERLANDS	1	3
8532900000	PARTS OF OTHER FIXED CAPASITORS	77869		37.347	974.767 *
			JAPAN	2.082	221.238
			KOREA, REPUBLIC OF	7.903	75.434
			CHINA	562	25.595
			SINGAPORE	15.318	400.658
			PHILIPPINES	1.327	196.832
			MALAYSIA	378	3.875
			JORDAN	665	7.800
			UNITED STATES	22	6.284
			GERMANY, FED. REP. OF	9.090	37.051
8533101000	FIXED CARBON RESISTORS, COMPOSITION/FILM TYPES SURFACE MAUNTED	77231		2.934	104.849 *
			JAPAN	901	54.339
			HONG KONG	4	12
			SINGAPORE	2.029	50.498
8533109000	FIXED CARBON RESISTORS, COMPOSITION/FILM TYPES NOT SURFACE MAUNTED	77231		113.036	2.084.339 *
			JAPAN	7	105
			HONG KONG	1	27
			KOREA, REPUBLIC OF	2	3
			CHINA	6.369	14.401
			THAILAND	3	3.751
			SINGAPORE	106.563	2.064.807
			PHILIPPINES	2	63
			VIET NAM	1	2
			BANGLADESH	1	1
			AUSTRALIA	86	1.169
			DENMARK	1	10
8533210000	OTH FIXED RESISTORS FOR A POWER HANDLING CAPACITY <= 2W	77232		1.420.997	11.979.376 *
			JAPAN	736	72.579
			HONG KONG	6.263	29.960
			KOREA, REPUBLIC OF	8.873	98.086
			THAILAND	30	2.030
			SINGAPORE	484.659	9.088.303
			MALAYSIA	893.059	2.566.875
			OMAN	536	35.626

TABLE 4 : EXPORT BY COMMODITY AND COUNTRY OF DESTINATION
JANUARY - DECEMBER 2007

H S	COMMODITY DESCRIPTION	SITC	COUNTRY OF DESTINATION	NET WEIGHT (KG)	FOB VALUE (US \$)
			UNITED STATES	1	15
			BRAZIL	1	5
			GERMANY, FED. REP. OF	413	18.338
			SWEDEN	26.296	42.167
8533290000	OTH FIXED RESISTORS FOR A POWER HANDLING CAPACITY > 2W	77232	RUSSIA FEDERATION	130	25.392
			JAPAN	1.395.690	20.845.918 *
			HONG KONG	7.643	315.461
			KOREA, REPUBLIC OF	727	87.455
			TAIWAN	272	5.513
			CHINA	1	1
			SINGAPORE	8	836
			PHILIPPINES	1.085.105	19.520.051
			MALAYSIA	5	132
			VIET NAM	295.622	847.948
			PAKISTAN	3	2.422
			BANGLADESH	1	365
			OMAN	1	3
			AUSTRALIA	28	1.952
			UNITED STATES	2	13
			BRAZIL	44	1.301
			PUERTO RICO	29	398
			GERMANY, FED. REP. OF	3	5.748
			SPAIN	11	167
			SLOVAKIA	210	6.004
8533310000	WIREWOUND VARIABLE RESISTORS, RHEOSTATS, FOR A POWER HANDLING CAPACITY <= 2W	77233		5.975	50.148
			BANGLADESH	11	52 *
			AUSTRALIA	1	1
8533390000	WIREWOUND VARIABLE RESISTORS, RHEOSTATS, FOR A POWER HANDLING CAPACITY > 2W	77233		10	51
			JAPAN	92.133	4.880.595 *
			HONG KONG	8.434	323.505
			KOREA, REPUBLIC OF	62.406	2.402.928
			CHINA	150	6.294
			THAILAND	1	1
			SINGAPORE	3.724	1.550.269
			MALAYSIA	12.852	107.734
			VIET NAM	3.713	69.749
			AUSTRALIA	787	417.733
			FRANCE	6	55
8533400000	OTHER VARIABLE RESISTORS, INCLUDING RHEOSTATS AND POTENTIOMETERS	77235		60	2.327
			JAPAN	417.285	38.338.739 *
			HONG KONG	260.164	32.083.411
			TAIWAN	28.887	2.325.368
			CHINA	8.565	349.542
			THAILAND	6.855	151.965
			SINGAPORE	13.739	1.147.662
			AUSTRALIA	93.903	2.126.371
			UNITED STATES	1	6
			UNITED KINGDOM	4.490	133.992
8533900000	PARTS OF ELECTRICAL RESISTORS	77238		681	20.422
			JAPAN	136.932	5.121.624 *
			HONG KONG	45	12.042
			KOREA, REPUBLIC OF	1.168	28.546
			SINGAPORE	20	151
			MALAYSIA	134.727	5.012.618
			VIET NAM	788	27.973
			UNITED STATES	3	753
			FINLAND	171	37.494
			RUSSIA FEDERATION	3	872
8534001000	PRINTED CIRCUITS, SINGLE-SIDED	77220		7	1.175
			JAPAN	3.426.170	24.818.031 *
			HONG KONG	733	82.063
			KOREA, REPUBLIC OF	35.197	487.211
			TAIWAN	957	46.009
			CHINA	66	4.543
			THAILAND	25.280	162.522
			SINGAPORE	943.324	6.290.451
			PHILIPPINES	1.259.844	9.564.069
			MALAYSIA	76.101	604.738
			VIET NAM	582.595	4.118.922
			SIERRA LEONE	52.180	472.315
			AUSTRALIA	153	2.436
			UNITED STATES	3	52
			MEXICO	43.890	332.965
			BRAZIL	1.131	13.255
			FRANCE	21.438	296.979
			GERMANY, FED. REP. OF	438	400
			AUSTRIA	46	32.625
				3.821	34.314

TABLE 4 : EXPORT BY COMMODITY AND COUNTRY OF DESTINATION
JANUARY - DECEMBER 2007

H S	COMMODITY DESCRIPTION	SITC	COUNTRY OF DESTINATION	NET WEIGHT (KG)	FOB VALUE (US \$)
			BELGIUM	142.011	1.234.308
			HUNGARY	203.350	706.999
			SLOVAKIA	28.345	280.110
			CZECH REPUBLIC	5.267	50.745
8534002000	PRINTED CIRCUITS, DOUBLE-SIDED	77220		3.516	99.082 *
			SINGAPORE	49	87
			MALAYSIA	3.449	96.107
			GERMANY, FED. REP. OF	18	2.888
8534003000	PRINTED CIRCUITS, MULTI-LAYER	77220		30.096	207.967 *
			JAPAN	813	69.193
			HONG KONG	3	6
			KOREA, REPUBLIC OF	19	324
			TAIWAN	36	3.761
			CHINA	692	3.832
			THAILAND	28	261
			SINGAPORE	28.396	127.845
			MALAYSIA	1	3
			VIET NAM	3	13
			UNITED ARAB EMIRATES	39	1.304
			UNITED STATES	66	1.425
8534009000	OTH PRINTED CIRCUITS	77220		5.099.000	53.801.750 *
			JAPAN	66.019	9.399.728
			HONG KONG	31.650	186.442
			KOREA, REPUBLIC OF	3.354	27.176
			TAIWAN	93	2.082
			CHINA	1.272.876	2.131.783
			THAILAND	23.266	3.561.448
			SINGAPORE	3.679.344	35.641.091
			PHILIPPINES	11.639	1.772.640
			MALAYSIA	4.241	96.201
			VIET NAM	48	8.628
			INDIA	2	898
			OMAN	84	5.662
			TURKEY	6	39
			UNITED ARAB EMIRATES	7	184
			SOUTH AFRICA	4	2.441
			AUSTRALIA	55	721
			UNITED STATES	5.117	293.955
			BRAZIL	21	162
			PUERTO RICO	10	17.886
			FRENCH POLYNESIA	2	31
			UNITED KINGDOM	309	497.542
			NETHERLANDS	163	993
			FRANCE	25	1.591
			GERMANY, FED. REP. OF	147	65.880
			SWITZERLAND	9	2.815
			FINLAND	2	34
			ITALY	3	145
			SPAIN	4	88
			GREECE	2	30
			HUNGARY	436	45.623
			POLAND	57	37.626
			LITHUANIA	1	47
			CROATIA	3	106
			MALTA	1	32
8535100000	FUSES FOR VOLTAGE >1000VOLTS	77241		59.988	220.527 *
			JAPAN	801	39
			THAILAND	1	9
			SINGAPORE	12.716	139.503
			MALAYSIA	96	8.341
			VIET NAM	46.154	13.250
			INDIA	202	53.462
			PAKISTAN	3	5.813
			AUSTRALIA	15	110
8535211000	AUTOMATIC CIRCUIT BREAKERS FOR A VOLT < 72.5 KV, MOULDED CASE TYPE	77242		41.652	2.627.660 *
			JAPAN	21.571	1.026.969
			HONG KONG	6.520	817.028
			TAIWAN	371	20.833
			CHINA	1.895	142.319
			SINGAPORE	11.236	617.817
			MALAYSIA	7	852
			VIET NAM	52	1.842
8535219000	AUTOMATIC CIRCUIT BREAKERS FOR A VOLT < 72.5 KV, OTHER THAN MOULDED CASE TYPE	77242		69.811	864.788 *
			THAILAND	2.679	131.370
			SINGAPORE	53.820	401.196
			MALAYSIA	300	20.618
			VIET NAM	873	26.853
			PAKISTAN	1.598	28.993

TABLE 4 : EXPORT BY COMMODITY AND COUNTRY OF DESTINATION
JANUARY - DECEMBER 2007

H S	COMMODITY DESCRIPTION	SITC	COUNTRY OF DESTINATION	NET WEIGHT (KG)	FOB VALUE (US \$)
			UNITED ARAB EMIRATES	2.010	10.960
			AUSTRALIA	14	121
			COLOMBIA	6.965	194.000
			UNITED KINGDOM	8	355
			FRANCE	1.170	43.400
			GERMANY, FED. REP. OF	374	6.922
8535290000	AUTOMATIC CIRCUIT BREAKERS FOR A VOLT >= 72.5 KV, MOULDED CASE TYPE	77243		143.713	1.132.187 *
			JAPAN	102.371	185.112
			HONG KONG	8	316
			CHINA	215	264.897
			SINGAPORE	40.256	628.358
			PHILIPPINES	90	3.250
			MALAYSIA	67	4.819
			LIBYAN ARAB JAMAHIRIYA	59	963
			UNITED STATES	344	30.070
			CANADA	303	14.402
8535301000	ISOLATING SWITCHES, MAKE-&-BREAK SWITCH SUITABLE FOR A VOLT > 1 KV & < 4 KV	77244		6.697	90.809 *
			CHINA	3.990	33.675
			SINGAPORE	2	50
			PHILIPPINES	699	25.000
			MALAYSIA	2.005	31.620
			BRUNEI DARUSSALAM	1	464
8535302000	ISOLATING SWITCHES, MAKE-&-BREAK SWITCH FOR VOLTAGE >= 66 KV	77244		1	12 *
			JAPAN	1	12
8535309000	ISOLATING SWITCHES, MAKE-&-BREAK SWITCH FOR VOLTAGE >= 4 KV AND < 66 KV	77244		78.330	379.803 *
			JAPAN	486	79.513
			KOREA, REPUBLIC OF	300	14.621
			CHINA	7	674
			SINGAPORE	2.016	10.380
			PHILIPPINES	1	15
			MALAYSIA	6	16.155
			BRUNEI DARUSSALAM	2	4.615
			VIET NAM	70.259	107.125
			INDIA	623	53.600
			PAKISTAN	11	23.642
			UNITED ARAB EMIRATES	1	754
			QATAR	210	8.755
			EGYPT	1.984	11.267
			AUSTRALIA	123	2.670
			UNITED STATES	191	26.946
			GERMANY, FED. REP. OF	225	237
			LATVIA	1.885	18.834
8535400000	LIGHTNING ARRESTERS, VOLTAGE LIMITERS AND SURGE SUPPRESSORS	77245		36.830	3.654.147 *
			JAPAN	5.524	856.501
			HONG KONG	6.888	588.227
			KOREA, REPUBLIC OF	262	19.586
			TAIWAN	19	1.640
			CHINA	2.912	266.589
			SINGAPORE	5.521	439.444
			PHILIPPINES	288	24.805
			MALAYSIA	489	346
			INDIA	3.661	277.990
			SOUTH AFRICA	24	2.400
			NEW ZEALAND	218	3.427
			UNITED STATES	5.520	543.300
			CANADA	93	43.602
			MEXICO	899	68.310
			BRAZIL	88	6.750
			UNITED KINGDOM	52	4.106
			NETHERLANDS	9	90
			FRANCE	1.979	200.172
			GERMANY, FED. REP. OF	749	111.353
			AUSTRIA	542	82.545
			NORWAY	80	7.250
			FINLAND	60	13.800
			ITALY	16	1.680
			UKRAINE	934	90.139
			CZECH REPUBLIC	3	95
8535901000	BUSHING AND TAP CHANGER ASSEMBLIES FOR ELECTRICITY DISTRIB/POWER TRANSFORMERS	77249		38.478	408.828 *
			JAPAN	1.419	42.524
			KOREA, REPUBLIC OF	4.515	21.000
			TAIWAN	57	249
			THAILAND	5.310	31.059
			SINGAPORE	24.595	217.071
			PHILIPPINES	23	2.000
			MALAYSIA	813	6.477
			OMAN	373	40.906
			UNITED STATES	40	1.458

TABLE 4 : EXPORT BY COMMODITY AND COUNTRY OF DESTINATION
JANUARY - DECEMBER 2007

H S	COMMODITY DESCRIPTION	SITC	COUNTRY OF DESTINATION	NET WEIGHT (KG)	FOB VALUE (US \$)
			VENEZUELA	248	2.260
			FRANCE	1.066	43.324
			FINLAND	19	500
8535909000	OTH ELECT APP. FOR SWITCH/PROTEC. ELECT CIRCUITS,FOR MAKE CONNECT ELECT CIRCUITS	77249	JAPAN	63.618	1.107.408 *
			HONG KONG	3.465	60.771
			TAIWAN	198	375
			TAIWAN	2	7
			CHINA	1	150
			THAILAND	3.166	473.693
			SINGAPORE	1.152	29.726
			MALAYSIA	16.086	63.851
			OMAN	70	12.263
			TURKEY	197	1.089
			UNITED ARAB EMIRATES	250	400
			AUSTRALIA	34.563	361.931
			NEW ZEALAND	2.107	38.840
			UNITED STATES	35	1.296
			UNITED KINGDOM	63	5.610
			FRANCE	2.038	54.164
			GERMANY, FED. REP. OF	73	3.202
			SWEDEN	152	40
8536101000	THERMAL FUSES; GLASS TYPE FUSES FOR VOLTAGE <= 1VOLTS	77251	JAPAN	29.754	2.088.730 *
			CHINA	1.914	81.237
			CHINA	1	6
			SINGAPORE	22.538	1.931.367
			MALAYSIA	2.502	50.597
			VIET NAM	2.632	23.882
			INDIA	164	1.592
			AUSTRALIA	2	19
			UNITED STATES	1	30
8536109000	OTHER FUSES FOR VOLTAGE <= 1000 VOLTS	77251	JAPAN	146.995	483.061 *
			JAPAN	48	5.371
			HONG KONG	231	2.771
			TAIWAN	248	41.015
			CHINA	339	11.743
			THAILAND	24	4.052
			SINGAPORE	12.270	208.689
			PHILIPPINES	4	20
			MALAYSIA	81	221
			VIET NAM	129.853	188.560
			INDIA	22	320
			KUWAIT	3.821	11.113
			AUSTRALIA	19	441
			UNITED STATES	8	5.775
			CZECH REPUBLIC	27	2.970
8536201000	AUTOMATIC CIRCUIT BREAKERS MOULDED CASE TYPE FOR VOLTAGE <=1VOLTS	77252	JAPAN	74.204	3.254.602 *
			SINGAPORE	30.752	1.474.308
			UNITED STATES	16.311	494.535
			GERMANY, FED. REP. OF	27.141	1.285.759
8536202000	AUTO-CIRCUIT BREAKER FOR INCORP INTO ELEC-THERMIC FOR VOLTAGE <=1VOLTS	77252	JAPAN	963	11.284 *
			MALAYSIA	963	11.284
8536209000	OTHER AUTOMATIC CIRCUIT BREAKERS FOR VOLTAGE <=1VOLTS	77252	JAPAN	151.346	2.967.441 *
			HONG KONG	515	7.988
			HONG KONG	50	2.406
			TAIWAN	120	446
			PAPUA NEW GUINEA	1	5
			THAILAND	3.966	21.624
			SINGAPORE	44.433	1.096.997
			PHILIPPINES	490	2.637
			MALAYSIA	19.815	217.280
			VIET NAM	35.110	442.415
			INDIA	500	15.400
			IRAN (ISLAMIC REPUBLIC OF)	9.907	302.050
			OMAN	701	5.893
			SYRIA ARAB REPUBLIC	522	14.268
			UNITED ARAB EMIRATES	6.222	59.994
			EGYPT	93	838
			AUSTRALIA	11.525	53.027
			UNITED STATES	903	88.509
			FRANCE	550	9.556
			GERMANY, FED. REP. OF	1.062	53.701
			BELGIUM	14.706	572.217
			ITALY	155	190
8536300000	OTH APPARATUS FOR PROTECTING ELECTRICAL CIRCUITS	77253	JAPAN	53.640	1.554.447 *
			JAPAN	74	455
			SINGAPORE	53.109	1.496.684
			PHILIPPINES	367	55.454
			AUSTRALIA	65	455

TABLE 4 : EXPORT BY COMMODITY AND COUNTRY OF DESTINATION
JANUARY - DECEMBER 2007

H S	COMMODITY DESCRIPTION	SITC	COUNTRY OF DESTINATION	NET WEIGHT (KG)	FOB VALUE (US \$)
8536410000	RELAY FOR A VOLTAGE <= 60 VOLTS CIRCUITS	77254	GERMANY, FED. REP. OF	25	1.399
				1.182.419	26.448.464 *
			JAPAN	369.136	8.693.364
			HONG KONG	136.424	2.778.429
			KOREA, REPUBLIC OF	22.148	536.681
			TAIWAN	17.643	379.423
			CHINA	55.905	1.251.789
			THAILAND	63.344	1.818.092
			SINGAPORE	59.569	1.221.296
			PHILIPPINES	8.763	158.351
			MALAYSIA	76.108	1.236.317
			INDIA	1.910	33.841
			TURKEY	7	92
			ZIMBABWE	2	12
			AUSTRALIA	7.721	142.508
			UNITED STATES	227.765	4.690.081
			CANADA	2.882	39.423
			VENEZUELA	2	48
			BRAZIL	9.351	148.401
			8536490000	RELAY FOR A VOLTAGE > 60 VOLTS AND <= 1 VOLTS	77254
	902.907	21.618.019 *			
NETHERLANDS	119.534	3.171.336			
FRANCE	4	115			
GERMANY, FED. REP. OF	11	204			
BELGIUM	1	2			
DENMARK	6	28			
ITALY	731	14.370			
SPAIN	3.421	133.470			
CZECH REPUBLIC	1	4			
JAPAN	120.952	3.740.628			
HONG KONG	33.895	978.964			
KOREA, REPUBLIC OF	2.006	53.792			
TAIWAN	19.480	410.661			
CHINA	16.938	362.733			
THAILAND	33.095	846.233			
SINGAPORE	84.531	2.056.106			
PHILIPPINES	1.290	23.895			
MALAYSIA	23.468	426.133			
LAO PEOPLE'S DEM. REP.	44	752			
VIET NAM	155.584	1.401.516			
INDIA	4.073	39.450			
QATAR	100	99.484			
CAMEROON	65	1.693			
AUSTRALIA	20.139	377.746			
UNITED STATES	109.237	2.291.926			
CANADA	1.709	43.422			
BRAZIL	6.302	101.807			
UNITED KINGDOM	2	28			
NETHERLANDS	30.823	774.649			
FRANCE	238.073	7.554.097			
GERMANY, FED. REP. OF	338	7.609			
SWEDEN	93	8.912			
ITALY	288	5.610			
SPAIN	352	8.473			
POLAND	30	1.700			
8536502000	OVER CURRENT, RESIDUAL CURRENT AUTOMATIC SWITCHES FOR VOLTAGE <= 1 VOLTS	77255		238.075	5.427.338 *
			JAPAN	8.364	424.447
			HONG KONG	150	21.522
			KOREA, REPUBLIC OF	167.358	2.145.573
			TAIWAN	1.377	72.644
			CHINA	46.403	2.544.044
			SINGAPORE	196	3.276
			MALAYSIA	50	30
			VIET NAM	6.411	111.222
			BANGLADESH	3.516	5.685
			EGYPT	240	3.513
			UNITED STATES	4.010	95.382
			8536503100	HIGH INRUSH SWITCH, COMMUTATOR FOR STOVE RANGES, MICROPHONE SWITCH, DOMESTIC USE	77255
MALAYSIA	17	8			
VIET NAM	4.018	24.876			
8536503900	HIGH INRUSH SWITCH, COMMUTATOR FOR STOVE RANGE, MICROPHONE SWITCH, NOT DOMESTIC USE	77255	BANGLADESH	10	20
				4.336	492.597 *
			JAPAN	144	7.365
			KOREA, REPUBLIC OF	290	22.999
			TAIWAN	140	72.174
			CHINA	1.596	56.732
			THAILAND	136	4.941
			SINGAPORE	1.489	324.124

TABLE 4 : EXPORT BY COMMODITY AND COUNTRY OF DESTINATION
JANUARY - DECEMBER 2007

H S	COMMODITY DESCRIPTION	SITC	COUNTRY OF DESTINATION	NET WEIGHT (KG)	FOB VALUE (US \$)
			VIET NAM	119	782
			CYPRUS	74	688
			AUSTRALIA	20	769
			UNITED STATES	217	1.934
			GERMANY, FED. REP. OF	111	89
8536504000	MINIATURE SWITCHES FOR RICE COOKER/OVEN TOASTERS	77255	SINGAPORE	253	11.942 *
8536505000	ELECTRONIC ACSWITCH CONSIST OF OPTICAL COUPLE INPUT,OUTPUT CIRCUITS,ELECT SWITC	77255	SINGAPORE	253	11.942 *
			JAPAN	110.547	62.035
			CHINA	5.090	21.147
			PAPUA NEW GUINEA	5.976	97.818
			THAILAND	7	1.258
			SINGAPORE	14.396	264.291
			MALAYSIA	35	21
			BRUNEI DARUSSALAM	451	405
			NEPAL	2.978	52.160
			INDIA	3.574	69.900
			SRI LANKA	9.877	118.102
			TANZANIA, UNITED REP. OF	3.741	65.495
			KENYA	4.345	90.890
			DJIBOUTI	1.723	33.707
			AUSTRALIA	40	400
			CANADA	519	275
			NICARAGUA	5.403	74.695
8536506900	MAKE, BREAK SWITCH NOT FOR DOMESTIC USE WITH RATED CURRENT CARRY CAP < 16 AMPS	77255	JAPAN	76.184	3.402.144 *
			KOREA, REPUBLIC OF	58.832	2.902.103
			TAIWAN	189	21.628
			TAIWAN	4.764	208.999
			SINGAPORE	1.163	106.101
			SRI LANKA	8.603	90.043
			KENYA	33	659
			AUSTRALIA	654	12.583
			UNITED STATES	191	1.704
			FRANCE	1.510	53.459
			GERMANY, FED. REP. OF	245	4.865
8536509100	STARTERS FOR ELECT MOTOR,FUSES,SWITCH, FUSE, SUITABLE FOR USE IN ELECTRIC FANS	77255	JAPAN	64.390	1.553.234 *
			THAILAND	4.756	130.493
			THAILAND	5	103
			SINGAPORE	27.931	1.098.588
			MALAYSIA	34	417
			VIET NAM	30.748	278.134
			INDIA	8	1.713
			AUSTRALIA	523	9.117
			UNITED STATES	375	33.717
			VENEZUELA	1	28
			FRANCE	9	924
8536509910	SMOKE SWITCHES	77255	JAPAN	57.533	3.254.334 *
			JAPAN	37.490	2.208.442
			HONG KONG	2.229	234.799
			KOREA, REPUBLIC OF	280	18.295
			TAIWAN	2.011	55.925
			CHINA	8.985	406.467
			SINGAPORE	1.202	47.420
			GERMANY, FED. REP. OF	5.336	282.986
8536509990	OTH ELECTRONIC ACSWITCHES FOR VOLTAGE < 1 V & ACURRENT <= 11 AMPS	77255	JAPAN	4.242.032	131.238.862 *
			HONG KONG	170.437	5.655.339
			HONG KONG	840.338	16.298.511
			KOREA, REPUBLIC OF	660	40.350
			TAIWAN	4.295	159.170
			CHINA	83.580	3.023.795
			THAILAND	98.091	2.865.694
			SINGAPORE	196.919	3.560.169
			PHILIPPINES	8.795	133.340
			MALAYSIA	72.599	1.311.647
			VIET NAM	9.983	307.295
			INDIA	180	3.041
			PAKISTAN	1	631
			TURKEY	2	6
			EGYPT	1.434	15.389
			SOUTH AFRICA	1	18
			AUSTRALIA	3.664	55.022
			NEW ZEALAND	412	14.505
			UNITED STATES	213.432	11.479.907
			CANADA	140	1.814
			UNITED KINGDOM	74	2.281
			NETHERLANDS	131.443	3.323.398
			FRANCE	2.401.341	81.817.683
			GERMANY, FED. REP. OF	4.106	1.162.042

TABLE 4 : EXPORT BY COMMODITY AND COUNTRY OF DESTINATION
JANUARY - DECEMBER 2007

H S	COMMODITY DESCRIPTION	SITC	COUNTRY OF DESTINATION	NET WEIGHT (KG)	FOB VALUE (US \$)
			FINLAND	1	6
			ITALY	27	1.486
			SPAIN	2	19
			HUNGARY	2	43
			CZECH REPUBLIC	73	6.261
8536611000	LAMP-HOLDERS OF A KIND FOR COMPACT LAMP OR HALOGEN LAMPS	77257		187	6.177 *
			CHINA	27	80
			SINGAPORE	160	6.097
8536619000	LAMP-HOLDERS OTH THAN COMPACT LAMPS/ HALOGEN LAMPS	77257		9.209	63.487 *
			JAPAN	2.006	24.008
			CHINA	557	4.226
			THAILAND	24	40
			SINGAPORE	5.019	14.786
			BRUNEI DARUSSALAM	1.190	270
			AUSTRALIA	10	89
			UNITED STATES	39	124
			GERMANY, FED. REP. OF	9	298
			POLAND	355	19.646
8536691100	TELEPHONE PLUGS FOR DOMESTIC USE, RATE CURRENT CARRYING CAPACITY < 16 AMPS	77258		10.141	47.715 *
			JAPAN	1	4
			HONG KONG	8.824	23.063
			TAIWAN	192	3.550
			CHINA	192	4.014
			THAILAND	377	6.566
			SINGAPORE	83	1.309
			PHILIPPINES	2	54
			AUSTRALIA	365	6.487
			UNITED STATES	105	2.668
8536691900	TELEPHONE PLUGS NOT FOR DOMESTIC USE, RATE CURRENT CARRYING CAPACITY < 16 AMPS	77258		56.520	727.974 *
			JAPAN	271	6.536
			HONG KONG	20.487	63.697
			KOREA, REPUBLIC OF	2	16
			TAIWAN	119	2.522
			CHINA	9.594	185.703
			THAILAND	5.304	89.040
			SINGAPORE	6.412	103.787
			MALAYSIA	3.140	51.637
			AUSTRALIA	2.759	51.292
			UNITED STATES	5.043	102.168
			CANADA	1.656	22.431
			NETHERLANDS	1.732	49.120
			GERMANY, FED. REP. OF	1	25
8536692900	AV SOCKETS,CATHODE RAY TUBE SOCKETS FOR TV,RADIO REC,V,CAP<16AMP,NOT DOMESTIC USE	77258		1.701	7.947 *
			SINGAPORE	5	446
			PHILIPPINES	1	1
			MALAYSIA	9	300
			VIET NAM	1.686	7.200
8536693100	SOCKETS,PLUG FOR CO-AXIAL CABLE,PRINTED CIRCTS, DOMEST USE, RADIO EQUIP,<16AMPS	77258		5.029	30.326 *
			CHINA	1.126	6.705
			THAILAND	3.903	23.621
8536693900	SOCKETS,PLUG FOR CO-AXIAL CABLE,PRINTED CIRCTS,NOT DOMEST USE,RADIO EQUIP,<16AMP	77258		105.408	3.975.522 *
			JAPAN	23.814	3.839.600
			CHINA	1.275	61.523
			THAILAND	2.171	33.754
			SINGAPORE	201	16.238
			VIET NAM	77.540	22.261
			CYPRUS	405	2.026
			GERMANY, FED. REP. OF	2	120
8536699100	OTHER PLUG AND SOCKETS, DOMESTIC USE, RADIO EQUIP., ACAPACITY < 16 AMPS	77258		1	5 *
			MALAYSIA	1	5
8536699900	OTHER PLUG & SOCKETS, NOT DOMESTIC USE, RADIO EQUIP., ACAPACITY < 16 AMPS	77258		224.904	3.002.126 *
			JAPAN	4	7
			HONG KONG	22.851	117.224
			KOREA, REPUBLIC OF	1	1.208
			CHINA	1.011	13.800
			THAILAND	16	637
			SINGAPORE	35.127	349.850
			PHILIPPINES	85	1.807
			VIET NAM	1	4
			UNITED ARAB EMIRATES	43	477
			UNITED STATES	7	605
			GERMANY, FED. REP. OF	162.823	2.499.415
			LATVIA	2.935	17.092
8536700000	CONNECTORS FOR OPTICAL FIBRES, OPTICAL FIBRES BUNDLES/CABLES	77256		10.058	269.650 *
			JAPAN	145	3.506
			CHINA	1	118
			PAPUA NEW GUINEA	1	7
			SINGAPORE	9.868	263.981

TABLE 4 : EXPORT BY COMMODITY AND COUNTRY OF DESTINATION
JANUARY - DECEMBER 2007

H S	COMMODITY DESCRIPTION	SITC	COUNTRY OF DESTINATION	NET WEIGHT (KG)	FOB VALUE (US \$)
			PHILIPPINES	10	1.072
			UNITED STATES	32	906
			FRANCE	1	60
8536901100	CONNECTION, CONTACT ELEMENTS FOR WIRES AND CABLES; WAFER PROBERS	77259	JAPAN	105.782	10.272.084 *
			HONG KONG	928	120.015
			TAIWAN	1	1
			CHINA	17	1.268
			SINGAPORE	1	1
			MALAYSIA	104.741	10.149.575
			UNITED STATES	31	1.068
			GREECE	1	4
8536901900	OTHER CONNECTION, CONTACT ELEMENTS FOR WIRES AND CABLES; WAFER PROBERS	77259	JAPAN	15.922	934.168 *
			KOREA, REPUBLIC OF	2.075	43.060
			THAILAND	1	86
			SINGAPORE	24	696
			MALAYSIA	7.473	785.788
			UNITED ARAB EMIRATES	1.533	56.346
			QATAR	1	5
			AUSTRALIA	4.813	47.881
			UNITED STATES	1	6
8536902100	JUNCTION BOXES FOR DOMESTIC USE, CAP. <16 AMPS, FOR USE ELECT FAN/RADIO	77259	JAPAN	2.243	156.037 *
			SINGAPORE	1.011	50.257
			AUSTRALIA	32	3.660
			FRANCE	1.200	102.120
8536902900	JUNCTION BOXES NOT FOR DOMESTIC USE, CAP. <16 AMPS, FOR USE ELECT FAN/RADIO	77259	JAPAN	644.007	19.428.649 *
			HONG KONG	103.317	3.350.032
			TAIWAN	39.094	916.056
			CHINA	218	5.814
			THAILAND	17.522	139.818
			SINGAPORE	222	14.608
			PHILIPPINES	254.851	8.288.593
			MALAYSIA	34	4.817
			INDIA	29.320	402.375
			TURKEY	5	480
			AUSTRALIA	75	2.250
			UNITED STATES	270	37.291
			MEXICO	17.460	448.024
			UNITED KINGDOM	106.861	2.326.472
			FRANCE	28	1.604
			GERMANY, FED. REP. OF	64.918	3.340.523
			BELGIUM	6	81
			SWEDEN	261	9.271
			ITALY	46	1.422
			HUNGARY	165	3.292
8536903100	CABLE CONNECTORS CONSIST OF A JACK PLUG, DOMESTIC USE,<16AMP, FOR ELECT FAN/RADIO	77259	JAPAN	9.334	135.826
			HONG KONG	107.161	4.947.258 *
			KOREA, REPUBLIC OF	28.411	848.700
			TAIWAN	11.477	271.034
			CHINA	10.403	260.082
			THAILAND	1.199	40.806
			SINGAPORE	9.553	174.466
			MALAYSIA	2.198	19.438
			VIET NAM	39.394	3.217.813
			INDIA	1.143	37.976
			TURKEY	19	1.236
			SOUTH AFRICA	3	65
			UNITED STATES	1.192	25.324
			BRAZIL	520	12.917
			FRENCH POLYNESIA	1.292	26.854
			FRANCE	1	1
			GERMANY, FED. REP. OF	31	80
			SWEDEN	1	31
			POLAND	36	4.020
			SLOVAKIA	44	1.528
			CZECH REPUBLIC	193	1.407
8536903900	CABLE CONNECTORS CONSIST OF A JACK PLUG, NOT DOMESTIC,<16AMP, FOR ELECT FAN/RADIO	77259	JAPAN	48	3.434
			HONG KONG	3	46
			KOREA, REPUBLIC OF	3.558.064	86.911.365 *
			TAIWAN	552.854	16.887.344
			CHINA	1.194.403	22.397.046
			THAILAND	220.181	10.101.418
			SINGAPORE	39.730	996.087
			PHILIPPINES	408.336	8.505.200
				17.688	191.069
				722.195	18.216.746
				84	2.531

TABLE 4 : EXPORT BY COMMODITY AND COUNTRY OF DESTINATION
JANUARY - DECEMBER 2007

H S	COMMODITY DESCRIPTION	SITC	COUNTRY OF DESTINATION	NET WEIGHT (KG)	FOB VALUE (US \$)
			MALAYSIA	42.515	909.265
			VIET NAM	19.782	280.316
			PAKISTAN	1.452	16.743
			SRI LANKA	997	8.313
			TURKEY	553	15.155
			UNITED ARAB EMIRATES	4	214
			GHANA	498	5.748
			BENIN	93	252
			SOUTH AFRICA	3.816	68.266
			AUSTRALIA	343	10.009
			NEW ZEALAND	10	1.225
			EAST TIMOR	5	1.440
			UNITED STATES	122.183	2.895.831
			MEXICO	18.771	443.600
			BRAZIL	6.586	82.719
			UNITED KINGDOM	25.762	310.829
			FRANCE	2.523	74.130
			GERMANY, FED. REP. OF	6.132	206.670
			AUSTRIA	19.981	866.918
			BELGIUM	20.472	650.373
			DENMARK	2	159
			SWEDEN	373	12.152
			FINLAND	15	1.000
			ITALY	109	3.084
			SPAIN	53.337	2.182.818
			HUNGARY	23.854	255.832
			SLOVAKIA	32.425	310.863
8536909100	OTH CABLE CONNECT CONSIST OF JACK PLUG, CAP. <16 AMPS, FOR USE ELECT FAN/RADIO	77259		124.437	9.118.623 *
			JAPAN	7.481	474.110
			HONG KONG	1.100	53.118
			KOREA, REPUBLIC OF	532	11.904
			TAIWAN	657	14.818
			CHINA	3.853	66.708
			THAILAND	30	1.210
			SINGAPORE	89.558	8.038.667
			MALAYSIA	3	113
			INDIA	643	6.250
			AUSTRALIA	1	5
			NEW ZEALAND	1	21
			UNITED STATES	11.650	235.565
			NETHERLANDS	8.928	216.134
8536909910	CONNECTOR & SOCKET CABLE FOR IC,PRINTED CIRCUIT	77259		466.503	28.893.775 *
			JAPAN	168.581	25.877.833
			HONG KONG	433	38.631
			TAIWAN	64	2.159
			CHINA	1.845	226.044
			SINGAPORE	258.382	2.561.592
			MALAYSIA	625	10.292
			VIET NAM	4	25
			UNITED ARAB EMIRATES	53	200
			AUSTRALIA	32.553	142.429
			UNITED STATES	3.424	27.935
			NETHERLANDS	539	6.635
8536909990	OTHER CONNECTOR AND SOCKET CABLE	77259		902.827	24.295.196 *
			JAPAN	29.994	631.812
			HONG KONG	16.301	593.506
			KOREA, REPUBLIC OF	7.051	303.918
			TAIWAN	102	11.223
			CHINA	12.377	126.389
			PAPUA NEW GUINEA	34	846
			THAILAND	12.163	211.429
			SINGAPORE	297.796	13.541.980
			PHILIPPINES	1.655	43.067
			MALAYSIA	10.390	190.116
			BRUNEI DARUSSALAM	1	90
			VIET NAM	28.849	150.608
			PAKISTAN	3.901	33.370
			OMAN	6	228
			UNITED ARAB EMIRATES	6.180	117.119
			EGYPT	1.301	7.074
			TOGO	25	35
			SOUTH AFRICA	3	277
			AUSTRALIA	317.241	3.403.374
			EAST TIMOR	36	3.000
			UNITED STATES	1.420	49.391
			COLOMBIA	23.023	103.043
			PUERTO RICO	1	1.044
			UNITED KINGDOM	1	5

TABLE 4 : EXPORT BY COMMODITY AND COUNTRY OF DESTINATION
JANUARY - DECEMBER 2007

H S	COMMODITY DESCRIPTION	SITC	COUNTRY OF DESTINATION	NET WEIGHT (KG)	FOB VALUE (US \$)
			FRANCE	108.933	4.367.869
			GERMANY, FED. REP. OF	15.384	366.541
			BELGIUM	2	22
			DENMARK	428	2.146
			FINLAND	5.808	14.720
			ITALY	4	260
			HUNGARY	132	1.600
			GEORGIA	154	2.884
			SLOVAKIA	2.105	13.835
			CZECH REPUBLIC	23	1.912
			RUSSIA FEDERATION	3	463
8537101000	SWITCHBOARDS&CONTROL PANELS FOR VOLTAGE ≤ 1 VOLT	77261	JAPAN	441.487	5.148.189 *
			TAIWAN	131.292	1.504.115
			CHINA	5.360	118.994
			PAPUA NEW GUINEA	10.958	196.912
			SINGAPORE	303	480
			PHILIPPINES	38.649	241.800
			MALAYSIA	44.577	585.067
			INDIA	192	3.936
			SAUDI ARABIA	14.605	179.139
			YEMEN	121.170	1.149.377
			AUSTRALIA	2.142	25.859
			UNITED STATES	30.832	327.890
			HUNGARY	40.175	750.870
8537102000	DISTRIBUTION BOARDS FOR USE WITH GOODS OF HD.84.71,85.17,85.25 < 1 VOLT	77261	HUNGARY	1.232	63.750
			PAPUA NEW GUINEA	204	19.246 *
			SINGAPORE	46	1.155
			UNITED STATES	144	17.966
8537103000	PROGRAMMABLE LOGIC CONTROLLERS FOR AUTO- MACH FOR TRANS. FOR VOLTAGE ≤1VOLT	77261	UNITED STATES	14	125
			JAPAN	215	11.790 *
			SINGAPORE	30	2.281
8537109000	OTH BOARD FOR ELECT CONTROL FOR VOLTAGE ≤ 1VOLT	77261	SINGAPORE	185	9.509
			JAPAN	1.862.985	43.675.497 *
			HONG KONG	20.034	201.102
			KOREA, REPUBLIC OF	513	5.511
			TAIWAN	87.293	1.081.472
			CHINA	94	460
			THAILAND	78.431	1.901.274
			SINGAPORE	51.283	3.133.517
			PHILIPPINES	852.800	19.583.813
			MALAYSIA	2.200	382.523
			VIET NAM	38.651	1.465.392
			INDIA	32.329	1.758.892
			SRI LANKA	1.820	102.736
			UNITED ARAB EMIRATES	1	502
			QATAR	18.695	420.323
			SUDAN	2.439	36.568
			AUSTRALIA	38	295
			UNITED STATES	25.542	242.328
			CANADA	616.289	11.727.079
			BRAZIL	11.828	98.033
			NETHERLANDS	2.858	136.675
			GERMANY, FED. REP. OF	9.426	864.685
			AUSTRIA	278	33.626
			DENMARK	1	6
			NORWAY	248	130
			ITALY	30	777
			HUNGARY	2.125	3.500
8537201100	SWITCHBOARDS INCORP. ELECT INSTRUM FOR BREAK, CONNECT/PROTECT ELECT CIRCT>66 KV	77262	HUNGARY	7.739	494.278
			JAPAN	52.692	733.584 *
			THAILAND	11.941	92.377
			SINGAPORE	1.558	3.430
			MALAYSIA	197	1.292
			AUSTRALIA	6.618	197.682
			UNITED STATES	14.602	255.491
8537201900	SWITCHBOARDS INCORP. ELECT INSTRUM FOR BREAK,CONNECT/PROTEC E-CIRCT<1V&>66KV	77262	UNITED STATES	17.776	183.312
			JAPAN	123.757	935.708 *
			HONG KONG	21	35
			PAPUA NEW GUINEA	1	1
			THAILAND	303	480
			SINGAPORE	98.236	244.182
			MALAYSIA	5.859	122.864
			PAKISTAN	12.787	498.242
			UNITED KINGDOM	233	900
			NETHERLANDS	6	13
			SWITZERLAND	6.304	68.641
8537202100	CONTROL PANEL INCORP. ELECT INSTRUM FOR	77262	SWITZERLAND	7	350
				22.254	338.861 *

TABLE 4 : EXPORT BY COMMODITY AND COUNTRY OF DESTINATION
JANUARY - DECEMBER 2007

H S	COMMODITY DESCRIPTION	SITC	COUNTRY OF DESTINATION	NET WEIGHT (KG)	FOB VALUE (US \$)
	BREAK,CONNECT/PROTECT E-CIRCUIT > 66 KV		SINGAPORE	21.969	335.755
			NETHERLANDS	285	3.106
8537202900	OTHER CONTROL PANELS FOR A VOLTAGE >1, VOLTS	77262	JAPAN	424.715	21.047.153 *
			CHINA	81	145
			SINGAPORE	918	3.632
			MALAYSIA	101.741	4.553.720
			VIET NAM	309.362	16.013.925
			UNITED STATES	3.150	58.517
			BRAZIL	2.096	57.566
			NETHERLANDS	16	590
			GERMANY, FED. REP. OF	6.049	303.925
			SWEDEN	233	7.788
			HUNGARY	830	40.890
			CZECH REPUBLIC	155	1.777
8537209000	OTH BOARD FOR ELECTRIC CONTROL FOR A VOLTAGE > 1 VOLT	77262	JAPAN	5.060.508	75.218.619 *
			HONG KONG	580.701	5.892.006
			KOREA, REPUBLIC OF	808	610
			TAIWAN	49.832	1.439.747
			CHINA	66.595	1.218.904
			PAPUA NEW GUINEA	9.603	113.832
			THAILAND	1.993	1.280
			SINGAPORE	214.538	3.061.708
			PHILIPPINES	615.492	12.459.826
			MALAYSIA	27.867	907.361
			CAMBODIA	221.277	1.041.699
			BRUNEI DARUSSALAM	1.785	34.447
			VIET NAM	80	6.000
			INDIA	565.046	7.217.512
			PAKISTAN	1.100	17.258
			YEMEN	86.722	560.714
			TURKEY	1.111	15.296
			UNITED ARAB EMIRATES	910	6.188
			QATAR	1.150.380	20.149.957
			EGYPT	276.435	4.513.964
			KENYA	2.213	20.432
			AUSTRALIA	3.485	130.778
			NEW ZEALAND	552.181	7.220.465
			EAST TIMOR	25.224	628.386
			UNITED STATES	110	100
			CHILE	309.466	3.018.436
			COLOMBIA	55	1.927
			PERU	54.636	774.648
			UNITED KINGDOM	2.600	26.036
			NETHERLANDS	35.919	1.562.396
			FRANCE	1.768	94.849
			GERMANY, FED. REP. OF	5.386	129.273
			NORWAY	34.383	1.435.510
			SWEDEN	265	1.135
			ITALY	160	1.999
			SPAIN	7	124
			SLOVENIA	159.930	1.490.816
8538101100	PARTS OF PROGRAMMABLE LOGIC CONTROLLERS FOR AUTO MACH FOR TRANS. FOR <=1V	77281	JAPAN	445	23.000
			HONG KONG	18.738	409.867 *
			KOREA, REPUBLIC OF	8	20
			SINGAPORE	19	88
			PHILIPPINES	7	41
			MALAYSIA	304	77.701
			UNITED ARAB EMIRATES	61	689
			AUSTRALIA	22	153
			UNITED STATES	18	1.344
			UNITED KINGDOM	378	20.114
			NETHERLANDS	17.265	302.054
			GERMANY, FED. REP. OF	41	180
			SPAIN	60	1.077
8538101200	BOARD,PANEL,CONSOLE,DESK,CABINETS OF USE IN RADIO EQUIPMENT, VOLTAGE <= 1V	77281	JAPAN	555	6.406
			NETHERLANDS	1.404	69 *
8538101900	OTH BOARD,PANEL,CONSOLE,DESK,CABINETS OF USED IN RADIO EQUIPMENT, VOLTAGE<=1V	77281	SINGAPORE	1.404	69
			JAPAN	120.214	985.838 *
			CHINA	70.594	172.911
			SINGAPORE	696	10.903
			PHILIPPINES	46.705	781.708
			VIET NAM	1.750	2.650
			GERMANY, FED. REP. OF	5	25
			NETHERLANDS	464	17.641
8538102900	BOARD,PANEL,CONSOLE,DESK,CABINETS OF USED IN RADIO EQUIP, VOLTAGE>1 V	77281	JAPAN	110.312	2.083.961 *
			HONG KONG	6.592	204.396
				3.175	32.308

TABLE 4 : EXPORT BY COMMODITY AND COUNTRY OF DESTINATION
JANUARY - DECEMBER 2007

H S	COMMODITY DESCRIPTION	SITC	COUNTRY OF DESTINATION	NET WEIGHT (KG)	FOB VALUE (US \$)
			KOREA, REPUBLIC OF	5.246	77.303
			CHINA	960	7.795
			THAILAND	6.254	53.559
			SINGAPORE	51.194	895.832
			PHILIPPINES	591	5.827
			MALAYSIA	2.662	62.069
			BRUNEI DARUSSALAM	508	2.240
			VIET NAM	7.589	231.600
			INDIA	21	11.155
			PAKISTAN	170	2.627
			UNITED ARAB EMIRATES	5.980	81.685
			KENYA	50	1.903
			AUSTRALIA	1.759	24.580
			UNITED STATES	3.155	50.593
			CANADA	596	4.078
			BRAZIL	103	8.643
			UNITED KINGDOM	941	12.736
			NETHERLANDS	7.461	188.154
			GERMANY, FED. REP. OF	4.789	106.228
			SWITZERLAND	2	75
			DENMARK	124	380
			NORWAY	91	1.379
			PORTUGAL	86	3.529
			GREECE	48	80
			ROMANIA	165	13.207
8538901100	OTH BOARD,PANEL,CONSOLE,DESK,CABINETS CONNECT FOR WIRES, WAFER PROBER<=1 V	77282		53.416	1.195.417 *
			JAPAN	573	8.058
			HONG KONG	789	6.514
			KOREA, REPUBLIC OF	939	34.052
			CHINA	581	787
			SINGAPORE	23.830	670.668
			MALAYSIA	7.407	14.412
			TURKEY	76	151
			UNITED STATES	18.737	394.640
			MEXICO	83	2.850
			UNITED KINGDOM	120	51.600
			FRANCE	85	7.958
			GERMANY, FED. REP. OF	196	3.727
8538901200	PARTS OF GOODS OF SUBHD 8536.50.50, 8536.69.3,8536.9.1 FOR VOLTAGE<=1V	77282		5.074	85.991 *
			JAPAN	4.894	81.797
			CHINA	37	576
			THAILAND	60	1.777
			MALAYSIA	60	1.402
			UNITED STATES	23	439
8538901900	OTHER PARTS OF BOARDS,PANELS CONSOLES, FOR VOLTAGE <=1 VOLT	77282		416.474	7.594.242 *
			JAPAN	11.773	52.786
			TAIWAN	138	6.844
			CHINA	23	564
			THAILAND	3	1.060
			SINGAPORE	171.994	3.265.146
			AUSTRALIA	6	51
			UNITED STATES	232.258	4.251.646
			COLOMBIA	279	16.145
8538902100	PARTS/PRINTED CIRCUIT ASS. OF TELEPHONE PLUG CONNEX FOR WIRES,WAFER PROBER>1V	77282		150	25.557 *
			SINGAPORE	150	25.557
8538902900	OTHER PARTS OF BOARDS,PANELS CONSOLES, FOR VOLTAGE > 1 VOLT	77282		709.654	17.624.274 *
			JAPAN	26.801	720.689
			HONG KONG	93.855	1.340.311
			KOREA, REPUBLIC OF	1.384	43.065
			TAIWAN	4	1.400
			CHINA	30.366	858.793
			THAILAND	37.150	258.875
			SINGAPORE	268.390	5.570.717
			PHILIPPINES	2.023	30.539
			MALAYSIA	27.237	398.446
			MYANMAR (FORM. BURMA)	1.046	9.324
			VIET NAM	3.245	20.816
			INDIA	72	2.662
			PAKISTAN	51	495
			UNITED ARAB EMIRATES	975	30.229
			COTE D'IVOIRE	23	2.171
			AUSTRALIA	15.669	180.651
			NEW ZEALAND	37	315
			UNITED STATES	18.352	910.257
			MEXICO	1.036	12.490
			BRAZIL	150	2.326
			UNITED KINGDOM	1.076	234.525
			NETHERLANDS	248	24.652

TABLE 4 : EXPORT BY COMMODITY AND COUNTRY OF DESTINATION
JANUARY - DECEMBER 2007

H S	COMMODITY DESCRIPTION	SITC	COUNTRY OF DESTINATION	NET WEIGHT (KG)	FOB VALUE (US \$)
			FRANCE	172.941	6.765.675
			GERMANY, FED. REP. OF	4.737	102.454
			SWITZERLAND	20	13.834
			SWEDEN	54	4.952
			SPAIN	375	837
			POLAND	600	15.867
			CZECH REPUBLIC	702	27.151
			RUSSIA FEDERATION	1.035	39.756
8539101000	SEALED BEAM LAMP UNITS FOR MOTOR VEHICLES OF CHAPTER 87	77823		9.567	161.168 *
			JAPAN	2.596	16.200
			SINGAPORE	3.995	3.754
			ITALY	2.976	141.214
8539109000	OTHER SEALED BEAM LAMP UNITS	77823		62.648	217.699 *
			JAPAN	11.271	9.198
			HONG KONG	6	27
			CHINA	25.504	128.719
			SINGAPORE	210	1.189
			MALAYSIA	527	10.160
			MALDIVES	5.393	7.925
			AUSTRALIA	123	12.327
			ITALY	19.614	48.154
8539212000	TUNGSTEN HALOGEN FOR USED IN MEDICAL EQUIPMENT	77821		2.189	21.067 *
			SINGAPORE	1.326	19.028
			MALDIVES	863	2.039
8539213000	TUNGSTEN HALOGEN FOR USED FOR VEHICLES	77821		63	116 *
			JAPAN	63	116
8539214000	OTHER REFLECTOR LAMP BULBS OF TUNGSTEN HALOGEN	77821		1	16 *
			JAPAN	1	16
8539219000	OTH TUNGSTEN HALOGEN	77821		13.621	444.680 *
			JAPAN	968	4.903
			HONG KONG	460	9.045
			PAPUA NEW GUINEA	2	54
			SINGAPORE	1.497	78.542
			MALAYSIA	783	3.765
			LAO PEOPLE'S DEM. REP.	6	116
			MALDIVES	6.694	7.922
			NIGERIA	475	12.410
			AUSTRALIA	1.237	2.586
			UNITED STATES	179	18.796
			GERMANY, FED. REP. OF	74	1.770
			SWITZERLAND	1.243	304.701
			SWEDEN	3	70
8539222000	OTHER FILAMENT LAMPS, INFRA RED, POWER <2 & VOLTAGE>1V IN MEDICAL EQUIP	77821		13.677	72.333 *
			HONG KONG	4.884	26.695
			SINGAPORE	5.358	23.743
			AUSTRALIA	3.422	16.795
			UNITED KINGDOM	13	5.100
8539223000	OTHER REFLECTOR LAMP BULBS OF A POWER <=2W & FOR VOLTAGE > 1 VOLT	77821		960	2.932 *
			MALAYSIA	960	2.932
8539229000	OTHER FILAMENT LAMPS, INFRA RED, POWER <=2 W& VOLTAGE>1V	77821		6.096.777	23.692.701 *
			JAPAN	5.986	19.148
			HONG KONG	125.163	876.709
			KOREA, REPUBLIC OF	46.376	263.850
			TAIWAN	107.148	595.649
			CHINA	665	1.791
			THAILAND	255.628	1.313.641
			SINGAPORE	103.044	640.823
			PHILIPPINES	388.135	1.469.447
			MALAYSIA	181.557	802.764
			VIET NAM	135.052	51.717
			INDIA	510	2.389
			PAKISTAN	13.212	19.018
			SAUDI ARABIA	193.081	657.225
			KUWAIT	114.550	454.740
			JORDAN	29.462	125.271
			LEBANON	38.470	151.685
			YEMEN	63.130	223.977
			OMAN	19.226	56.450
			SYRIA ARAB REPUBLIC	10.141	43.913
			TURKEY	2.507	9.288
			UNITED ARAB EMIRATES	436.482	1.614.064
			QATAR	49.935	220.291
			BAHRAIN	14.845	66.174
			EGYPT	4.003	22.398
			LIBYAN ARAB JAMAHIRIYA	76.346	278.219
			MOROCCO	624.772	1.999.165
			ALGERIA	127.283	464.388
			SUDAN	11.522	41.837

TABLE 4 : EXPORT BY COMMODITY AND COUNTRY OF DESTINATION
JANUARY - DECEMBER 2007

H S	COMMODITY DESCRIPTION	SITC	COUNTRY OF DESTINATION	NET WEIGHT (KG)	FOB VALUE (US \$)
			TANZANIA, UNITED REP. OF	7.779	31.188
			KENYA	408.644	1.239.933
			MOZAMBIQUE	10.047	39.301
			TOGO	1.991	5.328
			NIGERIA	9.216	26.889
			GABON	1.285	3.380
			BENIN	719	1.993
			UGANDA	35.534	108.140
			DJIBOUTI	11.060	36.854
			SOUTH AFRICA	463.361	1.649.901
			MALAWI	2.646	8.617
			MAURITIUS	6.029	17.943
			AUSTRALIA	472.107	2.610.760
			NEW ZEALAND	229.747	1.118.835
			NEW CALEDONIA	2.792	8.480
			EAST TIMOR	14.692	40.759
			UNITED STATES	26.348	106.956
			MEXICO	875.192	2.288.779
			ARGENTINA	57.082	224.837
			ECUADOR	21.557	76.285
			ARUBA	2.035	8.341
			UNITED KINGDOM	11.974	37.570
			NETHERLANDS	27.676	103.004
			FRANCE	8.101	22.193
			GERMANY, FED. REP. OF	589	162.191
			MONACO	6.989	21.805
			SPAIN	2.485	6.796
			DEM. REP. OF THE CONGO	4.982	20.229
			POLAND	12.452	89.127
			RUSSIA FEDERATION	183.435	1.090.256
8539291000	OTHER FILAMENT LAMPS, EXCLUDING UV OR INFRA-RED LAMPS, IN MEDICAL EQUIPMENT	77821	SINGAPORE	3.625	129.766 *
8539292000	OTHER FILAMENT LAMPS, EXCLUDING UV OR INFRA-RED LAMPS, FOR MOTOR VEHICLES	77821	SINGAPORE	29.093	15.010 *
			MALAYSIA	28.131	9.204
			VIET NAM	961	5.805
8539293000	OTHER REFLECTOR LAMP BULBS	77821	JAPAN	3.370	29.678 *
			SINGAPORE	10	23
			MALAYSIA	301	11.402
8539294000	FLASHLIGHT BULBS; MINIATURE INDICATOR BULBS, RATED UP TO 2.25 V	77821	AUSTRALIA	3.059	18.253
			GERMANY, FED. REP. OF	959	17.108 *
8539295000	OTHER FILAMENT LAMPS, CAPACITY > 200W & <=3W, VOLTAGE>1VOLTS	77821	SINGAPORE	63	1.616
8539296000	OTHER FILAMENT LAMPS, CAPACITY < 200W & <=3W, VOLTAGE <= 1VOLTS	77821	AUSTRALIA	896	15.492
			EAST TIMOR	44	204 *
8539299000	OTHER FILAMENT LAMPS, EXCL ULTRA-VIOLET OR INFRA-RED LAMPS	77821	SINGAPORE	44	204
			AUSTRALIA	173	21.551 *
			EAST TIMOR	167	21.530
			JAPAN	6	21
			HONG KONG	2.644.444	18.032.118 *
			KOREA, REPUBLIC OF	249.099	1.193.120
			TAIWAN	10.483	358.808
			THAILAND	16	100
			SINGAPORE	13.740	59.294
			PHILIPPINES	48.128	354.478
			MALAYSIA	78.137	6.870.718
			CAMBODIA	34.118	135.852
			VIET NAM	257.827	938.859
			INDIA	3.502	19.341
			PAKISTAN	656	1.515
			BANGLADESH	61.898	300.324
			SRI LANKA	6.518	23.341
			SAUDI ARABIA	5.124	15.038
			KUWAIT	7.336	26.496
			JORDAN	57.355	195.925
			LEBANON	24.833	82.237
			YEMEN	38.408	109.725
			OMAN	48.348	149.541
			SYRIA ARAB REPUBLIC	5.944	19.740
			TURKEY	6.417	20.528
			UNITED ARAB EMIRATES	2.813	8.208
			QATAR	39.483	124.010
			BAHRAIN	172.584	537.541
			LIBYAN ARAB JAMAHIRIYA	80.990	272.322
			ETHIOPIA	5.814	19.352
			CAMEROON	8.594	32.765
			NIGERIA	8.750	27.300
				64	100
				76.771	276.758

TABLE 4 : EXPORT BY COMMODITY AND COUNTRY OF DESTINATION
JANUARY - DECEMBER 2007

H S	COMMODITY DESCRIPTION	SITC	COUNTRY OF DESTINATION	NET WEIGHT (KG)	FOB VALUE (US \$)
			SOUTH AFRICA	258.782	883.112
			AUSTRALIA	313.257	1.169.937
			NEW ZEALAND	37.406	115.129
			VANUATU	70	325
			UNITED STATES	111.371	541.614
			GERMANY, FED. REP. OF	44.093	255.161
			SWEDEN	162.935	1.057.364
			FINLAND	66.548	324.013
			GREECE	2.843	9.889
			LATVIA	57.513	294.482
			RUSSIA FEDERATION	235.876	1.207.756
8539311000	TUBES FOR COMPACT FLUORESCENT LAMPS	77822		107.528	1.205.947 *
			JAPAN	96.613	1.039.162
			SINGAPORE	3.345	1.888
			PHILIPPINES	1	1
			SRI LANKA	484	22.436
			AUSTRALIA	471	9.831
			CANADA	1.700	62.198
			SURINAME	249	6.784
			GERMANY, FED. REP. OF	4.539	61.691
			BELGIUM	126	1.956
8539319010	TUBE LAMPS	77822		9.239.222	41.604.536 *
			JAPAN	1.835.441	22.890.654
			HONG KONG	19.007	100.637
			TAIWAN	4.335	20.071
			CHINA	1.332	6.440
			THAILAND	180.364	559.072
			SINGAPORE	135.255	452.692
			PHILIPPINES	1.618.865	4.236.762
			MALAYSIA	2.236.366	4.319.517
			MYANMAR (FORM. BURMA)	5.275	10.400
			NEPAL	6.000	41.493
			VIET NAM	73.171	140.675
			INDIA	19.158	81.929
			PAKISTAN	766.420	1.249.671
			BANGLADESH	5.449	15.130
			AFGHANISTAN	52.398	106.982
			SAUDI ARABIA	322.587	849.621
			KUWAIT	41.251	134.292
			JORDAN	167.500	415.918
			LEBANON	117.178	290.508
			YEMEN	17.135	39.930
			SYRIA ARAB REPUBLIC	12.172	30.601
			TURKEY	207.911	612.468
			UNITED ARAB EMIRATES	160.591	396.878
			QATAR	40.739	125.445
			EGYPT	19.603	29.640
			SUDAN	54.309	87.365
			ETHIOPIA	1.986	6.197
			KENYA	2.672	9.701
			TOGO	14.739	41.870
			GHANA	10.049	24.700
			NIGERIA	59.521	145.074
			GABON	6.914	18.110
			BENIN	3.446	9.508
			SOUTH AFRICA	308.220	666.949
			MAURITIUS	4.818	13.599
			AUSTRALIA	78.304	356.310
			EAST TIMOR	84	24
			UNITED STATES	278.618	1.570.874
			CANADA	244	6.205
			MEXICO	18.181	61.287
			CHILE	23.353	95.491
			VENEZUELA	91.673	380.949
			ARGENTINA	64.962	262.769
			BRAZIL	11.468	36.377
			PARAGUAY	5.852	18.606
			ECUADOR	5.119	15.438
			PERU	33.579	89.248
			UNITED KINGDOM	348	690
			GERMANY, FED. REP. OF	94.816	526.640
			NORWAY	444	3.129
8539319020	COMPACT FLUORESCENT LAMPS	77822		109.361	1.422.456 *
			JAPAN	18.420	362.029
			HONG KONG	1.525	10.362
			PAPUA NEW GUINEA	455	720
			THAILAND	502	19.620
			PHILIPPINES	18	447

TABLE 4 : EXPORT BY COMMODITY AND COUNTRY OF DESTINATION
JANUARY - DECEMBER 2007

H S	COMMODITY DESCRIPTION	SITC	COUNTRY OF DESTINATION	NET WEIGHT (KG)	FOB VALUE (US \$)
			SRI LANKA	316	8.055
			SAUDI ARABIA	15.153	90.187
			LEBANON	475	1.470
			EGYPT	9.964	92.554
			MOROCCO	62	950
			AUSTRALIA	217	3.851
			FRANCE	30	491
			GERMANY, FED. REP. OF	11.225	182.889
			ITALY	48.087	605.062
			SPAIN	2.703	39.059
			CZECH REPUBLIC	209	4.710
8539319090	OTHER FLUORESCENT, HOT CATHODE	77822		3.824.608	55.576.252 *
			JAPAN	3.276.817	51.566.603
			HONG KONG	3	120
			KOREA, REPUBLIC OF	20	560
			TAIWAN	940	5.262
			CHINA	20.803	37.404
			THAILAND	13.964	215.041
			SINGAPORE	4.630	98.324
			PHILIPPINES	203.856	673.024
			MALAYSIA	4.092	35.335
			SRI LANKA	4.338	70.387
			SAUDI ARABIA	12.939	75.489
			KUWAIT	6.060	21.616
			UNITED ARAB EMIRATES	54.762	130.372
			MOZAMBIQUE	39.567	213.221
			TOGO	4.208	14.450
			GHANA	9.748	29.916
			CAMEROON	90	660
			AUSTRALIA	88.993	671.664
			UNITED STATES	24.786	594.051
			CANADA	26.537	771.633
			MEXICO	2	2
			CHILE	3.227	12.233
			VENEZUELA	16.216	69.600
			NETHERLANDS	1	3
			ITALY	7.684	268.948
			PORTUGAL	325	334
8539320000	MERCURY/SODIUM VAPOUR LAMPS; METAL HALIDE LAMPS	77822		468	5.540 *
8539391000	TUBES FOR COMPACT FLUORESCENT LAMPS, COLD CATHODE TYPES	77822	KOREA, REPUBLIC OF	468	5.540 *
			JAPAN	1	8
			HONG KONG	325	2.214
			KOREA, REPUBLIC OF	3	1.500
			CHINA	19.391	46.483
8539392000	DISCHARGE LAMPS FOR DECORATIVE AND PUBLICITY PURPOSES	77822		21.638	1.199 *
8539394000	ELECTRIC LAMPS FOR MTR VEHICLE/CYCLES	77822	MALAYSIA	21.638	1.199 *
			MALAYSIA	3.258	16.482 *
			AUSTRALIA	3.250	16.417
8539399000	DISCHARGE LAMPS, OTHER THAN UV LAMPS	77822		8	65
			JAPAN	20.419	128.326 *
			HONG KONG	675	246
			CHINA	3	15
			SINGAPORE	3.529	29.786
			MALAYSIA	4.262	29.169
			VIET NAM	1.824	18.508
			INDIA	2.465	10.232
			UNITED ARAB EMIRATES	3.744	18.870
			AUSTRALIA	10	81
			UNITED STATES	133	777
			BRAZIL	1	4
			NETHERLANDS	3	34
			GERMANY, FED. REP. OF	2.789	2.656
			POLAND	25	69
8539490000	ULTRA-VIOLET/INFRA-RED LAMPS	77824		956	17.879
			JAPAN	119.976	918.234 *
			HONG KONG	1.226	11.890
			TAIWAN	6	450
			CHINA	8	15
			THAILAND	910	13.455
			SINGAPORE	661	5.002
			PHILIPPINES	46.137	742.169
			CAMBODIA	33.718	78.819
			PAKISTAN	15	1.034
			SRI LANKA	20.155	3.957
			IRAN (ISLAMIC REPUBLIC OF)	268	1.763
				5.480	30.607
				9.350	7.887

TABLE 4 : EXPORT BY COMMODITY AND COUNTRY OF DESTINATION
JANUARY - DECEMBER 2007

H S	COMMODITY DESCRIPTION	SITC	COUNTRY OF DESTINATION	NET WEIGHT (KG)	FOB VALUE (US \$)
			SAUDI ARABIA	23	55
			UNITED ARAB EMIRATES	5	1
			CYPRUS	20	12
			UNITED STATES	1	10
			NETHERLANDS	966	13.796
			GERMANY, FED. REP. OF	487	6.415
			POLAND	540	897
8539901000	PART OF ALUMI END CAPS FOR FLUORESCENT LAMPS ALUM. SCREW CAPS FOR INCAND LAMPS	77829		55.525	1.054.017 *
			JAPAN	16	60
			HONG KONG	1	1
			TAIWAN	1.200	52.501
			CHINA	635	5.655
			SINGAPORE	19.257	391.987
			UNITED STATES	34.416	603.813
8539902000	OTH PARTS, FOR LAMPS OF VEHICLES OF ALL KINDS	77829		4.041	21.491 *
			MALAYSIA	4.035	21.442
			AUSTRALIA	6	49
8539909000	OTH PART OF ELECT FILAMENT/DISCHARGE LAMPS INCLUDING SEALED BEAM LAMP UNIT	77829		22.730	306.820 *
			JAPAN	4.444	20.044
			HONG KONG	561	2.139
			KOREA, REPUBLIC OF	4.561	43.222
			TAIWAN	159	139
			CHINA	4.979	19.893
			PAPUA NEW GUINEA	531	840
			THAILAND	146	121
			SINGAPORE	2.804	184.029
			MALAYSIA	1.930	813
			INDIA	755	8.876
			PAKISTAN	686	946
			UNITED STATES	34	595
			CANADA	1.102	24.114
			FRANCE	33	19
			BELGIUM	1	30
			POLAND	4	1.000
8540110000	COLOR CATHODE-RAY TELEVISION PICTURE TUBE INCL VIDEO MONITOR CATHODE-RAY TUBE	77611		60.609.307	124.604.113 *
			JAPAN	28.272	26.684
			HONG KONG	408.572	1.294.725
			KOREA, REPUBLIC OF	1.523.125	3.625.345
			TAIWAN	218.831	559.040
			CHINA	1.075.989	2.830.587
			THAILAND	9.968.390	19.409.484
			SINGAPORE	115.298	420.747
			PHILIPPINES	1.156.680	2.693.782
			MALAYSIA	9.665.538	16.439.523
			NEPAL	29.853	74.502
			VIET NAM	7.911.745	16.040.890
			INDIA	3.278.650	6.136.796
			PAKISTAN	417.953	944.857
			BANGLADESH	22.555	43.242
			AFGHANISTAN	8.493	29.502
			IRAN (ISLAMIC REPUBLIC OF)	26.758	80.415
			TURKEY	8.652.585	19.963.563
			UNITED ARAB EMIRATES	549.855	1.307.652
			EGYPT	6.394.373	12.318.671
			ALGERIA	2.850.314	5.202.114
			TOGO	31.739	80.033
			CENTRAL AFRICAN REPUBLIC	16	23
			SOUTH AFRICA	79.797	173.445
			AUSTRALIA	20	300
			MEXICO	932.255	2.122.092
			VENEZUELA	54.000	123.000
			ARGENTINA	87	136
			BRAZIL	2.357.728	5.964.841
			URUGUAY	13	21
			DOMINICAN REPUBLIC	13.140	30.750
			NETHERLANDS	40	901
			FRANCE	19.891	62.085
			GERMANY, FED. REP. OF	1.314.180	3.074.199
			ITALY	12	26
			SPAIN	240.537	743.593
			HUNGARY	1.061	2.462
			POLAND	586.177	1.366.052
			ROMANIA	12	25
			BELARUS	397.014	779.468
			SLOVENIA	161.744	373.248
			RUSSIA FEDERATION	116.015	265.292
8540120000	B/W CATHODE-RAY TV PICTURE TUBES, INCL VIDEO MONITOR CATHODE-RAY TUBES	77612		1.383.952	2.495.221 *
			THAILAND	264.176	458.472

TABLE 4 : EXPORT BY COMMODITY AND COUNTRY OF DESTINATION
JANUARY - DECEMBER 2007

H S	COMMODITY DESCRIPTION	SITC	COUNTRY OF DESTINATION	NET WEIGHT (KG)	FOB VALUE (US \$)
			PHILIPPINES	131.544	265.768
			MALAYSIA	903.752	1.600.040
			VIET NAM	84.480	170.941
8540200000	TV CAMERA TUBES; IMAGE CONVERTERS AND INTENSIFIERS; OTHER PHOTO-CATHODE TUBES	77621		197	2.331 *
			BAHRAIN	45	450
			AUSTRALIA	152	1.881
8540409000	DATA/GRAPHIC DISPLAY TUBE COLOR NOT FOR USE WITH ARTICLES OF HEADING 85.25	77623		594	58.312 *
			HONG KONG	245	317
			SINGAPORE	156	100
			GERMANY, FED. REP. OF	69	50
			DENMARK	124	57.845
8540500000	DATA/GRAPHIC DISPLAY TUBES, BLACK AND WHITE/OTHER MONOCHROME	77623		409	128.109 *
			JAPAN	73	7.133
			SINGAPORE	336	120.976
8540600000	OTHER CATHODE-RAY TUBES	77623		44.002	3.025 *
			CHINA	44.000	2.948
			SINGAPORE	2	77
8540710000	MAGNETRONS OF MICROWAVE TUBES	77625		97.041	1.649.723 *
			CHINA	96.996	1.642.333
			SINGAPORE	10	143
			NETHERLANDS	35	7.247
8540790000	TRAVELLING WAVE TUBE, CARCINOTRONS EXCL GRID-CONTROLLED TUBES OF MICROWAVE TUBES	77625		27.457	84.335 *
			SINGAPORE	2.195	33.909
			PHILIPPINES	25.200	47.906
			AUSTRALIA	62	2.520
8540810000	RECEIVER/AMPLIFIER VALVES AND TUBES	77627		179	110 *
			MALAYSIA	179	110
8540890000	OTHER VALVES AND TUBES	77627		878	28.972 *
			SINGAPORE	302	20.190
			AUSTRALIA	496	4.491
			UNITED STATES	80	4.291
8540910000	PARTS OF CATHODE-RAY TUBES	77629		365.121	5.496.585 *
			JAPAN	3	18
			KOREA, REPUBLIC OF	115.500	1.871.907
			TAIWAN	6	10
			CHINA	16.202	71.911
			THAILAND	116.009	1.790.883
			SINGAPORE	12.984	976.587
			PHILIPPINES	1.469	8.222
			MALAYSIA	42.032	201.283
			VIET NAM	2.860	80.539
			INDIA	161	10.607
			SRI LANKA	12.197	32.811
			EGYPT	33.674	239.763
			BRAZIL	11.985	211.531
			POLAND	39	513
8540991000	PARTS OF MICROWAVE TUBES	77629		92.255	1.789.523 *
			SINGAPORE	92.255	1.789.523
8540999000	OTHER PARTS OF THERMIONIC, COLD CATHODE OR PHOTO CATHODE VALVES AND TUBES	77629		319.979	3.992.751 *
			KOREA, REPUBLIC OF	2.396	59.745
			CHINA	168.002	11.091
			SINGAPORE	144.027	3.917.117
			MALAYSIA	5.490	4.443
			TURKEY	62	120
			AUSTRALIA	2	235
8541100000	DIODES, OTHER THAN PHOTSENSITIVE/LIGHT EMITTING DIODES	77631		11.615	432.824 *
			JAPAN	766	125.875
			HONG KONG	126	77.014
			KOREA, REPUBLIC OF	178	15.278
			TAIWAN	1	225
			CHINA	3	527
			PAPUA NEW GUINEA	172	672
			THAILAND	3.392	12.182
			SINGAPORE	1.804	154.470
			PHILIPPINES	1.129	5.714
			MALAYSIA	4	362
			PAKISTAN	732	3.244
			BANGLADESH	3	4
			SRI LANKA	3.177	9.256
			NIGERIA	60	192
			AUSTRALIA	1	1
			UNITED STATES	23	6.066
			GERMANY, FED. REP. OF	13	15.076
			DENMARK	2	164
			ITALY	1	22
			CZECH REPUBLIC	28	6.480
8541210000	TRANSISTOR WITH A DISSIPATION RATE OF < 1 W	77632		48	18.554 *
			HONG KONG	15	8.350

TABLE 4 : EXPORT BY COMMODITY AND COUNTRY OF DESTINATION
JANUARY - DECEMBER 2007

H S	COMMODITY DESCRIPTION	SITC	COUNTRY OF DESTINATION	NET WEIGHT (KG)	FOB VALUE (US \$)
			SINGAPORE	23	8.465
			BANGLADESH	8	16
			UNITED STATES	2	1.723
8541290000	TRANSISTOR WITH A DISSIPATION RATE OF >= 1 W	77633		80.665	3.904.751 *
			JAPAN	248	27.922
			HONG KONG	21.343	1.539.412
			KOREA, REPUBLIC OF	4.436	269.376
			TAIWAN	13.112	476.035
			CHINA	64	111.963
			THAILAND	2	503
			SINGAPORE	32.948	1.251.529
			PHILIPPINES	33	41.105
			MALAYSIA	80	12.725
			NEPAL	4.167	69.282
			AUSTRALIA	3.792	46.332
			UNITED STATES	435	54.864
			UNITED KINGDOM	2	99
			GERMANY, FED. REP. OF	2	3.580
			RUSSIA FEDERATION	1	24
8541300000	THYRISTORS,DIACS AND TRIACS, OTHER THAN PHOTOSENSITIVE DEVICES	77635		3.900	171.720 *
			THAILAND	1	651
			SINGAPORE	1.914	56.598
			MALAYSIA	12	11
			INDIA	200	103.745
			AUSTRALIA	1.773	10.715
8541401000	LIGHT EMITTING DIODES	77637		22.999	659.069 *
			JAPAN	15	750
			HONG KONG	1	595
			TAIWAN	2	1
			SINGAPORE	19.039	340.083
			PHILIPPINES	90	2.130
			KENYA	1.438	16.282
			UNITED STATES	1	225
			UNITED KINGDOM	2.405	257.454
			GERMANY, FED. REP. OF	8	41.549
8541402000	PHOTOCELLS, INCLUDING PHOTODIODES/PHOTO- TRANSISTORS	77637		3.833	617.138 *
			JAPAN	328	1.373
			CHINA	780	67.878
			MONGOLIA	67	811
			SINGAPORE	1.293	509.316
			KENYA	1.181	23.297
			UNITED KINGDOM	181	14.326
			GERMANY, FED. REP. OF	3	137
8541409000	OTH PHOTSENSITIVE SEMICONDUCTOR DEVICE, INCLUDING PHOTOVOLTAIC CELLS	77637		48.587	7.404.847 *
			JAPAN	280	28
			HONG KONG	4.470	663.624
			CHINA	17.230	4.859.047
			THAILAND	2.036	70.256
			SINGAPORE	23.780	651.632
			BRUNEI DARUSSALAM	1	9
			INDIA	170	4.060
			PAKISTAN	4	12
			UNITED STATES	1	7
			NETHERLANDS	6	4.400
			GERMANY, FED. REP. OF	315	1.135.772
			AUSTRIA	293	14.320
			SWEDEN	1	1.680
8541500000	OTHER SEMICONDUCTOR DEVICES	77639		2.791.872	126.479.714 *
			JAPAN	215.818	55.285.717
			HONG KONG	99.218	31.345.745
			KOREA, REPUBLIC OF	204	27.371
			TAIWAN	19.571	2.041.407
			CHINA	26.914	4.060.902
			THAILAND	281	27.582
			SINGAPORE	2.381.049	26.833.836
			PHILIPPINES	363	61.930
			MALAYSIA	10.498	1.055.867
			VIET NAM	30	257
			BANGLADESH	2	6
			AFGHANISTAN	15	660
			AUSTRALIA	1	4
			UNITED STATES	19.184	2.045.902
			NETHERLANDS	5	4.400
			GERMANY, FED. REP. OF	18.574	3.324.272
			FINLAND	144	362.596
			POLAND	1	1.260
8541600000	MOUNTED PIEZO-ELECTRIC CRYSTALS	77681		150.263	53.330.065 *
			JAPAN	61.325	20.758.249

TABLE 4 : EXPORT BY COMMODITY AND COUNTRY OF DESTINATION
JANUARY - DECEMBER 2007

H S	COMMODITY DESCRIPTION	SITC	COUNTRY OF DESTINATION	NET WEIGHT (KG)	FOB VALUE (US \$)
			HONG KONG	14.401	8.446.217
			KOREA, REPUBLIC OF	866	107.421
			TAIWAN	3.659	7.630.620
			CHINA	600	358.625
			THAILAND	78	19.110
			SINGAPORE	23.396	6.288.284
			PHILIPPINES	76	326.512
			MALAYSIA	145	62.672
			VIET NAM	1	85
			UNITED STATES	21.684	5.108.156
			MEXICO	33	3.861
			UNITED KINGDOM	65	4.965
			FRANCE	3	644
			GERMANY, FED. REP. OF	23.746	4.184.674
			BELGIUM	2	213
			DENMARK	10	9.136
			SPAIN	37	4.153
			PORTUGAL	2	181
			HUNGARY	28	3.675
			SLOVAKIA	10	1.475
			CZECH REPUBLIC	96	11.137
8541900000	PARTS OF DIODES, TRANSISTORS & SIMILAR SEMICONDUCTOR DEVICES	77688		131.743	17.608.325 *
			JAPAN	24.451	4.377.253
			HONG KONG	5.802	2.943.893
			KOREA, REPUBLIC OF	4.328	508.585
			TAIWAN	366	299.961
			CHINA	6.308	904.870
			THAILAND	20.465	1.378.566
			SINGAPORE	5.688	873.495
			PHILIPPINES	5.904	876.726
			MALAYSIA	1.027	207.806
			VIET NAM	45	11.000
			INDIA	35.566	1.110.910
			KENYA	3.089	47.672
			UNITED STATES	2.309	813.061
			MEXICO	709	29.852
			BRAZIL	203	92.325
			UNITED KINGDOM	7.273	1.106.755
			NETHERLANDS	688	204.577
			FRANCE	2	990
			GERMANY, FED. REP. OF	7.503	1.817.999
			SLOVAKIA	17	2.029
8542310000	PROCESSORS, CONTROLLER, CONVERTER, LOGIC CIRCUIT, AMPLIFIER, CLOCK TIMING CIRCUIT	77642		2.277.008	150.797.483 *
			JAPAN	165.151	40.916.676
			HONG KONG	40.788	12.183.028
			KOREA, REPUBLIC OF	736	142.181
			TAIWAN	2.009	502.981
			CHINA	9.036	2.807.665
			THAILAND	2.174	1.181.377
			SINGAPORE	2.039.556	85.216.807
			PHILIPPINES	2.348	578.664
			MALAYSIA	10.299	5.691.999
			BANGLADESH	13	24
			YEMEN	13	9.200
			TURKEY	201	13.640
			EGYPT	106	84.848
			SOUTH AFRICA	51	8.822
			AUSTRALIA	2.030	223.300
			EAST TIMOR	13	9.200
			UNITED STATES	583	395.673
			UNITED KINGDOM	580	149.409
			FRANCE	25	9.399
			GERMANY, FED. REP. OF	772	218.637
			AUSTRIA	127	336.958
			NORWAY	14	17.496
			SWEDEN	12	10.800
			FINLAND	369	88.290
			HUNGARY	2	409
8542320000	MEMORIES OF ELECT INTEGRATED CIRCUITS	77644		1.794	366.283 *
			JAPAN	431	131.990
			HONG KONG	275	42.500
			KOREA, REPUBLIC OF	9	75
			SINGAPORE	235	89.087
			MALAYSIA	9	3.034
			UNITED ARAB EMIRATES	7	21
			QATAR	4	633
			AUSTRALIA	1	50
			CANADA	1	1

TABLE 4 : EXPORT BY COMMODITY AND COUNTRY OF DESTINATION
JANUARY - DECEMBER 2007

H S	COMMODITY DESCRIPTION	SITC	COUNTRY OF DESTINATION	NET WEIGHT (KG)	FOB VALUE (US \$)
			UNITED KINGDOM	819	98.880
			NETHERLANDS	3	12
8542330000	AMPLIFIERS OF ELECT INTEGRATED CIRCUITS	77646	JAPAN	2.158	152.707 *
			HONG KONG	469	120.183
			SINGAPORE	99	1.593
			PHILIPPINES	1.389	12.390
			PHILIPPINES	138	5.541
			UNITED STATES	3	929
			GERMANY, FED. REP. OF	60	12.071
8542390000	OTHER ELECTRONIC INTEGRATED CIRCUITS	77649	JAPAN	2.190.319	248.933.619 *
			JAPAN	81.527	13.291.441
			HONG KONG	18.635	3.486.011
			KOREA, DEM. PEOPLE'S REP.	19	466
			KOREA, REPUBLIC OF	4.006	204.034
			TAIWAN	12.470	1.980.916
			CHINA	6.215	490.587
			THAILAND	2.198	88.879
			SINGAPORE	1.853.511	220.087.255
			PHILIPPINES	50.026	3.650.270
			MALAYSIA	139.806	962.713
			JORDAN	22	9.372
			OMAN	310	20.458
			UNITED ARAB EMIRATES	10	14
			KENYA	1	33
			SOUTH AFRICA	1.433	102.813
			AUSTRALIA	84	12.863
			NEW ZEALAND	97	1.959
			UNITED STATES	3.461	838.724
			CANADA	2	10
			MEXICO	7.846	1.403.284
			UNITED KINGDOM	2.864	613.840
			NETHERLANDS	9	50
			FRANCE	45	9.457
			GERMANY, FED. REP. OF	4.036	1.364.492
			AUSTRIA	160	67.858
			BELGIUM	8	466
			DENMARK	15	1.929
			FINLAND	1.180	176.938
			ITALY	156	12.940
			HUNGARY	15	2.870
			POLAND	58	10.746
			ROMANIA	3	286
			ESTONIA	69	28.787
			RUSSIA FEDERATION	22	10.858
8542900000	PARTS OF ELECTRONIC INTEGRATED CIRCUITS	77689	JAPAN	967.416	39.066.949 *
			JAPAN	32.055	1.926.330
			HONG KONG	15.744	337.926
			KOREA, REPUBLIC OF	5.708	349.332
			TAIWAN	165	19.411
			CHINA	374	466.753
			THAILAND	1.301	743.265
			SINGAPORE	884.932	29.417.181
			PHILIPPINES	3.290	1.642.080
			MALAYSIA	3.624	193.883
			BRUNEI DARUSSALAM	1	499
			VIET NAM	125	7.901
			INDIA	1	121
			SAUDI ARABIA	1	926
			JORDAN	1	2
			UNITED ARAB EMIRATES	218	1.738
			ALGERIA	5	345
			CONGO	1	364
			SAINT HELENA	12	32
			AUSTRALIA	687	100.216
			NEW ZEALAND	17	13.354
			UNITED STATES	1.144	185.545
			CANADA	9	12.975
			MEXICO	524	99.840
			VENEZUELA	1	2.921
			ARGENTINA	2	1.073
			BRAZIL	50	28.550
			PUERTO RICO	9	14.171
			UNITED KINGDOM	42	3.808
			NETHERLANDS	13	34
			FRANCE	5	38
			GERMANY, FED. REP. OF	16.305	2.868.206
			AUSTRIA	66	1.570
			BELGIUM	2	1.354

TABLE 4 : EXPORT BY COMMODITY AND COUNTRY OF DESTINATION
JANUARY - DECEMBER 2007

H S	COMMODITY DESCRIPTION	SITC	COUNTRY OF DESTINATION	NET WEIGHT (KG)	FOB VALUE (US \$)
			SWITZERLAND	20	108
			DENMARK	90	6.000
			FINLAND	84	30.784
			ITALY	22	7.375
			AZERBAIJAN	9	3.782
			SLOVAKIA	595	346.820
			RUSSIA FEDERATION	162	230.336
8543100000	PARTICLE ACCELERATORS	77871		4.446	277.329 *
			SINGAPORE	4.438	277.300
			MALAYSIA	8	29
8543200000	SIGNAL GENERATORS	77878		362	222.329 *
			JAPAN	181	193.355
			SINGAPORE	172	28.674
			AUSTRALIA	9	300
8543309000	OTH MACHINES & APP FOR ELECTROPLATING, ELECTROLYSIS/ELECTROPHORESIS	77878		73.659	621.477 *
			JAPAN	41.948	569.476
			CHINA	1.140	23.200
			SINGAPORE	30.571	28.801
8543701000	ELECTRIC FENCE ENERGISERS	77878		2.046	12.904 *
			KOREA, REPUBLIC OF	378	12.714
			SINGAPORE	1.668	190
8543702000	REMOTE CONTROL APPARATUS, OTHER THAN RADIO REMOTE CONTROL APPARATUS	77878		72.067	1.122.042 *
			JAPAN	39	1.075
			HONG KONG	1.573	22.446
			TAIWAN	832	9.055
			CHINA	531	10.526
			SINGAPORE	5.366	300.536
			MALAYSIA	3	80
			SRI LANKA	590	4.688
			AUSTRALIA	1	1
			MEXICO	22.163	333.896
			BRAZIL	15.480	159.665
			FRANCE	25.472	278.832
			BELGIUM	17	1.242
8543703000	ELECTRICAL MACHINES WITH TRANSLATION OR DICTIONARY FUNCTIONS	77878		7.832	170.812 *
			SINGAPORE	32	2.812
			MALAYSIA	7.800	168.000
8543705000	INTEGRATED RECEIVER/DECODER IRD FOR DIRECT BROADCAST MULTIMEDIA SYSTEMS	77878		34.064	558.483 *
			TAIWAN	150	900
			CHINA	1	257
			PAPUA NEW GUINEA	81	2.920
			SINGAPORE	264	29.865
			MALAYSIA	112	7.807
			UNITED ARAB EMIRATES	31.328	486.948
			AUSTRALIA	12	2.000
			AUSTRIA	2.116	27.786
8543709010	ELECTRICAL MINE DETONATORS	77878		1.808	115.185 *
			MALAYSIA	1.808	115.185
8543709090	OTHER ELECTRICAL DETONATORS	77878		78.362	1.162.519 *
			JAPAN	59.960	666.960
			HONG KONG	1.280	26.115
			CHINA	1.285	27.586
			SINGAPORE	4.282	165.743
			MALAYSIA	1.074	85.042
			UNITED STATES	101	50.001
			SAN MARINO	9.666	133.128
			NETHERLANDS	420	7.211
			FRANCE	4	223
			AUSTRIA	290	510
8543901000	PARTS OF GOODS OF SUBHEADING 8543.10/ 8543.2	77879		25	6.730 *
			GERMANY, FED. REP. OF	25	6.730
8543902000	PARTS OF GOODS OF SUBHEADING 8543.30.20	77879		179	12.843 *
			MALAYSIA	179	12.843
8543905000	PARTS OF GOODS OF SUBHEADING 8543.70.50	77879		551.971	7.708.729 *
			HONG KONG	10.700	128.056
			KOREA, REPUBLIC OF	8.339	97.036
			TAIWAN	2.396	36.910
			CHINA	28.091	306.942
			PAPUA NEW GUINEA	17	2.767
			THAILAND	1.660	23.277
			SINGAPORE	22.470	347.660
			MALAYSIA	3.666	60.226
			TURKEY	4.968	64.535
			UNITED ARAB EMIRATES	12	787
			REUNION	4.552	51.157
			MAURITIUS	1.035	10.132
			UNITED STATES	88.227	1.324.585
			CANADA	1.150	16.803

TABLE 4 : EXPORT BY COMMODITY AND COUNTRY OF DESTINATION
JANUARY - DECEMBER 2007

H S	COMMODITY DESCRIPTION	SITC	COUNTRY OF DESTINATION	NET WEIGHT (KG)	FOB VALUE (US \$)
			MEXICO	148.289	2.185.414
			BRAZIL	145.555	1.975.372
			UNITED KINGDOM	2.280	27.973
			FRANCE	67.990	879.644
			GERMANY, FED. REP. OF	400	5.311
			AUSTRIA	79	1.013
			SWITZERLAND	1.020	16.256
			HUNGARY	9.067	146.441
			BULGARIA	8	432
8543909000	OTHER PARTS OF GOODS OF HEADING 8543	77879		67.536	2.765.743 *
			JAPAN	109	1.977
			HONG KONG	3.296	37.459
			TAIWAN	1.224	13.589
			CHINA	5.609	88.223
			SINGAPORE	17.043	1.988.814
			MALAYSIA	4.511	12.290
			PAKISTAN	83	1.906
			ALGERIA	70	18.470
			MAURITIUS	460	4.149
			AUSTRALIA	4.005	27.969
			NEW CALEDONIA	792	11.540
			UNITED STATES	1.594	22.429
			CANADA	3.100	100.000
			MEXICO	22.163	320.231
			FRANCE	1.579	29.198
			GERMANY, FED. REP. OF	353	56.826
			SWITZERLAND	255	4.593
			MALTA	1.290	26.080
8544110010	WINDING WIRE OF COPPER, LAQUERED/ ENAMELLED	77311		355.361	2.731.874 *
			JAPAN	5.455	114.379
			THAILAND	5.269	55.846
			SINGAPORE	17.566	981.710
			MALAYSIA	8.649	6.414
			VIET NAM	250	2.393
			SAUDI ARABIA	3.575	22.840
			UNITED ARAB EMIRATES	303.758	1.365.444
			SENEGAL	1.524	1.500
			UNITED STATES	9.312	181.258
			GERMANY, FED. REP. OF	3	90
8544110020	WINDING WIRE OF COPPER, COVER WITH PAPER TEXTILE MATERIAL/PVC	77311		14.718.540	70.262.314 *
			JAPAN	359.024	1.814.038
			HONG KONG	168	7.354
			KOREA, REPUBLIC OF	1.995	72.541
			TAIWAN	417	3.803
			CHINA	355.396	2.794.441
			THAILAND	632.209	2.921.491
			SINGAPORE	200.257	1.066.499
			PHILIPPINES	11.272	381.004
			MALAYSIA	1.613.359	7.952.392
			VIET NAM	14	1.344
			UNITED ARAB EMIRATES	207.138	1.098.901
			AUSTRALIA	8	58
			UNITED STATES	11.213.493	51.459.621
			CANADA	96.609	484.230
			BRAZIL	1.025	86.561
			COLOMBIA	24.954	109.115
			GERMANY, FED. REP. OF	5	4
			ITALY	1.197	8.917
8544110030	WINDING WIRE OF COPPER, LAQUER/ENAMELLED & COVER WITH PAPER, TEXTILE MATERIAL/PVC	77311		164.774	1.404.386 *
			JAPAN	55	4.780
			HONG KONG	147	15.099
			THAILAND	986	5.600
			SINGAPORE	18	143
			LEBANON	206	50
			UNITED ARAB EMIRATES	163.362	1.378.714
8544110040	WINDING WIRE OF COPPER, RECT CROSS-SECT. AND WITHOUT CONNECTORS	77311		10.306	617.190 *
			JAPAN	4.645	314.203
			KOREA, REPUBLIC OF	390	4.787
			CHINA	1.675	47.236
			SINGAPORE	125	11.274
			PHILIPPINES	1.984	63.087
			MALAYSIA	1.266	146.882
			INDIA	221	29.721
8544110090	OTHER WINDING WIRE OF COPPER	77311		69.957	966.160 *
			JAPAN	1.673	24.249
			HONG KONG	12	294
			KOREA, REPUBLIC OF	4.856	6.000
			TAIWAN	53	630

TABLE 4 : EXPORT BY COMMODITY AND COUNTRY OF DESTINATION
JANUARY - DECEMBER 2007

H S	COMMODITY DESCRIPTION	SITC	COUNTRY OF DESTINATION	NET WEIGHT (KG)	FOB VALUE (US \$)
			CHINA	4.771	155.551
			PAPUA NEW GUINEA	97	2.408
			THAILAND	3.301	20.686
			SINGAPORE	51.224	524.423
			PHILIPPINES	1.095	14.346
			MALAYSIA	113	1.357
			VIET NAM	5	50
			INDIA	261	15.868
			SRI LANKA	202	3.024
			UNITED ARAB EMIRATES	1	5
			QATAR	245	8.000
			KENYA	618	6.706
			CAMEROON	813	960
			AUSTRALIA	137	3.481
			UNITED KINGDOM	200	3.689
			NETHERLANDS	6	142
			GERMANY, FED. REP. OF	274	174.291
8544191000	WINDING WIRE NOT OF COPPER, LAQUERED/ ENAMELLED	77311	SINGAPORE	1	278 *
8544192000	WINDING WIRE NOT OF COPPER OF MANGANESE RESISTANCE WIRE	77311	JAPAN	102	1.799 *
			GERMANY, FED. REP. OF	101	1.309
				1	490
8544199000	OTHER WINDING WIRE NOT OF COPPER	77311	JAPAN	240.912	1.791.876 *
			HONG KONG	26.536	269.239
			KOREA, REPUBLIC OF	38.520	162.883
			CHINA	313	9.142
			PAPUA NEW GUINEA	83	1.194
			THAILAND	455	720
			SINGAPORE	197	2.023
			PHILIPPINES	100.375	929.503
			MALAYSIA	19.829	138.165
			LAO PEOPLE'S DEM. REP.	10.309	59.523
			VIET NAM	17	288
			INDIA	42.561	176.075
			UNITED ARAB EMIRATES	189	4.314
			SUDAN	1	18
			AUSTRALIA	84	336
			UNITED STATES	88	14.566
			UNITED KINGDOM	103	2.281
			NETHERLANDS	43	8.861
			GERMANY, FED. REP. OF	135	3.119
			SWITZERLAND	348	506
			POLAND	14	594
			ROMANIA	1	280
			SLOVAKIA	615	1.742
8544201000	INSULATED CABLES FITTED WITH CONNECTORS, FOR A VOLTAGE <=66.VOLTS	77312	SLOVAKIA	96	6.504
			JAPAN	5.220.491	92.566.326 *
			HONG KONG	432.428	10.199.666
			KOREA, REPUBLIC OF	572	419.614
			TAIWAN	7.650	77.432
			CHINA	14	1.349
			THAILAND	14.915	93.012
			SINGAPORE	238	2.429
			MALAYSIA	352.121	5.330.586
			VIET NAM	57.317	346.169
			INDIA	20	494
			SRI LANKA	15.484	283.178
			JORDAN	1.500	16.134
			TURKEY	133	290
			MALI	375.726	2.802.703
			DJIBOUTI	4.220	88.265
			AUSTRALIA	812	15.889
			UNITED STATES	62.881	1.403.606
			PANAMA	3.854.146	70.417.330
			UNITED KINGDOM	3.989	73.110
			GERMANY, FED. REP. OF	36.283	992.527
8544202000	INSULATED CABLE NOT FITTED WITH CONNECTOR FOR A VOLTAGE <=66.VOLTS	77312	GERMANY, FED. REP. OF	42	2.543
			JAPAN	90.663	625.964 *
			HONG KONG	8.661	15.594
			CHINA	3	33
			SINGAPORE	1.707	10.576
			MALAYSIA	76.482	565.159
			TURKEY	2.682	21.246
			AUSTRALIA	842	11.258
			POLAND	21	168
8544203000	INSULATED CABLES FITTED WITH CONNECTORS FOR A VOLTAGE >66.VOLTS	77312	POLAND	265	1.930
			SINGAPORE	367	1.689 *
				366	1.677

TABLE 4 : EXPORT BY COMMODITY AND COUNTRY OF DESTINATION
JANUARY - DECEMBER 2007

H S	COMMODITY DESCRIPTION	SITC	COUNTRY OF DESTINATION	NET WEIGHT (KG)	FOB VALUE (US \$)
8544301000	WIRING HARNESES FOR MOTOR VEHICLES	77313	UNITED KINGDOM	1	12
				20.831.107	338.094.762 *
			JAPAN	12.576.174	209.154.575
			KOREA, REPUBLIC OF	83	1.557
			CHINA	9	31
			THAILAND	209.089	2.934.520
			SINGAPORE	26.118	436.235
			PHILIPPINES	43.612	358.428
			MALAYSIA	102.909	1.363.149
			LAO PEOPLE'S DEM. REP.	42	711
			VIET NAM	902	9.518
			INDIA	3.445	127.964
			PAKISTAN	904	25.424
			SYRIA ARAB REPUBLIC	330	7.905
			TURKEY	123.996	1.753.276
			SOUTH AFRICA	52.180	654.913
			AUSTRALIA	1.388.786	30.715.139
			UNITED STATES	6.189.033	88.983.355
			VENEZUELA	23	410
			BRAZIL	291	97.423
COLOMBIA	66	23.161			
UNITED KINGDOM	112.619	1.437.380			
FRANCE	59	1.873			
GERMANY, FED. REP. OF	437	7.815			
8544309000	OTH IGNITION WIRING SETS, OTH WIRING SET FOR USED IN VEHICLES, AIRCRAFT/SHIPS	77313	JAPAN	2.355.837	32.096.176 *
				18.935	622.563
			HONG KONG	21	5.036
			KOREA, REPUBLIC OF	23.000	103.470
			TAIWAN	93	22.427
			CHINA	2.227	7.142
			THAILAND	364	28.439
			SINGAPORE	2.183.656	30.751.028
			PHILIPPINES	70	1.667
			MALAYSIA	71.757	268.366
			VIET NAM	51.949	213.459
			UNITED ARAB EMIRATES	3	139
			SOUTH AFRICA	3.283	46.697
			AUSTRALIA	71	513
			UNITED STATES	14	589
			FRANCE	60	8.443
			GERMANY, FED. REP. OF	229	14.502
			DENMARK	39	1.537
			GREECE	65	153
			DEM. REP. OF THE CONGO	1	6
8544421100	TELEPHONE, TELEGRAPH, RADIO RELAY CABLE SUBMARINE, FOR COMMUNICATION, <= 8 V	77316		55.488	2.223.742 *
			CHINA	3.265	21.929
			THAILAND	23	120
			SINGAPORE	40.316	2.150.948
			SRI LANKA	4.396	19.644
			UNITED ARAB EMIRATES	7.488	31.101
8544421900	OTHER FITTED WITH CONNECTORS FOR TELECOM -MUNICATION, VOLTAGE <= 8 V	77316		400.858	1.620.119 *
			JAPAN	14.029	70.388
			SINGAPORE	12.418	287.689
			MALAYSIA	209	6.771
			YEMEN	122.130	369.567
			QATAR	2.188	11.032
			SOUTH AFRICA	73.867	268.390
			UNITED STATES	150.969	494.573
			UNITED KINGDOM	25.047	111.705
			GERMANY, FED. REP. OF	1	4
8544422000	FITTED WITH CONNECTORS FOR TELECOM -MUNICATION VOLTAGE > 8 V & <= 1 V	77316		12.084	28.014 *
			CHINA	1.396	14.199
			SINGAPORE	10.688	13.815
8544429000	OTH FITTED WITH CONNECTOR, FOR VOLTAGE <= 1 VOLTS	77316		1.908.148	14.794.039 *
			JAPAN	36.046	775.962
			HONG KONG	80.555	621.512
			KOREA, REPUBLIC OF	5.589	30.797
			CHINA	9.232	62.163
			THAILAND	34.225	555.557
			SINGAPORE	111.895	2.349.691
			PHILIPPINES	161.473	491.316
			MALAYSIA	59.230	268.465
			MYANMAR (FORM. BURMA)	1.400	10.998
			LAO PEOPLE'S DEM. REP.	425	7.170
			VIET NAM	52.939	83.317
			PAKISTAN	79.702	451.904
			LEBANON	33.336	232.456
SUDAN	86.340	572.180			

TABLE 4 : EXPORT BY COMMODITY AND COUNTRY OF DESTINATION
JANUARY - DECEMBER 2007

H S	COMMODITY DESCRIPTION	SITC	COUNTRY OF DESTINATION	NET WEIGHT (KG)	FOB VALUE (US \$)
			ERITREA	256.920	1.275.742
			TANZANIA, UNITED REP. OF	3.685	1.352
			KENYA	18.985	112.886
			LIBERIA	32.882	148.501
			GUINEA	112.067	156.780
			ANGOLA	16.291	6.030
			NIGERIA	216.156	1.463.980
			COTE D'IVOIRE	94.392	639.857
			SENEGAL	3.927	1.808
			UGANDA	9.484	66.065
			AUSTRALIA	2	250
			NEW ZEALAND	6	811
			UNITED STATES	21.729	923.658
			BRAZIL	4.112	145.802
			HAITI	79.941	460.945
			UNITED KINGDOM	1.695	9.900
			FRANCE	147	22.837
			GERMANY, FED. REP. OF	95	4.112
			AUSTRIA	20.401	111.682
			DEM. REP. OF THE CONGO	203.754	1.134.603
			SLOVAKIA	26.787	221.891
			CZECH REPUBLIC	32.303	1.371.059
8544491100	TELEPHONE, TELEGRAPH, RADIO RELAY CABLE SUBMARINE, NOT FOR COMMUNICATION, <=8 V	77316		243.927	8.223.753 *
			SINGAPORE	243.916	8.222.837
			PHILIPPINES	11	916
8544491900	OTHER FITTED WITH CONNECTORS NOT FOR TEL MUNICATION, VOLTAGE <= 8 V	77316		822.841	12.714.646 *
			JAPAN	2.214	167.160
			HONG KONG	15.434	520.213
			CHINA	1.551	64.808
			SINGAPORE	155.751	3.819.350
			PHILIPPINES	2.601	83.931
			MALAYSIA	6.518	129.888
			BRUNEI DARUSSALAM	34.743	234.464
			VIET NAM	428.525	2.983.516
			INDIA	1.220	4.375
			SAUDI ARABIA	50	144
			OMAN	48	3.186
			GUINEA	55.260	88.060
			AUSTRALIA	1.677	26.291
			UNITED STATES	1	576
			FRANCE	117.232	4.588.436
			GERMANY, FED. REP. OF	8	242
			DEM. REP. OF THE CONGO	8	6
8544492100	SHIELDED WIRE FOR MNFACT.OF AUTO-WIRING HARNESSES, NOT FOR COMMUNICATION, <=8 V	77316		1.966.822	16.543.162 *
			JAPAN	129	1.961
			PHILIPPINES	649.747	4.924.613
			MALAYSIA	1.679	31.838
			SAMOA	1.315.267	11.584.750
8544492900	OTH FITTED WITH CONNECTORS, <= 80 V, NOT FOR USED FOR TELECOMMUNICATIONS	77316		212.680	4.442.279 *
			JAPAN	57.529	1.556.639
			HONG KONG	1.889	24.327
			KOREA, REPUBLIC OF	120	14.616
			CHINA	1.765	231.996
			SINGAPORE	129.880	2.551.673
			PHILIPPINES	4.375	18.605
			MALAYSIA	18	231
			JORDAN	3.084	19.042
			GUINEA	13.920	23.900
			UNITED STATES	100	1.250
8544493100	TELEPHONE, TELEGRAPH, RADIO RELAY CABLE SUBMARINE, FOR COMMUNIC., >8V & <=1V	77316		2.151	14.326 *
			SINGAPORE	2.151	14.326
8544493900	OTH FITTED WITH CONNECTORS FOR TELECOM MUNICATION, VOLTAGE > 8 V AND < 1 V	77316		25.277.447	158.756.818 *
			JAPAN	15.099.925	101.311.565
			HONG KONG	132.463	350.423
			CHINA	2.570	52.731
			THAILAND	236.904	2.217.105
			SINGAPORE	466.213	3.095.890
			PHILIPPINES	615.481	3.697.445
			MALAYSIA	4.192	18.999
			VIET NAM	948.784	5.838.424
			INDIA	1.500	8.000
			IRAN (ISLAMIC REPUBLIC OF)	501.016	2.893.201
			SAUDI ARABIA	2.589.559	15.655.222
			OMAN	399.597	2.906.516
			UNITED ARAB EMIRATES	459.120	3.667.192
			QATAR	3.278.335	13.744.078
			ALGERIA	212.137	886.442
			KENYA	22.077	118.901

TABLE 4 : EXPORT BY COMMODITY AND COUNTRY OF DESTINATION
JANUARY - DECEMBER 2007

H S	COMMODITY DESCRIPTION	SITC	COUNTRY OF DESTINATION	NET WEIGHT (KG)	FOB VALUE (US \$)
			GUINEA	16.675	23.980
			NIGERIA	68.824	700.895
			SENEGAL	38.820	36.250
			NEW ZEALAND	102.757	879.686
			SOLOMON ISLANDS	58.293	204.363
			UNITED STATES	826	6.667
			MEXICO	21.306	440.732
			FRANCE	48	111
			AUSTRIA	25	2.000
8544494000	OTHER FITTED WITH CONNECTORS, > 80 V & <= 1 V OF A KIND NOT USED FOR TELECOM	77316	JAPAN	114.691	4.030.248 *
			HONG KONG	7	9.576
			THAILAND	184	18.055
			SINGAPORE	10.427	57.983
			MALAYSIA	92.758	3.796.144
			INDIA	607	920
			SENEGAL	5.704	125.538
			UNITED STATES	4.356	4.000
			COLOMBIA	564	12.977
			GERMANY, FED. REP. OF	79	4.921
8544601000	OTHER ELECTRIC CONDUCTORS, VOLT > 1 KV AND <= 36 KV	77317	PAPUA NEW GUINEA	33.056.445	130.102.638 *
			THAILAND	25.794	97.724
			SINGAPORE	1.113.845	3.151.957
			PHILIPPINES	1.978.904	11.332.421
			MALAYSIA	409.810	2.496.191
			MYANMAR (FORM. BURMA)	76.675	287.596
			BRUNEI DARUSSALAM	6.360	49.849
			BHUTAN	359.668	2.192.633
			VIET NAM	1.856	8.279
			INDIA	261.155	1.909.454
			BANGLADESH	100.036	315.833
			SAUDI ARABIA	239.048	663.100
			UNITED ARAB EMIRATES	930.400	3.143.484
			QATAR	22.405.171	75.304.774
			NIGERIA	198.329	861.380
			SENEGAL	74.010	514.499
			AUSTRALIA	1.013	1.000
			NEW ZEALAND	2.383.540	17.729.398
			SPAIN	7.623	42.383
			DEM. REP. OF THE CONGO	2.268.028	9.171.277
8544602100	PLASTIC INSULATED ELEC.CABLE HAVING CROSS SEC<=4MM FOR 36KV<VOLT<=66KV	77317	JAPAN	215.180	829.406
			SINGAPORE	94.376	113.920 *
			AUSTRALIA	94.293	30.890
8544602900	PLASTIC INSULATED ELEC.CABLE HAVING CROSS SEC>4MM FOR 36KV<VOLT<=66KV	77317	HONG KONG	80	82.720
			TAIWAN	3	310
			CHINA	53.117	143.486
			THAILAND	20	900
			SINGAPORE	230	2.678
			PHILIPPINES	50.555	247.597
			MALAYSIA	429.494	1.922.493
			BRUNEI DARUSSALAM	39.402	275.868
			VIET NAM	54.410	217.986
			KENYA	9.261	60.760
			NIGERIA	101.338	570.506
			AUSTRALIA	5.042	44.878
			UNITED KINGDOM	28.508	246.683
			NETHERLANDS	20	128
8544603000	OTHER ELECTRIC CONDUCTORS, FOR A VOLTAGE > 66 KV	77317	SINGAPORE	1.606	17.491
			VIET NAM	134.578	700.740 *
			SINGAPORE	11.104	2.193
8544701000	OPTICAL FIBRE CABLES TELEPH,TELEGRAPH, RADIO RELAY CABLES,SUBMARINE	77318	JAPAN	123.474	698.547
			BRUNEI DARUSSALAM	22.356	207.158 *
			AUSTRALIA	692	118.297
			UNITED STATES	48	1.216
8544709000	OTHER OPTICAL FIBRE CABLES	77318	HONG KONG	9.095	67.311
			TAIWAN	12.520	20.237
			CHINA	1	97
			THAILAND	2.470.656	18.349.563 *
			SINGAPORE	22.407	121.195
			PHILIPPINES	67.496	177.435
			KOREA, REPUBLIC OF	5.562	54.678
			THAILAND	9.213	126.188
			SINGAPORE	461	3.087
			PHILIPPINES	10.882	51.513
			SINGAPORE	1.366.275	7.549.653
			PHILIPPINES	24.609	86.810

TABLE 4 : EXPORT BY COMMODITY AND COUNTRY OF DESTINATION
JANUARY - DECEMBER 2007

H S	COMMODITY DESCRIPTION	SITC	COUNTRY OF DESTINATION	NET WEIGHT (KG)	FOB VALUE (US \$)
			MALAYSIA	190.880	1.223.147
			VIET NAM	20.272	80.222
			INDIA	54	2.040
			BANGLADESH	389.954	3.216.064
			QATAR	36.958	199.354
			SUDAN	5	40
			NIGERIA	55.750	370.000
			AUSTRALIA	263.201	5.041.839
			UNITED STATES	11	421
			CANADA	1	160
			BRAZIL	2	6
			UNITED KINGDOM	5.010	35.443
			NETHERLANDS	3	75
			DENMARK	330	2.603
			MALTA	1.320	7.590
8545110000	ELECTRODA OF A KIND USED FOR FURNACES	77886		5.225	39.134 *
			JAPAN	5.025	11.061
			UNITED STATES	200	28.073
8545190000	ELECTRODA OF A KIND USED NOT FOR FURNACE	77886		12.501	236.506 *
			THAILAND	719	1.100
			SINGAPORE	11.769	234.236
			MALAYSIA	11	1.167
			TOGO	2	3
8545200000	CARBON BRUSHES FOR ELECTRICAL PURPOSE	77886		8.805	113.285 *
			JAPAN	193	16.041
			HONG KONG	6	95
			THAILAND	2.611	61.390
			SINGAPORE	2	100
			MALAYSIA	3	14
			VIET NAM	644	5.942
			INDIA	3.973	23.000
			KENYA	21	1.328
			AUSTRALIA	49	34
			UNITED STATES	1	8
			BRAZIL	1.302	5.333
8545900010	BATTERY CARBONS	77886		3.550.190	4.043.509 *
			JAPAN	36.936	27.718
			HONG KONG	1.082.947	1.648.256
			THAILAND	18.720	15.486
			SINGAPORE	4.934	54.726
			PHILIPPINES	352.320	387.582
			MALAYSIA	33	136
			VIET NAM	1.142	1.045
			INDIA	292.604	386.055
			PAKISTAN	18.170	4.115
			IRAN (ISLAMIC REPUBLIC OF)	66.836	90.566
			CAMEROON	11.738	19.607
			SENEGAL	64.202	74.678
			GUATEMALA	733.406	563.248
			BRAZIL	775.237	670.564
			COLOMBIA	90.965	99.727
8545900090	LAMP CARBON, OTH ARTICLES OF GRAPHITE/ OTH CARBON, WITH/WITHOUT METAL	77886		379.334	3.977.667 *
			JAPAN	213.905	1.856.136
			HONG KONG	4.807	244.166
			TAIWAN	983	7.838
			CHINA	189	20
			THAILAND	851	12.049
			SINGAPORE	122.614	1.700.568
			MALAYSIA	53	2.336
			VIET NAM	76	2.618
			PAKISTAN	1	2.805
			AUSTRALIA	34.779	133.650
			NEW ZEALAND	152	3.225
			UNITED STATES	59	1.411
			MEXICO	462	5.000
			UNITED KINGDOM	16	10
			SWEDEN	50	1.131
			ITALY	25	1.619
			GREECE	312	3.085
8546100000	ELECTRICAL INSULATORS OF ANY MATERIAL OF GLASS	77322		176	36.130 *
			SINGAPORE	176	36.130
8546200010	CERAMIC BUSHING FOR TRANFORMATOR	77323		3.341	44.450 *
			JAPAN	154	2.150
			THAILAND	2.530	40.530
			SINGAPORE	74	307
			QATAR	20	500
			UNITED STATES	563	963
8546200090	OTH ELECT INSULATORS OF ANY MATERIAL OF	77323		2.836.669	4.334.281 *

TABLE 4 : EXPORT BY COMMODITY AND COUNTRY OF DESTINATION
JANUARY - DECEMBER 2007

H S	COMMODITY DESCRIPTION	SITC	COUNTRY OF DESTINATION	NET WEIGHT (KG)	FOB VALUE (US \$)
	CERAMICS		JAPAN	1.495	98.273
			SINGAPORE	489	13.549
			PHILIPPINES	320.544	514.684
			UNITED STATES	2.339.341	3.464.195
			CANADA	37.800	73.980
			MEXICO	137.000	169.600
8546900000	OTH ELECT INSULATORS NOT OF GLASS AND OF CERAMICS	77324		110.883	550.978 *
			JAPAN	82	11.118
			HONG KONG	4.000	85.650
			CHINA	1.129	14.797
			THAILAND	85.969	226.578
			SINGAPORE	11.381	120.843
			PHILIPPINES	5	62
			MALAYSIA	1.592	3.404
			LAO PEOPLE'S DEM. REP.	30	514
			VIET NAM	1.040	9.710
			INDIA	1.486	15.500
			PAKISTAN	250	2.587
			TUNISIA	83	838
			KENYA	423	723
			AUSTRALIA	324	9.343
			UNITED STATES	219	22.324
			CANADA	255	13.746
			BRAZIL	2.613	13.151
			UNITED KINGDOM	2	90
8547100000	INSULATING FITTING OF CERAMICS	77326		334.233	77.733 *
			HONG KONG	162.303	38.693
			CHINA	96.000	17.607
			SINGAPORE	1.914	885
			PHILIPPINES	73.997	20.240
			MALAYSIA	19	308
8547200000	INSULATING FITTING OF PLASTICS	77328		441.186	2.145.084 *
			JAPAN	431.888	2.083.351
			HONG KONG	529	4.323
			TAIWAN	157	1.638
			SINGAPORE	8.090	53.988
			LAO PEOPLE'S DEM. REP.	1	11
			UNITED STATES	521	1.773
8547901000	ELECT CONDUIT, JOINTS THEREFOR, OF BASE METAL LINED WITH INSULATING MATERIALS	77329		22.674	145.444 *
			JAPAN	3	489
			FRANCE	22.671	144.955
8547909000	OTH INSULATING FITTINGS FOR ELECT MACH, APPLIANCES/EQUIPMENT, BEING FITTINGS	77329		408.849	2.601.492 *
			JAPAN	160.316	872.890
			TAIWAN	2.823	37.500
			PAPUA NEW GUINEA	141	3.483
			THAILAND	3.568	150
			SINGAPORE	4.752	30.377
			MALAYSIA	237.003	1.653.495
			PAKISTAN	225	3.306
			AUSTRALIA	21	291
8548101100	LEAD ACID SCRAP OF PRIMARY CELLS/BATTERY /ELECT ACCUMULATORS USED IN AIRCRAFT	77813		32.381	1.965.320 *
			CHINA	250	994
			SINGAPORE	32.131	1.964.326
8548101900	OTHER LEAD ACID SCRAP STORAGE BATTERIES, DRAIN/UNDRAINED	77813		2.938	3.840 *
			HONG KONG	2.569	3.069
			KOREA, REPUBLIC OF	95	60
			CHINA	264	635
			SINGAPORE	10	76
8548103100	WASTE,SCRAP COPPER OF PRIM.CELL/BATTERY , ELECT ACCUMULATORS OF USED IN AIRCRAFT	77813		1.970	11.817 *
			CHINA	1.970	11.817
8548109000	OTHER WASTE, SCRAP OF PRIMARY CELLS, PRIMARY	77813		96.398	440.814 *
			JAPAN	39.421	382.264
			HONG KONG	1.541	1.842
			CHINA	53.869	46.124
			SINGAPORE	1.567	10.584
8548901000	IMAGE SENSORS CONTACT TYPE COPMRISING A PHOTO-CONDUCTIVE SENSOR ELEMENT	77813		173.632	10.003.422 *
			JAPAN	241	300.991
			HONG KONG	10	80
			CHINA	2.284	84.814
			THAILAND	71	8.086
			SINGAPORE	162.123	9.046.246
			VIET NAM	46	4.000
			UNITED ARAB EMIRATES	330	5.958
			UNITED STATES	17	110
			GERMANY, FED. REP. OF	12	135
			SWEDEN	8.498	553.002
8548902000	PRINTED CIRCUIT ASSEMBLIES INCL SUCH ASSEMBLIES FOR EXTERNAL CONNECTIONS	77813		308	30.632 *
			SINGAPORE	1	5

TABLE 4 : EXPORT BY COMMODITY AND COUNTRY OF DESTINATION
JANUARY - DECEMBER 2007

H S	COMMODITY DESCRIPTION	SITC	COUNTRY OF DESTINATION	NET WEIGHT (KG)	FOB VALUE (US \$)
			MALAYSIA	120	7.177
			UNITED KINGDOM	187	23.450
8548909000	OTHER ELECTRICAL PARTS OF MACH AND APP , NES	77813	JAPAN	647.357	3.449.105 *
			HONG KONG	7.334	538.480
			KOREA, REPUBLIC OF	545.778	285.014
			TAIWAN	804	14.763
			CHINA	15	100
			THAILAND	52	552
			SINGAPORE	5.978	695.060
			PHILIPPINES	75.763	1.667.746
			MALAYSIA	476	39.754
			VIET NAM	944	5.791
			INDIA	713	27.290
			TURKEY	7	54
			UNITED ARAB EMIRATES	200	32.030
			MOROCCO	740	10.320
			TUNISIA	3	24
			AUSTRALIA	1	252
			UNITED STATES	149	3.853
			CANADA	2.196	112.498
			MEXICO	6	31
			PANAMA	3	44
			CHILE	1	3
			ARGENTINA	18	174
			BRAZIL	2	3
			UNITED KINGDOM	4	785
			GERMANY, FED. REP. OF	10	1.492
			ITALY	145	4.488
			HUNGARY	6.000	7.054
			KAZAKHSTAN	1	1
			UKRAINE	5	69
			CZECH REPUBLIC	1	1
			RUSSIA FEDERATION	4	5
8601100000	RAIL LOCOMOTIVES POWERED FROM AN EXTERNAL SOURCE OF ELECTRICITY	79111	SINGAPORE	52	283 *
			UNITED STATES	32	112
8604000000	RAILWAY/TRAMWAY MAINTENANCE/SERVICE VEHICLES, WHETHER/NOT SELF-PROPELLED	79181	PAPUA NEW GUINEA	20	171
			SINGAPORE	39.396	108.132 *
			YEMEN	19.080	9.729
8605000000	RAILWAY/TRAMWAY PASSENGER COACH,NOT SELF PROPELLED,LUGGAGE VAN,POST OFFICE COACH	79170	SINGAPORE	7.140	88.403
8606100000	TANK WAGONS AND THE LIKE	79182	BANGLADESH	13.176	10.000
			AUSTRALIA	543.545	3.581.050 *
8607110000	DRIVING BOGIES AND BISSEL-BOGIES	79199	BANGLADESH	543.545	3.581.050 *
8607120000	OTHER BOGIES AND BISSEL-BOGIES	79199	NEW ZEALAND	130	761 *
8607190000	OTH, INCLUDING PARTS AXLES & WHEELS	79199	SINGAPORE	130	761
8607290000	BRAKES AND PARTS THEREOF OTHER THAN AIR BRAKES	79199	SINGAPORE	384.822	2.777.993 *
			UNITED STATES	384.822	2.777.993
8607300000	HOOKS & OTH COUPLING DEVICES, BUFFERS, AND PARTS THEREOF	79199	BRAZIL	52.000	31.682 *
			BELGIUM	52.000	31.682
8607990000	OTHER PART OF TROLLING STONE	79199	NETHERLANDS	3.796	2.569 *
			NETHERLANDS	3.796	2.569
8608002000	ELECTROMECHANIC EQUIP OF RAILWAY/TRAMWAY TRACK FIXTURES,FIITING, MECHANIC SIGNAL	79191	SINGAPORE	249.368	578.675 *
8608009000	NON-ELECTROMECH EQUIP OF RAILWAY/TRAMWAY TRACK FIXTURES,FIITING, MECHANIC SIGNAL	79191	UNITED STATES	22.307	5.121
			BRAZIL	226.926	564.668
			NETHERLANDS	130	8.536
8609001000	CONTAINERS OF METAL DESIGN & EQUIP FOR CARRIAGE BY ONE/MORE MODES OF TRANSPORT	78630	NETHERLANDS	5	350
			NETHERLANDS	20	217 *
			CHINA	2	15
			AUSTRALIA	1	2
			NETHERLANDS	17	200
			JAPAN	929.297	3.393.446 *
			SINGAPORE	2.201	3.720
			MALAYSIA	1.392	5.481
			BANGLADESH	7.447	17.319
			UNITED STATES	1.316	19.377
			CANADA	758.761	2.523.745
			BRAZIL	102.863	704.947
			NETHERLANDS	48.047	110.133
			NETHERLANDS	7.270	8.724
			UNITED STATES	1.047	9.850 *
			UNITED STATES	1.047	9.850 *
			JAPAN	8.971	14.535 *
			SINGAPORE	1	20
			UNITED KINGDOM	8.518	14.465
			UNITED KINGDOM	452	50
			JAPAN	30.803.811	33.017.325 *
			HONG KONG	173.315	213.769
			HONG KONG	225.000	244.000

TABLE 4 : EXPORT BY COMMODITY AND COUNTRY OF DESTINATION
JANUARY - DECEMBER 2007

H S	COMMODITY DESCRIPTION	SITC	COUNTRY OF DESTINATION	NET WEIGHT (KG)	FOB VALUE (US \$)
			PAPUA NEW GUINEA	5.842	25.935
			SINGAPORE	1.790.769	1.499.148
			MALAYSIA	52.638	62.398
			VIET NAM	19.200	29.704
			AUSTRALIA	14.552	4.686
			MARSHALL ISLANDS	1.539	660
			UNITED STATES	14.363.634	16.490.580
			BARBADOS	2.647.000	2.195.700
			BERMUDA	6.176.000	5.732.500
			UNITED KINGDOM	266	895
			GERMANY, FED. REP. OF	4.002.056	5.257.350
			MALTA	1.332.000	1.260.000
8609009000	OTHER CONTAINERS DESIGN & EQUIP FOR CARRIAGE BY ONE/MORE MODES OF TRANSPORT	78630		2.830.018	4.629.788 *
			JAPAN	61.329	20.053
			CHINA	3.300	17.470
			THAILAND	276.093	372.526
			SINGAPORE	2.368.450	3.976.607
			MALAYSIA	9.697	13.824
			LAO PEOPLE'S DEM. REP.	89	1.500
			VIET NAM	66.920	19.400
			ZAMBIA	9.500	161.511
			AUSTRALIA	4.276	21.221
			UNITED STATES	710	300
			ITALY	29.654	25.376
8701101100	PEDESTRIAN CONTROLLED TRACTORS, POWER <=22.5 KW FOR AGRICULTURAL USE	72241		60.225	394.791 *
			SINGAPORE	121	1.826
			VIET NAM	10	63
			IRAN (ISLAMIC REPUBLIC OF)	6.429	60.986
			SUDAN	5.328	43.980
			TANZANIA, UNITED REP. OF	5.328	43.980
			GAMBIA	5.328	43.980
			SAMOA	5.328	44.880
			TONGA	5.772	48.945
			PANAMA	26.581	106.151
8701101900	PEDESTRIAN CONTROLLED TRACTORS, POWER <=22.5 KW OTH THAN FOR AGRICULTURAL USE	72241		9.500	47.000 *
			NETHERLANDS	9.500	47.000
8701102100	PEDESTRIAN CONTROLLED TRACTORS, POWER > 22.5 KW FOR AGRICULTURAL USE	72241		35.216	230.653 *
			JAPAN	29.722	226.653
			SINGAPORE	5.494	4.000
8701209000	ROAD TRACTORS FOR SEMI-TRAILERS, NOT CKD	78320		1.383.932	1.762.190 *
			JAPAN	12.042	8.690
			SINGAPORE	1.371.890	1.753.500
8701301000	TRACK-LAYING TRACTORS OF A CYLINDER CAP <= 11 CC	72230		20.532	35.435 *
			SYRIA ARAB REPUBLIC	20.500	35.000
			AUSTRALIA	32	435
8701302000	TRACK-LAYING TRACTORS OF A CYLINDER CAP > 11 CC	72230		571.208	1.943.000 *
			NETHERLANDS	571.208	1.943.000
8701901100	AGRICULTURE TRACTORS OF A CYLINDER CAP <= 11 CC	72249		82.181	95.575 *
			JAPAN	10.996	66.103
			SINGAPORE	38.075	9.560
			MALAYSIA	33.110	19.912
8701901900	AGRICULTURE TRACTORS OF A CYLINDER CAP <= 11 CC	72249		145.922	212.824 *
			KOREA, REPUBLIC OF	8.449	81.872
			CHINA	810	16.000
			THAILAND	1.895	15.957
			MALAYSIA	2.725	31.502
			AUSTRALIA	132.043	67.493
8701909100	OTHER TRACTORS OF A CYLINDER CAPACITY <= 11 CC	72249		30.318	99.798 *
			JAPAN	29.974	73.482
			SINGAPORE	344	26.316
8702101100	MOTOR VEHICLES FOR THE TRANSPORT >=10 P, A GROSS VEHICLE WEIGHT < 6 T, CKD,DIESEL	78311		31.342	44.604 *
			JAPAN	16.342	11.168
			SINGAPORE	15.000	33.436
8702101200	MOTOR VEHICLES FOR THE TRANSPORT >=10 P, VEHICLE WEIGHT >=6T & < 18 T, CKD,DIESEL	78311		24.000	38.544 *
			CHINA	24.000	38.544
8702101400	MOTOR VEHICLES FOR THE TRANSPORT >=10 P, VEHICLE WEIGHT >= 24 T, CKD, DIESEL	78311		2.782	7.850 *
			SINGAPORE	2.782	7.850
8702102100	MOTOR VEHICLES FOR THE TRANSPORT >=10 P, VEHICLE WEIGHT < 6 T, NOT CKD, DIESEL	78311		3.903	13.500 *
			SINGAPORE	3.903	13.500
8702901110	MOTOR VHCL FOR THE TRANSPORT IN AIRPORT, WEIGHT >=5T & <24T,CKD,NON DIESEL,>=3 P	78319		5.844	30.810 *
			CHINA	5.844	30.810
8702901990	MOTOR VHCL FOR THE TRANSPORT IN AIRPORT, WEIGHT>24T,NOT CKD,NON DIESEL, >= 3 P	78319		3.064	7.498 *
			SINGAPORE	3.050	7.440
			PHILIPPINES	14	58
8702909990	OTHER MOTOR VEHICLE, NON DIESEL,>= 10 P VHCL WEIGHT > 24 T, NOT CKD	78319		161	423 *
			SAUDI ARABIA	161	423
8703109000	VEHICLES SPECIALLY DESIGNED FOR TRAVEL ON SNOW AND SIMILAR VEHICLES	78110		202.863	207.473 *
			UNITED ARAB EMIRATES	201.418	204.575

TABLE 4 : EXPORT BY COMMODITY AND COUNTRY OF DESTINATION
JANUARY - DECEMBER 2007

H S	COMMODITY DESCRIPTION	SITC	COUNTRY OF DESTINATION	NET WEIGHT (KG)	FOB VALUE (US \$)
8703211000	GO-KARTS, CYLINDER CAPACITY <= 1,000 CC INTERNAL COMBUST RECIPRO PISTON ENGINE	78110	FIJI	1.445	2.898
			MALAYSIA	556	7.974 *
			VIET NAM	546	7.911
8703212110	SEDAN/STATION WAGONS, <= 1,000 CC, CKD INTERNAL COMBUST RECIPRO PISTON ENGINE	78120	JAPAN	10	63
			KOREA, REPUBLIC OF	6.700	225.011 *
			MALAYSIA	4.200	189.169
8703212190	OTHER MOTOR CARS, <= 1,000 CC, CKD INTERNAL COMBUST RECIPRO PISTON ENGINE	78120	KOREA, REPUBLIC OF	1.600	27.000
			MALAYSIA	900	8.842
			SINGAPORE	5.281	19.657 *
8703212990	OTHER MOTOR CARS, <= 1,000 CC, NOT CKD INTERNAL COMBUST RECIPRO PISTON ENGINE	78120	SEYCHELLES	3.463	9.150
			NETHERLANDS	1.180	10.207
				638	300
8703219000	OTHER VEHICLES, <= 1,000 CC, NOT CKD INTERNAL COMBUST RECIPRO PISTON ENGINE	78120	JAPAN	160.666	340.850 *
			THAILAND	8.000	28.900
			MALAYSIA	2.301	15.950
8703221110	SEDAN/STATION WAGONS, 1,000-1500 CC,CKD INTERNAL COMBUST RECIPRO PISTON ENGINE	78120	MALAYSIA	150.365	296.000
			AUSTRALIA	4.004	13.160 *
			UNITED STATES	1.754	2.160
8703221190	OTHER MOTOR CARS, 1,000-1500 CC, CKD INTERNAL COMBUST RECIPRO PISTON ENGINE	78120	UNITED STATES	750	4.000
			CANADA	1.500	7.000
				243.778	963.686 *
8703221910	SEDAN/STATION WAGON,1,000-1500CC,NOT CKD INTERNAL COMBUST RECIPRO PISTON ENGINE	78120	JAPAN	833	2.879
			THAILAND	1.368	19.084
			SINGAPORE	1	100
8703221990	OTH MOTOR CARS, 1,000-1500 CC, NOT CKD INTERNAL COMBUST RECIPRO PISTON ENGINE	78120	MALAYSIA	240	970
			MYANMAR (FORM. BURMA)	45.000	221.856
			VIET NAM	178.500	688.244
8703221990	OTHER MOTOR CARS, 1,000-1500 CC, CKD INTERNAL COMBUST RECIPRO PISTON ENGINE	78120	UNITED KINGDOM	15.336	29.000
			BELGIUM	2.500	1.553
				17.079.156	92.546.476 *
8703221910	SEDAN/STATION WAGON,1,000-1500CC,NOT CKD INTERNAL COMBUST RECIPRO PISTON ENGINE	78120	JAPAN	21.761	63.323
			KOREA, REPUBLIC OF	1.625	17.500
			TAIWAN	4.111	25.577
8703221990	OTH MOTOR CARS, 1,000-1500 CC, NOT CKD INTERNAL COMBUST RECIPRO PISTON ENGINE	78120	PAPUA NEW GUINEA	18	138
			THAILAND	4.485	13.754
			SINGAPORE	10.272	339.486
8703221990	OTHER MOTOR CARS, 1,000-1500 CC, NOT CKD INTERNAL COMBUST RECIPRO PISTON ENGINE	78120	PHILIPPINES	89	880
			MALAYSIA	15.422.392	79.201.100
			VIET NAM	18.561	116.146
8703221990	OTHER MOTOR CARS, 1,000-1500 CC, NOT CKD INTERNAL COMBUST RECIPRO PISTON ENGINE	78120	PAKISTAN	164	5.023
			VENEZUELA	1.595.678	12.763.549
				1.120	14.588 *
8703221990	OTHER MOTOR CARS, 1,000-1500 CC, NOT CKD INTERNAL COMBUST RECIPRO PISTON ENGINE	78120	BRAZIL	1.120	14.588 *
				41.279.899	212.040.186 *
			JAPAN	41.618	259.813
8703221990	OTHER MOTOR CARS, 1,000-1500 CC, NOT CKD INTERNAL COMBUST RECIPRO PISTON ENGINE	78120	CHINA	2.766	23.904
			THAILAND	5.362.600	26.301.308
			PHILIPPINES	8.865.758	46.216.183
8703221990	OTHER MOTOR CARS, 1,000-1500 CC, NOT CKD INTERNAL COMBUST RECIPRO PISTON ENGINE	78120	MALAYSIA	158.855	1.434.321
			BRUNEI DARUSSALAM	987.663	5.167.136
			NEPAL	15.146	69.893
8703221990	OTHER MOTOR CARS, 1,000-1500 CC, NOT CKD INTERNAL COMBUST RECIPRO PISTON ENGINE	78120	BANGLADESH	173.420	989.382
			SRI LANKA	172.765	872.981
			SAUDI ARABIA	312.591	2.652.389
8703221990	OTHER MOTOR CARS, 1,000-1500 CC, NOT CKD INTERNAL COMBUST RECIPRO PISTON ENGINE	78120	KUWAIT	2.520	22.302
			JORDAN	126.973	745.594
			LEBANON	367.131	2.031.984
8703221990	OTHER MOTOR CARS, 1,000-1500 CC, NOT CKD INTERNAL COMBUST RECIPRO PISTON ENGINE	78120	SYRIA ARAB REPUBLIC	255.937	1.605.819
			UNITED ARAB EMIRATES	52.800	465.316
			BAHRAIN	12.000	105.290
8703221990	OTHER MOTOR CARS, 1,000-1500 CC, NOT CKD INTERNAL COMBUST RECIPRO PISTON ENGINE	78120	EGYPT	1.639.908	9.318.350
			ALGERIA	66.778	581.509
			SUDAN	132.294	1.142.570
8703221990	OTHER MOTOR CARS, 1,000-1500 CC, NOT CKD INTERNAL COMBUST RECIPRO PISTON ENGINE	78120	MADAGASCAR	6.779	36.802
			KENYA	15.254	80.898
			MOZAMBIQUE	55.722	274.713
8703221990	OTHER MOTOR CARS, 1,000-1500 CC, NOT CKD INTERNAL COMBUST RECIPRO PISTON ENGINE	78120	ANGOLA	44.068	251.783
			NIGERIA	192.733	1.011.551
			SOUTH AFRICA	19.621.267	95.655.576
8703221990	OTHER MOTOR CARS, 1,000-1500 CC, NOT CKD INTERNAL COMBUST RECIPRO PISTON ENGINE	78120	MAURITIUS	33.849	184.153
			MEXICO	2.271.255	12.398.614
			GUATEMALA	15.120	133.352
8703221990	OTHER MOTOR CARS, 1,000-1500 CC, NOT CKD INTERNAL COMBUST RECIPRO PISTON ENGINE	78120	HONDURAS	2.429	21.178
			NICARAGUA	38.053	322.046
			PANAMA	1.240	10.881
8703221990	OTHER MOTOR CARS, 1,000-1500 CC, NOT CKD INTERNAL COMBUST RECIPRO PISTON ENGINE	78120	CHILE	110.166	926.498
			PARAGUAY	1.260	11.119
			PERU	23.906	198.228

TABLE 4 : EXPORT BY COMMODITY AND COUNTRY OF DESTINATION
JANUARY - DECEMBER 2007

H S	COMMODITY DESCRIPTION	SITC	COUNTRY OF DESTINATION	NET WEIGHT (KG)	FOB VALUE (US \$)
			COSTA RICA	1.240	10.881
			HAITI	25.490	223.845
			FRENCH POLYNESIA	70.545	282.024
8703229000	OTHER VEHICLES, 1,000-1500 CC, NOT CKD INTERNAL COMBUST RECIPRO PISTON ENGINE	78120		95.930	771.309 *
			JAPAN	45.142	403.479
			MALAYSIA	18.631	113.691
			VIET NAM	155	955
			PAKISTAN	2.000	216.464
			KENYA	6.000	20.020
			UNITED KINGDOM	600	700
			DEM. REP. OF THE CONGO	23.402	16.000
8703231000	AMBULANCES, 1500-3000 CC INTERN COMBUST RECIPROCATING PISTON ENGINE	78120		40.131	114.418 *
			JAPAN	33.948	61.038
			MALAYSIA	667	2.380
			MAURITIUS	5.516	51.000
8703232000	HEARSEs, 1500-3000 CC INTERNAL COMBUST RECIPROCATING PISTON ENGINE	78120		619	2.139 *
			MALAYSIA	619	2.139 *
8703233000	PRISONS VANS, 1500-3000 CC INTERNAL COMBUST RECIPROCATING PISTON ENGINE	78120		14.000	14.000 *
			UNITED ARAB EMIRATES	14.000	14.000
8703234110	SEDAN/STATION WAGONS, 1500-1800 CC, CKD INTERNAL COMBUST RECIPRO PISTON ENGINE	78120		81.666	982.614 *
			CHINA	68.080	626.554
			THAILAND	7.000	312.256
			SINGAPORE	1.500	2.994
			MALAYSIA	2.000	5.000
			AUSTRALIA	3.086	35.810
8703234190	OTHER MOTOR CARS, 1500-1800 CC, CKD INTERNAL COMBUST RECIPRO PISTON ENGINE	78120		1.938	2.000 *
			NETHERLANDS	1.938	2.000
8703234290	OTHER MOTOR CARS, 1800-2000 CC, CKD INTERNAL COMBUST RECIPRO PISTON ENGINE	78120		14.279.945	74.148.249 *
			TAIWAN	1.049.117	4.541.216
			PAPUA NEW GUINEA	3	25
			THAILAND	3.234	11.693
			SINGAPORE	5.621	90.700
			PHILIPPINES	6.508.402	33.576.619
			MALAYSIA	604.223	3.035.644
			VIET NAM	6.067.970	32.678.900
			VENEZUELA	41.375	213.452
8703234390	OTHER MOTOR CARS, 2000-2500 CC, CKD INTERNAL COMBUST RECIPRO PISTON ENGINE	78120		3.484	44.067 *
			JAPAN	1.799	21.667
			SOLOMON ISLANDS	1.685	22.400
8703234410	SEDAN/STATION WAGONS, 2500-3000 CC, CKD INTERNAL COMBUST RECIPRO PISTON ENGINE	78120		5.518	14.835 *
			UNITED STATES	5.518	14.835 *
8703234490	OTHER MOTOR CARS, 2500-3000 CC, CKD INTERNAL COMBUST RECIPRO PISTON ENGINE	78120		12.000	33.550 *
			JAPAN	12.000	33.550 *
8703235110	SEDAN/STATION WAGONS, 1500-1800 CC, NOT INTERNAL COMBUST RECIPRO PISTON ENGINE	78120		5.380	18.099 *
			GERMANY, FED. REP. OF	1.940	15.599
			ITALY	3.440	2.500
8703235190	OTHER MOTOR CARS, 1500-1800 CC, NOT CKD INTERNAL COMBUST RECIPRO PISTON ENGINE	78120		16.768.908	89.996.923 *
			JAPAN	122.688	2.245.411
			PAPUA NEW GUINEA	2.320	14.938
			THAILAND	2.323.474	10.664.430
			SINGAPORE	130.935	829.778
			PHILIPPINES	912.025	5.090.982
			MALAYSIA	1.979	26.000
			BRUNEI DARUSSALAM	38.100	236.973
			VIET NAM	91.000	341.446
			INDIA	1.340	5.000
			PAKISTAN	481.329	3.172.725
			BANGLADESH	24.949	161.040
			SAUDI ARABIA	4.928.107	25.385.575
			KUWAIT	362.954	2.075.096
			LEBANON	55.897	311.703
			YEMEN	357.528	1.838.837
			OMAN	152.989	931.575
			SYRIA ARAB REPUBLIC	256.757	1.529.286
			UNITED ARAB EMIRATES	656.191	3.842.223
			QATAR	240.424	1.379.557
			BAHRAIN	64.445	405.917
			EGYPT	25.400	189.793
			LIBYAN ARAB JAMAHIRIYA	83.619	515.460
			MOROCCO	76.560	370.576
			ALGERIA	28.937	172.340
			SUDAN	29.000	177.936
			GHANA	18.057	112.793
			ANGOLA	130.182	758.282
			CONGO	44.957	256.001
			SEYCHELLES	9.718	61.886
			RWANDA	1.270	8.764
			AUSTRALIA	581.160	3.456.739

TABLE 4 : EXPORT BY COMMODITY AND COUNTRY OF DESTINATION
JANUARY - DECEMBER 2007

H S	COMMODITY DESCRIPTION	SITC	COUNTRY OF DESTINATION	NET WEIGHT (KG)	FOB VALUE (US \$)
			NEW ZEALAND	117.160	682.743
			SAINT VINCENT AND THE GREI	23.857	123.682
			VANUATU	31.704	169.166
			AMERICAN SAMOA	3.610	30.886
			FIJI	35.231	196.254
			MARSHALL ISLANDS	1.225	7.284
			SOLOMON ISLANDS	3.480	16.949
			GUATEMALA	118.598	602.084
			HONDURAS	85.517	456.206
			NICARAGUA	156.573	777.936
			PANAMA	430.390	2.248.994
			CHILE	1.932.303	9.214.781
			GUYANA	2.320	11.709
			TRINIDAD AND TOBAGO	13.920	81.985
			JAMAICA	45.285	267.086
			PUERTO RICO	508.098	2.834.904
			DOMINICAN REPUBLIC	48.050	260.378
			COSTA RICA	230.364	1.179.374
			HAITI	5.929	29.595
			BARBADOS	229.104	1.328.907
			ANTIGUA AND BARBUDA	21.099	96.549
			ANGUILLA	1.160	4.919
			ARUBA	23.175	126.998
			BERMUDA	72.738	475.655
			DOMINICA	220.445	1.171.996
			FRENCH POLYNESIA	20.853	128.356
			GRENADA	21.901	118.216
			NETHERLANDS ANTILLES	32.781	175.530
			SAINT LUCIA	79.887	479.752
			SAINT KITTS AND NEVIS	14.270	92.633
			BELGIUM	2.320	12.759
			ITALY	1.270	23.595
8703235210	SEDAN/STATION WAGONS, 1800-2000 CC, NOT INTERNAL COMBUST RECIPRO PISTON ENGINE	78120		2.877	98.911 *
			SINGAPORE	1.677	33.276
			MALAYSIA	1.200	65.635
8703235291	OTH MOTOR CAR,1800-2000 CC, (4X2) SYSTEM ,NOT CKD,INT COMBUST RECIPRO PIST ENGINE	78120		411.712	3.168.210 *
			JAPAN	4.971	80.481
			THAILAND	406.741	3.087.729
8703235292	OTH MOTOR CAR,1800-2000 CC, (4X4) SYSTEM ,NOT CKD,INT COMBUST RECIPRO PIST ENGINE	78120		9.792	39.592 *
			SINGAPORE	7.997	25.250
			UNITED KINGDOM	1.795	14.342
8703235310	SEDAN/STATION WAGON,2000-2500CC,NOT CKD INTERNAL COMBUST RECIPRO PISTON ENGINE	78120		208.010	1.269.983 *
			JAPAN	1.610	76.583
			SINGAPORE	2.604	12.500
			SRI LANKA	48.956	436.900
			AUSTRALIA	153.000	703.000
			UNITED KINGDOM	1.840	41.000
8703235391	OTH MOTOR CAR,2000-2500CC, (4X2) SYSTEM ,NOT CKD,INT COMBUST RECIPRO PIST ENGINE	78120		6.137	58.078 *
			PHILIPPINES	6.137	58.078
8703235491	OTH MOTOR CAR,2500-3000CC, (4X2) SYSTEM ,NOT CKD,INT COMBUST RECIPRO PIST ENGINE	78120		13.033.709	97.436.383 *
			MALAYSIA	2.000	19.382
			SAUDI ARABIA	9.473.208	66.574.264
			KUWAIT	661.385	5.842.854
			OMAN	642.994	5.509.471
			UNITED ARAB EMIRATES	2.077.789	17.939.163
			QATAR	18.947	153.696
			BAHRAIN	157.386	1.397.553
8703235492	OTH MOTOR CAR,2500-3000CC, (4X4) SYSTEM ,NOT CKD,INT COMBUST RECIPRO PIST ENGINE	78120		18.300.401	158.297.453 *
			JAPAN	7.875	77.377
			SINGAPORE	8.013	29.300
			SAUDI ARABIA	8.402.257	63.482.040
			KUWAIT	542.541	5.168.196
			JORDAN	25.200	220.710
			LEBANON	499.332	4.735.635
			OMAN	3.792.382	35.177.970
			SYRIA ARAB REPUBLIC	39.000	346.650
			UNITED ARAB EMIRATES	4.390.552	43.118.720
			QATAR	419.497	4.257.318
			BAHRAIN	173.752	1.683.537
8703236300	OTHER VEHICLE, 2000-2500 CC, CKD INTERNAL COMBUST RECIPRO PISTON ENGINE	78120		1.990	7.069 *
			JAPAN	1.990	7.069
8703239100	OTHER VEHICLE, 1500-1800 CC, NOT CKD INTERNAL COMBUST RECIPRO PISTON ENGINE	78120		48.798	325.203 *
			JAPAN	1.225	23.420
			MALAYSIA	2.945	14.141
			VIET NAM	43.438	266.252
			VENEZUELA	1.190	21.390
8703239210	OTH VEHICLE, 1800-2000 CC, (4X2) SYSTEM, NOT CKD,INT COMBUST RECIPRO PIST ENGINE	78120		945	2.129 *
			MALAYSIA	101	809

TABLE 4 : EXPORT BY COMMODITY AND COUNTRY OF DESTINATION
JANUARY - DECEMBER 2007

H S	COMMODITY DESCRIPTION	SITC	COUNTRY OF DESTINATION	NET WEIGHT (KG)	FOB VALUE (US \$)
			ARUBA	844	1.320
8703239220	OTH VEHICLE, 1800-2000 CC, (4X4) SYSTEM, NOT CKD,INT COMBUST RECIPRO PIST ENGINE	78120		1	3 *
			MALAYSIA	1	3
8703239320	OTH VEHICLE, 2000-2500 CC, (4X4) SYSTEM, NOT CKD,INT COMBUST RECIPRO PIST ENGINE	78120		11.819	27.835 *
			THAILAND	3.026	12.827
			AUSTRALIA	8.793	15.008
8703239420	OTH VEHICLE, 2500-3000 CC, (4X4) SYSTEM, NOT CKD,INT COMBUST RECIPRO PIST ENGINE	78120		21.933	55.012 *
			JAPAN	7.264	26.592
			SINGAPORE	14.669	28.420
8703241000	AMBULANCES, CYLINDER CAPACITY > 3000 CC INTERNAL COMBUST RECIPRO PISTON ENGINE	78120		72	556 *
			MALAYSIA	72	556
8703242000	HEARSEs, CYLINDER CAPACITY > 3000 CC INTERNAL COMBUST RECIPRO PISTON ENGINE	78120		46	359 *
			MALAYSIA	46	359
8703243000	PRISONS VANS, CYLINDER CAPACITY>3000 CC INTERNAL COMBUST RECIPRO PISTON ENGINE	78120		10	80 *
			MALAYSIA	10	80
8703244090	OTHER MOTOR CARS, > 3000 CC, CKD INTERNAL COMBUST RECIPRO PISTON ENGINE	78120		15.517	122.784 *
			MALAYSIA	15.517	122.784
8703245010	SEDAN/STATION WAGONS, > 3000 CC,NOT CKD INTERNAL COMBUST RECIPRO PISTON ENGINE	78120		1.543	39.306 *
			SINGAPORE	1.543	39.306
8703245092	OTH MOTOR CARS, > 3000 CC, (4X4) SYSTEM ,NOT CKD,INT COMBUST RECIPRO PIST ENGINE	78120		11.079.544	100.811.363 *
			JAPAN	7.449	92.995
			SINGAPORE	2.570	25.927
			SAUDI ARABIA	4.774.132	38.238.510
			KUWAIT	89.816	913.274
			LEBANON	370.885	3.555.195
			OMAN	714.842	6.790.065
			SYRIA ARAB REPUBLIC	9.872	99.650
			UNITED ARAB EMIRATES	4.561.081	45.454.178
			QATAR	351.356	3.673.200
			BAHRAIN	188.040	1.961.766
			EAST TIMOR	1	3
			UNITED STATES	9.500	6.600
8703246000	OTHER VEHICLE, > 3000 CC, CKD INTERNAL COMBUST RECIPRO PISTON ENGINE	78120		4.840	37.004 *
			HONG KONG	4.840	37.004
8703249000	OTHER VEHICLE, > 3000 CC, NOT CKD INTERNAL COMBUST RECIPRO PISTON ENGINE	78120		7.633	60.406 *
			HONG KONG	3.600	46.000
			MALAYSIA	257	2.036
			SUDAN	155	1.050
			SOLOMON ISLANDS	3.621	11.320
8703311090	OTHER MOTOR CARS,<= 1500 CC, CKD, DIESEL	78120		5.000	13.000 *
			PHILIPPINES	5.000	13.000
8703321000	AMBULANCES, 1500-2500 CC, DIESEL	78120		14.593	27.311 *
			AUSTRALIA	5.055	7.230
			UNITED KINGDOM	9.538	20.081
8703322000	HEARSEs, 1500-2500 CC, DIESEL	78120		15.727	22.704 *
			JAPAN	1.500	5.600
			UNITED KINGDOM	14.227	17.104
8703323000	PRISONS VANS, 1500-2500 CC, DIESEL	78120		1.280	1.100 *
			DENMARK	1.280	1.100
8703324990	OTHER MOTOR CARS, 2000-2500 CC, CKD, DIESEL	78120		125.126	77.163 *
			UNITED KINGDOM	50.127	22.735
			NETHERLANDS	4.000	4.400
			FRANCE	70.999	50.028
8703325900	OTHER MOTOR CARS, 1500-2000 CC, NOT CKD, DIESEL	78120		569.630	4.047.112 *
			JAPAN	1.630	15.986
			THAILAND	42.664	330.449
			BRUNEI DARUSSALAM	525.336	3.700.677
8703329900	OTHER VEHICLES, 2000-2500 CC, NOT CKD, DIESEL	78120		9.903	18.976 *
			JAPAN	9.903	18.976
8703334110	SEDAN/STATION WAGON, 2500-3000 CC, CKD DIESEL	78120		1.507	34.910 *
			GERMANY, FED. REP. OF	1.507	34.910
8703335100	OTHER MOTOR CARS, 2500-3000 CC, NOT CKD, DIESEL	78120		5.408	89.650 *
			VIET NAM	5.408	89.650
8703335200	OTHER MOTOR CARS, > 3000 CC, NOT CKD, DIESEL	78120		4.500	79.750 *
			MALAYSIA	4.500	79.750
8703339000	OTHER VEHICLES, > 2500 CC, NOT CKD, DIESEL	78120		1.000	14.000 *
			BELGIUM	1.000	14.000
8703905100	OTHER MOTOR CAR, <= 1800 CC, NOT CKD	78120		1.430	38.385 *
			JAPAN	1.430	38.385
8703909000	OTHER VEHICLES, NOT CKD	78120		11.022	99.159 *
			JAPAN	6.000	19.690
			MACAU	112	1.750
			THAILAND	169	9.350
			SINGAPORE	141	8.369
			AUSTRALIA	1.100	30.000
			UNITED STATES	3.500	30.000
8704101100	DAMPER DESIGNED FOR OFF HIGHWAY,<= 24 T, CKD	78211		2.632.001	4.239.055 *
			SINGAPORE	2.248.241	3.942.055

TABLE 4 : EXPORT BY COMMODITY AND COUNTRY OF DESTINATION
JANUARY - DECEMBER 2007

H S	COMMODITY DESCRIPTION	SITC	COUNTRY OF DESTINATION	NET WEIGHT (KG)	FOB VALUE (US \$)
			UNITED ARAB EMIRATES	383.760	297.000
8704101200	DAMPER DESIGNED FOR OFF HIGHWAY, <=24 T NOT CKD	78211	SINGAPORE	6	409 *
8704102100	DAMPER DESIGNED FOR OFF HIGHWAY, >24 T, CKD	78211	SINGAPORE	6	409 *
			SINGAPORE	1.828.028	16.112.950 *
			MYANMAR (FORM. BURMA)	30.730	255.000
			AUSTRALIA	471.075	3.996.300
			UNITED KINGDOM	1.036.195	9.402.000
8704102200	DAMPER DESIGNED FOR OFF HIGHWAY, > 24 T NOT CKD	78211	UNITED KINGDOM	290.028	2.459.650
			TAIWAN	1.428.758	5.306.674 *
			SINGAPORE	121.599	285.238
			VIET NAM	499.846	2.197.826
			AUSTRALIA	31	1.261
			IRELAND	548.242	1.602.349
8704211100	REFRIGERATED VANS, <= 5 T, CKD, DIESEL	78219	IRELAND	259.040	1.220.000
870421900	OTHER VANS, <= 5 T, CKD, DIESEL	78219	SINGAPORE	2.830	400 *
			SINGAPORE	2.830	400 *
			JAPAN	348.915	1.537.362 *
			TAIWAN	347.127	1.533.457
			AUSTRALIA	643	1.500
8704212300	TANKER VEHICLES, <= 5 T, NOT CKD, DIESEL	78219	AUSTRALIA	1.145	2.405
8704212900	OTHER VANS, <= 5 T, NOT CKD, DIESEL	78219	JAPAN	31.999	165.142 *
			JAPAN	31.999	165.142
			JAPAN	97.752	368.753 *
			SINGAPORE	72.458	253.342
			EAST TIMOR	19.684	67.150
8704221900	OTHER VANS, 5-6 T, CKD, DIESEL	78219	EAST TIMOR	5.610	48.261
8704222919	OTHER VANS, 6-10 T, NOT CKD, DIESEL	78219	INDIA	75	788 *
			INDIA	75	788 *
			JAPAN	51.982	222.162 *
			SINGAPORE	11.658	80.614
8704223900	OTHER VANS, 10-20 T, CKD, DIESEL	78219	SINGAPORE	40.324	141.548
			JAPAN	33.596	82.000 *
			SINGAPORE	15.000	22.000
8704224900	OTHER VANS, 10-20 T, NOT CKD, DIESEL	78219	SINGAPORE	18.596	60.000
			MALDIVES	35.167	112.309 *
			SRI LANKA	69	262
			AUSTRALIA	98	2.047
8704231100	REFRIGERATED VANS, 20-24 T, CKD, DIESEL	78219	AUSTRALIA	35.000	110.000
8704234900	OTHER VANS, > 24 T, NOT CKD, DIESEL	78219	MALAYSIA	36.000	32.116 *
			MALAYSIA	36.000	32.116 *
			PAPUA NEW GUINEA	192.505	73.978 *
			SINGAPORE	95.130	37.000
8704311900	OTHER VANS, <= 5 T, CKD, INTERNAL COMBUSTION PISTON ENGINE	78219	SINGAPORE	97.375	36.978
8704312900	OTHER VANS, <= 5 T, NOT CKD, INTERNAL COMBUSTION PISTON ENGINE	78219	MALAYSIA	115.710	696.300 *
			MALAYSIA	115.710	696.300 *
			JAPAN	23.478	225.822 *
			PHILIPPINES	21.478	210.252
			VIET NAM	610	7.570
8704324300	TANKER VEHICLES, 6-20 T, NOT CKD, INTERNAL COMBUSTION PISTON ENGINE	78219	VIET NAM	1.390	8.000
8704909000	MOTOR VEHICLES FOR THE TRANSPORT OF GOOD , NOT CKD	78219	JAPAN	9.000	15.642 *
			JAPAN	9.000	15.642 *
			SINGAPORE	82.591	440.352 *
			UNITED ARAB EMIRATES	18.350	34.210
			SURINAME	54.713	372.892
8705100000	CRANE LORRIES	78221	UNITED ARAB EMIRATES	5.000	17.000
			SURINAME	4.528	16.250
			SINGAPORE	477.000	191.534 *
8705300000	FIRE FIGHTING VEHICLES	78225	SINGAPORE	477.000	191.534 *
			VIET NAM	57.750	908.182 *
			OMAN	8.000	97.500
			TANZANIA, UNITED REP. OF	9.250	217.049
			NIGERIA	24.000	322.746
8705400000	CONCRETE-MIXER LORRIES	78227	NIGERIA	16.500	270.887
			JAPAN	5.500	27.000 *
			JAPAN	5.500	27.000 *
8705905000	STREET CLEAN VHCL, INCL CESSPIT EMPTIER MOBILE CLINIC; SPRAY LORRIES OF ALL KINDS	78229	JAPAN	70.784	101.633 *
8705909000	OTHER SPECIAL PURPOSE MOTOR VEHICLES	78229	JAPAN	70.784	101.633 *
			JAPAN	462.795	661.474 *
			SINGAPORE	71.699	289.547
			MALAYSIA	34.000	53.932
			VIET NAM	315.998	155.495
			YEMEN	124	783
			OMAN	15.000	40.000
			KENYA	11.500	18.000
			CAMEROON	14.000	99.000
			AUSTRALIA	24	17
8706001900	OTH CHASIS FITTED WITH ENGINES FOR VHCLS	78410	AUSTRALIA	450	4.700
				2.100	4.785 *

TABLE 4 : EXPORT BY COMMODITY AND COUNTRY OF DESTINATION
JANUARY - DECEMBER 2007

H S	COMMODITY DESCRIPTION	SITC	COUNTRY OF DESTINATION	NET WEIGHT (KG)	FOB VALUE (US \$)
	OF HEADING 871		JAPAN	2.100	4.785
8706002000	CHASIS FITTED WITH ENGINES FOR VEHICLES OF HEADING 872	78410	CHINA	24.000	50.145 *
8706004000	CHASIS FITTED WITH ENGINES FOR VEHICLES OF HEADING 874	78410	CHINA	4.665	33.700 *
8706005000	CHASIS FITTED WITH ENGINES FOR VEHICLES OF HEADING 875	78410	JAPAN	5.068	6.380 *
8707100000	BODIES FOR THE VEHICLES OF HEADING 8703	78421	JAPAN	5.068	6.380
			JAPAN	7.526	63.406 *
			JAPAN	6.422	40.614
			HONG KONG	350	480
			MALAYSIA	754	22.312
8707901000	BODIES FOR THE VEHICLES OF HEADING 8701	78425		8.993	123.584 *
			JAPAN	288	1.331
			AUSTRALIA	8.705	122.253
8707903000	BODIES FOR THE VEHICLES OF HEADING 8705	78425		234.164	367.647 *
			JAPAN	4.265	4.309
			CHINA	8.099	105.858
			SINGAPORE	221.800	257.480
8707909000	BODIES FOR THE VEHICLES OF HEADING 8702, 874	78425		814.347	2.406.141 *
			JAPAN	8.633	89.091
			TAIWAN	9	49
			CHINA	723	3.091
			THAILAND	3.154	58.583
			SINGAPORE	250.775	856.251
			MALAYSIA	77	412
			VIET NAM	97.232	312.199
			SAUDI ARABIA	2.133	16.589
			UNITED ARAB EMIRATES	196.297	119.536
			AUSTRALIA	245	1.695
			CHILE	100	4.015
			ITALY	839	10.130
			RUSSIA FEDERATION	254.130	934.500
8708101000	BUMPER & PARTS FOR VEHICLES HEADING 8701	78431		367.738	2.199.171 *
			JAPAN	2.933	20.233
			THAILAND	37.878	153.341
			SINGAPORE	4.268	18.783
			PHILIPPINES	3.824	28.948
			MALAYSIA	3.293	14.339
			BRUNEI DARUSSALAM	100	569
			VIET NAM	3	13
			INDIA	1	3
			UNITED STATES	7.000	19.564
			VENEZUELA	12	80
			UNITED KINGDOM	308.426	1.943.298
8708109000	BUMPER & PARTS FOR VEHICLES HEADING 8702 ;873;874; 875	78431		2.068.681	11.086.922 *
			JAPAN	398.213	2.782.901
			HONG KONG	215	694
			KOREA, REPUBLIC OF	256	456
			TAIWAN	20.615	89.041
			CHINA	77.153	240.502
			PAPUA NEW GUINEA	31	310
			THAILAND	235.002	1.539.543
			SINGAPORE	601.253	1.628.161
			PHILIPPINES	34.675	238.554
			MALAYSIA	45.712	736.636
			LAO PEOPLE'S DEM. REP.	613	2.505
			VIET NAM	370.216	2.272.319
			INDIA	17.167	64.000
			PAKISTAN	35.080	30.840
			SAUDI ARABIA	9.884	28.481
			UNITED ARAB EMIRATES	26.612	4.777
			BAHRAIN	235	1.918
			NIGERIA	158	128
			SOUTH AFRICA	1.545	45.880
			AUSTRALIA	11.627	149.961
			NEW ZEALAND	150	300
			VANUATU	1	17
			FIJI	11	38
			UNITED STATES	2.190	19.726
			CANADA	40	700
			SURINAME	161	502
			VENEZUELA	1.292	14.766
			JAMAICA	78	300
			UNITED KINGDOM	174.552	1.105.292
			NETHERLANDS	20	293
			GERMANY, FED. REP. OF	3.379	75.137
			NORWAY	30	200
			IRELAND	21	200

TABLE 4 : EXPORT BY COMMODITY AND COUNTRY OF DESTINATION
JANUARY - DECEMBER 2007

H S	COMMODITY DESCRIPTION	SITC	COUNTRY OF DESTINATION	NET WEIGHT (KG)	FOB VALUE (US \$)
8708211000	SAFETY SEAT BELT FOR VEHICLES 8701	78432	SPAIN	54	5.939
			POLAND	440	5.905
			SINGAPORE	143	1.028 *
			PHILIPPINES	1	27
			MALAYSIA	141	958
8708219000	SAFETY SEAT BELT FOR VEHICLES 8702; 8703 ; 874; 875	78432	MALAYSIA	1	43
			JAPAN	395.992	4.732.957 *
			TAIWAN	179.010	3.292.202
			CHINA	21	151
			THAILAND	535	4.325
			SINGAPORE	1.336	2.114
			PHILIPPINES	2.199	12.675
			MALAYSIA	5.914	67.733
			VIET NAM	138.289	892.475
			GAMBIA	58.192	357.706
			SOUTH AFRICA	525	1.000
			AUSTRALIA	1	7
			GERMANY, FED. REP. OF	9.686	102.460
			8708291100	COMPONENT OF DOOR TRIM ASSEMBLY FOR HD 871	78432
TAIWAN	37.272	53.331 *			
CHINA	154	5.604			
THAILAND	33.000	16.185			
PHILIPPINES	987	7.131			
MALAYSIA	41	285			
INDIA	772	13.911			
UNITED STATES	3	21			
JAPAN	2.315	10.194			
8708291200	COMPONENT OF DOOR TRIM ASSEMBLY FOR HD 873	78432			
			JAPAN	247	216.103
			HONG KONG	3	10
			TAIWAN	87.145	283.354
			PAPUA NEW GUINEA	10	63
			THAILAND	10.943	62.622
			SINGAPORE	10.880	115.945
			PHILIPPINES	20.421	142.207
			MALAYSIA	107.448	1.411.213
			VIET NAM	1.352.005	8.325.678
			INDIA	448.354	1.701.984
			PAKISTAN	324.954	1.957.882
			UNITED ARAB EMIRATES	1	10
			BAHRAIN	272	2.626
			SOUTH AFRICA	57.070	483.779
			UNITED STATES	14	350
			VENEZUELA	6.649	21.458
			ARGENTINA	139.551	1.276.981
			BRAZIL	15	935
			8708291300	COMPONENT OF DOOR TRIM ASSEMBLY FOR HD 875/SUBHEADING 874.1	78432
SINGAPORE	2.661	33.342 *			
MALAYSIA	80	3.178			
AUSTRALIA	5	49			
UNITED KINGDOM	2.500	30.000			
8708291900	COMPONENT OF DOOR TRIM ASSEMBLY FOR HD 872 & 874 (EXCLUDING 874.1)	78432	UNITED KINGDOM	76	115
			JAPAN	67.477	615.693 *
			KOREA, REPUBLIC OF	1.222	4.825
			TAIWAN	565	3.773
			THAILAND	292	2.038
			SINGAPORE	56	477
			PHILIPPINES	10.946	212.698
			MALAYSIA	307	2.137
			VIET NAM	30.883	277.459
			INDIA	13.030	79.389
			DJIBOUTI	4.302	12.630
			SOUTH AFRICA	4.800	13.186
			VENEZUELA	272	1.094
			UNITED KINGDOM	385	5.062
			8708292000	PARTS OF SAFETY SEAT BELTS OF HEADING 871-875	78432
TAIWAN	81.043	566.148 *			
CHINA	5.529	17.138			
SINGAPORE	7.593	126.516			
PHILIPPINES	105	1.717			
MALAYSIA	722	7.737			
VIET NAM	127	431			
SOUTH AFRICA	66.908	411.338			
VENEZUELA	2	20			
JAPAN	57	1.251			
8708299100	OTH PART, ACCESS OF BODIES FOR AGRICUL. TRACTORS OF SUBHEAD 871.1/871.9	78432	JAPAN	13.190	89.451 *
			PHILIPPINES	87	100
			PHILIPPINES	245	2.211

TABLE 4 : EXPORT BY COMMODITY AND COUNTRY OF DESTINATION
JANUARY - DECEMBER 2007

H S	COMMODITY DESCRIPTION	SITC	COUNTRY OF DESTINATION	NET WEIGHT (KG)	FOB VALUE (US \$)
			MALAYSIA	613	12.065
			VIET NAM	12.244	75.070
			INDIA	1	5
8708299300	OTH PART, ACCESS OF BODIES FOR AGRICUL. OF HEADING 873	78432		845.690	4.906.229 *
			JAPAN	2.036	20.677
			TAIWAN	201.530	785.396
			PAPUA NEW GUINEA	7	117
			THAILAND	33.336	215.728
			SINGAPORE	193.319	793.648
			PHILIPPINES	6.441	45.249
			MALAYSIA	5.620	59.488
			BRUNEI DARUSSALAM	1	4
			VIET NAM	71.018	462.492
			INDIA	115.379	596.624
			PAKISTAN	123	6.270
			UNITED ARAB EMIRATES	55	493
			QATAR	2	8
			SOUTH AFRICA	7.887	50.718
			NEW ZEALAND	1	1
			VENEZUELA	26.620	195.907
			ARGENTINA	182.277	1.673.246
			BELGIUM	38	163
8708299900	OTH PART, ACCESS OF BODIES FOR AGRICUL. OF HEADING 872; 874; 875	78432		477.924	1.349.359 *
			JAPAN	73.445	217.308
			TAIWAN	14.008	115.970
			THAILAND	205.930	811.467
			SINGAPORE	925	7.134
			PHILIPPINES	1.967	1.420
			MALAYSIA	10.602	37.811
			VIET NAM	10	70
			SOUTH AFRICA	4.114	8.635
			AUSTRALIA	100.365	104.187
			UNITED STATES	57.930	39.450
			VENEZUELA	4	117
			UNITED KINGDOM	89	100
			ITALY	7.785	5.190
			SPAIN	750	500
8708301000	BRAKES,SERVO-BRAKES; PARTS THEREOF FOR VEHICLES OF HEADING 87.1	78433		250.362	1.325.368 *
			JAPAN	27.444	313.695
			TAIWAN	2.907	17.220
			THAILAND	74.397	203.065
			SINGAPORE	7	10
			PHILIPPINES	2	36
			MALAYSIA	30.830	267.422
			VIET NAM	26.207	300.612
			IRAN (ISLAMIC REPUBLIC OF)	85.565	197.125
			ITALY	3.003	26.183
8708302000	BRAKES,SERVO-BRAKES; PARTS THEREOF FOR VEHICLES OF HEADING 87.3	78433		1.990.761	6.405.699 *
			JAPAN	80.934	268.998
			HONG KONG	19.784	100.838
			TAIWAN	155.037	229.721
			PAPUA NEW GUINEA	20	164
			THAILAND	383.890	2.165.480
			SINGAPORE	131.198	411.170
			PHILIPPINES	305.929	406.779
			MALAYSIA	355	3.137
			VIET NAM	48.602	298.502
			INDIA	22	492
			PAKISTAN	79.446	171.142
			SRI LANKA	12.115	26.744
			KUWAIT	18.304	43.298
			JORDAN	15.980	38.142
			YEMEN	50.605	110.742
			UNITED ARAB EMIRATES	168.874	372.417
			BAHRAIN	4.387	13.876
			TUNISIA	4.227	11.040
			SOUTH AFRICA	227	3.993
			UNITED STATES	12.595	11.760
			VENEZUELA	11	312
			ARGENTINA	1.054	9.944
			EL SALVADOR	852	6.106
			UNITED KINGDOM	124.244	419.864
			NETHERLANDS	19.108	64.702
			GERMANY, FED. REP. OF	124.695	439.551
			BELGIUM	18.155	56.416
			FINLAND	2.087	7.538
			ITALY	11.243	39.358
			PORTUGAL	8.126	24.307

TABLE 4 : EXPORT BY COMMODITY AND COUNTRY OF DESTINATION
JANUARY - DECEMBER 2007

H S	COMMODITY DESCRIPTION	SITC	COUNTRY OF DESTINATION	NET WEIGHT (KG)	FOB VALUE (US \$)
			POLAND	172.376	596.369
			RUSSIA FEDERATION	16.279	52.797
8708309000	BRAKES,SERVO-BRAKES; PARTS THEREOF FOR VEHICLES OF HEADING 872; 874; 875	78433	JAPAN	889.835	4.585.017 *
			KOREA, REPUBLIC OF	44.154	686.109
			TAIWAN	7.269	136.172
			CHINA	116	5.339
			CHINA	76.972	402.019
			PAPUA NEW GUINEA	260	1.216
			THAILAND	299.441	460.139
			SINGAPORE	328	718
			PHILIPPINES	2.295	43.651
			MALAYSIA	424.622	2.568.583
			BRUNEI DARUSSALAM	171	5.640
			VIET NAM	24.786	224.795
			PAKISTAN	80	1.772
			SYRIA ARAB REPUBLIC	7.104	27.524
			SOUTH AFRICA	248	5.582
			AUSTRALIA	284	5.599
			UNITED STATES	1.490	5.835
			VENEZUELA	1	43
			NETHERLANDS	138	2.200
			FRANCE	22	41
			ITALY	54	2.040
8708401100	GEAR BOXES, UNASSEMBLED FOR VEHICLES OF HEADING 87.3	78434	JAPAN	100.737	394.953 *
			SINGAPORE	63.350	253.941
			PHILIPPINES	1.350	927
			PHILIPPINES	26.839	114.024
			MALAYSIA	85	1.320
			VIET NAM	41	1.857
			PAKISTAN	4.110	15.881
			BAHRAIN	4.962	7.003
8708401200	GEAR BOXES, UNASSEMBLED FOR VEHICLES OF SUBHEADING 874.1/HEADING 875	78434	JAPAN	3.218	14.835 *
			SWITZERLAND	2.009	186
			FINLAND	1.200	11.220
			FINLAND	9	3.429
8708401900	GEAR BOXES, UNASSEMBLED FOR VEHICLES OF HEAD 871-872 & 874 (EXLC 874.1)	78434	JAPAN	57.506	646.525 *
			CHINA	2.442	1.216
			SINGAPORE	95	325
			SINGAPORE	40.809	124.946
			PHILIPPINES	948	3.908
			MALAYSIA	10.784	20.860
			UNITED ARAB EMIRATES	40	50
			UNITED STATES	605	28.120
			FRANCE	458	5.100
			GERMANY, FED. REP. OF	300	12.000
			RUSSIA FEDERATION	1.025	450.000
8708402200	GEAR BOXES, ASSEMBLED FOR OTH VEHICLE OF HEADING 87.1	78434	SINGAPORE	1.567	8.103 *
8708402300	GEAR BOXES, ASSEMBLED FOR VEHICLE OF HD 87.3	78434	SINGAPORE	1.567	8.103 *
			JAPAN	16.412.121	202.566.948 *
			TAIWAN	66	960
			CHINA	2.111.458	24.697.043
			CHINA	4.050.881	50.381.147
			THAILAND	4.118.516	50.158.448
			PHILIPPINES	331.800	4.298.339
			MALAYSIA	776.081	9.255.272
			VIET NAM	88.270	1.135.612
			INDIA	317.849	4.069.092
			PAKISTAN	222.600	2.868.857
			TURKEY	397.040	5.091.854
			UNITED STATES	1.582.280	19.596.949
			BRAZIL	2.415.280	31.013.375
8708402900	GEAR BOXES, ASSEMBLED FOR VEHICLES OF HEADING 872 & 874 (EXCLUDING 874.1)	78434	BRAZIL	2.542	32.012 *
			JAPAN	761	15.019
			SINGAPORE	501	2.088
			VIET NAM	50	40
			ZAMBIA	720	6.299
			UNITED STATES	440	450
			CANADA	70	8.116
8708409000	PARTS OF GEAR BOXES	78434	JAPAN	88.947	291.095 *
			KOREA, REPUBLIC OF	22.267	163.227
			TAIWAN	1	3
			TAIWAN	17.500	23.455
			CHINA	331	1.200
			THAILAND	159	2.157
			SINGAPORE	1.542	207
			MALAYSIA	41.310	41.665
			VIET NAM	94	12.000
			INDIA	70	509

TABLE 4 : EXPORT BY COMMODITY AND COUNTRY OF DESTINATION
JANUARY - DECEMBER 2007

H S	COMMODITY DESCRIPTION	SITC	COUNTRY OF DESTINATION	NET WEIGHT (KG)	FOB VALUE (US \$)
			SAUDI ARABIA	944	9.782
			YEMEN	400	1.476
			UNITED ARAB EMIRATES	4	23
			NEW ZEALAND	300	5.137
			UNITED STATES	80	1.000
			UNITED KINGDOM	3.945	29.254
8708501100	DRIVE-AXLES WITH DIFFERENTIAL, UNASSABL FOR VEHICLES OF HEADING 87.3	78435	JAPAN	24.624	188.853 *
			PAPUA NEW GUINEA	1	5
			THAILAND	200	1.099
			SINGAPORE	602	7.679
			PHILIPPINES	19	462
			MALAYSIA	696	5.792
			VIET NAM	211	1.897
			INDIA	13	46
			UNITED ARAB EMIRATES	6	56
			SOUTH AFRICA	63	1.317
8708501200	DRIVE-AXLES WITH DIFFERENTIAL, UNASSABL FOR VHCL OF SUBHEAD 874.1/HEAD 875	78435	JAPAN	135	233 *
8708501900	DRIVE-AXLES WITH DIFFERENTIAL, UNASSABL FOR VHCL HD 871-872&874(EXLC 874.1)	78435	JAPAN	135	233
			JAPAN	998.720	14.271.275 *
			THAILAND	698.036	13.538.777
			SINGAPORE	37.650	246.605
			PHILIPPINES	25.759	93.520
			INDIA	1	10
			MALAYSIA	25.596	44.142
			INDIA	2.840	40.297
			UNITED ARAB EMIRATES	193.820	150.000
			SOUTH AFRICA	18	424
			ITALY	15.000	157.500
8708502300	DRIVE-AXLES WITH DIFFERENTIAL, ASSABLED FOR VEHICLES OF HEADING 87.3	78435	JAPAN	772.910	10.495.727 *
			THAILAND	1	1
			PHILIPPINES	664.170	8.888.606
			UNITED STATES	37.800	509.258
			UNITED KINGDOM	16.871	255.870
			GERMANY, FED. REP. OF	52.018	824.280
8708502400	DRIVE-AXLES WITH DIFFERENTIAL, ASSABLED FOR VHCL OF SUBHD 874.1/HD 87.5	78435	GERMANY, FED. REP. OF	2.050	17.712
			TAIWAN	5.406	78.178 *
			AUSTRALIA	413	1.178
8708502900	DRIVE-AXLES WITH DIFFERENTIAL, ASSABLED FOR VHCL OF HD 872,874 (EXLC 874.1)	78435	AUSTRALIA	4.993	77.000
			JAPAN	4.326.675	60.089.462 *
			KOREA, REPUBLIC OF	8.238	14.894
			TAIWAN	360	550
			THAILAND	200.737	2.982.836
			SINGAPORE	459.447	6.860.798
			PHILIPPINES	21.751	201.596
			MALAYSIA	574.072	3.928.822
			UNITED STATES	295.850	3.851.806
			MEXICO	663.145	9.975.150
			UNITED KINGDOM	151.839	2.183.064
8708509000	PARTS OF DRIVE-AXLES WITH DIFFERENTIAL, NON-DRIVING, AXLES	78435	UNITED KINGDOM	1.951.236	30.089.946
			JAPAN	1.071.513	7.314.641 *
			TAIWAN	1.066.812	7.084.189
			THAILAND	158	310
			SINGAPORE	1.231	4.043
			PHILIPPINES	1.669	198.087
			MALAYSIA	1.426	6.140
			SOUTH AFRICA	33	282
8708701100	WHEEL CENTRE DISCS AND CAPS FOR AGRI TRACTORS OF SUBHEADING 871.1/871.9	78439	SOUTH AFRICA	184	21.590
			THAILAND	30.734	133.677 *
			PHILIPPINES	4.674	21.600
			EGYPT	50	339
			AUSTRALIA	25.974	111.688
8708701200	WHEEL CENTRE DISC & CAP FOR OTH VEHICLE OF HEADING 87.1	78439	AUSTRALIA	36	50
			SAO TOME AND PRINCIPE	957	2.135 *
			ITALY	379	175
8708701300	WHEEL CENTRE DISC & CAP FOR OTH VEHICLE OF HEADING 87.3	78439	ITALY	578	1.960
			JAPAN	27.600.014	134.794.118 *
			TAIWAN	23.014.247	112.481.254
			CHINA	264	396
			THAILAND	184	750
			SINGAPORE	21.036	146.645
			MALAYSIA	8.556	61.867
			VIET NAM	3.232.173	15.563.354
			AUSTRALIA	494.661	3.038.643
			FIJI	155	898
			UNITED STATES	24	88
			UNITED KINGDOM	53	45
				270	600

TABLE 4 : EXPORT BY COMMODITY AND COUNTRY OF DESTINATION
JANUARY - DECEMBER 2007

H S	COMMODITY DESCRIPTION	SITC	COUNTRY OF DESTINATION	NET WEIGHT (KG)	FOB VALUE (US \$)
			GERMANY, FED. REP. OF	13.769	65.898
			FINLAND	50	79
8708701400	WHEEL CENTRE DISC & CAP FOR OTH VEHICLE OF SUBHEADING 874.1/HEADING 87.5	78439	HUNGARY	814.572	3.433.601
				28.717	20.255 *
			MALAYSIA	23.735	15.709
			VIET NAM	4.982	4.546
8708701900	WHEEL CENTRE DISC & CAP FOR OTH VEHICLE OF HEADING 872 & 874 (EXLC 874.1)	78439		10.271.027	49.661.207 *
			JAPAN	290.390	1.454.660
			KOREA, REPUBLIC OF	55.507	90.008
			TAIWAN	15.483	67.504
			CHINA	537.926	2.607.122
			THAILAND	388.010	1.803.294
			SINGAPORE	18.104	91.482
			PHILIPPINES	13	90
			MALAYSIA	10.326	15.532
			VIET NAM	12	80
			MALDIVES	81	173
			SRI LANKA	63.658	296.395
			JORDAN	46.815	222.286
			LEBANON	32.363	147.862
			SYRIA ARAB REPUBLIC	11.350	48.712
			TURKEY	273.664	1.281.263
			UNITED ARAB EMIRATES	121.268	535.258
			EGYPT	516.249	2.215.718
			KENYA	15.282	60.499
			SOUTH AFRICA	71.045	347.307
			ZIMBABWE	3.603	10.400
			AUSTRALIA	65.921	378.990
			NEW ZEALAND	5.032	29.472
			UNITED STATES	3.476.827	16.645.352
			CANADA	61.265	259.420
			PANAMA	22.662	92.512
			VENEZUELA	25	370
			ARGENTINA	9.186	42.824
			EL SALVADOR	8.688	36.596
			UNITED KINGDOM	342.248	1.802.874
			NETHERLANDS	159.686	799.451
			FRANCE	35.234	219.023
			GERMANY, FED. REP. OF	720.454	3.482.502
			BELGIUM	119.203	609.743
			DENMARK	139.162	679.389
			NORWAY	392.208	1.965.194
			SWEDEN	1.195.977	5.976.931
			FINLAND	355.016	1.787.741
			IRELAND	9.454	52.251
			ITALY	28.594	131.208
			SPAIN	54.410	313.431
			PORTUGAL	12.248	60.693
			GREECE	65.113	332.002
			HUNGARY	392.573	2.050.085
			POLAND	103.217	480.616
			LITHUANIA	20.368	103.529
			MALTA	5.107	33.363
8708709100	OTHER ROAD WHEEL FOR AGRI TRACTORS OF SUBHEADING 871.1/871.9	78439		13.679	70.538 *
			THAILAND	9.189	43.016
			VIET NAM	4.490	27.522
8708709300	OTHER ROAD WHEEL FOR VEHICLES OF HEAD 87.3	78439		3.726.281	20.510.942 *
			JAPAN	2.959.331	16.517.724
			SINGAPORE	11.354	63.137
			MALAYSIA	4.727	20.798
			SRI LANKA	11.673	57.229
			AUSTRALIA	58	600
			UNITED KINGDOM	200	34.083
			NETHERLANDS	89.558	423.008
			GERMANY, FED. REP. OF	649.380	3.394.363
8708709900	OTHER ROAD WHEEL FOR VEHICLES OF HEAD 872 & 874 (EXCLUDING 874.1)	78439		2.044.482	7.357.339 *
			JAPAN	1.820	3.039
			CHINA	3.950	1.000
			THAILAND	2.024.031	7.325.755
			SINGAPORE	459	545
			PHILIPPINES	1	4
			MALAYSIA	403	791
			BRUNEI DARUSSALAM	62	58
			UNITED STATES	200	4.500
			NETHERLANDS	10.782	1.864
			GERMANY, FED. REP. OF	2.722	19.723
			DENMARK	52	60
8708801100	SUSPENSION SYSTEMS FOR AGRI TRACTORS OF	78439		18	100 *

TABLE 4 : EXPORT BY COMMODITY AND COUNTRY OF DESTINATION
JANUARY - DECEMBER 2007

H S	COMMODITY DESCRIPTION	SITC	COUNTRY OF DESTINATION	NET WEIGHT (KG)	FOB VALUE (US \$)
	SUBHEADING 871.1/871.9		CHINA	18	100
8708801200	SUSPENSION SYSTEMS FOR OTH VEHICLES OF HEADING 87.1	78439	THAILAND	3.896	24.176 *
			SINGAPORE	3.306	23.476
8708801300	SUSPENSION SYSTEMS FOR VEHICLES OF HEAD 87.3	78439	SINGAPORE	590	700
8708801400	SUSPENSION SYSTEMS FOR VEHICLE OF SEBHD 874.1/HEADING 87.5	78439	PHILIPPINES	221	1.748 *
8708801900	SUSPENSION SYSTEMS FOR VEHICLE OF SEBHD 872 & 874 (EXCLUDING 874.1)	78439	PHILIPPINES	221	1.748
			SINGAPORE	6	10 *
			SINGAPORE	6	10
			JAPAN	768.986	1.981.480 *
			THAILAND	23.222	61.848
			THAILAND	736.226	1.837.263
			SINGAPORE	25	40
			MALAYSIA	610	4.400
			AUSTRALIA	67	5.520
			UNITED STATES	8.836	72.409
8708809000	PARTS OF SUSPENSION SYSTEMS (INCL SHOCK -ABSORBERS)	78439	UNITED STATES	795.174	5.924.589 *
			JAPAN	32.812	75.828
			TAIWAN	2.733	8.322
			PAPUA NEW GUINEA	37	326
			THAILAND	6.365	60.823
			SINGAPORE	3.159	21.760
			PHILIPPINES	6.271	24.030
			MALAYSIA	2.384	12.210
			VIET NAM	605	2.954
			INDIA	442	1.100
			PAKISTAN	1.144	8.688
			SAUDI ARABIA	6.872	17.980
			LIBYAN ARAB JAMAHIRIYA	304	4.891
			SOUTH AFRICA	4	38
			UNITED STATES	713.693	5.537.400
			VENEZUELA	172	3.112
			NETHERLANDS	22	564
			SPAIN	7.347	44.134
			GREECE	5.941	29.086
			POLAND	4.867	71.343
8708911100	RADIATORS SYSTEMS FOR AGRI TRACTORS OF SUBHEADING 871.1/871.9	78439	POLAND	112.777	1.556.693 *
			JAPAN	18.642	441.293
			TAIWAN	255	9.851
			THAILAND	147	34.000
			SINGAPORE	1.862	27.203
			PHILIPPINES	11	77
			MALAYSIA	1.969	7.867
			AUSTRALIA	5.957	67.287
			UNITED STATES	83.934	969.115
8708911200	RADIATORS FOR OTHER VEHICLES OF HEADING 87.1	78439	UNITED STATES	300	785 *
8708911300	RADIATORS FOR VEHICLES OF HEADING 87.03	78439	SAUDI ARABIA	300	785
			SAUDI ARABIA	2.385.154	29.869.253 *
			JAPAN	231.246	1.946.204
			HONG KONG	6.516	97.366
			KOREA, REPUBLIC OF	88.559	881.004
			TAIWAN	52.515	761.582
			THAILAND	83.776	1.452.740
			SINGAPORE	21.048	305.972
			PHILIPPINES	58.237	522.227
			MALAYSIA	73.841	776.213
			VIET NAM	6.727	41.760
			INDIA	15	417
			PAKISTAN	176	2.725
			UNITED ARAB EMIRATES	1.434	22.812
			AUSTRALIA	185.682	2.585.323
			EAST TIMOR	2.021	21.958
			UNITED STATES	1.330.729	17.388.671
			UNITED KINGDOM	21.199	231.924
			NETHERLANDS	98.202	1.345.127
			GERMANY, FED. REP. OF	14	10
			BELGIUM	17.310	237.150
			SWITZERLAND	211	1.200
			SWEDEN	57	80
			ITALY	68.655	705.822
			GREECE	28.766	428.701
			MALTA	206	2.673
			RUSSIA FEDERATION	8.012	109.592
8708911400	RADIATORS FOR VEHICLES OF SUBHD 8704.10 OR HEADING 87.5	78439	RUSSIA FEDERATION	3.314	32.930 *
8708911900	RADIATORS FOR VEHICLES OF HEADING 87.02, 874 (EXCLUDING 874.1)	78439	UNITED STATES	3.314	32.930
			UNITED STATES	110.920	997.856 *
			JAPAN	86.067	763.871
			THAILAND	120	1.028
			SINGAPORE	4.263	30.269

TABLE 4 : EXPORT BY COMMODITY AND COUNTRY OF DESTINATION
JANUARY - DECEMBER 2007

H S	COMMODITY DESCRIPTION	SITC	COUNTRY OF DESTINATION	NET WEIGHT (KG)	FOB VALUE (US \$)
			PHILIPPINES	644	5.340
			MALAYSIA	1.261	675
			BRUNEI DARUSSALAM	14	320
			SAUDI ARABIA	267	930
			AUSTRALIA	8.848	87.524
			UNITED STATES	4.187	40.060
			UNITED KINGDOM	4.304	52.905
			NETHERLANDS	945	14.934
8708919000	PARTS OF RADIATOR	78439		4.497.401	51.394.405 *
			JAPAN	1.037.800	15.203.809
			HONG KONG	46.023	529.631
			KOREA, REPUBLIC OF	1.356	12.127
			TAIWAN	10.704	175.092
			CHINA	232.521	4.760.459
			THAILAND	4.460	51.833
			SINGAPORE	33.413	422.904
			PHILIPPINES	3.260	37.252
			MALAYSIA	29.569	253.716
			VIET NAM	248.155	1.524.723
			SAUDI ARABIA	62.666	566.482
			KUWAIT	8	84
			LEBANON	4.890	68.443
			YEMEN	3.392	38.452
			TURKEY	3.282	43.766
			UNITED ARAB EMIRATES	1.883	23.590
			BAHRAIN	1.044	11.884
			CYPRUS	12.749	165.815
			EGYPT	3.887	47.384
			NIGERIA	26.000	4.161
			SOUTH AFRICA	23.490	263.665
			AUSTRALIA	265.896	2.227.859
			NEW ZEALAND	4.046	50.108
			UNITED STATES	1.881.051	18.906.103
			CANADA	33.166	366.894
			VENEZUELA	2.890	24.998
			PUERTO RICO	23.968	237.076
			UNITED KINGDOM	47.513	531.852
			NETHERLANDS	235.500	2.567.292
			GERMANY, FED. REP. OF	60.136	610.320
			BELGIUM	78.438	825.662
			SWEDEN	99	1.874
			FINLAND	4.162	39.030
			ITALY	35.974	414.091
			SPAIN	2.794	29.028
			GREECE	20.853	228.722
			MALTA	1.837	24.611
			RUSSIA FEDERATION	8.526	103.613
8708921000	SILENCERS (MUFFLERS),EXHAUST PIPE; PARTS FOR VEHICLES OF HEADING 87.1	78439		1.469	14.389 *
			JAPAN	1.469	14.389
8708922000	SILENCERS (MUFFLERS),EXHAUST PIPE; PARTS FOR VEHICLES OF HEADING 87.3	78439		122.385	278.263 *
			JAPAN	57.563	161.581
			THAILAND	190	1.778
			SINGAPORE	25	393
			MALAYSIA	1.790	7.537
			AUSTRALIA	58.692	93.390
			CANADA	4.125	13.584
8708929000	SILENCERS (MUFFLERS),EXHAUST PIPE; PARTS FOR VHCL OF HD 872,874 (EXLC 874.1)	78439		100.612	1.098.846 *
			JAPAN	96.286	1.051.889
			KOREA, REPUBLIC OF	866	5.900
			CHINA	46	159
			THAILAND	347	3.095
			SINGAPORE	246	3.640
			PHILIPPINES	50	190
			MALAYSIA	64	1.335
			PALESTINA	60	339
			SOUTH AFRICA	1.045	4.541
			AUSTRALIA	1.433	26.369
			GREECE	169	1.389
8708931000	CLUTCHES AND PARTS THEREOF FOR AGRICULTURAL TRACTORS OF SUBHD 871.1/871.9	78439		317	7.165 *
			MALAYSIA	317	7.165
8708933000	CLUTCHES, PARTS THEREOF FOR OTH VEHICLE OF HEADING 87.3	78439		1.741.437	9.672.264 *
			JAPAN	943.718	4.584.193
			THAILAND	184.165	1.278.514
			SINGAPORE	437.310	2.378.944
			PHILIPPINES	95.963	677.554
			MALAYSIA	75.120	719.803
			MYANMAR (FORM. BURMA)	2.699	16.963
			AUSTRALIA	2.426	15.495

TABLE 4 : EXPORT BY COMMODITY AND COUNTRY OF DESTINATION
JANUARY - DECEMBER 2007

H S	COMMODITY DESCRIPTION	SITC	COUNTRY OF DESTINATION	NET WEIGHT (KG)	FOB VALUE (US \$)
			MEXICO	28	590
			BELGIUM	8	208
8708939000	CLUTCHES, PARTS THEREOF FOR VEHICLES OF HEADING 872 & 874 (EXCLUDING 874.1)	78439	JAPAN	2.831.514	23.147.999 *
			TAIWAN	2.306.196	19.292.193
			CHINA	3.901	17.124
			THAILAND	306.564	2.367.500
			SINGAPORE	67.409	256.249
			PHILIPPINES	59.389	787.447
			MALAYSIA	81	646
			VIET NAM	1.915	43.342
			INDIA	20.159	149.145
			INDIA	1.017	24.769
			BANGLADESH	35.247	41.035
			SAUDI ARABIA	10.133	33.728
			AUSTRALIA	13	72
			UNITED STATES	87	691
			VENEZUELA	12	322
			UNITED KINGDOM	5	93
			GREECE	19.386	133.643
8708941000	STEERING WHEELS WITH AIRBAG ASSEMBLIES	78439	JAPAN	5.108	47.776 *
			PAPUA NEW GUINEA	2.553	33.840
			THAILAND	2	8
			PHILIPPINES	9	100
			MALAYSIA	13	264
			INDIA	1.246	1.571
			SOUTH AFRICA	9	1.260
			SOLOMON ISLANDS	731	5.604
			UNITED STATES	5	113
				540	5.016
8708949100	OTH STEERING WHEELS, COLUMNS,BOXES FOR AGRI. TRACTORS OF SUBHD 871.1,871.9	78439	JAPAN	24.439	193.253 *
			SOUTH AFRICA	3.838	62.988
			DOMINICAN REPUBLIC	10.918	77.195
				9.683	53.070
8708949200	OTH STEERING WHEELS, COLUMNS,BOXES FOR OTHER VEHICLES OF HEADING 87.1	78439	JAPAN	385.112	5.897.454 *
8708949300	OTH STEERING WHEELS, COLUMNS,BOXES FOR VEHICLES OF SUBHEADING 87.3	78439	JAPAN	385.112	5.897.454 *
			JAPAN	474.918	7.728.218
			HONG KONG	9.226	181.714
			TAIWAN	12.527	60.145
			CHINA	10.728	97.223
			PAPUA NEW GUINEA	88	606
			THAILAND	12.019	53.347
			SINGAPORE	16.542	516.381
			PHILIPPINES	18	337
			MALAYSIA	571	503
			VENEZUELA	92	835
8708949900	OTH STEERING WHEELS, COLUMNS,BOXES FOR FOR VEHICLES OF HEAD 872, 874, 875	78439	JAPAN	31.789	85.250 *
			THAILAND	5.754	10.034
			SINGAPORE	1	8
			PHILIPPINES	316	4.055
			MALAYSIA	37	4.951
			SAUDI ARABIA	9.725	27.246
			UNITED ARAB EMIRATES	820	6.066
			BRAZIL	17	382
				15.119	32.508
8708951000	SAFETY AIRBAGS WITH INFLATER SYSTEM	78439	JAPAN	33.411	367.037 *
			TAIWAN	17	166
			THAILAND	646	23.175
			SINGAPORE	59	2.066
			MALAYSIA	10.000	1.791
			INDIA	10.610	202.344
			INDIA	1	1
			SOUTH AFRICA	12.078	137.494
8708959000	PARTS OF SAFETY AIRBAGS WITH INFLATER SYSTEM	78439	JAPAN	294.385	2.815.519 *
			TAIWAN	171.605	1.797.240
			THAILAND	723	3.185
			SINGAPORE	115.918	996.379
			NEW ZEALAND	6.065	15.029
			VENEZUELA	32	3.295
				42	391
8708991100	UNASSEMBLED FUEL TANK;ENGINE BRACKET FOR VEHICLES OF HEADING 87.1	78439	JAPAN	3.395.857	5.364.408 *
			HONG KONG	9.685	110.469
			TAIWAN	4	4
			THAILAND	2.894	52.518
			SINGAPORE	2.230.645	3.412.080
			PHILIPPINES	1.369	25.429
			MALAYSIA	18.657	119.381
				220.284	365.512

TABLE 4 : EXPORT BY COMMODITY AND COUNTRY OF DESTINATION
JANUARY - DECEMBER 2007

H S	COMMODITY DESCRIPTION	SITC	COUNTRY OF DESTINATION	NET WEIGHT (KG)	FOB VALUE (US \$)
			INDIA	58	858
			PAKISTAN	911.451	1.255.479
			GHANA	7	142
			UNITED STATES	803	22.536
8708991200	UNASSEMBLED FUEL TANK;ENGINE BRACKET FOR VEHICLES OF HEADING 87.3	78439	TAIWAN	571.673	7.970.476 *
			PAPUA NEW GUINEA	46.861	1.556.022
			THAILAND	80	535
			SINGAPORE	55.797	1.870.118
			PHILIPPINES	17.399	553.014
			MALAYSIA	158.967	1.275.330
			VIET NAM	6.251	60.685
			INDIA	6	11
			SOUTH AFRICA	1	1
			VENEZUELA	198	1.946
			ARGENTINA	22	613
8708991900	UNASSEMBLED FUEL TANK;ENGINE BRACKET FOR VEHICLES OF HEAD 87.2; 87.4; 875	78439	JAPAN	286.091	2.652.201
			TAIWAN	671.268	8.091.750 *
			MACAU	190.328	1.353.702
			PAPUA NEW GUINEA	111.929	858.300
			THAILAND	2.156	70.682
			SINGAPORE	8	165
			PHILIPPINES	321.462	5.472.400
			MALAYSIA	10.492	86.922
			BRUNEI DARUSSALAM	2.692	21.554
			VIET NAM	27.856	85.694
			INDIA	3	15
			PAKISTAN	33	403
			SRI LANKA	1.072	9.545
			UNITED ARAB EMIRATES	146	352
			SOUTH AFRICA	729	522
			AUSTRALIA	231	3.690
			VENEZUELA	1.366	95.201
			ARGENTINA	28	160
			BRAZIL	92	2.275
8708999100	OTHER PARTS AND ACCESORIES FOR AGRI TRACTORS OF SUBHD 871.1/871.9	78439	JAPAN	309	11.849
			THAILAND	336	18.319
			SINGAPORE	159.015	558.485 *
			PHILIPPINES	1.372	14.028
			MALAYSIA	153.197	487.492
			FRANCE	606	13.682
8708999200	OTHER PARTS,ACCES FOR OTHER VEHICLES OF HEADING 87.1	78439	JAPAN	2.979	30.061
			SINGAPORE	861	13.222
			MALAYSIA	329	2.292 *
			FRANCE	83	1.425
			INDIA	7	106
8708999300	OTHER PARTS,ACCES FOR OTHER VEHICLES OF HEADING 87.3	78439	JAPAN	139	462
			TAIWAN	100	299
			CHINA	4.608.678	41.800.221 *
			PAPUA NEW GUINEA	73.796	97.637
			THAILAND	130.733	1.218.727
			SINGAPORE	201	2.429
			PHILIPPINES	191	1.815
			MALAYSIA	841.959	5.832.077
			VIET NAM	834.537	12.042.910
			INDIA	85.987	496.976
			UNITED ARAB EMIRATES	428.692	2.958.102
			SOUTH AFRICA	542.371	3.299.582
			VENEZUELA	508.905	5.676.337
			ARGENTINA	2	44
			BRAZIL	1.160.434	10.136.864
8708999900	OTHER PARTS,ACCES FOR OTHER VEHICLES OF HEADING 87.2, 874, 875	78439	JAPAN	870	36.721
			HONG KONG	19.845.905	145.707.369 *
			KOREA, REPUBLIC OF	974.534	7.138.475
			TAIWAN	636	8.522
			CHINA	4.978	26.409
			PAPUA NEW GUINEA	804.525	5.062.252
			THAILAND	17.334	118.673
			SINGAPORE	44	1.135
			PHILIPPINES	7.226.831	57.890.500
			MALAYSIA	62.212	834.395
			CAMBODIA	4.246.309	23.933.850
			BRUNEI DARUSSALAM	3.614.768	23.357.753
			VIET NAM	4.946	12.188
			INDIA	17.351	102.648
			PAKISTAN	656.713	5.290.801
			BANGLADESH	810.199	5.530.505
				287.332	1.201.844
				168	2.268

TABLE 4 : EXPORT BY COMMODITY AND COUNTRY OF DESTINATION
JANUARY - DECEMBER 2007

H S	COMMODITY DESCRIPTION	SITC	COUNTRY OF DESTINATION	NET WEIGHT (KG)	FOB VALUE (US \$)
			SAUDI ARABIA	35.823	387.202
			KUWAIT	5.459	51.487
			JORDAN	10	110
			LEBANON	12.454	182.954
			YEMEN	5.794	61.652
			OMAN	1.639	10.523
			TURKEY	51.211	154.978
			UNITED ARAB EMIRATES	4.268	39.712
			QATAR	4.197	34.161
			BAHRAIN	1.111	13.009
			EGYPT	3.747	59.671
			LIBYAN ARAB JAMAHIRIYA	1.428	8.834
			MOROCCO	1.183	12.209
			GHANA	368	5.398
			GUINEA	5	68
			ANGOLA	559	7.458
			CONGO	58	555
			CAMEROON	131	1.033
			SOUTH AFRICA	689.108	9.690.381
			VIRGIN ISLANDS (BRITISH)	350	3.846
			AUSTRALIA	9.698	427.285
			NEW ZEALAND	35.989	234.755
			SAINT VINCENT AND THE GREI	140	2.430
			VANUATU	26.800	533.751
			FIJI	837	9.577
			MARSHALL ISLANDS	55	819
			SOLOMON ISLANDS	11	219
			UNITED STATES	1.146	25.276
			GUATEMALA	3.078	31.368
			HONDURAS	1.971	24.243
			NICARAGUA	3.858	33.366
			PANAMA	7.909	74.384
			CHILE	17.027	172.493
			VENEZUELA	21.833	129.022
			ARGENTINA	5.082	388.649
			BRAZIL	84.516	1.589.804
			PERU	3.886	59.601
			TRINIDAD AND TOBAGO	793	10.329
			BAHAMAS	90	711
			JAMAICA	1.811	17.405
			DOMINICAN REPUBLIC	1.304	11.384
			COSTA RICA	8.781	79.331
			HAITI	89	2.116
			BARBADOS	4.881	55.648
			ANTIGUA AND BARBUDA	288	2.791
			ARUBA	934	10.566
			BERMUDA	294	3.982
			CAYMAN ISLANDS	48	826
			DOMINICA	352	6.236
			FRENCH POLYNESIA	104	1.354
			GRENADA	524	5.048
			NETHERLANDS ANTILLES	2.582	26.944
			SAINT LUCIA	1.180	15.745
			SAINT KITTS AND NEVIS	210	4.297
			UNITED KINGDOM	2.336	94.667
			NETHERLANDS	2.162	23.324
			FRANCE	529	4.421
			GERMANY, FED. REP. OF	431	7.734
			BELGIUM	16	85
			SWEDEN	959	260.533
			SPAIN	103	2.250
			GREECE	805	6.522
			DEM. REP. OF THE CONGO	40.613	65.962
			POLAND	2.067	12.657
8709110000	ELECTRICAL VEHICLES	74414		120.721	541.865 *
			JAPAN	21	1.112
			KOREA, REPUBLIC OF	35	173
			SINGAPORE	1	7
			PHILIPPINES	117.440	508.086
			UNITED STATES	3.224	32.487
8709190000	NON ELECT WORK TRUCK,SELF-PROPELLED,NOT FITTED WITH LIFT/HANDL EQUIP,IN FACTORY	74415		348.774	465.017 *
			JAPAN	20.000	57.640
			TAIWAN	5.846	5.037
			SINGAPORE	74.937	153.649
			BRUNEI DARUSSALAM	23.560	7.072
			INDIA	975	3.037
			PAKISTAN	117.400	28.100
			LIBYAN ARAB JAMAHIRIYA	22.000	44.240

TABLE 4 : EXPORT BY COMMODITY AND COUNTRY OF DESTINATION
JANUARY - DECEMBER 2007

H S	COMMODITY DESCRIPTION	SITC	COUNTRY OF DESTINATION	NET WEIGHT (KG)	FOB VALUE (US \$)
8709900000	PART OF WORK TRUCKS,SELF-PROPELLED, NOT FITTED WITH LIFT/HANDL EQUIP, IN FACTORY	74419	AUSTRALIA	84.056	166.242
			JAPAN	296.135	227.083 *
			HONG KONG	21.008	47.242
			KOREA, REPUBLIC OF	32	620
			SINGAPORE	200	2.177
			PHILIPPINES	963	7.030
			MALAYSIA	850	1.622
			PAKISTAN	81.074	43.377
			UNITED ARAB EMIRATES	176	7.529
			AUSTRALIA	175.000	38.500
			UNITED STATES	16.533	62.250
			SWEDEN	295	16.726
			4	10	
8710000000	TANKS, OTHER ARMoured FIGHTING VEHICLES, MOTORISED, WITH WEAPONS/NOT, & PARTS	89111	JAPAN	7.390	128.381 *
			SRI LANKA	5.790	6.019
			LEBANON	382	100.072
			DEM. REP. OF THE CONGO	1.218	22.290
8711101100	MOTORCYCLE,INCL MOPED,SCOOTERS, RECIPRO INT COMBUST PISTON ENGINE < 5 CC, CKD	78511	AUSTRALIA	16.814	36.727 *
			CANADA	1.386	2.897
			UNITED KINGDOM	2.972	18.140
			FRANCE	1.041	2.109
			GERMANY, FED. REP. OF	377	350
			BELGIUM	239	4.198
			SWITZERLAND	10.171	5.648
			SPAIN	350	2.240
			8.314	278	1.145
			30.410 *	8.314	30.410 *
8711101900	OTHER MOTORCYCLES, RECIPROCATING INTERNAL PISTON ENGINE < 5 CC, CKD	78511	CAMEROON	42	50
			NEW ZEALAND	887	1.094
			UNITED STATES	1.325	7.600
			CANADA	705	3.900
			UNITED KINGDOM	4.735	14.606
			BELGIUM	235	1.200
			ITALY	235	1.500
			SPAIN	150	460
			16.582	150	460
			38.302 *	16.582	38.302 *
8711109100	MOTORCYCLE,INCL MOPED,SCOOTERS, RECIPRO INT COMBUST PISTON ENGINE <5 CC,NOT CKD	78511	JAPAN	4	9
			KOREA, REPUBLIC OF	109	550
			AUSTRALIA	4.815	9.493
			UNITED STATES	725	1.319
			UNITED KINGDOM	7.850	14.531
			NETHERLANDS	1.419	4.390
			FRANCE	150	1.236
			GERMANY, FED. REP. OF	350	440
			BELGIUM	510	1.820
			SWITZERLAND	250	1.686
			SPAIN	400	2.828
			24.337	400	2.828
			139.278 *	24.337	139.278 *
8711109900	OTHER MOTORCYCLES, RECIPRO INT PISTON ENGINE < 5 CC, NOT CKD	78511	KOREA, REPUBLIC OF	2.841	31.157
			CHINA	250	2.090
			SINGAPORE	9.811	68.479
			PHILIPPINES	2.400	5.500
			AUSTRALIA	1.125	7.150
			UNITED STATES	705	3.149
			UNITED KINGDOM	372	809
			NETHERLANDS	180	500
			GERMANY, FED. REP. OF	2.040	5.222
			FINLAND	4.163	14.444
			SPAIN	450	778
			2.282.924	450	778
			8.632.101 *	2.282.924	8.632.101 *
8711201010	MOTOCROSS MOTORCYCLES, WITH RECIPRO INT COMBUST PIST ENGINE, 5-25 CC, CKD	78513	PHILIPPINES	320	3.340
			MALAYSIA	1.019.447	1.586.614
			VIET NAM	237.800	419.610
			UNITED STATES	20	291
			MEXICO	24.751	217.848
			BRAZIL	4.434	26.046
			COLOMBIA	993.695	6.372.238
			FRANCE	1.185	2.476
			SPAIN	1.272	3.638
			30.890	1.272	3.638
271.451 *	30.890	271.451 *			
8711201090	MOTOCROSS MOTORCYCLES, WITH RECIPRO INT COMBUST PIST ENGINE, 5-25 CC, NOT CKD	78513	JAPAN	14.153	144.098
			CHINA	209	2.556
			CAMBODIA	100	2.500
			VIET NAM	100	1.850
			INDIA	4.732	13.959
			PAKISTAN	2.082	20.677
			IRAN (ISLAMIC REPUBLIC OF)	229	891
			UNITED KINGDOM	674	2.934
			14.153	674	2.934
			2.934	14.153	2.934

TABLE 4 : EXPORT BY COMMODITY AND COUNTRY OF DESTINATION
JANUARY - DECEMBER 2007

H S	COMMODITY DESCRIPTION	SITC	COUNTRY OF DESTINATION	NET WEIGHT (KG)	FOB VALUE (US \$)
8711202100	MOTORCYCLES, SCOOTERS, WITH RECIPRO INT COMBUST PISTON ENGINE, 5 -125 CC, CKD	78513	ITALY	8.611	81.986
			JAPAN	34.767	309.577 *
			CHINA	21.044	219.853
			THAILAND	225	1.737
			MALAYSIA	1.139	18.789
			VIET NAM	2.071	13.290
			PAKISTAN	400	5.572
			DJIBOUTI	1.200	12.678
			NEW ZEALAND	2.704	8.500
			UNITED STATES	249	2.079
			CANADA	150	707
			UNITED KINGDOM	350	700
			FRANCE	306	600
			GERMANY, FED. REP. OF	883	2.200
			BELGIUM	850	3.010
			8711202200	MOTORCYCLES, SCOOTERS, WITH RECIPRO INT COMBUST PISTON ENGINE, 125 -15 CC, CKD	78513
ITALY	175	1.210			
SPAIN	100	500			
GREECE	921	12.600			
JAPAN	45.614	133.272 *			
THAILAND	780	6.071			
MALAYSIA	1.283	14.706			
VIET NAM	239	4.816			
INDIA	6.800	59.600			
AUSTRALIA	115	2.750			
NEW ZEALAND	17.670	19.321			
UNITED STATES	2.607	2.213			
CANADA	4.573	2.667			
NETHERLANDS	2.047	4.056			
FRANCE	350	500			
8711202300	MOTORCYCLES, SCOOTERS, WITH RECIPRO INT COMBUST PISTON ENGINE, 15 -2 CC, CKD	78513			
			AUSTRIA	5.053	10.582
			BELGIUM	260	193
			SWITZERLAND	1.065	2.340
			ITALY	350	640
			JAPAN	1.000	1.657
			THAILAND	16.870	198.192 *
			AUSTRALIA	16.311	191.236
			NETHERLANDS	109	2.143
			GERMANY, FED. REP. OF	450	4.813
			UNITED STATES	20.886	22.582 *
			NETHERLANDS	19.304	17.188
			GERMANY, FED. REP. OF	896	2.525
			UNITED STATES	7	119
			NETHERLANDS	549	1.980
			8711204100	MOTORCYCLES, SCOOTERS, WITH RECIPRO INT COMBUST PISTON ENGINE, 5-125 CC,NOT CKD	78513
JAPAN	117.955	1.139.400 *			
TAIWAN	77.796	857.438			
CHINA	556	2.950			
THAILAND	5.285	8.163			
PHILIPPINES	691	11.574			
MALAYSIA	845	7.418			
BRUNEI DARUSSALAM	100	650			
UNITED ARAB EMIRATES	3.999	41.594			
BENIN	203	1.604			
AUSTRALIA	209	391			
NEW ZEALAND	423	1.500			
UNITED STATES	200	660			
ARGENTINA	515	2.075			
COLOMBIA	100	650			
8711204200	MOTORCYCLES, SCOOTERS, WITH RECIPRO INT COMBUST PISTON ENGINE, 125-15CC,NOT CKD	78513			
			NETHERLANDS	2.545	7.120
			FRANCE	90	561
			BELGIUM	7.538	24.333
			ITALY	16.208	165.715
			JAPAN	39.413	288.571 *
			THAILAND	13.118	144.603
			MALAYSIA	2.825	29.176
			BRUNEI DARUSSALAM	310	4.549
			INDIA	2.188	22.800
			AUSTRALIA	2.398	41.796
			NEW ZEALAND	11.119	28.824
			CANADA	46	609
			UNITED KINGDOM	2.360	6.111
			NETHERLANDS	95	609
			FRANCE	795	2.344
BELGIUM	3.734	6.233			
	200	332			

TABLE 4 : EXPORT BY COMMODITY AND COUNTRY OF DESTINATION
JANUARY - DECEMBER 2007

H S	COMMODITY DESCRIPTION	SITC	COUNTRY OF DESTINATION	NET WEIGHT (KG)	FOB VALUE (US \$)			
8711204300	MOTORCYCLES, SCOOTERS, WITH RECIPRO INT COMBUST PISTON ENGINE, 15-2CC,NOT CKD	78513	ITALY	225	585			
				2.474.624	20.508.697 *			
			JAPAN	77.290	854.744			
			THAILAND	814	12.586			
			PHILIPPINES	2.026.299	16.402.356			
			MALAYSIA	115	1.487			
			MALDIVES	17.278	148.374			
			INDIA	178	1.974			
			MADAGASCAR	2.640	13.200			
			ANGOLA	36.000	230.100			
			COTE D'IVOIRE	5.760	41.952			
			BURKINA FASO	5.760	40.800			
			DJIBOUTI	7.200	46.740			
			VIRGIN ISLANDS (BRITISH)	2.400	20.360			
			AUSTRALIA	127.680	1.444.608			
			NEW ZEALAND	6.720	75.696			
			COOK ISLANDS	2.880	24.432			
			MEXICO	29.060	246.538			
			GUATEMALA	2.880	19.200			
			8711204400	MOTORCYCLES, SCOOTERS, WITH RECIPRO INT COMBUST PISTON ENGINE, 2-25CC,NOT CKD	78513	CHILE	20.160	168.264
DOMINICAN REPUBLIC	68.400	441.548						
BERMUDA	23.520	197.184						
NETHERLANDS	390	974						
FRANCE	8.800	68.880						
BELGIUM	2.400	6.700						
	2.924	10.106 *						
JAPAN	260	3.168						
HONG KONG	85	835						
GAMBIA	1.344	944						
AUSTRALIA	1.235	5.159						
8711209000	OTHER MOTORCYCLES, RECIPRO INT PISTON ENGINE, 5 -25 CC, NOT CKD	78513					5.847	26.016 *
						TAIWAN	2.050	18.292
						MALAYSIA	1.272	3.920
			INDIA	45	110			
			AUSTRALIA	1.530	1.870			
8711401090	MOTOCROSS MOTORCYCLES, WITH RECIPRO INT COMBUST PIST ENGINE, 5-8 CC, NOT CKD	78516	NEW ZEALAND	150	444			
			FRANCE	800	1.380			
				621	10.870 *			
			GERMANY, FED. REP. OF	621	10.870			
8711409000	OTHER MOTORCYCLES, RECIPRO INT PISTON ENGINE, 5 -8 CC, NOT CKD	78516		787	15.074 *			
			KOREA, REPUBLIC OF	350	8.946			
			MALAYSIA	350	3.208			
			UNITED STATES	87	2.920			
				122	1.685 *			
8711502000	OTHER MOTORCYCLES, RECIPRO INT PISTON ENGINE, > 8 CC, CKD	78517	THAILAND	122	1.685			
				9.325	707.919 *			
8711509000	OTHER MOTORCYCLES, RECIPRO INT PISTON ENGINE, > 8 CC, NOT CKD	78517	JAPAN	40	69			
			MALAYSIA	9.285	707.850			
8711909000	OTHER MOTORCYCLES, NOT CKD	78519		3.875	58.587 *			
			THAILAND	704	37.799			
			PHILIPPINES	778	12.213			
			BAHRAIN	70	738			
			SEYCHELLES	577	1.578			
			AUSTRALIA	1.703	6.189			
			UNITED STATES	43	70			
				21.687	237.405 *			
8712001000	RACING BICYCLES	78520	SINGAPORE	4.134	90.339			
			MALAYSIA	9.638	61.701			
			VIET NAM	90	20			
			AUSTRALIA	260	9.321			
			UNITED KINGDOM	215	8.746			
			AUSTRIA	7.350	67.278			
				5.165.031	16.584.744 *			
8712002000	BICYCLES DESIGNED TO BE RIDDEN BY CHILDREN	78520	JAPAN	23.818	15.340			
			TAIWAN	2.256	582			
			SINGAPORE	51	325			
			MALAYSIA	62.770	201.776			
			VIET NAM	36.580	98.330			
			SAUDI ARABIA	16	15			
			CAMEROON	33	240			
			UNITED STATES	97.488	221.097			
			CANADA	836.670	2.603.749			
			UNITED KINGDOM	381.097	1.152.658			
			NETHERLANDS	244.230	998.797			
			FRANCE	4.547	55.350			
			GERMANY, FED. REP. OF	3.216.767	10.463.676			
			BELGIUM	358	693			
DENMARK	32.081	122.956						

TABLE 4 : EXPORT BY COMMODITY AND COUNTRY OF DESTINATION
JANUARY - DECEMBER 2007

H S	COMMODITY DESCRIPTION	SITC	COUNTRY OF DESTINATION	NET WEIGHT (KG)	FOB VALUE (US \$)
			ITALY	79.414	197.774
			PORTUGAL	14.287	55.736
			GREECE	19.729	35.962
			POLAND	58.700	199.589
			ROMANIA	18.860	55.546
			UKRAINE	28.399	82.236
			ESTONIA	6.880	22.317
8712003000	OTHER BICYCLES	78520		909	4.278 *
			HONG KONG	27	300
			KOREA, REPUBLIC OF	20	268
			THAILAND	2	300
			SINGAPORE	12	100
			CAMEROON	64	76
			AUSTRALIA	1	2
			FIJI	331	1.394
			UNITED STATES	49	160
			CANADA	77	212
			UNITED KINGDOM	103	193
			NETHERLANDS	129	1.213
			AUSTRIA	94	60
8712009000	OTHER CYCLES	78520		9.309.861	50.873.294 *
			JAPAN	128.352	260.926
			HONG KONG	1	1
			KOREA, REPUBLIC OF	8.157	73.466
			TAIWAN	304	37.010
			THAILAND	1.333	10.489
			SINGAPORE	488.977	3.245.071
			MALAYSIA	115.090	583.978
			VIET NAM	10.055	24.987
			SAUDI ARABIA	822.517	1.818.339
			TURKEY	3.978	35.985
			CYPRUS	28.689	95.306
			NAMIBIA	2.654	14.595
			REUNION	140	116
			NIGERIA	4.065	4.730
			SENEGAL	2.990	16.444
			SOUTH AFRICA	23.315	196.780
			AUSTRALIA	49.359	555.611
			NEW ZEALAND	19.717	189.968
			FIJI	625	2.346
			UNITED STATES	213.754	2.002.695
			CANADA	1.105.752	4.911.455
			MEXICO	8.309	80.385
			CHILE	1.746	18.781
			ARGENTINA	4.324	31.379
			BRAZIL	18.251	185.604
			GREENLAND	3.699	32.238
			UNITED KINGDOM	345.665	1.863.585
			NETHERLANDS	272.655	1.479.536
			FRANCE	298	2.174
			GERMANY, FED. REP. OF	268.867	1.040.887
			AUSTRIA	237.267	2.912.601
			BELGIUM	1.091.072	9.696.251
			SWITZERLAND	1.124	10.799
			MONACO	22.563	204.577
			DENMARK	1.301.537	6.579.961
			NORWAY	266.022	1.902.239
			SWEDEN	669.084	3.023.970
			FINLAND	543.159	3.857.875
			ITALY	605.414	1.003.897
			SPAIN	178.461	360.957
			PORTUGAL	100.178	940.685
			GREECE	191.330	282.420
			HUNGARY	6.278	68.226
			POLAND	18.959	24.936
			ROMANIA	3.931	42.212
			KAZAKHSTAN	2.047	17.754
			UKRAINE	17.895	119.719
			ESTONIA	1.788	18.887
			CROATIA	8.938	71.300
			CZECH REPUBLIC	2.959	30.376
			RUSSIA FEDERATION	86.217	888.785
8713100000	CARRIAGES FOR DISABLED PERSONS, NOT MECHANICALLY PROPELLED	78531		1.109.916	4.448.047 *
			THAILAND	1.207	4.448
			SINGAPORE	3.173	8.740
			MYANMAR (FORM. BURMA)	1.506	8.279
			BRUNEI DARUSSALAM	1.936	5.056
			INDIA	4.894	13.260

TABLE 4 : EXPORT BY COMMODITY AND COUNTRY OF DESTINATION
JANUARY - DECEMBER 2007

H S	COMMODITY DESCRIPTION	SITC	COUNTRY OF DESTINATION	NET WEIGHT (KG)	FOB VALUE (US \$)
			IRAN (ISLAMIC REPUBLIC OF)	3.239	8.293
			SAUDI ARABIA	1.236	6.190
			OMAN	11	68
			UNITED ARAB EMIRATES	1.092	5.015
			QATAR	1.201	3.880
			BAHRAIN	2.725	15.810
			CYPRUS	30	211
			SOUTH AFRICA	732	4.468
			MAURITIUS	20	191
			AUSTRALIA	19.173	54.442
			NEW ZEALAND	4.071	13.031
			UNITED STATES	900.775	3.065.433
			GUATEMALA	34	33
			COLOMBIA	11.842	29.125
			UNITED KINGDOM	144.266	1.172.568
			GERMANY, FED. REP. OF	6.577	27.776
			ITALY	176	1.730
8713900000	CARRIAGES FOR DISABLED PERSONS, MECHANICALLY PROPELLED	78531		58.694	460.591 *
			SINGAPORE	86	305
			MALAYSIA	650	6.665
			SAUDI ARABIA	660	3.300
			UNITED ARAB EMIRATES	687	3.150
			SOUTH AFRICA	550	3.350
			FRANCE	9.811	86.652
			GERMANY, FED. REP. OF	46.142	356.119
			ITALY	108	1.050
8714110000	SADDLES OF MOTORCYCLES (INCL. MOPEDS)	78535		99.784	637.925 *
			JAPAN	82.315	343.312
			TAIWAN	960	4.044
			THAILAND	103	867
			SINGAPORE	165	828
			VIET NAM	3.530	11.022
			INDIA	155	2.330
			BRAZIL	8.336	239.250
			GERMANY, FED. REP. OF	34	208
			ITALY	4.186	36.064
8714190010	CLUTCH ASSEMBLY OF MOTORCYCLES (INCL. MOPEDS)	78535		1.871.100	17.989.302 *
			JAPAN	637.764	3.673.651
			TAIWAN	16.370	161.563
			CHINA	14.857	178.491
			THAILAND	701.515	8.432.846
			SINGAPORE	12.607	23.203
			MALAYSIA	2.280	7.056
			VIET NAM	175.343	2.759.941
			INDIA	5.854	87.750
			PAKISTAN	65.251	996.084
			UNITED STATES	174.492	1.391.216
			UNITED KINGDOM	52.869	211.004
			NETHERLANDS	6	129
			ITALY	2.698	3.100
			GREECE	9.194	63.268
8714190020	GEAR ASSEMBLY OF MOTORCYCLES (INCL. MOPEDS)	78535		524.196	4.866.103 *
			JAPAN	15.591	65.392
			HONG KONG	1	1
			CHINA	27.270	227.897
			THAILAND	450.752	4.274.326
			SINGAPORE	188	1.165
			MALAYSIA	473	2.684
			VIET NAM	5.470	158.627
			BRAZIL	907	15.696
			UNITED KINGDOM	23.544	120.315
8714190030	SPOKES/NIPPLES OF MOTORCYCLES (INCL. MOPEDS)	78535		322.408	525.477 *
			CHINA	5.833	4.009
			MALAYSIA	1	4
			IRAN (ISLAMIC REPUBLIC OF)	296.566	484.756
			DEM. REP. OF THE CONGO	20.008	36.708
8714190040	OTH PART & ACCES, FOR MOTORCYCLES OF SUBHEADING, 8711.1, 8711.2/8711.9	78535		9.804.551	91.630.784 *
			JAPAN	983.451	9.141.881
			HONG KONG	194.201	126.462
			KOREA, REPUBLIC OF	2.081	14.983
			TAIWAN	17.277	148.343
			CHINA	256.944	910.918
			THAILAND	731.884	10.693.619
			SINGAPORE	218.204	914.049
			PHILIPPINES	1.742.506	11.181.770
			MALAYSIA	2.288.683	26.211.750
			BRUNEI DARUSSALAM	44	653
			VIET NAM	1.306.610	13.732.752

TABLE 4 : EXPORT BY COMMODITY AND COUNTRY OF DESTINATION
JANUARY - DECEMBER 2007

H S	COMMODITY DESCRIPTION	SITC	COUNTRY OF DESTINATION	NET WEIGHT (KG)	FOB VALUE (US \$)
			MALDIVES	129	1.543
			INDIA	22.769	326.905
			PAKISTAN	108.696	886.296
			UNITED ARAB EMIRATES	3.822	5.278
			TANZANIA, UNITED REP. OF	3.704	2.587
			ANGOLA	600	2.305
			DJIBOUTI	120	461
			AUSTRALIA	1.877	27.203
			UNITED STATES	107.022	515.678
			MEXICO	78.769	852.347
			CHILE	4	264
			ARGENTINA	100	670
			BRAZIL	1.152.062	11.043.046
			COLOMBIA	36.684	215.374
			UNITED KINGDOM	115	1.527
			NETHERLANDS	10.828	115.615
			FRANCE	1.430	19.519
			SWITZERLAND	99	674
			ITALY	488.154	4.169.172
			SPAIN	2.141	27.596
			GREECE	43.073	332.211
			HUNGARY	468	7.333
8714190090	OTH PART & ACCES, FOR MOTORCYCLES OF SUBHEADING, 8711.3, 8711.4/8711.5	78535		8.332.394	50.042.620 *
			JAPAN	5.005.523	25.422.653
			HONG KONG	79	80
			KOREA, REPUBLIC OF	2.264	20.635
			TAIWAN	19.171	112.218
			CHINA	2.786	9.146
			THAILAND	270.710	2.039.493
			SINGAPORE	21.833	258.618
			PHILIPPINES	883.050	5.699.498
			MALAYSIA	276.459	1.409.186
			VIET NAM	809.202	5.278.891
			INDIA	1.590	24.832
			PAKISTAN	67.920	623.322
			UNITED ARAB EMIRATES	59	2.268
			MAURITANIA	36.332	76.790
			BENIN	566	500
			AUSTRALIA	2.227	4.938
			UNITED STATES	353.485	2.187.003
			SURINAME	32	229
			BRAZIL	317.285	3.934.397
			COLOMBIA	36	297
			NETHERLANDS	1.586	17.150
			GERMANY, FED. REP. OF	2.392	6.236
			ITALY	170.223	1.494.457
			SPAIN	72.352	1.149.373
			GREECE	3.186	21.178
			HUNGARY	12.046	249.232
8714201100	CASTORS OF A DIA (INCL. TYRES) 76-100 MM THAT THE WHEEL WIDTH > 3 MM	78536		387	5.838 *
			UNITED KINGDOM	387	5.838
8714201900	CASTORS OF A DIA(INCL. TYRES) > 250 MM THAT THE WHEEL WIDTH > 3 MM	78536		163	163 *
			SOUTH AFRICA	23	143
			FRANCE	140	20
8714209000	OTHER PARTS OF CARRIAGES FOR DISABLED PERSONS	78536		71.946	532.391 *
			JAPAN	12	20
			KOREA, REPUBLIC OF	90	1.656
			TAIWAN	6.640	30.728
			SINGAPORE	157	145
			MALAYSIA	507	2.151
			BAHRAIN	41	317
			SOUTH AFRICA	100	638
			AUSTRALIA	264	886
			NEW ZEALAND	43	200
			UNITED STATES	15.492	123.502
			COLOMBIA	68	156
			UNITED KINGDOM	14.476	102.137
			FRANCE	2.102	18.871
			GERMANY, FED. REP. OF	31.954	250.984
8714911000	FRAMES & FORKS FOR BICYCLES OF SUBHEAD 8712..2	78537		17.021	129.811 *
			JAPAN	13.329	88.774
			THAILAND	3.190	38.481
			SINGAPORE	216	209
			MALAYSIA	286	2.347
8714919000	OTH PARTS OF FORKS	78537		302.300	1.447.516 *
			JAPAN	80	500
			KOREA, REPUBLIC OF	1	1
			PAPUA NEW GUINEA	222	1.035

TABLE 4 : EXPORT BY COMMODITY AND COUNTRY OF DESTINATION
JANUARY - DECEMBER 2007

H S	COMMODITY DESCRIPTION	SITC	COUNTRY OF DESTINATION	NET WEIGHT (KG)	FOB VALUE (US \$)
			SINGAPORE	758	5.637
			MALAYSIA	269.628	1.156.671
			AUSTRALIA	4	98
			CANADA	162	600
			UNITED KINGDOM	35	118
			AUSTRIA	281	4.067
			SWITZERLAND	49	538
			DENMARK	32	183
			FINLAND	53	330
			PORTUGAL	692	5.934
			HUNGARY	578	6.635
			RUSSIA FEDERATION	29.725	265.169
8714921000	WHEEL RIMS AND SPOKES FOR BICYCLES OF SUBHEADING 8712..2	78537		416.555	2.114.388 *
			JAPAN	58.350	287.937
			HONG KONG	333	510
			THAILAND	516	3.693
			SINGAPORE	2.845	18.707
			PHILIPPINES	87.619	215.556
			MALAYSIA	138.325	1.261.580
			VIET NAM	35.827	109.203
			PAKISTAN	13.951	37.337
			SRI LANKA	19.654	48.383
			IRAN (ISLAMIC REPUBLIC OF)	3.259	4.430
			SAUDI ARABIA	253	440
			AUSTRALIA	6.647	34.389
			VENEZUELA	9.020	20.503
			ARGENTINA	27.034	40.350
			PERU	12.922	31.370
8714929000	OTHER WHEEL RIMS AND SPOKES	78537		636.237	2.666.130 *
			JAPAN	361.111	1.508.658
			TAIWAN	384	2.471
			SINGAPORE	72.982	468.921
			MALAYSIA	447	2.072
			VIET NAM	15.529	86.637
			MALDIVES	250	590
			IRAN (ISLAMIC REPUBLIC OF)	56.701	100.020
			UNITED STATES	70.884	343.249
			ARGENTINA	49.121	71.530
			NETHERLANDS	65	327
			GERMANY, FED. REP. OF	1	1
			AUSTRIA	540	5.295
			DENMARK	233	1.403
			FINLAND	7.824	73.550
			RUSSIA FEDERATION	165	1.406
8714931000	HUBS,(EXLC COASTER BRAKE HUB, HUB BRAKE, FREE/SPROCKET-WHEEL), BICYCLE 8712..2	78537		69.468	161.447 *
			BANGLADESH	15.137	21.199
			UNITED KINGDOM	15.994	23.125
			GERMANY, FED. REP. OF	19.189	53.194
			ITALY	11.201	44.780
			HUNGARY	7.947	19.149
8714939000	OTH HUB, (EXLC COASTER BRAKING HUB, HUB BRAKE, FREE/SPROCKET-WHEEL)	78537		33.490	157.006 *
			JAPAN	9	10
			CHINA	221	152
			SINGAPORE	275	11.606
			MALAYSIA	1.488	3.258
			INDIA	1	8
			NETHERLANDS	17.609	27.391
			FRANCE	46	567
			GERMANY, FED. REP. OF	453	5.665
			FINLAND	9.291	87.611
			ITALY	855	13.800
			POLAND	3.122	5.915
			RUSSIA FEDERATION	120	1.023
8714941000	BRAKES,(INCL COAST BRAKE HUB,HUB BRAKE) FOR BICYCLES OF SUBHEADING 8712..2	78537		84.345	218.334 *
			TAIWAN	10.538	16.950
			SINGAPORE	24.595	37.686
			MALAYSIA	15	123
			PORTUGAL	49.197	163.575
8714949000	OTH BRAKES, (INCL COASTER BRAKING HUBS, HUB BRAKES)	78537		294.276	1.372.731 *
			JAPAN	281	9.973
			SINGAPORE	6.693	20.189
			MALAYSIA	225	773
			VIET NAM	6.634	26.519
			SRI LANKA	42	160
			IRAN (ISLAMIC REPUBLIC OF)	103.564	550.923
			UNITED STATES	32.456	157.020
			UNITED KINGDOM	18	59
			DENMARK	15	90

TABLE 4 : EXPORT BY COMMODITY AND COUNTRY OF DESTINATION
JANUARY - DECEMBER 2007

H S	COMMODITY DESCRIPTION	SITC	COUNTRY OF DESTINATION	NET WEIGHT (KG)	FOB VALUE (US \$)
			FINLAND	17.306	162.841
			ITALY	60.751	191.605
			PORTUGAL	49.789	171.889
			GREECE	13.533	72.726
			POLAND	2.615	4.956
			RUSSIA FEDERATION	354	3.008
8714951000	SADDLES FOR BICYCLES OF SUBHD 8712.00.20	78537		396.326	883.575 *
			JAPAN	3.085	5.506
			TAIWAN	20.079	34.549
			MALAYSIA	80	553
			BANGLADESH	3.891	10.605
			SRI LANKA	15.097	33.047
			EGYPT	5.948	10.740
			UNITED STATES	7.505	17.880
			MEXICO	7.429	15.045
			HONDURAS	35.193	65.278
			CHILE	11.450	27.937
			ARGENTINA	77.985	160.707
			BRAZIL	1.483	5.502
			COLOMBIA	14.990	24.944
			PERU	10.978	16.891
			NETHERLANDS	99.360	255.264
			FINLAND	3.072	28.974
			ITALY	7.429	12.797
			PORTUGAL	5.270	17.855
			GREECE	26.613	51.625
			HUNGARY	36.851	79.382
			POLAND	2.404	7.351
			RUSSIA FEDERATION	134	1.143
8714959000	OTHER SADDLES	78537		92.067	821.199 *
			JAPAN	2.524	1.453
			MALAYSIA	11	75
			UNITED STATES	26	245
			DENMARK	13	81
			ITALY	89.493	819.345
8714961000	PEDALS AND CRANK-GEAR,& PARTS THRF FOR BICYCLES OF SUBHEADING 8712..2	78537		2.962.417	6.136.571 *
			JAPAN	17.601	31.735
			TAIWAN	154.763	262.325
			THAILAND	3.379	9.374
			BANGLADESH	48.501	107.468
			SRI LANKA	15.704	28.151
			IRAN (ISLAMIC REPUBLIC OF)	45.180	68.370
			TURKEY	101.286	202.183
			EGYPT	113.616	205.429
			MOROCCO	16.661	35.881
			TUNISIA	113.629	212.257
			UNITED STATES	5.559	14.529
			MEXICO	20.135	38.018
			HONDURAS	36.993	68.439
			CHILE	28.901	56.012
			ARGENTINA	269.548	482.900
			BRAZIL	101.645	318.663
			COLOMBIA	59.353	98.597
			PERU	100.447	138.717
			UNITED KINGDOM	2.112	3.961
			NETHERLANDS	1.009.675	2.314.883
			GERMANY, FED. REP. OF	29.818	55.183
			ITALY	308.038	583.008
			PORTUGAL	20.104	69.126
			GREECE	126.338	284.758
			HUNGARY	55.487	118.093
			POLAND	103.810	187.539
			BULGARIA	14.217	30.810
			SLOVAKIA	39.917	110.162
8714969000	OTHER PEDALS AND CRANK-GEAR,& PARTS THRF	78537		82.193	81.525 *
			JAPAN	90	753
			SINGAPORE	76.764	35.601
			MALAYSIA	2	10
			UNITED KINGDOM	600	884
			DENMARK	19	100
			FINLAND	4.595	43.128
			RUSSIA FEDERATION	123	1.049
8714991000	PARTS & ACCESSORIES OF BICYCLE OF SUBHD 8712..2	78537		10.646	51.849 *
			JAPAN	10	92
			MALAYSIA	1	12
			CYPRUS	67	252
			CANADA	213	584
			UNITED KINGDOM	458	1.888

TABLE 4 : EXPORT BY COMMODITY AND COUNTRY OF DESTINATION
JANUARY - DECEMBER 2007

H S	COMMODITY DESCRIPTION	SITC	COUNTRY OF DESTINATION	NET WEIGHT (KG)	FOB VALUE (US \$)
			NETHERLANDS	196	922
			GERMANY, FED. REP. OF	118	475
			DENMARK	9.068	44.997
			NORWAY	4	15
			SWEDEN	319	1.700
			FINLAND	192	912
8714999000	PARTS & ACCESSORIES OF VEHICLE OF HEAD 87.11 TO 87.13. (EXLC. 8712..2)	78537		17.155.031	104.912.201 *
			JAPAN	22.093	282.974
			HONG KONG	1	5
			KOREA, REPUBLIC OF	3.148	8.912
			TAIWAN	40.754	30.451
			CHINA	799	2.974
			THAILAND	59.961	610.414
			SINGAPORE	15.504.763	99.351.305
			PHILIPPINES	18.304	376.773
			MALAYSIA	31.494	366.462
			BRUNEI DARUSSALAM	9	134
			VIET NAM	25.239	128.620
			INDIA	85	318
			BANGLADESH	103.334	182.130
			IRAN (ISLAMIC REPUBLIC OF)	23.461	146.470
			TURKEY	80.644	249.258
			UNITED ARAB EMIRATES	938	5.893
			NAMIBIA	1	2
			SENEGAL	1	2
			AUSTRALIA	1.440	10.172
			FIJI	952	2.971
			UNITED STATES	1.762	15.331
			CANADA	92.384	205.862
			HONDURAS	403	748
			ARGENTINA	49.114	89.255
			BRAZIL	243.307	548.159
			UNITED KINGDOM	670	9.064
			NETHERLANDS	12.346	37.177
			GERMANY, FED. REP. OF	167.491	470.154
			AUSTRIA	1.500	6.500
			DENMARK	1.122	6.530
			NORWAY	53	404
			SWEDEN	62	430
			FINLAND	18.882	177.836
			ITALY	467.575	1.065.607
			SPAIN	81.950	238.845
			GREECE	1.766	28.830
			HUNGARY	10.101	31.202
			POLAND	86.907	222.306
			SLOVAKIA	19	55
			RUSSIA FEDERATION	196	1.666
8715000000	BABY CARRIAGES, TRAILERS, SEMI-TRAILERS, OTH VHCL, NOT MECHANICALLY PROPEL;& PART	89410		224.194	221.270 *
			JAPAN	102	205
			TAIWAN	220.290	214.023
			PAPUA NEW GUINEA	306	1.098
			MALDIVES	2.185	4.285
			NIGERIA	1.258	1.464
			AUSTRALIA	49	176
			ITALY	4	19
8716100000	TRAILERS & SEMI-TRAILERS OF THE CARAVAN TYPE, FOR HOUSING/CAMPING	78610		8.050	344.295 *
			JAPAN	8.050	344.295
8716310000	TANKER TRAILERS,TANKER SEMI-TRAILERS FOR THE TRANSPORT OF GOODS	78622		6.030	4.000 *
			KUWAIT	6.030	4.000
8716399000	OTHER TRAILERS AND SEMI-TRAILERS FOR THE TRANSPORT OF GOODS	78629		160.756	1.051.027 *
			JAPAN	99.311	720.668
			SINGAPORE	61.445	330.359
8716400000	OTHER TRAILERS AND SEMI-TRAILERS	78683		1.884.973	2.023.173 *
			JAPAN	4.000	3.850
			THAILAND	175.604	55.000
			SINGAPORE	889.675	1.273.792
			MALAYSIA	510.953	168.416
			VIET NAM	173.571	55.000
			UNITED ARAB EMIRATES	4.200	10
			AUSTRALIA	168	1.600
			NETHERLANDS	126.802	465.505
8716801000	CART,WAGON,SACK TRUCK,HAND TROLLEYS & SIMILAR HAND-PROPELLED VHCL USED IN FACT	78685		258.067	304.738 *
			JAPAN	92	47
			CHINA	172	1.764
			PAPUA NEW GUINEA	24	604
			SINGAPORE	3.636	8.146
			UNITED ARAB EMIRATES	253.756	290.625
			ETHIOPIA	183	3.089

TABLE 4 : EXPORT BY COMMODITY AND COUNTRY OF DESTINATION
JANUARY - DECEMBER 2007

H S	COMMODITY DESCRIPTION	SITC	COUNTRY OF DESTINATION	NET WEIGHT (KG)	FOB VALUE (US \$)
			GABON	31	68
			SOUTH AFRICA	129	329
			GERMANY, FED. REP. OF	44	66
8716802000	WHEELBARROWS A KIND USED IN FACTORY/ WORKSHOPS	78685	SINGAPORE	623.871	717.494 *
			OMAN	33.371	41.824
			UNITED ARAB EMIRATES	70.500	80.415
8716809000	OTH VEHICLES, NOT MECHANICALLY PROPELLED	78685	UNITED ARAB EMIRATES	520.000	595.255
			JAPAN	227.156	515.475 *
			CHINA	29.857	21.425
			THAILAND	88	455
			SINGAPORE	42.587	105.132
			PHILIPPINES	115	290
			MALAYSIA	25	40
			BRUNEI DARUSSALAM	50.102	146.114
			VIET NAM	3	20
			INDIA	159	802
			PAKISTAN	21	30
			KUWAIT	36.000	16.500
			AUSTRALIA	53	222
			FIJI	983	2.113
			NETHERLANDS	4.104	9.728
			GERMANY, FED. REP. OF	62.739	203.959
8716901100	WHEELS FOR TRAILERS AND SEMI-TRAILERS	78689	GERMANY, FED. REP. OF	320	8.645
			KOREA, REPUBLIC OF	381.319	693.364 *
			SINGAPORE	232.869	438.238
			PHILIPPINES	7.819	7.198
			MALAYSIA	66.094	108.149
			VIET NAM	1.219	5.008
			BANGLADESH	10.157	19.407
			KUWAIT	15.102	28.876
			SYRIA ARAB REPUBLIC	14.503	28.725
			QATAR	16.984	25.563
8716901900	OTHER PARTS FOR TRAILERS, SEMI-TRAILERS	78689	QATAR	16.572	32.200
			JAPAN	62.115	47.515 *
			HONG KONG	91	7.509
			THAILAND	679	4.131
			SINGAPORE	340	690
			INDIA	60.985	35.180
8716909100	PARTS FOR GOODS OF SUBHEAD 8716.80.10 OR 8716.8.2	78689	INDIA	20	5
			HONG KONG	14.801	172.367 *
			THAILAND	2.016	11.484
			SINGAPORE	3.508	14.230
8716909900	OTHER PARTS FOR OTHER VEHICLES	78689	SINGAPORE	9.277	146.653
			JAPAN	237.160	1.028.324 *
			KOREA, REPUBLIC OF	281	869
			TAIWAN	46.401	340.071
			THAILAND	806	5.425
			SINGAPORE	7.144	25.884
			PHILIPPINES	146.935	600.121
			MALAYSIA	1.000	7.000
			UNITED ARAB EMIRATES	13.945	8.898
			SOUTH AFRICA	48	56
8801000000	BALLOON,DIRIGIBLES,GLIDER, HANG GLIDERS AND OTHER NON-POWERED AIRCRAFT.	79284	SOUTH AFRICA	20.600	40.000
			KOREA, REPUBLIC OF	15.196	14.977 *
			SINGAPORE	3	6
			MALAYSIA	5.474	832
			UNITED STATES	9.700	14.050
			NETHERLANDS	14	50
8802110000	HELICOPTERS OF AN UNLADEN WEIGHT <= 2, KG	79211	NETHERLANDS	5	39
			UNITED STATES	14.180	29.000 *
			FRANCE	9.190	23.000
8802120000	HELICOPTERS OF AN UNLADEN WEIGHT > 2, KG	79215	FRANCE	4.990	6.000
			SINGAPORE	272.200	6.000.000 *
8802201000	AEROPLANES OF AN UNLADEN WEIGHT <= 2, KG	79220	SINGAPORE	272.200	6.000.000
			NEW ZEALAND	1.100	5.000 *
8802301000	AEROPLANE OF AN UNLADEN WEIGHT >2,000 KG AND <= 15, KG	79230	NEW ZEALAND	1.100	5.000
			SINGAPORE	68.858	2.168.825 *
			UNITED STATES	68.553	2.009.352
			BELGIUM	293	138.973
8802309000	OTHER AIRCRAFT OF AN UNLADEN WEIGHT > 2, KG AND <= 15, KG	79230	BELGIUM	12	20.500
			SINGAPORE	76	15 *
8802401000	AEROPLANES OF AN UNLADEN WEIGHT > 15, KG	79240	SINGAPORE	76	15
			THAILAND	279.902	27.072.037 *
			SINGAPORE	111.250	9.928.537
			NETHERLANDS	36.652	9.000
			NETHERLANDS	58.000	134.500
			NETHERLANDS	74.000	17.000.000
8802409000	OTHER AIRCRAFT OF AN UNLADEN WEIGHT	79240	NETHERLANDS	269	1.475 *

TABLE 4 : EXPORT BY COMMODITY AND COUNTRY OF DESTINATION
JANUARY - DECEMBER 2007

H S	COMMODITY DESCRIPTION	SITC	COUNTRY OF DESTINATION	NET WEIGHT (KG)	FOB VALUE (US \$)
8803100000	> 15, KG PROPELLERS, ROTORS, PARTS THEREOF OF HEADING 88.1/88.2.	79291	SRI LANKA	269	1.475
				27.398	439.516 *
			JAPAN	1	8
			THAILAND	40	4.488
			SINGAPORE	20.513	249.402
			MALAYSIA	12	1.250
			AUSTRALIA	500	5.000
			NEW ZEALAND	54	1.000
			UNITED STATES	5.541	104.276
			CANADA	10	50
			UNITED KINGDOM	246	25.319
			NETHERLANDS	1	333
			FRANCE	230	2.390
			DENMARK	250	46.000
			8803300000	OTHER PARTS OF AEROPLANES/HELICOPTERS HEADING 88.1/88.2.	79295
JAPAN	10.503	2.444.485			
HONG KONG	10.805	1.490.763			
KOREA, REPUBLIC OF	5.437	1.273.511			
TAIWAN	2.456	37.905			
CHINA	10.640	2.469.521			
PAPUA NEW GUINEA	206	50.150			
THAILAND	522.131	12.869.330			
SINGAPORE	111.582	11.645.379			
PHILIPPINES	2.532	28.087			
MALAYSIA	101.567	8.016.571			
CAMBODIA	102.002	1.551.700			
BRUNEI DARUSSALAM	497	133.481			
INDIA	57.139	16.343.413			
PAKISTAN	684	2.104.101			
BANGLADESH	69	200			
SRI LANKA	40	1.000			
IRAN (ISLAMIC REPUBLIC OF)	244.007	3.210.025			
SAUDI ARABIA	203.098	2.027.881			
JORDAN	1.383	12.850			
YEMEN	130.328	2.019.800			
OMAN	10	9.358			
TURKEY	5.600	178.489			
UNITED ARAB EMIRATES	158.004	1.339.147			
KENYA	4.528	200.275			
TOGO	35	50			
BURKINA FASO	251	8.349			
CENTRAL AFRICAN REPUBLIC	42	2.000			
SOUTH AFRICA	218.723	2.166.850			
AUSTRALIA	15.473	1.180.660			
NEW ZEALAND	3.722	1.039.228			
UNITED STATES	71.858	8.232.115			
CANADA	513	23.183			
MEXICO	1.000	4.000			
ECUADOR	1.460	50.000			
UNITED KINGDOM	927.353	39.729.433			
NETHERLANDS	25.021	1.028.713			
FRANCE	32.781	1.634.874			
GERMANY, FED. REP. OF	107.317	13.249.132			
BELGIUM	27.967	2.797.315			
SWITZERLAND	11.965	485.538			
LUXEMBOURG	24	750			
DENMARK	1.022	54.590			
NORWAY	3.750	500.000			
SWEDEN	22	769			
IRELAND	1.414	157.234			
ITALY	1.731	124.480			
SPAIN	14.097	6.703.769			
AZERBAIJAN	225	10.000			
UKRAINE	50	1.250			
CZECH REPUBLIC	400	1.800			
RUSSIA FEDERATION	4.100	2.400.000			
8803901000	PARTS OF TELECOMMUNICATION SATELLITES	79297		882	56.938 *
			SINGAPORE	732	51.584
			TURKEY	2	4.454
			UNITED ARAB EMIRATES	127	400
			UNITED STATES	21	500
8803902000	PARTS OF BALLOONS, GLIDERS/KITES	79297		2.369	7.767 *
			JAPAN	250	578
			TAIWAN	9	18
			AUSTRALIA	313	464
			GUAM	15	93
			UNITED STATES	17	159
			ARGENTINA	1.041	2.010

TABLE 4 : EXPORT BY COMMODITY AND COUNTRY OF DESTINATION
JANUARY - DECEMBER 2007

H S	COMMODITY DESCRIPTION	SITC	COUNTRY OF DESTINATION	NET WEIGHT (KG)	FOB VALUE (US \$)
			NETHERLANDS	250	3.300
			FRANCE	187	371
			BELGIUM	178	296
			SWEDEN	19	9
			SPAIN	80	297
			RUSSIA FEDERATION	10	172
8803909000	OTHER PARTS OF GOODS OF HEADING 88.01 OR 88.2	79297		158.594	7.608.103 *
			JAPAN	1.989	98.501
			HONG KONG	37	137.419
			KOREA, REPUBLIC OF	70	1.087
			TAIWAN	570	2.675
			CHINA	7.038	500.000
			THAILAND	29.230	149.047
			SINGAPORE	70.333	2.681.695
			MALAYSIA	9.962	313.231
			BRUNEI DARUSSALAM	13.495	14.480
			BANGLADESH	50	500
			SAUDI ARABIA	566	4
			TURKEY	6	29.672
			UNITED ARAB EMIRATES	403	927
			QATAR	74	3.000
			EGYPT	12	400
			AUSTRALIA	512	642.183
			UNITED STATES	13.105	2.697.099
			CANADA	970	16.216
			UNITED KINGDOM	1.621	67.467
			NETHERLANDS	35	3.750
			FRANCE	63	10.300
			GERMANY, FED. REP. OF	18	22.302
			BELGIUM	7.921	187.715
			SWITZERLAND	128	7.265
			DENMARK	180	20.000
			IRELAND	180	250
			ITALY	26	918
8804000000	PARACHUTES (INCL DIRIGIBLE PARACHUTES, PARAGLIDERS)&ROTOCHUTES,PARTS,ACCES THRF	89996		35	68 *
			SPAIN	35	68
8805100000	AIRCRAFT LAUNCHING GEAR, PART THEREOF, DECK ARRESTOR/SIMILAR GEAR, PART THEREOF	79283		669	181.650 *
			SINGAPORE	645	181.000
			AUSTRALIA	24	650
8805299000	PARTS OF GROUND FLYING TRAINERS	79283		61.923	73.414 *
			SINGAPORE	60.298	20.792
			MALAYSIA	729	44.702
			VIET NAM	119	150
			SRI LANKA	55	600
			BENIN	77	300
			AUSTRALIA	270	1.000
			UNITED STATES	284	5.790
			CANADA	91	80
8901101000	CRUISE SHIPS,EXCURSION BOATS,FERRY- BOATS OF GROSS TONNAGE <= 26 TON	79328		2.530.076	1.594.225 *
			THAILAND	48.640	28.000
			SINGAPORE	2.481.436	1.566.225
8901102000	CRUISE SHIPS,EXCURSION BOATS,FERRY- BOATS OF GROSS TONNAGE>26 BUT<=25TON	79328		33.806.516	78.080.249 *
			THAILAND	422.173	172.150
			SINGAPORE	4.125.313	11.695.882
			PHILIPPINES	109.000	7.946.541
			MALAYSIA	39.000	23.000
			UNITED ARAB EMIRATES	16.000	505.176
			GERMANY, FED. REP. OF	17.030.000	24.700.000
			ITALY	6.024.000	16.400.000
			MALTA	6.041.030	16.637.500
8901103000	CRUISE SHIPS,EXCURSION BOATS,FERRY- BOATS OF GROSS WEIGHT>25 BUT<=5TON	79328		18.068.031	21.035.029 *
			JAPAN	638.000	3.184.455
			SINGAPORE	17.430.031	17.850.574
8901105000	CRUISE SHIPS,EXCURS BOATS,FERRY-BOATS OF GROSS TONNAGE>4BUT<=5	79328		1.239.000	467.056 *
			SINGAPORE	1.239.000	467.056
8901106000	CRUISE SHIPS,EXCURSION BOATS,FERRY- BOATS OF GROSS TONNAGE > 5 TON	79328		16.025.620	25.992.607 *
			SINGAPORE	12.901.620	5.992.607
			GABON	3.124.000	20.000.000
8901205000	TANKERS OF GROSS TONNAGE > 4000 BUT <= 5 TON	79322		3.222.000	1.293.384 *
			SINGAPORE	3.222.000	1.293.384
8901206000	TANKERS OF GROSS TONNAGE > 5000 TON	79322		8.803.000	9.317.200 *
			MALAYSIA	8.803.000	9.317.200
8901306000	REFRIGERATED VESSELS, OTH THAN TANKERS OF GROSS TONNAGE > 5 TON	79326		48	15.360 *
			SUDAN	48	15.360
8901901100	OTHER VESSELS, NOT MOTORISED OF GROSS TONNAGE <= 26 TON	79327		8.546.997	5.535.908 *
			SINGAPORE	4.693.208	3.211.323
			MALAYSIA	1.888.000	1.339.585
			INDIA	1.965.789	985.000

TABLE 4 : EXPORT BY COMMODITY AND COUNTRY OF DESTINATION
JANUARY - DECEMBER 2007

H S	COMMODITY DESCRIPTION	SITC	COUNTRY OF DESTINATION	NET WEIGHT (KG)	FOB VALUE (US \$)
8901901200	OTHER VESSELS, NOT MOTORISED OF GROSS TONNAGE > 26 BUT <= 25 TON	79327	SINGAPORE	1.111.213	1.733.138 *
8901901400	OTHER VESSELS, NOT MOTORISED OF GROSS TONNAGE > 5 TON	79327	SINGAPORE	78.446.671	47.381.161 *
			MALAYSIA	65.382.930	31.334.457
			INDIA	10.184.741	8.702.627
			SAUDI ARABIA	807.000	7.134.728
8901902100	OTHER VESSELS, MOTORISED OF GROSS TONNAGE <= 26 TON	79327	SINGAPORE	2.072.000	209.349
8901902200	OTHER VESSELS, MOTORISED OF GROSS TONNAGE > 26 BUT <= 25 TON	79327	SINGAPORE	78.500	193.415 *
			THAILAND	78.500	193.415
			SINGAPORE	412.020	3.215.100 *
			THAILAND	355.000	2.918.096
			SINGAPORE	37.000	225.000
			MALAYSIA	20.020	72.004
8901902300	OTHER VESSELS, MOTORISED OF GROSS TONNAGE > 25 BUT <= 5 TON	79327	SINGAPORE	2.794.621	7.197.550 *
			INDIA	2.794.467	6.881.613
			INDIA	154	315.937
8901902400	OTHER VESSELS, MOTORISED OF GROSS TONNAGE > 5 BUT <= 4 TON	79327	SINGAPORE	32.234.612	40.456.393 *
			MALAYSIA	23.155.805	35.223.166
			VIET NAM	1.734.000	718.691
			SAUDI ARABIA	2.886.302	582.942
			KUWAIT	2.073.758	1.554.256
			UNITED ARAB EMIRATES	1.542.747	1.309.979
			JAMAICA	431.000	317.359
			JAMAICA	411.000	750.000
8901902500	OTHER VESSELS, MOTORISED OF GROSS TONNAGE > 4 BUT <= 5 TON	79327	SINGAPORE	2.206.500	10.724.509 *
8901902600	OTHER VESSELS, MOTORISED OF GROSS TONNAGE > 5 TON	79327	SINGAPORE	2.206.500	10.724.509 *
			KOREA, REPUBLIC OF	54.073.369	26.090.293 *
			SINGAPORE	20.240.000	6.000.000
			MALAYSIA	29.162.973	14.792.793
			INDIA	4.560.000	5.052.500
			INDIA	95.454	200.000
			INDIA	14.453	17.000
			MADAGASCAR	489	28.000
8902009600	FACTORY SHIPS&OTH VESSELS FOR PROC/ PRESERV FISHERY OF GRO TON > 4 TON	79324	SINGAPORE	574	1.198 *
8903910000	SAILBOATS, WITH/WITHOUT AUXILIARY MOTOR, NOT INFLATABLE	79312	SINGAPORE	574	1.198
			NETHERLANDS	140.898	1.408.130 *
			NETHERLANDS	111.748	1.270.508
			NETHERLANDS	26.000	131.800
			NETHERLANDS	3.150	5.822
8903920000	MOTORBOATS, OTHER THAN OUTBOARD MOTOR, NOT INFLATABLE	79319	SINGAPORE	13.803	358.245 *
			NIGERIA	4.756	146.599
			NIGERIA	4.756	146.599
			AUSTRALIA	4.291	65.047
8903990000	OTHER VESSELS FOR PLEASURE/SPORTS; CANOES, NOT INFLATABLE	79319	HONG KONG	291.434	2.444.440 *
			KOREA, REPUBLIC OF	3.000	99.710
			TAIWAN	3.779	68.000
			CHINA	46.095	5.434
			CHINA	93	500
			THAILAND	4.153	241.354
			SINGAPORE	90.034	1.449.608
			SAUDI ARABIA	3.000	60.195
			NIGERIA	3.911	5.600
			UGANDA	17.569	66.000
			AUSTRALIA	103.000	331.186
			CANADA	2.050	74.881
			URUGUAY	7.384	24.702
			NETHERLANDS	7.366	17.270
8904001100	TUGS OF GROSS TONNAGE <= 26 TON	79370	SINGAPORE	2.552.000	2.520.675 *
			NETHERLANDS	2.302.000	2.101.522
			NETHERLANDS	250.000	419.153
8904001900	TUGS OF GRO TONNAGE >26 TON, OF A POWER <= 4 HP	79370	CHINA	6.401.859	27.833.921 *
			THAILAND	88.000	3.569.320
			THAILAND	68.000	887.826
			SINGAPORE	6.170.859	23.111.436
			PHILIPPINES	75.000	265.339
8904002100	TUGS OF GRO TONNAGE <26 TON, OF A POWER <= 4 HP	79370	SINGAPORE	6.250.488	20.410.639 *
8904002900	TUGS OF GRO TONNAGE >26 TON, OF A POWER > 4 HP	79370	SINGAPORE	6.250.488	20.410.639 *
			SINGAPORE	7.989.780	11.468.292 *
			MALAYSIA	2.908.045	6.788.440
			VIET NAM	511.333	59.879
			VIET NAM	3.590.402	730.484
			UNITED ARAB EMIRATES	80.000	72.754
			UNITED STATES	900.000	3.816.735
8905100000	DREDGERS	79351	NETHERLANDS	6.862.205	6.815.122 *
			THAILAND	517.000	4.262.384
			SINGAPORE	2.804.458	1.131.275
			MALAYSIA	3.535.747	1.418.663
			INDIA	5.000	2.800

TABLE 4 : EXPORT BY COMMODITY AND COUNTRY OF DESTINATION
JANUARY - DECEMBER 2007

H S	COMMODITY DESCRIPTION	SITC	COUNTRY OF DESTINATION	NET WEIGHT (KG)	FOB VALUE (US \$)
8905200000	FLOATING/SUBMERSIBLE DRILLING/ PRODUCTION PLATFORMS	79355	THAILAND	37.956.664	36.527.562 *
			SINGAPORE	16.777.950	17.657.000
			MALAYSIA	1.672.766	9.096.207
			VIET NAM	414	407
			INDIA	305	446
8905909000	OTH VESSELS W/NAVIGABILITY OF WHICH IS SUBSIDIARY TO THEIR MAIN FUNCTION	79359	INDIA	19.505.229	9.773.502
			SINGAPORE	36.203.696	215.911.091 *
			PHILIPPINES	18.523.520	16.140.915
			MALAYSIA	966.300	296.988
			VIET NAM	52.160	48.231
			SRI LANKA	410.391	194.650
			UNITED ARAB EMIRATES	26.228	119.535
			MADAGASCAR	632.606	547.605
			AUSTRALIA	2.357.700	9.181.591
			JAMAICA	12.823.791	181.881.576
8906909000	LIFEBOATS OTH THAN ROWING BOATS, OTH VESSELS OF DISPLACEMENT > 3 TONS	79329	SINGAPORE	411.000	7.500.000
			MALDIVES	251.617	645.874 *
8907100000	FLOATING STRUCTURES, INFLATABLE RAFTS	79391	SINGAPORE	250.057	630.674
			MALDIVES	1.560	15.200
8907901000	BUOYS	79399	SINGAPORE	14.261	27.535 *
			CHINA	14.261	27.535 *
			THAILAND	282.135	1.873.612 *
			SINGAPORE	2.738	8.370
			MALAYSIA	25.630	428.888
8907909000	OTHER FLOATING STRUCTURES	79399	SINGAPORE	248.456	1.431.006
			UNITED ARAB EMIRATES	5.300	3.948
			KOREA, REPUBLIC OF	11	1.400
			THAILAND	384.412.838	34.695.649 *
			SINGAPORE	74	800
			MALAYSIA	28.255	31.427
			SAUDI ARABIA	383.388.405	33.400.041
			UNITED ARAB EMIRATES	365.832	226.567
			AUSTRALIA	519.346	773.095
			UNITED STATES	18.719	58.334
8908000000	ARTICLES OF HEADINGS 89.01-89.06 IMPORTED FOR BREAKING UP	79330	FRANCE	22.200	12.871
			GREECE	35.357	148.414
9001101000	OPTICAL FIBRES, OPTICAL FIBRE BUNDLES & CABLES FOR TELECOM. & OTH ELECTRICAL USE	88419	FRANCE	150	22.500
			GERMANY, FED. REP. OF	34.500	21.600
			CHINA	413	1.662 *
			THAILAND	413	1.662 *
			SINGAPORE	2.028	139.496 *
			MALAYSIA	150	8.988
			INDIA	2	3.960
			UNITED ARAB EMIRATES	101	11.813
			UNITED KINGDOM	224	20.290
			NETHERLANDS	1	74
9001109000	OPTICAL FIBRES, OPTICAL FIBRE BUNDLES & CABLES FOR OTHER PURPOSE	88419	NETHERLANDS	11	397
			FRANCE	19	3.568
			GERMANY, FED. REP. OF	33	4.103
			GERMANY, FED. REP. OF	1.362	86.025
			JAPAN	125	278
			THAILAND	26.413	1.095.464 *
			SINGAPORE	6	1.221
			MALAYSIA	20	6.828
			UNITED STATES	2.716	92.094
			CANADA	10.064	435.095
9001200000	SHEETS & PLATES OF POLARISING MATERIAL	88419	UNITED STATES	300	872
			FRANCE	844	2.954
			GERMANY, FED. REP. OF	769	2.617
			HONG KONG	10.002	545.937
			CHINA	1.692	7.846
			SINGAPORE	865.037	3.785.104 *
			PHILIPPINES	3.205	514.825
			UNITED STATES	34	5.718
			CANADA	57	34.269
			PHILIPPINES	4.934	1.604.896
9001300000	CONTACT LENSES	88411	UNITED STATES	453.607	827.564
			FRANCE	403.200	797.832
			GERMANY, FED. REP. OF	884.714	120.057.197 *
			NETHERLANDS	67.694	8.066.901
			NETHERLANDS	569	80.848
			NETHERLANDS	121	5.889
			NETHERLANDS	499	44.650
			NETHERLANDS	253	58.290
			NETHERLANDS	707.576	94.612.517
			NETHERLANDS	150	36.119
9001300000	CONTACT LENSES	88411	NETHERLANDS	7.716	350.079
			NETHERLANDS	152	26.671

TABLE 4 : EXPORT BY COMMODITY AND COUNTRY OF DESTINATION
JANUARY - DECEMBER 2007

H S	COMMODITY DESCRIPTION	SITC	COUNTRY OF DESTINATION	NET WEIGHT (KG)	FOB VALUE (US \$)
			VIET NAM	159	70.000
			PAKISTAN	5	750
			LEBANON	53	14.974
			TURKEY	10	3.600
			UNITED ARAB EMIRATES	593	20.000
			EGYPT	323	45.530
			UNITED STATES	40.452	7.788.300
			CANADA	4.136	753.411
			FRANCE	3.119	135.277
			GERMANY, FED. REP. OF	51.064	7.928.142
			ROMANIA	13	3.950
			YUGOSLAVIA	34	9.637
			SLOVAKIA	3	245
			RUSSIA FEDERATION	20	1.417
9001400000	SPECTACLE LENSES OF GLASS	88415		116.611	6.160.569 *
			JAPAN	53	4.593
			CHINA	51	2.995
			SINGAPORE	2.587	24.975
			MALAYSIA	14.268	986.554
			INDIA	468	4.936
			PAKISTAN	2.295	14.725
			UNITED ARAB EMIRATES	1	2
			MAURITIUS	29	1.232
			AUSTRALIA	1.013	57.763
			NEW ZEALAND	39	726
			UNITED STATES	82.212	4.487.231
			ARGENTINA	2.280	18.500
			BRAZIL	2.404	34.623
			ECUADOR	1.158	74.127
			UNITED KINGDOM	1.433	79.925
			SPAIN	3.757	271.109
			BULGARIA	67	3.554
			CZECH REPUBLIC	2.496	92.999
9001500000	SPECTACLE LENSES OF OTHER MATERIALS	88417		1.454.708	27.963.232 *
			JAPAN	13.289	278.473
			HONG KONG	49.105	800.750
			KOREA, REPUBLIC OF	3.910	116.899
			TAIWAN	3.558	116.972
			CHINA	354	5.263
			THAILAND	13.181	482.570
			SINGAPORE	362.908	1.978.972
			PHILIPPINES	98	4.615
			MALAYSIA	6.018	153.581
			VIET NAM	3.828	116.037
			INDIA	81.723	1.481.236
			PAKISTAN	1.713	14.285
			BANGLADESH	4.822	26.656
			SRI LANKA	889	12.842
			SAUDI ARABIA	305	3.845
			SYRIA ARAB REPUBLIC	2.538	13.084
			TURKEY	196	17.742
			UNITED ARAB EMIRATES	2.940	92.913
			EGYPT	3.170	4.792
			TUNISIA	18	4.439
			ALGERIA	65	1.230
			KENYA	43	1.363
			NIGERIA	857	8.183
			SOUTH AFRICA	679	17.583
			MAURITIUS	713	28.060
			AUSTRALIA	1.552	28.063
			NEW ZEALAND	177	2.986
			UNITED STATES	744.535	17.710.140
			CANADA	527	15.855
			MEXICO	3.914	151.154
			PANAMA	448	11.968
			ARGENTINA	4.325	54.026
			BRAZIL	3.821	70.331
			COLOMBIA	9.581	362.418
			ECUADOR	2.520	193.502
			DOMINICAN REPUBLIC	7.877	215.096
			COSTA RICA	972	37.220
			ARUBA	22	340
			UNITED KINGDOM	56.146	981.976
			NETHERLANDS	4.709	264.189
			FRANCE	213	2.832
			GERMANY, FED. REP. OF	42.276	1.726.688
			BELGIUM	237	9.006
			SWITZERLAND	4	54

TABLE 4 : EXPORT BY COMMODITY AND COUNTRY OF DESTINATION
JANUARY - DECEMBER 2007

H S	COMMODITY DESCRIPTION	SITC	COUNTRY OF DESTINATION	NET WEIGHT (KG)	FOB VALUE (US \$)
			DENMARK	738	10.500
			SWEDEN	181	61.368
			IRELAND	1	15
			ITALY	2.535	67.076
			SPAIN	52	25
			PORTUGAL	2.905	34.858
			BULGARIA	170	8.037
			UKRAINE	6.720	147.537
			LATVIA	120	2.568
			SLOVAKIA	465	10.021
			SLOVENIA	45	998
9001901000	LENSES & OPTIC ELEMENTS FOR PHOTOGRAP OR CINEMATOGRAPHIC CAMERAS	88419		345	11.974 *
			SINGAPORE	180	9.606
			MALAYSIA	120	1.120
			RUSSIA FEDERATION	45	1.248
9001909090	OTH ELEMENTS OF GLASS NOT OPTICALLY WORKED	88419		4.114	317.142 *
			JAPAN	4	150
			HONG KONG	12	625
			CHINA	1	11
			SINGAPORE	546	77.897
			MALAYSIA	155	5.460
			SYRIA ARAB REPUBLIC	133	1.254
			UNITED ARAB EMIRATES	2	65
			AUSTRALIA	6	53
			UNITED STATES	37	479
			CANADA	865	176.049
			DOMINICAN REPUBLIC	102	9.349
			UNITED KINGDOM	11	54
			NETHERLANDS	1.598	19.145
			FRANCE	9	43
			GERMANY, FED. REP. OF	633	26.508
9002111000	OBJECTIVE LENSES FOR CINEMATOGRAPHIC PROJECTOR	88431		4.544	863.473 *
			JAPAN	1.148	339.099
			HONG KONG	1.439	254.176
			KOREA, REPUBLIC OF	285	16.645
			TAIWAN	67	3.350
			CHINA	1.524	222.610
			SINGAPORE	26	19.302
			PHILIPPINES	3	66
			MALAYSIA	44	3.353
			GERMANY, FED. REP. OF	8	4.872
9002119000	OBJECTIVE LENSES FOR CAMERAS & OTHER PROJECTOR	88431		76.029	13.577.955 *
			JAPAN	9.416	2.760.749
			HONG KONG	25.033	4.258.957
			TAIWAN	659	56.843
			CHINA	27.144	4.259.142
			SINGAPORE	3.203	289.608
			MALAYSIA	1	34
			AUSTRALIA	461	28.410
			UNITED STATES	149	46.212
			NETHERLANDS	208	23.205
			GERMANY, FED. REP. OF	162	113.752
			DENMARK	1.740	297.611
			NORWAY	7.853	1.443.432
9002190000	OBJECTIVE LENSES FOR OTH INSTRUMENTS & APPARATUS	88432		359	20.749 *
			JAPAN	41	7.878
			HONG KONG	1	2
			THAILAND	1	12
			SINGAPORE	63	1.810
			MALAYSIA	2	27
			UNITED ARAB EMIRATES	7	35
			NETHERLANDS	91	825
			GERMANY, FED. REP. OF	153	10.160
9002201000	FILTERS FOR CINEMATOGRAPHIC PROJECTORS	88433		9	467 *
			HONG KONG	9	467
9002202000	FILTERS FOR CINEMATOGRAPHIC CAMERAS, PHOTOGRAPHIC CAMERAS & OTH PROJECTORS	88433		2.961	717.125 *
			JAPAN	2.747	703.395
			HONG KONG	30	1.201
			TAIWAN	82	4.418
			PHILIPPINES	10	332
			MALAYSIA	91	7.754
			UNITED STATES	1	25
9002203000	FILTERS FOR TELESCOPES/MICROSCOPES	88433		5.294	13.075 *
			SINGAPORE	5.294	13.075
9002209000	FILTERS FOR OTH INSTRUMENTS&APPARATUS	88433		1.373	50.248 *
			JAPAN	823	23.804
			HONG KONG	2	104
			SINGAPORE	373	10.223

TABLE 4 : EXPORT BY COMMODITY AND COUNTRY OF DESTINATION
JANUARY - DECEMBER 2007

H S	COMMODITY DESCRIPTION	SITC	COUNTRY OF DESTINATION	NET WEIGHT (KG)	FOB VALUE (US \$)
			PHILIPPINES	1	130
			MALAYSIA	1	5
			VIET NAM	60	1.207
			INDIA	98	14.600
			AUSTRALIA	15	175
9002901000	LENSES&PRISMS FOR LIGHTHOUSES/BEACONS	88439		274	15.948 *
			KOREA, REPUBLIC OF	274	15.948
9002904000	LENSES&PRISMS FOR MEDICAL&SURGICAL INSTRUMENTS	88439		150	32.651 *
			GERMANY, FED. REP. OF	150	32.651
9002909000	LENSES&PRISMS FOR OTH INSTRUMENTS	88439		5.431	309.744 *
			JAPAN	3	771
			HONG KONG	1	1
			KOREA, REPUBLIC OF	1	50
			CHINA	98	9.996
			SINGAPORE	397	19.140
			MALAYSIA	35	7.262
			VIET NAM	2.084	20.140
			SRI LANKA	327	3.024
			IRAN (ISLAMIC REPUBLIC OF)	12	192
			AUSTRALIA	239	10.839
			UNITED STATES	4	23.274
			FRANCE	1	568
			GERMANY, FED. REP. OF	2.229	214.487
9003110000	FRAMES&MOUNTINGS FOR SPECTACLES, GOGGLES OF PLASTICS	88421		139	801 *
			JAPAN	50	263
			SINGAPORE	89	538
9003190000	FRAMES&MOUNTINGS FOR SPECTACLES, GOGGLES OF OTHER MATERIALS	88421		13.924	2.784.483 *
			JAPAN	887	94.771
			HONG KONG	40	3.739
			KOREA, REPUBLIC OF	1	20
			TAIWAN	3	16
			CHINA	6	253
			THAILAND	5	39
			SINGAPORE	333	10.313
			MALAYSIA	66	2.571
			AUSTRALIA	2	6
			UNITED STATES	360	1.334
			FRANCE	12.221	2.671.421
9003900000	PARTS OF FRAMES&MOUNTINGS FOR SPECTACLES, GOGGLES&THE LIKE	88422		1.341.023	2.541.230 *
			JAPAN	1.329.861	1.497.947
			HONG KONG	322	4.503
			TAIWAN	90	554
			SINGAPORE	868	6.067
			AUSTRALIA	345	1.702
			FRANCE	9.393	968.889
			GERMANY, FED. REP. OF	18	1.297
			LUXEMBOURG	126	60.271
9004100000	SUNGLASSES	88423		710	58.640 *
			JAPAN	42	21.584
			HONG KONG	2	11
			SINGAPORE	8	2.538
			VIET NAM	504	17.022
			AUSTRALIA	30	683
			UNITED STATES	45	16.547
			GERMANY, FED. REP. OF	79	255
9004901000	CORRECTIVE SPECTACLES	88423		2	4 *
			AUSTRALIA	1	3
			GERMANY, FED. REP. OF	1	1
9004905000	PROTECTIVE GOGGLES	88423		9	272 *
			AUSTRALIA	9	272
9004909000	OTHER SPECTACLES & GOGGLES	88423		14.183	171.964 *
			JAPAN	15	13
			THAILAND	5	9.900
			SINGAPORE	10.039	107.154
			PHILIPPINES	3.817	44.103
			LAO PEOPLE'S DEM. REP.	3	60
			MOROCCO	290	10.529
			AUSTRALIA	11	182
			NEW ZEALAND	1	4
			UNITED STATES	1	15
			NETHERLANDS	1	4
9005100000	BINOCULARS	87111		1.021	174.763 *
			MALAYSIA	8	24
			INDIA	899	168.103
			NETHERLANDS	114	6.636
9005809000	MONOCULARS & OTH OPTICAL TELESCOPES	87115		505	14.110 *
			SINGAPORE	267	412
			NETHERLANDS	238	13.698

TABLE 4 : EXPORT BY COMMODITY AND COUNTRY OF DESTINATION
JANUARY - DECEMBER 2007

H S	COMMODITY DESCRIPTION	SITC	COUNTRY OF DESTINATION	NET WEIGHT (KG)	FOB VALUE (US \$)
9006109000	OTH CAMERAS OF A KIND USED FOR PREPARING PRINTING PLATES/CYLINDERS	88111	HONG KONG	939	51.609 *
			SINGAPORE	689	31.610
9006300000	CAMERAS SPECIALLY DESIGN FOR UNDER WATER USE FOR AERIAL SURVEY, MEDICAL,OR	88111	SINGAPORE	250	19.999
			AUSTRALIA	336	21.044 *
			UNITED KINGDOM	120	1.722
				36	75
9006400000	INSTANT PRINT CAMERAS	88111	VANUATU	180	19.247
				90	283 *
9006510000	OTH CAMERAS WITH A SLR, FOR ROLL FILM OF A WIDTH <= 35 MM	88111	VANUATU	90	283
			SINGAPORE	581	38.513 *
9006520090	OTHER CAMERAS FOR ROLL FILM OF A WIDTH > 35 MM	88111	SINGAPORE	581	38.513
				7	1.170 *
9006530090	CAMERAS OF OTH. A KIND USED FOR REC. DOC ON MICROFILM, MICROFICHE	88111	AUSTRALIA	7	1.170
			JAPAN	11.189	1.470.169 *
			SINGAPORE	8.007	1.256.536
			SRI LANKA	1.053	26.820
			NETHERLANDS	393	9.130
			FRANCE	476	49.672
			GERMANY, FED. REP. OF	75	7.097
9006599090	OTHER CAMERA FOR RECORDING DOCUMENT ON MIC.FILM, MICROFICHE/OTH MICROFORMS	88111	GERMANY, FED. REP. OF	1.185	120.914
			SINGAPORE	176	13.210 *
			MALAYSIA	48	1.210
			ITALY	120	11.900
9006690000	OTH PHOTOGRAPHIC FLASHLIGHT APPARATUS & FLASHBULBS	88113	ITALY	8	100
			JAPAN	4.818	1.866.238 *
			HONG KONG	28	202
			KOREA, REPUBLIC OF	220	135.182
			TAIWAN	1	1.200
			CHINA	15	9.240
			THAILAND	3	103
			SINGAPORE	50	88.780
			MALAYSIA	4.245	1.615.655
			SAUDI ARABIA	69	2.999
			AUSTRALIA	10	50
			UNITED STATES	75	742
			UNITED KINGDOM	5	2.250
			GERMANY, FED. REP. OF	92	9.781
ITALY	1	7			
9006911000	PARTS & ACCESSORIES FOR LASER PHOTO PLOTTERS OF SUBHD 96.1.1	88114	ITALY	4	47
			AUSTRALIA	170	3.154 *
9006913000	PARTS & ACCESSORIES FOR CAMERAS OF SUBHEAD. 96.4. TO 96.53.	88114	AUSTRALIA	170	3.154 *
			JAPAN	459	96.670 *
9006919000	OTHER PARTS & ACCESSORIES FOR CAMERAS	88114	SINGAPORE	456	92.830
				3	3.840
9006999000	PARTS & ACCESSORIES NOT FOR PHOTOGRAP FLASH-LIGHT APPARATUS	88114	JAPAN	706	68.072 *
			HONG KONG	182	21.506
			SINGAPORE	107	14.588
			MALAYSIA	296	29.755
			AUSTRALIA	7	115
				114	2.108
9007110000	CINEMATOGRAPHIC CAMERAS FOR FILM OF WIDTH <16 MM/FOR DOUBLE-8 MM FILM	88115	GERMANY, FED. REP. OF	2.088	265.042 *
			HONG KONG	350	28.020
			THAILAND	1.096	76.880
			SINGAPORE	634	156.557
9007190000	OTHER CINEMATOGRAPHIC CAMERAS	88121	GERMANY, FED. REP. OF	8	3.585
			GERMANY, FED. REP. OF	72	25.795 *
9007201000	PROJECTORS FOR FILM OF <16 MM IN WIDTH	88121	GERMANY, FED. REP. OF	72	25.795 *
			JAPAN	307	266 *
			SINGAPORE	104	125
			GERMANY, FED. REP. OF	200	126
			SWEDEN	1	5
9007209000	PROJECTORS FOR FILM OF <16 MM IN WIDTH	88122	SWEDEN	2	10
			SINGAPORE	2.228	1.192 *
9007209000	OTH PROJECTORS WHETHER/NOT INCORP. SOUND RECORDING/REPRODUCING APPARATUS	88122	SINGAPORE	2.228	1.192
			JAPAN	496	14.797 *
			SINGAPORE	1	50
			UNITED STATES	476	6.647
9007910000	PARTS AND ACCESSORIES FOR CAMERAS	88123	NETHERLANDS	11	8.000
				8	100
			JAPAN	4.682	1.053.163 *
			HONG KONG	3.247	802.904
			CHINA	72	25.936
			SINGAPORE	71	22.908
9007910000	PARTS AND ACCESSORIES FOR CAMERAS	88123	SINGAPORE	906	151.239
			SAUDI ARABIA	15	75
			AUSTRALIA	189	31.769
			VANUATU	87	373
			UNITED STATES	5	200

TABLE 4 : EXPORT BY COMMODITY AND COUNTRY OF DESTINATION
JANUARY - DECEMBER 2007

H S	COMMODITY DESCRIPTION	SITC	COUNTRY OF DESTINATION	NET WEIGHT (KG)	FOB VALUE (US \$)
			UNITED KINGDOM	45	10
			GERMANY, FED. REP. OF	45	17.749
9007920000	PARTS AND ACCESSORIES FOR PROJECTORS	88124		27	60 *
			GERMANY, FED. REP. OF	27	60
9008300000	OTHER IMAGE PROJECTORS	88132		16.816	548.950 *
			SINGAPORE	684	132.950
			UNITED ARAB EMIRATES	16.100	391.000
			UNITED STATES	32	25.000
9008409000	OTHER PHOTOGRAPHIC ENLARGERS AND REDUCERS (OTHER THAN CINEMATOGRAPHIC)	88133		155	21.857 *
			JAPAN	155	21.857
9008909000	PARTS AND ACCESSORIES OF OTHER IMAGE PROJECTORS	88134		701	20.380 *
			JAPAN	111	454
			SINGAPORE	573	19.345
			UNITED STATES	14	15
			SWITZERLAND	3	566
9010100000	APPARATUS AND EQUIPMENT FOR AUTOMATICALLY DEVELOPING X-RAY FILM	88135		28	507 *
			JAPAN	5	407
			SINGAPORE	23	100
9010501000	APP. FOR THE PROJEC./DRAWING OF CIRC. PATT.ON SENSIT.SUBSTRATES FOR MK OFPCB	88135		25	1.385 *
			JAPAN	25	1.385
9010509000	OTH APP&EQUIP FOR P.GRAP (INCLUDING CINEMATOGRAPHIC); NEGATOSCOPES	88135		14.645	2.266.436 *
			TAIWAN	264	52.412
			CHINA	168	44.242
			SINGAPORE	13.327	1.970.892
			UNITED STATES	594	131.813
			NETHERLANDS ANTILLES	256	65.947
			FRANCE	36	1.130
9010600000	PROJECTION SCREENS OF 300 INCHES OR MORE	88135		1	2.300 *
			SINGAPORE	1	2.300
9010909000	PARTS & ACC.OF OTH APPARATUS&EQUIP FOR PHOTOGRAPHICS LABORATORIES	88136		54.114	110.522 *
			JAPAN	2	11
			HONG KONG	567	2.148
			SINGAPORE	53.241	106.832
			MALAYSIA	31	235
			SAUDI ARABIA	254	1.196
			GERMANY, FED. REP. OF	19	100
9011100000	STEREOSCOPIC MICROSCOPES	87141		524	10.805 *
			SINGAPORE	2	2.301
			MALAYSIA	522	8.504
9011800000	OTHER MICROSCOPES	87145		954	100.238 *
			KOREA, REPUBLIC OF	5	2.134
			THAILAND	26	10.000
			SINGAPORE	894	88.021
			MALAYSIA	29	83
9012900000	PARTS AND ACCESSORIES FOR MICROSCOPE	87139		426	11.171 *
			SINGAPORE	98	633
			SWEDEN	328	10.538
9013100000	TELESCOPIC SIGHTS FOR FITTING TO ARMS PERISCOPES; TELESCOPES DESIGN TO FORM	87191		908	1.128 *
			FRANCE	908	1.128
9013200000	LASERS, OTHER THAN LASER DIODES	87192		14.558	197.359 *
			MALAYSIA	11.765	190.000
			AUSTRALIA	48	1.056
			UNITED STATES	203	1.715
			GERMANY, FED. REP. OF	2.542	4.588
9013801000	OPTICAL ERROR VERIFICATIONS&REPAIR APP.FOR PCB/PWBS&PCAS	87193		40	107 *
			JAPAN	39	82
			SINGAPORE	1	25
9013802000	LIQUID CRYSTAL DEVICES	87193		210.445	6.362.996 *
			HONG KONG	1.255	17.250
			SINGAPORE	209.189	6.344.456
			AUSTRALIA	1	1.290
9013809000	OTHER DEVICES, APPLIANCES&INSTRUMENTS OF OTHER OPTICAL APPLIANCES	87193		2.701	583.200 *
			SINGAPORE	166	59.234
			TOGO	1.911	51.797
			UNITED STATES	63	33.870
			GERMANY, FED. REP. OF	533	427.091
			FINLAND	28	11.208
9013909000	PARTS&ACCESSORIES OF OTHER GOODS OF SUBHEADING 9.13	87199		18	584 *
			JAPAN	10	84
			MALAYSIA	8	500
9014100000	DIRECTION FINDING COMPASSES	87411		29.284	457.671 *
			THAILAND	1	633
			SINGAPORE	14	1.818
			AUSTRALIA	76	625
			UNITED STATES	19.754	180.644
			SWITZERLAND	9.439	273.951
9014200000	INSTRUM.&APPL.FOR AERONAUTICAL/SPACE NAVIGATION (OTHER THAN COMPASSES)	87411		2	35.991 *
			UNITED STATES	2	35.991

TABLE 4 : EXPORT BY COMMODITY AND COUNTRY OF DESTINATION
JANUARY - DECEMBER 2007

H S	COMMODITY DESCRIPTION	SITC	COUNTRY OF DESTINATION	NET WEIGHT (KG)	FOB VALUE (US \$)
9014801000	NAVIG'NAL INSTRUM.&APPL.USED ON SHIPS ,WORK WITH AN AUTOMATIC DATA PROCESSOR	87411	SINGAPORE	10.607	19.213 *
			MALAYSIA	6.604	2.150
			INDIA	4.000	13.639
9014809000	OTHER NAVIGATIONAL INSTRUMENTS&APPLIANCES	87411	INDIA	3	3.424
			SINGAPORE	30.374	451.399 *
			MALAYSIA	30.018	447.038
9014901000	PARTS&ACC.OF SHIPS NAVIG'NAL INSTRUM WORK WITH AN AUTOMATIC DATA PROCESS.	87412	UNITED STATES	108	1.961
			NETHERLANDS	248	2.400
			NETHERLANDS	3	12.061 *
9014909000	PARTS&ACCESSORIES OF OTH NAVIGATIONAL INSTRUMENTS&APPLIANCES	87412	NETHERLANDS	3	12.061 *
			KOREA, REPUBLIC OF	119.430	435.901 *
			CHINA	2.804	33.178
			SINGAPORE	111.667	306.927
9015109000	OTHER RANGEFINDERS	87413	SINGAPORE	2.742	37.120
			UNITED STATES	285	50.230
			SWITZERLAND	1.932	8.446
			CHINA	73.659	976.967 *
9015200000	THEODOLITES AND TACHYMETERS (TACHEOMETERS)	87413	SINGAPORE	175	4.700
			NETHERLANDS	73.484	972.267
			KYRGYZSTAN	225	4.311 *
9015300000	LEVELS [MEASURING HIGHER OF GROUND]	87413	SINGAPORE	13	4.091
			NETHERLANDS	212	220
9015400000	PHOTOGRAMMETRICAL SURVEYING INSTRUMENTS & APPLIANCES	87413	NETHERLANDS	29	1.636 *
			NETHERLANDS	29	1.636
9015809000	OTHER INSTRUMENTS&APPLIANCES FOR SURVEYING	87413	SINGAPORE	75.723	321.696 *
			MALAYSIA	48.023	215.563
			MALAYSIA	27.700	106.133
			JAPAN	196.852	5.101.193 *
			HONG KONG	688	53.316
			CHINA	1.420	165.897
			THAILAND	22.985	211.426
			SINGAPORE	904	39.947
			MALAYSIA	137.986	3.319.740
			BRUNEI DARUSSALAM	1.870	56.955
			VIET NAM	184	15.064
			INDIA	38	1.300
			PAKISTAN	5.430	104.608
			KUWAIT	1.275	620.953
			UNITED ARAB EMIRATES	227	6.346
			SUDAN	300	4.000
AUSTRALIA	985	37.663			
UNITED STATES	1.583	13.185			
UNITED KINGDOM	4.138	54.380			
FRANCE	16.349	222.118			
GERMANY, FED. REP. OF	154	11.595			
9015900000	PARTS&ACCESSORIES OF SURVEYING INSTRUMENTS AND APPLIANCES	87414	GERMANY, FED. REP. OF	336	162.700
			JAPAN	132.856	7.053.331 *
			CHINA	90	1.181
			THAILAND	800	70.600
			SINGAPORE	56	2.774
			MALAYSIA	77.563	4.121.738
			BRUNEI DARUSSALAM	5.324	867.908
			VIET NAM	14	2.290
			PAKISTAN	5.937	245.098
			SAUDI ARABIA	4.559	532.323
			YEMEN	28	51.532
			UNITED ARAB EMIRATES	12.899	66.552
			QATAR	1.386	50.259
			EGYPT	1.854	358.181
			CONGO	179	34.351
			AUSTRALIA	102	500
NEW ZEALAND	5.963	53.341			
UNITED STATES	3	401			
CANADA	4.798	149.610			
COLOMBIA	900	22.000			
UNITED KINGDOM	2.999	6.482			
FRANCE	4	25			
GERMANY, FED. REP. OF	90	2.070			
BELGIUM	224	22.468			
NORWAY	4.200	12.084			
DEM. REP. OF THE CONGO	760	98.667			
ROMANIA	526	20.607			
RUSSIA FEDERATION	255	9.917			
9016001000	BALANCES OF A SENS'VITY OF 5CG/BETTER, W/WITHOUT THEIR WEIGHTS, ELECTRONIC	87451	RUSSIA FEDERATION	1.343	250.372
			SINGAPORE	5.067	8.032 *
			NEW ZEALAND	67	2.782
9016009000	BALANCES OF A SENS'VITY OF 5CG/BETTER,	87451	NEW ZEALAND	5.000	5.250
			NETHERLANDS	538	44.280 *

TABLE 4 : EXPORT BY COMMODITY AND COUNTRY OF DESTINATION
JANUARY - DECEMBER 2007

H S	COMMODITY DESCRIPTION	SITC	COUNTRY OF DESTINATION	NET WEIGHT (KG)	FOB VALUE (US \$)
	W/WITHOUT THEIR WEIGHTS,NOT ELECTRONIC		JAPAN	69	77
			SINGAPORE	57	2.022
			MALAYSIA	45	90
			UNITED STATES	363	42.060
			NETHERLANDS	1	10
			GERMANY, FED. REP. OF	3	21
9017109000	OTHER DRAFTING TABLES & MACHINES, WHETHER/NOT AUTOMATIC	87422		4.207	98.855 *
			HONG KONG	17	587
			TAIWAN	2.396	6.228
			CHINA	12	524
			THAILAND	3	753
			SINGAPORE	1.450	85.235
			MALAYSIA	7	38
			PAKISTAN	250	990
			FRENCH POLYNESIA	72	4.500
9017201000	RULERS	87422		73.297	74.976 *
			PAPUA NEW GUINEA	1.542	4.837
			THAILAND	1	9
			SINGAPORE	93	2.127
			MALAYSIA	64.251	1.783
			AUSTRALIA	2	12
			UNITED STATES	1	1
			GERMANY, FED. REP. OF	7.407	66.207
9017209000	OTHER DRAWING, MARKING-OUT/ MATHEMATICAL CALCULATING INSTRUMENTS	87422		412	5.134 *
			HONG KONG	1	110
			CHINA	28	445
			THAILAND	40	2.640
			SINGAPORE	298	1.580
			MALAYSIA	19	308
			UNITED ARAB EMIRATES	25	50
			GERMANY, FED. REP. OF	1	1
9017300000	MICROMETERS, CALLIPERS AND GAUGES	87423		9.409	237.814 *
			JAPAN	77	29.129
			PAPUA NEW GUINEA	11	272
			THAILAND	4.600	4.402
			SINGAPORE	4.158	180.475
			MALAYSIA	333	4.161
			PAKISTAN	3	74
			UNITED STATES	218	19.224
			FRANCE	9	77
9017800000	OTHER INSTRUMENTS MICROMETERS CALLIPERS&GAUGES	87423		13.043	176.241 *
			CHINA	1	1
			PAPUA NEW GUINEA	6	161
			THAILAND	1	2
			SINGAPORE	11.030	124.952
			MALAYSIA	151	1.909
			PAKISTAN	3	1.000
			TURKEY	14	1.200
			UNITED ARAB EMIRATES	15	30
			AUSTRALIA	1.701	40.365
			UNITED STATES	7	205
			GERMANY, FED. REP. OF	108	6.109
			AUSTRIA	6	307
9017902000	PARTS&ACC.OF APP.FOR THE PROJECT/DRWG OF CIRC.PATT.ON SENS.SUBS'TES FOR PCB	87424		12.586	785.344 *
			SINGAPORE	4.419	719.876
			UNITED STATES	8.167	65.468
9017909000	PARTS AND ACCESSORIES OF OTHER INSTRUMENTS	87424		227.750	36.358.327 *
			JAPAN	422	33.076
			THAILAND	40	1.666
			SINGAPORE	223.170	36.249.626
			ALGERIA	135	7.771
			UNITED STATES	3.983	66.188
9018110000	ELECTRO-CARDIOGRAPHS	77411		675	9.113 *
			CHINA	675	9.113
9018120000	ULTRASONIC SCANNING APPARATUS	77412		1.495	155.647 *
			CHINA	4	3.425
			SINGAPORE	1.417	132.771
			GERMANY, FED. REP. OF	74	19.451
9018130000	MAGNETIC RESONANCE IMAGING APPARATUS	77412		576	191.352 *
			GERMANY, FED. REP. OF	576	191.352
9018140000	SCINTIGRAPHIC APPARATUS	77412		22	10.957 *
			GERMANY, FED. REP. OF	22	10.957
9018190000	OTHER ELECTRO-DIAGNOSTIC APPARATUS	77412		5.138.092	51.298.751 *
			JAPAN	116.430	2.672.532
			HONG KONG	9.833	171.169
			KOREA, REPUBLIC OF	6.419	35.643
			TAIWAN	10.422	205.435
			CHINA	18.930	423.453

TABLE 4 : EXPORT BY COMMODITY AND COUNTRY OF DESTINATION
JANUARY - DECEMBER 2007

H S	COMMODITY DESCRIPTION	SITC	COUNTRY OF DESTINATION	NET WEIGHT (KG)	FOB VALUE (US \$)
			THAILAND	3.073	72.131
			SINGAPORE	4.410.736	31.506.482
			MALAYSIA	97	8.450
			VIET NAM	213	7.653
			INDIA	365	26.560
			PAKISTAN	89	1.014
			YEMEN	25	150
			UNITED ARAB EMIRATES	726	21.875
			TUNISIA	63	1.728
			AUSTRALIA	278	3.940
			AMERICAN SAMOA	2.370	39.690
			UNITED STATES	43.755	966.658
			MEXICO	1.666	49.400
			BRAZIL	11.448	363.600
			COLOMBIA	24	352
			NETHERLANDS	491	6.287
			GERMANY, FED. REP. OF	489.537	14.474.862
			SWITZERLAND	12	5.301
			ITALY	5.070	119.137
			ROMANIA	183	3.553
			RUSSIA FEDERATION	5.837	111.696
9018200000	ULTRA-VIOLET/INFRA-RED RAY APPARATUS	77413		403	83.168 *
			JAPAN	140	10.875
			HONG KONG	192	48.805
			CHINA	65	15.768
			THAILAND	3	6.320
			SINGAPORE	3	1.400
9018311000	DISPOSABLE SYRINGES	87221		315	12.775 *
			CHINA	280	1.896
			GERMANY, FED. REP. OF	35	10.879
9018319000	OTHER SYRINGES, WITH/WITHOUT NEEDLES	87221		155.020	1.186.884 *
			JAPAN	2.218	711
			SINGAPORE	95.027	686.234
			MALAYSIA	10.802	7.707
			VIET NAM	47	200
			PAKISTAN	27.374	245.150
			NETHERLANDS	19.552	246.882
9018391000	OTH. CATHETERS	87221		200	27.132 *
			INDIA	200	27.132
9018399000	OTHER INSTRUMENTS AND APPLIANCES, USED IN DENTAL SCIENCE	87221		44.419	1.387.331 *
			JAPAN	59	788
			SINGAPORE	24	15
			INDIA	1.549	156.522
			PAKISTAN	39.830	1.199.256
			SAUDI ARABIA	2.204	14.623
			GERMANY, FED. REP. OF	753	16.127
9018490000	OTH.DENTAL DRILL ENG.,WHETHER/NOT COMB. ON A SINGLE BS WITH OTH DENTAL EQUIP.	87219		6.202	195.915 *
			JAPAN	5	45
			THAILAND	1.656	51.915
			MALAYSIA	571	9.284
			VIET NAM	3.135	114.978
			FRANCE	499	5.348
			ITALY	336	14.345
9018500000	OTHER OPHTHALMIC INSTRUMENTS&APPLIANCES	87225		128	6.235 *
			JAPAN	1	5
			KOREA, REPUBLIC OF	1	1
			THAILAND	1	380
			MALAYSIA	50	100
			GERMANY, FED. REP. OF	74	5.747
			ROMANIA	1	2
9018903000	ELECTRONIC INSTRUMENTS AND APPLIANCES	87229		6.007	162.362 *
			HONG KONG	4.948	153.292
			SINGAPORE	709	8.795
			MALAYSIA	350	275
9018909000	OTHER INSTRUMENTS&APPLIANCES IN MEDICAL	87229		1.779.592	19.560.282 *
			JAPAN	107.998	682.229
			HONG KONG	182	6.665
			SINGAPORE	1.518.261	13.725.295
			PHILIPPINES	170	1.416
			MALAYSIA	556	12.158
			BRUNEI DARUSSALAM	21	384
			INDIA	805	134.011
			PAKISTAN	50	20
			SAUDI ARABIA	5	96
			YEMEN	80	765
			AUSTRALIA	146	2.160
			UNITED STATES	109.494	1.184.559
			CANADA	175	1.750

TABLE 4 : EXPORT BY COMMODITY AND COUNTRY OF DESTINATION
JANUARY - DECEMBER 2007

H S	COMMODITY DESCRIPTION	SITC	COUNTRY OF DESTINATION	NET WEIGHT (KG)	FOB VALUE (US \$)
			NETHERLANDS	364	6.469
			FRANCE	74	930
			GERMANY, FED. REP. OF	15.834	3.270.133
			SWITZERLAND	23.602	189.309
			NORWAY	75	7.246
			FINLAND	1.652	331.693
			ITALY	15	1.431
			PORTUGAL	33	1.563
9019101000	ELECTR. MECHANO-THERAPY APPL.MASSAGE APPARATUS	87231		373	6.821 *
			SINGAPORE	40	190
			MALAYSIA	190	4.080
			NETHERLANDS	143	2.551
9019109000	OTH. ELECTR. MECHANO-THERAPY APPL. MASSAGE APP.	87231		6.431	79.255 *
			SINGAPORE	2.165	22.601
			MALAYSIA	1.537	8.924
			VIET NAM	1.248	25.400
			KUWAIT	2	11
			MAURITIUS	1.134	730
			AUSTRALIA	134	7.114
			UNITED KINGDOM	211	14.475
9019200000	OZONE THERAPY,OXYGEN THERAPY, AEROSOL THERAPY, ARTIFICIAL RESPIRATION/OTHER	87233		292	7.630 *
			UNITED STATES	292	7.630
9020000000	OTH BREATHING APPL.&GAS MASKS, EXCL. PROTEC.MASKS HAVING NEITH. MECH'L PART	87235		302.016	621.363 *
			JAPAN	1	20
			PAPUA NEW GUINEA	34	840
			THAILAND	47.662	5.204
			SINGAPORE	253.609	608.172
			AUSTRALIA	1	432
			UNITED STATES	708	6.673
			GERMANY, FED. REP. OF	1	22
9021100000	ORTHOPAEDIC/FRACTURE APPLIANCES	89963		3.413	17.561 *
			BRUNEI DARUSSALAM	156	420
			SAUDI ARABIA	89	446
			UNITED ARAB EMIRATES	721	3.320
			BAHRAIN	1.232	6.927
			CYPRUS	24	167
			SOUTH AFRICA	397	2.432
			MAURITIUS	3	29
			AUSTRALIA	22	172
			NEW ZEALAND	753	3.511
			ITALY	16	137
9021210000	ARTIFICIAL TEETH	89965		117	4.613 *
			HONG KONG	72	2.400
			GERMANY, FED. REP. OF	45	2.213
9021290000	OTHER ARTIFICIAL TEETH	89965		36	979 *
			GERMANY, FED. REP. OF	36	979
9021390000	OTHER ARTIFICIAL JOINTS	89966		1	2 *
			UNITED STATES	1	2
9021400000	HEARING AIDS, EXCLUDING PARTS AND ACCESSORIES	89961		65.684	72.986.468 *
			SINGAPORE	65.684	72.986.468
9021900000	OTH APPL.WHICH ARE WORN/CARRIED/IMPLAN IN THE BODY,TO COMP'ATE FOR A DEFECT	89969		100	1.008 *
			SINGAPORE	5	50
			PAKISTAN	95	958
9022120000	COMPUTED TOMOGRAPHY APPARATUS	77421		1	119 *
			GERMANY, FED. REP. OF	1	119
9022130000	OTH. COMPUTED TOMOGRAPHY APPARATUS FOR DENTAL USE	77421		50	12.941 *
			SINGAPORE	50	12.941
9022140000	OTH. COMPUTED TOMOGRAPHY APPARATUS FOR MEDICAL, SURGICAL/VETERINARY USES	77421		1.125	54.157 *
			JAPAN	582	26.444
			HONG KONG	463	26.313
			SAUDI ARABIA	80	1.400
9022191000	X-RAY APP FOR THE PHYSICAL INSPECTION OF SOLDER JOINTS ON PCB/PWB ASSEMBLIES	77421		6.700	223.902 *
			SINGAPORE	6.700	223.902
9022199000	X-RAY APPARATUS FOR OTHER USES	77421		7.141	153.851 *
			JAPAN	3	25
			SINGAPORE	2.008	141.072
			MALAYSIA	5.097	4.662
			UNITED STATES	10	200
			GERMANY, FED. REP. OF	23	7.892
9022210000	ALPHA,BETA/GAMMA RADIATIONS APP FOR MEDIC.SURGICAL,DENTAL/VETERINARY USES	77422		17.928	257.284 *
			JAPAN	4.471	60.821
			HONG KONG	138	893
			TAIWAN	421	6.732
			CHINA	589	9.372
			THAILAND	7.615	119.803
			SINGAPORE	31	1.320
			GERMANY, FED. REP. OF	4.663	58.343
9022290000	ALPHA, BETA/GAMMA RADIATIONS	77422		20.003	159.833 *

TABLE 4 : EXPORT BY COMMODITY AND COUNTRY OF DESTINATION
JANUARY - DECEMBER 2007

H S	COMMODITY DESCRIPTION	SITC	COUNTRY OF DESTINATION	NET WEIGHT (KG)	FOB VALUE (US \$)
	APPARATUS FOR OTHER USES		JAPAN	19.211	26.981
			SINGAPORE	466	15.120
			MALAYSIA	144	4.680
			UNITED STATES	15	16.639
			CANADA	167	96.413
9022300000	X-RAY TUBES FOR MEDICAL, SURGICAL,/ VETERINARY USES	77423	SINGAPORE	5.884	199.012 *
			YEMEN	5.165	21.182
			UNITED ARAB EMIRATES	90	23.500
			GERMANY, FED. REP. OF	96	5.000
9022901000	PARTS&ACC.OF X-RAY APP F THE PHYSICAL INSPEC.OF SOLDER JOINTS ON PCAS	77429	GERMANY, FED. REP. OF	533	149.330
			MALAYSIA	25	5.551 *
			GERMANY, FED. REP. OF	19	3.706
9022909000	PARTS & ACCESSORIES FOR OTHER X-RAY, ALPHA,BETA/GAMMA RADIATIONS APPARATUS	77429	GERMANY, FED. REP. OF	6	1.845 *
			JAPAN	7.992	681.713 *
			CHINA	11	47.433
			SINGAPORE	297	1.527
			MALAYSIA	3.451	25.683
			PAKISTAN	67	13.792
			UNITED STATES	349	11.035
			UNITED KINGDOM	1.597	374.956
			GERMANY, FED. REP. OF	1.350	373
9023000000	INSTRUM. APP.&MODELS,FOR DEMONSTR'NAL PURP.(EXAM. IN EDUCATION/EXHIBITIONS)	87452	GERMANY, FED. REP. OF	870	206.914
			JAPAN	281.553	6.372.851 *
			HONG KONG	10.570	166.291
			KOREA, REPUBLIC OF	527	9.610
			TAIWAN	7.205	83.093
			CHINA	11.989	79.973
			THAILAND	7.914	1.089.360
			SINGAPORE	13.826	86.298
			PHILIPPINES	60.378	1.428.727
			MALAYSIA	2.700	43.553
			VIET NAM	43.177	601.158
			INDIA	6.047	28.811
			PAKISTAN	11.724	87.085
			BANGLADESH	1.701	67.284
			SRI LANKA	760	18.010
			SAUDI ARABIA	11.610	153.309
			JORDAN	1.665	57.653
			LEBANON	23.420	426.123
			YEMEN	780	32.663
			OMAN	302	14.926
			SYRIA ARAB REPUBLIC	11.624	220.850
			UNITED ARAB EMIRATES	140	10.185
			EGYPT	1.543	31.923
			TANZANIA, UNITED REP. OF	2.545	98.485
			MAURITIUS	2.440	51.898
			AUSTRALIA	1.150	38.097
			UNITED STATES	4.235	139.586
			CANADA	2.120	27.346
			BRAZIL	100	1.740
			UNITED KINGDOM	45	220
			NETHERLANDS	1.634	101.438
			FRANCE	1.018	29.648
			GERMANY, FED. REP. OF	887	2.769
			AUSTRIA	15.958	549.310
			SWITZERLAND	20	278
			DENMARK	2.095	178.734
			NORWAY	1.031	7.155
			SWEDEN	209	7.200
			FINLAND	556	83.092
			ITALY	110	275
			PORTUGAL	14.400	251.112
			GREECE	794	29.893
			BULGARIA	510	37.170
			RUSSIA FEDERATION	13	340
9024101000	MACHINES AND APPLIANCES FOR TESTING METALS, ELECTRICALLY OPERATED	87453	RUSSIA FEDERATION	81	180
			JAPAN	1.170	6.697 *
			KOREA, REPUBLIC OF	256	2.508
			TAIWAN	64	1.309
9024109000	MACHINES AND APPLIANCES FOR TESTING METALS, NON-ELECTRICALLY OPERATED	87453	TAIWAN	850	2.880
			KOREA, REPUBLIC OF	7.734	77.277 *
			TAIWAN	21	603
			CHINA	1.416	4.836
			SINGAPORE	969	4.953
			GERMANY, FED. REP. OF	4.721	33.544
			AUSTRIA	42	1.345
9024801000	MACHINES & APPLIANCES FOR TESTING	87453	AUSTRIA	565	31.996
				5.016	16.484 *

TABLE 4 : EXPORT BY COMMODITY AND COUNTRY OF DESTINATION
JANUARY - DECEMBER 2007

H S	COMMODITY DESCRIPTION	SITC	COUNTRY OF DESTINATION	NET WEIGHT (KG)	FOB VALUE (US \$)
	OTHER MATERIAL, ELECTRICALLY OPERATED		JAPAN	625	2.173
			SINGAPORE	1.375	6.240
			MALAYSIA	3.004	6.971
			INDIA	12	1.100
9024809000	MACHINES & APPLIANCES FOR TESTING OTHER MATERIAL, NON-ELECTRICALLY OPERATED	87453	JAPAN	5.802	592.462 *
			SINGAPORE	31	19.727
			PHILIPPINES	2.279	257.197
			MALAYSIA	320	39.000
			UNITED STATES	100	200.000
			GERMANY, FED. REP. OF	3.030	75.179
				42	1.359
9024901000	PARTS&ACC. FOR ELEC. OPERATED MACHINES AND APPLIANCES FOR TESTING MATERIALS	87454	SINGAPORE	176	12.817 *
			GERMANY, FED. REP. OF	169	12.577
				7	240
9024902000	PARTS&ACC.FOR NON-ELECT'LLY OPERATED MACHINES&APPL. FOR TESTING MATERIALS	87454	SINGAPORE	161	9.755 *
9025110000	THERMOMETERS&PYROMETERS NOT COMBINED WITH OTH INSTRUMENTS, LIQUID FILLED	87455	SINGAPORE	161	9.755 *
			JAPAN	299	32.068 *
			SINGAPORE	10	1.412
			SINGAPORE	159	30.623
			MALAYSIA	130	33
9025191000	THERMOMETERS&PYROMETERS NOT COMBINED WITH OTH INSTRUMENTS, ELECTRICAL	87455	JAPAN	295	56.657 *
			KOREA, REPUBLIC OF	3	704
			PAPUA NEW GUINEA	104	40.000
			THAILAND	1	36
			SINGAPORE	3	121
			MALAYSIA	137	11.988
			INDIA	13	8
				34	3.800
9025192000	THERMOMETERS&PYROMETERS NOT COMBINED WITH OTH INSTRUMENTS, NON ELECTRICAL	87455	JAPAN	25.895	535.486 *
			KOREA, REPUBLIC OF	15.199	388.273
			SINGAPORE	40	50
			MALAYSIA	7.812	57.333
			UNITED ARAB EMIRATES	23	66
			NETHERLANDS	2.555	85.460
			GERMANY, FED. REP. OF	264	4.196
				2	108
9025801000	TEMPERATURE GAUGES FOR MOTOR VEHICLES	87455	SINGAPORE	5	598 *
			AUSTRALIA	3	581
				2	17
9025802000	OTH. TEMPERATURE GAUGES FOR MOTOR VEHIC. ELECTRICAL	87455	JAPAN	7.811	32.683 *
			HONG KONG	16	2.452
			CHINA	1	1
			THAILAND	18	60
			SINGAPORE	5.948	250
			NIGERIA	909	22.571
				919	7.349
9025803000	OTH. TEMPERATURE GAUGES FOR MOTOR VEHIC. NON ELECTRICAL	87455	JAPAN	696	98.380 *
			HONG KONG	18	563
			SINGAPORE	50	100
			UNITED STATES	627	97.703
				1	14
9025901000	PARTS AND ACCESSORIES FOR ELECTRICALLY OPERATED INSTRUMENTS	87456	SINGAPORE	95	18.827 *
			UNITED STATES	90	18.347
				5	480
9025902000	PARTS & ACCESSORIES FOR NON-ELECTRICALLY OPERATED INSTRUMENTS	87456	JAPAN	3.308	130.714 *
			SINGAPORE	3.030	76.075
			UNITED STATES	10	296
			CANADA	11	5.728
			GERMANY, FED. REP. OF	170	38.615
				87	10.000
9026101000	LEVEL GAUGES FOR MOTOR VEHICLES ELECTRICALLY OPERATED	87431	JAPAN	1.334	62.862 *
			MALAYSIA	19	279
			VIET NAM	810	4.263
			SOUTH AFRICA	1	2
			AUSTRALIA	2	4
			UNITED STATES	2	18
			GERMANY, FED. REP. OF	466	54.296
				34	4.000
9026103000	OTH MEASUR/CHECKING THE FLOW/LEVEL OF LIQUIDS INSTRUM.,ELEC.OPRT	87431	JAPAN	2.303	72.527 *
			KOREA, REPUBLIC OF	310	915
			SINGAPORE	31	4.800
			UNITED ARAB EMIRATES	1.723	46.146
			UNITED STATES	2	200
			UNITED KINGDOM	1	1
			GERMANY, FED. REP. OF	233	10.692
				3	9.773
9026109000	OTH MEASUR/CHECKING THE FLOW/LEVEL OF LIQUIDS INSTRUM.,NOT ELEC.OP	87431	JAPAN	16.854	30.969 *
				34	7.433

TABLE 4 : EXPORT BY COMMODITY AND COUNTRY OF DESTINATION
JANUARY - DECEMBER 2007

H S	COMMODITY DESCRIPTION	SITC	COUNTRY OF DESTINATION	NET WEIGHT (KG)	FOB VALUE (US \$)
			THAILAND	11.355	6.999
			SINGAPORE	4.849	6.982
			AUSTRALIA	1	205
			GERMANY, FED. REP. OF	615	9.350
9026201000	PRESURE GAUGES FOR MOTOR VEHICLES, ELECTRICALLY OPERATED	87435		1.375	68.292 *
			JAPAN	5	462
			CHINA	2	15
			PAPUA NEW GUINEA	1	21
			SINGAPORE	46	2.015
			AUSTRALIA	114	818
			GERMANY, FED. REP. OF	1.207	64.961
9026202000	PRESURE GAUGES FOR MOTOR VEHICLES, NOT ELECTRICALLY OPERATED	87435		254.340	1.467.186 *
			JAPAN	70.082	1.408.832
			SINGAPORE	142	5.049
			VIET NAM	184.111	52.855
			AUSTRALIA	5	450
9026203000	OTHER MEASURING/CHECKING PRESSURE INSTRUMENTS, ELECTRICALLY OPERATED	87435		13.456	438.715 *
			JAPAN	783	39.692
			KOREA, REPUBLIC OF	9	300
			CHINA	3.366	51.349
			THAILAND	8	176.100
			SINGAPORE	8.955	166.776
			MALAYSIA	35	207
			AUSTRALIA	5	289
			GERMANY, FED. REP. OF	295	4.002
9026204000	OTHER MEASURING/CHECKING PRESSURE INSTRUMENTS, NOT ELECTRICALLY OPERATED	87435		143.015	2.452.696 *
			JAPAN	3.760	107.041
			HONG KONG	1.108	12.290
			THAILAND	5	419
			SINGAPORE	6.537	82.311
			PHILIPPINES	948	4.102
			MALAYSIA	212	62.460
			BRUNEI DARUSSALAM	7	28
			VIET NAM	275	3.240
			PAKISTAN	832	10.684
			YEMEN	525	3.150
			UNITED ARAB EMIRATES	471	7.702
			TUNISIA	179	4.782
			AUSTRALIA	1.526	27.473
			UNITED STATES	90.623	1.241.651
			CANADA	4.156	79.382
			MEXICO	2.880	95.118
			COLOMBIA	127	1.839
			NETHERLANDS	1.237	36.768
			FRANCE	4.905	77.821
			GERMANY, FED. REP. OF	22.008	579.603
			AUSTRIA	98	3.131
			ROMANIA	596	11.701
9026801000	OTH INSTRUMENTS/APP. FOR MEASURING , ELECTRICALLY OPERATED	87437		18.761	26.888 *
			JAPAN	107	584
			THAILAND	1.225	33
			SINGAPORE	16.431	20.129
			MALAYSIA	116	1.550
			UNITED STATES	136	3.536
			GERMANY, FED. REP. OF	746	1.056
9026802000	OTH INSTRUMENTS/APP. FOR MEASURING , NOT ELECTRICALLY OPERATED	87437		3.823	19.704 *
			JAPAN	1	42
			CHINA	786	9.325
			THAILAND	1	2
			SINGAPORE	1.375	2.209
			MYANMAR (FORM. BURMA)	904	4.180
			SAUDI ARABIA	39	764
			BAHRAIN	451	2.490
			SOUTH AFRICA	12	75
			MAURITIUS	4	19
			ITALY	250	598
9026901000	PARTS&ACC. FOR ELECTRICALLY OPERATED INSTRUMENTS AND APPARATUS	87439		46.855	455.419 *
			JAPAN	103	9.580
			HONG KONG	1.682	17.680
			CHINA	925	2.000
			SINGAPORE	1.345	3.536
			MALAYSIA	39	616
			OMAN	15.000	7.500
			UNITED ARAB EMIRATES	693	81.650
			UNITED STATES	981	26.630
			MEXICO	100	1.950
			UNITED KINGDOM	5.772	105.579
			FRANCE	2.915	29.485

TABLE 4 : EXPORT BY COMMODITY AND COUNTRY OF DESTINATION
JANUARY - DECEMBER 2007

H S	COMMODITY DESCRIPTION	SITC	COUNTRY OF DESTINATION	NET WEIGHT (KG)	FOB VALUE (US \$)
9026902000	PARTS&ACC.FOR NN-ELECTRICALLY OPERATED INSTRUMENTS AND APPARATUS	87439	GERMANY, FED. REP. OF	17.300	169.213
				429.904	4.833.708 *
			JAPAN	104.698	1.252.852
			HONG KONG	46.186	502.452
			KOREA, REPUBLIC OF	428	7.375
			TAIWAN	9.134	80.343
			CHINA	2.664	49.239
			SINGAPORE	819	41.562
			MALAYSIA	258	5.350
			MYANMAR (FORM. BURMA)	532	1.782
			VIET NAM	419	4.013
			PAKISTAN	166	2.416
			SAUDI ARABIA	838	16.308
			UNITED ARAB EMIRATES	669	6.096
			BAHRAIN	23	183
			NIGERIA	10.953	117.600
			SOUTH AFRICA	170	1.718
			AUSTRALIA	1.129	20.279
			UNITED STATES	194.157	1.920.123
			9027101000	GAS/SMOKE ANALYSIS APPARATUS, ELECTRICALLY OPERATED	87441
CUBA	59	1.530			
COLOMBIA	222	4.498			
UNITED KINGDOM	887	12.325			
NETHERLANDS	88	5.435			
FRANCE	4.825	77.572			
GERMANY, FED. REP. OF	49.161	681.611			
ITALY	972	13.671			
ROMANIA	15	311			
	1.805	366.604 *			
JAPAN	151	27.802			
CHINA	35	12.424			
9027102000	GAS/SMOKE ANALYSIS APPARATUS NOT ELECTRICALLY OPERATED	87441	SINGAPORE	914	251.363
			INDIA	612	1.000
			SOUTH AFRICA	92	73.655
9027201000	CHROMATOGRAPHS&ELEKTROPHORESIS INSTRUM , ELECTRICALLY OPERATED	87442	AUSTRALIA	1	360
				543	41.217 *
9027202000	CHROMATOGRAPHS&ELEKTROPHORESIS INSTRUM , NOT ELECTRICALLY OPERATED	87442	SINGAPORE	506	40.495
			VIET NAM	37	722
9027301000	SPECTROMETERS,SP.PHOTOMETERS&SP.GRAPH USE OPTIC RADIAT,ELECT'LLY OPERATED	87443		72	1.169 *
			KOREA, REPUBLIC OF	42	69
			MALAYSIA	14	1.000
9027501000	OTH INSTRUM.&APP.USING OPTIC RADIAT'NS (UV, VISIBLE, IR), ELECTR'LLY OPERATED	87445	AUSTRALIA	16	100
				41	5.733 *
			SINGAPORE	36	4.083
			AUSTRALIA	5	1.650
				1.384	54.820 *
			JAPAN	20	47.700
			CHINA	667	1.970
9027502000	OTH INSTRUM.&APP.USING OPTIC RADIAT'NS (UV, VISIBLE,IR),NOT-ELECT'LLY OPERATED	87445	SINGAPORE	82	474
			MALAYSIA	14	1.000
			AUSTRALIA	100	36
			UNITED STATES	11	45
			GERMANY, FED. REP. OF	490	3.595
				14.712	1.234.842 *
			JAPAN	29	19.326
			KOREA, REPUBLIC OF	35	50
			TAIWAN	104	700
			SINGAPORE	390	97.697
			MALAYSIA	1.213	245.840
			NIGERIA	6.496	3.934
			SOUTH AFRICA	38	1.608
			AUSTRALIA	504	70.000
UNITED STATES	2.241	316.400			
UNITED KINGDOM	60	33.000			
NETHERLANDS	415	30.155			
FRANCE	770	145.005			
GERMANY, FED. REP. OF	2.176	251.127			
SWITZERLAND	241	20.000			
9027801000	EXPOSURE METERS	87446		133	57.581 *
			SINGAPORE	25	4.958
9027802000	COAGULOMETERS	87446	UNITED STATES	108	52.623
				23	1.121 *
9027802000	COAGULOMETERS	87446	SINGAPORE	22	1.081
			GERMANY, FED. REP. OF	1	40
				11.130	516.773 *
			JAPAN	600	60.000
			HONG KONG	46	6.270
			CHINA	31	6.837

TABLE 4 : EXPORT BY COMMODITY AND COUNTRY OF DESTINATION
JANUARY - DECEMBER 2007

H S	COMMODITY DESCRIPTION	SITC	COUNTRY OF DESTINATION	NET WEIGHT (KG)	FOB VALUE (US \$)
			SINGAPORE	532	12.291
			FRANCE	9.881	431.374
			GERMANY, FED. REP. OF	40	1
9027803000	OTHER INSTRUMENTS AND APPARATUS ELECTRICALLY OPERATED	87446		6.698	109.494 *
			JAPAN	56	250
			SINGAPORE	4.059	13.981
			MALAYSIA	99	1.541
			INDIA	140	2.000
			OMAN	1.887	18.429
			AUSTRALIA	53	2.663
			UNITED STATES	58	14.149
			CANADA	346	56.481
9027804000	OTHER INSTRUMENTS AND APPARATUS NOT ELECTRICALLY OPERATED	87446		160	5.392 *
			SINGAPORE	160	5.392
9027901000	PARTS&ACC.INCLUDG PCA OF H 90.27,OTH FOR GAS/SMOKE ANALYSIS APP.&MICROTOMES	87449		128	20.764 *
			SINGAPORE	110	20.414
			AUSTRALIA	18	350
9027909100	PARTS&ACC. OF GAS/SMOKE ANALYSIS APP. AND MICROTOMES, ELECTRICALLY OPERATED	87449		344	58.709 *
			JAPAN	82	52.235
			SINGAPORE	260	6.390
			GERMANY, FED. REP. OF	2	84
9027909900	PARTS&ACC. OF GAS/SMOKE ANALYSIS APP.& MICROTOMES,NOT-ELECTRICALLY OPERATED	87449		4.170	2.671.519 *
			JAPAN	11	925
			CHINA	5	5.502
			SINGAPORE	93	9.337
			MALAYSIA	1	136
			AUSTRALIA	45	100
			UNITED STATES	76	29.522
			UNITED KINGDOM	216	78.708
			GERMANY, FED. REP. OF	3.723	2.547.289
9028101000	GAS METERS OF A KIND MOUNTED IN GAS CONTAINERS	87311		4.419	37.850 *
			THAILAND	4	8
			SINGAPORE	27	4.236
			MALAYSIA	2.937	15.985
			SOUTH AFRICA	1.444	17.549
			FRANCE	7	72
9028109000	OTHER GAS METERS OF KIND MOUNTED IN GAS CONTAINERS	87311		1.112	10.578 *
			JAPAN	52	209
			CHINA	95	3.000
			SINGAPORE	958	5.171
			AUSTRALIA	4	250
			UNITED KINGDOM	3	1.948
9028201000	TOTALIZING WATER METERS	87313		774.810	11.216.473 *
			JAPAN	10	119
			HONG KONG	175.831	2.305.431
			CHINA	385	524
			MACAU	8.748	119.791
			PAPUA NEW GUINEA	10	269
			THAILAND	44	120
			SINGAPORE	419	5.193
			PHILIPPINES	50.029	942.424
			MALAYSIA	135	1.732
			VIET NAM	261.230	4.234.076
			INDIA	18.162	222.678
			SRI LANKA	1.080	15.500
			OMAN	10.544	151.290
			AUSTRALIA	241.161	3.058.757
			MEXICO	9	29
			CHILE	2	10
			BRAZIL	2	18
			COLOMBIA	2.827	33.603
			HAITI	1.035	13.166
			FRANCE	27	179
			ITALY	1	6
			PORTUGAL	3.119	111.558
9028209000	OTHER LIQUID METERS	87313		50.118	1.004.952 *
			HONG KONG	7.871	119.088
			CHINA	5.497	17.710
			THAILAND	5.069	72.536
			SINGAPORE	780	6.564
			PHILIPPINES	111	6.713
			MALAYSIA	12.848	393.549
			VIET NAM	5.665	176.834
			INDIA	3.361	102.649
			UNITED ARAB EMIRATES	1	10
			AUSTRALIA	8.810	107.967
			EAST TIMOR	50	560
			BRAZIL	6	30

TABLE 4 : EXPORT BY COMMODITY AND COUNTRY OF DESTINATION
JANUARY - DECEMBER 2007

H S	COMMODITY DESCRIPTION	SITC	COUNTRY OF DESTINATION	NET WEIGHT (KG)	FOB VALUE (US \$)
9028301000	KILOWATT HOUR METERS	87315	FRANCE	49	742
			JAPAN	2.416.486	22.052.320 *
			HONG KONG	98	596
			KOREA, REPUBLIC OF	130.760	1.052.767
			TAIWAN	1	200
			CHINA	80.975	696.836
			THAILAND	25	10.189
			SINGAPORE	46	358
			PHILIPPINES	107.314	709.646
			MALAYSIA	82.704	587.626
			VIET NAM	44.451	309.709
			INDIA	97.787	590.158
			BANGLADESH	744.366	5.465.002
			SRI LANKA	6	48
			SAUDI ARABIA	1.346	17.718
			KUWAIT	14	85
			JORDAN	1.265	30.611
			YEMEN	26.823	233.600
			UNITED ARAB EMIRATES	62.132	525.092
			EGYPT	4	67
			MOROCCO	3.504	26.954
			ETHIOPIA	96.805	793.771
			TANZANIA, UNITED REP. OF	1	16
			MADAGASCAR	39.150	307.508
			KENYA	363	2.994
			MOZAMBIQUE	47	883
			GUINEA	3.836	30.926
			CAMEROON	8	50
			NIGERIA	105.055	847.344
			COTE D'IVOIRE	2	29
			SENEGAL	143.379	1.205.695
			BENIN	107.370	636.686
			BURKINA FASO	7.250	63.608
			SOUTH AFRICA	61.427	639.668
			MAURITIUS	18.279	153.945
			AUSTRALIA	2.935	32.782
			NEW ZEALAND	19.853	367.150
			FIJI	28.415	390.135
			SOLOMON ISLANDS	8.272	58.456
			UNITED STATES	580	3.913
			CHILE	278	5.290
VENEZUELA	46.675	824.989			
ARGENTINA	3	38			
BRAZIL	1.872	48.839			
COLOMBIA	10	91			
URUGUAY	7	70			
UNITED KINGDOM	1.560	58.081			
FRANCE	157.133	2.120.495			
GERMANY, FED. REP. OF	1.448	40.749			
SWEDEN	302	2.967			
FINLAND	305	29.993			
SPAIN	143	5.009			
PORTUGAL	4	23			
HUNGARY	80.939	2.139.327			
MOLDOVA, REPUBLIC OF	10.809	71.492			
GEORGIA	47.853	412.916			
CZECH REPUBLIC	29.725	348.184			
9028309000	OTHER ELECTRICITY METERS	87315	JAPAN	10.772	150.946
			HONG KONG	145.739	1.906.525 *
			KOREA, REPUBLIC OF	58	714
			TAIWAN	3	65
			CHINA	13	45
			SINGAPORE	6	30
			MALAYSIA	1.320	3.987
			INDIA	3.314	2.514
			EGYPT	143	3.287
			MOROCCO	2.083	28.536
			MADAGASCAR	2	8
			CONGO	42.054	296.053
			COTE D'IVOIRE	5	78
			SENEGAL	182	43
			SOUTH AFRICA	27	556
AUSTRALIA	1.573	11.404			
NEW ZEALAND	43.153	340.777			
BRAZIL	163	560			
UNITED KINGDOM	37	243			
	3.917	552.408			
	18	365			

TABLE 4 : EXPORT BY COMMODITY AND COUNTRY OF DESTINATION
JANUARY - DECEMBER 2007

H S	COMMODITY DESCRIPTION	SITC	COUNTRY OF DESTINATION	NET WEIGHT (KG)	FOB VALUE (US \$)
			FRANCE	10.447	287.020
			GERMANY, FED. REP. OF	29.266	173.784
			SWEDEN	2	112
			FINLAND	3	36
			PORTUGAL	3.499	95.846
			HUNGARY	4.234	106.194
			MOLDOVA, REPUBLIC OF	196	1.713
			CZECH REPUBLIC	21	147
9028901000	WATER METER HOUSINGS/BODIES	87319		675.551	2.043.092 *
9028909000	OTH PARTS&ACCESSORIES OF GAS, LIQUID/ ELECTRICITY SUPPLY/PRODUCTION METERS	87319	TAIWAN	675.551	2.043.092
			JAPAN	110	8.795
			TAIWAN	139.447	413.446
			THAILAND	300	1.860
			SINGAPORE	386	30.431
			UNITED KINGDOM	47	10.010
			GERMANY, FED. REP. OF	500	13.152
9029102000	TAXIMETERS	87321		98	90.000 *
9029109000	MILEOMETERS, PEDOMETERS AND THE LIKE	87321	HONG KONG	98	90.000
			JAPAN	15.932	1.089.709 *
			HONG KONG	2.333	100.736
			TAIWAN	11.256	893.986
			CHINA	1.399	36.047
			THAILAND	107	13.967
			THAILAND	419	10.640
			SINGAPORE	391	34.317
			MALAYSIA	27	16
9029201000	SPEEDOMETER FOR MOTOR VEHICLES	87325		17.874	249.664 *
			JAPAN	102	48.516
			THAILAND	12.525	197.984
			SINGAPORE	5.174	2.132
			PHILIPPINES	21	243
			VIET NAM	12	54
			SOUTH AFRICA	23	345
			VENEZUELA	17	390
9029202000	TACHOMETERS FOR MOTOR VEHICLES	87325		74	2.097 *
9029209000	OTH SPEED INDICATORS&TACHOMETERS; STROBOSCOPES	87325	JAPAN	74	2.097
			JAPAN	2.963	472.230 *
			SINGAPORE	7	979
			PHILIPPINES	2.342	453.567
			MALAYSIA	370	15.458
			INDIA	183	1.163
			AUSTRALIA	3	1
			UNITED KINGDOM	41	332
			FRANCE	15	491
9029901000	PARTS&ACC.OF GOODS OF SUB H 9029.10 /OF STROBOSCOPES OF SUBHEADING 929.2	87329		2	239
			JAPAN	553	18.107 *
			THAILAND	2	100
			SINGAPORE	1	1
			PHILIPPINES	30	424
			MALAYSIA	19	116
			INDIA	367	16.059
			SOUTH AFRICA	129	1.366
9029902000	PARTS AND ACCESSORIES OF GOODS OF SUBHEADING 929.2	87329		5	41
			JAPAN	7.620	273.701 *
			TAIWAN	35	718
			THAILAND	118	32.625
			VIET NAM	618	21.960
			INDIA	6.785	217.715
9030100000	INSTRUMENTS & APPARATUS FOR MEASURING/ DETECTING IONISING RADIATIONS	87471		64	683
			SINGAPORE	20.757	110.740 *
			SRI LANKA	20.683	110.379
			GERMANY, FED. REP. OF	71	256
9030200000	CATHODE-RAY OSCILLOSCOPES & CATHODE-RAY OSCILLOGRAPHS	87473		3	105
			JAPAN	2.716	123.353 *
			HONG KONG	535	7.345
			KOREA, REPUBLIC OF	50	4.900
			SINGAPORE	84	10.608
			PHILIPPINES	1.438	58.913
			FRANCE	444	26.028
			SLOVAKIA	44	2.828
9030310000	MULTIMETERS WITHOUT A RECORDING DEVICE	87475		121	12.731
			JAPAN	9.663	101.892 *
			CHINA	386	24.356
			PAPUA NEW GUINEA	7.985	52.867
			SINGAPORE	269	6.661
			PHILIPPINES	630	2.998
				276	14.400

TABLE 4 : EXPORT BY COMMODITY AND COUNTRY OF DESTINATION
JANUARY - DECEMBER 2007

H S	COMMODITY DESCRIPTION	SITC	COUNTRY OF DESTINATION	NET WEIGHT (KG)	FOB VALUE (US \$)
			INDIA	13	75
			PAKISTAN	12	53
			SRI LANKA	82	256
			AUSTRALIA	6	21
			FRANCE	3	155
			GERMANY, FED. REP. OF	1	50
9030320000	MULTIMETERS WITH A RECORDING DEVICE	87478		225	19.315 *
			HONG KONG	2	991
			SINGAPORE	45	3.746
			PHILIPPINES	150	3.420
			UNITED STATES	14	9.840
			FRANCE	14	1.318
9030331000	INSTRUMENTS AND APPARATUS FOR MEASURING /CHECK VOLTAGE WITHOUT A REC. DEVICE	87475		60.262	158.540 *
			JAPAN	208	5.283
			KOREA, REPUBLIC OF	47	4.272
			CHINA	26	2.261
			SINGAPORE	59.927	141.943
			FRANCE	54	4.781
9030332000	IMPEDANCE-MEASURING INSTRUMENTS AND APPARATUS DESIGNED TO PROVIDE VISUAL	87475		504	62.023 *
			KOREA, REPUBLIC OF	52	6.890
			SINGAPORE	448	55.013
			DENMARK	4	120
9030333000	AMMETERS AND VOLTMETERS FOR MOTOR VEHICLES	87475		33	245 *
			SINGAPORE	33	245
9030339000	OTH INSTR&APP FOR MEAS'G/CHECK.VOLTAGE CURR.RESIST./POWER,W/O RECORD. DEVICE	87475		4.789	210.709 *
			JAPAN	26	453
			HONG KONG	80	1.000
			PAPUA NEW GUINEA	6	165
			SINGAPORE	2.913	116.785
			MALAYSIA	1.360	82.289
			PAKISTAN	1	217
			UNITED STATES	1	50
			FRANCE	68	5.977
			GERMANY, FED. REP. OF	8	263
			SWITZERLAND	326	3.510
9030390000	OTHER HEADING 90.30 WITH A RECORDING DEVICE	87478		3.322	296.389 *
			JAPAN	1.367	79.270
			KOREA, REPUBLIC OF	190	4.720
			SINGAPORE	1.040	143.259
			UNITED STATES	725	69.140
9030400000	OTHER INSTRUMENTS AND APPARATUS, DESIGNED FOR TELECOMMUNICATIONS	87477		1.065	133.785 *
			HONG KONG	14	32
			KOREA, REPUBLIC OF	40	255
			SINGAPORE	442	24.105
			UNITED STATES	104	2.640
			UNITED KINGDOM	40	40.000
			FRANCE	425	66.753
9030829000	OTH INSTRUM.&APP.FOR MEASURING/ CHECKING SEMICONDUCTOR WAFERS/DEVICES	87478		15.368	1.031.904 *
			JAPAN	56	19.095
			KOREA, REPUBLIC OF	1.353	11.999
			SINGAPORE	8.392	616.117
			MALAYSIA	2.170	188.110
			UNITED STATES	3.384	195.388
			FRANCE	13	1.195
9030841000	INSTRUMENTS & APP., WITH A RECORDING FOR MEASURE, CHECK ELECTRICAL QUANTITIES	87478		120	1.150 *
			SINGAPORE	120	1.150
9030849000	OTH INSTRU. AND APP., WITH A RECORDING FOR MEASURE, CHECK ELECTRICAL QUANTITIES	87478		1.335	66.503 *
			SINGAPORE	1.303	63.918
			UNITED STATES	17	433
			SLOVAKIA	15	2.152
9030891000	INSTRU.&APP.S,W/O RECORDING DEVICE FOR GOODS OTHER THAN SUBHEADING 93.39	87478		11	510 *
			SINGAPORE	8	300
			UNITED STATES	3	210
9030899000	OTHER INSTRUMENTS & APPARATUS, WITHOUT RECORDING DEVICE	87478		16.465	907.453 *
			JAPAN	308	2.308
			TAIWAN	1.297	10.101
			PAPUA NEW GUINEA	22	565
			SINGAPORE	7.339	564.972
			MALAYSIA	7.310	322.638
			VIET NAM	16	550
			AUSTRALIA	150	5.571
			UNITED STATES	17	150
			FRANCE	6	598
9030901000	PARTS&ACCESSORIES INCLUDING PCA OF GOODS OF SUBHEAD 93.4&93.82	87479		1.230	198.229 *
			TAIWAN	13	18.550
			CHINA	2	804
			SINGAPORE	1.122	147.278
			MALAYSIA	49	21.857

TABLE 4 : EXPORT BY COMMODITY AND COUNTRY OF DESTINATION
JANUARY - DECEMBER 2007

H S	COMMODITY DESCRIPTION	SITC	COUNTRY OF DESTINATION	NET WEIGHT (KG)	FOB VALUE (US \$)
			UNITED STATES	37	372
			UNITED KINGDOM	2	50
			GERMANY, FED. REP. OF	5	9.318
9030902000	PARTS&ACC. OF INSTRUM.&APP FOR MEASURE /CHECK ELECT'AL QUANTITIES ON PCB&PCAS	87479	SINGAPORE	97	2.354 *
			PHILIPPINES	36	619
			UNITED STATES	1	200
9030903000	PARTS&ACC.OF OPTICAL INSTRUM.&APPL.FOR MEASURING/CHECKING PCB/PWBS&PCAS	87479	UNITED STATES	60	1.535
			JAPAN	33	8.832 *
			SINGAPORE	21	8.597
9030909000	OTHER PARTS&ACCESSORIES OF GOODS OF HEAD 9.3	87479	SINGAPORE	12	235
			JAPAN	3.505	802.285 *
			KOREA, REPUBLIC OF	36	4.723
			TAIWAN	15	100
			CHINA	183	263.642
			PAPUA NEW GUINEA	2	1.063
			SINGAPORE	20	498
			PHILIPPINES	1.845	191.787
			MALAYSIA	201	229.521
			OMAN	95	12.119
			AUSTRALIA	10	680
			UNITED STATES	50	500
			CANADA	770	65.781
			UNITED KINGDOM	12	1.000
			FRANCE	63	1.101
			GERMANY, FED. REP. OF	16	1.434
			AUSTRIA	58	19.932
9031101000	MACHINES FOR BALANCING MECHANICAL PARTS, ELECTRICALLY OPERATED	87425	AUSTRIA	129	8.404
			JAPAN	3.220	135.908 *
			SINGAPORE	148	684
9031201000	TEST BENCHES, ELECTRICALLY OPERATED	87425	SINGAPORE	3.072	135.224
			JAPAN	1.780	15.829 *
			SINGAPORE	568	5.319
			UNITED STATES	1.205	9.309
			AUSTRIA	6	1.200
9031202000	TEST BENCHES,NOT ELECTRICALLY OPERATED	87425	AUSTRIA	1	1
			JAPAN	302	3.985 *
			PAPUA NEW GUINEA	136	2.886
			SINGAPORE	22	549
9031410000	OTH OPTICAL INSTRUM.&APPL.FOR INSPEC. S.COND.WAFERS/DEVICES/P.MASKS/RETICLES	87425	SINGAPORE	144	550
			SINGAPORE	248	1.463 *
9031491000	OPTIC' INSTRUM&APPL.FOR MEASUR SURFACE PARTICULATE CONTAMN. ON S.COND. WAFERS	87425	SINGAPORE	248	1.463 *
			JAPAN	2.339	7.241 *
			SINGAPORE	134	3.204
			MALAYSIA	535	2.212
9031492000	OPTICAL ERROR VERIFICATION&REPAIR APP. FOR PCB/PWBS AND PCAS	87425	MALAYSIA	1.670	1.825
			SINGAPORE	1	40 *
9031493000	OPTICAL INSTRUM.&APPL. FOR MEASURING /CHECKING PCB/PWBS&PCAS	87425	SINGAPORE	1	40 *
			JAPAN	6.350	53.800 *
			SINGAPORE	33	100
			MEXICO	80	30.000
9031499000	OTHER OPTICAL INSTRUMENTS AND APPLIANCES FOR OTHER PURPOSES	87425	MEXICO	6.237	23.700
			JAPAN	123.615	1.018.522 *
			CHINA	15	9.225
			PAPUA NEW GUINEA	178	1.830
			SINGAPORE	128	3.180
			MALAYSIA	114.847	610.905
			MYANMAR (FORM. BURMA)	6.067	33.320
			AUSTRALIA	1.158	7.886
			UNITED STATES	1	80
			NETHERLANDS	613	68.802
			GERMANY, FED. REP. OF	100	645
			BELGIUM	84	5.108
			IRELAND	37	25.914
9031801100	CABLE TEST EQUIPMENT, ELECTRICALLY OPERATED	87425	IRELAND	387	251.627
			JAPAN	2.569	153.057 *
			HONG KONG	99	25.414
			KOREA, REPUBLIC OF	62	9.900
			CHINA	44	4.900
			MALAYSIA	1	34
			UNITED STATES	1.795	47.296
			GERMANY, FED. REP. OF	500	63.250
9031801900	CABLE TEST EQUIPMENT, NOT ELECTRICALLY OPERATED	87425	GERMANY, FED. REP. OF	68	2.263
			JAPAN	68	83.558 *
9031809200	OTHER INSTRUMENTS, APPLIANCES&MACHINES OF HEAD 9.31, ELECTRICALLY OPERATED	87425	JAPAN	68	83.558
			SINGAPORE	232.314	4.926.928 *
			PHILIPPINES	1.828	52.319
			SINGAPORE	4.445	39.214
			PHILIPPINES	4.708	77.549

TABLE 4 : EXPORT BY COMMODITY AND COUNTRY OF DESTINATION
JANUARY - DECEMBER 2007

H S	COMMODITY DESCRIPTION	SITC	COUNTRY OF DESTINATION	NET WEIGHT (KG)	FOB VALUE (US \$)
			MALAYSIA	56.783	2.753.573
			LAO PEOPLE'S DEM. REP.	60	1.015
			VIET NAM	55	5.000
			INDIA	14	209
			AUSTRALIA	19	224
			UNITED STATES	23.386	1.079.398
			UNITED KINGDOM	10	954
			FRANCE	2	239
			GERMANY, FED. REP. OF	140.974	914.544
			SWITZERLAND	29	2.090
			POLAND	1	600
9031809900	OTHER INSTRUMENTS, APPL.&MACHINES OF HEAD 9.31, NOT ELECTRICALLY OPERATED	87425		1.025	178.778 *
			JAPAN	115	3.596
			THAILAND	27	50
			SINGAPORE	769	160.470
			VIET NAM	112	337
			BRAZIL	2	14.325
9031901100	PARTS&ACC.INCL.PCA OF OPTICAL INSTRUM. &APPL.FOR INSPECTING S.COND. WAFERS	87426		1.388	531.544 *
			JAPAN	870	388.411
			SINGAPORE	356	104.318
			MALAYSIA	154	38.550
			GERMANY, FED. REP. OF	8	265
9031901300	PARTS&ACC.OF OPTIC. MISCROSCOPES FITTED W/EQUIP.FOR HAND&TRANS.OF S.COND WAFER	87426		133	30.740 *
			UNITED STATES	121	14.910
			GERMANY, FED. REP. OF	12	15.830
9031901900	PARTS&ACCESSORIES FOR OTHER ELECTRICALLY OPERATED EQUIPMENT	87426		47.665	475.925 *
			JAPAN	41	349
			HONG KONG	3	500
			KOREA, REPUBLIC OF	9.945	27.100
			CHINA	1.856	6.292
			SINGAPORE	19.104	269.994
			MALAYSIA	23	2.494
			VIET NAM	23	5.643
			INDIA	7.168	34.917
			UNITED STATES	9.418	124.991
			NETHERLANDS	14	90
			FRANCE	1	120
			GERMANY, FED. REP. OF	15	373
			DENMARK	2	200
			IRELAND	52	2.862
9031902000	PARTS&ACCESSORIES FOR NON-ELECTRICALLY OPERATED EQUIPMENT	87426		11.668	165.836 *
			SINGAPORE	11.668	165.836
9032101000	THERMOSTATS, ELECTRICALLY OPERATED	87461		59.405	679.345 *
			JAPAN	483	14.068
			HONG KONG	309	6.555
			KOREA, REPUBLIC OF	2.909	90.530
			CHINA	2	12
			PHILIPPINES	5	200
			MALAYSIA	26.693	66.385
			VIET NAM	9.260	172.043
			INDIA	3.057	45.410
			AUSTRALIA	7	542
			UNITED STATES	15	150
			MEXICO	9.773	171.575
			SWITZERLAND	1.074	11.490
			SPAIN	5.818	100.385
9032102000	THERMOSTATS, NOT ELECTRICALLY OPERATED	87461		923	17.504 *
			KOREA, REPUBLIC OF	1	488
			SINGAPORE	922	17.016
9032201000	MANOSTATS, ELECTRICALLY OPERATED	87463		167	53.848 *
			SINGAPORE	166	53.800
			VIET NAM	1	48
9032202000	MANOSTATS, NOT ELECTRICALLY OPERATED	87463		126	2.500 *
			THAILAND	1	500
			UNITED STATES	125	2.000
9032810000	HYDRAULIC/PNEUMATIC REGULATING/CTRLLING INSTRUMENTS AND APPARATUS	87465		15.873	40.067 *
			KOREA, REPUBLIC OF	12	80
			CHINA	70	223
			THAILAND	7.137	300
			SINGAPORE	1.693	3.940
			MALAYSIA	521	3.520
			UNITED ARAB EMIRATES	6.000	31.000
			AUSTRALIA	36	434
			GERMANY, FED. REP. OF	404	570
9032891000	INSTRU.&APP.FITT.WITH ANAUTOMATIC DATA PROCESS.MACH. FOR CONTROLL THE PROPUL.	87465		452	35.795 *
			JAPAN	409	31.801
			SINGAPORE	6	2.010
			PHILIPPINES	1	394

TABLE 4 : EXPORT BY COMMODITY AND COUNTRY OF DESTINATION
JANUARY - DECEMBER 2007

H S	COMMODITY DESCRIPTION	SITC	COUNTRY OF DESTINATION	NET WEIGHT (KG)	FOB VALUE (US \$)
9032892000	AUTOMATIC INSTRUM.&APP.FOR CONTROLLING CHEM./ELECTRO-CHEM.SOLUTIONS IN PCA/PWB	87465	MALAYSIA	36	1.590
			JAPAN	147.988	4.265.748 *
			HONG KONG	39.079	1.397.655
			CHINA	4.818	167.270
			SINGAPORE	672	32.579
			FRANCE	52.585	1.179.351
9032893100	AUTOMATIC REGULATING VOLTAGE UNITS (STABILIZERS)	87465	FRANCE	50.834	1.488.893
			JAPAN	3.596	42.301 *
			HONG KONG	1.436	15.830
			TAIWAN	50	50
			CHINA	60	150
			SINGAPORE	2	20
			MALAYSIA	1.879	19.793
			VIET NAM	65	99
9032893900	OTH AUTOMATIC REGULATING/CONTROLLING INSTRUM.&APP., ELECTRICALLY OPERATED	87465	EAST TIMOR	56	60
			JAPAN	48	6.299
			TAIWAN	6.356	108.998 *
			SINGAPORE	28	200
			LAO PEOPLE'S DEM. REP.	251	4.912
			VIET NAM	24	288
			SRI LANKA	88	1.488
			UNITED STATES	2.536	59.531
			GERMANY, FED. REP. OF	3.380	41.836
			INDIA	1	371
			NETHERLANDS	48	372
9032899000	OTH AUTOMATIC REGULATING/CONTROLLING INSTRUM.&APP.NOT ELECTRICALLY OPERATED	87465	NETHERLANDS	28.865	7.244.859 *
			JAPAN	861	108.874
			KOREA, REPUBLIC OF	20	674
			PAPUA NEW GUINEA	12	299
			THAILAND	2.444	429.981
			SINGAPORE	20.982	6.603.425
			PHILIPPINES	3	520
			MALAYSIA	68	2.748
			LAO PEOPLE'S DEM. REP.	5	100
			VIET NAM	667	7.544
			INDIA	14	1.829
			AUSTRALIA	3.388	25.159
			UNITED STATES	141	8.280
			CANADA	87	38.200
			NETHERLANDS	13	4.930
			GERMANY, FED. REP. OF	132	4.121
AUSTRIA	17	7.974			
9032901000	PARTS AND ACCESSORIES OF GOODS OF SUBHEADING 932.89.1	87469	SWITZERLAND	11	201
			SINGAPORE	1.111	282.980 *
9032902000	PARTS AND ACCESSORIES OF GOODS OF SUBHEADING 932.89.2	87469	SINGAPORE	1.111	282.980
			SINGAPORE	18	40.252 *
9032903000	PARTS AND ACCESSORIES OF OTHER GOODS, ELECTRICALLY OPERATED	87469	SINGAPORE	18	40.252
			JAPAN	2.183	56.410 *
			PHILIPPINES	1	29
9032909000	PARTS AND ACCESSORIES OF OTHER GOODS, NOT ELECTRICALLY OPERATED	87469	SINGAPORE	2.088	47.221
			PHILIPPINES	94	9.160
			JAPAN	20.865	289.224 *
			TAIWAN	11	57
			CHINA	157	30
			THAILAND	20	157
			SINGAPORE	1	34
			PAKISTAN	16.634	97.173
			UNITED ARAB EMIRATES	20	80
			AUSTRALIA	1.200	101.600
			VANUATU	110	438
			UNITED STATES	230	956
			UNITED KINGDOM	34	1.690
			NETHERLANDS	2.407	82.319
NETHERLANDS	3	55			
9033001000	PARTS&ACC. FOR MACHINES,APPL.,INSTRUM. OF CHAPTER 9 FOR ELECT'LY OPERATED	87490	NETHERLANDS	38	4.635
			SWITZERLAND	86.658	6.325.344 *
			JAPAN	155	11.630
			KOREA, REPUBLIC OF	3	40
			SINGAPORE	68.657	5.850.858
			PHILIPPINES	340	75.195
			MALAYSIA	110	1.154
			PAKISTAN	16.387	316.453
			UNITED ARAB EMIRATES	125	9.538
			AUSTRALIA	45	10.353
			UNITED STATES	507	24.926
			UNITED KINGDOM	55	6.013
			NETHERLANDS	45	1.280
FRANCE	12	1.522			

TABLE 4 : EXPORT BY COMMODITY AND COUNTRY OF DESTINATION
JANUARY - DECEMBER 2007

H S	COMMODITY DESCRIPTION	SITC	COUNTRY OF DESTINATION	NET WEIGHT (KG)	FOB VALUE (US \$)
9033002000	PARTS&ACC. FOR MACH.APPL.,INSTRUM.OF CHAP. 9 FOR NOT ELECTRICALLY OPERATED	87490	GERMANY, FED. REP. OF	29	6.368
			DENMARK	45	250
			CZECH REPUBLIC	143	9.764
			JAPAN	6.875	100.309 *
			HONG KONG	352	5.562
			TAIWAN	54	946
			CHINA	124	1.928
			SINGAPORE	98	1.429
			MALAYSIA	2.192	7.950
			PAKISTAN	1	385
			TUNISIA	241	3.510
			AUSTRALIA	43	1.130
			UNITED STATES	2.732	22.150
			BRAZIL	81	30.011
9101110000	ELEC'LY WRIST-WATCHES,WHETHER/NOT WITH ASTOPWATCH FAC'TY,WI MECH.DISPLAY ONLY	88531	GERMANY, FED. REP. OF	868	18.339
			DENMARK	6	5.000
			RUSSIA FEDERATION	54	1.044
			MALAYSIA	1.098	1.038 *
9101190000	ELEC'LY WRIST-WATCHES,WHETHER/NOT WITH ASTOPWATCH FACILITY,WITH OTH DISPLAY	88531	REUNION	282	152
			AUSTRALIA	416	497
			HONG KONG	400	389
			SINGAPORE	4.575	1.073.673 *
9101290000	OTH WRIST-WATCHES,WHETHER/NOT WITH ASTOP-WATCH FAC'TY,W NON AUTO. WINDING	88532	PHILIPPINES	942	124.840
			INDIA	1.041	914.994
			MEXICO	2.359	32.396
			SINGAPORE	66	263
			PHILIPPINES	167	1.180
			AUSTRALIA	17.592	220.914 *
			CANADA	46	380
			UNITED KINGDOM	17.194	216.534
			GERMANY, FED. REP. OF	1	19
			HONG KONG	7	21
9101910000	OTHER WRIST-WATCHES, ELECTRICALLY OPERATED	88539	UNITED KINGDOM	23	160
			GERMANY, FED. REP. OF	321	3.800
9101990000	OTHER WRIST-WATCHES, NOT ELECTRICALLY OPERATED	88539	HONG KONG	11	91 *
			SINGAPORE	1	2
9102110000	ELEC'LY WRIST-WATCHES OTH HEAD 91.01, WH'ER/NOT W ASTOP.W. FACLT,W/MECH.DSPL	88541	SINGAPORE	10	89
			PHILIPPINES	635	100.811 *
9102190000	ELEC.LY WRIST-WATCHES OTHH91.0,WHETHER /NOT W/ASTOPWATCH FACLT,W/OTH DISPLAY	88541	SINGAPORE	617	100.524
			MALAYSIA	18	287
			AUSTRALIA	40	1.977 *
9102210000	OTH WRIST-WATCHES OTH H91.01, WHETHER /NT WITH A S.WATCH FAC'TY,W/AUTOM.WNDG	88541	UNITED STATES	40	1.977 *
			SINGAPORE	4.132	572.681 *
			MALAYSIA	1.346	176.957
9102290000	OTH WRIST-WATCHES OTH H91.01, WHETHER/ NT W/A S.WATCH FAC'TY,W/N.AUTOM.WNDG	88542	AUSTRALIA	2.767	395.307
			AUSTRALIA	19	417
			AUSTRALIA	15	356 *
9102919000	OTHER WRIST-WATCHES OTH HEAD 91.01, ELECTRICALLY OPERATED	88549	JAPAN	15	356
			HONG KONG	7.959	1.162.671 *
			TAIWAN	303	26.900
			SINGAPORE	6.018	950.218
			VIET NAM	64	2.289
			UNITED KINGDOM	840	141.420
			JAPAN	54	5.494
			HONG KONG	680	36.350
			KOREA, REPUBLIC OF	15	728 *
			PAPUA NEW GUINEA	15	728
9102990000	OTHER WRIST-WATCHES OTH HEAD 91.02, ELECTRICALLY OPERATED	88549	JAPAN	7.309	26.377 *
			HONG KONG	585	1.300
			KOREA, REPUBLIC OF	12	25
			PAPUA NEW GUINEA	1	5
			SINGAPORE	5.674	17.927
			MALAYSIA	385	4.996
			AUSTRALIA	603	1.672
			UNITED STATES	19	334
			NETHERLANDS	27	104
			NETHERLANDS	3	14
9103900000	CLOCKS WITH WATCH MOVEMENTS, EXCLUDING CLOCKS OFH91.4.,NOT ELEC'LY OPERATED	88573	HONG KONG	3.053	273.433 *
			KOREA, REPUBLIC OF	2.197	270.487
			SINGAPORE	14	20
			MALAYSIA	19	376
			SAUDI ARABIA	1	5
			AUSTRALIA	639	1.535
			CANADA	135	400
			PANAMA	14	210
			PANAMA	34	400
			9104001000	INSTRUMENT PANEL CLOCKS & CLOCKS OF A	88571
PANAMA	5.400	42.133 *			

TABLE 4 : EXPORT BY COMMODITY AND COUNTRY OF DESTINATION
JANUARY - DECEMBER 2007

H S	COMMODITY DESCRIPTION	SITC	COUNTRY OF DESTINATION	NET WEIGHT (KG)	FOB VALUE (US \$)
	SIMILAR TYPE, FOR VEHICLES		THAILAND	175	2.400
			MALAYSIA	3.960	39.600
			BELGIUM	1.265	133
9104002000	INSTRUMENT PANEL CLOCKS & CLOCKS OF A SIMILAR TYPE, FOR AIRCRAFT	88571	THAILAND	2.317	248.316 *
			BRUNEI DARUSSALAM	2	1.230
			UNITED ARAB EMIRATES	1	1.100
			SENEGAL	2	2.924
			UNITED KINGDOM	412	13.062
				1.900	230.000
9104009000	INSTRUMENT PANEL CLOCKS & CLOCKS OF A SIMILAR TYPE, FOR SPACECRAFT	88571		1	1 *
9105110000	ALARM CLOCKS, ELECTRICALLY OPERATED	88574	SINGAPORE	1	1
				45	180 *
			UNITED STATES	45	180
9105190000	ALARM CLOCKS,NOT ELECTRICALLY OPERATED	88575		399	2.150 *
			JAPAN	295	313
			SINGAPORE	34	1.554
			MALAYSIA	21	60
			VIET NAM	28	193
			INDIA	21	30
9105210000	WALL CLOCKS, ELECTRICALLY OPERATED	88576		274	1.131 *
			KOREA, REPUBLIC OF	5	4
			PAPUA NEW GUINEA	228	1.003
			SINGAPORE	41	124
9105290000	WALL CLOCKS, NOT ELECTRICALLY OPERATED	88577		12.194	14.175 *
			JAPAN	4.905	2.641
			HONG KONG	1	1
			CHINA	11	30
			PAPUA NEW GUINEA	372	1.080
			THAILAND	2	2
			SINGAPORE	4.716	1.949
			PHILIPPINES	174	58
			SAUDI ARABIA	222	184
			NEW ZEALAND	283	706
			FIJI	802	825
			SPAIN	165	3.600
			DEM. REP. OF THE CONGO	317	2.800
			POLAND	217	260
			RUSSIA FEDERATION	7	39
9105910010	MARINE AND SIMILAR CHRONOMETERS (OTH. THAN CLOCKS OF HEADING 91.4)	88578		35	292 *
9105910090	OTH. CLOCKS, ELECTRICALLY OPERATED	88578	FRANCE	35	292
				185	857 *
			CHINA	55	100
			SAUDI ARABIA	130	757
9105990090	OTH. CLOCKS, NOT ELECTRICALLY OPERATED	88579		8.171	8.638 *
			THAILAND	1	1
			SINGAPORE	8.169	8.636
			FIJI	1	1
9106100000	TIME-REGISTERS; TIME-RECORDERS	88594		1.749	57.557 *
			MALAYSIA	210	200
			UNITED STATES	249	31.987
			SWITZERLAND	1.290	25.370
9106900000	OTH TIME RECORD.&INTERVALS OF TIME APP W/CLOCK/WATCH MOVE./WITH SYNCHRON.MTR	88594		10.457	707.312 *
			HONG KONG	374	15.375
			THAILAND	19	2.600
			SINGAPORE	2.412	31.851
			NIGERIA	743	408
			AUSTRALIA	130	20.340
			UNITED STATES	6.113	596.909
			FRANCE	666	39.829
9108190000	OTHER WATCH MOVEMENTS, COMPLETE & ASSEMBLED, ELECTRICALLY OPERATED	88551		86	1.817 *
9109900000	CLOCK MOVEMENTS, COMPLETE AND ASSEMBLED, NOT ELECTRICALLY OPERATED	88596	SINGAPORE	86	1.817 *
				3.291	16.120 *
			MALAYSIA	141	52
			AUSTRALIA	2.815	11.057
			SWEDEN	335	5.011
9110110000	COMPLETE MOVEMENTS, UNASSEM./PARTLY ASSEM.(MOVEMENT SETS) OF WATCHES	88598		730	804 *
9110120000	INCOMPLETE MOVEMENTS, ASSEMBLED OF WATCHES	88598	SOUTH AFRICA	730	804
9110900000	OTH. COMPL/INCOMPLETE MOVEMENTS,UNASSEM. OR ASSEMBLED (MOVEMENT SETS) OF CLOCK	88598	HONG KONG	12	750 *
9111100000	WATCH CASES OF PRECIOUS METAL/OF METAL CLAD WITH PRECIOUS METAL	88591		12	750
9111800000	OTHER WATCH CASES	88591	NETHERLANDS ANTILLES	26	57 *
				16	521 *
			JAPAN	16	521
				29.623	1.155.189 *
			JAPAN	6.133	194.483
			KOREA, REPUBLIC OF	1.195	69.025
			THAILAND	22.295	891.681
9111900000	PARTS OF WATCH CASES	88591		5.662	71.067 *

TABLE 4 : EXPORT BY COMMODITY AND COUNTRY OF DESTINATION
JANUARY - DECEMBER 2007

H S	COMMODITY DESCRIPTION	SITC	COUNTRY OF DESTINATION	NET WEIGHT (KG)	FOB VALUE (US \$)
			THAILAND	102	4.270
			SINGAPORE	1.601	40.017
			AUSTRALIA	3.959	26.780
9112900000	PART OF CLOCK CASES&CASES OF A SIMILAR TYPE FOR OTHER GOODS OF THIS CHAPTER	88597	SINGAPORE	1.593	1.686 *
9113900000	OTHER WATCHSTRAPS, WATCH BANDS & WATCH BRACELETS	88593	SINGAPORE	1.593	1.686 *
			SINGAPORE	2.043	637 *
			UNITED STATES	2.042	636
			UNITED STATES	1	1
9114200000	JEWELS OF CLOCK/WATCH	88599	UNITED STATES	141	2.400 *
			SWEDEN	141	2.400
9114400000	PLATES AND BRIDGES OF CLOCK/WATCH	88599	SWEDEN	141	2.400 *
			HONG KONG	550	4.333 *
			HONG KONG	529	4.312
			CHINA	21	21
9114900000	OTHER PARTS OF CLOCK/WATCH	88599	CHINA	13.360	390.766 *
			JAPAN	1	11
			HONG KONG	1	4
			CHINA	2.032	285.135
			THAILAND	431	20.804
			SINGAPORE	746	17.200
			PHILIPPINES	7.700	55.000
			AUSTRALIA	2.449	12.612
9201100000	UPRIGHT PIANOS	89813	AUSTRALIA	8.364.996	54.617.508 *
			JAPAN	203.611	1.304.192
			HONG KONG	204.185	1.236.262
			KOREA, REPUBLIC OF	1.552.436	8.849.371
			TAIWAN	24.350	127.788
			CHINA	62.656	362.201
			THAILAND	118.572	757.751
			SINGAPORE	69.455	295.669
			MALAYSIA	678.155	5.200.574
			BRUNEI DARUSSALAM	2.717	18.778
			INDIA	35.277	202.417
			SRI LANKA	1.383	6.680
			IRAN (ISLAMIC REPUBLIC OF)	131.653	733.044
			SAUDI ARABIA	5.160	47.440
			KUWAIT	8.552	42.470
			SYRIA ARAB REPUBLIC	15.435	83.975
			TURKEY	17.366	87.107
			UNITED ARAB EMIRATES	8.784	56.994
			NIGERIA	9.874	67.099
			AUSTRALIA	308.807	1.992.963
			NEW ZEALAND	15.444	110.543
			UNITED STATES	1.172.846	7.514.961
			CANADA	105.172	830.352
			MEXICO	13.254	80.346
			ARGENTINA	6.933	37.325
			GUADELOUPE	3.913	21.211
			UNITED KINGDOM	352.534	2.538.170
			FRANCE	297.497	1.781.759
			GERMANY, FED. REP. OF	685.961	4.374.157
			AUSTRIA	2.360	13.247
			BELGIUM	1.803.774	12.957.012
			DENMARK	7.937	55.291
			NORWAY	12.505	56.638
			SWEDEN	66.295	481.674
			FINLAND	77.193	508.942
			IRELAND	7.494	34.768
			ITALY	69.961	448.456
			SPAIN	145.001	964.082
			GREECE	35.312	175.802
			HUNGARY	791	8.508
			POLAND	186	250
			AZERBAIJAN	1.574	15.392
			CROATIA	7.505	43.406
			MALTA	10.681	57.994
			SLOVENIA	2.923	21.101
9201200000	GRAND PIANOS	89813	RUSSIA FEDERATION	1.522	13.346
			JAPAN	3.117.361	29.204.723 *
			HONG KONG	9.375	86.083
			KOREA, REPUBLIC OF	8.479	53.054
			TAIWAN	140.391	1.036.179
			CHINA	3.564	24.394
			CHINA	65.533	654.092
			THAILAND	7.265	60.007
			SINGAPORE	2.799	25.012
			MALAYSIA	290.676	2.546.183
			INDIA	8.615	50.453
			IRAN (ISLAMIC REPUBLIC OF)	30.397	263.780

TABLE 4 : EXPORT BY COMMODITY AND COUNTRY OF DESTINATION
JANUARY - DECEMBER 2007

H S	COMMODITY DESCRIPTION	SITC	COUNTRY OF DESTINATION	NET WEIGHT (KG)	FOB VALUE (US \$)
			SAUDI ARABIA	1.979	18.298
			SYRIA ARAB REPUBLIC	1.780	9.373
			TURKEY	3.823	34.597
			UNITED ARAB EMIRATES	1.444	13.208
			NIGERIA	6.165	41.894
			AUSTRALIA	129.065	987.372
			NEW ZEALAND	6.573	47.315
			UNITED STATES	1.766.879	18.101.254
			CANADA	111.931	934.023
			MEXICO	4.525	26.963
			ARGENTINA	2.729	14.691
			UNITED KINGDOM	178.921	1.566.342
			FRANCE	18.317	136.432
			GERMANY, FED. REP. OF	65.004	550.919
			AUSTRIA	1.500	8.424
			BELGIUM	175.907	1.344.684
			DENMARK	2.006	15.836
			SWEDEN	20.213	163.562
			FINLAND	3.597	26.704
			ITALY	17.246	129.228
			SPAIN	10.489	65.629
			GREECE	3.899	22.465
			HUNGARY	867	9.313
			AZERBAIJAN	6.940	67.748
			CROATIA	1.738	9.164
			MALTA	1.162	6.684
			RUSSIA FEDERATION	5.568	53.364
9201900000	OTH PIANOS,INCLUDING AUTOMATIC PIANOS; HARPSICHORDS&OTH KEYBRD STRING.INSTR.	89813		7.212	722.829 *
			JAPAN	231	2.184
			KOREA, REPUBLIC OF	76	200
			CHINA	1.870	8.000
			THAILAND	194	2.159
			SINGAPORE	745	14.427
			MALAYSIA	57	550
			VIET NAM	1	23
			UNITED ARAB EMIRATES	11	30
			AUSTRALIA	189	1.005
			UNITED STATES	1.001	674.895
			CANADA	8	100
			NETHERLANDS	3	50
			FRANCE	86	2.474
			CROATIA	2.740	16.732
9202100000	STRING MUSICAL INSTRUMENTS PLAYED W/A BOW	89815		1.804	44.290 *
			JAPAN	141	1.129
			SINGAPORE	48	400
			CANADA	1.615	42.761
9202900000	OTHER STRING MUSICAL INSTRUMENTS PLAYED	89815		1.161.053	23.405.986 *
			JAPAN	47.098	1.302.410
			HONG KONG	6.717	122.938
			KOREA, REPUBLIC OF	17.667	253.387
			TAIWAN	7.602	113.988
			CHINA	10.658	272.378
			PAPUA NEW GUINEA	753	3.530
			THAILAND	30.411	588.755
			SINGAPORE	8.019	73.070
			PHILIPPINES	642	7.478
			MALAYSIA	47.630	1.137.265
			BRUNEI DARUSSALAM	4.621	21.420
			MALDIVES	219	5.454
			INDIA	189	2.314
			SRI LANKA	83	1.882
			IRAN (ISLAMIC REPUBLIC OF)	3.017	16.956
			SAUDI ARABIA	6.389	59.649
			KUWAIT	948	16.807
			SYRIA ARAB REPUBLIC	940	5.512
			UNITED ARAB EMIRATES	75.394	1.665.165
			NIGERIA	197	2.216
			BENIN	143	1.443
			MAURITIUS	29	158
			AUSTRALIA	42.583	872.108
			NEW ZEALAND	2.786	41.831
			NEW CALEDONIA	560	10.711
			VANUATU	613	724
			FIJI	1.658	4.698
			UNITED STATES	428.811	7.850.265
			CANADA	48.451	1.053.236
			MEXICO	17.071	358.326
			PANAMA	19.052	472.842

TABLE 4 : EXPORT BY COMMODITY AND COUNTRY OF DESTINATION
JANUARY - DECEMBER 2007

H S	COMMODITY DESCRIPTION	SITC	COUNTRY OF DESTINATION	NET WEIGHT (KG)	FOB VALUE (US \$)
			CHILE	3.710	77.711
			VENEZUELA	757	13.392
			ARGENTINA	2.470	47.365
			BRAZIL	1.376	20.986
			COLOMBIA	2.400	47.430
			URUGUAY	56	855
			UNITED KINGDOM	67.010	1.534.564
			NETHERLANDS	12.097	245.160
			FRANCE	280	3.397
			GERMANY, FED. REP. OF	117.938	2.715.992
			AUSTRIA	1.894	25.470
			BELGIUM	44.558	1.005.410
			SWITZERLAND	2.093	19.021
			NORWAY	5.398	48.691
			SWEDEN	28.224	561.186
			FINLAND	17.025	336.112
			IRELAND	2.854	45.654
			ITALY	1.900	34.079
			SPAIN	3.189	50.957
			GREECE	616	10.712
			HUNGARY	1.705	22.474
			POLAND	6.604	121.981
			UKRAINE	637	15.429
			LATVIA	4.164	52.954
			RUSSIA FEDERATION	1.147	10.088
9205100000	BRASS-WIND INSTRUMENTS	89823		4.540	29.632 *
			JAPAN	128	1.788
			SINGAPORE	811	3.932
			MALAYSIA	200	2.970
			AUSTRALIA	8	120
			UNITED STATES	3.118	18.825
			UNITED KINGDOM	55	487
			FRANCE	220	1.510
9205909000	OTH. KEYBOARD PIPE ORGANS, HARMONIUMS WITH FREE METAL REEDS	89823		1.055.292	27.999.846 *
			JAPAN	617.686	11.539.057
			KOREA, REPUBLIC OF	827	94.772
			CHINA	1.354	64.449
			MACAU	1	39
			SINGAPORE	427	9.228
			MALAYSIA	191.692	6.836.583
			TURKEY	700	11.100
			UNITED STATES	82.773	3.654.013
			MEXICO	79.200	396.000
			UNITED KINGDOM	1.800	11.550
			GERMANY, FED. REP. OF	401	23.116
			BELGIUM	77.344	5.358.869
			DENMARK	1	4
			SPAIN	440	166
			BULGARIA	646	900
9206000000	PERCUSSION MUSICAL INSTRUMENTS(FOR EXP, DRM,XYLOPHONES,CYMBALS,CASTANETS)	89824		1.804.317	13.583.640 *
			JAPAN	214.132	1.644.320
			HONG KONG	16.020	108.116
			KOREA, REPUBLIC OF	2.225	6.079
			TAIWAN	2.858	22.131
			CHINA	7.970	74.908
			THAILAND	6.435	66.211
			SINGAPORE	1.157	2.209
			MALAYSIA	172.564	1.197.808
			BRUNEI DARUSSALAM	3.750	3.850
			INDIA	1.998	11.657
			UNITED ARAB EMIRATES	21.317	195.690
			SOUTH AFRICA	1.949	12.884
			MAURITIUS	773	4.200
			AUSTRALIA	105.056	741.429
			FIJI	1.512	3.990
			UNITED STATES	457.544	3.463.999
			CANADA	78.952	607.296
			MEXICO	9.097	72.189
			PANAMA	7.048	58.532
			ARGENTINA	56	110
			COLOMBIA	1.897	16.499
			COSTA RICA	9	65
			UNITED KINGDOM	165.066	1.269.470
			NETHERLANDS	11.226	80.398
			FRANCE	18.992	119.096
			GERMANY, FED. REP. OF	130.982	1.039.753
			AUSTRIA	1.740	23.581
			BELGIUM	265.020	2.061.356

TABLE 4 : EXPORT BY COMMODITY AND COUNTRY OF DESTINATION
JANUARY - DECEMBER 2007

H S	COMMODITY DESCRIPTION	SITC	COUNTRY OF DESTINATION	NET WEIGHT (KG)	FOB VALUE (US \$)
			NORWAY	1.964	9.823
			SWEDEN	66.133	510.377
			FINLAND	12.669	102.503
			ITALY	2.000	11.290
			SPAIN	7.265	16.704
			PORTUGAL	20	14
			GREECE	3.185	3.960
			LITHUANIA	1.997	9.718
			MALTA	1.739	11.425
9207100000	KEYBOARD INSTRUMENTS, OTHER THAN ACCORDIONS	89825		11.542.695	91.448.285 *
			JAPAN	4.327.797	27.701.103
			HONG KONG	87.042	572.693
			KOREA, REPUBLIC OF	418.433	1.951.047
			TAIWAN	173.770	940.794
			CHINA	38.473	400.404
			THAILAND	81.466	452.488
			SINGAPORE	32.022	713.463
			PHILIPPINES	4.173	31.394
			MALAYSIA	1.248.241	14.022.105
			IRAN (ISLAMIC REPUBLIC OF)	1.896	10.426
			UNITED ARAB EMIRATES	152.472	3.391.484
			AUSTRALIA	194.195	1.548.314
			NEW ZEALAND	11.901	120.154
			UNITED STATES	1.768.150	12.381.036
			CANADA	268.960	1.894.010
			MEXICO	362	2.814
			PANAMA	896	22.913
			CHILE	10.754	59.846
			BRAZIL	105	919
			UNITED KINGDOM	631.837	5.477.187
			FRANCE	640	7.620
			GERMANY, FED. REP. OF	138	1.573
			BELGIUM	1.869.457	17.767.667
			SWEDEN	152.536	1.369.473
			FINLAND	63.369	480.424
			ITALY	2.799	122.724
			CROATIA	811	4.210
9207900000	OTH MUSICAL INSTRUMENTS,THE SOUND IS PRODUC/MUST BE AMPLIFIED,ELECTRICALLY	89826		7.653.618	90.422.290 *
			JAPAN	956.476	7.174.766
			HONG KONG	13.322	229.476
			KOREA, REPUBLIC OF	229.370	3.095.504
			TAIWAN	33.818	249.464
			CHINA	27.262	516.673
			MACAU	2	55
			PAPUA NEW GUINEA	402	5.172
			THAILAND	17.923	323.455
			SINGAPORE	46.171	847.780
			PHILIPPINES	10.585	181.475
			MALAYSIA	75.778	1.243.448
			BRUNEI DARUSSALAM	221	1.536
			MALDIVES	29	732
			INDIA	11.061	183.503
			IRAN (ISLAMIC REPUBLIC OF)	3.722	34.611
			SAUDI ARABIA	3.871	36.242
			KUWAIT	3.284	36.948
			JORDAN	2.157	36.038
			LEBANON	1.284	14.078
			TURKEY	60.052	833.056
			UNITED ARAB EMIRATES	50.482	892.255
			CYPRUS	220	6.334
			EGYPT	598	14.225
			NIGERIA	5.282	58.814
			BENIN	7.499	76.690
			SOUTH AFRICA	12.709	262.047
			AUSTRALIA	277.277	2.652.324
			NEW ZEALAND	20.492	226.879
			SOLOMON ISLANDS	10	140
			UNITED STATES	3.152.154	37.046.914
			CANADA	106.306	1.667.794
			MEXICO	61.680	1.088.732
			GUATEMALA	4.531	124.283
			PANAMA	8.243	123.969
			CHILE	12.738	269.064
			VENEZUELA	4.092	88.149
			ARGENTINA	24.022	376.259
			BRAZIL	42.781	672.597
			COLOMBIA	6.926	122.850
			URUGUAY	1.299	10.510

TABLE 4 : EXPORT BY COMMODITY AND COUNTRY OF DESTINATION
JANUARY - DECEMBER 2007

H S	COMMODITY DESCRIPTION	SITC	COUNTRY OF DESTINATION	NET WEIGHT (KG)	FOB VALUE (US \$)
			ECUADOR	3.385	19.713
			PERU	325	2.794
			UNITED KINGDOM	291.033	4.303.938
			NETHERLANDS	661.736	5.924.327
			FRANCE	123.280	1.571.181
			GERMANY, FED. REP. OF	631.864	7.397.470
			AUSTRIA	9.109	187.425
			BELGIUM	81.476	1.340.102
			SWITZERLAND	8.162	170.275
			DENMARK	5.507	113.973
			NORWAY	12.191	171.677
			SWEDEN	40.152	746.363
			FINLAND	31.439	484.115
			IRELAND	16.377	304.451
			ITALY	147.086	2.482.700
			SPAIN	115.126	1.173.654
			PORTUGAL	3.261	54.549
			GREECE	9.597	195.134
			HUNGARY	6.725	134.930
			POLAND	32.467	564.215
			ROMANIA	723	19.648
			BULGARIA	2.169	46.493
			YUGOSLAVIA	491	5.684
			BELARUS	4.062	79.158
			KAZAKHSTAN	997	19.068
			UKRAINE	14.693	303.024
			LITHUANIA	4.775	78.276
			LATVIA	45.889	852.190
			ESTONIA	347	9.297
			CROATIA	14.324	106.325
			MALTA	642	14.660
			SLOVAKIA	2.785	55.989
			SLOVENIA	8.762	144.183
			CZECH REPUBLIC	10.920	235.261
			RUSSIA FEDERATION	15.610	285.207
9208100000	MUSICAL BOXES	89829		21.584	383.838 *
			JAPAN	4.671	89.865
			HONG KONG	249	1.433
			KOREA, REPUBLIC OF	21	45
			CHINA	11.535	250.693
			MALAYSIA	35	97
			SOUTH AFRICA	9	474
			NEW ZEALAND	8	10
			UNITED STATES	5.046	41.149
			CANADA	4	54
			SPAIN	6	18
9208901000	DECOY CALLS, CALL HORNS & OTHER MOUTH BLOWN SOUND SIGNALLING INSTRUMENTS	89829		12.953	194.930 *
			JAPAN	4.544	76.209
			CHINA	5.387	69.866
			SINGAPORE	842	6.938
			CYPRUS	103	528
			LIBYAN ARAB JAMAHIRIYA	120	816
			UNITED STATES	1.702	37.980
			UNITED KINGDOM	105	933
			NETHERLANDS	150	1.660
9208909000	OTH MUSICAL INSTRUMENTS NOT FALLING WITHIN ANY OTH HEADING OF THIS CHAPTER	89829		41.915	143.792 *
			JAPAN	3.314	15.668
			HONG KONG	15.944	50.358
			KOREA, REPUBLIC OF	9.572	12.336
			TAIWAN	800	4.736
			SINGAPORE	1.023	2.139
			MALAYSIA	1.108	2.020
			AUSTRALIA	5	45
			UNITED STATES	9.611	54.884
			CANADA	163	964
			ARGENTINA	235	453
			DENMARK	23	26
			BULGARIA	117	163
9209300000	MUSICAL INSTRUMENT STRINGS	89890		7.007	401.658 *
			JAPAN	2.154	147.580
			CHINA	3.385	239.401
			THAILAND	172	4.284
			UNITED KINGDOM	1.278	9.687
			FRANCE	13	104
			SWITZERLAND	1	2
			SWEDEN	4	600
9209911000	STRUNG BACKS, KEYBOARDS AND METAL FRAMES FOR UPRIGHT PIANOS	89890		1.673.220	6.995.577 *
			JAPAN	1.623.341	6.718.988

TABLE 4 : EXPORT BY COMMODITY AND COUNTRY OF DESTINATION
JANUARY - DECEMBER 2007

H S	COMMODITY DESCRIPTION	SITC	COUNTRY OF DESTINATION	NET WEIGHT (KG)	FOB VALUE (US \$)
			KOREA, REPUBLIC OF	47.389	189.845
			CHINA	1.079	81.325
			SINGAPORE	995	540
			MALAYSIA	1	5
			AUSTRALIA	244	2.277
			UNITED STATES	167	1.354
			GERMANY, FED. REP. OF	4	1.243
9209919000	OTHER PARTS AND ACCESSORIES FOR PIANOS	89890		6.672.922	19.528.743 *
			JAPAN	3.447.601	12.054.169
			HONG KONG	2.151.692	3.844.194
			KOREA, REPUBLIC OF	293.773	1.457.479
			CHINA	56.333	257.047
			SINGAPORE	275	11.355
			MALAYSIA	104	620
			VIET NAM	1.272	60.764
			IRAN (ISLAMIC REPUBLIC OF)	1.109	6.457
			SYRIA ARAB REPUBLIC	11	35
			AUSTRALIA	12	97
			UNITED STATES	63.157	132.806
			UNITED KINGDOM	154	2.818
			NETHERLANDS	110	854
			FRANCE	334	4.428
			GERMANY, FED. REP. OF	39.276	68.237
			DENMARK	11.500	6.840
			NORWAY	11.000	9.749
			SWEDEN	13	705
			ITALY	595.090	1.609.278
			SPAIN	10	673
			SLOVAKIA	96	138
9209920000	PARTS & ACCESSORIES FOR THE MUSICAL INSTRUMENTS OF HEADING 92.2	89890		180.530	2.883.487 *
			JAPAN	10.256	113.616
			KOREA, REPUBLIC OF	8.388	91.473
			TAIWAN	12.786	56.159
			CHINA	10.667	230.359
			SINGAPORE	64	1.280
			AUSTRALIA	1.444	23.000
			UNITED STATES	117.810	2.042.578
			CANADA	2.920	49.088
			UNITED KINGDOM	2.157	45.518
			NETHERLANDS	8.677	138.000
			FRANCE	3.751	67.958
			GERMANY, FED. REP. OF	99	1.480
			AUSTRIA	17	205
			POLAND	1.494	22.773
9209940000	PARTS & ACCESSORIES FOR THE MUSICAL INSTRUMENTS OF HEADING 92.7	89890		1.191.828	9.964.908 *
			JAPAN	225.563	1.962.166
			HONG KONG	2.192	8.637
			KOREA, REPUBLIC OF	387.830	4.561.320
			TAIWAN	675	4.094
			CHINA	483.641	2.267.090
			THAILAND	10	65
			SINGAPORE	1.620	19.772
			PHILIPPINES	2	11
			MALAYSIA	2.715	25.079
			LEBANON	110	1.226
			TURKEY	52	1.034
			UNITED ARAB EMIRATES	1	5
			SOUTH AFRICA	745	9.710
			AUSTRALIA	3.027	19.788
			NEW ZEALAND	62	1.000
			UNITED STATES	59.861	803.641
			CANADA	414	2.663
			MEXICO	1	10
			CHILE	56	329
			BRAZIL	10	61
			UNITED KINGDOM	2.220	47.771
			NETHERLANDS	1.066	7.583
			FRANCE	434	5.962
			GERMANY, FED. REP. OF	5.745	89.858
			AUSTRIA	12	266
			BELGIUM	11.290	93.581
			SWITZERLAND	212	2.158
			DENMARK	5	29
			NORWAY	4	30
			SWEDEN	82	1.158
			FINLAND	213	1.562
			IRELAND	236	3.312
			ITALY	476	11.262

TABLE 4 : EXPORT BY COMMODITY AND COUNTRY OF DESTINATION
JANUARY - DECEMBER 2007

H S	COMMODITY DESCRIPTION	SITC	COUNTRY OF DESTINATION	NET WEIGHT (KG)	FOB VALUE (US \$)
			SPAIN	553	5.728
			PORTUGAL	59	984
			GREECE	1	27
			ROMANIA	2	20
			LITHUANIA	301	2.992
			LATVIA	13	18
			CROATIA	267	2.062
			MALTA	2	34
			SLOVAKIA	39	771
			RUSSIA FEDERATION	9	39
9209990000	PARTS & ACCESSORIES FOR OTHER MUSICAL INSTRUMENTS	89890		1.085.611	13.919.418 *
			JAPAN	388.261	6.351.414
			HONG KONG	3.740	23.057
			KOREA, REPUBLIC OF	17.901	57.609
			CHINA	214.951	3.659.175
			THAILAND	3.329	28.162
			SINGAPORE	7.291	108.864
			MALAYSIA	34.175	279.372
			VIET NAM	10.719	20.014
			JORDAN	145	120
			UNITED ARAB EMIRATES	12.275	120.570
			LIBYAN ARAB JAMAHIRIYA	407	500
			GHANA	2.283	8.318
			AUSTRALIA	7.188	56.067
			UNITED STATES	147.253	1.335.900
			CANADA	15.558	125.864
			MEXICO	5.492	40.948
			PANAMA	3.165	24.227
			CHILE	14	58
			ARGENTINA	297	575
			COLOMBIA	18	157
			FRENCH POLYNESIA	1.624	4.950
			UNITED KINGDOM	28.883	216.657
			NETHERLANDS	702	17.726
			FRANCE	900	21.741
			GERMANY, FED. REP. OF	113.202	907.613
			BELGIUM	44.051	358.486
			DENMARK	702	100
			NORWAY	150	11
			SWEDEN	17.303	117.788
			FINLAND	3.436	33.180
			ITALY	196	195
9301190000	ARTILLERY WEAPONS(FOR EX.GUNS,HOWITZER & MORTARS), NOT SELF-PROPELLED	89112		326	16.483 *
			MALAYSIA	209	663
			UNITED STATES	117	15.820
9301200000	ROCKET LAUNCHERS;FLAME-THROWERS;GRENADE LAUNCHERS; TORPEDO TUB&SIM. PROJECTORS	89112		25.202	1.270 *
			AUSTRALIA	25.202	1.270
9301900000	OTH MILITARY WEAPONS,O THAN REVOLVERS, PISTOLS & THE ARMS OF HEADING 93.7	89112		8.405	10.000 *
			UNITED STATES	8.405	10.000
9302000000	REVOLVERS AND PISTOLS, OTHER THAN THOSE OF HEADING 93.3/93.4.	89114		11	1.511 *
			UNITED STATES	11	1.511
9303900000	OTH FIREARMS&SIM. DEVICE WHICH OPERATE BY THE FIRING OF AN EXPLOSIVE CHARGE	89131		110	2.800 *
			BULGARIA	110	2.800
9304009000	OTH ARMS (FOR EXAMPLE,SPRING, AIR/GAS GUNS&PISTOLS),EXCL.THOSE OF HEAD 93.7	89139		1.408	24.613 *
			JAPAN	1.071	22.288
			THAILAND	227	33
			NEW ZEALAND	110	2.292
9305100000	PARTS AND ACCESSORIES OF REVOLVERS/ PISTOLS	89191		931	2.394 *
			BRUNEI DARUSSALAM	931	2.394
9305991000	PARTS AND ACCESSORIES OF GOODS OF SUBHEADING 934..9	89199		248	1.109 *
			RUSSIA FEDERATION	248	1.109
9306210000	CARTRIDGES FOR SHORTGUN AND AIR GUN	89122		142.638	740.726 *
			JAPAN	5.478	101.999
			THAILAND	11.828	256.965
			SINGAPORE	124.214	261.072
			NIGERIA	750	120.000
			GAMBIA	368	690
9306290000	PARTS OF CARTRIDGES, GUN PELLETS	89123		1.343	3.539 *
			SINGAPORE	1.307	2.614
			BULGARIA	36	925
9306309000	OTHER CARTRIDGES AND PARTS THEREOF USE FOR OTHER ARMS	89124		2	44 *
			MALAYSIA	2	44
9306900000	OTHER CARTRIDGES, MISSILES AND SIMILAR MUNITIONS OF WAR & PARTS THEREOF	89129		469	6.879 *
			JAPAN	1	20
			SINGAPORE	459	6.810
			MALAYSIA	1	5
			AUSTRALIA	8	44
9307000000	SWORDS,CUTLASSES,BAYONETS,LANCES&	89113		820	13.598 *

TABLE 4 : EXPORT BY COMMODITY AND COUNTRY OF DESTINATION
JANUARY - DECEMBER 2007

H S	COMMODITY DESCRIPTION	SITC	COUNTRY OF DESTINATION	NET WEIGHT (KG)	FOB VALUE (US \$)
	SIMILAR ARMS&PARTS THEREOF &SCABBARDS		MALAYSIA	348	9.317
			FRANCE	463	4.229
			GERMANY, FED. REP. OF	1	15
			ITALY	8	37
9401100000	SEATS OF A KIND USED FOR AIRCRAFT, CONVERTIBLE INTO BEDS	82111	JAPAN	49.368	192.787 *
			HONG KONG	485	5.067
			KOREA, REPUBLIC OF	21	410
			CHINA	253	447
			THAILAND	53	309
			SINGAPORE	2.500	4.665
			PHILIPPINES	636	3.838
			MALAYSIA	5	37
			SRI LANKA	484	890
			MADAGASCAR	1	344
			REUNION	3.695	1.856
			TOGO	832	4.518
			COTE D'IVOIRE	253	350
			SOUTH AFRICA	197	277
			AUSTRALIA	3.698	20.029
			UNITED STATES	1.613	2.618
			CANADA	5.800	12.930
			COLOMBIA	107	122
			FRENCH POLYNESIA	2.965	3.140
			UNITED KINGDOM	714	608
			NETHERLANDS	3.432	22.145
			FRANCE	6.651	36.420
			GERMANY, FED. REP. OF	10.022	46.073
			BELGIUM	63	112
			DENMARK	4.017	23.594
			SWEDEN	30	827
			ITALY	313	744
			SPAIN	513	389
9401200000	SEATS OF A KIND USED FOR MOTOR VEHICLES, CONVERTI-BLE INTO BEDS	82112	JAPAN	15	28
			HONG KONG	398.037	2.638.837 *
			TAIWAN	27.086	93.691
			THAILAND	165	55
			SINGAPORE	2.742	12.008
			PHILIPPINES	870	3.507
			MALAYSIA	20.344	162.442
			UNITED ARAB EMIRATES	1	1
			REUNION	1.520	3.735
			SOUTH AFRICA	15	53
			VENEZUELA	416	709
			UNITED KINGDOM	341.964	2.361.149
			NETHERLANDS	12	116
			GERMANY, FED. REP. OF	241	360
			SPAIN	2.427	475
9401300000	SWIVEL SEATS WITH VARIABLE HEIGHT ADJUSTMENT	82114	JAPAN	16	180
			SINGAPORE	218	356
			REUNION	22.914	50.168 *
			MAURITANIA	2.398	5.105
			AUSTRALIA	2.157	7.790
			NORTHERN MARIANA ISLANDS	93	296
			SAMOA	1.266	3.468
			UNITED STATES	18	42
			CANADA	1.495	1.900
			DOMINICAN REPUBLIC	1.546	1.763
			MARTINIQUE	4.154	17.323
			SPAIN	785	1.003
			RUSSIA FEDERATION	564	1.102
9401400000	SEATS OTHER THAN GARDEN SEATS/ CAMPING	82115	JAPAN	458	783
			TAIWAN	3.736	3.674
			SINGAPORE	4.244	5.919
			PHILIPPINES	3.162.735	5.770.096 *
			MALAYSIA	19.639	32.223
			JORDAN	25.178	21.698
			TURKEY	7.346	18.020
			CYPRUS	359	696
			SOUTH AFRICA	256	1.182
			AUSTRALIA	224	500
			UNITED STATES	9.631	16.655
			CANADA	780	2.250
			MEXICO	2.960	19.398
			ARGENTINA	60.286	141.582
				2.624.093	4.559.871
				163.472	263.413
				15.006	25.380
				4.976	9.807

TABLE 4 : EXPORT BY COMMODITY AND COUNTRY OF DESTINATION
JANUARY - DECEMBER 2007

H S	COMMODITY DESCRIPTION	SITC	COUNTRY OF DESTINATION	NET WEIGHT (KG)	FOB VALUE (US \$)
			UNITED KINGDOM	20.344	52.260
			NETHERLANDS	690	1.331
			FRANCE	54.788	124.157
			GERMANY, FED. REP. OF	4.489	22.987
			BELGIUM	66.346	292.391
			IRELAND	13.707	26.318
			ITALY	1.361	1.420
			SPAIN	50	90
			GREECE	2.683	3.936
			UKRAINE	45.324	90.909
			CROATIA	18.747	41.622
9401510010	SEATS OF RATTAN	82113		53.581.792	155.162.136 *
			JAPAN	3.341.492	11.195.726
			HONG KONG	46.331	66.519
			KOREA, REPUBLIC OF	153.399	464.962
			TAIWAN	536.059	735.449
			CHINA	246.940	360.463
			PAPUA NEW GUINEA	1.791	2.244
			THAILAND	7.675	18.982
			SINGAPORE	195.897	391.563
			MALAYSIA	174.776	268.516
			BRUNEI DARUSSALAM	162	288
			VIET NAM	735	123
			MALDIVES	8.879	53.216
			INDIA	29.412	90.209
			PAKISTAN	4.184	13.127
			SRI LANKA	7.699	117.138
			IRAN (ISLAMIC REPUBLIC OF)	10.011	38.804
			SAUDI ARABIA	123.037	258.800
			ISRAEL	3.927	8.744
			KUWAIT	70.798	178.432
			JORDAN	3.705	9.713
			LEBANON	95.887	275.034
			YEMEN	3.077	3.555
			OMAN	15.472	41.243
			TURKEY	315.666	1.079.073
			UNITED ARAB EMIRATES	291.515	940.517
			QATAR	11.643	50.444
			BAHRAIN	4.725	18.240
			CYPRUS	181.272	727.442
			EGYPT	169.820	405.129
			MOROCCO	95.916	359.259
			TUNISIA	11.334	57.222
			SUDAN	1.931	4.720
			NAMIBIA	3.000	6.305
			TANZANIA, UNITED REP. OF	457	410
			MADAGASCAR	2.546	5.155
			KENYA	780	5.933
			REUNION	126.083	329.482
			MOZAMBIQUE	15.835	33.441
			GUINEA	4.711	6.216
			ANGOLA	1.955	1.325
			CONGO	9.424	17.275
			COTE D'IVOIRE	2.267	3.177
			MAURITANIA	239	855
			U.S. VIRGIN ISLANDS	224	504
			SEYCHELLES	5.366	18.169
			UGANDA	1.428	7.643
			SOUTH AFRICA	713.995	2.078.319
			ZAMBIA	2.821	8.216
			MAURITIUS	47.542	247.432
			VIRGIN ISLANDS (BRITISH)	3.850	19.090
			AUSTRALIA	1.375.919	3.317.111
			NEW ZEALAND	119.788	369.539
			NEW CALEDONIA	10.618	31.447
			SAINT VINCENT AND THE GRENADINES	3.726	11.656
			VANUATU	710	295
			BRITISH INDIAN OCEAN TERRITORIES	4.659	9.462
			FIJI	25.772	95.965
			TONGA	130	750
			TUVALU	1.265	3.100
			EAST TIMOR	2.187	8.000
			UNITED STATES	7.983.854	26.338.459
			CANADA	303.636	1.089.361
			MEXICO	508.214	1.229.333
			GUATEMALA	14.658	54.665
			HONDURAS	595	1.200
			NICARAGUA	4.013	12.355

TABLE 4 : EXPORT BY COMMODITY AND COUNTRY OF DESTINATION
JANUARY - DECEMBER 2007

H S	COMMODITY DESCRIPTION	SITC	COUNTRY OF DESTINATION	NET WEIGHT (KG)	FOB VALUE (US \$)
			PANAMA	149.116	365.165
			CUBA	9.427	45.579
			SURINAME	6.450	21.455
			CHILE	84.234	302.196
			VENEZUELA	10.492	32.816
			ARGENTINA	69.775	185.319
			BRAZIL	115.306	281.946
			COLOMBIA	110.963	322.262
			BOLIVIA	3.650	6.742
			URUGUAY	27.462	75.927
			ECUADOR	28.129	117.644
			PERU	62.394	160.124
			TRINIDAD AND TOBAGO	9.975	24.946
			BAHAMAS	1.497	3.860
			JAMAICA	27.332	57.418
			PUERTO RICO	44.709	115.911
			BELIZE	1.510	4.080
			DOMINICAN REPUBLIC	189.107	454.674
			EL SALVADOR	14.193	58.836
			COSTA RICA	35.909	114.538
			BARBADOS	6.044	19.565
			ANTIGUA AND BARBUDA	18.658	49.116
			ANGUILLA	1.059	3.653
			ARUBA	3.961	7.730
			CAPE VERDE	4.806	10.046
			DOMINICA	10.566	40.134
			FRENCH GUIANA	36.632	87.042
			FRENCH POLYNESIA	74.678	203.710
			GRENADA	7.614	24.570
			MARTINIQUE	188.498	468.226
			NETHERLANDS ANTILLES	91.263	236.687
			SAINT LUCIA	4.535	14.501
			GUADELOUPE	161.229	427.984
			UNITED KINGDOM	3.307.234	9.315.404
			NETHERLANDS	3.191.936	11.948.161
			FRANCE	2.865.152	6.843.503
			GERMANY, FED. REP. OF	8.845.892	21.663.474
			AUSTRIA	30.233	58.965
			BELGIUM	2.996.918	10.499.523
			SWITZERLAND	69.202	235.905
			DENMARK	383.068	1.267.531
			NORWAY	114.672	468.298
			SWEDEN	336.153	958.496
			FINLAND	627.098	1.667.725
			IRELAND	268.440	488.974
			ITALY	3.260.448	8.791.812
			SPAIN	3.222.485	9.155.824
			PORTUGAL	501.740	1.418.911
			ICELAND	12.266	16.013
			GREECE	1.065.945	2.771.176
			HUNGARY	161.833	464.021
			POLAND	1.000.179	2.576.745
			ROMANIA	240.697	585.272
			BULGARIA	105.980	327.139
			YUGOSLAVIA	16.024	22.348
			ARMENIA	1.927	7.841
			BELARUS	6.343	18.631
			KAZAKHSTAN	24.565	66.688
			KYRGYZSTAN	12.000	17.462
			UKRAINE	423.589	1.126.670
			UZBEKISTAN	4.736	17.764
			LITHUANIA	27.387	76.198
			LATVIA	209.474	547.039
			ESTONIA	115.058	269.711
			GEORGIA	18.693	61.341
			CROATIA	124.679	268.668
			MALTA	5.121	13.828
			SLOVAKIA	4.059	15.660
			SLOVENIA	177.618	492.549
			CZECH REPUBLIC	73.879	183.006
			REP. OF MACEDONIA	3.900	12.805
			RUSSIA FEDERATION	646.562	2.480.112
9401510090	OTHER SEATS OF RATTAN	82113		10.263.621	28.997.223 *
			JAPAN	724.877	2.026.784
			HONG KONG	116.852	158.190
			KOREA, REPUBLIC OF	267.008	494.545
			TAIWAN	106.250	216.785
			CHINA	81.807	64.081

TABLE 4 : EXPORT BY COMMODITY AND COUNTRY OF DESTINATION
JANUARY - DECEMBER 2007

H S	COMMODITY DESCRIPTION	SITC	COUNTRY OF DESTINATION	NET WEIGHT (KG)	FOB VALUE (US \$)
			THAILAND	15.466	35.810
			SINGAPORE	60.487	100.994
			PHILIPPINES	2.655	1.001
			MALAYSIA	67.152	119.515
			VIET NAM	5.449	12.933
			MALDIVES	14.405	16.055
			INDIA	55.385	225.976
			SRI LANKA	366	373
			IRAN (ISLAMIC REPUBLIC OF)	976	3.737
			SAUDI ARABIA	22.107	42.419
			KUWAIT	15.485	54.185
			JORDAN	26.983	57.660
			LEBANON	20.749	85.037
			YEMEN	732	8.956
			OMAN	4.818	12.829
			TURKEY	95.067	369.600
			UNITED ARAB EMIRATES	25.724	88.868
			QATAR	248	1.718
			CYPRUS	51.889	255.800
			EGYPT	12.145	17.869
			MOROCCO	5.529	8.528
			TUNISIA	616	748
			TANZANIA, UNITED REP. OF	760	977
			MADAGASCAR	703	295
			KENYA	3.538	4.277
			REUNION	39.461	57.797
			MOZAMBIQUE	4.065	7.934
			ANGOLA	5.025	32.362
			COTE D'IVOIRE	94	133
			U.S. VIRGIN ISLANDS	55	96
			SEYCHELLES	3.834	7.095
			SOUTH AFRICA	281.609	654.356
			MAURITIUS	27.759	148.082
			VIRGIN ISLANDS (BRITISH)	2.987	15.321
			AUSTRALIA	836.478	1,221.214
			NEW ZEALAND	69.648	222.155
			GUAM	318	444
			PALAU	8	9
			NEW CALEDONIA	22.452	32.022
			NORTHERN MARIANA ISLANDS	168	298
			SAINT VINCENT AND THE GRENADINES	608	875
			VANUATU	3.351	3.850
			WALLIS AND FUTUNA ISLANDS	3.358	5.041
			FIJI	2.376	1.699
			UNITED STATES	1,094.737	2,802.099
			CANADA	205.309	975.634
			MEXICO	70.281	221.152
			HONDURAS	1.139	1.610
			PANAMA	33.462	51.638
			SURINAME	7.780	11.275
			CHILE	20.205	16.568
			VENEZUELA	3.436	16.879
			ARGENTINA	5.391	7.459
			BRAZIL	23.736	89.200
			COLOMBIA	2.070	4.028
			URUGUAY	3.190	1.915
			PARAGUAY	4.092	3.911
			ECUADOR	9.304	56.877
			PERU	16.210	14.939
			TRINIDAD AND TOBAGO	4.902	35.214
			BAHAMAS	1.424	1.963
			JAMAICA	18.131	12.583
			PUERTO RICO	22.898	44.179
			DOMINICAN REPUBLIC	30.546	66.239
			COSTA RICA	19.198	27.637
			BARBADOS	3.397	4.414
			ANTIGUA AND BARBUDA	422	960
			ARUBA	432	755
			CAYMAN ISLANDS	2.068	650
			DOMINICA	2.080	6.962
			FRENCH GUIANA	14.307	63.400
			FRENCH POLYNESIA	67.412	82.559
			MARTINIQUE	10.995	36.501
			NETHERLANDS ANTILLES	2.251	1.428
			NORFOLK ISLANDS	33	186
			SAINT LUCIA	5.041	39.581
			GUADELOUPE	52.183	187.470
			UNITED KINGDOM	268.758	456.546

TABLE 4 : EXPORT BY COMMODITY AND COUNTRY OF DESTINATION
JANUARY - DECEMBER 2007

H S	COMMODITY DESCRIPTION	SITC	COUNTRY OF DESTINATION	NET WEIGHT (KG)	FOB VALUE (US \$)
			NETHERLANDS	498.154	1.273.220
			FRANCE	254.360	579.988
			GERMANY, FED. REP. OF	550.657	1.214.345
			AUSTRIA	46.843	275.919
			BELGIUM	484.653	1.081.895
			SWITZERLAND	74.327	369.885
			DENMARK	1.132.747	6.912.967
			NORWAY	111.611	363.883
			SWEDEN	80.436	295.803
			FINLAND	78.701	218.968
			IRELAND	27.811	53.686
			ITALY	427.039	800.508
			SPAIN	452.122	1.150.063
			PORTUGAL	81.499	137.565
			ICELAND	12.023	27.586
			GREECE	551.977	1.447.105
			HUNGARY	19.977	27.479
			POLAND	31.117	78.427
			ROMANIA	15.381	26.422
			BULGARIA	26.867	45.410
			YUGOSLAVIA	8.146	8.346
			UKRAINE	16.164	32.902
			LITHUANIA	3.500	5.538
			LATVIA	1.879	611
			ESTONIA	13.544	22.561
			CROATIA	4.585	18.875
			MALTA	13.034	89.446
			SLOVAKIA	2.696	2.258
			SLOVENIA	74.048	101.859
			CZECH REPUBLIC	4.942	3.472
			RUSSIA FEDERATION	26.079	88.492
9401590000	OTHER SEATS OF BAMBOO/RATTAN	82113		12.740.475	38.228.300 *
			JAPAN	122.316	384.592
			HONG KONG	46.837	218.293
			KOREA, REPUBLIC OF	115.533	210.521
			TAIWAN	123.098	314.878
			CHINA	300.787	433.369
			THAILAND	2.315	8.604
			SINGAPORE	35.313	90.096
			PHILIPPINES	2.043	1.539
			MALAYSIA	57.909	103.110
			CAMBODIA	3.357	74.274
			MALDIVES	19.401	46.067
			INDIA	23.056	26.631
			SRI LANKA	2.702	5.033
			SAUDI ARABIA	15.498	23.891
			KUWAIT	18.379	65.412
			JORDAN	6.601	7.282
			LEBANON	39.761	55.868
			SYRIA ARAB REPUBLIC	17.118	49.009
			TURKEY	12.751	73.576
			UNITED ARAB EMIRATES	6.787	31.961
			QATAR	9.838	51.799
			CYPRUS	3.002	7.100
			EGYPT	11.443	14.809
			REUNION	695	732
			ANGOLA	772	738
			SENEGAL	105	185
			SEYCHELLES	2.376	2.513
			UGANDA	8.231	15.380
			SOUTH AFRICA	37.177	94.738
			MAURITIUS	2.485	1.079
			AUSTRALIA	387.479	839.473
			NEW ZEALAND	24.727	37.512
			NEW CALEDONIA	8.283	26.453
			SAINT VINCENT AND THE GREI	477	312
			VANUATU	398	116
			FIJI	4.620	16.382
			UNITED STATES	7.337.046	22.487.431
			CANADA	51.523	172.221
			MEXICO	74.590	182.901
			HONDURAS	2.478	1.450
			PANAMA	16.742	57.737
			CHILE	1.401	4.899
			VENEZUELA	4.146	13.823
			ARGENTINA	12.052	21.075
			BRAZIL	3.582	10.691
			COLOMBIA	6.747	14.301

TABLE 4 : EXPORT BY COMMODITY AND COUNTRY OF DESTINATION
JANUARY - DECEMBER 2007

H S	COMMODITY DESCRIPTION	SITC	COUNTRY OF DESTINATION	NET WEIGHT (KG)	FOB VALUE (US \$)
			URUGUAY	1.672	4.500
			ECUADOR	3.608	19.205
			PERU	1.783	4.797
			TRINIDAD AND TOBAGO	243	766
			DOMINICAN REPUBLIC	11.676	60.029
			COSTA RICA	5.422	24.958
			ANGUILLA	19	210
			ARUBA	1.601	6.371
			BERMUDA	153	934
			FRENCH POLYNESIA	1.764	2.799
			MARTINIQUE	1.594	2.043
			NETHERLANDS ANTILLES	4.687	2.462
			GUADELOUPE	5.602	20.646
			UNITED KINGDOM	217.919	731.594
			NETHERLANDS	743.863	2.361.574
			FRANCE	428.029	1.615.201
			GERMANY, FED. REP. OF	442.357	1.474.902
			AUSTRIA	5.032	12.506
			BELGIUM	814.526	2.570.996
			SWITZERLAND	167	1.186
			DENMARK	28.490	145.990
			NORWAY	117.641	319.477
			SWEDEN	95.564	341.071
			FINLAND	22.147	81.178
			IRELAND	13.007	48.181
			ITALY	241.286	776.717
			SPAIN	333.578	745.561
			PORTUGAL	40.882	93.222
			GREECE	99.313	233.350
			HUNGARY	1.322	2.570
			POLAND	7.454	10.314
			ROMANIA	3.493	11.062
			YUGOSLAVIA	50	59
			UKRAINE	5.690	21.922
			LATVIA	6.754	46.362
			ESTONIA	1.743	7.309
			CROATIA	5.480	17.496
			MALTA	4.685	11.471
			SLOVENIA	5.728	7.923
			CZECH REPUBLIC	940	2.941
			RUSSIA FEDERATION	29.534	86.589
9401610000	UPHOLSTERED	82116		15.452.839	38.335.327 *
			JAPAN	161.999	435.254
			HONG KONG	20.728	31.619
			KOREA, REPUBLIC OF	926.027	2.112.207
			TAIWAN	232.092	802.657
			CHINA	338.585	253.516
			MACAU	15.554	117.106
			THAILAND	23.307	51.839
			SINGAPORE	610	1.031
			SINGAPORE	158.504	378.730
			PHILIPPINES	29.768	129.301
			MALAYSIA	450.727	392.927
			CAMBODIA	337	500
			BRUNEI DARUSSALAM	2.435	2.832
			VIET NAM	38	22
			MALDIVES	39.883	135.590
			INDIA	356.663	662.294
			SRI LANKA	32.105	42.346
			IRAN (ISLAMIC REPUBLIC OF)	1.992	5.648
			SAUDI ARABIA	18.682	27.647
			ISRAEL	108	160
			KUWAIT	22.540	86.211
			JORDAN	10.777	17.775
			LEBANON	4.766	10.627
			SYRIA ARAB REPUBLIC	1.392	1.794
			TURKEY	67.406	231.489
			UNITED ARAB EMIRATES	37.569	94.230
			QATAR	26.276	35.214
			BAHRAIN	7.442	16.683
			CYPRUS	16.848	28.178
			EGYPT	6.742	9.602
			MOROCCO	6.693	22.186
			TUNISIA	3.756	3.281
			SUDAN	4.087	3.006
			NAMIBIA	710	759
			MADAGASCAR	17.010	37.443
			REUNION	28.529	34.538

TABLE 4 : EXPORT BY COMMODITY AND COUNTRY OF DESTINATION
JANUARY - DECEMBER 2007

H S	COMMODITY DESCRIPTION	SITC	COUNTRY OF DESTINATION	NET WEIGHT (KG)	FOB VALUE (US \$)
			MOZAMBIQUE	4.201	8.849
			GHANA	635	500
			COTE D'IVOIRE	2.716	3.805
			GAMBIA	10.055	62.177
			U.S. VIRGIN ISLANDS	30	352
			SEYCHELLES	810	2.216
			SOUTH AFRICA	117.178	250.973
			MAURITIUS	27.726	36.046
			AUSTRALIA	557.697	1.071.307
			NEW ZEALAND	25.565	58.763
			GUAM	2.116	1.664
			NEW CALEDONIA	30.759	24.088
			VANUATU	1.279	1.210
			WALLIS AND FUTUNA ISLANDS	2.321	3.001
			COOK ISLANDS	221	780
			FIJI	3.886	10.416
			EAST TIMOR	1.593	6.940
			UNITED STATES	4.958.997	9.870.441
			CANADA	185.488	822.824
			MEXICO	26.159	84.471
			GUATEMALA	2.385	4.279
			NICARAGUA	2.607	1.955
			PANAMA	11.171	17.082
			SURINAME	48.084	109.196
			CHILE	51	396
			VENEZUELA	9.841	37.983
			ARGENTINA	6.985	19.884
			BRAZIL	7.039	13.850
			COLOMBIA	44.820	63.798
			URUGUAY	2.693	3.847
			ECUADOR	2.043	4.206
			JAMAICA	5.535	2.978
			PUERTO RICO	13.085	89.143
			DOMINICAN REPUBLIC	14.554	24.110
			COSTA RICA	109	233
			BARBADOS	983	892
			ANGUILLA	8.752	16.703
			BERMUDA	641	1.332
			CAYMAN ISLANDS	6.393	5.878
			FRENCH GUIANA	2.634	1.773
			FRENCH POLYNESIA	43.538	57.856
			GRENADA	2.073	9.233
			MARTINIQUE	8.198	11.835
			NETHERLANDS ANTILLES	20.065	56.524
			TURKS AND CAICOS ISLANDS	3.451	8.972
			GUADELOUPE	10.793	26.446
			SAINT KITTS AND NEVIS	2.880	7.450
			UNITED KINGDOM	635.368	2.104.838
			NETHERLANDS	2.254.931	8.908.747
			FRANCE	431.899	1.308.713
			GERMANY, FED. REP. OF	1.106.612	2.700.078
			AUSTRIA	27.880	60.108
			BELGIUM	315.536	957.570
			SWITZERLAND	208.606	405.079
			DENMARK	44.583	147.728
			NORWAY	4.653	5.894
			SWEDEN	20.494	80.636
			FINLAND	13.440	52.664
			IRELAND	116.423	430.565
			ITALY	311.606	578.569
			SPAIN	388.707	858.470
			PORTUGAL	26.207	83.500
			GREECE	132.855	270.583
			VATICAN CITY STATE (HOLY S	775	150
			DEM. REP. OF THE CONGO	3.252	7.108
			HUNGARY	3.101	8.626
			POLAND	10.616	42.434
			ROMANIA	8.611	18.536
			BULGARIA	212	922
			UKRAINE	2.185	4.957
			LITHUANIA	50	238
			LATVIA	2.556	7.810
			ESTONIA	1.028	2.680
			CROATIA	17.307	39.798
			MALTA	1.074	1.998
			SLOVAKIA	4.735	3.640
			SLOVENIA	9.313	12.929
			CZECH REPUBLIC	9.847	38.464

TABLE 4 : EXPORT BY COMMODITY AND COUNTRY OF DESTINATION
JANUARY - DECEMBER 2007

H S	COMMODITY DESCRIPTION	SITC	COUNTRY OF DESTINATION	NET WEIGHT (KG)	FOB VALUE (US \$)
9401690000	OTHER UPSHOLSTERED	82116	REP. OF MACEDONIA	1.272	3.190
			RUSSIA FEDERATION	23.583	53.206
			JAPAN	20.865.885	67.000.876 *
			HONG KONG	477.940	1.515.011
			KOREA, REPUBLIC OF	11.944	27.438
			TAIWAN	519.577	836.727
			CHINA	356.240	630.179
			MACAU	61.303	173.167
			PAPUA NEW GUINEA	74	153
			THAILAND	1.657	3.540
			SINGAPORE	21.245	27.820
			PHILIPPINES	409.553	709.626
			MALAYSIA	15.516	335.362
			CAMBODIA	575.666	738.592
			BRUNEI DARUSSALAM	1.580	2.159
			VIET NAM	6.225	3.621
			MALDIVES	415	3.263
			INDIA	90.148	115.954
			SRI LANKA	35.643	55.716
			IRAN (ISLAMIC REPUBLIC OF)	14.478	24.878
			SAUDI ARABIA	147	150
			ISRAEL	33.628	64.498
			KUWAIT	2.545	3.720
			JORDAN	21.975	35.590
			LEBANON	3.539	6.069
			YEMEN	37.841	58.134
			TURKEY	4.386	6.598
			UNITED ARAB EMIRATES	132.474	449.020
			QATAR	67.367	231.632
			BAHRAIN	17.829	55.826
			CYPRUS	6.702	24.219
			EGYPT	13.085	51.664
			LIBYAN ARAB JAMAHIRIYA	26.630	60.951
			MOROCCO	574	764
			TUNISIA	13.878	21.611
			ALGERIA	674	422
			SUDAN	1.779	1.650
			NAMIBIA	1.254	1.877
			TANZANIA, UNITED REP. OF	506	1.379
			MADAGASCAR	772	690
			REUNION	2.675	2.199
			GHANA	211.012	326.214
			COTE D'IVOIRE	501	939
			SENEGAL	1.272	2.040
			MAURITANIA	720	1.162
			U.S. VIRGIN ISLANDS	6.147	16.838
			SEYCHELLES	8.126	15.882
			SOUTH AFRICA	5.160	13.138
			MAURITIUS	215.607	435.390
			VIRGIN ISLANDS (BRITISH)	93.945	193.520
			AUSTRALIA	3.451	11.201
			NEW ZEALAND	762.502	1.459.712
PALAU	75.450	113.596			
NEW CALEDONIA	805	778			
SAINT VINCENT AND THE GRENADINES	32.558	57.515			
VANUATU	774	592			
WALLIS AND FUTUNA ISLANDS	4.533	5.461			
COOK ISLANDS	932	1.312			
FIJI	570	776			
SAMOA	5.856	7.405			
TONGA	3.643	19.360			
UNITED STATES	512	632			
CANADA	6.637.950	31.408.855			
MEXICO	97.687	338.291			
HONDURAS	99.894	248.941			
PANAMA	2.565	2.266			
SURINAME	7.843	8.779			
CHILE	2.847	2.350			
VENEZUELA	1.720	2.771			
ARGENTINA	30.754	35.855			
BRAZIL	53.969	124.672			
COLOMBIA	18.272	32.856			
BAHAMAS	16.698	30.218			
JAMAICA	4.367	20.323			
PUERTO RICO	2.635	10.419			
DOMINICAN REPUBLIC	97.093	182.586			
EL SALVADOR	23.100	92.153			
	111	214			

TABLE 4 : EXPORT BY COMMODITY AND COUNTRY OF DESTINATION
JANUARY - DECEMBER 2007

H S	COMMODITY DESCRIPTION	SITC	COUNTRY OF DESTINATION	NET WEIGHT (KG)	FOB VALUE (US \$)
			COSTA RICA	18.117	29.157
			BARBADOS	670	5.214
			ANTIGUA AND BARBUDA	5.297	30.344
			ANGUILLA	5.424	6.675
			ARUBA	19.201	47.810
			BERMUDA	1.774	5.559
			CAPE VERDE	298	504
			FRENCH GUIANA	11.080	23.591
			FRENCH POLYNESIA	30.715	50.938
			GRENADA	3.492	7.008
			MARTINIQUE	27.121	72.607
			NETHERLANDS ANTILLES	29.172	64.221
			SAINT LUCIA	644	4.026
			TURKS AND CAICOS ISLANDS	913	3.005
			GUADELOUPE	23.214	57.176
			SAINT KITTS AND NEVIS	857	4.926
			UNITED KINGDOM	1.586.170	4.436.978
			NETHERLANDS	1.559.040	4.024.666
			FRANCE	1.029.838	3.023.827
			GERMANY, FED. REP. OF	1.189.141	3.112.043
			AUSTRIA	71.473	252.476
			BELGIUM	889.780	3.104.984
			SWITZERLAND	16.196	34.766
			LUXEMBOURG	6.000	18.202
			DENMARK	187.602	974.973
			NORWAY	17.817	31.187
			SWEDEN	368.748	897.569
			FINLAND	41.088	117.616
			IRELAND	95.538	240.797
			ITALY	633.268	1.649.806
			SPAIN	835.177	1.886.324
			PORTUGAL	222.013	458.119
			ICELAND	749	870
			GREECE	185.756	363.808
			HUNGARY	7.657	14.412
			POLAND	42.160	70.954
			ROMANIA	12.508	17.419
			BULGARIA	3.734	5.979
			YUGOSLAVIA	17.861	34.953
			UKRAINE	56.414	109.336
			LITHUANIA	611	675
			LATVIA	2.558	821
			ESTONIA	8.728	40.231
			CROATIA	20.638	42.570
			MALTA	1.783	6.676
			SLOVAKIA	4.733	7.414
			SLOVENIA	20.825	33.305
			CZECH REPUBLIC	1.764	3.041
			RUSSIA FEDERATION	29.483	64.437
9401710000	OTHER SEATS, WITH METAL FRAMES, UPHOLSTERED	82117		5.545.670	16.768.749 *
			JAPAN	1.351.738	3.455.805
			TAIWAN	223.801	1.149.217
			CHINA	1.670	3.766
			THAILAND	5.994	9.728
			SINGAPORE	32.522	88.433
			PHILIPPINES	8.860	20.887
			MALAYSIA	80.417	315.850
			MALDIVES	2.275	22.448
			INDIA	2.815	10.298
			IRAN (ISLAMIC REPUBLIC OF)	2.992	8.082
			SAUDI ARABIA	2.746	9.940
			KUWAIT	13.650	25.370
			JORDAN	8.160	15.000
			LEBANON	272	2.484
			YEMEN	4.211	6.080
			OMAN	1.368	5.275
			UNITED ARAB EMIRATES	18.352	71.714
			QATAR	6.216	13.550
			CYPRUS	3.760	7.736
			EGYPT	4.258	11.128
			CAMEROON	381	262
			SOUTH AFRICA	23.226	171.171
			AUSTRALIA	571.569	1.418.211
			NEW ZEALAND	29.442	89.769
			NEW CALEDONIA	2.215	5.550
			UNITED STATES	414.349	1.699.813
			CANADA	92.258	286.411
			MEXICO	114.440	243.281

TABLE 4 : EXPORT BY COMMODITY AND COUNTRY OF DESTINATION
JANUARY - DECEMBER 2007

H S	COMMODITY DESCRIPTION	SITC	COUNTRY OF DESTINATION	NET WEIGHT (KG)	FOB VALUE (US \$)
			GUATEMALA	764	3.552
			PANAMA	4.568	16.201
			VENEZUELA	725	3.116
			ARGENTINA	1.874	14.530
			COLOMBIA	6.625	16.341
			TRINIDAD AND TOBAGO	62	194
			BAHAMAS	1.851	21.350
			PUERTO RICO	6.544	11.162
			DOMINICAN REPUBLIC	1.240	13.234
			FRENCH POLYNESIA	136	720
			UNITED KINGDOM	345.904	670.610
			NETHERLANDS	32.831	270.100
			FRANCE	122.956	562.299
			GERMANY, FED. REP. OF	101.919	615.309
			AUSTRIA	2.154	9.624
			BELGIUM	170.903	1.297.538
			SWITZERLAND	2.805	22.523
			DENMARK	507	4.303
			NORWAY	1.600.625	3.605.234
			SWEDEN	46.692	167.792
			IRELAND	1.600	5.170
			ITALY	28.256	136.533
			SPAIN	5.240	23.525
			ICELAND	5.900	18.578
			GREECE	763	6.801
			POLAND	7.376	29.096
			UKRAINE	12.331	20.761
			ESTONIA	4.159	17.338
			CZECH REPUBLIC	4.403	17.956
9401790000	OTHER SEATS, WITH METAL FRAMES, NOT UPHOLSTERED	82117		10.451.743	37.892.249 *
			JAPAN	787.400	1.803.709
			HONG KONG	60.363	183.379
			KOREA, REPUBLIC OF	57.047	83.781
			TAIWAN	125.781	119.034
			CHINA	63.366	57.144
			THAILAND	3.186	19.683
			SINGAPORE	135.333	384.009
			PHILIPPINES	21.030	52.590
			MALAYSIA	22.950	56.385
			VIET NAM	504	614
			MALDIVES	6.060	12.517
			INDIA	586	10.530
			BANGLADESH	2.400	7.335
			SRI LANKA	2.625	7.140
			IRAN (ISLAMIC REPUBLIC OF)	1.253	2.032
			SAUDI ARABIA	3.720	11.120
			KUWAIT	22.811	53.389
			JORDAN	3.846	9.770
			LEBANON	3.413	2.585
			TURKEY	60.303	255.637
			UNITED ARAB EMIRATES	4.027	44.616
			QATAR	1.466	15.438
			CYPRUS	2.500	21.283
			EGYPT	4.825	5.827
			MOROCCO	1.500	11.569
			TUNISIA	6.082	64.086
			MADAGASCAR	3.420	2.447
			REUNION	3.700	18.318
			GHANA	1.283	2.100
			NIGERIA	8.358	30.800
			SOUTH AFRICA	101.929	316.410
			MAURITIUS	564	7.992
			AUSTRALIA	475.415	1.076.749
			NEW ZEALAND	12.254	98.692
			GUAM	758	200
			NEW CALEDONIA	6.944	8.261
			UNITED STATES	1.078.971	7.017.754
			CANADA	58.287	235.257
			MEXICO	28.043	97.896
			PANAMA	45.887	110.289
			VENEZUELA	3.900	17.417
			BRAZIL	6.106	11.786
			COLOMBIA	370	602
			BOLIVIA	3.725	7.802
			TRINIDAD AND TOBAGO	2.346	29.325
			PUERTO RICO	5.677	6.805
			DOMINICAN REPUBLIC	33.145	42.419
			COSTA RICA	77	1.025

TABLE 4 : EXPORT BY COMMODITY AND COUNTRY OF DESTINATION
JANUARY - DECEMBER 2007

H S	COMMODITY DESCRIPTION	SITC	COUNTRY OF DESTINATION	NET WEIGHT (KG)	FOB VALUE (US \$)
			BARBADOS	3.858	27.348
			ANGUILLA	2.343	3.674
			ARUBA	2.959	28.030
			FRENCH POLYNESIA	4.148	6.634
			NETHERLANDS ANTILLES	8.594	23.634
			SAINT LUCIA	6.281	28.353
			GUADELOUPE	3.100	4.108
			UNITED KINGDOM	578.740	3.738.533
			NETHERLANDS	1.945.594	5.676.021
			FRANCE	547.662	1.567.363
			GERMANY, FED. REP. OF	928.974	3.464.643
			AUSTRIA	9.354	21.171
			BELGIUM	642.654	4.097.976
			SWITZERLAND	26.812	110.299
			DENMARK	96.858	777.143
			NORWAY	7.641	23.920
			SWEDEN	36.317	119.516
			FINLAND	40.110	423.530
			IRELAND	290	140
			ITALY	1.006.407	2.475.687
			SPAIN	979.307	2.067.477
			PORTUGAL	68.724	194.747
			GREECE	79.216	180.646
			HUNGARY	10.500	26.746
			POLAND	48	80
			BULGARIA	19.724	49.395
			BELARUS	936	3.300
			UKRAINE	32.102	56.962
			LATVIA	2.019	9.606
			ESTONIA	3.150	2.910
			CROATIA	8.635	20.496
			SLOVENIA	3.389	21.397
			CZECH REPUBLIC	44.491	158.315
			RUSSIA FEDERATION	15.270	46.901
9401801000	BABY WALKERS	82118		3.397.087	8.629.362 *
			JAPAN	810.989	2.261.930
			HONG KONG	6.207	18.717
			KOREA, REPUBLIC OF	242.128	509.982
			TAIWAN	10.314	26.853
			CHINA	14.119	44.935
			THAILAND	32.723	50.944
			SINGAPORE	93.808	129.598
			PHILIPPINES	1.504	1.859
			MALAYSIA	110.132	89.189
			BRUNEI DARUSSALAM	33.006	26.404
			VIET NAM	10	25
			MALDIVES	12.273	50.570
			INDIA	2.003	8.769
			SRI LANKA	1.336	3.493
			IRAN (ISLAMIC REPUBLIC OF)	6.672	37.750
			SAUDI ARABIA	502	2.406
			KUWAIT	9.537	33.000
			JORDAN	3.743	24.985
			LEBANON	6.243	9.500
			SYRIA ARAB REPUBLIC	396	1.996
			TURKEY	54.958	189.814
			UNITED ARAB EMIRATES	20.651	42.077
			QATAR	5.965	27.179
			CYPRUS	511	627
			EGYPT	2.527	6.638
			ALGERIA	966	2.669
			TANZANIA, UNITED REP. OF	75	270
			KENYA	7.432	14.401
			REUNION	17.266	7.339
			BOTSWANA	115	286
			NIGERIA	458	3.174
			SENEGAL	99	717
			SEYCHELLES	3.238	10.639
			SOUTH AFRICA	5.233	7.075
			MAURITIUS	29.089	64.014
			AUSTRALIA	66.163	161.693
			NEW ZEALAND	12.671	21.045
			GUAM	1.717	430
			NEW CALEDONIA	5.018	6.288
			NORTHERN MARIANA ISLANDS	799	4.049
			UNITED STATES	547.342	2.203.522
			CANADA	34.134	116.689
			MEXICO	33.130	78.839

TABLE 4 : EXPORT BY COMMODITY AND COUNTRY OF DESTINATION
JANUARY - DECEMBER 2007

H S	COMMODITY DESCRIPTION	SITC	COUNTRY OF DESTINATION	NET WEIGHT (KG)	FOB VALUE (US \$)
			CHILE	2.797	2.865
			ARGENTINA	3.228	6.800
			BRAZIL	12.227	14.968
			COLOMBIA	15.217	7.898
			URUGUAY	2.436	5.668
			PERU	1.176	608
			PUERTO RICO	983	4.590
			DOMINICAN REPUBLIC	198	736
			BARBADOS	1.019	2.750
			ANTIGUA AND BARBUDA	141	267
			CAYMAN ISLANDS	2.503	10.581
			DOMINICA	513	953
			FRENCH POLYNESIA	32.866	75.409
			MARTINIQUE	5.339	18.000
			GUADELOUPE	156	873
			UNITED KINGDOM	38.493	93.334
			NETHERLANDS	171.580	304.211
			FRANCE	106.679	197.417
			GERMANY, FED. REP. OF	150.567	363.300
			AUSTRIA	7.800	15.440
			BELGIUM	257.481	600.676
			SWITZERLAND	943	920
			LUXEMBOURG	600	2.646
			MONACO	152	509
			DENMARK	23.369	57.265
			NORWAY	3.157	6.201
			SWEDEN	20.838	42.844
			FINLAND	2.755	6.962
			IRELAND	2.811	2.271
			ITALY	120.476	189.658
			SPAIN	118.381	207.175
			PORTUGAL	314	411
			GREECE	11.969	18.041
			HUNGARY	17.239	15.857
			POLAND	155	430
			ROMANIA	2.420	11.000
			BULGARIA	56	367
			AZERBAIJAN	164	1.645
			UKRAINE	423	4.000
			LATVIA	3.616	6.988
			ESTONIA	174	1.380
			MALTA	1.662	9.449
			SLOVAKIA	150	944
			CZECH REPUBLIC	3.119	4.586
			RUSSIA FEDERATION	1.543	8.090
9401809000	OTHER SEATS	82118		57.064.486	136.949.152 *
			JAPAN	589.397	1.610.080
			HONG KONG	30.683	115.328
			KOREA, REPUBLIC OF	443.325	1.166.157
			TAIWAN	998.264	1.314.688
			CHINA	557.580	580.889
			MACAU	878	5.700
			PAPUA NEW GUINEA	620	1.185
			THAILAND	63.355	90.248
			SINGAPORE	764.848	1.234.561
			PHILIPPINES	34.169	46.145
			MALAYSIA	7.001.383	5.616.937
			MYANMAR (FORM. BURMA)	1.980	9.963
			CAMBODIA	429	712
			BRUNEI DARUSSALAM	77.683	56.117
			VIET NAM	2.665	16.107
			MALDIVES	57.840	210.196
			INDIA	145.321	225.369
			PAKISTAN	2.411	3.093
			SRI LANKA	149.521	135.742
			IRAN (ISLAMIC REPUBLIC OF)	7.660	65.362
			SAUDI ARABIA	15.224	36.764
			ISRAEL	2.532	3.367
			KUWAIT	51.148	129.769
			JORDAN	44.396	91.526
			LEBANON	40.759	80.571
			YEMEN	9.633	22.531
			OMAN	2.402	1.876
			TURKEY	333.354	925.144
			UNITED ARAB EMIRATES	232.562	701.426
			QATAR	16.427	26.786
			BAHRAIN	27.782	71.584
			CYPRUS	41.628	69.762

TABLE 4 : EXPORT BY COMMODITY AND COUNTRY OF DESTINATION
JANUARY - DECEMBER 2007

H S	COMMODITY DESCRIPTION	SITC	COUNTRY OF DESTINATION	NET WEIGHT (KG)	FOB VALUE (US \$)
			EGYPT	22.703	35.163
			LIBYAN ARAB JAMAHIRIYA	259	693
			MOROCCO	28.037	57.364
			TUNISIA	4.451	7.700
			ALGERIA	7.714	19.332
			NAMIBIA	7.173	26.745
			ETHIOPIA	1.814	2.593
			TANZANIA, UNITED REP. OF	125	100
			MADAGASCAR	7.951	8.409
			REUNION	157.806	281.635
			GHANA	28	66
			ANGOLA	3.267	5.120
			GABON	16.284	23.697
			COTE D'IVOIRE	396	832
			BENIN	2.375	8.960
			U.S. VIRGIN ISLANDS	31.674	38.354
			SEYCHELLES	6.918	17.782
			SOUTH AFRICA	665.854	1.600.375
			MAURITIUS	57.448	128.714
			AUSTRALIA	3.233.167	4.690.481
			NEW ZEALAND	344.343	737.335
			GUAM	107	572
			NEW CALEDONIA	98.940	185.804
			SAINT VINCENT AND THE GREI	14.056	48.631
			AMERICAN SAMOA	1.631	6.595
			FIJI	872	3.630
			EAST TIMOR	2.724	10.202
			UNITED STATES	9.644.303	32.236.452
			CANADA	831.243	2.179.245
			MEXICO	172.186	439.392
			GUATEMALA	13.885	25.250
			PANAMA	137.451	321.414
			CUBA	2.698	3.566
			CHILE	102.552	138.022
			VENEZUELA	37.378	104.397
			ARGENTINA	141.522	437.244
			BRAZIL	57.132	133.723
			COLOMBIA	12.116	15.920
			BOLIVIA	19.522	55.190
			URUGUAY	15.633	75.857
			ECUADOR	11.991	31.494
			TRINIDAD AND TOBAGO	9.265	22.375
			BAHAMAS	30.184	61.344
			JAMAICA	11.592	21.456
			PUERTO RICO	23.487	67.406
			DOMINICAN REPUBLIC	56.371	180.432
			EL SALVADOR	7.556	10.801
			COSTA RICA	51.218	51.591
			BARBADOS	2.662	3.209
			ANTIGUA AND BARBUDA	1.449	1.696
			ANGUILLA	97	462
			ARUBA	27.360	63.091
			CAYMAN ISLANDS	9.674	15.368
			DOMINICA	911	1.325
			FALKLAND ISLANDS (MALVINA	1.032	1.351
			FRENCH GUIANA	18.659	43.989
			FRENCH POLYNESIA	36.850	57.702
			MARTINIQUE	48.576	105.562
			NETHERLANDS ANTILLES	59.235	150.477
			SAINT LUCIA	4.001	4.613
			TURKS AND CAICOS ISLANDS	7.889	34.307
			GUADELOUPE	29.943	68.093
			UNITED KINGDOM	2.955.932	9.271.483
			NETHERLANDS	4.063.163	9.634.700
			FRANCE	3.315.691	9.396.044
			GERMANY, FED. REP. OF	5.869.166	14.503.029
			AUSTRIA	101.627	404.398
			BELGIUM	2.764.642	9.161.659
			SWITZERLAND	64.508	134.138
			DENMARK	1.056.571	3.059.858
			NORWAY	1.051.046	2.479.575
			SWEDEN	1.002.308	3.109.163
			FINLAND	252.426	814.791
			IRELAND	272.992	646.379
			ITALY	2.014.559	5.220.547
			SPAIN	3.090.224	6.357.660
			PORTUGAL	85.751	245.781
			ICELAND	8.457	22.961

TABLE 4 : EXPORT BY COMMODITY AND COUNTRY OF DESTINATION
JANUARY - DECEMBER 2007

H S	COMMODITY DESCRIPTION	SITC	COUNTRY OF DESTINATION	NET WEIGHT (KG)	FOB VALUE (US \$)
			GREECE	316.927	808.937
			HUNGARY	21.378	52.793
			POLAND	116.054	244.665
			ROMANIA	2.348	1.944
			BULGARIA	20.745	20.608
			YUGOSLAVIA	507	585
			UKRAINE	8.784	23.015
			UZBEKISTAN	5.289	9.737
			LITHUANIA	13.078	27.905
			LATVIA	74.441	244.846
			ESTONIA	19.009	34.002
			GEORGIA	7.674	17.920
			CROATIA	79.560	177.297
			BOSNIA AND HERZEGOVINA	2.185	5.522
			MALTA	44.017	94.907
			SLOVAKIA	7.935	11.591
			SLOVENIA	68.051	131.816
			CZECH REPUBLIC	151.439	730.115
			RUSSIA FEDERATION	32.403	72.396
9401901010	PARTS OF AIRCRAFT SEATS OF PLASTICS	82119		1.068.408	8.741.975 *
			JAPAN	19.444	10.686
			MONGOLIA	1.150	2.990
			THAILAND	3.547	6.192
			SINGAPORE	5.858	17.803
			MALAYSIA	185	735
			BRUNEI DARUSSALAM	935	1.470
			VIET NAM	3.669	4.750
			LEBANON	814	1.871
			TURKEY	5.951	43.639
			UNITED ARAB EMIRATES	9.737	73.190
			CYPRUS	25.947	212.971
			REUNION	1.320	7.810
			AUSTRALIA	11.361	33.566
			NEW ZEALAND	897	1.261
			UNITED STATES	7.826	33.089
			CANADA	2.678	21.190
			BRAZIL	1.457	1.033
			BAHAMAS	1.723	1.760
			DOMINICAN REPUBLIC	7.515	20.337
			FRENCH POLYNESIA	592	984
			GUADELOUPE	1.435	21.600
			UNITED KINGDOM	102.392	928.154
			NETHERLANDS	539.360	5.108.598
			FRANCE	39.065	226.568
			GERMANY, FED. REP. OF	73.546	501.728
			BELGIUM	4.344	15.510
			DENMARK	1.580	8.140
			NORWAY	1.286	18.160
			ITALY	77.081	594.724
			SPAIN	96.502	720.039
			PORTUGAL	13.275	74.289
			GREECE	3.189	15.267
			POLAND	564	934
			ESTONIA	1.012	8.055
			MALTA	1.171	2.882
9401901090	OTH PARTS OF AIRCRAFT SEATS OF PLASTICS	82119		133.917	640.620 *
			TAIWAN	57.039	33.996
			MALAYSIA	370	1.537
			SRI LANKA	1.831	1.310
			UNITED ARAB EMIRATES	91	919
			AUSTRALIA	641	8.429
			UNITED STATES	23.555	189.409
			CANADA	531	2.870
			UNITED KINGDOM	49.533	400.714
			DENMARK	326	1.436
9401902000	PARTS OF BABY WALKERS	82119		6.415	28.684 *
			GERMANY, FED. REP. OF	6.415	28.684
9401909100	PARTS OF SEATS OF GOODS OF SUBHEADING 941.2./941.3.	82119		1.254.183	4.304.469 *
			JAPAN	276	1.011
			TAIWAN	65.585	197.155
			THAILAND	2.472	16.005
			SINGAPORE	2.928	5.099
			PHILIPPINES	965	7.309
			MALAYSIA	784.565	2.798.739
			VIET NAM	707	4.339
			INDIA	5.616	27.818
			PAKISTAN	491	20.849
			AUSTRALIA	181.647	403.699

TABLE 4 : EXPORT BY COMMODITY AND COUNTRY OF DESTINATION
JANUARY - DECEMBER 2007

H S	COMMODITY DESCRIPTION	SITC	COUNTRY OF DESTINATION	NET WEIGHT (KG)	FOB VALUE (US \$)
			NEW ZEALAND	1.134	4.062
			UNITED STATES	189.454	547.334
			VENEZUELA	58	645
			UNITED KINGDOM	15.242	254.462
			NETHERLANDS	770	267
			GERMANY, FED. REP. OF	2.142	15.651
			POLAND	131	25
9401909910	OTH.OF GOODS OF SUBHEADING OF PLASTIC 941.2/941.3	82119		614.857	2.992.241 *
			JAPAN	472.120	1.951.059
			KOREA, REPUBLIC OF	3.494	7.219
			TAIWAN	87	49
			CHINA	327	175
			THAILAND	2.270	2.890
			SINGAPORE	9.180	44.451
			MALAYSIA	10.982	18.809
			INDIA	165	300
			MOROCCO	2.542	4.713
			REUNION	673	472
			TOGO	15	10
			SOUTH AFRICA	174	268
			AUSTRALIA	12.483	15.774
			NEW ZEALAND	1.958	1.121
			UNITED STATES	2.316	2.616
			CANADA	433	665
			MEXICO	3.888	3.083
			BRAZIL	1.843	5.200
			DOMINICAN REPUBLIC	4.179	6.799
			FRENCH POLYNESIA	5.386	7.746
			MARTINIQUE	2.892	4.451
			GUADELOUPE	1.749	1.595
			UNITED KINGDOM	292	663
			NETHERLANDS	10.610	51.166
			FRANCE	17.659	28.725
			GERMANY, FED. REP. OF	28.554	778.406
			BELGIUM	5.975	7.268
			ITALY	5.219	19.150
			SPAIN	2.289	3.640
			PORTUGAL	3.521	15.464
			GREECE	346	208
			HUNGARY	169	178
			MALTA	1.067	7.908
9401909990	OTH.OF GOODS OF SUBHEADING 941.2/941.3	82119		1.067.023	9.062.767 *
			JAPAN	19.469	67.387
			HONG KONG	82.647	124.418
			KOREA, REPUBLIC OF	7.953	19.090
			TAIWAN	197	295
			CHINA	25.572	432.850
			THAILAND	11.863	27.970
			SINGAPORE	57.586	40.530
			PHILIPPINES	10.725	59.914
			MALAYSIA	92.950	382.678
			BRUNEI DARUSSALAM	1.241	916
			VIET NAM	1.051	18.392
			MALDIVES	4.137	3.508
			INDIA	2.257	6.775
			IRAN (ISLAMIC REPUBLIC OF)	672	4.631
			SAUDI ARABIA	217	853
			OMAN	91	817
			TURKEY	47	218
			UNITED ARAB EMIRATES	19	60
			CYPRUS	310	1.180
			LIBYAN ARAB JAMAHIRIYA	98	250
			NIGERIA	180	1.793
			SOUTH AFRICA	2.521	4.965
			MAURITIUS	68	135
			AUSTRALIA	29.773	40.351
			NEW ZEALAND	387	2.191
			NEW CALEDONIA	74	176
			FIJI	707	8.444
			UNITED STATES	42.322	265.854
			CANADA	4.544	30.707
			COLOMBIA	713	668
			PUERTO RICO	482	1.220
			FRENCH POLYNESIA	267	214
			UNITED KINGDOM	369.902	6.106.428
			NETHERLANDS	1.911	3.526
			FRANCE	23.012	43.284
			GERMANY, FED. REP. OF	108.701	629.211

TABLE 4 : EXPORT BY COMMODITY AND COUNTRY OF DESTINATION
JANUARY - DECEMBER 2007

H S	COMMODITY DESCRIPTION	SITC	COUNTRY OF DESTINATION	NET WEIGHT (KG)	FOB VALUE (US \$)
			AUSTRIA	4.829	32.607
			BELGIUM	15.631	120.304
			SWITZERLAND	10	44
			DENMARK	306	893
			SWEDEN	14.478	104.982
			ITALY	4.945	33.398
			SPAIN	29.518	175.445
			GREECE	225	1.109
			POLAND	82.435	226.211
			YUGOSLAVIA	221	308
			ESTONIA	4.835	3.057
			SLOVENIA	5	7
			RUSSIA FEDERATION	4.919	32.503
9402101000	DENTISTS' CHAIRS	87240		2.152	7.249 *
			SINGAPORE	1.200	485
			REUNION	416	98
			NIGERIA	198	6.170
			AUSTRALIA	156	417
			ITALY	182	79
9402109000	OTHER DENTISTS, HAIRDRESSERS & BARBERS CHAIRS AND PART THEREOF	87240		16.612	86.698 *
			JAPAN	214	325
			KOREA, REPUBLIC OF	1.698	2.163
			CHINA	202	2.721
			SINGAPORE	3.810	31.497
			MALDIVES	48	6
			BANGLADESH	2.437	3.877
			SAUDI ARABIA	6.946	39.526
			UNITED ARAB EMIRATES	207	500
			AUSTRALIA	80	1.110
			NEW ZEALAND	153	1.994
			UNITED STATES	505	1.664
			UNITED KINGDOM	104	665
			NETHERLANDS	103	58
			GERMANY, FED. REP. OF	25	46
			ITALY	80	546
9402901000	FURNTR.DESIGNED FOR MEDICAL,SURGICAL /VETERINARY SURG.PURP.&PARTS THEREOF	87240		8.567	100.004 *
			JAPAN	2.526	42.110
			THAILAND	1.486	7.485
			SINGAPORE	3.059	43.669
			MALAYSIA	360	5.009
			COLOMBIA	1.136	1.731
9402909000	OTH. FURNTR.DESIGN FOR MEDICAL,SURGICAL /VETERINARY SURG.PURP.&PARTS THEREOF	87240		1.339.803	7.961.461 *
			JAPAN	557.734	3.202.136
			KOREA, REPUBLIC OF	22.646	174.990
			TAIWAN	38.995	276.165
			CHINA	30.137	164.963
			THAILAND	16.292	89.587
			SINGAPORE	11.111	88.372
			PHILIPPINES	18.347	103.498
			MALAYSIA	47.836	331.620
			MYANMAR (FORM. BURMA)	13.443	14.088
			CAMBODIA	1.733	16.822
			BRUNEI DARUSSALAM	3.893	9.992
			VIET NAM	371	3.387
			MALDIVES	2.100	9.450
			INDIA	70	1.476
			PAKISTAN	17.453	115.793
			SRI LANKA	7.497	13.034
			SAUDI ARABIA	35.419	297.820
			KUWAIT	27.832	226.697
			LEBANON	916	9.293
			OMAN	105	620
			SYRIA ARAB REPUBLIC	7.048	41.242
			UNITED ARAB EMIRATES	44.477	174.046
			BAHRAIN	10.769	58.830
			EGYPT	970	6.881
			NIGERIA	181	1.648
			SEYCHELLES	4.418	23.350
			AUSTRALIA	24	15
			UNITED STATES	44	162
			MEXICO	402.773	2.420.345
			BOLIVIA	288	4.608
			UNITED KINGDOM	171	1.578
			NETHERLANDS	102	233
			FRANCE	78	65
			GERMANY, FED. REP. OF	1.419	6.129
			FINLAND	15	15
			ITALY	13	13

TABLE 4 : EXPORT BY COMMODITY AND COUNTRY OF DESTINATION
JANUARY - DECEMBER 2007

H S	COMMODITY DESCRIPTION	SITC	COUNTRY OF DESTINATION	NET WEIGHT (KG)	FOB VALUE (US \$)
			SPAIN	48	54
			BULGARIA	10.299	54.561
			RUSSIA FEDERATION	2.736	17.883
9403100000	MTL FURNITURE OF A KIND USED IN OFFICE	82131		1.156.301	1.615.044 *
			JAPAN	178.478	396.370
			HONG KONG	455	9.583
			KOREA, REPUBLIC OF	313.806	144.595
			TAIWAN	5.119	15.275
			CHINA	4.440	1.120
			THAILAND	2.333	4.958
			SINGAPORE	31.866	56.796
			MALAYSIA	131.641	230.014
			BRUNEI DARUSSALAM	4.480	9.604
			VIET NAM	3.368	7.150
			MALDIVES	1.189	1.096
			INDIA	552	708
			PAKISTAN	1.883	4.200
			BANGLADESH	14.101	42.236
			SRI LANKA	3.110	8.745
			REUNION	2.303	13.643
			MAURITANIA	69.848	139.875
			BENIN	28.418	37.653
			DJIBOUTI	1.630	1.485
			AUSTRALIA	125.385	352.183
			NEW ZEALAND	404	269
			SOLOMON ISLANDS	50	665
			EAST TIMOR	30	63
			UNITED STATES	3.848	21.136
			CANADA	25	43
			URUGUAY	1.962	2.269
			ANGUILLA	139	413
			FRENCH POLYNESIA	566	1.089
			UNITED KINGDOM	422	2.252
			NETHERLANDS	166.862	18.249
			FRANCE	5.099	7.608
			GERMANY, FED. REP. OF	17.400	32.893
			AUSTRIA	707	880
			BELGIUM	4.485	10.826
			FINLAND	6	29
			ITALY	3.417	5.099
			SPAIN	1.063	2.122
			GREECE	6.206	11.179
			DEM. REP. OF THE CONGO	17.504	18.025
			HUNGARY	1.701	2.646
9403200000	OTHER METAL FURNITURE	82139		5.143.188	16.650.665 *
			JAPAN	296.272	747.054
			HONG KONG	7.139	48.468
			KOREA, REPUBLIC OF	6.271	8.038
			TAIWAN	15.581	45.592
			CHINA	169	615
			THAILAND	14.082	13.450
			SINGAPORE	46.615	176.152
			MALAYSIA	10.996	20.940
			BRUNEI DARUSSALAM	780	980
			INDIA	6.216	88.957
			SRI LANKA	8.721	3.289
			IRAN (ISLAMIC REPUBLIC OF)	8	4
			SAUDI ARABIA	5.802	14.000
			KUWAIT	3.564	4.882
			YEMEN	1.393	15.105
			TURKEY	6.693	30.026
			UNITED ARAB EMIRATES	112.965	320.924
			CYPRUS	2.317	4.687
			EGYPT	2.417	18.599
			MOROCCO	6.946	32.792
			TUNISIA	20.832	183.944
			ETHIOPIA	838	14.103
			REUNION	2.970	10.503
			GHANA	39	36
			CAMEROON	1.337	1.580
			GABON	8.456	13.074
			U.S. VIRGIN ISLANDS	15	29
			SEYCHELLES	540	632
			SOUTH AFRICA	15.925	58.194
			MAURITIUS	344	363
			AUSTRALIA	198.043	451.961
			NEW ZEALAND	84.433	171.300
			GUAM	21.631	9.108

TABLE 4 : EXPORT BY COMMODITY AND COUNTRY OF DESTINATION
JANUARY - DECEMBER 2007

H S	COMMODITY DESCRIPTION	SITC	COUNTRY OF DESTINATION	NET WEIGHT (KG)	FOB VALUE (US \$)
			NEW CALEDONIA	579	682
			VANUATU	163	277
			UNITED STATES	2.928.646	8.658.048
			CANADA	51.564	85.526
			MEXICO	10.271	40.900
			PANAMA	6.396	15.184
			ARGENTINA	2.639	27.243
			BRAZIL	3.299	4.390
			COLOMBIA	522	2.022
			BAHAMAS	1.906	27.924
			PUERTO RICO	2.588	6.078
			DOMINICAN REPUBLIC	321	3.219
			BARBADOS	6.421	36.268
			FRENCH POLYNESIA	2.378	3.122
			NETHERLANDS ANTILLES	3.352	6.830
			SAINT LUCIA	4.857	25.268
			GUADELOUPE	9.197	36.081
			UNITED KINGDOM	108.010	1.158.181
			NETHERLANDS	121.407	290.230
			FRANCE	48.858	137.453
			GERMANY, FED. REP. OF	109.263	501.339
			AUSTRIA	224	799
			BELGIUM	81.634	533.759
			SWITZERLAND	161	1.298
			DENMARK	11.362	44.711
			NORWAY	15.232	163.802
			SWEDEN	11.001	56.908
			FINLAND	6.335	71.175
			IRELAND	400	230
			ITALY	360.724	1.646.321
			SPAIN	293.220	475.009
			GREECE	17.021	38.736
			DEM. REP. OF THE CONGO	3.559	9.158
			ROMANIA	2.155	2.702
			BULGARIA	395	2.468
			YUGOSLAVIA	182	319
			UKRAINE	7	8
			ESTONIA	945	451
			CROATIA	575	1.411
			MALTA	383	355
			SLOVENIA	2.432	2.591
			CZECH REPUBLIC	1.034	1.899
			RUSSIA FEDERATION	1.220	20.909
9403300000	WOODEN FURNITURE OF A KIND USED IN OFFICES	82151	JAPAN	19.268.910	34.990.643 *
			HONG KONG	2.071.942	4.430.974
			KOREA, REPUBLIC OF	6.191	19.405
			TAIWAN	1.007.069	2.101.899
			CHINA	294.745	541.414
			THAILAND	13.181	35.950
			SINGAPORE	9.872	13.845
			PHILIPPINES	222.973	396.677
			MALAYSIA	316.358	269.991
			BRUNEI DARUSSALAM	220.830	461.357
			VIET NAM	11.693	13.259
			MALDIVES	68	315
			INDIA	177.442	361.390
			BANGLADESH	178.713	250.001
			SRI LANKA	3.000	2.970
			IRAN (ISLAMIC REPUBLIC OF)	22.705	27.462
			SAUDI ARABIA	87.218	99.519
			ISRAEL	506.518	539.582
			KUWAIT	1.504	1.628
			JORDAN	630.525	650.915
			LEBANON	13.824	23.148
			YEMEN	61.284	74.589
			OMAN	304.531	408.657
			SYRIA ARAB REPUBLIC	7.967	7.953
			TURKEY	2.447	3.151
			UNITED ARAB EMIRATES	2.936	7.364
			QATAR	910.122	816.655
			BAHRAIN	264.550	280.805
			CYPRUS	610.594	754.573
			EGYPT	5.527	12.278
			MOROCCO	185.046	234.573
			SUDAN	120.298	131.622
			NAMIBIA	88.263	186.000
			TANZANIA, UNITED REP. OF	11.896	12.363
				390.802	433.937

TABLE 4 : EXPORT BY COMMODITY AND COUNTRY OF DESTINATION
JANUARY - DECEMBER 2007

H S	COMMODITY DESCRIPTION	SITC	COUNTRY OF DESTINATION	NET WEIGHT (KG)	FOB VALUE (US \$)
			MADAGASCAR	64.812	108.082
			KENYA	247.019	173.759
			REUNION	100.551	158.170
			MOZAMBIQUE	51.742	98.583
			EQUATORIAL GUINEA	538	332
			GHANA	9.448	20.567
			ANGOLA	29.416	21.263
			CONGO	84.829	97.035
			NIGERIA	103.663	139.892
			GABON	12.900	28.557
			MAURITANIA	6.251	17.134
			U.S. VIRGIN ISLANDS	5.460	9.209
			UGANDA	27.270	33.688
			SOUTH AFRICA	189.886	451.015
			MAURITIUS	36.497	57.420
			RWANDA	104.644	106.596
			VIRGIN ISLANDS (BRITISH)	2.450	11.979
			AUSTRALIA	940.779	1.125.739
			NEW ZEALAND	27.729	45.762
			NEW CALEDONIA	78.678	118.797
			NORTHERN MARIANA ISLANDS	118	150
			VANUATU	3.361	3.454
			COOK ISLANDS	227	801
			FIJI	9.166	23.858
			SAMOA	5.471	6.237
			UNITED STATES	1.519.213	4.687.062
			CANADA	103.222	220.771
			MEXICO	26.566	53.937
			GUATEMALA	2.005	5.410
			HONDURAS	12.208	8.340
			NICARAGUA	2.407	1.805
			PANAMA	44.237	57.303
			SURINAME	68.177	89.505
			CHILE	14.263	27.607
			VENEZUELA	2.479	2.543
			ARGENTINA	1.158	399
			BRAZIL	5.671	9.741
			COLOMBIA	16.162	39.655
			BOLIVIA	3.415	12.180
			ECUADOR	2.616	6.851
			PERU	1.958	2.638
			TRINIDAD AND TOBAGO	15.239	26.225
			BAHAMAS	1.790	5.530
			JAMAICA	2.603	834
			PUERTO RICO	42.744	89.545
			DOMINICAN REPUBLIC	245.154	280.362
			COSTA RICA	10.218	14.136
			ANGUILLA	9.973	15.712
			BERMUDA	1.814	4.945
			CAYMAN ISLANDS	7.816	3.868
			FRENCH GUIANA	3.251	4.803
			FRENCH POLYNESIA	94.989	188.010
			GRENADA	3.058	1.442
			MARTINIQUE	25.218	41.750
			NETHERLANDS ANTILLES	16.021	42.402
			GUADELOUPE	40.002	93.101
			SAINT KITTS AND NEVIS	2.506	6.480
			UNITED KINGDOM	888.895	2.422.175
			NETHERLANDS	722.597	1.678.330
			FRANCE	1.679.692	3.224.468
			GERMANY, FED. REP. OF	398.366	588.429
			AUSTRIA	1.409	5.272
			BELGIUM	752.631	1.760.736
			SWITZERLAND	5.133	8.832
			DENMARK	34.209	65.236
			NORWAY	2.816	3.228
			SWEDEN	315.987	493.155
			FINLAND	10.257	36.454
			IRELAND	158.057	255.675
			ITALY	177.352	336.772
			SPAIN	528.412	1.042.359
			PORTUGAL	5.891	15.980
			GREECE	89.497	126.593
			POLAND	58.394	79.100
			ROMANIA	8.534	12.806
			BULGARIA	2.494	5.851
			YUGOSLAVIA	1.351	1.871
			ARMENIA	19.243	21.992

TABLE 4 : EXPORT BY COMMODITY AND COUNTRY OF DESTINATION
JANUARY - DECEMBER 2007

H S	COMMODITY DESCRIPTION	SITC	COUNTRY OF DESTINATION	NET WEIGHT (KG)	FOB VALUE (US \$)
			UKRAINE	6.558	10.492
			LITHUANIA	828	2.347
			LATVIA	184	1.241
			ESTONIA	6.890	18.819
			GEORGIA	823	2.558
			CROATIA	34.099	86.199
			MALTA	20.359	42.986
			SLOVENIA	5.811	5.900
			CZECH REPUBLIC	2.399	7.492
			RUSSIA FEDERATION	76.050	118.103
9403400000	WOODEN FURNITURE OF A KIND USED IN THE KITCHEN	82153	JAPAN	12.389.473	16.492.962 *
			HONG KONG	9.816.556	12.413.534
			KOREA, REPUBLIC OF	57.704	67.893
			TAIWAN	155.038	261.980
			CHINA	100.487	77.082
			THAILAND	1.028	1.686
			SINGAPORE	95	985
			PHILIPPINES	216.130	292.934
			MALAYSIA	12.372	4.922
			VIET NAM	57.239	172.702
			MALDIVES	14.910	6.504
			IRAN (ISLAMIC REPUBLIC OF)	67.749	59.111
			SAUDI ARABIA	11.634	30.031
			KUWAIT	20.518	23.934
			JORDAN	3.663	4.064
			LEBANON	216	220
			OMAN	25.626	23.655
			UNITED ARAB EMIRATES	3.265	10.695
			CYPRUS	332.158	202.228
			NAMIBIA	1.609	3.640
			TANZANIA, UNITED REP. OF	80.337	66.171
			MADAGASCAR	2.094	1.744
			REUNION	1.683	1.521
			ANGOLA	6.217	6.602
			SEYCHELLES	66.523	53.757
			DJIBOUTI	1.379	2.542
			SOUTH AFRICA	21.409	21.786
			MAURITIUS	10.025	17.063
			AUSTRALIA	1.040	3.190
			NEW ZEALAND	8.919	10.618
			NEW CALEDONIA	40.495	52.212
			FIJI	254	150
			EAST TIMOR	117	494
			UNITED STATES	3	6
			CANADA	356.942	620.441
			MEXICO	19.237	35.562
			PUERTO RICO	56.191	150.371
			COSTA RICA	247	1.678
			FRENCH POLYNESIA	802	788
			MARTINIQUE	17.317	26.081
			NETHERLANDS ANTILLES	4.292	14.528
			UNITED KINGDOM	988	936
			NETHERLANDS	33.010	60.805
			FRANCE	82.632	149.702
			GERMANY, FED. REP. OF	54.142	77.910
			AUSTRIA	53.779	149.929
			BELGIUM	64	425
			SWITZERLAND	12.160	56.149
			DENMARK	113	603
			NORWAY	30.199	333.870
			SWEDEN	3.000	3.000
			FINLAND	4.892	6.854
			IRELAND	5.552	19.090
			ITALY	3.544	7.979
			SPAIN	33.415	67.367
			ICELAND	386.922	668.384
			GREECE	224	450
			HUNGARY	83.264	98.406
			YUGOSLAVIA	464	1.058
			ARMENIA	669	744
			LATVIA	3.554	14.013
			ESTONIA	117	171
			CZECH REPUBLIC	568	635
9403500000	WOODEN FURNITURE OF A KIND USED IN THE BEDROOM	82155	JAPAN	97.612.985	183.777.295 *
			HONG KONG	9.025.420	16.090.494
			KOREA, REPUBLIC OF	182.346	148.730
				1.591.278	2.836.492

TABLE 4 : EXPORT BY COMMODITY AND COUNTRY OF DESTINATION
JANUARY - DECEMBER 2007

H S	COMMODITY DESCRIPTION	SITC	COUNTRY OF DESTINATION	NET WEIGHT (KG)	FOB VALUE (US \$)
			TAIWAN	1.368.387	4.751.899
			CHINA	549.837	407.735
			MACAU	1.380	9.671
			THAILAND	43.144	74.571
			SINGAPORE	1.222.165	2.733.333
			PHILIPPINES	718.794	271.667
			MALAYSIA	1.827.736	2.354.353
			CAMBODIA	2.224	2.895
			BRUNEI DARUSSALAM	18.786	10.463
			VIET NAM	19.450	50.784
			MALDIVES	170.762	397.345
			INDIA	101.092	128.198
			PAKISTAN	36.550	29.699
			SRI LANKA	9.745	18.541
			AFGHANISTAN	77.316	62.530
			IRAN (ISLAMIC REPUBLIC OF)	11.771	58.807
			SAUDI ARABIA	116.667	106.656
			ISRAEL	5.089	7.243
			KUWAIT	51.958	135.034
			JORDAN	7.074	17.862
			LEBANON	15.526	22.294
			YEMEN	903	1.992
			OMAN	126	13.200
			SYRIA ARAB REPUBLIC	204	410
			TURKEY	34.965	102.057
			UNITED ARAB EMIRATES	24.307.170	14.418.369
			QATAR	3.572	6.631
			BAHRAIN	7.500	51.336
			CYPRUS	16.011	35.850
			EGYPT	10.548	24.168
			LIBYAN ARAB JAMAHIRIYA	240	644
			MOROCCO	12.212	15.633
			SUDAN	229.302	156.973
			NAMIBIA	100.795	78.074
			ETHIOPIA	1.039	1.485
			TANZANIA, UNITED REP. OF	96.700	75.315
			MADAGASCAR	75.964	85.413
			REUNION	190.809	359.707
			MOZAMBIQUE	490	1.225
			EQUATORIAL GUINEA	17.822	11.450
			GHANA	2.623	3.395
			ANGOLA	269.786	142.086
			GABON	15.863	23.304
			COTE D'IVOIRE	1.560	2.356
			SENEGAL	799	1.692
			MAURITANIA	6.359	17.416
			MALI	850	1.692
			BENIN	3.177	8.155
			BURKINA FASO	823	1.692
			GAMBIA	1.037	2.652
			U.S. VIRGIN ISLANDS	15.185	28.566
			SEYCHELLES	4.357	7.944
			SOUTH AFRICA	247.135	430.416
			MAURITIUS	72.434	103.832
			VIRGIN ISLANDS (BRITISH)	88	230
			AUSTRALIA	1.698.396	2.895.663
			NEW ZEALAND	151.197	257.338
			GUAM	2.588	3.922
			NEW CALEDONIA	54.316	106.829
			NORTHERN MARIANA ISLANDS	3.031	3.855
			SAINT VINCENT AND THE GRENADINES	2.404	1.571
			VANUATU	3.896	2.020
			WALLIS AND FUTUNA ISLANDS	1.318	1.632
			AMERICAN SAMOA	124	100
			COOK ISLANDS	68	132
			FIJI	26.470	46.124
			SAMOA	3.774	2.837
			EAST TIMOR	1.970	8.485
			UNITED STATES	40.029.260	104.377.073
			CANADA	3.512.655	7.376.335
			MEXICO	74.086	203.677
			GUATEMALA	12.519	20.137
			HONDURAS	18	137
			NICARAGUA	1.182	886
			PANAMA	87.549	134.517
			CUBA	2.385	3.152
			SURINAME	71.088	58.858
			CHILE	23.708	61.979

TABLE 4 : EXPORT BY COMMODITY AND COUNTRY OF DESTINATION
JANUARY - DECEMBER 2007

H S	COMMODITY DESCRIPTION	SITC	COUNTRY OF DESTINATION	NET WEIGHT (KG)	FOB VALUE (US \$)
			VENEZUELA	18.232	38.540
			ARGENTINA	17.631	37.095
			BRAZIL	4.536	6.085
			COLOMBIA	9.882	9.007
			BOLIVIA	2.344	4.928
			URUGUAY	450	1.139
			PERU	13.907	16.616
			TRINIDAD AND TOBAGO	9.778	24.603
			BAHAMAS	17.218	30.249
			JAMAICA	12.969	23.156
			PUERTO RICO	362.527	741.484
			DOMINICAN REPUBLIC	85.215	233.628
			COSTA RICA	35.060	82.517
			BARBADOS	7.216	12.251
			ANTIGUA AND BARBUDA	1.634	5.481
			ANGUILLA	2.498	5.149
			ARUBA	22.748	61.043
			BERMUDA	217	341
			CAYMAN ISLANDS	4.000	9.038
			FRENCH GUIANA	2.405	4.727
			FRENCH POLYNESIA	72.812	143.558
			GRENADA	1.261	3.111
			MARTINIQUE	20.690	38.523
			NETHERLANDS ANTILLES	30.504	43.252
			SAINT LUCIA	2.146	1.529
			TURKS AND CAICOS ISLANDS	2.646	4.761
			GUADELOUPE	27.761	73.431
			UNITED KINGDOM	1.714.200	4.094.427
			NETHERLANDS	755.026	1.613.374
			FRANCE	1.237.712	3.492.282
			GERMANY, FED. REP. OF	333.665	742.072
			AUSTRIA	9.179	15.066
			BELGIUM	491.545	1.223.466
			SWITZERLAND	8.216	11.116
			LUXEMBOURG	428	960
			DENMARK	739.781	2.021.145
			NORWAY	10.909	36.942
			SWEDEN	146.366	421.907
			FINLAND	104.487	323.802
			IRELAND	518.693	1.399.926
			ITALY	621.504	1.359.063
			SPAIN	1.044.908	1.880.485
			PORTUGAL	13.200	32.137
			ICELAND	473	1.200
			GREECE	117.835	346.435
			DEM. REP. OF THE CONGO	25.750	16.312
			HUNGARY	5.906	8.799
			POLAND	36.689	79.842
			ROMANIA	18.490	31.481
			BULGARIA	17.024	26.483
			YUGOSLAVIA	956	1.992
			KAZAKHSTAN	3.036	10.000
			UKRAINE	20.814	56.368
			UZBEKISTAN	1.215	4.079
			LITHUANIA	11.361	23.722
			LATVIA	10.351	59.565
			ESTONIA	1.913	5.610
			GEORGIA	298	2.524
			CROATIA	18.411	52.802
			MALTA	6.027	12.785
			SLOVAKIA	24.101	26.523
			SLOVENIA	15.996	23.478
			CZECH REPUBLIC	26.983	89.201
			RUSSIA FEDERATION	24.303	64.767
9403600000	OTHER WOODEN FURNITURE	82159		416.017.832	865.649.820 *
			JAPAN	53.679.254	89.435.179
			HONG KONG	818.545	1.686.114
			KOREA, DEM. PEOPLE'S REP.	139	25
			KOREA, REPUBLIC OF	7.455.727	15.587.330
			TAIWAN	3.959.737	7.028.698
			CHINA	1.571.007	2.619.702
			MACAU	30.014	330.957
			PAPUA NEW GUINEA	12.323	15.651
			THAILAND	297.616	630.680
			SINGAPORE	9.313.033	9.959.580
			SINGAPORE	3.258	5.500
			PHILIPPINES	1.005.016	923.211
			MALAYSIA	7.087.964	8.906.276

TABLE 4 : EXPORT BY COMMODITY AND COUNTRY OF DESTINATION
JANUARY - DECEMBER 2007

H S	COMMODITY DESCRIPTION	SITC	COUNTRY OF DESTINATION	NET WEIGHT (KG)	FOB VALUE (US \$)
			MYANMAR (FORM. BURMA)	3.876	27.370
			CAMBODIA	6.095	9.174
			BRUNEI DARUSSALAM	198.290	163.249
			VIET NAM	163.490	509.712
			MALDIVES	795.575	1.768.901
			INDIA	1.126.650	1.381.027
			PAKISTAN	36.873	36.257
			BANGLADESH	13.363	3.323
			SRI LANKA	282.318	294.032
			AFGHANISTAN	52.678	27.494
			IRAN (ISLAMIC REPUBLIC OF)	162.108	616.234
			SAUDI ARABIA	1.344.123	1.647.341
			ISRAEL	21.639	29.570
			KUWAIT	504.579	811.065
			JORDAN	351.742	405.705
			LEBANON	683.768	982.287
			YEMEN	180.761	173.793
			OMAN	463.620	379.104
			SYRIA ARAB REPUBLIC	2.910	6.815
			TURKEY	1.655.171	3.678.851
			UNITED ARAB EMIRATES	19.933.758	15.883.203
			QATAR	115.894	316.447
			BAHRAIN	65.113	192.724
			CYPRUS	349.333	717.240
			EGYPT	1.180.177	1.318.060
			LIBYAN ARAB JAMAHIRIYA	244.927	204.233
			MOROCCO	539.268	645.993
			TUNISIA	62.525	235.125
			ALGERIA	169.303	189.388
			SUDAN	151.765	163.554
			NAMIBIA	48.365	53.253
			ETHIOPIA	317.691	306.233
			TANZANIA, UNITED REP. OF	311.141	278.514
			MADAGASCAR	71.274	78.695
			KENYA	163.553	173.522
			REUNION	1.615.327	2.860.908
			MOZAMBIQUE	107.291	131.584
			BOTSWANA	23.675	21.832
			EQUATORIAL GUINEA	285	176
			TOGO	24.429	18.476
			GHANA	254.366	329.845
			ANGOLA	309.506	399.405
			CAMEROON	89.013	62.229
			NIGERIA	94.641	119.129
			GABON	52.911	73.521
			COTE D'IVOIRE	153.798	132.617
			SENEGAL	41.034	64.314
			MAURITANIA	3.506	9.600
			MALI	15.217	20.957
			BENIN	456.863	512.525
			BURKINA FASO	5.013	10.298
			GAMBIA	7.302	21.810
			U.S. VIRGIN ISLANDS	101.100	162.914
			SEYCHELLES	46.406	75.935
			UGANDA	37.324	62.439
			DJIBOUTI	678.511	393.884
			SOUTH AFRICA	5.031.395	7.078.329
			ZAMBIA	23.076	25.304
			MAURITIUS	389.453	1.057.512
			VIRGIN ISLANDS (BRITISH)	15.659	43.319
			AUSTRALIA	20.903.844	32.622.529
			NEW ZEALAND	1.780.681	3.607.438
			GUAM	46.092	78.941
			PALAU	719	697
			NEW CALEDONIA	602.713	1.051.688
			NORTHERN MARIANA ISLANDS	83	125
			SAINT VINCENT AND THE GRENADINES	37.813	108.859
			VANUATU	23.294	76.330
			WALLIS AND FUTUNA ISLANDS	10.670	14.354
			AMERICAN SAMOA	13.307	76.693
			COOK ISLANDS	9.186	42.889
			FIJI	68.849	68.408
			SAMOA	942	5.008
			TONGA	119	147
			EAST TIMOR	21.381	58.016
			UNITED STATES	89.709.667	257.419.300
			CANADA	5.778.131	13.795.930
			MEXICO	792.991	1.818.622

TABLE 4 : EXPORT BY COMMODITY AND COUNTRY OF DESTINATION
JANUARY - DECEMBER 2007

H S	COMMODITY DESCRIPTION	SITC	COUNTRY OF DESTINATION	NET WEIGHT (KG)	FOB VALUE (US \$)
			GUATEMALA	115.505	206.382
			HONDURAS	9.310	39.624
			NICARAGUA	114	86
			PANAMA	441.962	913.684
			CUBA	1.416	1.872
			SURINAME	17.692	12.521
			CHILE	219.412	429.135
			VENEZUELA	77.391	185.920
			ARGENTINA	338.652	828.903
			BRAZIL	209.847	502.012
			COLOMBIA	94.634	151.735
			BOLIVIA	20.118	42.625
			URUGUAY	21.181	51.332
			ECUADOR	5.985	13.338
			PERU	14.552	20.209
			GUYANA	3.039	10.387
			TRINIDAD AND TOBAGO	65.602	83.525
			BAHAMAS	78.428	186.956
			JAMAICA	123.734	200.675
			PUERTO RICO	332.732	703.930
			DOMINICAN REPUBLIC	319.807	688.338
			EL SALVADOR	22.489	33.766
			COSTA RICA	141.795	250.676
			BARBADOS	34.263	98.402
			ANTIGUA AND BARBUDA	38.795	90.908
			ANGUILLA	18.171	46.962
			ARUBA	158.137	360.607
			BERMUDA	14.537	51.263
			CAPE VERDE	7.150	12.068
			CAYMAN ISLANDS	28.694	89.150
			DOMINICA	9.634	16.128
			FALKLAND ISLANDS (MALVINA	5.017	6.563
			FRENCH GUIANA	50.066	99.664
			FRENCH POLYNESIA	466.358	1.226.346
			GRENADA	3.548	11.854
			MARTINIQUE	196.074	434.299
			NETHERLANDS ANTILLES	271.013	721.068
			SAINT LUCIA	22.954	42.112
			TURKS AND CAICOS ISLANDS	13.614	30.857
			GUADELOUPE	190.263	461.282
			SAINT KITTS AND NEVIS	3.604	20.673
			UNITED KINGDOM	30.293.345	52.283.520
			NETHERLANDS	27.622.385	63.866.227
			FRANCE	27.706.844	65.001.015
			GERMANY, FED. REP. OF	11.737.717	26.268.097
			AUSTRIA	159.506	417.358
			BELGIUM	18.226.517	47.903.628
			SWITZERLAND	140.234	280.863
			LUXEMBOURG	3.519	6.663
			MONACO	6.989	21.805
			DENMARK	3.561.429	7.908.899
			NORWAY	589.872	1.266.172
			SWEDEN	3.426.252	9.036.754
			FINLAND	1.145.595	3.501.482
			IRELAND	3.443.181	7.311.226
			ITALY	11.148.177	23.006.139
			SPAIN	17.493.125	35.864.698
			PORTUGAL	2.160.045	3.472.886
			ICELAND	136.783	257.240
			GREECE	2.504.955	4.940.669
			DEM. REP. OF THE CONGO	70.522	104.172
			HUNGARY	218.113	510.454
			POLAND	850.836	1.894.649
			ROMANIA	84.494	148.337
			BULGARIA	189.124	306.456
			YUGOSLAVIA	6.781	12.368
			ALBANIA	6.237	3.550
			KAZAKHSTAN	7.895	26.179
			UKRAINE	372.264	830.280
			UZBEKISTAN	3.027	8.161
			LITHUANIA	49.905	150.233
			LATVIA	309.024	596.035
			ESTONIA	164.125	339.937
			GEORGIA	14.646	59.435
			CROATIA	449.502	693.460
			BOSNIA AND HERZEGOVINA	1.342	3.391
			MALTA	103.515	210.385
			SLOVAKIA	153.540	126.407

TABLE 4 : EXPORT BY COMMODITY AND COUNTRY OF DESTINATION
JANUARY - DECEMBER 2007

H S	COMMODITY DESCRIPTION	SITC	COUNTRY OF DESTINATION	NET WEIGHT (KG)	FOB VALUE (US \$)
9403700000	FURNITURE OF PLASTICS	82171	SLOVENIA	276.854	506.776
			CZECH REPUBLIC	251.856	906.232
			REP. OF MACEDONIA	327	820
			RUSSIA FEDERATION	335.212	847.698
			JAPAN	994.502	3.473.168 *
			HONG KONG	217.566	448.278
			KOREA, REPUBLIC OF	1.044	20.209
			TAIWAN	2.787	9.383
			CHINA	45	1.335
			MONGOLIA	671	4.502
			PAPUA NEW GUINEA	1.634	4.245
			THAILAND	1.280	4.042
			SINGAPORE	3.142	6.795
			MALAYSIA	34.212	114.448
			BRUNEI DARUSSALAM	3.932	1.832
			VIET NAM	6.362	20.044
			MALDIVES	2.196	4.150
			INDIA	12.403	20.548
			SRI LANKA	17.821	12.177
			SAUDI ARABIA	33.929	34.952
			YEMEN	14.281	30.357
			OMAN	178	480
			TURKEY	4.072	8.545
			UNITED ARAB EMIRATES	2.435	7.200
			CYPRUS	2.263	13.971
			EGYPT	2.179	12.901
			MOROCCO	32	174
			REUNION	3.381	30.554
			COTE D'IVOIRE	1.967	1.410
			BENIN	6.586	19.708
			SEYCHELLES	18.703	21.333
			MAURITIUS	976	1.232
			AUSTRALIA	13.451	26.478
			NEW ZEALAND	39.893	76.570
			NEW CALEDONIA	3.013	2.369
			VANUATU	1.114	2.420
			COOK ISLANDS	1.437	883
			FIJI	2.711	5.198
			UNITED STATES	1.335	2.807
			CANADA	78.140	220.142
			MEXICO	4.762	22.771
			ARGENTINA	4.256	26.813
			BRAZIL	1.129	10.920
			COLOMBIA	2.302	19.659
			BAHAMAS	457	8.250
			FRENCH POLYNESIA	885	904
			GRENADA	5.061	8.517
MARTINIQUE	1.212	329			
NETHERLANDS ANTILLES	781	1.203			
GUADELOUPE	1.271	750			
UNITED KINGDOM	2.540	3.656			
NETHERLANDS	21.198	124.147			
FRANCE	97.502	376.844			
GERMANY, FED. REP. OF	39.495	95.367			
AUSTRIA	25.754	162.010			
BELGIUM	485	11.009			
SWITZERLAND	54.959	255.193			
DENMARK	48.058	423.390			
SWEDEN	26.132	208.530			
FINLAND	3.277	32.903			
IRELAND	256	1.823			
ITALY	2.608	15.978			
SPAIN	44.174	203.494			
PORTUGAL	28.515	143.882			
GREECE	7.423	46.682			
POLAND	13.378	29.166			
UKRAINE	6.675	7.331			
CROATIA	6.889	8.451			
MALTA	4	43			
SLOVENIA	2.753	13.139			
CZECH REPUBLIC	728	337			
RUSSIA FEDERATION	1.330	3.777			
JAPAN	1.082	14.228			
HONG KONG	25.192.849	70.261.505 *			
KOREA, REPUBLIC OF	2.536.964	7.977.430			
TAIWAN	16.422	29.131			
	190.769	441.107			
	149.032	233.421			
9403810010	BEDROOM, DINING ROOM/LIVING ROOM SETS OF RATTAN	82179			

TABLE 4 : EXPORT BY COMMODITY AND COUNTRY OF DESTINATION
JANUARY - DECEMBER 2007

H S	COMMODITY DESCRIPTION	SITC	COUNTRY OF DESTINATION	NET WEIGHT (KG)	FOB VALUE (US \$)
			CHINA	33.803	66.341
			PAPUA NEW GUINEA	1.438	2.955
			THAILAND	17.350	31.625
			SINGAPORE	84.506	132.953
			MALAYSIA	91.712	169.386
			BRUNEI DARUSSALAM	29	211
			VIET NAM	16	2
			MALDIVES	2.911	40.558
			INDIA	31.355	78.857
			PAKISTAN	4.942	5.263
			SRI LANKA	3.986	7.543
			IRAN (ISLAMIC REPUBLIC OF)	18.719	68.851
			SAUDI ARABIA	33.260	89.493
			KUWAIT	7.396	46.176
			JORDAN	26.482	44.130
			LEBANON	50.355	127.580
			OMAN	10.270	18.007
			TURKEY	221.370	672.387
			UNITED ARAB EMIRATES	181.688	619.066
			QATAR	22.507	151.514
			BAHRAIN	1.872	5.375
			CYPRUS	58.571	174.505
			EGYPT	69.395	149.056
			LIBYAN ARAB JAMAHIRIYA	17.876	11.900
			MOROCCO	40.285	95.150
			TUNISIA	5.201	14.290
			SUDAN	6.002	14.104
			NAMIBIA	5.900	13.565
			TANZANIA, UNITED REP. OF	2.000	2.216
			MADAGASCAR	821	481
			REUNION	153.846	249.003
			MOZAMBIQUE	5.339	17.978
			GHANA	1.450	2.716
			SENEGAL	1.966	3.167
			GAMBIA	12.000	16.215
			SEYCHELLES	10.640	12.550
			UGANDA	561	3.006
			SOUTH AFRICA	256.698	682.125
			ZAMBIA	1.432	6.691
			MAURITIUS	493	9.220
			AUSTRALIA	530.375	1.314.328
			NEW ZEALAND	107.279	239.157
			GUAM	7.196	7.441
			NEW CALEDONIA	5.062	13.801
			SAINT VINCENT AND THE GRENADINES	73	48
			VANUATU	5.686	2.040
			WALLIS AND FUTUNA ISLANDS	720	1.721
			FIJI	3.357	7.584
			SAMOA	5.250	7.140
			TONGA	235	1.350
			EAST TIMOR	1.812	6.630
			UNITED STATES	2.221.250	7.440.021
			CANADA	146.389	537.239
			MEXICO	132.899	296.813
			GUATEMALA	4.790	6.426
			HONDURAS	1.785	3.600
			PANAMA	29.523	92.643
			CUBA	2.522	3.943
			SURINAME	14.236	33.230
			CHILE	72.250	163.275
			VENEZUELA	1.130	3.592
			ARGENTINA	51.344	118.838
			BRAZIL	31.554	109.397
			COLOMBIA	36.191	93.155
			BOLIVIA	1.207	3.000
			URUGUAY	6.920	23.004
			PARAGUAY	4.570	11.665
			ECUADOR	3.533	17.436
			PERU	34.099	106.417
			TRINIDAD AND TOBAGO	20.000	37.623
			BAHAMAS	9.307	11.098
			JAMAICA	195	186
			PUERTO RICO	37.003	85.370
			BELIZE	5.193	14.025
			DOMINICAN REPUBLIC	122.694	418.572
			COSTA RICA	39.097	74.480
			HAITI	10.000	7.885
			BARBADOS	7.036	20.221

TABLE 4 : EXPORT BY COMMODITY AND COUNTRY OF DESTINATION
JANUARY - DECEMBER 2007

H S	COMMODITY DESCRIPTION	SITC	COUNTRY OF DESTINATION	NET WEIGHT (KG)	FOB VALUE (US \$)
			ANTIGUA AND BARBUDA	557	2.500
			ANGUILLA	364	1.400
			ARUBA	26.983	32.863
			DOMINICA	4.793	10.463
			FALKLAND ISLANDS (MALVINA	4.400	5.742
			FRENCH GUIANA	8.183	19.180
			FRENCH POLYNESIA	19.034	37.754
			MARTINIQUE	50.071	115.883
			NETHERLANDS ANTILLES	117.026	201.645
			SAINT LUCIA	700	2.100
			TURKS AND CAICOS ISLANDS	493	722
			GUADELOUPE	48.703	122.071
			UNITED KINGDOM	2.399.881	5.776.453
			NETHERLANDS	1.711.615	4.812.757
			FRANCE	949.207	2.519.667
			GERMANY, FED. REP. OF	3.187.188	8.148.282
			AUSTRIA	154.603	306.755
			BELGIUM	1.311.099	3.796.177
			SWITZERLAND	9.130	17.691
			DENMARK	135.751	417.260
			NORWAY	61.564	199.459
			SWEDEN	155.264	295.834
			FINLAND	234.958	669.463
			IRELAND	94.716	320.844
			ITALY	2.037.607	5.178.323
			SPAIN	2.006.034	6.908.690
			PORTUGAL	109.828	223.507
			ICELAND	7.569	25.707
			GREECE	389.720	864.851
			HUNGARY	169.763	483.700
			POLAND	423.571	1.114.217
			ROMANIA	104.380	276.946
			BULGARIA	43.725	103.557
			YUGOSLAVIA	12.435	28.545
			ARMENIA	3.000	3.756
			BELARUS	1.594	5.470
			KAZAKHSTAN	25.686	55.130
			KYRGYZSTAN	2.196	4.974
			UKRAINE	197.353	534.645
			UZBEKISTAN	3.511	11.554
			LITHUANIA	9.893	28.171
			LATVIA	20.720	55.044
			ESTONIA	23.714	62.019
			CROATIA	101.811	267.902
			MALTA	7.209	61.611
			SLOVAKIA	5.490	11.930
			SLOVENIA	82.641	208.196
			CZECH REPUBLIC	50.299	92.902
			RUSSIA FEDERATION	563.425	1.945.499
9403810020	BEDROOM, DINING ROOM/LIVING ROOM SETS OF OTHER MATERIALS	82179		7.652.126	13.481.991 *
			JAPAN	439.597	649.493
			HONG KONG	20.297	24.619
			KOREA, REPUBLIC OF	282.557	1.010.227
			TAIWAN	79.102	100.109
			CHINA	8.154	6.682
			THAILAND	21.184	21.210
			SINGAPORE	74.368	92.150
			PHILIPPINES	23.396	34.339
			MALAYSIA	68.197	46.812
			CAMBODIA	350	150
			BRUNEI DARUSSALAM	5.994	10.032
			MALDIVES	40.277	407.418
			INDIA	6.916	12.091
			SRI LANKA	510	181
			IRAN (ISLAMIC REPUBLIC OF)	1.952	7.974
			SAUDI ARABIA	1.671	500
			JORDAN	19.613	22.575
			LEBANON	16.673	14.261
			OMAN	5.000	12.525
			TURKEY	38.004	79.153
			UNITED ARAB EMIRATES	26.709	32.003
			QATAR	8.130	11.898
			CYPRUS	9.709	8.582
			EGYPT	3.111	1.357
			MOROCCO	1.607	3.394
			TUNISIA	18.975	60.221
			TANZANIA, UNITED REP. OF	934	1.078
			KENYA	2.238	2.384

TABLE 4 : EXPORT BY COMMODITY AND COUNTRY OF DESTINATION
JANUARY - DECEMBER 2007

H S	COMMODITY DESCRIPTION	SITC	COUNTRY OF DESTINATION	NET WEIGHT (KG)	FOB VALUE (US \$)
			REUNION	159.397	180.978
			ANGOLA	4.210	3.919
			CONGO	8.845	5.730
			GABON	5.847	9.234
			COTE D'IVOIRE	2.871	5.286
			SEYCHELLES	10.104	18.570
			SOUTH AFRICA	177.298	180.513
			MAURITIUS	29.157	42.405
			AUSTRALIA	668.816	635.459
			NEW ZEALAND	71.613	85.988
			GUAM	3.660	1.373
			PALAU	67	75
			NEW CALEDONIA	84.157	93.479
			NORTHERN MARIANA ISLANDS	2.485	29.718
			SAINT VINCENT AND THE GRENADINES	16.504	20.458
			VANUATU	14.282	7.215
			WALLIS AND FUTUNA ISLANDS	2.622	4.723
			COOK ISLANDS	32.879	95.537
			FIJI	23.089	39.922
			UNITED STATES	1.795.146	4.810.115
			CANADA	98.641	167.373
			MEXICO	5.535	13.519
			HONDURAS	6.493	9.175
			PANAMA	43.166	18.077
			CHILE	4.957	4.876
			VENEZUELA	7.317	6.076
			ARGENTINA	67.812	110.395
			BRAZIL	22.033	36.667
			COLOMBIA	8.431	11.278
			URUGUAY	568	1.050
			ECUADOR	4.126	1.832
			TRINIDAD AND TOBAGO	1.082	524
			BAHAMAS	753	1.914
			PUERTO RICO	7.625	17.384
			BELIZE	21	183
			DOMINICAN REPUBLIC	34.289	44.632
			COSTA RICA	31.918	48.073
			BARBADOS	14.042	11.286
			ANTIGUA AND BARBUDA	26	50
			BERMUDA	137	840
			FRENCH GUIANA	754	709
			FRENCH POLYNESIA	177.726	239.068
			GRENADA	7.099	11.473
			MARTINIQUE	2.878	3.613
			NETHERLANDS ANTILLES	25.450	24.315
			GUADELOUPE	5.503	8.159
			UNITED KINGDOM	172.974	282.868
			NETHERLANDS	197.701	495.471
			FRANCE	512.393	663.159
			GERMANY, FED. REP. OF	248.236	300.237
			AUSTRIA	13.508	20.828
			BELGIUM	201.735	327.311
			SWITZERLAND	38.136	26.791
			DENMARK	8.519	9.947
			NORWAY	1.411	2.243
			SWEDEN	5.824	12.377
			FINLAND	11.713	17.448
			IRELAND	18.296	28.417
			ITALY	516.365	625.961
			SPAIN	686.109	791.235
			PORTUGAL	15.762	19.826
			ICELAND	24	28
			GREECE	27.502	43.347
			HUNGARY	22.484	32.908
			POLAND	9.412	14.548
			ROMANIA	11.332	8.785
			BULGARIA	1.300	1.836
			YUGOSLAVIA	987	1.170
			UKRAINE	1.950	2.904
			LITHUANIA	957	910
			ESTONIA	2.237	1.067
			CROATIA	3.514	6.764
			MALTA	707	2.069
			SLOVAKIA	623	1.750
			CZECH REPUBLIC	3.198	1.405
			RUSSIA FEDERATION	561	1.725
9403810030	FURNT. OF PLAS. OF KIND USED IN PARKS GARDENS/VESTIBULES	82179	JAPAN	2.202.179	3.132.575 *
				9.950	12.900

TABLE 4 : EXPORT BY COMMODITY AND COUNTRY OF DESTINATION
JANUARY - DECEMBER 2007

H S	COMMODITY DESCRIPTION	SITC	COUNTRY OF DESTINATION	NET WEIGHT (KG)	FOB VALUE (US \$)
			SINGAPORE	653	782
			MALAYSIA	69	193
			MALDIVES	115	1.283
			LEBANON	2.499	6.270
			GAMBIA	487	2.624
			MAURITIUS	85	3.700
			AUSTRALIA	2.272	4.027
			NEW ZEALAND	245	360
			UNITED STATES	26.629	46.209
			CANADA	2.542	1.869
			COLOMBIA	19	34
			NETHERLANDS ANTILLES	182	868
			GUADELOUPE	35	94
			UNITED KINGDOM	64.456	93.526
			NETHERLANDS	729.081	1.021.411
			FRANCE	1.101	2.680
			GERMANY, FED. REP. OF	1.064.140	1.471.149
			BELGIUM	46.023	70.231
			SWEDEN	125.406	163.973
			FINLAND	8.717	5.387
			ITALY	14.800	50.304
			SPAIN	12.086	22.329
			RUSSIA FEDERATION	90.587	150.372
9403810040	FUME CUPBOARDS FOR USE IN MEDICAL LABORATORIES	82179		339	212 *
			SOUTH AFRICA	137	137
			SPAIN	202	75
9403810090	OTHER FURNITURE OF BAMBOO OR RATTAN	82179		16.979.158	43.930.956 *
			JAPAN	1.093.561	3.190.862
			HONG KONG	175.322	630.736
			KOREA, REPUBLIC OF	470.080	713.548
			TAIWAN	251.508	468.548
			CHINA	637.383	1.590.401
			MACAU	264	57.300
			THAILAND	34.159	287.975
			SINGAPORE	189.672	374.959
			PHILIPPINES	22.978	12.053
			MALAYSIA	410.905	396.266
			CAMBODIA	15.800	81.468
			BRUNEI DARUSSALAM	2.474	6.025
			VIET NAM	1.147	2.694
			MALDIVES	42.664	32.823
			INDIA	46.199	77.609
			SRI LANKA	21.937	24.343
			IRAN (ISLAMIC REPUBLIC OF)	3.800	5.908
			SAUDI ARABIA	40.944	520.710
			KUWAIT	307	2.196
			JORDAN	11.569	20.785
			LEBANON	18.589	46.751
			OMAN	521	2.195
			SYRIA ARAB REPUBLIC	1.052	1.599
			TURKEY	45.457	165.390
			UNITED ARAB EMIRATES	94.688	219.009
			QATAR	27.476	156.827
			BAHRAIN	4.538	7.684
			CYPRUS	15.808	49.852
			EGYPT	16.973	51.607
			MOROCCO	6.167	5.739
			NAMIBIA	12.644	16.055
			TANZANIA, UNITED REP. OF	3.066	4.499
			MADAGASCAR	5.711	3.447
			KENYA	694	314
			REUNION	77.948	140.663
			MOZAMBIQUE	1.396	4.379
			GUINEA	3.190	7.872
			ANGOLA	7.402	23.797
			CAMEROON	750	150
			GABON	5.471	19.916
			COTE D'IVOIRE	5.975	9.406
			SENEGAL	500	1.290
			U.S. VIRGIN ISLANDS	52	44
			SEYCHELLES	227	2.087
			UGANDA	2.401	4.436
			DJIBOUTI	4.100	4.100
			SOUTH AFRICA	380.875	840.090
			MAURITIUS	62.637	157.410
			VIRGIN ISLANDS (BRITISH)	2.762	13.702
			AUSTRALIA	898.728	1.800.626
			NEW ZEALAND	60.393	135.468

TABLE 4 : EXPORT BY COMMODITY AND COUNTRY OF DESTINATION
JANUARY - DECEMBER 2007

H S	COMMODITY DESCRIPTION	SITC	COUNTRY OF DESTINATION	NET WEIGHT (KG)	FOB VALUE (US \$)
			GUAM	1.590	3.267
			NEW CALEDONIA	23.000	47.982
			VANUATU	990	910
			EAST TIMOR	3.700	7.000
			UNITED STATES	2.003.988	6.000.082
			CANADA	106.125	413.333
			MEXICO	76.800	221.518
			PANAMA	31.845	47.617
			CUBA	3.000	5.298
			SURINAME	1.610	3.738
			CHILE	8.528	23.473
			VENEZUELA	15.310	23.087
			ARGENTINA	35.732	67.109
			BRAZIL	35.260	76.464
			COLOMBIA	32.941	162.470
			BOLIVIA	574	986
			URUGUAY	9.452	21.449
			ECUADOR	3.065	3.943
			TRINIDAD AND TOBAGO	398	2.894
			PUERTO RICO	8.701	30.529
			DOMINICAN REPUBLIC	7.410	4.995
			EL SALVADOR	3.567	11.017
			COSTA RICA	11.627	25.935
			ANTIGUA AND BARBUDA	3.288	9.644
			ARUBA	15.000	20.995
			DOMINICA	5.915	14.061
			FRENCH GUIANA	4.354	7.624
			FRENCH POLYNESIA	7.032	11.774
			GRENADA	3.934	11.514
			MARTINIQUE	13.650	50.621
			NETHERLANDS ANTILLES	41.788	99.224
			GUADELOUPE	51.568	214.453
			UNITED KINGDOM	618.048	1.309.986
			NETHERLANDS	848.623	2.040.600
			FRANCE	750.673	1.845.560
			GERMANY, FED. REP. OF	3.374.840	10.035.412
			AUSTRIA	32.508	82.360
			BELGIUM	528.909	1.221.494
			SWITZERLAND	2.335	14.217
			DENMARK	112.983	521.638
			NORWAY	27.289	69.764
			SWEDEN	133.822	329.742
			FINLAND	119.923	341.464
			IRELAND	62.889	107.181
			ITALY	1.009.281	2.245.048
			SPAIN	680.163	1.553.239
			PORTUGAL	63.546	187.191
			ICELAND	54.458	86.015
			GREECE	161.484	416.205
			HUNGARY	20.848	45.775
			POLAND	159.722	369.548
			ROMANIA	76.693	177.621
			BULGARIA	25.230	59.450
			ALBANIA	1.960	1.365
			ARMENIA	3.300	5.318
			UKRAINE	20.861	40.724
			UZBEKISTAN	10.851	24.500
			LITHUANIA	11.481	26.461
			LATVIA	7.188	17.318
			CROATIA	43.217	113.734
			MALTA	1.756	10.144
			SLOVAKIA	3.221	10.190
			SLOVENIA	102.137	154.402
			CZECH REPUBLIC	4.184	17.722
			RUSSIA FEDERATION	92.129	410.949
9403890010	BEDROOM, DINING ROOM/LIVING ROOM SETS OF OTHER MATERIALS	82179	JAPAN	11.912.414	17.027.102 *
			HONG KONG	83.715	180.992
			KOREA, REPUBLIC OF	1.857	10.676
			TAIWAN	199.952	155.531
			CHINA	7.552	7.200
			THAILAND	47.618	51.803
			SINGAPORE	1.952	12.403
			PHILIPPINES	31.318	129.337
			MALAYSIA	301.364	94.216
			BRUNEI DARUSSALAM	28.715	69.723
			MALDIVES	23	202
			INDIA	71.027	131.468
				513.012	392.852

TABLE 4 : EXPORT BY COMMODITY AND COUNTRY OF DESTINATION
JANUARY - DECEMBER 2007

H S	COMMODITY DESCRIPTION	SITC	COUNTRY OF DESTINATION	NET WEIGHT (KG)	FOB VALUE (US \$)
			SRI LANKA	6.850	3.658
			SAUDI ARABIA	1.065.438	745.884
			KUWAIT	226.477	174.948
			JORDAN	5.037	6.907
			YEMEN	120.553	88.268
			OMAN	223.728	143.622
			TURKEY	11.663	22.720
			UNITED ARAB EMIRATES	705.478	453.706
			BAHRAIN	3.924	6.437
			CYPRUS	265	1.558
			EGYPT	24.203	23.805
			LIBYAN ARAB JAMAHIRIYA	90.228	64.272
			MOROCCO	388.116	329.862
			ALGERIA	10.410	9.955
			SUDAN	61.575	42.348
			TANZANIA, UNITED REP. OF	6.041	5.047
			KENYA	14.431	10.190
			REUNION	95.654	116.121
			EQUATORIAL GUINEA	49.548	35.674
			COTE D'IVOIRE	10.819	9.951
			BENIN	51.451	38.279
			SEYCHELLES	54.965	74.240
			DJIBOUTI	40.594	29.504
			SOUTH AFRICA	89.021	84.362
			MAURITIUS	202	549
			VIRGIN ISLANDS (BRITISH)	5.367	28.793
			AUSTRALIA	542.012	1.559.898
			NEW ZEALAND	63.012	261.586
			NEW CALEDONIA	33.229	55.448
			NORTHERN MARIANA ISLANDS	2.965	5.259
			WALLIS AND FUTUNA ISLANDS	2.048	3.074
			FIJI	7.827	6.023
			UNITED STATES	619.755	1.684.101
			CANADA	52.164	176.471
			MEXICO	75.312	106.512
			PANAMA	9.000	11.944
			VENEZUELA	23.189	20.115
			ARGENTINA	5.103	9.888
			BRAZIL	12.805	47.043
			COLOMBIA	3.487	10.261
			ECUADOR	42.940	36.313
			PERU	7.482	4.111
			BAHAMAS	1.176	434
			PUERTO RICO	24.336	56.612
			DOMINICAN REPUBLIC	9.298	30.779
			COSTA RICA	511	976
			FRENCH GUIANA	10.075	26.990
			FRENCH POLYNESIA	84.610	106.577
			GRENADA	644	175
			GUADELOUPE	3.801	3.122
			UNITED KINGDOM	241.025	367.440
			NETHERLANDS	73.079	244.731
			FRANCE	1.884.937	1.944.722
			GERMANY, FED. REP. OF	238.468	547.827
			AUSTRIA	43.669	34.362
			BELGIUM	50.777	91.830
			SWITZERLAND	109.747	77.302
			DENMARK	10.347	32.774
			NORWAY	366	556
			SWEDEN	74.725	178.645
			FINLAND	88.397	240.296
			IRELAND	195.783	354.677
			ITALY	1.074.320	2.935.931
			SPAIN	579.183	1.091.217
			PORTUGAL	676.586	506.168
			GREECE	51.692	70.981
			DEM. REP. OF THE CONGO	125.616	88.962
			HUNGARY	52.531	116.494
			POLAND	22.623	20.054
			ROMANIA	10.876	30.346
			ESTONIA	3.000	3.767
			MALTA	6.342	12.316
			SLOVENIA	9.159	23.593
			CZECH REPUBLIC	2.242	1.336
9403890020	OTH FURNITURE OF A KIND USED IN PARKS, GARDEN/VESTIBULES	82179	JAPAN	1.767.335	3.830.629 *
			KOREA, REPUBLIC OF	5.178	11.191
			THAILAND	156.554	58.105
				980	120

TABLE 4 : EXPORT BY COMMODITY AND COUNTRY OF DESTINATION
JANUARY - DECEMBER 2007

H S	COMMODITY DESCRIPTION	SITC	COUNTRY OF DESTINATION	NET WEIGHT (KG)	FOB VALUE (US \$)
			SINGAPORE	7.854	13.601
			MALAYSIA	7.243	1.847
			INDIA	1.345	1.799
			LEBANON	4.946	12.962
			TURKEY	54	154
			UNITED ARAB EMIRATES	519	390
			EGYPT	3.805	8.656
			TUNISIA	599	1.876
			MOZAMBIQUE	476	176
			MAURITIUS	188	311
			AUSTRALIA	195.817	494.359
			NEW ZEALAND	23.616	51.940
			UNITED STATES	8.918	18.022
			PANAMA	1.148	3.000
			FRENCH POLYNESIA	949	595
			UNITED KINGDOM	15.969	33.441
			NETHERLANDS	742.604	1.645.313
			FRANCE	3.132	23.159
			GERMANY, FED. REP. OF	110.688	259.259
			AUSTRIA	990	1.427
			BELGIUM	63.878	165.010
			SWITZERLAND	53	30
			DENMARK	1.571	3.844
			ITALY	275.626	705.178
			SPAIN	4.372	12.489
			GREECE	123.617	297.590
			POLAND	3.710	4.577
			LITHUANIA	936	208
9403890030	FUME CUPBOARDS FOR USE IN MEDICAL LAB. OF CANE,OSIER,BAMBOO/SIMILAR MATERIALS	82179		11.356	29.711 *
			SINGAPORE	465	957
			VIET NAM	391	1.791
			GUADELOUPE	10.500	26.963
9403890090	OTHER FURNITURE	82179		31.866.111	81.872.620 *
			JAPAN	4.362.760	8.223.223
			HONG KONG	109.134	188.257
			KOREA, REPUBLIC OF	343.453	268.279
			TAIWAN	212.697	239.128
			CHINA	494.400	725.128
			THAILAND	103.989	181.680
			SINGAPORE	259.992	470.152
			PHILIPPINES	63.105	91.523
			MALAYSIA	395.427	1.377.461
			BRUNEI DARUSSALAM	6.439	6.881
			VIET NAM	628	3.239
			MALDIVES	26.387	84.809
			INDIA	55.765	83.973
			PAKISTAN	20.726	34.048
			SRI LANKA	2.837	8.458
			SAUDI ARABIA	14.557	8.940
			KUWAIT	137.072	144.027
			JORDAN	6.000	11.020
			LEBANON	2.634	5.190
			OMAN	299	880
			TURKEY	89.295	177.146
			UNITED ARAB EMIRATES	183.947	403.394
			QATAR	449	500
			BAHRAIN	25.075	83.540
			CYPRUS	9.531	18.319
			EGYPT	2.987	8.692
			LIBYAN ARAB JAMAHIRIYA	5.860	21.320
			MOROCCO	6.163	18.297
			TUNISIA	5.474	14.612
			ALGERIA	2.848	7.870
			SUDAN	51.811	42.670
			TANZANIA, UNITED REP. OF	7.609	7.636
			KENYA	14.228	23.768
			REUNION	138.336	81.165
			BOTSWANA	231	578
			CONGO	48.600	43.325
			NIGERIA	17.636	22.959
			COTE D'IVOIRE	36.291	31.781
			SENEGAL	489	3.514
			SEYCHELLES	23.341	46.157
			SOUTH AFRICA	114.763	145.980
			MAURITIUS	46.386	102.052
			AUSTRALIA	643.379	1.124.219
			NEW ZEALAND	171.736	134.523
			MICRONESIA, FEDERATED ST/	2.880	7.828

TABLE 4 : EXPORT BY COMMODITY AND COUNTRY OF DESTINATION
JANUARY - DECEMBER 2007

H S	COMMODITY DESCRIPTION	SITC	COUNTRY OF DESTINATION	NET WEIGHT (KG)	FOB VALUE (US \$)
			GUAM	38.267	84.237
			PALAU	18	88
			NEW CALEDONIA	28.925	37.133
			NORTHERN MARIANA ISLANDS	5.112	8.361
			SAINT VINCENT AND THE GRENADINES	10.151	17.395
			VANUATU	11.967	13.600
			WALLIS AND FUTUNA ISLANDS	10.550	18.038
			FIJI	3.765	8.751
			SAMOA	316	960
			SOLOMON ISLANDS	1.779	8.476
			TONGA	513	1.095
			UNITED STATES	1.335.487	3.209.155
			CANADA	273.012	237.883
			MEXICO	50.013	76.769
			PANAMA	12.482	9.655
			SURINAME	22.485	23.456
			CHILE	3.629	7.169
			ARGENTINA	14.297	57.341
			BRAZIL	55.426	77.515
			COLOMBIA	1.545	1.009
			URUGUAY	4.787	21.795
			PERU	5.506	11.007
			BAHAMAS	8.317	2.604
			PUERTO RICO	537	1.230
			DOMINICAN REPUBLIC	15.517	53.012
			COSTA RICA	44.687	54.394
			ANTIGUA AND BARBUDA	16.385	34.633
			ARUBA	1.045	10.372
			DOMINICA	426	791
			FRENCH GUIANA	7.673	4.780
			FRENCH POLYNESIA	102.836	140.644
			MARTINIQUE	6.079	26.015
			NETHERLANDS ANTILLES	13.027	30.036
			GUADELOUPE	4.702	11.465
			UNITED KINGDOM	18.282.495	5.926.587
			NETHERLANDS	268.727	561.209
			FRANCE	579.144	1.032.654
			GERMANY, FED. REP. OF	483.830	1.398.116
			AUSTRIA	20.446	52.956
			BELGIUM	145.378	239.855
			SWITZERLAND	33.015	144.132
			LUXEMBOURG	83	94
			DENMARK	6.865	3.987
			NORWAY	6.912	43.210
			SWEDEN	64.166	169.254
			FINLAND	9.516	31.833
			IRELAND	170.682	356.412
			ITALY	456.611	765.382
			SPAIN	644.429	1.075.266
			PORTUGAL	51.652	56.680
			GREECE	91.320	167.778
			HUNGARY	7.239	6.830
			POLAND	27.917	96.284
			ROMANIA	1.138	5.175
			BULGARIA	5.243	12.373
			LATVIA	2.543	10.257
			ESTONIA	930	444
			CROATIA	2.839	4.494
			MALTA	5.300	19.865
			SLOVAKIA	38.414	315.342
			SLOVENIA	1.995	956
			CZECH REPUBLIC	3.992	7.891
			RUSSIA FEDERATION	74.381	338.299
9403900000	PARTS OF OTHER FURNITURE	82180		24.856.962	42.178.430 *
			JAPAN	9.217.127	13.499.679
			HONG KONG	167.998	201.124
			KOREA, REPUBLIC OF	197.758	76.919
			TAIWAN	1.583.634	1.021.939
			CHINA	668.251	588.372
			THAILAND	2.322	30.052
			SINGAPORE	293.066	177.116
			PHILIPPINES	5.041	5.193
			MALAYSIA	6.770.499	8.195.527
			VIET NAM	52.521	19.151
			MALDIVES	501	869
			INDIA	14.545	46.767
			PAKISTAN	126	25
			SRI LANKA	444	561

TABLE 4 : EXPORT BY COMMODITY AND COUNTRY OF DESTINATION
JANUARY - DECEMBER 2007

H S	COMMODITY DESCRIPTION	SITC	COUNTRY OF DESTINATION	NET WEIGHT (KG)	FOB VALUE (US \$)
			IRAN (ISLAMIC REPUBLIC OF)	849	7.374
			SAUDI ARABIA	2.524	4.141
			KUWAIT	4.040	16.864
			JORDAN	1.267	9.105
			LEBANON	7.709	25.763
			YEMEN	846	812
			OMAN	239	1.627
			TURKEY	7.871	51.755
			UNITED ARAB EMIRATES	5.434	17.930
			BAHRAIN	23.100	29.240
			CYPRUS	4.033	28.028
			EGYPT	9.238	13.158
			MOROCCO	2.871	3.269
			TUNISIA	1.398	3.280
			SUDAN	3.456	10.081
			TANZANIA, UNITED REP. OF	20.214	26.513
			KENYA	212	215
			REUNION	19.421	39.437
			MOZAMBIQUE	227	435
			GHANA	2.316	4.350
			ANGOLA	732	4.685
			CONGO	467	546
			NIGERIA	4.924	5.402
			SOUTH AFRICA	64.606	105.711
			MAURITIUS	4.550	22.993
			AUSTRALIA	19.734	57.759
			NEW ZEALAND	6.355	34.640
			UNITED STATES	4.463.991	14.313.959
			CANADA	32.237	137.485
			MEXICO	2.590	10.736
			HONDURAS	119	240
			PANAMA	1.927	2.997
			SURINAME	1.760	2.519
			VENEZUELA	265	1.904
			ARGENTINA	6.896	28.650
			BOLIVIA	722	1.512
			ECUADOR	2.338	13.968
			TRINIDAD AND TOBAGO	391	2.808
			BAHAMAS	433	1.110
			JAMAICA	18.766	53.223
			PUERTO RICO	13.316	32.714
			BELIZE	791	2.158
			DOMINICAN REPUBLIC	909	4.449
			COSTA RICA	294	780
			BARBADOS	648	2.232
			ANGUILLA	52	200
			FRENCH GUIANA	325	770
			NETHERLANDS ANTILLES	991	2.660
			SAINT LUCIA	994	4.749
			GUADELOUPE	2.513	6.555
			UNITED KINGDOM	169.515	356.354
			NETHERLANDS	143.807	321.387
			FRANCE	40.691	90.466
			GERMANY, FED. REP. OF	168.549	212.824
			AUSTRIA	3.695	22.245
			BELGIUM	104.905	254.910
			SWITZERLAND	1.762	4.263
			DENMARK	196.305	1.212.982
			NORWAY	20.413	42.856
			SWEDEN	2.198	14.862
			FINLAND	1.634	6.174
			IRELAND	855	1.118
			ITALY	127.417	272.445
			SPAIN	71.119	145.925
			PORTUGAL	8.480	16.189
			GREECE	5.293	32.746
			POLAND	1.117	1.727
			ROMANIA	2.763	6.390
			ARMENIA	738	845
			UKRAINE	25.031	67.618
			UZBEKISTAN	65	150
			LATVIA	886	1.600
			CROATIA	188	284
			MALTA	3.276	22.549
			SLOVENIA	1.122	6.413
			CZECH REPUBLIC	934	11.542
			RUSSIA FEDERATION	8.470	34.781
9404100000	MATTRESS SUPPORTS	82121		357.214	421.980 *

TABLE 4 : EXPORT BY COMMODITY AND COUNTRY OF DESTINATION
JANUARY - DECEMBER 2007

H S	COMMODITY DESCRIPTION	SITC	COUNTRY OF DESTINATION	NET WEIGHT (KG)	FOB VALUE (US \$)
			JAPAN	46.915	61.467
			HONG KONG	593	7.481
			KOREA, REPUBLIC OF	17.627	41.353
			TAIWAN	59	6.664
			CHINA	149	123
			THAILAND	425	1.344
			SINGAPORE	8.084	20.328
			PHILIPPINES	2.547	6.505
			MALAYSIA	194.434	81.678
			MALDIVES	1.164	2.779
			INDIA	486	2.318
			LEBANON	334	81
			UNITED ARAB EMIRATES	1.000	2.400
			QATAR	61	250
			LIBYAN ARAB JAMAHIRIYA	33	125
			MOROCCO	1.652	802
			MADAGASCAR	321	335
			REUNION	933	1.181
			GHANA	162	168
			SENEGAL	233	155
			MAURITANIA	986	2.700
			U.S. VIRGIN ISLANDS	181	158
			SOUTH AFRICA	1.026	1.514
			MAURITIUS	819	583
			AUSTRALIA	21.574	58.918
			NEW ZEALAND	118	192
			NEW CALEDONIA	2.751	4.421
			VANUATU	3.902	2.152
			COOK ISLANDS	352	895
			FIJI	541	793
			UNITED STATES	5.585	13.028
			CANADA	67	197
			GUATEMALA	34	33
			ARGENTINA	142	2.475
			BRAZIL	254	1.410
			BOLIVIA	46	76
			ECUADOR	427	1.120
			DOMINICAN REPUBLIC	163	861
			COSTA RICA	288	253
			FRENCH POLYNESIA	4.470	9.636
			MARTINIQUE	17	58
			NETHERLANDS ANTILLES	110	136
			GUADELOUPE	834	2.480
			UNITED KINGDOM	661	3.616
			NETHERLANDS	710	2.087
			FRANCE	11.343	25.199
			GERMANY, FED. REP. OF	4.910	9.400
			BELGIUM	2.488	6.427
			SWITZERLAND	584	886
			DENMARK	1.012	679
			NORWAY	16	60
			SWEDEN	1.430	18.000
			ITALY	1.829	3.192
			SPAIN	4.278	6.000
			GREECE	5.190	3.678
			HUNGARY	426	248
			POLAND	228	302
			ROMANIA	186	550
			RUSSIA FEDERATION	24	30
9404210000	MATTRESSES OF CELL. RUBBER/PLASTICS, WHETHER/NOT COVERED	82123		244.733	577.366 *
			JAPAN	32.554	34.224
			TAIWAN	12.491	6.344
			CHINA	2.929	6.598
			THAILAND	118	480
			SINGAPORE	9.874	29.424
			MALAYSIA	5.440	1.234
			CAMBODIA	157	216
			MALDIVES	11.374	1.923
			SAUDI ARABIA	3.181	3.100
			CYPRUS	3.000	11.081
			MOROCCO	56	120
			REUNION	25	25
			MOZAMBIQUE	251	1.319
			ANGOLA	1.477	1.370
			SEYCHELLES	53	140
			SOUTH AFRICA	6.798	10.105
			MAURITIUS	3.278	10.230
			AUSTRALIA	7.596	10.048

TABLE 4 : EXPORT BY COMMODITY AND COUNTRY OF DESTINATION
JANUARY - DECEMBER 2007

H S	COMMODITY DESCRIPTION	SITC	COUNTRY OF DESTINATION	NET WEIGHT (KG)	FOB VALUE (US \$)
			NEW ZEALAND	253	150
			GUAM	413	204
			NEW CALEDONIA	710	505
			UNITED STATES	25.554	100.298
			BRAZIL	682	6.116
			DOMINICAN REPUBLIC	1.120	659
			FRENCH POLYNESIA	2.507	4.130
			GUADELOUPE	1.400	1.809
			UNITED KINGDOM	3.193	10.223
			NETHERLANDS	876	1.658
			FRANCE	5.162	14.583
			GERMANY, FED. REP. OF	27.041	70.681
			BELGIUM	10.948	55.534
			DENMARK	69	460
			NORWAY	582	884
			SWEDEN	9.950	34.097
			FINLAND	164	1.170
			ITALY	26.659	65.051
			SPAIN	10.123	26.350
			GREECE	5.651	10.228
			POLAND	3.059	15.095
			SLOVAKIA	3.560	7.113
			RUSSIA FEDERATION	4.405	22.387
9404291000	MATTRESS SPRINGS OF OTHER MATERIALS	82125		960.837	2.441.566 *
			JAPAN	188.996	86.815
			KOREA, REPUBLIC OF	651	430
			SINGAPORE	673.076	2.125.740
			MALAYSIA	8.559	27.250
			VIET NAM	11.000	5.500
			MALDIVES	13.228	7.273
			UNITED ARAB EMIRATES	8.368	38.063
			ANGOLA	86	80
			CAMEROON	770	910
			SENEGAL	124	240
			BENIN	1.594	500
			MAURITIUS	110	91
			NEW ZEALAND	734	1.245
			MICRONESIA, FEDERATED ST/	158	431
			SAINT VINCENT AND THE GREI	410	171
			FIJI	213	127
			FRENCH POLYNESIA	2.963	10.692
			FRANCE	6.195	4.686
			GERMANY, FED. REP. OF	38.653	104.455
			SWITZERLAND	11	3
			DENMARK	35	87
			NORWAY	3.485	26.179
			ITALY	3	39
			SPAIN	112	100
			GREECE	1.303	459
9404292000	MATTRESS OF HYPERTHERMIA/HYPHOTHERMIA TYPE OF OTHER MATERIALS	82125		1.021	5.486 *
			SINGAPORE	33	500
			UNITED STATES	988	4.986
9404299000	OTHER MATTRESS OF OTHER MATERIALS	82125		2.503.415	5.317.319 *
			JAPAN	389.951	3.276.740
			HONG KONG	393	601
			KOREA, REPUBLIC OF	300	431
			TAIWAN	940	786
			CHINA	163	1.365
			THAILAND	1.810	5.229
			SINGAPORE	40.725	131.027
			MALAYSIA	1.869.563	1.402.233
			BRUNEI DARUSSALAM	27	232
			VIET NAM	33	135
			MALDIVES	34.261	96.103
			INDIA	346	3.984
			IRAN (ISLAMIC REPUBLIC OF)	2	11
			SAUDI ARABIA	12.000	4.950
			OMAN	975	787
			TURKEY	81	190
			UNITED ARAB EMIRATES	115	1.702
			MADAGASCAR	133	125
			REUNION	1.077	1.567
			GUINEA	300	46
			ANGOLA	1.082	789
			CAMEROON	21	44
			COTE D'IVOIRE	68	96
			GAMBIA	3.134	2.284
			SEYCHELLES	12.727	30.532

TABLE 4 : EXPORT BY COMMODITY AND COUNTRY OF DESTINATION
JANUARY - DECEMBER 2007

H S	COMMODITY DESCRIPTION	SITC	COUNTRY OF DESTINATION	NET WEIGHT (KG)	FOB VALUE (US \$)
			DJIBOUTI	576	525
			SOUTH AFRICA	88	45
			COMOROS	65	95
			MAURITIUS	132	224
			AUSTRALIA	23.408	35.109
			NEW ZEALAND	137	494
			NEW CALEDONIA	2.700	2.782
			VANUATU	1.831	1.370
			COOK ISLANDS	1.438	1.229
			TONGA	8.073	2.692
			EAST TIMOR	10	77
			UNITED STATES	6.577	33.828
			CANADA	4.236	11.309
			MEXICO	6	52
			CHILE	37	167
			BRAZIL	73	48
			URUGUAY	62	72
			PUERTO RICO	121	244
			COSTA RICA	20	15
			ANGUILLA	262	439
			FRENCH GUIANA	2.637	1.775
			FRENCH POLYNESIA	4.306	4.935
			NETHERLANDS ANTILLES	2.494	5.219
			GUADELOUPE	11.881	19.322
			UNITED KINGDOM	10.760	92.919
			NETHERLANDS	1.825	3.553
			FRANCE	6.646	13.622
			GERMANY, FED. REP. OF	6.133	9.666
			BELGIUM	11.588	48.666
			SWITZERLAND	114	250
			DENMARK	1.590	10.379
			NORWAY	34	36
			SWEDEN	268	1.041
			FINLAND	32	45
			ITALY	2.688	7.413
			SPAIN	16.803	43.423
			PORTUGAL	3	12
			GREECE	252	666
			HUNGARY	199	316
			ROMANIA	89	309
			CROATIA	108	350
			SLOVENIA	2.879	589
			CZECH REPUBLIC	7	8
9404300000	SLEEPING BAGS	82127		85.804	1.379.255 *
			JAPAN	569	344
			SINGAPORE	5	144
			AUSTRALIA	2.686	39.677
			UNITED STATES	3.852	93.514
			CANADA	2.621	38.499
			UNITED KINGDOM	28.629	429.434
			GERMANY, FED. REP. OF	44.133	715.490
			SWEDEN	3.309	62.153
9404901000	QUILTS, BEDSPREADS AND MATTRESS PROTECTORS	82129		378.165	2.383.178 *
			JAPAN	236.300	1.598.539
			HONG KONG	6	93
			KOREA, REPUBLIC OF	38	27
			TAIWAN	1.358	628
			CHINA	7.890	71.900
			PAPUA NEW GUINEA	56	561
			THAILAND	78	408
			SINGAPORE	6.465	33.928
			MALAYSIA	2.359	11.500
			MALDIVES	983	204
			INDIA	155	158
			SAUDI ARABIA	58.022	306.209
			UNITED ARAB EMIRATES	14.696	219.700
			REUNION	173	312
			DJIBOUTI	631	575
			SOUTH AFRICA	1.628	1.420
			MAURITIUS	1.316	3.631
			AUSTRALIA	14.991	17.688
			NEW ZEALAND	1.521	17.728
			NEW CALEDONIA	1.487	2.849
			WALLIS AND FUTUNA ISLANDS	256	613
			COOK ISLANDS	315	9.098
			FIJI	38	39
			UNITED STATES	4.379	22.971
			CANADA	1.569	3.108

TABLE 4 : EXPORT BY COMMODITY AND COUNTRY OF DESTINATION
JANUARY - DECEMBER 2007

H S	COMMODITY DESCRIPTION	SITC	COUNTRY OF DESTINATION	NET WEIGHT (KG)	FOB VALUE (US \$)
			MEXICO	30	375
			VENEZUELA	60	39
			BRAZIL	80	20
			COLOMBIA	68	96
			URUGUAY	20	23
			COSTA RICA	173	149
			FRENCH POLYNESIA	2.251	12.352
			MARTINIQUE	2.469	2.970
			NETHERLANDS ANTILLES	3.983	3.632
			GUADELOUPE	77	605
			UNITED KINGDOM	287	577
			NETHERLANDS	230	2.183
			FRANCE	3.291	7.310
			GERMANY, FED. REP. OF	5.270	19.598
			AUSTRIA	362	2.294
			BELGIUM	331	1.962
			SWITZERLAND	770	685
			SWEDEN	1	2
			FINLAND	8	102
			ITALY	972	3.038
			SPAIN	563	1.029
			HUNGARY	130	210
			POLAND	29	40
9404909000	OTHER ARTICLES OF BEDDING AND SIMILAR FURNISHING	82129		2.805.229	14.663.588 *
			JAPAN	879.942	2.932.297
			HONG KONG	396	772
			KOREA, REPUBLIC OF	1.275	1.513
			TAIWAN	1.228	668
			CHINA	1.109	11.742
			PAPUA NEW GUINEA	4.173	10.000
			THAILAND	6.761	8.333
			SINGAPORE	222.732	971.491
			PHILIPPINES	229	416
			MALAYSIA	69.717	183.342
			BRUNEI DARUSSALAM	1.493	8.683
			VIET NAM	529	6.993
			MALDIVES	42.363	52.539
			INDIA	2.321	8.789
			SRI LANKA	563	2.037
			SAUDI ARABIA	484.944	3.943.519
			KUWAIT	3.081	13.249
			JORDAN	3.201	13.645
			LEBANON	3.969	12.961
			UNITED ARAB EMIRATES	7.681	107.108
			BAHRAIN	25	92
			CYPRUS	897	4.574
			EGYPT	28	2
			MOROCCO	634	1.176
			TUNISIA	2.065	21.932
			ALGERIA	8.400	95.200
			NAMIBIA	71	195
			MADAGASCAR	109	340
			KENYA	1	10
			REUNION	860	1.795
			TOGO	18	12
			LIBERIA	6.349	7.650
			ANGOLA	320	288
			MAURITANIA	116	320
			BENIN	18.559	14.106
			U.S. VIRGIN ISLANDS	36	1.725
			SEYCHELLES	2.052	3.062
			NIGER	45.879	301.043
			SOUTH AFRICA	4.240	18.436
			MAURITIUS	316	4.617
			AUSTRALIA	190.800	2.296.366
			NEW ZEALAND	3.587	31.780
			NEW CALEDONIA	1.331	1.549
			SAINT VINCENT AND THE GREI	12	25
			VANUATU	139	99
			WALLIS AND FUTUNA ISLANDS	1.816	4.338
			COOK ISLANDS	581	6.874
			FIJI	169	1.804
			EAST TIMOR	29	8
			UNITED STATES	80.520	474.661
			CANADA	3.868	15.601
			MEXICO	23.854	32.887
			PANAMA	229	1.878
			SURINAME	8	50

TABLE 4 : EXPORT BY COMMODITY AND COUNTRY OF DESTINATION
JANUARY - DECEMBER 2007

H S	COMMODITY DESCRIPTION	SITC	COUNTRY OF DESTINATION	NET WEIGHT (KG)	FOB VALUE (US \$)
			VENEZUELA	1.671	9.044
			BRAZIL	548	1.069
			COLOMBIA	1.520	18.715
			URUGUAY	618	686
			PERU	81	86
			TRINIDAD AND TOBAGO	260	5.668
			BAHAMAS	175	55
			JAMAICA	268	519
			PUERTO RICO	51	1.205
			DOMINICAN REPUBLIC	464	380
			EL SALVADOR	27	55
			COSTA RICA	735	1.038
			ANGUILLA	368	365
			ARUBA	295	1.800
			FRENCH GUIANA	50	76
			FRENCH POLYNESIA	30.789	14.697
			GRENADA	1.385	376
			MARTINIQUE	2.013	2.535
			NETHERLANDS ANTILLES	992	1.714
			TURKS AND CAICOS ISLANDS	36	120
			GUADELOUPE	7.438	20.097
			UNITED KINGDOM	27.369	195.731
			NETHERLANDS	141.219	503.685
			FRANCE	82.328	365.820
			GERMANY, FED. REP. OF	131.253	542.393
			AUSTRIA	18.476	90.887
			BELGIUM	40.072	260.091
			SWITZERLAND	498	1.416
			DENMARK	14.952	139.496
			NORWAY	3.058	20.849
			SWEDEN	35.143	188.837
			FINLAND	7.186	38.747
			IRELAND	41	199
			ITALY	42.911	214.231
			SPAIN	27.854	102.984
			PORTUGAL	6.836	14.836
			GREECE	3.899	17.777
			HUNGARY	560	1.033
			POLAND	9.735	64.028
			ROMANIA	6.586	81.094
			BULGARIA	322	3.618
			CROATIA	2.949	5.573
			SLOVAKIA	9	165
			RUSSIA FEDERATION	16.564	95.206
9405102000	SURGICAL LAMPS OF CEILING/WALL LIGHTING FITTINGS	81311		21.126	56.447 *
			JAPAN	377	1.866
			SINGAPORE	181	3.355
			MALAYSIA	392	247
			REUNION	116	170
			SOUTH AFRICA	51	57
			AUSTRALIA	1.096	3.319
			UNITED STATES	1.900	32.500
			CANADA	329	927
			PANAMA	1.549	1.000
			FRENCH POLYNESIA	385	1.350
			FRANCE	512	305
			GERMANY, FED. REP. OF	8.500	6.165
			BELGIUM	2.239	2.845
			ITALY	2.888	1.981
			GREECE	611	360
9405103000	SPOTLIGHTS OF CEILING/WALL LIGHTING FITTINGS	81311		1.033	755 *
			JAPAN	1.027	740
			PHILIPPINES	6	15
9405109000	OTH CHANDELIERS&OTH ELEC CEILING/WALL LIGHT.FITTING,EXC.OF APUBLIC SPAC.LIGHT	81311		210.499	825.887 *
			JAPAN	26.276	26.646
			HONG KONG	897	34.326
			KOREA, REPUBLIC OF	11.315	79.650
			TAIWAN	1.212	6.568
			CHINA	22	30
			MACAU	24	43
			THAILAND	799	3.676
			SINGAPORE	9.414	33.942
			PHILIPPINES	1	27
			MALAYSIA	12.261	61.513
			NEPAL	6.729	129.600
			VIET NAM	44.649	13.272
			MALDIVES	777	6.242
			INDIA	772	2.177

TABLE 4 : EXPORT BY COMMODITY AND COUNTRY OF DESTINATION
JANUARY - DECEMBER 2007

H S	COMMODITY DESCRIPTION	SITC	COUNTRY OF DESTINATION	NET WEIGHT (KG)	FOB VALUE (US \$)
			PAKISTAN	475	2.795
			SRI LANKA	67	204
			SAUDI ARABIA	44	49
			KUWAIT	649	1.110
			UNITED ARAB EMIRATES	21.690	247.258
			KENYA	2.371	46.752
			REUNION	63	75
			SEYCHELLES	315	7.298
			SOUTH AFRICA	553	1.019
			MAURITIUS	444	333
			AUSTRALIA	8.529	17.877
			NEW ZEALAND	14	680
			NEW CALEDONIA	531	1.210
			FIJI	4.739	988
			UNITED STATES	22.783	35.505
			CANADA	279	4.178
			CHILE	406	292
			VENEZUELA	38	130
			ARGENTINA	187	330
			COLOMBIA	975	6.011
			PERU	92	88
			JAMAICA	79	19
			CAYMAN ISLANDS	67	114
			FRENCH POLYNESIA	438	1.553
			UNITED KINGDOM	2.645	5.023
			NETHERLANDS	5.136	4.600
			FRANCE	7.872	11.805
			GERMANY, FED. REP. OF	1.241	2.343
			AUSTRIA	42	42
			BELGIUM	881	4.696
			IRELAND	116	56
			ITALY	1.778	3.560
			SPAIN	7.386	16.779
			GREECE	350	1.731
			ROMANIA	250	80
			CROATIA	262	95
			SLOVAKIA	21	68
			SLOVENIA	14	29
			RUSSIA FEDERATION	1.529	1.400
9405201000	SURGICAL LAMPS OF ELECTRIC TABLE,DESK, BEDSIDE/FLOOR-STANDING LAMPS	81313		13.456	312.983 *
			JAPAN	8.733	307.415
			NETHERLANDS	11	6
			ITALY	4.712	5.562
9405209010	ELECT. TABLE OF SPOTLIGHTS	81313		9.603	15.097 *
			SINGAPORE	3.402	7.001
			AUSTRALIA	2.608	1.824
			ITALY	3.593	6.272
9405209090	OTH. ELECT. TABLE, DESK	81313		1.045.650	12.339.735 *
			JAPAN	759.868	10.896.561
			HONG KONG	1.435	12.379
			KOREA, REPUBLIC OF	4.421	36.018
			TAIWAN	3.903	82.681
			CHINA	60	30
			THAILAND	99	184
			SINGAPORE	5.031	18.694
			PHILIPPINES	17.910	68.081
			MALAYSIA	210	1.373
			VIET NAM	28.078	179.208
			MALDIVES	2.429	27.321
			INDIA	242	373
			PAKISTAN	532	4.917
			BANGLADESH	26	283
			SRI LANKA	745	5.160
			IRAN (ISLAMIC REPUBLIC OF)	2.003	33.546
			SAUDI ARABIA	77.949	238.726
			KUWAIT	714	900
			LEBANON	17	28
			YEMEN	20.928	56.444
			SYRIA ARAB REPUBLIC	528	21.424
			TURKEY	26	67
			UNITED ARAB EMIRATES	18.903	149.727
			CYPRUS	1.881	12.640
			SUDAN	40	40
			MADAGASCAR	2.108	8.373
			SEYCHELLES	119	220
			SOUTH AFRICA	155	228
			AUSTRALIA	3.875	12.618
			NEW ZEALAND	126	3.036

TABLE 4 : EXPORT BY COMMODITY AND COUNTRY OF DESTINATION
JANUARY - DECEMBER 2007

H S	COMMODITY DESCRIPTION	SITC	COUNTRY OF DESTINATION	NET WEIGHT (KG)	FOB VALUE (US \$)
			NEW CALEDONIA	8	53
			SAINT VINCENT AND THE GREI	143	60
			UNITED STATES	13.736	74.726
			CANADA	350	8.529
			MEXICO	86	452
			COSTA RICA	1.229	4.666
			GRENADA	22	6
			UNITED KINGDOM	2.824	12.295
			NETHERLANDS	10.756	64.442
			FRANCE	10.653	54.495
			GERMANY, FED. REP. OF	12.954	74.921
			AUSTRIA	50	1.914
			BELGIUM	54	30
			SWEDEN	4.191	10.556
			ITALY	20.375	96.305
			SPAIN	11.247	50.355
			PORTUGAL	1.993	8.258
			GREECE	575	5.595
			DEM. REP. OF THE CONGO	36	664
			SLOVAKIA	7	133
9405300000	LIGHTING SETS OF A KIND USED FOR CHRISTMAS TREES	89441		32.668	435.047 *
			SINGAPORE	676	3.469
			AUSTRALIA	143	1.320
			UNITED STATES	29.384	410.230
			UNITED KINGDOM	2.117	19.877
			ITALY	348	151
9405401000	SURGICAL LAMPS, INCL. OPERAT LIGHTS; PILOT LAMP ASSEM FOR ELEC.-THERMIC DOM	81315		867	4.235 *
			CHINA	132	1.775
			SRI LANKA	23	299
			GUADELOUPE	508	1.460
			GERMANY, FED. REP. OF	1	66
			PORTUGAL	203	635
9405402000	SEARCHLIGHTS	81315		1.231	9.404 *
			TAIWAN	174	1.363
			SINGAPORE	661	4.936
			TURKEY	110	600
			NEW ZEALAND	286	2.505
9405404000	OTH. ELECTR. LAMPS OF SPOTLIGHTS	81315		1.134.256	9.723.150 *
			JAPAN	20.954	614.863
			CHINA	580	10.672
			SINGAPORE	152.296	1.295.586
			SAUDI ARABIA	33.503	201.790
			KUWAIT	22.727	164.671
			OMAN	7.296	100.095
			UNITED ARAB EMIRATES	847.456	6.892.574
			QATAR	41.204	365.690
			BAHRAIN	8.177	76.959
			UNITED STATES	63	250
9405405000	STREET LAMPS/LANTERNS	81315		42.580	239.096 *
			JAPAN	2.851	1.641
			HONG KONG	1.284	11.672
			TAIWAN	2.055	13.935
			SINGAPORE	15.809	89.812
			MALAYSIA	2.235	16.996
			VIET NAM	12.936	88.098
			MALDIVES	4.200	9.530
			INDIA	85	432
			AUSTRALIA	10	98
			NEW ZEALAND	42	276
			UNITED KINGDOM	274	2.670
			NETHERLANDS	38	100
			AUSTRIA	36	340
			SWEDEN	563	2.050
			ITALY	162	1.446
9405406000	OTHER EXTERIOR LIGHTING, OTHER THAN STREET LAMPS/LANTERNS	81315		284	3.132 *
			INDIA	190	517
			SEYCHELLES	3	17
			AUSTRALIA	21	55
			FRANCE	70	2.543
9405407000	NON-FLASHING AERODROME BEACONS;LAMPS FOR RAILWAYLOC.AIRCRAFT,SHIPS OFBS MTL	81315		263.336	759.775 *
			CHINA	2.996	47.923
			SAUDI ARABIA	2.757	9.309
			GERMANY, FED. REP. OF	25.283	57.915
			BELGIUM	232.300	644.628
9405409010	FIBREOPTIC OPERATION HEADLIGHTS	81315		258	550 *
			SOUTH AFRICA	258	550
9405409090	OTH ELECTRIC LAMPS,INCLUDING OTH ELEC LAMPS&LIGHTING FITTINGS OF WOOD	81315		101.616	742.514 *
			JAPAN	20.959	468.691

TABLE 4 : EXPORT BY COMMODITY AND COUNTRY OF DESTINATION
JANUARY - DECEMBER 2007

H S	COMMODITY DESCRIPTION	SITC	COUNTRY OF DESTINATION	NET WEIGHT (KG)	FOB VALUE (US \$)
			HONG KONG	29	175
			CHINA	35	70
			THAILAND	123	924
			SINGAPORE	4.703	21.553
			MALAYSIA	37	123
			INDIA	920	3.250
			SAUDI ARABIA	54	185
			CYPRUS	106	40
			SOUTH AFRICA	3.251	5.261
			AUSTRALIA	42	45
			NEW ZEALAND	4.376	2.663
			UNITED STATES	1.469	4.326
			BRAZIL	5.202	6.839
			FRENCH POLYNESIA	485	798
			GAUDELOUPE	1.174	3.055
			UNITED KINGDOM	473	1.904
			FRANCE	1.510	3.747
			GERMANY, FED. REP. OF	1.386	3.802
			BELGIUM	52.276	194.400
			DENMARK	42	56
			NORWAY	608	1.158
			ITALY	2.292	19.139
			ROMANIA	4	1
			CROATIA	60	309
9405501100	NON ELECT. LAMPS&FLIGHTING FITTINGS - OF BRASS, FOR RELIGIUS RITES	81317	JAPAN	1.033	2.274 *
			UNITED STATES	50	75
			CANADA	195	527
			NETHERLANDS	650	1.486
			FRANCE	45	17
			GERMANY, FED. REP. OF	29	42
			SWITZERLAND	59	123
				5	4
9405501900	OTH. NON ELECT. LAMPS&FLIGHTING FITTINGS	81317	JAPAN	50.015	453.090 *
			HONG KONG	22.193	371.262
			SINGAPORE	11.260	43.335
			VANUATU	14.947	34.895
			UNITED STATES	21	25
			NETHERLANDS	219	472
			FRANCE	52	39
			BELGIUM	150	140
			ITALY	635	1.506
			SPAIN	373	1.200
				165	216
9405504010	HURRICANE LAMPS OF BASE METAL	81317	JAPAN	131	688 *
			SINGAPORE	1	13
			INDIA	1	40
			SAUDI ARABIA	98	55
9405504090	OTHER HURRICANE LAMPS	81317	JAPAN	31	580
			SINGAPORE	7.374	31.504 *
			AUSTRALIA	1.013	1.276
			NETHERLANDS	4.521	17.929
			FRANCE	18	13
			BELGIUM	300	5.698
			SWEDEN	262	422
				1.249	6.117
9405509011	OIL LAMPS OF BRASS, USED FOR RELIG.RITES	81317	INDIA	11	49
			AUSTRALIA	353	548 *
			UNITED STATES	100	50
			FRANCE	24	89
9405509012	OIL LAMPS OF OTHER BASE METAL,OR OF WOOD	81317	INDIA	62	180
			JAPAN	167	229
			KOREA, REPUBLIC OF	47.857	99.989 *
			TAIWAN	1.782	6.411
			THAILAND	14	18
			SINGAPORE	433	169
			MALAYSIA	1.254	1.205
			INDIA	602	499
			LEBANON	10.578	25.477
			UNITED ARAB EMIRATES	765	858
			MADAGASCAR	147	297
			SOUTH AFRICA	141	88
			MAURITIUS	477	390
			AUSTRALIA	455	2.624
			NEW ZEALAND	13	10
			NEW CALEDONIA	1.460	2.625
			UNITED STATES	66	249
				40	31
				1.068	4.732

TABLE 4 : EXPORT BY COMMODITY AND COUNTRY OF DESTINATION
JANUARY - DECEMBER 2007

H S	COMMODITY DESCRIPTION	SITC	COUNTRY OF DESTINATION	NET WEIGHT (KG)	FOB VALUE (US \$)
			CANADA	488	1.502
			PANAMA	2.805	6.026
			CHILE	14	10
			VENEZUELA	239	1.025
			ANTIGUA AND BARBUDA	138	264
			FRENCH POLYNESIA	383	1.350
			UNITED KINGDOM	984	1.839
			NETHERLANDS	289	797
			FRANCE	4.077	11.738
			GERMANY, FED. REP. OF	1.353	3.511
			BELGIUM	129	423
			DENMARK	12	17
			ITALY	899	3.479
			SPAIN	11.409	12.252
			PORTUGAL	4.308	9.303
			BULGARIA	286	399
			CROATIA	22	71
			MALTA	727	300
9405509013	OIL LAMPS OF PLAST, STONE, CERAMIC,- GLASS	81317		20.143	36.021 *
			JAPAN	381	307
			KOREA, REPUBLIC OF	303	383
			TAIWAN	1.088	448
			CHINA	20	91
			SINGAPORE	2.991	3.184
			MALAYSIA	3.772	2.427
			INDIA	294	680
			LEBANON	4	49
			UNITED ARAB EMIRATES	412	3.307
			AUSTRALIA	2.164	2.148
			NEW ZEALAND	16	95
			NEW CALEDONIA	36	95
			UNITED STATES	1.328	1.029
			CANADA	284	412
			CHILE	22	15
			COSTA RICA	116	78
			FRENCH POLYNESIA	71	92
			UNITED KINGDOM	409	471
			NETHERLANDS	158	298
			FRANCE	776	14.201
			GERMANY, FED. REP. OF	2.611	2.960
			BELGIUM	195	757
			SWITZERLAND	351	549
			NORWAY	8	8
			ITALY	96	141
			SPAIN	1.205	956
			GREECE	11	14
			POLAND	37	50
			UKRAINE	257	476
			MALTA	727	300
9405509019	OTHER OIL LAMP OF PLASTIC	81317		6.812	37.719 *
			JAPAN	121	303
			KOREA, REPUBLIC OF	1.573	4.689
			TAIWAN	33	7
			UNITED ARAB EMIRATES	499	3.220
			AUSTRALIA	34	320
			FIJI	80	30
			UNITED STATES	77	103
			CANADA	1.105	21.000
			MEXICO	55	21
			UNITED KINGDOM	74	341
			NETHERLANDS	324	1.045
			FRANCE	358	990
			GERMANY, FED. REP. OF	106	292
			BELGIUM	351	374
			ITALY	503	463
			SPAIN	40	140
			MALTA	943	1.170
			RUSSIA FEDERATION	536	3.211
9405509090	OTHER MINERS LAMPS & QUARRYMENS LAMPS	81317		40.997	93.605 *
			JAPAN	2.992	8.462
			HONG KONG	49	191
			TAIWAN	3.014	942
			CHINA	201	440
			THAILAND	831	821
			SINGAPORE	732	2.249
			MALAYSIA	94	264
			INDIA	169	1.259
			UNITED ARAB EMIRATES	376	797

TABLE 4 : EXPORT BY COMMODITY AND COUNTRY OF DESTINATION
JANUARY - DECEMBER 2007

H S	COMMODITY DESCRIPTION	SITC	COUNTRY OF DESTINATION	NET WEIGHT (KG)	FOB VALUE (US \$)
			MOROCCO	373	648
			SEYCHELLES	41	35
			SOUTH AFRICA	115	99
			AUSTRALIA	3.706	9.911
			NEW ZEALAND	600	2.312
			SAINT VINCENT AND THE GRENADINES	182	76
			UNITED STATES	1.278	4.284
			CANADA	6	19
			CHILE	919	694
			BRAZIL	40	10
			FRENCH POLYNESIA	1.139	5.500
			UNITED KINGDOM	110	378
			NETHERLANDS	1.400	2.542
			FRANCE	4.887	11.039
			GERMANY, FED. REP. OF	1.255	2.018
			BELGIUM	207	584
			SWITZERLAND	792	2.646
			ITALY	2.728	2.650
			SPAIN	1.149	2.644
			PORTUGAL	630	1.361
			GREECE	46	36
			BULGARIA	10.178	26.288
			CROATIA	727	2.352
			SLOVAKIA	10	32
			CZECH REPUBLIC	21	22
9405601000	PROPERTY PROTECTION WARNING SIGNS, STREET NAME PLATES,ROAD&TRAFFIC SIGNS	81320		517	9.530 *
			SEYCHELLES	17	78
			AUSTRALIA	500	9.452
9405609010	PROPERTY PROTECTION WARNING SIGNS, OF STONE/CERAMIC	81320		47.778	153.159 *
			MALAYSIA	125	85
			UNITED ARAB EMIRATES	31.675	91.818
			AUSTRALIA	6	8
			NETHERLANDS	50	8
			BELGIUM	14.539	59.752
			SWITZERLAND	20	44
			SWEDEN	1	1
			ITALY	84	189
			SPAIN	1.278	1.254
9405609090	OTHER PROPERTY PROTECTION WARNING SIGNS	81320		12.403	23.211 *
			JAPAN	178	654
			TAIWAN	401	702
			PAPUA NEW GUINEA	2.150	1.191
			SINGAPORE	2	1
			MALAYSIA	2	4
			AUSTRALIA	427	837
			UNITED STATES	34	280
			GERMANY, FED. REP. OF	3.131	7.888
			BELGIUM	5.999	10.810
			ITALY	79	844
9405911000	PARTS OF GLASS FOR SURGICAL LAMPS	81391		31.916	55.679 *
			SAUDI ARABIA	80	290
			COTE D'IVOIRE	59	84
			AUSTRALIA	5.887	8.748
			NEW CALEDONIA	160	268
			UNITED STATES	495	375
			CANADA	2.980	8.385
			COSTA RICA	272	583
			NETHERLANDS	1.047	973
			FRANCE	6.141	10.355
			GERMANY, FED. REP. OF	111	122
			ITALY	13.162	22.265
			SPAIN	572	758
			GREECE	950	2.473
9405912000	PARTS OF GLASS FOR SPOTLIGHTS	81391		1.081	1.004 *
			CANADA	134	378
			SPAIN	947	626
9405914000	GLASS GLOBES AND CHIMNEYS FOR OTHER LAMPS	81391		3.662	2.065 *
			SINGAPORE	3.622	1.965
			BELGIUM	40	100
9405919000	PARTS OF GLASS OF OTHER LAMPS	81391		61.519	161.612 *
			JAPAN	41	87
			HONG KONG	178	1.055
			KOREA, REPUBLIC OF	135	671
			TAIWAN	1.956	2.337
			SINGAPORE	122	578
			PHILIPPINES	160	322
			MALAYSIA	1.104	6.115
			SAUDI ARABIA	89	320

TABLE 4 : EXPORT BY COMMODITY AND COUNTRY OF DESTINATION
JANUARY - DECEMBER 2007

H S	COMMODITY DESCRIPTION	SITC	COUNTRY OF DESTINATION	NET WEIGHT (KG)	FOB VALUE (US \$)
			UNITED ARAB EMIRATES	604	713
			MADAGASCAR	1.556	1.416
			REUNION	1.734	4.275
			SOUTH AFRICA	1.631	3.607
			AUSTRALIA	3.690	38.804
			NEW CALEDONIA	152	210
			UNITED STATES	459	1.037
			CANADA	1.864	4.751
			CHILE	494	344
			VENEZUELA	1.437	12.685
			COLOMBIA	707	1.760
			FRENCH POLYNESIA	241	346
			MARTINIQUE	13	26
			UNITED KINGDOM	2.723	907
			NETHERLANDS	15.159	52.778
			FRANCE	2.659	3.427
			GERMANY, FED. REP. OF	2.473	1.998
			AUSTRIA	3	7
			BELGIUM	184	856
			SWEDEN	586	1.512
			FINLAND	22	85
			ITALY	4.666	8.541
			SPAIN	1.613	2.212
			GREECE	13.064	7.830
9405922000	PARTS OF PLASTICS FOR SPOTLIGHTS	81392		229	115 *
			JAPAN	229	115
9405929000	PARTS OF PLASTICS FOR OTHER LAMPS	81392		16.700	160.324 *
			JAPAN	86	24
			HONG KONG	155	3.055
			TAIWAN	3.321	12.610
			SINGAPORE	7.524	122.098
			TURKEY	4.330	13.050
			AUSTRALIA	426	253
			FRENCH GUIANA	499	757
			BELGIUM	88	200
			SWITZERLAND	201	7.920
			SPAIN	70	357
9405991000	LAMPSHADES OF TEXTILE MATERIALS	81399		43.598	101.217 *
			JAPAN	118	1.348
			TAIWAN	318	139
			THAILAND	7	43
			SINGAPORE	2	6
			MALAYSIA	75	208
			VIET NAM	13	57
			UNITED ARAB EMIRATES	3.000	22.772
			BAHRAIN	44	96
			REUNION	40	97
			AUSTRALIA	1.513	1.108
			UNITED STATES	1.156	2.678
			CANADA	50	2.928
			FRENCH POLYNESIA	99	46
			UNITED KINGDOM	197	385
			FRANCE	7.471	14.183
			GERMANY, FED. REP. OF	852	2.221
			AUSTRIA	16.272	24.693
			BELGIUM	512	1.232
			SWITZERLAND	100	518
			DENMARK	1	3
			SWEDEN	1.098	3.554
			ITALY	9.389	19.543
			SPAIN	24	134
			GREECE	945	2.461
			POLAND	194	409
			CROATIA	108	355
9405999010	FRAMES FOR MINERS/QUARRYMENS LAMPS	81399		67.414	55.878 *
			HONG KONG	450	726
			MALAYSIA	64.527	32.704
			FIJI	954	21.624
			GERMANY, FED. REP. OF	85	35
			ITALY	223	242
			GREECE	1.175	547
9405999090	OTHER, FOR THE MINERS LAMPS, SURGICAL	81399		70.530	283.803 *
			JAPAN	780	2.280
			HONG KONG	573	1.956
			CHINA	3	17
			THAILAND	314	5.463
			SINGAPORE	22.972	61.943
			PHILIPPINES	27	38

TABLE 4 : EXPORT BY COMMODITY AND COUNTRY OF DESTINATION
JANUARY - DECEMBER 2007

H S	COMMODITY DESCRIPTION	SITC	COUNTRY OF DESTINATION	NET WEIGHT (KG)	FOB VALUE (US \$)
			MALAYSIA	14	98
			PAKISTAN	3.763	29.390
			SRI LANKA	315	4.716
			JORDAN	27	20
			EGYPT	760	3.924
			SOUTH AFRICA	7.467	9.093
			AUSTRALIA	2.392	21.840
			NEW CALEDONIA	171	399
			UNITED STATES	10	4
			CANADA	460	10.786
			BRAZIL	105	156
			UNITED KINGDOM	23	53
			NETHERLANDS	3.375	24.239
			FRANCE	21.056	91.995
			GERMANY, FED. REP. OF	2.029	12.967
			AUSTRIA	17	14
			BELGIUM	74	22
			DENMARK	1.382	1.000
			ITALY	834	704
			SPAIN	126	111
			GREECE	20	15
			ROMANIA	1.441	560
9406001000	GREENHOUSES FITTED WITH MECHANICAL/ THERMAL EQUIPMENT	81100		7.852.978	1.838.298 *
			JAPAN	49	301
			SINGAPORE	7.830.447	1.817.085
			MALAYSIA	6.303	3.970
			REUNION	416	471
			NEW CALEDONIA	1.130	1.413
			UNITED STATES	10.950	9.588
			NICARAGUA	1.111	833
			SPAIN	2.572	4.637
9406009200	OTHER PREFABRICATED BUILDINGS OF WOOD	81100		6.906.825	9.976.651 *
			JAPAN	46.915	65.737
			KOREA, REPUBLIC OF	51.997	96.282
			TAIWAN	220.100	290.730
			CHINA	60.851	91.603
			THAILAND	21.456	30.164
			SINGAPORE	32.912	43.122
			PHILIPPINES	12.323	4.100
			MALAYSIA	564.407	471.076
			BRUNEI DARUSSALAM	837	1.430
			MALDIVES	15.000	5.000
			INDIA	13.490	19.801
			SAUDI ARABIA	12.780	11.439
			KUWAIT	22.013	69.589
			LEBANON	25.981	25.365
			TURKEY	67.962	91.269
			UNITED ARAB EMIRATES	72.938	141.080
			BAHRAIN	32.595	61.770
			CYPRUS	5.619	11.539
			MOROCCO	25.000	189.222
			REUNION	86.167	128.063
			SEYCHELLES	40.876	121.867
			SOUTH AFRICA	12.229	20.493
			MAURITIUS	2.396	10.866
			AUSTRALIA	2.152.763	2.843.095
			NEW ZEALAND	20.795	22.945
			NEW CALEDONIA	272.259	476.364
			SAINT VINCENT AND THE GREI	6.348	16.530
			VANUATU	117.693	75.546
			COOK ISLANDS	42.667	33.347
			MARSHALL ISLANDS	10.540	11.145
			UNITED STATES	1.126.503	1.605.964
			CANADA	5.685	6.395
			MEXICO	53.196	110.722
			BRAZIL	10.138	19.562
			BAHAMAS	16.381	52.185
			JAMAICA	10.000	19.940
			COSTA RICA	49.765	121.250
			BARBADOS	106.000	272.734
			ARUBA	6.387	10.386
			BERMUDA	1.253	1.488
			FRENCH POLYNESIA	372.263	575.220
			GRENADA	29.857	45.746
			MARTINIQUE	11.232	31.667
			NETHERLANDS ANTILLES	23.000	3.933
			SAINT LUCIA	8.000	14.750
			TURKS AND CAICOS ISLANDS	5.000	25.335

TABLE 4 : EXPORT BY COMMODITY AND COUNTRY OF DESTINATION
 JANUARY - DECEMBER 2007

H S	COMMODITY DESCRIPTION	SITC	COUNTRY OF DESTINATION	NET WEIGHT (KG)	FOB VALUE (US \$)
			GUADELOUPE	211.063	209.925
			UNITED KINGDOM	35.697	38.906
			NETHERLANDS	72.092	98.651
			FRANCE	212.950	489.787
			GERMANY, FED. REP. OF	79.812	105.439
			AUSTRIA	5.773	5.838
			BELGIUM	112.481	263.260
			SWITZERLAND	3.198	3.518
			DENMARK	1.503	1.269
			NORWAY	167	1.375
			SWEDEN	1.843	1.583
			IRELAND	500	835
			ITALY	42.238	52.029
			SPAIN	184.752	271.351
			GREECE	23.009	26.013
			MALTA	1.547	2.872
			SLOVENIA	13.631	6.144
9406009400	OTHER PREFABRICATED BUILDINGS OF IRON/STEEL	81100		3.063.278	6.721.276 *
			JAPAN	112	176
			THAILAND	385.690	398.860
			SINGAPORE	97.658	216.435
			BRUNEI DARUSSALAM	2.879	385
			VIET NAM	201.678	461.136
			INDIA	204.679	417.000
			GUINEA	141.747	477.101
			AUSTRALIA	2.025.211	4.745.558
			NEW ZEALAND	156	49
			NEW CALEDONIA	3.000	3.699
			BRAZIL	117	49
			DOMINICAN REPUBLIC	80	84
			DENMARK	271	744
9406009900	OTHER PREFABRICATED BUILDINGS OF OTHER MATERIALS	81100		4.267.266	3.113.729 *
			HONG KONG	200	2.780
			CHINA	480	13.892
			THAILAND	4.034	3.300
			SINGAPORE	3.660.814	1.927.883
			MALAYSIA	217.500	153.227
			VIET NAM	19.377	57.108
			INDIA	9.029	13.146
			KUWAIT	63	108
			TURKEY	6.605	5.719
			UNITED ARAB EMIRATES	9.000	40.075
			ALGERIA	105.840	357.177
			AUSTRALIA	157.486	474.409
			GUAM	20.372	10.000
			UNITED STATES	121	135
			FRANCE	3.871	5.483
			GERMANY, FED. REP. OF	48.596	46.225
			BELGIUM	1.902	1.729
			SLOVENIA	1.945	1.198
			RUSSIA FEDERATION	31	135
9503001000	TRICYCLES, SCOOTERS, PEDAL CARS AND SIMILAR WHEELED TOYS; DOLLS CARRIAGES	89420		1.368.501	2.350.332 *
			JAPAN	9	30
			KOREA, REPUBLIC OF	9.230	26.685
			CHINA	4.920	4.500
			THAILAND	100	605
			SINGAPORE	22.763	45.315
			PHILIPPINES	54.780	49.430
			MALAYSIA	45.987	117.883
			SRI LANKA	152.681	121.068
			IRAN (ISLAMIC REPUBLIC OF)	18.191	45.178
			SAUDI ARABIA	489.194	415.888
			JORDAN	44.886	99.998
			LEBANON	33.231	50.234
			SYRIA ARAB REPUBLIC	9.029	20.870
			UNITED ARAB EMIRATES	38.408	97.294
			BAHRAIN	5.407	6.692
			ALGERIA	61.458	123.268
			GHANA	314	288
			AUSTRALIA	17.390	51.531
			NEW ZEALAND	2.597	7.800
			UNITED STATES	14.338	145.029
			MEXICO	147.844	389.911
			CHILE	53.390	123.940
			PERU	4.204	14.756
			HAITI	5.847	12.372
			NETHERLANDS	5.820	39.134
			GERMANY, FED. REP. OF	610	22.185

TABLE 4 : EXPORT BY COMMODITY AND COUNTRY OF DESTINATION
JANUARY - DECEMBER 2007

H S	COMMODITY DESCRIPTION	SITC	COUNTRY OF DESTINATION	NET WEIGHT (KG)	FOB VALUE (US \$)
			BELGIUM	199	110
			NORWAY	127	194
			ITALY	8.793	20.482
			GREECE	10.482	26.801
			POLAND	23.619	62.384
			YUGOSLAVIA	4.956	15.766
			BELARUS	15.291	41.544
			CROATIA	42.360	102.048
			SLOVENIA	8.457	20.504
			CZECH REPUBLIC	11.589	28.615
9503002100	DOLLS, WHETHER/NOT DRESSED	89420		12.429.190	94.922.644 *
			JAPAN	4.586	42.759
			HONG KONG	269.145	2.333.837
			KOREA, REPUBLIC OF	1	1
			CHINA	767.939	6.073.814
			THAILAND	2.290	16.220
			SINGAPORE	1.046	6.396
			PHILIPPINES	56	867
			MALAYSIA	10.547	24.001
			CAMBODIA	61	3.525
			BRUNEI DARUSSALAM	33	150
			INDIA	59.061	421.786
			UNITED ARAB EMIRATES	1	1
			NIGER	5.132	45.273
			SOUTH AFRICA	550	5.229
			AUSTRALIA	227.406	1.582.822
			NEW ZEALAND	25.110	191.422
			UNITED STATES	5.406.875	42.243.657
			CANADA	316.269	2.610.856
			MEXICO	866.807	6.508.975
			SURINAME	66	385
			CHILE	212.338	1.401.553
			VENEZUELA	116.157	872.986
			ARGENTINA	174.403	1.086.699
			BRAZIL	1.001.918	6.301.917
			COLOMBIA	46.230	330.331
			UNITED KINGDOM	393.995	3.241.526
			NETHERLANDS	692.674	5.467.978
			FRANCE	742.348	5.758.104
			GERMANY, FED. REP. OF	24.492	299.015
			AUSTRIA	3.374	24.470
			BELGIUM	148	2.428
			IRELAND	3.627	33.571
			ITALY	508.011	3.864.569
			SPAIN	27.700	241.761
			GREECE	4.821	31.728
			POLAND	233	1.503
			SLOVAKIA	292	4.274
			CZECH REPUBLIC	513.448	3.846.255
9503002200	GARMENTS AND GARMENTS ACCESSORIES; FOOTWEAR AND HEADGEAR	89420		17.077	59.957 *
			HONG KONG	462	7.300
			CHINA	17	383
			SINGAPORE	10	30
			MALAYSIA	510	5.923
			SOUTH AFRICA	222	2.142
			AUSTRALIA	1	55
			UNITED STATES	9.552	28.758
			NETHERLANDS	6.077	14.666
			AUSTRIA	226	700
9503002900	OTHER GARMENTS AND GARM. ACCESSORIES; FOOTWEAR AND HEADGEAR	89420		669.755	10.181.950 *
			JAPAN	228	1.709
			HONG KONG	1.354	26.350
			KOREA, REPUBLIC OF	734	738
			SINGAPORE	654.049	9.981.874
			PHILIPPINES	29	287
			MALAYSIA	51	191
			MALDIVES	9	48
			INDIA	63	56
			AUSTRALIA	60	1.635
			UNITED STATES	7.465	82.416
			GERMANY, FED. REP. OF	3.921	67.984
			SWEDEN	56	395
			SPAIN	1.736	18.267
9503003000	ELECTRIC TRAINS, INCLUD TRACKS, SIGNALS AND OTHER ACCESSORIES THEREFOR	89420		1.514	2.780 *
			JAPAN	42	241
			SINGAPORE	1.272	1.403
			PHILIPPINES	200	1.136
9503004100	MODEL AIRCRAFT ASSEMBLY KITS	89420		251	10.392 *

TABLE 4 : EXPORT BY COMMODITY AND COUNTRY OF DESTINATION
JANUARY - DECEMBER 2007

H S	COMMODITY DESCRIPTION	SITC	COUNTRY OF DESTINATION	NET WEIGHT (KG)	FOB VALUE (US \$)
9503004900	OTHER MODEL AIRCRAFT ASSEMBLY KITS	89420	UNITED KINGDOM	251	10.392
			JAPAN	18.888	138.827 *
			HONG KONG	3.331	117.470
			KOREA, REPUBLIC OF	523	3.650
			SINGAPORE	142	2.500
			MALAYSIA	14.161	12.745
			BELGIUM	451	1.251
			SPAIN	260	361
9503005000	OTHER CONSTRUCTION SETS&CONSTRUCTIONAL TOYS, OF MATERIALS OTHER THAN PLASTICS	89420	SPAIN	20	850
			HONG KONG	31.572	63.782 *
			THAILAND	15	174
			SINGAPORE	1	10
			MALAYSIA	3.960	14.697
			AUSTRALIA	350	1.737
			GUAM	112	68
			UNITED STATES	19.992	13.000
			NETHERLANDS	6.604	27.657
			GERMANY, FED. REP. OF	530	6.342
9503006000	STUFFED TOYS REPRESENTING ANIMALS/ NON-HUMAN CREATURES, PUZZLES	89420	NETHERLANDS	8	97
			JAPAN	4.752.434	42.978.522 *
			HONG KONG	75.136	590.929
			KOREA, REPUBLIC OF	2.171	17.267
			TAIWAN	107.596	826.537
			CHINA	4.612	40.460
			THAILAND	2.404	17.939
			SINGAPORE	1.185	13.180
			PHILIPPINES	12.595	112.972
			MALAYSIA	13.494	63.430
			VIET NAM	149.144	889.815
			SAUDI ARABIA	416	8.858
			KUWAIT	3.160	17.787
			JORDAN	53	681
			LEBANON	20	297
			UNITED ARAB EMIRATES	97	1.003
			QATAR	4.812	52.798
			BAHRAIN	26	316
			EGYPT	26	316
			SOUTH AFRICA	44	632
			MAURITIUS	14.586	263.106
			AUSTRALIA	207	5.657
			NEW ZEALAND	50.372	668.750
			FIJI	1.524	15.515
			UNITED STATES	535	1.337
			CANADA	1.281.576	10.686.591
			MEXICO	38.157	411.044
			GUATEMALA	425.962	3.190.711
			PANAMA	2.917	25.248
			CHILE	8.112	69.368
			VENEZUELA	114	1.608
			BRAZIL	800	8.860
			COLOMBIA	47.060	676.900
			COSTA RICA	1.342	36.654
			UNITED KINGDOM	2.763	24.966
			NETHERLANDS	145.414	1.413.795
			FRANCE	35.022	517.548
			GERMANY, FED. REP. OF	99.920	742.876
			AUSTRIA	1.097.421	11.894.632
			BELGIUM	44.891	306.051
SWITZERLAND	134.046	1.258.883			
DENMARK	13.737	173.466			
NORWAY	7.182	89.596			
SWEDEN	5.580	106.244			
FINLAND	114.335	1.025.780			
IRELAND	5.122	47.280			
ITALY	8.602	82.036			
SPAIN	146.313	1.274.478			
GREECE	35.184	348.623			
POLAND	9.363	74.007			
YUGOSLAVIA	66.023	544.877			
UKRAINE	1.692	14.336			
LATVIA	30.895	275.938			
SLOVENIA	1.010	10.305			
RUSSIA FEDERATION	774	6.265			
9503007100	TOYS OF JIGSAW/PICTURE PUZZLES	89420	RUSSIA FEDERATION	496.890	4.029.974
			SINGAPORE	48.763	145.592 *
			MALAYSIA	100	421
			AUSTRALIA	137	23.864
				34	86

TABLE 4 : EXPORT BY COMMODITY AND COUNTRY OF DESTINATION
JANUARY - DECEMBER 2007

H S	COMMODITY DESCRIPTION	SITC	COUNTRY OF DESTINATION	NET WEIGHT (KG)	FOB VALUE (US \$)
			NEW ZEALAND	388	771
			UNITED STATES	2.694	8.735
			CANADA	2.533	4.440
			UNITED KINGDOM	19.537	41.399
			NETHERLANDS	1.735	5.803
			GERMANY, FED. REP. OF	5.355	16.830
			BELGIUM	2.749	7.296
			DENMARK	3.690	10.548
			NORWAY	6.295	20.003
			SWEDEN	366	1.899
			ITALY	3.150	3.497
9503007900	OTHER TOYS OF JIGSAW/PICTURE PUZZLES	89420		41.427	205.737 *
			JAPAN	20.413	39.739
			HONG KONG	57	171
			CHINA	5.537	2.666
			PAPUA NEW GUINEA	15	55
			THAILAND	936	44.197
			SINGAPORE	2.571	21.148
			PHILIPPINES	1.620	1.251
			MALAYSIA	530	5.284
			VIET NAM	4	22
			INDIA	860	1.900
			UNITED ARAB EMIRATES	853	2.231
			AUSTRALIA	8	41
			UNITED STATES	717	7.892
			CANADA	6.457	67.052
			BRAZIL	38	150
			UNITED KINGDOM	3	11
			NETHERLANDS	136	895
			FRANCE	94	2.715
			GERMANY, FED. REP. OF	496	7.464
			SWITZERLAND	45	793
			ITALY	37	60
9503009100	NUMERICAL, ALPHABETICAL/ANIMAL BLOCK/CUT-OUTS; WORD BUILDER SETS;	89420		1.362	2.119 *
			CANADA	1.283	2.078
			NETHERLANDS	50	1
			POLAND	29	40
9503009300	MARBLES	89420		1.206	591 *
			JAPAN	1.013	459
			SINGAPORE	11	8
			EAST TIMOR	48	28
			RUSSIA FEDERATION	134	96
9503009900	OTHER OF GOODS OF SUB HEADING 95.3..9	89420		4.746.538	20.148.626 *
			JAPAN	14.809	43.231
			HONG KONG	110.944	492.768
			KOREA, REPUBLIC OF	16.400	30.106
			TAIWAN	13.788	26.813
			CHINA	541	1.568
			PAPUA NEW GUINEA	2.887	6.411
			THAILAND	1	14
			SINGAPORE	175.956	2.069.675
			PHILIPPINES	3.088	41.268
			MALAYSIA	19.538	44.011
			VIET NAM	3	33
			MALDIVES	132	855
			INDIA	840	8.164
			SAUDI ARABIA	8.042	5.123
			KUWAIT	325	25.920
			JORDAN	5.304	63.891
			UNITED ARAB EMIRATES	2.479	14.271
			BAHRAIN	3	30
			SUDAN	1	10
			SOUTH AFRICA	3.595	58.823
			AUSTRALIA	145.279	443.772
			NEW ZEALAND	33.046	97.672
			FIJI	427	2.458
			UNITED STATES	1.369.459	2.902.433
			CANADA	81.199	199.755
			MEXICO	42.517	149.060
			CHILE	8.711	79.743
			VENEZUELA	2.341	19.362
			BRAZIL	7.570	85.761
			ECUADOR	5.569	51.180
			PERU	1.069	13.076
			UNITED KINGDOM	1.249.227	7.533.245
			NETHERLANDS	33.798	140.865
			FRANCE	240.400	787.258
			GERMANY, FED. REP. OF	270.201	1.150.492

TABLE 4 : EXPORT BY COMMODITY AND COUNTRY OF DESTINATION
 JANUARY - DECEMBER 2007

H S	COMMODITY DESCRIPTION	SITC	COUNTRY OF DESTINATION	NET WEIGHT (KG)	FOB VALUE (US \$)
			AUSTRIA	6.331	45.250
			BELGIUM	32.273	103.580
			SWITZERLAND	64.746	289.486
			DENMARK	98.830	438.887
			NORWAY	261.615	623.277
			SWEDEN	164.076	506.990
			FINLAND	66.682	440.314
			IRELAND	7.921	60.716
			ITALY	24.890	224.903
			SPAIN	71.840	338.122
			ICELAND	2.376	25.746
			GREECE	21.382	62.580
			HUNGARY	3.244	15.846
			POLAND	5.534	61.333
			UKRAINE	8.468	83.795
			LITHUANIA	3.445	41.532
			CZECH REPUBLIC	21.744	61.688
			RUSSIA FEDERATION	11.652	135.464
9504100000	VIDEO GAMES OF A KIND USED WITH A TELEVISION RECEIVER	89431	JAPAN	69.491	5.747.609 *
			HONG KONG	46.926	725.874
			SINGAPORE	249	43.865
			PHILIPPINES	14.546	4.972.584
			MALAYSIA	18	6
			ANGOLA	15	29
			CANADA	7.687	4.096
			NETHERLANDS	5	75
				45	1.080
9504202000	TABLES FOR BILLIARDS OF ALL KINDS	89433	JAPAN	1.627	3.636 *
			HONG KONG	14	106
			NEW CALEDONIA	413	2.530
				1.200	1.000
9504209000	OTHER ARTICLES AND ACCESSORIES FOR BILLIARDS	89433	JAPAN	24.006	48.607 *
			HONG KONG	1	50
			SINGAPORE	1.658	1.750
			MALAYSIA	58	273
			MALDIVES	2.075	4.374
			ANGOLA	391	2.420
			NEW CALEDONIA	5.848	3.148
			UNITED STATES	465	588
			SPAIN	11.149	29.568
			LATVIA	2.331	6.036
				30	400
9504300000	OTH GAMES, OPERATED BY COINS, BANKNOTES BANK CARDS, TOKENS/BY OTHER MEANS	89435	HONG KONG	784.472	8.238.902 *
			TAIWAN	14.560	19.825
			SINGAPORE	160	1.820
			PHILIPPINES	8.912	112.398
			VIET NAM	10.690	102.234
			INDIA	2.130	17.700
			SAUDI ARABIA	27.848	262.629
			KUWAIT	3.786	56.716
			TURKEY	2.291	19.370
			UNITED ARAB EMIRATES	2.384	19.770
			AUSTRALIA	10.082	80.867
			NEW ZEALAND	31.058	388.033
			UNITED STATES	11.763	115.432
			CANADA	337.476	3.801.267
			BRAZIL	45.536	483.886
			COLOMBIA	28.332	256.061
			URUGUAY	309	3.685
			UNITED KINGDOM	2.119	23.220
			FRANCE	67.748	709.405
			GERMANY, FED. REP. OF	6.524	70.125
			AUSTRIA	7.716	74.799
			BELGIUM	6.843	67.455
			NORWAY	10.664	93.010
			SWEDEN	640	7.280
			ITALY	2.177	20.120
			SPAIN	9.496	68.675
			GREECE	76.793	845.376
			KAZAKHSTAN	5.366	54.268
			UKRAINE	2.870	28.712
			LATVIA	3.522	30.796
			RUSSIA FEDERATION	40	555
				44.637	403.413
9504400000	PLAYING CARDS	89437	JAPAN	26.914	35.108 *
			SINGAPORE	1	1
			MALAYSIA	170	1.933
				25.116	31.954

TABLE 4 : EXPORT BY COMMODITY AND COUNTRY OF DESTINATION
JANUARY - DECEMBER 2007

H S	COMMODITY DESCRIPTION	SITC	COUNTRY OF DESTINATION	NET WEIGHT (KG)	FOB VALUE (US \$)
			SAUDI ARABIA	1.614	1.200
			AUSTRALIA	13	20
9504901000	BOWLING REQUISITES OF ALL KIND	89439		438	10.199 *
			UNITED STATES	360	3.000
			IRELAND	78	7.199
9504909100	TABLES DESIGNED FOR GAMES	89439		4	29 *
			SINGAPORE	4	29
9504909900	OTHER TABLES DESIGNED FOR GAMES	89439		2.395	23.682 *
			JAPAN	166	6.268
			KOREA, REPUBLIC OF	4	20
			SINGAPORE	1.516	14.779
			MALDIVES	191	772
			BANGLADESH	400	875
			UNITED KINGDOM	94	675
			GERMANY, FED. REP. OF	24	293
9505100000	ARTICLES FOR CHRISTMAS FESTIVITIES	89445		414.837	2.338.302 *
			HONG KONG	192	15
			SINGAPORE	5.036	27.813
			PHILIPPINES	36	12
			VIET NAM	17.277	30.640
			AUSTRALIA	11.723	21.457
			UNITED STATES	257.984	1.558.987
			UNITED KINGDOM	115.868	672.274
			NETHERLANDS	6.721	27.104
9505900000	FESTIVE, CARNIVAL/OTH ENTERTN.ARTICLES INCL CONJURING TRICKS & NOVELTY JOKES	89449		1.561.807	6.636.580 *
			JAPAN	32.275	869.958
			HONG KONG	1.104	1.393
			KOREA, REPUBLIC OF	130	5.750
			CHINA	13.305	12.239
			SINGAPORE	2.200	38.168
			PHILIPPINES	5	575
			MALAYSIA	3.458	11.215
			BRUNEI DARUSSALAM	601	1.416
			JORDAN	242	210
			TURKEY	2.736	4.777
			UNITED ARAB EMIRATES	1.580	980
			QATAR	113	1.760
			CYPRUS	7.831	21.603
			EGYPT	205	150
			KENYA	2.906	56.820
			SOUTH AFRICA	29.092	64.277
			AUSTRALIA	277.658	965.985
			NEW ZEALAND	55.577	182.043
			AMERICAN SAMOA	351	829
			FIJI	1.270	7.814
			SAMOA	5.149	9.385
			UNITED STATES	85.482	437.755
			CANADA	27.514	77.508
			UNITED KINGDOM	949.555	3.497.294
			NETHERLANDS	600	1.080
			FRANCE	1.000	1.190
			SWITZERLAND	42	369
			DENMARK	6.285	21.309
			NORWAY	11.953	34.607
			SWEDEN	2.971	13.454
			IRELAND	21.769	92.523
			ITALY	1.242	15.641
			SPAIN	1.022	5.546
			POLAND	58	215
			ROMANIA	1.198	14.206
			UKRAINE	1.041	27.668
			MALTA	5.890	16.695
			RUSSIA FEDERATION	6.397	122.173
9506110000	SKIS OF SNOW-SKIS	89473		10.400	47.196 *
			FRANCE	5.477	23.267
			GERMANY, FED. REP. OF	4.923	23.929
9506190000	OTHER SNOW-SKI EQUIPMENT	89473		6.420	52.175 *
			HONG KONG	1	24
			KOREA, REPUBLIC OF	1.570	13.070
			CHINA	187	100
			SINGAPORE	560	9.731
			MALAYSIA	324	204
			AUSTRALIA	3.358	4.966
			NETHERLANDS	420	24.080
9506210000	SAILBOARDS	89474		9	1.611 *
			JAPAN	6	1.000
			SINGAPORE	3	611
9506290000	OTHER WATER-SKIS, SURF-BOARDS,	89474		83.637	67.476 *

TABLE 4 : EXPORT BY COMMODITY AND COUNTRY OF DESTINATION
 JANUARY - DECEMBER 2007

H S	COMMODITY DESCRIPTION	SITC	COUNTRY OF DESTINATION	NET WEIGHT (KG)	FOB VALUE (US \$)
	SAILBOARDS& OTH WATER-SPORT EQUIPMENT		TAIWAN	18	1.030
			THAILAND	260	1.617
			SINGAPORE	130	871
			MALAYSIA	144	2.700
			GHANA	110	95
			SOUTH AFRICA	40	684
			AUSTRALIA	54.394	41.591
			UNITED STATES	1.541	8.953
			FINLAND	27.000	9.935
9506310000	CLUBS FOR GOLF, COMPLETE	89475		2.970	30.744 *
			THAILAND	9	500
			SINGAPORE	1.041	23.348
			MALAYSIA	218	505
			UNITED ARAB EMIRATES	99	198
			AUSTRALIA	702	802
			UNITED STATES	40	70
			UNITED KINGDOM	473	4.188
			DENMARK	118	15
			ITALY	252	1.093
			POLAND	18	25
9506320000	BALLS FOR GOLF	89475		1.789.872	11.057.716 *
			JAPAN	882.634	5.386.762
			HONG KONG	4.561	29.309
			KOREA, REPUBLIC OF	19.427	117.339
			TAIWAN	5.791	35.017
			CHINA	20	128
			THAILAND	15.472	97.084
			SINGAPORE	2.629	36.900
			MALAYSIA	139.098	880.661
			VIET NAM	115	366
			INDIA	673	3.562
			YEMEN	84	228
			BENIN	7.517	7.887
			SOUTH AFRICA	25.401	160.700
			AUSTRALIA	60.492	406.142
			NEW ZEALAND	318	2.340
			UNITED STATES	265.455	1.658.769
			UNITED KINGDOM	67.279	414.429
			NETHERLANDS	6.365	38.131
			GERMANY, FED. REP. OF	981	6.704
			BELGIUM	283.581	1.769.378
			SPAIN	1.979	5.880
9506390000	OTHER GOLF EQUIPMENT	89475		111.072	1.333.756 *
			JAPAN	56.648	786.999
			HONG KONG	1.335	11.556
			KOREA, REPUBLIC OF	1.752	18.498
			THAILAND	77	443
			SINGAPORE	3.687	36.399
			INDIA	18	34
			SAUDI ARABIA	267	2.186
			NIGERIA	2.967	4.623
			SOUTH AFRICA	2.680	20.661
			AUSTRALIA	5.905	38.451
			NEW ZEALAND	90	2.817
			UNITED STATES	22.842	312.972
			GUATEMALA	35	34
			UNITED KINGDOM	386	9.324
			GERMANY, FED. REP. OF	154	137
			BELGIUM	11.527	76.229
			SWITZERLAND	688	12.373
			POLAND	14	20
9506401000	TABLES TENNIS	89479		16.770	11.181 *
			MAURITIUS	708	149
			AUSTRALIA	15.871	9.282
			UNITED STATES	191	1.750
9506409000	OTH ARTICLES & EQUIP FOR TABLE-TENNIS	89479		40.913	204.553 *
			JAPAN	157	96
			SINGAPORE	1.707	19.862
			INDIA	17.797	119.014
			TURKEY	2.653	6.882
			MAURITIUS	2.089	1.386
			AUSTRALIA	1.892	2.190
			UNITED STATES	2.554	12.322
			CANADA	2.188	11.093
			UNITED KINGDOM	5.138	14.953
			GERMANY, FED. REP. OF	232	4.738
			SWEDEN	809	2.470
			ITALY	2.618	8.073

TABLE 4 : EXPORT BY COMMODITY AND COUNTRY OF DESTINATION
JANUARY - DECEMBER 2007

H S	COMMODITY DESCRIPTION	SITC	COUNTRY OF DESTINATION	NET WEIGHT (KG)	FOB VALUE (US \$)			
9506510000	ART. & EQUIP. FOR LAWN TENNIS RACKETS WHETHER/NOT STRUNG	89476	SPAIN	1.079	1.474			
			JAPAN	927	15.370 *			
			HONG KONG	29	2.440			
			TAIWAN	37	27			
			SINGAPORE	38	384			
			MALAYSIA	272	9.300			
			UNITED ARAB EMIRATES	105	799			
			UNITED STATES	9	19			
			UNITED KINGDOM	15	50			
			BELGIUM	229	2.029			
			SLOVAKIA	181	100			
				12	222			
			9506590000	OTH. ART.&EQUIP. FOR LAWN TENNIS RACKETS	89476	KOREA, REPUBLIC OF	28.749	401.394 *
TAIWAN	84	600						
SINGAPORE	219	6.342						
PHILIPPINES	10.274	361.063						
MALAYSIA	121	3.011						
BRUNEI DARUSSALAM	200	1.100						
UNITED ARAB EMIRATES	215	1.441						
NIGERIA	1	2						
AUSTRALIA	16.900	19.711						
UNITED STATES	566	3.062						
	169	5.062						
9506610000	LAWN-TENNIS BALLS	89479				JAPAN	1.141.474	4.692.394 *
						HONG KONG	24.922	109.986
			KOREA, REPUBLIC OF	1.267	5.659			
			TAIWAN	167.623	823.060			
			CHINA	1.392	6.480			
			THAILAND	1.217	4.790			
			SINGAPORE	482	3.238			
			MALAYSIA	10.825	69.617			
			BRUNEI DARUSSALAM	644	3.374			
			VIET NAM	250	1.877			
			INDIA	1.197	5.590			
			PAKISTAN	7.464	36.356			
			BANGLADESH	250.588	398.097			
SRI LANKA	1.503	7.517						
LEBANON	9.897	46.416						
TURKEY	1.670	7.852						
UNITED ARAB EMIRATES	2.635	12.985						
CYPRUS	562	2.707						
EGYPT	626	7.241						
AUSTRALIA	1.913	10.705						
UNITED STATES	21.820	108.218						
CANADA	140.545	624.582						
MEXICO	835	3.576						
GUATEMALA	15.612	68.364						
CHILE	876	5.052						
ARGENTINA	6.997	35.145						
BRAZIL	8.456	47.992						
BOLIVIA	26.053	131.059						
URUGUAY	877	3.276						
UNITED KINGDOM	1.736	8.458						
NETHERLANDS	6.665	31.280						
FRANCE	108.855	550.578						
GERMANY, FED. REP. OF	172.153	822.062						
AUSTRIA	84.762	396.703						
DENMARK	6.004	26.072						
SWEDEN	800	4.003						
FINLAND	5.784	30.661						
ITALY	3.306	16.120						
SPAIN	2.353	10.952						
GREECE	32.394	164.727						
RUSSIA FEDERATION	7.509	38.287						
9506620000	INFLATABLE BALLS	89479	JAPAN	405	1.680			
			KOREA, REPUBLIC OF	417.578	3.089.392 *			
			THAILAND	19.682	133.089			
			SINGAPORE	7.991	95.417			
			MALAYSIA	182	3.501			
			MALDIVES	5.391	38.088			
			SAUDI ARABIA	976	11.500			
			UNITED ARAB EMIRATES	263	871			
			EGYPT	4.115	26.264			
			MOROCCO	109.299	715.888			
			SUDAN	25.681	205.494			
			MADAGASCAR	2.852	26.939			
				22.866	49.732			
	3.054	24.026						

TABLE 4 : EXPORT BY COMMODITY AND COUNTRY OF DESTINATION
JANUARY - DECEMBER 2007

H S	COMMODITY DESCRIPTION	SITC	COUNTRY OF DESTINATION	NET WEIGHT (KG)	FOB VALUE (US \$)
			BENIN	33.998	222.134
			SOUTH AFRICA	5.338	27.400
			AUSTRALIA	1.029	11.371
			UNITED STATES	20.150	255.255
			PANAMA	9.177	86.423
			CHILE	73	384
			VENEZUELA	41.569	373.979
			ARGENTINA	20	80
			BRAZIL	55.795	417.123
			PERU	36.593	239.804
			EL SALVADOR	9.633	97.135
			GERMANY, FED. REP. OF	1.287	18.960
			SPAIN	422	7.589
			HUNGARY	5	12
			SLOVAKIA	137	934
9506690000	OTHER BALLS, OTHER THAN GOLF BALLS & TABLE-TENNIS BALLS	89479		41.287	169.981 *
			THAILAND	262	4.280
			SINGAPORE	1.503	32.690
			MALAYSIA	288	2.500
			UNITED ARAB EMIRATES	41	223
			SUDAN	6.382	37.399
			AUSTRALIA	1	1
			EAST TIMOR	8	8
			MEXICO	25.933	74.805
			CHILE	6.869	18.075
9506700000	ICE SKATES AND ROLLER SKATES, INCL. SKATING BOOTS WITH SKATES ATTACHED	89472		299.208	3.726.361 *
			KOREA, REPUBLIC OF	43	684
			SINGAPORE	2.251	27.610
			UNITED ARAB EMIRATES	2.131	27.417
			AUSTRALIA	916	11.918
			NEW ZEALAND	2.592	41.244
			UNITED STATES	132.093	1.725.936
			UNITED KINGDOM	88.378	1.004.802
			FRANCE	83	588
			GERMANY, FED. REP. OF	7.229	111.108
			BELGIUM	31.463	364.137
			SWITZERLAND	43	684
			MONACO	15.338	182.548
			SWEDEN	2.231	29.492
			ITALY	10.507	142.196
			GREECE	3.910	55.997
9506910000	ARTIC.&EQUIP. FOR GENERAL PHYSICS EXERCISE, GYMNASTICS/ATHLETICS	89478		21.986	175.096 *
			JAPAN	7.230	2.192
			KOREA, REPUBLIC OF	57	80
			TAIWAN	75	150
			SINGAPORE	12.278	154.020
			MALAYSIA	359	4.587
			INDIA	1.194	9.000
			BENIN	339	300
			AUSTRALIA	286	4.145
			NETHERLANDS	28	192
			FRANCE	140	430
9506993000	NETS, CRICKET PADS, SHINGUARDS AND SIMILAR ARTICLES	89479		21.109	174.149 *
			HONG KONG	1.426	11.965
			CHINA	7.549	77.968
			SINGAPORE	1.109	13.889
			VIET NAM	1.357	13.974
			UNITED ARAB EMIRATES	4.755	7.245
			BRAZIL	1.675	12.769
			UNITED KINGDOM	1.190	16.007
			ITALY	2.048	20.332
9506995010	SHUTTLECOCKS	89479		1.449	29.047 *
			SINGAPORE	1.245	25.190
			MALAYSIA	204	3.857
9506995090	OTHER ARTICLES AND EQUIPMENT FOR SPORT BUT BADMINTON	89479		3	29 *
			MALAYSIA	1	1
			MAURITIUS	2	28
9506999000	OTH ARTICLES&EQUIPMENT FOR OTH SPORTS; SWIMMING POOLS&PADDLING POOLS	89479		88.714	611.344 *
			JAPAN	190	396
			KOREA, REPUBLIC OF	33.353	24.742
			CHINA	11.351	128.085
			PAPUA NEW GUINEA	47	364
			THAILAND	279	1.250
			SINGAPORE	1.553	26.097
			MALAYSIA	552	28.450
			VIET NAM	24.407	261.440
			MALDIVES	732	1.478
			PAKISTAN	2.718	28.832

TABLE 4 : EXPORT BY COMMODITY AND COUNTRY OF DESTINATION
JANUARY - DECEMBER 2007

H S	COMMODITY DESCRIPTION	SITC	COUNTRY OF DESTINATION	NET WEIGHT (KG)	FOB VALUE (US \$)
			KUWAIT	2.191	4.928
			UNITED ARAB EMIRATES	5.893	29.180
			GHANA	53	348
			AUSTRALIA	800	4.314
			UNITED STATES	2.763	39.985
			CANADA	87	1.456
			UNITED KINGDOM	1.369	18.189
			NETHERLANDS	343	10.388
			FRANCE	32	1.420
			GERMANY, FED. REP. OF	1	2
9507100000	FISHING RODS	89471		217.461	19.651.035 *
			JAPAN	199.840	18.510.432
			KOREA, REPUBLIC OF	4.109	12.177
			CHINA	3.169	207.706
			SINGAPORE	2.911	233.382
			MALAYSIA	1	20
			SOUTH AFRICA	8	494
			AUSTRALIA	285	17.124
			NEW ZEALAND	320	19.467
			UNITED STATES	764	133.246
			NETHERLANDS	2.194	185.903
			FRANCE	699	53.186
			AUSTRIA	87	8.055
			SWITZERLAND	4	819
			DENMARK	1	836
			NORWAY	4	263
			FINLAND	91	4.952
			SPAIN	2.775	246.308
			GREECE	60	5.120
			HUNGARY	98	8.098
			CZECH REPUBLIC	41	3.447
9507200000	FISH-HOOKS, WHETHER/NOT SNELLED	89471		27.577	688.945 *
			JAPAN	4.804	250.149
			HONG KONG	1	1
			SINGAPORE	10	44
			PHILIPPINES	12.494	34.450
			MALAYSIA	444	17.145
			INDIA	4.917	50.000
			UNITED ARAB EMIRATES	2	2
			SOUTH AFRICA	716	40.172
			AUSTRALIA	1	3
			UNITED STATES	4.187	296.978
			NETHERLANDS	1	1
9507300000	FISHING REELS	89471		21.047	393.168 *
			JAPAN	3.254	2.127
			THAILAND	411	7.968
			SINGAPORE	1.192	12.249
			MALAYSIA	12.634	74.901
			SOUTH AFRICA	190	11.824
			AUSTRALIA	38	696
			NETHERLANDS	1.780	149.631
			FRANCE	223	16.005
			SWITZERLAND	45	3.918
			DENMARK	105	11.125
			NORWAY	10	750
			FINLAND	311	21.718
			SPAIN	717	67.183
			GREECE	40	3.920
			HUNGARY	47	5.317
			POLAND	50	3.836
9507900000	OTHER FISHING RODS, HOOKS,/REELS	89471		367.874	3.755.926 *
			JAPAN	21.087	189.831
			KOREA, REPUBLIC OF	1.759	55.872
			THAILAND	29.967	87.248
			SINGAPORE	115.412	1.890.605
			PHILIPPINES	5.331	1.955
			MALAYSIA	28.427	359.411
			VIET NAM	636	4.155
			MALDIVES	520	6.391
			SAUDI ARABIA	2.597	14.385
			KUWAIT	339	8.189
			TURKEY	678	17.048
			CYPRUS	238	2.055
			EGYPT	2.679	9.081
			MOROCCO	1.077	5.600
			SOUTH AFRICA	6.545	46.900
			AUSTRALIA	6.244	183.227
			NEW ZEALAND	1.200	4.267

TABLE 4 : EXPORT BY COMMODITY AND COUNTRY OF DESTINATION
JANUARY - DECEMBER 2007

H S	COMMODITY DESCRIPTION	SITC	COUNTRY OF DESTINATION	NET WEIGHT (KG)	FOB VALUE (US \$)
			UNITED STATES	13.493	107.544
			ARGENTINA	9.430	77.051
			UNITED KINGDOM	8.134	61.461
			NETHERLANDS	791	16.702
			GERMANY, FED. REP. OF	2.590	54.261
			BELGIUM	3.908	39.465
			DENMARK	3.367	23.147
			NORWAY	2.888	21.531
			SWEDEN	2.761	44.261
			ITALY	25.150	25.228
			SPAIN	17.663	17.112
			GREECE	2.833	39.135
			HUNGARY	37.363	225.368
			YUGOSLAVIA	3.578	53.883
			LITHUANIA	4.624	16.805
			SLOVAKIA	1.108	12.706
			CZECH REPUBLIC	425	9.108
			RUSSIA FEDERATION	3.032	24.938
9508900000	ROUNDAABOUTS,SWINGS,SHOOTING GALLERIES& OTH FAIRGRND AMUS.; TRAVE. THEATRES	89460		3.092	15.092 *
			JAPAN	34	44
			SINGAPORE	2.664	557
			FINLAND	394	14.491
9601100000	WORKED IVORY AND ARTICLES OF IVORY	89911		4.803	70.866 *
			JAPAN	40	162
			TAIWAN	337	549
			THAILAND	102	421
			MALAYSIA	30	35
			IRAN (ISLAMIC REPUBLIC OF)	357	620
			CYPRUS	90	1.755
			AUSTRALIA	30	101
			NEW ZEALAND	11	142
			UNITED STATES	3.188	58.874
			CANADA	60	617
			JAMAICA	52	124
			NETHERLANDS ANTILLES	15	325
			UNITED KINGDOM	11	254
			NETHERLANDS	161	1.152
			FRANCE	86	1.300
			GERMANY, FED. REP. OF	28	2.925
			BELGIUM	85	51
			SWITZERLAND	17	302
			SWEDEN	32	15
			FINLAND	2	8
			ITALY	6	33
			SPAIN	63	1.101
9601901000	WORKED MOTHER-OF PEARL/TORTOISE- SHELL & ARTICLES OF THE FOREGOING	89911		302.232	977.774 *
			JAPAN	2.825	25.513
			HONG KONG	1.044	1.969
			KOREA, REPUBLIC OF	2.670	75.532
			TAIWAN	190	602
			CHINA	71.472	17.810
			THAILAND	15.764	6.767
			SINGAPORE	7	865
			PHILIPPINES	77.537	23.541
			MALAYSIA	96	199
			VIET NAM	22.385	141.985
			SAUDI ARABIA	62	2.010
			JORDAN	7	324
			LEBANON	14	432
			TURKEY	30	450
			UNITED ARAB EMIRATES	102	405
			QATAR	10	336
			SOUTH AFRICA	28	44
			AUSTRALIA	431	14.658
			NEW ZEALAND	29	367
			FIJI	49	34
			UNITED STATES	24.347	118.760
			CANADA	882	4.794
			MEXICO	287	963
			VENEZUELA	7	192
			COLOMBIA	1.535	7.392
			JAMAICA	136	323
			NETHERLANDS ANTILLES	295	1.169
			UNITED KINGDOM	787	12.415
			NETHERLANDS	902	1.666
			FRANCE	9.289	65.253
			GERMANY, FED. REP. OF	6.449	17.431
			BELGIUM	107	1.034

TABLE 4 : EXPORT BY COMMODITY AND COUNTRY OF DESTINATION
JANUARY - DECEMBER 2007

H S	COMMODITY DESCRIPTION	SITC	COUNTRY OF DESTINATION	NET WEIGHT (KG)	FOB VALUE (US \$)
			SWITZERLAND	5	215
			DENMARK	1.033	7.772
			FINLAND	20	40
			IRELAND	9	288
			ITALY	11.561	269.690
			SPAIN	46.195	135.225
			PORTUGAL	16	528
			GREECE	302	1.201
			POLAND	12	360
			UKRAINE	674	1.975
			CROATIA	2.555	14.600
			RUSSIA FEDERATION	75	645
9601909000	OTHER WORKED MOTHER-OF PEARL/TORTOISE-SHELL & ARTICLES OF THE FOREGOING	89911		738.694	542.511 *
			JAPAN	533	5.398
			HONG KONG	38.262	17.035
			KOREA, REPUBLIC OF	1.800	4.500
			CHINA	380.971	95.319
			THAILAND	4.356	56.063
			SINGAPORE	243	316
			PHILIPPINES	117.585	35.126
			MALAYSIA	5	99
			VIET NAM	69.961	41.496
			MALDIVES	242	2.356
			INDIA	5.083	2.481
			IRAN (ISLAMIC REPUBLIC OF)	474	249
			SAUDI ARABIA	50	28
			SOUTH AFRICA	35	60
			AUSTRALIA	959	4.786
			NEW ZEALAND	213	283
			UNITED STATES	19.619	86.404
			CANADA	105	2.702
			MEXICO	249	2.353
			CHILE	384	577
			BRAZIL	144	2.122
			DOMINICAN REPUBLIC	49	219
			SAINT LUCIA	913	5.226
			UNITED KINGDOM	263	1.267
			NETHERLANDS	623	2.228
			FRANCE	5.711	21.340
			GERMANY, FED. REP. OF	6.253	27.209
			BELGIUM	455	1.599
			SWITZERLAND	82	2.371
			SWEDEN	954	3.251
			FINLAND	29	81
			IRELAND	2	12
			ITALY	64.959	39.097
			SPAIN	8.642	45.932
			PORTUGAL	105	2.718
			GREECE	778	8.501
			POLAND	2.308	10.473
			UKRAINE	5.259	10.518
			CZECH REPUBLIC	36	716
9602001000	GELATIN CAPSULES FOR PHARMACEUTICAL PRODUCTS	89919		255.668	5.102.600 *
			JAPAN	195	16.712
			TAIWAN	97	2.490
			CHINA	97	1.990
			THAILAND	5.636	103.360
			PHILIPPINES	14.094	353.465
			MALAYSIA	1.232	34.180
			CAMBODIA	4.173	81.108
			VIET NAM	56.086	1.171.152
			INDIA	863	35.240
			PAKISTAN	2.708	65.162
			NIGERIA	316	6.900
			AUSTRALIA	5.663	154.420
			NEW ZEALAND	454	12.675
			UNITED STATES	68.425	1.136.872
			ARGENTINA	771	14.280
			BRAZIL	94.858	1.912.594
9602002000	CIGAR/CIGARETTE CASES, TOBACCO JARS AND HOUSEHOLD ORNAMENTAL ARTICLES	89919		45.405	52.541 *
			JAPAN	136	460
			HONG KONG	22	400
			TAIWAN	214	483
			SINGAPORE	83	350
			U.S. VIRGIN ISLANDS	1	17
			SOUTH AFRICA	79	73
			AUSTRALIA	58	77
			NEW ZEALAND	65	9

TABLE 4 : EXPORT BY COMMODITY AND COUNTRY OF DESTINATION
JANUARY - DECEMBER 2007

H S	COMMODITY DESCRIPTION	SITC	COUNTRY OF DESTINATION	NET WEIGHT (KG)	FOB VALUE (US \$)
			UNITED STATES	363	2.153
			HONDURAS	13	26
			BRAZIL	4	1
			FRENCH GUIANA	297	641
			UNITED KINGDOM	1.234	303
			FRANCE	657	1.306
			GERMANY, FED. REP. OF	38.281	38.647
			SPAIN	3.411	6.572
			PORTUGAL	49	320
			BULGARIA	438	703
9602009000	OTH WORKED VEGET/MINRL CARVING MATRL& ARTIC.OF THESE MATRLS; OFWAX, STEARIN, GUM	89919		135.944	555.779 *
			JAPAN	7.489	9.921
			HONG KONG	5.569	10.090
			KOREA, REPUBLIC OF	76	309
			TAIWAN	259	836
			SINGAPORE	674	806
			PHILIPPINES	3.589	115.378
			MALAYSIA	576	14.018
			MALDIVES	3	60
			PAKISTAN	8.043	181.648
			KUWAIT	500	1.620
			OMAN	142	6.198
			AUSTRALIA	6.633	8.851
			NEW ZEALAND	87	677
			NEW CALEDONIA	101	3.912
			UNITED STATES	6.025	52.145
			CANADA	48	603
			MEXICO	222	1.799
			CHILE	6	89
			BRAZIL	239	190
			DOMINICAN REPUBLIC	79	137
			FRENCH POLYNESIA	3	17
			MARTINIQUE	238	4.824
			NETHERLANDS ANTILLES	159	3.134
			UNITED KINGDOM	11.713	12.141
			NETHERLANDS	6.555	7.553
			FRANCE	5.148	17.484
			GERMANY, FED. REP. OF	31.954	68.386
			BELGIUM	5.846	4.089
			SWEDEN	73	552
			ITALY	28.512	19.207
			SPAIN	355	3.900
			PORTUGAL	10	355
			GREECE	4.787	3.226
			HUNGARY	216	1.267
			ESTONIA	15	357
9603101000	BRUSHES CONSISTING OF TWIGS/OTHERS VEGETABLE MATERIAL BOUND TOGETHER	89972		405.303	823.633 *
			JAPAN	214.181	646.397
			HONG KONG	710	884
			KOREA, REPUBLIC OF	10.511	1.907
			TAIWAN	11.969	13.224
			CHINA	11.499	2.052
			SINGAPORE	9.079	3.517
			MALAYSIA	130.279	107.756
			SRI LANKA	8.652	22.389
			AUSTRALIA	8.422	25.497
			UNITED STATES	1	10
9603102000	BROOMS CONSISTING OF TWIGS/OTHERS VEGETABLE MATERIAL BOUND TOGETHER	89972		1.178.204	2.175.348 *
			JAPAN	620.381	1.802.317
			KOREA, REPUBLIC OF	3.059	557
			TAIWAN	184.874	204.777
			CHINA	23.849	48.531
			SINGAPORE	50.481	17.085
			PHILIPPINES	2.992	12.096
			MALAYSIA	137.408	59.880
			PAKISTAN	150.000	23.900
			SAUDI ARABIA	3.068	2.366
			AUSTRALIA	2.005	3.708
			PALAU	29	114
			EAST TIMOR	58	17
9603210000	TOOTH BRUSHES, INCLUDING DENTAL-PLATE BRUSHES	89972		1.002.604	8.719.163 *
			JAPAN	204.596	3.872.124
			HONG KONG	39.928	49.848
			KOREA, REPUBLIC OF	5.927	132.415
			CHINA	8.838	26.511
			PAPUA NEW GUINEA	317	1.334
			SINGAPORE	26.324	184.847
			PHILIPPINES	11.542	27.438

TABLE 4 : EXPORT BY COMMODITY AND COUNTRY OF DESTINATION
JANUARY - DECEMBER 2007

H S	COMMODITY DESCRIPTION	SITC	COUNTRY OF DESTINATION	NET WEIGHT (KG)	FOB VALUE (US \$)
			MALAYSIA	61.885	790.842
			CAMBODIA	6.118	48.716
			BRUNEI DARUSSALAM	4.425	13.979
			VIET NAM	4.125	12.929
			MALDIVES	12.584	23.274
			PAKISTAN	22.254	84.943
			BANGLADESH	825	715
			IRAQ	7.446	47.550
			IRAN (ISLAMIC REPUBLIC OF)	17.672	35.930
			SAUDI ARABIA	3.517	7.983
			JORDAN	55.354	344.682
			LEBANON	6.069	35.805
			YEMEN	10.125	20.767
			SYRIA ARAB REPUBLIC	147	678
			UNITED ARAB EMIRATES	118.541	546.320
			CYPRUS	1.661	6.069
			LIBYAN ARAB JAMAHIRIYA	2.669	9.049
			SUDAN	4.548	15.044
			KENYA	6.019	26.622
			GUINEA	6.859	7.280
			NIGERIA	129.585	642.433
			GABON	3.716	8.441
			GAMBIA	1.308	2.766
			MAURITIUS	4.672	31.304
			AUSTRALIA	27.255	1.107.548
			NEW ZEALAND	890	9.010
			VANUATU	1.379	1.321
			SAMOA	4.294	5.220
			SOLOMON ISLANDS	79	95
			TONGA	20	17
			TUVALU	636	535
			UNITED STATES	48.485	189.705
			SURINAME	24.222	134.519
			HAITI	81.972	161.583
			BARBADOS	2.951	9.622
			DOMINICA	1.805	2.239
			NETHERLANDS	2.695	13.108
			BELGIUM	2.372	4.483
			SPAIN	108	792
			LATVIA	13.845	20.728
9603290000	SHAVING BRUSHES,HAIR BRUSH,NAIL BRUSH, EYELASH O. TOILET BRUSH FOR USE ON MEN	89972		131.782	641.859 *
			JAPAN	961	88.018
			HONG KONG	1.081	304
			SINGAPORE	368	4.175
			PHILIPPINES	938	2.887
			MALAYSIA	118.629	70.833
			BRUNEI DARUSSALAM	30	189
			PAKISTAN	17	6.403
			AUSTRALIA	9.526	468.672
			SOLOMON ISLANDS	216	274
			EAST TIMOR	2	2
			UNITED STATES	5	10
			BRAZIL	4	1
			NETHERLANDS	5	91
9603300000	ARTISTS' BRUSHES,WRITING BRUSH&SIMILAR BRUSHES FOR THE APPLIC.OF COSMETICS	89972		1.319	5.163 *
			HONG KONG	939	221
			SINGAPORE	134	34
			PHILIPPINES	42	421
			INDIA	195	4.456
			UNITED STATES	7	26
			UNITED KINGDOM	2	5
9603400000	PAINT,D ISTEMPER, VARNISH/SIMILAR BRUSHES ; PAINT PADS AND ROLLERS	89972		4.756.258	18.432.250 *
			JAPAN	144	178
			CHINA	77	254
			THAILAND	824	14.483
			SINGAPORE	3.418	2.124
			PHILIPPINES	155	2.674
			MALAYSIA	45	353
			AUSTRALIA	149.982	1.377.100
			NEW ZEALAND	22.344	190.365
			FIJI	3.659	65.741
			UNITED STATES	4.255.738	15.299.504
			CANADA	13.504	44.372
			MEXICO	33.114	138.209
			PUERTO RICO	5.751	16.922
			UNITED KINGDOM	146.602	548.608
			GERMANY, FED. REP. OF	82.422	609.425
			SWITZERLAND	17.963	61.667

TABLE 4 : EXPORT BY COMMODITY AND COUNTRY OF DESTINATION
 JANUARY - DECEMBER 2007

H S	COMMODITY DESCRIPTION	SITC	COUNTRY OF DESTINATION	NET WEIGHT (KG)	FOB VALUE (US \$)
			IRELAND	307	3.037
			CZECH REPUBLIC	20.209	57.234
9603500000	OTHER BRUSHES CONSTITUTING PARTS OF MACHINES, APPLIANCES/VEHICLES	89972	SINGAPORE	5.581	18.862 *
			VIET NAM	547	2.416
			AUSTRALIA	252	585
			UNITED STATES	76	255
				4.706	15.606
9603901000	PREPARED KNOTS AND TUFTS FOR BROOM/BRUSH MAKING	89972	JAPAN	402	15.317 *
			SINGAPORE	335	11.367
				67	3.950
9603904000	OTHER BRUSHES	89972		149.882	137.674 *
			CHINA	36.400	2.668
			PAPUA NEW GUINEA	1	7
			THAILAND	2.790	11.413
			SINGAPORE	12.789	31.891
			PHILIPPINES	1.890	8.178
			MALAYSIA	23.711	23.822
			LAO PEOPLE'S DEM. REP.	1	14
			MALDIVES	480	166
			INDIA	1	22
			UNITED ARAB EMIRATES	13	95
			AUSTRALIA	71.715	58.108
			NEW ZEALAND	16	93
			FIJI	54	987
			UNITED KINGDOM	18	190
			NETHERLANDS	1	10
			GERMANY, FED. REP. OF	2	10
9603909200	PARTS FOR GOODS OF SUBHEADING 9603.90.20	89972	HONG KONG	1	1 *
				1	1
9603909900	PARTS FOR GOODS OF OTH THAN SUBHEADING 963.9.1	89972		71.110	244.878 *
			JAPAN	2	70
			SINGAPORE	16	594
			PHILIPPINES	9.591	40.112
			MALAYSIA	13.802	34.132
			VIET NAM	2.105	5.943
			NIGERIA	30	7
			AUSTRALIA	5.099	44.164
			NEW ZEALAND	8.624	8.507
			UNITED STATES	21.986	82.661
			UNITED KINGDOM	323	1.149
			GERMANY, FED. REP. OF	1.960	10.835
			SWITZERLAND	881	4.378
			DENMARK	189	5.540
			ITALY	6.496	6.765
			CZECH REPUBLIC	6	21
9604001000	HAND SIEVES AND HAND RIDDLES OF METAL	89981	SINGAPORE	43	33 *
				43	33
9604009000	HAND SIEVES AND HAND RIDDLES OF OTHER MATERIAL	89981	JAPAN	42	1.934 *
			UNITED STATES	22	1.850
			BRAZIL	16	83
				4	1
9605001000	TRAVEL SETS FOR PERSONAL TOILET	83130		22.756	87.677 *
			SINGAPORE	21.778	79.182
			FRANCE	976	8.479
			GERMANY, FED. REP. OF	2	16
9605009000	TRAVEL SETS FOR SEWING/SHOE/ CLOTHES CLEANING	83130		14.374	94.882 *
			JAPAN	1.364	1.144
			HONG KONG	450	58.309
			KOREA, REPUBLIC OF	36	50
			SINGAPORE	11.619	29.354
			MALAYSIA	147	1.373
			MALDIVES	120	1.375
			INDIA	20	39
			AUSTRALIA	103	897
			FIJI	472	2.222
			NETHERLANDS	3	9
			BELGIUM	40	110
9606100000	PRESS-FASTENERS, SNAP-FASTENERS AND PRESS-STUDS AND PARTS THEREFOR	89983		29.397	123.497 *
			JAPAN	2	36
			HONG KONG	1.405	6.518
			KOREA, REPUBLIC OF	1	1
			CHINA	502	9.338
			THAILAND	122	1.752
			SINGAPORE	57	1.245
			PHILIPPINES	2.667	27.956
			MALAYSIA	21	326
			VIET NAM	2.348	23.913
			UNITED ARAB EMIRATES	1	4

TABLE 4 : EXPORT BY COMMODITY AND COUNTRY OF DESTINATION
JANUARY - DECEMBER 2007

H S	COMMODITY DESCRIPTION	SITC	COUNTRY OF DESTINATION	NET WEIGHT (KG)	FOB VALUE (US \$)
9606210000	BUTTONS OF PLASTICS, NOT COVERED WITH TEXTILE	89983	SENEGAL	19.404	18.160
			MAURITIUS	80	1.524
			AUSTRALIA	1.539	17.069
			FIJI	392	5.055
			GERMANY, FED. REP. OF	856	10.600
				20.195	258.727 *
			JAPAN	87	2.413
			HONG KONG	4.156	72.361
			KOREA, REPUBLIC OF	759	6.898
			TAIWAN	2.022	36.051
			CHINA	66	4.479
			THAILAND	8	110
			SINGAPORE	225	5.431
			CAMBODIA	1.823	26.319
			VIET NAM	574	29.097
			SRI LANKA	49	1.033
			TUNISIA	2.157	19.975
			AUSTRALIA	1	6
			VANUATU	14	23
			UNITED STATES	5.273	26.204
CANADA	2	54			
FRANCE	2.949	27.293			
GERMANY, FED. REP. OF	17	502			
BELGIUM	13	478			
9606220000	BUTTONS OF BASE METAL, NOT COVERED WITH TEXTIL	89983	JAPAN	5.753	67.763 *
			HONG KONG	137	2.359
			TAIWAN	2.388	20.854
			CHINA	2.126	32.010
			SINGAPORE	345	4.430
			MALAYSIA	97	1.706
			VIET NAM	360	474
			SRI LANKA	280	5.890
				20	40
			9606290000	BUTTONS OF OTHER MATERIAL	89983
HONG KONG	921	41.190			
KOREA, REPUBLIC OF	8.239	383.365			
TAIWAN	6.420	243.348			
CHINA	6	72			
THAILAND	7.011	26.927			
SINGAPORE	1.044	38.819			
PHILIPPINES	2.624	7.425			
MALAYSIA	75	941			
BRUNEI DARUSSALAM	1.535	8.892			
VIET NAM	179	2.872			
INDIA	2.524	63.635			
BANGLADESH	9	58			
SRI LANKA	194	737			
SAUDI ARABIA	35	825			
UNITED ARAB EMIRATES	862	11.250			
MOROCCO	115	1.765			
MAURITIUS	4	48			
AUSTRALIA	1.027	25.443			
NEW CALEDONIA	170	1.947			
UNITED STATES	4.529	15.902			
BRAZIL	1	5			
UNITED KINGDOM	714	4.552			
NETHERLANDS	186	331			
FRANCE	116	2.296			
GERMANY, FED. REP. OF	288	3.442			
ITALY	244	1.464			
SPAIN	51	768			
SLOVAKIA	4.598	462.487			
	722	16.073			
	1	421			
9606300000	BUTTON MOULDS&OTHER PARTS OF BUTTONS; BUTTON BLANKS	89984	JAPAN	95.033	1.675.007 *
			HONG KONG	17.866	143.701
			KOREA, REPUBLIC OF	24.525	110.616
			CHINA	7.642	295.469
			SINGAPORE	268	5.055
			PHILIPPINES	597	22.487
			MALAYSIA	27	461
			VIET NAM	16	36
			AUSTRALIA	2.998	90.601
			NEW ZEALAND	5	47
			GERMANY, FED. REP. OF	6	54
			SWITZERLAND	2.643	7.947
			ITALY	2	22
	38.438	998.511			

TABLE 4 : EXPORT BY COMMODITY AND COUNTRY OF DESTINATION
JANUARY - DECEMBER 2007

H S	COMMODITY DESCRIPTION	SITC	COUNTRY OF DESTINATION	NET WEIGHT (KG)	FOB VALUE (US \$)
9607110000	SLIDE FASTENERS FITTED WITH CHAIN SCOOPS OF BASE METAL	89985	KOREA, REPUBLIC OF	1.193.170	2.096.739 *
			CHINA	159	2.028
			SINGAPORE	496.662	1.079.970
			PHILIPPINES	45.211	37.308
			CAMBODIA	201.457	341.586
			VIET NAM	93	2.499
			TURKEY	356	2.275
			AUSTRALIA	443.188	594.688
			GERMANY, FED. REP. OF	4	60
			SPAIN	292	4.022
				5.748	32.303
9607190000	OTHER SLIDE FASTENERS	89985	JAPAN	1.133.127	10.710.891 *
			HONG KONG	189.676	1.988.076
			KOREA, REPUBLIC OF	59.459	996.570
			TAIWAN	44.733	410.741
			CHINA	3	30
			PAPUA NEW GUINEA	119.571	876.351
			THAILAND	27	318
			SINGAPORE	1.985	59.078
			PHILIPPINES	89.717	1.041.952
			MALAYSIA	2.955	35.226
			MYANMAR (FORM. BURMA)	1.316	7.046
			CAMBODIA	201	5.008
			BRUNEI DARUSSALAM	24.498	426.224
			VIET NAM	65	239
			INDIA	10.571	139.235
			PAKISTAN	13.653	308.766
			BANGLADESH	17.126	338.776
			SRI LANKA	19.443	501.087
			SAUDI ARABIA	12.179	219.258
			JORDAN	8.508	117.150
			LEBANON	21.942	248.946
			TURKEY	189	2.324
			UNITED ARAB EMIRATES	107.816	251.831
			EGYPT	27.751	385.841
			MOROCCO	20.695	289.983
			TUNISIA	577	10.343
			ETHIOPIA	115	862
			MADAGASCAR	347	3.537
			SENEGAL	10.956	27.990
			AUSTRALIA	33.362	31.080
			NEW ZEALAND	20.010	230.690
			EAST TIMOR	313	2.356
			UNITED STATES	2.113	24.773
CANADA	108.752	687.633			
MEXICO	1.278	7.104			
GUATEMALA	29.269	184.009			
PERU	345	4.184			
EL SALVADOR	61	2.573			
UNITED KINGDOM	36.874	239.685			
NETHERLANDS	3.458	18.341			
FRANCE	5.763	44.038			
GERMANY, FED. REP. OF	10.836	79.129			
BELGIUM	2.847	16.255			
DENMARK	13.458	82.491			
SWEDEN	18.706	119.095			
FINLAND	1.374	7.506			
IRELAND	171	1.126			
ITALY	49	321			
SPAIN	12.690	71.265			
POLAND	17.053	121.226			
ESTONIA	8.199	43.104			
	72	119			
9607200000	PARTS OF SLIDE FASTENERS	89986	JAPAN	8.014.032	53.424.383 *
			HONG KONG	17.475	88.683
			KOREA, REPUBLIC OF	634.606	3.481.102
			TAIWAN	979.219	5.220.654
			CHINA	16.289	134.949
			PAPUA NEW GUINEA	210.249	1.532.432
			THAILAND	98	1.119
			SINGAPORE	798.193	5.281.904
			PHILIPPINES	317.734	2.867.538
			MALAYSIA	271.746	2.045.005
			VIET NAM	207.131	1.575.321
			INDIA	643.871	6.863.822
			PAKISTAN	132.407	965.244
			BANGLADESH	24.916	154.994
	675.017	6.103.571			

TABLE 4 : EXPORT BY COMMODITY AND COUNTRY OF DESTINATION
JANUARY - DECEMBER 2007

H S	COMMODITY DESCRIPTION	SITC	COUNTRY OF DESTINATION	NET WEIGHT (KG)	FOB VALUE (US \$)
			SRI LANKA	233.389	2.500.608
			TURKEY	327.544	1.540.926
			EGYPT	13.045	82.024
			MOROCCO	14.097	113.910
			TUNISIA	1.584	11.545
			SWAZILAND	124.684	706.850
			SOUTH AFRICA	1.841	8.284
			AUSTRALIA	37.212	213.291
			NEW ZEALAND	14.262	100.275
			UNITED STATES	1.141.594	5.407.809
			CANADA	84.654	450.759
			MEXICO	139.753	682.440
			BRAZIL	16.815	63.293
			TRINIDAD AND TOBAGO	12.219	68.354
			EL SALVADOR	132.926	652.449
			UNITED KINGDOM	64.847	349.300
			NETHERLANDS	10.491	63.908
			FRANCE	43.519	242.861
			GERMANY, FED. REP. OF	83.367	466.684
			AUSTRIA	20.387	148.430
			BELGIUM	11.110	64.368
			SWITZERLAND	14.310	67.239
			DENMARK	62.932	364.545
			NORWAY	18.425	113.866
			SWEDEN	8.058	42.611
			FINLAND	702	4.925
			IRELAND	762	5.006
			ITALY	81.666	446.733
			SPAIN	70.040	363.062
			PORTUGAL	49.504	302.897
			POLAND	180.933	957.613
			ROMANIA	56.729	419.385
			CZECH REPUBLIC	424	2.787
			RUSSIA FEDERATION	11.256	79.008
9608101000	BALL POINT PENS OF PLASTICS	89521		933.293	13.730.396 *
			JAPAN	17.898	327.157
			HONG KONG	14.089	166.695
			KOREA, REPUBLIC OF	530	6.291
			TAIWAN	550	5.966
			CHINA	4	19
			THAILAND	64.959	783.126
			SINGAPORE	41.093	388.155
			PHILIPPINES	84.715	407.956
			MALAYSIA	94.106	967.564
			VIET NAM	2.373	63.545
			INDIA	6.325	66.151
			PAKISTAN	283	4.805
			IRAN (ISLAMIC REPUBLIC OF)	19.538	112.664
			SAUDI ARABIA	6.136	43.139
			KUWAIT	387	2.436
			LEBANON	959	5.494
			SYRIA ARAB REPUBLIC	8.228	48.848
			TURKEY	426	1.440
			UNITED ARAB EMIRATES	2.248	17.700
			EGYPT	191.356	1.395.389
			AUSTRALIA	783	9.957
			NEW ZEALAND	2.001	30.803
			UNITED STATES	282.340	7.261.094
			CANADA	11.622	257.145
			MEXICO	27.946	514.640
			UNITED KINGDOM	46.394	718.857
			SWEDEN	506	26.988
			FINLAND	98	1.699
			ITALY	4.510	80.828
			SPAIN	140	2.578
			HUNGARY	422	4.500
			LATVIA	328	6.767
9608109000	OTH. BALL POINT PENS OF PLASTICS	89521		61.487	449.848 *
			JAPAN	20.992	105.513
			KOREA, REPUBLIC OF	1	2
			SINGAPORE	9.580	104.086
			PHILIPPINES	2	10
			MALAYSIA	13.761	142.686
			MALDIVES	4.959	4.773
			INDIA	1.060	2.220
			UNITED ARAB EMIRATES	2.028	11.608
			FIJI	899	4.619
			EAST TIMOR	2	7

TABLE 4 : EXPORT BY COMMODITY AND COUNTRY OF DESTINATION
JANUARY - DECEMBER 2007

H S	COMMODITY DESCRIPTION	SITC	COUNTRY OF DESTINATION	NET WEIGHT (KG)	FOB VALUE (US \$)
			UNITED STATES	5.851	60.349
			CANADA	1	1
			NETHERLANDS	1	1
			GERMANY, FED. REP. OF	519	9.407
			SPAIN	1.448	2.996
			DEM. REP. OF THE CONGO	117	1.040
			POLAND	228	250
			RUSSIA FEDERATION	38	280
9608200000	FELT TIPPED & OTHER POROUS-TIPPED PENS & MARKERS	89521		256.364	2.132.057 *
			JAPAN	43.121	664.301
			HONG KONG	1.039	13.380
			TAIWAN	4.020	44.655
			CHINA	851	25.122
			THAILAND	4.156	35.850
			SINGAPORE	5.849	42.171
			MALAYSIA	91	1.429
			MYANMAR (FORM. BURMA)	2.500	1.850
			VIET NAM	1.760	8.898
			INDIA	1.198	11.013
			BANGLADESH	1.262	12.540
			IRAN (ISLAMIC REPUBLIC OF)	25.410	150.032
			SAUDI ARABIA	3.718	24.474
			KUWAIT	1.000	5.503
			JORDAN	650	3.705
			LEBANON	2.888	16.267
			SYRIA ARAB REPUBLIC	9.575	58.730
			TURKEY	3.763	12.723
			UNITED ARAB EMIRATES	12.720	105.908
			QATAR	951	10.286
			EGYPT	681	6.134
			AUSTRALIA	94.075	406.541
			NEW ZEALAND	433	3.729
			UNITED STATES	7.148	180.963
			CANADA	6.693	120.987
			MEXICO	12.930	100.535
			UNITED KINGDOM	4.070	40.240
			SWITZERLAND	102	918
			CZECH REPUBLIC	3.710	23.173
9608391000	FOUNTAIN PENS	89521		256	1.299 *
			KOREA, REPUBLIC OF	1	1
			MALAYSIA	87	42
			LEBANON	161	1.228
			UNITED STATES	1	10
			RUSSIA FEDERATION	6	18
9608399000	OTH. INDIAN INK DRAWING PENS	89521		29.855	189.112 *
			JAPAN	5	81
			HONG KONG	450	6.603
			KOREA, REPUBLIC OF	1	1
			SINGAPORE	2.042	2.182
			PHILIPPINES	177	464
			MALAYSIA	160	696
			CAMBODIA	13	93
			PAKISTAN	2	6
			SRI LANKA	19	88
			GAMBIA	204	450
			AUSTRALIA	22.151	100.862
			NEW ZEALAND	1.327	9.693
			FIJI	181	1.683
			UNITED STATES	3.118	66.205
			GERMANY, FED. REP. OF	5	5
9608400000	PROPELLING/SLIDING PENCILS	89521		88	1.650 *
			SINGAPORE	39	100
			AUSTRALIA	2	14
			GERMANY, FED. REP. OF	24	36
			SWEDEN	23	1.500
9608500000	SETS OF ARTICLES FROM TWO/MORE OF THE FOREGOING SUBHEADINGS	89521		4.709	6.676 *
			JAPAN	4.534	6.280
			SINGAPORE	175	396
9608601000	REFILLS FOR BALL POINT PENS OF PLASTICS COMPRISING THE BALL POINT&INK RESERVOIR	89521		28.873	680.745 *
			JAPAN	357	11.391
			HONG KONG	6	45
			CHINA	2.010	66.355
			SINGAPORE	12	326
			PHILIPPINES	2.686	769
			MALAYSIA	416	280
			INDIA	463	3.421
			UNITED STATES	14.994	401.692
			CANADA	748	17.713

TABLE 4 : EXPORT BY COMMODITY AND COUNTRY OF DESTINATION
JANUARY - DECEMBER 2007

H S	COMMODITY DESCRIPTION	SITC	COUNTRY OF DESTINATION	NET WEIGHT (KG)	FOB VALUE (US \$)
			MEXICO	2.218	68.277
			UNITED KINGDOM	4.692	101.939
			SWEDEN	28	1.800
			HUNGARY	243	6.737
9608609000	OTH. REFILLS FOR BALL POINT PENS OF PLST COMPRISING THE BALL POINT&INK RESERVOIR	89521	SINGAPORE	2.774	3.841 *
			GERMANY, FED. REP. OF	1.586	2.927
				1.188	914
9608919000	PEN NIBS AND NIB POINTS OF OTHER MATERIAL	89522	SRI LANKA	134	3.757 *
			SWITZERLAND	117	425
				17	3.332
9608999000	PENHOLDERS,PENCIL-HOLDERS&SIMILAR HOLDER PARTS OF THE FOREGOING ARTICLES	89521	JAPAN	95.613	572.478 *
			HONG KONG	11.451	26.492
			PAPUA NEW GUINEA	1.352	7.077
			SINGAPORE	404	1.496
			IRAN (ISLAMIC REPUBLIC OF)	9.176	78.967
			QATAR	692	5.000
			AUSTRALIA	941	6.300
			UNITED STATES	59.640	258.657
			GERMANY, FED. REP. OF	6.681	142.579
			ITALY	4.641	41.031
				635	4.879
9609101000	BLACK PENCILS	89523	JAPAN	3.964.817	21.180.030 *
			HONG KONG	70.164	755.923
			KOREA, REPUBLIC OF	2.344	22.519
			TAIWAN	2.989	25.845
			CHINA	3.515	47.762
			THAILAND	5.289	57.455
			SINGAPORE	7.992	58.929
			PHILIPPINES	33.160	285.596
			MALAYSIA	35.598	234.794
			MALDIVES	129.700	1.297.232
			INDIA	208	1.926
			PAKISTAN	4.181	17.028
			BANGLADESH	25.303	158.805
			IRAN (ISLAMIC REPUBLIC OF)	34.426	324.614
			SAUDI ARABIA	59.527	483.424
			KUWAIT	77.993	640.317
			JORDAN	3.342	37.911
			LEBANON	564	5.508
			OMAN	19.281	151.984
			SYRIA ARAB REPUBLIC	2.822	30.917
			TURKEY	3.280	25.422
			UNITED ARAB EMIRATES	6.836	37.281
			QATAR	52.785	473.075
			BAHRAIN	12.885	138.985
			EGYPT	3.839	41.645
			MOROCCO	2.179	16.899
			SOUTH AFRICA	3.648	34.495
			AUSTRALIA	11.309	157.656
			NEW ZEALAND	89.880	812.191
			UNITED STATES	9.833	90.515
			CANADA	2.756.831	10.880.006
			MEXICO	850	4.100
			CHILE	128.871	721.855
			ARGENTINA	2.188	32.922
			JAMAICA	6.043	73.335
			UNITED KINGDOM	56	585
			NETHERLANDS	41.499	309.065
			FRANCE	15.274	96.343
			GERMANY, FED. REP. OF	23.807	116.933
			BELGIUM	168.393	1.305.191
			DENMARK	561	5.069
			NORWAY	1.422	11.016
			SWEDEN	5.392	53.092
			FINLAND	43.001	438.307
			IRELAND	396	4.869
			ITALY	22.704	306.215
			SPAIN	7.717	101.664
			PORTUGAL	4.360	71.258
			MALTA	1.219	4.095
			CZECH REPUBLIC	252	2.568
9609109000	CRAYONS & OTHER PENCILS WITH LEADS ENCASED IN A RIGID SHEATH	89523	JAPAN	19.109	174.889
			HONG KONG	4.600.981	32.233.874 *
			KOREA, REPUBLIC OF	287.878	3.044.901
			TAIWAN	20.463	181.598
			CHINA	35.940	350.998
				23.822	225.016
				43.523	426.102

TABLE 4 : EXPORT BY COMMODITY AND COUNTRY OF DESTINATION
JANUARY - DECEMBER 2007

H S	COMMODITY DESCRIPTION	SITC	COUNTRY OF DESTINATION	NET WEIGHT (KG)	FOB VALUE (US \$)
			PAPUA NEW GUINEA	1.442	2.910
			THAILAND	73.645	573.266
			SINGAPORE	48.742	368.094
			PHILIPPINES	26.557	228.192
			MALAYSIA	231.165	1.862.151
			VIET NAM	114	120
			MALDIVES	1.308	12.006
			INDIA	7.148	68.043
			PAKISTAN	8.349	52.911
			BANGLADESH	20.851	189.579
			IRAN (ISLAMIC REPUBLIC OF)	101.643	826.004
			SAUDI ARABIA	303.051	2.613.215
			KUWAIT	7.709	89.500
			JORDAN	153	1.523
			LEBANON	11.849	88.893
			OMAN	8.869	88.936
			SYRIA ARAB REPUBLIC	4.999	38.759
			TURKEY	88.072	470.698
			UNITED ARAB EMIRATES	37.310	394.216
			QATAR	7.137	78.911
			BAHRAIN	3.459	37.687
			EGYPT	44.323	341.866
			MOROCCO	9.443	84.840
			SOUTH AFRICA	1.253	17.259
			AUSTRALIA	199.321	1.600.730
			NEW ZEALAND	30.072	272.386
			UNITED STATES	1.035.961	4.538.244
			CANADA	3.958	38.250
			MEXICO	308.272	1.823.336
			GUATEMALA	3.598	22.311
			ARGENTINA	2.849	34.428
			BRAZIL	34.144	211.568
			COLOMBIA	279.988	1.749.019
			ECUADOR	40.590	277.586
			PERU	10.818	78.774
			JAMAICA	532	5.552
			PUERTO RICO	8.024	56.391
			UNITED KINGDOM	195.802	1.548.325
			NETHERLANDS	523.322	3.202.973
			FRANCE	56.274	346.316
			GERMANY, FED. REP. OF	177.186	1.590.043
			BELGIUM	1.387	11.420
			DENMARK	19.831	165.805
			NORWAY	11.862	132.820
			SWEDEN	53.484	547.350
			FINLAND	1.689	16.473
			IRELAND	5.444	74.893
			ITALY	56.563	478.670
			SPAIN	44.177	339.174
			PORTUGAL	1	2
			MALTA	562	5.672
9609200000	PENCIL LEADS, BLACK/COLORED	89523	CZECH REPUBLIC	35.053	307.169
			JAPAN	92.131	583.873 *
			KOREA, REPUBLIC OF	39.492	230.519
			TAIWAN	1.471	10.200
			CHINA	5.691	44.357
			CHINA	27.092	220.697
			SINGAPORE	200	6.699
			IRAN (ISLAMIC REPUBLIC OF)	17.503	68.862
9609901000	SLATE PENCILS FOR SCHOOL SLATES	89523	UNITED STATES	682	2.539
			SINGAPORE	9.428	48.465 *
			UNITED STATES	52	3.880
9609903000	PENCILS & CRAYONS OTHER THAN THOSE OF SUBHEADING 969.1.	89523	UNITED STATES	9.376	44.585 *
			INDIA	555.894	2.481.644 *
			SAUDI ARABIA	922	3.578
			KUWAIT	10.224	43.112
			LEBANON	911	6.453
			TURKEY	821	4.500
			UNITED ARAB EMIRATES	22.217	107.604
			SOUTH AFRICA	5.267	33.780
			AUSTRALIA	74.949	198.462
			UNITED STATES	8.311	51.955
			CANADA	360.028	1.717.300
			MEXICO	1.700	8.200
			UNITED KINGDOM	23.320	127.059
			GERMANY, FED. REP. OF	16.958	82.607
			IRELAND	20.106	39.583
				10.160	57.451

TABLE 4 : EXPORT BY COMMODITY AND COUNTRY OF DESTINATION
JANUARY - DECEMBER 2007

H S	COMMODITY DESCRIPTION	SITC	COUNTRY OF DESTINATION	NET WEIGHT (KG)	FOB VALUE (US \$)			
9609909000	PASTELS, DRAWING CHARCOALS, TAILORS' CHALKS	89523		234.262	434.737 *			
			JAPAN	23.495	13.849			
			HONG KONG	105	14.570			
			TAIWAN	1.017	5.829			
			SINGAPORE	27.716	177.503			
			MALAYSIA	2	2			
			LAO PEOPLE'S DEM. REP.	1	23			
			YEMEN	14.949	12.512			
			TOGO	19.503	11.957			
			COTE D'IVOIRE	46.897	27.624			
			BURKINA FASO	18.694	10.555			
			AUSTRALIA	18.763	38.837			
			UNITED STATES	4.794	22.244			
			UNITED KINGDOM	3	8			
			NETHERLANDS	26	81			
			GERMANY, FED. REP. OF	49.134	86.247			
			ITALY	70	906			
SPAIN	9.093	11.990						
9610009000	OTH SLATES&BOARDS,WITH WRITING/DRAWING SURF'ES,WHETHR/NOT FRAMED FOR O.SCHOOL	89592		1.710	1.361 *			
			JAPAN	980	764			
			SINGAPORE	723	545			
			MALAYSIA	5	11			
9611000000	DATE, SEAL/NUMBERING STAMPS & THE LIKE HANDS OPERATE	89593	LAO PEOPLE'S DEM. REP.	2	41			
			JAPAN	29.058	192.205 *			
			HONG KONG	11.375	149.501			
			CHINA	3	348			
			CHINA	8.528	10.233			
			SINGAPORE	12	60			
			SAUDI ARABIA	9.136	32.030			
			TURKEY	1	30			
			UNITED STATES	2	2			
			NETHERLANDS	1	1			
9612101000	RIBBONS OF TEXTILE FABRIC	89594		36.399	173.948 *			
			JAPAN	244	1.587			
			SINGAPORE	3.032	100.261			
9612109000	RIBBONS OF OTHER MATERIALS	89594	TOGO	33.123	72.100			
			JAPAN	359.596	6.906.532 *			
			HONG KONG	8.089	175.043			
			HONG KONG	13	438			
			KOREA, REPUBLIC OF	117.542	481.025			
			CHINA	7.067	255.399			
			THAILAND	11	199			
			SINGAPORE	163.181	4.519.129			
			SOUTH AFRICA	1	3.123			
			AUSTRALIA	1	2			
			EAST TIMOR	1	4			
			UNITED STATES	18.378	249.663			
			UNITED KINGDOM	16.597	542.774			
NETHERLANDS	28.715	679.733						
9612200000	INK-PADS	89594		7.635	47.723 *			
			HONG KONG	959	9.810			
			THAILAND	2	20			
			SINGAPORE	3.843	20.494			
			PHILIPPINES	2.480	15.229			
			MALAYSIA	351	2.170			
			SINGAPORE	606.434	2.024.001 *			
9613101000	POCKET LIGHTERS, GAS FUELLED, NON-REFILLABLE OF PLASTICS	89933	SINGAPORE	23.418	82.462			
			MALAYSIA	15.813	18.586			
			MEXICO	33.687	59.688			
			NETHERLANDS	163.005	813.082			
			FRANCE	9.079	28.887			
			AUSTRIA	224.721	605.207			
			DENMARK	41.247	128.258			
			SPAIN	77.614	243.731			
			ESTONIA	17.850	44.100			
			9613109000	OTH. POCKET LIGHTERS, GAS FUELLED, NON-REFILLABLE	89933		738.208	2.933.107 *
						CHINA	18.120	12.000
						SINGAPORE	21.992	104.892
						VIET NAM	7.999	21.471
AUSTRALIA	1.814	12.489						
NETHERLANDS	363.781	1.836.801						
AUSTRIA	237.992	617.862						
DENMARK	50.810	239.392						
LATVIA	35.700	88.200						
9613201000	POCKET LIGHTERS, GAS FUELLED, REFILLABLE OF PLASTICS	89933		2	252 *			
			UNITED STATES	2	252			
9613209000	OTH. POCKET LIGHTERS, GAS FUELLED, REFILLABLE	89933		82	75 *			
			MALAYSIA	82	75			

TABLE 4 : EXPORT BY COMMODITY AND COUNTRY OF DESTINATION
JANUARY - DECEMBER 2007

H S	COMMODITY DESCRIPTION	SITC	COUNTRY OF DESTINATION	NET WEIGHT (KG)	FOB VALUE (US \$)
9613801000	PIEZO-ELECT LIGHTERS FOR STOVES&RANGES	89933	HONG KONG	6.741	26.093 *
			SINGAPORE	1	50
9613809000	OTHER LIGHTERS	89933	SINGAPORE	6.740	26.043
			SINGAPORE	17.787	136.097 *
			AUSTRALIA	3.482	17.121
			TONGA	1.291	8.880
			NETHERLANDS	5.985	14.776
			DENMARK	3.979	52.038
9613901000	PARTS OF REFILLED CARTRIDGE/ OTHER RECEPTACLES	89935	DENMARK	3.050	43.282
			SINGAPORE	28.191	69.048 *
9613909000	OTHER PARTS OF LIGHTERS OTHER THAN FLINTS AND WICKS	89935	BELGIUM	16.240	42.630
			BELGIUM	11.951	26.418
9614009000	OTH SMOKING PIPES, CIGAR.CIGAETTER HOLDERS AND PARTS THEREOF	89937	JAPAN	101.719	684.079 *
			SINGAPORE	60.237	553.092
			MEXICO	17	20
			ITALY	9.785	40.037
			ITALY	31.680	90.930
9615110000	HAIR SLIDES AND THE LIKE OF HARD RUBBERS/PLASTICS	89989	HONG KONG	5.193	38.594 *
			SINGAPORE	16	73
			INDIA	1	14
			SAUDI ARABIA	647	4.402
			UNITED ARAB EMIRATES	4.104	29.929
			ETHIOPIA	308	2.196
			ETHIOPIA	117	1.980
9615119000	COMBS OF HARD RUBBERS/PLASTICS	89989	JAPAN	192	3.336 *
			KOREA, REPUBLIC OF	46	34
			MALAYSIA	2	810
			NETHERLANDS	5	5
			NETHERLANDS	130	2.473
			FRANCE	9	14
9615191000	HAIR SLIDES AND THE LIKE OF MATERIAL OTHER THAN HARD RUBBERS/PLASTICS	89989	FRANCE	3.140	21.627 *
			KOREA, REPUBLIC OF	1.601	14.872
			PAPUA NEW GUINEA	63	265
			THAILAND	641	3.046
			SINGAPORE	73	293
			MALAYSIA	28	28
			INDIA	17	414
			BRAZIL	2	19
			FRANCE	174	912
			SPAIN	209	1.520
			GREECE	332	258
9615199000	COMBS OF MATERIAL OTHER THAN HARD RUBBERS/PLASTICS	89989	GREECE	439	3.908 *
			SINGAPORE	22	74
			TURKEY	51	90
			MADAGASCAR	272	210
			UNITED STATES	50	2.692
			NETHERLANDS	44	842
9615901100	DECORATIVE HAIR PINS OF ALUMINIUM	89989	JAPAN	27.235	130.667 *
			KOREA, REPUBLIC OF	25.302	109.380
			SINGAPORE	1.193	7.281
			BRUNEI DARUSSALAM	4	661
			EAST TIMOR	106	789
			UNITED STATES	4	7
			FRANCE	1	65
			DENMARK	9	254
			DENMARK	526	10.951
			SPAIN	90	1.279
			NETHERLANDS	205	1.586 *
			NETHERLANDS	86	1.071
9615901900	OTH. DECORATIVE HAIR PINS	89989	NETHERLANDS	92	337
			BELGIUM	27	178
			BELGIUM	196	2.927 *
			JAPAN	29	889
			HONG KONG	34	1.631
			SINGAPORE	2	12
9615909100	PARTS DECORATIVE HAIR PINS OF ALUMINIUM	89989	AUSTRALIA	28	344
			NEW ZEALAND	94	13
			UNITED STATES	1	3
			FRANCE	8	35
			FRANCE	1.698	5.893 *
			JAPAN	3	7
			MALAYSIA	87	474
			EGYPT	202	158
			REUNION	20	49
AUSTRALIA	16	77			
NETHERLANDS	1.021	4.400			
AUSTRIA	21	67			
SPAIN	260	550			

TABLE 4 : EXPORT BY COMMODITY AND COUNTRY OF DESTINATION
JANUARY - DECEMBER 2007

H S	COMMODITY DESCRIPTION	SITC	COUNTRY OF DESTINATION	NET WEIGHT (KG)	FOB VALUE (US \$)			
9615909200	PARTS DECORATIVE HAIR PINS OF IRON/STEEL	89989	GREECE	68	111			
			JAPAN	533	853 *			
			SOUTH AFRICA	1	1			
			AUSTRALIA	52	48			
			BRAZIL	28	121			
			FRANCE	3	25			
9615909900	OTH. PARTS OF DECORATIVE HAIR PINS	89989	GREECE	417	633			
			JAPAN	32	25			
			TAIWAN	402	6.581 *			
			UNITED STATES	66	2.832			
			CHINA	77	3.381			
			NEW ZEALAND	259	368			
9616101000	SPRAYS OF SCENT AND SIMILAR TOILET SPRAYS	89987	KOREA, REPUBLIC OF	139.203	3.076.939 *			
			TAIWAN	5.072	158.412			
			CHINA	7.788	183.983			
			THAILAND	11	394			
			SINGAPORE	32.185	637.625			
			PHILIPPINES	4.098	198.219			
			MALAYSIA	54.965	1.344.300			
			BRUNEI DARUSSALAM	4.089	111.669			
			VIET NAM	1.548	6.352			
			MAURITIUS	4.027	168.402			
			AUSTRALIA	108	110			
			NEW ZEALAND	25.028	260.154			
			9616102000	MOUNTS AND HEADS OF THE SPRAYS	89987	SINGAPORE	284	7.319
						BANGLADESH	6.340	24.127 *
UNITED ARAB EMIRATES	15	3.348						
GAMBIA	695	7.251						
AMERICAN SAMOA	36	97						
SAUDI ARABIA	4.825	11.614						
9616200000	POWDER-PUFFS&PADS FOR THE APPLICATION OF COSMETICS/TOILET PREPARATIONS	89982	JAPAN	769	1.817			
			HONG KONG	35.116	160.215 *			
			SINGAPORE	104	1.566			
			PHILIPPINES	75	56.919			
			MALAYSIA	61	3.839			
			BRUNEI DARUSSALAM	20.467	61.086			
			SAUDI ARABIA	2.974	524			
			KUWAIT	2.375	8.467			
			BENIN	2.104	7.116			
			SOUTH AFRICA	6.047	14.301			
			AUSTRALIA	293	92			
			UNITED STATES	59	106			
			NETHERLANDS ANTILLES	220	278			
			BELGIUM	241	5.675			
9617001000	VACUUM FLASKS AND OTHER VACUUM VESSELS	89997	NETHERLANDS ANTILLES	82	170			
			NETHERLANDS	14	76			
			NETHERLANDS	140.863	340.262 *			
			NETHERLANDS	11.368	6.050			
			NETHERLANDS	6.604	17.559			
			NETHERLANDS	4.829	14.301			
			NETHERLANDS	8.993	16.688			
			NETHERLANDS	3.867	4.053			
			NETHERLANDS	2.506	1.859			
			NETHERLANDS	101.798	272.503			
			NETHERLANDS	23	85			
			NETHERLANDS	10	21			
			NETHERLANDS	1	15			
			NETHERLANDS	864	7.128			
9617002000	PARTS OF VACUUM FLASKS & OTH VACUUM VESSELS OTHER THAN GLASS INNERS	89997	CZECH REPUBLIC	136	2.506 *			
			NETHERLANDS	100	2.452			
			NETHERLANDS	16	4			
			NETHERLANDS	20	50			
9618000000	TAILOR' DUMMIES & OTH LAY FIGRS;AUTO-& OTH DISPL.USED FOR SHOP WINDOW DRESSING	89988	GREECE	42.527	612.930 *			
			JAPAN	12	580			
			HONG KONG	64	1.200			
			KOREA, REPUBLIC OF	36.175	562.681			
			TAIWAN	2.442	18.675			
			CHINA	2.321	8.185			
			SINGAPORE	388	655			
			PHILIPPINES	652	4.094			
			VIET NAM	33	3.795			
			AUSTRALIA	22	79			
			UNITED STATES	100	11.644			
			CANADA	5	50			
			SURINAME	211	1.230			
			UNITED KINGDOM	67	23			
9701100000	PAINTINGS, DRAWINGS AND PASTELS	89611	GERMANY, FED. REP. OF	35	39			
			NETHERLANDS	1.449.916	4.346.697 *			

TABLE 4 : EXPORT BY COMMODITY AND COUNTRY OF DESTINATION
JANUARY - DECEMBER 2007

H S	COMMODITY DESCRIPTION	SITC	COUNTRY OF DESTINATION	NET WEIGHT (KG)	FOB VALUE (US \$)
			JAPAN	40.786	122.736
			HONG KONG	1.760	33.004
			KOREA, REPUBLIC OF	518	6.638
			TAIWAN	4.841	7.135
			CHINA	2.963	7.344
			PAPUA NEW GUINEA	69	39
			THAILAND	6.970	19.508
			SINGAPORE	38.338	639.977
			PHILIPPINES	817	454
			MALAYSIA	35.079	69.216
			BRUNEI DARUSSALAM	2.346	1.082
			MALDIVES	1.607	8.881
			INDIA	2.094	3.869
			SRI LANKA	6.075	4.436
			IRAN (ISLAMIC REPUBLIC OF)	141	2.464
			SAUDI ARABIA	2.210	1.867
			KUWAIT	150	2.179
			JORDAN	45	5.000
			LEBANON	469	987
			TURKEY	12.566	19.095
			UNITED ARAB EMIRATES	24.072	45.548
			BAHRAIN	330	1.993
			CYPRUS	1.727	1.525
			EGYPT	63	130
			MOROCCO	477	5.032
			NAMIBIA	166	468
			MADAGASCAR	3.041	2.327
			KENYA	209	95
			REUNION	4.470	4.033
			GHANA	110	95
			ANGOLA	146	588
			SEYCHELLES	241	461
			SOUTH AFRICA	18.057	30.525
			MAURITIUS	4.093	36.151
			VIRGIN ISLANDS (BRITISH)	1	25
			AUSTRALIA	216.082	437.182
			NEW ZEALAND	29.513	32.438
			GUAM	1.639	4.240
			NEW CALEDONIA	6.613	16.426
			NORTHERN MARIANA ISLANDS	180	1.004
			VANUATU	817	3.973
			COOK ISLANDS	834	5.179
			FIJI	1.013	1.613
			UNITED STATES	62.167	203.189
			CANADA	10.556	25.015
			MEXICO	4.788	12.561
			PANAMA	2.955	2.963
			CHILE	1.522	2.988
			VENEZUELA	39	47
			ARGENTINA	339	228
			BRAZIL	2.277	2.528
			COLOMBIA	6.388	8.056
			URUGUAY	2.052	3.296
			BAHAMAS	1.582	1.902
			JAMAICA	852	207
			PUERTO RICO	1.215	989
			DOMINICAN REPUBLIC	590	1.325
			COSTA RICA	3.353	5.190
			ANGUILLA	590	1.550
			FRENCH GUIANA	326	706
			FRENCH POLYNESIA	16.563	22.728
			MARTINIQUE	1.900	2.496
			NETHERLANDS ANTILLES	445	6.918
			SAINT LUCIA	95	546
			GUADELOUPE	1.378	2.726
			UNITED KINGDOM	31.226	59.443
			NETHERLANDS	26.092	179.773
			FRANCE	223.755	1.252.331
			GERMANY, FED. REP. OF	140.727	184.421
			AUSTRIA	4.084	14.986
			BELGIUM	31.505	62.446
			SWITZERLAND	7.480	29.437
			DENMARK	5.324	7.706
			NORWAY	1.456	3.233
			SWEDEN	3.857	10.532
			FINLAND	77	179
			IRELAND	17.014	25.891
			ITALY	218.636	365.924

TABLE 4 : EXPORT BY COMMODITY AND COUNTRY OF DESTINATION
JANUARY - DECEMBER 2007

H S	COMMODITY DESCRIPTION	SITC	COUNTRY OF DESTINATION	NET WEIGHT (KG)	FOB VALUE (US \$)
			SPAIN	117.883	201.002
			PORTUGAL	5.783	9.209
			GREECE	6.098	15.153
			HUNGARY	2.805	6.827
			POLAND	2.935	8.794
			ROMANIA	3.549	5.266
			BULGARIA	92	40
			YUGOSLAVIA	13	16
			UKRAINE	302	321
			LITHUANIA	133	376
			CROATIA	1.300	1.474
			MALTA	473	767
			SLOVAKIA	607	1.552
			SLOVENIA	360	1.755
			CZECH REPUBLIC	436	2.466
			RUSSIA FEDERATION	204	261
9701901000	COLLEGES & SIMILAR DECORATIVE PLAQUES OF CUT FLOWER BUD,FOLI/OTH PART OF PLANT	89612		32.086	91.459 *
			JAPAN	2.482	3.192
			SINGAPORE	485	1.575
			MALAYSIA	5.481	13.596
			SAUDI ARABIA	3.003	900
			REUNION	13	33
			AUSTRALIA	53	406
			UNITED STATES	19	134
			BRAZIL	1	11
			UNITED KINGDOM	105	4.744
			NETHERLANDS	7.517	15.845
			FRANCE	81	339
			GERMANY, FED. REP. OF	1.685	3.484
			ITALY	9.615	43.696
			SPAIN	1.112	1.203
			PORTUGAL	172	1.350
			GREECE	65	51
			CZECH REPUBLIC	197	900
9701902000	COLLEGES & SIMILAR DECORATIVE PLAQUES OF NATURAL CORKS	89612		4	48 *
			SINGAPORE	4	48
9701909000	COLLEGES & SIMILAR DECORATIVE PLAQUES OTHER THAN OF NATURAL CORK	89612		809.450	3.000.135 *
			JAPAN	49.801	218.542
			HONG KONG	15.285	342.101
			KOREA, REPUBLIC OF	939	5.645
			TAIWAN	76.456	134.342
			CHINA	180	160
			THAILAND	543	3.528
			SINGAPORE	41.657	98.014
			PHILIPPINES	2.642	9.058
			MALAYSIA	18.404	92.222
			CAMBODIA	65	8
			BRUNEI DARUSSALAM	90	236
			VIET NAM	180	165
			MALDIVES	16.829	72.966
			INDIA	129	1.134
			IRAN (ISLAMIC REPUBLIC OF)	8.964	9.722
			SAUDI ARABIA	381	654
			KUWAIT	32	288
			JORDAN	80	100
			OMAN	347	161
			TURKEY	205.840	260.565
			UNITED ARAB EMIRATES	13.149	84.930
			BAHRAIN	351	2.130
			CYPRUS	1.297	10.194
			LIBYAN ARAB JAMAHIRIYA	642	1.215
			MOROCCO	374	5.424
			MADAGASCAR	129	327
			KENYA	897	715
			REUNION	5.150	7.248
			MOZAMBIQUE	170	63
			TOGO	16	15
			CONGO	121	444
			GABON	40	110
			COTE D'IVOIRE	386	412
			SENEGAL	38.608	35.182
			U.S. VIRGIN ISLANDS	51	83

TABLE 4 : EXPORT BY COMMODITY AND COUNTRY OF DESTINATION
JANUARY - DECEMBER 2007

H S	COMMODITY DESCRIPTION	SITC	COUNTRY OF DESTINATION	NET WEIGHT (KG)	FOB VALUE (US \$)
			SOUTH AFRICA	1.518	4.804
			MAURITIUS	1.338	8.409
			AUSTRALIA	21.263	92.224
			NEW ZEALAND	162	2.127
			NEW CALEDONIA	7.005	11.785
			VANUATU	634	414
			UNITED STATES	80.533	481.485
			CANADA	3.615	16.089
			GUATEMALA	271	1.485
			PANAMA	107	113
			SURINAME	11.150	12.144
			BRAZIL	2.022	337.031
			COLOMBIA	427	666
			DOMINICAN REPUBLIC	1.051	2.933
			COSTA RICA	286	349
			FRENCH POLYNESIA	5.753	10.695
			MARTINIQUE	205	990
			GUADELOUPE	619	1.900
			UNITED KINGDOM	5.975	37.942
			NETHERLANDS	31.711	133.101
			FRANCE	59.858	152.140
			GERMANY, FED. REP. OF	16.135	76.873
			AUSTRIA	10	20
			BELGIUM	3.435	5.957
			SWITZERLAND	4.865	8.511
			DENMARK	5.881	27.560
			SWEDEN	4.040	7.334
			IRELAND	535	2.211
			ITALY	14.063	43.628
			SPAIN	19.848	65.946
			PORTUGAL	353	2.466
			GREECE	1.398	2.795
			HUNGARY	220	887
			POLAND	1.687	40.892
			MALTA	326	738
			SLOVAKIA	12	40
			CZECH REPUBLIC	41	124
			RUSSIA FEDERATION	873	7.224
9702000000	ORIGINAL ENGRAVINGS, PRINTS AND LITHOGRAPHS	89620		263.551	502.774 *
			JAPAN	15.826	38.096
			HONG KONG	3.308	12.690
			KOREA, REPUBLIC OF	2.407	5.470
			TAIWAN	4.234	11.639
			CHINA	422	1.475
			SINGAPORE	2.578	5.470
			MALAYSIA	2.832	4.296
			MALDIVES	489	960
			INDIA	450	2.921
			PAKISTAN	3.411	673
			IRAN (ISLAMIC REPUBLIC OF)	1.532	10.019
			SAUDI ARABIA	5.544	4.816
			JORDAN	5.325	4.451
			TURKEY	1.347	5.546
			UNITED ARAB EMIRATES	646	1.194
			QATAR	132	132
			EGYPT	412	420
			AUSTRALIA	34.632	39.608
			NEW ZEALAND	2.397	4.126
			UNITED STATES	15.832	47.466
			CANADA	676	2.810
			MEXICO	124	110
			PANAMA	645	1.128
			CHILE	5.857	5.232
			DOMINICAN REPUBLIC	321	1.250
			FRENCH POLYNESIA	279	350
			NETHERLANDS ANTILLES	30	330
			GUADELOUPE	68	100
			UNITED KINGDOM	5.565	15.531
			NETHERLANDS	23.386	43.756
			FRANCE	6.935	14.116
			GERMANY, FED. REP. OF	10.853	18.706
			BELGIUM	32.244	71.483

TABLE 4 : EXPORT BY COMMODITY AND COUNTRY OF DESTINATION
JANUARY - DECEMBER 2007

H S	COMMODITY DESCRIPTION	SITC	COUNTRY OF DESTINATION	NET WEIGHT (KG)	FOB VALUE (US \$)
			ITALY	9.333	24.218
			SPAIN	58.214	82.053
			GREECE	4.070	17.604
			POLAND	139	495
			SLOVENIA	130	184
			RUSSIA FEDERATION	926	1.850
9703000000	ORIGINAL SCULPTURES AND STATUARY, IN ANY MATERIAL	89630	JAPAN	461.916	770.861 *
			HONG KONG	37.618	57.902
			KOREA, REPUBLIC OF	2.550	4.195
			TAIWAN	21.369	27.910
			CHINA	785	3.873
			PAPUA NEW GUINEA	671	1.365
			THAILAND	207	1.432
			SINGAPORE	3.985	6.332
			PHILIPPINES	6.202	15.540
			MALAYSIA	357	412
			CAMBODIA	41.874	18.219
			MALDIVES	39.499	78.750
			INDIA	719	885
			SRI LANKA	7.436	4.670
			TURKEY	1.339	344
			UNITED ARAB EMIRATES	2.015	12.110
			MADAGASCAR	11.864	12.231
			NIGERIA	1	1
			UGANDA	1.291	24.300
			SOUTH AFRICA	41	205
			MAURITIUS	4.000	7.394
			AUSTRALIA	709	6.950
			NEW ZEALAND	27.538	73.264
			FIJI	2.622	2.319
			UNITED STATES	6	71
			CANADA	74.802	105.443
			MEXICO	2.114	11.644
			ARGENTINA	1.204	1.144
			BRAZIL	822	1.273
			ECUADOR	97	187
			TRINIDAD AND TOBAGO	3.242	2.695
			PUERTO RICO	7	39
			DOMINICAN REPUBLIC	4.047	8.797
			FRENCH GUIANA	337	316
			FRENCH POLYNESIA	8	42
			NETHERLANDS ANTILLES	159	263
			UNITED KINGDOM	1.247	3.492
			NETHERLANDS	7.032	22.164
			FRANCE	20.528	22.910
			GERMANY, FED. REP. OF	3.596	13.847
			AUSTRIA	20.726	39.383
			BELGIUM	37	74
			SWITZERLAND	39.511	29.098
			LUXEMBOURG	7.054	6.862
			DENMARK	100	466
			NORWAY	41	66
			IRELAND	56	482
			ITALY	549	1.394
			SPAIN	222	333
			GREECE	28.276	78.967
			POLAND	21.397	41.393
			BULGARIA	67	626
			UKRAINE	10	78
			CROATIA	1.693	1.626
			MALTA	1.683	1.351
			CZECH REPUBLIC	72	85
			HONG KONG	6.168	13.351
			SINGAPORE	266	110
9704001000	POSTAGE/REVENUE STAMPS	89640	THAILAND	48	186
			JAPAN	2	3 *
			PAPUA NEW GUINEA	1	2
			THAILAND	1	1
9704009000	POSTAL STATIONARY OTHER THAN POSTAGE OR REVENUE STAMPS	89640	JAPAN	1.231	5.676 *
			PAPUA NEW GUINEA	401	1.851
			THAILAND	822	3.717
			THAILAND	1	20

TABLE 4 : EXPORT BY COMMODITY AND COUNTRY OF DESTINATION
JANUARY - DECEMBER 2007

H S	COMMODITY DESCRIPTION	SITC	COUNTRY OF DESTINATION	NET WEIGHT (KG)	FOB VALUE (US \$)
			SINGAPORE	6	68
			UNITED STATES	1	20
970500090	COLLECTION AND COLLECTORS PIECES OF OTH THAN ZOOLOGIC/ARCHAEOLOGIC INTEREST	89650		6.133	10.851 *
			KOREA, REPUBLIC OF	6.047	500
			AUSTRALIA	13	8.253
			FRANCE	73	2.098
970600000	ANTIQUES OF AN AGE EXCEEDING ONE HUNDRED YEARS	89660		1.472	30.122 *
			UNITED STATES	1.228	30.000
			ITALY	244	122
9801101000	SEDAN OF HEAD 8703 WITH CYLINDER CAP < 15 CC, INCOMPLETELY KNOCKED DOWN	78120		32.521	167.306 *
			JAPAN	24	131
			KOREA, REPUBLIC OF	319	1.980
			TAIWAN	80	139
			THAILAND	7.137	99.602
			SINGAPORE	15.000	31.177
			MALAYSIA	9.000	23.684
			SOUTH AFRICA	960	10.584
			UNITED STATES	1	9
9801102000	OTH VHCL OF HEAD 8703 WITH (4X2) SYSTEM INCOMPLETELY KNOCKED DOWN, FOR PERSON	78120		14.234	91.381 *
			JAPAN	14.234	91.381
9801201000	VHCLS OF HEAD 8704 WITH GROSS WEIGHT <=5 TON, INCOMPLETELY KNOCKED DOWN	78219		775	3.290 *
			MALAYSIA	566	2.750
			AUSTRALIA	209	540
9801203000	VHCLS OF HEAD 8704 WITH GROSS WEIGHT >24 TON, INCOMPLETELY KNOCKED DOWN, FOR GOOD	78219		200	400.000 *
			JAPAN	200	400.000
9802100000	ROTARY INTERNAL/SPARK-IGNITION COMBUST COMPRSN-IGNITION PIST ENGINE, OF INCKD	71322		624	8.705 *
			THAILAND	624	8.705
9802200000	GEAR BOXES, OF INCOMPLETE KNOCKED DOWN VEHICLES	78434		786.652	5.977.687 *
			JAPAN	451.958	3.149.248
			CHINA	268.914	2.346.253
			SINGAPORE	941	20.518
			INDIA	271	4.825
			UNITED KINGDOM	64.568	456.843
9802300000	DRIVE-AXLES, OF INCOMPLETE KNOCKED DOWN VEHICLES	78435		30.730	113.025 *
			JAPAN	26.197	48.776
			THAILAND	4.466	62.159
			SINGAPORE	29	1.758
			GERMANY, FED. REP. OF	38	332
9999100000	POSTAL PACKAGES N.C.A.K	91100		2.250	651 *
			MALAYSIA	2.250	651
9999201000	RETURNED GOODS N.C.A.K	93100		612	8.537 *
			THAILAND	612	8.537
	GRAND TOTAL			342.773.529.783	#####

TABLE 5. EXPORT BY SITC SECTION, DIVISION AND GROUP

COMMODITY GROUP	JAN - DEC 2006		JAN - DEC 2007	
	NET WEIGHT (KG)	VALUE (US\$)	NET WEIGHT (KG)	VALUE (US\$)
782 MOTOR VEHICLE FOR THE TRANSPORT OF GOODS	13.389.736	48.828.262	8.025.197	31.925.327
783 ROAD MOTOR VEHICLES, N.E.S	255.069	484.210	1.455.028	1.905.419
784 PARTS AND ACCESSORIES, N.E.S OFTHE MOTOR VEHICLES	138.842.924	909.635.865	123.595.382	925.586.216
785 MOTORCYCLES, MOTOR SCOOTERS, AND OTHER CYCLES M	55.189.523	323.422.776	62.205.829	371.384.293
786 TRAILER AND OTHER VEHICLE,NOT MOTORIZED	39.771.398	51.844.630	37.498.127	44.548.885
791 RAILWAY VEHICLES AND ASSOCIATED EQUIPMENT	2.449.575	10.935.591	2.212.444	10.499.193
792 AIRCRAFT AND ASSOCIATED EQUIPMENT AND PARTS THERE	5.974.467	251.329.325	4.061.180	194.702.221
793 SHIPS, BOATS AND FLOATING STRUCTURES	271.019.755	463.308.445	753.223.459	643.266.224
811 PREFABRICATED BUILDINGS	25.089.896	34.108.936	22.090.347	21.649.954
812 SANITARY, PLUMBING, HEATING AND LIGHTING FIXTURES AN	20.053.418	35.967.045	17.764.157	35.182.351
813 LIGHTING FIXTURES AND FITTINGS	8.055.550	42.654.312	5.259.574	37.404.007
821 FURNITURE AND PARTS THERE OF	861.961.203	1.875.998.016	879.501.893	1.937.971.084
831 TRAVEL GOODS	12.030.419	78.208.904	10.441.175	88.971.786
841 MEN'S COATS,JACKET,NOT KNITTED	95.650.872	1.409.550.889	90.665.614	1.363.223.224
842 WOMEN'S COATS,JACKET,NOT KNITTED	91.455.740	1.468.255.070	90.814.570	1.475.869.975
843 MEN'S COATS,JACKET, KNITTED	38.431.685	454.843.732	38.456.424	445.083.365
844 WOMEN'S COATS,JACKET,KNITTED	41.247.939	637.881.081	46.848.043	733.572.118
845 ARTICLES OF APPAREL, NES	113.993.956	1.431.055.619	114.084.066	1.481.218.206
846 CLOTHING ACCESSORIES OF TEXTILES FABRICS	16.826.611	132.326.693	16.887.525	131.541.493
848 ARTICLES OF APPAREL AND CLOTHING ACCESSORIES OF O'	61.435.091	226.577.944	59.598.322	239.291.587
851 FOOTWEAR	112.260.611	1.599.766.468	114.793.816	1.637.955.498
871 OPTICAL INSTRUMENT AND APPARATUS	309.248	6.060.819	232.112	7.456.561
872 MEDICAL INSTRUMENTS AND APPLIANCES, N.E.S	2.620.369	21.809.580	3.668.129	31.409.397
873 METERS AND COUNTERS,N.E.S	3.640.100	33.354.581	4.254.139	40.944.992
874 MEASURING,CHECKING,ANALYSING AND CONTROLLING INST	3.193.688	116.137.015	3.288.989	107.734.296
881 PHOTOGRAPHIC APPARATUS AND EQUIPMENT,N.E.S	92.487	5.913.664	115.856	7.962.784
882 PHOTOGRAPHIC AND CHINEMATOGRAPHIC SUPPLIES	406.319	3.550.566	857.432	3.266.424
883 CINEMATOGRAPH FILM,EXPOSED AND DEVELOPED	479	14.038	270	1.564
884 OPTICAL GOODS,N.E.S	2.515.109	175.923.207	4.820.384	180.689.007
885 WATCHES AND CLOCKS	236.262	10.858.951	144.794	6.163.639
891 ARMS AND AMMUNITION	65.255	613.949	189.303	953.347
892 PRINTED MATTER	20.362.813	55.091.317	13.856.295	46.923.080
893 ARTICLE,N.E.S OF PLASTICS	224.487.554	400.963.648	212.188.151	436.340.978
894 BABY CARRIAGES,TOYS,GAMES AND SPORTING GOODS	32.755.590	280.122.433	33.752.982	323.755.666
895 OFFICE AND STATIONERY SUPPLIES,N.E.S	11.072.189	75.107.334	12.346.894	85.421.341
896 WORKS OF ART,COLLECTORS PIECESAND ANTIQUES	2.888.526	8.651.145	3.025.761	8.758.626
897 JEWELLERY,GOLDSMITH AND SILVER -SMITH WARES AND O'	3.250.499	118.087.412	1.708.933	164.846.122
898 MUSICAL INSTRUMENT AND PARTS AND ACCESSORIES THEF	49.896.901	374.597.001	53.550.406	526.246.070
899 OTHER MISCELLANEOUS MANUFACTUREDARTICLES,N.E.S	72.793.993	338.900.652	76.096.523	393.193.254
911 POSTAL PACKAGES N.C.A.K	0	0	2.250	651
921 EXPORT FOR PEBT	55.801	183.790	0	0
931 SPECIAL TRANSACTIONS AND COMMODITIES N.C.A.K	0	0	612	8.537
961 COIN NOT BEING LEGAL TENDER	7.946	144.566	856.529	796.427
971 GOLD,NON-MONETARY	35.959	547.162.153	33.586	694.801.517
999 GOLD COIN AND CURRENT COIN	569	8.613	232	8.481
GRAND TOTAL	327.172.270.176	100.798.624.280	342.773.529.783	114.100.890.751

**TABLE 6 : EXPORT BY COUNTRY OF DESTINATION BY SITC GROUP
JANUARY - DECEMBER 2007**

COUNTRY OF DESTINATION	CODE	COMMODITY GROUPS DESCRIPTION	NET WEIGHT (KG)	FOB VALUE (US \$)
JAPAN			66.093.965.474	23.632.796.842 *
	001	Live Animals Other Than Fish	97.814	775.960
	012	Other Meat, Other Edible Meat Offal, Fresh, Chilled Or Frozen	21.731	133.410
	016	Meat And Edible Meat Offal, Salted, Dried, Edible Flour Of Meat	183	3.650
	017	Meat And Edible Meat Offal, Prepared Or Preserved	319.827	322.354
	022	Milk,cream, And Milk Products Other Than Butter Or Cheese	2.485.990	3.118.218
	023	Butter And Other Fats From Milk	2.854	25.567
	024	Cheese And Curds	6.031	3.833
	034	Fish, Fresh, Chilled Or Frozen	40.653.790	133.056.825
	035	Fish, Dried Salted Or In Brine; Smoked Fish	16.969.045	48.725.526
	036	Crustaceans, Molluscs, And Aquatic Invertebrates	41.891.731	337.438.685
	037	Fish, Crustaceans, Molluscs, And Other Aquatic Invertebrates; Prepared	14.057.877	54.622.125
	041	Wheat And Meslin, Unmilled	14.004.465	1.956.944
	042	Rice	33.844	9.625
	044	Maize, Unmilled	6.472.830	1.823.331
	046	Meal And Flour Of Wheat And Flour Of Meslin	5.516.591	2.301.217
	047	Other Cereal Meals And Flours	227.603	76.450
	048	Cereal Preparations And Preparations Of Flours/starchs Of Fruit	6.833.767	5.658.494
	054	Vegetables, Fresh, Chilled, Frozen Or Simply Preserved	8.032.535	7.073.007
	056	Vegetables, Roots And Tubers, Prepared Or Preserved Nes	4.863.857	6.148.909
	057	Fruit And Nut; Fresh Or Dried	1.021.145	869.129
	058	Fruits, Preserved And Preparations	10.906.734	8.052.401
	059	Fruit And Vegetable Juices	357.004	453.452
	061	Sugar, Molasses, And Honey	19.596.129	1.386.907
	062	Sugar Confectionery	1.722.004	2.025.226
	071	Coffee And Coffee Substitutes	52.536.882	106.621.124
	072	Cocoa	1.443.261	4.138.681
	073	Chocolate And Other Food Preparations Containing Cocoa	228.899	436.621
	074	Tea And Mate	929.817	1.590.813
	075	Spices	2.365.526	10.821.635
	081	Feeding Stuff For Animals	51.626.509	8.296.206
	091	Margarine And Shortening	615.337	545.355
	098	Edible Products And Preparations	8.286.665	7.560.188
	111	Non-alcoholic Beverages, Nes	11.897.281	2.367.318
	112	Alcoholic Beverages	247.515	217.726
	121	Tobacco, Unmanufactured And Refused	90.448	187.176
	122	Tobacco, Manufactured	389.161	5.182.597
	211	Hides And Skins, Raw	17.033	584.900
	212	Furskins, Raw	34	1.380
	222	Oil Seeds Use For Extraction Ofsort Fixed Vegetable Oils	2.005.647	2.077.158
	223	Oil Seeds Use For Extraction Of Other Fixed Vegetable Oils	719	847
	231	Natural Rubber Latex;natural Rubber And Similar Natural Gums	398.024.533	806.496.555
	232	Synthetic Rubber Latex, Synthetic/reclaimed Rubber	314.273	3.420.170
	244	Cork,natural,raw And Waste	873	300
	245	Fuel Wood And Wood Charcoal	26.483.950	5.780.538
	246	Wood In Chips Or Particles And Waste	70.830.777	3.648.264
	247	Wood In The Rough Or Roughly Squared	20.213	11.431
	248	Wood, simply Worked And Railway Sleeper Of Wood	45.195.506	54.064.351
	251	Pulp And Waste Paper	133.566.722	66.048.109
	263	Cotton	4.173.036	5.427.705
	264	Jute And Other Textile Bast Fibres	168.383	60.634
	265	Vegetable Textile Fibres,raw Or Processed;waste Of These Fibres	48.000	14.400
	266	Synthetic Fibres Suitable For Spinning	1.081.402	1.364.953
	267	Other Man-made Fibres Suitable For Spinning And Waste	4.285.842	8.126.883
	268	Wool And Other Animal Hair	60	1.093
	269	Old Clothing And Other Old Textile Articles; Rags	71.312	365.302
	272	Fertilizers, Crude	29.554.371	3.801.976
	273	Stone, Sand And Gravel	657.867	253.238
	278	Other Crude Minerals	28.473.223	2.390.953
	281	Iron Ore And Concentrates	33.503.661	4.077.863
	282	Waste And Scrap Metal Of Iron/steel	2.336.942	3.924.685
	283	Copper Ores And Concentrates	542.333.373	1.338.085.110
	284	Nickel Ores And Concentrates	1.938.445.524	2.317.090.585
	285	Aluminium Ores And Concentrates	700.452.000	10.235.658
	287	Ores And Concentrates Of Basemetals	603.337	199.440
	288	Non-ferrous Base Metal Waste And Scraps	5.852.220	6.807.257
	289	Ores And Concentrates Of Precious Metals; Waste,scraps	21	578
	291	Crude Animal Materials	575.483	300.603
	292	Crude Vegetable Materials	2.356.897	11.875.271
	321	Coals, Pulverized Or Not	35.198.541.681	1.288.217.170
	322	Briquettes, Lignite And Peat	56.964.899	2.065.546
	325	Coke And Semi Coke Of Coal/lignite/peat	60	50
	333	Petroleum Oil, Crude	6.445.787.005	3.365.550.323
	334	Petroleum Products, Refined	1.797.216.193	726.522.919
	335	Residual Petroleum Products, And Related Materials	1.499.658.487	729.944.779
	343	Natural Gas, Liquefied Or Not	13.904.814.070	5.757.384.427
	344	Petroleum Gases And Other Gas	2.033.000	1.601.111
	411	Animal Oils And Fats	959.888	695.335
	421	Fixed Vegetable Fats And Oils Soft,crude,refined Or Fractioned	29.242	20.205
	422	Fixed Vegetable Fats And Oils Solid,crude,refined Or Fractioned	5.408.486	5.356.610

TABLE 6 : EXPORT BY COUNTRY OF DESTINATION BY SITC GROUP
JANUARY - DECEMBER 2007

COUNTRY OF DESTINATION	CODE	COMMODITY GROUPS DESCRIPTION	NET WEIGHT (KG)	FOB VALUE (US \$)
	431	Animal And Vegetable Oil; Fat Processed And Their Wax	547.411	569.872
	511	Hydrocarbon And Their Halogenated, Nitrated Derivatives	2.341	4.049
	512	Alcohols,phenols,phenol-alcohols And Their Halogenated	292.245.352	101.198.637
	513	Carboxylic Acids,and Their Anhydrides,halides,peroxides	30.383.874	32.723.817
	514	Nitrogen-function Compounds	30.323.232	37.783.193
	515	Organo-inorganic And Heterocyclic Compounds	2.657.875	5.551.457
	516	Other Organic Chemicals	19.952.330	11.073.644
	522	Inorganic Chemical Elements, Oxides And Halogen Salts	154.860.755	46.047.690
	523	Metallicsalts And Peroxysalts	290.593	1.154.091
	524	Other Inorganic Chemicals;chemical Compound Of Precious Metals	31.275	18.209
	525	Radioactive And Associated Materials	3	2
	531	Synthetic Organic; Colouring Matter	4.532.487	18.982.066
	532	Dyeing/tanning Extracts And Synthetic Tanning Materials	4.019	11.780
	533	Pigments, Paints, Varnishes, And Related Materials	1.539.606	9.459.416
	541	Medicinal And Pharmaceutical Products	22.278	150.971
	542	Medicaments, Including Veterinary Medicaments	194.702	11.941.228
	551	Essential Oils, Perfumes, And Flavour Materials	289.473	3.444.851
	553	Perfumery, Cosmetics, And Toilet Preparations	4.727.782	12.688.299
	554	Soap,cleansing And Polishing Preparations	14.026.182	13.665.796
	562	Fertilizers, Manufactured	7.930.840	1.024.803
	571	Polymers Of Ethylene In Primary Forms	23.199	92.381
	572	Polimers Of Styrene In Primary Forms	104.198	242.297
	573	Polimers Of Vinyl Chloride In Primary Forms	94.536	128.700
	574	Poliacetals And Polycarbons In Primary Forms	74.384.753	96.086.567
	575	Other Plastics In Primary Forms	854.220	1.713.433
	579	Waste And Scrap Of Plastics	325.917	183.757
	581	Tubes, Pipes, And Hoses Of Plastics	2.562.074	7.472.127
	582	Plates, Sheets, And Film Of Plastics	52.179.694	133.475.368
	583	Monofilament And Rod Of Plastics	46.942	67.043
	591	Disinfectants, Insecticides, And Fungicides Put In Forms	4.087.225	5.593.973
	592	Starches, Inulin, And Wheat Glutenal Buminoidal Substances; Glues	10.824.153	6.009.935
	593	Explosive And Pyrotechnic Products	89.973	70.685
	597	Additive For Mineral Oils	32.817	57.238
	598	Miscellaneous Chemical Products	8.807.701	24.496.573
	611	Leathers	139.268	2.703.365
	612	Manufactures And Composition Leathers	4.322	91.813
	621	Materials Of Rubber	421.003	1.012.363
	625	Rubber Tyre,tyre Cases,tyre Treads,inner Tubes, And Tyre Flaps	76.758.635	183.568.603
	629	Articles Of Rubbers	3.936.699	33.020.995
	633	Cork Manufactures	28.081	70.513
	634	Veneers,plywood,improved/reconstituted Wood Worked	729.951.977	664.107.868
	635	Wood Manufactures	50.571.779	88.562.587
	641	Papers And Paperboards	296.392.711	261.112.907
	642	Paper And Paperboard Cut To Size/shape And Article Of Papers	11.129.947	19.330.550
	651	Textile Yarns	52.354.375	156.859.302
	652	Cotton Fabrics, Woven	7.142.355	30.885.050
	653	Fabrics, Woven, Of Man-made Fibres	23.572.231	96.134.036
	654	Textile Fabrics, Woven, Other Than Of Cotton Or Man-made Fibres	89.018	214.477
	655	Knitted Or Crocheted Fabrics	119.249	809.185
	656	Tulle,lace,enbroidery,ribbons,trimmings And Other Small Wares	129.278	1.639.912
	657	Special Yarns,textile Fabrics	9.465.384	31.974.341
	658	Made-up Articles, Wholly/chiefly Of Textile Materials	9.254.919	34.029.541
	659	Floor Coverings	2.316.774	12.503.458
	661	Lime,cement And Fabricated Construction Materials	60.785.020	5.598.291
	662	Clay And Refractory Construction Materials	2.756.862	1.625.021
	663	Mineral Manufactures	5.781.913	18.784.081
	664	Glass	81.728.848	54.519.413
	665	Glassware	5.254.598	21.327.780
	666	Pottery	671.147	3.363.403
	667	Pearl, Precious And Semi Precious Stones	1.171	8.547.443
	671	Pig Iron,spiegeleisen,sponge Iron, And Ferro-alloys	18.188	19.652
	672	Ingots And Other Iron/steel In Primary Forms	533.579	400.708
	673	Flat Rolled Products, Not Clad	15.020.231	11.442.299
	674	Flat Rolled Products, Clad Or Plated	1.629.616	1.757.974
	675	Flat Rolled Products And Alloy Steels	377.155	7.222.798
	676	Iron/steel Bars, Rods, Angels, Shaped And Sections	4.856.051	4.549.936
	677	Rail/railway And Tractor Construction Of Iron/steel Materials	17.536	16.986
	678	Wire Of Iron/steel	1.121.752	2.982.783
	679	Tubes, Pipes, Hollow Profile, Pipe Fitting Of Iron/steel	5.970.360	24.036.418
	681	Silver, Platinum, And Other Metal Of The Platinum Groups	3.843	4.427.813
	682	Copper	26.696.695	589.103.445
	683	Nickel	1.542	73.685
	684	Aluminium	154.169.529	408.771.082
	685	Lead	832	853
	686	Zinc	2.300.239	4.873.830
	687	Tin	2.876.787	36.268.313
	689	Miscellaneous Non-ferrous Basemetals Employed In Metallurgy	1.599	332.794
	691	Structures And Parts Of Iron/steel Or Aluminium	19.654.681	40.202.637
	692	Metal Containers For Storage And Transportations	5.094.368	12.429.561
	693	Wire Products And Fencing Grills	919.046	1.253.354

**TABLE 6 : EXPORT BY COUNTRY OF DESTINATION BY SITC GROUP
JANUARY - DECEMBER 2007**

COUNTRY OF DESTINATION	CODE	COMMODITY GROUPS DESCRIPTION	NET WEIGHT (KG)	FOB VALUE (US \$)
	694	Nails, Screws, Nuts, Bolts, Rivets Of Iron/steel Or Copper	3.489.241	9.367.612
	695	Tools For Used In The Hand Or In Machines	294.920	7.257.618
	696	Cutlery	13.827	64.444
	697	Household Equipment Of Base Metals	2.439.793	10.031.881
	699	Manufactures Of Base Metals	47.098.338	82.162.527
	711	Steam And Other Vapour Generating Boilers And Parts	6.373	571.337
	712	Steam Or Other Generating Boilers And Parts	15.505	693.226
	713	Internal Combustion Piston Engines And Parts	3.549.832	51.326.076
	714	Engines And Motors, Non-electric And Parts	2.222	17.006
	716	Rotating Electric Plants And Parts	1.226.031	22.314.963
	718	Other Power Generating Machines And Parts	170.935	1.628.250
	721	Agricultural Machinery And Parts	249.735	793.180
	722	Tractors	70.692	366.238
	723	Civil Engineering And Contractor Plants And Equipments/parts	34.023.838	64.170.732
	724	Textile/leather Machinery And Parts	494.038	4.628.416
	725	Papermill/pulpmill Machinery And Paper Cutting Machines	140.372	637.950
	726	Printing/book Binding Machinery And Parts	78.039	514.149
	727	Food Processing Machines And Parts	285.713	1.304.431
	728	Other Machines And Equipment Specialized For Particular Industry	452.236	14.636.844
	731	Machine Tools By Removing Metal	60.119	807.763
	733	Machine Tool For Working Metals	158.556	947.278
	735	Parts Of Machine Tools	6.787	584.321
	737	Metalworking Machinery And Parts	23.201	522.011
	741	Heating And Cooling Equipments And Parts	2.712.648	8.543.898
	742	Pumps For Liquid And Parts	2.129.396	5.690.072
	743	Pumps, Compressors, Fans, Blowers, Centrifuges, And Parts	6.010.749	31.266.805
	744	Mechanical Handling Equipments And Parts	252.439	807.764
	745	Other Non-electrical Machinery, Tools, And Mechanical Apparatus	13.118.856	9.968.397
	746	Ball Or Roller Bearings	262.198	2.679.930
	747	Taps, Cocks, And Valves For Pipes	889.290	10.457.525
	748	Transmission Shafts And Cranks	13.953.460	32.849.946
	749	Non-electric Parts And Accessories Of Machineries	1.135.196	34.083.080
	751	Office Machines	14.135.142	200.735.516
	752	Automatic Data Processing Machines And Their Units	2.171.609	137.288.523
	759	Parts And Accessories For Machine Of Heading 751 Or 752	168.346	8.054.063
	761	Television Receivers	1.504.686	1.699.543
	762	Radio Broadcast Receivers	128.163	2.403.407
	763	Sound Recorders Or Reproducers	167.455	5.631.847
	764	Telecommunication Equipments And Parts	6.546.001	200.464.879
	771	Electric Power Machinery And Parts	4.694.465	91.156.924
	772	Electrical Apparatus For Making And Breaking Electrical Circuits	3.149.559	129.622.419
	773	Equipment For Distributing Electricity	29.354.896	329.766.499
	774	Electrical Apparatus For Medical Purposes And Radiological Apparatus	140.848	2.845.111
	775	Household Type, Electrical/non-electrical Equipments	1.943.779	18.072.596
	776	Thermionic, Cold Cathode, And Photo Cathode Valves/tubes	611.212	136.997.622
	778	Electrical Machinery And Apparatus	14.798.179	174.351.264
	781	Passenger Motor Cars	359.094	3.883.895
	782	Motor Vehicle For The Transportation Of Goods	675.253	3.132.839
	783	Road Motor Vehicles	28.384	19.858
	784	Parts And Accessories Of The Motor Vehicles	36.595.990	230.710.279
	785	Motorcycles, Scooters, And Other Cycles Motorized/non Motorized	7.595.489	43.580.017
	786	Trailers And Other Vehicles, Not Motorized	376.326	1.332.485
	791	Railway Vehicles And Associated Equipments	2.202	3.740
	792	Aircraft And Associated Equipments And Parts	12.743	2.543.572
	793	Ships, Boats, And Floating Structures	638.000	3.184.455
	811	Prefabricated Buildings	47.076	66.214
	812	Sanitary, Plumbing, Heating, And Lighting Fixtures/fittings	4.484.914	8.038.217
	813	Lighting Fixtures And Fittings	959.667	13.807.264
	821	Furnitures And Parts	103.738.632	192.553.199
	831	Travel Goods	1.047.043	9.467.330
	841	Men's Coats/jackets, Not Knitted	1.776.454	28.736.123
	842	Women's Coats/jacket, Not Knitted	663.735	12.873.526
	843	Men's Coats/jackets, Knitted	728.596	11.911.869
	844	Women's Coats/jackets, Knitted	92.310	2.317.639
	845	Articles Of Apparel	4.169.340	50.961.408
	846	Clothing Accessories Of Textiles Fabrics	1.888.764	9.236.479
	848	Articles Of Apparel And Clothing Accessories Of Other Than Textile Fab	1.687.652	10.273.887
	851	Footwears	7.240.116	83.512.653
	871	Optical Instrument And Apparatus	49	166
	872	Medical Instruments And Appliances	670.756	3.928.369
	873	Meters And Counters	2.881	163.579
	874	Measuring, Checking, Analysing, And Controlling Instrument And Apparatus	261.768	6.125.108
	881	Photographic Apparatus And Equipments	12.323	2.198.267
	882	Photographic And Cinematographic Supplies	24.852	45.097
	883	Cinematograph Film, Exposed And Developed	140	1.400
	884	Optical Goods	1.426.079	13.801.612
	885	Watches And Clocks	12.253	226.897
	891	Arms And Ammunitions	6.550	124.307
	892	Printed Matter	149.047	1.276.954
	893	Article Of Plastics	82.647.524	126.793.581

TABLE 6 : EXPORT BY COUNTRY OF DESTINATION BY SITC GROUP
JANUARY - DECEMBER 2007

COUNTRY OF DESTINATION	CODE	COMMODITY GROUPS DESCRIPTION	NET WEIGHT (KG)	FOB VALUE (US \$)
HONG KONG	894	Baby Carriages, Toys, Games, And Sporting Goods	1.520.432	34.179.145
	895	Office And Stationery Supplies	785.697	5.674.817
	896	Works Of Art, Collectors Pieces And Antiques	146.914	442.319
	897	Jewellery, Goldsmith, Silversmith Wares, And Other Articles	28.774	1.837.434
	898	Musical Instrument And Parts/accessories	12.183.126	79.214.637
	899	Other Miscellaneous Manufactured Articles	4.347.514	18.314.053
	961	Coin Not Being Legal Tender	436	17.299
	971	Gold, Non-monetary	1.732	1.828.453
			11.742.926.920	1.687.454.024 *
	001	Live Animals Other Than Fish	154.324	662.920
	011	Meat Of Bovine Animals Fresh, Chilled Or Frozen	3	5
	012	Other Meat, Other Edible Meat Offal, Fresh, Chilled Or Frozen	581.774	1.601.753
	016	Meat And Edible Meat Offal, Salted, Dried, Edible Flour Of Meat	41.689	203.203
	017	Meat And Edible Meat Offal, Prepared Or Preserved	11.349	21.443
	022	Milk,cream, And Milk Products Other Than Butter Or Cheese	1.056.015	3.423.517
	023	Butter And Other Fats From Milk	18	139
	024	Cheese And Curds	11.618	34.378
	034	Fish, Fresh, Chilled Or Frozen	20.712.625	41.917.025
	035	Fish, Dried Salted Or In Brine; Smoked Fish	840.878	6.626.735
036	Crustaceans, Molluscs, And Aquatic Invertebrates	10.897.192	38.054.752	
037	Fish, Crustaceans, Molluscs, And Other Aquatic Invertebrates; Prepared	297.479	1.504.820	
042	Rice	288	515	
044	Maize, Unmilled	203	39	
045	Cereals, Unmilled	5.843	10.456	
046	Meal And Flour Of Wheat And Flour Of Meslin	11.904	15.898	
047	Other Cereal Meals And Flours	20.997	12.352	
048	Cereal Preparations And Preparations Of Flours/starchs Of Fruit	2.102.125	4.997.970	
054	Vegetables, Fresh, Chilled, Frozen Or Simply Preserved	1.396.192	562.843	
056	Vegetables, Roots And Tubers, Prepared Or Preserved Nes	33.969	60.863	
057	Fruit And Nut; Fresh Or Dried	4.264.157	3.084.149	
058	Fruits, Preserved And Preparations	1.610.331	1.904.161	
059	Fruit And Vegetable Juices	566.968	478.307	
061	Sugar, Molasses, And Honey	351.453	309.075	
062	Sugar Confectionery	677.142	1.938.057	
071	Coffee And Coffee Substitutes	1.188.763	2.715.862	
072	Cocoa	7.855	15.277	
073	Chocolate And Other Food Preparations Containing Cocoa	173.046	437.362	
074	Tea And Mate	11.382	40.943	
075	Spices	327.370	1.189.908	
081	Feeding Stuff For Animals	3.253	51.367	
091	Margarine And Shortening	9.124.550	6.006.633	
098	Edible Products And Preparations	4.194.785	27.124.103	
111	Non-alcoholic Beverages, Nes	1.267.987	1.378.446	
112	Alcoholic Beverages	74.854	530.809	
122	Tobacco, Manufactured	12.248	147.536	
211	Hides And Skins, Raw	12.122	58.412	
222	Oil Seeds Use For Extraction Ofsoft Fixed Vegetable Oils	1.146.424	1.059.305	
223	Oil Seeds Use For Extraction Of Other Fixed Vegetable Oils	170.180	383.025	
231	Natural Rubber Latex;natural Rubber And Similar Natural Gums	1.003.219	1.589.667	
232	Synthetic Rubber Latex, Synthetic/reclaimed Rubber	342.808	651.883	
245	Fuel Wood And Wood Charcoal	3.819.339	368.015	
248	Wood, simply Worked And Railway Sleeper Of Wood	16.055.453	15.977.894	
251	Pulp And Waste Paper	13.461	6.517	
263	Cotton	8.751.219	6.918.857	
265	Vegetable Textile Fibres,raw Or Processed;waste Of These Fibres	100.593	13.246	
266	Synthetic Fibres Suitable For Spinning	15.635	117.410	
267	Other Man-made Fibres Suitable For Spinning And Waste	3.030.614	3.758.111	
269	Old Clothing And Other Old Textile Articles; Rags	15.611	38.812	
272	Fertilizers, Crude	361	613	
273	Stone, Sand And Gravel	1.012.932	221.511	
277	Natural Abrasives	857.747	22.677	
278	Other Crude Minerals	15.679	17.312	
281	Iron Ore And Concentrates	11.001.186	116.423	
282	Waste And Scrap Metal Of Iron/steel	700.068	1.904.717	
284	Nickel Ores And Concentrates	1	1	
287	Ores And Concentrates Of Basemetals	2.660.264	930.304	
288	Non-ferrous Base Metal Waste And Scraps	5.317.928	26.201.537	
291	Crude Animal Materials	319.566	411.893	
292	Crude Vegetable Materials	25.789.806	10.860.034	
321	Coals, Pulverized Or Not	11.235.487.486	351.492.265	
334	Petroleum Products, Refined	5	11	
335	Residual Petroleum Products, And Related Materials	2.210	2.732	
411	Animal Oils And Fats	65	246	
421	Fixed Vegetable Fats And Oils Soft,crude,refined Or Fractioned	96	368	
422	Fixed Vegetable Fats And Oils Solid,crude,refined Or Fractioned	39.973.170	30.836.912	
431	Animal And Vegetable Oil; Fat Processed And Their Wax	104.671	77.771	
511	Hydrocarbon And Their Halogenated, Nitrated Derivatives	3.087.014	4.033.708	
512	Alcohols,phenols,phenol-alcohols And Their Halogenated	10.138.499	14.654.170	
513	Carboxylic Acids,and Their Anhydrides,halides,peroxides	139.496	258.776	
514	Nitrogen-function Compounds	5.412.474	8.922.490	

TABLE 6 : EXPORT BY COUNTRY OF DESTINATION BY SITC GROUP
JANUARY - DECEMBER 2007

COUNTRY OF DESTINATION	CODE	COMMODITY GROUPS DESCRIPTION	NET WEIGHT (KG)	FOB VALUE (US \$)
	515	Organo-inorganic And Heterocyclic Compounds	85.314	1.030.600
	516	Other Organic Chemicals	36.192	38.708
	522	Inorganic Chemical Elements, Oxides And Halogen Salts	20.010	52.251
	523	Metallicsalts And Peroxysalts	609.902	79.672
	524	Other Inorganic Chemicals;chemical Compound Of Precious Metals	2	101
	531	Synthetic Organic; Colouring Matter	2.304.498	9.694.251
	532	Dyeing/tanning Extracts And Synthetic Tanning Materials	46.755	128.366
	533	Pigments, Paints, Varnishes, And Related Materials	367.915	1.486.596
	541	Medicinal And Pharmaceutical Products	109.067	913.491
	542	Medicaments, Including Veterinary Medicaments	80.539	2.179.492
	551	Essential Oils, Perfumes, And Flavour Materials	25.253	148.004
	553	Perfumery, Cosmetics, And Toilet Preparations	1.338.349	9.103.778
	554	Soap,cleansing And Polishing Preparations	5.038.289	4.928.512
	571	Polymers Of Ethylene In Primary Forms	385.129	689.043
	572	Polimers Of Styrene In Primary Forms	137.661	164.968
	573	Polimers Of Vinyl Chloride In Primary Forms	6.634.683	7.851.365
	574	Poliacetals And Polycarbons In Primary Forms	2.546.286	2.510.747
	575	Other Plastics In Primary Forms	4.978.172	5.156.255
	579	Waste And Scrap Of Plastics	8.974.166	4.603.569
	581	Tubes, Pipes, And Hoses Of Plastics	28.431	102.873
	582	Plates, Sheets, And Film Of Plastics	13.896.754	30.939.517
	583	Monofilament And Rod Of Plastics	1.324.860	563.874
	591	Disinfectants, Insecticides, And Fungicides Put In Forms	73.880	141.519
	592	Starches, Inulin, And Wheat Glutenal Buminoidal Substances; Glues	415.367	325.117
	593	Explosive And Pyrotechnic Products	37	37
	597	Additive For Mineral Oils	170.589	244.548
	598	Miscellaneous Chemical Products	4.040.687	2.371.318
	611	Leathers	1.880.144	32.100.231
	612	Manufactures And Composition Leathers	370	9.309
	621	Materials Of Rubber	2.645.826	8.189.705
	625	Rubber Tyre,tyre Cases,tyre Treads,inner Tubes, And Tyre Flaps	1.016.961	2.891.535
	629	Articles Of Rubbers	259.801	7.031.824
	633	Cork Manufactures	5	39
	634	Veneers,plywood,improved/reconstituted Wood Worked	18.204.239	12.783.827
	635	Wood Manufactures	4.428.756	3.892.088
	641	Papers And Paperboards	132.162.069	97.358.006
	642	Paper And Paperboard Cut To Size/shape And Article Of Papers	3.117.824	2.893.813
	651	Textile Yarns	18.863.425	53.864.778
	652	Cotton Fabrics, Woven	4.371.605	23.519.573
	653	Fabrics, Woven, Of Man-made Fibres	795.931	6.179.312
	654	Textile Fabrics, Woven, Other Than Of Cotton Or Man-made Fibres	10.717	156.537
	655	Knitted Or Crocheted Fabrics	587.161	7.507.105
	656	Tulle,lace,embroidery,ribbons,trimmings And Other Small Wares	284.442	3.382.527
	657	Special Yarns,textile Fabrics	400.136	2.193.470
	658	Made-up Articles, Wholly/chiefly Of Textile Materials	244.015	383.645
	659	Floor Coverings	4.188	31.403
	661	Lime,cement And Fabricated Construction Materials	761.221	238.005
	662	Clay And Refractory Construction Materials	504.249	168.849
	663	Mineral Manufactures	1.277.194	844.953
	664	Glass	2.123.625	1.113.103
	665	Glassware	243.732	3.656.413
	666	Pottery	96.323	706.293
	667	Pearl, Precious And Semi Precious Stones	114	1.394.682
	671	Pig Iron,spiegeleisen,sponge Iron, And Ferro-alloys	1.290	3.044
	672	Ingots And Other Iron/steel In Primary Forms	10	43
	673	Flat Rolled Products, Not Clad	6.403	16.206
	674	Flat Rolled Products, Clad Or Plated	250.867	183.229
	675	Flat Rolled Products And Alloy Steels	10.501.226	21.635.579
	676	Iron/steel Bars, Rods, Angels, Shaped And Sections	2.908	161.928
	678	Wire Of Iron/steel	156.081	437.333
	679	Tubes, Pipes, Hollow Profile, Pipe Fitting Of Iron/steel	49	1.935
	681	Silver, Platinum, And Other Metal Of The Platinum Groups	128	2.830.481
	682	Copper	5.386.867	40.107.919
	683	Nickel	19	25.114
	684	Alumunium	1.604.627	5.028.284
	685	Lead	10.301	3.300
	687	Tin	599.289	9.188.698
	691	Structures And Parts Of Iron/steel Or Aluminium	125	1.500
	692	Metal Containers For Storage And Transportations	326.794	456.422
	693	Wire Products And Fencing Grills	243.436	339.406
	694	Nails, Screws, Nuts, Bolts, Rivets Of Iron/steel Or Copper	110.207	393.712
	695	Tools For Used In The Hand Or In Machines	19.249	115.572
	696	Cutlery	25.197	557.948
	697	Household Equipment Of Base Metals	179.733	704.679
	699	Manufactures Of Base Metals	2.104.603	4.609.213
	711	Steam And Other Vapour Generating Boilers And Parts	282	9.895
	713	Internal Combustion Piston Engines And Parts	16.354	309.842
	716	Rotating Electric Plants And Parts	607.868	6.506.005
	718	Other Power Generating Machines And Parts	2.220	20.620
	723	Civil Engineering And Contractor Plants And Equipments/parts	29.745	62.380

TABLE 6 : EXPORT BY COUNTRY OF DESTINATION BY SITC GROUP
JANUARY - DECEMBER 2007

COUNTRY OF DESTINATION	CODE	COMMODITY GROUPS DESCRIPTION	NET WEIGHT (KG)	FOB VALUE (US \$)
	724	Textile/leather Machinery And Parts	350.131	3.777.244
	725	Papermill/pulpmill Machinery And Paper Cutting Machines	2.004	28.550
	726	Printing/book Binding Machinery And Parts	784	5.545
	727	Food Processing Machines And Parts	114	2.898
	728	Other Machines And Equipment Specialized For Particular Industry	358.542	2.730.913
	731	Machine Tools By Removing Metal	252	9.265
	733	Machine Tool For Working Metals	4.556	44.891
	735	Parts Of Machine Tools	4.962	58.544
	737	Metalworking Machinery And Parts	25.974	201.852
	741	Heating And Cooling Equipments And Parts	160.483	1.882.867
	742	Pumps For Liquid And Parts	131.864	744.357
	743	Pumps, Compressors, Fans, Blowers, Centrifuges, And Parts	287.518	2.362.777
	744	Mechanical Handling Equipments And Parts	461	12.500
	745	Other Non-electical Machinery, Tools, And Mechanical Apparatus	4	408
	746	Ball Or Roller Bearings	32.796	820.319
	747	Taps, Cocks, And Valves For Pipes	5.208	613.200
	748	Transmission Shafts And Cranks	1.789	18.403
	749	Non-electric Parts And Accessories Of Machineries	79.742	787.066
	751	Office Machines	263.716	3.638.320
	752	Automatic Data Processing Machines And Their Units	1.246.889	13.227.250
	759	Parts And Accessories For Machine Of Heading 751 Or 752	272.602	2.369.373
	761	Television Receivers	462.420	12.585.714
	762	Radio Broadcast Receivers	157.182	5.112.705
	763	Sound Recorders Or Reproducers	256.220	14.456.171
	764	Telecommunication Equipments And Parts	2.701.124	185.788.643
	771	Electric Power Machinery And Parts	2.284.059	15.841.400
	772	Electrical Apparatus For Making And Breaking Electrical Circuits	2.607.368	53.130.022
	773	Equipment For Distributing Electricity	557.413	2.594.430
	774	Electrical Apparatus For Medical Purposes And Radiological Apparatus	10.626	247.180
	775	Household Type, Electrical/non-electrical Equipments	57.277	491.925
	776	Thermionic, Cold Cathode, And Photo Cathode Valves/tubes	629.734	62.370.950
	778	Electrical Machinery And Apparatus	6.649.344	74.337.055
	781	Passenger Motor Cars	8.440	83.004
	784	Parts And Accessories Of The Motor Vehicles	82.757	919.259
	785	Motorcycles, Scooters, And Other Cycles Motorized/non Motorized	194.728	128.194
	786	Trailers And Other Vehicles, Not Motorized	227.695	259.615
	792	Aircraft And Associated Equipments And Parts	10.842	1.628.182
	793	Ships, Boats, And Floating Structures	3.000	99.710
	811	Prefabricated Buildings	200	2.780
	812	Sanitary, Plumbing, Heating, And Lighting Fixtures/fittings	191.741	625.538
	813	Lighting Fixtures And Fittings	27.927	150.837
	821	Furnitures And Parts	1.988.620	4.038.258
	831	Travel Goods	119.556	1.689.180
	841	Men's Coats/jackets, Not Knitted	211.270	4.413.130
	842	Women's Coats/jacket, Not Knitted	106.674	1.643.889
	843	Men's Coats/jackets, Knitted	78.910	1.109.285
	844	Women's Coats/jackets, Knitted	78.133	935.823
	845	Articles Of Apparel	160.845	2.203.185
	846	Clothing Accessories Of Textiles Fabrics	55.332	427.584
	848	Articles Of Apparel And Clothing Accessories Of Other Than Textile Fab	293.974	427.640
	851	Footwears	1.278.905	17.036.035
	871	Optical Instrument And Apparatus	1.255	17.250
	872	Medical Instruments And Appliances	5.130	159.957
	873	Meters And Counters	325.819	4.461.337
	874	Measuring, Checking, Analysing, And Controlling Instrument And Apparatus	56.480	907.141
	881	Photographic Apparatus And Equipments	2.005	237.484
	882	Photographic And Cinematographic Supplies	66	37.447
	884	Optical Goods	79.770	5.920.209
	885	Watches And Clocks	10.087	1.366.014
	892	Printed Matter	582.596	3.244.597
	893	Article Of Plastics	4.409.252	5.089.173
	894	Baby Carriages, Toys, Games, And Sporting Goods	414.291	3.168.352
	895	Office And Stationery Supplies	41.815	479.526
	896	Works Of Art, Collectors Pieces And Antiques	22.904	391.992
	897	Jewellery, Goldsmith, Silversmith Wares, And Other Articles	14.147	7.325.799
	898	Musical Instrument And Parts/accessories	2.609.743	9.297.590
	899	Other Miscellaneous Manufactured Articles	957.397	6.833.931
	971	Gold, Non-monetary	2.687	59.781.230
KOREA, DEMOCRATIC PEOPLE'S REPUBLIC			273.559	427.627 *
	036	Crustaceans, Molluscs, And Aquatic Invertebrates	385	7.700
	071	Coffee And Coffee Substitutes	14	40
	074	Tea And Mate	1	4
	098	Edible Products And Preparations	30.190	26.835
	122	Tobacco, Manufactured	90	396
	231	Natural Rubber Latex;natural Rubber And Similar Natural Gums	52.920	109.015
	269	Old Clothing And Other Old Textile Articles; Rags	518	1.320
	553	Perfumery, Cosmetics, And Toilet Preparations	502	90
	554	Soap,cleansing And Polishing Preparations	97.728	109.734
	582	Plates, Sheets, And Film Of Plastics	9.120	22.427
	635	Wood Manufactures	3.025	542

TABLE 6 : EXPORT BY COUNTRY OF DESTINATION BY SITC GROUP
JANUARY - DECEMBER 2007

COUNTRY OF DESTINATION	CODE	COMMODITY GROUPS DESCRIPTION	NET WEIGHT (KG)	FOB VALUE (US \$)
	641	Papers And Paperboards	26.188	21.807
	651	Textile Yarns	19.414	59.855
	661	Lime,cement And Fabricated Construction Materials	1.601	287
	663	Mineral Manufactures	71	13
	664	Glass	17.379	9.056
	697	Household Equipment Of Base Metals	4.200	32.635
	776	Thermionic, Cold Cathode, And Photo Cathode Valves/tubes	19	466
	821	Furnitures And Parts	139	25
	841	Men's Coats/jackets, Not Knitted	391	8.926
	844	Women's Coats/jackets, Knitted	90	2.960
	845	Articles Of Apparel	22	115
	846	Clothing Accessories Of Textiles Fabrics	747	134
	848	Articles Of Apparel And Clothing Accessories Of Other Than Textile Fab	6.016	11.911
	851	Footwears	188	868
	893	Article Of Plastics	22	4
	899	Other Miscellaneous Manufactured Articles	2.579	462
KOREA, REPUBLIC OF			37.894.457.468	7.582.734.443 *
	001	Live Animals Other Than Fish	24.383	19.974
	011	Meat Of Bovine Animals Fresh, Chilled Or Frozen	3.274	9.969
	012	Other Meat, Other Edible Meat Offal, Fresh, Chilled Or Frozen	106.696	510.580
	017	Meat And Edible Meat Offal, Prepared Or Preserved	16	20
	022	Milk,cream, And Milk Products Other Than Butter Or Cheese	100.833	153.246
	034	Fish, Fresh, Chilled Or Frozen	14.912.204	30.745.950
	035	Fish, Dried Salted Or In Brine; Smoked Fish	570.774	1.104.572
	036	Crustaceans, Molluscs, And Aquatic Invertebrates	5.241.097	12.718.640
	037	Fish, Crustaceans, Molluscs, And Other Aquatic Invertebrates; Prepared	515.693	740.014
	041	Wheat And Meslin, Unmilled	12.146.820	1.706.628
	042	Rice	2	2
	044	Maize, Unmilled	102.630	7.184
	046	Meal And Flour Of Wheat And Flour Of Meslin	2.941.450	1.321.060
	047	Other Cereal Meals And Flours	1	3
	048	Cereal Preparations And Preparations Of Flours/starchs Of Fruit	1.831.850	1.872.185
	054	Vegetables, Fresh, Chilled, Frozen Or Simply Preserved	43.345.595	8.513.230
	056	Vegetables, Roots And Tubers, Prepared Or Preserved Nes	977.718	1.164.950
	057	Fruit And Nut; Fresh Or Dried	1.060.802	852.870
	058	Fruits, Preserved And Preparations	3.537.079	1.461.436
	059	Fruit And Vegetable Juices	84.217	74.927
	061	Sugar, Molasses, And Honey	115.897.618	6.857.867
	062	Sugar Confectionery	948.102	1.769.069
	071	Coffee And Coffee Substitutes	824.408	1.735.239
	072	Cocoa	358.999	315.279
	073	Chocolate And Other Food Preparations Containing Cocoa	583.035	1.788.871
	074	Tea And Mate	23.054	45.533
	075	Spices	981.300	1.804.642
	081	Feeding Stuff For Animals	612.117.303	70.655.507
	091	Margarine And Shortening	370.503	288.817
	098	Edible Products And Preparations	3.113.987	2.918.422
	111	Non-alcoholic Beverages, Nes	20.929	38.691
	112	Alcoholic Beverages	15.379	19.599
	121	Tobacco, Unmanufactured And Refused	4	26
	122	Tobacco, Manufactured	8.421	56.514
	211	Hides And Skins, Raw	546	7.771
	222	Oil Seeds Use For Extraction Ofsoft Fixed Vegetable Oils	121.501	109.144
	223	Oil Seeds Use For Extraction Of Other Fixed Vegetable Oils	49.952	32.693
	231	Natural Rubber Latex;natural Rubber And Similar Natural Gums	93.138.872	187.483.494
	232	Synthetic Rubber Latex, Synthetic/reclaimed Rubber	2.967.827	2.515.381
	245	Fuel Wood And Wood Charcoal	55.528.922	22.261.146
	246	Wood In Chips Or Particles And Waste	57.159.320	4.272.343
	247	Wood In The Rough Or Roughly Squared	486	1.444
	248	Wood, simply Worked And Railway Sleeper Of Wood	35.097.908	28.204.874
	251	Pulp And Waste Paper	479.575.962	187.629.085
	261	Silk	2.955	2.364
	263	Cotton	789.054	742.091
	265	Vegetable Textile Fibres,raw Or Processed;waste Of These Fibres	2.201	1.341
	266	Synthetic Fibres Suitable For Spinning	32.485	167.558
	267	Other Man-made Fibres Suitable For Spinning And Waste	8.102.564	17.215.327
	269	Old Clothing And Other Old Textile Articles; Rags	138.756	79.900
	272	Fertilizers, Crude	1.212.289	139.837
	273	Stone, Sand And Gravel	618.725	233.216
	277	Natural Abrasives	2.277.942	204.731
	278	Other Crude Minerals	8.397.377	953.134
	281	Iron Ore And Concentrates	510.957	27.829
	282	Waste And Scrap Metal Of Iron/steel	16.350.160	24.891.885
	283	Copper Ores And Concentrates	271.571.233	615.529.242
	284	Nickel Ores And Concentrates	57.434.211	50.953.877
	287	Ores And Concentrates Of Basemetals	574.677	233.479
	288	Non-ferrous Base Metal Waste And Scraps	9.179.259	32.089.130
	291	Crude Animal Materials	145.156	152.932
	292	Crude Vegetable Materials	7.609.656	4.712.195
	321	Coals, Pulverized Or Not	27.371.494.943	923.018.110

**TABLE 6 : EXPORT BY COUNTRY OF DESTINATION BY SITC GROUP
JANUARY - DECEMBER 2007**

COUNTRY OF DESTINATION	CODE	COMMODITY GROUPS DESCRIPTION	NET WEIGHT (KG)	FOB VALUE (US \$)
	333	Petroleum Oil, Crude	2.839.510.000	1.307.374.021
	334	Petroleum Products, Refined	300.815.528	129.670.081
	335	Residual Petroleum Products, And Related Materials	324.770.622	174.346.345
	342	Liquefied Propane And Butane	120.484.003	66.778.739
	343	Natural Gas, Liquefied Or Not	3.798.582.474	2.171.795.348
	344	Petroleum Gases And Other Gas	116.172.571	81.832.729
	411	Animal Oils And Fats	25.982	203.623
	422	Fixed Vegetable Fats And Oils Solid,crude,refined Or Fractioned	52.500.287	39.408.914
	431	Animal And Vegetable Oil; Fat Processed And Their Wax	531.731	417.694
	511	Hydrocarbon And Their Halogenated, Nitrated Derivatives	94.281.706	88.262.635
	512	Alcohols,phenols,phenol-alcohols And Their Halogenated	105.207.091	37.029.926
	513	Carboxylic Acids,and Their Anhydrides,halides,peroxides	1.047.413	1.515.387
	514	Nitrogen-function Compounds	16.930.063	23.681.867
	515	Organo-inorganic And Heterocyclic Compounds	6.595.906	12.488.163
	516	Other Organic Chemicals	55.623	169.418
	522	Inorganic Chemical Elements, Oxides And Halogen Salts	239.099.931	63.978.626
	523	Metallicsalts And Peroxysalts	232	6.444
	524	Other Inorganic Chemicals;chemical Compound Of Precious Metals	13	6.079
	531	Synthetic Organic; Colouring Matter	1.837.766	5.455.349
	532	Dyeing/tanning Extracts And Synthetic Tanning Materials	6.207	4.805
	533	Pigments, Paints, Varnishes, And Related Materials	302.245	916.936
	541	Medicinal And Pharmaceutical Products	10.436	495.396
	542	Medicaments, Including Veterinary Medicaments	98.502	21.359.871
	551	Essential Oils, Perfumes, And Flavour Materials	19.417	501.566
	553	Perfumery, Cosmetics, And Toilet Preparations	170.985	874.485
	554	Soap,cleansing And Polishing Preparations	5.178.069	5.875.591
	562	Fertilizers, Manufactured	37.600	13.874
	571	Polymers Of Ethylene In Primary Forms	10.100	21.627
	572	Polimers Of Styrene In Primary Forms	454.252	431.174
	574	Poliacetals And Polycarbons In Primary Forms	540.379	622.717
	575	Other Plastics In Primary Forms	4.371.659	5.445.868
	579	Waste And Scrap Of Plastics	623.808	233.200
	581	Tubes, Pipes, And Hoses Of Plastics	3.022	10.077
	582	Plates, Sheets, And Film Of Plastics	3.168.342	8.997.501
	583	Monofilament And Rod Of Plastics	67	821
	591	Disinfectants, Insecticides, And Fungicides Put In Forms	419.768	1.041.767
	592	Starches, Inulin, And Wheat Glutenal Buminoidal Substances; Glues	342.138	290.214
	597	Additive For Mineral Oils	50.337	165.432
	598	Miscellaneous Chemical Products	11.163.613	12.640.143
	599	Other of Miscellaneous Chemical Products	5	3
	611	Leathers	429.977	3.964.560
	612	Manufactures And Composition Leathers	18.407	46.826
	613	Furskins, Tanned Or Dressed	360	13.500
	621	Materials Of Rubber	110.790	383.509
	625	Rubber Tyre,tyre Cases,tyre Treads,inner Tubes, And Tyre Flaps	1.992.374	4.911.025
	629	Articles Of Rubbers	1.167.477	3.111.333
	633	Cork Manufactures	233	489
	634	Veneers,plywood,improved/reconstituted Wood Worked	124.943.268	98.691.915
	635	Wood Manufactures	25.093.465	35.818.038
	641	Papers And Paperboards	98.714.586	76.419.060
	642	Paper And Paperboard Cut To Size/shape And Article Of Papers	1.234.626	2.157.871
	651	Textile Yarns	66.535.588	159.643.780
	652	Cotton Fabrics, Woven	426.012	1.947.778
	653	Fabrics, Woven, Of Man-made Fibres	2.564.321	8.535.186
	654	Textile Fabrics, Woven, Other Than Of Cotton Or Man-made Fibres	9.169	21.293
	655	Knitted Or Crocheted Fabrics	468.403	1.595.443
	656	Tulle,lace,enbroidery,ribbons,trimmings And Other Small Wares	58.821	532.024
	657	Special Yarns,textile Fabrics	11.464.546	48.328.321
	658	Made-up Articles, Wholly/chiefly Of Textile Materials	884.884	1.967.559
	659	Floor Coverings	419.102	656.475
	661	Lime,cement And Fabricated Construction Materials	23.873.972	10.469.195
	662	Clay And Refractory Construction Materials	51.819.260	12.541.839
	663	Mineral Manufactures	3.396.313	6.478.828
	664	Glass	34.761.100	11.324.575
	665	Glassware	2.921.758	2.229.929
	666	Pottery	812.779	4.323.040
	667	Pearl, Precious And Semi Precious Stones	62	24.814
	671	Pig Iron,spiegeleisen,sponge Iron, And Ferro-alloys	5.644.298	38.130.903
	672	Ingots And Other Iron/steel In Primary Forms	20.428	95.182
	673	Flat Rolled Products, Not Clad	7.896.375	5.703.941
	674	Flat Rolled Products, Clad Or Plated	61.843	202.207
	675	Flat Rolled Products And Alloy Steels	5.880.307	11.385.992
	676	Iron/steel Bars, Rods, Angels, Shaped And Sections	112.848	1.520.923
	677	Rail/railway And Tractor Construction Of Iron/steel Materials	613.192	878.023
	678	Wire Of Iron/steel	18.385	70.478
	679	Tubes, Pipes, Hollow Profile, Pipe Fitting Of Iron/steel	154.311	1.544.028
	681	Silver, Platinum, And Other Metal Of The Platinum Groups	1	1
	682	Copper	634.595	148.506.749
	683	Nickel	8.435	86.860
	684	Alumunium	2.130.491	5.893.731

**TABLE 6 : EXPORT BY COUNTRY OF DESTINATION BY SITC GROUP
JANUARY - DECEMBER 2007**

COUNTRY OF DESTINATION	CODE	COMMODITY GROUPS DESCRIPTION	NET WEIGHT (KG)	FOB VALUE (US \$)
	687	Tin	443.388	5.816.253
	691	Structures And Parts Of Iron/steel Or Aluminium	51.564	108.417
	692	Metal Containers For Storage And Transportations	251.102	213.830
	693	Wire Products And Fencing Grills	154.753	562.083
	694	Nails, Screws, Nuts, Bolts, Rivets Of Iron/steel Or Copper	22.765	363.697
	695	Tools For Used In The Hand Or In Machines	9.297	142.125
	696	Cutlery	12.468	300.469
	697	Household Equipment Of Base Metals	188.019	1.426.873
	699	Manufactures Of Base Metals	587.928	1.362.290
	711	Steam And Other Vapour Generating Boilers And Parts	91.836	395.886
	712	Steam Or Other Generating Boilers And Parts	192	1.180
	713	Internal Combustion Piston Engines And Parts	225.927	1.241.722
	714	Engines And Motors, Non-electric And Parts	8.198	180.197
	716	Rotating Electric Plants And Parts	290.303	4.855.987
	718	Other Power Generating Machines And Parts	3.062	11.150
	721	Agricultural Machinery And Parts	1.844	57.909
	722	Tractors	8.449	81.872
	723	Civil Engineering And Contractor Plants And Equipments/parts	7.444.696	8.529.707
	724	Textile/leather Machinery And Parts	203.790	460.032
	725	Papermill/pulpmill Machinery And Paper Cutting Machines	7.106	42.087
	726	Printing/book Binding Machinery And Parts	4.930	26.466
	727	Food Processing Machines And Parts	252.825	598.394
	728	Other Machines And Equipment Specialized For Particular Industry	411.607	6.009.483
	731	Machine Tools By Removing Metal	35.667	268.437
	733	Machine Tool For Working Metals	74.502	496.873
	735	Parts Of Machine Tools	67.642	537.446
	737	Metalworking Machinery And Parts	23.208	115.956
	741	Heating And Cooling Equipments And Parts	414.198	1.486.236
	742	Pumps For Liquid And Parts	2.801	37.292
	743	Pumps, Compressors, Fans, Blowers, Centrifuges, And Parts	465.978	6.349.325
	744	Mechanical Handling Equipments And Parts	57.049	133.049
	745	Other Non-electical Machinery, Tools, And Mechanical Apparatus	45.223	1.305.582
	746	Ball Or Roller Bearings	164.098	1.329.413
	747	Taps, Cocks, And Valves For Pipes	56.958	325.306
	748	Transmission Shafts And Cranks	23.645	280.465
	749	Non-electric Parts And Accessories Of Machineries	165.185	1.636.231
	751	Office Machines	1.170.096	12.074.582
	752	Automatic Data Processing Machines And Their Units	390.736	3.463.062
	759	Parts And Accessories For Machine Of Heading 751 Or 752	54.846	534.758
	761	Television Receivers	29.148	657.536
	762	Radio Broadcast Receivers	31.764	4.206.832
	763	Sound Recorders Or Reproducers	483.700	34.573.134
	764	Telecommunication Equipments And Parts	944.074	48.459.142
	771	Electric Power Machinery And Parts	1.012.602	26.719.962
	772	Electrical Apparatus For Making And Breaking Electrical Circuits	594.527	16.432.393
	773	Equipment For Distributing Electricity	49.558	375.020
	774	Electrical Apparatus For Medical Purposes And Radiological Apparatus	6.419	35.643
	775	Household Type, Electrical/non-electrical Equipments	13.878	518.887
	776	Thermionic, Cold Cathode, And Photo Cathode Valves/tubes	1.661.492	7.180.650
	778	Electrical Machinery And Apparatus	2.379.769	18.678.535
	781	Passenger Motor Cars	3.544	46.480
	784	Parts And Accessories Of The Motor Vehicles	159.717	1.156.402
	785	Motorcycles, Scooters, And Other Cycles Motorized/non Motorized	19.061	160.574
	786	Trailers And Other Vehicles, Not Motorized	279.270	778.309
	792	Aircraft And Associated Equipments And Parts	5.510	1.274.604
	793	Ships, Boats, And Floating Structures	20.243.853	6.068.800
	811	Prefabricated Buildings	51.997	96.282
	812	Sanitary, Plumbing, Heating, And Lighting Fixtures/fittings	139.998	247.768
	813	Lighting Fixtures And Fittings	20.319	155.347
	821	Furnitures And Parts	15.128.734	29.622.825
	831	Travel Goods	108.857	549.046
	841	Men's Coats/jackets, Not Knitted	208.427	4.151.340
	842	Women's Coats/jacket, Not Knitted	132.555	1.878.223
	843	Men's Coats/jackets, Knitted	198.789	3.087.327
	844	Women's Coats/jackets, Knitted	160.398	1.515.182
	845	Articles Of Apparel	303.521	3.639.720
	846	Clothing Accessories Of Textiles Fabrics	22.325	328.372
	848	Articles Of Apparel And Clothing Accessories Of Other Than Textile Fab	171.683	1.254.818
	851	Footweares	2.300.326	28.803.246
	871	Optical Instrument And Apparatus	5	2.134
	872	Medical Instruments And Appliances	24.345	177.154
	873	Meters And Counters	14	245
	874	Measuring, Checking, Analysing, And Controlling Instrument And Appar	25.498	333.483
	881	Photographic Apparatus And Equipments	1	1.200
	882	Photographic And Cinematographic Supplies	30	136
	883	Cinematograph Film, Exposed And Developed	10	60
	884	Optical Goods	4.742	164.439
	885	Watches And Clocks	1.215	69.054
	892	Printed Matter	185.511	480.372
	893	Article Of Plastics	1.261.896	4.547.915

TABLE 6 : EXPORT BY COUNTRY OF DESTINATION BY SITC GROUP
JANUARY - DECEMBER 2007

COUNTRY OF DESTINATION	CODE	COMMODITY GROUPS DESCRIPTION	NET WEIGHT (KG)	FOB VALUE (US \$)	
TAIWAN	894	Baby Carriages, Toys, Games, And Sporting Goods	459.782	6.464.125	
	895	Office And Stationery Supplies	160.471	912.043	
	896	Works Of Art, Collectors Pieces And Antiques	31.280	46.163	
	897	Jewellery, Goldsmith, Silversmith Wares, And Other Articles	3.161	128.358	
	898	Musical Instrument And Parts/accessories	3.132.860	21.778.690	
		899	Other Miscellaneous Manufactured Articles	2.843.824	12.155.603
				27.153.643.069	2.596.730.725 *
		001	Live Animals Other Than Fish	35.487	38.647
		012	Other Meat, Other Edible Meat Offal, Fresh, Chilled Or Frozen	1.131.893	1.324.365
		022	Milk,cream, And Milk Products Other Than Butter Or Cheese	263.190	918.989
		034	Fish, Fresh, Chilled Or Frozen	25.520.377	18.065.476
		035	Fish, Dried Salted Or In Brine; Smoked Fish	741.551	983.047
		036	Crustaceans, Molluscs, And Aquatic Invertebrates	3.322.413	6.262.245
		037	Fish, Crustaceans, Molluscs, And Other Aquatic Invertebrates; Prepared	49.513	109.930
		042	Rice	105.000	84.000
		044	Maize, Unmilled	459.199	72.947
		045	Cereals, Unmilled	217	330
		046	Meal And Flour Of Wheat And Flour Of Meslin	3.342.896	1.445.802
		047	Other Cereal Meals And Flours	2.146.800	317.507
		048	Cereal Preparations And Preparations Of Flours/starchs Of Fruit	6.873.059	14.677.266
		054	Vegetables, Fresh, Chilled, Frozen Or Simply Preserved	35.856.126	7.338.198
		056	Vegetables, Roots And Tubers, Prepared Or Preserved Nes	10.069.060	3.633.281
		057	Fruit And Nut; Fresh Or Dried	840.294	1.487.158
		058	Fruits, Preserved And Preparations	1.124.298	960.507
		059	Fruit And Vegetable Juices	127.861	83.412
		061	Sugar, Molasses, And Honey	78.163.467	5.627.836
		062	Sugar Confectionery	1.305.352	2.550.582
		071	Coffee And Coffee Substitutes	5.623.937	14.515.615
		072	Cocoa	20.265	5.986
		073	Chocolate And Other Food Preparations Containing Cocoa	233.290	519.267
		074	Tea And Mate	875.174	1.860.737
		075	Spices	766.764	2.208.386
		081	Feeding Stuff For Animals	16.136.282	2.304.204
		091	Margarine And Shortening	630.428	491.452
		098	Edible Products And Preparations	8.228.184	8.970.594
		111	Non-alcoholic Beverages, Nes	11.162	83.356
		112	Alcoholic Beverages	175.890	49.096
		122	Tobacco, Manufactured	10.390	67.344
		211	Hides And Skins, Raw	3.689	22.850
		222	Oil Seeds Use For Extraction Ofsoft Fixed Vegetable Oils	1.462.241	647.800
		223	Oil Seeds Use For Extraction Of Other Fixed Vegetable Oils	13.386.370	2.095.429
		231	Natural Rubber Latex;natural Rubber And Similar Natural Gums	21.965.949	44.687.023
		232	Synthetic Rubber Latex, Synthetic/reclaimed Rubber	254.590	215.221
		245	Fuel Wood And Wood Charcoal	13.453.113	2.361.883
		246	Wood In Chips Or Particles And Waste	40.417.569	2.680.941
		247	Wood In The Rough Or Roughly Squared	16.200	895
		248	Wood, simply Worked And Railway Sleeper Of Wood	13.500.632	13.976.038
		251	Pulp And Waste Paper	105.419.549	59.783.991
		263	Cotton	10.772.848	9.524.246
		266	Synthetic Fibres Suitable For Spinning	703.499	890.242
		267	Other Man-made Fibres Suitable For Spinning And Waste	11.330.340	21.550.800
		269	Old Clothing And Other Old Textile Articles; Rags	36.105	41.071
		272	Fertilizers, Crude	851.963	134.045
		273	Stone, Sand And Gravel	16.060.144	1.568.713
		277	Natural Abrasives	858.636	96.363
	278	Other Crude Minerals	9.650.571	535.832	
	282	Waste And Scrap Metal Of Iron/steel	879.277	1.316.642	
	283	Copper Ores And Concentrates	220.003	32.924	
	284	Nickel Ores And Concentrates	2.970.197	29.077.039	
	285	Aluminium Ores And Concentrates	69.000.000	586.500	
	287	Ores And Concentrates Of Basemetals	2.073.500	1.345.280	
	288	Non-ferrous Base Metal Waste And Scraps	6.027.344	29.257.189	
	291	Crude Animal Materials	755.081	677.263	
	292	Crude Vegetable Materials	11.658.433	5.931.476	
	321	Coals, Pulverized Or Not	24.863.118.384	899.051.049	
	333	Petroleum Oil, Crude	469.111.002	206.719.526	
	334	Petroleum Products, Refined	78.826.257	35.646.374	
	335	Residual Petroleum Products, And Related Materials	82.081.233	40.422.722	
	411	Animal Oils And Fats	37.370	2.937	
	422	Fixed Vegetable Fats And Oils Solid,crude,refined Or Fractioned	1.241.781	1.072.020	
	431	Animal And Vegetable Oil; Fat Processed And Their Wax	695.279	400.058	
	511	Hydrocarbon And Their Halogenated, Nitrated Derivatives	128.929.224	124.701.365	
	512	Alcohols,phenols,phenol-alcohols And Their Halogenated	57.470.289	26.891.904	
	513	Carboxylic Acids,and Their Anhydrides,halides,peroxides	1.385.005	4.670.774	
	514	Nitrogen-function Compounds	14.118.073	16.232.756	
	515	Organo-inorganic And Heterocyclic Compounds	706.294	1.213.916	
	516	Other Organic Chemicals	529	2.732	
	522	Inorganic Chemical Elements, Oxides And Halogen Salts	306.527.304	81.855.531	
	523	Metallicsalts And Peroxysalts	305.400	99.817	
	524	Other Inorganic Chemicals;chemical Compound Of Precious Metals	95	725	

TABLE 6 : EXPORT BY COUNTRY OF DESTINATION BY SITC GROUP
JANUARY - DECEMBER 2007

COUNTRY OF DESTINATION	CODE	COMMODITY GROUPS DESCRIPTION	NET WEIGHT (KG)	FOB VALUE (US \$)
	525	Radioactive And Associated Materials	3	3
	531	Synthetic Organic; Colouring Matter	1.601.516	6.908.315
	532	Dyeing/tanning Extracts And Synthetic Tanning Materials	17.600	17.105
	533	Pigments, Paints, Varnishes, And Related Materials	764.157	1.495.081
	541	Medicinal And Pharmaceutical Products	237.781	211.986
	542	Medicaments, Including Veterinary Medicaments	154.709	334.122
	551	Essential Oils, Perfumes, And Flavour Materials	37.037	470.625
	553	Perfumery, Cosmetics, And Toilet Preparations	3.478.916	4.718.150
	554	Soap,cleansing And Polishing Preparations	6.932.818	7.571.449
	562	Fertilizers, Manufactured	155.399	21.139
	571	Polymers Of Ethylene In Primary Forms	164.862	233.481
	572	Polimers Of Styrene In Primary Forms	33.237	76.659
	573	Polimers Of Vinyl Chloride In Primary Forms	17.950	26.289
	574	Poliacetals And Polycarbons In Primary Forms	1.305.648	1.472.258
	575	Other Plastics In Primary Forms	3.255.758	4.508.803
	579	Waste And Scrap Of Plastics	602.218	168.286
	581	Tubes, Pipes, And Hoses Of Plastics	21.887	49.338
	582	Plates, Sheets, And Film Of Plastics	5.428.219	14.868.937
	583	Monofilament And Rod Of Plastics	47.417	42.068
	591	Disinfectants, Insecticides, And Fungicides Put In Forms	947.781	1.880.640
	592	Starches, Inulin, And Wheat Glutenal Buminoidal Substances; Glues	7.062.772	3.120.465
	597	Additive For Mineral Oils	176.219	224.632
	598	Miscellaneous Chemical Products	15.876.774	13.986.699
	611	Leathers	291.825	5.100.916
	612	Manufactures And Composition Leathers	26	135
	621	Materials Of Rubber	181.108	1.118.006
	625	Rubber Tyre,tyre Cases,tyre Treads,inner Tubes, And Tyre Flaps	1.835.811	5.101.318
	629	Articles Of Rubbers	276.455	1.653.935
	634	Veneers,plywood,improved/reconstituted Wood Worked	182.493.703	104.633.637
	635	Wood Manufactures	11.984.785	11.842.658
	641	Papers And Paperboards	120.253.379	75.513.193
	642	Paper And Paperboard Cut To Size/shape And Article Of Papers	1.074.708	2.098.253
	651	Textile Yarns	10.815.792	25.794.011
	652	Cotton Fabrics, Woven	4.334.194	25.291.238
	653	Fabrics, Woven, Of Man-made Fibres	2.122.920	7.830.370
	654	Textile Fabrics, Woven, Other Than Of Cotton Or Man-made Fibres	11.267	105.316
	655	Knitted Or Crocheted Fabrics	33.301	356.057
	656	Tulle,lace,enbroidery,ribbons,trimmings And Other Small Wares	31.857	339.497
	657	Special Yarns,textile Fabrics	1.052.478	5.264.927
	658	Made-up Articles, Wholly/chiefly Of Textile Materials	113.370	533.531
	659	Floor Coverings	13.164	22.238
	661	Lime,cement And Fabricated Construction Materials	59.337.437	5.133.201
	662	Clay And Refractory Construction Materials	42.102.921	12.606.846
	663	Mineral Manufactures	4.022.540	1.927.489
	664	Glass	13.142.161	4.734.201
	665	Glassware	646.575	1.102.771
	666	Pottery	92.424	640.572
	671	Pig Iron,spiegeleisen,sponge Iron, And Ferro-alloys	5.416.306	43.302.507
	672	Ingots And Other Iron/steel In Primary Forms	46.779	97.146
	673	Flat Rolled Products, Not Clad	239.533	114.232
	674	Flat Rolled Products, Clad Or Plated	105.001	239.743
	675	Flat Rolled Products And Alloy Steels	62.211	146.796
	676	Iron/steel Bars, Rods, Angels, Shaped And Sections	5.170.335	2.577.178
	678	Wire Of Iron/steel	121.803	561.311
	679	Tubes, Pipes, Hollow Profile, Pipe Fitting Of Iron/steel	932.256	2.147.750
	682	Copper	25.734.765	180.990.654
	684	Aluminium	1.348.401	4.569.577
	686	Zinc	275.286	189.044
	687	Tin	544.492	5.378.109
	691	Structures And Parts Of Iron/steel Or Aluminium	1.561.837	6.353.275
	692	Metal Containers For Storage And Transportations	98.242	185.818
	693	Wire Products And Fencing Grills	696.771	1.420.494
	694	Nails, Screws, Nuts, Bolts, Rivets Of Iron/steel Or Copper	80.755	240.501
	695	Tools For Used In The Hand Or In Machines	22.984	48.936
	696	Cutlery	4.362	22.638
	697	Household Equipment Of Base Metals	739.244	873.929
	699	Manufactures Of Base Metals	2.042.642	1.470.668
	711	Steam And Other Vapour Generating Boilers And Parts	3.373	11.075
	713	Internal Combustion Piston Engines And Parts	1.963.068	21.008.837
	716	Rotating Electric Plants And Parts	2.754.058	5.176.880
	718	Other Power Generating Machines And Parts	19.494	36.614
	721	Agricultural Machinery And Parts	4.018	16.490
	723	Civil Engineering And Contractor Plants And Equipments/parts	298.459	525.784
	724	Textile/leather Machinery And Parts	363.907	1.313.731
	725	Papermill/pulpmill Machinery And Paper Cutting Machines	88.557	538.725
	726	Printing/book Binding Machinery And Parts	7.815	28.272
	727	Food Processing Machines And Parts	8.290	216.538
	728	Other Machines And Equipment Specialized For Particular Industry	536.494	1.838.409
	731	Machine Tools By Removing Metal	78.562	341.502
	733	Machine Tool For Working Metals	121.113	265.845

TABLE 6 : EXPORT BY COUNTRY OF DESTINATION BY SITC GROUP
JANUARY - DECEMBER 2007

COUNTRY OF DESTINATION	CODE	COMMODITY GROUPS DESCRIPTION	NET WEIGHT (KG)	FOB VALUE (US \$)
	735	Parts Of Machine Tools	25.444	96.469
	737	Metalworking Machinery And Parts	257.900	637.053
	741	Heating And Cooling Equipments And Parts	224.361	668.385
	742	Pumps For Liquid And Parts	28.084	452.095
	743	Pumps, Compressors, Fans, Blowers, Centrifuges, And Parts	1.331.270	4.603.900
	744	Mechanical Handling Equipments And Parts	22.188	75.531
	745	Other Non-electical Machinery, Tools, And Mechanical Apparatus	19.476	80.499
	746	Ball Or Roller Bearings	37.826	342.439
	747	Taps, Cocks, And Valves For Pipes	31.008	296.058
	748	Transmission Shafts And Cranks	37.630	186.255
	749	Non-electric Parts And Accessories Of Machineries	84.973	232.946
	751	Office Machines	961.229	10.370.373
	752	Automatic Data Processing Machines And Their Units	159.875	2.771.969
	759	Parts And Accessories For Machine Of Heading 751 Or 752	11.787	197.646
	761	Television Receivers	15.157	57.495
	762	Radio Broadcast Receivers	47.661	445.520
	763	Sound Recorders Or Reproducers	10.443	947.920
	764	Telecommunication Equipments And Parts	160.210	2.747.226
	771	Electric Power Machinery And Parts	37.094	1.234.208
	772	Electrical Apparatus For Making And Breaking Electrical Circuits	173.777	4.207.964
	773	Equipment For Distributing Electricity	12.790	194.435
	774	Electrical Apparatus For Medical Purposes And Radiological Apparatus	10.843	212.167
	775	Household Type, Electrical/non-electrical Equipments	28.350	147.415
	776	Thermionic, Cold Cathode, And Photo Cathode Valves/tubes	270.192	13.510.607
	778	Electrical Machinery And Apparatus	1.494.103	32.342.949
	781	Passenger Motor Cars	1.053.308	4.566.932
	782	Motor Vehicle For The Transportation Of Goods	122.242	286.738
	784	Parts And Accessories Of The Motor Vehicles	4.014.322	39.130.038
	785	Motorcycles, Scooters, And Other Cycles Motorized/non Motorized	292.102	862.476
	786	Trailers And Other Vehicles, Not Motorized	806	5.425
	792	Aircraft And Associated Equipments And Parts	3.035	40.598
	793	Ships, Boats, And Floating Structures	46.095	5.434
	811	Prefabricated Buildings	220.100	290.730
	812	Sanitary, Plumbing, Heating, And Lighting Fixtures/fittings	144.870	579.335
	813	Lighting Fixtures And Fittings	42.850	207.493
	821	Furnitures And Parts	10.906.429	20.121.671
	831	Travel Goods	63.529	346.028
	841	Men's Coats/jackets, Not Knitted	153.205	1.933.312
	842	Women's Coats/jacket, Not Knitted	66.198	721.429
	843	Men's Coats/jackets, Knitted	30.662	606.171
	844	Women's Coats/jackets, Knitted	38.156	385.856
	845	Articles Of Apparel	74.815	1.325.655
	846	Clothing Accessories Of Textiles Fabrics	4.929	257.596
	848	Articles Of Apparel And Clothing Accessories Of Other Than Textile Fab	2.137.103	6.556.728
	851	Footwears	1.853.349	12.492.666
	872	Medical Instruments And Appliances	38.995	276.165
	873	Meters And Counters	897.496	3.222.076
	874	Measuring, Checking, Analysing, And Controlling Instrument And Appar	27.974	474.273
	881	Photographic Apparatus And Equipments	279	61.652
	884	Optical Goods	4.459	182.153
	885	Watches And Clocks	64	2.289
	892	Printed Matter	51.972	564.457
	893	Article Of Plastics	4.954.199	11.273.871
	894	Baby Carriages, Toys, Games, And Sporting Goods	248.840	453.826
	895	Office And Stationery Supplies	54.886	424.880
	896	Works Of Art, Collectors Pieces And Antiques	86.316	156.989
	897	Jewellery, Goldsmith, Silversmith Wares, And Other Articles	1.602	17.174
	898	Musical Instrument And Parts/accessories	279.093	1.732.869
	899	Other Miscellaneous Manufactured Articles	1.687.845	1.626.898
CHINA			53.391.998.009	9.675.512.723 *
	001	Live Animals Other Than Fish	16.601	46.910
	012	Other Meat, Other Edible Meat Offal, Fresh, Chilled Or Frozen	250.135	104.595
	017	Meat And Edible Meat Offal, Prepared Or Preserved	83.236	68.775
	022	Milk,cream, And Milk Products Other Than Butter Or Cheese	120	67
	034	Fish, Fresh, Chilled Or Frozen	17.051.341	10.177.449
	035	Fish, Dried Salted Or In Brine; Smoked Fish	401.916	1.109.542
	036	Crustaceans, Molluscs, And Aquatic Invertebrates	10.826.510	12.161.681
	037	Fish, Crustaceans, Molluscs, And Other Aquatic Invertebrates; Prepared	2.058	3.362
	044	Maize, Unmilled	520	1.700
	045	Cereals, Unmilled	8.010	15.059
	047	Other Cereal Meals And Flours	1.005	1.798
	048	Cereal Preparations And Preparations Of Flours/starchs Of Fruit	575.151	2.144.230
	054	Vegetables, Fresh, Chilled, Frozen Or Simply Preserved	162.588.852	23.255.805
	056	Vegetables, Roots And Tubers, Prepared Or Preserved Nes	26.120	250.142
	057	Fruit And Nut; Fresh Or Dried	14.481.899	4.748.072
	058	Fruits, Preserved And Preparations	881.465	357.483
	059	Fruit And Vegetable Juices	13.098	11.605
	061	Sugar, Molasses, And Honey	1.241.850	821.907
	062	Sugar Confectionery	160.230	378.953
	071	Coffee And Coffee Substitutes	1.566.184	2.982.221

TABLE 6 : EXPORT BY COUNTRY OF DESTINATION BY SITC GROUP
JANUARY - DECEMBER 2007

COUNTRY OF DESTINATION	CODE	COMMODITY GROUPS DESCRIPTION	NET WEIGHT (KG)	FOB VALUE (US \$)
	072	Cocoa	23.958.682	36.393.256
	073	Chocolate And Other Food Preparations Containing Cocoa	597.453	1.074.427
	074	Tea And Mate	449.635	412.983
	075	Spices	357.159	530.646
	081	Feeding Stuff For Animals	3.358.974	1.336.803
	091	Margarine And Shortening	164.086.361	105.923.770
	098	Edible Products And Preparations	9.008.224	6.576.833
	111	Non-alcoholic Beverages, Nes	2.035	1.046
	112	Alcoholic Beverages	33.851	15.552
	121	Tobacco, Unmanufactured And Refused	158.060	673.280
	122	Tobacco, Manufactured	7.093	30.785
	211	Hides And Skins, Raw	1.743	14.477
	222	Oil Seeds Use For Extraction Ofsoft Fixed Vegetable Oils	694.154	365.710
	223	Oil Seeds Use For Extraction Of Other Fixed Vegetable Oils	1.448.640	371.423
	231	Natural Rubber Latex;natural Rubber And Similar Natural Gums	341.820.616	701.053.564
	232	Synthetic Rubber Latex, Synthetic/reclaimed Rubber	22.899.984	30.718.419
	245	Fuel Wood And Wood Charcoal	79.922.582	6.882.433
	246	Wood In Chips Or Particles And Waste	321.796.926	20.976.573
	247	Wood In The Rough Or Roughly Squared	3.072	714
	248	Wood,simply Worked And Railway Sleeper Of Wood	75.768.933	48.431.717
	251	Pulp And Waste Paper	1.102.185.221	510.991.434
	263	Cotton	2.165.808	2.071.543
	264	Jute And Other Textile Bast Fibres	98.483	12.517
	265	Vegetable Textile Fibres,raw Or Processed;waste Of These Fibres	21.326.748	2.879.302
	266	Synthetic Fibres Suitable For Spinning	630.197	820.437
	267	Other Man-made Fibres Suitable For Spinning And Waste	3.316.009	7.162.113
	268	Wool And Other Animal Hair	13.598	10.516
	269	Old Clothing And Other Old Textile Articles; Rags	171.596	101.405
	272	Fertilizers, Crude	146.609	47.663
	273	Stone, Sand And Gravel	91.130.143	14.098.506
	274	Sulphur And Unroasted Iron Pyrites	125.086	72.435
	277	Natural Abrasives	138.228.232	6.533.547
	278	Other Crude Minerals	63.115.993	1.821.213
	281	Iron Ore And Concentrates	4.656.901.722	88.744.570
	282	Waste And Scrap Metal Of Iron/steel	10.662.657	14.484.047
	283	Copper Ores And Concentrates	61.445.648	87.762.372
	284	Nickel Ores And Concentrates	5.432.401.119	276.170.610
	285	Aluminium Ores And Concentrates	10.850.325.000	93.931.747
	287	Ores And Concentrates Of Basemetals	565.970.888	66.047.060
	288	Non-ferrous Base Metal Waste And Scraps	30.392.026	62.824.880
	291	Crude Animal Materials	6.002.982	2.001.878
	292	Crude Vegetable Materials	50.223.428	32.970.650
	321	Coals, Pulverized Or Not	14.122.336.184	452.556.440
	322	Briquettes, Lignite And Peat	63.975.000	2.093.707
	333	Petroleum Oil, Crude	2.020.547.000	985.026.446
	334	Petroleum Products, Refined	286.911.519	108.876.975
	335	Residual Petroleum Products, And Related Materials	180.315.760	82.024.163
	342	Liquefied Propane And Butane	34.000.518	25.145.394
	343	Natural Gas, Liquefied Or Not	3.247.569.824	1.843.873.070
	411	Animal Oils And Fats	212.460	120.412
	422	Fixed Vegetable Fats And Oils Solid,crude,refined Or Fractioned	1.827.258.521	1.235.193.681
	431	Animal And Vegetable Oil; Fat Processed And Their Wax	275.304.185	178.138.788
	511	Hydrocarbon And Their Halogenated, Nitrated Derivatives	563.549.417	253.425.757
	512	Alcohols,phenols,phenol-alcohols And Their Halogenated	238.756.886	212.969.578
	513	Carboxylic Acids,and Their Anhydrides,halides,peroxides	141.872.938	125.980.410
	514	Nitrogen-function Compounds	5.245.416	6.328.749
	515	Organo-inorganic And Heterocyclic Compounds	2.733.617	21.875.984
	516	Other Organic Chemicals	3.460.314	4.256.266
	522	Inorganic Chemical Elements, Oxides And Halogen Salts	72.145.394	24.082.962
	523	Metallicsalts And Peroxysalts	1.016.475	277.559
	525	Radioactive And Associated Materials	3.906	54.192
	531	Synthetic Organic; Colouring Matter	6.414.527	12.561.535
	532	Dyeing/tanning Extracts And Synthetic Tanning Materials	28.072	28.013
	533	Pigments, Paints, Varnishes, And Related Materials	1.892.028	16.020.939
	541	Medicinal And Pharmaceutical Products	76.050	1.711.874
	542	Medicaments, Including Veterinary Medicaments	3.700	1.900.509
	551	Essential Oils, Perfumes, And Flavour Materials	449.691	3.345.899
	553	Perfumery, Cosmetics, And Toilet Preparations	878.891	1.380.895
	554	Soap,cleansing And Polishing Preparations	35.396.127	21.380.932
	562	Fertilizers, Manufactured	82.498	10.215
	571	Polymers Of Ethylene In Primary Forms	16.051.700	23.292.885
	572	Polimers Of Styrene In Primary Forms	399.799	376.808
	573	Polimers Of Vinyl Chloride In Primary Forms	34.015.296	29.241.578
	574	Poliacetals And Polycarbons In Primary Forms	4.138.161	4.486.399
	575	Other Plastics In Primary Forms	15.107.119	17.190.693
	579	Waste And Scrap Of Plastics	32.440.821	10.711.116
	581	Tubes, Pipes, And Hoses Of Plastics	642.253	1.467.777
	582	Plates, Sheets, And Film Of Plastics	5.202.698	13.643.689
	583	Monofilament And Rod Of Plastics	94.811	239.932
	591	Disinfectants, Insecticides, And Fungicides Put In Forms	66.273.397	16.807.497

TABLE 6 : EXPORT BY COUNTRY OF DESTINATION BY SITC GROUP
 JANUARY - DECEMBER 2007

COUNTRY OF DESTINATION	CODE	COMMODITY GROUPS DESCRIPTION	NET WEIGHT (KG)	FOB VALUE (US \$)
	592	Starches, Inulin, And Wheat Glutenal Buminoidal Substances; Glues	19.334.592	9.229.125
	597	Additive For Mineral Oils	1.321.331	1.633.900
	598	Miscellaneous Chemical Products	4.612.483.794	100.274.360
	611	Leathers	1.798.262	37.540.457
	612	Manufactures And Composition Leathers	1.146	37.073
	613	Furskins, Tanned Or Dressed	1.441	34.744
	621	Materials Of Rubber	9.843.048	21.238.125
	625	Rubber Tyre,tyre Cases,tyre Treads,inner Tubes, And Tyre Flaps	664.712	2.012.317
	629	Articles Of Rubbers	115.695	5.890.446
	634	Veneers,plywood,improved/reconstituted Wood Worked	181.536.691	99.797.640
	635	Wood Manufactures	34.211.173	18.660.939
	641	Papers And Paperboards	257.657.729	193.922.495
	642	Paper And Paperboard Cut To Size/shape And Article Of Papers	604.899	966.393
	651	Textile Yarns	31.356.588	81.994.517
	652	Cotton Fabrics, Woven	1.793.788	14.676.205
	653	Fabrics, Woven, Of Man-made Fibres	5.725.932	24.408.952
	654	Textile Fabrics, Woven, Other Than Of Cotton Or Man-made Fibres	70.354	323.923
	655	Knitted Or Crocheted Fabrics	1.346.153	3.283.583
	656	Tulle,lace,embroidery,ribbons,trimmings And Other Small Wares	13.293	170.526
	657	Special Yarns,textile Fabrics	2.612.126	8.098.290
	658	Made-up Articles, Wholly/chiefly Of Textile Materials	200.705	585.837
	659	Floor Coverings	361.259	89.255
	661	Lime,cement And Fabricated Construction Materials	134.001.167	7.653.083
	662	Clay And Refractory Construction Materials	636.901	750.723
	663	Mineral Manufactures	5.642.289	4.559.469
	664	Glass	14.442.177	9.226.547
	665	Glassware	2.525.124	4.827.909
	666	Pottery	42.954	385.946
	667	Pearl, Precious And Semi Precious Stones	8.282	21.426
	671	Pig Iron,spiegeleisen,sponge Iron, And Ferro-alloys	300.487.227	7.672.828
	672	Ingots And Other Iron/steel In Primary Forms	66.236	119.864
	673	Flat Rolled Products, Not Clad	222.789	252.404
	674	Flat Rolled Products, Clad Or Plated	331.000	104.274
	675	Flat Rolled Products And Alloy Steels	4.184.698	8.377.706
	676	Iron/steel Bars, Rods, Angels, Shaped And Sections	326.490	724.964
	677	Rail/railway And Tractor Construction Of Iron/steel Materials	4.129	12.329
	678	Wire Of Iron/steel	173.853	609.057
	679	Tubes, Pipes, Hollow Profile, Pipe Fitting Of Iron/steel	5.269.515	9.708.462
	682	Copper	36.931.563	264.366.488
	684	Aluminium	901.135	5.507.662
	685	Lead	269.681	68.868
	686	Zinc	425.749	153.070
	687	Tin	260.264	3.691.089
	689	Miscellaneous Non-ferrous Basemetals Employed In Metallurgy	352.163	44.674
	691	Structures And Parts Of Iron/steel Or Aluminium	610.721	452.450
	692	Metal Containers For Storage And Transportations	303.342	666.405
	693	Wire Products And Fencing Grills	242.251	510.080
	694	Nails, Screws, Nuts, Bolts, Rivets Of Iron/steel Or Copper	1.082.239	6.935.408
	695	Tools For Used In The Hand Or In Machines	94.410	495.091
	696	Cutlery	8.791	120.755
	697	Household Equipment Of Base Metals	43.859	254.789
	699	Manufactures Of Base Metals	2.840.972	6.684.391
	711	Steam And Other Vapour Generating Boilers And Parts	576.630	2.115.006
	712	Steam Or Other Generating Boilers And Parts	738.472	3.027.519
	713	Internal Combustion Piston Engines And Parts	95.342	735.715
	716	Rotating Electric Plants And Parts	1.066.056	11.968.576
	718	Other Power Generating Machines And Parts	95.034	637.403
	721	Agricultural Machinery And Parts	33.158	327.490
	722	Tractors	810	16.000
	723	Civil Engineering And Contractor Plants And Equipments/parts	1.466.212	4.935.518
	724	Textile/leather Machinery And Parts	806.089	3.551.778
	725	Papermill/pulpmill Machinery And Paper Cutting Machines	26.643	357.517
	726	Printing/book Binding Machinery And Parts	3.336.508	21.056.561
	727	Food Processing Machines And Parts	9.782	121.514
	728	Other Machines And Equipment Specialized For Particular Industry	1.034.486	5.793.822
	731	Machine Tools By Removing Metal	87.135	554.012
	733	Machine Tool For Working Metals	135.661	192.693
	735	Parts Of Machine Tools	4.086	12.329
	737	Metalworking Machinery And Parts	155.793	1.573.269
	741	Heating And Cooling Equipments And Parts	418.808	2.662.909
	742	Pumps For Liquid And Parts	251.161	1.492.063
	743	Pumps, Compressors, Fans, Blowers, Centrifuges, And Parts	3.192.226	14.959.813
	744	Mechanical Handling Equipments And Parts	33.395	220.364
	745	Other Non-electical Machinery, Tools, And Mechanical Apparatus	43.144	195.951
	746	Ball Or Roller Bearings	94.713	1.749.804
	747	Taps, Cocks, And Valves For Pipes	118.317	997.443
	748	Transmission Shafts And Cranks	3.601.600	6.820.032
	749	Non-electric Parts And Accessories Of Machineries	165.084	1.267.109
	751	Office Machines	4.942.472	89.580.297
	752	Automatic Data Processing Machines And Their Units	5.430.766	115.295.692

**TABLE 6 : EXPORT BY COUNTRY OF DESTINATION BY SITC GROUP
JANUARY - DECEMBER 2007**

COUNTRY OF DESTINATION	CODE	COMMODITY GROUPS DESCRIPTION	NET WEIGHT (KG)	FOB VALUE (US \$)	
MONGOLIA	759	Parts And Accessories For Machine Of Heading 751 Or 752	583.405	3.758.585	
	761	Television Receivers	46.243	661.397	
	762	Radio Broadcast Receivers	86.033	1.961.836	
	763	Sound Recorders Or Reproducers	434.994	13.037.564	
	764	Telecommunication Equipments And Parts	1.554.663	66.615.159	
	771	Electric Power Machinery And Parts	993.873	16.067.585	
	772	Electrical Apparatus For Making And Breaking Electrical Circuits	2.139.781	23.461.963	
	773	Equipment For Distributing Electricity	498.382	3.595.178	
	774	Electrical Apparatus For Medical Purposes And Radiological Apparatus	20.560	462.658	
	775	Household Type, Electrical/non-electrical Equipments	559.351	11.118.856	
	776	Thermionic, Cold Cathode, And Photo Cathode Valves/tubes	1.468.713	18.687.687	
	778	Electrical Machinery And Apparatus	3.024.160	49.633.021	
	781	Passenger Motor Cars	70.846	650.458	
	783	Road Motor Vehicles	29.844	69.354	
	784	Parts And Accessories Of The Motor Vehicles	5.662.433	63.666.681	
	785	Motorcycles, Scooters, And Other Cycles Motorized/non Motorized	314.679	1.348.133	
	786	Trailers And Other Vehicles, Not Motorized	3.560	19.689	
	791	Railway Vehicles And Associated Equipments	2	15	
	792	Aircraft And Associated Equipments And Parts	17.678	2.969.521	
	793	Ships, Boats, And Floating Structures	90.831	3.578.190	
	811	Prefabricated Buildings	61.331	105.495	
	812	Sanitary, Plumbing, Heating, And Lighting Fixtures/fittings	307.291	447.740	
	813	Lighting Fixtures And Fittings	4.158	61.702	
	821	Furnitures And Parts	5.734.291	8.596.429	
	831	Travel Goods	124.074	1.357.576	
	841	Men's Coats/jackets, Not Knitted	391.441	5.991.259	
	842	Women's Coats/jacket, Not Knitted	63.802	834.578	
	843	Men's Coats/jackets, Knitted	72.143	1.782.279	
	844	Women's Coats/jackets, Knitted	41.199	987.579	
	845	Articles Of Apparel	525.812	5.740.525	
	846	Clothing Accessories Of Textiles Fabrics	14.899	117.687	
	848	Articles Of Apparel And Clothing Accessories Of Other Than Textile Fab	444.700	1.632.579	
	851	Footwears	2.423.552	37.720.009	
	872	Medical Instruments And Appliances	30.619	169.580	
	873	Meters And Counters	7.429	49.377	
	874	Measuring, Checking, Analysing, And Controlling Instrument And Apparatus	163.964	1.927.228	
	881	Photographic Apparatus And Equipments	242	67.253	
	882	Photographic And Cinematographic Supplies	11.879	46.311	
	884	Optical Goods	29.713	4.554.598	
	885	Watches And Clocks	2.119	285.286	
	892	Printed Matter	14.222	121.195	
	893	Article Of Plastics	4.920.325	5.518.857	
	894	Baby Carriages, Toys, Games, And Sporting Goods	819.525	6.595.708	
	895	Office And Stationery Supplies	196.989	1.267.299	
	896	Works Of Art, Collectors Pieces And Antiques	4.236	10.344	
	897	Jewellery, Goldsmith, Silversmith Wares, And Other Articles	14.372	15.599	
	898	Musical Instrument And Parts/accessories	1.005.748	9.528.152	
	899	Other Miscellaneous Manufactured Articles	2.888.994	6.485.527	
			6.914.481	5.728.267 *	
		048	Cereal Preparations And Preparations Of Flours/starchs Of Fruit	208	904
		059	Fruit And Vegetable Juices	36.955	24.090
		062	Sugar Confectionery	10.592	24.165
		072	Cocoa	13.999	10.800
		074	Tea And Mate	33.161	169.282
		098	Edible Products And Preparations	2.534	36.210
		111	Non-alcoholic Beverages, Nes	16.981	9.774
		278	Other Crude Minerals	21.000	3.992
		422	Fixed Vegetable Fats And Oils Solid,crude,refined Or Fractioned	5.246.000	3.338.075
		541	Medicinal And Pharmaceutical Products	104	8.330
		542	Medicaments, Including Veterinary Medicaments	75.266	539.034
		553	Perfumery, Cosmetics, And Toilet Preparations	8.898	41.155
		554	Soap,cleansing And Polishing Preparations	1.181.551	1.025.274
		598	Miscellaneous Chemical Products	42.000	9.154
		695	Tools For Used In The Hand Or In Machines	217	14.846
		699	Manufactures Of Base Metals	10.003	11.525
		723	Civil Engineering And Contractor Plants And Equipments/parts	19.473	69.444
		728	Other Machines And Equipment Specialized For Particular Industry	191.212	379.454
		743	Pumps, Compressors, Fans, Blowers, Centrifuges, And Parts	12	250
		776	Thermionic, Cold Cathode, And Photo Cathode Valves/tubes	67	811
		778	Electrical Machinery And Apparatus	700	2.139
		821	Furnitures And Parts	2.784	7.235
		892	Printed Matter	81	550
		893	Article Of Plastics	683	1.774
				1.356.673	3.851.121 *
	MACAU	034	Fish, Fresh, Chilled Or Frozen	700	7.397
		036	Crustaceans, Molluscs, And Aquatic Invertebrates	1.049	5.068
		048	Cereal Preparations And Preparations Of Flours/starchs Of Fruit	7.099	28.272
		071	Coffee And Coffee Substitutes	36.000	87.055
		098	Edible Products And Preparations	879	344.243
		122	Tobacco, Manufactured	95.753	427.952

TABLE 6 : EXPORT BY COUNTRY OF DESTINATION BY SITC GROUP
JANUARY - DECEMBER 2007

COUNTRY OF DESTINATION	CODE	COMMODITY GROUPS DESCRIPTION	NET WEIGHT (KG)	FOB VALUE (US \$)
	248	Wood, simply Worked And Railway Sleeper Of Wood	36.000	29.968
	269	Old Clothing And Other Old Textile Articles; Rags	92	5.000
	514	Nitrogen-function Compounds	9	360
	541	Medicinal And Pharmaceutical Products	20	3.755
	542	Medicaments, Including Veterinary Medicaments	316	6.696
	553	Perfumery, Cosmetics, And Toilet Preparations	875	32.897
	582	Plates, Sheets, And Film Of Plastics	63.643	30.275
	611	Leathers	1.602	64.691
	612	Manufactures And Composition Leathers	409	10.237
	635	Wood Manufactures	1.531	22.299
	642	Paper And Paperboard Cut To Size/shape And Article Of Papers	1	1
	651	Textile Yarns	35.219	88.166
	652	Cotton Fabrics, Woven	91.959	574.399
	653	Fabrics, Woven, Of Man-made Fibres	4.919	51.311
	655	Knitted Or Crocheted Fabrics	323	2.624
	656	Tulle, lace, embroidery, ribbons, trimmings And Other Small Wares	5.765	101.172
	657	Special Yarns, textile Fabrics	5.630	29.162
	661	Lime, cement And Fabricated Construction Materials	50	105
	663	Mineral Manufactures	822.553	181.352
	664	Glass	119	26.050
	665	Glassware	7	13
	666	Pottery	55.187	713.464
	696	Cutlery	518	7.019
	697	Household Equipment Of Base Metals	1.715	8.520
	699	Manufactures Of Base Metals	106	2.664
	728	Other Machines And Equipment Specialized For Particular Industry	14.302	119.323
	741	Heating And Cooling Equipments And Parts	634	6.300
	743	Pumps, Compressors, Fans, Blowers, Centrifuges, And Parts	3.790	17.056
	752	Automatic Data Processing Machines And Their Units	99	2.073
	759	Parts And Accessories For Machine Of Heading 751 Or 752	546	31.736
	781	Passenger Motor Cars	112	1.750
	784	Parts And Accessories Of The Motor Vehicles	2.156	70.682
	812	Sanitary, Plumbing, Heating, And Lighting Fixtures/fittings	7.356	55.714
	813	Lighting Fixtures And Fittings	24	43
	821	Furnitures And Parts	48.164	520.887
	831	Travel Goods	344	4.956
	841	Men's Coats/jackets, Not Knitted	30	526
	842	Women's Coats/jacket, Not Knitted	73	2.433
	843	Men's Coats/jackets, Knitted	10	239
	844	Women's Coats/jackets, Knitted	3	58
	845	Articles Of Apparel	59	4.881
	846	Clothing Accessories Of Textiles Fabrics	7	198
	851	Footwears	1	3
	873	Meters And Counters	8.748	119.791
	893	Article Of Plastics	13	69
	898	Musical Instrument And Parts/accessories	3	94
	899	Other Miscellaneous Manufactured Articles	151	122
PAPUA NEW GUINEA			50.532.503	69.904.349 *
	022	Milk, cream, And Milk Products Other Than Butter Or Cheese	2.196.412	1.937.418
	034	Fish, Fresh, Chilled Or Frozen	20.000	5.000
	048	Cereal Preparations And Preparations Of Flours/starchs Of Fruit	378.336	511.357
	058	Fruits, Preserved And Preparations	53	187
	059	Fruit And Vegetable Juices	6.049	14.624
	061	Sugar, Molasses, And Honey	3.388	10.066
	062	Sugar Confectionery	595.646	988.663
	071	Coffee And Coffee Substitutes	1.072	1.350
	073	Chocolate And Other Food Preparations Containing Cocoa	4.465	6.419
	074	Tea And Mate	4.117	5.185
	091	Margarine And Shortening	1.076.991	917.996
	098	Edible Products And Preparations	1.735.747	1.943.051
	111	Non-alcoholic Beverages, Nes	432.780	3.531.719
	266	Synthetic Fibres Suitable For Spinning	133	833
	269	Old Clothing And Other Old Textile Articles; Rags	2.135	1.600
	273	Stone, Sand And Gravel	6.567	6.914
	278	Other Crude Minerals	59	213
	322	Briquettes, Lignite And Peat	22.346	35.003
	334	Petroleum Products, Refined	30.535	44.263
	422	Fixed Vegetable Fats And Oils Solid, crude, refined Or Fractioned	2.512.996	2.760.673
	431	Animal And Vegetable Oil; Fat Processed And Their Wax	61.096	89.645
	512	Alcohols, phenols, phenol-alcohols And Their Halogenated	18.823	11.205
	513	Carboxylic Acids, and Their Anhydrides, halides, peroxides	15.666	29.788
	514	Nitrogen-function Compounds	7.403	11.100
	522	Inorganic Chemical Elements, Oxides And Halogen Salts	48.000	9.205
	523	Metallic salts And Peroxysalts	24.080	25.714
	532	Dyeing/tanning Extracts And Synthetic Tanning Materials	3.606	11.076
	533	Pigments, Paints, Varnishes, And Related Materials	2.597	9.525
	541	Medicinal And Pharmaceutical Products	127	816
	542	Medicaments, Including Veterinary Medicaments	8.579	96.728
	551	Essential Oils, Perfumes, And Flavour Materials	3.513	29.928
	553	Perfumery, Cosmetics, And Toilet Preparations	360.981	1.158.147

**TABLE 6 : EXPORT BY COUNTRY OF DESTINATION BY SITC GROUP
JANUARY - DECEMBER 2007**

COUNTRY OF DESTINATION	CODE	COMMODITY GROUPS DESCRIPTION	NET WEIGHT (KG)	FOB VALUE (US \$)
	554	Soap,cleansing And Polishing Preparations	9.528.503	6.530.504
	571	Polymers Of Ethylene In Primary Forms	180.000	236.693
	573	Polimers Of Vinyl Chloride In Primary Forms	126.000	121.461
	574	Poliacetals And Polycarbons In Primary Forms	198.000	256.960
	575	Other Plastics In Primary Forms	467.992	303.064
	579	Waste And Scrap Of Plastics	49.580	59.883
	581	Tubes, Pipes, And Hoses Of Plastics	1	1
	582	Plates, Sheets, And Film Of Plastics	243.694	755.980
	591	Disinfectants, Insecticides, And Fungicides Put In Forms	239.754	175.867
	592	Starches, Inulin, And Wheat Glutenal Buminoidal Substances; Glues	54.034	38.684
	597	Additive For Mineral Oils	394	839
	598	Miscellaneous Chemical Products	157.508	134.841
	621	Materials Of Rubber	7.709	8.783
	625	Rubber Tyre,tyre Cases,tyre Treads,inner Tubes, And Tyre Flaps	1.716.260	4.713.364
	629	Articles Of Rubbers	29.609	42.186
	634	Veneers,plywood,improved/reconstituted Wood Worked	6.626	3.351
	635	Wood Manufactures	7.007	17.627
	641	Papers And Paperboards	2.236.352	1.811.633
	642	Paper And Paperboard Cut To Size/shape And Article Of Papers	566.029	928.836
	651	Textile Yarns	30	3
	652	Cotton Fabrics, Woven	2.130	5.860
	653	Fabrics, Woven, Of Man-made Fibres	262.905	1.530.380
	654	Textile Fabrics, Woven, Other Than Of Cotton Or Man-made Fibres	20.720	35.909
	656	Tulle,lace,enbroidery,ribbons,trimmings And Other Small Wares	11.057	62.369
	657	Special Yarns,textile Fabrics	7.288	27.308
	658	Made-up Articles, Wholly/chiefly Of Textile Materials	171.121	341.507
	659	Floor Coverings	1.469	3.755
	661	Lime,cement And Fabricated Construction Materials	7.665	11.743
	662	Clay And Refactory Construction Materials	407.341	89.469
	663	Mineral Manufactures	195.466	51.007
	664	Glass	309.238	191.769
	665	Glassware	3.230.469	1.569.844
	674	Flat Rolled Products, Clad Or Plated	1.244.991	2.451.291
	676	Iron/steel Bars, Rods, Angels, Shaped And Sections	1.057.977	2.737.537
	678	Wire Of Iron/steel	54	341
	679	Tubes, Pipes, Hollow Profile, Pipe Fitting Of Iron/steel	131.362	346.400
	684	Alumunium	57.180	546.619
	691	Structures And Parts Of Iron/steel Or Aluminium	8.466	26.672
	692	Metal Containers For Storage And Transportations	7.877.845	8.685.939
	693	Wire Products And Fencing Grills	375.798	437.651
	694	Nails, Screws, Nuts, Bolts, Rivets Of Iron/steel Or Copper	396	2.775
	695	Tools For Used In The Hand Or In Machines	3.992	56.074
	696	Cutlery	16	9
	697	Household Equipment Of Base Metals	13.532	50.461
	699	Manufactures Of Base Metals	1.104.291	2.765.778
	713	Internal Combustion Piston Engines And Parts	18	224
	716	Rotating Electric Plants And Parts	4.750	15.646
	718	Other Power Generating Machines And Parts	440	2.051
	721	Agricultural Machinery And Parts	7.247	118.209
	723	Civil Engineering And Contractor Plants And Equipments/parts	445.596	1.426.961
	728	Other Machines And Equipment Specialized For Particular Industry	1.081.733	1.462.282
	731	Machine Tools By Removing Metal	32	814
	733	Machine Tool For Working Metals	49	1.220
	735	Parts Of Machine Tools	5.702	59.192
	737	Metalworking Machinery And Parts	628	15.531
	741	Heating And Cooling Equipments And Parts	16.484	64.804
	742	Pumps For Liquid And Parts	22.568	34.501
	743	Pumps, Compressors, Fans, Blowers, Centrifuges, And Parts	22.379	66.842
	744	Mechanical Handling Equipments And Parts	114.397	608.554
	745	Other Non-electical Machinery, Tools, And Mechanical Apparatus	5.129	32.010
	746	Ball Or Roller Bearings	461	2.149
	747	Taps, Cocks, And Valves For Pipes	1	115
	748	Transmission Shafts And Cranks	567	5.686
	749	Non-electric Parts And Accessories Of Machineries	5.547	9.819
	752	Automatic Data Processing Machines And Their Units	200	645
	761	Television Receivers	10.932	47.334
	762	Radio Broadcast Receivers	35.290	319.931
	763	Sound Recorders Or Reproducers	254	990
	764	Telecommunication Equipments And Parts	1.806	29.902
	771	Electric Power Machinery And Parts	3	82
	772	Electrical Apparatus For Making And Breaking Electrical Circuits	8.657	102.071
	773	Equipment For Distributing Electricity	26.487	104.335
	775	Household Type, Electrical/non-electrical Equipments	28	712
	776	Thermionic, Cold Cathode, And Photo Cathode Valves/tubes	172	672
	778	Electrical Machinery And Apparatus	5.499.753	8.665.155
	781	Passengger Motor Cars	2.341	15.101
	782	Motor Vehicle For The Transportation Of Goods	95.130	37.000
	784	Parts And Accessories Of The Motor Vehicles	779	6.465
	785	Motorcycles, Scooters, And Other Cycles Motorized/non Motorized	222	1.035
	786	Trailers And Other Vehicles, Not Motorized	5.866	26.539

**TABLE 6 : EXPORT BY COUNTRY OF DESTINATION BY SITC GROUP
JANUARY - DECEMBER 2007**

COUNTRY OF DESTINATION	CODE	COMMODITY GROUPS DESCRIPTION	NET WEIGHT (KG)	FOB VALUE (US \$)
	791	Railway Vehicles And Associated Equipments	19.080	9.729
	792	Aircraft And Associated Equipments And Parts	206	50.150
	812	Sanitary, Plumbing, Heating, And Lighting Fixtures/fittings	9.059	6.810
	813	Lighting Fixtures And Fittings	23.108	43.317
	821	Furnitures And Parts	23.338	40.178
	831	Travel Goods	5.293	31.230
	841	Men's Coats/jackets, Not Knitted	27.382	287.638
	842	Women's Coats/jacket, Not Knitted	84.019	160.553
	843	Men's Coats/jackets, Knitted	80.485	385.395
	844	Women's Coats/jackets, Knitted	17.882	108.584
	845	Articles Of Apparel	309.650	1.103.595
	846	Clothing Accessories Of Textiles Fabrics	2.132	10.648
	848	Articles Of Apparel And Clothing Accessories Of Other Than Textile Fab	16.218	38.281
	851	Footwears	258.699	1.179.836
	872	Medical Instruments And Appliances	34	840
	873	Meters And Counters	10	269
	874	Measuring, Checking, Analysing, And Controlling Instrument And Appar	2.040	17.244
	885	Watches And Clocks	6.274	20.010
	892	Printed Matter	3.423	17.076
	893	Article Of Plastics	249.255	537.432
	894	Baby Carriages, Toys, Games, And Sporting Goods	3.255	7.928
	895	Office And Stationery Supplies	1.866	4.910
	896	Works Of Art, Collectors Pieces And Antiques	1.098	5.188
	897	Jewellery, Goldsmith, Silversmith Wares, And Other Articles	88	93
	898	Musical Instrument And Parts/accessories	54.691	160.776
	899	Other Miscellaneous Manufactured Articles	10.121	17.622
THAILAND			14.197.209.765	3.054.275.983 *
	001	Live Animals Other Than Fish	2.558	59.798
	012	Other Meat, Other Edible Meat Offal, Fresh, Chilled Or Frozen	3.060	446.850
	016	Meat And Edible Meat Offal, Salted, Dried, Edible Flour Of Meat	31.296	18.280
	017	Meat And Edible Meat Offal, Prepared Or Preserved	5	65
	022	Milk,cream, And Milk Products Other Than Butter Or Cheese	1.696.905	2.272.828
	024	Cheese And Curds	227.600	777.713
	034	Fish, Fresh, Chilled Or Frozen	99.281.160	43.723.251
	035	Fish, Dried Salted Or In Brine; Smoked Fish	238.594	133.343
	036	Crustaceans, Molluscs, And Aquatic Invertebrates	6.140.837	6.884.435
	037	Fish, Crustaceans, Molluscs, And Other Aquatic Invertebrates; Prepared	5.253.820	2.678.426
	044	Maize, Unmilled	1.068	5.040
	046	Meal And Flour Of Wheat And Flour Of Meslin	322.499	127.680
	048	Cereal Preparations And Preparations Of Flours/starchs Of Fruit	6.707.877	11.674.911
	054	Vegetables, Fresh, Chilled, Frozen Or Simply Preserved	3.670.544	701.607
	056	Vegetables, Roots And Tubers, Prepared Or Preserved Nes	362.396	269.884
	057	Fruit And Nut; Fresh Or Dried	7.001	5.338
	058	Fruits, Preserved And Preparations	39.066	127.897
	061	Sugar, Molasses, And Honey	727.487	434.874
	062	Sugar Confectionery	2.665.704	5.398.751
	071	Coffee And Coffee Substitutes	203.768	1.042.050
	072	Cocoa	7.434.991	9.615.687
	073	Chocolate And Other Food Preparations Containing Cocoa	1.081.886	2.435.359
	074	Tea And Mate	92.848	414.215
	075	Spices	2.013.663	2.059.488
	081	Feeding Stuff For Animals	71.277.278	5.914.713
	091	Margarine And Shortening	286.075	315.460
	098	Edible Products And Preparations	1.152.508	2.238.660
	111	Non-alcoholic Beverages, Nes	93.187	92.690
	112	Alcoholic Beverages	761.507	319.271
	121	Tobacco, Unmanufactured And Refused	402.325	563.255
	122	Tobacco, Manufactured	6.809.426	25.261.856
	211	Hides And Skins, Raw	2.785	4.205
	222	Oil Seeds Use For Extraction Ofsoft Fixed Vegetable Oils	599.327	344.441
	223	Oil Seeds Use For Extraction Of Other Fixed Vegetable Oils	20.000	16.000
	231	Natural Rubber Latex;natural Rubber And Similar Natural Gums	113.615	227.230
	232	Synthetic Rubber Latex, Synthetic/reclaimed Rubber	3.952.393	4.179.867
	245	Fuel Wood And Wood Charcoal	3.000.000	36.000
	247	Wood In The Rough Or Roughly Squared	11	83
	248	Wood, simply Worked And Railway Sleeper Of Wood	166.735	80.275
	251	Pulp And Waste Paper	4.564.416	2.104.197
	263	Cotton	904.549	731.306
	266	Synthetic Fibres Suitable For Spinning	5.225.518	6.957.589
	267	Other Man-made Fibres Suitable For Spinning And Waste	49.597	27.800
	268	Wool And Other Animal Hair	47	720
	269	Old Clothing And Other Old Textile Articles; Rags	96.908	142.668
	273	Stone, Sand And Gravel	3.623.022	163.076
	277	Natural Abrasives	1.383.719	113.820
	278	Other Crude Minerals	2.863.433	312.233
	282	Waste And Scrap Metal Of Iron/steel	286.395	748.874
	284	Nickel Ores And Concentrates	27.362.500	2.407.900
	285	Aluminium Ores And Concentrates	8.500.000	68.000
	287	Ores And Concentrates Of Basemetals	54.328	9.958
	288	Non-ferrous Base Metal Waste And Scraps	563.479	829.572

TABLE 6 : EXPORT BY COUNTRY OF DESTINATION BY SITC GROUP
JANUARY - DECEMBER 2007

COUNTRY OF DESTINATION	CODE	COMMODITY GROUPS DESCRIPTION	NET WEIGHT (KG)	FOB VALUE (US \$)
	291	Crude Animal Materials	89.033	121.338
	292	Crude Vegetable Materials	21.719.140	3.090.070
	321	Coals, Pulverized Or Not	11.963.241.457	360.334.014
	333	Petroleum Oil, Crude	673.368.000	336.509.905
	334	Petroleum Products, Refined	51.556.499	34.192.565
	335	Residual Petroleum Products, And Related Materials	41.849.187	26.061.493
	342	Liquefied Propane And Butane	1.000	1.173
	344	Petroleum Gases And Other Gas	47.183.670	35.367.142
	411	Animal Oils And Fats	51	300
	421	Fixed Vegetable Fats And Oils Soft,crude,refined Or Fractioned	781	2.368
	431	Animal And Vegetable Oil; Fat Processed And Their Wax	998.228	841.484
	511	Hydrocarbon And Their Halogenated, Nitrated Derivatives	249.631.757	234.633.287
	512	Alcohols,phenols,phenol-alcohols And Their Halogenated	75.234.286	71.482.282
	513	Carboxylic Acids,and Their Anhydrides,halides,peroxides	15.641.933	22.193.365
	514	Nitrogen-function Compounds	8.028.311	12.342.454
	515	Organo-inorganic And Heterocyclic Compounds	2.087.916	3.767.031
	516	Other Organic Chemicals	361.701	897.403
	522	Inorganic Chemical Elements, Oxides And Halogen Salts	103.398.614	28.941.138
	523	Metallicsalts And Peroxysalts	11.890.307	1.844.078
	524	Other Inorganic Chemicals;chemical Compound Of Precious Metals	9.342	11.000
	531	Synthetic Organic; Colouring Matter	451.692	1.507.559
	532	Dyeing/tanning Extracts And Synthetic Tanning Materials	190.953	203.065
	533	Pigments, Paints, Varnishes, And Related Materials	2.239.933	6.406.401
	541	Medicinal And Pharmaceutical Products	867.984	17.826.028
	542	Medicaments, Including Veterinary Medicaments	439.548	8.122.415
	551	Essential Oils, Perfumes, And Flavour Materials	1.475.808	18.986.337
	553	Perfumery, Cosmetics, And Toilet Preparations	3.720.713	16.268.216
	554	Soap,cleansing And Polishing Preparations	17.318.999	15.590.551
	562	Fertilizers, Manufactured	88.801.245	26.304.120
	571	Polymers Of Ethylene In Primary Forms	345.282	940.720
	572	Polimers Of Styrene In Primary Forms	397.723	545.632
	573	Polimers Of Vinyl Chloride In Primary Forms	21.028	102.116
	574	Poliacetals And Polycarbons In Primary Forms	6.016.855	7.640.464
	575	Other Plastics In Primary Forms	7.570.771	11.710.514
	579	Waste And Scrap Of Plastics	6.890	4.149
	581	Tubes, Pipes, And Hoses Of Plastics	60.884	450.110
	582	Plates, Sheets, And Film Of Plastics	9.562.094	31.646.563
	583	Monofilament And Rod Of Plastics	15.583	46.713
	591	Disinfectants, Insecticides, And Fungicides Put In Forms	8.909.796	14.119.230
	592	Starches, Inulin, And Wheat Glutenal Buminoidal Substances; Glues	908.456	3.340.469
	597	Additive For Mineral Oils	1.063.721	1.258.150
	598	Miscellaneous Chemical Products	25.230.214	14.406.640
	611	Leathers	626.006	12.684.347
	612	Manufactures And Composition Leathers	870	5.232
	621	Materials Of Rubber	95.578	158.096
	625	Rubber Tyre,tyre Cases,tyre Treads,inner Tubes, And Tyre Flaps	10.366.243	29.408.542
	629	Articles Of Rubbers	748.421	7.355.633
	633	Cork Manufactures	2	6
	634	Veneers,plywood,improved/reconstituted Wood Worked	8.133.502	5.527.899
	635	Wood Manufactures	1.014.845	882.414
	641	Papers And Paperboards	102.090.335	84.123.328
	642	Paper And Paperboard Cut To Size/shape And Article Of Papers	2.253.497	3.185.772
	651	Textile Yarns	20.531.623	58.470.711
	652	Cotton Fabrics, Woven	959.276	4.912.443
	653	Fabrics, Woven, Of Man-made Fibres	5.646.121	20.015.610
	654	Textile Fabrics, Woven, Other Than Of Cotton Or Man-made Fibres	1	5
	655	Knitted Or Crocheted Fabrics	1.040.525	5.372.904
	656	Tulle,lace,embroidery,ribbons,trimmings And Other Small Wares	198.465	3.321.144
	657	Special Yarns,textile Fabrics	2.754.558	6.984.319
	658	Made-up Articles, Wholly/chiefly Of Textile Materials	127.212	382.088
	659	Floor Coverings	918.325	1.880.655
	661	Lime,cement And Fabricated Construction Materials	1.124.359	190.826
	662	Clay And Refactory Construction Materials	23.604.144	5.704.799
	663	Mineral Manufactures	2.409.290	8.132.909
	664	Glass	32.117.437	12.204.133
	665	Glassware	15.421.085	7.795.661
	666	Pottery	16.487	30.414
	667	Pearl, Precious And Semi Precious Stones	11.231	26.564
	671	Pig Iron,spiegeleisen,sponge Iron, And Ferro-alloys	2.254	974
	672	Ingots And Other Iron/steel In Primary Forms	37.532	81.038
	673	Flat Rolled Products, Not Clad	5.466.461	4.136.556
	674	Flat Rolled Products, Clad Or Plated	703.352	621.958
	675	Flat Rolled Products And Alloy Steels	308.075	977.462
	676	Iron/steel Bars, Rods, Angels, Shaped And Sections	2.642.421	2.338.414
	677	Rail/railway And Tractor Construction Of Iron/steel Materials	6	120
	678	Wire Of Iron/steel	83.337	299.228
	679	Tubes, Pipes, Hollow Profile, Pipe Fitting Of Iron/steel	5.348.176	10.743.234
	682	Copper	49.311.753	351.727.420
	683	Nickel	1	1.280
	684	Aluminium	4.827.037	19.873.243

TABLE 6 : EXPORT BY COUNTRY OF DESTINATION BY SITC GROUP
JANUARY - DECEMBER 2007

COUNTRY OF DESTINATION	CODE	COMMODITY GROUPS DESCRIPTION	NET WEIGHT (KG)	FOB VALUE (US \$)
	685	Lead	62.742	222.835
	686	Zinc	416.001	1.251.258
	689	Miscellaneous Non-ferrous Basemetals Employed In Metallurgy	120	10.978
	691	Structures And Parts Of Iron/steel Or Aluminium	2.736.872	3.965.377
	692	Metal Containers For Storage And Transportations	1.324.386	1.351.210
	693	Wire Products And Fencing Grills	3.901.049	7.100.440
	694	Nails, Screws, Nuts, Bolts, Rivets Of Iron/steel Or Copper	1.848.179	16.338.771
	695	Tools For Used In The Hand Or In Machines	107.395	1.446.910
	696	Cutlery	10.059	70.874
	697	Household Equipment Of Base Metals	225.958	1.505.500
	699	Manufactures Of Base Metals	14.342.212	32.553.489
	711	Steam And Other Vapour Generating Boilers And Parts	4.042	137.077
	712	Steam Or Other Generating Boilers And Parts	439.562	4.733.991
	713	Internal Combustion Piston Engines And Parts	15.647.906	65.556.792
	714	Engines And Motors, Non-electric And Parts	4.311	374.948
	716	Rotating Electric Plants And Parts	2.678.064	39.328.121
	718	Other Power Generating Machines And Parts	332.543	1.732.305
	722	Tractors	1.895	15.957
	723	Civil Engineering And Contractor Plants And Equipments/parts	27.047.817	50.274.201
	724	Textile/leather Machinery And Parts	148.181	1.567.942
	725	Papermill/pulpmill Machinery And Paper Cutting Machines	39.532	232.183
	726	Printing/book Binding Machinery And Parts	269.677	11.541.540
	727	Food Processing Machines And Parts	57.186	676.872
	728	Other Machines And Equipment Specialized For Particular Industry	842.190	4.526.668
	731	Machine Tools By Removing Metal	50.960	268.336
	733	Machine Tool For Working Metals	242.698	807.229
	735	Parts Of Machine Tools	250.142	111.968
	737	Metalworking Machinery And Parts	212.520	1.464.666
	741	Heating And Cooling Equipments And Parts	396.357	4.693.445
	742	Pumps For Liquid And Parts	355.286	1.199.579
	743	Pumps, Compressors, Fans, Blowers, Centrifuges, And Parts	3.687.464	62.303.948
	744	Mechanical Handling Equipments And Parts	187.753	557.044
	745	Other Non-electrical Machinery, Tools, And Mechanical Apparatus	50.207	493.584
	746	Ball Or Roller Bearings	721.645	8.705.361
	747	Taps, Cocks, And Valves For Pipes	19.587	832.261
	748	Transmission Shafts And Cranks	6.117.421	34.048.655
	749	Non-electric Parts And Accessories Of Machineries	617.150	5.954.234
	751	Office Machines	732.235	24.291.636
	752	Automatic Data Processing Machines And Their Units	186.377	5.379.446
	759	Parts And Accessories For Machine Of Heading 751 Or 752	32.847	1.212.967
	761	Television Receivers	3.326.999	12.505.805
	762	Radio Broadcast Receivers	211.909	3.230.575
	763	Sound Recorders Or Reproducers	197.143	6.239.886
	764	Telecommunication Equipments And Parts	568.217	9.146.270
	771	Electric Power Machinery And Parts	299.473	2.004.029
	772	Electrical Apparatus For Making And Breaking Electrical Circuits	1.647.140	26.104.216
	773	Equipment For Distributing Electricity	2.400.581	12.520.124
	774	Electrical Apparatus For Medical Purposes And Radiological Apparatus	10.691	198.254
	775	Household Type, Electrical/non-electrical Equipments	488.206	2.771.106
	776	Thermionic, Cold Cathode, And Photo Cathode Valves/tubes	10.380.503	25.181.210
	778	Electrical Machinery And Apparatus	8.253.491	45.967.096
	781	Passenger Motor Cars	8.164.199	40.878.432
	784	Parts And Accessories Of The Motor Vehicles	21.063.537	162.261.281
	785	Motorcycles, Scooters, And Other Cycles Motorized/non Motorized	2.232.239	26.246.808
	786	Trailers And Other Vehicles, Not Motorized	505.276	573.462
	792	Aircraft And Associated Equipments And Parts	662.651	22.951.402
	793	Ships, Boats, And Floating Structures	18.246.801	26.627.125
	811	Prefabricated Buildings	411.180	432.324
	812	Sanitary, Plumbing, Heating, And Lighting Fixtures/fittings	53.102	170.960
	813	Lighting Fixtures And Fittings	110.643	405.040
	821	Furnitures And Parts	760.200	1.701.030
	831	Travel Goods	87.224	172.927
	841	Men's Coats/jackets, Not Knitted	87.930	1.245.338
	842	Women's Coats/jacket, Not Knitted	206.680	1.659.421
	843	Men's Coats/jackets, Knitted	62.389	1.156.155
	844	Women's Coats/jackets, Knitted	6.037	131.396
	845	Articles Of Apparel	370.855	2.712.251
	846	Clothing Accessories Of Textiles Fabrics	71.448	417.991
	848	Articles Of Apparel And Clothing Accessories Of Other Than Textile Fab	7.262	133.557
	851	Footwears	579.198	9.715.426
	871	Optical Instrument And Apparatus	26	10.000
	872	Medical Instruments And Appliances	67.097	154.571
	873	Meters And Counters	19.026	305.467
	874	Measuring, Checking, Analysing, And Controlling Instrument And Apparatus	47.627	753.913
	881	Photographic Apparatus And Equipments	1.146	165.660
	882	Photographic And Cinematographic Supplies	301.207	309.777
	884	Optical Goods	13.465	557.639
	885	Watches And Clocks	23.027	922.988
	891	Arms And Ammunitions	12.055	256.998
	892	Printed Matter	162.806	369.660

TABLE 6 : EXPORT BY COUNTRY OF DESTINATION BY SITC GROUP
JANUARY - DECEMBER 2007

COUNTRY OF DESTINATION	CODE	COMMODITY GROUPS DESCRIPTION	NET WEIGHT (KG)	FOB VALUE (US \$)
SINGAPORE	893	Article Of Plastics	1.892.856	6.649.416
	894	Baby Carriages, Toys, Games, And Sporting Goods	55.322	460.959
	895	Office And Stationery Supplies	181.178	1.573.653
	896	Works Of Art, Collectors Pieces And Antiques	11.499	29.388
	897	Jewellery, Goldsmith, Silversmith Wares, And Other Articles	15.306	3.138.242
	898	Musical Instrument And Parts/accessories	267.567	2.345.510
	899	Other Miscellaneous Manufactured Articles	1.147.267	6.825.188
	931	Special Transactions And Commodities N.c.a.k	612	8.537
			12.593.923.594	10.501.617.286 *
	001	Live Animals Other Than Fish	24.469.633	34.922.854
	012	Other Meat, Other Edible Meat Offal, Fresh, Chilled Or Frozen	553.458	541.092
	016	Meat And Edible Meat Offal, Salted, Dried, Edible Flour Of Meat	12	56
	017	Meat And Edible Meat Offal, Prepared Or Preserved	43.659	53.405
	022	Milk,cream, And Milk Products Other Than Butter Or Cheese	9.064.462	9.202.422
	024	Cheese And Curds	13.107	46.198
	025	Eggs, Birds, And Egg Yolks; Fresh, Dried Or Otherwise Preserved	19.215	27.426
	034	Fish, Fresh, Chilled Or Frozen	42.916.354	50.773.253
	035	Fish, Dried Salted Or In Brine; Smoked Fish	2.303.649	3.901.408
	036	Crustaceans, Molluscs, And Aquatic Invertebrates	7.118.687	12.954.701
	037	Fish, Crustaceans, Molluscs, And Other Aquatic Invertebrates; Prepared	171.806	1.256.567
	041	Wheat And Meslin, Unmilled	7.920	16.768
	042	Rice	113.499	60.480
	044	Maize, Unmilled	3.432.001	97.375
	045	Cereals, Unmilled	3.241	9.940
	046	Meal And Flour Of Wheat And Flour Of Meslin	2.515.181	1.061.748
	047	Other Cereal Meals And Flours	1.997.714	131.926
	048	Cereal Preparations And Preparations Of Flours/starchs Of Fruit	6.513.798	6.985.528
	054	Vegetables, Fresh, Chilled, Frozen Or Simply Preserved	23.080.116	8.627.596
	056	Vegetables, Roots And Tubers, Prepared Or Preserved Nes	37.374.664	3.025.897
	057	Fruit And Nut; Fresh Or Dried	60.496.578	48.835.000
	058	Fruits, Preserved And Preparations	21.318.325	12.293.466
	059	Fruit And Vegetable Juices	2.102.376	1.126.554
	061	Sugar, Molasses, And Honey	818.425	585.848
062	Sugar Confectionery	1.245.481	3.309.921	
071	Coffee And Coffee Substitutes	13.940.706	34.007.170	
072	Cocoa	44.419.562	74.914.046	
073	Chocolate And Other Food Preparations Containing Cocoa	962.146	2.207.727	
074	Tea And Mate	1.173.122	2.705.955	
075	Spices	11.876.356	36.445.362	
081	Feeding Stuff For Animals	7.141.651	3.704.526	
091	Margarine And Shortening	2.061.062	1.934.468	
098	Edible Products And Preparations	7.165.556	49.080.732	
111	Non-alcoholic Beverages, Nes	12.513.885	2.267.471	
112	Alcoholic Beverages	1.253.122	568.325	
121	Tobacco, Unmanufactured And Refused	765.854	2.541.982	
122	Tobacco, Manufactured	5.716.346	72.694.110	
211	Hides And Skins, Raw	22.616	711.290	
222	Oil Seeds Use For Extraction Ofsoft Fixed Vegetable Oils	599.179	603.256	
223	Oil Seeds Use For Extraction Of Other Fixed Vegetable Oils	1.199.568	389.740	
231	Natural Rubber Latex;natural Rubber And Similar Natural Gums	162.032.186	333.037.666	
232	Synthetic Rubber Latex, Synthetic/reclaimed Rubber	672.553	1.155.671	
244	Cork,natural,raw And Waste	391	3.682	
245	Fuel Wood And Wood Charcoal	18.058.815	1.889.150	
246	Wood In Chips Or Particles And Waste	380.698	122.407	
247	Wood In The Rough Or Roughly Squared	1.267	10.876	
248	Wood, simply Worked And Railway Sleeper Of Wood	11.945.750	10.349.186	
251	Pulp And Waste Paper	23.934.443	8.484.988	
261	Silk	325	35.398	
263	Cotton	83.038	51.403	
265	Vegetable Textile Fibres,raw Or Processed;waste Of These Fibres	746.649	97.125	
266	Synthetic Fibres Suitable For Spinning	958.167	1.387.182	
267	Other Man-made Fibres Suitable For Spinning And Waste	1.216.286	2.707.964	
268	Wool And Other Animal Hair	419	5.297	
269	Old Clothing And Other Old Textile Articles; Rags	294.905	1.912.668	
272	Fertilizers, Crude	228.248	496.448	
273	Stone, Sand And Gravel	5.454.917.194	47.670.442	
277	Natural Abrasives	368.193	35.570	
278	Other Crude Minerals	4.860.194	523.002	
281	Iron Ore And Concentrates	2.765.000	124.425	
282	Waste And Scrap Metal Of Iron/steel	46.567.779	13.323.936	
283	Copper Ores And Concentrates	13.169	44.860	
284	Nickel Ores And Concentrates	1	22	
285	Aluminium Ores And Concentrates	31.906.500	320.990	
287	Ores And Concentrates Of Basemetals	370.632	1.010.524	
288	Non-ferrous Base Metal Waste And Scraps	8.291.758	26.735.566	
291	Crude Animal Materials	21.314	167.785	
292	Crude Vegetable Materials	8.857.748	13.180.022	
321	Coals, Pulverized Or Not	18.522.772	470.307	
322	Briquettes, Lignite And Peat	1	2	
333	Petroleum Oil, Crude	1.290.664.003	689.367.223	

TABLE 6 : EXPORT BY COUNTRY OF DESTINATION BY SITC GROUP
JANUARY - DECEMBER 2007

COUNTRY OF DESTINATION	CODE	COMMODITY GROUPS DESCRIPTION	NET WEIGHT (KG)	FOB VALUE (US \$)
	334	Petroleum Products, Refined	1.428.934.542	760.014.375
	335	Residual Petroleum Products, And Related Materials	672.588.945	263.603.086
	344	Petroleum Gases And Other Gas	58	23
	345	Coal Gas, Water Gas And Similar Gas	80	62
	411	Animal Oils And Fats	25.112	67.104
	421	Fixed Vegetable Fats And Oils Soft,crude,refined Or Fractioned	1.000.010	865.010
	422	Fixed Vegetable Fats And Oils Solid,crude,refined Or Fractioned	654.356.992	430.150.643
	431	Animal And Vegetable Oil; Fat Processed And Their Wax	10.164.040	5.670.004
	511	Hydrocarbon And Their Halogenated, Nitrated Derivatives	193.525.653	192.189.863
	512	Alcohols,phenols,phenol-alcohols And Their Halogenated	58.394.627	44.653.394
	513	Carboxylic Acids,and Their Anhydrides,halides,peroxides	2.240.872	3.514.576
	514	Nitrogen-function Compounds	3.641.508	4.191.895
	515	Organo-inorganic And Heterocyclic Compounds	15.859	377.469
	516	Other Organic Chemicals	413.414	631.380
	522	Inorganic Chemical Elements, Oxides And Halogen Salts	31.527.070	11.225.495
	523	Metallicsalts And Peroxysalts	7.843.053	1.835.054
	524	Other Inorganic Chemicals;chemical Compound Of Precious Metals	788.627	299.956
	525	Radioactive And Associated Materials	787	8.719
	531	Synthetic Organic; Colouring Matter	5.427.245	27.585.451
	532	Dyeing/tanning Extracts And Synthetic Tanning Materials	369.567	367.823
	533	Pigments, Paints, Varnishes, And Related Materials	5.810.026	25.596.322
	541	Medicinal And Pharmaceutical Products	1.131.909	4.377.586
	542	Medicaments, Including Veterinary Medicaments	418.144	4.450.169
	551	Essential Oils, Perfumes, And Flavour Materials	2.431.181	32.097.217
	553	Perfumery, Cosmetics, And Toilet Preparations	2.952.514	13.503.927
	554	Soap,cleansing And Polishing Preparations	16.712.151	18.572.806
	562	Fertilizers, Manufactured	580.750	65.257
	571	Polymers Of Ethylene In Primary Forms	497.445	559.135
	572	Polimers Of Styrene In Primary Forms	2.942.466	4.516.361
	573	Polimers Of Vinyl Chloride In Primary Forms	39.239.353	33.739.837
	574	Poliacetals And Polycarbons In Primary Forms	1.373.230	2.722.128
	575	Other Plastics In Primary Forms	5.520.855	7.391.291
	579	Waste And Scrap Of Plastics	302.621	220.659
	581	Tubes, Pipes, And Hoses Of Plastics	1.381.090	2.565.077
	582	Plates, Sheets, And Film Of Plastics	5.190.556	11.165.389
	583	Monofilament And Rod Of Plastics	273.623	3.205.079
	591	Disinfectants, Insecticides, And Fungicides Put In Forms	6.284.430	15.007.498
	592	Starches, Inulin, And Wheat Glutenal Buminoidal Substances; Glues	1.293.829	4.077.802
	593	Explosive And Pyrotechnic Products	13.777	163.175
	597	Additive For Mineral Oils	2.099.724	2.355.397
	598	Miscellaneous Chemical Products	12.264.301	28.398.816
	599	Other of Miscellaneous Chemical Products	115	4.249
	611	Leathers	402.706	8.986.254
	612	Manufactures And Composition Leathers	211.076	6.893.311
	621	Materials Of Rubber	327.902	1.575.454
	625	Rubber Tyre,tyre Cases,tyre Treads,inner Tubes, And Tyre Flaps	3.388.629	9.280.008
	629	Articles Of Rubbers	2.676.174	47.717.049
	633	Cork Manufactures	634	46.708
	634	Veneers,plywood,improved/reconstituted Wood Worked	22.575.942	16.660.851
	635	Wood Manufactures	8.101.344	8.303.440
	641	Papers And Paperboards	145.364.777	104.639.597
	642	Paper And Paperboard Cut To Size/shape And Article Of Papers	20.926.819	19.305.767
	651	Textile Yarns	9.322.959	24.956.154
	652	Cotton Fabrics, Woven	951.449	7.060.009
	653	Fabrics, Woven, Of Man-made Fibres	3.533.762	20.006.210
	654	Textile Fabrics, Woven, Other Than Of Cotton Or Man-made Fibres	5.967	122.831
	655	Knitted Or Crocheted Fabrics	811.287	2.593.718
	656	Tulle,lace,embroidery,ribbons,trimmings And Other Small Wares	142.251	1.729.661
	657	Special Yarns,textile Fabrics	2.345.869	13.349.745
	658	Made-up Articles, Wholly/chiefly Of Textile Materials	1.993.026	5.383.780
	659	Floor Coverings	179.892	946.144
	661	Lime,cement And Fabricated Construction Materials	233.868.172	7.592.194
	662	Clay And Refractory Construction Materials	4.821.497	1.381.412
	663	Mineral Manufactures	30.953.138	10.164.921
	664	Glass	14.446.358	6.107.452
	665	Glassware	1.190.992	5.039.387
	666	Pottery	555.839	1.420.121
	667	Pearl, Precious And Semi Precious Stones	34	163.768
	671	Pig Iron,spiegeleisen,sponge Iron, And Ferro-alloys	22.750.895	2.032.883
	672	Ingots And Other Iron/steel In Primary Forms	145.976	691.248
	673	Flat Rolled Products, Not Clad	180.284.365	123.988.952
	674	Flat Rolled Products, Clad Or Plated	1.991.398	4.855.275
	675	Flat Rolled Products And Alloy Steels	3.316.599	9.877.687
	676	Iron/steel Bars, Rods, Angels, Shaped And Sections	17.916.711	13.123.694
	677	Rail/railway And Tractor Construction Of Iron/steel Materials	199.637	427.513
	678	Wire Of Iron/steel	385.940	2.015.718
	679	Tubes, Pipes, Hollow Profile, Pipe Fitting Of Iron/steel	161.352.508	264.627.382
	681	Silver, Platinum, And Other Metal Of The Platinum Groups	28.495	5.522.112
	682	Copper	12.518.138	126.090.505
	683	Nickel	20.247	2.737.254

TABLE 6 : EXPORT BY COUNTRY OF DESTINATION BY SITC GROUP
JANUARY - DECEMBER 2007

COUNTRY OF DESTINATION	CODE	COMMODITY GROUPS DESCRIPTION	NET WEIGHT (KG)	FOB VALUE (US \$)
	684	Aluminium	19.815.790	60.170.566
	685	Lead	61.472	21.390
	686	Zinc	36.726	89.718
	687	Tin	69.255.999	928.696.494
	689	Miscellaneous Non-ferrous Basemetals Employed In Metallurgy	4.215	25.321
	691	Structures And Parts Of Iron/steel Or Aluminium	17.568.735	28.750.686
	692	Metal Containers For Storage And Transportations	23.326.387	15.429.170
	693	Wire Products And Fencing Grills	2.654.070	7.981.784
	694	Nails, Screws, Nuts, Bolts, Rivets Of Iron/steel Or Copper	1.605.339	8.874.821
	695	Tools For Used In The Hand Or In Machines	2.012.915	10.275.559
	696	Cutlery	89.127	957.544
	697	Household Equipment Of Base Metals	1.914.628	5.853.340
	699	Manufactures Of Base Metals	37.649.352	55.562.706
	711	Steam And Other Vapour Generating Boilers And Parts	804.584	5.019.315
	712	Steam Or Other Generating Boilers And Parts	9.870	42.834
	713	Internal Combustion Piston Engines And Parts	1.928.879	17.364.354
	714	Engines And Motors, Non-electric And Parts	162.145	16.583.317
	716	Rotating Electric Plants And Parts	9.506.380	221.436.567
	718	Other Power Generating Machines And Parts	826.896	4.327.027
	721	Agricultural Machinery And Parts	98.777	320.701
	722	Tractors	44.034	41.702
	723	Civil Engineering And Contractor Plants And Equipments/parts	15.939.204	109.599.111
	724	Textile/leather Machinery And Parts	114.937	1.837.043
	725	Papermill/pulpmill Machinery And Paper Cutting Machines	115.315	1.059.068
	726	Printing/book Binding Machinery And Parts	216.349	3.816.582
	727	Food Processing Machines And Parts	45.582	389.539
	728	Other Machines And Equipment Specialized For Particular Industry	2.544.035	25.050.680
	731	Machine Tools By Removing Metal	499.675	4.065.837
	733	Machine Tool For Working Metals	283.396	1.669.183
	735	Parts Of Machine Tools	161.844	1.328.890
	737	Metalworking Machinery And Parts	1.055.078	6.474.344
	741	Heating And Cooling Equipments And Parts	5.946.162	51.581.227
	742	Pumps For Liquid And Parts	1.151.477	10.624.878
	743	Pumps, Compressors, Fans, Blowers, Centrifuges, And Parts	11.720.025	80.832.338
	744	Mechanical Handling Equipments And Parts	12.368.385	28.942.800
	745	Other Non-electrical Machinery, Tools, And Mechanical Apparatus	15.562.316	24.239.169
	746	Ball Or Roller Bearings	2.683.873	67.990.009
	747	Taps, Cocks, And Valves For Pipes	1.580.843	18.259.475
	748	Transmission Shafts And Cranks	1.557.764	15.205.107
	749	Non-electric Parts And Accessories Of Machineries	3.511.241	12.653.198
	751	Office Machines	4.604.123	119.520.061
	752	Automatic Data Processing Machines And Their Units	7.461.776	269.936.960
	759	Parts And Accessories For Machine Of Heading 751 Or 752	7.891.473	589.460.682
	761	Television Receivers	2.432.769	30.994.840
	762	Radio Broadcast Receivers	2.493.462	48.437.323
	763	Sound Recorders Or Reproducers	237.245	5.555.022
	764	Telecommunication Equipments And Parts	14.195.132	503.457.625
	771	Electric Power Machinery And Parts	4.271.319	134.820.934
	772	Electrical Apparatus For Making And Breaking Electrical Circuits	11.622.819	214.909.825
	773	Equipment For Distributing Electricity	8.087.076	88.047.653
	774	Electrical Apparatus For Medical Purposes And Radiological Apparatus	4.430.027	32.081.873
	775	Household Type, Electrical/non-electrical Equipments	2.279.741	9.779.246
	776	Thermionic, Cold Cathode, And Photo Cathode Valves/tubes	7.638.122	379.069.797
	778	Electrical Machinery And Apparatus	17.629.008	369.122.470
	781	Passenger Motor Cars	206.006	1.505.733
	782	Motor Vehicle For The Transportation Of Goods	3.523.345	7.319.724
	783	Road Motor Vehicles	1.396.625	1.815.726
	784	Parts And Accessories Of The Motor Vehicles	3.083.958	23.269.051
	785	Motorcycles, Scooters, And Other Cycles Motorized/non Motorized	16.449.289	104.561.228
	786	Trailers And Other Vehicles, Not Motorized	5.372.477	7.919.318
	791	Railway Vehicles And Associated Equipments	43.185	116.151
	792	Aircraft And Associated Equipments And Parts	647.058	22.849.051
	793	Ships, Boats, And Floating Structures	594.762.423	260.322.745
	811	Prefabricated Buildings	11.621.831	4.004.525
	812	Sanitary, Plumbing, Heating, And Lighting Fixtures/fittings	567.413	1.949.829
	813	Lighting Fixtures And Fittings	386.661	4.489.839
	821	Furnitures And Parts	14.986.050	22.248.623
	831	Travel Goods	224.458	3.407.031
	841	Men's Coats/jackets, Not Knitted	1.170.997	15.455.645
	842	Women's Coats/jacket, Not Knitted	1.812.154	16.696.702
	843	Men's Coats/jackets, Knitted	1.260.298	10.663.836
	844	Women's Coats/jackets, Knitted	718.494	8.764.218
	845	Articles Of Apparel	2.043.151	22.118.179
	846	Clothing Accessories Of Textiles Fabrics	707.491	1.448.623
	848	Articles Of Apparel And Clothing Accessories Of Other Than Textile Fab	523.232	1.806.404
	851	Footwears	4.531.088	45.973.909
	871	Optical Instrument And Apparatus	210.617	6.495.082
	872	Medical Instruments And Appliances	1.889.015	15.215.325
	873	Meters And Counters	121.135	1.254.195
	874	Measuring, Checking, Analysing, And Controlling Instrument And Apparatus	1.182.637	67.301.707

TABLE 6 : EXPORT BY COUNTRY OF DESTINATION BY SITC GROUP
JANUARY - DECEMBER 2007

COUNTRY OF DESTINATION	CODE	COMMODITY GROUPS DESCRIPTION	NET WEIGHT (KG)	FOB VALUE (US \$)	
PHILIPPINES	881	Photographic Apparatus And Equipments	78.889	4.285.694	
	882	Photographic And Chinematographic Supplies	245.231	1.667.804	
	883	Cinematograph Film, Exposed And Developed	47	61	
	884	Optical Goods	1.097.364	97.321.911	
	885	Watches And Clocks	25.745	1.445.207	
	891	Arms And Ammunitions	125.980	270.496	
	892	Printed Matter	455.553	2.265.253	
	893	Article Of Plastics	19.063.330	60.677.191	
	894	Baby Carriages, Toys, Games, And Sporting Goods	1.108.150	20.820.924	
	895	Office And Stationery Supplies	492.051	6.767.109	
	896	Works Of Art, Collectors Pieces And Antiques	89.271	760.693	
	897	Jewellery, Goldsmith, Silversmith Wares, And Other Articles	222.869	23.758.771	
	898	Musical Instrument And Parts/accessories	1.536.984	31.948.766	
	899	Other Miscellaneous Manufactured Articles	1.051.046	78.713.157	
	961	Coin Not Being Legal Tender	41	40	
	971	Gold, Non-monetary	15.997	354.536.001	
			7.318.400.357	1.853.683.066 *	
		001	Live Animals Other Than Fish	225	1.353
		011	Meat Of Bovine Animals Fresh, Chilled Or Frozen	40.000	10.000
		016	Meat And Edible Meat Offal, Salted, Dried, Edible Flour Of Meat	27.000	9.595
		022	Milk,cream, And Milk Products Other Than Butter Or Cheese	1.977.110	1.920.831
		023	Butter And Other Fats From Milk	483	56
		024	Cheese And Curds	170.009	419.198
		034	Fish, Fresh, Chilled Or Frozen	11.926.720	4.106.853
		035	Fish, Dried Salted Or In Brine; Smoked Fish	27.045	21.238
		036	Crustaceans, Molluscs, And Aquatic Invertebrates	61.759	319.120
		037	Fish, Crustaceans, Molluscs, And Other Aquatic Invertebrates; Prepared	10.759	42.893
	041	Wheat And Meslin, Unmilled	1.519	2.793	
	044	Maize, Unmilled	31.955.352	5.640.790	
	047	Other Cereal Meals And Flours	396.996	125.235	
	048	Cereal Preparations And Preparations Of Flours/starchs Of Fruit	3.977.583	7.367.718	
	054	Vegetables, Fresh, Chilled, Frozen Or Simply Preserved	17.161.589	6.025.572	
	056	Vegetables, Roots And Tubers, Prepared Or Preserved Nes	115.757	173.027	
	057	Fruit And Nut; Fresh Or Dried	2.472.018	121.920	
	058	Fruits, Preserved And Preparations	104.930	241.714	
	059	Fruit And Vegetable Juices	302	1.260	
	061	Sugar, Molasses, And Honey	50.679.167	2.648.436	
	062	Sugar Confectionery	2.285.365	3.907.057	
	071	Coffee And Coffee Substitutes	14.181.360	33.395.713	
	072	Cocoa	8.709.362	6.802.335	
	073	Chocolate And Other Food Preparations Containing Cocoa	416.503	607.406	
	074	Tea And Mate	131.675	689.145	
	075	Spices	109.420	197.696	
	081	Feeding Stuff For Animals	93.287.519	11.543.495	
	091	Margarine And Shortening	8.402.250	6.339.245	
	098	Edible Products And Preparations	29.288.409	34.574.071	
	111	Non-alcoholic Beverages, Nes	136.275	94.271	
	112	Alcoholic Beverages	2.280	8.075	
	121	Tobacco, Unmanufactured And Refused	5.405.923	16.101.717	
	122	Tobacco, Manufactured	885.888	7.666.083	
	211	Hides And Skins, Raw	490	6.711	
	222	Oil Seeds Use For Extraction Ofsoft Fixed Vegetable Oils	402.147	166.027	
	223	Oil Seeds Use For Extraction Of Other Fixed Vegetable Oils	9.205.228	3.317.119	
	231	Natural Rubber Latex;natural Rubber And Similar Natural Gums	4.708.162	9.796.233	
	232	Synthetic Rubber Latex, Synthetic/reclaimed Rubber	296.260	649.950	
	245	Fuel Wood And Wood Charcoal	2.500.000	128.750	
	247	Wood In The Rough Or Roughly Squared	10	80	
	248	Wood, simply Worked And Railway Sleeper Of Wood	656.460	334.762	
	251	Pulp And Waste Paper	6.304.230	2.282.733	
	263	Cotton	1.020.591	1.366.780	
	266	Synthetic Fibres Suitable For Spinning	532.048	634.932	
	267	Other Man-made Fibres Suitable For Spinning And Waste	326.764	740.571	
	269	Old Clothing And Other Old Textile Articles; Rags	147.282	136.220	
	272	Fertilizers, Crude	138.168	28.820	
	273	Stone, Sand And Gravel	1.020.963	169.000	
	274	Sulphur And Unroasted Iron Pyrites	1.001	325	
	277	Natural Abrasives	203.939	14.167	
	278	Other Crude Minerals	2.364.514	367.874	
	283	Copper Ores And Concentrates	186.066.138	426.624.027	
	288	Non-ferrous Base Metal Waste And Scraps	40.274	184.611	
	291	Crude Animal Materials	25.007	6.065	
	292	Crude Vegetable Materials	11.142.086	8.164.732	
	321	Coals, Pulverized Or Not	6.023.448.525	222.183.053	
	322	Briquettes, Lignite And Peat	78.459.388	3.499.740	
	333	Petroleum Oil, Crude	35.054.000	23.865.400	
	334	Petroleum Products, Refined	725.172	630.303	
	335	Residual Petroleum Products, And Related Materials	662.313	663.760	
	421	Fixed Vegetable Fats And Oils Soft,crude,refined Or Fractioned	1.100	8.250	
	422	Fixed Vegetable Fats And Oils Solid,crude,refined Or Fractioned	57.320.293	44.912.530	
	431	Animal And Vegetable Oil; Fat Processed And Their Wax	2.946.850	2.534.009	

TABLE 6 : EXPORT BY COUNTRY OF DESTINATION BY SITC GROUP
JANUARY - DECEMBER 2007

COUNTRY OF DESTINATION	CODE	COMMODITY GROUPS DESCRIPTION	NET WEIGHT (KG)	FOB VALUE (US \$)
	511	Hydrocarbon And Their Halogenated, Nitrated Derivatives	38.531	33.874
	512	Alcohols,phenols,phenol-alcohols And Their Halogenated	31.490.142	12.374.391
	513	Carboxylic Acids,and Their Anhydrides,halides,peroxides	829.709	2.734.481
	514	Nitrogen-function Compounds	4.103.074	9.340.701
	515	Organo-inorganic And Heterocyclic Compounds	45.527	175.351
	516	Other Organic Chemicals	55.536	170.428
	522	Inorganic Chemical Elements, Oxides And Halogen Salts	54.575.373	16.218.005
	523	Metallicsalts And Peroxysalts	24.811.614	3.108.530
	524	Other Inorganic Chemicals;chemical Compound Of Precious Metals	2	4
	525	Radioactive And Associated Materials	688	14.867
	531	Synthetic Organic; Colouring Matter	106.572	350.570
	533	Pigments, Paints, Varnishes, And Related Materials	1.546.486	2.607.996
	541	Medicinal And Pharmaceutical Products	170.972	3.120.424
	542	Medicaments, Including Veterinary Medicaments	690.017	10.902.416
	551	Essential Oils, Perfumes, And Flavour Materials	595.393	7.773.273
	553	Perfumery, Cosmetics, And Toilet Preparations	1.676.144	6.672.552
	554	Soap,cleansing And Polishing Preparations	12.009.380	11.566.581
	562	Fertilizers, Manufactured	147.549.053	44.977.348
	571	Polymers Of Ethylene In Primary Forms	985.950	1.729.711
	572	Polimers Of Styrene In Primary Forms	78.500	85.959
	573	Polimers Of Vinyl Chloride In Primary Forms	1.779	5.600
	574	Poliacetals And Polycarbons In Primary Forms	7.436.900	9.320.381
	575	Other Plastics In Primary Forms	2.834.190	3.858.620
	581	Tubes, Pipes, And Hoses Of Plastics	166.744	757.099
	582	Plates, Sheets, And Film Of Plastics	10.792.933	31.023.593
	583	Monofilament And Rod Of Plastics	18.286	16.851
	591	Disinfectants, Insecticides, And Fungicides Put In Forms	5.742.853	9.098.460
	592	Starches, Inulin, And Wheat Glutenal Buminoidal Substances; Glues	1.476.174	750.025
	593	Explosive And Pyrotechnic Products	695	7.057
	597	Additive For Mineral Oils	2.079.035	2.131.452
	598	Miscellaneous Chemical Products	14.511.980	5.703.601
	611	Leathers	15.136	138.808
	621	Materials Of Rubber	99.358	198.807
	625	Rubber Tyre,tyre Cases,tyre Treads,inner Tubes, And Tyre Flaps	10.175.771	14.816.870
	629	Articles Of Rubbers	328.394	3.426.598
	634	Veneers,plywood,improved/reconstituted Wood Worked	8.702.462	1.618.149
	635	Wood Manufactures	257.154	321.713
	641	Papers And Paperboards	70.650.573	57.583.696
	642	Paper And Paperboard Cut To Size/shape And Article Of Papers	9.689.588	11.526.617
	651	Textile Yarns	15.716.060	34.712.803
	652	Cotton Fabrics, Woven	1.862.075	10.861.892
	653	Fabrics, Woven, Of Man-made Fibres	2.166.781	30.163.349
	655	Knitted Or Crocheted Fabrics	512.685	1.842.749
	656	Tulle,lace,enbroidery,ribbons,trimmings And Other Small Wares	226.469	1.602.584
	657	Special Yarns,textile Fabrics	879.236	3.684.034
	658	Made-up Articles, Wholly/chiefly Of Textile Materials	502.004	931.880
	659	Floor Coverings	636.343	706.780
	661	Lime,cement And Fabricated Construction Materials	575.284	117.662
	662	Clay And Refractory Construction Materials	10.360.308	2.548.268
	663	Mineral Manufactures	3.194.788	1.069.197
	664	Glass	9.467.694	5.012.226
	665	Glassware	27.390.907	13.033.287
	666	Pottery	34.516	173.624
	672	Ingots And Other Iron/steel In Primary Forms	1.812	17.334
	673	Flat Rolled Products, Not Clad	22.132	27.834
	674	Flat Rolled Products, Clad Or Plated	1.367.842	2.198.754
	675	Flat Rolled Products And Alloy Steels	911.356	2.502.331
	676	Iron/steel Bars, Rods, Angels, Shaped And Sections	8.333.630	4.300.477
	678	Wire Of Iron/steel	1.231.966	869.357
	679	Tubes, Pipes, Hollow Profile, Pipe Fitting Of Iron/steel	884.749	1.621.103
	682	Copper	16.714.702	127.592.253
	683	Nickel	1.138	15.771
	684	Aluminium	8.062.805	26.694.027
	685	Lead	1.914	3.000
	686	Zinc	20.289	87.841
	689	Miscellaneous Non-ferrous Basemetals Employed In Metallurgy	702	2.041
	691	Structures And Parts Of Iron/steel Or Aluminium	1.163.525	2.787.317
	692	Metal Containers For Storage And Transportations	1.465.022	4.419.833
	693	Wire Products And Fencing Grills	2.980.572	8.748.703
	694	Nails, Screws, Nuts, Bolts, Rivets Of Iron/steel Or Copper	105.819	284.648
	695	Tools For Used In The Hand Or In Machines	12.429	428.066
	696	Cutlery	22.571	127.145
	697	Household Equipment Of Base Metals	100.312	480.496
	699	Manufactures Of Base Metals	2.313.210	5.208.590
	711	Steam And Other Vapour Generating Boilers And Parts	58.884	172.817
	712	Steam Or Other Generating Boilers And Parts	204	1.100
	713	Internal Combustion Piston Engines And Parts	2.601.531	22.962.659
	716	Rotating Electric Plants And Parts	406.548	2.860.572
	721	Agricultural Machinery And Parts	340	380
	723	Civil Engineering And Contractor Plants And Equipments/parts	516.739	1.452.259

TABLE 6 : EXPORT BY COUNTRY OF DESTINATION BY SITC GROUP
JANUARY - DECEMBER 2007

COUNTRY OF DESTINATION	CODE	COMMODITY GROUPS DESCRIPTION	NET WEIGHT (KG)	FOB VALUE (US \$)
	724	Textile/leather Machinery And Parts	73.650	261.041
	725	Papermill/pulpmill Machinery And Paper Cutting Machines	13.520	113.459
	726	Printing/book Binding Machinery And Parts	62.275	1.573.292
	727	Food Processing Machines And Parts	105.496	1.972.156
	728	Other Machines And Equipment Specialized For Particular Industry	419.970	5.016.213
	733	Machine Tool For Working Metals	63.484	312.322
	735	Parts Of Machine Tools	8	14
	737	Metalworking Machinery And Parts	21.560	20.985
	741	Heating And Cooling Equipments And Parts	199.866	2.489.166
	742	Pumps For Liquid And Parts	13.329	55.133
	743	Pumps, Compressors, Fans, Blowers, Centrifuges, And Parts	230.547	2.736.427
	744	Mechanical Handling Equipments And Parts	490.659	761.116
	745	Other Non-electical Machinery, Tools, And Mechanical Apparatus	803.876	3.975.578
	746	Ball Or Roller Bearings	2.381	73.955
	747	Taps, Cocks, And Valves For Pipes	4.892	67.163
	748	Transmission Shafts And Cranks	2.554.686	18.255.039
	749	Non-electric Parts And Accessories Of Machineries	15.366	535.016
	751	Office Machines	650.264	6.172.885
	752	Automatic Data Processing Machines And Their Units	102.032	2.707.500
	759	Parts And Accessories For Machine Of Heading 751 Or 752	56.652	1.904.385
	761	Television Receivers	3.736.405	14.162.246
	762	Radio Broadcast Receivers	14.127	901.677
	763	Sound Recorders Or Reproducers	79.652	1.037.905
	764	Telecommunication Equipments And Parts	373.854	21.302.637
	771	Electric Power Machinery And Parts	181.628	2.824.400
	772	Electrical Apparatus For Making And Breaking Electrical Circuits	189.497	4.774.345
	773	Equipment For Distributing Electricity	2.379.917	13.567.378
	775	Household Type, Electrical/non-electrical Equipments	3.001.417	10.014.876
	776	Thermionic, Cold Cathode, And Photo Cathode Valves/tubes	1.378.290	10.206.350
	778	Electrical Machinery And Apparatus	6.010.240	18.707.388
	781	Passenger Motor Cars	16.297.411	84.955.742
	782	Motor Vehicle For The Transportation Of Goods	610	7.570
	783	Road Motor Vehicles	14	58
	784	Parts And Accessories Of The Motor Vehicles	6.036.290	37.001.069
	785	Motorcycles, Scooters, And Other Cycles Motorized/non Motorized	4.762.121	33.904.424
	786	Trailers And Other Vehicles, Not Motorized	67.119	115.189
	792	Aircraft And Associated Equipments And Parts	2.532	28.087
	793	Ships, Boats, And Floating Structures	1.150.300	8.508.868
	811	Prefabricated Buildings	12.323	4.100
	812	Sanitary, Plumbing, Heating, And Lighting Fixtures/fittings	30.874	107.648
	813	Lighting Fixtures And Fittings	58.565	228.209
	821	Furnitures And Parts	2.598.800	2.370.677
	831	Travel Goods	60.324	572.302
	841	Men's Coats/jackets, Not Knitted	9.177	158.045
	842	Women's Coats/jacket, Not Knitted	136.441	1.101.454
	843	Men's Coats/jackets, Knitted	62.552	95.369
	844	Women's Coats/jackets, Knitted	48.289	440.176
	845	Articles Of Apparel	130.190	2.025.243
	846	Clothing Accessories Of Textiles Fabrics	6.081	59.607
	848	Articles Of Apparel And Clothing Accessories Of Other Than Textile Fab	541.957	1.021.283
	851	Footwears	471.295	4.985.395
	872	Medical Instruments And Appliances	18.517	104.914
	873	Meters And Counters	133.254	1.552.580
	874	Measuring, Checking, Analysing, And Controlling Instrument And Appar	10.191	523.242
	882	Photographic And Cinematographic Supplies	1.328	18.953
	884	Optical Goods	9.013	1.690.261
	885	Watches And Clocks	27.445	304.275
	892	Printed Matter	268.367	190.408
	893	Article Of Plastics	1.859.704	5.777.837
	894	Baby Carriages, Toys, Games, And Sporting Goods	102.650	335.677
	895	Office And Stationery Supplies	178.432	1.037.158
	896	Works Of Art, Collectors Pieces And Antiques	3.816	9.924
	897	Jewellery, Goldsmith, Silversmith Wares, And Other Articles	18	72.971
	898	Musical Instrument And Parts/accessories	15.628	243.897
	899	Other Miscellaneous Manufactured Articles	824.671	4.496.240
	971	Gold, Non-monetary	2	220
MALAYSIA			14.629.358.671	5.096.063.502 *
	001	Live Animals Other Than Fish	1.027.575	2.230.951
	012	Other Meat, Other Edible Meat Offal, Fresh, Chilled Or Frozen	126.338	93.143
	017	Meat And Edible Meat Offal, Prepared Or Preserved	139	245
	022	Milk,cream, And Milk Products Other Than Butter Or Cheese	2.640.635	7.451.403
	023	Butter And Other Fats From Milk	1	1
	025	Eggs, Birds, And Egg Yolks; Fresh, Dried Or Otherwise Preserved	41	68
	034	Fish, Fresh, Chilled Or Frozen	33.075.988	31.826.564
	035	Fish, Dried Salted Or In Brine; Smoked Fish	2.476.081	559.293
	036	Crustaceans, Molluscs, And Aquatic Invertebrates	9.141.410	12.998.683
	037	Fish, Crustaceans, Molluscs, And Other Aquatic Invertebrates; Prepared	1.622.729	2.933.457
	041	Wheat And Meslin, Unmilled	47.638.550	9.980.290
	042	Rice	1.348.580	308.173
	044	Maize, Unmilled	56.015.468	10.463.895

**TABLE 6 : EXPORT BY COUNTRY OF DESTINATION BY SITC GROUP
JANUARY - DECEMBER 2007**

COUNTRY OF DESTINATION	CODE	COMMODITY GROUPS DESCRIPTION	NET WEIGHT (KG)	FOB VALUE (US \$)
	045	Cereals, Unmilled	7.305	16.011
	046	Meal And Flour Of Wheat And Flour Of Meslin	34.421	11.440
	047	Other Cereal Meals And Flours	1.141.190	175.995
	048	Cereal Preparations And Preparations Of Flours/starchs Of Fruit	5.906.939	8.462.426
	054	Vegetables, Fresh, Chilled, Frozen Or Simply Preserved	32.046.078	11.222.603
	056	Vegetables, Roots And Tubers, Prepared Or Preserved Nes	2.959.753	689.367
	057	Fruit And Nut; Fresh Or Dried	57.706.911	10.310.512
	058	Fruits, Preserved And Preparations	3.746.593	2.008.957
	059	Fruit And Vegetable Juices	166.805	137.695
	061	Sugar, Molasses, And Honey	1.057.213	639.838
	062	Sugar Confectionery	4.311.250	7.833.981
	071	Coffee And Coffee Substitutes	16.835.728	30.499.266
	072	Cocoa	186.414.756	301.338.941
	073	Chocolate And Other Food Preparations Containing Cocoa	7.567.535	4.050.799
	074	Tea And Mate	9.265.394	13.421.072
	075	Spices	5.104.885	7.594.315
	081	Feeding Stuff For Animals	9.623.875	1.652.388
	091	Margarine And Shortening	1.327.920	1.307.187
	098	Edible Products And Preparations	40.780.506	38.545.671
	111	Non-alcoholic Beverages, Nes	895.451	766.347
	112	Alcoholic Beverages	1.840.723	1.452.996
	121	Tobacco, Unmanufactured And Refused	3.283.912	10.060.046
	122	Tobacco, Manufactured	7.297.259	58.560.336
	222	Oil Seeds Use For Extraction Ofsoft Fixed Vegetable Oils	22.033.940	6.782.706
	223	Oil Seeds Use For Extraction Of Other Fixed Vegetable Oils	42.477.290	11.532.916
	231	Natural Rubber Latex;natural Rubber And Similar Natural Gums	2.297.487	4.729.549
	232	Synthetic Rubber Latex, Synthetic/reclaimed Rubber	5.469.649	4.493.683
	244	Cork,natural,raw And Waste	17	11
	245	Fuel Wood And Wood Charcoal	17.493.200	1.724.435
	246	Wood In Chips Or Particles And Waste	40	200
	248	Wood, simply Worked And Railway Sleeper Of Wood	7.258.959	4.717.679
	251	Pulp And Waste Paper	2.842.300	621.688
	261	Silk	1.521	730
	263	Cotton	865.681	892.329
	265	Vegetable Textile Fibres,raw Or Processed;waste Of These Fibres	624.000	55.536
	266	Synthetic Fibres Suitable For Spinning	2.028.339	2.608.628
	267	Other Man-made Fibres Suitable For Spinning And Waste	3.341.272	6.916.984
	269	Old Clothing And Other Old Textile Articles; Rags	467.730	2.011.797
	272	Fertilizers, Crude	401.177	43.733
	273	Stone, Sand And Gravel	3.403.067	362.976
	277	Natural Abrasives	1.995.748	135.476
	278	Other Crude Minerals	35.461.918	8.244.920
	281	Iron Ore And Concentrates	37.802.454	1.175.676
	282	Waste And Scrap Metal Of Iron/steel	1.034.062	2.832.615
	285	Aluminium Ores And Concentrates	346.100	9.402
	287	Ores And Concentrates Of Basemetals	322.000	122.360
	288	Non-ferrous Base Metal Waste And Scraps	2.717.837	14.951.031
	289	Ores And Concentrates Of Precious Metals; Waste,scraps	763	47.968
	291	Crude Animal Materials	79.221	98.328
	292	Crude Vegetable Materials	4.348.150	4.592.500
	321	Coals, Pulverized Or Not	9.376.490.086	305.507.279
	322	Briquettes, Lignite And Peat	5	32
	325	Coke And Semi Coke Of Coal/lignite/peat	489	368
	333	Petroleum Oil, Crude	785.505.000	391.008.033
	334	Petroleum Products, Refined	226.485.018	96.682.910
	335	Residual Petroleum Products, And Related Materials	59.502.643	23.738.670
	342	Liquefied Propane And Butane	1.250	1.172
	411	Animal Oils And Fats	106.250	93.764
	421	Fixed Vegetable Fats And Oils Soft,crude,refined Or Fractioned	4.603	10.371
	422	Fixed Vegetable Fats And Oils Solid,crude,refined Or Fractioned	744.615.246	540.559.137
	431	Animal And Vegetable Oil; Fat Processed And Their Wax	26.275.320	16.165.593
	511	Hydrocarbon And Their Halogenated, Nitrated Derivatives	242.522.654	147.608.415
	512	Alcohols,phenols,phenol-alcohols And Their Halogenated	144.359.060	67.813.587
	513	Carboxylic Acids,and Their Anhydrides,halides,peroxides	37.516.510	36.564.791
	514	Nitrogen-function Compounds	20.111.939	21.339.979
	515	Organo-inorganic And Heterocyclic Compounds	3.201.674	5.043.627
	516	Other Organic Chemicals	2.138.767	2.134.345
	522	Inorganic Chemical Elements, Oxides And Halogen Salts	87.426.624	26.826.730
	523	Metallicsalts And Peroxysalts	9.352.359	1.269.729
	524	Other Inorganic Chemicals;chemical Compound Of Precious Metals	1.970.272	667.908
	525	Radioactive And Associated Materials	1.038	18.594
	531	Synthetic Organic; Colouring Matter	264.485	816.762
	532	Dyeing/tanning Extracts And Synthetic Tanning Materials	55.623	43.870
	533	Pigments, Paints, Varnishes, And Related Materials	4.612.874	8.468.624
	541	Medicinal And Pharmaceutical Products	900.672	1.971.148
	542	Medicaments, Including Veterinary Medicaments	854.428	2.901.362
	551	Essential Oils, Perfumes, And Flavour Materials	556.480	3.536.334
	553	Perfumery, Cosmetics, And Toilet Preparations	9.643.131	22.171.300
	554	Soap,cleansing And Polishing Preparations	65.117.177	54.096.931
	562	Fertilizers, Manufactured	183.371.844	63.600.521

TABLE 6 : EXPORT BY COUNTRY OF DESTINATION BY SITC GROUP
 JANUARY - DECEMBER 2007

COUNTRY OF DESTINATION	CODE	COMMODITY GROUPS DESCRIPTION	NET WEIGHT (KG)	FOB VALUE (US \$)
	571	Polymers Of Ethylene In Primary Forms	8.593.274	12.347.730
	572	Polimers Of Styrene In Primary Forms	3.432.869	2.849.193
	573	Polimers Of Vinyl Chloride In Primary Forms	17.389.412	15.601.248
	574	Poliacetals And Polycarbons In Primary Forms	44.622.334	56.811.051
	575	Other Plastics In Primary Forms	13.826.104	19.478.703
	579	Waste And Scrap Of Plastics	947.067	272.859
	581	Tubes, Pipes, And Hoses Of Plastics	337.406	1.025.006
	582	Plates, Sheets, And Film Of Plastics	12.217.435	30.906.252
	583	Monofilament And Rod Of Plastics	12.539	35.543
	591	Disinfectants, Insecticides, And Fungicides Put In Forms	4.630.291	9.140.227
	592	Starches, Inulin, And Wheat Glutenal Buminoidal Substances; Glues	17.425.989	5.122.166
	597	Additive For Mineral Oils	1.374.708	1.604.419
	598	Miscellaneous Chemical Products	25.938.084	9.154.770
	599	Other of Miscellaneous Chemical Products	450.000	4.042
	611	Leathers	1.646.897	27.795.364
	612	Manufactures And Composition Leathers	1.889	18.189
	613	Furskins, Tanned Or Dressed	1.174	1.787
	621	Materials Of Rubber	6.686.796	2.206.406
	625	Rubber Tyre,tyre Cases,tyre Treads,inner Tubes, And Tyre Flaps	12.975.225	31.544.013
	629	Articles Of Rubbers	499.295	3.100.366
	633	Cork Manufactures	780	14.935
	634	Veneers,plywood,improved/reconstituted Wood Worked	33.753.381	22.618.576
	635	Wood Manufactures	15.717.896	10.023.857
	641	Papers And Paperboards	367.360.850	277.522.093
	642	Paper And Paperboard Cut To Size/shape And Article Of Papers	9.172.409	8.433.630
	651	Textile Yarns	18.274.621	47.910.068
	652	Cotton Fabrics, Woven	1.848.533	8.485.363
	653	Fabrics, Woven, Of Man-made Fibres	30.464.892	81.277.592
	654	Textile Fabrics, Woven, Other Than Of Cotton Or Man-made Fibres	47.197	21.305
	655	Knitted Or Crocheted Fabrics	322.715	1.610.345
	656	Tulle,lace,enbroidery,ribbons,trimmings And Other Small Wares	303.123	2.108.297
	657	Special Yarns,textile Fabrics	2.994.938	9.275.227
	658	Made-up Articles, Wholly/chiefly Of Textile Materials	4.895.106	14.575.654
	659	Floor Coverings	1.775.397	2.302.301
	661	Lime,cement And Fabricated Construction Materials	488.498.557	16.320.410
	662	Clay And Refractory Construction Materials	41.949.011	6.780.525
	663	Mineral Manufactures	16.589.574	4.903.081
	664	Glass	71.502.350	22.397.315
	665	Glassware	7.271.505	5.677.380
	666	Pottery	166.990	332.958
	671	Pig Iron,spiegeleisen,sponge Iron, And Ferro-alloys	15.104.669	817.225
	672	Ingots And Other Iron/steel In Primary Forms	5.560.489	2.299.205
	673	Flat Rolled Products, Not Clad	125.794.438	79.091.206
	674	Flat Rolled Products, Clad Or Plated	16.125.874	3.154.887
	675	Flat Rolled Products And Alloy Steels	2.041.691	5.025.586
	676	Iron/steel Bars, Rods, Angels, Shaped And Sections	44.296.914	30.474.412
	677	Rail/railway And Tractor Construction Of Iron/steel Materials	760.774	1.287.860
	678	Wire Of Iron/steel	667.978	597.847
	679	Tubes, Pipes, Hollow Profile, Pipe Fitting Of Iron/steel	15.742.053	26.629.452
	681	Silver, Platinum, And Other Metal Of The Platinum Groups	763	47.968
	682	Copper	86.028.935	603.868.341
	683	Nickel	55	1.071
	684	Alumunium	9.420.762	30.493.373
	685	Lead	166.881	536.713
	686	Zinc	75.127	199.443
	687	Tin	2.133.233	32.187.189
	691	Structures And Parts Of Iron/steel Or Aluminium	9.452.234	13.626.583
	692	Metal Containers For Storage And Transportations	4.738.310	13.957.062
	693	Wire Products And Fencing Grills	1.921.181	3.734.770
	694	Nails, Screws, Nuts, Bolts, Rivets Of Iron/steel Or Copper	3.360.877	11.509.747
	695	Tools For Used In The Hand Or In Machines	418.362	4.317.586
	696	Cutlery	40.825	400.364
	697	Household Equipment Of Base Metals	1.106.758	3.097.368
	699	Manufactures Of Base Metals	4.997.395	13.838.193
	711	Steam And Other Vapour Generating Boilers And Parts	114.684	848.656
	712	Steam Or Other Generating Boilers And Parts	5.904	310.321
	713	Internal Combustion Piston Engines And Parts	4.291.542	54.800.053
	714	Engines And Motors, Non-electric And Parts	12.100	434.030
	716	Rotating Electric Plants And Parts	1.003.601	8.454.581
	718	Other Power Generating Machines And Parts	92.281	313.776
	721	Agricultural Machinery And Parts	76.080	134.731
	722	Tractors	35.835	51.414
	723	Civil Engineering And Contractor Plants And Equipments/parts	21.471.022	77.769.493
	724	Textile/leather Machinery And Parts	70.423	415.894
	725	Papermill/pulpmill Machinery And Paper Cutting Machines	99.569	698.760
	726	Printing/book Binding Machinery And Parts	134.372	959.029
	727	Food Processing Machines And Parts	107.088	671.424
	728	Other Machines And Equipment Specialized For Particular Industry	938.340	9.003.309
	731	Machine Tools By Removing Metal	88.195	491.939
	733	Machine Tool For Working Metals	37.339	966.786

TABLE 6 : EXPORT BY COUNTRY OF DESTINATION BY SITC GROUP
JANUARY - DECEMBER 2007

COUNTRY OF DESTINATION	CODE	COMMODITY GROUPS DESCRIPTION	NET WEIGHT (KG)	FOB VALUE (US \$)
	735	Parts Of Machine Tools	74.950	171.752
	737	Metalworking Machinery And Parts	280.789	1.467.507
	741	Heating And Cooling Equipments And Parts	7.415.677	14.988.575
	742	Pumps For Liquid And Parts	533.621	2.590.628
	743	Pumps, Compressors, Fans, Blowers, Centrifuges, And Parts	1.803.237	14.908.265
	744	Mechanical Handling Equipments And Parts	2.031.072	6.268.301
	745	Other Non-electical Machinery, Tools, And Mechanical Apparatus	195.832	776.312
	746	Ball Or Roller Bearings	12.471	100.363
	747	Taps, Cocks, And Valves For Pipes	50.846	349.312
	748	Transmission Shafts And Cranks	1.001.695	4.245.066
	749	Non-electric Parts And Accessories Of Machineries	552.405	9.667.995
	751	Office Machines	1.338.392	13.788.518
	752	Automatic Data Processing Machines And Their Units	999.670	27.850.753
	759	Parts And Accessories For Machine Of Heading 751 Or 752	937.201	23.160.833
	761	Television Receivers	1.532.758	10.059.750
	762	Radio Broadcast Receivers	72.325	1.883.324
	763	Sound Recorders Or Reproducers	30.657	729.866
	764	Telecommunication Equipments And Parts	3.043.333	52.573.973
	771	Electric Power Machinery And Parts	1.653.819	8.969.451
	772	Electrical Apparatus For Making And Breaking Electrical Circuits	2.713.994	32.587.663
	773	Equipment For Distributing Electricity	2.501.393	14.008.546
	774	Electrical Apparatus For Medical Purposes And Radiological Apparatus	5.424	35.290
	775	Household Type, Electrical/non-electrical Equipments	3.126.142	11.094.282
	776	Thermionic, Cold Cathode, And Photo Cathode Valves/tubes	10.782.495	26.436.471
	778	Electrical Machinery And Apparatus	16.077.903	69.364.662
	781	Passenger Motor Cars	16.397.066	84.463.217
	782	Motor Vehicle For The Transportation Of Goods	468.274	886.661
	784	Parts And Accessories Of The Motor Vehicles	9.731.645	64.062.466
	785	Motorcycles, Scooters, And Other Cycles Motorized/non Motorized	4.231.742	33.607.271
	786	Trailers And Other Vehicles, Not Motorized	638.554	404.658
	791	Railway Vehicles And Associated Equipments	7.447	17.319
	792	Aircraft And Associated Equipments And Parts	121.970	8.389.804
	793	Ships, Boats, And Floating Structures	31.949.547	27.402.455
	811	Prefabricated Buildings	788.210	628.273
	812	Sanitary, Plumbing, Heating, And Lighting Fixtures/fittings	797.073	1.691.940
	813	Lighting Fixtures And Fittings	119.361	253.921
	821	Furnitures And Parts	28.695.601	35.021.252
	831	Travel Goods	763.002	900.603
	841	Men's Coats/jackets, Not Knitted	2.839.598	16.638.979
	842	Women's Coats/jacket, Not Knitted	1.635.047	15.851.180
	843	Men's Coats/jackets, Knitted	3.703.072	3.887.465
	844	Women's Coats/jackets, Knitted	179.420	2.950.322
	845	Articles Of Apparel	1.311.416	8.228.419
	846	Clothing Accessories Of Textiles Fabrics	110.295	577.840
	848	Articles Of Apparel And Clothing Accessories Of Other Than Textile Fab	540.283	1.437.380
	851	Footwears	1.329.972	15.044.716
	871	Optical Instrument And Apparatus	12.332	199.111
	872	Medical Instruments And Appliances	62.252	379.157
	873	Meters And Counters	61.091	741.500
	874	Measuring, Checking, Analysing, And Controlling Instrument And Apparatus	258.065	5.768.672
	881	Photographic Apparatus And Equipments	227	15.249
	882	Photographic And Cinematographic Supplies	8.813	41.021
	884	Optical Goods	38.805	1.973.185
	885	Watches And Clocks	7.985	437.048
	891	Arms And Ammunitions	560	10.029
	892	Printed Matter	380.756	931.836
	893	Article Of Plastics	10.525.407	21.677.423
	894	Baby Carriages, Toys, Games, And Sporting Goods	446.711	2.732.403
	895	Office And Stationery Supplies	491.543	4.354.620
	896	Works Of Art, Collectors Pieces And Antiques	103.670	197.549
	897	Jewellery, Goldsmith, Silversmith Wares, And Other Articles	6.020	128.747
	898	Musical Instrument And Parts/accessories	2.793.333	33.887.916
	899	Other Miscellaneous Manufactured Articles	1.208.279	3.420.340
	911	Postal Packages N.c.a.k	2.250	651
	961	Coin Not Being Legal Tender	855.629	776.628
	971	Gold, Non-monetary	1.301	28.866.828
MYANMAR (FORM. BURMA)			364.507.919	262.387.295 *
	022	Milk,cream, And Milk Products Other Than Butter Or Cheese	172	492
	048	Cereal Preparations And Preparations Of Flours/starchs Of Fruit	51.764	97.398
	056	Vegetables, Roots And Tubers, Prepared Or Preserved Nes	200.000	34.000
	062	Sugar Confectionery	46.287	295.556
	071	Coffee And Coffee Substitutes	1.162	5.669
	073	Chocolate And Other Food Preparations Containing Cocoa	7.000	7.531
	075	Spices	42.979	82.170
	081	Feeding Stuff For Animals	86.500	74.992
	091	Margarine And Shortening	623.569	541.489
	098	Edible Products And Preparations	58.777	66.563
	269	Old Clothing And Other Old Textile Articles; Rags	14.960	45.398
	277	Natural Abrasives	136.600	8.700
	334	Petroleum Products, Refined	698.175	634.947

TABLE 6 : EXPORT BY COUNTRY OF DESTINATION BY SITC GROUP
JANUARY - DECEMBER 2007

COUNTRY OF DESTINATION	CODE	COMMODITY GROUPS DESCRIPTION	NET WEIGHT (KG)	FOB VALUE (US \$)
	422	Fixed Vegetable Fats And Oils Solid,crude,refined Or Fractioned	279.083.964	187.551.200
	431	Animal And Vegetable Oil; Fat Processed And Their Wax	89.000	71.056
	512	Alcohols,phenols,phenol-alcohols And Their Halogenated	13.119.707	7.688.072
	514	Nitrogen-function Compounds	458.269	597.964
	515	Organo-inorganic And Heterocyclic Compounds	225	37.530
	516	Other Organic Chemicals	31.714	81.932
	522	Inorganic Chemical Elements, Oxides And Halogen Salts	95.999	17.762
	523	Metallicsalts And Peroxysalts	764.000	316.680
	533	Pigments, Paints, Varnishes, And Related Materials	840.635	449.845
	541	Medicinal And Pharmaceutical Products	8.247	24.723
	542	Medicaments, Including Veterinary Medicaments	730.156	3.850.754
	551	Essential Oils, Perfumes, And Flavour Materials	64.625	695.148
	553	Perfumery, Cosmetics, And Toilet Preparations	106.508	250.750
	554	Soap,cleansing And Polishing Preparations	4.307.577	3.236.585
	573	Polimers Of Vinyl Chloride In Primary Forms	990.000	777.895
	574	Poliacetals And Polycarbons In Primary Forms	1.835.039	2.357.647
	575	Other Plastics In Primary Forms	1.186.324	748.375
	582	Plates, Sheets, And Film Of Plastics	108.207	262.628
	591	Disinfectants, Insecticides, And Fungicides Put In Forms	399.363	251.207
	592	Starches, Inulin, And Wheat Glutenal Buminoidal Substances; Glues	4.209	8.760
	593	Explosive And Pyrotechnic Products	1.025	114.555
	597	Additive For Mineral Oils	842.429	848.618
	598	Miscellaneous Chemical Products	2.250.063	779.233
	611	Leathers	2.615	49.713
	625	Rubber Tyre,tyre Cases,tyre Treads,inner Tubes, And Tyre Flaps	766.786	1.777.993
	629	Articles Of Rubbers	29	581
	641	Papers And Paperboards	37.651.624	23.547.339
	642	Paper And Paperboard Cut To Size/shape And Article Of Papers	678.597	778.200
	651	Textile Yarns	28.621	190.398
	652	Cotton Fabrics, Woven	193.444	1.328.471
	653	Fabrics, Woven, Of Man-made Fibres	768.132	5.182.824
	655	Knitted Or Crocheted Fabrics	198.221	891.491
	656	Tulle,lace,embroidery,ribbons,trimmings And Other Small Wares	55.401	535.924
	657	Special Yarns,textile Fabrics	21.478	114.390
	659	Floor Coverings	18.847	32.819
	661	Lime,cement And Fabricated Construction Materials	385.606	80.654
	662	Clay And Refractory Construction Materials	1.192.807	179.056
	663	Mineral Manufactures	111.225	39.546
	664	Glass	8.342.195	2.300.089
	665	Glassware	1.029.732	656.012
	675	Flat Rolled Products And Alloy Steels	121.914	255.476
	691	Structures And Parts Of Iron/steel Or Aluminium	268.282	670.085
	692	Metal Containers For Storage And Transportations	126.218	350.598
	693	Wire Products And Fencing Grills	1.683.646	1.241.402
	697	Household Equipment Of Base Metals	7.942	35.679
	699	Manufactures Of Base Metals	15.189	38.087
	723	Civil Engineering And Contractor Plants And Equipments/parts	238.435	1.150.986
	728	Other Machines And Equipment Specialized For Particular Industry	36.603	720.226
	742	Pumps For Liquid And Parts	22.647	46.480
	743	Pumps, Compressors, Fans, Blowers, Centrifuges, And Parts	182.500	642.966
	745	Other Non-electical Machinery, Tools, And Mechanical Apparatus	881	67.704
	748	Transmission Shafts And Cranks	1.465	3.050
	761	Television Receivers	70.701	204.820
	763	Sound Recorders Or Reproducers	11.525	296.847
	764	Telecommunication Equipments And Parts	1.368	4.417
	771	Electric Power Machinery And Parts	93.223	562.831
	772	Electrical Apparatus For Making And Breaking Electrical Circuits	1.046	9.324
	773	Equipment For Distributing Electricity	7.760	60.847
	775	Household Type, Electrical/non-electrical Equipments	27.159	75.822
	778	Electrical Machinery And Apparatus	109.340	331.948
	781	Passenger Motor Cars	45.000	221.856
	782	Motor Vehicle For The Transportation Of Goods	471.075	3.996.300
	784	Parts And Accessories Of The Motor Vehicles	2.699	16.963
	785	Motorcycles, Scooters, And Other Cycles Motorized/non Motorized	1.506	8.279
	813	Lighting Fixtures And Fittings	6.178	22.857
	821	Furnitures And Parts	5.856	37.333
	845	Articles Of Apparel	19.717	177.443
	846	Clothing Accessories Of Textiles Fabrics	102	905
	872	Medical Instruments And Appliances	13.443	14.088
	874	Measuring, Checking, Analysing, And Controlling Instrument And Appar	2.594	13.848
	884	Optical Goods	152	26.671
	892	Printed Matter	426	4.974
	893	Article Of Plastics	22.931	89.091
	895	Office And Stationery Supplies	2.500	1.850
	898	Musical Instrument And Parts/accessories	155.105	380.910
	899	Other Miscellaneous Manufactured Articles	201	5.008
CAMBODIA			108.739.670	121.853.194 *
	022	Milk,cream, And Milk Products Other Than Butter Or Cheese	21.339	7.537
	035	Fish, Dried Salted Or In Brine; Smoked Fish	21.326	6.951
	048	Cereal Preparations And Preparations Of Flours/starchs Of Fruit	82.967	87.733

TABLE 6 : EXPORT BY COUNTRY OF DESTINATION BY SITC GROUP
JANUARY - DECEMBER 2007

COUNTRY OF DESTINATION	CODE	COMMODITY GROUPS DESCRIPTION	NET WEIGHT (KG)	FOB VALUE (US \$)
	058	Fruits, Preserved And Preparations	16.353	1.876
	061	Sugar, Molasses, And Honey	900	1.440
	062	Sugar Confectionery	7.167	47.676
	073	Chocolate And Other Food Preparations Containing Cocoa	48	295
	074	Tea And Mate	7.347	36.943
	091	Margarine And Shortening	83.472	56.464
	098	Edible Products And Preparations	8.551	254.256
	111	Non-alcoholic Beverages, Nes	1.320	60.000
	122	Tobacco, Manufactured	21.632.937	79.765.841
	269	Old Clothing And Other Old Textile Articles; Rags	19.799	23.865
	273	Stone, Sand And Gravel	66.096	11.819
	277	Natural Abrasives	6.763.608	383.355
	321	Coals, Pulverized Or Not	53.855.056	2.391.862
	421	Fixed Vegetable Fats And Oils Soft,crude,refined Or Fractioned	11	20
	422	Fixed Vegetable Fats And Oils Solid,crude,refined Or Fractioned	441.792	354.147
	512	Alcohols,phenols,phenol-alcohols And Their Halogenated	30	1.155
	514	Nitrogen-function Compounds	2.591.760	3.096.420
	516	Other Organic Chemicals	2.264	3.578
	525	Radioactive And Associated Materials	50	1.140
	533	Pigments, Paints, Varnishes, And Related Materials	15.905	88.780
	541	Medicinal And Pharmaceutical Products	6.441	123.059
	542	Medicaments, Including Veterinary Medicaments	109.942	2.110.524
	551	Essential Oils, Perfumes, And Flavour Materials	15	528
	553	Perfumery, Cosmetics, And Toilet Preparations	2.640	5.896
	554	Soap,cleansing And Polishing Preparations	129.301	153.354
	575	Other Plastics In Primary Forms	17.600	18.011
	579	Waste And Scrap Of Plastics	3	30
	581	Tubes, Pipes, And Hoses Of Plastics	57.222	709.187
	582	Plates, Sheets, And Film Of Plastics	22.906	137.414
	592	Starches, Inulin, And Wheat Glutenal Buminoidal Substances; Glues	1.482	22.283
	597	Additive For Mineral Oils	327	2.571
	598	Miscellaneous Chemical Products	450	750
	611	Leathers	19.122	409.223
	621	Materials Of Rubber	29.950	97.550
	625	Rubber Tyre,tyre Cases,tyre Treads,inner Tubes, And Tyre Flaps	403.094	1.122.497
	629	Articles Of Rubbers	13	95
	635	Wood Manufactures	4.319	10.567
	641	Papers And Paperboards	11.903.334	9.496.759
	642	Paper And Paperboard Cut To Size/shape And Article Of Papers	223.248	330.966
	651	Textile Yarns	498.047	1.461.389
	652	Cotton Fabrics, Woven	1.640.520	6.461.408
	653	Fabrics, Woven, Of Man-made Fibres	280.076	1.689.712
	655	Knitted Or Crocheted Fabrics	171.653	1.202.170
	656	Tulle,lace,embroidery,ribbons,trimmings And Other Small Wares	24.005	324.576
	657	Special Yarns,textile Fabrics	188.275	1.015.996
	658	Made-up Articles, Wholly/chiefly Of Textile Materials	3.321	147.759
	661	Lime,cement And Fabricated Construction Materials	99.648	167.534
	662	Clay And Refractory Construction Materials	3.142.717	651.977
	663	Mineral Manufactures	386.905	82.077
	664	Glass	2.138.585	551.985
	665	Glassware	118.905	80.159
	666	Pottery	67	707
	682	Copper	30	550
	695	Tools For Used In The Hand Or In Machines	401	3.111
	699	Manufactures Of Base Metals	30.521	32.841
	723	Civil Engineering And Contractor Plants And Equipments/parts	33.704	275.550
	724	Textile/leather Machinery And Parts	51.972	434.562
	728	Other Machines And Equipment Specialized For Particular Industry	19.425	50.979
	731	Machine Tools By Removing Metal	35	318
	737	Metalworking Machinery And Parts	10.732	8.176
	741	Heating And Cooling Equipments And Parts	6.447	52.920
	742	Pumps For Liquid And Parts	15	13.300
	743	Pumps, Compressors, Fans, Blowers, Centrifuges, And Parts	103.627	388.838
	745	Other Non-electical Machinery, Tools, And Mechanical Apparatus	44.486	108.587
	748	Transmission Shafts And Cranks	6.896	11.268
	751	Office Machines	65	50
	752	Automatic Data Processing Machines And Their Units	25	360
	772	Electrical Apparatus For Making And Breaking Electrical Circuits	1.785	34.447
	775	Household Type, Electrical/non-electrical Equipments	9.470	53.853
	778	Electrical Machinery And Apparatus	412.945	1.166.333
	784	Parts And Accessories Of The Motor Vehicles	4.946	12.188
	785	Motorcycles, Scooters, And Other Cycles Motorized/non Motorized	100	2.500
	792	Aircraft And Associated Equipments And Parts	102.002	1.551.700
	812	Sanitary, Plumbing, Heating, And Lighting Fixtures/fittings	7.891	38.134
	821	Furnitures And Parts	30.329	171.548
	831	Travel Goods	4.419	37.484
	841	Men's Coats/jackets, Not Knitted	117.573	618.008
	842	Women's Coats/jacket, Not Knitted	42.103	128.756
	844	Women's Coats/jackets, Knitted	100	210
	845	Articles Of Apparel	517	4.741

**TABLE 6 : EXPORT BY COUNTRY OF DESTINATION BY SITC GROUP
JANUARY - DECEMBER 2007**

COUNTRY OF DESTINATION	CODE	COMMODITY GROUPS DESCRIPTION	NET WEIGHT (KG)	FOB VALUE (US \$)
	846	Clothing Accessories Of Textiles Fabrics	1.862	23.534
	848	Articles Of Apparel And Clothing Accessories Of Other Than Textile Fab	5.880	45.270
	851	Footwears	1.039	4.811
	872	Medical Instruments And Appliances	1.733	16.822
	892	Printed Matter	36.615	168.325
	893	Article Of Plastics	74.138	210.564
	894	Baby Carriages, Toys, Games, And Sporting Goods	61	3.525
	895	Office And Stationery Supplies	13	93
	896	Works Of Art, Collectors Pieces And Antiques	39.564	78.758
	899	Other Miscellaneous Manufactured Articles	271.973	828.314
BRUNEI DARUSSALAM			204.006.862	43.367.383 *
	022	Milk,cream, And Milk Products Other Than Butter Or Cheese	44.178	65.312
	034	Fish, Fresh, Chilled Or Frozen	3.208	11.462
	035	Fish, Dried Salted Or In Brine; Smoked Fish	31	200
	036	Crustaceans, Molluscs, And Aquatic Invertebrates	38	250
	037	Fish, Crustaceans, Molluscs, And Other Aquatic Invertebrates; Prepared	3.111	3.150
	048	Cereal Preparations And Preparations Of Flours/starchs Of Fruit	770.572	1.672.259
	054	Vegetables, Fresh, Chilled, Frozen Or Simply Preserved	100.736	180.713
	056	Vegetables, Roots And Tubers, Prepared Or Preserved Nes	67	262
	057	Fruit And Nut; Fresh Or Dried	37.041	89.016
	058	Fruits, Preserved And Preparations	204.694	311.402
	059	Fruit And Vegetable Juices	121.690	104.534
	061	Sugar, Molasses, And Honey	2.183	13.018
	062	Sugar Confectionery	205.544	461.950
	071	Coffee And Coffee Substitutes	52.936	190.830
	073	Chocolate And Other Food Preparations Containing Cocoa	171.273	451.746
	074	Tea And Mate	1.530	6.868
	075	Spices	12.252	270.503
	081	Feeding Stuff For Animals	1.170	4.073
	098	Edible Products And Preparations	2.094.714	2.398.039
	111	Non-alcoholic Beverages, Nes	1.324.347	751.535
	122	Tobacco, Manufactured	58.841	586.974
	222	Oil Seeds Use For Extraction Ofsoft Fixed Vegetable Oils	18.816	34.382
	248	Wood, simply Worked And Railway Sleeper Of Wood	5.536	3.026
	263	Cotton	6.601	8.781
	269	Old Clothing And Other Old Textile Articles; Rags	63.942	170.938
	283	Copper Ores And Concentrates	48	187
	291	Crude Animal Materials	169	1.241
	292	Crude Vegetable Materials	109.457	164.560
	422	Fixed Vegetable Fats And Oils Solid,crude,refined Or Fractioned	1.028.934	875.062
	514	Nitrogen-function Compounds	35.637	38.341
	516	Other Organic Chemicals	1.630	5.388
	522	Inorganic Chemical Elements, Oxides And Halogen Salts	38.400	3.898
	523	Metallicsalts And Peroxysalts	5.929.850	1.027.628
	533	Pigments, Paints, Varnishes, And Related Materials	18.232	49.871
	541	Medicinal And Pharmaceutical Products	9.509	48.658
	542	Medicaments, Including Veterinary Medicaments	11.889	30.355
	551	Essential Oils, Perfumes, And Flavour Materials	4.688	16.372
	553	Perfumery, Cosmetics, And Toilet Preparations	441.967	1.662.540
	554	Soap,cleansing And Polishing Preparations	758.201	802.838
	562	Fertilizers, Manufactured	1.000	3.630
	574	Poliacetals And Polycarbons In Primary Forms	280.000	356.900
	575	Other Plastics In Primary Forms	15.040	15.700
	579	Waste And Scrap Of Plastics	134.623	58.629
	581	Tubes, Pipes, And Hoses Of Plastics	955	2.394
	582	Plates, Sheets, And Film Of Plastics	13.643	18.572
	591	Disinfectants, Insecticides, And Fungicides Put In Forms	3.352	10.141
	592	Starches, Inulin, And Wheat Glutenal Buminoidal Substances; Glues	1.816	10.453
	597	Additive For Mineral Oils	16.541	17.041
	598	Miscellaneous Chemical Products	165.509	147.886
	611	Leathers	1.462	385
	621	Materials Of Rubber	261	1.104
	625	Rubber Tyre,tyre Cases,tyre Treads,inner Tubes, And Tyre Flaps	432.848	1.094.273
	629	Articles Of Rubbers	2.019	18.464
	635	Wood Manufactures	442.647	415.089
	641	Papers And Paperboards	1.432.899	1.295.315
	642	Paper And Paperboard Cut To Size/shape And Article Of Papers	350.503	566.400
	651	Textile Yarns	151	1.103
	652	Cotton Fabrics, Woven	8.780	62.138
	653	Fabrics, Woven, Of Man-made Fibres	77.111	430.925
	655	Knitted Or Crocheted Fabrics	694	3.222
	656	Tulle,lace,embroidery,ribbons,trimmings And Other Small Wares	1	2.750
	657	Special Yarns,textile Fabrics	81.916	337.840
	658	Made-up Articles, Wholly/chiefly Of Textile Materials	2.604	23.823
	659	Floor Coverings	107.905	279.313
	661	Lime,cement And Fabricated Construction Materials	176.650.198	4.528.711
	662	Clay And Refractory Construction Materials	3.380.917	821.799
	663	Mineral Manufactures	303.176	110.146
	664	Glass	1.012.711	374.285
	665	Glassware	18.494	30.035

TABLE 6 : EXPORT BY COUNTRY OF DESTINATION BY SITC GROUP
JANUARY - DECEMBER 2007

COUNTRY OF DESTINATION	CODE	COMMODITY GROUPS DESCRIPTION	NET WEIGHT (KG)	FOB VALUE (US \$)
	666	Pottery	2.384	12.938
	676	Iron/steel Bars, Rods, Angels, Shaped And Sections	321	750
	677	Rail/railway And Tractor Construction Of Iron/steel Materials	30	3.000
	678	Wire Of Iron/steel	5.233	12.885
	679	Tubes, Pipes, Hollow Profile, Pipe Fitting Of Iron/steel	1.562.668	626.663
	682	Copper	17.163	3.112
	684	Aluminium	5.913	20.781
	691	Structures And Parts Of Iron/steel Or Aluminium	30.575	118.958
	692	Metal Containers For Storage And Transportations	271.734	855.658
	693	Wire Products And Fencing Grills	153.505	312.767
	694	Nails, Screws, Nuts, Bolts, Rivets Of Iron/steel Or Copper	12.122	37.974
	695	Tools For Used In The Hand Or In Machines	1.937	154.761
	696	Cutlery	250	1.598
	697	Household Equipment Of Base Metals	15.194	51.550
	699	Manufactures Of Base Metals	49.044	122.906
	713	Internal Combustion Piston Engines And Parts	1	2.681
	714	Engines And Motors, Non-electric And Parts	570	1.087
	718	Other Power Generating Machines And Parts	40	1.875
	721	Agricultural Machinery And Parts	7.323	23.442
	723	Civil Engineering And Contractor Plants And Equipments/parts	77.605	1.518.558
	724	Textile/leather Machinery And Parts	1.942	539
	725	Papermill/pulpmill Machinery And Paper Cutting Machines	93	200
	726	Printing/book Binding Machinery And Parts	93	200
	728	Other Machines And Equipment Specialized For Particular Industry	40.357	292.154
	731	Machine Tools By Removing Metal	178	50
	735	Parts Of Machine Tools	121	9.701
	741	Heating And Cooling Equipments And Parts	1.879	7.814
	743	Pumps, Compressors, Fans, Blowers, Centrifuges, And Parts	10.949	26.954
	744	Mechanical Handling Equipments And Parts	37.284	256.967
	746	Ball Or Roller Bearings	3.295	9.204
	747	Taps, Cocks, And Valves For Pipes	72	4.240
	748	Transmission Shafts And Cranks	311	1.875
	749	Non-electric Parts And Accessories Of Machineries	387	11.845
	752	Automatic Data Processing Machines And Their Units	1.031	22.877
	764	Telecommunication Equipments And Parts	1.015	6.058
	771	Electric Power Machinery And Parts	491	1.760
	772	Electrical Apparatus For Making And Breaking Electrical Circuits	2.233	14.084
	773	Equipment For Distributing Electricity	412.767	2.555.168
	775	Household Type, Electrical/non-electrical Equipments	4.185	15.157
	776	Thermionic, Cold Cathode, And Photo Cathode Valves/tubes	2	508
	778	Electrical Machinery And Apparatus	137.412	376.252
	781	Passenger Motor Cars	1.551.099	9.104.786
	784	Parts And Accessories Of The Motor Vehicles	17.702	109.254
	785	Motorcycles, Scooters, And Other Cycles Motorized/non Motorized	8.176	70.237
	786	Trailers And Other Vehicles, Not Motorized	3	20
	792	Aircraft And Associated Equipments And Parts	13.992	147.961
	811	Prefabricated Buildings	3.716	1.815
	812	Sanitary, Plumbing, Heating, And Lighting Fixtures/fittings	52.686	179.663
	813	Lighting Fixtures And Fittings	68	511
	821	Furnitures And Parts	378.557	341.513
	831	Travel Goods	8.873	30.844
	841	Men's Coats/jackets, Not Knitted	50.118	283.594
	842	Women's Coats/jacket, Not Knitted	31.683	242.661
	843	Men's Coats/jackets, Knitted	45.417	231.407
	844	Women's Coats/jackets, Knitted	51.227	302.948
	845	Articles Of Apparel	73.663	518.735
	846	Clothing Accessories Of Textiles Fabrics	5.145	24.644
	848	Articles Of Apparel And Clothing Accessories Of Other Than Textile Fab	23.862	58.007
	851	Footwears	64.010	348.097
	872	Medical Instruments And Appliances	3.914	10.376
	874	Measuring, Checking, Analysing, And Controlling Instrument And Appar	205	17.382
	882	Photographic And Cinematographic Supplies	20	550
	885	Watches And Clocks	1	1.100
	891	Arms And Ammunitions	931	2.394
	892	Printed Matter	8.820	25.781
	893	Article Of Plastics	79.052	161.414
	894	Baby Carriages, Toys, Games, And Sporting Goods	1.099	4.884
	896	Works Of Art, Collectors Pieces And Antiques	2.436	1.318
	897	Jewellery, Goldsmith, Silversmith Wares, And Other Articles	951	1.925
	898	Musical Instrument And Parts/accessories	11.836	46.407
	899	Other Miscellaneous Manufactured Articles	14.453	42.976
LAO PEOPLE'S DEMOCRATIC REPUBLIC			1.079.685	3.710.978 *
	071	Coffee And Coffee Substitutes	12.000	91.650
	122	Tobacco, Manufactured	154	580
	269	Old Clothing And Other Old Textile Articles; Rags	6.007	37.379
	422	Fixed Vegetable Fats And Oils Solid,crude,refined Or Fractioned	21.006	11.845
	513	Carboxylic Acids,and Their Anhydrides,halides,peroxides	690	495
	533	Pigments, Paints, Varnishes, And Related Materials	99	1.682
	541	Medicinal And Pharmaceutical Products	1.346	68.250
	562	Fertilizers, Manufactured	516	370

TABLE 6 : EXPORT BY COUNTRY OF DESTINATION BY SITC GROUP
JANUARY - DECEMBER 2007

COUNTRY OF DESTINATION	CODE	COMMODITY GROUPS DESCRIPTION	NET WEIGHT (KG)	FOB VALUE (US \$)
	575	Other Plastics In Primary Forms	383	275
	582	Plates, Sheets, And Film Of Plastics	770	12.984
	598	Miscellaneous Chemical Products	3.489	2.500
	621	Materials Of Rubber	116	1.971
	625	Rubber Tyre,tyre Cases,tyre Treads,inner Tubes, And Tyre Flaps	18.909	53.834
	642	Paper And Paperboard Cut To Size/shape And Article Of Papers	6.757	4.548
	652	Cotton Fabrics, Woven	57.064	230.340
	653	Fabrics, Woven, Of Man-made Fibres	82.331	316.549
	657	Special Yarns,textile Fabrics	79	1.335
	658	Made-up Articles, Wholly/chiefly Of Textile Materials	126	922
	662	Clay And Refractory Construction Materials	198.023	60.438
	663	Mineral Manufactures	245	1.454
	664	Glass	7	300
	679	Tubes, Pipes, Hollow Profile, Pipe Fitting Of Iron/steel	29.831	254.119
	695	Tools For Used In The Hand Or In Machines	52	910
	697	Household Equipment Of Base Metals	1.441	89.714
	699	Manufactures Of Base Metals	2.429	32.473
	713	Internal Combustion Piston Engines And Parts	115.661	333.561
	723	Civil Engineering And Contractor Plants And Equipments/parts	491.882	1.950.219
	731	Machine Tools By Removing Metal	167	2.823
	737	Metalworking Machinery And Parts	5.472	81.904
	741	Heating And Cooling Equipments And Parts	249	2.743
	742	Pumps For Liquid And Parts	110	7.260
	743	Pumps, Compressors, Fans, Blowers, Centrifuges, And Parts	20.083	32.937
	745	Other Non-electrical Machinery, Tools, And Mechanical Apparatus	234	3.437
	748	Transmission Shafts And Cranks	13	235
	749	Non-electric Parts And Accessories Of Machineries	423	974
	772	Electrical Apparatus For Making And Breaking Electrical Circuits	44	752
	773	Equipment For Distributing Electricity	515	8.694
	778	Electrical Machinery And Apparatus	16	286
	784	Parts And Accessories Of The Motor Vehicles	613	2.505
	786	Trailers And Other Vehicles, Not Motorized	89	1.500
	845	Articles Of Apparel	8	143
	848	Articles Of Apparel And Clothing Accessories Of Other Than Textile Fab	22	416
	851	Footwears	27	460
	874	Measuring, Checking, Analysing, And Controlling Instrument And Apparatus	153	2.603
	884	Optical Goods	3	60
	893	Article Of Plastics	27	471
	895	Office And Stationery Supplies	3	64
	899	Other Miscellaneous Manufactured Articles	1	14
NEPAL			18.115.468	12.417.532 *
	048	Cereal Preparations And Preparations Of Flours/starchs Of Fruit	4.231	5.440
	057	Fruit And Nut; Fresh Or Dried	16.375.639	6.673.849
	075	Spices	256.127	620.849
	098	Edible Products And Preparations	13.961	14.920
	269	Old Clothing And Other Old Textile Articles; Rags	442	6.577
	514	Nitrogen-function Compounds	45.000	41.900
	523	Metallicsalts And Peroxysalts	20.000	8.730
	532	Dyeing/tanning Extracts And Synthetic Tanning Materials	375.000	604.824
	533	Pigments, Paints, Varnishes, And Related Materials	31	207
	541	Medicinal And Pharmaceutical Products	2.428	268.096
	574	Poliacetals And Polycarbons In Primary Forms	135.982	186.351
	582	Plates, Sheets, And Film Of Plastics	26.737	53.482
	592	Starches, Inulin, And Wheat Glutenal Buminoidal Substances; Glues	63.106	120.692
	612	Manufactures And Composition Leathers	15	1.541
	625	Rubber Tyre,tyre Cases,tyre Treads,inner Tubes, And Tyre Flaps	58.288	173.828
	641	Papers And Paperboards	298.026	421.112
	642	Paper And Paperboard Cut To Size/shape And Article Of Papers	13	81
	653	Fabrics, Woven, Of Man-made Fibres	1.091	8.294
	659	Floor Coverings	34.728	66.521
	662	Clay And Refractory Construction Materials	66.940	19.218
	664	Glass	41.270	5.567
	665	Glassware	29.896	15.818
	751	Office Machines	2.105	51.439
	752	Automatic Data Processing Machines And Their Units	7.049	193.793
	772	Electrical Apparatus For Making And Breaking Electrical Circuits	2.978	52.160
	776	Thermionic, Cold Cathode, And Photo Cathode Valves/tubes	34.020	143.784
	778	Electrical Machinery And Apparatus	6.000	41.493
	781	Passenger Motor Cars	15.146	69.893
	792	Aircraft And Associated Equipments And Parts	58.000	134.500
	813	Lighting Fixtures And Fittings	6.729	129.600
	841	Men's Coats/jackets, Not Knitted	1.495	4.182
	842	Women's Coats/jacket, Not Knitted	146	1.014
	843	Men's Coats/jackets, Knitted	51	500
	844	Women's Coats/jackets, Knitted	656	3.609
	845	Articles Of Apparel	37.649	378.229
	846	Clothing Accessories Of Textiles Fabrics	11	58
	851	Footwears	1.463	27.442
	892	Printed Matter	76.563	1.812.401
	893	Article Of Plastics	13.001	41.731

**TABLE 6 : EXPORT BY COUNTRY OF DESTINATION BY SITC GROUP
JANUARY - DECEMBER 2007**

COUNTRY OF DESTINATION	CODE	COMMODITY GROUPS DESCRIPTION	NET WEIGHT (KG)	FOB VALUE (US \$)
BHUTAN	895	Office And Stationery Supplies	3.455	13.807
	625	Rubber Tyre,tyre Cases,tyre Treads,inner Tubes, And Tyre Flaps	2.096	10.655 *
	773	Equipment For Distributing Electricity	240	2.376
VIET NAM			1.856	8.279
			2.145.527.271	1.355.156.058 *
	001	Live Animals Other Than Fish	2.936	51.638
	022	Milk,cream, And Milk Products Other Than Butter Or Cheese	591.603	821.269
	034	Fish, Fresh, Chilled Or Frozen	19.943.119	21.440.518
	035	Fish, Dried Salted Or In Brine; Smoked Fish	76.436	195.567
	036	Crustaceans, Molluscs, And Aquatic Invertebrates	4.574.967	8.548.952
	037	Fish, Crustaceans, Molluscs, And Other Aquatic Invertebrates; Prepared	360.194	492.390
	044	Maize, Unmilled	3.300.600	390.300
	047	Other Cereal Meals And Flours	396.890	54.374
	048	Cereal Preparations And Preparations Of Flours/starchs Of Fruit	3.120.384	7.860.482
	054	Vegetables, Fresh, Chilled, Frozen Or Simply Preserved	1.695.020	834.726
	056	Vegetables, Roots And Tubers, Prepared Or Preserved Nes	19.500	29.865
	057	Fruit And Nut; Fresh Or Dried	43.330.995	38.215.624
	058	Fruits, Preserved And Preparations	28.129	65.700
	059	Fruit And Vegetable Juices	75.327	53.105
	061	Sugar, Molasses, And Honey	122.462.742	6.920.748
	062	Sugar Confectionery	1.239.445	2.583.642
	071	Coffee And Coffee Substitutes	309.548	2.023.318
	072	Cocoa	179.325	138.490
	073	Chocolate And Other Food Preparations Containing Cocoa	42.103	134.856
	074	Tea And Mate	335.911	1.548.004
	075	Spices	13.154.845	20.484.363
	081	Feeding Stuff For Animals	309.685.959	35.752.668
	091	Margarine And Shortening	19.416.511	14.272.273
	098	Edible Products And Preparations	6.758.401	10.228.099
	111	Non-alcoholic Beverages, Nes	578.151	2.229.271
	112	Alcoholic Beverages	37.145	13.270
	121	Tobacco, Unmanufactured And Refused	2.490.303	7.464.945
	122	Tobacco, Manufactured	603.149	7.391.072
	211	Hides And Skins, Raw	134	3.084
	222	Oil Seeds Use For Extraction Ofsoft Fixed Vegetable Oils	190.856	203.446
	223	Oil Seeds Use For Extraction Of Other Fixed Vegetable Oils	1.035.029	807.080
	231	Natural Rubber Latex;natural Rubber And Similar Natural Gums	9.936.967	19.280.452
	232	Synthetic Rubber Latex, Synthetic/reclaimed Rubber	314.432	371.975
	245	Fuel Wood And Wood Charcoal	232.125	92.846
	247	Wood In The Rough Or Roughly Squared	18	268
	248	Wood, simply Worked And Railway Sleeper Of Wood	3.781.651	2.209.558
	251	Pulp And Waste Paper	22.473.493	8.533.860
	263	Cotton	3.532.812	2.933.831
	266	Synthetic Fibres Suitable For Spinning	7.834.086	9.981.783
	267	Other Man-made Fibres Suitable For Spinning And Waste	877.803	1.821.741
	269	Old Clothing And Other Old Textile Articles; Rags	957.902	200.411
	272	Fertilizers, Crude	10.399	34.964
	273	Stone, Sand And Gravel	678.619	85.634
	277	Natural Abrasives	7.254.368	486.114
	278	Other Crude Minerals	944.967	124.404
	287	Ores And Concentrates Of Basemetals	288.000	107.520
	291	Crude Animal Materials	477.828	234.323
	292	Crude Vegetable Materials	11.042.269	4.244.087
	321	Coals, Pulverized Or Not	595.886.395	18.162.943
	334	Petroleum Products, Refined	11	47
335	Residual Petroleum Products, And Related Materials	169.078	201.146	
421	Fixed Vegetable Fats And Oils Soft,crude,refined Or Fractioned	40	88	
422	Fixed Vegetable Fats And Oils Solid,crude,refined Or Fractioned	172.519.141	114.659.008	
431	Animal And Vegetable Oil; Fat Processed And Their Wax	846.797	688.040	
511	Hydrocarbon And Their Halogenated, Nitrated Derivatives	30.126.169	23.759.153	
512	Alcohols,phenols,phenol-alcohols And Their Halogenated	48.572.066	42.685.528	
513	Carboxylic Acids,and Their Anhydrides,halides,peroxides	3.677.261	4.128.020	
514	Nitrogen-function Compounds	9.378.929	10.151.032	
515	Organo-inorganic And Heterocyclic Compounds	285.958	3.371.529	
516	Other Organic Chemicals	1.173.296	1.485.561	
522	Inorganic Chemical Elements, Oxides And Halogen Salts	37.536.374	11.685.108	
523	Metallicsalts And Peroxysalts	1.587.955	1.116.239	
524	Other Inorganic Chemicals;chemical Compound Of Precious Metals	551.200	201.692	
525	Radioactive And Associated Materials	682	24.530	
531	Synthetic Organic; Colouring Matter	219.151	925.729	
532	Dyeing/tanning Extracts And Synthetic Tanning Materials	60.254	104.855	
533	Pigments, Paints, Varnishes, And Related Materials	2.146.485	5.052.048	
541	Medicinal And Pharmaceutical Products	62.443	1.206.851	
542	Medicaments, Including Veterinary Medicaments	180.210	6.504.031	
551	Essential Oils, Perfumes, And Flavour Materials	570.366	6.839.383	
553	Perfumery, Cosmetics, And Toilet Preparations	302.535	1.305.233	
554	Soap,cleansing And Polishing Preparations	5.036.622	6.078.591	
562	Fertilizers, Manufactured	2.995.038	324.962	
571	Polymers Of Ethylene In Primary Forms	3.231.539	5.792.525	
572	Polimers Of Styrene In Primary Forms	490.012	511.663	

**TABLE 6 : EXPORT BY COUNTRY OF DESTINATION BY SITC GROUP
JANUARY - DECEMBER 2007**

COUNTRY OF DESTINATION	CODE	COMMODITY GROUPS DESCRIPTION	NET WEIGHT (KG)	FOB VALUE (US \$)
	573	Polimers Of Vinyl Chloride In Primary Forms	3.045.790	3.753.878
	574	Poliacetals And Polycarbons In Primary Forms	11.761.243	15.522.640
	575	Other Plastics In Primary Forms	9.178.521	10.944.624
	579	Waste And Scrap Of Plastics	11.307.845	7.714.920
	581	Tubes, Pipes, And Hoses Of Plastics	390.038	2.039.508
	582	Plates, Sheets, And Film Of Plastics	4.343.837	12.110.525
	583	Monofilament And Rod Of Plastics	109.698	72.382
	591	Disinfectants, Insecticides, And Fungicides Put In Forms	1.136.080	7.938.778
	592	Starches, Inulin, And Wheat Glutenal Buminoidal Substances; Glues	675.974	999.729
	593	Explosive And Pyrotechnic Products	1.765	211.752
	597	Additive For Mineral Oils	103.053	160.563
	598	Miscellaneous Chemical Products	22.747.525	6.617.565
	611	Leathers	585.783	9.770.536
	612	Manufactures And Composition Leathers	364	6.825
	621	Materials Of Rubber	275.442	854.439
	625	Rubber Tyre,tyre Cases,tyre Treads,inner Tubes, And Tyre Flaps	1.856.339	6.361.996
	629	Articles Of Rubbers	390.427	3.170.414
	633	Cork Manufactures	1	8
	634	Veneers,plywood,improved/reconstituted Wood Worked	27.568.254	10.156.380
	635	Wood Manufactures	3.870.300	1.567.145
	641	Papers And Paperboards	182.746.319	130.334.630
	642	Paper And Paperboard Cut To Size/shape And Article Of Papers	3.114.833	4.753.905
	651	Textile Yarns	17.773.377	34.554.471
	652	Cotton Fabrics, Woven	893.888	5.930.589
	653	Fabrics, Woven, Of Man-made Fibres	2.614.391	15.314.007
	654	Textile Fabrics, Woven, Other Than Of Cotton Or Man-made Fibres	9.665	71.650
	655	Knitted Or Crocheted Fabrics	921.244	6.270.255
	656	Tulle,lace,embroidery,ribbons,trimmings And Other Small Wares	31.347	452.387
	657	Special Yarns,textile Fabrics	2.229.277	6.894.345
	658	Made-up Articles, Wholly/chiefly Of Textile Materials	44.374	110.681
	659	Floor Coverings	1.572.245	2.673.048
	661	Lime,cement And Fabricated Construction Materials	60.947.651	2.228.274
	662	Clay And Refractory Construction Materials	1.434.231	469.526
	663	Mineral Manufactures	1.833.878	3.018.398
	664	Glass	11.008.561	6.804.909
	665	Glassware	8.638.028	4.503.590
	666	Pottery	1.168	7.456
	671	Pig Iron,spiegeleisen,sponge Iron, And Ferro-alloys	300	882
	672	Ingots And Other Iron/steel In Primary Forms	166.976	166.579
	673	Flat Rolled Products, Not Clad	88.633.680	58.052.951
	674	Flat Rolled Products, Clad Or Plated	635.151	1.039.076
	675	Flat Rolled Products And Alloy Steels	7.361.957	13.693.539
	676	Iron/steel Bars, Rods, Angels, Shaped And Sections	2.303.962	1.252.185
	677	Rail/railway And Tractor Construction Of Iron/steel Materials	12.191	3.500
	678	Wire Of Iron/steel	887.726	751.880
	679	Tubes, Pipes, Hollow Profile, Pipe Fitting Of Iron/steel	16.603.717	15.747.599
	682	Copper	11.524.354	83.923.911
	684	Aluminium	292.841	917.282
	685	Lead	164.104	599.722
	686	Zinc	117.278	402.104
	687	Tin	1.392	3.375
	691	Structures And Parts Of Iron/steel Or Aluminium	3.013.159	6.292.689
	692	Metal Containers For Storage And Transportations	2.879.007	13.097.707
	693	Wire Products And Fencing Grills	748.978	1.598.638
	694	Nails, Screws, Nuts, Bolts, Rivets Of Iron/steel Or Copper	448.199	1.105.713
	695	Tools For Used In The Hand Or In Machines	266.242	549.492
	696	Cutlery	1.806	9.694
	697	Household Equipment Of Base Metals	106.140	839.694
	699	Manufactures Of Base Metals	11.140.792	27.268.796
	711	Steam And Other Vapour Generating Boilers And Parts	3.552.912	10.064.582
	713	Internal Combustion Piston Engines And Parts	2.649.803	19.007.332
	716	Rotating Electric Plants And Parts	82.572	584.962
	718	Other Power Generating Machines And Parts	1.521.589	624.413
	722	Tractors	10	63
	723	Civil Engineering And Contractor Plants And Equipments/parts	1.323.202	5.140.131
	724	Textile/leather Machinery And Parts	97.460	474.440
	725	Papermill/pulpmill Machinery And Paper Cutting Machines	1.613	17.568
	726	Printing/book Binding Machinery And Parts	17.959	263.602
	727	Food Processing Machines And Parts	51.242	336.197
	728	Other Machines And Equipment Specialized For Particular Industry	349.013	3.067.002
	731	Machine Tools By Removing Metal	16.741	59.439
	733	Machine Tool For Working Metals	29.168	224.827
	735	Parts Of Machine Tools	150.629	1.001.974
	737	Metalworking Machinery And Parts	24.321	78.627
	741	Heating And Cooling Equipments And Parts	1.014.745	7.090.588
	742	Pumps For Liquid And Parts	1.255.132	3.644.738
	743	Pumps, Compressors, Fans, Blowers, Centrifuges, And Parts	547.412	3.385.288
	744	Mechanical Handling Equipments And Parts	21.619	80.615
	745	Other Non-electical Machinery, Tools, And Mechanical Apparatus	315.567	1.581.468
	746	Ball Or Roller Bearings	1.931	16.527

TABLE 6 : EXPORT BY COUNTRY OF DESTINATION BY SITC GROUP
JANUARY - DECEMBER 2007

COUNTRY OF DESTINATION	CODE	COMMODITY GROUPS DESCRIPTION	NET WEIGHT (KG)	FOB VALUE (US \$)
	747	Taps, Cocks, And Valves For Pipes	4.545	115.947
	748	Transmission Shafts And Cranks	725.821	2.513.927
	749	Non-electric Parts And Accessories Of Machineries	497.917	2.821.274
	751	Office Machines	1.310	9.805
	752	Automatic Data Processing Machines And Their Units	64.560	889.844
	759	Parts And Accessories For Machine Of Heading 751 Or 752	256.286	1.088.431
	761	Television Receivers	1.550.942	6.637.597
	762	Radio Broadcast Receivers	3.331	864.629
	763	Sound Recorders Or Reproducers	21.470	553.588
	764	Telecommunication Equipments And Parts	908.006	51.531.078
	771	Electric Power Machinery And Parts	283.913	1.815.705
	772	Electrical Apparatus For Making And Breaking Electrical Circuits	1.284.066	13.578.630
	773	Equipment For Distributing Electricity	2.033.228	12.577.029
	774	Electrical Apparatus For Medical Purposes And Radiological Apparatus	213	7.653
	775	Household Type, Electrical/non-electrical Equipments	228.400	772.034
	776	Thermionic, Cold Cathode, And Photo Cathode Valves/tubes	7.999.286	16.311.613
	778	Electrical Machinery And Apparatus	3.276.368	12.693.824
	781	Passenger Motor Cars	6.405.042	34.181.656
	782	Motor Vehicle For The Transportation Of Goods	9.545	107.544
	784	Parts And Accessories Of The Motor Vehicles	4.208.033	27.651.759
	785	Motorcycles, Scooters, And Other Cycles Motorized/non Motorized	2.675.209	22.902.181
	786	Trailers And Other Vehicles, Not Motorized	270.007	124.313
	792	Aircraft And Associated Equipments And Parts	119	150
	793	Ships, Boats, And Floating Structures	6.887.400	1.508.522
	811	Prefabricated Buildings	221.055	518.244
	812	Sanitary, Plumbing, Heating, And Lighting Fixtures/fittings	23.075	180.032
	813	Lighting Fixtures And Fittings	93.754	306.310
	821	Furnitures And Parts	284.990	678.688
	831	Travel Goods	1.119	15.009
	841	Men's Coats/jackets, Not Knitted	457	1.340
	842	Women's Coats/jacket, Not Knitted	23.037	109.539
	843	Men's Coats/jackets, Knitted	3.918	29.814
	844	Women's Coats/jackets, Knitted	2.378	66.837
	845	Articles Of Apparel	108.698	723.263
	846	Clothing Accessories Of Textiles Fabrics	61.487	606.836
	848	Articles Of Apparel And Clothing Accessories Of Other Than Textile Fab	1.344.416	1.433.989
	851	Footweares	189.639	1.606.187
	872	Medical Instruments And Appliances	4.801	143.965
	873	Meters And Counters	371.479	5.218.837
	874	Measuring, Checking, Analysing, And Controlling Instrument And Appar	209.591	586.797
	882	Photographic And Cinematographic Supplies	12.761	24.349
	884	Optical Goods	6.635	224.406
	885	Watches And Clocks	82	5.687
	892	Printed Matter	59.124	415.722
	893	Article Of Plastics	1.976.157	1.703.662
	894	Baby Carriages, Toys, Games, And Sporting Goods	47.614	346.353
	895	Office And Stationery Supplies	27.026	225.991
	896	Works Of Art, Collectors Pieces And Antiques	180	165
	897	Jewellery, Goldsmith, Silversmith Wares, And Other Articles	18	58
	898	Musical Instrument And Parts/accessories	162.572	2.487.357
	899	Other Miscellaneous Manufactured Articles	919.440	8.847.324
MALDIVES			74.924.197	23.566.632 *
	017	Meat And Edible Meat Offal, Prepared Or Preserved	4.429	7.602
	022	Milk,cream, And Milk Products Other Than Butter Or Cheese	579.075	538.293
	036	Crustaceans, Molluscs, And Aquatic Invertebrates	234	1.013
	037	Fish, Crustaceans, Molluscs, And Other Aquatic Invertebrates; Prepared	2.277	3.808
	047	Other Cereal Meals And Flours	886	1.231
	048	Cereal Preparations And Preparations Of Flours/starchs Of Fruit	767.886	1.106.326
	056	Vegetables, Roots And Tubers, Prepared Or Preserved Nes	3.308	5.922
	057	Fruit And Nut; Fresh Or Dried	1	344
	058	Fruits, Preserved And Preparations	35.442	49.476
	059	Fruit And Vegetable Juices	146.484	116.836
	061	Sugar, Molasses, And Honey	37.976	19.222
	062	Sugar Confectionery	47.777	66.100
	072	Cocoa	4.046	6.915
	073	Chocolate And Other Food Preparations Containing Cocoa	44.850	80.502
	075	Spices	440	768
	091	Margarine And Shortening	11.964	11.689
	098	Edible Products And Preparations	152.616	221.091
	111	Non-alcoholic Beverages, Nes	91.719	49.454
	112	Alcoholic Beverages	286.163	214.867
	245	Fuel Wood And Wood Charcoal	447	594
	246	Wood In Chips Or Particles And Waste	10	150
	248	Wood, simply Worked And Railway Sleeper Of Wood	273.206	242.592
	251	Pulp And Waste Paper	143	250
	266	Synthetic Fibres Suitable For Spinning	194	200
	269	Old Clothing And Other Old Textile Articles; Rags	124	179
	273	Stone, Sand And Gravel	35.246	10.223
	278	Other Crude Minerals	2.148	2.276
	287	Ores And Concentrates Of Basemetals	10.000	8.033

TABLE 6 : EXPORT BY COUNTRY OF DESTINATION BY SITC GROUP
JANUARY - DECEMBER 2007

COUNTRY OF DESTINATION	CODE	COMMODITY GROUPS DESCRIPTION	NET WEIGHT (KG)	FOB VALUE (US \$)
	292	Crude Vegetable Materials	11.362	18.882
	335	Residual Petroleum Products, And Related Materials	1.539	426
	422	Fixed Vegetable Fats And Oils Solid,crude,refined Or Fractioned	1.157.313	1.118.754
	431	Animal And Vegetable Oil; Fat Processed And Their Wax	32.978	36.713
	512	Alcohols,phenols,phenol-alcohols And Their Halogenated	2.866	4.259
	516	Other Organic Chemicals	2.934	4.755
	522	Inorganic Chemical Elements, Oxides And Halogen Salts	3.017	1.028
	524	Other Inorganic Chemicals;chemical Compound Of Precious Metals	15.960	5.880
	533	Pigments, Paints, Varnishes, And Related Materials	53.558	95.527
	541	Medicinal And Pharmaceutical Products	30	3.060
	551	Essential Oils, Perfumes, And Flavour Materials	832	2.331
	553	Perfumery, Cosmetics, And Toilet Preparations	431.343	842.995
	554	Soap,cleansing And Polishing Preparations	1.506.639	1.510.874
	562	Fertilizers, Manufactured	176	232
	573	Polimers Of Vinyl Chloride In Primary Forms	1	1
	574	Poliacetals And Polycarbons In Primary Forms	251	4.485
	575	Other Plastics In Primary Forms	91	364
	582	Plates, Sheets, And Film Of Plastics	30.364	97.367
	591	Disinfectants, Insecticides, And Fungicides Put In Forms	78.990	139.210
	592	Starches, Inulin, And Wheat Glutenal Buminoidal Substances; Glues	1.661	1.583
	598	Miscellaneous Chemical Products	5.526	4.981
	612	Manufactures And Composition Leathers	1.653	16.460
	621	Materials Of Rubber	52.181	73.596
	625	Rubber Tyre,tyre Cases,tyre Treads,inner Tubes, And Tyre Flaps	280	2.184
	634	Veneers,plywood,improved/reconstituted Wood Worked	22.326	27.500
	635	Wood Manufactures	528.568	1.662.660
	641	Papers And Paperboards	1.077.832	1.158.061
	642	Paper And Paperboard Cut To Size/shape And Article Of Papers	160.505	445.629
	651	Textile Yarns	2.094	12.537
	652	Cotton Fabrics, Woven	10.600	33.785
	653	Fabrics, Woven, Of Man-made Fibres	78.886	240.655
	654	Textile Fabrics, Woven, Other Than Of Cotton Or Man-made Fibres	907	9.289
	655	Knitted Or Crocheted Fabrics	2.410	7.127
	656	Tulle,lace,enbroidery,ribbons,trimmings And Other Small Wares	34	291
	657	Special Yarns,textile Fabrics	6.239	23.125
	658	Made-up Articles, Wholly/chiefly Of Textile Materials	74.140	320.855
	659	Floor Coverings	1.500	1.275
	661	Lime,cement And Fabricated Construction Materials	60.544.051	2.729.538
	662	Clay And Refractory Construction Materials	1.473.156	394.607
	663	Mineral Manufactures	642.265	277.933
	664	Glass	45.304	83.130
	665	Glassware	33.231	115.213
	666	Pottery	32.182	112.096
	672	Ingots And Other Iron/steel In Primary Forms	214	1.537
	673	Flat Rolled Products, Not Clad	14	282
	679	Tubes, Pipes, Hollow Profile, Pipe Fitting Of Iron/steel	622.531	926.740
	682	Copper	194	50
	684	Alumunium	86	150
	691	Structures And Parts Of Iron/steel Or Aluminium	69.144	80.960
	692	Metal Containers For Storage And Transportations	2.890	4.303
	694	Nails, Screws, Nuts, Bolts, Rivets Of Iron/steel Or Copper	19.633	18.015
	695	Tools For Used In The Hand Or In Machines	16.197	9.146
	696	Cutlery	3.742	21.640
	697	Household Equipment Of Base Metals	32.503	115.872
	699	Manufactures Of Base Metals	24.004	35.868
	723	Civil Engineering And Contractor Plants And Equipments/parts	149.982	223.266
	728	Other Machines And Equipment Specialized For Particular Industry	71.831	121.241
	731	Machine Tools By Removing Metal	2.583	645
	741	Heating And Cooling Equipments And Parts	891	5.423
	742	Pumps For Liquid And Parts	6.237	6.184
	743	Pumps, Compressors, Fans, Blowers, Centrifuges, And Parts	3.705	12.585
	745	Other Non-electical Machinery, Tools, And Mechanical Apparatus	316	886
	748	Transmission Shafts And Cranks	170	3.961
	749	Non-electric Parts And Accessories Of Machineries	39	1.678
	752	Automatic Data Processing Machines And Their Units	219	1.570
	761	Television Receivers	977	594
	771	Electric Power Machinery And Parts	25	2.160
	775	Household Type, Electrical/non-electrical Equipments	7.856	15.367
	778	Electrical Machinery And Apparatus	53.644	72.409
	782	Motor Vehicle For The Transportation Of Goods	69	262
	784	Parts And Accessories Of The Motor Vehicles	81	173
	785	Motorcycles, Scooters, And Other Cycles Motorized/non Motorized	17.657	150.507
	793	Ships, Boats, And Floating Structures	616.360	988.295
	811	Prefabricated Buildings	15.000	5.000
	812	Sanitary, Plumbing, Heating, And Lighting Fixtures/fittings	18.998	74.331
	813	Lighting Fixtures And Fittings	7.928	57.250
	821	Furnitures And Parts	1.767.676	4.134.561
	831	Travel Goods	15.945	93.885
	841	Men's Coats/jackets, Not Knitted	2.541	37.841
	842	Women's Coats/jacket, Not Knitted	7.371	166.704

TABLE 6 : EXPORT BY COUNTRY OF DESTINATION BY SITC GROUP
JANUARY - DECEMBER 2007

COUNTRY OF DESTINATION	CODE	COMMODITY GROUPS DESCRIPTION	NET WEIGHT (KG)	FOB VALUE (US \$)	
INDIA	843	Men's Coats/jackets, Knitted	3.874	9.259	
	844	Women's Coats/jackets, Knitted	12.310	33.787	
	845	Articles Of Apparel	12.437	70.198	
	846	Clothing Accessories Of Textiles Fabrics	53.388	118.389	
	848	Articles Of Apparel And Clothing Accessories Of Other Than Textile Fab	6.227	44.030	
	851	Footwears	284.651	419.043	
	872	Medical Instruments And Appliances	2.148	9.456	
	882	Photographic And Cinematographic Supplies	121	617	
	892	Printed Matter	202	181	
	893	Article Of Plastics	183.699	479.543	
	894	Baby Carriages, Toys, Games, And Sporting Goods	4.423	17.120	
	895	Office And Stationery Supplies	12.229	43.614	
	896	Works Of Art, Collectors Pieces And Antiques	19.644	83.692	
	897	Jewellery, Goldsmith, Silversmith Wares, And Other Articles	5.792	30.449	
	898	Musical Instrument And Parts/accessories	248	6.186	
	899	Other Miscellaneous Manufactured Articles	96.685	402.518	
			30.726.287.032	4.943.905.977 *	
		001	Live Animals Other Than Fish	36.698	27.507
		022	Milk,cream, And Milk Products Other Than Butter Or Cheese	528	461
		034	Fish, Fresh, Chilled Or Frozen	132.621	136.892
		036	Crustaceans, Molluscs, And Aquatic Invertebrates	880.759	1.759.475
		047	Other Cereal Meals And Flours	1.075	21.420
		048	Cereal Preparations And Preparations Of Flours/starchs Of Fruit	532.231	926.718
		054	Vegetables, Fresh, Chilled, Frozen Or Simply Preserved	523.886	438.463
		056	Vegetables, Roots And Tubers, Prepared Or Preserved Nes	384.055	166.932
		057	Fruit And Nut; Fresh Or Dried	111.008.794	67.327.436
		058	Fruits, Preserved And Preparations	3.926.000	2.161.000
		059	Fruit And Vegetable Juices	3.634	5.937
		061	Sugar, Molasses, And Honey	728.023	721.038
		062	Sugar Confectionery	212.131	570.004
		071	Coffee And Coffee Substitutes	8.297.534	12.203.471
		072	Cocoa	1.126.489	1.184.416
		073	Chocolate And Other Food Preparations Containing Cocoa	482.058	1.025.002
		074	Tea And Mate	2.489.322	3.034.681
		075	Spices	20.620.840	33.146.980
		081	Feeding Stuff For Animals	24.836.132	3.743.195
		091	Margarine And Shortening	554.995	448.889
		098	Edible Products And Preparations	100.305	155.340
		111	Non-alcoholic Beverages, Nes	19.320	15.052
		112	Alcoholic Beverages	45	38
		122	Tobacco, Manufactured	2.000	8.700
		222	Oil Seeds Use For Extraction Ofsoft Fixed Vegetable Oils	213.827	132.966
		223	Oil Seeds Use For Extraction Of Other Fixed Vegetable Oils	2.223.297	1.825.171
		231	Natural Rubber Latex;natural Rubber And Similar Natural Gums	51.072.486	100.633.107
		232	Synthetic Rubber Latex, Synthetic/reclaimed Rubber	6.446.275	5.515.615
		245	Fuel Wood And Wood Charcoal	116.688	75.243
		246	Wood In Chips Or Particles And Waste	53	25
		247	Wood In The Rough Or Roughly Squared	9	10
		248	Wood, simply Worked And Railway Sleeper Of Wood	1.600.071	1.288.020
		251	Pulp And Waste Paper	158.083.541	59.456.389
		263	Cotton	1.991.437	1.375.593
		266	Synthetic Fibres Suitable For Spinning	560.788	456.131
		267	Other Man-made Fibres Suitable For Spinning And Waste	5.458.443	10.997.872
		269	Old Clothing And Other Old Textile Articles; Rags	164.055	247.413
		272	Fertilizers, Crude	24.000	1.680
		273	Stone, Sand And Gravel	449.119	84.603
		277	Natural Abrasives	46.834	8.088
		278	Other Crude Minerals	16.994.765	1.031.092
		281	Iron Ore And Concentrates	923.200	56.699
		282	Waste And Scrap Metal Of Iron/steel	1.270.547	2.430.020
		283	Copper Ores And Concentrates	193.861.949	533.939.837
		287	Ores And Concentrates Of Basemetals	17.772.246	3.247.865
		288	Non-ferrous Base Metal Waste And Scraps	916.726	999.756
		291	Crude Animal Materials	26.809	7.675
		292	Crude Vegetable Materials	39.745.945	31.333.087
		321	Coals, Pulverized Or Not	25.179.146.595	803.669.955
		325	Coke And Semi Coke Of Coal/lignite/peat	47.387.000	1.414.501
		334	Petroleum Products, Refined	95.000	39.900
		335	Residual Petroleum Products, And Related Materials	148.343.350	58.905.204
		421	Fixed Vegetable Fats And Oils Soft,crude,refined Or Fractioned	80	715
		422	Fixed Vegetable Fats And Oils Solid,crude,refined Or Fractioned	3.441.566.975	2.282.856.678
		431	Animal And Vegetable Oil; Fat Processed And Their Wax	13.043.554	5.546.893
		511	Hydrocarbon And Their Halogenated, Nitrated Derivatives	61.513.211	59.959.619
		512	Alcohols,phenols,phenol-alcohols And Their Halogenated	236.989.605	115.461.232
		513	Carboxylic Acids,and Their Anhydrides,halides,peroxides	16.539.288	17.094.509
		514	Nitrogen-function Compounds	2.365.823	3.397.551
		515	Organo-inorganic And Heterocyclic Compounds	6.329.473	6.894.477
		516	Other Organic Chemicals	373.269	880.594
		522	Inorganic Chemical Elements, Oxides And Halogen Salts	131.587.301	35.056.443
		523	Metallicsalts And Peroxysalts	10.546.542	2.917.780

TABLE 6 : EXPORT BY COUNTRY OF DESTINATION BY SITC GROUP
JANUARY - DECEMBER 2007

COUNTRY OF DESTINATION	CODE	COMMODITY GROUPS DESCRIPTION	NET WEIGHT (KG)	FOB VALUE (US \$)
	524	Other Inorganic Chemicals;chemical Compound Of Precious Metals	3.170.288	984.860
	531	Synthetic Organic; Colouring Matter	3.228	34.620
	532	Dyeing/tanning Extracts And Synthetic Tanning Materials	12.265.914	20.888.857
	533	Pigments, Paints, Varnishes, And Related Materials	2.368.378	7.218.695
	541	Medicinal And Pharmaceutical Products	53.266	26.092.915
	542	Medicaments, Including Veterinary Medicaments	244	6.080
	551	Essential Oils, Perfumes, And Flavour Materials	446.999	5.982.412
	553	Perfumery, Cosmetics, And Toilet Preparations	798.906	1.676.635
	554	Soap,cleansing And Polishing Preparations	18.030.360	14.622.769
	562	Fertilizers, Manufactured	204.635.879	55.709.769
	571	Polymers Of Ethylene In Primary Forms	1.095.669	1.623.036
	572	Polimers Of Styrene In Primary Forms	106.720	112.038
	573	Polimers Of Vinyl Chloride In Primary Forms	23.485.927	21.018.286
	574	Poliacetals And Polycarbons In Primary Forms	11.889.478	13.403.726
	575	Other Plastics In Primary Forms	5.169.767	8.202.341
	579	Waste And Scrap Of Plastics	1.100	5.307
	581	Tubes, Pipes, And Hoses Of Plastics	44.798	147.617
	582	Plates, Sheets, And Film Of Plastics	797.308	2.997.634
	591	Disinfectants, Insecticides, And Fungicides Put In Forms	68.485	58.608
	592	Starches, Inulin, And Wheat Glutenal Buminoidal Substances; Glues	1.016.139	858.248
	597	Additive For Mineral Oils	2.684	8.528
	598	Miscellaneous Chemical Products	30.209.458	20.665.959
	611	Leathers	659.028	12.816.125
	612	Manufactures And Composition Leathers	162	110
	621	Materials Of Rubber	143.035	343.508
	625	Rubber Tyre,tyre Cases,tyre Treads,inner Tubes, And Tyre Flaps	532.236	1.380.086
	629	Articles Of Rubbers	29.463	371.721
	633	Cork Manufactures	163	500
	634	Veneers,plywood,improved/reconstituted Wood Worked	1.954.176	1.429.572
	635	Wood Manufactures	2.046.183	1.616.787
	641	Papers And Paperboards	90.051.593	58.101.104
	642	Paper And Paperboard Cut To Size/shape And Article Of Papers	721.141	892.936
	651	Textile Yarns	10.538.164	23.947.528
	652	Cotton Fabrics, Woven	836.854	6.004.080
	653	Fabrics, Woven, Of Man-made Fibres	1.395.169	6.829.748
	654	Textile Fabrics, Woven, Other Than Of Cotton Or Man-made Fibres	407	4.286
	655	Knitted Or Crocheted Fabrics	1.517.637	4.547.549
	656	Tulle,lace,embroidery,ribbons,trimmings And Other Small Wares	74.845	840.345
	657	Special Yarns,textile Fabrics	3.746.875	13.723.406
	658	Made-up Articles, Wholly/chiefly Of Textile Materials	166.992	531.759
	659	Floor Coverings	988.346	1.852.887
	661	Lime,cement And Fabricated Construction Materials	101.335.526	2.863.107
	662	Clay And Refractory Construction Materials	1.593.331	472.554
	663	Mineral Manufactures	1.878.922	2.556.475
	664	Glass	41.814.776	17.016.907
	665	Glassware	2.856.618	2.035.115
	666	Pottery	36.452	117.363
	667	Pearl, Precious And Semi Precious Stones	8	11.824
	671	Pig Iron,spiegeleisen,sponge Iron, And Ferro-alloys	3.406.384	21.125.388
	673	Flat Rolled Products, Not Clad	66.704.796	37.414.521
	675	Flat Rolled Products And Alloy Steels	4.053.701	4.351.046
	676	Iron/steel Bars, Rods, Angels, Shaped And Sections	29.022.086	14.851.437
	678	Wire Of Iron/steel	22.674	72.601
	679	Tubes, Pipes, Hollow Profile, Pipe Fitting Of Iron/steel	6.826.781	9.551.287
	682	Copper	442.260	3.310.586
	684	Aluminium	1.284.949	5.002.713
	687	Tin	20.316	274.266
	689	Miscellaneous Non-ferrous Basemetals Employed In Metallurgy	20.950	1.883
	691	Structures And Parts Of Iron/steel Or Aluminium	2.997.503	6.529.173
	692	Metal Containers For Storage And Transportations	254.095	1.224.956
	693	Wire Products And Fencing Grills	64.165	199.199
	694	Nails, Screws, Nuts, Bolts, Rivets Of Iron/steel Or Copper	1.210.480	4.335.914
	695	Tools For Used In The Hand Or In Machines	64.163	285.473
	696	Cutlery	2.688	82.658
	697	Household Equipment Of Base Metals	455.036	762.476
	699	Manufactures Of Base Metals	1.280.960	4.129.623
	711	Steam And Other Vapour Generating Boilers And Parts	251.817	1.527.618
	712	Steam Or Other Generating Boilers And Parts	22.838	67.800
	713	Internal Combustion Piston Engines And Parts	1.052.645	5.718.684
	714	Engines And Motors, Non-electric And Parts	200	1.000
	716	Rotating Electric Plants And Parts	105.404	897.540
	718	Other Power Generating Machines And Parts	10.107	635.878
	723	Civil Engineering And Contractor Plants And Equipments/parts	5.359.336	20.917.441
	724	Textile/leather Machinery And Parts	1.539.054	3.827.319
	725	Papermill/pulpmill Machinery And Paper Cutting Machines	656.791	1.019.813
	726	Printing/book Binding Machinery And Parts	48.089	110.496
	727	Food Processing Machines And Parts	77.736	679.388
	728	Other Machines And Equipment Specialized For Particular Industry	512.907	5.407.187
	731	Machine Tools By Removing Metal	94.696	353.755
	733	Machine Tool For Working Metals	1.018	268.329

**TABLE 6 : EXPORT BY COUNTRY OF DESTINATION BY SITC GROUP
JANUARY - DECEMBER 2007**

COUNTRY OF DESTINATION	CODE	COMMODITY GROUPS DESCRIPTION	NET WEIGHT (KG)	FOB VALUE (US \$)
	735	Parts Of Machine Tools	58	1.739
	737	Metalworking Machinery And Parts	389.269	225.414
	741	Heating And Cooling Equipments And Parts	989.494	5.435.235
	742	Pumps For Liquid And Parts	33.870	457.890
	743	Pumps, Compressors, Fans, Blowers, Centrifuges, And Parts	436.583	2.840.594
	744	Mechanical Handling Equipments And Parts	237.460	1.572.532
	745	Other Non-electical Machinery, Tools, And Mechanical Apparatus	93.193	504.494
	746	Ball Or Roller Bearings	13.427	172.011
	747	Taps, Cocks, And Valves For Pipes	17.254	135.744
	748	Transmission Shafts And Cranks	30.561	50.457
	749	Non-electric Parts And Accessories Of Machineries	66.076	960.133
	751	Office Machines	1.398.922	14.774.740
	752	Automatic Data Processing Machines And Their Units	428.175	9.829.615
	759	Parts And Accessories For Machine Of Heading 751 Or 752	16.915	30.265
	761	Television Receivers	225.030	2.728.710
	762	Radio Broadcast Receivers	31.342	128.600
	763	Sound Recorders Or Reproducers	346.815	9.077.294
	764	Telecommunication Equipments And Parts	49.695	1.610.752
	771	Electric Power Machinery And Parts	4.784	220.553
	772	Electrical Apparatus For Making And Breaking Electrical Circuits	33.188	870.952
	773	Equipment For Distributing Electricity	129.600	932.331
	774	Electrical Apparatus For Medical Purposes And Radiological Apparatus	365	26.560
	775	Household Type, Electrical/non-electrical Equipments	5.069.107	7.304.480
	776	Thermionic, Cold Cathode, And Photo Cathode Valves/tubes	3.314.748	7.366.239
	778	Electrical Machinery And Apparatus	1.127.757	4.037.065
	781	Passenger Motor Cars	1.340	5.000
	782	Motor Vehicle For The Transportation Of Goods	75	788
	784	Parts And Accessories Of The Motor Vehicles	2.227.991	17.735.321
	785	Motorcycles, Scooters, And Other Cycles Motorized/non Motorized	42.816	515.992
	786	Trailers And Other Vehicles, Not Motorized	41	35
	792	Aircraft And Associated Equipments And Parts	57.139	16.343.413
	793	Ships, Boats, And Floating Structures	22.297.625	18.228.967
	811	Prefabricated Buildings	227.198	449.947
	812	Sanitary, Plumbing, Heating, And Lighting Fixtures/fittings	374.986	920.936
	813	Lighting Fixtures And Fittings	8.070	83.757
	821	Furnitures And Parts	2.762.411	3.920.950
	831	Travel Goods	84.847	383.587
	841	Men's Coats/jackets, Not Knitted	14.165	316.869
	842	Women's Coats/jacket, Not Knitted	11.852	85.823
	843	Men's Coats/jackets, Knitted	6.979	166.537
	844	Women's Coats/jackets, Knitted	1.025	27.464
	845	Articles Of Apparel	60.113	594.521
	846	Clothing Accessories Of Textiles Fabrics	167.598	510.639
	848	Articles Of Apparel And Clothing Accessories Of Other Than Textile Fab	147.874	1.339.514
	851	Footwears	192.771	1.621.743
	871	Optical Instrument And Apparatus	899	168.103
	872	Medical Instruments And Appliances	2.624	319.141
	873	Meters And Counters	768.168	5.820.915
	874	Measuring, Checking, Analysing, And Controlling Instrument And Apparatus	28.221	285.457
	882	Photographic And Cinematographic Supplies	30.161	174.091
	883	Cinematograph Film, Exposed And Developed	25	25
	884	Optical Goods	82.290	1.500.846
	885	Watches And Clocks	87	293
	892	Printed Matter	85.543	251.018
	893	Article Of Plastics	492.844	1.388.203
	894	Baby Carriages, Toys, Games, And Sporting Goods	121.127	928.066
	895	Office And Stationery Supplies	31.248	219.031
	896	Works Of Art, Collectors Pieces And Antiques	10.109	12.594
	897	Jewellery, Goldsmith, Silversmith Wares, And Other Articles	821	7.161
	898	Musical Instrument And Parts/accessories	133.167	851.699
	899	Other Miscellaneous Manufactured Articles	193.721	1.400.307
PAKISTAN			3.053.561.061	935.012.405 *
	001	Live Animals Other Than Fish	32	100
	022	Milk,cream, And Milk Products Other Than Butter Or Cheese	193.336	892.436
	036	Crustaceans, Molluscs, And Aquatic Invertebrates	7.550	15.820
	045	Cereals, Unmilled	8.562	12.437
	048	Cereal Preparations And Preparations Of Flours/starchs Of Fruit	107.822	438.703
	056	Vegetables, Roots And Tubers, Prepared Or Preserved Nes	182.369	79.080
	057	Fruit And Nut; Fresh Or Dried	69.432.304	41.201.746
	058	Fruits, Preserved And Preparations	13.925	6.493
	059	Fruit And Vegetable Juices	107.628	131.298
	061	Sugar, Molasses, And Honey	2.246	3.585
	062	Sugar Confectionery	567.488	1.169.440
	071	Coffee And Coffee Substitutes	42.000	190.276
	072	Cocoa	883.605	716.082
	073	Chocolate And Other Food Preparations Containing Cocoa	25.858	50.811
	074	Tea And Mate	10.718.835	17.429.370
	075	Spices	1.146.544	3.275.558
	081	Feeding Stuff For Animals	859.443	226.730
	098	Edible Products And Preparations	163.513	214.962

TABLE 6 : EXPORT BY COUNTRY OF DESTINATION BY SITC GROUP
JANUARY - DECEMBER 2007

COUNTRY OF DESTINATION	CODE	COMMODITY GROUPS DESCRIPTION	NET WEIGHT (KG)	FOB VALUE (US \$)
	111	Non-alcoholic Beverages, Nes	2.460	51.250
	121	Tobacco, Unmanufactured And Refused	510.511	2.222.334
	122	Tobacco, Manufactured	500	1.900
	223	Oil Seeds Use For Extraction Of Other Fixed Vegetable Oils	192	1.200
	231	Natural Rubber Latex;natural Rubber And Similar Natural Gums	4.724.144	9.277.420
	232	Synthetic Rubber Latex, Synthetic/reclaimed Rubber	563.466	715.279
	248	Wood, simply Worked And Railway Sleeper Of Wood	15.271	11.260
	251	Pulp And Waste Paper	3.143.169	2.473.612
	266	Synthetic Fibres Suitable For Spinning	234.888	285.108
	267	Other Man-made Fibres Suitable For Spinning And Waste	8.237.947	17.822.235
	269	Old Clothing And Other Old Textile Articles; Rags	9.946	48.341
	277	Natural Abrasives	23.011	3.507
	278	Other Crude Minerals	170.996	13.992
	287	Ores And Concentrates Of Basemetals	6.000	2.520
	292	Crude Vegetable Materials	25.456.883	5.259.597
	321	Coals, Pulverized Or Not	1.925.125.484	83.072.887
	334	Petroleum Products, Refined	570.758	686.067
	335	Residual Petroleum Products, And Related Materials	330.697	353.353
	411	Animal Oils And Fats	36.075	10.823
	422	Fixed Vegetable Fats And Oils Solid, crude, refined Or Fractioned	798.106.879	551.302.862
	431	Animal And Vegetable Oil; Fat Processed And Their Wax	8.211.999	2.020.960
	511	Hydrocarbon And Their Halogenated, Nitrated Derivatives	3.000.000	2.250.000
	512	Alcohols, phenols, phenol-alcohols And Their Halogenated	8.293.636	3.072.972
	513	Carboxylic Acids, and Their Anhydrides, halides, peroxides	1.415.693	2.050.850
	514	Nitrogen-function Compounds	9.898.018	14.281.181
	515	Organo-inorganic And Heterocyclic Compounds	649.600	889.783
	516	Other Organic Chemicals	103.423	255.923
	522	Inorganic Chemical Elements, Oxides And Halogen Salts	260.731	202.438
	523	Metallicsalts And Peroxysalts	1.153.480	164.930
	524	Other Inorganic Chemicals; chemical Compound Of Precious Metals	2.995.200	972.402
	531	Synthetic Organic; Colouring Matter	316.326	994.251
	532	Dyeing/tanning Extracts And Synthetic Tanning Materials	492.980	674.466
	533	Pigments, Paints, Varnishes, And Related Materials	78.861	188.327
	541	Medicinal And Pharmaceutical Products	30.559	595.371
	542	Medicaments, Including Veterinary Medicaments	187.615	623.918
	551	Essential Oils, Perfumes, And Flavour Materials	62.106	520.965
	553	Perfumery, Cosmetics, And Toilet Preparations	938.086	2.282.130
	554	Soap, cleansing And Polishing Preparations	9.109.609	9.623.738
	562	Fertilizers, Manufactured	500.000	187.500
	571	Polymers Of Ethylene In Primary Forms	884.410	1.039.460
	573	Polimers Of Vinyl Chloride In Primary Forms	313.498	265.706
	574	Poliacetals And Polycarbons In Primary Forms	49.950	103.697
	575	Other Plastics In Primary Forms	274.820	296.171
	579	Waste And Scrap Of Plastics	141.021	49.667
	581	Tubes, Pipes, And Hoses Of Plastics	44.376	30.367
	582	Plates, Sheets, And Film Of Plastics	2.531.366	6.638.270
	591	Disinfectants, Insecticides, And Fungicides Put In Forms	3.105.517	2.662.090
	592	Starches, Inulin, And Wheat Glutenal Buminoidal Substances; Glues	153.959	187.369
	597	Additive For Mineral Oils	130.278	212.665
	598	Miscellaneous Chemical Products	10.528.131	6.094.724
	621	Materials Of Rubber	1.611.488	2.538.677
	625	Rubber Tyre, tyre Cases, tyre Treads, inner Tubes, And Tyre Flaps	1.583.377	3.855.923
	629	Articles Of Rubbers	91.940	278.488
	634	Veneers, plywood, improved/reconstituted Wood Worked	642.566	244.974
	635	Wood Manufactures	232.096	314.617
	641	Papers And Paperboards	75.146.227	55.006.830
	642	Paper And Paperboard Cut To Size/shape And Article Of Papers	2.165.683	1.840.289
	651	Textile Yarns	4.737.054	10.661.383
	652	Cotton Fabrics, Woven	302.781	1.142.335
	653	Fabrics, Woven, Of Man-made Fibres	269.916	1.033.345
	656	Tulle, lace, embroidery, ribbons, trimmings And Other Small Wares	21.125	160.105
	657	Special Yarns, textile Fabrics	208.043	329.102
	658	Made-up Articles, Wholly/chiefly Of Textile Materials	578	2.371
	661	Lime, cement And Fabricated Construction Materials	11.631	9.129
	662	Clay And Refractory Construction Materials	18.218.952	3.250.818
	663	Mineral Manufactures	713.303	1.340.143
	664	Glass	3.110.879	1.807.485
	665	Glassware	8.250.753	5.750.799
	666	Pottery	300.797	187.011
	673	Flat Rolled Products, Not Clad	246.960	205.646
	674	Flat Rolled Products, Clad Or Plated	3.821.092	2.711.313
	675	Flat Rolled Products And Alloy Steels	1.427.967	2.940.315
	676	Iron/steel Bars, Rods, Angels, Shaped And Sections	4.904.037	2.401.468
	679	Tubes, Pipes, Hollow Profile, Pipe Fitting Of Iron/steel	229.900	598.896
	682	Copper	315	3.800
	684	Aluminium	92.158	345.736
	685	Lead	20.086	75.925
	687	Tin	49.558	743.370
	691	Structuctures And Parts Of Iron/steel Or Aluminium	78.831	190.494
	692	Metal Containers For Storage And Transportations	165	7.000

**TABLE 6 : EXPORT BY COUNTRY OF DESTINATION BY SITC GROUP
JANUARY - DECEMBER 2007**

COUNTRY OF DESTINATION	CODE	COMMODITY GROUPS DESCRIPTION	NET WEIGHT (KG)	FOB VALUE (US \$)
	693	Wire Products And Fencing Grills	58.988	40.261
	694	Nails, Screws, Nuts, Bolts, Rivets Of Iron/steel Or Copper	2.147	7.927
	695	Tools For Used In The Hand Or In Machines	178.121	755.347
	697	Household Equipment Of Base Metals	1.320	9.282
	699	Manufactures Of Base Metals	138.139	475.552
	713	Internal Combustion Piston Engines And Parts	165.736	1.019.675
	716	Rotating Electric Plants And Parts	1.880	9.680
	723	Civil Engineering And Contractor Plants And Equipments/parts	54.516	207.981
	724	Textile/leather Machinery And Parts	269.277	330.610
	727	Food Processing Machines And Parts	7.000	72.777
	728	Other Machines And Equipment Specialized For Particular Industry	49.100	253.809
	735	Parts Of Machine Tools	955	73.855
	741	Heating And Cooling Equipments And Parts	50.230	433.025
	742	Pumps For Liquid And Parts	365	60.346
	743	Pumps, Compressors, Fans, Blowers, Centrifuges, And Parts	95.085	593.605
	744	Mechanical Handling Equipments And Parts	121.783	62.585
	745	Other Non-electical Machinery, Tools, And Mechanical Apparatus	5.000	55.523
	746	Ball Or Roller Bearings	3	771
	747	Taps, Cocks, And Valves For Pipes	527	11.889
	748	Transmission Shafts And Cranks	243	940
	749	Non-electric Parts And Accessories Of Machineries	461	22.095
	751	Office Machines	114	1.645
	752	Automatic Data Processing Machines And Their Units	14.128	391.724
	761	Television Receivers	108.792	433.033
	763	Sound Recorders Or Reproducers	13.044	347.421
	764	Telecommunication Equipments And Parts	73.732	344.143
	771	Electric Power Machinery And Parts	3.783	22.053
	772	Electrical Apparatus For Making And Breaking Electrical Circuits	94.143	674.293
	773	Equipment For Distributing Electricity	81.081	483.221
	774	Electrical Apparatus For Medical Purposes And Radiological Apparatus	438	12.049
	775	Household Type, Electrical/non-electrical Equipments	17.483	90.435
	776	Thermionic, Cold Cathode, And Photo Cathode Valves/tubes	418.689	948.113
	778	Electrical Machinery And Apparatus	1.041.020	1.797.172
	781	Passenger Motor Cars	483.493	3.394.212
	784	Parts And Accessories Of The Motor Vehicles	1.866.642	7.521.732
	785	Motorcycles, Scooters, And Other Cycles Motorized/non Motorized	259.100	2.576.394
	786	Trailers And Other Vehicles, Not Motorized	36.000	16.500
	792	Aircraft And Associated Equipments And Parts	684	2.104.101
	812	Sanitary, Plumbing, Heating, And Lighting Fixtures/fittings	21.010	83.767
	813	Lighting Fixtures And Fittings	26.637	87.877
	821	Furnitures And Parts	108.186	146.561
	841	Men's Coats/jackets, Not Knitted	137.635	973.581
	842	Women's Coats/jacket, Not Knitted	67.347	686.705
	843	Men's Coats/jackets, Knitted	12.981	213.556
	845	Articles Of Apparel	81.316	252.139
	846	Clothing Accessories Of Textiles Fabrics	1.386	8.518
	848	Articles Of Apparel And Clothing Accessories Of Other Than Textile Fab	97.542	304.549
	851	Footwears	9.093	41.297
	872	Medical Instruments And Appliances	84.707	1.560.219
	874	Measuring, Checking, Analysing, And Controlling Instrument And Apparatus	25.450	1.556.037
	882	Photographic And Cinematographic Supplies	25.546	16.667
	884	Optical Goods	4.013	29.760
	892	Printed Matter	304.028	1.947.121
	893	Article Of Plastics	241.471	755.144
	894	Baby Carriages, Toys, Games, And Sporting Goods	253.306	426.929
	895	Office And Stationery Supplies	33.959	216.726
	896	Works Of Art, Collectors Pieces And Antiques	3.411	673
	899	Other Miscellaneous Manufactured Articles	230.952	968.251
BANGLADESH			1.577.223.408	633.602.746 *
	001	Live Animals Other Than Fish	5	1
	035	Fish, Dried Salted Or In Brine; Smoked Fish	380.000	129.620
	048	Cereal Preparations And Preparations Of Flours/starches Of Fruit	103.184	119.983
	057	Fruit And Nut; Fresh Or Dried	19.047.297	8.743.073
	062	Sugar Confectionery	28.631	48.217
	073	Chocolate And Other Food Preparations Containing Cocoa	60.876	127.599
	075	Spices	1.115.866	1.872.359
	081	Feeding Stuff For Animals	4.163.839	1.557.000
	091	Margarine And Shortening	42.750	27.915
	098	Edible Products And Preparations	293.501	314.973
	111	Non-alcoholic Beverages, Nes	3.240	2.494
	232	Synthetic Rubber Latex, Synthetic/reclaimed Rubber	32.000	28.832
	251	Pulp And Waste Paper	21.165.912	8.340.286
	263	Cotton	19.303	37.062
	266	Synthetic Fibres Suitable For Spinning	221.535	303.288
	267	Other Man-made Fibres Suitable For Spinning And Waste	106.438	303.114
	269	Old Clothing And Other Old Textile Articles; Rags	26.084	34.046
	273	Stone, Sand And Gravel	160.000	37.100
	277	Natural Abrasives	8.971.155	514.557
	278	Other Crude Minerals	14.333.466	448.723
	287	Ores And Concentrates Of Basemetals	100.000	10.000

**TABLE 6 : EXPORT BY COUNTRY OF DESTINATION BY SITC GROUP
JANUARY - DECEMBER 2007**

COUNTRY OF DESTINATION	CODE	COMMODITY GROUPS DESCRIPTION	NET WEIGHT (KG)	FOB VALUE (US \$)
	288	Non-ferrous Base Metal Waste And Scraps	387.676	80.898
	292	Crude Vegetable Materials	3.595.380	1.255.617
	335	Residual Petroleum Products, And Related Materials	730.476	586.531
	422	Fixed Vegetable Fats And Oils Solid,crude,refined Or Fractioned	525.595.718	345.022.139
	431	Animal And Vegetable Oil; Fat Processed And Their Wax	61.587.696	55.734.650
	512	Alcohols,phenols,phenol-alcohols And Their Halogenated	4.495.980	3.175.120
	513	Carboxylic Acids,and Their Anhydrides,halides,peroxides	1.715.373	1.793.478
	514	Nitrogen-function Compounds	667.756	812.388
	515	Organo-inorganic And Heterocyclic Compounds	52.500	91.936
	516	Other Organic Chemicals	524.125	639.423
	522	Inorganic Chemical Elements, Oxides And Halogen Salts	350.200	140.581
	523	Metallicsalts And Peroxysalts	8.601.699	962.023
	524	Other Inorganic Chemicals;chemical Compound Of Precious Metals	3.116.400	958.080
	525	Radioactive And Associated Materials	4.037	119.775
	531	Synthetic Organic; Colouring Matter	671.777	1.530.984
	532	Dyeing/tanning Extracts And Synthetic Tanning Materials	370.473	418.014
	533	Pigments, Paints, Varnishes, And Related Materials	368.881	417.259
	541	Medicinal And Pharmaceutical Products	3.952	202.156
	542	Medicaments, Including Veterinary Medicaments	40.000	23.921
	551	Essential Oils, Perfumes, And Flavour Materials	3.702	19.812
	553	Perfumery, Cosmetics, And Toilet Preparations	18.695	32.438
	554	Soap,cleansing And Polishing Preparations	1.308.226	1.033.873
	562	Fertilizers, Manufactured	10.000.000	2.510.000
	571	Polymers Of Ethylene In Primary Forms	24.699	45.411
	573	Polimers Of Vinyl Chloride In Primary Forms	4.865.214	4.374.968
	574	Poliacetals And Polycarbons In Primary Forms	9.909.899	11.475.444
	575	Other Plastics In Primary Forms	9.196.068	8.726.435
	581	Tubes, Pipes, And Hoses Of Plastics	41.282	53.866
	582	Plates, Sheets, And Film Of Plastics	2.082.707	3.732.111
	591	Disinfectants, Insecticides, And Fungicides Put In Forms	632.676	1.095.529
	592	Starches, Inulin, And Wheat Glutenal Buminoidal Substances; Glues	60.938	119.861
	593	Explosive And Pyrotechnic Products	252	13.664
	597	Additive For Mineral Oils	49.360	84.125
	598	Miscellaneous Chemical Products	14.304.286	5.895.195
	611	Leathers	144.719	2.716.191
	621	Materials Of Rubber	283.260	539.375
	625	Rubber Tyre,tyre Cases,tyre Treads,inner Tubes, And Tyre Flaps	1.603.235	3.387.303
	629	Articles Of Rubbers	7.725	2.616
	635	Wood Manufactures	64.477	59.733
	641	Papers And Paperboards	26.278.555	20.246.227
	642	Paper And Paperboard Cut To Size/shape And Article Of Papers	1.384.955	973.795
	651	Textile Yarns	14.728.349	38.820.095
	652	Cotton Fabrics, Woven	7.107.280	24.511.554
	653	Fabrics, Woven, Of Man-made Fibres	1.913.389	9.781.555
	655	Knitted Or Crocheted Fabrics	81.968	521.569
	656	Tulle,lace,embroidery,ribbons,trimmings And Other Small Wares	8.747	84.291
	657	Special Yarns,textile Fabrics	86.369	165.127
	658	Made-up Articles, Wholly/chiefly Of Textile Materials	5.983	24.378
	659	Floor Coverings	65.978	38.231
	661	Lime,cement And Fabricated Construction Materials	766.151.947	19.078.514
	662	Clay And Refractory Construction Materials	293.394	116.287
	663	Mineral Manufactures	1.301.929	260.391
	664	Glass	727.943	367.414
	665	Glassware	4.090.281	1.643.108
	673	Flat Rolled Products, Not Clad	957.189	610.666
	675	Flat Rolled Products And Alloy Steels	890.127	1.663.567
	676	Iron/steel Bars, Rods, Angels, Shaped And Sections	7.525.010	4.332.958
	679	Tubes, Pipes, Hollow Profile, Pipe Fitting Of Iron/steel	643.600	48.200
	682	Copper	452.476	3.510.785
	684	Aluminium	266.527	970.897
	687	Tin	1.050	17.656
	689	Miscellaneous Non-ferrous Basemetals Employed In Metallurgy	1.061	1.966
	693	Wire Products And Fencing Grills	100.368	344.887
	694	Nails, Screws, Nuts, Bolts, Rivets Of Iron/steel Or Copper	660	168
	695	Tools For Used In The Hand Or In Machines	28.543	84.813
	696	Cutlery	185	1.836
	697	Household Equipment Of Base Metals	9.316	50.333
	699	Manufactures Of Base Metals	16.394	70.239
	711	Steam And Other Vapour Generating Boilers And Parts	6.444	42.250
	713	Internal Combustion Piston Engines And Parts	17.995	41.993
	716	Rotating Electric Plants And Parts	195	1.003
	724	Textile/leather Machinery And Parts	718.685	658.945
	725	Papermill/pulpmill Machinery And Paper Cutting Machines	3.520	20.960
	727	Food Processing Machines And Parts	13.919	151.050
	728	Other Machines And Equipment Specialized For Particular Industry	16.677	126.719
	741	Heating And Cooling Equipments And Parts	14.353	92.903
	743	Pumps, Compressors, Fans, Blowers, Centrifuges, And Parts	14.306	68.311
	745	Other Non-electical Machinery, Tools, And Mechanical Apparatus	13.290	34.752
	747	Taps, Cocks, And Valves For Pipes	13.898	59.255
	749	Non-electric Parts And Accessories Of Machineries	1.014	1.880

TABLE 6 : EXPORT BY COUNTRY OF DESTINATION BY SITC GROUP
JANUARY - DECEMBER 2007

COUNTRY OF DESTINATION	CODE	COMMODITY GROUPS DESCRIPTION	NET WEIGHT (KG)	FOB VALUE (US \$)
	751	Office Machines	15	100
	752	Automatic Data Processing Machines And Their Units	2.409	52.167
	761	Television Receivers	701	2.759
	762	Radio Broadcast Receivers	365	1.620
	763	Sound Recorders Or Reproducers	2.836	59.826
	764	Telecommunication Equipments And Parts	10.517	44.899
	772	Electrical Apparatus For Making And Breaking Electrical Circuits	3.529	5.710
	773	Equipment For Distributing Electricity	629.002	3.879.164
	775	Household Type, Electrical/non-electrical Equipments	139.576	640.735
	776	Thermionic, Cold Cathode, And Photo Cathode Valves/tubes	22.581	43.292
	778	Electrical Machinery And Apparatus	34.720	75.268
	781	Passenger Motor Cars	198.369	1.150.422
	784	Parts And Accessories Of The Motor Vehicles	35.415	43.303
	785	Motorcycles, Scooters, And Other Cycles Motorized/non Motorized	170.863	321.402
	786	Trailers And Other Vehicles, Not Motorized	15.102	28.876
	791	Railway Vehicles And Associated Equipments	929.683	6.378.420
	792	Aircraft And Associated Equipments And Parts	119	700
	812	Sanitary, Plumbing, Heating, And Lighting Fixtures/fittings	37.625	114.722
	813	Lighting Fixtures And Fittings	26	283
	821	Furnitures And Parts	32.864	55.864
	831	Travel Goods	83.479	225.751
	841	Men's Coats/jackets, Not Knitted	1.085	8.228
	842	Women's Coats/jacket, Not Knitted	1.919	5.660
	843	Men's Coats/jackets, Knitted	1.064	12.738
	844	Women's Coats/jackets, Knitted	860	2.170
	845	Articles Of Apparel	6.262	15.143
	846	Clothing Accessories Of Textiles Fabrics	1.944	9.763
	848	Articles Of Apparel And Clothing Accessories Of Other Than Textile Fab	106.853	149.679
	851	Footwears	50.891	224.657
	872	Medical Instruments And Appliances	2.437	3.877
	873	Meters And Counters	6	48
	874	Measuring, Checking, Analysing, And Controlling Instrument And Apparatus	760	18.010
	884	Optical Goods	4.822	26.656
	892	Printed Matter	143	3.311
	893	Article Of Plastics	84.013	151.898
	894	Baby Carriages, Toys, Games, And Sporting Goods	1.903	8.392
	895	Office And Stationery Supplies	98.298	695.038
	899	Other Miscellaneous Manufactured Articles	699.882	6.617.502
SRI LANKA			1.364.776.114	414.571.475 *
	001	Live Animals Other Than Fish	21.675	54.460
	022	Milk,cream, And Milk Products Other Than Butter Or Cheese	2.126.374	6.050.042
	034	Fish, Fresh, Chilled Or Frozen	873.205	1.167.235
	035	Fish, Dried Salted Or In Brine; Smoked Fish	5.710.612	4.353.117
	036	Crustaceans, Molluscs, And Aquatic Invertebrates	13.659	10.851
	037	Fish, Crustaceans, Molluscs, And Other Aquatic Invertebrates; Prepared	168.560	124.992
	048	Cereal Preparations And Preparations Of Flours/starches Of Fruit	75.575	203.076
	054	Vegetables, Fresh, Chilled, Frozen Or Simply Preserved	117.673	74.536
	056	Vegetables, Roots And Tubers, Prepared Or Preserved Nes	279.180	72.922
	057	Fruit And Nut; Fresh Or Dried	25.000	19.625
	058	Fruits, Preserved And Preparations	48.448	29.524
	062	Sugar Confectionery	133.312	210.474
	072	Cocoa	166.993	102.530
	073	Chocolate And Other Food Preparations Containing Cocoa	115.456	171.696
	074	Tea And Mate	778.414	1.146.459
	091	Margarine And Shortening	17.706.365	12.226.547
	098	Edible Products And Preparations	238.713	233.533
	121	Tobacco, Unmanufactured And Refused	405.931	5.661.791
	231	Natural Rubber Latex;natural Rubber And Similar Natural Gums	425.880	895.431
	232	Synthetic Rubber Latex, Synthetic/reclaimed Rubber	126.035	197.526
	245	Fuel Wood And Wood Charcoal	161.200	30.160
	248	Wood, simply Worked And Railway Sleeper Of Wood	138.713	144.364
	263	Cotton	281.798	684.975
	269	Old Clothing And Other Old Textile Articles; Rags	37.255	107.512
	277	Natural Abrasives	77.440	934
	278	Other Crude Minerals	113.379	28.505
	292	Crude Vegetable Materials	848.626	450.914
	321	Coals, Pulverized Or Not	95.554.000	3.986.197
	421	Fixed Vegetable Fats And Oils Soft,crude,refined Or Fractioned	19.560	26.592
	422	Fixed Vegetable Fats And Oils Solid,crude,refined Or Fractioned	249.589.859	164.755.818
	431	Animal And Vegetable Oil; Fat Processed And Their Wax	163.400	155.230
	512	Alcohols,phenols,phenol-alcohols And Their Halogenated	733.350	523.846
	513	Carboxylic Acids,and Their Anhydrides,halides,peroxides	1.301.124	1.161.252
	514	Nitrogen-function Compounds	570.021	807.290
	515	Organo-inorganic And Heterocyclic Compounds	50.036	566.332
	516	Other Organic Chemicals	46.943	61.960
	522	Inorganic Chemical Elements, Oxides And Halogen Salts	2.040.380	1.129.368
	523	Metallicsalts And Peroxysalts	5.611.134	627.520
	524	Other Inorganic Chemicals;chemical Compound Of Precious Metals	219.120	72.801
	531	Synthetic Organic; Colouring Matter	47.848	256.391
	533	Pigments, Paints, Varnishes, And Related Materials	242.683	779.944

TABLE 6 : EXPORT BY COUNTRY OF DESTINATION BY SITC GROUP
JANUARY - DECEMBER 2007

COUNTRY OF DESTINATION	CODE	COMMODITY GROUPS DESCRIPTION	NET WEIGHT (KG)	FOB VALUE (US \$)
	541	Medicinal And Pharmaceutical Products	110.233	373.616
	542	Medicaments, Including Veterinary Medicaments	2.150.278	5.710.104
	551	Essential Oils, Perfumes, And Flavour Materials	1.406	24.602
	553	Perfumery, Cosmetics, And Toilet Preparations	89.899	92.104
	554	Soap,cleansing And Polishing Preparations	932.297	682.581
	562	Fertilizers, Manufactured	34.430.000	10.007.310
	571	Polymers Of Ethylene In Primary Forms	18.537	21.888
	573	Polimers Of Vinyl Chloride In Primary Forms	5.121.997	4.520.595
	574	Poliacetals And Polycarbons In Primary Forms	53.573	88.161
	575	Other Plastics In Primary Forms	169.682	156.741
	579	Waste And Scrap Of Plastics	13.500	12.960
	581	Tubes, Pipes, And Hoses Of Plastics	49.410	28.843
	582	Plates, Sheets, And Film Of Plastics	1.891.633	5.668.046
	591	Disinfectants, Insecticides, And Fungicides Put In Forms	59.569	144.004
	592	Starches, Inulin, And Wheat Glutenal Buminoidal Substances; Glues	236.210	387.984
	597	Additive For Mineral Oils	16.868	40.650
	598	Miscellaneous Chemical Products	1.662.765	1.094.223
	611	Leathers	5.444	175.827
	612	Manufactures And Composition Leathers	90	30
	621	Materials Of Rubber	46.995	59.966
	625	Rubber Tyre,tyre Cases,tyre Treads,inner Tubes, And Tyre Flaps	2.025.466	4.670.709
	629	Articles Of Rubbers	48.059	178.433
	634	Veneers,plywood,improved/reconstituted Wood Worked	98.510	32.852
	635	Wood Manufactures	151.108	119.758
	641	Papers And Paperboards	62.169.926	39.607.023
	642	Paper And Paperboard Cut To Size/shape And Article Of Papers	202.632	242.575
	651	Textile Yarns	9.925.905	28.551.078
	652	Cotton Fabrics, Woven	1.579.223	9.167.422
	653	Fabrics, Woven, Of Man-made Fibres	2.054.696	11.441.945
	654	Textile Fabrics, Woven, Other Than Of Cotton Or Man-made Fibres	15.222	64.255
	655	Knitted Or Crocheted Fabrics	301.906	1.774.748
	656	Tulle,lace,embroidery,ribbons,trimmings And Other Small Wares	136.413	1.375.640
	657	Special Yarns,textile Fabrics	101.836	486.634
	658	Made-up Articles, Wholly/chiefly Of Textile Materials	8.837	40.555
	659	Floor Coverings	5.270	10.364
	661	Lime,cement And Fabricated Construction Materials	803.919.660	28.537.228
	662	Clay And Refractory Construction Materials	13.743.543	2.609.238
	663	Mineral Manufactures	1.008.811	196.936
	664	Glass	2.704.423	694.499
	665	Glassware	1.322.203	744.285
	666	Pottery	8.713	11.188
	673	Flat Rolled Products, Not Clad	7.027.719	4.830.834
	674	Flat Rolled Products, Clad Or Plated	63.520	56.936
	676	Iron/steel Bars, Rods, Angels, Shaped And Sections	12.743.841	7.066.161
	679	Tubes, Pipes, Hollow Profile, Pipe Fitting Of Iron/steel	186	3.142
	682	Copper	46	771
	684	Aluminium	129.019	540.068
	691	Structures And Parts Of Iron/steel Or Aluminium	765.019	1.138.388
	692	Metal Containers For Storage And Transportations	11.341	47.262
	693	Wire Products And Fencing Grills	346.522	737.616
	694	Nails, Screws, Nuts, Bolts, Rivets Of Iron/steel Or Copper	104.432	217.089
	695	Tools For Used In The Hand Or In Machines	21.811	97.003
	696	Cutlery	1.553	1.755
	697	Household Equipment Of Base Metals	431.126	742.693
	699	Manufactures Of Base Metals	130.632	226.407
	711	Steam And Other Vapour Generating Boilers And Parts	22.362	67.921
	713	Internal Combustion Piston Engines And Parts	91.353	597.300
	716	Rotating Electric Plants And Parts	1.176	8.470
	718	Other Power Generating Machines And Parts	2	336
	721	Agricultural Machinery And Parts	125	30
	723	Civil Engineering And Contractor Plants And Equipments/parts	419.117	1.495.044
	724	Textile/leather Machinery And Parts	729	8.207
	726	Printing/book Binding Machinery And Parts	6.289	55.608
	728	Other Machines And Equipment Specialized For Particular Industry	47.094	164.044
	737	Metalworking Machinery And Parts	18	6.611
	741	Heating And Cooling Equipments And Parts	428.434	1.698.224
	742	Pumps For Liquid And Parts	2.126	34.354
	743	Pumps, Compressors, Fans, Blowers, Centrifuges, And Parts	228.563	820.503
	744	Mechanical Handling Equipments And Parts	7.834	62.928
	745	Other Non-electical Machinery, Tools, And Mechanical Apparatus	30.442	193.535
	747	Taps, Cocks, And Valves For Pipes	2	83
	748	Transmission Shafts And Cranks	47	290
	749	Non-electric Parts And Accessories Of Machineries	10.097	72.486
	751	Office Machines	12	844
	752	Automatic Data Processing Machines And Their Units	7.840	31.529
	759	Parts And Accessories For Machine Of Heading 751 Or 752	13	29
	761	Television Receivers	20.728	86.877
	762	Radio Broadcast Receivers	32.832	149.573
	763	Sound Recorders Or Reproducers	5.968	48.652
	764	Telecommunication Equipments And Parts	55.243	252.333

TABLE 6 : EXPORT BY COUNTRY OF DESTINATION BY SITC GROUP
JANUARY - DECEMBER 2007

COUNTRY OF DESTINATION	CODE	COMMODITY GROUPS DESCRIPTION	NET WEIGHT (KG)	FOB VALUE (US \$)
	771	Electric Power Machinery And Parts	2.398	19.221
	772	Electrical Apparatus For Making And Breaking Electrical Circuits	19.478	216.960
	773	Equipment For Distributing Electricity	6.098	38.802
	775	Household Type, Electrical/non-electrical Equipments	30.197	125.036
	776	Thermionic, Cold Cathode, And Photo Cathode Valves/tubes	15.374	42.067
	778	Electrical Machinery And Apparatus	1.139.369	3.872.892
	781	Passenger Motor Cars	221.721	1.309.881
	782	Motor Vehicle For The Transportation Of Goods	98	2.047
	784	Parts And Accessories Of The Motor Vehicles	88.175	380.890
	785	Motorcycles, Scooters, And Other Cycles Motorized/non Motorized	50.497	109.741
	792	Aircraft And Associated Equipments And Parts	364	3.075
	793	Ships, Boats, And Floating Structures	26.228	119.535
	812	Sanitary, Plumbing, Heating, And Lighting Fixtures/fittings	167.069	252.250
	813	Lighting Fixtures And Fittings	3.191	19.667
	821	Furnitures And Parts	610.319	771.599
	831	Travel Goods	56.142	187.645
	841	Men's Coats/jackets, Not Knitted	225.704	1.712.202
	842	Women's Coats/jacket, Not Knitted	246.566	1.443.854
	843	Men's Coats/jackets, Knitted	11.703	108.359
	844	Women's Coats/jackets, Knitted	33.408	253.177
	845	Articles Of Apparel	990.193	5.163.398
	846	Clothing Accessories Of Textiles Fabrics	52.220	216.034
	848	Articles Of Apparel And Clothing Accessories Of Other Than Textile Fab	77.923	251.989
	851	Footwears	24.862	18.110
	872	Medical Instruments And Appliances	7.497	13.034
	873	Meters And Counters	2.426	33.218
	874	Measuring, Checking, Analysing, And Controlling Instrument And Apparatus	15.143	195.657
	881	Photographic Apparatus And Equipments	393	9.130
	882	Photographic And Cinematographic Supplies	13.533	10.790
	884	Optical Goods	1.216	15.866
	891	Arms And Ammunitions	5.790	6.019
	892	Printed Matter	123.220	2.296.750
	893	Article Of Plastics	858.043	1.386.264
	894	Baby Carriages, Toys, Games, And Sporting Goods	162.600	169.334
	895	Office And Stationery Supplies	18.062	74.439
	896	Works Of Art, Collectors Pieces And Antiques	7.414	4.780
	897	Jewellery, Goldsmith, Silversmith Wares, And Other Articles	43	54
	898	Musical Instrument And Parts/accessories	1.466	8.562
	899	Other Miscellaneous Manufactured Articles	267.081	2.935.339
AFGHANISTAN			4.897.592	7.334.145 *
	048	Cereal Preparations And Preparations Of Flours/starches Of Fruit	800	1.528
	057	Fruit And Nut; Fresh Or Dried	70.000	45.920
	059	Fruit And Vegetable Juices	99.936	138.376
	062	Sugar Confectionery	42.345	88.370
	074	Tea And Mate	917.109	1.201.840
	075	Spices	16.000	110.400
	098	Edible Products And Preparations	17.539	47.705
	111	Non-alcoholic Beverages, Nes	23.240	57.120
	269	Old Clothing And Other Old Textile Articles; Rags	1.700	5.408
	422	Fixed Vegetable Fats And Oils Solid,crude,refined Or Fractioned	407.808	281.591
	542	Medicaments, Including Veterinary Medicaments	5.975	176.693
	553	Perfumery, Cosmetics, And Toilet Preparations	1.000	14.133
	554	Soap,cleansing And Polishing Preparations	148.650	185.418
	598	Miscellaneous Chemical Products	20.046	226.993
	625	Rubber Tyre,tyre Cases,tyre Treads,inner Tubes, And Tyre Flaps	77.598	193.494
	641	Papers And Paperboards	883.530	1.795.080
	642	Paper And Paperboard Cut To Size/shape And Article Of Papers	8.069	17.164
	653	Fabrics, Woven, Of Man-made Fibres	85.217	403.376
	657	Special Yarns,textile Fabrics	10.625	25.275
	663	Mineral Manufactures	72.657	15.970
	665	Glassware	1.434.077	1.111.366
	731	Machine Tools By Removing Metal	8.000	110.500
	776	Thermionic, Cold Cathode, And Photo Cathode Valves/tubes	8.508	30.162
	778	Electrical Machinery And Apparatus	388.671	879.545
	821	Furnitures And Parts	129.994	90.024
	842	Women's Coats/jacket, Not Knitted	17.820	76.070
	851	Footwears	493	4.303
	892	Printed Matter	185	321
IRAQ			12.368.092	11.886.780 *
	022	Milk,cream, And Milk Products Other Than Butter Or Cheese	999.936	2.584.835
	091	Margarine And Shortening	10.228.620	8.299.713
	269	Old Clothing And Other Old Textile Articles; Rags	26	52
	292	Crude Vegetable Materials	110.880	38.376
	542	Medicaments, Including Veterinary Medicaments	4.486	43.576
	553	Perfumery, Cosmetics, And Toilet Preparations	149.620	330.850
	554	Soap,cleansing And Polishing Preparations	324	752
	621	Materials Of Rubber	17.083	28.877
	635	Wood Manufactures	424.304	205.334
	641	Papers And Paperboards	45.360	68.070
	662	Clay And Refractory Construction Materials	93.356	28.544

TABLE 6 : EXPORT BY COUNTRY OF DESTINATION BY SITC GROUP
JANUARY - DECEMBER 2007

COUNTRY OF DESTINATION	CODE	COMMODITY GROUPS DESCRIPTION	NET WEIGHT (KG)	FOB VALUE (US \$)
	665	Glassware	233.313	108.544
	693	Wire Products And Fencing Grills	7.975	47.909
	699	Manufactures Of Base Metals	39.998	39.600
	813	Lighting Fixtures And Fittings	5.365	14.198
	899	Other Miscellaneous Manufactured Articles	7.446	47.550
IRAN (ISLAMIC REPUBLIC OF)			541.417.522	472.936.353 *
	034	Fish, Fresh, Chilled Or Frozen	68.792	177.799
	036	Crustaceans, Molluscs, And Aquatic Invertebrates	2.390	10.525
	048	Cereal Preparations And Preparations Of Flours/starchs Of Fruit	28.246	22.455
	057	Fruit And Nut; Fresh Or Dried	1.894.667	659.776
	058	Fruits, Preserved And Preparations	17.189	6.370
	062	Sugar Confectionery	82.984	100.433
	071	Coffee And Coffee Substitutes	1.747.130	3.107.870
	072	Cocoa	50.996	34.916
	073	Chocolate And Other Food Preparations Containing Cocoa	15.753	30.741
	074	Tea And Mate	247.617	350.802
	075	Spices	64.000	49.600
	081	Feeding Stuff For Animals	92.247	77.998
	091	Margarine And Shortening	538.232	683.650
	231	Natural Rubber Latex;natural Rubber And Similar Natural Gums	13.607.972	28.207.147
	245	Fuel Wood And Wood Charcoal	25.060	13.218
	251	Pulp And Waste Paper	1.903.915	742.527
	263	Cotton	16.832	53.162
	266	Synthetic Fibres Suitable For Spinning	1.340.241	1.862.758
	267	Other Man-made Fibres Suitable For Spinning And Waste	7.759.220	14.587.013
	269	Old Clothing And Other Old Textile Articles; Rags	801	2.006
	273	Stone, Sand And Gravel	42	1.080
	278	Other Crude Minerals	22.000	220
	287	Ores And Concentrates Of Basemetals	300.000	137.794
	291	Crude Animal Materials	203.049	329.969
	292	Crude Vegetable Materials	44.004	46.294
	422	Fixed Vegetable Fats And Oils Solid,crude,refined Or Fractioned	227.925.118	166.823.137
	431	Animal And Vegetable Oil; Fat Processed And Their Wax	385.023	364.986
	512	Alcohols,phenols,phenol-alcohols And Their Halogenated	8.380.354	9.611.996
	513	Carboxylic Acids,and Their Anhydrides,halides,peroxides	674.800	940.099
	514	Nitrogen-function Compounds	2.542.500	3.722.652
	516	Other Organic Chemicals	11.200	21.799
	523	Metallicsalts And Peroxysalts	200.000	182.000
	531	Synthetic Organic; Colouring Matter	41.312	121.584
	533	Pigments, Paints, Varnishes, And Related Materials	41.074	152.371
	551	Essential Oils, Perfumes, And Flavour Materials	34.875	243.706
	553	Perfumery, Cosmetics, And Toilet Preparations	98.673	206.455
	554	Soap,cleansing And Polishing Preparations	274.266	296.971
	582	Plates, Sheets, And Film Of Plastics	45.081	87.439
	598	Miscellaneous Chemical Products	6.178.405	1.899.528
	613	Furskins, Tanned Or Dressed	18.132	46.071
	621	Materials Of Rubber	276.743	461.290
	625	Rubber Tyre,tyre Cases,tyre Treads,inner Tubes, And Tyre Flaps	1.610.767	3.374.380
	629	Articles Of Rubbers	33.777	238.468
	634	Veneers,plywood,improved/reconstituted Wood Worked	422.615	304.223
	635	Wood Manufactures	568.786	542.395
	641	Papers And Paperboards	161.310.102	125.026.775
	642	Paper And Paperboard Cut To Size/shape And Article Of Papers	3.065.485	3.192.598
	651	Textile Yarns	4.541.854	8.165.661
	652	Cotton Fabrics, Woven	103.303	755.820
	653	Fabrics, Woven, Of Man-made Fibres	667.494	3.068.955
	655	Knitted Or Crocheted Fabrics	9.400	24.735
	656	Tulle,lace,embroidery,ribbons,trimmings And Other Small Wares	42.986	417.784
	657	Special Yarns,textile Fabrics	1.655.085	5.848.406
	658	Made-up Articles, Wholly/chiefly Of Textile Materials	263.309	708.047
	659	Floor Coverings	10.967	61.750
	661	Lime,cement And Fabricated Construction Materials	1.271	14.431
	662	Clay And Refractory Construction Materials	332.401	52.336
	663	Mineral Manufactures	3.480	106.794
	664	Glass	1.905.469	1.078.628
	665	Glassware	609.237	1.038.897
	666	Pottery	2.682	9.430
	672	Ingots And Other Iron/steel In Primary Forms	1.354	31.900
	674	Flat Rolled Products, Clad Or Plated	23.980	18.745
	676	Iron/steel Bars, Rods, Angels, Shaped And Sections	70.182.715	35.742.063
	679	Tubes, Pipes, Hollow Profile, Pipe Fitting Of Iron/steel	10.845.007	21.467.861
	684	Aluminium	30.837	107.723
	691	Structures And Parts Of Iron/steel Or Aluminium	335	449
	692	Metal Containers For Storage And Transportations	1.158.647	2.966.067
	693	Wire Products And Fencing Grills	109.995	86.493
	697	Household Equipment Of Base Metals	41.739	66.539
	699	Manufactures Of Base Metals	78.815	339.274
	714	Engines And Motors, Non-electric And Parts	1.567	200.000
	721	Agricultural Machinery And Parts	365	10.047
	722	Tractors	6.429	60.986

**TABLE 6 : EXPORT BY COUNTRY OF DESTINATION BY SITC GROUP
JANUARY - DECEMBER 2007**

COUNTRY OF DESTINATION	CODE	COMMODITY GROUPS DESCRIPTION	NET WEIGHT (KG)	FOB VALUE (US \$)
	723	Civil Engineering And Contractor Plants And Equipments/parts	370.647	876.544
	724	Textile/leather Machinery And Parts	11.910	27.271
	728	Other Machines And Equipment Specialized For Particular Industry	11.419	189.729
	731	Machine Tools By Removing Metal	40	450
	737	Metalworking Machinery And Parts	3.300	87.135
	741	Heating And Cooling Equipments And Parts	10.984	104.660
	743	Pumps, Compressors, Fans, Blowers, Centrifuges, And Parts	146	17.212
	745	Other Non-electical Machinery, Tools, And Mechanical Apparatus	3.424	21.439
	747	Taps, Cocks, And Valves For Pipes	5.425	254.280
	749	Non-electric Parts And Accessories Of Machineries	8.192	227.719
	752	Automatic Data Processing Machines And Their Units	26.623	1.278.805
	763	Sound Recorders Or Reproducers	45.344	1.189.475
	764	Telecommunication Equipments And Parts	2	6
	772	Electrical Apparatus For Making And Breaking Electrical Circuits	9.907	302.050
	773	Equipment For Distributing Electricity	501.016	2.893.201
	776	Thermionic, Cold Cathode, And Photo Cathode Valves/tubes	26.758	80.415
	778	Electrical Machinery And Apparatus	1.613.638	4.044.931
	784	Parts And Accessories Of The Motor Vehicles	85.565	197.125
	785	Motorcycles, Scooters, And Other Cycles Motorized/non Motorized	532.199	1.364.153
	792	Aircraft And Associated Equipments And Parts	244.007	3.210.025
	812	Sanitary, Plumbing, Heating, And Lighting Fixtures/fittings	4	75
	813	Lighting Fixtures And Fittings	2.003	33.546
	821	Furnitures And Parts	330.436	1.060.909
	831	Travel Goods	9.890	29.514
	842	Women's Coats/jacket, Not Knitted	27.825	339.470
	845	Articles Of Apparel	28.244	152.994
	848	Articles Of Apparel And Clothing Accessories Of Other Than Textile Fab	121.330	345.221
	851	Footwears	54	208
	882	Photographic And Chinematographic Supplies	26.950	19.159
	884	Optical Goods	12	192
	892	Printed Matter	181	455
	893	Article Of Plastics	17.036	15.610
	894	Baby Carriages, Toys, Games, And Sporting Goods	18.191	45.178
	895	Office And Stationery Supplies	224.313	1.645.986
	896	Works Of Art, Collectors Pieces And Antiques	10.637	22.205
	897	Jewellery, Goldsmith, Silversmith Wares, And Other Articles	929	1.527
	898	Musical Instrument And Parts/accessories	196.030	1.142.092
	899	Other Miscellaneous Manufactured Articles	49.721	108.520
SAUDI ARABIA			643.734.477	944.286.014 *
	001	Live Animals Other Than Fish	71	123
	022	Milk,cream, And Milk Products Other Than Butter Or Cheese	9.777	95.115
	034	Fish, Fresh, Chilled Or Frozen	162.301	196.026
	036	Crustaceans, Molluscs, And Aquatic Invertebrates	761	6.719
	037	Fish, Crustaceans, Molluscs, And Other Aquatic Invertebrates; Prepared	3.677.248	13.050.793
	042	Rice	11.902	8.377
	048	Cereal Preparations And Preparations Of Flours/starchs Of Fruit	554.252	965.084
	054	Vegetables, Fresh, Chilled, Frozen Or Simply Preserved	333.436	319.105
	056	Vegetables, Roots And Tubers, Prepared Or Preserved Nes	20.435	16.310
	057	Fruit And Nut; Fresh Or Dried	1.049.532	714.563
	058	Fruits, Preserved And Preparations	734.795	746.568
	059	Fruit And Vegetable Juices	579.222	370.700
	061	Sugar, Molasses, And Honey	37.249	24.427
	062	Sugar Confectionery	2.525.211	5.015.500
	071	Coffee And Coffee Substitutes	89.572	309.502
	072	Cocoa	135.100	115.508
	073	Chocolate And Other Food Preparations Containing Cocoa	41.245	144.704
	074	Tea And Mate	312.107	553.336
	075	Spices	1.817.517	4.264.879
	091	Margarine And Shortening	6.058.176	4.622.511
	098	Edible Products And Preparations	10.983.161	20.341.817
	111	Non-alcoholic Beverages, Nes	257.371	126.323
	122	Tobacco, Manufactured	128.536	2.080.139
	223	Oil Seeds Use For Extraction Of Other Fixed Vegetable Oils	4.235	1.200
	232	Synthetic Rubber Latex, Synthetic/reclaimed Rubber	101.470	84.716
	245	Fuel Wood And Wood Charcoal	3.632.633	1.094.502
	246	Wood In Chips Or Particles And Waste	19.079	4.682
	248	Wood, simply Worked And Railway Sleeper Of Wood	32.644	31.455
	251	Pulp And Waste Paper	3.161.329	1.251.801
	263	Cotton	120.826	193.048
	265	Vegetable Textile Fibres,raw Or Processed;waste Of These Fibres	2.089	2.220
	266	Synthetic Fibres Suitable For Spinning	1.500	1.125
	269	Old Clothing And Other Old Textile Articles; Rags	12.791	27.126
	273	Stone, Sand And Gravel	17.100	4.927
	278	Other Crude Minerals	8	45
	291	Crude Animal Materials	3	29
	292	Crude Vegetable Materials	1.623.213	1.890.786
	334	Petroleum Products, Refined	32.308	42.938
	411	Animal Oils And Fats	35	1.000
	421	Fixed Vegetable Fats And Oils Soft,crude,refined Or Fractioned	400	1.600
	422	Fixed Vegetable Fats And Oils Solid,crude,refined Or Fractioned	141.023.422	93.023.854

TABLE 6 : EXPORT BY COUNTRY OF DESTINATION BY SITC GROUP
JANUARY - DECEMBER 2007

COUNTRY OF DESTINATION	CODE	COMMODITY GROUPS DESCRIPTION	NET WEIGHT (KG)	FOB VALUE (US \$)
	431	Animal And Vegetable Oil; Fat Processed And Their Wax	2.682.640	1.494.443
	511	Hydrocarbon And Their Halogenated, Nitrated Derivatives	11.077.740	11.623.061
	512	Alcohols,phenols,phenol-alcohols And Their Halogenated	3.249.920	2.205.275
	513	Carboxylic Acids,and Their Anhydrides,halides,peroxides	665.460	824.777
	514	Nitrogen-function Compounds	856.707	1.091.373
	516	Other Organic Chemicals	253.793	2.019.003
	522	Inorganic Chemical Elements, Oxides And Halogen Salts	1.091.571	719.737
	523	Metallicsalts And Peroxysalts	46.060	19.505
	531	Synthetic Organic; Colouring Matter	14.923	12.344
	533	Pigments, Paints, Varnishes, And Related Materials	7.303	48.462
	541	Medicinal And Pharmaceutical Products	117.152	230.638
	542	Medicaments, Including Veterinary Medicaments	133.708	1.170.783
	551	Essential Oils, Perfumes, And Flavour Materials	1.080	2.100
	553	Perfumery, Cosmetics, And Toilet Preparations	602.446	1.203.485
	554	Soap,cleansing And Polishing Preparations	2.196.322	2.751.062
	572	Polimers Of Styrene In Primary Forms	16.000	29.600
	574	Poliacetals And Polycarbons In Primary Forms	237.400	339.172
	575	Other Plastics In Primary Forms	66.075	102.990
	581	Tubes, Pipes, And Hoses Of Plastics	222.165	898.654
	582	Plates, Sheets, And Film Of Plastics	2.683.739	8.595.542
	591	Disinfectants, Insecticides, And Fungicides Put In Forms	6.995	88.886
	592	Starches, Inulin, And Wheat Glutenal Buminoidal Substances; Glues	97.948	533.703
	598	Miscellaneous Chemical Products	219.790	252.391
	621	Materials Of Rubber	28.936	17.746
	625	Rubber Tyre,tyre Cases,tyre Treads,inner Tubes, And Tyre Flaps	21.600.015	57.025.008
	629	Articles Of Rubbers	38.550	99.156
	634	Veneers,plywood,improved/reconstituted Wood Worked	96.804.831	70.184.246
	635	Wood Manufactures	933.925	874.835
	641	Papers And Paperboards	140.930.666	106.548.036
	642	Paper And Paperboard Cut To Size/shape And Article Of Papers	12.286.647	13.775.087
	651	Textile Yarns	1.700.008	3.315.389
	652	Cotton Fabrics, Woven	210.132	1.394.847
	653	Fabrics, Woven, Of Man-made Fibres	12.932.293	81.122.297
	655	Knitted Or Crocheted Fabrics	78.153	611.440
	656	Tulle,lace,embroidery,ribbons,trimmings And Other Small Wares	319.654	3.598.902
	657	Special Yarns,textile Fabrics	249.430	660.411
	658	Made-up Articles, Wholly/chiefly Of Textile Materials	600.332	5.606.620
	659	Floor Coverings	28.201	117.020
	661	Lime,cement And Fabricated Construction Materials	222.638	128.403
	662	Clay And Refractory Construction Materials	22.769.600	3.825.622
	663	Mineral Manufactures	15.517.660	4.219.534
	664	Glass	5.100.314	1.717.604
	665	Glassware	2.741.746	1.695.953
	666	Pottery	40.873	34.190
	673	Flat Rolled Products, Not Clad	27.009.733	18.017.509
	674	Flat Rolled Products, Clad Or Plated	149.420	161.373
	676	Iron/steel Bars, Rods, Angels, Shaped And Sections	996.957	983.654
	679	Tubes, Pipes, Hollow Profile, Pipe Fitting Of Iron/steel	1.883.464	1.400.504
	684	Alumunium	328.983	1.052.325
	691	Structuctures And Parts Of Iron/steel Or Aluminium	442.080	2.182.344
	692	Metal Containers For Storage And Transportations	122.087	591.614
	694	Nails, Screws, Nuts, Bolts, Rivets Of Iron/steel Or Copper	13	1.136
	695	Tools For Used In The Hand Or In Machines	175	36.066
	697	Household Equipment Of Base Metals	520.907	4.101.212
	699	Manufactures Of Base Metals	1.123.450	1.647.509
	713	Internal Combustion Piston Engines And Parts	11.606	57.282
	716	Rotating Electric Plants And Parts	133.502	850.419
	718	Other Power Generating Machines And Parts	890	10.967
	723	Civil Engineering And Contractor Plants And Equipments/parts	1.224.113	2.401.048
	724	Textile/leather Machinery And Parts	2.059	30.150
	725	Papermill/pulpmill Machinery And Paper Cutting Machines	3.449	58.000
	727	Food Processing Machines And Parts	2.669	73.245
	728	Other Machines And Equipment Specialized For Particular Industry	73.929	358.191
	731	Machine Tools By Removing Metal	1.664	1.035
	741	Heating And Cooling Equipments And Parts	203.566	781.146
	742	Pumps For Liquid And Parts	13.816	44.744
	743	Pumps, Compressors, Fans, Blowers, Centrifuges, And Parts	4.116.561	13.438.060
	744	Mechanical Handling Equipments And Parts	34.916	220.523
	745	Other Non-electical Machinery, Tools, And Mechanical Apparatus	5.114	30.832
	746	Ball Or Roller Bearings	2.334	28.568
	747	Taps, Cocks, And Valves For Pipes	115.035	1.859.446
	748	Transmission Shafts And Cranks	1.112	5.314
	749	Non-electric Parts And Accessories Of Machineries	1	50
	751	Office Machines	3.467	84.079
	752	Automatic Data Processing Machines And Their Units	7.451	174.164
	759	Parts And Accessories For Machine Of Heading 751 Or 752	65	380
	761	Television Receivers	1.227.482	6.987.020
	762	Radio Broadcast Receivers	782.426	6.989.222
	763	Sound Recorders Or Reproducers	34.353	657.443
	764	Telecommunication Equipments And Parts	80.748	397.530

TABLE 6 : EXPORT BY COUNTRY OF DESTINATION BY SITC GROUP
JANUARY - DECEMBER 2007

COUNTRY OF DESTINATION	CODE	COMMODITY GROUPS DESCRIPTION	NET WEIGHT (KG)	FOB VALUE (US \$)
	771	Electric Power Machinery And Parts	491.951	2.593.481
	772	Electrical Apparatus For Making And Breaking Electrical Circuits	121.170	1.149.377
	773	Equipment For Distributing Electricity	3.523.584	18.821.690
	774	Electrical Apparatus For Medical Purposes And Radiological Apparatus	80	1.400
	775	Household Type, Electrical/non-electrical Equipments	6.467	24.886
	776	Thermionic, Cold Cathode, And Photo Cathode Valves/tubes	1	926
	778	Electrical Machinery And Apparatus	10.423.463	25.735.285
	781	Passenger Motor Cars	27.890.295	196.332.778
	783	Road Motor Vehicles	161	423
	784	Parts And Accessories Of The Motor Vehicles	129.842	1.068.025
	785	Motorcycles, Scooters, And Other Cycles Motorized/non Motorized	824.682	1.828.284
	792	Aircraft And Associated Equipments And Parts	203.664	2.027.885
	793	Ships, Boats, And Floating Structures	4.167.477	1.882.134
	811	Prefabricated Buildings	12.780	11.439
	812	Sanitary, Plumbing, Heating, And Lighting Fixtures/fittings	117.529	426.885
	813	Lighting Fixtures And Fittings	197.504	696.273
	821	Furnitures And Parts	3.959.811	8.467.654
	831	Travel Goods	80.561	365.667
	841	Men's Coats/jackets, Not Knitted	908.186	9.436.588
	842	Women's Coats/jacket, Not Knitted	3.308.200	28.611.025
	843	Men's Coats/jackets, Knitted	87.037	537.478
	844	Women's Coats/jackets, Knitted	377.256	3.855.471
	845	Articles Of Apparel	2.073.433	17.920.526
	846	Clothing Accessories Of Textiles Fabrics	134.484	1.385.077
	848	Articles Of Apparel And Clothing Accessories Of Other Than Textile Fab	319.809	1.520.099
	851	Footwears	257.775	1.040.660
	872	Medical Instruments And Appliances	44.574	352.065
	873	Meters And Counters	14	85
	874	Measuring, Checking, Analysing, And Controlling Instrument And Appar	2.570	126.257
	881	Photographic Apparatus And Equipments	279	1.321
	882	Photographic And Cinematographic Supplies	20.000	21.280
	884	Optical Goods	305	3.845
	885	Watches And Clocks	991	2.476
	892	Printed Matter	83.856	99.724
	893	Article Of Plastics	895.462	2.165.470
	894	Baby Carriages, Toys, Games, And Sporting Goods	512.775	539.549
	895	Office And Stationery Supplies	424.270	3.401.587
	896	Works Of Art, Collectors Pieces And Antiques	11.138	8.237
	898	Musical Instrument And Parts/accessories	324.298	1.029.732
	899	Other Miscellaneous Manufactured Articles	151.543	504.351
ISRAEL			77.742	124.133 *
	635	Wood Manufactures	958	1.916
	651	Textile Yarns	15.241	41.584
	664	Glass	117	260
	666	Pottery	24.082	25.941
	821	Furnitures And Parts	37.344	54.432
KUWAIT			233.202.400	129.397.208 *
	022	Milk,cream, And Milk Products Other Than Butter Or Cheese	8.060	38.511
	034	Fish, Fresh, Chilled Or Frozen	156.276	222.588
	036	Crustaceans, Molluscs, And Aquatic Invertebrates	16.333	44.044
	037	Fish, Crustaceans, Molluscs, And Other Aquatic Invertebrates; Prepared	56.888	123.484
	047	Other Cereal Meals And Flours	62	55
	048	Cereal Preparations And Preparations Of Flours/starchs Of Fruit	65.080	147.417
	054	Vegetables, Fresh, Chilled, Frozen Or Simply Preserved	14.887	19.967
	056	Vegetables, Roots And Tubers, Prepared Or Preserved Nes	30.720	37.950
	057	Fruit And Nut; Fresh Or Dried	284.133	205.751
	058	Fruits, Preserved And Preparations	133.174	105.614
	061	Sugar, Molasses, And Honey	218.045	121.420
	062	Sugar Confectionery	336.429	697.242
	072	Cocoa	28.000	21.700
	073	Chocolate And Other Food Preparations Containing Cocoa	161.078	355.458
	074	Tea And Mate	11	10
	075	Spices	71.815	154.134
	091	Margarine And Shortening	117.714	113.474
	098	Edible Products And Preparations	769.682	1.115.014
	222	Oil Seeds Use For Extraction Ofsoft Fixed Vegetable Oils	45	40
	245	Fuel Wood And Wood Charcoal	951.854	161.894
	248	Wood, simply Worked And Railway Sleeper Of Wood	1.910	2.751
	251	Pulp And Waste Paper	8.959.396	3.273.038
	266	Synthetic Fibres Suitable For Spinning	3.600	8.200
	267	Other Man-made Fibres Suitable For Spinning And Waste	244.440	412.737
	269	Old Clothing And Other Old Textile Articles; Rags	24.921	4.875
	292	Crude Vegetable Materials	175.108	348.684
	512	Alcohols,phenols,phenol-alcohols And Their Halogenated	77.300	63.863
	513	Carboxylic Acids,and Their Anhydrides,halides,peroxides	17.000	21.290
	514	Nitrogen-function Compounds	56.961	93.627
	515	Organo-inorganic And Heterocyclic Compounds	2.578	6.218
	516	Other Organic Chemicals	35.718	174.076
	522	Inorganic Chemical Elements, Oxides And Halogen Salts	23.408	56.302
	533	Pigments, Paints, Varnishes, And Related Materials	111.457	236.852

TABLE 6 : EXPORT BY COUNTRY OF DESTINATION BY SITC GROUP
JANUARY - DECEMBER 2007

COUNTRY OF DESTINATION	CODE	COMMODITY GROUPS DESCRIPTION	NET WEIGHT (KG)	FOB VALUE (US \$)
	553	Perfumery, Cosmetics, And Toilet Preparations	5.496	34.185
	554	Soap,cleansing And Polishing Preparations	193.103	203.003
	574	Poliacetals And Polycarbons In Primary Forms	1.079.997	1.370.961
	579	Waste And Scrap Of Plastics	15.000	600
	581	Tubes, Pipes, And Hoses Of Plastics	234.771	625.835
	582	Plates, Sheets, And Film Of Plastics	22.708	44.546
	592	Starches, Inulin, And Wheat Glutenal Buminoidal Substances; Glues	794	10.231
	598	Miscellaneous Chemical Products	455.554	343.910
	625	Rubber Tyre,tyre Cases,tyre Treads,inner Tubes, And Tyre Flaps	528.723	1.472.868
	629	Articles Of Rubbers	470	7.362
	634	Veneers,plywood,improved/reconstituted Wood Worked	26.655.811	21.650.536
	635	Wood Manufactures	215.434	208.970
	641	Papers And Paperboards	17.512.256	13.782.706
	642	Paper And Paperboard Cut To Size/shape And Article Of Papers	1.721.302	2.443.736
	651	Textile Yarns	151.329	515.460
	652	Cotton Fabrics, Woven	98.193	1.514.871
	653	Fabrics, Woven, Of Man-made Fibres	1.068.000	7.834.154
	655	Knitted Or Crocheted Fabrics	4.306	53.542
	656	Tulle,lace,embroidery,ribbons,trimmings And Other Small Wares	8.178	131.428
	657	Special Yarns,textile Fabrics	52.966	348.105
	658	Made-up Articles, Wholly/chiefly Of Textile Materials	101.702	893.790
	659	Floor Coverings	4.995	6.758
	661	Lime,cement And Fabricated Construction Materials	140.401.057	5.134.749
	662	Clay And Refractory Construction Materials	2.271.728	384.719
	663	Mineral Manufactures	2.085.063	650.386
	664	Glass	1.887.864	598.577
	665	Glassware	674.934	354.203
	666	Pottery	9	6
	673	Flat Rolled Products, Not Clad	1.011.142	686.567
	674	Flat Rolled Products, Clad Or Plated	213.128	180.511
	675	Flat Rolled Products And Alloy Steels	171.948	430.985
	679	Tubes, Pipes, Hollow Profile, Pipe Fitting Of Iron/steel	12.711.030	22.351.247
	684	Alumunium	22.507	56.172
	691	Structures And Parts Of Iron/steel Or Aluminium	23.895	13.643
	692	Metal Containers For Storage And Transportations	78.080	93.187
	693	Wire Products And Fencing Grills	509	4.232
	695	Tools For Used In The Hand Or In Machines	339	38.797
	697	Household Equipment Of Base Metals	19.639	55.722
	699	Manufactures Of Base Metals	94.228	119.568
	716	Rotating Electric Plants And Parts	12.038	29.862
	723	Civil Engineering And Contractor Plants And Equipments/parts	74	2.025
	724	Textile/leather Machinery And Parts	21	239
	728	Other Machines And Equipment Specialized For Particular Industry	20.986	127.969
	742	Pumps For Liquid And Parts	29.896	87.208
	743	Pumps, Compressors, Fans, Blowers, Centrifuges, And Parts	60.395	285.737
	744	Mechanical Handling Equipments And Parts	49.959	145.338
	751	Office Machines	94	973
	752	Automatic Data Processing Machines And Their Units	22	100
	761	Television Receivers	252.642	5.290.682
	762	Radio Broadcast Receivers	267.024	2.400.114
	764	Telecommunication Equipments And Parts	10.337	54.139
	772	Electrical Apparatus For Making And Breaking Electrical Circuits	3.821	11.113
	775	Household Type, Electrical/non-electrical Equipments	78	233
	778	Electrical Machinery And Apparatus	1.569.431	3.922.637
	781	Passenger Motor Cars	1.659.216	14.021.722
	784	Parts And Accessories Of The Motor Vehicles	23.771	94.869
	786	Trailers And Other Vehicles, Not Motorized	20.586	32.947
	793	Ships, Boats, And Floating Structures	1.542.747	1.309.979
	811	Prefabricated Buildings	22.076	69.697
	812	Sanitary, Plumbing, Heating, And Lighting Fixtures/fittings	44.166	176.248
	813	Lighting Fixtures And Fittings	53.538	248.682
	821	Furnitures And Parts	1.818.985	2.664.778
	831	Travel Goods	11.548	79.242
	841	Men's Coats/jackets, Not Knitted	16.640	204.938
	842	Women's Coats/jacket, Not Knitted	194.112	1.779.250
	843	Men's Coats/jackets, Knitted	9.075	88.371
	844	Women's Coats/jackets, Knitted	83.968	1.184.239
	845	Articles Of Apparel	52.552	515.282
	846	Clothing Accessories Of Textiles Fabrics	10.880	25.311
	848	Articles Of Apparel And Clothing Accessories Of Other Than Textile Fab	630	11.968
	851	Footwears	1.979	40.495
	872	Medical Instruments And Appliances	27.834	226.708
	873	Meters And Counters	1.265	30.611
	874	Measuring, Checking, Analysing, And Controlling Instrument And Appar	227	6.346
	892	Printed Matter	45.464	34.024
	893	Article Of Plastics	284.763	574.460
	894	Baby Carriages, Toys, Games, And Sporting Goods	5.199	59.088
	895	Office And Stationery Supplies	13.349	141.803
	896	Works Of Art, Collectors Pieces And Antiques	182	2.467
	898	Musical Instrument And Parts/accessories	12.785	96.325

TABLE 6 : EXPORT BY COUNTRY OF DESTINATION BY SITC GROUP
JANUARY - DECEMBER 2007

COUNTRY OF DESTINATION	CODE	COMMODITY GROUPS DESCRIPTION	NET WEIGHT (KG)	FOB VALUE (US \$)
JORDAN	899	Other Miscellaneous Manufactured Articles	15.774	279.881
			121.838.446	119.487.751 *
	001	Live Animals Other Than Fish	145	253
	034	Fish, Fresh, Chilled Or Frozen	75.191	110.556
	035	Fish, Dried Salted Or In Brine; Smoked Fish	26.075	110.773
	036	Crustaceans, Molluscs, And Aquatic Invertebrates	2.226	4.264
	037	Fish, Crustaceans, Molluscs, And Other Aquatic Invertebrates; Prepared	2.829.295	8.217.359
	048	Cereal Preparations And Preparations Of Flours/starchs Of Fruit	430.885	610.124
	056	Vegetables, Roots And Tubers, Prepared Or Preserved Nes	171.080	200.738
	057	Fruit And Nut; Fresh Or Dried	188.500	119.875
	058	Fruits, Preserved And Preparations	295.382	570.322
	062	Sugar Confectionery	211.165	325.321
	071	Coffee And Coffee Substitutes	101.217	252.936
	073	Chocolate And Other Food Preparations Containing Cocoa	186	577
	074	Tea And Mate	134.365	345.661
	075	Spices	187.098	55.820
	098	Edible Products And Preparations	753.342	1.252.132
	111	Non-alcoholic Beverages, Nes	10.017	33.890
	122	Tobacco, Manufactured	417.656	1.608.435
	231	Natural Rubber Latex;natural Rubber And Similar Natural Gums	10.500	5.250
	245	Fuel Wood And Wood Charcoal	55.293	20.968
	251	Pulp And Waste Paper	3.596.128	1.594.183
	266	Synthetic Fibres Suitable For Spinning	4.990	8.335
	269	Old Clothing And Other Old Textile Articles; Rags	9.183	3.876
	292	Crude Vegetable Materials	68.664	71.446
	422	Fixed Vegetable Fats And Oils Solid,crude,refined Or Fractioned	35.147.011	27.231.713
	512	Alcohols,phenols,phenol-alcohols And Their Halogenated	1.323.014	1.027.835
	514	Nitrogen-function Compounds	137.680	160.668
	516	Other Organic Chemicals	1.636	5.053
	523	Metallicsalts And Peroxysalts	20.000	9.750
	531	Synthetic Organic; Colouring Matter	39.009	136.742
	533	Pigments, Paints, Varnishes, And Related Materials	26.080	85.392
	541	Medicinal And Pharmaceutical Products	1.955	6.350
	542	Medicaments, Including Veterinary Medicaments	1.548	285.391
	553	Perfumery, Cosmetics, And Toilet Preparations	88.460	240.892
	554	Soap,cleansing And Polishing Preparations	97.558	111.711
	562	Fertilizers, Manufactured	44.000	14.960
	574	Poliacetals And Polycarbons In Primary Forms	134.497	223.730
	582	Plates, Sheets, And Film Of Plastics	4.940	20.194
	591	Disinfectants, Insecticides, And Fungicides Put In Forms	4.411	56.323
	592	Starches, Inulin, And Wheat Glutenal Buminoidal Substances; Glues	21.460	110.848
	597	Additive For Mineral Oils	62.324	91.676
	598	Miscellaneous Chemical Products	565	2.300
	621	Materials Of Rubber	23.964	34.882
	625	Rubber Tyre,tyre Cases,tyre Treads,inner Tubes, And Tyre Flaps	1.677.590	3.699.239
	629	Articles Of Rubbers	124.480	735.952
	634	Veneers,plywood,improved/reconstituted Wood Worked	36.709.019	28.029.504
	635	Wood Manufactures	190.365	195.715
	641	Papers And Paperboards	28.793.913	24.022.787
	642	Paper And Paperboard Cut To Size/shape And Article Of Papers	202.259	276.909
	651	Textile Yarns	524.930	1.207.230
	652	Cotton Fabrics, Woven	82.577	523.313
	653	Fabrics, Woven, Of Man-made Fibres	813.830	4.285.778
	657	Special Yarns,textile Fabrics	162.431	341.673
	658	Made-up Articles, Wholly/chiefly Of Textile Materials	70.320	147.744
	661	Lime,cement And Fabricated Construction Materials	1.415	1.512
	662	Clay And Refactory Construction Materials	923.769	159.408
	663	Mineral Manufactures	263.431	80.624
	664	Glass	140.814	98.747
	665	Glassware	1.522.086	1.160.144
	666	Pottery	14.551	32.699
	675	Flat Rolled Products And Alloy Steels	19.867	40.403
	679	Tubes, Pipes, Hollow Profile, Pipe Fitting Of Iron/steel	156.387	63.310
	693	Wire Products And Fencing Grills	5.356	29.860
	696	Cutlery	14.126	74.012
	697	Household Equipment Of Base Metals	6.284	6.209
	699	Manufactures Of Base Metals	53.286	80.712
	713	Internal Combustion Piston Engines And Parts	44.599	422.117
	723	Civil Engineering And Contractor Plants And Equipments/parts	681.363	794.781
	727	Food Processing Machines And Parts	2.300	43.565
	741	Heating And Cooling Equipments And Parts	200	2.125
	742	Pumps For Liquid And Parts	2.803	8.128
	743	Pumps, Compressors, Fans, Blowers, Centrifuges, And Parts	39.360	173.360
745	Other Non-electical Machinery, Tools, And Mechanical Apparatus	7.830	44.108	
746	Ball Or Roller Bearings	3	38	
748	Transmission Shafts And Cranks	2.100	16.800	
752	Automatic Data Processing Machines And Their Units	2.200	2.100	
761	Television Receivers	243.728	1.186.063	
762	Radio Broadcast Receivers	36.542	358.344	
763	Sound Recorders Or Reproducers	6.822	175.377	

TABLE 6 : EXPORT BY COUNTRY OF DESTINATION BY SITC GROUP
JANUARY - DECEMBER 2007

COUNTRY OF DESTINATION	CODE	COMMODITY GROUPS DESCRIPTION	NET WEIGHT (KG)	FOB VALUE (US \$)	
LEBANON	764	Telecommunication Equipments And Parts	715	1.727	
	771	Electric Power Machinery And Parts	41.680	416.579	
	773	Equipment For Distributing Electricity	3.217	19.332	
	775	Household Type, Electrical/non-electrical Equipments	23.673	116.001	
	776	Thermionic, Cold Cathode, And Photo Cathode Valves/tubes	23	9.374	
	778	Electrical Machinery And Apparatus	435.069	1.271.591	
	781	Passenger Motor Cars	152.173	966.304	
	784	Parts And Accessories Of The Motor Vehicles	62.805	260.538	
	792	Aircraft And Associated Equipments And Parts	1.383	12.850	
	813	Lighting Fixtures And Fittings	27	20	
	821	Furnitures And Parts	557.999	815.382	
	831	Travel Goods	81	1.927	
	842	Women's Coats/jacket, Not Knitted	942	22.373	
	845	Articles Of Apparel	452	27.151	
	848	Articles Of Apparel And Clothing Accessories Of Other Than Textile Fab	7.170	20.075	
	851	Footwears	30.561	48.173	
	873	Meters And Counters	26.823	233.600	
	874	Measuring, Checking, Analysing, And Controlling Instrument And Apparatus	23.420	426.123	
	892	Printed Matter	4.650	10.759	
	893	Article Of Plastics	12.794	49.181	
	894	Baby Carriages, Toys, Games, And Sporting Goods	50.452	164.396	
	895	Office And Stationery Supplies	1.367	10.736	
	896	Works Of Art, Collectors Pieces And Antiques	5.450	9.551	
	897	Jewellery, Goldsmith, Silversmith Wares, And Other Articles	22	10.633	
	898	Musical Instrument And Parts/accessories	13.595	63.023	
	899	Other Miscellaneous Manufactured Articles	80.272	600.458	
			22.787.686	44.321.166 *	
		034	Fish, Fresh, Chilled Or Frozen	225.057	253.247
		036	Crustaceans, Molluscs, And Aquatic Invertebrates	121	800
		037	Fish, Crustaceans, Molluscs, And Other Aquatic Invertebrates; Prepared	16.319	80.763
		048	Cereal Preparations And Preparations Of Flours/starches Of Fruit	83.174	187.781
		054	Vegetables, Fresh, Chilled, Frozen Or Simply Preserved	95	200
		056	Vegetables, Roots And Tubers, Prepared Or Preserved Nes	26.000	29.900
		057	Fruit And Nut; Fresh Or Dried	365.559	1.309.613
		062	Sugar Confectionery	152.639	269.594
		071	Coffee And Coffee Substitutes	120.250	357.233
		074	Tea And Mate	8.094	24.473
		075	Spices	40.499	72.488
		091	Margarine And Shortening	66.750	86.999
		111	Non-alcoholic Beverages, Nes	24.588	78.790
		122	Tobacco, Manufactured	76.608	294.840
		245	Fuel Wood And Wood Charcoal	541.051	463.235
		248	Wood, simply Worked And Railway Sleeper Of Wood	10.887	23.371
		251	Pulp And Waste Paper	1	2
		269	Old Clothing And Other Old Textile Articles; Rags	800	10
		292	Crude Vegetable Materials	35.819	47.546
		431	Animal And Vegetable Oil; Fat Processed And Their Wax	22.250	26.589
		514	Nitrogen-function Compounds	105.000	157.400
		533	Pigments, Paints, Varnishes, And Related Materials	99	914
		542	Medicaments, Including Veterinary Medicaments	6.525	43.327
		553	Perfumery, Cosmetics, And Toilet Preparations	16.284	49.520
		554	Soap, cleansing And Polishing Preparations	350.286	406.687
		574	Poliacetals And Polycarbons In Primary Forms	678.126	932.235
		575	Other Plastics In Primary Forms	6.612	12.529
		582	Plates, Sheets, And Film Of Plastics	217.784	655.071
		591	Disinfectants, Insecticides, And Fungicides Put In Forms	230.921	242.751
		592	Starches, Inulin, And Wheat Glutenal Buminoidal Substances; Glues	76.743	474.458
		598	Miscellaneous Chemical Products	37.113	30.868
		612	Manufactures And Composition Leathers	9	96
		625	Rubber Tyre, tyre Cases, tyre Treads, inner Tubes, And Tyre Flaps	1.677.767	4.648.593
		629	Articles Of Rubbers	30.584	43.700
		634	Veneers, plywood, improved/reconstituted Wood Worked	2.674.511	2.163.411
		635	Wood Manufactures	161.683	234.749
		641	Papers And Paperboards	8.451.605	7.754.774
		642	Paper And Paperboard Cut To Size/shape And Article Of Papers	170.531	224.312
		651	Textile Yarns	96.536	208.061
		652	Cotton Fabrics, Woven	47.793	205.774
		653	Fabrics, Woven, Of Man-made Fibres	123.356	707.114
		655	Knitted Or Crocheted Fabrics	26.524	65.517
		656	Tulle, lace, embroidery, ribbons, trimmings And Other Small Wares	9.576	78.657
		658	Made-up Articles, Wholly/chiefly Of Textile Materials	2.322	120.129
		661	Lime, cement And Fabricated Construction Materials	9.761	30.650
		662	Clay And Refractory Construction Materials	602	2.030
		663	Mineral Manufactures	109.756	46.432
		664	Glass	471.294	149.619
		665	Glassware	474.981	260.935
		666	Pottery	1.986	2.552
		692	Metal Containers For Storage And Transportations	368	1.231
		693	Wire Products And Fencing Grills	68.442	336.256
		696	Cutlery	4.626	12.243

TABLE 6 : EXPORT BY COUNTRY OF DESTINATION BY SITC GROUP
JANUARY - DECEMBER 2007

COUNTRY OF DESTINATION	CODE	COMMODITY GROUPS DESCRIPTION	NET WEIGHT (KG)	FOB VALUE (US \$)
	697	Household Equipment Of Base Metals	11.974	36.238
	699	Manufactures Of Base Metals	126.743	139.699
	713	Internal Combustion Piston Engines And Parts	35.476	308.732
	723	Civil Engineering And Contractor Plants And Equipments/parts	61.000	45.425
	728	Other Machines And Equipment Specialized For Particular Industry	15.075	46.623
	741	Heating And Cooling Equipments And Parts	50	500
	742	Pumps For Liquid And Parts	181	3.020
	743	Pumps, Compressors, Fans, Blowers, Centrifuges, And Parts	288	14.130
	745	Other Non-electical Machinery, Tools, And Mechanical Apparatus	6.923	37.037
	749	Non-electric Parts And Accessories Of Machineries	325	26.250
	761	Television Receivers	128.463	877.798
	762	Radio Broadcast Receivers	53	943
	763	Sound Recorders Or Reproducers	4.754	282.496
	764	Telecommunication Equipments And Parts	1	5
	773	Equipment For Distributing Electricity	33.542	232.506
	778	Electrical Machinery And Apparatus	1.436.098	3.725.634
	781	Passenger Motor Cars	1.293.245	10.634.517
	784	Parts And Accessories Of The Motor Vehicles	49.707	399.259
	811	Prefabricated Buildings	25.981	25.365
	812	Sanitary, Plumbing, Heating, And Lighting Fixtures/fittings	25.835	78.086
	813	Lighting Fixtures And Fittings	7.208	21.871
	821	Furnitures And Parts	1.144.417	1.936.355
	831	Travel Goods	1.694	7.523
	841	Men's Coats/jackets, Not Knitted	1.837	58.753
	842	Women's Coats/jacket, Not Knitted	1.880	49.323
	843	Men's Coats/jackets, Knitted	547	4.639
	844	Women's Coats/jackets, Knitted	6.435	149.691
	845	Articles Of Apparel	5.990	191.481
	846	Clothing Accessories Of Textiles Fabrics	256	4.402
	848	Articles Of Apparel And Clothing Accessories Of Other Than Textile Fab	51.854	172.941
	851	Footweares	23.462	250.949
	872	Medical Instruments And Appliances	916	9.293
	874	Measuring, Checking, Analysing, And Controlling Instrument And Apparatus	780	32.663
	884	Optical Goods	53	14.974
	891	Arms And Ammunitions	382	100.072
	892	Printed Matter	205	2.258
	893	Article Of Plastics	20.369	72.566
	894	Baby Carriages, Toys, Games, And Sporting Goods	34.998	59.089
	895	Office And Stationery Supplies	35.959	268.366
	896	Works Of Art, Collectors Pieces And Antiques	469	987
	898	Musical Instrument And Parts/accessories	1.394	15.304
	899	Other Miscellaneous Manufactured Articles	34.200	73.334
PALESTINA			60	339 *
	784	Parts And Accessories Of The Motor Vehicles	60	339
YEMEN			113.572.497	123.754.234 *
	034	Fish, Fresh, Chilled Or Frozen	70.012	172.207
	036	Crustaceans, Molluscs, And Aquatic Invertebrates	798	954
	037	Fish, Crustaceans, Molluscs, And Other Aquatic Invertebrates; Prepared	599.005	1.209.890
	048	Cereal Preparations And Preparations Of Flours/starches Of Fruit	86.374	114.238
	056	Vegetables, Roots And Tubers, Prepared Or Preserved Nes	12.500	14.125
	057	Fruit And Nut; Fresh Or Dried	13.012	22.150
	058	Fruits, Preserved And Preparations	5.286	6.252
	062	Sugar Confectionery	426.805	615.692
	073	Chocolate And Other Food Preparations Containing Cocoa	110.326	175.263
	074	Tea And Mate	9.280	13.766
	075	Spices	65.371	166.066
	091	Margarine And Shortening	107.466	102.667
	098	Edible Products And Preparations	86.516	48.776
	111	Non-alcoholic Beverages, Nes	210	276
	231	Natural Rubber Latex;natural Rubber And Similar Natural Gums	141.120	265.930
	266	Synthetic Fibres Suitable For Spinning	20.000	5.677
	269	Old Clothing And Other Old Textile Articles; Rags	4.843	12.461
	292	Crude Vegetable Materials	32.893	14.079
	422	Fixed Vegetable Fats And Oils Solid,crude,refined Or Fractioned	36.896.439	23.970.991
	512	Alcohols,phenols,phenol-alcohols And Their Halogenated	60.000	36.000
	516	Other Organic Chemicals	1.136	657
	531	Synthetic Organic; Colouring Matter	300	10.326
	532	Dyeing/tanning Extracts And Synthetic Tanning Materials	6	11.513
	541	Medicinal And Pharmaceutical Products	6.464	327.578
	542	Medicaments, Including Veterinary Medicaments	18.435	231.263
	553	Perfumery, Cosmetics, And Toilet Preparations	991.369	1.977.869
	554	Soap,cleansing And Polishing Preparations	3.065.115	3.232.893
	574	Poliacetals And Polycarbons In Primary Forms	984.000	1.243.658
	575	Other Plastics In Primary Forms	250	1.350
	581	Tubes, Pipes, And Hoses Of Plastics	3.706	11.896
	591	Disinfectants, Insecticides, And Fungicides Put In Forms	4.202	16.056
	598	Miscellaneous Chemical Products	1.720	10.000
	625	Rubber Tyre,tyre Cases,tyre Treads,inner Tubes, And Tyre Flaps	4.667.321	12.948.923
	629	Articles Of Rubbers	12.154	37.164
	634	Veneers,plywood,improved/reconstituted Wood Worked	7.969.548	3.564.209

TABLE 6 : EXPORT BY COUNTRY OF DESTINATION BY SITC GROUP
JANUARY - DECEMBER 2007

COUNTRY OF DESTINATION	CODE	COMMODITY GROUPS DESCRIPTION	NET WEIGHT (KG)	FOB VALUE (US \$)
	635	Wood Manufactures	163.292	84.400
	641	Papers And Paperboards	20.187.918	15.876.660
	642	Paper And Paperboard Cut To Size/shape And Article Of Papers	2.082.518	2.529.863
	651	Textile Yarns	672.961	2.734.139
	652	Cotton Fabrics, Woven	137	700
	653	Fabrics, Woven, Of Man-made Fibres	1.110.869	5.682.185
	658	Made-up Articles, Wholly/chiefly Of Textile Materials	298.936	1.264.000
	659	Floor Coverings	45.368	78.809
	661	Lime,cement And Fabricated Construction Materials	13.453.583	485.138
	662	Clay And Refractory Construction Materials	1.972.868	410.661
	663	Mineral Manufactures	21.063	40.484
	664	Glass	20.439	8.178
	665	Glassware	1.421.782	735.693
	666	Pottery	131	765
	676	Iron/steel Bars, Rods, Angels, Shaped And Sections	1.209	800
	679	Tubes, Pipes, Hollow Profile, Pipe Fitting Of Iron/steel	5.817.839	2.535.778
	691	Structures And Parts Of Iron/steel Or Aluminium	56.859	421.921
	692	Metal Containers For Storage And Transportations	2.748.246	13.737.810
	693	Wire Products And Fencing Grills	16.315	24.182
	694	Nails, Screws, Nuts, Bolts, Rivets Of Iron/steel Or Copper	46.010	35.126
	696	Cutlery	520	300
	697	Household Equipment Of Base Metals	1.532	9.491
	699	Manufactures Of Base Metals	1.501.548	4.905.760
	713	Internal Combustion Piston Engines And Parts	8.288	71.006
	723	Civil Engineering And Contractor Plants And Equipments/parts	357.437	637.848
	726	Printing/book Binding Machinery And Parts	149	2
	728	Other Machines And Equipment Specialized For Particular Industry	32.338	30.935
	731	Machine Tools By Removing Metal	17.888	520.000
	737	Metalworking Machinery And Parts	1.720	10.000
	741	Heating And Cooling Equipments And Parts	40.570	27.311
	742	Pumps For Liquid And Parts	475	4.512
	743	Pumps, Compressors, Fans, Blowers, Centrifuges, And Parts	10.980	29.229
	744	Mechanical Handling Equipments And Parts	24.530	23.432
	745	Other Non-electical Machinery, Tools, And Mechanical Apparatus	1.119	15
	747	Taps, Cocks, And Valves For Pipes	206	12.926
	748	Transmission Shafts And Cranks	70	120
	749	Non-electric Parts And Accessories Of Machineries	1.767	29.123
	752	Automatic Data Processing Machines And Their Units	6.399	207.092
	761	Television Receivers	45.411	1.303.159
	764	Telecommunication Equipments And Parts	12.360	44.281
	771	Electric Power Machinery And Parts	213.709	931.083
	772	Electrical Apparatus For Making And Breaking Electrical Circuits	3.253	41.155
	773	Equipment For Distributing Electricity	122.130	369.567
	774	Electrical Apparatus For Medical Purposes And Radiological Apparatus	115	23.650
	776	Thermionic, Cold Cathode, And Photo Cathode Valves/tubes	13	9.200
	778	Electrical Machinery And Apparatus	1.410.863	3.899.594
	781	Passenger Motor Cars	357.528	1.838.837
	782	Motor Vehicle For The Transportation Of Goods	15.000	40.000
	784	Parts And Accessories Of The Motor Vehicles	60.191	212.322
	791	Railway Vehicles And Associated Equipments	13.176	10.000
	792	Aircraft And Associated Equipments And Parts	130.328	2.019.800
	812	Sanitary, Plumbing, Heating, And Lighting Fixtures/fittings	1.516	6.329
	813	Lighting Fixtures And Fittings	23.520	64.157
	821	Furnitures And Parts	631.204	736.827
	831	Travel Goods	1.973	18.765
	841	Men's Coats/jackets, Not Knitted	478.434	3.373.407
	842	Women's Coats/jacket, Not Knitted	107.002	738.564
	843	Men's Coats/jackets, Knitted	6.505	61.042
	844	Women's Coats/jackets, Knitted	23.723	253.635
	845	Articles Of Apparel	29.030	270.880
	846	Clothing Accessories Of Textiles Fabrics	38.896	428.456
	851	Footwears	124.807	304.411
	872	Medical Instruments And Appliances	80	765
	873	Meters And Counters	62.132	525.092
	874	Measuring, Checking, Analysing, And Controlling Instrument And Apparatus	13.726	84.628
	893	Article Of Plastics	525.530	1.037.757
	894	Baby Carriages, Toys, Games, And Sporting Goods	84	228
	895	Office And Stationery Supplies	14.949	12.512
	898	Musical Instrument And Parts/accessories	475.323	1.274.155
	899	Other Miscellaneous Manufactured Articles	10.125	20.767
OMAN			80.391.170	98.229.455 *
	022	Milk,cream, And Milk Products Other Than Butter Or Cheese	325	3.200
	034	Fish, Fresh, Chilled Or Frozen	131.000	119.150
	037	Fish, Crustaceans, Molluscs, And Other Aquatic Invertebrates; Prepared	95.904	142.020
	048	Cereal Preparations And Preparations Of Flours/starches Of Fruit	77.499	102.786
	057	Fruit And Nut; Fresh Or Dried	1.200	720
	058	Fruits, Preserved And Preparations	3.409	3.350
	062	Sugar Confectionery	91.148	156.480
	071	Coffee And Coffee Substitutes	14.680	39.699
	073	Chocolate And Other Food Preparations Containing Cocoa	13.004	20.931

TABLE 6 : EXPORT BY COUNTRY OF DESTINATION BY SITC GROUP
JANUARY - DECEMBER 2007

COUNTRY OF DESTINATION	CODE	COMMODITY GROUPS DESCRIPTION	NET WEIGHT (KG)	FOB VALUE (US \$)
	091	Margarine And Shortening	40.200	25.447
	111	Non-alcoholic Beverages, Nes	932.056	610.093
	245	Fuel Wood And Wood Charcoal	193.276	25.851
	269	Old Clothing And Other Old Textile Articles; Rags	10.660	10.953
	277	Natural Abrasives	5.586	67.659
	291	Crude Animal Materials	279	225
	292	Crude Vegetable Materials	10.127	5.388
	516	Other Organic Chemicals	11.513	49.168
	525	Radioactive And Associated Materials	6	1.400
	533	Pigments, Paints, Varnishes, And Related Materials	4	52
	542	Medicaments, Including Veterinary Medicaments	19	1.936
	554	Soap,cleansing And Polishing Preparations	538.068	260.137
	562	Fertilizers, Manufactured	88.000	13.200
	573	Polimers Of Vinyl Chloride In Primary Forms	17.000	16.595
	574	Poliacetals And Polycarbons In Primary Forms	226.652	375.534
	575	Other Plastics In Primary Forms	87.745	159.443
	581	Tubes, Pipes, And Hoses Of Plastics	33.934	124.831
	591	Disinfectants, Insecticides, And Fungicides Put In Forms	360	5.181
	598	Miscellaneous Chemical Products	2.030	4.701
	625	Rubber Tyre,tyre Cases,tyre Treads,inner Tubes, And Tyre Flaps	996.054	2.699.411
	629	Articles Of Rubbers	1.108	5.962
	634	Veneers,plywood,improved/reconstituted Wood Worked	8.502.497	8.006.332
	635	Wood Manufactures	63.622	31.107
	641	Papers And Paperboards	8.193.279	6.975.856
	642	Paper And Paperboard Cut To Size/shape And Article Of Papers	840.689	1.044.190
	651	Textile Yarns	10.119	26.381
	652	Cotton Fabrics, Woven	4.428	20.592
	653	Fabrics, Woven, Of Man-made Fibres	587.110	3.446.610
	655	Knitted Or Crocheted Fabrics	6.664	38.685
	656	Tulle,lace,embroidery,ribbons,trimmings And Other Small Wares	1.509	98.957
	657	Special Yarns,textile Fabrics	57.668	265.369
	658	Made-up Articles, Wholly/chiefly Of Textile Materials	636	1.319
	661	Lime,cement And Fabricated Construction Materials	48.233.112	1.622.014
	662	Clay And Refractory Construction Materials	47.576	75.167
	663	Mineral Manufactures	123.680	124.582
	664	Glass	61.116	43.401
	665	Glassware	49.434	28.271
	666	Pottery	1.133	14.845
	675	Flat Rolled Products And Alloy Steels	124.889	613.990
	678	Wire Of Iron/steel	2.036	5.775
	679	Tubes, Pipes, Hollow Profile, Pipe Fitting Of Iron/steel	76.785	193.616
	683	Nickel	581.454	3.474.471
	684	Alumunium	4.164	27.297
	692	Metal Containers For Storage And Transportations	69.380	197.121
	693	Wire Products And Fencing Grills	32.248	26.385
	695	Tools For Used In The Hand Or In Machines	217	6.764
	696	Cutlery	2.545	17.174
	697	Household Equipment Of Base Metals	46.111	188.476
	699	Manufactures Of Base Metals	103.606	103.290
	711	Steam And Other Vapour Generating Boilers And Parts	407.960	4.008.979
	714	Engines And Motors, Non-electric And Parts	70	1.440
	716	Rotating Electric Plants And Parts	764	13.761
	723	Civil Engineering And Contractor Plants And Equipments/parts	425.507	1.277.052
	728	Other Machines And Equipment Specialized For Particular Industry	6.793	36.099
	733	Machine Tool For Working Metals	7.112	20.217
	737	Metalworking Machinery And Parts	101	290
	741	Heating And Cooling Equipments And Parts	3.779	66.758
	742	Pumps For Liquid And Parts	1.791	7.198
	743	Pumps, Compressors, Fans, Blowers, Centrifuges, And Parts	7.958	68.619
	744	Mechanical Handling Equipments And Parts	200.065	954.591
	745	Other Non-electical Machinery, Tools, And Mechanical Apparatus	4	4.446
	749	Non-electric Parts And Accessories Of Machineris	109	2.130
	752	Automatic Data Processing Machines And Their Units	2	50
	759	Parts And Accessories For Machine Of Heading 751 Or 752	8	600
	761	Television Receivers	33.795	366.657
	762	Radio Broadcast Receivers	170.690	1.776.988
	764	Telecommunication Equipments And Parts	56	115
	771	Electric Power Machinery And Parts	402.635	2.909.632
	772	Electrical Apparatus For Making And Breaking Electrical Circuits	1.798	102.530
	773	Equipment For Distributing Electricity	399.645	2.909.702
	775	Household Type, Electrical/non-electrical Equipments	25.107	81.197
	776	Thermionic, Cold Cathode, And Photo Cathode Valves/tubes	310	20.458
	778	Electrical Machinery And Apparatus	594.315	1.517.803
	781	Passenger Motor Cars	5.303.207	48.409.081
	782	Motor Vehicle For The Transportation Of Goods	20.750	235.049
	784	Parts And Accessories Of The Motor Vehicles	1.639	10.523
	785	Motorcycles, Scooters, And Other Cycles Motorized/non Motorized	11	68
	786	Trailers And Other Vehicles, Not Motorized	70.500	80.415
	792	Aircraft And Associated Equipments And Parts	10	9.358
	813	Lighting Fixtures And Fittings	16.527	122.209

TABLE 6 : EXPORT BY COUNTRY OF DESTINATION BY SITC GROUP
JANUARY - DECEMBER 2007

COUNTRY OF DESTINATION	CODE	COMMODITY GROUPS DESCRIPTION	NET WEIGHT (KG)	FOB VALUE (US \$)
	821	Furnitures And Parts	744.233	661.180
	831	Travel Goods	3	50
	841	Men's Coats/jackets, Not Knitted	5.579	99.760
	842	Women's Coats/jacket, Not Knitted	215	100
	843	Men's Coats/jackets, Knitted	3.862	9.212
	844	Women's Coats/jackets, Knitted	5.930	55.827
	846	Clothing Accessories Of Textiles Fabrics	45	1.498
	848	Articles Of Apparel And Clothing Accessories Of Other Than Textile Fab	6.890	22.776
	851	Footwears	542	640
	872	Medical Instruments And Appliances	105	620
	873	Meters And Counters	10.544	151.290
	874	Measuring, Checking, Analysing, And Controlling Instrument And Appar	28.521	247.459
	893	Article Of Plastics	7.124	25.031
	895	Office And Stationery Supplies	11.691	119.853
	896	Works Of Art, Collectors Pieces And Antiques	347	161
	897	Jewellery, Goldsmith, Silversmith Wares, And Other Articles	441	356
	899	Other Miscellaneous Manufactured Articles	11.527	50.087
SYRIA ARAB REPUBLIC			140.363.294	79.480.979 *
	034	Fish, Fresh, Chilled Or Frozen	60.000	59.581
	037	Fish, Crustaceans, Molluscs, And Other Aquatic Invertebrates; Prepared	114.000	209.560
	054	Vegetables, Fresh, Chilled, Frozen Or Simply Preserved	40.000	11.400
	057	Fruit And Nut; Fresh Or Dried	413.028	903.416
	062	Sugar Confectionery	23.033	40.815
	072	Cocoa	44.000	45.143
	075	Spices	411.518	168.690
	091	Margarine And Shortening	2.077.438	1.881.100
	098	Edible Products And Preparations	10.276	29.904
	245	Fuel Wood And Wood Charcoal	59.650	42.662
	266	Synthetic Fibres Suitable For Spinning	297.000	380.160
	267	Other Man-made Fibres Suitable For Spinning And Waste	618.011	1.484.987
	269	Old Clothing And Other Old Textile Articles; Rags	9.213	2.747
	292	Crude Vegetable Materials	139.347	101.037
	321	Coals, Pulverized Or Not	69.715.000	1.812.590
	335	Residual Petroleum Products, And Related Materials	16.660	17.826
	422	Fixed Vegetable Fats And Oils Solid,crude,refined Or Fractioned	203.060	195.100
	431	Animal And Vegetable Oil; Fat Processed And Their Wax	646.713	645.114
	512	Alcohols,phenols,phenol-alcohols And Their Halogenated	520.299	379.491
	513	Carboxylic Acids,and Their Anhydrides,halides,peroxides	20.000	29.200
	514	Nitrogen-function Compounds	256.396	420.526
	515	Organo-inorganic And Heterocyclic Compounds	13.749	17.425
	533	Pigments, Paints, Varnishes, And Related Materials	14.292	124.229
	541	Medicinal And Pharmaceutical Products	22	274
	554	Soap,cleansing And Polishing Preparations	545.120	748.319
	574	Poliacetals And Polycarbons In Primary Forms	32.000	60.826
	582	Plates, Sheets, And Film Of Plastics	787.994	1.748.122
	592	Starches, Inulin, And Wheat Glutenal Buminoidal Substances; Glues	47.531	326.975
	597	Additive For Mineral Oils	1.720	34
	598	Miscellaneous Chemical Products	32.259	60.076
	621	Materials Of Rubber	321.746	410.372
	625	Rubber Tyre,tyre Cases,tyre Treads,inner Tubes, And Tyre Flaps	1.440.932	3.118.018
	629	Articles Of Rubbers	9	27
	634	Veneers,plywood,improved/reconstituted Wood Worked	18.206.937	4.788.888
	635	Wood Manufactures	22.117	4.715
	641	Papers And Paperboards	30.338.725	25.128.141
	642	Paper And Paperboard Cut To Size/shape And Article Of Papers	49.955	77.582
	651	Textile Yarns	3.734.590	7.043.488
	652	Cotton Fabrics, Woven	200.636	1.048.111
	653	Fabrics, Woven, Of Man-made Fibres	1.160.676	6.675.221
	655	Knitted Or Crocheted Fabrics	666	8.291
	663	Mineral Manufactures	17.416	26.090
	664	Glass	192.809	66.882
	665	Glassware	2.527.332	2.848.804
	666	Pottery	148	1.926
	675	Flat Rolled Products And Alloy Steels	175.980	383.112
	679	Tubes, Pipes, Hollow Profile, Pipe Fitting Of Iron/steel	2.722.920	5.996.367
	691	Structures And Parts Of Iron/steel Or Aluminium	12.300	5.000
	695	Tools For Used In The Hand Or In Machines	500	288.613
	699	Manufactures Of Base Metals	215.035	198.341
	712	Steam Or Other Generating Boilers And Parts	1.464	24.866
	713	Internal Combustion Piston Engines And Parts	1.796	6.959
	722	Tractors	20.500	35.000
	723	Civil Engineering And Contractor Plants And Equipments/parts	99.580	577.253
	728	Other Machines And Equipment Specialized For Particular Industry	163	1.016
	743	Pumps, Compressors, Fans, Blowers, Centrifuges, And Parts	12.910	19.315
	748	Transmission Shafts And Cranks	27.500	30.725
	751	Office Machines	4	169
	761	Television Receivers	47.747	182.972
	764	Telecommunication Equipments And Parts	6	321
	771	Electric Power Machinery And Parts	672.134	3.681.350
	772	Electrical Apparatus For Making And Breaking Electrical Circuits	522	14.268

TABLE 6 : EXPORT BY COUNTRY OF DESTINATION BY SITC GROUP
JANUARY - DECEMBER 2007

COUNTRY OF DESTINATION	CODE	COMMODITY GROUPS DESCRIPTION	NET WEIGHT (KG)	FOB VALUE (US \$)
	773	Equipment For Distributing Electricity	330	7.905
	775	Household Type, Electrical/non-electrical Equipments	4.104	15.230
	778	Electrical Machinery And Apparatus	66.318	159.712
	781	Passenger Motor Cars	561.566	3.581.405
	784	Parts And Accessories Of The Motor Vehicles	18.454	76.236
	786	Trailers And Other Vehicles, Not Motorized	16.984	25.563
	812	Sanitary, Plumbing, Heating, And Lighting Fixtures/fittings	113	707
	813	Lighting Fixtures And Fittings	28.701	71.779
	821	Furnitures And Parts	25.519	64.774
	831	Travel Goods	1.118	6.535
	841	Men's Coats/jackets, Not Knitted	2	25
	842	Women's Coats/jacket, Not Knitted	8.572	31.840
	843	Men's Coats/jackets, Knitted	15	588
	851	Footwears	5.125	46.026
	872	Medical Instruments And Appliances	7.048	41.242
	874	Measuring, Checking, Analysing, And Controlling Instrument And Apparatus	140	10.185
	884	Optical Goods	2.671	14.338
	892	Printed Matter	87	620
	893	Article Of Plastics	1.614	12.050
	894	Baby Carriages, Toys, Games, And Sporting Goods	9.029	20.870
	895	Office And Stationery Supplies	26.082	171.759
	898	Musical Instrument And Parts/accessories	172.915	470.089
	899	Other Miscellaneous Manufactured Articles	11.703	11.969
TURKEY			900.251.913	1.045.194.799 *
	001	Live Animals Other Than Fish	839	25.484
	012	Other Meat, Other Edible Meat Offal, Fresh, Chilled Or Frozen	17.600	61.316
	034	Fish, Fresh, Chilled Or Frozen	850	3.517
	036	Crustaceans, Molluscs, And Aquatic Invertebrates	257.228	467.984
	056	Vegetables, Roots And Tubers, Prepared Or Preserved Nes	360.000	373.723
	057	Fruit And Nut; Fresh Or Dried	1.156.905	867.567
	059	Fruit And Vegetable Juices	160.822	120.669
	061	Sugar, Molasses, And Honey	199.000	93.842
	062	Sugar Confectionery	48.627	79.135
	071	Coffee And Coffee Substitutes	208.045	408.071
	072	Cocoa	818.449	625.056
	074	Tea And Mate	281.198	378.336
	075	Spices	495.272	326.424
	091	Margarine And Shortening	5.081.430	5.361.834
	111	Non-alcoholic Beverages, Nes	19.200	58.540
	121	Tobacco, Unmanufactured And Refused	9.006	26.276
	122	Tobacco, Manufactured	3.198.386	12.698.050
	231	Natural Rubber Latex;natural Rubber And Similar Natural Gums	43.312.468	88.607.989
	245	Fuel Wood And Wood Charcoal	1.846.847	681.410
	246	Wood In Chips Or Particles And Waste	191.392	87.639
	248	Wood, simply Worked And Railway Sleeper Of Wood	4.314.658	5.817.426
	263	Cotton	65.900	87.756
	266	Synthetic Fibres Suitable For Spinning	1.257.142	1.793.835
	267	Other Man-made Fibres Suitable For Spinning And Waste	18.921.349	41.993.329
	269	Old Clothing And Other Old Textile Articles; Rags	5.200	700
	273	Stone, Sand And Gravel	24.000	350
	283	Copper Ores And Concentrates	10	170
	292	Crude Vegetable Materials	188.126	181.589
	321	Coals, Pulverized Or Not	60.272.000	1.868.432
	422	Fixed Vegetable Fats And Oils Solid,crude,refined Or Fractioned	331.572.009	224.328.412
	431	Animal And Vegetable Oil; Fat Processed And Their Wax	31.454.380	20.978.698
	512	Alcohols,phenols,phenol-alcohols And Their Halogenated	25.328.294	17.910.726
	513	Carboxylic Acids,and Their Anhydrides,halides,peroxides	34.892.014	31.294.708
	514	Nitrogen-function Compounds	2.781.919	4.447.065
	515	Organo-inorganic And Heterocyclic Compounds	151.464	176.572
	522	Inorganic Chemical Elements, Oxides And Halogen Salts	206.000	66.917
	523	Metallicsalts And Peroxysalts	1.086.624	312.896
	531	Synthetic Organic; Colouring Matter	1.370.608	6.044.498
	532	Dyeing/tanning Extracts And Synthetic Tanning Materials	240	525
	533	Pigments, Paints, Varnishes, And Related Materials	86.502	322.836
	541	Medicinal And Pharmaceutical Products	6.486	1.150.000
	551	Essential Oils, Perfumes, And Flavour Materials	24.760	195.477
	553	Perfumery, Cosmetics, And Toilet Preparations	823	23.380
	562	Fertilizers, Manufactured	440.000	127.600
	571	Polymers Of Ethylene In Primary Forms	4.282.468	5.652.256
	572	Polimers Of Styrene In Primary Forms	1.553.299	2.509.023
	573	Polimers Of Vinyl Chloride In Primary Forms	61.907.781	56.620.096
	574	Poliacetals And Polycarbons In Primary Forms	420.038	554.355
	575	Other Plastics In Primary Forms	959.731	1.617.851
	581	Tubes, Pipes, And Hoses Of Plastics	5.176	18.519
	582	Plates, Sheets, And Film Of Plastics	400.351	670.397
	592	Starches, Inulin, And Wheat Glutenal Buminoidal Substances; Glues	170.116	124.644
	598	Miscellaneous Chemical Products	3.346.342	1.844.902
	612	Manufactures And Composition Leathers	9.219	10.348
	613	Furskins, Tanned Or Dressed	9.527	8.648
	621	Materials Of Rubber	626.816	1.862.683

TABLE 6 : EXPORT BY COUNTRY OF DESTINATION BY SITC GROUP
JANUARY - DECEMBER 2007

COUNTRY OF DESTINATION	CODE	COMMODITY GROUPS DESCRIPTION	NET WEIGHT (KG)	FOB VALUE (US \$)
	625	Rubber Tyre,tyre Cases,tyre Treads,inner Tubes, And Tyre Flaps	3.208.833	8.385.425
	629	Articles Of Rubbers	313.241	852.283
	634	Veneers,plywood,improved/reconstituted Wood Worked	21.600.350	16.041.354
	635	Wood Manufactures	2.611.847	3.209.752
	641	Papers And Paperboards	73.733.674	60.748.872
	642	Paper And Paperboard Cut To Size/shape And Article Of Papers	166.070	160.435
	651	Textile Yarns	66.142.295	162.913.785
	652	Cotton Fabrics, Woven	7.595.690	34.311.529
	653	Fabrics, Woven, Of Man-made Fibres	20.417.754	94.575.885
	654	Textile Fabrics, Woven, Other Than Of Cotton Or Man-made Fibres	915	13.040
	655	Knitted Or Crocheted Fabrics	13.138	216.680
	656	Tulle,lace,embroidery,ribbons,trimmings And Other Small Wares	192.384	1.162.647
	657	Special Yarns,textile Fabrics	710.774	2.862.207
	658	Made-up Articles, Wholly/chiefly Of Textile Materials	11.041	79.945
	659	Floor Coverings	2.250	55.690
	661	Lime,cement And Fabricated Construction Materials	95.802	10.624
	662	Clay And Refractory Construction Materials	106.881	182.216
	663	Mineral Manufactures	68.501	41.528
	664	Glass	18.228.163	5.303.383
	665	Glassware	11.355.260	6.616.955
	666	Pottery	5.123.232	3.090.468
	671	Pig Iron,spiegeleisen,sponge Iron, And Ferro-alloys	39	183
	675	Flat Rolled Products And Alloy Steels	375.125	988.709
	679	Tubes, Pipes, Hollow Profile, Pipe Fitting Of Iron/steel	2.374.604	2.034.545
	682	Copper	432	345
	684	Alumunium	237.170	934.232
	691	Structures And Parts Of Iron/steel Or Aluminium	163.789	430.246
	692	Metal Containers For Storage And Transportations	10.200	27.000
	695	Tools For Used In The Hand Or In Machines	12.880	447.878
	696	Cutlery	5.688	79.770
	697	Household Equipment Of Base Metals	56.292	259.385
	699	Manufactures Of Base Metals	23.623	84.293
	713	Internal Combustion Piston Engines And Parts	33	144.609
	714	Engines And Motors, Non-electric And Parts	6.512	461.552
	724	Textile/leather Machinery And Parts	383	21.836
	728	Other Machines And Equipment Specialized For Particular Industry	12.738	237.955
	743	Pumps, Compressors, Fans, Blowers, Centrifuges, And Parts	103.311	746.516
	747	Taps, Cocks, And Valves For Pipes	356	644
	748	Transmission Shafts And Cranks	7.652	54.717
	749	Non-electric Parts And Accessories Of Machineries	4.337	93.112
	751	Office Machines	6.277	135.200
	752	Automatic Data Processing Machines And Their Units	47.285	1.798.571
	761	Television Receivers	66.603	257.350
	763	Sound Recorders Or Reproducers	245.942	6.707.027
	764	Telecommunication Equipments And Parts	141.606	9.434.993
	771	Electric Power Machinery And Parts	569.138	4.060.187
	772	Electrical Apparatus For Making And Breaking Electrical Circuits	3.018	50.294
	773	Equipment For Distributing Electricity	500.564	4.567.237
	776	Thermionic, Cold Cathode, And Photo Cathode Valves/tubes	8.652.848	19.977.323
	778	Electrical Machinery And Apparatus	1.361.189	3.223.592
	784	Parts And Accessories Of The Motor Vehicles	725.197	6.571.861
	785	Motorcycles, Scooters, And Other Cycles Motorized/non Motorized	185.908	487.426
	792	Aircraft And Associated Equipments And Parts	5.608	212.615
	811	Prefabricated Buildings	74.567	96.988
	813	Lighting Fixtures And Fittings	4.466	13.717
	821	Furnitures And Parts	3.203.603	8.628.258
	831	Travel Goods	17.994	35.627
	841	Men's Coats/jackets, Not Knitted	202.906	3.621.503
	842	Women's Coats/jacket, Not Knitted	91.611	1.369.401
	843	Men's Coats/jackets, Knitted	70.020	1.352.617
	844	Women's Coats/jackets, Knitted	32.326	823.321
	845	Articles Of Apparel	89.157	1.829.788
	846	Clothing Accessories Of Textiles Fabrics	4.631	43.541
	848	Articles Of Apparel And Clothing Accessories Of Other Than Textile Fab	147.095	765.504
	851	Footwears	892.008	11.901.518
	874	Measuring, Checking, Analysing, And Controlling Instrument And Appar	14	1.200
	882	Photographic And Chinematographic Supplies	280	740
	884	Optical Goods	206	21.342
	892	Printed Matter	13.155	29.883
	893	Article Of Plastics	452.539	1.408.239
	894	Baby Carriages, Toys, Games, And Sporting Goods	11.086	61.462
	895	Office And Stationery Supplies	121.315	629.776
	896	Works Of Art, Collectors Pieces And Antiques	221.768	297.316
	897	Jewellery, Goldsmith, Silversmith Wares, And Other Articles	3.849	1.198.735
	898	Musical Instrument And Parts/accessories	81.993	966.894
	899	Other Miscellaneous Manufactured Articles	1.105.946	2.761.042
UNITED ARAB EMIRATES			1.037.036.749	1.324.811.432 *
	001	Live Animals Other Than Fish	324	3.379
	022	Milk,cream, And Milk Products Other Than Butter Or Cheese	4.748	42.588
	034	Fish, Fresh, Chilled Or Frozen	602.424	905.966

TABLE 6 : EXPORT BY COUNTRY OF DESTINATION BY SITC GROUP
JANUARY - DECEMBER 2007

COUNTRY OF DESTINATION	CODE	COMMODITY GROUPS DESCRIPTION	NET WEIGHT (KG)	FOB VALUE (US \$)
	036	Crustaceans, Molluscs, And Aquatic Invertebrates	51.642	342.087
	037	Fish, Crustaceans, Molluscs, And Other Aquatic Invertebrates; Prepared	128.781	582.166
	042	Rice	2	10
	048	Cereal Preparations And Preparations Of Flours/starchs Of Fruit	390.175	1.049.262
	054	Vegetables, Fresh, Chilled, Frozen Or Simply Preserved	757.058	322.630
	056	Vegetables, Roots And Tubers, Prepared Or Preserved Nes	26.131	4.504
	057	Fruit And Nut; Fresh Or Dried	3.511.776	2.600.829
	058	Fruits, Preserved And Preparations	221.586	199.521
	059	Fruit And Vegetable Juices	390	15
	061	Sugar, Molasses, And Honey	57.000	25.881
	062	Sugar Confectionery	1.635.335	3.487.287
	071	Coffee And Coffee Substitutes	807.406	1.941.957
	072	Cocoa	1.740.002	7.505.154
	073	Chocolate And Other Food Preparations Containing Cocoa	860.037	1.840.105
	074	Tea And Mate	2.685.963	3.312.671
	075	Spices	3.071.976	2.184.439
	091	Margarine And Shortening	476.131	346.284
	098	Edible Products And Preparations	2.841.728	3.776.370
	111	Non-alcoholic Beverages, Nes	1.253.660	1.660.951
	112	Alcoholic Beverages	67	168
	121	Tobacco, Unmanufactured And Refused	40.001	50.010
	122	Tobacco, Manufactured	238.756	2.150.130
	231	Natural Rubber Latex;natural Rubber And Similar Natural Gums	1.008.000	2.161.134
	232	Synthetic Rubber Latex, Synthetic/reclaimed Rubber	38.455	176.208
	244	Cork,natural,raw And Waste	212	188
	245	Fuel Wood And Wood Charcoal	867.643	112.735
	247	Wood In The Rough Or Roughly Squared	20.583	10.754
	248	Wood, simply Worked And Railway Sleeper Of Wood	679.637	554.955
	251	Pulp And Waste Paper	19.387.185	8.203.328
	263	Cotton	1	1
	266	Synthetic Fibres Suitable For Spinning	61.082	115.021
	267	Other Man-made Fibres Suitable For Spinning And Waste	240.423	477.614
	269	Old Clothing And Other Old Textile Articles; Rags	42.736	121.632
	273	Stone, Sand And Gravel	30.975	18.378
	277	Natural Abrasives	436	2.631
	278	Other Crude Minerals	225.228.111	3.472.123
	282	Waste And Scrap Metal Of Iron/steel	37	60
	292	Crude Vegetable Materials	2.160.132	1.094.196
	321	Coals, Pulverized Or Not	1	1
	422	Fixed Vegetable Fats And Oils Solid,crude,refined Or Fractioned	33.750.143	21.294.434
	431	Animal And Vegetable Oil; Fat Processed And Their Wax	36	8
	512	Alcohols,phenols,phenol-alcohols And Their Halogenated	11.110.859	6.351.862
	513	Carboxylic Acids,and Their Anhydrides,halides,peroxides	795.829	1.167.729
	514	Nitrogen-function Compounds	112.246	143.412
	516	Other Organic Chemicals	205.366	634.875
	522	Inorganic Chemical Elements, Oxides And Halogen Salts	137.300	94.820
	523	Metallicsalts And Peroxysalts	634.673	54.860
	531	Synthetic Organic; Colouring Matter	1.140	7.464
	533	Pigments, Paints, Varnishes, And Related Materials	20.802	73.886
	541	Medicinal And Pharmaceutical Products	14.423	123.729
	542	Medicaments, Including Veterinary Medicaments	1.655	12.362
	551	Essential Oils, Perfumes, And Flavour Materials	41.669	697.774
	553	Perfumery, Cosmetics, And Toilet Preparations	7.613.887	19.552.280
	554	Soap,cleansing And Polishing Preparations	15.615.935	15.763.015
	562	Fertilizers, Manufactured	300.000	75.000
	571	Polymers Of Ethylene In Primary Forms	4	7
	573	Polimers Of Vinyl Chloride In Primary Forms	704.110	739.720
	574	Poliacetals And Polycarbons In Primary Forms	1.563.246	2.205.485
	575	Other Plastics In Primary Forms	1.297.892	1.643.165
	581	Tubes, Pipes, And Hoses Of Plastics	418.939	1.241.708
	582	Plates, Sheets, And Film Of Plastics	758.196	2.596.262
	583	Monofilament And Rod Of Plastics	85.361	106.138
	591	Disinfectants, Insecticides, And Fungicides Put In Forms	69.154	81.829
	592	Starches, Inulin, And Wheat Glutenal Buminoidal Substances; Glues	153.832	307.960
	597	Additive For Mineral Oils	29.486	45.601
	598	Miscellaneous Chemical Products	1.498.681	1.103.445
	611	Leathers	37	1.306
	612	Manufactures And Composition Leathers	247	1.296
	621	Materials Of Rubber	620.738	1.608.628
	625	Rubber Tyre,tyre Cases,tyre Treads,inner Tubes, And Tyre Flaps	20.809.297	53.774.976
	629	Articles Of Rubbers	271.377	1.018.888
	634	Veneers,plywood,improved/reconstituted Wood Worked	120.249.556	93.628.642
	635	Wood Manufactures	2.423.678	3.322.754
	641	Papers And Paperboards	97.135.361	82.212.803
	642	Paper And Paperboard Cut To Size/shape And Article Of Papers	15.092.634	20.602.256
	651	Textile Yarns	3.106.298	7.712.709
	652	Cotton Fabrics, Woven	949.923	8.864.290
	653	Fabrics, Woven, Of Man-made Fibres	28.349.712	141.343.860
	654	Textile Fabrics, Woven, Other Than Of Cotton Or Man-made Fibres	18.750	15.903
	655	Knitted Or Crocheted Fabrics	450.025	2.558.139

TABLE 6 : EXPORT BY COUNTRY OF DESTINATION BY SITC GROUP
JANUARY - DECEMBER 2007

COUNTRY OF DESTINATION	CODE	COMMODITY GROUPS DESCRIPTION	NET WEIGHT (KG)	FOB VALUE (US \$)
	656	Tulle,lace,embroidery,ribbons,trimmings And Other Small Wares	864.810	9.017.201
	657	Special Yarns,textile Fabrics	934.122	2.758.018
	658	Made-up Articles, Wholly/chiefly Of Textile Materials	1.703.026	11.879.219
	659	Floor Coverings	898.127	1.353.644
	661	Lime,cement And Fabricated Construction Materials	104.365.038	3.238.313
	662	Clay And Refractory Construction Materials	11.946.632	2.571.257
	663	Mineral Manufactures	25.391.143	4.647.225
	664	Glass	16.762.064	8.212.294
	665	Glassware	4.923.707	4.025.605
	666	Pottery	151.605	1.024.384
	671	Pig Iron,spiegeleisen,sponge Iron, And Ferro-alloys	491	2.611
	673	Flat Rolled Products, Not Clad	55.946.299	41.589.348
	674	Flat Rolled Products, Clad Or Plated	412.957	357.773
	675	Flat Rolled Products And Alloy Steels	735.932	1.715.669
	676	Iron/steel Bars, Rods, Angels, Shaped And Sections	17.474.477	11.092.311
	678	Wire Of Iron/steel	1.120.593	812.038
	679	Tubes, Pipes, Hollow Profile, Pipe Fitting Of Iron/steel	6.293.089	11.312.422
	682	Copper	648	813
	684	Aluminium	82.949	286.652
	691	Structures And Parts Of Iron/steel Or Aluminium	999.772	4.095.832
	692	Metal Containers For Storage And Transportations	266.787	1.362.259
	693	Wire Products And Fencing Grills	393.545	774.919
	694	Nails, Screws, Nuts, Bolts, Rivets Of Iron/steel Or Copper	18.545	65.686
	695	Tools For Used In The Hand Or In Machines	9.491	373.056
	696	Cutlery	881	5.331
	697	Household Equipment Of Base Metals	284.128	622.033
	699	Manufactures Of Base Metals	2.191.506	2.716.398
	713	Internal Combustion Piston Engines And Parts	255.111	2.133.553
	714	Engines And Motors, Non-electric And Parts	163.607	1.402.324
	716	Rotating Electric Plants And Parts	210.108	1.194.340
	718	Other Power Generating Machines And Parts	70.000	135.000
	721	Agricultural Machinery And Parts	920	4.645
	723	Civil Engineering And Contractor Plants And Equipments/parts	2.632.123	7.239.505
	724	Textile/leather Machinery And Parts	39.112	47.035
	726	Printing/book Binding Machinery And Parts	42.436	403.121
	727	Food Processing Machines And Parts	1.954	20.747
	728	Other Machines And Equipment Specialized For Particular Industry	203.403	1.164.824
	731	Machine Tools By Removing Metal	777	26.113
	733	Machine Tool For Working Metals	28.104	141.530
	735	Parts Of Machine Tools	549	1.159
	737	Metalworking Machinery And Parts	801	2.210
	741	Heating And Cooling Equipments And Parts	2.786.688	5.883.290
	742	Pumps For Liquid And Parts	110.274	454.114
	743	Pumps, Compressors, Fans, Blowers, Centrifuges, And Parts	411.522	3.055.981
	744	Mechanical Handling Equipments And Parts	929.691	1.865.867
	745	Other Non-electical Machinery, Tools, And Mechanical Apparatus	324	5.685
	746	Ball Or Roller Bearings	6.144	72.054
	747	Taps, Cocks, And Valves For Pipes	152.839	249.264
	748	Transmission Shafts And Cranks	196.380	310.291
	749	Non-electric Parts And Accessories Of Machineries	36.745	179.798
	751	Office Machines	1.129.898	12.106.742
	752	Automatic Data Processing Machines And Their Units	562.885	9.047.818
	759	Parts And Accessories For Machine Of Heading 751 Or 752	2.934	98.537
	761	Television Receivers	2.862.177	24.992.871
	762	Radio Broadcast Receivers	2.881.352	52.679.634
	763	Sound Recorders Or Reproducers	149.505	3.972.318
	764	Telecommunication Equipments And Parts	799.351	6.633.205
	771	Electric Power Machinery And Parts	2.401	64.601
	772	Electrical Apparatus For Making And Breaking Electrical Circuits	1.190.858	20.875.149
	773	Equipment For Distributing Electricity	23.546.042	82.846.288
	774	Electrical Apparatus For Medical Purposes And Radiological Apparatus	822	26.875
	775	Household Type, Electrical/non-electrical Equipments	212.758	755.572
	776	Thermionic, Cold Cathode, And Photo Cathode Valves/tubes	550.090	1.309.425
	778	Electrical Machinery And Apparatus	19.999.278	51.917.583
	781	Passenger Motor Cars	11.953.831	111.038.175
	782	Motor Vehicle For The Transportation Of Goods	388.760	314.000
	784	Parts And Accessories Of The Motor Vehicles	714.812	1.272.850
	785	Motorcycles, Scooters, And Other Cycles Motorized/non Motorized	6.801	23.208
	786	Trailers And Other Vehicles, Not Motorized	778.004	885.946
	792	Aircraft And Associated Equipments And Parts	158.534	1.340.474
	793	Ships, Boats, And Floating Structures	1.181.817	1.457.165
	811	Prefabricated Buildings	81.938	181.155
	812	Sanitary, Plumbing, Heating, And Lighting Fixtures/fittings	498.539	2.239.322
	813	Lighting Fixtures And Fittings	956.963	7.504.804
	821	Furnitures And Parts	47.543.175	36.091.084
	831	Travel Goods	557.135	2.774.024
	841	Men's Coats/jackets, Not Knitted	3.410.735	38.405.865
	842	Women's Coats/jacket, Not Knitted	2.563.947	27.854.084
	843	Men's Coats/jackets, Knitted	688.998	8.361.401
	844	Women's Coats/jackets, Knitted	1.379.311	20.248.654

TABLE 6 : EXPORT BY COUNTRY OF DESTINATION BY SITC GROUP
JANUARY - DECEMBER 2007

COUNTRY OF DESTINATION	CODE	COMMODITY GROUPS DESCRIPTION	NET WEIGHT (KG)	FOB VALUE (US \$)	
QATAR	845	Articles Of Apparel	2.348.683	23.553.565	
	846	Clothing Accessories Of Textiles Fabrics	240.678	2.206.479	
	848	Articles Of Apparel And Clothing Accessories Of Other Than Textile Fab	97.771	961.305	
	851	Footwears	646.980	8.822.783	
	872	Medical Instruments And Appliances	44.684	174.546	
	873	Meters And Counters	5	77	
	874	Measuring, Checking, Analysing, And Controlling Instrument And Appar	14.984	409.508	
	881	Photographic Apparatus And Equipments	16.100	391.000	
	882	Photographic And Cinematographic Supplies	13.007	146.353	
	884	Optical Goods	3.554	113.412	
	885	Watches And Clocks	2	2.924	
	892	Printed Matter	31.740	87.729	
	893	Article Of Plastics	5.188.981	11.068.957	
	894	Baby Carriages, Toys, Games, And Sporting Goods	182.151	1.103.851	
	895	Office And Stationery Supplies	149.762	1.111.062	
	896	Works Of Art, Collectors Pieces And Antiques	49.731	143.903	
	897	Jewellery, Goldsmith, Silversmith Wares, And Other Articles	6.410	42.254.386	
	898	Musical Instrument And Parts/accessories	930.979	7.817.261	
	899	Other Miscellaneous Manufactured Articles	283.675	1.578.138	
			72.791.989	146.361.982 *	
		022	Milk,cream, And Milk Products Other Than Butter Or Cheese	1.214	4.414
		034	Fish, Fresh, Chilled Or Frozen	4.600	37.336
		036	Crustaceans, Molluscs, And Aquatic Invertebrates	1.000	8.551
		037	Fish, Crustaceans, Molluscs, And Other Aquatic Invertebrates; Prepared	27.183	47.928
		048	Cereal Preparations And Preparations Of Flours/starches Of Fruit	82.417	72.454
		054	Vegetables, Fresh, Chilled, Frozen Or Simply Preserved	70.986	104.382
		056	Vegetables, Roots And Tubers, Prepared Or Preserved Nes	48.600	3.492
		057	Fruit And Nut; Fresh Or Dried	96.320	64.894
		062	Sugar Confectionery	98.501	176.435
		071	Coffee And Coffee Substitutes	4.176	69.844
	073	Chocolate And Other Food Preparations Containing Cocoa	4.963	10.263	
	075	Spices	3.457	3.386	
	091	Margarine And Shortening	97.800	62.695	
	098	Edible Products And Preparations	206.478	303.449	
	111	Non-alcoholic Beverages, Nes	79.415	107.253	
	122	Tobacco, Manufactured	3.439	33.622	
	245	Fuel Wood And Wood Charcoal	512.178	69.064	
	248	Wood, simply Worked And Railway Sleeper Of Wood	14.861	15.153	
	269	Old Clothing And Other Old Textile Articles; Rags	47.488	469.580	
	273	Stone, Sand And Gravel	18.497	2.875	
	511	Hydrocarbon And Their Halogenated, Nitrated Derivatives	5.236.283	5.655.185	
	512	Alcohols,phenols,phenol-alcohols And Their Halogenated	1.602	3.401	
	516	Other Organic Chemicals	3.694	14.561	
	522	Inorganic Chemical Elements, Oxides And Halogen Salts	39.760	16.900	
	533	Pigments, Paints, Varnishes, And Related Materials	12	100	
	553	Perfumery, Cosmetics, And Toilet Preparations	1.349	2.706	
	554	Soap,cleansing And Polishing Preparations	14.112	17.723	
	575	Other Plastics In Primary Forms	907	10.640	
	581	Tubes, Pipes, And Hoses Of Plastics	23.110	72.973	
	582	Plates, Sheets, And Film Of Plastics	11.759	58.986	
	592	Starches, Inulin, And Wheat Glutenal Buminoidal Substances; Glues	4.956	12.971	
	598	Miscellaneous Chemical Products	82.200	63.834	
	625	Rubber Tyre,tyre Cases,tyre Treads,inner Tubes, And Tyre Flaps	573.784	1.614.517	
	629	Articles Of Rubbers	2.278	4.320	
	634	Veneers,plywood,improved/reconstituted Wood Worked	20.187.679	16.609.596	
	635	Wood Manufactures	349.157	396.668	
	641	Papers And Paperboards	7.758.707	7.150.348	
	642	Paper And Paperboard Cut To Size/shape And Article Of Papers	707.108	1.069.269	
	651	Textile Yarns	3.548	24.230	
	652	Cotton Fabrics, Woven	10.365	66.639	
	653	Fabrics, Woven, Of Man-made Fibres	117.408	896.209	
	654	Textile Fabrics, Woven, Other Than Of Cotton Or Man-made Fibres	167	210	
	656	Tulle,lace,embroidery,ribbons,trimmings And Other Small Wares	250	1.665	
	658	Made-up Articles, Wholly/chiefly Of Textile Materials	838	3.214	
	659	Floor Coverings	14.624	48.326	
	661	Lime,cement And Fabricated Construction Materials	275	432	
	662	Clay And Refractory Construction Materials	3.222.824	710.381	
	663	Mineral Manufactures	1.693.702	549.093	
	664	Glass	587.016	411.009	
	665	Glassware	55	171	
	666	Pottery	155	326	
	679	Tubes, Pipes, Hollow Profile, Pipe Fitting Of Iron/steel	16.455.683	42.686.417	
	682	Copper	478	506	
	684	Alumunium	177	753	
	691	Structures And Parts Of Iron/steel Or Aluminium	2.165.766	8.367.665	
	692	Metal Containers For Storage And Transportations	2.751.572	11.653.043	
	693	Wire Products And Fencing Grills	14.446	17.939	
	694	Nails, Screws, Nuts, Bolts, Rivets Of Iron/steel Or Copper	56.866	76.361	
	695	Tools For Used In The Hand Or In Machines	562	47.542	
	697	Household Equipment Of Base Metals	88	660	

TABLE 6 : EXPORT BY COUNTRY OF DESTINATION BY SITC GROUP
JANUARY - DECEMBER 2007

COUNTRY OF DESTINATION	CODE	COMMODITY GROUPS DESCRIPTION	NET WEIGHT (KG)	FOB VALUE (US \$)
	699	Manufactures Of Base Metals	413.322	575.157
	723	Civil Engineering And Contractor Plants And Equipments/parts	116.608	580.125
	728	Other Machines And Equipment Specialized For Particular Industry	137.399	465.853
	741	Heating And Cooling Equipments And Parts	265.576	476.234
	742	Pumps For Liquid And Parts	16.023	59.340
	743	Pumps, Compressors, Fans, Blowers, Centrifuges, And Parts	4.278	20.917
	744	Mechanical Handling Equipments And Parts	2.941	12.964
	748	Transmission Shafts And Cranks	7	276
	749	Non-electric Parts And Accessories Of Machineries	474	40.269
	751	Office Machines	4.950	49.186
	752	Automatic Data Processing Machines And Their Units	5.965	39.079
	761	Television Receivers	25.318	573.500
	762	Radio Broadcast Receivers	106.647	1.025.152
	764	Telecommunication Equipments And Parts	22	466
	771	Electric Power Machinery And Parts	938.136	5.940.330
	772	Electrical Apparatus For Making And Breaking Electrical Circuits	283.997	4.706.652
	773	Equipment For Distributing Electricity	3.516.075	14.824.344
	775	Household Type, Electrical/non-electrical Equipments	56.983	201.227
	776	Thermionic, Cold Cathode, And Photo Cathode Valves/tubes	4	633
	778	Electrical Machinery And Apparatus	1.350.793	3.726.034
	781	Passenger Motor Cars	1.030.224	9.463.771
	784	Parts And Accessories Of The Motor Vehicles	4.199	34.169
	785	Motorcycles, Scooters, And Other Cycles Motorized/non Motorized	1.201	3.880
	786	Trailers And Other Vehicles, Not Motorized	16.572	32.200
	792	Aircraft And Associated Equipments And Parts	74	3.000
	812	Sanitary, Plumbing, Heating, And Lighting Fixtures/fittings	244.054	799.196
	813	Lighting Fixtures And Fittings	62.253	418.591
	821	Furnitures And Parts	538.547	1.202.826
	831	Travel Goods	818	6.035
	841	Men's Coats/jackets, Not Knitted	2.930	77.924
	842	Women's Coats/jacket, Not Knitted	386	11.076
	843	Men's Coats/jackets, Knitted	2.466	32.446
	844	Women's Coats/jackets, Knitted	101	1.650
	845	Articles Of Apparel	2.253	59.313
	848	Articles Of Apparel And Clothing Accessories Of Other Than Textile Fab	8	338
	874	Measuring, Checking, Analysing, And Controlling Instrument And Appar	1.854	358.181
	892	Printed Matter	99	298
	893	Article Of Plastics	96.018	287.820
	894	Baby Carriages, Toys, Games, And Sporting Goods	194	5.348
	895	Office And Stationery Supplies	22.652	240.194
	896	Works Of Art, Collectors Pieces And Antiques	132	132
	899	Other Miscellaneous Manufactured Articles	541	1.297
BAHRAIN			66.040.090	35.006.441 *
	001	Live Animals Other Than Fish	16.200	873
	034	Fish, Fresh, Chilled Or Frozen	36.396	79.586
	048	Cereal Preparations And Preparations Of Flours/starchs Of Fruit	38.884	57.690
	054	Vegetables, Fresh, Chilled, Frozen Or Simply Preserved	18.067	22.993
	057	Fruit And Nut; Fresh Or Dried	254.113	179.543
	058	Fruits, Preserved And Preparations	32	196
	062	Sugar Confectionery	143.603	367.453
	072	Cocoa	3.000	2.280
	073	Chocolate And Other Food Preparations Containing Cocoa	180.352	403.164
	075	Spices	10.099	3.150
	091	Margarine And Shortening	80.640	55.307
	098	Edible Products And Preparations	289.988	188.693
	111	Non-alcoholic Beverages, Nes	36.552	23.926
	223	Oil Seeds Use For Extraction Of Other Fixed Vegetable Oils	36.330	30.089
	245	Fuel Wood And Wood Charcoal	1.459.996	237.643
	248	Wood, simply Worked And Railway Sleeper Of Wood	58.991	52.450
	265	Vegetable Textile Fibres, raw Or Processed; waste Of These Fibres	50	385
	269	Old Clothing And Other Old Textile Articles; Rags	8.895	6.846
	273	Stone, Sand And Gravel	71.745	20.264
	292	Crude Vegetable Materials	374	3.735
	523	Metallicsalts And Peroxysalts	39.920	43.700
	533	Pigments, Paints, Varnishes, And Related Materials	46	294
	541	Medicinal And Pharmaceutical Products	438	4.076
	551	Essential Oils, Perfumes, And Flavour Materials	400	17.690
	553	Perfumery, Cosmetics, And Toilet Preparations	235	4.847
	554	Soap, cleansing And Polishing Preparations	11.522	14.206
	573	Polimers Of Vinyl Chloride In Primary Forms	4.531.000	4.009.723
	581	Tubes, Pipes, And Hoses Of Plastics	40.624	95.771
	592	Starches, Inulin, And Wheat Glutenal Buminoidal Substances; Glues	5.831	37.372
	612	Manufactures And Composition Leathers	1	4
	625	Rubber Tyre, tyre Cases, tyre Treads, inner Tubes, And Tyre Flaps	379.892	1.086.897
	629	Articles Of Rubbers	87	1.428
	634	Veneers, plywood, improved/reconstituted Wood Worked	5.856.965	4.032.444
	635	Wood Manufactures	175.589	212.889
	641	Papers And Paperboards	9.279.363	8.295.557
	642	Paper And Paperboard Cut To Size/shape And Article Of Papers	957.457	1.382.784
	653	Fabrics, Woven, Of Man-made Fibres	65.760	499.733

TABLE 6 : EXPORT BY COUNTRY OF DESTINATION BY SITC GROUP
JANUARY - DECEMBER 2007

COUNTRY OF DESTINATION	CODE	COMMODITY GROUPS DESCRIPTION	NET WEIGHT (KG)	FOB VALUE (US \$)
	655	Knitted Or Crocheted Fabrics	65	20
	657	Special Yarns,textile Fabrics	52	20
	658	Made-up Articles, Wholly/chiefly Of Textile Materials	322	671
	659	Floor Coverings	250	1.335
	661	Lime,cement And Fabricated Construction Materials	20.803.912	530.709
	662	Clay And Refractory Construction Materials	496.480	132.802
	663	Mineral Manufactures	14.544.648	903.920
	664	Glass	508.005	151.257
	665	Glassware	60.198	28.525
	666	Pottery	5.323	32.138
	673	Flat Rolled Products, Not Clad	3.445.513	2.510.122
	678	Wire Of Iron/steel	134.311	97.375
	697	Household Equipment Of Base Metals	3.131	23.742
	699	Manufactures Of Base Metals	17.196	52.732
	713	Internal Combustion Piston Engines And Parts	13	98
	716	Rotating Electric Plants And Parts	15.429	88.578
	723	Civil Engineering And Contractor Plants And Equipments/parts	133	1.322
	724	Textile/leather Machinery And Parts	15	20
	728	Other Machines And Equipment Specialized For Particular Industry	4.154	43.512
	741	Heating And Cooling Equipments And Parts	24.576	114.419
	742	Pumps For Liquid And Parts	7.649	35.984
	743	Pumps, Compressors, Fans, Blowers, Centrifuges, And Parts	9.794	26.514
	748	Transmission Shafts And Cranks	5.117	6.325
	752	Automatic Data Processing Machines And Their Units	62	90
	759	Parts And Accessories For Machine Of Heading 751 Or 752	120	412
	761	Television Receivers	10.365	123.257
	764	Telecommunication Equipments And Parts	2	90
	775	Household Type, Electrical/non-electrical Equipments	42.864	154.788
	776	Thermionic, Cold Cathode, And Photo Cathode Valves/tubes	45	450
	778	Electrical Machinery And Apparatus	170.474	553.828
	781	Passenger Motor Cars	595.623	5.554.063
	784	Parts And Accessories Of The Motor Vehicles	12.011	50.316
	785	Motorcycles, Scooters, And Other Cycles Motorized/non Motorized	2.836	16.865
	811	Prefabricated Buildings	32.595	61.770
	812	Sanitary, Plumbing, Heating, And Lighting Fixtures/fittings	7.673	21.394
	813	Lighting Fixtures And Fittings	8.221	77.055
	821	Furnitures And Parts	788.392	1.261.727
	831	Travel Goods	12	35
	841	Men's Coats/jackets, Not Knitted	7.005	132.491
	842	Women's Coats/jacket, Not Knitted	7.456	122.542
	843	Men's Coats/jackets, Knitted	45	297
	844	Women's Coats/jackets, Knitted	7.945	48.891
	845	Articles Of Apparel	6.145	113.890
	846	Clothing Accessories Of Textiles Fabrics	58.320	115.320
	848	Articles Of Apparel And Clothing Accessories Of Other Than Textile Fab	523	1.080
	851	Footwears	795	5.625
	872	Medical Instruments And Appliances	10.769	58.830
	874	Measuring, Checking, Analysing, And Controlling Instrument And Appar	474	2.673
	892	Printed Matter	200	10
	893	Article Of Plastics	67.285	149.570
	894	Baby Carriages, Toys, Games, And Sporting Goods	5.436	7.038
	895	Office And Stationery Supplies	7.298	79.332
	896	Works Of Art, Collectors Pieces And Antiques	681	4.123
	899	Other Miscellaneous Manufactured Articles	12.695	30.768
CYPRUS			7.853.764	12.491.955 *
	034	Fish, Fresh, Chilled Or Frozen	9.633	36.664
	036	Crustaceans, Molluscs, And Aquatic Invertebrates	98.054	541.537
	048	Cereal Preparations And Preparations Of Flours/starchs Of Fruit	31.612	36.266
	056	Vegetables, Roots And Tubers, Prepared Or Preserved Nes	37.500	37.625
	057	Fruit And Nut; Fresh Or Dried	25.500	11.875
	062	Sugar Confectionery	3.511	12.065
	091	Margarine And Shortening	20.100	11.055
	122	Tobacco, Manufactured	68	1.540
	245	Fuel Wood And Wood Charcoal	62.140	7.029
	248	Wood, simply Worked And Railway Sleeper Of Wood	118.255	119.111
	269	Old Clothing And Other Old Textile Articles; Rags	160	200
	273	Stone, Sand And Gravel	5.305	2.525
	292	Crude Vegetable Materials	3.866	15.675
	431	Animal And Vegetable Oil; Fat Processed And Their Wax	215	1.364
	514	Nitrogen-function Compounds	34.999	57.420
	533	Pigments, Paints, Varnishes, And Related Materials	6.000	8.330
	553	Perfumery, Cosmetics, And Toilet Preparations	36.404	125.314
	554	Soap,cleansing And Polishing Preparations	50.124	101.934
	571	Polymers Of Ethylene In Primary Forms	17.000	24.140
	581	Tubes, Pipes, And Hoses Of Plastics	4.780	23.449
	612	Manufactures And Composition Leathers	474	382
	625	Rubber Tyre,tyre Cases,tyre Treads,inner Tubes, And Tyre Flaps	202.868	569.808
	635	Wood Manufactures	238.761	512.388
	641	Papers And Paperboards	4.169.586	3.460.742
	642	Paper And Paperboard Cut To Size/shape And Article Of Papers	223.866	330.118

TABLE 6 : EXPORT BY COUNTRY OF DESTINATION BY SITC GROUP
JANUARY - DECEMBER 2007

COUNTRY OF DESTINATION	CODE	COMMODITY GROUPS DESCRIPTION	NET WEIGHT (KG)	FOB VALUE (US \$)
	652	Cotton Fabrics, Woven	11.286	72.748
	653	Fabrics, Woven, Of Man-made Fibres	61.150	343.710
	655	Knitted Or Crocheted Fabrics	2.562	13.311
	657	Special Yarns, textile Fabrics	15.000	122.231
	658	Made-up Articles, Wholly/chiefly Of Textile Materials	4.557	4.526
	659	Floor Coverings	3.073	9.399
	661	Lime, cement And Fabricated Construction Materials	22.781	37.666
	662	Clay And Refractory Construction Materials	44.679	14.923
	663	Mineral Manufactures	38.512	36.345
	664	Glass	66.016	24.111
	665	Glassware	245.705	185.130
	666	Pottery	43.703	67.766
	671	Pig Iron, spiegeleisen, sponge Iron, And Ferro-alloys	4.556	16.041
	672	Ingots And Other Iron/steel In Primary Forms	2.757	1.216
	696	Cutlery	1.229	4.487
	697	Household Equipment Of Base Metals	41.530	80.612
	699	Manufactures Of Base Metals	36.473	43.343
	743	Pumps, Compressors, Fans, Blowers, Centrifuges, And Parts	4.973	41.442
	745	Other Non-electical Machinery, Tools, And Mechanical Apparatus	1.543	66.740
	763	Sound Recorders Or Reproducers	852	24.457
	764	Telecommunication Equipments And Parts	58	16.304
	772	Electrical Apparatus For Making And Breaking Electrical Circuits	479	2.714
	778	Electrical Machinery And Apparatus	639.614	1.419.841
	784	Parts And Accessories Of The Motor Vehicles	12.749	165.815
	785	Motorcycles, Scooters, And Other Cycles Motorized/non Motorized	28.786	95.769
	811	Prefabricated Buildings	5.619	11.539
	812	Sanitary, Plumbing, Heating, And Lighting Fixtures/fittings	394	1.225
	813	Lighting Fixtures And Fittings	1.987	12.680
	821	Furnitures And Parts	820.322	2.469.088
	831	Travel Goods	114	138
	841	Men's Coats/jackets, Not Knitted	1.516	37.215
	842	Women's Coats/jacket, Not Knitted	100	1.664
	843	Men's Coats/jackets, Knitted	300	4.140
	844	Women's Coats/jackets, Knitted	2.680	38.376
	845	Articles Of Apparel	3.449	55.153
	846	Clothing Accessories Of Textiles Fabrics	7.775	57.169
	848	Articles Of Apparel And Clothing Accessories Of Other Than Textile Fab	154	178
	851	Footweares	24.596	211.020
	892	Printed Matter	146.048	301.447
	893	Article Of Plastics	50.917	126.672
	894	Baby Carriages, Toys, Games, And Sporting Goods	8.695	30.899
	896	Works Of Art, Collectors Pieces And Antiques	3.024	11.719
	897	Jewellery, Goldsmith, Silversmith Wares, And Other Articles	985	73.068
	898	Musical Instrument And Parts/accessories	323	6.862
	899	Other Miscellaneous Manufactured Articles	39.362	82.500
EGYPT			680.994.027	589.556.335 *
	022	Milk, cream, And Milk Products Other Than Butter Or Cheese	216.141	548.875
	034	Fish, Fresh, Chilled Or Frozen	749.007	746.435
	036	Crustaceans, Molluscs, And Aquatic Invertebrates	968.398	4.201.532
	037	Fish, Crustaceans, Molluscs, And Other Aquatic Invertebrates; Prepared	384.948	783.819
	048	Cereal Preparations And Preparations Of Flours/starchs Of Fruit	23.560	58.507
	056	Vegetables, Roots And Tubers, Prepared Or Preserved Nes	23.904	28.924
	057	Fruit And Nut; Fresh Or Dried	1.212.998	931.525
	058	Fruits, Preserved And Preparations	548.823	258.173
	059	Fruit And Vegetable Juices	44.148	34.214
	062	Sugar Confectionery	315.247	529.377
	071	Coffee And Coffee Substitutes	5.469.005	9.355.785
	072	Cocoa	587.799	1.930.062
	074	Tea And Mate	1.227.420	1.637.490
	075	Spices	563.045	342.492
	091	Margarine And Shortening	5.232.350	4.485.572
	098	Edible Products And Preparations	9.067	19.374
	121	Tobacco, Unmanufactured And Refused	708.248	753.606
	122	Tobacco, Manufactured	33.678	184.230
	231	Natural Rubber Latex; natural Rubber And Similar Natural Gums	4.612.860	9.774.725
	232	Synthetic Rubber Latex, Synthetic/reclaimed Rubber	337.999	311.291
	245	Fuel Wood And Wood Charcoal	2.655.323	268.924
	248	Wood, simply Worked And Railway Sleeper Of Wood	20.710	22.142
	251	Pulp And Waste Paper	1.428.849	631.136
	266	Synthetic Fibres Suitable For Spinning	1.713.236	2.238.293
	267	Other Man-made Fibres Suitable For Spinning And Waste	782.636	1.683.531
	269	Old Clothing And Other Old Textile Articles; Rags	6.362	29.733
	273	Stone, Sand And Gravel	89.376	7.532
	277	Natural Abrasives	52	1.001
	292	Crude Vegetable Materials	120.903	162.755
	422	Fixed Vegetable Fats And Oils Solid, crude, refined Or Fractioned	428.825.302	278.663.529
	431	Animal And Vegetable Oil; Fat Processed And Their Wax	11.708.351	8.712.444
	512	Alcohols, phenols, phenol-alcohols And Their Halogenated	6.584.682	4.167.789
	513	Carboxylic Acids, and Their Anhydrides, halides, peroxides	225.443	291.260
	514	Nitrogen-function Compounds	500.000	805.180

TABLE 6 : EXPORT BY COUNTRY OF DESTINATION BY SITC GROUP
JANUARY - DECEMBER 2007

COUNTRY OF DESTINATION	CODE	COMMODITY GROUPS DESCRIPTION	NET WEIGHT (KG)	FOB VALUE (US \$)
	522	Inorganic Chemical Elements, Oxides And Halogen Salts	63.450	44.087
	523	Metallicsalts And Peroxysalts	2.931.500	305.316
	525	Radioactive And Associated Materials	130	7.791
	531	Synthetic Organic; Colouring Matter	20.081	77.948
	533	Pigments, Paints, Varnishes, And Related Materials	22.492	52.480
	541	Medicinal And Pharmaceutical Products	4.178	90.144
	551	Essential Oils, Perfumes, And Flavour Materials	4.647	39.116
	553	Perfumery, Cosmetics, And Toilet Preparations	21.672	95.074
	554	Soap,cleansing And Polishing Preparations	6.508.857	6.697.969
	572	Polimers Of Styrene In Primary Forms	26.434	45.771
	573	Polimers Of Vinyl Chloride In Primary Forms	7.249.954	6.330.446
	574	Poliacetals And Polycarbons In Primary Forms	1.071.365	1.405.945
	575	Other Plastics In Primary Forms	108.918	102.065
	581	Tubes, Pipes, And Hoses Of Plastics	11.812	40.002
	582	Plates, Sheets, And Film Of Plastics	35.189	100.982
	591	Disinfectants, Insecticides, And Fungicides Put In Forms	58.981	255.339
	592	Starches, Inulin, And Wheat Glutenal Buminoidal Substances; Glues	20.330	224.956
	597	Additive For Mineral Oils	378	19
	598	Miscellaneous Chemical Products	663.194	399.970
	621	Materials Of Rubber	935.988	1.318.480
	625	Rubber Tyre,tyre Cases,tyre Treads,inner Tubes, And Tyre Flaps	9.167.659	22.663.548
	629	Articles Of Rubbers	47.759	154.150
	634	Veneers,plywood,improved/reconstituted Wood Worked	41.444.634	16.960.791
	635	Wood Manufactures	685.204	1.497.741
	641	Papers And Paperboards	59.192.717	47.016.565
	642	Paper And Paperboard Cut To Size/shape And Article Of Papers	3.124.156	4.375.980
	651	Textile Yarns	33.863.537	59.562.989
	652	Cotton Fabrics, Woven	390.722	1.077.036
	653	Fabrics, Woven, Of Man-made Fibres	669.151	4.705.137
	654	Textile Fabrics, Woven, Other Than Of Cotton Or Man-made Fibres	637	18.851
	655	Knitted Or Crocheted Fabrics	21	480
	656	Tulle,lace,embroidery,ribbons,trimmings And Other Small Wares	49.385	462.718
	657	Special Yarns,textile Fabrics	48.081	240.867
	658	Made-up Articles, Wholly/chiefly Of Textile Materials	28.893	78.933
	661	Lime,cement And Fabricated Construction Materials	61.055	21.065
	662	Clay And Refactory Construction Materials	330.734	71.443
	663	Mineral Manufactures	159.242	162.268
	664	Glass	1.739.099	1.442.342
	665	Glassware	9.532.375	4.684.084
	666	Pottery	365.383	234.294
	672	Ingots And Other Iron/steel In Primary Forms	350	450
	673	Flat Rolled Products, Not Clad	1.004.662	708.287
	675	Flat Rolled Products And Alloy Steels	18.935	32.778
	676	Iron/steel Bars, Rods, Angels, Shaped And Sections	2.232	7.047
	679	Tubes, Pipes, Hollow Profile, Pipe Fitting Of Iron/steel	4.902.352	8.463.644
	684	Aluminium	600	15.000
	693	Wire Products And Fencing Grills	1.687.800	5.817.906
	695	Tools For Used In The Hand Or In Machines	365	35.532
	697	Household Equipment Of Base Metals	19.333	57.601
	699	Manufactures Of Base Metals	96.802	197.412
	713	Internal Combustion Piston Engines And Parts	13.057	32.792
	723	Civil Engineering And Contractor Plants And Equipments/parts	8.894	318.861
	724	Textile/leather Machinery And Parts	202.543	312.031
	727	Food Processing Machines And Parts	47.670	123.209
	728	Other Machines And Equipment Specialized For Particular Industry	8.609	143.883
	741	Heating And Cooling Equipments And Parts	305.697	564.317
	742	Pumps For Liquid And Parts	15.159	195.045
	743	Pumps, Compressors, Fans, Blowers, Centrifuges, And Parts	26.280	33.248
	745	Other Non-electical Machinery, Tools, And Mechanical Apparatus	737	1.614
	747	Taps, Cocks, And Valves For Pipes	146	9.830
	748	Transmission Shafts And Cranks	226	4.900
	749	Non-electric Parts And Accessories Of Machineries	798	13.934
	751	Office Machines	1.718	15.210
	752	Automatic Data Processing Machines And Their Units	82.672	1.800.339
	761	Television Receivers	301.343	8.098.296
	762	Radio Broadcast Receivers	67.159	566.988
	763	Sound Recorders Or Reproducers	12.188	322.836
	764	Telecommunication Equipments And Parts	7.863	54.022
	771	Electric Power Machinery And Parts	76.752	749.610
	772	Electrical Apparatus For Making And Breaking Electrical Circuits	7.265	58.513
	775	Household Type, Electrical/non-electrical Equipments	3.306	11.102
	776	Thermionic, Cold Cathode, And Photo Cathode Valves/tubes	6.428.153	12.643.282
	778	Electrical Machinery And Apparatus	533.409	1.308.522
	781	Passenger Motor Cars	1.665.308	9.508.143
	784	Parts And Accessories Of The Motor Vehicles	549.857	2.434.461
	785	Motorcycles, Scooters, And Other Cycles Motorized/non Motorized	119.564	216.169
	792	Aircraft And Associated Equipments And Parts	12	400
	813	Lighting Fixtures And Fittings	6.596	18.896
	821	Furnitures And Parts	1.769.053	2.419.023
	831	Travel Goods	15.749	43.321

TABLE 6 : EXPORT BY COUNTRY OF DESTINATION BY SITC GROUP
JANUARY - DECEMBER 2007

COUNTRY OF DESTINATION	CODE	COMMODITY GROUPS DESCRIPTION	NET WEIGHT (KG)	FOB VALUE (US \$)
	841	Men's Coats/jackets, Not Knitted	18.626	189.456
	842	Women's Coats/jacket, Not Knitted	676.534	7.398.163
	843	Men's Coats/jackets, Knitted	8.917	77.945
	844	Women's Coats/jackets, Knitted	14.625	96.246
	845	Articles Of Apparel	4.625	155.142
	846	Clothing Accessories Of Textiles Fabrics	16.490	40.094
	848	Articles Of Apparel And Clothing Accessories Of Other Than Textile Fab	199.362	587.512
	851	Footwears	55.750	1.026.360
	872	Medical Instruments And Appliances	970	6.881
	873	Meters And Counters	3.506	26.962
	874	Measuring, Checking, Analysing, And Controlling Instrument And Appar	2.724	132.836
	882	Photographic And Cinematographic Supplies	8.435	86.057
	884	Optical Goods	3.493	50.322
	892	Printed Matter	88.284	348.684
	893	Article Of Plastics	957.529	1.878.400
	894	Baby Carriages, Toys, Games, And Sporting Goods	30.558	230.504
	895	Office And Stationery Supplies	238.539	1.760.288
	896	Works Of Art, Collectors Pieces And Antiques	475	550
	897	Jewellery, Goldsmith, Silversmith Wares, And Other Articles	539	3.746
	898	Musical Instrument And Parts/accessories	598	14.225
	899	Other Miscellaneous Manufactured Articles	62.370	421.069
LIBYAN ARAB JAMAHIRIYA			18.275.031	34.483.811 *
	037	Fish, Crustaceans, Molluscs, And Other Aquatic Invertebrates; Prepared	3.728.147	9.781.329
	048	Cereal Preparations And Preparations Of Flours/starchs Of Fruit	3.427	9.301
	057	Fruit And Nut; Fresh Or Dried	14.400	29.952
	062	Sugar Confectionery	88.468	137.997
	073	Chocolate And Other Food Preparations Containing Cocoa	13.499	16.256
	074	Tea And Mate	7.380	22.950
	075	Spices	42.000	17.550
	098	Edible Products And Preparations	9.908	65.283
	111	Non-alcoholic Beverages, Nes	7.380	126.871
	269	Old Clothing And Other Old Textile Articles; Rags	47.554	11.170
	278	Other Crude Minerals	801	3.384
	511	Hydrocarbon And Their Halogenated, Nitrated Derivatives	5.794	24.472
	516	Other Organic Chemicals	15.000	6.882
	533	Pigments, Paints, Varnishes, And Related Materials	1.794	16.161
	541	Medicinal And Pharmaceutical Products	147	22.800
	551	Essential Oils, Perfumes, And Flavour Materials	2.000	20.500
	553	Perfumery, Cosmetics, And Toilet Preparations	187.957	627.027
	554	Soap,cleansing And Polishing Preparations	2.914.410	2.138.762
	581	Tubes, Pipes, And Hoses Of Plastics	128.533	388.297
	582	Plates, Sheets, And Film Of Plastics	9.140	19.010
	591	Disinfectants, Insecticides, And Fungicides Put In Forms	126.282	141.576
	592	Starches, Inulin, And Wheat Glutenal Buminoidal Substances; Glues	41.826	218.357
	598	Miscellaneous Chemical Products	307.498	175.646
	621	Materials Of Rubber	46	741
	625	Rubber Tyre,tyre Cases,tyre Treads,inner Tubes, And Tyre Flaps	1.699.927	4.569.659
	629	Articles Of Rubbers	20.948	70.408
	634	Veneers,plywood,improved/reconstituted Wood Worked	429.459	501.290
	635	Wood Manufactures	109.343	144.861
	641	Papers And Paperboards	5.189.587	4.624.984
	642	Paper And Paperboard Cut To Size/shape And Article Of Papers	231.393	313.894
	651	Textile Yarns	24.738	46.507
	653	Fabrics, Woven, Of Man-made Fibres	586.538	3.061.442
	655	Knitted Or Crocheted Fabrics	8.595	51.647
	656	Tulle,lace,embroidery,ribbons,trimmings And Other Small Wares	2.424	19.458
	659	Floor Coverings	56.540	82.932
	664	Glass	193.790	57.067
	665	Glassware	201.214	79.137
	679	Tubes, Pipes, Hollow Profile, Pipe Fitting Of Iron/steel	148.049	625.504
	693	Wire Products And Fencing Grills	81.546	86.112
	694	Nails, Screws, Nuts, Bolts, Rivets Of Iron/steel Or Copper	2.432	39.128
	699	Manufactures Of Base Metals	38.963	49.068
	713	Internal Combustion Piston Engines And Parts	3.479	55.950
	718	Other Power Generating Machines And Parts	304	4.891
	723	Civil Engineering And Contractor Plants And Equipments/parts	58.288	542.067
	724	Textile/leather Machinery And Parts	92	4.618
	728	Other Machines And Equipment Specialized For Particular Industry	212	745
	741	Heating And Cooling Equipments And Parts	392.974	2.189.628
	743	Pumps, Compressors, Fans, Blowers, Centrifuges, And Parts	5.623	43.771
	744	Mechanical Handling Equipments And Parts	22.000	44.240
	747	Taps, Cocks, And Valves For Pipes	64	1.043
	748	Transmission Shafts And Cranks	18.304	27.891
	749	Non-electric Parts And Accessories Of Machineries	1.216	19.564
	752	Automatic Data Processing Machines And Their Units	2.362	62.788
	761	Television Receivers	35.110	150.034
	762	Radio Broadcast Receivers	17.516	154.337
	772	Electrical Apparatus For Making And Breaking Electrical Circuits	59	963
	778	Electrical Machinery And Apparatus	327.717	1.154.564
	781	Passenger Motor Cars	83.619	515.460

TABLE 6 : EXPORT BY COUNTRY OF DESTINATION BY SITC GROUP
JANUARY - DECEMBER 2007

COUNTRY OF DESTINATION	CODE	COMMODITY GROUPS DESCRIPTION	NET WEIGHT (KG)	FOB VALUE (US \$)
MOROCCO	784	Parts And Accessories Of The Motor Vehicles	1.732	13.725
	812	Sanitary, Plumbing, Heating, And Lighting Fixtures/fittings	166	587
	821	Furnitures And Parts	360.095	304.201
	841	Men's Coats/jackets, Not Knitted	23.349	156.087
	842	Women's Coats/jacket, Not Knitted	18.733	75.936
	843	Men's Coats/jackets, Knitted	115.203	330.085
	845	Articles Of Apparel	2.526	10.185
	848	Articles Of Apparel And Clothing Accessories Of Other Than Textile Fab	32.800	92.400
	892	Printed Matter	317	10.934
	893	Article Of Plastics	12.903	48.322
	896	Works Of Art, Collectors Pieces And Antiques	642	1.215
	898	Musical Instrument And Parts/accessories	527	1.316
	899	Other Miscellaneous Manufactured Articles	8.222	20.892
			35.914.095	47.142.647 *
	022	Milk,cream, And Milk Products Other Than Butter Or Cheese	8	5
	034	Fish, Fresh, Chilled Or Frozen	263	1.063
	037	Fish, Crustaceans, Molluscs, And Other Aquatic Invertebrates; Prepared	60.510	84.618
	048	Cereal Preparations And Preparations Of Flours/starchs Of Fruit	24.425	29.718
	057	Fruit And Nut; Fresh Or Dried	112.500	76.063
	062	Sugar Confectionery	26.813	33.293
	071	Coffee And Coffee Substitutes	6.247.800	10.221.578
	075	Spices	654.575	583.414
	248	Wood, simply Worked And Railway Sleeper Of Wood	71.669	74.315
	263	Cotton	7.590	9.546
	266	Synthetic Fibres Suitable For Spinning	2.666.996	2.532.806
	267	Other Man-made Fibres Suitable For Spinning And Waste	457.577	1.140.413
	269	Old Clothing And Other Old Textile Articles; Rags	146	533
	292	Crude Vegetable Materials	630.273	671.185
	422	Fixed Vegetable Fats And Oils Solid,crude,refined Or Fractioned	12.437.252	9.630.328
	431	Animal And Vegetable Oil; Fat Processed And Their Wax	815.600	730.551
	512	Alcohols,phenols,phenol-alcohols And Their Halogenated	89.100	69.317
	513	Carboxylic Acids,and Their Anhydrides,halides,peroxides	339.999	456.050
	515	Organo-inorganic And Heterocyclic Compounds	40.000	39.000
	523	Metallicsalts And Peroxysalts	75.000	9.285
	541	Medicinal And Pharmaceutical Products	1.480	149.680
	582	Plates, Sheets, And Film Of Plastics	263.334	1.302.168
	613	Furskins, Tanned Or Dressed	2	4
	625	Rubber Tyre,tyre Cases,tyre Treads,inner Tubes, And Tyre Flaps	504.406	1.255.774
	634	Veneers,plywood,improved/reconstituted Wood Worked	1.617.579	1.541.981
	635	Wood Manufactures	95.263	163.440
	641	Papers And Paperboards	702.602	602.847
	642	Paper And Paperboard Cut To Size/shape And Article Of Papers	260.458	278.813
	651	Textile Yarns	1.404.339	3.042.299
	652	Cotton Fabrics, Woven	2.408	11.728
	653	Fabrics, Woven, Of Man-made Fibres	20.526	165.964
	655	Knitted Or Crocheted Fabrics	40.933	808.474
	656	Tulle,lace,enbroidery,ribbons,trimmings And Other Small Wares	3.579	72.839
	657	Special Yarns,textile Fabrics	540.769	2.741.459
	658	Made-up Articles, Wholly/chiefly Of Textile Materials	3.431	17.739
	661	Lime,cement And Fabricated Construction Materials	1.005	1.763
	663	Mineral Manufactures	178	273
	664	Glass	2.044.974	630.258
	665	Glassware	1.046.978	521.740
	666	Pottery	49.951	26.087
	672	Ingots And Other Iron/steel In Primary Forms	84	139
	697	Household Equipment Of Base Metals	3.393	11.470
	699	Manufactures Of Base Metals	53.803	53.867
	741	Heating And Cooling Equipments And Parts	18.212	95.287
	749	Non-electric Parts And Accessories Of Machineries	110	4.015
	752	Automatic Data Processing Machines And Their Units	40	550
	759	Parts And Accessories For Machine Of Heading 751 Or 752	50	10
	761	Television Receivers	54.759	308.208
	763	Sound Recorders Or Reproducers	2.689	75.097
	764	Telecommunication Equipments And Parts	24.112	297.935
	778	Electrical Machinery And Apparatus	624.837	2.000.139
	781	Passenger Motor Cars	76.560	370.576
	784	Parts And Accessories Of The Motor Vehicles	1.183	12.209
	785	Motorcycles, Scooters, And Other Cycles Motorized/non Motorized	16.661	35.881
	811	Prefabricated Buildings	25.000	189.222
	813	Lighting Fixtures And Fittings	373	648
	821	Furnitures And Parts	1.283.751	1.799.633
	831	Travel Goods	79	149
	841	Men's Coats/jackets, Not Knitted	35	914
	842	Women's Coats/jacket, Not Knitted	73	120
	843	Men's Coats/jackets, Knitted	433	4.729
	844	Women's Coats/jackets, Knitted	1.519	53.066
	845	Articles Of Apparel	5.554	104.993
	846	Clothing Accessories Of Textiles Fabrics	478	900
	848	Articles Of Apparel And Clothing Accessories Of Other Than Textile Fab	23.822	72.182
	851	Footwears	23.579	198.513

TABLE 6 : EXPORT BY COUNTRY OF DESTINATION BY SITC GROUP
JANUARY - DECEMBER 2007

COUNTRY OF DESTINATION	CODE	COMMODITY GROUPS DESCRIPTION	NET WEIGHT (KG)	FOB VALUE (US \$)
TUNISIA	873	Meters And Counters	138.859	1.089.824
	884	Optical Goods	290	10.529
	892	Printed Matter	62	3.549
	893	Article Of Plastics	125.825	273.718
	894	Baby Carriages, Toys, Games, And Sporting Goods	3.929	32.539
	895	Office And Stationery Supplies	13.091	119.335
	896	Works Of Art, Collectors Pieces And Antiques	851	10.456
	897	Jewellery, Goldsmith, Silversmith Wares, And Other Articles	36	46
	899	Other Miscellaneous Manufactured Articles	27.672	183.788
			55.466.647	40.554.584 *
	057	Fruit And Nut; Fresh Or Dried	51.000	10.000
	062	Sugar Confectionery	25.963	46.013
	075	Spices	81.850	57.499
	121	Tobacco, Unmanufactured And Refused	327.115	371.558
	231	Natural Rubber Latex;natural Rubber And Similar Natural Gums	100.800	187.226
	248	Wood, simply Worked And Railway Sleeper Of Wood	19.510	28.766
	266	Synthetic Fibres Suitable For Spinning	25.200	33.042
	292	Crude Vegetable Materials	505.556	260.209
	422	Fixed Vegetable Fats And Oils Solid,crude,refined Or Fractioned	49.638.192	33.976.431
	431	Animal And Vegetable Oil; Fat Processed And Their Wax	184.000	138.337
512	Alcohols,phenols,phenol-alcohols And Their Halogenated	1.889.948	1.004.180	
581	Tubes, Pipes, And Hoses Of Plastics	468	2.696	
582	Plates, Sheets, And Film Of Plastics	53.194	127.217	
598	Miscellaneous Chemical Products	27.500	27.529	
625	Rubber Tyre,tyre Cases,tyre Treads,inner Tubes, And Tyre Flaps	30.849	92.301	
635	Wood Manufactures	972.347	681.382	
641	Papers And Paperboards	40.068	32.856	
651	Textile Yarns	335.644	788.442	
652	Cotton Fabrics, Woven	54.902	242.965	
653	Fabrics, Woven, Of Man-made Fibres	58.586	266.047	
656	Tulle,lace,embroidery,ribbons,trimmings And Other Small Wares	6.425	94.079	
657	Special Yarns,textile Fabrics	11.392	54.468	
658	Made-up Articles, Wholly/chiefly Of Textile Materials	26.043	43.800	
661	Lime,cement And Fabricated Construction Materials	1.080	1.283	
663	Mineral Manufactures	1.102	967	
664	Glass	290	2.178	
665	Glassware	614.429	408.250	
666	Pottery	1.664	4.087	
695	Tools For Used In The Hand Or In Machines	330	52.657	
697	Household Equipment Of Base Metals	3.234	6.566	
713	Internal Combustion Piston Engines And Parts	33	50.374	
723	Civil Engineering And Contractor Plants And Equipments/parts	10.910	42.614	
748	Transmission Shafts And Cranks	250	2.463	
761	Television Receivers	2.875	95.195	
763	Sound Recorders Or Reproducers	3.180	104.800	
764	Telecommunication Equipments And Parts	22	200	
773	Equipment For Distributing Electricity	83	838	
774	Electrical Apparatus For Medical Purposes And Radiological Apparatus	63	1.728	
775	Household Type, Electrical/non-electrical Equipments	95	408	
778	Electrical Machinery And Apparatus	1	252	
784	Parts And Accessories Of The Motor Vehicles	4.227	11.040	
785	Motorcycles, Scooters, And Other Cycles Motorized/non Motorized	113.629	212.257	
821	Furnitures And Parts	143.982	668.739	
831	Travel Goods	1.308	2.562	
845	Articles Of Apparel	31.888	41.291	
848	Articles Of Apparel And Clothing Accessories Of Other Than Textile Fab	42.278	120.915	
851	Footweares	7.064	82.466	
874	Measuring, Checking, Analysing, And Controlling Instrument And Apparatus	222	5.912	
884	Optical Goods	18	4.439	
897	Jewellery, Goldsmith, Silversmith Wares, And Other Articles	662	2.482	
899	Other Miscellaneous Manufactured Articles	15.176	60.578	
		152.333.501	146.476.933 *	
ALGERIA	022	Milk,cream, And Milk Products Other Than Butter Or Cheese	8.704.189	23.752.887
	034	Fish, Fresh, Chilled Or Frozen	25.389	41.723
	035	Fish, Dried Salted Or In Brine; Smoked Fish	24.080	31.304
	037	Fish, Crustaceans, Molluscs, And Other Aquatic Invertebrates; Prepared	51.960	156.870
	048	Cereal Preparations And Preparations Of Flours/starchs Of Fruit	4.996	6.005
	057	Fruit And Nut; Fresh Or Dried	146.800	111.641
	058	Fruits, Preserved And Preparations	17.730	11.032
	059	Fruit And Vegetable Juices	20.982	23.105
	062	Sugar Confectionery	14.835	23.140
	071	Coffee And Coffee Substitutes	8.379.598	13.376.829
	073	Chocolate And Other Food Preparations Containing Cocoa	12.789	17.017
	075	Spices	821.071	396.573
	091	Margarine And Shortening	11.263.399	8.681.552
	121	Tobacco, Unmanufactured And Refused	250.058	365.444
	231	Natural Rubber Latex;natural Rubber And Similar Natural Gums	664.020	1.326.806
	266	Synthetic Fibres Suitable For Spinning	1.169.807	1.490.835
	269	Old Clothing And Other Old Textile Articles; Rags	250	3.660
422	Fixed Vegetable Fats And Oils Solid,crude,refined Or Fractioned	58.289.863	37.518.760	

**TABLE 6 : EXPORT BY COUNTRY OF DESTINATION BY SITC GROUP
JANUARY - DECEMBER 2007**

COUNTRY OF DESTINATION	CODE	COMMODITY GROUPS DESCRIPTION	NET WEIGHT (KG)	FOB VALUE (US \$)
	431	Animal And Vegetable Oil; Fat Processed And Their Wax	9.704.693	6.768.234
	513	Carboxylic Acids,and Their Anhydrides,halides,peroxides	81.400	59.015
	514	Nitrogen-function Compounds	37.500	92.881
	533	Pigments, Paints, Varnishes, And Related Materials	1.563	8.297
	541	Medicinal And Pharmaceutical Products	4.210	991.440
	554	Soap,cleansing And Polishing Preparations	4.475.746	2.298.640
	574	Poliacetals And Polycarbons In Primary Forms	500.000	610.235
	592	Starches, Inulin, And Wheat Glutenal Buminoidal Substances; Glues	18.476	98.661
	598	Miscellaneous Chemical Products	5.000	5.500
	625	Rubber Tyre,tyre Cases,tyre Treads,inner Tubes, And Tyre Flaps	512.659	1.380.716
	634	Veneers,plywood,improved/reconstituted Wood Worked	24.117.970	18.593.905
	635	Wood Manufactures	102.012	32.374
	641	Papers And Paperboards	475.496	385.152
	651	Textile Yarns	1.936.829	4.424.492
	652	Cotton Fabrics, Woven	12.480	45.552
	653	Fabrics, Woven, Of Man-made Fibres	137.747	404.718
	657	Special Yarns,textile Fabrics	55.265	144.375
	658	Made-up Articles, Wholly/chiefly Of Textile Materials	84.546	227.486
	659	Floor Coverings	67.875	98.727
	661	Lime,cement And Fabricated Construction Materials	281	782
	665	Glassware	2.660.652	1.312.752
	666	Pottery	513	1.423
	679	Tubes, Pipes, Hollow Profile, Pipe Fitting Of Iron/steel	12.247.835	7.912.247
	691	Structures And Parts Of Iron/steel Or Aluminium	807.180	1.033.520
	694	Nails, Screws, Nuts, Bolts, Rivets Of Iron/steel Or Copper	30	10
	699	Manufactures Of Base Metals	40.000	40.040
	723	Civil Engineering And Contractor Plants And Equipments/parts	458.553	1.551.904
	737	Metalworking Machinery And Parts	9.047	80.375
	741	Heating And Cooling Equipments And Parts	89.703	343.110
	742	Pumps For Liquid And Parts	13	314
	743	Pumps, Compressors, Fans, Blowers, Centrifuges, And Parts	2.737	87.559
	752	Automatic Data Processing Machines And Their Units	7.746	211.804
	763	Sound Recorders Or Reproducers	4.676	108.315
	764	Telecommunication Equipments And Parts	233	35.618
	773	Equipment For Distributing Electricity	212.137	886.442
	776	Thermionic, Cold Cathode, And Photo Cathode Valves/tubes	2.850.319	5.202.459
	778	Electrical Machinery And Apparatus	127.353	482.858
	781	Passenger Motor Cars	95.715	753.849
	811	Prefabricated Buildings	105.840	357.177
	821	Furnitures And Parts	201.420	326.064
	841	Men's Coats/jackets, Not Knitted	9.420	14.130
	842	Women's Coats/jacket, Not Knitted	119.695	1.440.728
	844	Women's Coats/jackets, Knitted	6.195	84.000
	848	Articles Of Apparel And Clothing Accessories Of Other Than Textile Fab	19.500	55.500
	851	Footwears	966	15.021
	874	Measuring, Checking, Analysing, And Controlling Instrument And Apparatus	135	7.771
	884	Optical Goods	65	1.230
	893	Article Of Plastics	30	97
	894	Baby Carriages, Toys, Games, And Sporting Goods	61.458	123.268
	898	Musical Instrument And Parts/accessories	1	215
	899	Other Miscellaneous Manufactured Articles	770	768
SUDAN			67.403.328	84.540.771 *
	022	Milk,cream, And Milk Products Other Than Butter Or Cheese	194	896
	036	Crustaceans, Molluscs, And Aquatic Invertebrates	440	880
	037	Fish, Crustaceans, Molluscs, And Other Aquatic Invertebrates; Prepared	38.000	81.736
	042	Rice	327	168
	048	Cereal Preparations And Preparations Of Flours/starchs Of Fruit	8.309	33.972
	054	Vegetables, Fresh, Chilled, Frozen Or Simply Preserved	15.445	6.178
	057	Fruit And Nut; Fresh Or Dried	2.328	4.903
	062	Sugar Confectionery	16.610	11.743
	073	Chocolate And Other Food Preparations Containing Cocoa	194	896
	091	Margarine And Shortening	888.320	641.249
	098	Edible Products And Preparations	4.458	20.618
	269	Old Clothing And Other Old Textile Articles; Rags	2.297	5.888
	292	Crude Vegetable Materials	165.150	47.116
	421	Fixed Vegetable Fats And Oils Soft,crude,refined Or Fractioned	20	90
	422	Fixed Vegetable Fats And Oils Solid,crude,refined Or Fractioned	23.541.764	14.418.100
	431	Animal And Vegetable Oil; Fat Processed And Their Wax	1.501.149	908.230
	512	Alcohols,phenols,phenol-alcohols And Their Halogenated	1.126.100	751.026
	516	Other Organic Chemicals	1.712	7.838
	523	Metallicsalts And Peroxysalts	193.050	34.492
	525	Radioactive And Associated Materials	6	1.420
	532	Dyeing/tanning Extracts And Synthetic Tanning Materials	11.250	2.813
	542	Medicaments, Including Veterinary Medicaments	1	9
	553	Perfumery, Cosmetics, And Toilet Preparations	43.312	221.076
	554	Soap,cleansing And Polishing Preparations	892.859	988.372
	575	Other Plastics In Primary Forms	200.000	437.970
	581	Tubes, Pipes, And Hoses Of Plastics	18.788	63.984
	591	Disinfectants, Insecticides, And Fungicides Put In Forms	26.675	112.401
	597	Additive For Mineral Oils	99.427	261.054

TABLE 6 : EXPORT BY COUNTRY OF DESTINATION BY SITC GROUP
JANUARY - DECEMBER 2007

COUNTRY OF DESTINATION	CODE	COMMODITY GROUPS DESCRIPTION	NET WEIGHT (KG)	FOB VALUE (US \$)
	598	Miscellaneous Chemical Products	1.301	10.413
	625	Rubber Tyre,tyre Cases,tyre Treads,inner Tubes, And Tyre Flaps	541.307	1.482.604
	635	Wood Manufactures	12.512	15.021
	641	Papers And Paperboards	14.668.752	10.279.051
	642	Paper And Paperboard Cut To Size/shape And Article Of Papers	6.499.183	6.241.377
	651	Textile Yarns	130.127	348.027
	652	Cotton Fabrics, Woven	9.272	56.445
	653	Fabrics, Woven, Of Man-made Fibres	271.861	1.605.270
	661	Lime,cement And Fabricated Construction Materials	184.800	21.210
	663	Mineral Manufactures	39.933	11.144
	664	Glass	1.236	1.850
	665	Glassware	1.256.738	528.325
	673	Flat Rolled Products, Not Clad	473.480	301.482
	693	Wire Products And Fencing Grills	22.852	114.547
	694	Nails, Screws, Nuts, Bolts, Rivets Of Iron/steel Or Copper	57	468
	695	Tools For Used In The Hand Or In Machines	626	3.300
	697	Household Equipment Of Base Metals	454	143
	713	Internal Combustion Piston Engines And Parts	33.898	224.272
	722	Tractors	5.328	43.980
	723	Civil Engineering And Contractor Plants And Equipments/parts	66.668	527.776
	728	Other Machines And Equipment Specialized For Particular Industry	4.131	18.987
	731	Machine Tools By Removing Metal	224	3.840
	741	Heating And Cooling Equipments And Parts	9.491	20.219
	743	Pumps, Compressors, Fans, Blowers, Centrifuges, And Parts	60.650	266.570
	747	Taps, Cocks, And Valves For Pipes	250	2.730
	749	Non-electric Parts And Accessories Of Machineries	2.718	18.280
	759	Parts And Accessories For Machine Of Heading 751 Or 752	1.300	195.663
	761	Television Receivers	27.115	115.072
	764	Telecommunication Equipments And Parts	39.657	107.501
	772	Electrical Apparatus For Making And Breaking Electrical Circuits	38	295
	773	Equipment For Distributing Electricity	86.429	572.556
	775	Household Type, Electrical/non-electrical Equipments	9.702	38.415
	778	Electrical Machinery And Apparatus	11.801.815	25.913.774
	781	Passenger Motor Cars	161.449	1.321.556
	793	Ships, Boats, And Floating Structures	48	15.360
	812	Sanitary, Plumbing, Heating, And Lighting Fixtures/fittings	5.508	25.546
	813	Lighting Fixtures And Fittings	40	40
	821	Furnitures And Parts	599.446	625.333
	841	Men's Coats/jackets, Not Knitted	56.380	441.086
	842	Women's Coats/jacket, Not Knitted	725.961	6.361.758
	843	Men's Coats/jackets, Knitted	22.657	237.073
	844	Women's Coats/jackets, Knitted	553.519	6.616.506
	845	Articles Of Apparel	28.310	160.336
	848	Articles Of Apparel And Clothing Accessories Of Other Than Textile Fab	132.818	411.132
	851	Footwears	6	49
	874	Measuring, Checking, Analysing, And Controlling Instrument And Apparatus	985	37.663
	892	Printed Matter	12.113	17.413
	893	Article Of Plastics	8.201	12.010
	894	Baby Carriages, Toys, Games, And Sporting Goods	29.249	87.141
	899	Other Miscellaneous Manufactured Articles	4.548	15.044
ERITREA			1.390.880	2.417.910 *
	541	Medicinal And Pharmaceutical Products	592	30.000
	554	Soap,cleansing And Polishing Preparations	873.279	749.757
	635	Wood Manufactures	14.137	24.004
	641	Papers And Paperboards	144.525	138.687
	742	Pumps For Liquid And Parts	157	2.160
	773	Equipment For Distributing Electricity	256.920	1.275.742
	778	Electrical Machinery And Apparatus	96.648	175.498
	846	Clothing Accessories Of Textiles Fabrics	1.926	9.191
	848	Articles Of Apparel And Clothing Accessories Of Other Than Textile Fab	2.242	10.698
	851	Footwears	174	833
	899	Other Miscellaneous Manufactured Articles	280	1.340
LESOTHO			1.544.653	4.169.839 *
	277	Natural Abrasives	20.000	1.180
	541	Medicinal And Pharmaceutical Products	167	17.213
	652	Cotton Fabrics, Woven	1.476.686	4.148.626
	661	Lime,cement And Fabricated Construction Materials	47.800	2.820
NAMIBIA			3.652.024	4.134.873 *
	034	Fish, Fresh, Chilled Or Frozen	111.330	340.683
	035	Fish, Dried Salted Or In Brine; Smoked Fish	30.861	35.838
	037	Fish, Crustaceans, Molluscs, And Other Aquatic Invertebrates; Prepared	32.174	33.475
	059	Fruit And Vegetable Juices	300	1.920
	091	Margarine And Shortening	73.840	38.028
	098	Edible Products And Preparations	5.940	6.600
	269	Old Clothing And Other Old Textile Articles; Rags	400	200
	422	Fixed Vegetable Fats And Oils Solid,crude,refined Or Fractioned	50.894	64.848
	553	Perfumery, Cosmetics, And Toilet Preparations	73.440	115.600
	554	Soap,cleansing And Polishing Preparations	2.708.446	3.016.757
	635	Wood Manufactures	3.729	8.286
	641	Papers And Paperboards	113.218	104.796

TABLE 6 : EXPORT BY COUNTRY OF DESTINATION BY SITC GROUP
JANUARY - DECEMBER 2007

COUNTRY OF DESTINATION	CODE	COMMODITY GROUPS DESCRIPTION	NET WEIGHT (KG)	FOB VALUE (US \$)
ETHIOPIA	658	Made-up Articles, Wholly/chiefly Of Textile Materials	412	1.131
	659	Floor Coverings	13	38
	661	Lime,cement And Fabricated Construction Materials	29.227	20.203
	663	Mineral Manufactures	123.773	33.020
	665	Glassware	15.981	13.731
	684	Alumunium	1.138	4.031
	697	Household Equipment Of Base Metals	508	1.381
	785	Motorcycles, Scooters, And Other Cycles Motorized/non Motorized	2.655	14.597
	821	Furnitures And Parts	271.397	274.864
	831	Travel Goods	90	249
	842	Women's Coats/jacket, Not Knitted	3	10
	846	Clothing Accessories Of Textiles Fabrics	44	121
	848	Articles Of Apparel And Clothing Accessories Of Other Than Textile Fab	43	47
	892	Printed Matter	92	210
	896	Works Of Art, Collectors Pieces And Antiques	166	468
	897	Jewellery, Goldsmith, Silversmith Wares, And Other Articles	656	1.787
	899	Other Miscellaneous Manufactured Articles	1.254	1.954
			13.686.593	14.804.288 *
	091	Margarine And Shortening	604.800	472.959
	231	Natural Rubber Latex;natural Rubber And Similar Natural Gums	342.720	695.116
	248	Wood, simply Worked And Railway Sleeper Of Wood	18.337	15.372
	251	Pulp And Waste Paper	100.000	40.473
	269	Old Clothing And Other Old Textile Articles; Rags	463	75
	512	Alcohols,phenols,phenol-alcohols And Their Halogenated	108.780	63.818
	542	Medicaments, Including Veterinary Medicaments	29	1.024
	554	Soap,cleansing And Polishing Preparations	9.487.008	6.259.880
	571	Polymers Of Ethylene In Primary Forms	102.840	118.038
	574	Poliacetals And Polycarbons In Primary Forms	44.000	57.640
575	Other Plastics In Primary Forms	103.680	106.790	
582	Plates, Sheets, And Film Of Plastics	16.248	48.100	
611	Leathers	75	5.650	
635	Wood Manufactures	10.478	35.071	
641	Papers And Paperboards	605.917	411.043	
651	Textile Yarns	899.996	2.649.000	
653	Fabrics, Woven, Of Man-made Fibres	26.566	140.713	
657	Special Yarns,textile Fabrics	883	14.859	
658	Made-up Articles, Wholly/chiefly Of Textile Materials	6.076	102.257	
659	Floor Coverings	8.570	144.144	
663	Mineral Manufactures	16.976	2.492	
665	Glassware	236.768	120.109	
697	Household Equipment Of Base Metals	271	4.564	
699	Manufactures Of Base Metals	4.619	5.320	
741	Heating And Cooling Equipments And Parts	238	4.015	
761	Television Receivers	1.057	3.820	
762	Radio Broadcast Receivers	363	1.318	
764	Telecommunication Equipments And Parts	27.816	68.400	
775	Household Type, Electrical/non-electrical Equipments	788	2.844	
778	Electrical Machinery And Apparatus	241.261	649.562	
786	Trailers And Other Vehicles, Not Motorized	183	3.089	
821	Furnitures And Parts	321.382	324.414	
844	Women's Coats/jackets, Knitted	130.909	1.380.287	
845	Articles Of Apparel	87.392	554.214	
873	Meters And Counters	1	16	
892	Printed Matter	28.994	40.392	
893	Article Of Plastics	9.116	22.044	
898	Musical Instrument And Parts/accessories	90.529	229.849	
899	Other Miscellaneous Manufactured Articles	464	5.517	
		130.762.179	63.120.442 *	
TANZANIA, UNITED REPUBLIC OF				
037	Fish, Crustaceans, Molluscs, And Other Aquatic Invertebrates; Prepared	33.349	35.850	
048	Cereal Preparations And Preparations Of Flours/starchs Of Fruit	5.584	6.837	
071	Coffee And Coffee Substitutes	33.590	68.308	
081	Feeding Stuff For Animals	72.000	71.252	
091	Margarine And Shortening	570.150	426.347	
098	Edible Products And Preparations	45.176	26.750	
231	Natural Rubber Latex;natural Rubber And Similar Natural Gums	20.160	37.195	
251	Pulp And Waste Paper	755	601	
266	Synthetic Fibres Suitable For Spinning	50.864	71.613	
269	Old Clothing And Other Old Textile Articles; Rags	13.221	5.067	
422	Fixed Vegetable Fats And Oils Solid,crude,refined Or Fractioned	59.155.021	39.112.757	
431	Animal And Vegetable Oil; Fat Processed And Their Wax	72.000	47.304	
512	Alcohols,phenols,phenol-alcohols And Their Halogenated	13.057.574	7.316.069	
513	Carboxylic Acids,and Their Anhydrides,halides,peroxides	40.000	49.588	
522	Inorganic Chemical Elements, Oxides And Halogen Salts	1.116	4.950	
523	Metallicsalts And Peroxysalts	4.750.000	413.740	
531	Synthetic Organic; Colouring Matter	51.174	132.171	
533	Pigments, Paints, Varnishes, And Related Materials	35.493	61.420	
541	Medicinal And Pharmaceutical Products	966	11.032	
551	Essential Oils, Perfumes, And Flavour Materials	150	1.500	
553	Perfumery, Cosmetics, And Toilet Preparations	654.823	952.024	
554	Soap,cleansing And Polishing Preparations	2.208.366	2.415.385	

TABLE 6 : EXPORT BY COUNTRY OF DESTINATION BY SITC GROUP
JANUARY - DECEMBER 2007

COUNTRY OF DESTINATION	CODE	COMMODITY GROUPS DESCRIPTION	NET WEIGHT (KG)	FOB VALUE (US \$)
	574	Poliacetals And Polycarbons In Primary Forms	169.000	223.591
	582	Plates, Sheets, And Film Of Plastics	78.772	274.013
	591	Disinfectants, Insecticides, And Fungicides Put In Forms	287.613	216.461
	598	Miscellaneous Chemical Products	200.500	79.640
	629	Articles Of Rubbers	11	50
	635	Wood Manufactures	16.956	31.961
	641	Papers And Paperboards	2.962.420	2.143.313
	642	Paper And Paperboard Cut To Size/shape And Article Of Papers	58.499	37.705
	651	Textile Yarns	124.580	233.062
	657	Special Yarns,textile Fabrics	498	444
	658	Made-up Articles, Wholly/chiefly Of Textile Materials	5.958	18.234
	661	Lime,cement And Fabricated Construction Materials	40.601.334	1.142.762
	663	Mineral Manufactures	312	279
	664	Glass	124.253	84.496
	665	Glassware	143.444	45.435
	666	Pottery	16.495	7.319
	674	Flat Rolled Products, Clad Or Plated	222.057	208.067
	695	Tools For Used In The Hand Or In Machines	626	3.300
	697	Household Equipment Of Base Metals	507	1.970
	699	Manufactures Of Base Metals	29.190	88.622
	713	Internal Combustion Piston Engines And Parts	904	1.050
	722	Tractors	5.328	43.980
	723	Civil Engineering And Contractor Plants And Equipments/parts	10.500	38.835
	724	Textile/leather Machinery And Parts	15.025	151.830
	727	Food Processing Machines And Parts	862	16.985
	741	Heating And Cooling Equipments And Parts	99.005	506.675
	745	Other Non-electical Machinery, Tools, And Mechanical Apparatus	50.603	242.540
	752	Automatic Data Processing Machines And Their Units	446	1.710
	763	Sound Recorders Or Reproducers	2.579	86.282
	764	Telecommunication Equipments And Parts	95	95
	771	Electric Power Machinery And Parts	179.456	631.636
	772	Electrical Apparatus For Making And Breaking Electrical Circuits	3.741	65.495
	773	Equipment For Distributing Electricity	3.685	1.352
	778	Electrical Machinery And Apparatus	874.687	1.977.558
	782	Motor Vehicle For The Transportation Of Goods	24.000	322.746
	785	Motorcycles, Scooters, And Other Cycles Motorized/non Motorized	3.704	2.587
	821	Furnitures And Parts	842.790	838.946
	831	Travel Goods	1.622	7.519
	841	Men's Coats/jackets, Not Knitted	882.924	408.290
	842	Women's Coats/jacket, Not Knitted	891	2.938
	844	Women's Coats/jackets, Knitted	45	250
	845	Articles Of Apparel	1.666.381	1.022.826
	846	Clothing Accessories Of Textiles Fabrics	3.340	6.987
	848	Articles Of Apparel And Clothing Accessories Of Other Than Textile Fab	5.162	13.648
	851	Footwears	1.202	13.061
	873	Meters And Counters	39.150	307.508
	874	Measuring, Checking, Analysing, And Controlling Instrument And Appar	2.440	51.898
	892	Printed Matter	35.308	6.010
	893	Article Of Plastics	90.372	238.207
	897	Jewellery, Goldsmith, Silversmith Wares, And Other Articles	148	320
	899	Other Miscellaneous Manufactured Articles	1.227	2.194
MADAGASCAR			207.136.505	32.739.235 *
	037	Fish, Crustaceans, Molluscs, And Other Aquatic Invertebrates; Prepared	31.000	28.000
	048	Cereal Preparations And Preparations Of Flours/starchs Of Fruit	100.158	117.310
	062	Sugar Confectionery	48.774	44.576
	073	Chocolate And Other Food Preparations Containing Cocoa	192.603	134.220
	081	Feeding Stuff For Animals	163.170	59.284
	098	Edible Products And Preparations	54.439	53.188
	121	Tobacco, Unmanufactured And Refused	9.000	9.270
	248	Wood, simply Worked And Railway Sleeper Of Wood	31.359	40.627
	266	Synthetic Fibres Suitable For Spinning	25.030	33.444
	269	Old Clothing And Other Old Textile Articles; Rags	4.800	26.900
	277	Natural Abrasives	26.250	814
	422	Fixed Vegetable Fats And Oils Solid,crude,refined Or Fractioned	253.820	157.552
	512	Alcohols,phenols,phenol-alcohols And Their Halogenated	18.130	5.076
	514	Nitrogen-function Compounds	171.779	222.631
	523	Metallicsalts And Peroxysalts	638.000	82.572
	533	Pigments, Paints, Varnishes, And Related Materials	6.585	4.171
	553	Perfumery, Cosmetics, And Toilet Preparations	108.429	86.828
	554	Soap,cleansing And Polishing Preparations	6.223.380	4.312.413
	571	Polymers Of Ethylene In Primary Forms	51.000	66.810
	572	Polimers Of Styrene In Primary Forms	32.000	34.400
	573	Polimers Of Vinyl Chloride In Primary Forms	59.999	91.900
	574	Poliacetals And Polycarbons In Primary Forms	41.798	73.690
	575	Other Plastics In Primary Forms	32.000	34.720
	582	Plates, Sheets, And Film Of Plastics	23.277	98.468
	591	Disinfectants, Insecticides, And Fungicides Put In Forms	408.150	316.864
	597	Additive For Mineral Oils	72	19
	635	Wood Manufactures	19.572	16.392
	641	Papers And Paperboards	3.285.235	2.426.250

TABLE 6 : EXPORT BY COUNTRY OF DESTINATION BY SITC GROUP
JANUARY - DECEMBER 2007

COUNTRY OF DESTINATION	CODE	COMMODITY GROUPS DESCRIPTION	NET WEIGHT (KG)	FOB VALUE (US \$)
	642	Paper And Paperboard Cut To Size/shape And Article Of Papers	1.042.222	1.358.416
	651	Textile Yarns	214.861	770.701
	652	Cotton Fabrics, Woven	83.157	366.839
	656	Tulle,lace,embroidery,ribbons,trimmings And Other Small Wares	18.878	10.746
	657	Special Yarns,textile Fabrics	12.548	5.852
	658	Made-up Articles, Wholly/chiefly Of Textile Materials	30.013	35.599
	659	Floor Coverings	1.992	1.125
	661	Lime,cement And Fabricated Construction Materials	186.417.527	6.830.305
	662	Clay And Refractory Construction Materials	42.932	7.580
	663	Mineral Manufactures	218.808	45.189
	664	Glass	61.316	19.043
	665	Glassware	417.015	184.997
	666	Pottery	356	265
	671	Pig Iron,spiegeleisen,sponge Iron, And Ferro-alloys	116	125
	674	Flat Rolled Products, Clad Or Plated	2.511.754	2.329.512
	678	Wire Of Iron/steel	75.000	33.750
	679	Tubes, Pipes, Hollow Profile, Pipe Fitting Of Iron/steel	586	1.338
	692	Metal Containers For Storage And Transportations	74.411	241.570
	694	Nails, Screws, Nuts, Bolts, Rivets Of Iron/steel Or Copper	450.000	212.500
	697	Household Equipment Of Base Metals	987	1.373
	699	Manufactures Of Base Metals	67.582	54.321
	723	Civil Engineering And Contractor Plants And Equipments/parts	318.250	1.561.625
	731	Machine Tools By Removing Metal	4.466	2.488
	743	Pumps, Compressors, Fans, Blowers, Centrifuges, And Parts	10.736	38.969
	764	Telecommunication Equipments And Parts	73	90
	775	Household Type, Electrical/non-electrical Equipments	1.277	2.914
	778	Electrical Machinery And Apparatus	25.278	51.841
	781	Passenger Motor Cars	6.779	36.802
	785	Motorcycles, Scooters, And Other Cycles Motorized/non Motorized	2.640	13.200
	793	Ships, Boats, And Floating Structures	2.358.189	9.209.591
	812	Sanitary, Plumbing, Heating, And Lighting Fixtures/fittings	527	924
	813	Lighting Fixtures And Fittings	4.141	10.179
	821	Furnitures And Parts	258.828	336.243
	831	Travel Goods	136	246
	841	Men's Coats/jackets, Not Knitted	898	1.070
	842	Women's Coats/jacket, Not Knitted	35.099	19.011
	843	Men's Coats/jackets, Knitted	6.274	10.327
	844	Women's Coats/jackets, Knitted	22.322	27.776
	845	Articles Of Apparel	44.208	43.246
	846	Clothing Accessories Of Textiles Fabrics	25.305	24.680
	848	Articles Of Apparel And Clothing Accessories Of Other Than Textile Fab	12.880	31.978
	851	Footwears	84.023	69.166
	873	Meters And Counters	368	3.072
	892	Printed Matter	33.003	6.162
	893	Article Of Plastics	57.198	88.808
	894	Baby Carriages, Toys, Games, And Sporting Goods	3.054	24.026
	896	Works Of Art, Collectors Pieces And Antiques	3.171	2.655
	897	Jewellery, Goldsmith, Silversmith Wares, And Other Articles	226	988
	899	Other Miscellaneous Manufactured Articles	15.286	31.623
SOMALIA			1.192.794	7.816.098 *
	553	Perfumery, Cosmetics, And Toilet Preparations	16.727	25.194
	554	Soap,cleansing And Polishing Preparations	345.000	151.250
	582	Plates, Sheets, And Film Of Plastics	31.700	137.797
	635	Wood Manufactures	17.984	58.355
	641	Papers And Paperboards	48.003	220.814
	642	Paper And Paperboard Cut To Size/shape And Article Of Papers	159.111	203.779
	653	Fabrics, Woven, Of Man-made Fibres	23.336	121.072
	656	Tulle,lace,embroidery,ribbons,trimmings And Other Small Wares	25.763	192.388
	658	Made-up Articles, Wholly/chiefly Of Textile Materials	33.137	76.805
	745	Other Non-electical Machinery, Tools, And Mechanical Apparatus	3.496	11.977
	778	Electrical Machinery And Apparatus	47.506	90.229
	841	Men's Coats/jackets, Not Knitted	23.171	34.437
	842	Women's Coats/jacket, Not Knitted	8.073	139.930
	843	Men's Coats/jackets, Knitted	8.987	14.248
	845	Articles Of Apparel	12.719	18.959
	846	Clothing Accessories Of Textiles Fabrics	15.120	46.764
	892	Printed Matter	372.961	6.272.100
KENYA			49.797.679	54.306.054 *
	022	Milk,cream, And Milk Products Other Than Butter Or Cheese	10.414	33.280
	034	Fish, Fresh, Chilled Or Frozen	108.108	169.560
	037	Fish, Crustaceans, Molluscs, And Other Aquatic Invertebrates; Prepared	19.000	36.567
	048	Cereal Preparations And Preparations Of Flours/starchs Of Fruit	45.250	66.671
	057	Fruit And Nut; Fresh Or Dried	25.500	5.000
	062	Sugar Confectionery	155.460	212.786
	071	Coffee And Coffee Substitutes	365	2.898
	072	Cocoa	244.000	470.650
	073	Chocolate And Other Food Preparations Containing Cocoa	35.118	64.424
	074	Tea And Mate	222.250	133.949
	091	Margarine And Shortening	76.400	58.139
	098	Edible Products And Preparations	5.574	7.168

TABLE 6 : EXPORT BY COUNTRY OF DESTINATION BY SITC GROUP
JANUARY - DECEMBER 2007

COUNTRY OF DESTINATION	CODE	COMMODITY GROUPS DESCRIPTION	NET WEIGHT (KG)	FOB VALUE (US \$)
	111	Non-alcoholic Beverages, Nes	2.400	8.000
	231	Natural Rubber Latex;natural Rubber And Similar Natural Gums	2.338.560	4.756.979
	232	Synthetic Rubber Latex, Synthetic/reclaimed Rubber	22	180
	266	Synthetic Fibres Suitable For Spinning	1.033.498	1.354.421
	267	Other Man-made Fibres Suitable For Spinning And Waste	143.647	378.653
	269	Old Clothing And Other Old Textile Articles; Rags	9.302	11.233
	278	Other Crude Minerals	187.873	43.008
	292	Crude Vegetable Materials	450	386
	512	Alcohols,phenols,phenol-alcohols And Their Halogenated	726.290	524.938
	513	Carboxylic Acids,and Their Anhydrides,halides,peroxides	14.000	19.600
	514	Nitrogen-function Compounds	17.200	19.780
	516	Other Organic Chemicals	28.576	70.991
	522	Inorganic Chemical Elements, Oxides And Halogen Salts	4.000	18.400
	523	Metallicsalts And Peroxysalts	5.386.328	514.760
	531	Synthetic Organic; Colouring Matter	6.019	29.620
	533	Pigments, Paints, Varnishes, And Related Materials	87	9.140
	541	Medicinal And Pharmaceutical Products	3.291	303.612
	542	Medicaments, Including Veterinary Medicaments	3	3
	553	Perfumery, Cosmetics, And Toilet Preparations	1.906.161	3.371.840
	554	Soap,cleansing And Polishing Preparations	771.711	877.551
	562	Fertilizers, Manufactured	1.754.121	479.480
	571	Polymers Of Ethylene In Primary Forms	68.000	90.038
	573	Polimers Of Vinyl Chloride In Primary Forms	399.500	358.743
	581	Tubes, Pipes, And Hoses Of Plastics	1.000	3.229
	582	Plates, Sheets, And Film Of Plastics	24.202	87.289
	591	Disinfectants, Insecticides, And Fungicides Put In Forms	256.766	191.438
	598	Miscellaneous Chemical Products	3.899.600	758.793
	625	Rubber Tyre,tyre Cases,tyre Treads,inner Tubes, And Tyre Flaps	118.592	301.851
	635	Wood Manufactures	28.861	49.518
	641	Papers And Paperboards	13.284.564	10.304.559
	642	Paper And Paperboard Cut To Size/shape And Article Of Papers	340.089	830.877
	651	Textile Yarns	786.531	2.128.994
	652	Cotton Fabrics, Woven	331.892	1.284.015
	653	Fabrics, Woven, Of Man-made Fibres	995.137	4.780.459
	655	Knitted Or Crocheted Fabrics	2.725	14.224
	656	Tulle,lace,embroidery,ribbons,trimmings And Other Small Wares	20.223	131.137
	658	Made-up Articles, Wholly/chiefly Of Textile Materials	79.472	194.550
	661	Lime,cement And Fabricated Construction Materials	1.606	1.471
	662	Clay And Refractory Construction Materials	117.253	21.541
	663	Mineral Manufactures	17.337	2.996
	664	Glass	7.927.213	2.092.520
	665	Glassware	121.793	52.471
	666	Pottery	270	132
	671	Pig Iron,spiegeleisen,sponge Iron, And Ferro-alloys	19	9
	674	Flat Rolled Products, Clad Or Plated	201.565	181.710
	693	Wire Products And Fencing Grills	35.785	40.742
	694	Nails, Screws, Nuts, Bolts, Rivets Of Iron/steel Or Copper	3.243	7.371
	695	Tools For Used In The Hand Or In Machines	16	2.644
	697	Household Equipment Of Base Metals	3.453	5.784
	699	Manufactures Of Base Metals	161.986	504.825
	713	Internal Combustion Piston Engines And Parts	7.685	10.440
	714	Engines And Motors, Non-electric And Parts	50	200
	716	Rotating Electric Plants And Parts	17	349
	718	Other Power Generating Machines And Parts	423	723
	723	Civil Engineering And Contractor Plants And Equipments/parts	37.258	146.785
	724	Textile/leather Machinery And Parts	120	648
	728	Other Machines And Equipment Specialized For Particular Industry	729.227	1.599.958
	741	Heating And Cooling Equipments And Parts	513.145	2.162.605
	743	Pumps, Compressors, Fans, Blowers, Centrifuges, And Parts	19.111	74.794
	744	Mechanical Handling Equipments And Parts	3.690	28.000
	745	Other Non-electical Machinery, Tools, And Mechanical Apparatus	15.280	170.344
	748	Transmission Shafts And Cranks	423	723
	752	Automatic Data Processing Machines And Their Units	1.128	5.388
	759	Parts And Accessories For Machine Of Heading 751 Or 752	49	49
	761	Television Receivers	164.536	706.786
	763	Sound Recorders Or Reproducers	2.297	55.565
	764	Telecommunication Equipments And Parts	4.252	8.814
	771	Electric Power Machinery And Parts	114.192	771.961
	772	Electrical Apparatus For Making And Breaking Electrical Circuits	7.913	224.230
	773	Equipment For Distributing Electricity	47.145	284.094
	775	Household Type, Electrical/non-electrical Equipments	122.888	511.302
	776	Thermionic, Cold Cathode, And Photo Cathode Valves/tubes	5.709	87.284
	778	Electrical Machinery And Apparatus	1.539.265	3.927.576
	781	Passenger Motor Cars	21.254	100.918
	782	Motor Vehicle For The Transportation Of Goods	14.000	99.000
	784	Parts And Accessories Of The Motor Vehicles	15.282	60.499
	792	Aircraft And Associated Equipments And Parts	4.528	200.275
	813	Lighting Fixtures And Fittings	13.530	82.182
	821	Furnitures And Parts	454.126	408.773
	831	Travel Goods	2.861	7.941

TABLE 6 : EXPORT BY COUNTRY OF DESTINATION BY SITC GROUP
JANUARY - DECEMBER 2007

COUNTRY OF DESTINATION	CODE	COMMODITY GROUPS DESCRIPTION	NET WEIGHT (KG)	FOB VALUE (US \$)	
REUNION	841	Men's Coats/jackets, Not Knitted	133.489	423.996	
	842	Women's Coats/jacket, Not Knitted	120.135	647.109	
	843	Men's Coats/jackets, Knitted	28.925	94.916	
	844	Women's Coats/jackets, Knitted	54.355	351.791	
	845	Articles Of Apparel	628.610	1.079.226	
	846	Clothing Accessories Of Textiles Fabrics	220	721	
	848	Articles Of Apparel And Clothing Accessories Of Other Than Textile Fab	117.509	311.169	
	851	Footwears	120.374	513.955	
	873	Meters And Counters	47	883	
	884	Optical Goods	43	1.363	
	892	Printed Matter	38.755	100.692	
	893	Article Of Plastics	158.212	442.650	
	894	Baby Carriages, Toys, Games, And Sporting Goods	2.906	56.820	
	896	Works Of Art, Collectors Pieces And Antiques	1.106	810	
	897	Jewellery, Goldsmith, Silversmith Wares, And Other Articles	148	2.949	
	899	Other Miscellaneous Manufactured Articles	21.790	61.201	
			12.044.467	16.213.974 *	
		034	Fish, Fresh, Chilled Or Frozen	144.499	697.957
		036	Crustaceans, Molluscs, And Aquatic Invertebrates	331.656	2.768.248
		037	Fish, Crustaceans, Molluscs, And Other Aquatic Invertebrates; Prepared	127.418	667.910
		075	Spices	10.385	5.816
		245	Fuel Wood And Wood Charcoal	239	361
		248	Wood, simply Worked And Railway Sleeper Of Wood	23.814	21.734
		251	Pulp And Waste Paper	820	843
		266	Synthetic Fibres Suitable For Spinning	1.432	2.057
		273	Stone, Sand And Gravel	10.757	8.657
		291	Crude Animal Materials	14	23
	292	Crude Vegetable Materials	1.226	1.855	
	533	Pigments, Paints, Varnishes, And Related Materials	3.344	98.975	
	553	Perfumery, Cosmetics, And Toilet Preparations	2.493	7.759	
	554	Soap, cleansing And Polishing Preparations	924	1.744	
	575	Other Plastics In Primary Forms	955	1.790	
	582	Plates, Sheets, And Film Of Plastics	407	598	
	591	Disinfectants, Insecticides, And Fungicides Put In Forms	20.260	13.536	
	625	Rubber Tyre, tyre Cases, tyre Treads, inner Tubes, And Tyre Flaps	49.639	159.361	
	629	Articles Of Rubbers	1.360	2.387	
	634	Veneers, plywood, improved/reconstituted Wood Worked	43.092	57.168	
	635	Wood Manufactures	719.106	933.126	
	641	Papers And Paperboards	1.951.005	1.724.070	
	642	Paper And Paperboard Cut To Size/shape And Article Of Papers	173.497	276.864	
	651	Textile Yarns	307	434	
	652	Cotton Fabrics, Woven	1.711	7.117	
	657	Special Yarns, textile Fabrics	66	179	
	658	Made-up Articles, Wholly/chiefly Of Textile Materials	59.198	158.297	
	659	Floor Coverings	179	525	
	661	Lime, cement And Fabricated Construction Materials	50.399	52.433	
	662	Clay And Refractory Construction Materials	3.703.947	817.807	
	663	Mineral Manufactures	249.837	106.669	
	664	Glass	12.894	23.128	
	665	Glassware	306.570	170.285	
	666	Pottery	35.432	25.804	
	671	Pig Iron, spiegeleisen, sponge Iron, And Ferro-alloys	812	1.140	
	672	Ingots And Other Iron/steel In Primary Forms	2.851	7.927	
	676	Iron/steel Bars, Rods, Angels, Shaped And Sections	549	1.318	
	682	Copper	105	334	
	684	Aluminium	39	20	
	692	Metal Containers For Storage And Transportations	33.116	115.286	
	697	Household Equipment Of Base Metals	43.884	58.940	
	699	Manufactures Of Base Metals	7.338	13.776	
	741	Heating And Cooling Equipments And Parts	18.351	92.559	
	751	Office Machines	370	10.320	
	761	Television Receivers	24.400	77.753	
	778	Electrical Machinery And Apparatus	4.552	51.157	
	785	Motorcycles, Scooters, And Other Cycles Motorized/non Motorized	140	116	
	811	Prefabricated Buildings	86.583	128.534	
	813	Lighting Fixtures And Fittings	1.953	4.617	
	821	Furnitures And Parts	3.155.700	5.293.050	
	831	Travel Goods	4.865	9.398	
	841	Men's Coats/jackets, Not Knitted	2.705	11.033	
	842	Women's Coats/jacket, Not Knitted	19.355	95.564	
	843	Men's Coats/jackets, Knitted	3.423	13.402	
	844	Women's Coats/jackets, Knitted	381	708	
	845	Articles Of Apparel	11.756	38.711	
	846	Clothing Accessories Of Textiles Fabrics	6.178	13.838	
	848	Articles Of Apparel And Clothing Accessories Of Other Than Textile Fab	9.988	20.914	
	851	Footwears	36.408	189.493	
	872	Medical Instruments And Appliances	416	98	
	885	Watches And Clocks	416	497	
	892	Printed Matter	161	834	
	893	Article Of Plastics	224.907	363.423	

TABLE 6 : EXPORT BY COUNTRY OF DESTINATION BY SITC GROUP
JANUARY - DECEMBER 2007

COUNTRY OF DESTINATION	CODE	COMMODITY GROUPS DESCRIPTION	NET WEIGHT (KG)	FOB VALUE (US \$)
MOZAMBIQUE	896	Works Of Art, Collectors Pieces And Antiques	9.633	11.314
	897	Jewellery, Goldsmith, Silversmith Wares, And Other Articles	19.044	44.624
	899	Other Miscellaneous Manufactured Articles	275.206	727.759
			364.795.189	36.107.654 *
	022	Milk,cream, And Milk Products Other Than Butter Or Cheese	20.907	13.264
	034	Fish, Fresh, Chilled Or Frozen	291.160	350.220
	037	Fish, Crustaceans, Molluscs, And Other Aquatic Invertebrates; Prepared	15.499	14.592
	091	Margarine And Shortening	1.694.279	1.218.135
	422	Fixed Vegetable Fats And Oils Solid,crude,refined Or Fractioned	14.287.123	10.176.873
	431	Animal And Vegetable Oil; Fat Processed And Their Wax	171.750	106.500
	512	Alcohols,phenols,phenol-alcohols And Their Halogenated	4.572.289	2.757.150
	553	Perfumery, Cosmetics, And Toilet Preparations	22.452	37.332
	554	Soap,cleansing And Polishing Preparations	5.455.207	4.790.011
	582	Plates, Sheets, And Film Of Plastics	10.305	27.199
	598	Miscellaneous Chemical Products	123.120	162.068
	621	Materials Of Rubber	20.979	31.808
	625	Rubber Tyre,tyre Cases,tyre Treads,inner Tubes, And Tyre Flaps	17.205	47.375
	635	Wood Manufactures	26.494	15.657
	641	Papers And Paperboards	1.579.574	1.350.743
	642	Paper And Paperboard Cut To Size/shape And Article Of Papers	932.610	793.220
	651	Textile Yarns	24.335	52.904
	658	Made-up Articles, Wholly/chiefly Of Textile Materials	21.672	36.464
	661	Lime,cement And Fabricated Construction Materials	331.508.592	9.392.163
	662	Clay And Refractory Construction Materials	1.000	700
	663	Mineral Manufactures	39.098	11.270
	664	Glass	1.952.791	408.118
	665	Glassware	144.847	80.195
	666	Pottery	4.956	10.180
	693	Wire Products And Fencing Grills	3.056	19.082
	697	Household Equipment Of Base Metals	36	97
	699	Manufactures Of Base Metals	2.508	5.357
	741	Heating And Cooling Equipments And Parts	47.880	166.032
	771	Electric Power Machinery And Parts	106.649	818.352
778	Electrical Machinery And Apparatus	942.152	1.683.990	
781	Passenger Motor Cars	55.722	274.713	
821	Furnitures And Parts	191.313	305.903	
831	Travel Goods	1.125	5.144	
841	Men's Coats/jackets, Not Knitted	151.633	122.719	
842	Women's Coats/jacket, Not Knitted	1.172	7.166	
843	Men's Coats/jackets, Knitted	1.101	1.728	
844	Women's Coats/jackets, Knitted	6.013	18.563	
845	Articles Of Apparel	278.536	687.350	
846	Clothing Accessories Of Textiles Fabrics	700	9.936	
848	Articles Of Apparel And Clothing Accessories Of Other Than Textile Fab	3.774	10.668	
851	Footwears	34.188	39.204	
873	Meters And Counters	3.836	30.926	
892	Printed Matter	17.550	3.000	
893	Article Of Plastics	7.759	13.366	
896	Works Of Art, Collectors Pieces And Antiques	170	63	
899	Other Miscellaneous Manufactured Articles	72	154	
BOTSWANA			233.374	354.406 *
	625	Rubber Tyre,tyre Cases,tyre Treads,inner Tubes, And Tyre Flaps	36.895	96.084
	635	Wood Manufactures	5.223	12.959
	642	Paper And Paperboard Cut To Size/shape And Article Of Papers	3	9
	653	Fabrics, Woven, Of Man-made Fibres	27.576	150.163
	657	Special Yarns,textile Fabrics	7.535	21.728
	658	Made-up Articles, Wholly/chiefly Of Textile Materials	129	325
	662	Clay And Refractory Construction Materials	122.160	19.860
	664	Glass	211	526
	666	Pottery	48	121
	697	Household Equipment Of Base Metals	144	360
	821	Furnitures And Parts	24.021	22.696
	848	Articles Of Apparel And Clothing Accessories Of Other Than Textile Fab	9.300	29.250
	893	Article Of Plastics	2	7
	899	Other Miscellaneous Manufactured Articles	127	318
EQUATORIAL GUINEA			1.931.932	2.363.520 *
	023	Butter And Other Fats From Milk	140	677
	037	Fish, Crustaceans, Molluscs, And Other Aquatic Invertebrates; Prepared	139.500	164.000
	091	Margarine And Shortening	57.411	53.758
	422	Fixed Vegetable Fats And Oils Solid,crude,refined Or Fractioned	572.128	504.301
	541	Medicinal And Pharmaceutical Products	182	16.086
	542	Medicaments, Including Veterinary Medicaments	12.987	150.917
	553	Perfumery, Cosmetics, And Toilet Preparations	33.967	43.581
	554	Soap,cleansing And Polishing Preparations	486.574	420.377
	591	Disinfectants, Insecticides, And Fungicides Put In Forms	4.273	5.452
	641	Papers And Paperboards	57.099	49.581
	642	Paper And Paperboard Cut To Size/shape And Article Of Papers	10.515	17.555
	741	Heating And Cooling Equipments And Parts	5.862	23.146
	775	Household Type, Electrical/non-electrical Equipments	1.675	5.365
778	Electrical Machinery And Apparatus	449.873	821.449	

TABLE 6 : EXPORT BY COUNTRY OF DESTINATION BY SITC GROUP
JANUARY - DECEMBER 2007

COUNTRY OF DESTINATION	CODE	COMMODITY GROUPS DESCRIPTION	NET WEIGHT (KG)	FOB VALUE (US \$)	
TOGO	821	Furnitures And Parts	68.193	47.632	
	841	Men's Coats/jackets, Not Knitted	16.053	20.031	
	842	Women's Coats/jacket, Not Knitted	6.310	7.888	
	845	Articles Of Apparel	1.970	3.744	
	899	Other Miscellaneous Manufactured Articles	7.220	7.980	
				233.914.895	46.664.993 *
	022	Milk,cream, And Milk Products Other Than Butter Or Cheese	70.176	386.084	
	037	Fish, Crustaceans, Molluscs, And Other Aquatic Invertebrates; Prepared	247.891	263.442	
	048	Cereal Preparations And Preparations Of Flours/starchs Of Fruit	19.324	53.752	
	059	Fruit And Vegetable Juices	18.754	14.177	
	062	Sugar Confectionery	13.636	20.297	
	091	Margarine And Shortening	1.542.054	1.084.440	
	111	Non-alcoholic Beverages, Nes	35.876	25.662	
	422	Fixed Vegetable Fats And Oils Solid,crude,refined Or Fractioned	11.014.422	8.273.703	
	431	Animal And Vegetable Oil; Fat Processed And Their Wax	7.023	8.212	
	512	Alcohols,phenols,phenol-alcohols And Their Halogenated	217.585	150.265	
	542	Medicaments, Including Veterinary Medicaments	153.339	1.734.711	
	553	Perfumery, Cosmetics, And Toilet Preparations	76.421	84.204	
	554	Soap,cleansing And Polishing Preparations	6.154.210	5.614.461	
	582	Plates, Sheets, And Film Of Plastics	358	284	
	591	Disinfectants, Insecticides, And Fungicides Put In Forms	171.042	144.071	
	592	Starches, Inulin, And Wheat Glutenal Buminoidal Substances; Glues	1.055	6.150	
	621	Materials Of Rubber	4.872	6.513	
	625	Rubber Tyre,tyre Cases,tyre Treads,inner Tubes, And Tyre Flaps	38.129	105.854	
	629	Articles Of Rubbers	10	15	
	635	Wood Manufactures	9.240	17.160	
	641	Papers And Paperboards	5.885.526	5.000.832	
	642	Paper And Paperboard Cut To Size/shape And Article Of Papers	1.797.820	1.716.462	
	651	Textile Yarns	81.625	433.165	
	652	Cotton Fabrics, Woven	41.194	210.480	
	653	Fabrics, Woven, Of Man-made Fibres	52.077	234.370	
	657	Special Yarns,textile Fabrics	12.846	31.381	
	658	Made-up Articles, Wholly/chiefly Of Textile Materials	12	10	
	659	Floor Coverings	14	17	
	661	Lime,cement And Fabricated Construction Materials	195.807.298	5.500.598	
	662	Clay And Refractory Construction Materials	26.816	4.275	
	665	Glassware	145.065	61.781	
	694	Nails, Screws, Nuts, Bolts, Rivets Of Iron/steel Or Copper	1	2	
	741	Heating And Cooling Equipments And Parts	5.375	21.293	
	772	Electrical Apparatus For Making And Breaking Electrical Circuits	25	35	
	776	Thermionic, Cold Cathode, And Photo Cathode Valves/tubes	31.739	80.033	
	778	Electrical Machinery And Apparatus	83.514	278.980	
	792	Aircraft And Associated Equipments And Parts	35	50	
	821	Furnitures And Parts	24.715	18.848	
	841	Men's Coats/jackets, Not Knitted	748.564	935.243	
	842	Women's Coats/jacket, Not Knitted	129.059	174.679	
	843	Men's Coats/jackets, Knitted	9.050	51.421	
	844	Women's Coats/jackets, Knitted	1.381	4.678	
	845	Articles Of Apparel	8.400.119	12.592.943	
	851	Footwears	5.878	9.100	
	871	Optical Instrument And Apparatus	1.911	51.797	
	892	Printed Matter	11.219	23.556	
	893	Article Of Plastics	540.370	916.374	
	895	Office And Stationery Supplies	52.626	84.057	
	896	Works Of Art, Collectors Pieces And Antiques	16	15	
899	Other Miscellaneous Manufactured Articles	223.588	235.061		
			1.283.794.988	118.867.192 *	
GHANA	022	Milk,cream, And Milk Products Other Than Butter Or Cheese	621.039	2.256.639	
	023	Butter And Other Fats From Milk	64	60	
	034	Fish, Fresh, Chilled Or Frozen	653.138	568.462	
	035	Fish, Dried Salted Or In Brine; Smoked Fish	136.486	157.540	
	037	Fish, Crustaceans, Molluscs, And Other Aquatic Invertebrates; Prepared	2.900.279	2.921.502	
	048	Cereal Preparations And Preparations Of Flours/starchs Of Fruit	122.292	186.198	
	056	Vegetables, Roots And Tubers, Prepared Or Preserved Nes	40.000	6.900	
	062	Sugar Confectionery	180.597	245.938	
	071	Coffee And Coffee Substitutes	122	113	
	073	Chocolate And Other Food Preparations Containing Cocoa	121.680	181.253	
	075	Spices	60.000	317.500	
	081	Feeding Stuff For Animals	141.100	77.664	
	091	Margarine And Shortening	8.738.285	6.691.592	
	112	Alcoholic Beverages	17.664	13.455	
	269	Old Clothing And Other Old Textile Articles; Rags	1.450	3.126	
	292	Crude Vegetable Materials	16.240	16.240	
	422	Fixed Vegetable Fats And Oils Solid,crude,refined Or Fractioned	27.195.375	21.596.855	
	431	Animal And Vegetable Oil; Fat Processed And Their Wax	38.000	22.040	
	512	Alcohols,phenols,phenol-alcohols And Their Halogenated	548.700	261.899	
	514	Nitrogen-function Compounds	108.150	151.284	
	516	Other Organic Chemicals	170	168	
	533	Pigments, Paints, Varnishes, And Related Materials	6.398	7.095	
	542	Medicaments, Including Veterinary Medicaments	117.985	1.344.217	

TABLE 6 : EXPORT BY COUNTRY OF DESTINATION BY SITC GROUP
JANUARY - DECEMBER 2007

COUNTRY OF DESTINATION	CODE	COMMODITY GROUPS DESCRIPTION	NET WEIGHT (KG)	FOB VALUE (US \$)
	551	Essential Oils, Perfumes, And Flavour Materials	8.370	39.525
	553	Perfumery, Cosmetics, And Toilet Preparations	286.451	677.459
	554	Soap,cleansing And Polishing Preparations	19.170.418	14.714.034
	575	Other Plastics In Primary Forms	737.996	519.695
	579	Waste And Scrap Of Plastics	20.010	10.050
	581	Tubes, Pipes, And Hoses Of Plastics	42.995	139.068
	582	Plates, Sheets, And Film Of Plastics	43.326	112.903
	591	Disinfectants, Insecticides, And Fungicides Put In Forms	187.572	148.894
	592	Starches, Inulin, And Wheat Glutenal Buminoidal Substances; Glues	209	1.100
	598	Miscellaneous Chemical Products	22.000	20.706
	621	Materials Of Rubber	180.681	225.097
	625	Rubber Tyre,tyre Cases,tyre Treads,inner Tubes, And Tyre Flaps	346.956	906.001
	635	Wood Manufactures	1.180	2.630
	641	Papers And Paperboards	10.984.940	8.458.939
	642	Paper And Paperboard Cut To Size/shape And Article Of Papers	888.449	1.062.345
	651	Textile Yarns	548.497	2.548.611
	653	Fabrics, Woven, Of Man-made Fibres	172.059	700.328
	654	Textile Fabrics, Woven, Other Than Of Cotton Or Man-made Fibres	306	317
	657	Special Yarns,textile Fabrics	482.973	1.688.533
	658	Made-up Articles, Wholly/chiefly Of Textile Materials	43.714	96.956
	659	Floor Coverings	287	264
	661	Lime,cement And Fabricated Construction Materials	1.199.669.403	34.315.084
	664	Glass	205.081	62.775
	665	Glassware	430.105	189.924
	666	Pottery	2.492	2.579
	672	Ingots And Other Iron/steel In Primary Forms	286.921	582.529
	673	Flat Rolled Products, Not Clad	22.990	25.882
	676	Iron/steel Bars, Rods, Angels, Shaped And Sections	3.053	5.004
	679	Tubes, Pipes, Hollow Profile, Pipe Fitting Of Iron/steel	198.206	513.489
	684	Alumunium	10.395	55.347
	691	Structures And Parts Of Iron/steel Or Aluminium	13.240	12.800
	692	Metal Containers For Storage And Transportations	5.425	13.700
	695	Tools For Used In The Hand Or In Machines	360	840
	696	Cutlery	157	135
	697	Household Equipment Of Base Metals	43.737	138.807
	699	Manufactures Of Base Metals	18.200	24.375
	711	Steam And Other Vapour Generating Boilers And Parts	11	3.614
	716	Rotating Electric Plants And Parts	12.000	35.790
	721	Agricultural Machinery And Parts	1.538	1.425
	723	Civil Engineering And Contractor Plants And Equipments/parts	36.000	30.000
	725	Papermill/pulpmill Machinery And Paper Cutting Machines	321	837
	728	Other Machines And Equipment Specialized For Particular Industry	1.966.672	3.338.846
	737	Metalworking Machinery And Parts	6.705	7.596
	741	Heating And Cooling Equipments And Parts	326.015	1.330.984
	743	Pumps, Compressors, Fans, Blowers, Centrifuges, And Parts	14.163	88.709
	745	Other Non-electical Machinery, Tools, And Mechanical Apparatus	4.107	55.465
	752	Automatic Data Processing Machines And Their Units	232	226
	761	Television Receivers	619.325	2.492.909
	762	Radio Broadcast Receivers	186	160
	764	Telecommunication Equipments And Parts	35.335	88.428
	772	Electrical Apparatus For Making And Breaking Electrical Circuits	498	5.748
	775	Household Type, Electrical/non-electrical Equipments	3.647	11.502
	778	Electrical Machinery And Apparatus	1.017.170	2.580.872
	781	Passenger Motor Cars	18.057	112.793
	784	Parts And Accessories Of The Motor Vehicles	375	5.540
	813	Lighting Fixtures And Fittings	145	151
	821	Furnitures And Parts	272.851	364.682
	831	Travel Goods	110	95
	841	Men's Coats/jackets, Not Knitted	90.721	84.732
	842	Women's Coats/jacket, Not Knitted	38.493	69.577
	843	Men's Coats/jackets, Knitted	2.262	10.752
	844	Women's Coats/jackets, Knitted	12.207	68.096
	845	Articles Of Apparel	275.509	325.239
	848	Articles Of Apparel And Clothing Accessories Of Other Than Textile Fab	10.368	88.280
	851	Footwears	19.000	14.868
	892	Printed Matter	13.260	17.131
	893	Article Of Plastics	201.482	558.132
	894	Baby Carriages, Toys, Games, And Sporting Goods	477	731
	896	Works Of Art, Collectors Pieces And Antiques	110	95
	898	Musical Instrument And Parts/accessories	2.283	8.318
	899	Other Miscellaneous Manufactured Articles	1.948.985	2.020.404
LIBERIA			32.261.802	10.041.008 *
	037	Fish, Crustaceans, Molluscs, And Other Aquatic Invertebrates; Prepared	79.368	95.786
	091	Margarine And Shortening	461.700	344.313
	422	Fixed Vegetable Fats And Oils Solid,crude,refined Or Fractioned	7.514.218	6.365.069
	431	Animal And Vegetable Oil; Fat Processed And Their Wax	450.000	383.389
	541	Medicinal And Pharmaceutical Products	2.649	157.650
	553	Perfumery, Cosmetics, And Toilet Preparations	12	25
	554	Soap,cleansing And Polishing Preparations	1.436.571	1.268.687
	591	Disinfectants, Insecticides, And Fungicides Put In Forms	21.600	15.696

TABLE 6 : EXPORT BY COUNTRY OF DESTINATION BY SITC GROUP
JANUARY - DECEMBER 2007

COUNTRY OF DESTINATION	CODE	COMMODITY GROUPS DESCRIPTION	NET WEIGHT (KG)	FOB VALUE (US \$)	
GUINEA	625	Rubber Tyre,tyre Cases,tyre Treads,inner Tubes, And Tyre Flaps	8.147	22.381	
	641	Papers And Paperboards	312.585	291.435	
	642	Paper And Paperboard Cut To Size/shape And Article Of Papers	44.973	60.567	
	658	Made-up Articles, Wholly/chiefly Of Textile Materials	93	240	
	661	Lime,cement And Fabricated Construction Materials	21.746.470	611.728	
	695	Tools For Used In The Hand Or In Machines	2.247	45.504	
	699	Manufactures Of Base Metals	298	360	
	741	Heating And Cooling Equipments And Parts	4.802	21.573	
	773	Equipment For Distributing Electricity	32.882	148.501	
	778	Electrical Machinery And Apparatus	21.617	45.806	
	821	Furnitures And Parts	6.349	7.650	
	841	Men's Coats/jackets, Not Knitted	2.443	2.875	
	842	Women's Coats/jacket, Not Knitted	15.271	18.400	
	845	Articles Of Apparel	74.748	114.050	
	851	Footwears	85	700	
	893	Article Of Plastics	22.674	18.623	
			23.718.431	20.409.509 *	
	ANGOLA	022	Milk,cream, And Milk Products Other Than Butter Or Cheese	149	574
		048	Cereal Preparations And Preparations Of Flours/starchs Of Fruit	26.864	59.933
		056	Vegetables, Roots And Tubers, Prepared Or Preserved Nes	26.800	6.100
		062	Sugar Confectionery	73.503	127.250
		073	Chocolate And Other Food Preparations Containing Cocoa	7.038	14.345
		091	Margarine And Shortening	164.937	149.910
		098	Edible Products And Preparations	6.952	12.693
		422	Fixed Vegetable Fats And Oils Solid,crude,refined Or Fractioned	12.280.350	9.046.416
		431	Animal And Vegetable Oil; Fat Processed And Their Wax	315.000	192.150
		516	Other Organic Chemicals	1	10
523		Metallicsalts And Peroxysalts	72.000	31.680	
541		Medicinal And Pharmaceutical Products	1.433	141.475	
553		Perfumery, Cosmetics, And Toilet Preparations	27.112	41.115	
554		Soap,cleansing And Polishing Preparations	3.437.779	2.448.553	
571		Polymers Of Ethylene In Primary Forms	815.999	1.133.995	
574		Poliacetals And Polycarbons In Primary Forms	342.792	413.274	
579		Waste And Scrap Of Plastics	17.500	17.675	
582		Plates, Sheets, And Film Of Plastics	63.999	72.766	
591		Disinfectants, Insecticides, And Fungicides Put In Forms	22.558	19.667	
598		Miscellaneous Chemical Products	240.000	100.560	
625		Rubber Tyre,tyre Cases,tyre Treads,inner Tubes, And Tyre Flaps	15.045	42.943	
641		Papers And Paperboards	1.781.686	1.479.665	
642		Paper And Paperboard Cut To Size/shape And Article Of Papers	1.487.477	1.177.895	
652		Cotton Fabrics, Woven	598	2.201	
653		Fabrics, Woven, Of Man-made Fibres	116.278	254.240	
658		Made-up Articles, Wholly/chiefly Of Textile Materials	2.983	455	
662		Clay And Refactory Construction Materials	1.966	3.600	
728	Other Machines And Equipment Specialized For Particular Industry	294.675	570.424		
763	Sound Recorders Or Reproducers	21.060	67.500		
764	Telecommunication Equipments And Parts	2.126	2.000		
773	Equipment For Distributing Electricity	197.922	292.720		
778	Electrical Machinery And Apparatus	21.921	46.856		
784	Parts And Accessories Of The Motor Vehicles	5	68		
811	Prefabricated Buildings	141.747	477.101		
821	Furnitures And Parts	8.201	14.134		
841	Men's Coats/jackets, Not Knitted	12	60		
842	Women's Coats/jacket, Not Knitted	97.962	99.200		
843	Men's Coats/jackets, Knitted	29	140		
845	Articles Of Apparel	1.221.394	1.443.640		
848	Articles Of Apparel And Clothing Accessories Of Other Than Textile Fab	28.671	30.823		
851	Footwears	12.161	12.906		
873	Meters And Counters	8	50		
892	Printed Matter	2.990	4.992		
893	Article Of Plastics	14.796	22.538		
898	Musical Instrument And Parts/accessories	11.608	35.530		
899	Other Miscellaneous Manufactured Articles	292.344	297.687		
		48.431.502	42.775.999 *		
ANGOLA	022	Milk,cream, And Milk Products Other Than Butter Or Cheese	76.752	57.400	
	037	Fish, Crustaceans, Molluscs, And Other Aquatic Invertebrates; Prepared	290.891	300.915	
	047	Other Cereal Meals And Flours	13.000	2.600	
	048	Cereal Preparations And Preparations Of Flours/starchs Of Fruit	53.891	116.496	
	056	Vegetables, Roots And Tubers, Prepared Or Preserved Nes	75.927	63.782	
	057	Fruit And Nut; Fresh Or Dried	64.500	31.500	
	059	Fruit And Vegetable Juices	50.994	29.994	
	062	Sugar Confectionery	18.790	21.977	
	073	Chocolate And Other Food Preparations Containing Cocoa	2.095	2.280	
	091	Margarine And Shortening	2.441.937	1.605.728	
	098	Edible Products And Preparations	22.493	29.802	
	278	Other Crude Minerals	1.040.000	147.680	
	422	Fixed Vegetable Fats And Oils Solid,crude,refined Or Fractioned	10.902.992	9.530.844	
512	Alcohols,phenols,phenol-alcohols And Their Halogenated	1.740.000	1.065.750		
513	Carboxylic Acids,and Their Anhydrides,halides,peroxides	2.095.200	1.173.312		
553	Perfumery, Cosmetics, And Toilet Preparations	227.843	373.650		

TABLE 6 : EXPORT BY COUNTRY OF DESTINATION BY SITC GROUP
JANUARY - DECEMBER 2007

COUNTRY OF DESTINATION	CODE	COMMODITY GROUPS DESCRIPTION	NET WEIGHT (KG)	FOB VALUE (US \$)
	554	Soap,cleansing And Polishing Preparations	19.012.857	16.299.649
	574	Poliacetals And Polycarbons In Primary Forms	15.200	21.643
	581	Tubes, Pipes, And Hoses Of Plastics	3.492	8.640
	582	Plates, Sheets, And Film Of Plastics	173.248	137.505
	583	Monofilament And Rod Of Plastics	8.330	12.474
	591	Disinfectants, Insecticides, And Fungicides Put In Forms	20.250	17.775
	625	Rubber Tyre,tyre Cases,tyre Treads,inner Tubes, And Tyre Flaps	86.896	240.216
	634	Veneers,plywood,improved/reconstituted Wood Worked	226.461	163.309
	635	Wood Manufactures	8.435	10.135
	641	Papers And Paperboards	2.052.345	1.643.083
	642	Paper And Paperboard Cut To Size/shape And Article Of Papers	136.321	208.933
	657	Special Yarns,textile Fabrics	29.321	79.727
	658	Made-up Articles, Wholly/chiefly Of Textile Materials	2.195	4.609
	662	Clay And Refractory Construction Materials	1.609.294	514.127
	663	Mineral Manufactures	16.690	2.845
	664	Glass	189.331	41.642
	665	Glassware	920.173	342.612
	666	Pottery	367	341
	674	Flat Rolled Products, Clad Or Plated	107.970	104.926
	676	Iron/steel Bars, Rods, Angels, Shaped And Sections	330.642	431.166
	679	Tubes, Pipes, Hollow Profile, Pipe Fitting Of Iron/steel	301.958	488.194
	691	Structures And Parts Of Iron/steel Or Aluminium	441.996	1.180.889
	694	Nails, Screws, Nuts, Bolts, Rivets Of Iron/steel Or Copper	195	187
	695	Tools For Used In The Hand Or In Machines	183	32.933
	697	Household Equipment Of Base Metals	42.885	51.782
	699	Manufactures Of Base Metals	319	296
	723	Civil Engineering And Contractor Plants And Equipments/parts	30.857	623.113
	728	Other Machines And Equipment Specialized For Particular Industry	130	3.989
	741	Heating And Cooling Equipments And Parts	107.863	409.963
	743	Pumps, Compressors, Fans, Blowers, Centrifuges, And Parts	3.271	15.970
	764	Telecommunication Equipments And Parts	63.818	30.061
	773	Equipment For Distributing Electricity	16.291	6.030
	778	Electrical Machinery And Apparatus	795.254	2.550.018
	781	Passenger Motor Cars	174.250	1.010.065
	784	Parts And Accessories Of The Motor Vehicles	559	7.458
	785	Motorcycles, Scooters, And Other Cycles Motorized/non Motorized	36.600	232.405
	821	Furnitures And Parts	701.559	690.984
	841	Men's Coats/jackets, Not Knitted	5.307	4.200
	845	Articles Of Apparel	1.292.956	125.813
	846	Clothing Accessories Of Textiles Fabrics	8.592	6.800
	893	Article Of Plastics	44.505	86.508
	894	Baby Carriages, Toys, Games, And Sporting Goods	13.535	7.244
	895	Office And Stationery Supplies	58.635	5.860
	896	Works Of Art, Collectors Pieces And Antiques	146	588
	898	Musical Instrument And Parts/accessories	58.476	199.990
	899	Other Miscellaneous Manufactured Articles	164.239	165.592
CONGO			17.820.811	15.215.816 *
	034	Fish, Fresh, Chilled Or Frozen	16.188	18.175
	037	Fish, Crustaceans, Molluscs, And Other Aquatic Invertebrates; Prepared	135.440	140.800
	062	Sugar Confectionery	19.440	25.313
	091	Margarine And Shortening	1.291.457	922.569
	422	Fixed Vegetable Fats And Oils Solid,crude,refined Or Fractioned	4.009.296	3.253.691
	431	Animal And Vegetable Oil; Fat Processed And Their Wax	54.390	11.422
	554	Soap,cleansing And Polishing Preparations	5.146.736	3.950.627
	641	Papers And Paperboards	560.288	473.305
	642	Paper And Paperboard Cut To Size/shape And Article Of Papers	1.127.966	1.209.186
	659	Floor Coverings	2.776	10.126
	663	Mineral Manufactures	154	100
	665	Glassware	13.860	3.736
	676	Iron/steel Bars, Rods, Angels, Shaped And Sections	958.202	1.963.432
	679	Tubes, Pipes, Hollow Profile, Pipe Fitting Of Iron/steel	3.560.116	1.327.476
	693	Wire Products And Fencing Grills	17.483	11.374
	695	Tools For Used In The Hand Or In Machines	227	10.845
	723	Civil Engineering And Contractor Plants And Equipments/parts	15.645	481.837
	743	Pumps, Compressors, Fans, Blowers, Centrifuges, And Parts	1	109
	776	Thermionic, Cold Cathode, And Photo Cathode Valves/tubes	1	364
	778	Electrical Machinery And Apparatus	1.157	2.481
	781	Passenger Motor Cars	44.957	256.001
	784	Parts And Accessories Of The Motor Vehicles	58	555
	821	Furnitures And Parts	152.165	163.911
	841	Men's Coats/jackets, Not Knitted	4.891	3.565
	842	Women's Coats/jacket, Not Knitted	5.415	2.993
	845	Articles Of Apparel	409.751	560.641
	848	Articles Of Apparel And Clothing Accessories Of Other Than Textile Fab	1	1
	851	Footwears	119.663	172.493
	873	Meters And Counters	182	43
	874	Measuring, Checking, Analysing, And Controlling Instrument And Apparatus	102	500
	892	Printed Matter	14.033	16.800
	896	Works Of Art, Collectors Pieces And Antiques	121	444
	898	Musical Instrument And Parts/accessories	26.373	77.040

TABLE 6 : EXPORT BY COUNTRY OF DESTINATION BY SITC GROUP
JANUARY - DECEMBER 2007

COUNTRY OF DESTINATION	CODE	COMMODITY GROUPS DESCRIPTION	NET WEIGHT (KG)	FOB VALUE (US \$)	
CAMEROON	899	Other Miscellaneous Manufactured Articles	112.276	143.861	
			52.998.867	17.149.737 *	
	022	Milk,cream, And Milk Products Other Than Butter Or Cheese	218.108	627.156	
	037	Fish, Crustaceans, Molluscs, And Other Aquatic Invertebrates; Prepared	635.227	734.757	
	048	Cereal Preparations And Preparations Of Flours/starchs Of Fruit	4.750	8.384	
	059	Fruit And Vegetable Juices	37.744	24.458	
	073	Chocolate And Other Food Preparations Containing Cocoa	58.270	91.756	
	091	Margarine And Shortening	340.497	248.826	
	098	Edible Products And Preparations	68.499	72.833	
	269	Old Clothing And Other Old Textile Articles; Rags	11.335	46.405	
	284	Nickel Ores And Concentrates	38.150.000	1.669.062	
	292	Crude Vegetable Materials	146.371	199.500	
	422	Fixed Vegetable Fats And Oils Solid,crude,refined Or Fractioned	1.166.866	986.502	
	431	Animal And Vegetable Oil; Fat Processed And Their Wax	19.500	11.742	
	512	Alcohols,phenols,phenol-alcohols And Their Halogenated	162.100	123.462	
	533	Pigments, Paints, Varnishes, And Related Materials	1.585	1.872	
	541	Medicinal And Pharmaceutical Products	1.127	57.105	
	542	Medicaments, Including Veterinary Medicaments	201	12.011	
	553	Perfumery, Cosmetics, And Toilet Preparations	17.326	22.821	
	554	Soap,cleansing And Polishing Preparations	5.017.092	3.834.660	
	571	Polymers Of Ethylene In Primary Forms	18.000	24.480	
	574	Poliacetals And Polycarbons In Primary Forms	19.000	25.460	
	575	Other Plastics In Primary Forms	36.009	20.530	
	581	Tubes, Pipes, And Hoses Of Plastics	1.175	1.185	
	582	Plates, Sheets, And Film Of Plastics	13.753	30.431	
	592	Starches, Inulin, And Wheat Glutenal Buminoidal Substances; Glues	5.356	32.291	
	598	Miscellaneous Chemical Products	40	4	
	621	Materials Of Rubber	23.240	32.900	
	625	Rubber Tyre,tyre Cases,tyre Treads,inner Tubes, And Tyre Flaps	17.368	48.647	
	641	Papers And Paperboards	1.777.326	1.506.734	
	642	Paper And Paperboard Cut To Size/shape And Article Of Papers	1.770.902	2.073.694	
	651	Textile Yarns	6.220	23.707	
	653	Fabrics, Woven, Of Man-made Fibres	15.099	88.812	
	658	Made-up Articles, Wholly/chiefly Of Textile Materials	105.739	183.462	
	659	Floor Coverings	55.879	95.010	
	661	Lime,cement And Fabricated Construction Materials	44.751	15.252	
	662	Clay And Refactory Construction Materials	1.640	1.629	
	663	Mineral Manufactures	51.109	11.203	
	664	Glass	103.102	46.431	
	665	Glassware	352.148	83.374	
	676	Iron/steel Bars, Rods, Angels, Shaped And Sections	10.512	10.220	
	679	Tubes, Pipes, Hollow Profile, Pipe Fitting Of Iron/steel	957.669	469.352	
	695	Tools For Used In The Hand Or In Machines	231	8.926	
	697	Household Equipment Of Base Metals	34.848	67.641	
	699	Manufactures Of Base Metals	4.495	26.260	
	716	Rotating Electric Plants And Parts	912	1.273	
	723	Civil Engineering And Contractor Plants And Equipments/parts	100	8.224	
	724	Textile/leather Machinery And Parts	253	174	
	726	Printing/book Binding Machinery And Parts	573	394	
	727	Food Processing Machines And Parts	335	360	
	731	Machine Tools By Removing Metal	110	130	
	741	Heating And Cooling Equipments And Parts	92.799	316.707	
	743	Pumps, Compressors, Fans, Blowers, Centrifuges, And Parts	12.500	37.991	
	745	Other Non-electical Machinery, Tools, And Mechanical Apparatus	102	107	
	748	Transmission Shafts And Cranks	544	772	
	751	Office Machines	836	1.202	
	752	Automatic Data Processing Machines And Their Units	4.807	9.546	
	761	Television Receivers	460	544	
	762	Radio Broadcast Receivers	190	225	
	763	Sound Recorders Or Reproducers	43	87	
	764	Telecommunication Equipments And Parts	2.164	2.423	
	772	Electrical Apparatus For Making And Breaking Electrical Circuits	65	1.693	
	773	Equipment For Distributing Electricity	813	960	
	775	Household Type, Electrical/non-electrical Equipments	1.923	2.129	
	778	Electrical Machinery And Apparatus	207.039	579.445	
	782	Motor Vehicle For The Transportation Of Goods	24	17	
	784	Parts And Accessories Of The Motor Vehicles	131	1.033	
	785	Motorcycles, Scooters, And Other Cycles Motorized/non Motorized	139	366	
	821	Furnitures And Parts	92.272	65.175	
	841	Men's Coats/jackets, Not Knitted	60.553	67.061	
	842	Women's Coats/jacket, Not Knitted	11.970	12.834	
	845	Articles Of Apparel	584.515	848.753	
	851	Footwears	1.698	20.143	
	873	Meters And Counters	105.055	847.344	
	892	Printed Matter	34.425	43.317	
	893	Article Of Plastics	299.308	578.361	
	NIGERIA			341.912.744	195.870.606 *
		022	Milk,cream, And Milk Products Other Than Butter Or Cheese	734.149	1.357.952
		037	Fish, Crustaceans, Molluscs, And Other Aquatic Invertebrates; Prepared	142.850	190.600
		048	Cereal Preparations And Preparations Of Flours/starchs Of Fruit	22.000	9.729

TABLE 6 : EXPORT BY COUNTRY OF DESTINATION BY SITC GROUP
JANUARY - DECEMBER 2007

COUNTRY OF DESTINATION	CODE	COMMODITY GROUPS DESCRIPTION	NET WEIGHT (KG)	FOB VALUE (US \$)
	054	Vegetables, Fresh, Chilled, Frozen Or Simply Preserved	5.420	1.250
	057	Fruit And Nut; Fresh Or Dried	25.000	17.625
	062	Sugar Confectionery	51.280	526.626
	074	Tea And Mate	54.667	97.878
	075	Spices	97.510	242.773
	081	Feeding Stuff For Animals	1.320.000	702.000
	091	Margarine And Shortening	10.790.375	7.516.882
	098	Edible Products And Preparations	4.578.284	9.384.961
	269	Old Clothing And Other Old Textile Articles; Rags	14.633	29.972
	278	Other Crude Minerals	160.000	45.232
	292	Crude Vegetable Materials	93.664	88.498
	411	Animal Oils And Fats	364.800	179.215
	422	Fixed Vegetable Fats And Oils Solid,crude,refined Or Fractioned	26.674	33.948
	431	Animal And Vegetable Oil; Fat Processed And Their Wax	330.000	288.805
	512	Alcohols,phenols,phenol-alcohols And Their Halogenated	14.885.540	7.303.182
	513	Carboxylic Acids,and Their Anhydrides,halides,peroxides	520.000	324.203
	514	Nitrogen-function Compounds	1.913.121	2.630.640
	516	Other Organic Chemicals	292.263	316.540
	522	Inorganic Chemical Elements, Oxides And Halogen Salts	5.053	6.335
	523	Metallicsalts And Peroxysalts	195.315	217.240
	531	Synthetic Organic; Colouring Matter	195.062	190.000
	533	Pigments, Paints, Varnishes, And Related Materials	889	2.029
	541	Medicinal And Pharmaceutical Products	1.400	114.788
	542	Medicaments, Including Veterinary Medicaments	1.893.910	16.420.999
	551	Essential Oils, Perfumes, And Flavour Materials	398.585	1.306.149
	553	Perfumery, Cosmetics, And Toilet Preparations	105.881	179.965
	554	Soap,cleansing And Polishing Preparations	16.758.155	12.383.381
	571	Polymers Of Ethylene In Primary Forms	25.571	43.794
	573	Polimers Of Vinyl Chloride In Primary Forms	34.314	47.801
	574	Poliacetals And Polycarbons In Primary Forms	1.270.000	1.606.700
	575	Other Plastics In Primary Forms	1.716.890	1.058.339
	581	Tubes, Pipes, And Hoses Of Plastics	29.878	82.094
	582	Plates, Sheets, And Film Of Plastics	2.420.946	8.043.683
	591	Disinfectants, Insecticides, And Fungicides Put In Forms	20.000	20.000
	598	Miscellaneous Chemical Products	2.783.677	2.720.273
	621	Materials Of Rubber	129.408	135.734
	625	Rubber Tyre,tyre Cases,tyre Treads,inner Tubes, And Tyre Flaps	1.787.268	4.681.813
	629	Articles Of Rubbers	25.016	48.674
	635	Wood Manufactures	80	1.345
	641	Papers And Paperboards	73.393.313	54.906.251
	642	Paper And Paperboard Cut To Size/shape And Article Of Papers	1.242.714	1.114.216
	651	Textile Yarns	107.459	210.293
	652	Cotton Fabrics, Woven	169.576	1.268.291
	653	Fabrics, Woven, Of Man-made Fibres	45.968	276.733
	656	Tulle,lace,embroidery,ribbons,trimmings And Other Small Wares	8.749	85.795
	657	Special Yarns,textile Fabrics	43.556	112.989
	661	Lime,cement And Fabricated Construction Materials	177.000.286	6.597.938
	662	Clay And Refractory Construction Materials	51.823	26.178
	663	Mineral Manufactures	1.464.446	247.799
	664	Glass	277.548	78.235
	665	Glassware	1.198.644	579.013
	676	Iron/steel Bars, Rods, Angels, Shaped And Sections	4.314	2.332
	679	Tubes, Pipes, Hollow Profile, Pipe Fitting Of Iron/steel	5.466.442	2.683.681
	684	Aluminium	22.461	38.650
	691	Structures And Parts Of Iron/steel Or Aluminium	539.546	858.084
	693	Wire Products And Fencing Grills	37.650	329.340
	695	Tools For Used In The Hand Or In Machines	29.894	43.206
	696	Cutlery	865	1.200
	697	Household Equipment Of Base Metals	88.707	202.154
	699	Manufactures Of Base Metals	2.117.860	3.323.417
	713	Internal Combustion Piston Engines And Parts	7.686	15.554
	721	Agricultural Machinery And Parts	1.646	11.100
	723	Civil Engineering And Contractor Plants And Equipments/parts	311.668	3.839.309
	726	Printing/book Binding Machinery And Parts	9.897	31.360
	727	Food Processing Machines And Parts	5.369	93.356
	728	Other Machines And Equipment Specialized For Particular Industry	44.970	358.691
	731	Machine Tools By Removing Metal	5.368	51.686
	737	Metalworking Machinery And Parts	122	15.291
	741	Heating And Cooling Equipments And Parts	797.497	3.522.407
	742	Pumps For Liquid And Parts	5.487	65.057
	743	Pumps, Compressors, Fans, Blowers, Centrifuges, And Parts	162.989	505.511
	744	Mechanical Handling Equipments And Parts	4.334	77.882
	745	Other Non-electical Machinery, Tools, And Mechanical Apparatus	77.424	1.045.855
	746	Ball Or Roller Bearings	715	67.900
	747	Taps, Cocks, And Valves For Pipes	88.318	1.392.876
	748	Transmission Shafts And Cranks	73.284	197.823
	749	Non-electric Parts And Accessories Of Machineries	51	5.200
	751	Office Machines	39.074	62.500
	752	Automatic Data Processing Machines And Their Units	14.941	92.344
	759	Parts And Accessories For Machine Of Heading 751 Or 752	1.100	1.100

TABLE 6 : EXPORT BY COUNTRY OF DESTINATION BY SITC GROUP
JANUARY - DECEMBER 2007

COUNTRY OF DESTINATION	CODE	COMMODITY GROUPS DESCRIPTION	NET WEIGHT (KG)	FOB VALUE (US \$)
	761	Television Receivers	78.324	307.047
	762	Radio Broadcast Receivers	405	1.296
	763	Sound Recorders Or Reproducers	2.922	88.742
	764	Telecommunication Equipments And Parts	36.345	66.026
	773	Equipment For Distributing Electricity	443.248	3.296.057
	775	Household Type, Electrical/non-electrical Equipments	11.110	26.076
	776	Thermionic, Cold Cathode, And Photo Cathode Valves/tubes	60	192
	778	Electrical Machinery And Apparatus	3.159.546	10.742.525
	781	Passenger Motor Cars	192.733	1.011.551
	782	Motor Vehicle For The Transportation Of Goods	16.500	270.887
	784	Parts And Accessories Of The Motor Vehicles	26.158	4.289
	785	Motorcycles, Scooters, And Other Cycles Motorized/non Motorized	4.065	4.730
	793	Ships, Boats, And Floating Structures	8.667	152.199
	813	Lighting Fixtures And Fittings	4.025	12.370
	821	Furnitures And Parts	229.860	323.149
	841	Men's Coats/jackets, Not Knitted	135.795	981.267
	842	Women's Coats/jacket, Not Knitted	4.494	4.436
	844	Women's Coats/jackets, Knitted	90.158	242.600
	845	Articles Of Apparel	86.228	383.695
	848	Articles Of Apparel And Clothing Accessories Of Other Than Textile Fab	7.156	24.209
	872	Medical Instruments And Appliances	379	7.818
	873	Meters And Counters	2	29
	874	Measuring, Checking, Analysing, And Controlling Instrument And Apparatus	18.368	128.883
	882	Photographic And Cinematographic Supplies	20.890	214.063
	884	Optical Goods	857	8.183
	885	Watches And Clocks	743	408
	891	Arms And Ammunitions	750	120.000
	892	Printed Matter	95.872	157.612
	893	Article Of Plastics	1.159.059	2.737.799
	894	Baby Carriages, Toys, Games, And Sporting Goods	21.125	25.798
	896	Works Of Art, Collectors Pieces And Antiques	1.291	24.300
	897	Jewellery, Goldsmith, Silversmith Wares, And Other Articles	85	599
	898	Musical Instrument And Parts/accessories	2.207.025	5.272.124
	899	Other Miscellaneous Manufactured Articles	2.665.210	4.191.403
SIERRA LEONE			499.652.425	18.346.248 *
	022	Milk,cream, And Milk Products Other Than Butter Or Cheese	227.883	704.256
	037	Fish, Crustaceans, Molluscs, And Other Aquatic Invertebrates; Prepared	46.498	69.670
	048	Cereal Preparations And Preparations Of Flours/starchs Of Fruit	8.502	19.389
	058	Fruits, Preserved And Preparations	17.730	7.920
	072	Cocoa	28.000	22.540
	073	Chocolate And Other Food Preparations Containing Cocoa	4.953	11.380
	091	Margarine And Shortening	311.328	237.918
	112	Alcoholic Beverages	35.328	26.910
	269	Old Clothing And Other Old Textile Articles; Rags	443	600
	321	Coals, Pulverized Or Not	352.832.000	10.041.914
	422	Fixed Vegetable Fats And Oils Solid,crude,refined Or Fractioned	194.276	161.907
	514	Nitrogen-function Compounds	106.142	130.556
	554	Soap,cleansing And Polishing Preparations	2.020.320	1.688.894
	641	Papers And Paperboards	992.816	858.175
	642	Paper And Paperboard Cut To Size/shape And Article Of Papers	285.289	319.413
	657	Special Yarns,textile Fabrics	12.626	29.120
	658	Made-up Articles, Wholly/chiefly Of Textile Materials	7.868	26.529
	661	Lime,cement And Fabricated Construction Materials	142.500.000	3.956.325
	699	Manufactures Of Base Metals	2.790	11.076
	772	Electrical Apparatus For Making And Breaking Electrical Circuits	153	2.436
	899	Other Miscellaneous Manufactured Articles	17.480	19.320
GABON			7.137.324	25.649.535 *
	022	Milk,cream, And Milk Products Other Than Butter Or Cheese	210.528	1.110.359
	037	Fish, Crustaceans, Molluscs, And Other Aquatic Invertebrates; Prepared	255.259	284.536
	091	Margarine And Shortening	66.540	49.598
	269	Old Clothing And Other Old Textile Articles; Rags	1.700	9.800
	422	Fixed Vegetable Fats And Oils Solid,crude,refined Or Fractioned	1.025.872	1.200.238
	541	Medicinal And Pharmaceutical Products	360	37.179
	542	Medicaments, Including Veterinary Medicaments	18.188	204.085
	553	Perfumery, Cosmetics, And Toilet Preparations	23.895	53.657
	554	Soap,cleansing And Polishing Preparations	1.113.521	907.200
	574	Poliacetals And Polycarbons In Primary Forms	45.600	65.136
	635	Wood Manufactures	8.976	14.689
	641	Papers And Paperboards	238.339	239.403
	642	Paper And Paperboard Cut To Size/shape And Article Of Papers	283.254	328.167
	651	Textile Yarns	14.588	9.997
	653	Fabrics, Woven, Of Man-made Fibres	14.088	11.880
	658	Made-up Articles, Wholly/chiefly Of Textile Materials	72.588	106.644
	663	Mineral Manufactures	675	1.115
	665	Glassware	83.095	29.798
	666	Pottery	151	239
	691	Structures And Parts Of Iron/steel Or Aluminium	14.715	24.560
	693	Wire Products And Fencing Grills	18.109	38.623
	723	Civil Engineering And Contractor Plants And Equipments/parts	21.473	44.611
	741	Heating And Cooling Equipments And Parts	14.993	50.844

TABLE 6 : EXPORT BY COUNTRY OF DESTINATION BY SITC GROUP
JANUARY - DECEMBER 2007

COUNTRY OF DESTINATION	CODE	COMMODITY GROUPS DESCRIPTION	NET WEIGHT (KG)	FOB VALUE (US \$)
	742	Pumps For Liquid And Parts	31	68
	743	Pumps, Compressors, Fans, Blowers, Centrifuges, And Parts	7.141	17.840
	747	Taps, Cocks, And Valves For Pipes	128	274
	778	Electrical Machinery And Apparatus	62.653	186.734
	786	Trailers And Other Vehicles, Not Motorized	31	68
	793	Ships, Boats, And Floating Structures	3.124.000	20.000.000
	821	Furnitures And Parts	117.732	191.303
	841	Men's Coats/jackets, Not Knitted	69.860	43.656
	845	Articles Of Apparel	7.926	6.615
	846	Clothing Accessories Of Textiles Fabrics	14.701	9.348
	851	Footwears	3.553	28.364
	893	Article Of Plastics	170.462	323.210
	896	Works Of Art, Collectors Pieces And Antiques	40	110
	897	Jewellery, Goldsmith, Silversmith Wares, And Other Articles	194	532
	899	Other Miscellaneous Manufactured Articles	12.365	19.055
COTE D'IVOIRE			56.042.978	23.071.500 *
	022	Milk,cream, And Milk Products Other Than Butter Or Cheese	157.896	941.911
	037	Fish, Crustaceans, Molluscs, And Other Aquatic Invertebrates; Prepared	278.966	388.848
	091	Margarine And Shortening	36.400	21.970
	422	Fixed Vegetable Fats And Oils Solid,crude,refined Or Fractioned	11.050.976	9.166.054
	431	Animal And Vegetable Oil; Fat Processed And Their Wax	176.000	118.800
	512	Alcohols,phenols,phenol-alcohols And Their Halogenated	600.900	382.061
	513	Carboxylic Acids,and Their Anhydrides,halides,peroxides	40.000	49.000
	542	Medicaments, Including Veterinary Medicaments	21.296	287.923
	551	Essential Oils, Perfumes, And Flavour Materials	3.558	23.000
	553	Perfumery, Cosmetics, And Toilet Preparations	118.264	160.923
	554	Soap,cleansing And Polishing Preparations	531.385	525.455
	574	Poliacetals And Polycarbons In Primary Forms	376.000	521.662
	575	Other Plastics In Primary Forms	432.007	280.501
	582	Plates, Sheets, And Film Of Plastics	57.746	222.383
	591	Disinfectants, Insecticides, And Fungicides Put In Forms	156.335	142.686
	592	Starches, Inulin, And Wheat Glutenal Buminoidal Substances; Glues	71.624	426.671
	593	Explosive And Pyrotechnic Products	289	405
	598	Miscellaneous Chemical Products	27.160	35.772
	625	Rubber Tyre,tyre Cases,tyre Treads,inner Tubes, And Tyre Flaps	95.117	262.447
	634	Veneers,plywood,improved/reconstituted Wood Worked	18.379	14.598
	635	Wood Manufactures	17.761	25.188
	641	Papers And Paperboards	2.718.515	2.141.993
	642	Paper And Paperboard Cut To Size/shape And Article Of Papers	151.537	227.767
	651	Textile Yarns	18.909	38.005
	652	Cotton Fabrics, Woven	17	24
	653	Fabrics, Woven, Of Man-made Fibres	111.227	481.069
	657	Special Yarns,textile Fabrics	325.064	897.752
	658	Made-up Articles, Wholly/chiefly Of Textile Materials	4.747	9.000
	661	Lime,cement And Fabricated Construction Materials	36.801.281	1.054.476
	663	Mineral Manufactures	500	581
	664	Glass	482	627
	665	Glassware	403.751	121.510
	666	Pottery	23.340	11.751
	671	Pig Iron,spiegeleisen,sponge Iron, And Ferro-alloys	18	19
	672	Ingots And Other Iron/steel In Primary Forms	14	15
	676	Iron/steel Bars, Rods, Angels, Shaped And Sections	10.512	10.512
	684	Alumunium	81.200	406.480
	697	Household Equipment Of Base Metals	21.194	16.092
	699	Manufactures Of Base Metals	217	271
	728	Other Machines And Equipment Specialized For Particular Industry	198.429	309.641
	741	Heating And Cooling Equipments And Parts	18.051	80.391
	742	Pumps For Liquid And Parts	228	2.706
	745	Other Non-electical Machinery, Tools, And Mechanical Apparatus	5.813	37.825
	772	Electrical Apparatus For Making And Breaking Electrical Circuits	23	2.171
	773	Equipment For Distributing Electricity	94.392	639.857
	778	Electrical Machinery And Apparatus	190.200	528.111
	785	Motorcycles, Scooters, And Other Cycles Motorized/non Motorized	5.760	41.952
	813	Lighting Fixtures And Fittings	59	84
	821	Furnitures And Parts	224.910	221.465
	831	Travel Goods	208	402
	841	Men's Coats/jackets, Not Knitted	32.389	22.593
	842	Women's Coats/jacket, Not Knitted	26.011	138.751
	843	Men's Coats/jackets, Knitted	1	1
	845	Articles Of Apparel	68.074	256.064
	846	Clothing Accessories Of Textiles Fabrics	370	510
	848	Articles Of Apparel And Clothing Accessories Of Other Than Textile Fab	14.915	41.413
	851	Footwears	2.700	25.908
	873	Meters And Counters	143.406	1.206.251
	892	Printed Matter	2.620	5.678
	893	Article Of Plastics	3.086	14.244
	895	Office And Stationery Supplies	46.897	27.624
	896	Works Of Art, Collectors Pieces And Antiques	386	412
	897	Jewellery, Goldsmith, Silversmith Wares, And Other Articles	624	661
	898	Musical Instrument And Parts/accessories	11.560	34.975

TABLE 6 : EXPORT BY COUNTRY OF DESTINATION BY SITC GROUP
JANUARY - DECEMBER 2007

COUNTRY OF DESTINATION	CODE	COMMODITY GROUPS DESCRIPTION	NET WEIGHT (KG)	FOB VALUE (US \$)
SENEGAL	899	Other Miscellaneous Manufactured Articles	11.282	15.608
			10.610.668	11.289.918 *
	034	Fish, Fresh, Chilled Or Frozen	189.000	180.710
	035	Fish, Dried Salted Or In Brine; Smoked Fish	81.000	69.985
	036	Crustaceans, Molluscs, And Aquatic Invertebrates	78.543	214.610
	037	Fish, Crustaceans, Molluscs, And Other Aquatic Invertebrates; Prepared	33.184	31.225
	062	Sugar Confectionery	12.374	17.803
	098	Edible Products And Preparations	13.258	15.918
	111	Non-alcoholic Beverages, Nes	14.410	7.281
	263	Cotton	7.225	7.110
	269	Old Clothing And Other Old Textile Articles; Rags	60	954
	292	Crude Vegetable Materials	13	442
	422	Fixed Vegetable Fats And Oils Solid,crude,refined Or Fractioned	1.812.807	1.213.313
	431	Animal And Vegetable Oil; Fat Processed And Their Wax	66.000	46.860
	512	Alcohols,phenols,phenol-alcohols And Their Halogenated	523.841	247.828
	541	Medicinal And Pharmaceutical Products	1.205	61.050
	551	Essential Oils, Perfumes, And Flavour Materials	858	6.600
	553	Perfumery, Cosmetics, And Toilet Preparations	385.953	360.549
	554	Soap,cleansing And Polishing Preparations	892.823	660.360
	582	Plates, Sheets, And Film Of Plastics	11.647	10.658
	591	Disinfectants, Insecticides, And Fungicides Put In Forms	9.600	23.040
	625	Rubber Tyre,tyre Cases,tyre Treads,inner Tubes, And Tyre Flaps	38.318	107.844
	635	Wood Manufactures	20.009	19.587
	641	Papers And Paperboards	1.856.747	1.526.589
	642	Paper And Paperboard Cut To Size/shape And Article Of Papers	233.634	365.636
	651	Textile Yarns	37.006	174.783
	653	Fabrics, Woven, Of Man-made Fibres	36.882	54.067
	657	Special Yarns,textile Fabrics	101.163	301.493
	658	Made-up Articles, Wholly/chiefly Of Textile Materials	162.168	353.000
	659	Floor Coverings	17	13
	661	Lime,cement And Fabricated Construction Materials	310	445
	662	Clay And Refractory Construction Materials	95.658	44.791
	663	Mineral Manufactures	16.667	10.448
	664	Glass	42.096	13.921
	665	Glassware	476.454	359.612
	666	Pottery	143	705
	672	Ingots And Other Iron/steel In Primary Forms	106	78
	692	Metal Containers For Storage And Transportations	184	360
	694	Nails, Screws, Nuts, Bolts, Rivets Of Iron/steel Or Copper	120	4.984
697	Household Equipment Of Base Metals	48.343	131.054	
699	Manufactures Of Base Metals	444	295	
716	Rotating Electric Plants And Parts	223.870	532.400	
718	Other Power Generating Machines And Parts	3.788	2.400	
728	Other Machines And Equipment Specialized For Particular Industry	4.038	3.206	
741	Heating And Cooling Equipments And Parts	29.719	86.269	
745	Other Non-electical Machinery, Tools, And Mechanical Apparatus	9.472	6.000	
763	Sound Recorders Or Reproducers	2.999	416.070	
773	Equipment For Distributing Electricity	49.640	44.558	
775	Household Type, Electrical/non-electrical Equipments	50	100	
778	Electrical Machinery And Apparatus	76.202	84.278	
785	Motorcycles, Scooters, And Other Cycles Motorized/non Motorized	2.991	16.446	
821	Furnitures And Parts	46.069	76.436	
831	Travel Goods	43	249	
841	Men's Coats/jackets, Not Knitted	906.668	816.272	
843	Men's Coats/jackets, Knitted	1.291	1.250	
844	Women's Coats/jackets, Knitted	238.366	234.000	
845	Articles Of Apparel	1.356.634	1.193.734	
846	Clothing Accessories Of Textiles Fabrics	36.531	34.029	
848	Articles Of Apparel And Clothing Accessories Of Other Than Textile Fab	28	21	
851	Footweares	31.560	57.395	
873	Meters And Counters	108.943	648.090	
885	Watches And Clocks	412	13.062	
892	Printed Matter	12.021	26.110	
893	Article Of Plastics	73.168	262.729	
896	Works Of Art, Collectors Pieces And Antiques	38.608	35.182	
897	Jewellery, Goldsmith, Silversmith Wares, And Other Articles	439	262	
899	Other Miscellaneous Manufactured Articles	56.848	53.369	
MAURITANIA			12.995.573	12.262.148 *
	073	Chocolate And Other Food Preparations Containing Cocoa	30.420	46.687
	422	Fixed Vegetable Fats And Oils Solid,crude,refined Or Fractioned	2.789.580	1.822.321
	431	Animal And Vegetable Oil; Fat Processed And Their Wax	850.000	613.750
	512	Alcohols,phenols,phenol-alcohols And Their Halogenated	3.995.000	2.586.925
	541	Medicinal And Pharmaceutical Products	568	58.752
	554	Soap,cleansing And Polishing Preparations	3.057.530	2.477.729
	641	Papers And Paperboards	429.652	376.361
	642	Paper And Paperboard Cut To Size/shape And Article Of Papers	560.386	614.942
	651	Textile Yarns	23.482	55.710
	657	Special Yarns,textile Fabrics	9.985	49.350
	658	Made-up Articles, Wholly/chiefly Of Textile Materials	728.738	2.362.057
	663	Mineral Manufactures	35.914	9.920

TABLE 6 : EXPORT BY COUNTRY OF DESTINATION BY SITC GROUP
JANUARY - DECEMBER 2007

COUNTRY OF DESTINATION	CODE	COMMODITY GROUPS DESCRIPTION	NET WEIGHT (KG)	FOB VALUE (US \$)
	676	Iron/steel Bars, Rods, Angels, Shaped And Sections	37.891	70.508
	741	Heating And Cooling Equipments And Parts	9.288	6.375
	778	Electrical Machinery And Apparatus	21.197	57.651
	785	Motorcycles, Scooters, And Other Cycles Motorized/non Motorized	36.332	76.790
	821	Furnitures And Parts	94.718	208.206
	841	Men's Coats/jackets, Not Knitted	27.404	105.066
	842	Women's Coats/jacket, Not Knitted	64.244	276.843
	843	Men's Coats/jackets, Knitted	4.379	4.600
	844	Women's Coats/jackets, Knitted	28.365	55.910
	845	Articles Of Apparel	21.191	26.420
	846	Clothing Accessories Of Textiles Fabrics	1.244	3.100
	892	Printed Matter	1.299	2.621
	893	Article Of Plastics	66.332	108.386
	898	Musical Instrument And Parts/accessories	70.434	185.168
MALI			2.779.488	3.329.134 *
	048	Cereal Preparations And Preparations Of Flours/starchs Of Fruit	2.226	5.460
	071	Coffee And Coffee Substitutes	22.889	269.676
	073	Chocolate And Other Food Preparations Containing Cocoa	4.652	11.400
	541	Medicinal And Pharmaceutical Products	592	30.000
	542	Medicaments, Including Veterinary Medicaments	450	1.245
	554	Soap,cleansing And Polishing Preparations	2.214.889	1.501.775
	582	Plates, Sheets, And Film Of Plastics	5.603	4.284
	635	Wood Manufactures	560	1.116
	641	Papers And Paperboards	38.498	37.343
	642	Paper And Paperboard Cut To Size/shape And Article Of Papers	68.461	52.800
	652	Cotton Fabrics, Woven	59.719	353.500
	657	Special Yarns,textile Fabrics	27.605	96.763
	718	Other Power Generating Machines And Parts	130	150
	741	Heating And Cooling Equipments And Parts	8.398	28.686
	773	Equipment For Distributing Electricity	4.220	88.265
	821	Furnitures And Parts	16.067	22.649
	841	Men's Coats/jackets, Not Knitted	77.831	478.000
	842	Women's Coats/jacket, Not Knitted	129	1.370
	893	Article Of Plastics	226.569	344.652
BENIN			250.426.136	58.444.675 *
	022	Milk,cream, And Milk Products Other Than Butter Or Cheese	94.148	480.375
	034	Fish, Fresh, Chilled Or Frozen	26.530	248.880
	037	Fish, Crustaceans, Molluscs, And Other Aquatic Invertebrates; Prepared	77.500	71.274
	048	Cereal Preparations And Preparations Of Flours/starchs Of Fruit	176.259	197.799
	054	Vegetables, Fresh, Chilled, Frozen Or Simply Preserved	3.284	1.000
	059	Fruit And Vegetable Juices	38.573	82.526
	061	Sugar, Molasses, And Honey	1.645	950
	062	Sugar Confectionery	603	1.754
	071	Coffee And Coffee Substitutes	849	1.750
	073	Chocolate And Other Food Preparations Containing Cocoa	1.044	750
	074	Tea And Mate	432	250
	075	Spices	199.683	184.439
	091	Margarine And Shortening	8.880.133	6.337.048
	098	Edible Products And Preparations	484.954	1.440.540
	111	Non-alcoholic Beverages, Nes	16.659	10.608
	112	Alcoholic Beverages	52.992	37.950
	269	Old Clothing And Other Old Textile Articles; Rags	375	232
	292	Crude Vegetable Materials	34.000	6.800
	421	Fixed Vegetable Fats And Oils Soft,crude,refined Or Fractioned	264	3.368
	422	Fixed Vegetable Fats And Oils Solid,crude,refined Or Fractioned	6.066.113	5.535.316
	431	Animal And Vegetable Oil; Fat Processed And Their Wax	1.009	700
	512	Alcohols,phenols,phenol-alcohols And Their Halogenated	124	1.582
	516	Other Organic Chemicals	34.494	81.045
	523	Metallicsalts And Peroxysalts	448	300
	541	Medicinal And Pharmaceutical Products	803	3.490
	542	Medicaments, Including Veterinary Medicaments	10.668	51.754
	551	Essential Oils, Perfumes, And Flavour Materials	4.670	21.788
	553	Perfumery, Cosmetics, And Toilet Preparations	319.417	582.306
	554	Soap,cleansing And Polishing Preparations	17.963.124	17.810.583
	582	Plates, Sheets, And Film Of Plastics	1.230	958
	591	Disinfectants, Insecticides, And Fungicides Put In Forms	11.777	49.440
	625	Rubber Tyre,tyre Cases,tyre Treads,inner Tubes, And Tyre Flaps	50.893	142.995
	635	Wood Manufactures	1.114	2.288
	641	Papers And Paperboards	2.158.361	1.847.165
	642	Paper And Paperboard Cut To Size/shape And Article Of Papers	807.312	873.541
	651	Textile Yarns	2.686	1.652
	652	Cotton Fabrics, Woven	600	4.748
	653	Fabrics, Woven, Of Man-made Fibres	41.810	236.099
	654	Textile Fabrics, Woven, Other Than Of Cotton Or Man-made Fibres	2.602	21.717
	657	Special Yarns,textile Fabrics	16.063	5.767
	658	Made-up Articles, Wholly/chiefly Of Textile Materials	99.692	1.093.608
	661	Lime,cement And Fabricated Construction Materials	207.650.000	5.797.695
	662	Clay And Refractory Construction Materials	995	654
	663	Mineral Manufactures	1.771	700
	664	Glass	545	622

TABLE 6 : EXPORT BY COUNTRY OF DESTINATION BY SITC GROUP
JANUARY - DECEMBER 2007

COUNTRY OF DESTINATION	CODE	COMMODITY GROUPS DESCRIPTION	NET WEIGHT (KG)	FOB VALUE (US \$)
	665	Glassware	78.425	24.519
	693	Wire Products And Fencing Grills	41.255	33.004
	697	Household Equipment Of Base Metals	56.535	64.464
	699	Manufactures Of Base Metals	180.213	133.445
	716	Rotating Electric Plants And Parts	2.840	2.838
	724	Textile/leather Machinery And Parts	242	168
	728	Other Machines And Equipment Specialized For Particular Industry	1.902	5.004
	731	Machine Tools By Removing Metal	1.685	9.253
	741	Heating And Cooling Equipments And Parts	22.467	64.611
	743	Pumps, Compressors, Fans, Blowers, Centrifuges, And Parts	4.908	1.486
	745	Other Non-electical Machinery, Tools, And Mechanical Apparatus	8.078	3.538
	763	Sound Recorders Or Reproducers	9.510	3.650
	764	Telecommunication Equipments And Parts	7.553	5.662
	772	Electrical Apparatus For Making And Breaking Electrical Circuits	93	252
	775	Household Type, Electrical/non-electrical Equipments	13.559	9.818
	778	Electrical Machinery And Apparatus	443.780	1.349.371
	785	Motorcycles, Scooters, And Other Cycles Motorized/non Motorized	775	891
	792	Aircraft And Associated Equipments And Parts	77	300
	812	Sanitary, Plumbing, Heating, And Lighting Fixtures/fittings	187	166
	821	Furnitures And Parts	581.140	641.511
	841	Men's Coats/jackets, Not Knitted	497.909	550.134
	842	Women's Coats/jacket, Not Knitted	53.666	360.790
	843	Men's Coats/jackets, Knitted	15.256	53.386
	844	Women's Coats/jackets, Knitted	89.629	577.979
	845	Articles Of Apparel	1.866.821	9.649.982
	846	Clothing Accessories Of Textiles Fabrics	6.010	72.143
	848	Articles Of Apparel And Clothing Accessories Of Other Than Textile Fab	339	633
	851	Footweares	1.147	2.142
	873	Meters And Counters	7.250	63.608
	892	Printed Matter	53.330	123.607
	893	Article Of Plastics	177.463	216.267
	894	Baby Carriages, Toys, Games, And Sporting Goods	41.854	230.321
	898	Musical Instrument And Parts/accessories	16.141	83.443
	899	Other Miscellaneous Manufactured Articles	805.849	829.483
BURKINA FASO			1.297.750	2.085.846 *
	022	Milk,cream, And Milk Products Other Than Butter Or Cheese	26.316	148.714
	553	Perfumery, Cosmetics, And Toilet Preparations	5.302	4.956
	554	Soap,cleansing And Polishing Preparations	1.020.726	935.293
	582	Plates, Sheets, And Film Of Plastics	1.494	997
	625	Rubber Tyre,tyre Cases,tyre Treads,inner Tubes, And Tyre Flaps	9.082	25.424
	635	Wood Manufactures	1.114	2.288
	642	Paper And Paperboard Cut To Size/shape And Article Of Papers	23.421	17.701
	653	Fabrics, Woven, Of Man-made Fibres	26.487	74.482
	657	Special Yarns,textile Fabrics	16.224	46.313
	665	Glassware	24.351	9.094
	694	Nails, Screws, Nuts, Bolts, Rivets Of Iron/steel Or Copper	41	209
	695	Tools For Used In The Hand Or In Machines	14	76
	741	Heating And Cooling Equipments And Parts	17.277	67.416
	785	Motorcycles, Scooters, And Other Cycles Motorized/non Motorized	5.760	40.800
	792	Aircraft And Associated Equipments And Parts	251	8.349
	821	Furnitures And Parts	5.836	11.990
	873	Meters And Counters	61.427	639.668
	893	Article Of Plastics	33.933	41.521
	895	Office And Stationery Supplies	18.694	10.555
GUINEA BISSAU			4.263.575	3.478.825 *
	422	Fixed Vegetable Fats And Oils Solid,crude,refined Or Fractioned	3.397.003	2.924.314
	541	Medicinal And Pharmaceutical Products	126	8.793
	554	Soap,cleansing And Polishing Preparations	866.446	545.718
GAMBIA			4.934.262	4.267.863 *
	022	Milk,cream, And Milk Products Other Than Butter Or Cheese	12.465	67.851
	048	Cereal Preparations And Preparations Of Flours/starchs Of Fruit	5.997	18.348
	062	Sugar Confectionery	4.620	22.958
	073	Chocolate And Other Food Preparations Containing Cocoa	464	931
	074	Tea And Mate	9.101	26.892
	091	Margarine And Shortening	20.250	12.353
	098	Edible Products And Preparations	774	1.784
	111	Non-alcoholic Beverages, Nes	3.284	7.506
	422	Fixed Vegetable Fats And Oils Solid,crude,refined Or Fractioned	2.147.303	1.917.272
	512	Alcohols,phenols,phenol-alcohols And Their Halogenated	1.500.000	626.250
	553	Perfumery, Cosmetics, And Toilet Preparations	11.325	35.309
	554	Soap,cleansing And Polishing Preparations	354.804	297.496
	591	Disinfectants, Insecticides, And Fungicides Put In Forms	44.521	129.749
	635	Wood Manufactures	3.792	14.584
	641	Papers And Paperboards	123.336	100.120
	642	Paper And Paperboard Cut To Size/shape And Article Of Papers	111.945	138.766
	652	Cotton Fabrics, Woven	6.041	32.903
	657	Special Yarns,textile Fabrics	15.919	41.331
	658	Made-up Articles, Wholly/chiefly Of Textile Materials	47	104
	659	Floor Coverings	26.226	16.013
	664	Glass	22.469	6.097

**TABLE 6 : EXPORT BY COUNTRY OF DESTINATION BY SITC GROUP
JANUARY - DECEMBER 2007**

COUNTRY OF DESTINATION	CODE	COMMODITY GROUPS DESCRIPTION	NET WEIGHT (KG)	FOB VALUE (US \$)
	665	Glassware	37.001	15.568
	697	Household Equipment Of Base Metals	1.184	7.125
	699	Manufactures Of Base Metals	619	435
	716	Rotating Electric Plants And Parts	1.137	799
	722	Tractors	5.328	43.980
	727	Food Processing Machines And Parts	2.687	1.958
	741	Heating And Cooling Equipments And Parts	7.352	32.270
	775	Household Type, Electrical/non-electrical Equipments	1.075	711
	778	Electrical Machinery And Apparatus	25.274	56.973
	784	Parts And Accessories Of The Motor Vehicles	525	1.000
	785	Motorcycles, Scooters, And Other Cycles Motorized/non Motorized	1.344	944
	821	Furnitures And Parts	34.015	107.762
	841	Men's Coats/jackets, Not Knitted	977	1.500
	842	Women's Coats/jacket, Not Knitted	68.000	64.000
	843	Men's Coats/jackets, Knitted	831	2.400
	845	Articles Of Apparel	272.349	324.872
	848	Articles Of Apparel And Clothing Accessories Of Other Than Textile Fab	1.960	1.910
	851	Footwears	887	1.043
	891	Arms And Ammunitions	368	690
	893	Article Of Plastics	40.329	72.476
	895	Office And Stationery Supplies	204	450
	899	Other Miscellaneous Manufactured Articles	6.133	14.380
U.S. VIRGIN ISLANDS			1.662.215	1.010.747 *
	246	Wood In Chips Or Particles And Waste	1	10
	422	Fixed Vegetable Fats And Oils Solid,crude,refined Or Fractioned	1.460.000	683.360
	533	Pigments, Paints, Varnishes, And Related Materials	11	21
	629	Articles Of Rubbers	26	378
	635	Wood Manufactures	16.339	33.352
	642	Paper And Paperboard Cut To Size/shape And Article Of Papers	51	185
	651	Textile Yarns	14	153
	657	Special Yarns,textile Fabrics	22	227
	658	Made-up Articles, Wholly/chiefly Of Textile Materials	660	2.872
	661	Lime,cement And Fabricated Construction Materials	11.798	6.458
	663	Mineral Manufactures	3.989	2.757
	664	Glass	55	200
	665	Glassware	461	3.470
	697	Household Equipment Of Base Metals	490	1.588
	699	Manufactures Of Base Metals	164	268
	821	Furnitures And Parts	162.138	257.833
	831	Travel Goods	124	299
	841	Men's Coats/jackets, Not Knitted	3	23
	842	Women's Coats/jacket, Not Knitted	305	2.686
	844	Women's Coats/jackets, Knitted	2.193	4.179
	845	Articles Of Apparel	179	830
	846	Clothing Accessories Of Textiles Fabrics	130	1.080
	848	Articles Of Apparel And Clothing Accessories Of Other Than Textile Fab	84	417
	851	Footwears	206	802
	896	Works Of Art, Collectors Pieces And Antiques	51	83
	897	Jewellery, Goldsmith, Silversmith Wares, And Other Articles	346	2.895
	899	Other Miscellaneous Manufactured Articles	2.375	4.321
SEYCHELLES			22.151.321	3.105.804 *
	022	Milk,cream, And Milk Products Other Than Butter Or Cheese	12.394	10.285
	048	Cereal Preparations And Preparations Of Flours/starchs Of Fruit	56.733	158.305
	058	Fruits, Preserved And Preparations	4.416	1.534
	062	Sugar Confectionery	10.793	16.391
	073	Chocolate And Other Food Preparations Containing Cocoa	3.853	15.409
	098	Edible Products And Preparations	4.495	6.659
	248	Wood, simply Worked And Railway Sleeper Of Wood	26.840	32.706
	273	Stone, Sand And Gravel	1.001	2.625
	551	Essential Oils, Perfumes, And Flavour Materials	3.432	8.017
	553	Perfumery, Cosmetics, And Toilet Preparations	41.161	91.924
	554	Soap,cleansing And Polishing Preparations	80.176	112.733
	574	Poliacetals And Polycarbons In Primary Forms	6	48
	575	Other Plastics In Primary Forms	435	2.078
	592	Starches, Inulin, And Wheat Glutenal Buminoidal Substances; Glues	1.678	5.650
	625	Rubber Tyre,tyre Cases,tyre Treads,inner Tubes, And Tyre Flaps	28.400	82.541
	635	Wood Manufactures	135.960	487.331
	641	Papers And Paperboards	48.667	44.436
	642	Paper And Paperboard Cut To Size/shape And Article Of Papers	10.694	23.563
	651	Textile Yarns	1.396	3.856
	657	Special Yarns,textile Fabrics	174	2.437
	658	Made-up Articles, Wholly/chiefly Of Textile Materials	11.080	22.200
	661	Lime,cement And Fabricated Construction Materials	20.928.349	828.634
	663	Mineral Manufactures	3.702	5.853
	664	Glass	108.014	90.275
	665	Glassware	2.076	5.913
	666	Pottery	3.226	13.676
	671	Pig Iron,spiegeleisen,sponge Iron, And Ferro-alloys	4	106
	672	Ingots And Other Iron/steel In Primary Forms	237	278
	676	Iron/steel Bars, Rods, Angels, Shaped And Sections	317	816

TABLE 6 : EXPORT BY COUNTRY OF DESTINATION BY SITC GROUP
JANUARY - DECEMBER 2007

COUNTRY OF DESTINATION	CODE	COMMODITY GROUPS DESCRIPTION	NET WEIGHT (KG)	FOB VALUE (US \$)
	679	Tubes, Pipes, Hollow Profile, Pipe Fitting Of Iron/steel	291.330	159.164
	697	Household Equipment Of Base Metals	3.344	8.711
	699	Manufactures Of Base Metals	453	305
	724	Textile/leather Machinery And Parts	6.487	16.181
	728	Other Machines And Equipment Specialized For Particular Industry	988	10.573
	752	Automatic Data Processing Machines And Their Units	33	805
	761	Television Receivers	753	2.061
	778	Electrical Machinery And Apparatus	14.022	31.227
	781	Passenger Motor Cars	10.898	72.093
	785	Motorcycles, Scooters, And Other Cycles Motorized/non Motorized	577	1.578
	811	Prefabricated Buildings	40.876	121.867
	812	Sanitary, Plumbing, Heating, And Lighting Fixtures/fittings	1.433	6.372
	813	Lighting Fixtures And Fittings	495	7.648
	821	Furnitures And Parts	195.469	347.175
	831	Travel Goods	257	4.148
	841	Men's Coats/jackets, Not Knitted	576	5.421
	842	Women's Coats/jacket, Not Knitted	2.314	14.944
	843	Men's Coats/jackets, Knitted	1.931	8.913
	844	Women's Coats/jackets, Knitted	2.272	6.899
	845	Articles Of Apparel	3.096	15.329
	846	Clothing Accessories Of Textiles Fabrics	3.114	25.898
	848	Articles Of Apparel And Clothing Accessories Of Other Than Textile Fab	588	888
	851	Footwears	3.969	19.931
	872	Medical Instruments And Appliances	4.418	23.350
	892	Printed Matter	807	9.696
	893	Article Of Plastics	5.283	32.225
	896	Works Of Art, Collectors Pieces And Antiques	241	461
	897	Jewellery, Goldsmith, Silversmith Wares, And Other Articles	1.793	10.296
	899	Other Miscellaneous Manufactured Articles	23.795	65.366
UGANDA			2.624.993	4.294.418 *
	048	Cereal Preparations And Preparations Of Flours/starchs Of Fruit	6.726	7.761
	058	Fruits, Preserved And Preparations	120	616
	059	Fruit And Vegetable Juices	1.080	3.030
	062	Sugar Confectionery	29.819	40.771
	074	Tea And Mate	45	422
	098	Edible Products And Preparations	4.347	3.848
	111	Non-alcoholic Beverages, Nes	419	255
	269	Old Clothing And Other Old Textile Articles; Rags	5.836	17.361
	553	Perfumery, Cosmetics, And Toilet Preparations	48.226	61.397
	554	Soap,cleansing And Polishing Preparations	123.535	93.329
	591	Disinfectants, Insecticides, And Fungicides Put In Forms	172.800	112.176
	592	Starches, Inulin, And Wheat Glutental Buminoidal Substances; Glues	989	6.973
	612	Manufactures And Composition Leathers	2	26
	625	Rubber Tyre,tyre Cases,tyre Treads,inner Tubes, And Tyre Flaps	74.583	114.014
	635	Wood Manufactures	257	1.273
	641	Papers And Paperboards	626.728	632.426
	642	Paper And Paperboard Cut To Size/shape And Article Of Papers	3.034	8.061
	653	Fabrics, Woven, Of Man-made Fibres	5.972	30.603
	658	Made-up Articles, Wholly/chiefly Of Textile Materials	266	1.313
	662	Clay And Refactory Construction Materials	48.326	9.388
	663	Mineral Manufactures	1	2
	664	Glass	400.863	148.662
	665	Glassware	125.112	52.714
	684	Alumunium	149.100	546.000
	693	Wire Products And Fencing Grills	305.950	1.097.000
	699	Manufactures Of Base Metals	10.626	29.967
	741	Heating And Cooling Equipments And Parts	5.400	10.022
	745	Other Non-electical Machinery, Tools, And Mechanical Apparatus	13.853	72.934
	752	Automatic Data Processing Machines And Their Units	1.284	6.618
	759	Parts And Accessories For Machine Of Heading 751 Or 752	192	192
	761	Television Receivers	13.948	58.363
	764	Telecommunication Equipments And Parts	80	270
	773	Equipment For Distributing Electricity	9.484	66.065
	778	Electrical Machinery And Apparatus	81.239	171.808
	793	Ships, Boats, And Floating Structures	17.569	66.000
	821	Furnitures And Parts	77.215	126.592
	831	Travel Goods	2	12
	841	Men's Coats/jackets, Not Knitted	5.339	13.175
	842	Women's Coats/jacket, Not Knitted	13.679	124.043
	843	Men's Coats/jackets, Knitted	61.367	113.495
	844	Women's Coats/jackets, Knitted	884	1.825
	845	Articles Of Apparel	15.988	82.497
	846	Clothing Accessories Of Textiles Fabrics	739	1.888
	848	Articles Of Apparel And Clothing Accessories Of Other Than Textile Fab	55.641	184.600
	851	Footwears	8.673	47.146
	892	Printed Matter	95.282	120.941
	893	Article Of Plastics	2.314	6.182
	896	Works Of Art, Collectors Pieces And Antiques	41	205
	897	Jewellery, Goldsmith, Silversmith Wares, And Other Articles	2	17
	899	Other Miscellaneous Manufactured Articles	16	140

TABLE 6 : EXPORT BY COUNTRY OF DESTINATION BY SITC GROUP
JANUARY - DECEMBER 2007

COUNTRY OF DESTINATION	CODE	COMMODITY GROUPS DESCRIPTION	NET WEIGHT (KG)	FOB VALUE (US \$)
CENTRAL AFRICAN REPUBLIC			358.139	462.732 *
	111	Non-alcoholic Beverages, Nes	2.653	6.878
	541	Medicinal And Pharmaceutical Products	518	51.210
	554	Soap,cleansing And Polishing Preparations	115.063	93.354
	582	Plates, Sheets, And Film Of Plastics	314	228
	642	Paper And Paperboard Cut To Size/shape And Article Of Papers	195.961	206.388
	653	Fabrics, Woven, Of Man-made Fibres	5.250	11.025
	658	Made-up Articles, Wholly/chiefly Of Textile Materials	7.868	26.529
	776	Thermionic, Cold Cathode, And Photo Cathode Valves/tubes	16	23
	778	Electrical Machinery And Apparatus	18.700	56.564
	792	Aircraft And Associated Equipments And Parts	42	2.000
	893	Article Of Plastics	11.754	8.533
NIGER			690.346	2.893.756 *
	075	Spices	40.000	97.800
	091	Margarine And Shortening	82.800	78.384
	292	Crude Vegetable Materials	72.000	14.400
	541	Medicinal And Pharmaceutical Products	4.661	342.750
	554	Soap,cleansing And Polishing Preparations	143.872	96.456
	652	Cotton Fabrics, Woven	26.845	198.240
	655	Knitted Or Crocheted Fabrics	12.740	61.152
	699	Manufactures Of Base Metals	17.520	36.060
	741	Heating And Cooling Equipments And Parts	8.763	39.936
	764	Telecommunication Equipments And Parts	35	26
	821	Furnitures And Parts	45.879	301.043
	841	Men's Coats/jackets, Not Knitted	200.524	1.318.672
	842	Women's Coats/jacket, Not Knitted	11.142	16.555
	845	Articles Of Apparel	15.783	245.101
	894	Baby Carriages, Toys, Games, And Sporting Goods	5.132	45.273
	897	Jewellery, Goldsmith, Silversmith Wares, And Other Articles	2.650	1.908
CHAD			115.268	207.943 *
	292	Crude Vegetable Materials	72.000	18.100
	541	Medicinal And Pharmaceutical Products	1.398	144.585
	553	Perfumery, Cosmetics, And Toilet Preparations	12.678	17.604
	554	Soap,cleansing And Polishing Preparations	29.192	27.654
DJIBOUTI			51.942.177	44.268.898 *
	074	Tea And Mate	165.000	97.743
	091	Margarine And Shortening	1.182.075	842.201
	098	Edible Products And Preparations	520	1.613
	231	Natural Rubber Latex;natural Rubber And Similar Natural Gums	786.237	1.577.337
	422	Fixed Vegetable Fats And Oils Solid,crude,refined Or Fractioned	1.975.791	1.475.544
	512	Alcohols,phenols,phenol-alcohols And Their Halogenated	201.100	125.005
	533	Pigments, Paints, Varnishes, And Related Materials	15.200	2.280
	541	Medicinal And Pharmaceutical Products	3.347	24.666
	553	Perfumery, Cosmetics, And Toilet Preparations	133.832	220.472
	554	Soap,cleansing And Polishing Preparations	16.144.367	11.119.089
	575	Other Plastics In Primary Forms	36.000	23.400
	582	Plates, Sheets, And Film Of Plastics	9.291	28.728
	621	Materials Of Rubber	19.999	4.550
	625	Rubber Tyre,tyre Cases,tyre Treads,inner Tubes, And Tyre Flaps	219.073	585.575
	641	Papers And Paperboards	14.946.103	12.053.312
	642	Paper And Paperboard Cut To Size/shape And Article Of Papers	3.529.280	4.306.074
	651	Textile Yarns	1.540.426	4.123.545
	653	Fabrics, Woven, Of Man-made Fibres	123.993	660.978
	656	Tulle,lace,embroidery,ribbons,trimmings And Other Small Wares	8.150	55.936
	658	Made-up Articles, Wholly/chiefly Of Textile Materials	4.281	3.900
	661	Lime,cement And Fabricated Construction Materials	7.500.000	322.500
	663	Mineral Manufactures	177.626	64.181
	664	Glass	40.950	30.896
	665	Glassware	99.270	23.829
	674	Flat Rolled Products, Clad Or Plated	448.050	500.509
	691	Structures And Parts Of Iron/steel Or Aluminium	15.315	3.751
	725	Papermill/pulpmill Machinery And Paper Cutting Machines	4.395	5.283
	741	Heating And Cooling Equipments And Parts	6.066	22.549
	743	Pumps, Compressors, Fans, Blowers, Centrifuges, And Parts	710	2.232
	763	Sound Recorders Or Reproducers	4.875	131.100
	771	Electric Power Machinery And Parts	10	3.899
	772	Electrical Apparatus For Making And Breaking Electrical Circuits	1.723	33.707
	773	Equipment For Distributing Electricity	812	15.889
	775	Household Type, Electrical/non-electrical Equipments	4.483	15.705
	778	Electrical Machinery And Apparatus	1.190.660	3.247.998
	784	Parts And Accessories Of The Motor Vehicles	4.800	13.186
	785	Motorcycles, Scooters, And Other Cycles Motorized/non Motorized	10.024	55.701
	813	Lighting Fixtures And Fittings	7.770	20.563
	821	Furnitures And Parts	747.451	451.859
	841	Men's Coats/jackets, Not Knitted	28.951	263.750
	842	Women's Coats/jacket, Not Knitted	6.409	137.500
	843	Men's Coats/jackets, Knitted	2.150	64.608
	845	Articles Of Apparel	97.057	291.158
	848	Articles Of Apparel And Clothing Accessories Of Other Than Textile Fab	77.060	250.848
	851	Footwears	200	5.226

TABLE 6 : EXPORT BY COUNTRY OF DESTINATION BY SITC GROUP
JANUARY - DECEMBER 2007

COUNTRY OF DESTINATION	CODE	COMMODITY GROUPS DESCRIPTION	NET WEIGHT (KG)	FOB VALUE (US \$)
	892	Printed Matter	3.422	78.777
	893	Article Of Plastics	417.873	879.746
SAINT HELENA			38.077	22.046 *
	664	Glass	37.979	21.466
	694	Nails, Screws, Nuts, Bolts, Rivets Of Iron/steel Or Copper	86	548
	776	Thermionic, Cold Cathode, And Photo Cathode Valves/tubes	12	32
SAO TOME AND PRINCIPE			740.393	679.077 *
	037	Fish, Crustaceans, Molluscs, And Other Aquatic Invertebrates; Prepared	86.079	74.988
	091	Margarine And Shortening	211.629	142.986
	422	Fixed Vegetable Fats And Oils Solid,crude,refined Or Fractioned	209.055	202.738
	541	Medicinal And Pharmaceutical Products	31	3.167
	553	Perfumery, Cosmetics, And Toilet Preparations	8.128	14.100
	554	Soap,cleansing And Polishing Preparations	110.565	102.254
	625	Rubber Tyre,tyre Cases,tyre Treads,inner Tubes, And Tyre Flaps	1.215	560
	641	Papers And Paperboards	15.995	18.628
	642	Paper And Paperboard Cut To Size/shape And Article Of Papers	37.372	41.931
	657	Special Yarns,textile Fabrics	5.404	6.500
	662	Clay And Refactory Construction Materials	4.918	3.592
	665	Glassware	6.631	8.280
	699	Manufactures Of Base Metals	521	800
	713	Internal Combustion Piston Engines And Parts	7.903	10.350
	761	Television Receivers	759	350
	784	Parts And Accessories Of The Motor Vehicles	379	175
	841	Men's Coats/jackets, Not Knitted	10.087	12.638
	848	Articles Of Apparel And Clothing Accessories Of Other Than Textile Fab	2.633	3.828
	851	Footwears	3.002	4.180
	893	Article Of Plastics	18.087	27.032
SWAZILAND			126.867	899.530 *
	541	Medicinal And Pharmaceutical Products	2.100	152.483
	551	Essential Oils, Perfumes, And Flavour Materials	3	40
	759	Parts And Accessories For Machine Of Heading 751 Or 752	28	38.232
	845	Articles Of Apparel	52	1.925
	899	Other Miscellaneous Manufactured Articles	124.684	706.850
SOUTH AFRICA			461.081.366	557.358.233 *
	001	Live Animals Other Than Fish	16.313	24.813
	012	Other Meat, Other Edible Meat Offal, Fresh, Chilled Or Frozen	104.686	245.201
	034	Fish, Fresh, Chilled Or Frozen	745.763	899.921
	036	Crustaceans, Molluscs, And Aquatic Invertebrates	158.052	471.006
	037	Fish, Crustaceans, Molluscs, And Other Aquatic Invertebrates; Prepared	221.672	537.864
	048	Cereal Preparations And Preparations Of Flours/starchs Of Fruit	809.935	1.116.662
	056	Vegetables, Roots And Tubers, Prepared Or Preserved Nes	482.004	372.494
	057	Fruit And Nut; Fresh Or Dried	1.121.978	829.357
	061	Sugar, Molasses, And Honey	36.500	18.113
	062	Sugar Confectionery	715.882	1.267.050
	071	Coffee And Coffee Substitutes	5.480.400	13.825.570
	072	Cocoa	2.469.175	5.390.635
	073	Chocolate And Other Food Preparations Containing Cocoa	17.949	43.131
	074	Tea And Mate	384.000	702.836
	075	Spices	361.826	864.987
	081	Feeding Stuff For Animals	1.169.999	1.173.750
	091	Margarine And Shortening	4.265.676	5.262.227
	098	Edible Products And Preparations	604.521	524.811
	112	Alcoholic Beverages	17.932	9.563
	121	Tobacco, Unmanufactured And Refused	425.011	286.887
	122	Tobacco, Manufactured	948	16.221
	231	Natural Rubber Latex;natural Rubber And Similar Natural Gums	30.708.450	61.546.876
	232	Synthetic Rubber Latex, Synthetic/reclaimed Rubber	142	4.169
	244	Cork,natural,raw And Waste	38	99
	245	Fuel Wood And Wood Charcoal	12.075	11.212
	248	Wood, simply Worked And Railway Sleeper Of Wood	5.021.962	5.433.238
	251	Pulp And Waste Paper	431	475
	266	Synthetic Fibres Suitable For Spinning	3.835	7.831
	267	Other Man-made Fibres Suitable For Spinning And Waste	722.021	1.617.787
	269	Old Clothing And Other Old Textile Articles; Rags	9.802	29.738
	277	Natural Abrasives	499.350	22.760
	278	Other Crude Minerals	84.524	120.383
	292	Crude Vegetable Materials	141.798	153.396
	321	Coals, Pulverized Or Not	500.000	225.000
	334	Petroleum Products, Refined	3	10
	422	Fixed Vegetable Fats And Oils Solid,crude,refined Or Fractioned	122.054.612	78.194.150
	431	Animal And Vegetable Oil; Fat Processed And Their Wax	5.595.960	4.060.040
	512	Alcohols,phenols,phenol-alcohols And Their Halogenated	10.829.325	6.860.021
	513	Carboxylic Acids,and Their Anhydrides,halides,peroxides	1.322.325	2.056.785
	514	Nitrogen-function Compounds	158.363	267.188
	515	Organo-inorganic And Heterocyclic Compounds	1.245.000	1.408.320
	516	Other Organic Chemicals	36.000	43.020
	522	Inorganic Chemical Elements, Oxides And Halogen Salts	597.645	420.442
	523	Metallicsalts And Peroxysalts	41.000	9.905
	531	Synthetic Organic; Colouring Matter	8.808	42.034
	533	Pigments, Paints, Varnishes, And Related Materials	390.619	995.373

TABLE 6 : EXPORT BY COUNTRY OF DESTINATION BY SITC GROUP
JANUARY - DECEMBER 2007

COUNTRY OF DESTINATION	CODE	COMMODITY GROUPS DESCRIPTION	NET WEIGHT (KG)	FOB VALUE (US \$)
	541	Medicinal And Pharmaceutical Products	7.321	194.902
	542	Medicaments, Including Veterinary Medicaments	12.402	237.993
	551	Essential Oils, Perfumes, And Flavour Materials	7.612	82.617
	553	Perfumery, Cosmetics, And Toilet Preparations	43.118	114.450
	554	Soap,cleansing And Polishing Preparations	2.588.372	2.208.689
	562	Fertilizers, Manufactured	40.000	16.000
	571	Polymers Of Ethylene In Primary Forms	329.902	480.854
	572	Polimers Of Styrene In Primary Forms	34.000	26.520
	573	Polimers Of Vinyl Chloride In Primary Forms	204.000	310.399
	574	Poliacetals And Polycarbons In Primary Forms	999.090	1.325.480
	575	Other Plastics In Primary Forms	83.768	110.020
	579	Waste And Scrap Of Plastics	16.010	12.020
	581	Tubes, Pipes, And Hoses Of Plastics	1.570	4.740
	582	Plates, Sheets, And Film Of Plastics	986.176	2.301.827
	583	Monofilament And Rod Of Plastics	360	629
	591	Disinfectants, Insecticides, And Fungicides Put In Forms	813.374	884.134
	592	Starches, Inulin, And Wheat Glutenal Buminoidal Substances; Glues	81.782	54.667
	597	Additive For Mineral Oils	252.007	502.026
	598	Miscellaneous Chemical Products	2.586.245	2.071.282
	612	Manufactures And Composition Leathers	2.302	3.105
	621	Materials Of Rubber	123.056	357.810
	625	Rubber Tyre,tyre Cases,tyre Treads,inner Tubes, And Tyre Flaps	1.674.071	4.734.373
	629	Articles Of Rubbers	19.618	77.375
	633	Cork Manufactures	30	63
	634	Veneers,plywood,improved/reconstituted Wood Worked	1.443.159	1.471.965
	635	Wood Manufactures	10.619.721	13.181.170
	641	Papers And Paperboards	55.755.913	43.427.691
	642	Paper And Paperboard Cut To Size/shape And Article Of Papers	837.213	2.126.403
	651	Textile Yarns	4.486.054	10.677.918
	652	Cotton Fabrics, Woven	1.672.897	5.167.334
	653	Fabrics, Woven, Of Man-made Fibres	4.413.625	16.864.064
	654	Textile Fabrics, Woven, Other Than Of Cotton Or Man-made Fibres	150	3.764
	655	Knitted Or Crocheted Fabrics	211.547	1.955.576
	656	Tulle,lace,enbroidery,ribbons,trimmings And Other Small Wares	12.515	140.049
	657	Special Yarns,textile Fabrics	173.895	688.263
	658	Made-up Articles, Wholly/chiefly Of Textile Materials	609.338	2.242.353
	659	Floor Coverings	77.614	160.226
	661	Lime,cement And Fabricated Construction Materials	81.129.364	3.381.105
	662	Clay And Refractory Construction Materials	7.880.459	1.326.888
	663	Mineral Manufactures	14.056.129	32.243.003
	664	Glass	15.009.496	4.808.029
	665	Glassware	8.552.251	5.058.059
	666	Pottery	342.683	556.977
	671	Pig Iron,spiegeleisen,sponge Iron, And Ferro-alloys	4.503	6.849
	672	Ingots And Other Iron/steel In Primary Forms	808	1.776
	674	Flat Rolled Products, Clad Or Plated	394.541	390.986
	675	Flat Rolled Products And Alloy Steels	38.850	92.577
	679	Tubes, Pipes, Hollow Profile, Pipe Fitting Of Iron/steel	165	75
	682	Copper	4.878	6.835
	684	Alumunium	158.387	895.524
	691	Structures And Parts Of Iron/steel Or Aluminium	6.123	43.632
	692	Metal Containers For Storage And Transportations	212	1.300
	693	Wire Products And Fencing Grills	204.476	765.577
	694	Nails, Screws, Nuts, Bolts, Rivets Of Iron/steel Or Copper	1.146.079	922.582
	695	Tools For Used In The Hand Or In Machines	1.512	15.888
	696	Cutlery	9.155	77.933
	697	Household Equipment Of Base Metals	84.470	290.389
	699	Manufactures Of Base Metals	462.215	732.047
	713	Internal Combustion Piston Engines And Parts	109.605	810.412
	716	Rotating Electric Plants And Parts	1.522	10.517
	718	Other Power Generating Machines And Parts	149	200
	723	Civil Engineering And Contractor Plants And Equipments/parts	445.913	3.867.140
	724	Textile/leather Machinery And Parts	9.554	126.613
	728	Other Machines And Equipment Specialized For Particular Industry	1.995.887	2.482.149
	731	Machine Tools By Removing Metal	4.977	43.184
	733	Machine Tool For Working Metals	98	250
	741	Heating And Cooling Equipments And Parts	105.282	860.084
	742	Pumps For Liquid And Parts	21.242	20.091
	743	Pumps, Compressors, Fans, Blowers, Centrifuges, And Parts	54.269	288.092
	744	Mechanical Handling Equipments And Parts	18	162
	745	Other Non-electical Machinery, Tools, And Mechanical Apparatus	13.571	123.404
	746	Ball Or Roller Bearings	12	123
	748	Transmission Shafts And Cranks	538	2.445
	749	Non-electric Parts And Accessories Of Machineries	870	6.318
	751	Office Machines	867	51.799
	752	Automatic Data Processing Machines And Their Units	39.786	1.089.958
	759	Parts And Accessories For Machine Of Heading 751 Or 752	11	6.605
	761	Television Receivers	30.683	174.638
	762	Radio Broadcast Receivers	262.155	6.295.869
	763	Sound Recorders Or Reproducers	35.445	919.618

TABLE 6 : EXPORT BY COUNTRY OF DESTINATION BY SITC GROUP
JANUARY - DECEMBER 2007

COUNTRY OF DESTINATION	CODE	COMMODITY GROUPS DESCRIPTION	NET WEIGHT (KG)	FOB VALUE (US \$)
	764	Telecommunication Equipments And Parts	50.463	413.983
	772	Electrical Apparatus For Making And Breaking Electrical Circuits	4.368	86.319
	773	Equipment For Distributing Electricity	129.330	970.000
	775	Household Type, Electrical/non-electrical Equipments	1.759	12.634
	776	Thermionic, Cold Cathode, And Photo Cathode Valves/tubes	81.281	285.080
	778	Electrical Machinery And Apparatus	1.483.590	4.624.279
	781	Passenger Motor Cars	19.622.227	95.666.160
	784	Parts And Accessories Of The Motor Vehicles	2.042.048	21.383.275
	785	Motorcycles, Scooters, And Other Cycles Motorized/non Motorized	24.720	205.379
	786	Trailers And Other Vehicles, Not Motorized	20.729	40.329
	792	Aircraft And Associated Equipments And Parts	218.723	2.166.850
	811	Prefabricated Buildings	12.229	20.493
	812	Sanitary, Plumbing, Heating, And Lighting Fixtures/fittings	20.000	21.923
	813	Lighting Fixtures And Fittings	29.123	63.565
	821	Furnitures And Parts	9.104.669	18.120.071
	831	Travel Goods	71.245	182.894
	841	Men's Coats/jackets, Not Knitted	700.405	4.546.340
	842	Women's Coats/jacket, Not Knitted	84.210	907.907
	843	Men's Coats/jackets, Knitted	48.869	574.200
	844	Women's Coats/jackets, Knitted	182.644	942.242
	845	Articles Of Apparel	539.604	4.128.477
	846	Clothing Accessories Of Textiles Fabrics	173.214	684.566
	848	Articles Of Apparel And Clothing Accessories Of Other Than Textile Fab	754.293	2.577.806
	851	Footwears	1.019.052	13.659.327
	873	Meters And Counters	62.904	512.657
	874	Measuring, Checking, Analysing, And Controlling Instrument And Apparatus	314	77.060
	884	Optical Goods	679	17.583
	885	Watches And Clocks	730	804
	892	Printed Matter	481.649	912.375
	893	Article Of Plastics	233.984	740.712
	894	Baby Carriages, Toys, Games, And Sporting Goods	95.992	1.083.007
	895	Office And Stationery Supplies	90.353	394.868
	896	Works Of Art, Collectors Pieces And Antiques	23.575	42.723
	897	Jewellery, Goldsmith, Silversmith Wares, And Other Articles	6.789	69.335
	898	Musical Instrument And Parts/accessories	15.412	285.115
	899	Other Miscellaneous Manufactured Articles	216.843	508.091
ZIMBABWE			1.979.735	5.285.753 *
	269	Old Clothing And Other Old Textile Articles; Rags	4.000	16.483
	533	Pigments, Paints, Varnishes, And Related Materials	760	6.750
	541	Medicinal And Pharmaceutical Products	4.619	412.942
	554	Soap,cleansing And Polishing Preparations	29.791	28.845
	575	Other Plastics In Primary Forms	17.549	17.014
	582	Plates, Sheets, And Film Of Plastics	8.112	23.666
	641	Papers And Paperboards	702.176	536.312
	651	Textile Yarns	230.059	416.571
	652	Cotton Fabrics, Woven	20.137	143.560
	653	Fabrics, Woven, Of Man-made Fibres	584.938	2.500.847
	656	Tulle,lace,embroidery,ribbons,trimmings And Other Small Wares	37.791	394.962
	657	Special Yarns,textile Fabrics	272	1.668
	665	Glassware	142.934	96.827
	724	Textile/leather Machinery And Parts	623	1.800
	772	Electrical Apparatus For Making And Breaking Electrical Circuits	2	12
	784	Parts And Accessories Of The Motor Vehicles	3.603	10.400
	841	Men's Coats/jackets, Not Knitted	3.403	13.155
	842	Women's Coats/jacket, Not Knitted	9.355	102.034
	844	Women's Coats/jackets, Knitted	1.787	21.218
	845	Articles Of Apparel	17.349	108.821
	848	Articles Of Apparel And Clothing Accessories Of Other Than Textile Fab	145.280	408.550
	892	Printed Matter	15.195	23.316
ZAMBIA			1.597.452	4.214.725 *
	269	Old Clothing And Other Old Textile Articles; Rags	175	300
	422	Fixed Vegetable Fats And Oils Solid,crude,refined Or Fractioned	101.952	79.421
	512	Alcohols,phenols,phenol-alcohols And Their Halogenated	320.000	187.900
	541	Medicinal And Pharmaceutical Products	2.107	106.725
	554	Soap,cleansing And Polishing Preparations	118.656	89.242
	571	Polymers Of Ethylene In Primary Forms	25.157	43.392
	575	Other Plastics In Primary Forms	46.115	64.912
	642	Paper And Paperboard Cut To Size/shape And Article Of Papers	12.325	11.900
	659	Floor Coverings	113.635	220.385
	665	Glassware	47.903	37.455
	676	Iron/steel Bars, Rods, Angels, Shaped And Sections	744.629	2.073.542
	697	Household Equipment Of Base Metals	1.109	6.493
	723	Civil Engineering And Contractor Plants And Equipments/parts	12.641	1.025.183
	784	Parts And Accessories Of The Motor Vehicles	720	6.299
	786	Trailers And Other Vehicles, Not Motorized	9.500	161.511
	821	Furnitures And Parts	27.329	40.211
	851	Footwears	13.499	59.854
MALAWI			13.048.518	5.935.190 *
	022	Milk,cream, And Milk Products Other Than Butter Or Cheese	169.856	145.974
	091	Margarine And Shortening	114.368	91.450

TABLE 6 : EXPORT BY COUNTRY OF DESTINATION BY SITC GROUP
JANUARY - DECEMBER 2007

COUNTRY OF DESTINATION	CODE	COMMODITY GROUPS DESCRIPTION	NET WEIGHT (KG)	FOB VALUE (US \$)
	431	Animal And Vegetable Oil; Fat Processed And Their Wax	54.390	25.563
	512	Alcohols,phenols,phenol-alcohols And Their Halogenated	473.230	313.016
	554	Soap,cleansing And Polishing Preparations	11.477.492	4.740.886
	591	Disinfectants, Insecticides, And Fungicides Put In Forms	142.560	92.592
	641	Papers And Paperboards	454.810	312.156
	642	Paper And Paperboard Cut To Size/shape And Article Of Papers	12.325	11.900
	664	Glass	38.700	10.292
	693	Wire Products And Fencing Grills	22.324	125.456
	752	Automatic Data Processing Machines And Their Units	100	500
	778	Electrical Machinery And Apparatus	19.125	50.415
	841	Men's Coats/jackets, Not Knitted	6.917	2.928
	845	Articles Of Apparel	14.321	6.062
	892	Printed Matter	48.000	6.000
COMOROS			6.273.875	1.483.955 *
	048	Cereal Preparations And Preparations Of Flours/starchs Of Fruit	3.382	6.409
	111	Non-alcoholic Beverages, Nes	4.544	800
	273	Stone, Sand And Gravel	1.165	249
	422	Fixed Vegetable Fats And Oils Solid,crude,refined Or Fractioned	783.943	822.439
	554	Soap,cleansing And Polishing Preparations	150.164	136.876
	591	Disinfectants, Insecticides, And Fungicides Put In Forms	9.895	8.001
	625	Rubber Tyre,tyre Cases,tyre Treads,inner Tubes, And Tyre Flaps	868	1.253
	641	Papers And Paperboards	985	2.057
	642	Paper And Paperboard Cut To Size/shape And Article Of Papers	69.527	77.085
	653	Fabrics, Woven, Of Man-made Fibres	1.102	6.099
	661	Lime,cement And Fabricated Construction Materials	5.207.271	331.636
	663	Mineral Manufactures	9.508	2.030
	691	Structuctures And Parts Of Iron/steel Or Aluminium	3.953	844
	693	Wire Products And Fencing Grills	2.186	385
	695	Tools For Used In The Hand Or In Machines	159	885
	713	Internal Combustion Piston Engines And Parts	7.000	48.000
	778	Electrical Machinery And Apparatus	9.997	1.760
	821	Furnitures And Parts	65	95
	842	Women's Coats/jacket, Not Knitted	394	2.180
	851	Footwears	7.767	34.872
BURUNDI			13.954	122.075 *
	541	Medicinal And Pharmaceutical Products	2.146	108.750
	554	Soap,cleansing And Polishing Preparations	11.808	13.325
MAURITIUS			445.937.015	66.573.763 *
	022	Milk,cream, And Milk Products Other Than Butter Or Cheese	334.536	846.737
	034	Fish, Fresh, Chilled Or Frozen	649.519	1.023.604
	035	Fish, Dried Salted Or In Brine; Smoked Fish	52.000	42.527
	036	Crustaceans, Molluscs, And Aquatic Invertebrates	161.530	751.059
	037	Fish, Crustaceans, Molluscs, And Other Aquatic Invertebrates; Prepared	69.494	91.043
	048	Cereal Preparations And Preparations Of Flours/starchs Of Fruit	445.751	638.966
	057	Fruit And Nut; Fresh Or Dried	148.757	116.758
	058	Fruits, Preserved And Preparations	2.638	6.218
	062	Sugar Confectionery	152.738	255.912
	073	Chocolate And Other Food Preparations Containing Cocoa	414.532	874.156
	075	Spices	60.627	47.797
	091	Margarine And Shortening	16.915	17.312
	098	Edible Products And Preparations	54.285	57.105
	211	Hides And Skins, Raw	338	846
	245	Fuel Wood And Wood Charcoal	578	350
	246	Wood In Chips Or Particles And Waste	340	407
	248	Wood, simply Worked And Railway Sleeper Of Wood	42.772	37.192
	263	Cotton	2.522	9.088
	265	Vegetable Textile Fibres,raw Or Processed;waste Of These Fibres	31	30
	266	Synthetic Fibres Suitable For Spinning	4.000	6.200
	267	Other Man-made Fibres Suitable For Spinning And Waste	24.303	65.769
	269	Old Clothing And Other Old Textile Articles; Rags	277	602
	273	Stone, Sand And Gravel	32.461	13.162
	287	Ores And Concentrates Of Basemetals	240.000	57.600
	291	Crude Animal Materials	145	300
	292	Crude Vegetable Materials	55.820	17.972
	422	Fixed Vegetable Fats And Oils Solid,crude,refined Or Fractioned	39.398	29.745
	512	Alcohols,phenols,phenol-alcohols And Their Halogenated	21.600	10.856
	513	Carboxylic Acids,and Their Anhydrides,halides,peroxides	19.800	13.860
	514	Nitrogen-function Compounds	132.222	166.020
	522	Inorganic Chemical Elements, Oxides And Halogen Salts	19.631	13.717
	523	Metallicsalts And Peroxysalts	4.191.600	450.205
	524	Other Inorganic Chemicals;chemical Compound Of Precious Metals	201.600	80.640
	531	Synthetic Organic; Colouring Matter	893	2.740
	533	Pigments, Paints, Varnishes, And Related Materials	383	893
	541	Medicinal And Pharmaceutical Products	53	50
	542	Medicaments, Including Veterinary Medicaments	1.632	22.904
	551	Essential Oils, Perfumes, And Flavour Materials	242	595
	553	Perfumery, Cosmetics, And Toilet Preparations	213.714	523.912
	554	Soap,cleansing And Polishing Preparations	3.375.986	2.269.591
	571	Polymers Of Ethylene In Primary Forms	68.705	166.414
	574	Poliacetals And Polycarbons In Primary Forms	3.570.000	4.700.914

TABLE 6 : EXPORT BY COUNTRY OF DESTINATION BY SITC GROUP
JANUARY - DECEMBER 2007

COUNTRY OF DESTINATION	CODE	COMMODITY GROUPS DESCRIPTION	NET WEIGHT (KG)	FOB VALUE (US \$)
	575	Other Plastics In Primary Forms	15.281	21.588
	581	Tubes, Pipes, And Hoses Of Plastics	19.500	6.630
	582	Plates, Sheets, And Film Of Plastics	7.614	24.424
	583	Monofilament And Rod Of Plastics	1.200	605
	591	Disinfectants, Insecticides, And Fungicides Put In Forms	216.405	281.064
	592	Starches, Inulin, And Wheat Glutenal Buminoidal Substances; Glues	857	2.139
	597	Additive For Mineral Oils	36.442	44.088
	612	Manufactures And Composition Leathers	145	5.551
	625	Rubber Tyre,tyre Cases,tyre Treads,inner Tubes, And Tyre Flaps	399.327	957.407
	629	Articles Of Rubbers	5.658	32.772
	634	Veneers,plywood,improved/reconstituted Wood Worked	46.519	37.717
	635	Wood Manufactures	234.078	412.093
	641	Papers And Paperboards	20.370.623	13.163.288
	642	Paper And Paperboard Cut To Size/shape And Article Of Papers	95.449	157.304
	651	Textile Yarns	1.042.116	3.482.369
	652	Cotton Fabrics, Woven	51.377	313.040
	653	Fabrics, Woven, Of Man-made Fibres	434.250	2.008.503
	655	Knitted Or Crocheted Fabrics	37.383	169.723
	656	Tulle,lace,embroidery,ribbons,trimmings And Other Small Wares	5.711	11.561
	657	Special Yarns,textile Fabrics	16.761	39.830
	658	Made-up Articles, Wholly/chiefly Of Textile Materials	232.388	367.050
	659	Floor Coverings	4	11
	661	Lime,cement And Fabricated Construction Materials	390.904.350	14.340.632
	662	Clay And Refractory Construction Materials	6.851.696	1.364.927
	663	Mineral Manufactures	209.588	79.467
	664	Glass	329.539	118.416
	665	Glassware	1.871.209	657.136
	666	Pottery	55.538	49.284
	671	Pig Iron,spiegeleisen,sponge Iron, And Ferro-alloys	282	1.046
	672	Ingots And Other Iron/steel In Primary Forms	284	1.053
	674	Flat Rolled Products, Clad Or Plated	5.303.213	7.469.969
	678	Wire Of Iron/steel	471	1.328
	682	Copper	213	355
	684	Aluminium	76.775	230.632
	691	Structures And Parts Of Iron/steel Or Aluminium	713	1.618
	692	Metal Containers For Storage And Transportations	578.225	1.923.823
	693	Wire Products And Fencing Grills	75.719	367.095
	696	Cutlery	9.054	52.289
	697	Household Equipment Of Base Metals	38.846	152.600
	699	Manufactures Of Base Metals	4.879	20.649
	741	Heating And Cooling Equipments And Parts	601	21.962
	742	Pumps For Liquid And Parts	6.689	26.227
	743	Pumps, Compressors, Fans, Blowers, Centrifuges, And Parts	11.251	51.147
	745	Other Non-electical Machinery, Tools, And Mechanical Apparatus	743	1.775
	761	Television Receivers	114.783	436.175
	775	Household Type, Electrical/non-electrical Equipments	14.638	50.048
	778	Electrical Machinery And Apparatus	52.614	165.579
	781	Passenger Motor Cars	39.365	235.153
	785	Motorcycles, Scooters, And Other Cycles Motorized/non Motorized	20	191
	811	Prefabricated Buildings	2.396	10.866
	812	Sanitary, Plumbing, Heating, And Lighting Fixtures/fittings	590	7.411
	813	Lighting Fixtures And Fittings	1.942	6.643
	821	Furnitures And Parts	949.514	2.433.825
	831	Travel Goods	5.509	10.891
	841	Men's Coats/jackets, Not Knitted	14.880	60.810
	842	Women's Coats/jacket, Not Knitted	16.571	55.027
	843	Men's Coats/jackets, Knitted	23.493	37.842
	844	Women's Coats/jackets, Knitted	10.195	42.398
	845	Articles Of Apparel	64.038	434.058
	846	Clothing Accessories Of Textiles Fabrics	11.109	24.844
	848	Articles Of Apparel And Clothing Accessories Of Other Than Textile Fab	4.172	7.935
	851	Footwears	47.852	121.960
	872	Medical Instruments And Appliances	1.134	730
	873	Meters And Counters	2.935	32.782
	874	Measuring, Checking, Analysing, And Controlling Instrument And Apparatus	1.154	38.116
	884	Optical Goods	742	29.292
	892	Printed Matter	7.177	28.140
	893	Article Of Plastics	50.688	146.464
	894	Baby Carriages, Toys, Games, And Sporting Goods	3.006	7.220
	895	Office And Stationery Supplies	45	670
	896	Works Of Art, Collectors Pieces And Antiques	6.140	51.510
	897	Jewellery, Goldsmith, Silversmith Wares, And Other Articles	5.652	21.381
	898	Musical Instrument And Parts/accessories	802	4.358
	899	Other Miscellaneous Manufactured Articles	60.525	167.489
RWANDA			529.051	621.948 *
	248	Wood, simply Worked And Railway Sleeper Of Wood	33.950	19.971
	554	Soap,cleansing And Polishing Preparations	346.977	414.735
	641	Papers And Paperboards	41.091	55.016
	781	Passenger Motor Cars	1.270	8.764
	821	Furnitures And Parts	104.644	106.596

TABLE 6 : EXPORT BY COUNTRY OF DESTINATION BY SITC GROUP
JANUARY - DECEMBER 2007

COUNTRY OF DESTINATION	CODE	COMMODITY GROUPS DESCRIPTION	NET WEIGHT (KG)	FOB VALUE (US \$)	
VIRGIN ISLANDS (BRITISH)	851	Footwears	1.119	16.866	
			98.324	726.330 *	
	635	Wood Manufactures	8.883	30.139	
	641	Papers And Paperboards	7	94	
	642	Paper And Paperboard Cut To Size/shape And Article Of Papers	1.719	5.303	
	658	Made-up Articles, Wholly/chiefly Of Textile Materials	16	210	
	661	Lime,cement And Fabricated Construction Materials	133	768	
	663	Mineral Manufactures	8.734	36.403	
	664	Glass	365	1.956	
	666	Pottery	19	98	
	745	Other Non-electical Machinery, Tools, And Mechanical Apparatus	8.587	269.250	
	784	Parts And Accessories Of The Motor Vehicles	350	3.846	
	785	Motorcycles, Scooters, And Other Cycles Motorized/non Motorized	2.400	20.360	
	821	Furnitures And Parts	36.614	143.635	
	831	Travel Goods	625	3.187	
	841	Men's Coats/jackets, Not Knitted	2.436	25.940	
	842	Women's Coats/jacket, Not Knitted	10.292	147.988	
	844	Women's Coats/jackets, Knitted	62	360	
	846	Clothing Accessories Of Textiles Fabrics	291	1.869	
	848	Articles Of Apparel And Clothing Accessories Of Other Than Textile Fab	689	9.121	
	882	Photographic And Chinematographic Supplies	14.000	12.320	
	892	Printed Matter	72	925	
	893	Article Of Plastics	138	1.330	
	896	Works Of Art, Collectors Pieces And Antiques	1	25	
	897	Jewellery, Goldsmith, Silversmith Wares, And Other Articles	942	4.962	
	899	Other Miscellaneous Manufactured Articles	949	6.241	
	AUSTRALIA			4.496.403.088	3.394.557.284 *
		001	Live Animals Other Than Fish	177	2.323
		012	Other Meat, Other Edible Meat Offal, Fresh, Chilled Or Frozen	8.579	16.781
		016	Meat And Edible Meat Offal, Salted, Dried, Edible Flour Of Meat	14.160	23.010
	017	Meat And Edible Meat Offal, Prepared Or Preserved	38.422	19.417	
	022	Milk,cream, And Milk Products Other Than Butter Or Cheese	206.752	519.178	
	023	Butter And Other Fats From Milk	1.149	241.101	
	025	Eggs, Birds, And Egg Yolks; Fresh, Dried Or Otherwise Preserved	6	1	
	034	Fish, Fresh, Chilled Or Frozen	3.457.815	9.645.882	
	035	Fish, Dried Salted Or In Brine; Smoked Fish	23.405	107.837	
	036	Crustaceans, Molluscs, And Aquatic Invertebrates	1.027.813	5.675.363	
	037	Fish, Crustaceans, Molluscs, And Other Aquatic Invertebrates; Prepared	638.563	2.360.190	
	041	Wheat And Meslin, Unmilled	683	1.992	
	047	Other Cereal Meals And Flours	689	1.975	
	048	Cereal Preparations And Preparations Of Flours/starchs Of Fruit	3.580.263	6.853.844	
	054	Vegetables, Fresh, Chilled, Frozen Or Simply Preserved	24.262	31.354	
	056	Vegetables, Roots And Tubers, Prepared Or Preserved Nes	886.320	797.418	
	057	Fruit And Nut; Fresh Or Dried	673.985	897.304	
	058	Fruits, Preserved And Preparations	910.557	631.120	
	059	Fruit And Vegetable Juices	74.307	55.270	
	061	Sugar, Molasses, And Honey	520.335	435.813	
	062	Sugar Confectionery	893.951	1.713.333	
	071	Coffee And Coffee Substitutes	6.102.489	11.658.179	
	072	Cocoa	9.241.838	33.174.656	
	073	Chocolate And Other Food Preparations Containing Cocoa	615.219	1.838.840	
	074	Tea And Mate	2.776.533	10.391.028	
	075	Spices	732.790	2.095.144	
	081	Feeding Stuff For Animals	143.997.416	20.188.352	
	091	Margarine And Shortening	1.014.682	783.685	
	098	Edible Products And Preparations	8.110.474	11.419.230	
	111	Non-alcoholic Beverages, Nes	6.128.693	1.519.697	
	112	Alcoholic Beverages	293.409	196.150	
	121	Tobacco, Unmanufactured And Refused	1.986.058	6.921.762	
	122	Tobacco, Manufactured	7.438	82.991	
	222	Oil Seeds Use For Extraction Ofsoft Fixed Vegetable Oils	57.717	119.927	
	223	Oil Seeds Use For Extraction Of Other Fixed Vegetable Oils	1.000	653	
	231	Natural Rubber Latex;natural Rubber And Similar Natural Gums	15.098.029	29.737.920	
	232	Synthetic Rubber Latex, Synthetic/reclaimed Rubber	572.789	752.161	
	244	Cork,natural,raw And Waste	163	125	
	245	Fuel Wood And Wood Charcoal	3.446.832	565.476	
	246	Wood In Chips Or Particles And Waste	165.286	76.732	
	248	Wood, simply Worked And Railway Sleeper Of Wood	88.039.305	92.620.495	
	251	Pulp And Waste Paper	101.586	41.099	
	263	Cotton	14.917	79.045	
	265	Vegetable Textile Fibres,raw Or Processed;waste Of These Fibres	20.424	5.690	
	266	Synthetic Fibres Suitable For Spinning	4.287.310	5.314.458	
	267	Other Man-made Fibres Suitable For Spinning And Waste	4.463.281	7.273.875	
	268	Wool And Other Animal Hair	3.402	7.999	
	269	Old Clothing And Other Old Textile Articles; Rags	225.863	898.938	
	272	Fertilizers, Crude	15.525	4.407	
	273	Stone, Sand And Gravel	440.522	200.903	
	277	Natural Abrasives	128	922	
	278	Other Crude Minerals	4.639.024	552.624	
	282	Waste And Scrap Metal Of Iron/steel	3	4	

**TABLE 6 : EXPORT BY COUNTRY OF DESTINATION BY SITC GROUP
JANUARY - DECEMBER 2007**

COUNTRY OF DESTINATION	CODE	COMMODITY GROUPS DESCRIPTION	NET WEIGHT (KG)	FOB VALUE (US \$)
	284	Nickel Ores And Concentrates	371.384.500	26.090.844
	287	Ores And Concentrates Of Basemetals	31.793	17.309
	288	Non-ferrous Base Metal Waste And Scraps	10	10
	289	Ores And Concentrates Of Precious Metals; Waste,scraps	35	389
	291	Crude Animal Materials	10.752	35.414
	292	Crude Vegetable Materials	781.735	2.936.364
	321	Coals, Pulverized Or Not	31.993	987
	333	Petroleum Oil, Crude	2.799.040.000	1.515.785.872
	334	Petroleum Products, Refined	50.278	100.373
	335	Residual Petroleum Products, And Related Materials	24.131.443	10.796.758
	411	Animal Oils And Fats	105.006	90.490
	422	Fixed Vegetable Fats And Oils Solid,crude,refined Or Fractioned	218.785	140.056
	431	Animal And Vegetable Oil; Fat Processed And Their Wax	43.770	70.353
	511	Hydrocarbon And Their Halogenated, Nitrated Derivatives	13.600	18.904
	512	Alcohols,phenols,phenol-alcohols And Their Halogenated	8.808.259	5.998.913
	513	Carboxylic Acids,and Their Anhydrides,halides,peroxides	4.391.468	4.459.262
	514	Nitrogen-function Compounds	6.101.396	7.636.991
	515	Organo-inorganic And Heterocyclic Compounds	8.896.012	10.658.743
	516	Other Organic Chemicals	90.543	116.712
	522	Inorganic Chemical Elements, Oxides And Halogen Salts	51.079.328	12.549.363
	523	Metallicsalts And Peroxysalts	2.920.127	614.796
	524	Other Inorganic Chemicals;chemical Compound Of Precious Metals	575.502	219.223
	525	Radioactive And Associated Materials	1	4
	531	Synthetic Organic; Colouring Matter	72.463	199.015
	532	Dyeing/tanning Extracts And Synthetic Tanning Materials	2.076	5.169
	533	Pigments, Paints, Varnishes, And Related Materials	863.852	3.566.584
	541	Medicinal And Pharmaceutical Products	11.881	276.168
	542	Medicaments, Including Veterinary Medicaments	21.841	4.645.637
	551	Essential Oils, Perfumes, And Flavour Materials	38.172	160.015
	553	Perfumery, Cosmetics, And Toilet Preparations	216.086	580.279
	554	Soap,cleansing And Polishing Preparations	6.906.589	8.117.090
	562	Fertilizers, Manufactured	4.345.000	973.061
	571	Polymers Of Ethylene In Primary Forms	7.674.383	10.905.345
	572	Polimers Of Styrene In Primary Forms	2.079.357	3.248.279
	573	Polimers Of Vinyl Chloride In Primary Forms	18.414.284	17.102.656
	574	Poliacetals And Polycarbons In Primary Forms	31.001.355	38.641.647
	575	Other Plastics In Primary Forms	3.256.806	4.888.439
	579	Waste And Scrap Of Plastics	143.050	11.316
	581	Tubes, Pipes, And Hoses Of Plastics	522.501	1.454.037
	582	Plates, Sheets, And Film Of Plastics	8.161.593	22.936.176
	583	Monofilament And Rod Of Plastics	8.522	36.818
	591	Disinfectants, Insecticides, And Fungicides Put In Forms	340.411	323.849
	592	Starches, Inulin, And Wheat Glutenal Buminoidal Substances; Glues	230.610	290.449
	597	Additive For Mineral Oils	187.622	293.270
	598	Miscellaneous Chemical Products	9.115.930	6.137.230
	611	Leathers	204.887	613.529
	612	Manufactures And Composition Leathers	4.562	43.791
	621	Materials Of Rubber	343.768	706.973
	625	Rubber Tyre,tyre Cases,tyre Treads,inner Tubes, And Tyre Flaps	7.714.875	22.584.899
	629	Articles Of Rubbers	456.314	1.152.859
	633	Cork Manufactures	81	230
	634	Veneers,plywood,improved/reconstituted Wood Worked	22.331.481	28.085.270
	635	Wood Manufactures	22.193.417	39.022.154
	641	Papers And Paperboards	178.751.755	139.783.276
	642	Paper And Paperboard Cut To Size/shape And Article Of Papers	24.105.897	40.403.470
	651	Textile Yarns	4.810.242	15.389.755
	652	Cotton Fabrics, Woven	1.703.062	5.105.269
	653	Fabrics, Woven, Of Man-made Fibres	973.812	4.502.799
	654	Textile Fabrics, Woven, Other Than Of Cotton Or Man-made Fibres	551	4.791
	655	Knitted Or Crochatted Fabrics	214.738	395.324
	656	Tulle,lace,embroidery,ribbons,trimmings And Other Small Wares	182.525	1.211.352
	657	Special Yarns,textile Fabrics	1.313.779	4.566.515
	658	Made-up Articles, Wholly/chiefly Of Textile Materials	2.642.082	5.589.767
	659	Floor Coverings	1.113.556	2.857.725
	661	Lime,cement And Fabricated Construction Materials	187.700.043	10.938.581
	662	Clay And Refactory Construction Materials	36.987.586	10.072.387
	663	Mineral Manufactures	7.671.412	4.539.052
	664	Glass	40.724.253	15.762.608
	665	Glassware	13.100.896	8.843.555
	666	Pottery	816.139	1.978.117
	667	Pearl, Precious And Semi Precious Stones	599	2.960.803
	671	Pig Iron,spiegeleisen,sponge Iron, And Ferro-alloys	56.273	87.343
	672	Ingots And Other Iron/steel In Primary Forms	55.459	294.646
	673	Flat Rolled Products, Not Clad	68.490.204	42.636.294
	674	Flat Rolled Products, Clad Or Plated	82.170	54.479
	675	Flat Rolled Products And Alloy Steels	230	3.123
	676	Iron/steel Bars, Rods, Angels, Shaped And Sections	14.475.963	6.861.709
	677	Rail/railway And Tractor Construction Of Iron/steel Materials	38.192	198.258
	678	Wire Of Iron/steel	143.597	100.956
	679	Tubes, Pipes, Hollow Profile, Pipe Fitting Of Iron/steel	33.171.646	23.623.607

TABLE 6 : EXPORT BY COUNTRY OF DESTINATION BY SITC GROUP
JANUARY - DECEMBER 2007

COUNTRY OF DESTINATION	CODE	COMMODITY GROUPS DESCRIPTION	NET WEIGHT (KG)	FOB VALUE (US \$)
	681	Silver, Platinum, And Other Metal Of The Platinum Groups	16.501	5.635.944
	682	Copper	88.219	329.938
	684	Aluminium	4.543.236	16.621.280
	686	Zinc	1	1
	687	Tin	39.694	532.625
	691	Structures And Parts Of Iron/steel Or Aluminium	6.559.903	10.274.869
	692	Metal Containers For Storage And Transportations	263.244	1.165.151
	693	Wire Products And Fencing Grills	2.224.937	4.897.336
	694	Nails, Screws, Nuts, Bolts, Rivets Of Iron/steel Or Copper	1.032.384	1.143.062
	695	Tools For Used In The Hand Or In Machines	103.693	2.915.086
	696	Cutlery	219.135	2.086.195
	697	Household Equipment Of Base Metals	1.257.250	4.525.648
	699	Manufactures Of Base Metals	2.861.569	10.217.822
	711	Steam And Other Vapour Generating Boilers And Parts	4.219.972	14.478.340
	712	Steam Or Other Generating Boilers And Parts	488	50.426
	713	Internal Combustion Piston Engines And Parts	246.181	2.264.899
	714	Engines And Motors, Non-electric And Parts	1.295	10.700
	716	Rotating Electric Plants And Parts	819.895	8.136.200
	718	Other Power Generating Machines And Parts	14.471	65.086
	721	Agricultural Machinery And Parts	176	3.000
	722	Tractors	132.075	67.928
	723	Civil Engineering And Contractor Plants And Equipments/parts	4.113.315	18.868.697
	724	Textile/leather Machinery And Parts	658	4.816
	725	Papermill/pulpmill Machinery And Paper Cutting Machines	346.937	1.779.714
	726	Printing/book Binding Machinery And Parts	27	232
	727	Food Processing Machines And Parts	250	2.050
	728	Other Machines And Equipment Specialized For Particular Industry	10.151.666	17.581.254
	731	Machine Tools By Removing Metal	41.362	263.644
	733	Machine Tool For Working Metals	12.040	31.987
	735	Parts Of Machine Tools	389	15.641
	737	Metalworking Machinery And Parts	16.881	111.125
	741	Heating And Cooling Equipments And Parts	1.547.909	10.123.763
	742	Pumps For Liquid And Parts	31.892	270.829
	743	Pumps, Compressors, Fans, Blowers, Centrifuges, And Parts	4.335.151	22.450.253
	744	Mechanical Handling Equipments And Parts	394.181	1.145.479
	745	Other Non-electrical Machinery, Tools, And Mechanical Apparatus	82.813	682.885
	746	Ball Or Roller Bearings	6.163	188.073
	747	Taps, Cocks, And Valves For Pipes	62.789	612.239
	748	Transmission Shafts And Cranks	11.996	212.097
	749	Non-electric Parts And Accessories Of Machineries	25.169	231.416
	751	Office Machines	933.310	10.958.106
	752	Automatic Data Processing Machines And Their Units	145.730	4.162.028
	759	Parts And Accessories For Machine Of Heading 751 Or 752	1.557	17.772
	761	Television Receivers	2.992.258	36.461.853
	762	Radio Broadcast Receivers	56.143	3.029.578
	763	Sound Recorders Or Reproducers	157.699	3.296.414
	764	Telecommunication Equipments And Parts	1.573.161	16.414.268
	771	Electric Power Machinery And Parts	784.753	6.159.399
	772	Electrical Apparatus For Making And Breaking Electrical Circuits	1.073.794	12.945.198
	773	Equipment For Distributing Electricity	4.113.300	54.965.618
	774	Electrical Apparatus For Medical Purposes And Radiological Apparatus	278	3.940
	775	Household Type, Electrical/non-electrical Equipments	13.506	129.906
	776	Thermionic, Cold Cathode, And Photo Cathode Valves/tubes	9.101	402.908
	778	Electrical Machinery And Apparatus	4.366.101	16.110.878
	781	Passenger Motor Cars	753.948	4.249.947
	782	Motor Vehicle For The Transportation Of Goods	1.621.241	11.121.994
	784	Parts And Accessories Of The Motor Vehicles	743.315	6.509.977
	785	Motorcycles, Scooters, And Other Cycles Motorized/non Motorized	251.284	2.231.411
	786	Trailers And Other Vehicles, Not Motorized	19.979	29.620
	791	Railway Vehicles And Associated Equipments	131	763
	792	Aircraft And Associated Equipments And Parts	17.092	1.829.957
	793	Ships, Boats, And Floating Structures	12.992.439	182.558.023
	811	Prefabricated Buildings	4.335.460	8.063.062
	812	Sanitary, Plumbing, Heating, And Lighting Fixtures/fittings	1.206.248	2.643.902
	813	Lighting Fixtures And Fittings	61.150	234.536
	821	Furnitures And Parts	36.241.658	62.885.756
	831	Travel Goods	172.772	1.809.803
	841	Men's Coats/jackets, Not Knitted	724.661	12.554.430
	842	Women's Coats/jacket, Not Knitted	619.482	11.097.862
	843	Men's Coats/jackets, Knitted	44.396	599.379
	844	Women's Coats/jackets, Knitted	33.835	577.161
	845	Articles Of Apparel	420.035	11.684.910
	846	Clothing Accessories Of Textiles Fabrics	242.813	1.837.307
	848	Articles Of Apparel And Clothing Accessories Of Other Than Textile Fab	385.470	2.769.420
	851	Footwears	1.638.901	24.268.058
	871	Optical Instrument And Apparatus	49	2.346
	872	Medical Instruments And Appliances	541	11.248
	873	Meters And Counters	270.032	3.535.016
	874	Measuring, Checking, Analysing, And Controlling Instrument And Apparatus	23.630	437.394
	881	Photographic Apparatus And Equipments	591	39.018

**TABLE 6 : EXPORT BY COUNTRY OF DESTINATION BY SITC GROUP
JANUARY - DECEMBER 2007**

COUNTRY OF DESTINATION	CODE	COMMODITY GROUPS DESCRIPTION	NET WEIGHT (KG)	FOB VALUE (US \$)
	882	Photographic And Chinematographic Supplies	21.743	16.794
	884	Optical Goods	3.684	128.151
	885	Watches And Clocks	9.942	72.704
	891	Arms And Ammunitions	25.210	1.314
	892	Printed Matter	1.082.127	3.257.299
	893	Article Of Plastics	4.628.100	10.306.496
	894	Baby Carriages, Toys, Games, And Sporting Goods	948.958	5.537.051
	895	Office And Stationery Supplies	662.724	4.195.888
	896	Works Of Art, Collectors Pieces And Antiques	299.581	650.937
	897	Jewellery, Goldsmith, Silversmith Wares, And Other Articles	47.261	1.125.074
	898	Musical Instrument And Parts/accessories	1.077.829	10.205.532
	899	Other Miscellaneous Manufactured Articles	2.237.861	6.836.328
	961	Coin Not Being Legal Tender	3	1.532
	971	Gold, Non-monetary	11.210	240.924.690
NEW ZEALAND			1.269.857.656	362.212.623 *
	001	Live Animals Other Than Fish	1	5
	022	Milk,cream, And Milk Products Other Than Butter Or Cheese	200.841	857.346
	034	Fish, Fresh, Chilled Or Frozen	135.679	241.646
	035	Fish, Dried Salted Or In Brine; Smoked Fish	89.495	264.351
	036	Crustaceans, Molluscs, And Aquatic Invertebrates	128.042	566.397
	037	Fish, Crustaceans, Molluscs, And Other Aquatic Invertebrates; Prepared	28.137	68.522
	048	Cereal Preparations And Preparations Of Flours/starchs Of Fruit	1.084.478	2.083.219
	056	Vegetables, Roots And Tubers, Prepared Or Preserved Nes	307.120	305.409
	057	Fruit And Nut; Fresh Or Dried	441.933	417.027
	058	Fruits, Preserved And Preparations	4.368	9.696
	059	Fruit And Vegetable Juices	161.400	189.672
	061	Sugar, Molasses, And Honey	8.912.552	594.062
	062	Sugar Confectionery	107.928	255.466
	071	Coffee And Coffee Substitutes	332.484	977.397
	072	Cocoa	1.203.495	2.597.050
	073	Chocolate And Other Food Preparations Containing Cocoa	14.472	34.364
	074	Tea And Mate	1.254.118	2.576.081
	075	Spices	5.596	33.244
	081	Feeding Stuff For Animals	238.318.435	25.636.529
	091	Margarine And Shortening	3.989.669	3.345.207
	098	Edible Products And Preparations	1.042.683	1.493.772
	111	Non-alcoholic Beverages, Nes	7.672	22.139
	122	Tobacco, Manufactured	1.217	16.645
	223	Oil Seeds Use For Extraction Of Other Fixed Vegetable Oils	2.689.502	320.374
	231	Natural Rubber Latex;natural Rubber And Similar Natural Gums	1.491.839	2.955.136
	232	Synthetic Rubber Latex, Synthetic/reclaimed Rubber	3.509.428	3.163.298
	245	Fuel Wood And Wood Charcoal	368.028	56.549
	246	Wood In Chips Or Particles And Waste	54.267	46.406
	248	Wood, simply Worked And Railway Sleeper Of Wood	12.704.126	12.763.920
	251	Pulp And Waste Paper	1.998.649	720.203
	263	Cotton	399	3.814
	266	Synthetic Fibres Suitable For Spinning	338.678	442.828
	267	Other Man-made Fibres Suitable For Spinning And Waste	789.298	834.362
	269	Old Clothing And Other Old Textile Articles; Rags	56.832	77.754
	273	Stone, Sand And Gravel	12.001	11.897
	278	Other Crude Minerals	62.000	5.510
	291	Crude Animal Materials	584	1.986
	292	Crude Vegetable Materials	26.595	61.761
	321	Coals, Pulverized Or Not	678.621.000	18.367.030
	333	Petroleum Oil, Crude	174.938.000	102.024.166
	334	Petroleum Products, Refined	9.146	8.335
	335	Residual Petroleum Products, And Related Materials	186.898	232.551
	411	Animal Oils And Fats	1.800	13.758
	422	Fixed Vegetable Fats And Oils Solid,crude,refined Or Fractioned	1.800.160	1.442.611
	431	Animal And Vegetable Oil; Fat Processed And Their Wax	17.236	12.074
	511	Hydrocarbon And Their Halogenated, Nitrated Derivatives	24.455	51.680
	512	Alcohols,phenols,phenol-alcohols And Their Halogenated	993.249	602.222
	513	Carboxylic Acids,and Their Anhydrides,halides,peroxides	940	6.975
	514	Nitrogen-function Compounds	1.398.349	1.856.478
	515	Organo-inorganic And Heterocyclic Compounds	1.040.350	1.148.073
	522	Inorganic Chemical Elements, Oxides And Halogen Salts	786.512	675.443
	523	Metallicsalts And Peroxysalts	185.903	153.768
	531	Synthetic Organic; Colouring Matter	5.438	50.287
	533	Pigments, Paints, Varnishes, And Related Materials	104.016	523.231
	541	Medicinal And Pharmaceutical Products	1	4
	542	Medicaments, Including Veterinary Medicaments	3.343	33.937
	551	Essential Oils, Perfumes, And Flavour Materials	2.262	28.557
	553	Perfumery, Cosmetics, And Toilet Preparations	12.720	54.087
	554	Soap,cleansing And Polishing Preparations	233.280	427.510
	562	Fertilizers, Manufactured	286.000	46.016
	572	Polimers Of Styrene In Primary Forms	145.850	228.159
	573	Polimers Of Vinyl Chloride In Primary Forms	184.636	209.682
	574	Poliacetals And Polycarbons In Primary Forms	10.840.377	13.436.972
	575	Other Plastics In Primary Forms	126.369	271.313
	581	Tubes, Pipes, And Hoses Of Plastics	56.375	153.178

**TABLE 6 : EXPORT BY COUNTRY OF DESTINATION BY SITC GROUP
JANUARY - DECEMBER 2007**

COUNTRY OF DESTINATION	CODE	COMMODITY GROUPS DESCRIPTION	NET WEIGHT (KG)	FOB VALUE (US \$)
	582	Plates, Sheets, And Film Of Plastics	1.535.510	3.861.456
	583	Monofilament And Rod Of Plastics	1.525	13.678
	591	Disinfectants, Insecticides, And Fungicides Put In Forms	16.611	639.536
	592	Starches, Inulin, And Wheat Glutenal Buminoidal Substances; Glues	70.711	89.115
	597	Additive For Mineral Oils	125.067	166.457
	598	Miscellaneous Chemical Products	513.623	141.611
	611	Leathers	4.721	12.613
	612	Manufactures And Composition Leathers	617	3.538
	621	Materials Of Rubber	16.192	53.195
	625	Rubber Tyre,tyre Cases,tyre Treads,inner Tubes, And Tyre Flaps	2.128.178	6.459.116
	629	Articles Of Rubbers	270.801	326.951
	634	Veneers,plywood,improved/reconstituted Wood Worked	975.156	1.021.517
	635	Wood Manufactures	1.018.016	1.565.251
	641	Papers And Paperboards	41.751.070	29.702.696
	642	Paper And Paperboard Cut To Size/shape And Article Of Papers	2.398.503	4.673.691
	651	Textile Yarns	475.632	1.261.674
	652	Cotton Fabrics, Woven	88.494	530.574
	653	Fabrics, Woven, Of Man-made Fibres	281.201	1.685.174
	655	Knitted Or Crocheted Fabrics	3.424	19.209
	656	Tulle,lace,embroidery,ribbons,trimmings And Other Small Wares	9.498	81.441
	657	Special Yarns,textile Fabrics	778.184	3.797.731
	658	Made-up Articles, Wholly/chiefly Of Textile Materials	277.673	661.436
	659	Floor Coverings	111.513	317.869
	661	Lime,cement And Fabricated Construction Materials	1.477.426	641.016
	662	Clay And Refractory Construction Materials	2.340.623	586.234
	663	Mineral Manufactures	529.843	387.765
	664	Glass	23.867.681	8.139.359
	665	Glassware	16.391.527	4.705.594
	666	Pottery	90.155	197.756
	671	Pig Iron,spiegeleisen,sponge Iron, And Ferro-alloys	16.433	17.109
	673	Flat Rolled Products, Not Clad	2.009.433	1.181.159
	674	Flat Rolled Products, Clad Or Plated	171.092	161.408
	675	Flat Rolled Products And Alloy Steels	105.123	244.935
	676	Iron/steel Bars, Rods, Angels, Shaped And Sections	1.262.867	835.570
	678	Wire Of Iron/steel	903.450	515.287
	679	Tubes, Pipes, Hollow Profile, Pipe Fitting Of Iron/steel	1.094.796	218.005
	682	Copper	36.303	2.367
	684	Aluminium	1.105.815	3.618.116
	691	Structures And Parts Of Iron/steel Or Aluminium	45	930
	692	Metal Containers For Storage And Transportations	14.833	183.205
	693	Wire Products And Fencing Grills	285.265	376.190
	694	Nails, Screws, Nuts, Bolts, Rivets Of Iron/steel Or Copper	237.410	404.273
	695	Tools For Used In The Hand Or In Machines	19.617	239.742
	696	Cutlery	5.337	34.549
	697	Household Equipment Of Base Metals	213.874	793.838
	699	Manufactures Of Base Metals	344.362	485.957
	712	Steam Or Other Generating Boilers And Parts	212	42
	713	Internal Combustion Piston Engines And Parts	8.136	111.920
	716	Rotating Electric Plants And Parts	5.668	22.015
	718	Other Power Generating Machines And Parts	178	3.575
	723	Civil Engineering And Contractor Plants And Equipments/parts	222.850	1.020.799
	725	Papermill/pulpmill Machinery And Paper Cutting Machines	5.000	50.575
	726	Printing/book Binding Machinery And Parts	4.218	6.600
	728	Other Machines And Equipment Specialized For Particular Industry	32.314	141.157
	731	Machine Tools By Removing Metal	17	100
	733	Machine Tool For Working Metals	449	9.977
	741	Heating And Cooling Equipments And Parts	251.934	2.480.836
	742	Pumps For Liquid And Parts	874	6.364
	743	Pumps, Compressors, Fans, Blowers, Centrifuges, And Parts	141.179	614.681
	744	Mechanical Handling Equipments And Parts	27.818	273.808
	745	Other Non-electical Machinery, Tools, And Mechanical Apparatus	26.419	151.800
	746	Ball Or Roller Bearings	245	3.861
	747	Taps, Cocks, And Valves For Pipes	3.268	23.100
	748	Transmission Shafts And Cranks	1	8
	749	Non-electric Parts And Accessories Of Machineries	26	316
	751	Office Machines	45.125	419.245
	752	Automatic Data Processing Machines And Their Units	127	2.163
	761	Television Receivers	689.975	7.345.615
	762	Radio Broadcast Receivers	1.815	325.988
	763	Sound Recorders Or Reproducers	17.880	470.292
	764	Telecommunication Equipments And Parts	376.772	11.025.739
	771	Electric Power Machinery And Parts	2.083.627	24.170.291
	772	Electrical Apparatus For Making And Breaking Electrical Circuits	28.009	686.719
	773	Equipment For Distributing Electricity	110.386	922.880
	775	Household Type, Electrical/non-electrical Equipments	2.594	2.949
	776	Thermionic, Cold Cathode, And Photo Cathode Valves/tubes	114	15.313
	778	Electrical Machinery And Apparatus	1.146.400	3.735.732
	781	Passenger Motor Cars	117.160	682.743
	784	Parts And Accessories Of The Motor Vehicles	45.550	323.068
	785	Motorcycles, Scooters, And Other Cycles Motorized/non Motorized	34.690	285.994

TABLE 6 : EXPORT BY COUNTRY OF DESTINATION BY SITC GROUP
JANUARY - DECEMBER 2007

COUNTRY OF DESTINATION	CODE	COMMODITY GROUPS DESCRIPTION	NET WEIGHT (KG)	FOB VALUE (US \$)
	791	Railway Vehicles And Associated Equipments	52.000	31.682
	792	Aircraft And Associated Equipments And Parts	4.876	1.045.228
	811	Prefabricated Buildings	20.951	22.994
	812	Sanitary, Plumbing, Heating, And Lighting Fixtures/fittings	97.101	238.192
	813	Lighting Fixtures And Fittings	17.119	53.786
	821	Furnitures And Parts	3.316.815	6.888.980
	831	Travel Goods	51.156	198.682
	841	Men's Coats/jackets, Not Knitted	82.235	1.665.250
	842	Women's Coats/jacket, Not Knitted	40.222	649.407
	843	Men's Coats/jackets, Knitted	8.764	177.877
	844	Women's Coats/jackets, Knitted	9.712	107.707
	845	Articles Of Apparel	40.749	729.700
	846	Clothing Accessories Of Textiles Fabrics	65.109	207.028
	848	Articles Of Apparel And Clothing Accessories Of Other Than Textile Fab	40.623	324.269
	851	Footweares	207.283	3.277.471
	872	Medical Instruments And Appliances	153	1.994
	873	Meters And Counters	28.452	390.378
	874	Measuring, Checking, Analysing, And Controlling Instrument And Appar	5.003	5.651
	882	Photographic And Cinematographic Supplies	23	46
	884	Optical Goods	217	3.716
	885	Watches And Clocks	283	706
	891	Arms And Ammunitions	110	2.292
	892	Printed Matter	65.804	172.131
	893	Article Of Plastics	358.344	471.651
	894	Baby Carriages, Toys, Games, And Sporting Goods	135.436	719.606
	895	Office And Stationery Supplies	43.677	407.222
	896	Works Of Art, Collectors Pieces And Antiques	34.694	41.010
	897	Jewellery, Goldsmith, Silversmith Wares, And Other Articles	20.489	210.958
	898	Musical Instrument And Parts/accessories	58.795	838.606
	899	Other Miscellaneous Manufactured Articles	366.495	827.104
MICRONESIA, FEDERATED STATES OF			698.228	1.801.975 *
	022	Milk,cream, And Milk Products Other Than Butter Or Cheese	44.286	48.106
	048	Cereal Preparations And Preparations Of Flours/starchs Of Fruit	136.848	200.601
	059	Fruit And Vegetable Juices	7.249	5.456
	062	Sugar Confectionery	75	531
	071	Coffee And Coffee Substitutes	2.309	18.395
	098	Edible Products And Preparations	859	1.186
	111	Non-alcoholic Beverages, Nes	9.854	11.755
	422	Fixed Vegetable Fats And Oils Solid,crude,refined Or Fractioned	75.325	78.343
	553	Perfumery, Cosmetics, And Toilet Preparations	2.356	10.889
	554	Soap,cleansing And Polishing Preparations	277.239	203.743
	582	Plates, Sheets, And Film Of Plastics	179	525
	629	Articles Of Rubbers	45	69
	635	Wood Manufactures	904	2.458
	641	Papers And Paperboards	2.989	5.216
	653	Fabrics, Woven, Of Man-made Fibres	126.002	1.117.476
	657	Special Yarns,textile Fabrics	122	360
	658	Made-up Articles, Wholly/chiefly Of Textile Materials	1.683	4.623
	662	Clay And Refractory Construction Materials	622	1.691
	665	Glassware	308	840
	678	Wire Of Iron/steel	112	328
	697	Household Equipment Of Base Metals	2.959	7.392
	699	Manufactures Of Base Metals	34	95
	742	Pumps For Liquid And Parts	202	84
	752	Automatic Data Processing Machines And Their Units	900	64.128
	821	Furnitures And Parts	3.038	8.259
	843	Men's Coats/jackets, Knitted	152	415
	844	Women's Coats/jackets, Knitted	634	6.351
	845	Articles Of Apparel	195	532
	848	Articles Of Apparel And Clothing Accessories Of Other Than Textile Fab	129	196
	892	Printed Matter	17	180
	893	Article Of Plastics	602	1.752
GUAM			622.589	1.034.053 *
	034	Fish, Fresh, Chilled Or Frozen	76.999	87.590
	048	Cereal Preparations And Preparations Of Flours/starchs Of Fruit	1.855	3.084
	071	Coffee And Coffee Substitutes	4.775	49.617
	074	Tea And Mate	151	6.251
	081	Feeding Stuff For Animals	508	12.808
	112	Alcoholic Beverages	9.692	9.540
	245	Fuel Wood And Wood Charcoal	210	2.442
	246	Wood In Chips Or Particles And Waste	77	778
	273	Stone, Sand And Gravel	64.059	29.632
	292	Crude Vegetable Materials	58	1.000
	515	Organo-inorganic And Heterocyclic Compounds	1.000	5.489
	533	Pigments, Paints, Varnishes, And Related Materials	794	2.632
	551	Essential Oils, Perfumes, And Flavour Materials	2.050	4.981
	553	Perfumery, Cosmetics, And Toilet Preparations	110	3.357
	554	Soap,cleansing And Polishing Preparations	644	3.339
	575	Other Plastics In Primary Forms	800	1.341
	579	Waste And Scrap Of Plastics	4	5

TABLE 6 : EXPORT BY COUNTRY OF DESTINATION BY SITC GROUP
JANUARY - DECEMBER 2007

COUNTRY OF DESTINATION	CODE	COMMODITY GROUPS DESCRIPTION	NET WEIGHT (KG)	FOB VALUE (US \$)
	591	Disinfectants, Insecticides, And Fungicides Put In Forms	2.250	3.931
	612	Manufactures And Composition Leathers	71	769
	635	Wood Manufactures	93.586	285.762
	641	Papers And Paperboards	25.106	41.267
	642	Paper And Paperboard Cut To Size/shape And Article Of Papers	21.278	43.016
	651	Textile Yarns	34	400
	652	Cotton Fabrics, Woven	399	1.837
	657	Special Yarns,textile Fabrics	273	35
	658	Made-up Articles, Wholly/chiefly Of Textile Materials	9.040	36.929
	661	Lime,cement And Fabricated Construction Materials	39.675	18.121
	663	Mineral Manufactures	901	1.923
	664	Glass	641	1.189
	665	Glassware	1.126	3.092
	666	Pottery	18.692	14.089
	671	Pig Iron,spiegeleisen,sponge Iron, And Ferro-alloys	485	997
	697	Household Equipment Of Base Metals	2.814	4.833
	699	Manufactures Of Base Metals	59.076	26.246
	728	Other Machines And Equipment Specialized For Particular Industry	359	4.861
	742	Pumps For Liquid And Parts	65	3.105
	792	Aircraft And Associated Equipments And Parts	15	93
	811	Prefabricated Buildings	20.372	10.000
	812	Sanitary, Plumbing, Heating, And Lighting Fixtures/fittings	855	2.610
	821	Furnitures And Parts	126.453	191.803
	831	Travel Goods	798	10.595
	841	Men's Coats/jackets, Not Knitted	539	15.007
	842	Women's Coats/jacket, Not Knitted	1.691	13.058
	844	Women's Coats/jackets, Knitted	843	6.192
	845	Articles Of Apparel	666	15.714
	846	Clothing Accessories Of Textiles Fabrics	331	3.118
	848	Articles Of Apparel And Clothing Accessories Of Other Than Textile Fab	636	4.496
	851	Footweares	324	645
	892	Printed Matter	464	569
	893	Article Of Plastics	2.096	4.326
	894	Baby Carriages, Toys, Games, And Sporting Goods	19.992	13.000
	895	Office And Stationery Supplies	162	161
	896	Works Of Art, Collectors Pieces And Antiques	1.639	4.240
	897	Jewellery, Goldsmith, Silversmith Wares, And Other Articles	609	4.567
	899	Other Miscellaneous Manufactured Articles	4.447	17.571
PALAU			44.269	54.106 *
	292	Crude Vegetable Materials	14	75
	551	Essential Oils, Perfumes, And Flavour Materials	875	952
	553	Perfumery, Cosmetics, And Toilet Preparations	147	756
	554	Soap,cleansing And Polishing Preparations	970	1.123
	575	Other Plastics In Primary Forms	73	71
	583	Monofilament And Rod Of Plastics	1.848	1.786
	629	Articles Of Rubbers	6	6
	635	Wood Manufactures	2.451	8.013
	642	Paper And Paperboard Cut To Size/shape And Article Of Papers	931	1.214
	653	Fabrics, Woven, Of Man-made Fibres	33	484
	658	Made-up Articles, Wholly/chiefly Of Textile Materials	925	3.807
	661	Lime,cement And Fabricated Construction Materials	13	16
	663	Mineral Manufactures	4.411	4.289
	664	Glass	22	22
	665	Glassware	734	711
	666	Pottery	20	23
	684	Alumunium	121	117
	697	Household Equipment Of Base Metals	1.721	1.714
	699	Manufactures Of Base Metals	97	108
	737	Metalworking Machinery And Parts	23.000	20.000
	821	Furnitures And Parts	1.617	1.647
	831	Travel Goods	211	1.085
	841	Men's Coats/jackets, Not Knitted	1.104	1.074
	842	Women's Coats/jacket, Not Knitted	19	271
	845	Articles Of Apparel	5	23
	846	Clothing Accessories Of Textiles Fabrics	773	1.144
	848	Articles Of Apparel And Clothing Accessories Of Other Than Textile Fab	1	8
	851	Footweares	50	56
	892	Printed Matter	936	971
	893	Article Of Plastics	25	28
	897	Jewellery, Goldsmith, Silversmith Wares, And Other Articles	133	943
	899	Other Miscellaneous Manufactured Articles	983	1.569
NEW CALEDONIA			17.362.728	10.897.572 *
	048	Cereal Preparations And Preparations Of Flours/starchs Of Fruit	70.954	151.372
	057	Fruit And Nut; Fresh Or Dried	20.000	16.720
	058	Fruits, Preserved And Preparations	1.488	1.800
	098	Edible Products And Preparations	21.797	25.873
	245	Fuel Wood And Wood Charcoal	46.754	8.274
	248	Wood, simply Worked And Railway Sleeper Of Wood	609.768	875.625
	269	Old Clothing And Other Old Textile Articles; Rags	4.076	4.278
	273	Stone, Sand And Gravel	54.182	37.402

TABLE 6 : EXPORT BY COUNTRY OF DESTINATION BY SITC GROUP
JANUARY - DECEMBER 2007

COUNTRY OF DESTINATION	CODE	COMMODITY GROUPS DESCRIPTION	NET WEIGHT (KG)	FOB VALUE (US \$)
	278	Other Crude Minerals	273	337
	291	Crude Animal Materials	32	57
	292	Crude Vegetable Materials	974	2.745
	513	Carboxylic Acids, and Their Anhydrides, halides, peroxides	1.149	1.370
	533	Pigments, Paints, Varnishes, And Related Materials	455	672
	551	Essential Oils, Perfumes, And Flavour Materials	575	606
	553	Perfumery, Cosmetics, And Toilet Preparations	4.481	6.391
	554	Soap, cleansing And Polishing Preparations	8.084	11.633
	574	Poliacetals And Polycarbons In Primary Forms	355	450
	581	Tubes, Pipes, And Hoses Of Plastics	54.623	333.433
	582	Plates, Sheets, And Film Of Plastics	5	33
	591	Disinfectants, Insecticides, And Fungicides Put In Forms	28.428	35.704
	592	Starches, Inulin, And Wheat Glutental Buminoidal Substances; Glues	55	144
	598	Miscellaneous Chemical Products	55	79
	612	Manufactures And Composition Leathers	763	1.385
	625	Rubber Tyre, tyre Cases, tyre Treads, inner Tubes, And Tyre Flaps	8.433	22.925
	629	Articles Of Rubbers	135	38
	634	Veneers, plywood, improved/reconstituted Wood Worked	37.412	39.761
	635	Wood Manufactures	330.251	554.795
	641	Papers And Paperboards	2.308.683	2.377.304
	642	Paper And Paperboard Cut To Size/shape And Article Of Papers	5.577	13.048
	651	Textile Yarns	374	531
	652	Cotton Fabrics, Woven	3.148	5.848
	653	Fabrics, Woven, Of Man-made Fibres	201	1.152
	657	Special Yarns, textile Fabrics	46	83
	658	Made-up Articles, Wholly/chiefly Of Textile Materials	70.350	301.135
	659	Floor Coverings	1.132	1.843
	661	Lime, cement And Fabricated Construction Materials	2.102.309	213.023
	663	Mineral Manufactures	15.598	20.151
	664	Glass	281.399	141.307
	665	Glassware	24.531	46.353
	666	Pottery	6.021	6.015
	671	Pig Iron, spiegeleisen, sponge Iron, And Ferro-alloys	9.002.612	204.782
	672	Ingots And Other Iron/steel In Primary Forms	2.365	3.829
	676	Iron/steel Bars, Rods, Angels, Shaped And Sections	1.557	2.475
	692	Metal Containers For Storage And Transportations	333.267	1.070.268
	693	Wire Products And Fencing Grills	32.728	41.706
	694	Nails, Screws, Nuts, Bolts, Rivets Of Iron/steel Or Copper	533	733
	697	Household Equipment Of Base Metals	18.985	26.725
	699	Manufactures Of Base Metals	124.810	389.076
	723	Civil Engineering And Contractor Plants And Equipments/parts	39.813	179.399
	728	Other Machines And Equipment Specialized For Particular Industry	2.736	9.226
	747	Taps, Cocks, And Valves For Pipes	35	300
	764	Telecommunication Equipments And Parts	41	1.733
	775	Household Type, Electrical/non-electrical Equipments	300	264
	778	Electrical Machinery And Apparatus	19.940	67.347
	811	Prefabricated Buildings	276.389	481.476
	813	Lighting Fixtures And Fittings	1.098	2.266
	821	Furnitures And Parts	1.138.867	1.918.119
	831	Travel Goods	7.673	37.390
	841	Men's Coats/jackets, Not Knitted	22.774	76.781
	842	Women's Coats/jacket, Not Knitted	25.843	370.978
	843	Men's Coats/jackets, Knitted	3.214	21.517
	844	Women's Coats/jackets, Knitted	3.647	16.211
	845	Articles Of Apparel	17.016	254.294
	846	Clothing Accessories Of Textiles Fabrics	11.290	47.438
	848	Articles Of Apparel And Clothing Accessories Of Other Than Textile Fab	11.575	39.644
	851	Footwears	13.978	90.796
	892	Printed Matter	319	435
	893	Article Of Plastics	25.590	79.399
	894	Baby Carriages, Toys, Games, And Sporting Goods	1.665	1.588
	896	Works Of Art, Collectors Pieces And Antiques	13.618	28.211
	897	Jewellery, Goldsmith, Silversmith Wares, And Other Articles	7.094	27.511
	898	Musical Instrument And Parts/accessories	609	15.471
	899	Other Miscellaneous Manufactured Articles	75.821	128.489
NIUE			1.513	21.918 *
	666	Pottery	423	3.191
	778	Electrical Machinery And Apparatus	1.090	18.727
NORTHERN MARIANA ISLANDS			195.371	309.512 *
	112	Alcoholic Beverages	163	360
	245	Fuel Wood And Wood Charcoal	6	48
	269	Old Clothing And Other Old Textile Articles; Rags	99	632
	292	Crude Vegetable Materials	1.680	2.499
	421	Fixed Vegetable Fats And Oils Soft, crude, refined Or Fractioned	5.741	4.040
	422	Fixed Vegetable Fats And Oils Solid, crude, refined Or Fractioned	64.041	56.620
	551	Essential Oils, Perfumes, And Flavour Materials	64	490
	553	Perfumery, Cosmetics, And Toilet Preparations	98	4.644
	635	Wood Manufactures	7.850	25.765
	641	Papers And Paperboards	74.015	63.153
	642	Paper And Paperboard Cut To Size/shape And Article Of Papers	760	2.798

**TABLE 6 : EXPORT BY COUNTRY OF DESTINATION BY SITC GROUP
JANUARY - DECEMBER 2007**

COUNTRY OF DESTINATION	CODE	COMMODITY GROUPS DESCRIPTION	NET WEIGHT (KG)	FOB VALUE (US \$)
	652	Cotton Fabrics, Woven	300	6.200
	658	Made-up Articles, Wholly/chiefly Of Textile Materials	1.381	7.105
	661	Lime,cement And Fabricated Construction Materials	729	5.147
	663	Mineral Manufactures	2.765	4.150
	664	Glass	13	24
	665	Glassware	2	21
	666	Pottery	407	632
	676	Iron/steel Bars, Rods, Angels, Shaped And Sections	19	71
	697	Household Equipment Of Base Metals	370	629
	699	Manufactures Of Base Metals	46	4.670
	747	Taps, Cocks, And Valves For Pipes	9.757	2.090
	761	Television Receivers	4	65
	821	Furnitures And Parts	16.256	53.715
	831	Travel Goods	36	2.265
	841	Men's Coats/jackets, Not Knitted	140	8.923
	842	Women's Coats/jacket, Not Knitted	4.198	11.263
	845	Articles Of Apparel	1.376	13.702
	846	Clothing Accessories Of Textiles Fabrics	182	496
	848	Articles Of Apparel And Clothing Accessories Of Other Than Textile Fab	53	1.145
	851	Footwears	2.043	21.387
	892	Printed Matter	26	254
	896	Works Of Art, Collectors Pieces And Antiques	180	1.004
	897	Jewellery, Goldsmith, Silversmith Wares, And Other Articles	85	152
	899	Other Miscellaneous Manufactured Articles	486	3.353
SAINT VINCENT AND THE GRENADINES			203.661	475.191 *
	231	Natural Rubber Latex;natural Rubber And Similar Natural Gums	20.160	45.713
	292	Crude Vegetable Materials	775	1.513
	553	Perfumery, Cosmetics, And Toilet Preparations	4.179	4.040
	554	Soap,cleansing And Polishing Preparations	8.237	8.435
	635	Wood Manufactures	35.871	32.712
	642	Paper And Paperboard Cut To Size/shape And Article Of Papers	219	425
	658	Made-up Articles, Wholly/chiefly Of Textile Materials	6.054	12.192
	659	Floor Coverings	59	156
	661	Lime,cement And Fabricated Construction Materials	1.667	1.929
	663	Mineral Manufactures	1.542	1.415
	665	Glassware	802	1.263
	666	Pottery	760	1.014
	672	Ingots And Other Iron/steel In Primary Forms	26	68
	697	Household Equipment Of Base Metals	182	266
	699	Manufactures Of Base Metals	103	200
	781	Passenger Motor Cars	23.857	123.682
	784	Parts And Accessories Of The Motor Vehicles	140	2.430
	811	Prefabricated Buildings	6.348	16.530
	813	Lighting Fixtures And Fittings	325	136
	821	Furnitures And Parts	87.008	210.593
	831	Travel Goods	487	1.118
	842	Women's Coats/jacket, Not Knitted	33	1.844
	845	Articles Of Apparel	100	440
	846	Clothing Accessories Of Textiles Fabrics	3	9
	848	Articles Of Apparel And Clothing Accessories Of Other Than Textile Fab	1	25
	851	Footwears	377	732
	893	Article Of Plastics	1.427	2.663
	899	Other Miscellaneous Manufactured Articles	2.919	3.648
VANUATU			9.102.305	3.874.637 *
	022	Milk,cream, And Milk Products Other Than Butter Or Cheese	12.235	16.221
	048	Cereal Preparations And Preparations Of Flours/starchs Of Fruit	32.951	39.405
	058	Fruits, Preserved And Preparations	2.423	9.236
	059	Fruit And Vegetable Juices	14.798	15.533
	061	Sugar, Molasses, And Honey	3.140	4.329
	062	Sugar Confectionery	103.305	155.538
	071	Coffee And Coffee Substitutes	2.490	2.320
	072	Cocoa	285	527
	073	Chocolate And Other Food Preparations Containing Cocoa	8.614	22.894
	074	Tea And Mate	162	300
	091	Margarine And Shortening	5.854	12.364
	098	Edible Products And Preparations	28.982	41.065
	111	Non-alcoholic Beverages, Nes	291.960	69.817
	248	Wood, simply Worked And Railway Sleeper Of Wood	275	946
	266	Synthetic Fibres Suitable For Spinning	184	203
	273	Stone, Sand And Gravel	33.877	9.533
	278	Other Crude Minerals	223	414
	291	Crude Animal Materials	538	717
	292	Crude Vegetable Materials	906	882
	422	Fixed Vegetable Fats And Oils Solid,crude,refined Or Fractioned	420.001	481.363
	533	Pigments, Paints, Varnishes, And Related Materials	80	26
	553	Perfumery, Cosmetics, And Toilet Preparations	130.213	271.824
	554	Soap,cleansing And Polishing Preparations	351.538	287.939
	591	Disinfectants, Insecticides, And Fungicides Put In Forms	3.673	3.980
	592	Starches, Inulin, And Wheat Glutenal Buminoidal Substances; Glues	15	24
	625	Rubber Tyre,tyre Cases,tyre Treads,inner Tubes, And Tyre Flaps	19.742	55.840

**TABLE 6 : EXPORT BY COUNTRY OF DESTINATION BY SITC GROUP
JANUARY - DECEMBER 2007**

COUNTRY OF DESTINATION	CODE	COMMODITY GROUPS DESCRIPTION	NET WEIGHT (KG)	FOB VALUE (US \$)
	629	Articles Of Rubbers	40	67
	635	Wood Manufactures	44.908	69.539
	641	Papers And Paperboards	85.244	82.573
	642	Paper And Paperboard Cut To Size/shape And Article Of Papers	33.087	53.919
	652	Cotton Fabrics, Woven	560	150
	654	Textile Fabrics, Woven, Other Than Of Cotton Or Man-made Fibres	356	409
	657	Special Yarns,textile Fabrics	4.917	6.180
	658	Made-up Articles, Wholly/chiefly Of Textile Materials	11.670	20.631
	661	Lime,cement And Fabricated Construction Materials	6.602.544	306.588
	662	Clay And Refractory Construction Materials	101.507	42.612
	663	Mineral Manufactures	39.429	14.998
	664	Glass	23.423	14.445
	665	Glassware	36.368	27.601
	666	Pottery	20.538	10.066
	671	Pig Iron,spiegeleisen,sponge Iron, And Ferro-alloys	72	21
	672	Ingots And Other Iron/steel In Primary Forms	28	13
	682	Copper	869	982
	696	Cutlery	1.151	8.673
	697	Household Equipment Of Base Metals	7.138	41.927
	699	Manufactures Of Base Metals	6.779	9.726
	726	Printing/book Binding Machinery And Parts	292	1.250
	761	Television Receivers	21.349	83.314
	762	Radio Broadcast Receivers	7.638	66.183
	778	Electrical Machinery And Apparatus	233.723	439.808
	781	Passenger Motor Cars	31.704	169.166
	784	Parts And Accessories Of The Motor Vehicles	26.801	533.768
	811	Prefabricated Buildings	117.693	75.546
	813	Lighting Fixtures And Fittings	21	25
	821	Furnitures And Parts	81.219	121.282
	831	Travel Goods	5.507	7.908
	841	Men's Coats/jackets, Not Knitted	18.846	9.230
	842	Women's Coats/jacket, Not Knitted	2.855	12.015
	843	Men's Coats/jackets, Knitted	85	187
	844	Women's Coats/jackets, Knitted	80	194
	845	Articles Of Apparel	16.222	30.343
	846	Clothing Accessories Of Textiles Fabrics	1.608	3.637
	848	Articles Of Apparel And Clothing Accessories Of Other Than Textile Fab	4.481	12.104
	851	Footwears	5.216	15.802
	874	Measuring, Checking, Analysing, And Controlling Instrument And Apparatus	230	956
	881	Photographic Apparatus And Equipments	177	656
	892	Printed Matter	2.613	3.262
	893	Article Of Plastics	10.935	23.781
	896	Works Of Art, Collectors Pieces And Antiques	1.451	4.387
	897	Jewellery, Goldsmith, Silversmith Wares, And Other Articles	1.513	4.867
	898	Musical Instrument And Parts/accessories	613	724
	899	Other Miscellaneous Manufactured Articles	20.341	39.882
WALLIS AND FUTUNA ISLANDS			80.840	147.435 *
	291	Crude Animal Materials	462	1.105
	553	Perfumery, Cosmetics, And Toilet Preparations	3.749	9.247
	554	Soap,cleansing And Polishing Preparations	4.198	10.595
	591	Disinfectants, Insecticides, And Fungicides Put In Forms	4.215	10.734
	635	Wood Manufactures	13.916	23.506
	642	Paper And Paperboard Cut To Size/shape And Article Of Papers	31	75
	658	Made-up Articles, Wholly/chiefly Of Textile Materials	3.716	7.742
	661	Lime,cement And Fabricated Construction Materials	209	315
	665	Glassware	128	296
	666	Pottery	292	564
	697	Household Equipment Of Base Metals	1.194	2.151
	699	Manufactures Of Base Metals	748	1.532
	821	Furnitures And Parts	36.611	57.847
	831	Travel Goods	575	1.133
	841	Men's Coats/jackets, Not Knitted	2.035	4.865
	842	Women's Coats/jacket, Not Knitted	1.213	2.901
	844	Women's Coats/jackets, Knitted	776	1.152
	845	Articles Of Apparel	362	1.054
	846	Clothing Accessories Of Textiles Fabrics	3.915	5.892
	848	Articles Of Apparel And Clothing Accessories Of Other Than Textile Fab	79	190
	893	Article Of Plastics	374	680
	897	Jewellery, Goldsmith, Silversmith Wares, And Other Articles	39	91
	899	Other Miscellaneous Manufactured Articles	2.003	3.768
BRITISH INDIAN OCEAN TERRITORY			7.952	21.972 *
	821	Furnitures And Parts	4.659	9.462
	845	Articles Of Apparel	1.040	10.400
	899	Other Miscellaneous Manufactured Articles	2.253	2.110
OTH.OCEANIA			18.000	12.720 *
	554	Soap,cleansing And Polishing Preparations	18.000	12.720
AMERICAN SAMOA			8.773.510	1.187.968 *
	017	Meat And Edible Meat Offal, Prepared Or Preserved	1.014	1.439
	022	Milk,cream, And Milk Products Other Than Butter Or Cheese	15.657	13.126
	034	Fish, Fresh, Chilled Or Frozen	37.190	38.648

TABLE 6 : EXPORT BY COUNTRY OF DESTINATION BY SITC GROUP
JANUARY - DECEMBER 2007

COUNTRY OF DESTINATION	CODE	COMMODITY GROUPS DESCRIPTION	NET WEIGHT (KG)	FOB VALUE (US \$)
	046	Meal And Flour Of Wheat And Flour Of Meslin	124	293
	048	Cereal Preparations And Preparations Of Flours/starchs Of Fruit	38.389	67.434
	059	Fruit And Vegetable Juices	4.301	3.141
	061	Sugar, Molasses, And Honey	5.007	9.356
	062	Sugar Confectionery	5.794	5.398
	071	Coffee And Coffee Substitutes	13.451	4.917
	073	Chocolate And Other Food Preparations Containing Cocoa	7.053	17.481
	098	Edible Products And Preparations	7.460	12.287
	111	Non-alcoholic Beverages, Nes	81.102	17.607
	251	Pulp And Waste Paper	1	1
	514	Nitrogen-function Compounds	1.060	1.513
	541	Medicinal And Pharmaceutical Products	6.163	13.560
	553	Perfumery, Cosmetics, And Toilet Preparations	9.216	25.497
	554	Soap,cleansing And Polishing Preparations	17.284	31.786
	591	Disinfectants, Insecticides, And Fungicides Put In Forms	21.825	32.440
	621	Materials Of Rubber	128	671
	625	Rubber Tyre,tyre Cases,tyre Treads,inner Tubes, And Tyre Flaps	14.166	43.252
	629	Articles Of Rubbers	72	841
	635	Wood Manufactures	249	199
	655	Knitted Or Crocheted Fabrics	14.631	141.475
	658	Made-up Articles, Wholly/chiefly Of Textile Materials	1.048	5.222
	661	Lime,cement And Fabricated Construction Materials	8.350.340	365.239
	662	Clay And Refractory Construction Materials	74.663	16.868
	696	Cutlery	525	192
	699	Manufactures Of Base Metals	3.373	5.715
	741	Heating And Cooling Equipments And Parts	4.910	27.573
	746	Ball Or Roller Bearings	5.239	97.776
	774	Electrical Apparatus For Medical Purposes And Radiological Apparatus	2.370	39.690
	781	Passenger Motor Cars	3.610	30.886
	821	Furnitures And Parts	15.062	83.388
	831	Travel Goods	5.498	7.796
	844	Women's Coats/jackets, Knitted	4.316	21.479
	851	Footwears	99	1.136
	894	Baby Carriages, Toys, Games, And Sporting Goods	351	829
	899	Other Miscellaneous Manufactured Articles	769	1.817
COOK ISLANDS			454.641	784.797 *
	048	Cereal Preparations And Preparations Of Flours/starchs Of Fruit	402	1.732
	061	Sugar, Molasses, And Honey	5.372	6.429
	062	Sugar Confectionery	7.542	7.563
	098	Edible Products And Preparations	7.961	10.434
	245	Fuel Wood And Wood Charcoal	38	43
	273	Stone, Sand And Gravel	153	147
	422	Fixed Vegetable Fats And Oils Solid,crude,refined Or Fractioned	52.805	51.459
	553	Perfumery, Cosmetics, And Toilet Preparations	18.261	33.075
	554	Soap,cleansing And Polishing Preparations	61.458	49.082
	582	Plates, Sheets, And Film Of Plastics	2.010	1.715
	591	Disinfectants, Insecticides, And Fungicides Put In Forms	11.496	10.249
	612	Manufactures And Composition Leathers	25	298
	635	Wood Manufactures	40.885	98.282
	641	Papers And Paperboards	5.448	12.317
	642	Paper And Paperboard Cut To Size/shape And Article Of Papers	17.724	35.427
	652	Cotton Fabrics, Woven	2	8
	658	Made-up Articles, Wholly/chiefly Of Textile Materials	33.977	96.891
	661	Lime,cement And Fabricated Construction Materials	34.774	21.525
	663	Mineral Manufactures	1.869	2.192
	665	Glassware	1.959	4.261
	666	Pottery	8.665	18.927
	671	Pig Iron,spiegeleisen,sponge Iron, And Ferro-alloys	141	12
	697	Household Equipment Of Base Metals	1.148	2.060
	699	Manufactures Of Base Metals	2.682	4.652
	775	Household Type, Electrical/non-electrical Equipments	32	44
	778	Electrical Machinery And Apparatus	2.932	7.457
	785	Motorcycles, Scooters, And Other Cycles Motorized/non Motorized	2.880	24.432
	811	Prefabricated Buildings	42.667	33.347
	821	Furnitures And Parts	48.548	164.209
	831	Travel Goods	2.821	9.427
	841	Men's Coats/jackets, Not Knitted	32	757
	842	Women's Coats/jacket, Not Knitted	938	8.308
	843	Men's Coats/jackets, Knitted	1.106	3.888
	845	Articles Of Apparel	5.337	7.988
	846	Clothing Accessories Of Textiles Fabrics	4.397	1.015
	848	Articles Of Apparel And Clothing Accessories Of Other Than Textile Fab	403	2.220
	851	Footwears	3.458	7.968
	892	Printed Matter	32	191
	893	Article Of Plastics	4.683	10.500
	896	Works Of Art, Collectors Pieces And Antiques	834	5.179
	897	Jewellery, Goldsmith, Silversmith Wares, And Other Articles	108	1.973
	899	Other Miscellaneous Manufactured Articles	16.636	27.114
FIJI			16.987.872	18.748.814 *
	022	Milk,cream, And Milk Products Other Than Butter Or Cheese	85.180	134.575

TABLE 6 : EXPORT BY COUNTRY OF DESTINATION BY SITC GROUP
JANUARY - DECEMBER 2007

COUNTRY OF DESTINATION	CODE	COMMODITY GROUPS DESCRIPTION	NET WEIGHT (KG)	FOB VALUE (US \$)
	034	Fish, Fresh, Chilled Or Frozen	83.040	101.432
	035	Fish, Dried Salted Or In Brine; Smoked Fish	59.999	46.031
	037	Fish, Crustaceans, Molluscs, And Other Aquatic Invertebrates; Prepared	3.496	6.944
	047	Other Cereal Meals And Flours	9.020	14.534
	048	Cereal Preparations And Preparations Of Flours/starchs Of Fruit	248.470	375.601
	058	Fruits, Preserved And Preparations	8.991	18.386
	059	Fruit And Vegetable Juices	11.399	7.641
	062	Sugar Confectionery	151.368	284.721
	071	Coffee And Coffee Substitutes	157	664
	073	Chocolate And Other Food Preparations Containing Cocoa	42.659	97.347
	074	Tea And Mate	99.000	131.650
	081	Feeding Stuff For Animals	17.000	2.805
	091	Margarine And Shortening	21.200	16.006
	098	Edible Products And Preparations	104.413	121.933
	111	Non-alcoholic Beverages, Nes	27.146	8.951
	246	Wood In Chips Or Particles And Waste	13	28
	251	Pulp And Waste Paper	983	2.953
	266	Synthetic Fibres Suitable For Spinning	4.562	19.218
	267	Other Man-made Fibres Suitable For Spinning And Waste	2.417	12.422
	268	Wool And Other Animal Hair	55	2.500
	273	Stone, Sand And Gravel	1.120.423	82.214
	292	Crude Vegetable Materials	359	2.858
	422	Fixed Vegetable Fats And Oils Solid,crude,refined Or Fractioned	217.838	194.365
	513	Carboxylic Acids,and Their Anhydrides,halides,peroxides	244	2.436
	514	Nitrogen-function Compounds	1.040	2.066
	522	Inorganic Chemical Elements, Oxides And Halogen Salts	1.000	9.300
	531	Synthetic Organic; Colouring Matter	1.590	27.768
	541	Medicinal And Pharmaceutical Products	71	5.784
	542	Medicaments, Including Veterinary Medicaments	1.508	7.303
	551	Essential Oils, Perfumes, And Flavour Materials	1.538	6.870
	553	Perfumery, Cosmetics, And Toilet Preparations	106.666	307.192
	554	Soap,cleansing And Polishing Preparations	5.697.380	4.204.872
	574	Poliacetals And Polycarbons In Primary Forms	100.000	122.400
	575	Other Plastics In Primary Forms	642	682
	582	Plates, Sheets, And Film Of Plastics	182.905	819.286
	591	Disinfectants, Insecticides, And Fungicides Put In Forms	246.473	241.244
	592	Starches, Inulin, And Wheat Glutenal Buminoidal Substances; Glues	31	108
	597	Additive For Mineral Oils	1.466	4.559
	598	Miscellaneous Chemical Products	170.400	100.915
	612	Manufactures And Composition Leathers	80	60
	625	Rubber Tyre,tyre Cases,tyre Treads,inner Tubes, And Tyre Flaps	196.875	547.573
	629	Articles Of Rubbers	802	8.451
	635	Wood Manufactures	160.286	263.125
	641	Papers And Paperboards	2.959.393	2.295.600
	642	Paper And Paperboard Cut To Size/shape And Article Of Papers	24.265	55.722
	651	Textile Yarns	9.938	63.519
	652	Cotton Fabrics, Woven	131.377	541.698
	653	Fabrics, Woven, Of Man-made Fibres	169.520	1.112.314
	656	Tulle,lace,embroidery,ribbons,trimmings And Other Small Wares	1.281	19.599
	657	Special Yarns,textile Fabrics	1.509	10.186
	658	Made-up Articles, Wholly/chiefly Of Textile Materials	14.723	58.157
	659	Floor Coverings	2.773	31.149
	661	Lime,cement And Fabricated Construction Materials	1.439.364	290.386
	662	Clay And Refractory Construction Materials	372.177	97.644
	663	Mineral Manufactures	227.651	75.885
	664	Glass	295.871	117.068
	665	Glassware	54.469	61.079
	666	Pottery	89.059	101.776
	677	Rail/railway And Tractor Construction Of Iron/steel Materials	33	469
	682	Copper	1.036	5.836
	684	Alumunium	300.810	914.214
	691	Structures And Parts Of Iron/steel Or Aluminium	684.777	908.826
	695	Tools For Used In The Hand Or In Machines	17.651	114.220
	696	Cutlery	109	494
	697	Household Equipment Of Base Metals	4.776	10.779
	699	Manufactures Of Base Metals	1.806	8.721
	713	Internal Combustion Piston Engines And Parts	1	2
	716	Rotating Electric Plants And Parts	336	1.140
	721	Agricultural Machinery And Parts	3.602	18.600
	728	Other Machines And Equipment Specialized For Particular Industry	1.943	31.322
	741	Heating And Cooling Equipments And Parts	35.604	193.438
	745	Other Non-electical Machinery, Tools, And Mechanical Apparatus	44	258
	748	Transmission Shafts And Cranks	1.060	3.286
	749	Non-electric Parts And Accessories Of Machineries	294	2.970
	759	Parts And Accessories For Machine Of Heading 751 Or 752	4	29
	761	Television Receivers	3.906	22.539
	775	Household Type, Electrical/non-electrical Equipments	1.056	6.036
	778	Electrical Machinery And Apparatus	317.154	788.075
	781	Passengger Motor Cars	36.676	199.152
	784	Parts And Accessories Of The Motor Vehicles	872	9.703

TABLE 6 : EXPORT BY COUNTRY OF DESTINATION BY SITC GROUP
JANUARY - DECEMBER 2007

COUNTRY OF DESTINATION	CODE	COMMODITY GROUPS DESCRIPTION	NET WEIGHT (KG)	FOB VALUE (US \$)
	785	Motorcycles, Scooters, And Other Cycles Motorized/non Motorized	1.908	6.711
	786	Trailers And Other Vehicles, Not Motorized	4.104	9.728
	812	Sanitary, Plumbing, Heating, And Lighting Fixtures/fittings	49.888	123.585
	813	Lighting Fixtures And Fittings	12.621	41.236
	821	Furnitures And Parts	189.025	350.675
	831	Travel Goods	8.247	21.318
	841	Men's Coats/jackets, Not Knitted	21.075	120.931
	842	Women's Coats/jacket, Not Knitted	26.782	178.152
	843	Men's Coats/jackets, Knitted	35.916	259.116
	844	Women's Coats/jackets, Knitted	11.201	137.454
	845	Articles Of Apparel	39.806	290.525
	846	Clothing Accessories Of Textiles Fabrics	7.334	58.345
	848	Articles Of Apparel And Clothing Accessories Of Other Than Textile Fab	2.131	20.081
	851	Footwears	21.242	92.871
	873	Meters And Counters	8.272	58.456
	885	Watches And Clocks	803	826
	892	Printed Matter	8.099	38.836
	893	Article Of Plastics	94.504	192.523
	894	Baby Carriages, Toys, Games, And Sporting Goods	2.232	11.609
	895	Office And Stationery Supplies	1.137	6.496
	896	Works Of Art, Collectors Pieces And Antiques	1.019	1.684
	897	Jewellery, Goldsmith, Silversmith Wares, And Other Articles	1.818	9.714
	898	Musical Instrument And Parts/accessories	3.170	8.688
	899	Other Miscellaneous Manufactured Articles	38.433	169.590
KIRIBATI			424.832	456.785 *
	022	Milk,cream, And Milk Products Other Than Butter Or Cheese	79.923	82.409
	048	Cereal Preparations And Preparations Of Flours/starchs Of Fruit	9.173	10.002
	062	Sugar Confectionery	7.142	15.872
	091	Margarine And Shortening	10.296	9.953
	098	Edible Products And Preparations	640	740
	422	Fixed Vegetable Fats And Oils Solid,crude,refined Or Fractioned	100.121	106.367
	553	Perfumery, Cosmetics, And Toilet Preparations	29.885	48.361
	554	Soap,cleansing And Polishing Preparations	163.938	153.348
	591	Disinfectants, Insecticides, And Fungicides Put In Forms	2.048	1.420
	642	Paper And Paperboard Cut To Size/shape And Article Of Papers	14.918	16.288
	651	Textile Yarns	1.667	2.970
	733	Machine Tool For Working Metals	2.413	4.300
	893	Article Of Plastics	2.668	4.755
MARSHALL ISLANDS			234.016	173.231 *
	022	Milk,cream, And Milk Products Other Than Butter Or Cheese	2.382	1.827
	048	Cereal Preparations And Preparations Of Flours/starchs Of Fruit	53.955	63.611
	059	Fruit And Vegetable Juices	345	266
	091	Margarine And Shortening	11.250	9.282
	422	Fixed Vegetable Fats And Oils Solid,crude,refined Or Fractioned	34.370	32.997
	554	Soap,cleansing And Polishing Preparations	34.348	24.540
	635	Wood Manufactures	2	76
	658	Made-up Articles, Wholly/chiefly Of Textile Materials	5	200
	692	Metal Containers For Storage And Transportations	27.959	11.990
	747	Taps, Cocks, And Valves For Pipes	55.083	6.213
	781	Passenger Motor Cars	1.225	7.284
	784	Parts And Accessories Of The Motor Vehicles	55	819
	786	Trailers And Other Vehicles, Not Motorized	1.539	660
	811	Prefabricated Buildings	10.540	11.145
	831	Travel Goods	4	158
	851	Footwears	4	174
	893	Article Of Plastics	935	1.342
	897	Jewellery, Goldsmith, Silversmith Wares, And Other Articles	15	647
SAMOA			20.494.178	16.968.521 *
	022	Milk,cream, And Milk Products Other Than Butter Or Cheese	122.262	105.302
	034	Fish, Fresh, Chilled Or Frozen	592.617	614.902
	036	Crustaceans, Molluscs, And Aquatic Invertebrates	1.035	1.062
	037	Fish, Crustaceans, Molluscs, And Other Aquatic Invertebrates; Prepared	18.156	16.910
	048	Cereal Preparations And Preparations Of Flours/starchs Of Fruit	72.008	124.950
	058	Fruits, Preserved And Preparations	1.978	1.761
	059	Fruit And Vegetable Juices	51.033	40.996
	061	Sugar, Molasses, And Honey	421	317
	062	Sugar Confectionery	57.075	101.693
	071	Coffee And Coffee Substitutes	1.665	16.795
	098	Edible Products And Preparations	2.665	6.452
	111	Non-alcoholic Beverages, Nes	6.722	11.320
	263	Cotton	365	628
	292	Crude Vegetable Materials	1.181	3.581
	422	Fixed Vegetable Fats And Oils Solid,crude,refined Or Fractioned	770.031	798.125
	542	Medicaments, Including Veterinary Medicaments	245	14.524
	553	Perfumery, Cosmetics, And Toilet Preparations	26.475	48.361
	554	Soap,cleansing And Polishing Preparations	1.159.019	1.022.906
	582	Plates, Sheets, And Film Of Plastics	3	57
	583	Monofilament And Rod Of Plastics	45.771	362.093
	591	Disinfectants, Insecticides, And Fungicides Put In Forms	249.638	197.051
	625	Rubber Tyre,tyre Cases,tyre Treads,inner Tubes, And Tyre Flaps	35.446	100.610

TABLE 6 : EXPORT BY COUNTRY OF DESTINATION BY SITC GROUP
JANUARY - DECEMBER 2007

COUNTRY OF DESTINATION	CODE	COMMODITY GROUPS DESCRIPTION	NET WEIGHT (KG)	FOB VALUE (US \$)
	629	Articles Of Rubbers	31.233	305.333
	635	Wood Manufactures	1.427	3.246
	641	Papers And Paperboards	45.221	42.509
	658	Made-up Articles, Wholly/chiefly Of Textile Materials	1.293	3.658
	661	Lime,cement And Fabricated Construction Materials	14.201.559	591.257
	662	Clay And Refractory Construction Materials	219.505	46.815
	665	Glassware	1.364.538	556.091
	666	Pottery	1.187	1.723
	695	Tools For Used In The Hand Or In Machines	1.440	7.044
	697	Household Equipment Of Base Metals	4.988	14.842
	722	Tractors	5.328	44.880
	764	Telecommunication Equipments And Parts	27	784
	773	Equipment For Distributing Electricity	1.315.267	11.584.750
	778	Electrical Machinery And Apparatus	27.381	64.996
	813	Lighting Fixtures And Fittings	971	2.400
	821	Furnitures And Parts	20.942	43.305
	831	Travel Goods	47	134
	893	Article Of Plastics	9.837	30.059
	894	Baby Carriages, Toys, Games, And Sporting Goods	5.149	9.385
	899	Other Miscellaneous Manufactured Articles	21.027	24.914
SOLOMON ISLANDS			4.914.088	5.760.258 *
	022	Milk,cream, And Milk Products Other Than Butter Or Cheese	2.787	6.399
	048	Cereal Preparations And Preparations Of Flours/starchs Of Fruit	68.348	80.791
	058	Fruits, Preserved And Preparations	5.344	15.140
	059	Fruit And Vegetable Juices	472	3.449
	062	Sugar Confectionery	134.436	240.666
	073	Chocolate And Other Food Preparations Containing Cocoa	11.107	24.645
	074	Tea And Mate	2.956	3.177
	091	Margarine And Shortening	101.930	90.315
	098	Edible Products And Preparations	233.428	314.788
	111	Non-alcoholic Beverages, Nes	657.097	267.559
	422	Fixed Vegetable Fats And Oils Solid,crude,refined Or Fractioned	117.160	137.886
	514	Nitrogen-function Compounds	6.308	38.857
	541	Medicinal And Pharmaceutical Products	134	10.883
	553	Perfumery, Cosmetics, And Toilet Preparations	84.667	175.626
	554	Soap,cleansing And Polishing Preparations	763.612	722.372
	574	Poliacetals And Polycarbons In Primary Forms	22.000	27.610
	591	Disinfectants, Insecticides, And Fungicides Put In Forms	1.997	6.010
	625	Rubber Tyre,tyre Cases,tyre Treads,inner Tubes, And Tyre Flaps	519	700
	641	Papers And Paperboards	74.669	76.652
	642	Paper And Paperboard Cut To Size/shape And Article Of Papers	59.947	78.574
	658	Made-up Articles, Wholly/chiefly Of Textile Materials	58.770	59.287
	661	Lime,cement And Fabricated Construction Materials	820.000	33.966
	663	Mineral Manufactures	36.437	6.631
	665	Glassware	3.111	3.666
	666	Pottery	225	611
	678	Wire Of Iron/steel	2.280	4.250
	693	Wire Products And Fencing Grills	21.789	35.028
	716	Rotating Electric Plants And Parts	3.248	8.747
	723	Civil Engineering And Contractor Plants And Equipments/parts	962.941	1.876.194
	743	Pumps, Compressors, Fans, Blowers, Centrifuges, And Parts	10.000	11.197
	744	Mechanical Handling Equipments And Parts	18	276
	771	Electric Power Machinery And Parts	1.027	15.722
	773	Equipment For Distributing Electricity	58.293	204.363
	778	Electrical Machinery And Apparatus	557.660	1.076.372
	781	Passenger Motor Cars	8.786	50.669
	784	Parts And Accessories Of The Motor Vehicles	16	332
	821	Furnitures And Parts	1.829	9.141
	842	Women's Coats/jacket, Not Knitted	2.646	2.380
	845	Articles Of Apparel	496	604
	846	Clothing Accessories Of Textiles Fabrics	698	7.120
	848	Articles Of Apparel And Clothing Accessories Of Other Than Textile Fab	52	700
	873	Meters And Counters	580	3.913
	893	Article Of Plastics	13.963	26.481
	898	Musical Instrument And Parts/accessories	10	140
	899	Other Miscellaneous Manufactured Articles	295	369
TONGA			2.780.436	2.400.490 *
	022	Milk,cream, And Milk Products Other Than Butter Or Cheese	193.380	270.182
	048	Cereal Preparations And Preparations Of Flours/starchs Of Fruit	355.415	387.211
	059	Fruit And Vegetable Juices	66.895	56.875
	061	Sugar, Molasses, And Honey	42.417	37.471
	062	Sugar Confectionery	240.435	370.938
	071	Coffee And Coffee Substitutes	1.500	1.372
	072	Cocoa	569	864
	073	Chocolate And Other Food Preparations Containing Cocoa	18.932	43.226
	074	Tea And Mate	4.622	4.905
	098	Edible Products And Preparations	196.141	243.789
	111	Non-alcoholic Beverages, Nes	70.395	50.169
	112	Alcoholic Beverages	1.538	2.697
	422	Fixed Vegetable Fats And Oils Solid,crude,refined Or Fractioned	207.006	216.442

TABLE 6 : EXPORT BY COUNTRY OF DESTINATION BY SITC GROUP
JANUARY - DECEMBER 2007

COUNTRY OF DESTINATION	CODE	COMMODITY GROUPS DESCRIPTION	NET WEIGHT (KG)	FOB VALUE (US \$)
	533	Pigments, Paints, Varnishes, And Related Materials	54	540
	551	Essential Oils, Perfumes, And Flavour Materials	696	1.902
	553	Perfumery, Cosmetics, And Toilet Preparations	50.364	80.857
	554	Soap,cleansing And Polishing Preparations	153.240	176.265
	591	Disinfectants, Insecticides, And Fungicides Put In Forms	18.321	15.217
	635	Wood Manufactures	437	1.126
	641	Papers And Paperboards	41.993	37.950
	642	Paper And Paperboard Cut To Size/shape And Article Of Papers	2.780	4.047
	658	Made-up Articles, Wholly/chiefly Of Textile Materials	880	5.863
	661	Lime,cement And Fabricated Construction Materials	930.000	38.534
	663	Mineral Manufactures	16.496	5.337
	666	Pottery	13.582	11.414
	722	Tractors	5.772	48.945
	761	Television Receivers	20.649	74.793
	764	Telecommunication Equipments And Parts	1.152	1.421
	775	Household Type, Electrical/non-electrical Equipments	396	489
	778	Electrical Machinery And Apparatus	41.244	91.281
	813	Lighting Fixtures And Fittings	10.273	25.667
	821	Furnitures And Parts	9.582	6.666
	831	Travel Goods	683	842
	843	Men's Coats/jackets, Knitted	38.718	18.737
	844	Women's Coats/jackets, Knitted	957	9.273
	845	Articles Of Apparel	903	11.432
	851	Footweares	672	829
	892	Printed Matter	573	5.734
	893	Article Of Plastics	3.136	9.558
	899	Other Miscellaneous Manufactured Articles	17.638	29.630
TUVALU			188.687	901.412 *
	022	Milk,cream, And Milk Products Other Than Butter Or Cheese	2.418	5.303
	048	Cereal Preparations And Preparations Of Flours/starchs Of Fruit	1.828	4.633
	062	Sugar Confectionery	16	37
	071	Coffee And Coffee Substitutes	149	1.759
	098	Edible Products And Preparations	11.892	15.698
	422	Fixed Vegetable Fats And Oils Solid,crude,refined Or Fractioned	37.155	37.884
	553	Perfumery, Cosmetics, And Toilet Preparations	597	1.902
	554	Soap,cleansing And Polishing Preparations	29.168	26.030
	642	Paper And Paperboard Cut To Size/shape And Article Of Papers	644	1.135
	658	Made-up Articles, Wholly/chiefly Of Textile Materials	186	475
	682	Copper	99.164	794.586
	699	Manufactures Of Base Metals	96	354
	821	Furnitures And Parts	1.265	3.100
	844	Women's Coats/jackets, Knitted	2.277	5.129
	893	Article Of Plastics	1.196	2.852
	899	Other Miscellaneous Manufactured Articles	636	535
CHRISTMAS ISLANDS			355.146	26.202 *
	571	Polymers Of Ethylene In Primary Forms	3.224	1.820
	658	Made-up Articles, Wholly/chiefly Of Textile Materials	322	3.298
	661	Lime,cement And Fabricated Construction Materials	351.000	14.926
	841	Men's Coats/jackets, Not Knitted	249	2.548
	842	Women's Coats/jacket, Not Knitted	154	1.584
	846	Clothing Accessories Of Textiles Fabrics	179	1.832
	848	Articles Of Apparel And Clothing Accessories Of Other Than Textile Fab	17	180
	893	Article Of Plastics	1	14
TOKELAU			3.508	25.509 *
	724	Textile/leather Machinery And Parts	8	1.488
	743	Pumps, Compressors, Fans, Blowers, Centrifuges, And Parts	3.500	24.021
EAST TIMOR			4.446.838	7.466.014 *
	022	Milk,cream, And Milk Products Other Than Butter Or Cheese	166	77
	034	Fish, Fresh, Chilled Or Frozen	97.916	199.814
	036	Crustaceans, Molluscs, And Aquatic Invertebrates	3.633	8.041
	046	Meal And Flour Of Wheat And Flour Of Meslin	375	74
	048	Cereal Preparations And Preparations Of Flours/starchs Of Fruit	10.779	17.868
	056	Vegetables, Roots And Tubers, Prepared Or Preserved Nes	293	84
	062	Sugar Confectionery	58.407	83.701
	071	Coffee And Coffee Substitutes	234	67
	074	Tea And Mate	39.410	49.536
	075	Spices	71.504	51.528
	098	Edible Products And Preparations	7.180	6.969
	111	Non-alcoholic Beverages, Nes	6.603	1.860
	231	Natural Rubber Latex;natural Rubber And Similar Natural Gums	136.080	263.402
	232	Synthetic Rubber Latex, Synthetic/reclaimed Rubber	17.507	9.723
	267	Other Man-made Fibres Suitable For Spinning And Waste	319.718	626.897
	273	Stone, Sand And Gravel	2.000	1.750
	292	Crude Vegetable Materials	1.805	2.782
	334	Petroleum Products, Refined	2.064.621	1.000.532
	422	Fixed Vegetable Fats And Oils Solid,crude,refined Or Fractioned	230.073	230.021
	431	Animal And Vegetable Oil; Fat Processed And Their Wax	256.000	164.432
	512	Alcohols,phenols,phenol-alcohols And Their Halogenated	12.800	10.470
	514	Nitrogen-function Compounds	93.214	224.535
	515	Organo-inorganic And Heterocyclic Compounds	6.975	13.777

**TABLE 6 : EXPORT BY COUNTRY OF DESTINATION BY SITC GROUP
JANUARY - DECEMBER 2007**

COUNTRY OF DESTINATION	CODE	COMMODITY GROUPS DESCRIPTION	NET WEIGHT (KG)	FOB VALUE (US \$)
	516	Other Organic Chemicals	320	333
	524	Other Inorganic Chemicals;chemical Compound Of Precious Metals	20	8
	533	Pigments, Paints, Varnishes, And Related Materials	366	105
	553	Perfumery, Cosmetics, And Toilet Preparations	4	8
	554	Soap,cleansing And Polishing Preparations	31.029	35.211
	575	Other Plastics In Primary Forms	60.000	51.600
	581	Tubes, Pipes, And Hoses Of Plastics	111	4.716
	582	Plates, Sheets, And Film Of Plastics	40.321	119.457
	591	Disinfectants, Insecticides, And Fungicides Put In Forms	8	20
	625	Rubber Tyre,tyre Cases,tyre Treads,inner Tubes, And Tyre Flaps	68.776	169.193
	629	Articles Of Rubbers	13	338
	635	Wood Manufactures	56.090	82.143
	642	Paper And Paperboard Cut To Size/shape And Article Of Papers	74	26
	651	Textile Yarns	206.194	408.997
	652	Cotton Fabrics, Woven	680	170
	653	Fabrics, Woven, Of Man-made Fibres	2.497	59.115
	655	Knitted Or Crocheted Fabrics	196	4.200
	656	Tulle,lace,enbroidery,ribbons,trimmings And Other Small Wares	52	3.085
	658	Made-up Articles, Wholly/chiefly Of Textile Materials	3	8
	659	Floor Coverings	30	21
	661	Lime,cement And Fabricated Construction Materials	51.418	2.773
	662	Clay And Refractory Construction Materials	151.283	25.990
	663	Mineral Manufactures	5.920	2.574
	664	Glass	20.466	11.265
	665	Glassware	27.973	16.948
	666	Pottery	2.990	3.501
	673	Flat Rolled Products, Not Clad	12	11
	676	Iron/steel Bars, Rods, Angels, Shaped And Sections	25.577	3.676
	678	Wire Of Iron/steel	6	8
	679	Tubes, Pipes, Hollow Profile, Pipe Fitting Of Iron/steel	9.994	7.850
	686	Zinc	330	294
	694	Nails, Screws, Nuts, Bolts, Rivets Of Iron/steel Or Copper	50	12
	695	Tools For Used In The Hand Or In Machines	1.842	535
	696	Cutlery	12	14
	697	Household Equipment Of Base Metals	21	61
	699	Manufactures Of Base Metals	11.167	20.992
	716	Rotating Electric Plants And Parts	30	63
	723	Civil Engineering And Contractor Plants And Equipments/parts	750	1.898
	741	Heating And Cooling Equipments And Parts	940	30.345
	752	Automatic Data Processing Machines And Their Units	23.135	467.642
	761	Television Receivers	101.665	2.465.035
	764	Telecommunication Equipments And Parts	1.270	35.278
	772	Electrical Apparatus For Making And Breaking Electrical Circuits	151	4.540
	776	Thermionic, Cold Cathode, And Photo Cathode Valves/tubes	13	9.200
	778	Electrical Machinery And Apparatus	14.782	40.804
	781	Passenger Motor Cars	1	3
	782	Motor Vehicle For The Transportation Of Goods	5.610	48.261
	784	Parts And Accessories Of The Motor Vehicles	2.021	21.958
	812	Sanitary, Plumbing, Heating, And Lighting Fixtures/fittings	50	42
	821	Furnitures And Parts	35.439	105.427
	841	Men's Coats/jackets, Not Knitted	908	14.022
	843	Men's Coats/jackets, Knitted	176	4.969
	844	Women's Coats/jackets, Knitted	210	5.941
	845	Articles Of Apparel	1.552	32.002
	848	Articles Of Apparel And Clothing Accessories Of Other Than Textile Fab	32.120	83.164
	851	Footwears	3.876	39.708
	873	Meters And Counters	50	560
	874	Measuring, Checking, Analysing, And Controlling Instrument And Apparatus	48	6.299
	893	Article Of Plastics	5.370	14.400
	894	Baby Carriages, Toys, Games, And Sporting Goods	56	36
	895	Office And Stationery Supplies	3	11
	899	Other Miscellaneous Manufactured Articles	3.474	31.208
UNITED STATES			8.550.450.238	11.614.229.704 *
	001	Live Animals Other Than Fish	317.047	810.574
	012	Other Meat, Other Edible Meat Offal, Fresh, Chilled Or Frozen	152.401	233.664
	017	Meat And Edible Meat Offal, Prepared Or Preserved	56.445	128.557
	022	Milk,cream, And Milk Products Other Than Butter Or Cheese	563.723	1.034.278
	023	Butter And Other Fats From Milk	14.108	50.099
	034	Fish, Fresh, Chilled Or Frozen	29.850.479	123.853.804
	035	Fish, Dried Salted Or In Brine; Smoked Fish	48.374	182.604
	036	Crustaceans, Molluscs, And Aquatic Invertebrates	58.097.038	428.728.692
	037	Fish, Crustaceans, Molluscs, And Other Aquatic Invertebrates; Prepared	34.448.197	203.141.013
	046	Meal And Flour Of Wheat And Flour Of Meslin	27.043	149.438
	047	Other Cereal Meals And Flours	2.687	8.574
	048	Cereal Preparations And Preparations Of Flours/starches Of Fruit	6.836.683	19.323.962
	054	Vegetables, Fresh, Chilled, Frozen Or Simply Preserved	977.915	1.541.561
	056	Vegetables, Roots And Tubers, Prepared Or Preserved Nes	14.283.064	23.286.374
	057	Fruit And Nut; Fresh Or Dried	2.702.377	10.861.070
	058	Fruits, Preserved And Preparations	24.119.948	16.558.912
	059	Fruit And Vegetable Juices	4.101.481	2.796.521

TABLE 6 : EXPORT BY COUNTRY OF DESTINATION BY SITC GROUP
JANUARY - DECEMBER 2007

COUNTRY OF DESTINATION	CODE	COMMODITY GROUPS DESCRIPTION	NET WEIGHT (KG)	FOB VALUE (US \$)
	061	Sugar, Molasses, And Honey	1.105.819	953.649
	062	Sugar Confectionery	2.257.993	4.913.064
	071	Coffee And Coffee Substitutes	66.360.446	167.563.034
	072	Cocoa	76.143.029	161.149.806
	073	Chocolate And Other Food Preparations Containing Cocoa	59.183	290.476
	074	Tea And Mate	7.769.357	10.644.782
	075	Spices	37.003.075	78.300.548
	081	Feeding Stuff For Animals	15.345	245.179
	091	Margarine And Shortening	22.837	55.184
	098	Edible Products And Preparations	2.294.984	10.435.728
	111	Non-alcoholic Beverages, Nes	146.188	84.892
	112	Alcoholic Beverages	98.524	65.407
	121	Tobacco, Unmanufactured And Refused	6.638.049	8.784.313
	122	Tobacco, Manufactured	589.625	11.165.438
	222	Oil Seeds Use For Extraction Of soft Fixed Vegetable Oils	101.206	213.768
	223	Oil Seeds Use For Extraction Of Other Fixed Vegetable Oils	40.000	232.400
	231	Natural Rubber Latex;natural Rubber And Similar Natural Gums	644.269.877	1.287.316.995
	232	Synthetic Rubber Latex, Synthetic/reclaimed Rubber	1.028.180	1.619.110
	244	Cork,natural,raw And Waste	1.292	1.301
	245	Fuel Wood And Wood Charcoal	102.658	61.846
	246	Wood In Chips Or Particles And Waste	525.892	1.021.478
	247	Wood In The Rough Or Roughly Squared	5	89
	248	Wood, simply Worked And Railway Sleeper Of Wood	16.823.751	16.904.239
	251	Pulp And Waste Paper	67.721.063	24.257.204
	263	Cotton	634.563	683.222
	265	Vegetable Textile Fibres,raw Or Processed;waste Of These Fibres	113	392
	266	Synthetic Fibres Suitable For Spinning	18.082.516	24.302.502
	267	Other Man-made Fibres Suitable For Spinning And Waste	9.873.888	15.496.083
	268	Wool And Other Animal Hair	18.134	68.002
	269	Old Clothing And Other Old Textile Articles; Rags	288.457	304.926
	272	Fertilizers, Crude	399.927	591.977
	273	Stone, Sand And Gravel	1.106.226	598.401
	274	Sulphur And Unroasted Iron Pyrites	3.536	750
	277	Natural Abrasives	3.000	1.951
	278	Other Crude Minerals	65.266	47.083
	282	Waste And Scrap Metal Of Iron/steel	55.370	61.810
	283	Copper Ores And Concentrates	15.622	15.434
	288	Non-ferrous Base Metal Waste And Scraps	19.179	150.726
	289	Ores And Concentrates Of Precious Metals; Waste,scraps	1	21
	291	Crude Animal Materials	64.179	148.128
	292	Crude Vegetable Materials	3.398.329	6.959.538
	321	Coals, Pulverized Or Not	4.557.715.890	127.741.669
	333	Petroleum Oil, Crude	641.668.000	302.797.495
	334	Petroleum Products, Refined	648	3.632
	335	Residual Petroleum Products, And Related Materials	202.044	157.877
	343	Natural Gas, Liquefied Or Not	2	20
	411	Animal Oils And Fats	878	34.840
	422	Fixed Vegetable Fats And Oils Solid,crude,refined Or Fractioned	175.946.914	128.727.763
	431	Animal And Vegetable Oil; Fat Processed And Their Wax	195.088.054	153.910.680
	511	Hydrocarbon And Their Halogenated, Nitrated Derivatives	261.520	256.412
	512	Alcohols,phenols,phenol-alcohols And Their Halogenated	61.383.892	57.030.403
	513	Carboxylic Acids,and Their Anhydrides,halides,peroxides	1.211.837	1.258.370
	514	Nitrogen-function Compounds	8.332.719	14.236.387
	515	Organo-inorganic And Heterocyclic Compounds	13.130.898	17.465.959
	516	Other Organic Chemicals	123.225	1.008.819
	522	Inorganic Chemical Elements, Oxides And Halogen Salts	19.591.848	2.723.257
	523	Metallicsalts And Peroxysalts	324	22.552
	525	Radioactive And Associated Materials	4.530	27.969
	531	Synthetic Organic; Colouring Matter	2.834.136	7.409.992
	533	Pigments, Paints, Varnishes, And Related Materials	238.839	5.472.349
	541	Medicinal And Pharmaceutical Products	19.243	994.244
	542	Medicaments, Including Veterinary Medicaments	248.286	184.079
	551	Essential Oils, Perfumes, And Flavour Materials	1.259.150	20.493.780
	553	Perfumery, Cosmetics, And Toilet Preparations	142.183	786.427
	554	Soap,cleansing And Polishing Preparations	2.241.766	2.500.120
	562	Fertilizers, Manufactured	214.730	45.837
	571	Polymers Of Ethylene In Primary Forms	278	3.724
	572	Polimers Of Styrene In Primary Forms	3.400.139	5.173.222
	573	Polimers Of Vinyl Chloride In Primary Forms	573.488	878.323
	574	Poliacetals And Polycarbons In Primary Forms	97.871.059	126.851.222
	575	Other Plastics In Primary Forms	3.777.651	10.932.942
	579	Waste And Scrap Of Plastics	223.392	79.338
	581	Tubes, Pipes, And Hoses Of Plastics	624.233	1.649.796
	582	Plates, Sheets, And Film Of Plastics	22.036.174	52.367.107
	583	Monofilament And Rod Of Plastics	3.201	16.168
	591	Disinfectants, Insecticides, And Fungicides Put In Forms	853.579	1.543.550
	592	Starches, Inulin, And Wheat Glutenal Buminoidal Substances; Glues	10.682	134.728
	593	Explosive And Pyrotechnic Products	41.921	34.439
	597	Additive For Mineral Oils	110.715	236.400
	598	Miscellaneous Chemical Products	19.818.963	23.186.399

TABLE 6 : EXPORT BY COUNTRY OF DESTINATION BY SITC GROUP
JANUARY - DECEMBER 2007

COUNTRY OF DESTINATION	CODE	COMMODITY GROUPS DESCRIPTION	NET WEIGHT (KG)	FOB VALUE (US \$)
	599	Other of Miscellaneous Chemical Products	1	1
	611	Leathers	20.694	181.433
	612	Manufactures And Composition Leathers	10.806	108.424
	613	Furskins, Tanned Or Dressed	118	861
	621	Materials Of Rubber	477.278	736.777
	625	Rubber Tyre,tyre Cases,tyre Treads,inner Tubes, And Tyre Flaps	64.885.291	172.773.233
	629	Articles Of Rubbers	8.368.587	23.284.432
	633	Cork Manufactures	3	100
	634	Veneers,plywood,improved/reconstituted Wood Worked	125.108.280	127.853.762
	635	Wood Manufactures	86.016.235	208.598.767
	641	Papers And Paperboards	272.701.224	227.753.904
	642	Paper And Paperboard Cut To Size/shape And Article Of Papers	49.156.227	65.126.763
	651	Textile Yarns	39.760.400	107.207.220
	652	Cotton Fabrics, Woven	3.426.480	26.292.192
	653	Fabrics, Woven, Of Man-made Fibres	7.692.628	34.632.516
	654	Textile Fabrics, Woven, Other Than Of Cotton Or Man-made Fibres	7.258	121.056
	655	Knitted Or Crocheted Fabrics	1.261.620	17.643.203
	656	Tulle,lace,embroidery,ribbons,trimmings And Other Small Wares	596.432	4.695.355
	657	Special Yarns,textile Fabrics	3.195.212	10.306.948
	658	Made-up Articles, Wholly/chiefly Of Textile Materials	11.573.326	39.353.930
	659	Floor Coverings	4.446.318	9.014.454
	661	Lime,cement And Fabricated Construction Materials	15.344.274	10.084.013
	662	Clay And Refractory Construction Materials	45.729.511	12.522.589
	663	Mineral Manufactures	4.428.905	8.092.708
	664	Glass	19.011.603	12.485.187
	665	Glassware	14.327.709	12.962.888
	666	Pottery	8.920.165	31.154.552
	667	Pearl, Precious And Semi Precious Stones	1	63
	671	Pig Iron,spiegeleisen,sponge Iron, And Ferro-alloys	25.223	37.754
	672	Ingots And Other Iron/steel In Primary Forms	105.091	201.182
	673	Flat Rolled Products, Not Clad	292.993	228.875
	674	Flat Rolled Products, Clad Or Plated	14.354.843	11.494.135
	675	Flat Rolled Products And Alloy Steels	1.316.386	7.100.401
	676	Iron/steel Bars, Rods, Angels, Shaped And Sections	10.067	107.177
	678	Wire Of Iron/steel	75.602	132.920
	679	Tubes, Pipes, Hollow Profile, Pipe Fitting Of Iron/steel	2.355.406	2.415.195
	681	Silver, Platinum, And Other Metal Of The Platinum Groups	5.562	872.505
	682	Copper	539.624	5.330.331
	683	Nickel	8	126
	684	Aluminium	36.085.672	115.499.358
	685	Lead	1.206	11.347
	686	Zinc	1	4
	687	Tin	1	6
	691	Structures And Parts Of Iron/steel Or Aluminium	16.719.558	31.401.061
	692	Metal Containers For Storage And Transportations	312.640	1.197.269
	693	Wire Products And Fencing Grills	1.703.192	4.049.653
	694	Nails, Screws, Nuts, Bolts, Rivets Of Iron/steel Or Copper	3.550.415	4.325.086
	695	Tools For Used In The Hand Or In Machines	37.717	1.016.356
	696	Cutlery	1.440.263	12.943.106
	697	Household Equipment Of Base Metals	14.979.462	57.196.118
	699	Manufactures Of Base Metals	7.169.644	18.521.933
	711	Steam And Other Vapour Generating Boilers And Parts	3.494.355	19.306.277
	712	Steam Or Other Generating Boilers And Parts	74.344	1.431.844
	713	Internal Combustion Piston Engines And Parts	443.592	5.426.236
	714	Engines And Motors, Non-electric And Parts	35.647	3.000.536
	716	Rotating Electric Plants And Parts	1.817.457	32.595.011
	718	Other Power Generating Machines And Parts	841.307	3.869.345
	723	Civil Engineering And Contractor Plants And Equipments/parts	4.471.797	15.483.365
	724	Textile/leather Machinery And Parts	1.865	122.760
	726	Printing/book Binding Machinery And Parts	30.494	306.364
	727	Food Processing Machines And Parts	75.983	2.909.878
	728	Other Machines And Equipment Specialized For Particular Industry	5.987.634	15.925.738
	731	Machine Tools By Removing Metal	8.325	66.587
	733	Machine Tool For Working Metals	187.629	2.577.272
	735	Parts Of Machine Tools	15.271	13.316
	737	Metalworking Machinery And Parts	193.288	881.318
	741	Heating And Cooling Equipments And Parts	7.732	68.228
	742	Pumps For Liquid And Parts	81.906	540.105
	743	Pumps, Compressors, Fans, Blowers, Centrifuges, And Parts	3.819.173	16.753.378
	744	Mechanical Handling Equipments And Parts	1.050.918	1.782.758
	745	Other Non-electical Machinery, Tools, And Mechanical Apparatus	68.597	470.732
	746	Ball Or Roller Bearings	76.097	594.972
	747	Taps, Cocks, And Valves For Pipes	2.275.163	17.455.183
	748	Transmission Shafts And Cranks	966.759	2.450.573
	749	Non-electric Parts And Accessories Of Machineries	184.418	2.970.114
	751	Office Machines	12.779.892	176.700.641
	752	Automatic Data Processing Machines And Their Units	2.357.680	51.228.605
	759	Parts And Accessories For Machine Of Heading 751 Or 752	229.054	22.587.378
	761	Television Receivers	260.581	6.670.538
	762	Radio Broadcast Receivers	2.335.896	72.232.474

TABLE 6 : EXPORT BY COUNTRY OF DESTINATION BY SITC GROUP
JANUARY - DECEMBER 2007

COUNTRY OF DESTINATION	CODE	COMMODITY GROUPS DESCRIPTION	NET WEIGHT (KG)	FOB VALUE (US \$)
	763	Sound Recorders Or Reproducers	687.297	16.449.961
	764	Telecommunication Equipments And Parts	12.453.895	249.772.355
	771	Electric Power Machinery And Parts	559.271	18.077.523
	772	Electrical Apparatus For Making And Breaking Electrical Circuits	2.070.622	46.025.109
	773	Equipment For Distributing Electricity	23.780.946	215.973.908
	774	Electrical Apparatus For Medical Purposes And Radiological Apparatus	45.377	1.358.453
	775	Household Type, Electrical/non-electrical Equipments	10.928	195.388
	776	Thermionic, Cold Cathode, And Photo Cathode Valves/tubes	48.910	9.455.166
	778	Electrical Machinery And Apparatus	15.629.333	67.559.166
	781	Passenger Motor Cars	19.269	55.444
	784	Parts And Accessories Of The Motor Vehicles	9.852.355	89.614.522
	785	Motorcycles, Scooters, And Other Cycles Motorized/non Motorized	1.988.899	10.075.955
	786	Trailers And Other Vehicles, Not Motorized	14.364.344	16.490.880
	791	Railway Vehicles And Associated Equipments	986.754	3.098.434
	792	Aircraft And Associated Equipments And Parts	174.323	28.201.962
	793	Ships, Boats, And Floating Structures	900.150	3.839.235
	811	Prefabricated Buildings	1.137.574	1.615.687
	812	Sanitary, Plumbing, Heating, And Lighting Fixtures/fittings	5.911.703	9.680.498
	813	Lighting Fixtures And Fittings	386.843	1.985.798
	821	Furnitures And Parts	189.825.404	555.961.404
	831	Travel Goods	2.275.826	34.223.208
	841	Men's Coats/jackets, Not Knitted	48.523.764	750.083.361
	842	Women's Coats/jacket, Not Knitted	62.531.697	1.071.426.164
	843	Men's Coats/jackets, Knitted	23.297.747	281.514.790
	844	Women's Coats/jackets, Knitted	35.591.592	559.984.876
	845	Articles Of Apparel	48.566.296	780.070.447
	846	Clothing Accessories Of Textiles Fabrics	4.121.515	26.479.545
	848	Articles Of Apparel And Clothing Accessories Of Other Than Textile Fab	26.641.881	109.979.247
	851	Footwears	24.663.845	383.962.965
	871	Optical Instrument And Apparatus	266	35.585
	872	Medical Instruments And Appliances	111.043	1.200.688
	873	Meters And Counters	278	5.290
	874	Measuring, Checking, Analysing, And Controlling Instrument And Apparatus	376.069	6.199.642
	881	Photographic Apparatus And Equipments	661	167.278
	882	Photographic And Cinematographic Supplies	4.726	2.520
	884	Optical Goods	1.321.703	30.901.993
	885	Watches And Clocks	6.475	631.158
	891	Arms And Ammunitions	8.533	27.331
	892	Printed Matter	2.051.764	3.944.602
	893	Article Of Plastics	33.096.470	72.150.459
	894	Baby Carriages, Toys, Games, And Sporting Goods	10.695.908	124.129.134
	895	Office And Stationery Supplies	4.522.940	25.668.164
	896	Works Of Art, Collectors Pieces And Antiques	234.582	867.737
	897	Jewellery, Goldsmith, Silversmith Wares, And Other Articles	344.984	65.303.134
	898	Musical Instrument And Parts/accessories	10.180.570	148.643.120
	899	Other Miscellaneous Manufactured Articles	25.771.919	140.858.484
	971	Gold, Non-monetary	246	12.316
CANADA			226.877.825	550.631.967 *
	001	Live Animals Other Than Fish	128	5.256
	012	Other Meat, Other Edible Meat Offal, Fresh, Chilled Or Frozen	361.765	1.064.178
	034	Fish, Fresh, Chilled Or Frozen	978.486	3.860.136
	035	Fish, Dried Salted Or In Brine; Smoked Fish	10.349	33.251
	036	Crustaceans, Molluscs, And Aquatic Invertebrates	1.320.251	5.085.070
	037	Fish, Crustaceans, Molluscs, And Other Aquatic Invertebrates; Prepared	1.628.711	6.526.514
	048	Cereal Preparations And Preparations Of Flours/starchs Of Fruit	152.089	335.487
	054	Vegetables, Fresh, Chilled, Frozen Or Simply Preserved	73.726	82.133
	057	Fruit And Nut; Fresh Or Dried	141.816	647.718
	058	Fruits, Preserved And Preparations	198.298	190.092
	059	Fruit And Vegetable Juices	541.841	370.501
	061	Sugar, Molasses, And Honey	197.111	122.333
	062	Sugar Confectionery	247.754	389.005
	071	Coffee And Coffee Substitutes	2.453.327	7.422.713
	072	Cocoa	7.680.000	17.191.194
	073	Chocolate And Other Food Preparations Containing Cocoa	1	6
	074	Tea And Mate	871.248	1.050.576
	075	Spices	1.353.139	1.769.041
	098	Edible Products And Preparations	416.718	1.980.544
	112	Alcoholic Beverages	19.738	37.145
	122	Tobacco, Manufactured	61.953	313.871
	222	Oil Seeds Use For Extraction Of soft Fixed Vegetable Oils	478	941
	231	Natural Rubber Latex;natural Rubber And Similar Natural Gums	53.628.105	108.860.206
	232	Synthetic Rubber Latex, Synthetic/reclaimed Rubber	520	14.667
	245	Fuel Wood And Wood Charcoal	17.226	3.276
	246	Wood In Chips Or Particles And Waste	80	77
	248	Wood, simply Worked And Railway Sleeper Of Wood	821.638	911.239
	251	Pulp And Waste Paper	19	606
	265	Vegetable Textile Fibres, raw Or Processed; waste Of These Fibres	77	847
	266	Synthetic Fibres Suitable For Spinning	12	95
	267	Other Man-made Fibres Suitable For Spinning And Waste	2.396	2.604
	269	Old Clothing And Other Old Textile Articles; Rags	56.502	60.996

TABLE 6 : EXPORT BY COUNTRY OF DESTINATION BY SITC GROUP
JANUARY - DECEMBER 2007

COUNTRY OF DESTINATION	CODE	COMMODITY GROUPS DESCRIPTION	NET WEIGHT (KG)	FOB VALUE (US \$)
	273	Stone, Sand And Gravel	27.642	36.369
	278	Other Crude Minerals	904	2.575
	281	Iron Ore And Concentrates	28.055	2.000
	288	Non-ferrous Base Metal Waste And Scraps	9.697	62.275
	289	Ores And Concentrates Of Precious Metals; Waste,scraps	61	1.043
	291	Crude Animal Materials	40	200
	292	Crude Vegetable Materials	175.983	487.399
	333	Petroleum Oil, Crude	12.000	40
	421	Fixed Vegetable Fats And Oils Soft,crude,refined Or Fractioned	4.725	38.880
	422	Fixed Vegetable Fats And Oils Solid,crude,refined Or Fractioned	6.011.259	5.321.733
	431	Animal And Vegetable Oil; Fat Processed And Their Wax	17.000	20.706
	512	Alcohols,phenols,phenol-alcohols And Their Halogenated	1.499.994	1.293.758
	513	Carboxylic Acids,and Their Anhydrides,halides,peroxides	448.406	441.519
	514	Nitrogen-function Compounds	1.375.100	1.877.630
	515	Organo-inorganic And Heterocyclic Compounds	16.998	131.526
	516	Other Organic Chemicals	1.220	5.610
	522	Inorganic Chemical Elements, Oxides And Halogen Salts	179.622	68.158
	523	Metallicsalts And Peroxysalts	105.000	74.750
	531	Synthetic Organic; Colouring Matter	3.629	24.819
	533	Pigments, Paints, Varnishes, And Related Materials	5.811	37.551
	541	Medicinal And Pharmaceutical Products	49.439	43.211
	551	Essential Oils, Perfumes, And Flavour Materials	36.571	152.596
	553	Perfumery, Cosmetics, And Toilet Preparations	13.975	42.945
	554	Soap,cleansing And Polishing Preparations	151.390	222.275
	572	Polimers Of Styrene In Primary Forms	276.997	471.325
	573	Polimers Of Vinyl Chloride In Primary Forms	1.560.200	2.276.317
	574	Poliacetals And Polycarbons In Primary Forms	90.975	118.165
	575	Other Plastics In Primary Forms	10	154
	581	Tubes, Pipes, And Hoses Of Plastics	25.174	56.352
	582	Plates, Sheets, And Film Of Plastics	772.391	2.567.953
	583	Monofilament And Rod Of Plastics	248	643
	592	Starches, Inulin, And Wheat Glutenal Buminoidal Substances; Glues	860	11.266
	593	Explosive And Pyrotechnic Products	102	10.877
	598	Miscellaneous Chemical Products	463.484	565.332
	611	Leathers	2.214	69.360
	612	Manufactures And Composition Leathers	1.040	10.027
	621	Materials Of Rubber	1	1
	625	Rubber Tyre,tyre Cases,tyre Treads,inner Tubes, And Tyre Flaps	1.710.167	5.090.327
	629	Articles Of Rubbers	761.340	1.022.341
	634	Veneers,plywood,improved/reconstituted Wood Worked	4.226.177	4.517.220
	635	Wood Manufactures	5.584.880	11.323.030
	641	Papers And Paperboards	64.206.896	54.059.927
	642	Paper And Paperboard Cut To Size/shape And Article Of Papers	4.655.202	6.582.981
	651	Textile Yarns	6.248.633	13.875.173
	652	Cotton Fabrics, Woven	332.526	2.172.659
	653	Fabrics, Woven, Of Man-made Fibres	845.088	4.820.502
	654	Textile Fabrics, Woven, Other Than Of Cotton Or Man-made Fibres	4.126	34.905
	655	Knitted Or Crocheted Fabrics	47.866	170.835
	656	Tulle,lace,embroidery,ribbons,trimmings And Other Small Wares	52.228	671.252
	657	Special Yarns,textile Fabrics	358.546	864.916
	658	Made-up Articles, Wholly/chiefly Of Textile Materials	681.025	2.237.014
	659	Floor Coverings	472.623	922.872
	661	Lime,cement And Fabricated Construction Materials	385.543	257.156
	662	Clay And Refractory Construction Materials	5.498.020	1.212.691
	663	Mineral Manufactures	2.933.254	887.932
	664	Glass	2.799.729	1.021.293
	665	Glassware	1.127.846	849.560
	666	Pottery	902.523	3.857.760
	671	Pig Iron,spiegeleisen,sponge Iron, And Ferro-alloys	5.340	9.240
	672	Ingots And Other Iron/steel In Primary Forms	71.473	71.374
	676	Iron/steel Bars, Rods, Angels, Shaped And Sections	4.647	5.828
	678	Wire Of Iron/steel	1.171	10.060
	679	Tubes, Pipes, Hollow Profile, Pipe Fitting Of Iron/steel	16.001	270.513
	681	Silver, Platinum, And Other Metal Of The Platinum Groups	1.024	2.953
	682	Copper	63.778	589.367
	684	Alumunium	2.369.873	7.678.800
	691	Structures And Parts Of Iron/steel Or Aluminium	264	429
	692	Metal Containers For Storage And Transportations	548.753	1.585.070
	694	Nails, Screws, Nuts, Bolts, Rivets Of Iron/steel Or Copper	15.087	37.892
	695	Tools For Used In The Hand Or In Machines	16.495	248.453
	696	Cutlery	24.940	241.073
	697	Household Equipment Of Base Metals	878.346	5.335.041
	699	Manufactures Of Base Metals	186.634	1.697.479
	711	Steam And Other Vapour Generating Boilers And Parts	3.252.588	11.489.332
	713	Internal Combustion Piston Engines And Parts	364	8.571
	716	Rotating Electric Plants And Parts	91.539	1.205.968
	723	Civil Engineering And Contractor Plants And Equipments/parts	403.671	860.220
	727	Food Processing Machines And Parts	22.253	35.113
	728	Other Machines And Equipment Specialized For Particular Industry	125.437	428.828
	731	Machine Tools By Removing Metal	2.544	33.390

**TABLE 6 : EXPORT BY COUNTRY OF DESTINATION BY SITC GROUP
JANUARY - DECEMBER 2007**

COUNTRY OF DESTINATION	CODE	COMMODITY GROUPS DESCRIPTION	NET WEIGHT (KG)	FOB VALUE (US \$)
	741	Heating And Cooling Equipments And Parts	7.607	61.963
	743	Pumps, Compressors, Fans, Blowers, Centrifuges, And Parts	48	37.373
	746	Ball Or Roller Bearings	27	2.720
	747	Taps, Cocks, And Valves For Pipes	516.041	4.412.300
	748	Transmission Shafts And Cranks	15.478	60.619
	749	Non-electric Parts And Accessories Of Machineries	508	13.683
	752	Automatic Data Processing Machines And Their Units	46.290	1.066.838
	761	Television Receivers	3.151	64.013
	762	Radio Broadcast Receivers	33.151	1.191.775
	763	Sound Recorders Or Reproducers	82.136	1.737.285
	764	Telecommunication Equipments And Parts	392.705	17.347.392
	771	Electric Power Machinery And Parts	78.272	796.885
	772	Electrical Apparatus For Making And Breaking Electrical Circuits	19.726	267.480
	773	Equipment For Distributing Electricity	134.665	572.116
	774	Electrical Apparatus For Medical Purposes And Radiological Apparatus	167	96.413
	775	Household Type, Electrical/non-electrical Equipments	347	3.167
	776	Thermionic, Cold Cathode, And Photo Cathode Valves/tubes	12	12.986
	778	Electrical Machinery And Apparatus	1.904.961	6.310.665
	781	Passenger Motor Cars	1.500	7.000
	784	Parts And Accessories Of The Motor Vehicles	98.666	648.714
	785	Motorcycles, Scooters, And Other Cycles Motorized/non Motorized	2.043.692	7.755.369
	791	Railway Vehicles And Associated Equipments	102.863	704.947
	792	Aircraft And Associated Equipments And Parts	1.584	39.529
	793	Ships, Boats, And Floating Structures	2.050	74.881
	811	Prefabricated Buildings	5.685	6.395
	812	Sanitary, Plumbing, Heating, And Lighting Fixtures/fittings	9	640
	813	Lighting Fixtures And Fittings	8.981	65.285
	821	Furnitures And Parts	12.225.182	29.813.208
	831	Travel Goods	75.281	294.587
	841	Men's Coats/jackets, Not Knitted	1.475.481	27.684.952
	842	Women's Coats/jacket, Not Knitted	1.363.097	30.756.095
	843	Men's Coats/jackets, Knitted	1.183.316	12.647.724
	844	Women's Coats/jackets, Knitted	422.108	7.646.839
	845	Articles Of Apparel	1.174.954	29.941.238
	846	Clothing Accessories Of Textiles Fabrics	287.681	2.278.069
	848	Articles Of Apparel And Clothing Accessories Of Other Than Textile Fab	293.077	2.383.414
	851	Footweares	1.052.678	15.445.016
	872	Medical Instruments And Appliances	175	1.750
	874	Measuring, Checking, Analysing, And Controlling Instrument And Appar	6.203	244.482
	882	Photographic And Cinematographic Supplies	1	5
	884	Optical Goods	409.572	1.746.101
	885	Watches And Clocks	21	231
	892	Printed Matter	247.451	572.061
	893	Article Of Plastics	769.057	2.806.219
	894	Baby Carriages, Toys, Games, And Sporting Goods	600.742	6.659.763
	895	Office And Stationery Supplies	25.863	447.259
	896	Works Of Art, Collectors Pieces And Antiques	16.961	55.558
	897	Jewellery, Goldsmith, Silversmith Wares, And Other Articles	40.084	800.533
	898	Musical Instrument And Parts/accessories	745.959	9.208.636
	899	Other Miscellaneous Manufactured Articles	422.242	2.660.434
	961	Coin Not Being Legal Tender	138	2.362
MEXICO			114.373.614	360.983.736 *
	001	Live Animals Other Than Fish	60	1.149
	034	Fish, Fresh, Chilled Or Frozen	877.818	4.170.502
	036	Crustaceans, Molluscs, And Aquatic Invertebrates	102.332	301.501
	037	Fish, Crustaceans, Molluscs, And Other Aquatic Invertebrates; Prepared	292.598	935.184
	048	Cereal Preparations And Preparations Of Flours/starchs Of Fruit	354.107	972.932
	056	Vegetables, Roots And Tubers, Prepared Or Preserved Nes	281.423	418.667
	058	Fruits, Preserved And Preparations	168.150	76.990
	062	Sugar Confectionery	237.877	749.689
	071	Coffee And Coffee Substitutes	799.500	2.233.910
	072	Cocoa	5.271.000	8.271.252
	075	Spices	300.895	245.497
	231	Natural Rubber Latex;natural Rubber And Similar Natural Gums	21.768.312	43.795.589
	245	Fuel Wood And Wood Charcoal	958	665
	246	Wood In Chips Or Particles And Waste	1.182	1.180
	248	Wood, simply Worked And Railway Sleeper Of Wood	13.499	15.139
	266	Synthetic Fibres Suitable For Spinning	260.546	329.814
	269	Old Clothing And Other Old Textile Articles; Rags	2.859	60.900
	273	Stone, Sand And Gravel	5.074	3.193
	292	Crude Vegetable Materials	274.925	260.432
	422	Fixed Vegetable Fats And Oils Solid, crude, refined Or Fractioned	16.999.294	12.516.945
	512	Alcohols, phenols, phenol-alcohols And Their Halogenated	1.165.947	2.062.836
	513	Carboxylic Acids, and Their Anhydrides, halides, peroxides	292.000	281.789
	514	Nitrogen-function Compounds	875.000	1.242.488
	515	Organo-inorganic And Heterocyclic Compounds	10.500	78.084
	516	Other Organic Chemicals	10.000	76.000
	522	Inorganic Chemical Elements, Oxides And Halogen Salts	40.000	13.000
	531	Synthetic Organic; Colouring Matter	286.258	1.556.104
	533	Pigments, Paints, Varnishes, And Related Materials	400	2.954

**TABLE 6 : EXPORT BY COUNTRY OF DESTINATION BY SITC GROUP
JANUARY - DECEMBER 2007**

COUNTRY OF DESTINATION	CODE	COMMODITY GROUPS DESCRIPTION	NET WEIGHT (KG)	FOB VALUE (US \$)
	541	Medicinal And Pharmaceutical Products	194	649.610
	542	Medicaments, Including Veterinary Medicaments	35	36.525
	551	Essential Oils, Perfumes, And Flavour Materials	29.725	337.892
	553	Perfumery, Cosmetics, And Toilet Preparations	2.135	15.044
	554	Soap,cleansing And Polishing Preparations	63.199	127.131
	571	Polymers Of Ethylene In Primary Forms	11.188	37.467
	574	Poliacetals And Polycarbons In Primary Forms	3.000	11.490
	575	Other Plastics In Primary Forms	223	2.109
	581	Tubes, Pipes, And Hoses Of Plastics	31.595	165.825
	582	Plates, Sheets, And Film Of Plastics	779.170	2.762.398
	591	Disinfectants, Insecticides, And Fungicides Put In Forms	4.542.894	5.396.438
	592	Starches, Inulin, And Wheat Glutenal Buminoidal Substances; Glues	1.000	6.550
	598	Miscellaneous Chemical Products	513.997	399.618
	611	Leathers	6.049	307.221
	612	Manufactures And Composition Leathers	351	3.639
	621	Materials Of Rubber	635.008	1.013.923
	625	Rubber Tyre,tyre Cases,tyre Treads,inner Tubes, And Tyre Flaps	801.941	2.318.471
	629	Articles Of Rubbers	118.936	563.586
	634	Veneers,plywood,improved/reconstituted Wood Worked	5.813.291	6.236.070
	635	Wood Manufactures	1.108.077	2.284.754
	641	Papers And Paperboards	3.489.301	2.973.614
	642	Paper And Paperboard Cut To Size/shape And Article Of Papers	154.134	247.049
	651	Textile Yarns	11.679.848	25.197.511
	652	Cotton Fabrics, Woven	1.141.510	3.772.373
	653	Fabrics, Woven, Of Man-made Fibres	1.957.453	10.033.681
	654	Textile Fabrics, Woven, Other Than Of Cotton Or Man-made Fibres	5.013	51.636
	655	Knitted Or Crocheted Fabrics	116.476	589.996
	656	Tulle,lace,enbroideriy,ribbons,trimmings And Other Small Wares	131.672	773.076
	657	Special Yarns,textile Fabrics	144.067	644.996
	658	Made-up Articles, Wholly/chiefly Of Textile Materials	332.879	1.617.940
	659	Floor Coverings	390	706
	661	Lime,cement And Fabricated Construction Materials	85.269	63.385
	662	Clay And Refractory Construction Materials	52.940	20.534
	663	Mineral Manufactures	60.061	94.954
	664	Glass	179.946	78.106
	665	Glassware	3.660.668	1.945.936
	666	Pottery	136.143	490.263
	673	Flat Rolled Products, Not Clad	291	4.737
	674	Flat Rolled Products, Clad Or Plated	22.445	22.497
	675	Flat Rolled Products And Alloy Steels	474.423	1.096.770
	682	Copper	908	4.142
	691	Structutures And Parts Of Iron/steel Or Aluminium	188	1.945
	694	Nails, Screws, Nuts, Bolts, Rivets Of Iron/steel Or Copper	57.282	251.300
	695	Tools For Used In The Hand Or In Machines	36	8.931
	696	Cutlery	6.757	68.434
	697	Household Equipment Of Base Metals	79.811	239.614
	699	Manufactures Of Base Metals	7.144	26.142
	713	Internal Combustion Piston Engines And Parts	60.175	602.549
	721	Agricultural Machinery And Parts	4.963	21.672
	723	Civil Engineering And Contractor Plants And Equipments/parts	185	9.899
	724	Textile/leather Machinery And Parts	1.420	77.581
	727	Food Processing Machines And Parts	44.899	476.392
	728	Other Machines And Equipment Specialized For Particular Industry	110.791	292.553
	737	Metalworking Machinery And Parts	46.037	74.420
	741	Heating And Cooling Equipments And Parts	31.330	200.012
	743	Pumps, Compressors, Fans, Blowers, Centrifuges, And Parts	516.206	652.320
	745	Other Non-electical Machinery, Tools, And Mechanical Apparatus	36.683	146.894
	746	Ball Or Roller Bearings	207	3.864
	747	Taps, Cocks, And Valves For Pipes	50.845	557.686
	749	Non-electric Parts And Accessories Of Machineries	20.952	361.280
	751	Office Machines	1.184.647	14.571.134
	752	Automatic Data Processing Machines And Their Units	214.711	7.117.603
	759	Parts And Accessories For Machine Of Heading 751 Or 752	7.285	2.535.735
	761	Television Receivers	23.908	99.912
	763	Sound Recorders Or Reproducers	101.675	2.656.856
	764	Telecommunication Equipments And Parts	608.587	26.294.381
	771	Electric Power Machinery And Parts	169.207	4.574.360
	772	Electrical Apparatus For Making And Breaking Electrical Circuits	128.781	2.866.977
	773	Equipment For Distributing Electricity	158.306	610.332
	774	Electrical Apparatus For Medical Purposes And Radiological Apparatus	1.666	49.400
	776	Thermionic, Cold Cathode, And Photo Cathode Valves/tubes	941.367	3.658.929
	778	Electrical Machinery And Apparatus	3.239.832	10.589.095
	781	Passenger Motor Cars	2.271.255	12.398.614
	784	Parts And Accessories Of The Motor Vehicles	151.867	2.183.654
	785	Motorcycles, Scooters, And Other Cycles Motorized/non Motorized	168.453	1.450.181
	792	Aircraft And Associated Equipments And Parts	1.000	4.000
	811	Prefabricated Buildings	53.196	110.722
	813	Lighting Fixtures And Fittings	105.656	432.982
	821	Furnitures And Parts	2.477.231	5.908.170
	831	Travel Goods	70.315	500.917

**TABLE 6 : EXPORT BY COUNTRY OF DESTINATION BY SITC GROUP
JANUARY - DECEMBER 2007**

COUNTRY OF DESTINATION	CODE	COMMODITY GROUPS DESCRIPTION	NET WEIGHT (KG)	FOB VALUE (US \$)	
GUATEMALA	841	Men's Coats/jackets, Not Knitted	926.592	14.397.070	
	842	Women's Coats/jacket, Not Knitted	380.733	6.000.418	
	843	Men's Coats/jackets, Knitted	244.947	2.505.452	
	844	Women's Coats/jackets, Knitted	161.901	2.447.851	
	845	Articles Of Apparel	841.342	12.744.528	
	846	Clothing Accessories Of Textiles Fabrics	80.189	1.102.395	
	848	Articles Of Apparel And Clothing Accessories Of Other Than Textile Fab	71.125	462.259	
	851	Footweares	3.248.479	34.293.774	
	872	Medical Instruments And Appliances	402.773	2.420.345	
	873	Meters And Counters	9	29	
	874	Measuring, Checking, Analysing, And Controlling Instrument And Appar	18.990	292.343	
	884	Optical Goods	3.914	151.154	
	885	Watches And Clocks	167	1.180	
	892	Printed Matter	42.309	82.577	
	893	Article Of Plastics	130.255	531.650	
	894	Baby Carriages, Toys, Games, And Sporting Goods	1.526.389	10.450.896	
	895	Office And Stationery Supplies	503.557	3.355.702	
	896	Works Of Art, Collectors Pieces And Antiques	6.116	13.815	
	897	Jewellery, Goldsmith, Silversmith Wares, And Other Articles	27.482	110.930	
	898	Musical Instrument And Parts/accessories	204.719	6.408.819	
	899	Other Miscellaneous Manufactured Articles	3.416.411	7.449.059	
			6.527.911	11.443.933 *	
		074	Tea And Mate	32.120	36.847
		075	Spices	8.000	2.000
		266	Synthetic Fibres Suitable For Spinning	9.900	12.573
		512	Alcohols,phenols,phenol-alcohols And Their Halogenated	152.400	101.126
		514	Nitrogen-function Compounds	89.999	141.046
		515	Organo-inorganic And Heterocyclic Compounds	1.000	5.510
		554	Soap,cleansing And Polishing Preparations	131.611	127.631
		575	Other Plastics In Primary Forms	20.945	18.070
		582	Plates, Sheets, And Film Of Plastics	136.835	476.696
		591	Disinfectants, Insecticides, And Fungicides Put In Forms	294.892	253.720
		621	Materials Of Rubber	9.615	30.757
	625	Rubber Tyre,tyre Cases,tyre Treads,inner Tubes, And Tyre Flaps	353.580	969.681	
	635	Wood Manufactures	4.560	24.956	
	641	Papers And Paperboards	1.463.738	1.335.353	
	642	Paper And Paperboard Cut To Size/shape And Article Of Papers	89	513	
	651	Textile Yarns	453.448	925.823	
	652	Cotton Fabrics, Woven	52.290	122.595	
	653	Fabrics, Woven, Of Man-made Fibres	66.530	397.346	
	655	Knitted Or Crocheted Fabrics	536	6.960	
	656	Tulle,lace,embroidery,ribbons,trimmings And Other Small Wares	54.943	549.099	
	658	Made-up Articles, Wholly/chiefly Of Textile Materials	292	1.620	
	661	Lime,cement And Fabricated Construction Materials	71	393	
	662	Clay And Refractory Construction Materials	275.139	66.797	
	663	Mineral Manufactures	14.932	11.090	
	665	Glassware	1.120.782	628.732	
	666	Pottery	483	2.644	
	697	Household Equipment Of Base Metals	126.558	277.509	
	713	Internal Combustion Piston Engines And Parts	4.887	44.135	
	743	Pumps, Compressors, Fans, Blowers, Centrifuges, And Parts	13.036	43.669	
	764	Telecommunication Equipments And Parts	28.161	194.716	
	771	Electric Power Machinery And Parts	229.238	1.824.493	
	778	Electrical Machinery And Apparatus	734.092	567.486	
	781	Passenger Motor Cars	133.718	735.436	
	784	Parts And Accessories Of The Motor Vehicles	3.078	31.368	
	785	Motorcycles, Scooters, And Other Cycles Motorized/non Motorized	2.914	19.233	
	813	Lighting Fixtures And Fittings	232.724	685.177	
	821	Furnitures And Parts	166.545	326.134	
	831	Travel Goods	97	1.016	
	841	Men's Coats/jackets, Not Knitted	84	2.107	
	842	Women's Coats/jacket, Not Knitted	115	1.044	
	845	Articles Of Apparel	40	555	
	846	Clothing Accessories Of Textiles Fabrics	12	72	
	848	Articles Of Apparel And Clothing Accessories Of Other Than Textile Fab	70.433	205.000	
	851	Footweares	14	195	
	882	Photographic And Cinematographic Supplies	20.000	23.600	
	893	Article Of Plastics	323	1.775	
	894	Baby Carriages, Toys, Games, And Sporting Goods	3.828	30.334	
	895	Office And Stationery Supplies	3.598	22.311	
	896	Works Of Art, Collectors Pieces And Antiques	271	1.485	
	897	Jewellery, Goldsmith, Silversmith Wares, And Other Articles	1	7	
	898	Musical Instrument And Parts/accessories	4.605	148.769	
	899	Other Miscellaneous Manufactured Articles	809	6.729	
			2.175.012	5.138.987 *	
HONDURAS	121	Tobacco, Unmanufactured And Refused	95.219	441.194	
	531	Synthetic Organic; Colouring Matter	14.000	45.641	
	553	Perfumery, Cosmetics, And Toilet Preparations	84	158	
	554	Soap,cleansing And Polishing Preparations	55.447	45.138	
	582	Plates, Sheets, And Film Of Plastics	49.114	104.356	

TABLE 6 : EXPORT BY COUNTRY OF DESTINATION BY SITC GROUP
JANUARY - DECEMBER 2007

COUNTRY OF DESTINATION	CODE	COMMODITY GROUPS DESCRIPTION	NET WEIGHT (KG)	FOB VALUE (US \$)
	591	Disinfectants, Insecticides, And Fungicides Put In Forms	240.351	207.144
	598	Miscellaneous Chemical Products	20.000	19.864
	625	Rubber Tyre,tyre Cases,tyre Treads,inner Tubes, And Tyre Flaps	464.292	1.043.266
	629	Articles Of Rubbers	2.043	12.884
	635	Wood Manufactures	39.043	36.271
	641	Papers And Paperboards	258.999	335.020
	642	Paper And Paperboard Cut To Size/shape And Article Of Papers	2.214	8.314
	651	Textile Yarns	327.260	660.757
	652	Cotton Fabrics, Woven	22.771	216.857
	653	Fabrics, Woven, Of Man-made Fibres	131.069	853.200
	656	Tulle,lace,embroidery,ribbons,trimmings And Other Small Wares	294	552
	658	Made-up Articles, Wholly/chiefly Of Textile Materials	1.716	3.221
	663	Mineral Manufactures	43.123	9.196
	664	Glass	78.628	24.414
	665	Glassware	50.014	24.057
	666	Pottery	38	239
	697	Household Equipment Of Base Metals	383	2.220
	723	Civil Engineering And Contractor Plants And Equipments/parts	5.298	35.994
	764	Telecommunication Equipments And Parts	5.385	37.504
	778	Electrical Machinery And Apparatus	344	2.120
	781	Passenger Motor Cars	87.946	477.384
	784	Parts And Accessories Of The Motor Vehicles	1.971	24.243
	785	Motorcycles, Scooters, And Other Cycles Motorized/non Motorized	72.589	134.465
	821	Furnitures And Parts	36.710	67.642
	848	Articles Of Apparel And Clothing Accessories Of Other Than Textile Fab	16.725	45.600
	851	Footwears	22.414	156.319
	893	Article Of Plastics	28.902	62.576
	899	Other Miscellaneous Manufactured Articles	626	1.177
NICARAGUA			3.151.114	4.603.727 *
	121	Tobacco, Unmanufactured And Refused	189.472	481.628
	269	Old Clothing And Other Old Textile Articles; Rags	1.500	3.000
	431	Animal And Vegetable Oil; Fat Processed And Their Wax	143.999	139.129
	553	Perfumery, Cosmetics, And Toilet Preparations	200	1.421
	591	Disinfectants, Insecticides, And Fungicides Put In Forms	251.503	214.122
	598	Miscellaneous Chemical Products	20.000	14.867
	634	Veneers,plywood,improved/reconstituted Wood Worked	181.120	255.403
	635	Wood Manufactures	1.403	1.052
	641	Papers And Paperboards	1.839.580	1.385.187
	642	Paper And Paperboard Cut To Size/shape And Article Of Papers	22.630	30.748
	652	Cotton Fabrics, Woven	173.844	547.707
	653	Fabrics, Woven, Of Man-made Fibres	12.632	39.574
	656	Tulle,lace,embroidery,ribbons,trimmings And Other Small Wares	13.379	72.907
	658	Made-up Articles, Wholly/chiefly Of Textile Materials	854	641
	659	Floor Coverings	84	63
	663	Mineral Manufactures	617	463
	664	Glass	312	234
	665	Glassware	19.855	8.797
	666	Pottery	229	172
	697	Household Equipment Of Base Metals	51	39
	772	Electrical Apparatus For Making And Breaking Electrical Circuits	5.403	74.695
	778	Electrical Machinery And Apparatus	37.577	116.154
	781	Passenger Motor Cars	194.626	1.099.982
	784	Parts And Accessories Of The Motor Vehicles	3.858	33.366
	811	Prefabricated Buildings	1.111	833
	821	Furnitures And Parts	10.323	17.087
	831	Travel Goods	320	240
	848	Articles Of Apparel And Clothing Accessories Of Other Than Textile Fab	23.963	63.714
	899	Other Miscellaneous Manufactured Articles	669	502
PANAMA			14.758.445	57.394.674 *
	034	Fish, Fresh, Chilled Or Frozen	710.902	807.011
	036	Crustaceans, Molluscs, And Aquatic Invertebrates	123.104	325.961
	058	Fruits, Preserved And Preparations	16.195	17.078
	075	Spices	21.000	13.903
	122	Tobacco, Manufactured	16.197	130.750
	269	Old Clothing And Other Old Textile Articles; Rags	83	196
	292	Crude Vegetable Materials	28.000	14.000
	531	Synthetic Organic; Colouring Matter	30.239	186.480
	542	Medicaments, Including Veterinary Medicaments	552	38.714
	553	Perfumery, Cosmetics, And Toilet Preparations	20.604	30.795
	554	Soap,cleansing And Polishing Preparations	1.692.351	1.612.321
	581	Tubes, Pipes, And Hoses Of Plastics	14.102	46.500
	582	Plates, Sheets, And Film Of Plastics	4.688	8.063
	625	Rubber Tyre,tyre Cases,tyre Treads,inner Tubes, And Tyre Flaps	384.621	1.161.693
	635	Wood Manufactures	44.404	83.756
	641	Papers And Paperboards	1.161.842	961.677
	642	Paper And Paperboard Cut To Size/shape And Article Of Papers	265.076	352.969
	652	Cotton Fabrics, Woven	222.729	1.432.608
	653	Fabrics, Woven, Of Man-made Fibres	941.000	4.307.494
	655	Knitted Or Crocheted Fabrics	466	5.424
	656	Tulle,lace,embroidery,ribbons,trimmings And Other Small Wares	19.169	166.958

TABLE 6 : EXPORT BY COUNTRY OF DESTINATION BY SITC GROUP
JANUARY - DECEMBER 2007

COUNTRY OF DESTINATION	CODE	COMMODITY GROUPS DESCRIPTION	NET WEIGHT (KG)	FOB VALUE (US \$)
	657	Special Yarns, textile Fabrics	12.209	37.045
	658	Made-up Articles, Wholly/chiefly Of Textile Materials	5.920	8.816
	659	Floor Coverings	12.620	26.928
	661	Lime, cement And Fabricated Construction Materials	25.811	19.816
	662	Clay And Refractory Construction Materials	632.480	152.658
	663	Mineral Manufactures	3.223	6.704
	664	Glass	84.774	63.340
	665	Glassware	2.793.318	1.620.398
	666	Pottery	9.013	12.318
	695	Tools For Used In The Hand Or In Machines	50.059	203.006
	696	Cutlery	3.880	3.517
	697	Household Equipment Of Base Metals	7.610	17.741
	699	Manufactures Of Base Metals	4	96
	713	Internal Combustion Piston Engines And Parts	112.884	996.564
	722	Tractors	26.581	106.151
	723	Civil Engineering And Contractor Plants And Equipments/parts	35.558	125.000
	724	Textile/leather Machinery And Parts	51	1.466
	741	Heating And Cooling Equipments And Parts	10.209	98.318
	742	Pumps For Liquid And Parts	1.581	8.617
	743	Pumps, Compressors, Fans, Blowers, Centrifuges, And Parts	20.066	19.559
	752	Automatic Data Processing Machines And Their Units	4.634	75.306
	762	Radio Broadcast Receivers	91.331	3.460.451
	763	Sound Recorders Or Reproducers	17.623	390.126
	764	Telecommunication Equipments And Parts	85.361	917.061
	773	Equipment For Distributing Electricity	3.989	73.110
	778	Electrical Machinery And Apparatus	394.149	1.150.340
	781	Passenger Motor Cars	431.630	2.259.875
	784	Parts And Accessories Of The Motor Vehicles	30.571	166.896
	813	Lighting Fixtures And Fittings	7.377	26.354
	821	Furnitures And Parts	1.115.704	2.256.804
	831	Travel Goods	68.090	130.872
	841	Men's Coats/jackets, Not Knitted	299.907	3.395.318
	842	Women's Coats/jacket, Not Knitted	331.731	3.061.880
	843	Men's Coats/jackets, Knitted	73.217	1.297.713
	844	Women's Coats/jackets, Knitted	273.520	2.159.237
	845	Articles Of Apparel	677.068	4.741.522
	846	Clothing Accessories Of Textiles Fabrics	31.911	191.107
	848	Articles Of Apparel And Clothing Accessories Of Other Than Textile Fab	4.916	113.366
	851	Footwears	927.345	13.566.863
	884	Optical Goods	448	11.968
	885	Watches And Clocks	34	400
	892	Printed Matter	10.726	29.664
	893	Article Of Plastics	227.748	578.377
	894	Baby Carriages, Toys, Games, And Sporting Goods	25.153	394.871
	896	Works Of Art, Collectors Pieces And Antiques	3.707	4.204
	897	Jewellery, Goldsmith, Silversmith Wares, And Other Articles	173	349
	898	Musical Instrument And Parts/accessories	41.346	1.670.083
	899	Other Miscellaneous Manufactured Articles	13.861	38.148
CUBA			7.834.336	6.468.998 *
	048	Cereal Preparations And Preparations Of Flours/starchs Of Fruit	20.837	57.606
	575	Other Plastics In Primary Forms	25.032	39.404
	591	Disinfectants, Insecticides, And Fungicides Put In Forms	18.270	16.443
	641	Papers And Paperboards	7.394.361	5.715.891
	658	Made-up Articles, Wholly/chiefly Of Textile Materials	209.267	348.644
	664	Glass	21.668	15.854
	665	Glassware	251	1.853
	741	Heating And Cooling Equipments And Parts	122.706	206.778
	821	Furnitures And Parts	21.448	63.410
	844	Women's Coats/jackets, Knitted	17	126
	851	Footwears	220	945
	874	Measuring, Checking, Analysing, And Controlling Instrument And Appar	59	1.530
	897	Jewellery, Goldsmith, Silversmith Wares, And Other Articles	200	514
CURACAO			35.826.000	1.522.605 *
	284	Nickel Ores And Concentrates	35.826.000	1.522.605
SURINAME			1.780.551	3.144.350 *
	037	Fish, Crustaceans, Molluscs, And Other Aquatic Invertebrates; Prepared	16.194	13.514
	047	Other Cereal Meals And Flours	55	495
	048	Cereal Preparations And Preparations Of Flours/starchs Of Fruit	17.122	42.689
	054	Vegetables, Fresh, Chilled, Frozen Or Simply Preserved	58	524
	056	Vegetables, Roots And Tubers, Prepared Or Preserved Nes	1.443	7.056
	057	Fruit And Nut; Fresh Or Dried	87	721
	058	Fruits, Preserved And Preparations	2.064	8.370
	061	Sugar, Molasses, And Honey	67	555
	062	Sugar Confectionery	10.343	26.822
	071	Coffee And Coffee Substitutes	3.840	59.520
	074	Tea And Mate	16.114	101.414
	075	Spices	7.704	5.700
	098	Edible Products And Preparations	155.467	201.005
	111	Non-alcoholic Beverages, Nes	20.592	10.382
	122	Tobacco, Manufactured	920	5.008

TABLE 6 : EXPORT BY COUNTRY OF DESTINATION BY SITC GROUP
JANUARY - DECEMBER 2007

COUNTRY OF DESTINATION	CODE	COMMODITY GROUPS DESCRIPTION	NET WEIGHT (KG)	FOB VALUE (US \$)
	223	Oil Seeds Use For Extraction Of Other Fixed Vegetable Oils	438	2.142
	269	Old Clothing And Other Old Textile Articles; Rags	2.418	4.790
	292	Crude Vegetable Materials	6.426	36.347
	542	Medicaments, Including Veterinary Medicaments	8.694	75.283
	553	Perfumery, Cosmetics, And Toilet Preparations	6.677	27.533
	554	Soap,cleansing And Polishing Preparations	322.340	420.965
	591	Disinfectants, Insecticides, And Fungicides Put In Forms	1.991	22.396
	592	Starches, Inulin, And Wheat Glutenal Buminoidal Substances; Glues	2.455	12.860
	597	Additive For Mineral Oils	12.792	18.500
	625	Rubber Tyre,tyre Cases,tyre Treads,inner Tubes, And Tyre Flaps	47.772	123.536
	641	Papers And Paperboards	84.885	74.622
	642	Paper And Paperboard Cut To Size/shape And Article Of Papers	133.248	109.361
	653	Fabrics, Woven, Of Man-made Fibres	6.605	22.743
	655	Knitted Or Crocheted Fabrics	3.201	11.842
	656	Tulle,lace,enbroidery,ribbons,trimmings And Other Small Wares	16.838	57.574
	657	Special Yarns,textile Fabrics	4.332	7.752
	658	Made-up Articles, Wholly/chiefly Of Textile Materials	178.326	342.818
	659	Floor Coverings	29.366	41.615
	663	Mineral Manufactures	17.574	5.560
	664	Glass	83.611	36.847
	665	Glassware	48.536	29.876
	666	Pottery	16.628	9.772
	696	Cutlery	1.038	2.204
	697	Household Equipment Of Base Metals	14.377	8.330
	699	Manufactures Of Base Metals	4.727	14.818
	742	Pumps For Liquid And Parts	10.540	41.718
	743	Pumps, Compressors, Fans, Blowers, Centrifuges, And Parts	6.083	25.156
	775	Household Type, Electrical/non-electrical Equipments	320	3.577
	778	Electrical Machinery And Apparatus	93.191	305.728
	782	Motor Vehicle For The Transportation Of Goods	4.528	16.250
	784	Parts And Accessories Of The Motor Vehicles	161	502
	785	Motorcycles, Scooters, And Other Cycles Motorized/non Motorized	32	229
	821	Furnitures And Parts	262.217	368.153
	831	Travel Goods	311	920
	841	Men's Coats/jackets, Not Knitted	3.565	19.469
	842	Women's Coats/jacket, Not Knitted	8.621	38.780
	843	Men's Coats/jackets, Knitted	220	1.285
	844	Women's Coats/jackets, Knitted	905	5.616
	845	Articles Of Apparel	4.588	29.394
	846	Clothing Accessories Of Textiles Fabrics	237	1.395
	848	Articles Of Apparel And Clothing Accessories Of Other Than Textile Fab	560	3.276
	851	Footwears	3.928	14.585
	893	Article Of Plastics	35.198	114.835
	894	Baby Carriages, Toys, Games, And Sporting Goods	66	385
	896	Works Of Art, Collectors Pieces And Antiques	11.150	12.144
	899	Other Miscellaneous Manufactured Articles	26.765	137.092
CHILE			1.579.907.529	135.441.913 *
	034	Fish, Fresh, Chilled Or Frozen	10.713	6.113
	048	Cereal Preparations And Preparations Of Flours/starchs Of Fruit	17.129	44.439
	057	Fruit And Nut; Fresh Or Dried	498.678	299.475
	058	Fruits, Preserved And Preparations	1.269.042	681.968
	062	Sugar Confectionery	12.100	82.820
	071	Coffee And Coffee Substitutes	12	252
	072	Cocoa	334.499	224.147
	074	Tea And Mate	304.242	446.654
	075	Spices	4.640	6.860
	121	Tobacco, Unmanufactured And Refused	94.080	18.816
	122	Tobacco, Manufactured	152	574
	231	Natural Rubber Latex;natural Rubber And Similar Natural Gums	4.942.555	9.848.283
	245	Fuel Wood And Wood Charcoal	139	120
	269	Old Clothing And Other Old Textile Articles; Rags	1.159	1.215
	292	Crude Vegetable Materials	3.534.474	2.311.904
	321	Coals, Pulverized Or Not	1.518.229.113	51.932.189
	422	Fixed Vegetable Fats And Oils Solid,crude,refined Or Fractioned	1.032.000	558.790
	431	Animal And Vegetable Oil; Fat Processed And Their Wax	80.000	47.080
	512	Alcohols,phenols,phenol-alcohols And Their Halogenated	722.599	395.741
	514	Nitrogen-function Compounds	1.004.000	1.325.501
	515	Organo-inorganic And Heterocyclic Compounds	1.600	14.784
	531	Synthetic Organic; Colouring Matter	4.498	14.170
	551	Essential Oils, Perfumes, And Flavour Materials	18	8
	553	Perfumery, Cosmetics, And Toilet Preparations	13.441	24.300
	554	Soap,cleansing And Polishing Preparations	687.140	586.247
	562	Fertilizers, Manufactured	27.500.000	6.985.000
	582	Plates, Sheets, And Film Of Plastics	1.442	33.773
	598	Miscellaneous Chemical Products	116.800	89.016
	611	Leathers	2	22
	612	Manufactures And Composition Leathers	27	29
	621	Materials Of Rubber	91.989	127.032
	625	Rubber Tyre,tyre Cases,tyre Treads,inner Tubes, And Tyre Flaps	215.927	661.582
	629	Articles Of Rubbers	17.778	78.282

TABLE 6 : EXPORT BY COUNTRY OF DESTINATION BY SITC GROUP
JANUARY - DECEMBER 2007

COUNTRY OF DESTINATION	CODE	COMMODITY GROUPS DESCRIPTION	NET WEIGHT (KG)	FOB VALUE (US \$)
	635	Wood Manufactures	482.762	1.059.097
	641	Papers And Paperboards	2.111.033	2.089.643
	642	Paper And Paperboard Cut To Size/shape And Article Of Papers	26.238	35.853
	651	Textile Yarns	2.779.390	6.746.431
	652	Cotton Fabrics, Woven	15.279	83.866
	653	Fabrics, Woven, Of Man-made Fibres	333.264	1.441.909
	656	Tulle,lace,embroidery,ribbons,trimmings And Other Small Wares	70	103
	657	Special Yarns,textile Fabrics	87.086	318.956
	658	Made-up Articles, Wholly/chiefly Of Textile Materials	269.956	484.166
	659	Floor Coverings	18.972	32.128
	661	Lime,cement And Fabricated Construction Materials	5.407	7.344
	662	Clay And Refractory Construction Materials	550.582	233.616
	663	Mineral Manufactures	21.869	61.012
	664	Glass	21.495	12.595
	665	Glassware	3.675.313	1.983.234
	666	Pottery	12.434	37.897
	672	Ingots And Other Iron/steel In Primary Forms	117	82
	674	Flat Rolled Products, Clad Or Plated	11.698	64.900
	691	Structures And Parts Of Iron/steel Or Aluminium	129.432	191.667
	695	Tools For Used In The Hand Or In Machines	3.143	47.112
	696	Cutlery	13.362	94.176
	697	Household Equipment Of Base Metals	67.238	382.791
	699	Manufactures Of Base Metals	2.671	7.861
	713	Internal Combustion Piston Engines And Parts	2.039	17.876
	723	Civil Engineering And Contractor Plants And Equipments/parts	61.874	239.357
	725	Papermill/pulpmill Machinery And Paper Cutting Machines	3.620	69.665
	728	Other Machines And Equipment Specialized For Particular Industry	735.921	1.146.042
	741	Heating And Cooling Equipments And Parts	27.867	493.711
	743	Pumps, Compressors, Fans, Blowers, Centrifuges, And Parts	110.824	572.501
	745	Other Non-electical Machinery, Tools, And Mechanical Apparatus	7.605	28.474
	746	Ball Or Roller Bearings	85	6.423
	751	Office Machines	291.854	3.312.952
	752	Automatic Data Processing Machines And Their Units	9.692	84.206
	761	Television Receivers	10	900
	762	Radio Broadcast Receivers	5.189	115.096
	763	Sound Recorders Or Reproducers	2.895	79.563
	764	Telecommunication Equipments And Parts	12.410	944.846
	771	Electric Power Machinery And Parts	7.694	14.714
	772	Electrical Apparatus For Making And Breaking Electrical Circuits	55	1.927
	778	Electrical Machinery And Apparatus	3.020.354	7.442.121
	781	Passenger Motor Cars	2.042.469	10.141.279
	784	Parts And Accessories Of The Motor Vehicles	17.127	176.508
	785	Motorcycles, Scooters, And Other Cycles Motorized/non Motorized	62.261	271.258
	813	Lighting Fixtures And Fittings	18.047	34.135
	821	Furnitures And Parts	559.744	1.185.398
	831	Travel Goods	24.585	56.229
	841	Men's Coats/jackets, Not Knitted	32.354	751.914
	842	Women's Coats/jacket, Not Knitted	32.800	359.023
	843	Men's Coats/jackets, Knitted	32.172	568.382
	844	Women's Coats/jackets, Knitted	133.418	1.608.355
	845	Articles Of Apparel	72.325	1.253.005
	846	Clothing Accessories Of Textiles Fabrics	36.685	263.359
	848	Articles Of Apparel And Clothing Accessories Of Other Than Textile Fab	33.666	209.208
	851	Footwears	530.341	7.939.150
	873	Meters And Counters	46.677	824.999
	892	Printed Matter	11.729	26.724
	893	Article Of Plastics	34.420	63.205
	894	Baby Carriages, Toys, Games, And Sporting Goods	288.609	1.668.018
	895	Office And Stationery Supplies	2.188	32.922
	896	Works Of Art, Collectors Pieces And Antiques	7.379	8.220
	897	Jewellery, Goldsmith, Silversmith Wares, And Other Articles	8.322	26.573
	898	Musical Instrument And Parts/accessories	107.564	1.034.210
	899	Other Miscellaneous Manufactured Articles	91.860	105.840
VENEZUELA			31.672.849	78.436.472 *
	034	Fish, Fresh, Chilled Or Frozen	700	3.515
	036	Crustaceans, Molluscs, And Aquatic Invertebrates	328	222
	062	Sugar Confectionery	133.981	343.338
	072	Cocoa	25.600	14.080
	075	Spices	378.998	192.705
	231	Natural Rubber Latex;natural Rubber And Similar Natural Gums	9.394.556	18.869.122
	245	Fuel Wood And Wood Charcoal	392	1.314
	248	Wood, simply Worked And Railway Sleeper Of Wood	2.583	5.000
	266	Synthetic Fibres Suitable For Spinning	323.399	443.084
	269	Old Clothing And Other Old Textile Articles; Rags	28.217	59.919
	292	Crude Vegetable Materials	75.899	49.582
	431	Animal And Vegetable Oil; Fat Processed And Their Wax	19.000	13.017
	512	Alcohols,phenols,phenol-alcohols And Their Halogenated	60.200	34.264
	514	Nitrogen-function Compounds	581.599	769.663
	553	Perfumery, Cosmetics, And Toilet Preparations	94	152
	575	Other Plastics In Primary Forms	4	40

TABLE 6 : EXPORT BY COUNTRY OF DESTINATION BY SITC GROUP
JANUARY - DECEMBER 2007

COUNTRY OF DESTINATION	CODE	COMMODITY GROUPS DESCRIPTION	NET WEIGHT (KG)	FOB VALUE (US \$)
	592	Starches, Inulin, And Wheat Glutenal Buminoidal Substances; Glues	121	1.000
	621	Materials Of Rubber	25.837	37.356
	625	Rubber Tyre,tyre Cases,tyre Treads,inner Tubes, And Tyre Flaps	113.701	407.786
	629	Articles Of Rubbers	3.390	38.400
	635	Wood Manufactures	126.118	256.565
	641	Papers And Paperboards	464.365	549.179
	642	Paper And Paperboard Cut To Size/shape And Article Of Papers	544	703
	651	Textile Yarns	4.340.289	10.092.171
	652	Cotton Fabrics, Woven	21.526	181.663
	653	Fabrics, Woven, Of Man-made Fibres	304.446	1.396.526
	657	Special Yarns,textile Fabrics	125.738	566.926
	658	Made-up Articles, Wholly/chiefly Of Textile Materials	5.983	14.399
	659	Floor Coverings	582	1.127
	661	Lime,cement And Fabricated Construction Materials	1.337	2.399
	663	Mineral Manufactures	9.079.071	1.776.657
	664	Glass	7.598	12.841
	665	Glassware	81.256	58.395
	666	Pottery	596	5.190
	671	Pig Iron,spiegeleisen,sponge Iron, And Ferro-alloys	397	363
	682	Copper	4	119
	684	Alumunium	20	157
	691	Structures And Parts Of Iron/steel Or Aluminium	38.625	77.955
	692	Metal Containers For Storage And Transportations	20.338	45.380
	693	Wire Products And Fencing Grills	5	148
	694	Nails, Screws, Nuts, Bolts, Rivets Of Iron/steel Or Copper	120	2.797
	695	Tools For Used In The Hand Or In Machines	2	485
	697	Household Equipment Of Base Metals	19.089	39.365
	699	Manufactures Of Base Metals	11.934	32.509
	713	Internal Combustion Piston Engines And Parts	24	672
	723	Civil Engineering And Contractor Plants And Equipments/parts	9	6.511
	741	Heating And Cooling Equipments And Parts	60	550
	742	Pumps For Liquid And Parts	8	44
	743	Pumps, Compressors, Fans, Blowers, Centrifuges, And Parts	61	5.547
	749	Non-electric Parts And Accessories Of Machineries	11	244
	751	Office Machines	179.138	2.689.727
	762	Radio Broadcast Receivers	1.600	70.700
	764	Telecommunication Equipments And Parts	902	333.509
	771	Electric Power Machinery And Parts	2.442.791	19.508.814
	772	Electrical Apparatus For Making And Breaking Electrical Circuits	251	2.336
	773	Equipment For Distributing Electricity	23	410
	776	Thermionic, Cold Cathode, And Photo Cathode Valves/tubes	54.001	125.921
	778	Electrical Machinery And Apparatus	743.101	1.860.313
	781	Passenger Motor Cars	1.638.243	12.998.391
	784	Parts And Accessories Of The Motor Vehicles	61.081	437.655
	785	Motorcycles, Scooters, And Other Cycles Motorized/non Motorized	9.020	20.503
	813	Lighting Fixtures And Fittings	1.714	13.840
	821	Furnitures And Parts	247.786	553.907
	831	Travel Goods	955	10.704
	842	Women's Coats/jacket, Not Knitted	2.429	56.242
	844	Women's Coats/jackets, Knitted	114	4.134
	845	Articles Of Apparel	56.020	508.996
	846	Clothing Accessories Of Textiles Fabrics	426	634
	848	Articles Of Apparel And Clothing Accessories Of Other Than Textile Fab	159.038	594.874
	851	Footwears	14.064	233.507
	873	Meters And Counters	20	428
	892	Printed Matter	11.259	27.324
	893	Article Of Plastics	34.814	109.689
	894	Baby Carriages, Toys, Games, And Sporting Goods	161.045	1.282.185
	896	Works Of Art, Collectors Pieces And Antiques	39	47
	897	Jewellery, Goldsmith, Silversmith Wares, And Other Articles	14.445	47.259
	898	Musical Instrument And Parts/accessories	5.956	492.862
	899	Other Miscellaneous Manufactured Articles	13.819	40.415
ARGENTINA			72.329.177	179.774.096 *
	034	Fish, Fresh, Chilled Or Frozen	38.159	217.990
	057	Fruit And Nut; Fresh Or Dried	2.222.075	1.679.198
	058	Fruits, Preserved And Preparations	2.686.736	1.480.905
	059	Fruit And Vegetable Juices	18.036	9.000
	071	Coffee And Coffee Substitutes	57.600	68.544
	072	Cocoa	861.838	544.655
	075	Spices	125.068	284.113
	091	Margarine And Shortening	15.440	13.648
	121	Tobacco, Unmanufactured And Refused	200	1.817
	122	Tobacco, Manufactured	208	4.626
	231	Natural Rubber Latex;natural Rubber And Similar Natural Gums	21.322.802	43.290.852
	266	Synthetic Fibres Suitable For Spinning	492.000	619.920
	269	Old Clothing And Other Old Textile Articles; Rags	790	375
	273	Stone, Sand And Gravel	8.123	2.457
	278	Other Crude Minerals	2	13
	292	Crude Vegetable Materials	880.634	539.860
	422	Fixed Vegetable Fats And Oils Solid,crude,refined Or Fractioned	52.996	55.235

TABLE 6 : EXPORT BY COUNTRY OF DESTINATION BY SITC GROUP
JANUARY - DECEMBER 2007

COUNTRY OF DESTINATION	CODE	COMMODITY GROUPS DESCRIPTION	NET WEIGHT (KG)	FOB VALUE (US \$)
	512	Alcohols,phenols,phenol-alcohols And Their Halogenated	3.132.619	3.112.109
	514	Nitrogen-function Compounds	564.849	952.250
	515	Organo-inorganic And Heterocyclic Compounds	63.852	65.755
	531	Synthetic Organic; Colouring Matter	19.989	142.260
	533	Pigments, Paints, Varnishes, And Related Materials	12.464	103.599
	541	Medicinal And Pharmaceutical Products	450	20.464
	551	Essential Oils, Perfumes, And Flavour Materials	727	7.448
	553	Perfumery, Cosmetics, And Toilet Preparations	223	3.896
	554	Soap,cleansing And Polishing Preparations	646.549	287.996
	571	Polymers Of Ethylene In Primary Forms	7.600	33.830
	574	Poliacetals And Polycarbons In Primary Forms	417.401	466.708
	575	Other Plastics In Primary Forms	38.000	54.340
	581	Tubes, Pipes, And Hoses Of Plastics	12.325	65.309
	582	Plates, Sheets, And Film Of Plastics	7.838	56.616
	598	Miscellaneous Chemical Products	39.394	30.240
	621	Materials Of Rubber	384.553	576.411
	625	Rubber Tyre,tyre Cases,tyre Treads,inner Tubes, And Tyre Flaps	131.596	384.230
	629	Articles Of Rubbers	43.195	351.201
	635	Wood Manufactures	347.958	661.050
	641	Papers And Paperboards	3.163.040	3.090.465
	642	Paper And Paperboard Cut To Size/shape And Article Of Papers	56.863	84.979
	651	Textile Yarns	24.159.315	59.189.431
	652	Cotton Fabrics, Woven	12.612	36.867
	653	Fabrics, Woven, Of Man-made Fibres	408.899	1.967.733
	654	Textile Fabrics, Woven, Other Than Of Cotton Or Man-made Fibres	20	165
	655	Knitted Or Crocheted Fabrics	707.888	1.696.354
	656	Tulle,lace,embroidery,ribbons,trimmings And Other Small Wares	9.776	66.116
	657	Special Yarns,textile Fabrics	83.365	206.956
	658	Made-up Articles, Wholly/chiefly Of Textile Materials	43.058	147.386
	659	Floor Coverings	17.136	29.133
	661	Lime,cement And Fabricated Construction Materials	14.995	9.752
	662	Clay And Refractory Construction Materials	22.140	7.213
	663	Mineral Manufactures	34.422	151.194
	664	Glass	83.587	64.912
	665	Glassware	1.121.764	655.157
	666	Pottery	84.731	52.671
	675	Flat Rolled Products And Alloy Steels	302.537	957.286
	679	Tubes, Pipes, Hollow Profile, Pipe Fitting Of Iron/steel	1.820	36.990
	682	Copper	429	653
	691	Structures And Parts Of Iron/steel Or Aluminium	108.630	318.808
	694	Nails, Screws, Nuts, Bolts, Rivets Of Iron/steel Or Copper	100.778	939.478
	695	Tools For Used In The Hand Or In Machines	2.003	38.000
	697	Household Equipment Of Base Metals	20.591	44.838
	699	Manufactures Of Base Metals	67.101	333.039
	713	Internal Combustion Piston Engines And Parts	1.434.059	11.726.445
	714	Engines And Motors, Non-electric And Parts	39.224	74.380
	716	Rotating Electric Plants And Parts	75	458
	723	Civil Engineering And Contractor Plants And Equipments/parts	180.569	659.579
	727	Food Processing Machines And Parts	9.510	121.122
	728	Other Machines And Equipment Specialized For Particular Industry	123.485	189.151
	733	Machine Tool For Working Metals	9.123	215.204
	741	Heating And Cooling Equipments And Parts	11	91
	743	Pumps, Compressors, Fans, Blowers, Centrifuges, And Parts	61.177	275.180
	746	Ball Or Roller Bearings	400	5.696
	748	Transmission Shafts And Cranks	12.010	922.634
	749	Non-electric Parts And Accessories Of Machineries	54	798
	751	Office Machines	588.534	6.901.321
	752	Automatic Data Processing Machines And Their Units	28.917	246.984
	759	Parts And Accessories For Machine Of Heading 751 Or 752	246	16.235
	761	Television Receivers	35	523
	763	Sound Recorders Or Reproducers	42.092	805.095
	764	Telecommunication Equipments And Parts	7.085	1.209.120
	771	Electric Power Machinery And Parts	84	1.702
	776	Thermionic, Cold Cathode, And Photo Cathode Valves/tubes	89	1.209
	778	Electrical Machinery And Apparatus	759.158	3.911.729
	784	Parts And Accessories Of The Motor Vehicles	623.550	6.055.694
	785	Motorcycles, Scooters, And Other Cycles Motorized/non Motorized	477.326	877.441
	792	Aircraft And Associated Equipments And Parts	1.041	2.010
	813	Lighting Fixtures And Fittings	18.796	54.947
	821	Furnitures And Parts	842.307	2.126.046
	831	Travel Goods	36.388	69.703
	841	Men's Coats/jackets, Not Knitted	82.789	1.558.767
	842	Women's Coats/jacket, Not Knitted	15.719	321.919
	843	Men's Coats/jackets, Knitted	14.203	385.162
	844	Women's Coats/jackets, Knitted	15.963	400.224
	845	Articles Of Apparel	96.567	1.764.367
	846	Clothing Accessories Of Textiles Fabrics	6.797	63.599
	848	Articles Of Apparel And Clothing Accessories Of Other Than Textile Fab	561.972	1.703.514
	851	Footweares	480.976	7.194.885
	873	Meters And Counters	1.872	48.839

TABLE 6 : EXPORT BY COUNTRY OF DESTINATION BY SITC GROUP
JANUARY - DECEMBER 2007

COUNTRY OF DESTINATION	CODE	COMMODITY GROUPS DESCRIPTION	NET WEIGHT (KG)	FOB VALUE (US \$)
BRAZIL	884	Optical Goods	6.605	72.526
	892	Printed Matter	27.838	52.179
	893	Article Of Plastics	63.684	871.255
	894	Baby Carriages, Toys, Games, And Sporting Goods	192.572	1.224.766
	895	Office And Stationery Supplies	8.892	107.763
	896	Works Of Art, Collectors Pieces And Antiques	1.161	1.501
	897	Jewellery, Goldsmith, Silversmith Wares, And Other Articles	19.270	43.993
	898	Musical Instrument And Parts/accessories	38.316	929.303
	899	Other Miscellaneous Manufactured Articles	116.847	244.541
			631.714.806	786.353.258 *
	034	Fish, Fresh, Chilled Or Frozen	3.012	1.622
	056	Vegetables, Roots And Tubers, Prepared Or Preserved Nes	40.000	40.700
	057	Fruit And Nut; Fresh Or Dried	1.105.000	959.587
	072	Cocoa	45.462.566	76.804.651
	073	Chocolate And Other Food Preparations Containing Cocoa	326.600	161.750
	074	Tea And Mate	11.000	12.540
	075	Spices	1.797.100	1.301.416
	091	Margarine And Shortening	66.000	85.800
	121	Tobacco, Unmanufactured And Refused	191.683	954.332
	122	Tobacco, Manufactured	40	156
231	Natural Rubber Latex;natural Rubber And Similar Natural Gums	65.748.913	134.040.293	
232	Synthetic Rubber Latex, Synthetic/reclaimed Rubber	320	7.756	
245	Fuel Wood And Wood Charcoal	403	233	
248	Wood, simply Worked And Railway Sleeper Of Wood	1.143	2.000	
263	Cotton	61.748	109.829	
266	Synthetic Fibres Suitable For Spinning	805.103	1.067.955	
267	Other Man-made Fibres Suitable For Spinning And Waste	508.199	1.377.268	
269	Old Clothing And Other Old Textile Articles; Rags	6.227	1.011	
272	Fertilizers, Crude	107.730	338.511	
273	Stone, Sand And Gravel	142.010	68.944	
278	Other Crude Minerals	4.141	2.370	
291	Crude Animal Materials	191	257	
292	Crude Vegetable Materials	1.605.973	817.893	
321	Coals, Pulverized Or Not	216.569.000	7.411.311	
334	Petroleum Products, Refined	20	40	
422	Fixed Vegetable Fats And Oils Solid,crude,refined Or Fractioned	108.996.797	81.154.520	
431	Animal And Vegetable Oil; Fat Processed And Their Wax	22.740	24.612	
512	Alcohols,phenols,phenol-alcohols And Their Halogenated	10.479.220	11.097.471	
513	Carboxylic Acids,and Their Anhydrides,halides,peroxides	87.671	131.488	
514	Nitrogen-function Compounds	1.578.756	2.767.934	
515	Organo-inorganic And Heterocyclic Compounds	506.782	549.178	
516	Other Organic Chemicals	35.248	235.665	
523	Metallicsalts And Peroxysalts	1	2	
531	Synthetic Organic; Colouring Matter	526.401	2.838.542	
533	Pigments, Paints, Varnishes, And Related Materials	32.846	239.061	
541	Medicinal And Pharmaceutical Products	50	205	
551	Essential Oils, Perfumes, And Flavour Materials	13.090	132.520	
553	Perfumery, Cosmetics, And Toilet Preparations	18.686	98.928	
554	Soap,cleansing And Polishing Preparations	66.017	75.399	
571	Polymers Of Ethylene In Primary Forms	23.589	86.212	
572	Polimers Of Styrene In Primary Forms	23.000	42.870	
574	Poliacetals And Polycarbons In Primary Forms	4.785.698	5.942.229	
575	Other Plastics In Primary Forms	2.487	3.589	
581	Tubes, Pipes, And Hoses Of Plastics	9.855	58.883	
582	Plates, Sheets, And Film Of Plastics	145.493	371.243	
583	Monofilament And Rod Of Plastics	16	48	
591	Disinfectants, Insecticides, And Fungicides Put In Forms	750	300	
592	Starches, Inulin, And Wheat Glutenal Buminoidal Substances; Glues	300	1.290	
598	Miscellaneous Chemical Products	330.756	351.619	
611	Leathers	33.062	446.651	
612	Manufactures And Composition Leathers	36	296	
621	Materials Of Rubber	42.059	143.480	
625	Rubber Tyre,tyre Cases,tyre Treads,inner Tubes, And Tyre Flaps	1.844.536	4.818.417	
629	Articles Of Rubbers	66.141	226.994	
635	Wood Manufactures	520.109	1.089.044	
641	Papers And Paperboards	23.603.304	18.883.431	
642	Paper And Paperboard Cut To Size/shape And Article Of Papers	34.330	170.318	
651	Textile Yarns	115.489.740	258.645.906	
652	Cotton Fabrics, Woven	500.158	3.510.969	
653	Fabrics, Woven, Of Man-made Fibres	1.216.461	6.737.935	
655	Knitted Or Crocheted Fabrics	11.547	106.104	
656	Tulle,lace,embroidery,ribbons,trimmings And Other Small Wares	169.222	1.630.474	
657	Special Yarns,textile Fabrics	259.324	639.832	
658	Made-up Articles, Wholly/chiefly Of Textile Materials	786.711	1.919.372	
659	Floor Coverings	52	49	
661	Lime,cement And Fabricated Construction Materials	233.509	221.908	
662	Clay And Refractory Construction Materials	286	510	
663	Mineral Manufactures	34.916	36.943	
664	Glass	3.520.362	1.178.272	
665	Glassware	699.499	391.493	

TABLE 6 : EXPORT BY COUNTRY OF DESTINATION BY SITC GROUP
JANUARY - DECEMBER 2007

COUNTRY OF DESTINATION	CODE	COMMODITY GROUPS DESCRIPTION	NET WEIGHT (KG)	FOB VALUE (US \$)
	666	Pottery	5.620	10.923
	672	Ingots And Other Iron/steel In Primary Forms	1.866	4.866
	673	Flat Rolled Products, Not Clad	216	1.830
	675	Flat Rolled Products And Alloy Steels	631.552	2.190.272
	676	Iron/steel Bars, Rods, Angels, Shaped And Sections	1	300
	679	Tubes, Pipes, Hollow Profile, Pipe Fitting Of Iron/steel	1.156	6.493
	681	Silver, Platinum, And Other Metal Of The Platinum Groups	1.168	5.997
	682	Copper	37.156	169.781
	684	Aluminium	3.046	12.782
	691	Structures And Parts Of Iron/steel Or Aluminium	78.276	177.168
	694	Nails, Screws, Nuts, Bolts, Rivets Of Iron/steel Or Copper	2.370	10.255
	695	Tools For Used In The Hand Or In Machines	165	19.985
	696	Cutlery	11.141	103.602
	697	Household Equipment Of Base Metals	33.815	76.994
	699	Manufactures Of Base Metals	18.610	122.411
	714	Engines And Motors, Non-electric And Parts	2	118
	716	Rotating Electric Plants And Parts	11.691	68.113
	723	Civil Engineering And Contractor Plants And Equipments/parts	3.125.254	8.512.963
	724	Textile/leather Machinery And Parts	212	16.026
	728	Other Machines And Equipment Specialized For Particular Industry	23.760	448.892
	741	Heating And Cooling Equipments And Parts	1.400	25.213
	743	Pumps, Compressors, Fans, Blowers, Centrifuges, And Parts	95.726	564.097
	744	Mechanical Handling Equipments And Parts	25	100
	745	Other Non-electrical Machinery, Tools, And Mechanical Apparatus	29.179	243.073
	746	Ball Or Roller Bearings	60	3.090
	747	Taps, Cocks, And Valves For Pipes	1.128	14.171
	748	Transmission Shafts And Cranks	80.710	481.609
	749	Non-electric Parts And Accessories Of Machineries	7.598	23.738
	751	Office Machines	482.068	8.676.118
	752	Automatic Data Processing Machines And Their Units	1.453.464	17.935.406
	761	Television Receivers	1.172	95.866
	762	Radio Broadcast Receivers	246.402	3.211.837
	763	Sound Recorders Or Reproducers	93.617	2.750.498
	764	Telecommunication Equipments And Parts	123.058	4.289.023
	771	Electric Power Machinery And Parts	267.275	2.423.738
	772	Electrical Apparatus For Making And Breaking Electrical Circuits	46.944	785.456
	773	Equipment For Distributing Electricity	8.043	342.943
	774	Electrical Apparatus For Medical Purposes And Radiological Apparatus	11.448	363.600
	775	Household Type, Electrical/non-electrical Equipments	23.042	216.426
	776	Thermionic, Cold Cathode, And Photo Cathode Valves/tubes	2.369.966	6.297.247
	778	Electrical Machinery And Apparatus	1.872.584	7.313.888
	781	Passenger Motor Cars	1.120	14.588
	784	Parts And Accessories Of The Motor Vehicles	2.515.266	32.654.941
	785	Motorcycles, Scooters, And Other Cycles Motorized/non Motorized	1.847.710	16.316.363
	791	Railway Vehicles And Associated Equipments	48.177	118.669
	811	Prefabricated Buildings	10.255	19.611
	812	Sanitary, Plumbing, Heating, And Lighting Fixtures/fittings	19	46
	813	Lighting Fixtures And Fittings	101.320	353.847
	821	Furnitures And Parts	631.070	1.492.889
	831	Travel Goods	99.036	295.121
	841	Men's Coats/jackets, Not Knitted	250.552	1.489.213
	842	Women's Coats/jacket, Not Knitted	136.435	896.939
	843	Men's Coats/jackets, Knitted	11.998	296.226
	844	Women's Coats/jackets, Knitted	19.126	424.550
	845	Articles Of Apparel	312.480	4.184.570
	846	Clothing Accessories Of Textiles Fabrics	545.791	1.808.279
	848	Articles Of Apparel And Clothing Accessories Of Other Than Textile Fab	240.985	1.174.205
	851	Footwears	578.846	8.461.112
	873	Meters And Counters	3.935	552.547
	874	Measuring, Checking, Analysing, And Controlling Instrument And Apparatus	76	15.470
	884	Optical Goods	6.225	104.954
	892	Printed Matter	109.933	295.787
	893	Article Of Plastics	196.117	2.925.325
	894	Baby Carriages, Toys, Games, And Sporting Goods	1.168.654	7.888.986
	895	Office And Stationery Supplies	34.144	211.568
	896	Works Of Art, Collectors Pieces And Antiques	4.397	339.757
	897	Jewellery, Goldsmith, Silversmith Wares, And Other Articles	8.878	38.395
	898	Musical Instrument And Parts/accessories	45.475	1.091.786
	899	Other Miscellaneous Manufactured Articles	269.065	2.360.175
COLOMBIA			49.987.537	108.150.249 *
	062	Sugar Confectionery	74.272	205.261
	072	Cocoa	11.970.000	17.013.720
	122	Tobacco, Manufactured	5.025	25.500
	231	Natural Rubber Latex;natural Rubber And Similar Natural Gums	15.671.030	31.798.831
	266	Synthetic Fibres Suitable For Spinning	394.033	592.818
	269	Old Clothing And Other Old Textile Articles; Rags	1.298	7.672
	273	Stone, Sand And Gravel	195	290
	292	Crude Vegetable Materials	125.096	164.829
	512	Alcohols,phenols,phenol-alcohols And Their Halogenated	153.999	100.173
	514	Nitrogen-function Compounds	1.708.668	2.300.508

TABLE 6 : EXPORT BY COUNTRY OF DESTINATION BY SITC GROUP
JANUARY - DECEMBER 2007

COUNTRY OF DESTINATION	CODE	COMMODITY GROUPS DESCRIPTION	NET WEIGHT (KG)	FOB VALUE (US \$)
	515	Organo-inorganic And Heterocyclic Compounds	287.300	345.763
	531	Synthetic Organic; Colouring Matter	1.300	7.410
	551	Essential Oils, Perfumes, And Flavour Materials	15	285
	553	Perfumery, Cosmetics, And Toilet Preparations	170	1.516
	554	Soap,cleansing And Polishing Preparations	181.311	155.703
	573	Polimers Of Vinyl Chloride In Primary Forms	3.934	23.500
	575	Other Plastics In Primary Forms	532	817
	581	Tubes, Pipes, And Hoses Of Plastics	482	2.414
	582	Plates, Sheets, And Film Of Plastics	31	45
	592	Starches, Inulin, And Wheat Glutenal Buminoidal Substances; Glues	24	756
	598	Miscellaneous Chemical Products	408.031	299.088
	612	Manufactures And Composition Leathers	12	47
	621	Materials Of Rubber	499.226	791.968
	625	Rubber Tyre,tyre Cases,tyre Treads,inner Tubes, And Tyre Flaps	398.785	1.055.461
	629	Articles Of Rubbers	19.369	114.724
	635	Wood Manufactures	267.432	462.172
	641	Papers And Paperboards	3.296.237	3.964.501
	642	Paper And Paperboard Cut To Size/shape And Article Of Papers	103.120	96.225
	651	Textile Yarns	7.688.616	16.970.644
	652	Cotton Fabrics, Woven	51.321	251.739
	653	Fabrics, Woven, Of Man-made Fibres	849.338	4.206.887
	655	Knitted Or Crocheted Fabrics	13.962	49.459
	656	Tulle,lace,embroidery,ribbons,trimmings And Other Small Wares	24.038	103.866
	657	Special Yarns,textile Fabrics	158.567	673.408
	658	Made-up Articles, Wholly/chiefly Of Textile Materials	1.942	22.494
	661	Lime,cement And Fabricated Construction Materials	4.575	10.550
	662	Clay And Refractory Construction Materials	46.893	15.246
	663	Mineral Manufactures	334.798	209.977
	664	Glass	617.239	397.589
	665	Glassware	2.449	4.590
	666	Pottery	59.584	85.657
	675	Flat Rolled Products And Alloy Steels	39.589	91.357
	682	Copper	91	123
	695	Tools For Used In The Hand Or In Machines	837	55.529
	697	Household Equipment Of Base Metals	13.322	81.867
	699	Manufactures Of Base Metals	666	1.180
	721	Agricultural Machinery And Parts	2.103	7.081
	723	Civil Engineering And Contractor Plants And Equipments/parts	2.087	105.922
	724	Textile/leather Machinery And Parts	10.500	76.790
	728	Other Machines And Equipment Specialized For Particular Industry	190	925
	735	Parts Of Machine Tools	10	2.425
	737	Metalworking Machinery And Parts	5.460	100.000
	742	Pumps For Liquid And Parts	1.260	4.549
	743	Pumps, Compressors, Fans, Blowers, Centrifuges, And Parts	16	5.506
	748	Transmission Shafts And Cranks	2	170
	751	Office Machines	276.021	3.176.061
	752	Automatic Data Processing Machines And Their Units	4.895	50.980
	761	Television Receivers	2	180
	763	Sound Recorders Or Reproducers	12.744	300.660
	764	Telecommunication Equipments And Parts	3.323	525.782
	772	Electrical Apparatus For Making And Breaking Electrical Circuits	84.903	1.087.836
	773	Equipment For Distributing Electricity	25.099	137.197
	774	Electrical Apparatus For Medical Purposes And Radiological Apparatus	24	352
	775	Household Type, Electrical/non-electrical Equipments	189	5.340
	778	Electrical Machinery And Apparatus	1.086.749	2.675.838
	785	Motorcycles, Scooters, And Other Cycles Motorized/non Motorized	1.117.320	6.745.735
	813	Lighting Fixtures And Fittings	88.354	262.695
	821	Furnitures And Parts	425.163	986.863
	831	Travel Goods	127	603
	841	Men's Coats/jackets, Not Knitted	2.142	64.574
	842	Women's Coats/jacket, Not Knitted	470	15.855
	843	Men's Coats/jackets, Knitted	1.750	43.923
	844	Women's Coats/jackets, Knitted	624	16.628
	845	Articles Of Apparel	20.888	227.344
	846	Clothing Accessories Of Textiles Fabrics	870	2.231
	848	Articles Of Apparel And Clothing Accessories Of Other Than Textile Fab	576.566	1.813.381
	851	Footwears	162.978	2.210.480
	872	Medical Instruments And Appliances	1.136	1.731
	873	Meters And Counters	2.834	33.673
	874	Measuring, Checking, Analysing, And Controlling Instrument And Appar	3.348	12.819
	884	Optical Goods	9.581	362.418
	892	Printed Matter	48.753	121.822
	893	Article Of Plastics	95.389	1.206.814
	894	Baby Carriages, Toys, Games, And Sporting Goods	47.881	370.670
	895	Office And Stationery Supplies	281.643	1.763.585
	896	Works Of Art, Collectors Pieces And Antiques	6.815	8.722
	897	Jewellery, Goldsmith, Silversmith Wares, And Other Articles	1.136	2.113
	898	Musical Instrument And Parts/accessories	12.386	567.962
	899	Other Miscellaneous Manufactured Articles	85.052	279.855
			1.226.707	1.464.761 *

BOLIVIA

TABLE 6 : EXPORT BY COUNTRY OF DESTINATION BY SITC GROUP
JANUARY - DECEMBER 2007

COUNTRY OF DESTINATION	CODE	COMMODITY GROUPS DESCRIPTION	NET WEIGHT (KG)	FOB VALUE (US \$)
	034	Fish, Fresh, Chilled Or Frozen	17.396	59.857
	122	Tobacco, Manufactured	8.570	92.340
	283	Copper Ores And Concentrates	44	497
	553	Perfumery, Cosmetics, And Toilet Preparations	6.356	6.501
	554	Soap,cleansing And Polishing Preparations	1.016.666	925.267
	575	Other Plastics In Primary Forms	1	3
	582	Plates, Sheets, And Film Of Plastics	85	2.189
	635	Wood Manufactures	1.079	1.803
	641	Papers And Paperboards	1.282	9.249
	652	Cotton Fabrics, Woven	2.112	13.155
	658	Made-up Articles, Wholly/chiefly Of Textile Materials	18	200
	662	Clay And Refractory Construction Materials	73.517	22.503
	663	Mineral Manufactures	24	40
	664	Glass	29	31
	665	Glassware	545	894
	671	Pig Iron,spiegeleisen,sponge Iron, And Ferro-alloys	80	138
	678	Wire Of Iron/steel	1.067	15.950
	694	Nails, Screws, Nuts, Bolts, Rivets Of Iron/steel Or Copper	2.500	30.788
	695	Tools For Used In The Hand Or In Machines	128	4.092
	697	Household Equipment Of Base Metals	20	200
	699	Manufactures Of Base Metals	1.809	23.669
	728	Other Machines And Equipment Specialized For Particular Industry	10.017	17.245
	743	Pumps, Compressors, Fans, Blowers, Centrifuges, And Parts	9.544	30.419
	821	Furnitures And Parts	55.323	135.041
	831	Travel Goods	21	99
	844	Women's Coats/jackets, Knitted	22	828
	845	Articles Of Apparel	34	1.728
	848	Articles Of Apparel And Clothing Accessories Of Other Than Textile Fab	8.168	25.610
	851	Footwears	1.250	19.600
	872	Medical Instruments And Appliances	288	4.608
	892	Printed Matter	416	1.700
	893	Article Of Plastics	7.013	14.550
	894	Baby Carriages, Toys, Games, And Sporting Goods	877	3.276
	899	Other Miscellaneous Manufactured Articles	406	691
URUGUAY			3.947.076	7.256.044 *
	034	Fish, Fresh, Chilled Or Frozen	513.379	310.536
	048	Cereal Preparations And Preparations Of Flours/starchs Of Fruit	3.928	10.475
	057	Fruit And Nut; Fresh Or Dried	761.000	514.108
	058	Fruits, Preserved And Preparations	35.968	20.066
	072	Cocoa	720.999	370.630
	081	Feeding Stuff For Animals	13.000	12.150
	121	Tobacco, Unmanufactured And Refused	600	630
	245	Fuel Wood And Wood Charcoal	791	766
	291	Crude Animal Materials	67	78
	292	Crude Vegetable Materials	436	560
	422	Fixed Vegetable Fats And Oils Solid,crude,refined Or Fractioned	20.890	20.054
	512	Alcohols,phenols,phenol-alcohols And Their Halogenated	34.400	47.328
	514	Nitrogen-function Compounds	106.500	180.902
	515	Organo-inorganic And Heterocyclic Compounds	1.750	391.162
	541	Medicinal And Pharmaceutical Products	1.250	320.625
	575	Other Plastics In Primary Forms	75	87
	582	Plates, Sheets, And Film Of Plastics	23.431	33.303
	625	Rubber Tyre,tyre Cases,tyre Treads,inner Tubes, And Tyre Flaps	30.227	95.201
	629	Articles Of Rubbers	2.189	10.580
	635	Wood Manufactures	32.011	89.178
	641	Papers And Paperboards	151.126	204.471
	642	Paper And Paperboard Cut To Size/shape And Article Of Papers	1.203	2.615
	651	Textile Yarns	181.782	338.424
	652	Cotton Fabrics, Woven	22.276	122.744
	653	Fabrics, Woven, Of Man-made Fibres	66.875	168.288
	656	Tulle,lace,embroidery,ribbons,trimmings And Other Small Wares	15.050	56.248
	657	Special Yarns,textile Fabrics	3.373	5.551
	658	Made-up Articles, Wholly/chiefly Of Textile Materials	59.446	176.988
	659	Floor Coverings	11.924	21.339
	661	Lime,cement And Fabricated Construction Materials	7.639	25.954
	663	Mineral Manufactures	2.501	2.943
	664	Glass	20.702	16.922
	665	Glassware	247.588	128.242
	666	Pottery	5.815	3.766
	671	Pig Iron,spiegeleisen,sponge Iron, And Ferro-alloys	21	26
	675	Flat Rolled Products And Alloy Steels	42.447	183.310
	696	Cutlery	218	2.844
	697	Household Equipment Of Base Metals	3.054	7.543
	699	Manufactures Of Base Metals	31	130
	743	Pumps, Compressors, Fans, Blowers, Centrifuges, And Parts	7.292	23.103
	751	Office Machines	122	2.116
	752	Automatic Data Processing Machines And Their Units	2.755	14.160
	763	Sound Recorders Or Reproducers	6.577	131.650
	764	Telecommunication Equipments And Parts	2.606	83.803
	776	Thermionic, Cold Cathode, And Photo Cathode Valves/tubes	13	21

TABLE 6 : EXPORT BY COUNTRY OF DESTINATION BY SITC GROUP
JANUARY - DECEMBER 2007

COUNTRY OF DESTINATION	CODE	COMMODITY GROUPS DESCRIPTION	NET WEIGHT (KG)	FOB VALUE (US \$)
	778	Electrical Machinery And Apparatus	82	5.541
	793	Ships, Boats, And Floating Structures	7.384	24.702
	821	Furnitures And Parts	99.106	290.533
	831	Travel Goods	7.955	15.890
	841	Men's Coats/jackets, Not Knitted	10.077	220.885
	842	Women's Coats/jacket, Not Knitted	2.329	46.594
	843	Men's Coats/jackets, Knitted	1.855	44.479
	844	Women's Coats/jackets, Knitted	4.612	102.291
	845	Articles Of Apparel	14.403	235.799
	846	Clothing Accessories Of Textiles Fabrics	1.554	5.348
	848	Articles Of Apparel And Clothing Accessories Of Other Than Textile Fab	7.700	25.763
	851	Footwears	63.756	1.069.455
	873	Meters And Counters	1.560	58.081
	893	Article Of Plastics	534.177	829.763
	894	Baby Carriages, Toys, Games, And Sporting Goods	3.855	31.678
	896	Works Of Art, Collectors Pieces And Antiques	2.052	3.296
	897	Jewellery, Goldsmith, Silversmith Wares, And Other Articles	100	206
	898	Musical Instrument And Parts/accessories	1.491	49.916
	899	Other Miscellaneous Manufactured Articles	17.701	44.204
PARAGUAY			2.858.560	6.690.325 *
	034	Fish, Fresh, Chilled Or Frozen	315	1.050
	056	Vegetables, Roots And Tubers, Prepared Or Preserved Nes	75.000	64.250
	057	Fruit And Nut; Fresh Or Dried	262.500	159.438
	121	Tobacco, Unmanufactured And Refused	360.000	300.000
	122	Tobacco, Manufactured	177.174	2.736.788
	512	Alcohols,phenols,phenol-alcohols And Their Halogenated	81.600	46.046
	574	Poliacetals And Polycarbons In Primary Forms	1.319.999	1.708.145
	625	Rubber Tyre,tyre Cases,tyre Treads,inner Tubes, And Tyre Flaps	21.100	85.161
	641	Papers And Paperboards	240.963	311.938
	651	Textile Yarns	39.826	84.390
	665	Glassware	8.839	6.973
	713	Internal Combustion Piston Engines And Parts	9.572	75.251
	743	Pumps, Compressors, Fans, Blowers, Centrifuges, And Parts	83.097	299.883
	745	Other Non-electical Machinery, Tools, And Mechanical Apparatus	2.400	27.656
	764	Telecommunication Equipments And Parts	2	34
	778	Electrical Machinery And Apparatus	95.292	220.317
	781	Passenger Motor Cars	1.260	11.119
	821	Furnitures And Parts	8.662	15.576
	831	Travel Goods	8	32
	841	Men's Coats/jackets, Not Knitted	6	183
	842	Women's Coats/jacket, Not Knitted	175	2.466
	843	Men's Coats/jackets, Knitted	1	74
	844	Women's Coats/jackets, Knitted	3	45
	845	Articles Of Apparel	298	6.914
	848	Articles Of Apparel And Clothing Accessories Of Other Than Textile Fab	15.970	57.893
	851	Footwears	33.951	431.789
	893	Article Of Plastics	17.600	19.500
	899	Other Miscellaneous Manufactured Articles	2.947	17.414
ECUADOR			33.187.372	39.348.439 *
	071	Coffee And Coffee Substitutes	3.370.200	5.066.300
	072	Cocoa	96.000	57.390
	231	Natural Rubber Latex;natural Rubber And Similar Natural Gums	5.019.840	10.142.661
	266	Synthetic Fibres Suitable For Spinning	36.777	49.643
	269	Old Clothing And Other Old Textile Articles; Rags	6.755	1.000
	292	Crude Vegetable Materials	19.200	14.400
	422	Fixed Vegetable Fats And Oils Solid,crude,refined Or Fractioned	15.000.583	6.270.238
	514	Nitrogen-function Compounds	35.000	44.680
	533	Pigments, Paints, Varnishes, And Related Materials	87.148	255.593
	542	Medicaments, Including Veterinary Medicaments	9.208	119.225
	582	Plates, Sheets, And Film Of Plastics	22.977	53.712
	598	Miscellaneous Chemical Products	38.400	26.880
	625	Rubber Tyre,tyre Cases,tyre Treads,inner Tubes, And Tyre Flaps	44.224	134.812
	635	Wood Manufactures	14.761	16.534
	641	Papers And Paperboards	3.480.875	3.860.852
	642	Paper And Paperboard Cut To Size/shape And Article Of Papers	9.836	13.928
	651	Textile Yarns	1.699.031	3.913.250
	653	Fabrics, Woven, Of Man-made Fibres	25.077	105.785
	658	Made-up Articles, Wholly/chiefly Of Textile Materials	28.688	129.627
	659	Floor Coverings	16.444	38.947
	661	Lime,cement And Fabricated Construction Materials	3.608	2.652
	663	Mineral Manufactures	172.500	38.070
	664	Glass	858.817	237.827
	665	Glassware	639.261	356.256
	666	Pottery	327	366
	675	Flat Rolled Products And Alloy Steels	102.220	362.677
	694	Nails, Screws, Nuts, Bolts, Rivets Of Iron/steel Or Copper	30.193	74.388
	695	Tools For Used In The Hand Or In Machines	144	1.644
	696	Cutlery	108	1.920
	697	Household Equipment Of Base Metals	2.777	3.317
	699	Manufactures Of Base Metals	13	35

TABLE 6 : EXPORT BY COUNTRY OF DESTINATION BY SITC GROUP
JANUARY - DECEMBER 2007

COUNTRY OF DESTINATION	CODE	COMMODITY GROUPS DESCRIPTION	NET WEIGHT (KG)	FOB VALUE (US \$)
	716	Rotating Electric Plants And Parts	3.800	9.639
	718	Other Power Generating Machines And Parts	45	17.130
	724	Textile/leather Machinery And Parts	10.925	26.130
	741	Heating And Cooling Equipments And Parts	6.548	78.830
	743	Pumps, Compressors, Fans, Blowers, Centrifuges, And Parts	610.916	2.308.827
	745	Other Non-electical Machinery, Tools, And Mechanical Apparatus	5.391	41.833
	764	Telecommunication Equipments And Parts	4.449	25.907
	778	Electrical Machinery And Apparatus	1.199.696	2.345.579
	792	Aircraft And Associated Equipments And Parts	1.460	50.000
	821	Furnitures And Parts	120.105	324.227
	831	Travel Goods	8.314	15.999
	841	Men's Coats/jackets, Not Knitted	7.632	148.777
	842	Women's Coats/jacket, Not Knitted	36	1.959
	843	Men's Coats/jackets, Knitted	806	14.746
	844	Women's Coats/jackets, Knitted	14.189	114.152
	845	Articles Of Apparel	5.642	95.568
	848	Articles Of Apparel And Clothing Accessories Of Other Than Textile Fab	145.713	452.541
	851	Footweares	82.642	1.210.387
	884	Optical Goods	3.678	267.629
	892	Printed Matter	14.735	16.503
	893	Article Of Plastics	14.431	23.608
	894	Baby Carriages, Toys, Games, And Sporting Goods	5.569	51.180
	895	Office And Stationery Supplies	42.924	289.982
	896	Works Of Art, Collectors Pieces And Antiques	3.242	2.695
	898	Musical Instrument And Parts/accessories	3.385	19.713
	899	Other Miscellaneous Manufactured Articles	107	289
PERU			23.317.653	42.145.377 *
	034	Fish, Fresh, Chilled Or Frozen	22.371	25.975
	036	Crustaceans, Molluscs, And Aquatic Invertebrates	16.861	89.208
	056	Vegetables, Roots And Tubers, Prepared Or Preserved Nes	26.000	21.294
	057	Fruit And Nut; Fresh Or Dried	294.500	145.956
	058	Fruits, Preserved And Preparations	17.472	14.950
	072	Cocoa	1.682.000	2.233.800
	075	Spices	16.000	92.612
	231	Natural Rubber Latex;natural Rubber And Similar Natural Gums	2.007.598	3.797.403
	263	Cotton	39.372	113.264
	267	Other Man-made Fibres Suitable For Spinning And Waste	488.960	1.205.387
	269	Old Clothing And Other Old Textile Articles; Rags	40	65
	273	Stone, Sand And Gravel	4.816	6.202
	292	Crude Vegetable Materials	38.654	28.425
	431	Animal And Vegetable Oil; Fat Processed And Their Wax	3.000	2.933
	512	Alcohols,phenols,phenol-alcohols And Their Halogenated	456.899	277.222
	513	Carboxylic Acids,and Their Anhydrides,halides,peroxides	20.000	10.700
	514	Nitrogen-function Compounds	800.100	1.258.989
	516	Other Organic Chemicals	36.000	40.320
	531	Synthetic Organic; Colouring Matter	760	5.317
	533	Pigments, Paints, Varnishes, And Related Materials	4.036	35.700
	554	Soap,cleansing And Polishing Preparations	25.920	25.200
	573	Polimers Of Vinyl Chloride In Primary Forms	374.637	705.045
	575	Other Plastics In Primary Forms	2.000	11.600
	582	Plates, Sheets, And Film Of Plastics	8.910	65.225
	591	Disinfectants, Insecticides, And Fungicides Put In Forms	7.707	16.644
	598	Miscellaneous Chemical Products	215.000	169.144
	621	Materials Of Rubber	681.944	926.698
	625	Rubber Tyre,tyre Cases,tyre Treads,inner Tubes, And Tyre Flaps	204.473	482.720
	629	Articles Of Rubbers	11.679	113.238
	635	Wood Manufactures	17.552	17.209
	641	Papers And Paperboards	8.099.822	7.899.769
	642	Paper And Paperboard Cut To Size/shape And Article Of Papers	211.985	270.634
	651	Textile Yarns	1.935.381	3.567.630
	652	Cotton Fabrics, Woven	22.765	127.173
	653	Fabrics, Woven, Of Man-made Fibres	444.432	2.844.849
	657	Special Yarns,textile Fabrics	148.412	632.263
	658	Made-up Articles, Wholly/chiefly Of Textile Materials	54.506	225.175
	659	Floor Coverings	51.785	87.602
	661	Lime,cement And Fabricated Construction Materials	162	58
	662	Clay And Refractory Construction Materials	161.964	74.721
	663	Mineral Manufactures	25.557	25.709
	664	Glass	221.960	164.907
	665	Glassware	1.292.690	606.210
	666	Pottery	2.529	2.875
	675	Flat Rolled Products And Alloy Steels	206.952	548.005
	679	Tubes, Pipes, Hollow Profile, Pipe Fitting Of Iron/steel	7.850	54.796
	691	Structures And Parts Of Iron/steel Or Aluminium	21	142
	697	Household Equipment Of Base Metals	28.864	88.489
	699	Manufactures Of Base Metals	114.593	114.437
	713	Internal Combustion Piston Engines And Parts	335	2.752
	723	Civil Engineering And Contractor Plants And Equipments/parts	24.399	242.524
	727	Food Processing Machines And Parts	7.640	133.160
	728	Other Machines And Equipment Specialized For Particular Industry	1.274.368	1.781.786

**TABLE 6 : EXPORT BY COUNTRY OF DESTINATION BY SITC GROUP
JANUARY - DECEMBER 2007**

COUNTRY OF DESTINATION	CODE	COMMODITY GROUPS DESCRIPTION	NET WEIGHT (KG)	FOB VALUE (US \$)
	743	Pumps, Compressors, Fans, Blowers, Centrifuges, And Parts	120.017	532.900
	745	Other Non-electrical Machinery, Tools, And Mechanical Apparatus	15.086	55.800
	751	Office Machines	250.164	3.047.710
	759	Parts And Accessories For Machine Of Heading 751 Or 752	154	13.627
	761	Television Receivers	12.239	32.010
	763	Sound Recorders Or Reproducers	6.984	155.788
	764	Telecommunication Equipments And Parts	3.327	886.927
	772	Electrical Apparatus For Making And Breaking Electrical Circuits	2.600	26.036
	778	Electrical Machinery And Apparatus	369.071	1.720.604
	781	Passenger Motor Cars	23.906	198.228
	784	Parts And Accessories Of The Motor Vehicles	3.886	59.601
	785	Motorcycles, Scooters, And Other Cycles Motorized/non Motorized	124.347	186.978
	813	Lighting Fixtures And Fittings	92	88
	821	Furnitures And Parts	159.148	341.552
	831	Travel Goods	1.777	5.857
	841	Men's Coats/jackets, Not Knitted	2.599	58.968
	842	Women's Coats/jacket, Not Knitted	1.473	34.642
	843	Men's Coats/jackets, Knitted	1.305	43.121
	844	Women's Coats/jackets, Knitted	1.407	41.374
	845	Articles Of Apparel	5.225	138.893
	846	Clothing Accessories Of Textiles Fabrics	1.147	1.263
	848	Articles Of Apparel And Clothing Accessories Of Other Than Textile Fab	71.560	347.301
	851	Footwears	83.558	953.431
	892	Printed Matter	14	1.840
	893	Article Of Plastics	134.618	464.328
	894	Baby Carriages, Toys, Games, And Sporting Goods	41.867	267.651
	895	Office And Stationery Supplies	10.818	78.774
	897	Jewellery, Goldsmith, Silversmith Wares, And Other Articles	312	403
	898	Musical Instrument And Parts/accessories	4.016	1.011.318
	899	Other Miscellaneous Manufactured Articles	703	4.253
GUYANA			772.270	1.155.454 *
	533	Pigments, Paints, Varnishes, And Related Materials	36.500	12.775
	554	Soap,cleansing And Polishing Preparations	124.157	173.640
	562	Fertilizers, Manufactured	40.000	16.000
	625	Rubber Tyre,tyre Cases,tyre Treads,inner Tubes, And Tyre Flaps	10.268	28.167
	641	Papers And Paperboards	158.885	129.010
	642	Paper And Paperboard Cut To Size/shape And Article Of Papers	12.069	25.200
	651	Textile Yarns	1.954	4.080
	653	Fabrics, Woven, Of Man-made Fibres	9.887	58.724
	656	Tulle,lace,embroidery,ribbons,trimmings And Other Small Wares	9.255	17.801
	658	Made-up Articles, Wholly/chiefly Of Textile Materials	1.188	6.257
	659	Floor Coverings	64.697	124.528
	663	Mineral Manufactures	1.968	15.000
	664	Glass	58.951	22.297
	665	Glassware	41.285	25.852
	723	Civil Engineering And Contractor Plants And Equipments/parts	78.200	216.000
	728	Other Machines And Equipment Specialized For Particular Industry	320	2.650
	743	Pumps, Compressors, Fans, Blowers, Centrifuges, And Parts	22.151	92.586
	781	Passenger Motor Cars	2.320	11.709
	821	Furnitures And Parts	3.039	10.387
	841	Men's Coats/jackets, Not Knitted	10.148	20.022
	842	Women's Coats/jacket, Not Knitted	832	9.836
	846	Clothing Accessories Of Textiles Fabrics	1.770	4.145
	893	Article Of Plastics	82.426	128.788
TRINIDAD AND TOBAGO			5.436.219	5.713.853 *
	034	Fish, Fresh, Chilled Or Frozen	774.000	688.640
	048	Cereal Preparations And Preparations Of Flours/starchs Of Fruit	6.460	23.875
	292	Crude Vegetable Materials	9.050	7.083
	554	Soap,cleansing And Polishing Preparations	212.636	185.668
	575	Other Plastics In Primary Forms	4.000	23.800
	591	Disinfectants, Insecticides, And Fungicides Put In Forms	63.204	51.638
	625	Rubber Tyre,tyre Cases,tyre Treads,inner Tubes, And Tyre Flaps	78.971	257.917
	634	Veneers,plywood,improved/reconstituted Wood Worked	307.014	131.172
	635	Wood Manufactures	15.264	19.306
	641	Papers And Paperboards	1.045.613	861.104
	642	Paper And Paperboard Cut To Size/shape And Article Of Papers	15.450	18.573
	652	Cotton Fabrics, Woven	44.174	336.004
	653	Fabrics, Woven, Of Man-made Fibres	53.770	222.018
	658	Made-up Articles, Wholly/chiefly Of Textile Materials	4	113
	659	Floor Coverings	18.100	34.096
	661	Lime,cement And Fabricated Construction Materials	2.706	1.317
	662	Clay And Refractory Construction Materials	220.641	57.522
	664	Glass	1.706.907	554.001
	665	Glassware	170.481	73.775
	666	Pottery	787	519
	699	Manufactures Of Base Metals	9.140	50.062
	723	Civil Engineering And Contractor Plants And Equipments/parts	19.500	40.000
	727	Food Processing Machines And Parts	7.000	112.472
	743	Pumps, Compressors, Fans, Blowers, Centrifuges, And Parts	172.541	695.926
	778	Electrical Machinery And Apparatus	231.933	547.597

**TABLE 6 : EXPORT BY COUNTRY OF DESTINATION BY SITC GROUP
JANUARY - DECEMBER 2007**

COUNTRY OF DESTINATION	CODE	COMMODITY GROUPS DESCRIPTION	NET WEIGHT (KG)	FOB VALUE (US \$)
	781	Passenger Motor Cars	13.920	81.985
	784	Parts And Accessories Of The Motor Vehicles	793	10.329
	821	Furnitures And Parts	139.543	296.690
	831	Travel Goods	42	39
	841	Men's Coats/jackets, Not Knitted	1.800	19.008
	848	Articles Of Apparel And Clothing Accessories Of Other Than Textile Fab	61.173	181.330
	851	Footwears	550	7.626
	893	Article Of Plastics	14.601	30.914
	896	Works Of Art, Collectors Pieces And Antiques	7	39
	899	Other Miscellaneous Manufactured Articles	14.444	91.695
BAHAMAS			13.279.554	1.164.281 *
	037	Fish, Crustaceans, Molluscs, And Other Aquatic Invertebrates; Prepared	33.930	116.604
	248	Wood, simply Worked And Railway Sleeper Of Wood	12.000	41.178
	273	Stone, Sand And Gravel	1.800	3.031
	292	Crude Vegetable Materials	12.240	39.569
	553	Perfumery, Cosmetics, And Toilet Preparations	219	81
	635	Wood Manufactures	37.132	103.539
	641	Papers And Paperboards	16.428	13.513
	642	Paper And Paperboard Cut To Size/shape And Article Of Papers	268	1.070
	658	Made-up Articles, Wholly/chiefly Of Textile Materials	4.809	9.145
	661	Lime, cement And Fabricated Construction Materials	12.949.449	301.569
	663	Mineral Manufactures	5.966	41.785
	664	Glass	65	200
	665	Glassware	1.016	1.785
	666	Pottery	133	3.598
	682	Copper	140	3.475
	697	Household Equipment Of Base Metals	174	234
	699	Manufactures Of Base Metals	157	839
	784	Parts And Accessories Of The Motor Vehicles	90	711
	811	Prefabricated Buildings	16.381	52.185
	821	Furnitures And Parts	161.434	379.378
	831	Travel Goods	1.668	3.371
	841	Men's Coats/jackets, Not Knitted	77	326
	842	Women's Coats/jacket, Not Knitted	2.662	11.792
	846	Clothing Accessories Of Textiles Fabrics	1.718	2.747
	848	Articles Of Apparel And Clothing Accessories Of Other Than Textile Fab	516	1.276
	893	Article Of Plastics	7.346	4.097
	896	Works Of Art, Collectors Pieces And Antiques	1.582	1.902
	897	Jewellery, Goldsmith, Silversmith Wares, And Other Articles	307	5.423
	899	Other Miscellaneous Manufactured Articles	9.847	19.858
JAMAICA			7.444.166	15.113.948 *
	059	Fruit And Vegetable Juices	38.736	25.722
	073	Chocolate And Other Food Preparations Containing Cocoa	8.998	22.965
	091	Margarine And Shortening	1.189.403	767.713
	245	Fuel Wood And Wood Charcoal	16	4
	248	Wood, simply Worked And Railway Sleeper Of Wood	2.110	3.604
	422	Fixed Vegetable Fats And Oils Solid, crude, refined Or Fractioned	59.875	35.525
	512	Alcohols, phenols, phenol-alcohols And Their Halogenated	28.196	25.244
	533	Pigments, Paints, Varnishes, And Related Materials	3	1
	553	Perfumery, Cosmetics, And Toilet Preparations	1	72
	554	Soap, cleansing And Polishing Preparations	380.525	172.785
	591	Disinfectants, Insecticides, And Fungicides Put In Forms	335.970	412.877
	612	Manufactures And Composition Leathers	227	538
	625	Rubber Tyre, tyre Cases, tyre Treads, inner Tubes, And Tyre Flaps	506.629	1.311.234
	634	Veneers, plywood, improved/reconstituted Wood Worked	100.807	100.863
	635	Wood Manufactures	167.985	325.143
	641	Papers And Paperboards	827.695	689.372
	642	Paper And Paperboard Cut To Size/shape And Article Of Papers	193.258	247.637
	653	Fabrics, Woven, Of Man-made Fibres	21.285	122.113
	658	Made-up Articles, Wholly/chiefly Of Textile Materials	222.900	422.315
	661	Lime, cement And Fabricated Construction Materials	5.163	1.877
	662	Clay And Refractory Construction Materials	636.750	166.050
	663	Mineral Manufactures	14.272	12.622
	664	Glass	602.197	182.957
	665	Glassware	614.104	273.668
	666	Pottery	4.703	5.065
	672	Ingots And Other Iron/steel In Primary Forms	159	2.160
	676	Iron/steel Bars, Rods, Angels, Shaped And Sections	4.249	3.461
	697	Household Equipment Of Base Metals	2.221	695
	699	Manufactures Of Base Metals	20.726	34.931
	723	Civil Engineering And Contractor Plants And Equipments/parts	27.830	30.000
	742	Pumps For Liquid And Parts	37	1.450
	775	Household Type, Electrical/non-electrical Equipments	3.696	6.634
	778	Electrical Machinery And Apparatus	169.922	362.670
	781	Passenger Motor Cars	45.285	267.086
	784	Parts And Accessories Of The Motor Vehicles	1.889	17.705
	793	Ships, Boats, And Floating Structures	822.000	8.250.000
	811	Prefabricated Buildings	10.000	19.940
	813	Lighting Fixtures And Fittings	79	19
	821	Furnitures And Parts	223.760	383.447

TABLE 6 : EXPORT BY COUNTRY OF DESTINATION BY SITC GROUP
JANUARY - DECEMBER 2007

COUNTRY OF DESTINATION	CODE	COMMODITY GROUPS DESCRIPTION	NET WEIGHT (KG)	FOB VALUE (US \$)	
PUERTO RICO	831	Travel Goods	1.455	16.980	
	841	Men's Coats/jackets, Not Knitted	2.240	5.304	
	842	Women's Coats/jacket, Not Knitted	1.556	17.741	
	844	Women's Coats/jackets, Knitted	700	19.152	
	845	Articles Of Apparel	1.442	7.268	
	846	Clothing Accessories Of Textiles Fabrics	1.991	812	
	848	Articles Of Apparel And Clothing Accessories Of Other Than Textile Fab	50.765	145.241	
	851	Footwears	225	4.592	
	893	Article Of Plastics	53.192	125.893	
	895	Office And Stationery Supplies	588	6.137	
	896	Works Of Art, Collectors Pieces And Antiques	852	207	
	897	Jewellery, Goldsmith, Silversmith Wares, And Other Articles	716	1.700	
	899	Other Miscellaneous Manufactured Articles	34.783	54.757	
			11.458.518	28.958.013 *	
	034	Fish, Fresh, Chilled Or Frozen	841.006	3.989.337	
	036	Crustaceans, Molluscs, And Aquatic Invertebrates	1.375.999	6.903.123	
	037	Fish, Crustaceans, Molluscs, And Other Aquatic Invertebrates; Prepared	157.802	667.799	
	048	Cereal Preparations And Preparations Of Flours/starchs Of Fruit	10.173	25.352	
	059	Fruit And Vegetable Juices	23.850	13.106	
	062	Sugar Confectionery	174.369	445.359	
	074	Tea And Mate	540	891	
	075	Spices	9.500	8.865	
	121	Tobacco, Unmanufactured And Refused	1.206.017	1.916.269	
	289	Ores And Concentrates Of Precious Metals; Waste, scraps	1	7	
	292	Crude Vegetable Materials	4.155	10.006	
	514	Nitrogen-function Compounds	20.500	26.782	
	541	Medicinal And Pharmaceutical Products	1.300	68.484	
	553	Perfumery, Cosmetics, And Toilet Preparations	393	735	
	582	Plates, Sheets, And Film Of Plastics	500	12.067	
	598	Miscellaneous Chemical Products	10.000	12.464	
	612	Manufactures And Composition Leathers	146	691	
	625	Rubber Tyre, tyre Cases, tyre Treads, inner Tubes, And Tyre Flaps	41.482	149.666	
	629	Articles Of Rubbers	4.281	13.230	
	634	Veneers, plywood, improved/reconstituted Wood Worked	318.743	370.723	
	635	Wood Manufactures	125.257	386.956	
	641	Papers And Paperboards	2.465.953	2.009.271	
	642	Paper And Paperboard Cut To Size/shape And Article Of Papers	20.532	29.728	
	651	Textile Yarns	46	117	
	652	Cotton Fabrics, Woven	4	11	
	653	Fabrics, Woven, Of Man-made Fibres	4.998	35.900	
	657	Special Yarns, textile Fabrics	2	20	
	658	Made-up Articles, Wholly/chiefly Of Textile Materials	5.188	22.763	
	661	Lime, cement And Fabricated Construction Materials	316.827	119.472	
	662	Clay And Refractory Construction Materials	649.068	256.822	
	663	Mineral Manufactures	47.615	33.508	
	664	Glass	1.501.444	942.342	
	665	Glassware	21.727	66.873	
	666	Pottery	1.118	2.861	
	675	Flat Rolled Products And Alloy Steels	36.100	199.107	
	684	Aluminium	55.553	174.485	
	697	Household Equipment Of Base Metals	140	369	
	699	Manufactures Of Base Metals	298	726	
	728	Other Machines And Equipment Specialized For Particular Industry	34.896	79.781	
	759	Parts And Accessories For Machine Of Heading 751 Or 752	2.415	132.175	
	763	Sound Recorders Or Reproducers	186	87.849	
	764	Telecommunication Equipments And Parts	676	266.707	
	772	Electrical Apparatus For Making And Breaking Electrical Circuits	14	24.678	
	776	Thermionic, Cold Cathode, And Photo Cathode Valves/tubes	9	14.171	
	781	Passenger Motor Cars	508.098	2.834.904	
	784	Parts And Accessories Of The Motor Vehicles	23.968	237.076	
	821	Furnitures And Parts	1.047.486	2.291.005	
	831	Travel Goods	7.404	31.347	
	841	Men's Coats/jackets, Not Knitted	71.151	806.616	
	842	Women's Coats/jacket, Not Knitted	115.801	1.553.288	
	843	Men's Coats/jackets, Knitted	5.846	36.346	
	844	Women's Coats/jackets, Knitted	17.912	158.397	
	845	Articles Of Apparel	42.430	316.427	
	846	Clothing Accessories Of Textiles Fabrics	1.316	10.259	
	848	Articles Of Apparel And Clothing Accessories Of Other Than Textile Fab	28.307	101.966	
	851	Footwears	8.813	44.515	
	884	Optical Goods	769	2.617	
	892	Printed Matter	36	2.463	
	893	Article Of Plastics	54.451	88.881	
	895	Office And Stationery Supplies	8.024	56.391	
	896	Works Of Art, Collectors Pieces And Antiques	5.262	9.786	
	897	Jewellery, Goldsmith, Silversmith Wares, And Other Articles	2.383	60.902	
	898	Musical Instrument And Parts/accessories	2.206	749.287	
	899	Other Miscellaneous Manufactured Articles	16.032	43.892	
	BELIZE			142.227	468.501 *
		553	Perfumery, Cosmetics, And Toilet Preparations	19.742	97.123

TABLE 6 : EXPORT BY COUNTRY OF DESTINATION BY SITC GROUP
JANUARY - DECEMBER 2007

COUNTRY OF DESTINATION	CODE	COMMODITY GROUPS DESCRIPTION	NET WEIGHT (KG)	FOB VALUE (US \$)
	554	Soap,cleansing And Polishing Preparations	4.280	11.183
	591	Disinfectants, Insecticides, And Fungicides Put In Forms	256	3.861
	635	Wood Manufactures	5.666	17.527
	641	Papers And Paperboards	18.503	15.338
	642	Paper And Paperboard Cut To Size/shape And Article Of Papers	34.172	35.953
	658	Made-up Articles, Wholly/chiefly Of Textile Materials	2.951	13.091
	661	Lime,cement And Fabricated Construction Materials	577	662
	665	Glassware	10.132	11.377
	699	Manufactures Of Base Metals	15	81
	752	Automatic Data Processing Machines And Their Units	25	760
	775	Household Type, Electrical/non-electrical Equipments	60	901
	821	Furnitures And Parts	7.515	20.446
	831	Travel Goods	1.646	3.991
	842	Women's Coats/jacket, Not Knitted	857	9.662
	843	Men's Coats/jackets, Knitted	148	1.997
	844	Women's Coats/jackets, Knitted	12.266	117.456
	845	Articles Of Apparel	7.786	80.085
	846	Clothing Accessories Of Textiles Fabrics	3.359	3.575
	848	Articles Of Apparel And Clothing Accessories Of Other Than Textile Fab	3.290	3.500
	851	Footwears	3.119	6.431
	893	Article Of Plastics	3.483	9.788
	899	Other Miscellaneous Manufactured Articles	2.379	3.713
DOMINICAN REPUBLIC			7.864.149	16.160.101 *
	034	Fish, Fresh, Chilled Or Frozen	194.019	755.699
	036	Crustaceans, Molluscs, And Aquatic Invertebrates	33.176	124.194
	048	Cereal Preparations And Preparations Of Flours/starchs Of Fruit	3.402	9.870
	057	Fruit And Nut; Fresh Or Dried	12.500	7.625
	075	Spices	1.060.445	690.325
	081	Feeding Stuff For Animals	718.960	139.558
	111	Non-alcoholic Beverages, Nes	9.550	10.200
	121	Tobacco, Unmanufactured And Refused	387.108	3.956.631
	273	Stone, Sand And Gravel	306	499
	292	Crude Vegetable Materials	41.780	82.737
	335	Residual Petroleum Products, And Related Materials	16.660	19.909
	514	Nitrogen-function Compounds	122.499	152.373
	533	Pigments, Paints, Varnishes, And Related Materials	599	623
	554	Soap,cleansing And Polishing Preparations	214.368	221.735
	591	Disinfectants, Insecticides, And Fungicides Put In Forms	287.775	253.284
	612	Manufactures And Composition Leathers	139	682
	621	Materials Of Rubber	24.740	37.385
	625	Rubber Tyre,tyre Cases,tyre Treads,inner Tubes, And Tyre Flaps	364.787	1.001.668
	629	Articles Of Rubbers	875	4.433
	635	Wood Manufactures	156.968	276.417
	641	Papers And Paperboards	1.149.517	999.297
	642	Paper And Paperboard Cut To Size/shape And Article Of Papers	22.788	65.209
	651	Textile Yarns	149.990	294.475
	652	Cotton Fabrics, Woven	33.056	158.921
	653	Fabrics, Woven, Of Man-made Fibres	149.981	714.986
	655	Knitted Or Crocheted Fabrics	537	2.808
	656	Tulle,lace,embroidery,ribbons,trimmings And Other Small Wares	1.081	160.960
	657	Special Yarns,textile Fabrics	5.586	14.219
	658	Made-up Articles, Wholly/chiefly Of Textile Materials	186.030	392.990
	659	Floor Coverings	732	4.833
	661	Lime,cement And Fabricated Construction Materials	38.863	57.714
	663	Mineral Manufactures	9.266	10.670
	664	Glass	20.598	13.348
	665	Glassware	469.100	218.672
	666	Pottery	1.658	4.584
	671	Pig Iron,spiegeleisen,sponge Iron, And Ferro-alloys	4.684	3.387
	682	Copper	113	193
	694	Nails, Screws, Nuts, Bolts, Rivets Of Iron/steel Or Copper	512	3.504
	697	Household Equipment Of Base Metals	7.172	41.335
	699	Manufactures Of Base Metals	1.972	3.260
	721	Agricultural Machinery And Parts	36.767	162.372
	727	Food Processing Machines And Parts	52	230
	743	Pumps, Compressors, Fans, Blowers, Centrifuges, And Parts	46.021	212.985
	776	Thermionic, Cold Cathode, And Photo Cathode Valves/tubes	13.140	30.750
	778	Electrical Machinery And Apparatus	223.401	531.725
	781	Passenger Motor Cars	48.050	260.378
	784	Parts And Accessories Of The Motor Vehicles	10.987	64.454
	785	Motorcycles, Scooters, And Other Cycles Motorized/non Motorized	68.400	441.548
	811	Prefabricated Buildings	80	84
	813	Lighting Fixtures And Fittings	30.749	75.127
	821	Furnitures And Parts	1.214.556	2.726.150
	831	Travel Goods	9.339	17.624
	841	Men's Coats/jackets, Not Knitted	1.062	2.081
	842	Women's Coats/jacket, Not Knitted	6.265	22.498
	843	Men's Coats/jackets, Knitted	26	350
	844	Women's Coats/jackets, Knitted	1.237	1.686
	845	Articles Of Apparel	3.615	65.562

TABLE 6 : EXPORT BY COUNTRY OF DESTINATION BY SITC GROUP
JANUARY - DECEMBER 2007

COUNTRY OF DESTINATION	CODE	COMMODITY GROUPS DESCRIPTION	NET WEIGHT (KG)	FOB VALUE (US \$)
EL SALVADOR	846	Clothing Accessories Of Textiles Fabrics	7.600	14.437
	848	Articles Of Apparel And Clothing Accessories Of Other Than Textile Fab	6.920	11.478
	851	Footwears	2.311	7.025
	884	Optical Goods	7.979	224.445
	892	Printed Matter	190	250
	893	Article Of Plastics	36.953	159.170
	896	Works Of Art, Collectors Pieces And Antiques	2.299	5.824
	897	Jewellery, Goldsmith, Silversmith Wares, And Other Articles	2.984	6.346
	899	Other Miscellaneous Manufactured Articles	179.274	204.310
			4.946.918	7.279.123 *
	057	Fruit And Nut; Fresh Or Dried	16.783	73.268
	267	Other Man-made Fibres Suitable For Spinning And Waste	597.711	1.489.732
	515	Organo-inorganic And Heterocyclic Compounds	2.200	13.092
	533	Pigments, Paints, Varnishes, And Related Materials	1.616	12.575
	554	Soap,cleansing And Polishing Preparations	74.304	80.374
	574	Poliacetals And Polycarbons In Primary Forms	22.000	26.479
	582	Plates, Sheets, And Film Of Plastics	1.280	4.272
	591	Disinfectants, Insecticides, And Fungicides Put In Forms	199.289	183.182
	635	Wood Manufactures	10.209	10.518
	641	Papers And Paperboards	2.426.792	2.100.290
651	Textile Yarns	185.010	652.650	
652	Cotton Fabrics, Woven	56.689	407.626	
653	Fabrics, Woven, Of Man-made Fibres	64.885	325.172	
656	Tulle,lace,enbroidery,ribbons,trimmings And Other Small Wares	21.236	76.331	
661	Lime,cement And Fabricated Construction Materials	97	50	
663	Mineral Manufactures	2.795	10.888	
664	Glass	907.265	291.722	
665	Glassware	25.391	10.362	
696	Cutlery	1.463	6.272	
697	Household Equipment Of Base Metals	1.445	4.156	
723	Civil Engineering And Contractor Plants And Equipments/parts	6.530	20.780	
743	Pumps, Compressors, Fans, Blowers, Centrifuges, And Parts	25.899	116.434	
778	Electrical Machinery And Apparatus	344	2.120	
784	Parts And Accessories Of The Motor Vehicles	9.540	42.702	
821	Furnitures And Parts	47.943	114.689	
845	Articles Of Apparel	21	847	
848	Articles Of Apparel And Clothing Accessories Of Other Than Textile Fab	21.899	61.064	
851	Footwears	36.266	151.624	
894	Baby Carriages, Toys, Games, And Sporting Goods	9.633	97.135	
898	Musical Instrument And Parts/accessories	1	285	
899	Other Miscellaneous Manufactured Articles	170.382	892.432	
COSTA RICA			141.304.161	18.776.455 *
	057	Fruit And Nut; Fresh Or Dried	149.074	128.449
	072	Cocoa	180.000	179.522
	075	Spices	76.999	68.400
	231	Natural Rubber Latex;natural Rubber And Similar Natural Gums	1.068.480	1.998.007
	248	Wood, simply Worked And Railway Sleeper Of Wood	1.109	2.500
	273	Stone, Sand And Gravel	20.190	14.391
	278	Other Crude Minerals	2.937	968
	292	Crude Vegetable Materials	15.993	31.796
	321	Coals, Pulverized Or Not	129.121.000	3.701.943
	422	Fixed Vegetable Fats And Oils Solid,crude,refined Or Fractioned	3.000.000	1.515.000
	431	Animal And Vegetable Oil; Fat Processed And Their Wax	172.500	131.327
	513	Carboxylic Acids,and Their Anhydrides,halides,peroxides	6	100
	514	Nitrogen-function Compounds	87.500	117.489
	553	Perfumery, Cosmetics, And Toilet Preparations	61	309
	554	Soap,cleansing And Polishing Preparations	111.473	110.473
	575	Other Plastics In Primary Forms	2.862	9.068
	591	Disinfectants, Insecticides, And Fungicides Put In Forms	68.024	85.008
	598	Miscellaneous Chemical Products	14.036	42.822
	625	Rubber Tyre,tyre Cases,tyre Treads,inner Tubes, And Tyre Flaps	151.030	352.394
	629	Articles Of Rubbers	1.405	1.729
	634	Veneers,plywood,improved/reconstituted Wood Worked	111.369	300.361
	635	Wood Manufactures	198.338	310.310
	641	Papers And Paperboards	4.668.891	3.808.271
	642	Paper And Paperboard Cut To Size/shape And Article Of Papers	25.547	58.221
	651	Textile Yarns	69.394	159.151
	652	Cotton Fabrics, Woven	680	1.879
	655	Knitted Or Crocheted Fabrics	1	11
	657	Special Yarns,textile Fabrics	28	415
	658	Made-up Articles, Wholly/chiefly Of Textile Materials	76.432	265.052
	659	Floor Coverings	52	48
	661	Lime,cement And Fabricated Construction Materials	164.057	53.015
	663	Mineral Manufactures	268.254	163.631
	664	Glass	1.122	1.056
	665	Glassware	244.874	114.040
	666	Pottery	5.015	5.334
	671	Pig Iron,spiegeleisen,sponge Iron, And Ferro-alloys	1.453	1.015
	672	Ingots And Other Iron/steel In Primary Forms	221	83
	676	Iron/steel Bars, Rods, Angels, Shaped And Sections	278	769

TABLE 6 : EXPORT BY COUNTRY OF DESTINATION BY SITC GROUP
JANUARY - DECEMBER 2007

COUNTRY OF DESTINATION	CODE	COMMODITY GROUPS DESCRIPTION	NET WEIGHT (KG)	FOB VALUE (US \$)
	682	Copper	132	283
	691	Structures And Parts Of Iron/steel Or Aluminium	197	147
	697	Household Equipment Of Base Metals	12.712	19.311
	699	Manufactures Of Base Metals	5.102	8.761
	713	Internal Combustion Piston Engines And Parts	27.232	216.817
	726	Printing/book Binding Machinery And Parts	1.548	95.000
	727	Food Processing Machines And Parts	7.000	92.840
	751	Office Machines	74.976	894.863
	764	Telecommunication Equipments And Parts	684	129.224
	778	Electrical Machinery And Apparatus	454	3.012
	781	Passenger Motor Cars	231.604	1.190.255
	784	Parts And Accessories Of The Motor Vehicles	8.781	79.331
	811	Prefabricated Buildings	49.765	121.250
	813	Lighting Fixtures And Fittings	17.084	115.165
	821	Furnitures And Parts	447.275	803.349
	831	Travel Goods	3.997	11.382
	841	Men's Coats/jackets, Not Knitted	3.744	26.350
	842	Women's Coats/jacket, Not Knitted	8.967	73.169
	843	Men's Coats/jackets, Knitted	6.407	26.953
	844	Women's Coats/jackets, Knitted	8.320	47.202
	845	Articles Of Apparel	15.498	34.515
	846	Clothing Accessories Of Textiles Fabrics	6.352	26.301
	848	Articles Of Apparel And Clothing Accessories Of Other Than Textile Fab	199.026	580.526
	851	Footwears	22.497	228.923
	884	Optical Goods	972	37.220
	892	Printed Matter	378	846
	893	Article Of Plastics	16.111	50.698
	894	Baby Carriages, Toys, Games, And Sporting Goods	2.763	24.966
	895	Office And Stationery Supplies	39	76
	896	Works Of Art, Collectors Pieces And Antiques	3.639	5.539
	897	Jewellery, Goldsmith, Silversmith Wares, And Other Articles	8.375	39.102
	898	Musical Instrument And Parts/accessories	37	5.894
	899	Other Miscellaneous Manufactured Articles	31.808	52.828
HAITI			7.952.428	8.906.281 *
	022	Milk,cream, And Milk Products Other Than Butter Or Cheese	18.720	26.640
	075	Spices	11.999	43.864
	269	Old Clothing And Other Old Textile Articles; Rags	43	10
	522	Inorganic Chemical Elements, Oxides And Halogen Salts	1.396	5.573
	554	Soap,cleansing And Polishing Preparations	6.073.556	6.374.208
	591	Disinfectants, Insecticides, And Fungicides Put In Forms	969.419	640.866
	641	Papers And Paperboards	106.316	73.266
	658	Made-up Articles, Wholly/chiefly Of Textile Materials	164	131
	664	Glass	81.165	65.893
	665	Glassware	32.104	22.187
	773	Equipment For Distributing Electricity	79.941	460.945
	778	Electrical Machinery And Apparatus	270.516	537.921
	781	Passenger Motor Cars	31.419	253.440
	784	Parts And Accessories Of The Motor Vehicles	89	2.116
	821	Furnitures And Parts	10.000	7.885
	844	Women's Coats/jackets, Knitted	16.017	25.700
	848	Articles Of Apparel And Clothing Accessories Of Other Than Textile Fab	7.830	22.275
	873	Meters And Counters	1.035	13.166
	894	Baby Carriages, Toys, Games, And Sporting Goods	5.847	12.372
	899	Other Miscellaneous Manufactured Articles	234.852	317.823
BARBADOS			3.913.523	5.338.235 *
	062	Sugar Confectionery	4.635	12.231
	248	Wood, simply Worked And Railway Sleeper Of Wood	6.826	28.803
	263	Cotton	227	338
	553	Perfumery, Cosmetics, And Toilet Preparations	25.402	50.861
	554	Soap,cleansing And Polishing Preparations	23.370	35.039
	591	Disinfectants, Insecticides, And Fungicides Put In Forms	27.123	23.680
	625	Rubber Tyre, tyre Cases, tyre Treads, inner Tubes, And Tyre Flaps	22.620	58.495
	635	Wood Manufactures	45.545	143.036
	641	Papers And Paperboards	124.759	107.840
	642	Paper And Paperboard Cut To Size/shape And Article Of Papers	1.563	1.769
	651	Textile Yarns	710	822
	658	Made-up Articles, Wholly/chiefly Of Textile Materials	1.110	4.128
	661	Lime,cement And Fabricated Construction Materials	376.869	86.237
	663	Mineral Manufactures	13.416	5.841
	664	Glass	103.061	69.893
	665	Glassware	362	366
	699	Manufactures Of Base Metals	22.312	43.380
	764	Telecommunication Equipments And Parts	4.736	470.400
	781	Passenger Motor Cars	229.104	1.328.907
	784	Parts And Accessories Of The Motor Vehicles	4.881	55.648
	786	Trailers And Other Vehicles, Not Motorized	2.647.000	2.195.700
	811	Prefabricated Buildings	106.000	272.734
	821	Furnitures And Parts	88.259	244.052
	831	Travel Goods	2.223	3.295
	842	Women's Coats/jacket, Not Knitted	75	4.773

TABLE 6 : EXPORT BY COUNTRY OF DESTINATION BY SITC GROUP
JANUARY - DECEMBER 2007

COUNTRY OF DESTINATION	CODE	COMMODITY GROUPS DESCRIPTION	NET WEIGHT (KG)	FOB VALUE (US \$)
	845	Articles Of Apparel	107	5.939
	848	Articles Of Apparel And Clothing Accessories Of Other Than Textile Fab	21.241	63.818
	851	Footwears	123	465
	893	Article Of Plastics	362	2.062
	899	Other Miscellaneous Manufactured Articles	9.502	17.683
ANTIGUA AND BARBUDA			199.920	547.322 *
	248	Wood, simply Worked And Railway Sleeper Of Wood	15	239
	273	Stone, Sand And Gravel	29	139
	583	Monofilament And Rod Of Plastics	120	158
	629	Articles Of Rubbers	272	1.987
	634	Veneers, plywood, improved/reconstituted Wood Worked	12.400	15.128
	635	Wood Manufactures	28.725	80.407
	642	Paper And Paperboard Cut To Size/shape And Article Of Papers	1.426	3.117
	652	Cotton Fabrics, Woven	1.278	7.760
	657	Special Yarns, textile Fabrics	12	16
	658	Made-up Articles, Wholly/chiefly Of Textile Materials	2.259	5.816
	661	Lime, cement And Fabricated Construction Materials	1.734	3.726
	663	Mineral Manufactures	843	3.085
	664	Glass	19.892	13.158
	665	Glassware	27	129
	666	Pottery	1.034	2.376
	684	Aluminium	152	200
	691	Structures And Parts Of Iron/steel Or Aluminium	47	90
	694	Nails, Screws, Nuts, Bolts, Rivets Of Iron/steel Or Copper	33	1.591
	697	Household Equipment Of Base Metals	848	1.760
	699	Manufactures Of Base Metals	207	6.348
	743	Pumps, Compressors, Fans, Blowers, Centrifuges, And Parts	4	762
	778	Electrical Machinery And Apparatus	14.110	43.765
	781	Passenger Motor Cars	21.099	96.549
	784	Parts And Accessories Of The Motor Vehicles	288	2.791
	813	Lighting Fixtures And Fittings	138	264
	821	Furnitures And Parts	86.652	225.599
	831	Travel Goods	10	291
	841	Men's Coats/jackets, Not Knitted	1.630	10.712
	842	Women's Coats/jacket, Not Knitted	979	8.248
	846	Clothing Accessories Of Textiles Fabrics	5	161
	851	Footwears	1	10
	892	Printed Matter	83	110
	897	Jewellery, Goldsmith, Silversmith Wares, And Other Articles	124	3.417
	899	Other Miscellaneous Manufactured Articles	3.444	7.413
ANGUILLA			128.112	239.560 *
	248	Wood, simply Worked And Railway Sleeper Of Wood	18.867	19.116
	273	Stone, Sand And Gravel	1.552	1.879
	533	Pigments, Paints, Varnishes, And Related Materials	14	60
	553	Perfumery, Cosmetics, And Toilet Preparations	2	10
	612	Manufactures And Composition Leathers	10	119
	635	Wood Manufactures	16.576	49.743
	658	Made-up Articles, Wholly/chiefly Of Textile Materials	27	82
	661	Lime, cement And Fabricated Construction Materials	2.302	5.592
	663	Mineral Manufactures	1.562	3.987
	664	Glass	18.594	8.016
	665	Glassware	3.109	8.083
	666	Pottery	851	2.497
	697	Household Equipment Of Base Metals	10.043	22.141
	699	Manufactures Of Base Metals	4	18
	781	Passenger Motor Cars	1.160	4.919
	821	Furnitures And Parts	49.521	102.017
	846	Clothing Accessories Of Textiles Fabrics	1	1
	893	Article Of Plastics	136	387
	896	Works Of Art, Collectors Pieces And Antiques	590	1.550
	899	Other Miscellaneous Manufactured Articles	3.191	9.343
ARUBA			424.034	969.538 *
	122	Tobacco, Manufactured	95	403
	635	Wood Manufactures	42.331	70.816
	641	Papers And Paperboards	16.449	11.579
	642	Paper And Paperboard Cut To Size/shape And Article Of Papers	545	2.630
	652	Cotton Fabrics, Woven	1.935	19.179
	657	Special Yarns, textile Fabrics	461	750
	658	Made-up Articles, Wholly/chiefly Of Textile Materials	205	697
	661	Lime, cement And Fabricated Construction Materials	738	1.009
	663	Mineral Manufactures	2.638	4.179
	664	Glass	21.822	7.121
	665	Glassware	56	633
	666	Pottery	25	115
	697	Household Equipment Of Base Metals	1.895	3.034
	778	Electrical Machinery And Apparatus	20.867	36.588
	781	Passenger Motor Cars	24.019	128.318
	784	Parts And Accessories Of The Motor Vehicles	934	10.566
	811	Prefabricated Buildings	6.387	10.386
	821	Furnitures And Parts	279.722	641.467

**TABLE 6 : EXPORT BY COUNTRY OF DESTINATION BY SITC GROUP
JANUARY - DECEMBER 2007**

COUNTRY OF DESTINATION	CODE	COMMODITY GROUPS DESCRIPTION	NET WEIGHT (KG)	FOB VALUE (US \$)
BERMUDA	831	Travel Goods	68	206
	841	Men's Coats/jackets, Not Knitted	5	234
	842	Women's Coats/jacket, Not Knitted	145	3.654
	845	Articles Of Apparel	14	811
	846	Clothing Accessories Of Textiles Fabrics	51	90
	848	Articles Of Apparel And Clothing Accessories Of Other Than Textile Fab	1.068	11.279
	851	Footwears	15	764
	884	Optical Goods	22	340
	893	Article Of Plastics	343	600
	897	Jewellery, Goldsmith, Silversmith Wares, And Other Articles	342	602
	899	Other Miscellaneous Manufactured Articles	837	1.488
			6.332.635	6.606.680 *
	244	Cork,natural,raw And Waste	113	135
	553	Perfumery, Cosmetics, And Toilet Preparations	5	52
	554	Soap,cleansing And Polishing Preparations	7	66
	635	Wood Manufactures	16.403	42.557
	642	Paper And Paperboard Cut To Size/shape And Article Of Papers	434	2.442
	652	Cotton Fabrics, Woven	85	101
	658	Made-up Articles, Wholly/chiefly Of Textile Materials	191	1.232
	661	Lime,cement And Fabricated Construction Materials	968	2.468
	663	Mineral Manufactures	1.131	2.210
	664	Glass	98	252
665	Glassware	82	522	
666	Pottery	439	3.235	
694	Nails, Screws, Nuts, Bolts, Rivets Of Iron/steel Or Copper	1	2	
697	Household Equipment Of Base Metals	160	1.283	
781	Passenger Motor Cars	72.738	475.655	
784	Parts And Accessories Of The Motor Vehicles	294	3.982	
785	Motorcycles, Scooters, And Other Cycles Motorized/non Motorized	23.520	197.184	
786	Trailers And Other Vehicles, Not Motorized	6.176.000	5.732.500	
811	Prefabricated Buildings	1.253	1.488	
821	Furnitures And Parts	19.273	65.214	
831	Travel Goods	675	4.319	
841	Men's Coats/jackets, Not Knitted	74	673	
842	Women's Coats/jacket, Not Knitted	1.592	25.543	
844	Women's Coats/jackets, Knitted	121	3.395	
845	Articles Of Apparel	14.917	26.977	
846	Clothing Accessories Of Textiles Fabrics	7	264	
848	Articles Of Apparel And Clothing Accessories Of Other Than Textile Fab	447	1.141	
851	Footwears	142	1.267	
892	Printed Matter	2	3	
893	Article Of Plastics	1.065	7.753	
895	Office And Stationery Supplies	82	211	
897	Jewellery, Goldsmith, Silversmith Wares, And Other Articles	77	1.969	
899	Other Miscellaneous Manufactured Articles	239	585	
CAPE VERDE			246.559	230.775 *
111	Non-alcoholic Beverages, Nes	15.293	8.424	
541	Medicinal And Pharmaceutical Products	80	8.262	
553	Perfumery, Cosmetics, And Toilet Preparations	23.838	25.849	
554	Soap,cleansing And Polishing Preparations	124.790	102.212	
641	Papers And Paperboards	55.647	48.090	
821	Furnitures And Parts	12.254	22.618	
845	Articles Of Apparel	217	120	
899	Other Miscellaneous Manufactured Articles	14.440	15.200	
CAYMAN ISLANDS			154.444	249.106 *
245	Fuel Wood And Wood Charcoal	194	60	
582	Plates, Sheets, And Film Of Plastics	2	64	
635	Wood Manufactures	9.045	22.924	
642	Paper And Paperboard Cut To Size/shape And Article Of Papers	3.057	18.645	
658	Made-up Articles, Wholly/chiefly Of Textile Materials	4.153	8.730	
661	Lime,cement And Fabricated Construction Materials	2.946	1.805	
663	Mineral Manufactures	59.886	16.982	
664	Glass	161	50	
665	Glassware	179	128	
666	Pottery	29	8	
667	Pearl, Precious And Semi Precious Stones	1	80	
697	Household Equipment Of Base Metals	1.511	9.218	
764	Telecommunication Equipments And Parts	27	3.950	
784	Parts And Accessories Of The Motor Vehicles	48	826	
813	Lighting Fixtures And Fittings	67	114	
821	Furnitures And Parts	61.148	134.533	
831	Travel Goods	7	429	
841	Men's Coats/jackets, Not Knitted	66	1.333	
842	Women's Coats/jacket, Not Knitted	131	2.926	
844	Women's Coats/jackets, Knitted	2	144	
845	Articles Of Apparel	25	596	
846	Clothing Accessories Of Textiles Fabrics	7	155	
848	Articles Of Apparel And Clothing Accessories Of Other Than Textile Fab	2.674	2.302	
851	Footwears	127	10.581	
893	Article Of Plastics	255	72	

**TABLE 6 : EXPORT BY COUNTRY OF DESTINATION BY SITC GROUP
JANUARY - DECEMBER 2007**

COUNTRY OF DESTINATION	CODE	COMMODITY GROUPS DESCRIPTION	NET WEIGHT (KG)	FOB VALUE (US \$)	
DOMINICA	897	Jewellery, Goldsmith, Silversmith Wares, And Other Articles	166	8.522	
	899	Other Miscellaneous Manufactured Articles	8.530	3.929	
			664.501	1.872.490 *	
	037	Fish, Crustaceans, Molluscs, And Other Aquatic Invertebrates; Prepared	3.262	3.298	
	057	Fruit And Nut; Fresh Or Dried	12.475	7.610	
	059	Fruit And Vegetable Juices	3.126	3.159	
	062	Sugar Confectionery	38.200	39.600	
	071	Coffee And Coffee Substitutes	1.878	1.898	
	074	Tea And Mate	817	826	
	075	Spices	36.790	32.135	
	098	Edible Products And Preparations	4.135	4.183	
	111	Non-alcoholic Beverages, Nes	2.171	2.194	
	512	Alcohols,phenols,phenol-alcohols And Their Halogenated	21.600	9.878	
	553	Perfumery, Cosmetics, And Toilet Preparations	1.136	1.410	
	554	Soap,cleansing And Polishing Preparations	57.422	63.280	
	625	Rubber Tyre,tyre Cases,tyre Treads,inner Tubes, And Tyre Flaps	126.506	308.221	
	635	Wood Manufactures	2.642	4.981	
	641	Papers And Paperboards	14.859	12.160	
	642	Paper And Paperboard Cut To Size/shape And Article Of Papers	3.545	7.204	
	658	Made-up Articles, Wholly/chiefly Of Textile Materials	1.165	2.161	
	664	Glass	41.552	23.946	
	665	Glassware	14.710	9.267	
	697	Household Equipment Of Base Metals	37	70	
	723	Civil Engineering And Contractor Plants And Equipments/parts	10.500	40.275	
	781	Passenger Motor Cars	220.445	1.171.996	
	784	Parts And Accessories Of The Motor Vehicles	352	6.236	
	821	Furnitures And Parts	34.838	90.817	
	848	Articles Of Apparel And Clothing Accessories Of Other Than Textile Fab	7.350	21.250	
	893	Article Of Plastics	17	32	
	899	Other Miscellaneous Manufactured Articles	2.971	4.403	
	FALKLAND ISLANDS (MALVINAS)			15.274	19.960 *
		575	Other Plastics In Primary Forms	27	36
		635	Wood Manufactures	3.679	4.803
		656	Tulle,lace,enbroidery,ribbons,trimmings And Other Small Wares	6	8
		821	Furnitures And Parts	10.449	13.656
	831	Travel Goods	232	303	
	851	Footwears	151	198	
	899	Other Miscellaneous Manufactured Articles	730	956	
FRENCH GUIANA			327.278	806.982 *	
	246	Wood In Chips Or Particles And Waste	4	2	
	273	Stone, Sand And Gravel	304	705	
	591	Disinfectants, Insecticides, And Fungicides Put In Forms	16.213	27.393	
	635	Wood Manufactures	25.630	41.598	
	642	Paper And Paperboard Cut To Size/shape And Article Of Papers	2.274	3.397	
	657	Special Yarns,textile Fabrics	589	894	
	658	Made-up Articles, Wholly/chiefly Of Textile Materials	5.421	12.724	
	661	Lime,cement And Fabricated Construction Materials	4.027	7.036	
	663	Mineral Manufactures	843	1.467	
	664	Glass	2.393	6.168	
	665	Glassware	1.867	3.101	
	666	Pottery	11.496	9.351	
	697	Household Equipment Of Base Metals	3.939	6.089	
	699	Manufactures Of Base Metals	378	250	
	761	Television Receivers	50.889	187.041	
	813	Lighting Fixtures And Fittings	499	757	
	821	Furnitures And Parts	173.085	390.893	
	831	Travel Goods	88	61	
	841	Men's Coats/jackets, Not Knitted	566	1.950	
	842	Women's Coats/jacket, Not Knitted	1.984	31.534	
	845	Articles Of Apparel	433	2.296	
	846	Clothing Accessories Of Textiles Fabrics	4.332	6.773	
	848	Articles Of Apparel And Clothing Accessories Of Other Than Textile Fab	117	232	
	851	Footwears	51	62	
	892	Printed Matter	2.854	4.100	
	893	Article Of Plastics	8.361	46.180	
	896	Works Of Art, Collectors Pieces And Antiques	334	748	
	897	Jewellery, Goldsmith, Silversmith Wares, And Other Articles	579	1.260	
	899	Other Miscellaneous Manufactured Articles	7.728	12.920	
FRENCH POLYNESIA			51.173.851	10.811.543 *	
	001	Live Animals Other Than Fish	12	44	
	048	Cereal Preparations And Preparations Of Flours/starchs Of Fruit	71.792	165.100	
	057	Fruit And Nut; Fresh Or Dried	50.000	41.800	
	059	Fruit And Vegetable Juices	16.631	8.655	
	062	Sugar Confectionery	7.980	15.816	
	098	Edible Products And Preparations	6.941	4.503	
	245	Fuel Wood And Wood Charcoal	88	53	
	246	Wood In Chips Or Particles And Waste	34	44	
	248	Wood, simply Worked And Railway Sleeper Of Wood	155.196	225.288	
	269	Old Clothing And Other Old Textile Articles; Rags	54	104	
	273	Stone, Sand And Gravel	14.886	16.975	

TABLE 6 : EXPORT BY COUNTRY OF DESTINATION BY SITC GROUP
JANUARY - DECEMBER 2007

COUNTRY OF DESTINATION	CODE	COMMODITY GROUPS DESCRIPTION	NET WEIGHT (KG)	FOB VALUE (US \$)
	278	Other Crude Minerals	64.341	9.729
	291	Crude Animal Materials	971	878
	422	Fixed Vegetable Fats And Oils Solid,crude,refined Or Fractioned	33.003	34.182
	533	Pigments, Paints, Varnishes, And Related Materials	441	424
	553	Perfumery, Cosmetics, And Toilet Preparations	77	105
	554	Soap,cleansing And Polishing Preparations	115.714	77.286
	575	Other Plastics In Primary Forms	2.525	2.700
	583	Monofilament And Rod Of Plastics	64	83
	591	Disinfectants, Insecticides, And Fungicides Put In Forms	133.986	107.776
	612	Manufactures And Composition Leathers	41	1.123
	625	Rubber Tyre,tyre Cases,tyre Treads,inner Tubes, And Tyre Flaps	4.500	15.851
	634	Veneers,plywood,improved/reconstituted Wood Worked	75.212	65.534
	635	Wood Manufactures	392.361	683.690
	641	Papers And Paperboards	1.143.450	1.218.802
	642	Paper And Paperboard Cut To Size/shape And Article Of Papers	13.813	21.922
	651	Textile Yarns	964	1.391
	652	Cotton Fabrics, Woven	29.972	221.449
	653	Fabrics, Woven, Of Man-made Fibres	1.632	13.886
	654	Textile Fabrics, Woven, Other Than Of Cotton Or Man-made Fibres	134	635
	657	Special Yarns,textile Fabrics	2.947	1.362
	658	Made-up Articles, Wholly/chiefly Of Textile Materials	178.102	545.832
	659	Floor Coverings	3.333	5.566
	661	Lime,cement And Fabricated Construction Materials	45.298.155	1.965.762
	662	Clay And Refractory Construction Materials	163.078	22.796
	663	Mineral Manufactures	739.867	134.780
	664	Glass	51.149	34.680
	665	Glassware	14.180	19.933
	666	Pottery	24.956	24.726
	671	Pig Iron,spiegeleisen,sponge Iron, And Ferro-alloys	1.505	3.616
	672	Ingots And Other Iron/steel In Primary Forms	3.885	11.218
	674	Flat Rolled Products, Clad Or Plated	20.188	19.968
	676	Iron/steel Bars, Rods, Angels, Shaped And Sections	569	337
	684	Aluminium	2	7
	694	Nails, Screws, Nuts, Bolts, Rivets Of Iron/steel Or Copper	39	51
	697	Household Equipment Of Base Metals	34.596	49.942
	699	Manufactures Of Base Metals	10.872	10.290
	728	Other Machines And Equipment Specialized For Particular Industry	93	1.868
	741	Heating And Cooling Equipments And Parts	3.514	9.836
	743	Pumps, Compressors, Fans, Blowers, Centrifuges, And Parts	6.000	17.296
	745	Other Non-electical Machinery, Tools, And Mechanical Apparatus	143	9.000
	751	Office Machines	164	9.000
	761	Television Receivers	5.008	89.350
	772	Electrical Apparatus For Making And Breaking Electrical Circuits	33	111
	778	Electrical Machinery And Apparatus	42.109	151.703
	781	Passenger Motor Cars	91.398	410.380
	784	Parts And Accessories Of The Motor Vehicles	104	1.354
	811	Prefabricated Buildings	372.263	575.220
	812	Sanitary, Plumbing, Heating, And Lighting Fixtures/fittings	4.809	2.462
	813	Lighting Fixtures And Fittings	3.822	13.769
	821	Furnitures And Parts	1.398.020	2.737.456
	831	Travel Goods	12.650	39.005
	841	Men's Coats/jackets, Not Knitted	19.627	63.465
	842	Women's Coats/jacket, Not Knitted	49.322	303.432
	843	Men's Coats/jackets, Knitted	1.052	2.630
	844	Women's Coats/jackets, Knitted	702	2.834
	845	Articles Of Apparel	39.139	148.502
	846	Clothing Accessories Of Textiles Fabrics	16.989	33.918
	848	Articles Of Apparel And Clothing Accessories Of Other Than Textile Fab	11.029	30.425
	851	Footwears	17.772	57.982
	874	Measuring, Checking, Analysing, And Controlling Instrument And Apparatus	72	4.500
	892	Printed Matter	176	1.497
	893	Article Of Plastics	25.470	70.146
	895	Office And Stationery Supplies	170	283
	896	Works Of Art, Collectors Pieces And Antiques	22.754	34.036
	897	Jewellery, Goldsmith, Silversmith Wares, And Other Articles	14.038	26.006
	898	Musical Instrument And Parts/accessories	1.624	4.950
	899	Other Miscellaneous Manufactured Articles	129.547	152.433
GREENLAND			3.699	32.238 *
GRENADA	785	Motorcycles, Scooters, And Other Cycles Motorized/non Motorized	3.699	32.238 *
			264.896	385.334 *
	001	Live Animals Other Than Fish	1.000	150
	248	Wood, simply Worked And Railway Sleeper Of Wood	12.500	15.991
	514	Nitrogen-function Compounds	42.000	44.124
	591	Disinfectants, Insecticides, And Fungicides Put In Forms	9.041	6.520
	635	Wood Manufactures	3.688	10.566
	642	Paper And Paperboard Cut To Size/shape And Article Of Papers	16	120
	658	Made-up Articles, Wholly/chiefly Of Textile Materials	138	1.769
	661	Lime,cement And Fabricated Construction Materials	74	369
	662	Clay And Refractory Construction Materials	44.139	15.679
	663	Mineral Manufactures	279	76

**TABLE 6 : EXPORT BY COUNTRY OF DESTINATION BY SITC GROUP
JANUARY - DECEMBER 2007**

COUNTRY OF DESTINATION	CODE	COMMODITY GROUPS DESCRIPTION	NET WEIGHT (KG)	FOB VALUE (US \$)
	664	Glass	56	281
	665	Glassware	45.986	20.858
	666	Pottery	500	52
	699	Manufactures Of Base Metals	3.064	5.675
	781	Passenger Motor Cars	21.901	118.216
	784	Parts And Accessories Of The Motor Vehicles	524	5.048
	811	Prefabricated Buildings	29.857	45.746
	813	Lighting Fixtures And Fittings	22	6
	821	Furnitures And Parts	35.320	81.085
	831	Travel Goods	348	700
	892	Printed Matter	255	1.264
	893	Article Of Plastics	1.826	3.509
	897	Jewellery, Goldsmith, Silversmith Wares, And Other Articles	650	3.457
	899	Other Miscellaneous Manufactured Articles	11.712	4.073
MARTINIQUE			1.323.258	3.096.861 *
	034	Fish, Fresh, Chilled Or Frozen	165.839	456.744
	036	Crustaceans, Molluscs, And Aquatic Invertebrates	13.074	54.978
	231	Natural Rubber Latex;natural Rubber And Similar Natural Gums	92	157
	245	Fuel Wood And Wood Charcoal	196	142
	248	Wood, simply Worked And Railway Sleeper Of Wood	440	1.402
	273	Stone, Sand And Gravel	216	432
	431	Animal And Vegetable Oil; Fat Processed And Their Wax	17.998	12.438
	533	Pigments, Paints, Varnishes, And Related Materials	12	316
	553	Perfumery, Cosmetics, And Toilet Preparations	77	186
	554	Soap,cleansing And Polishing Preparations	20.020	14.163
	575	Other Plastics In Primary Forms	62	113
	591	Disinfectants, Insecticides, And Fungicides Put In Forms	7.050	11.867
	612	Manufactures And Composition Leathers	15	354
	634	Veneers,plywood,improved/reconstituted Wood Worked	94	300
	635	Wood Manufactures	59.692	140.562
	641	Papers And Paperboards	133.817	117.198
	642	Paper And Paperboard Cut To Size/shape And Article Of Papers	155	368
	651	Textile Yarns	9	30
	652	Cotton Fabrics, Woven	4	25
	657	Special Yarns,textile Fabrics	1.849	5.494
	658	Made-up Articles, Wholly/chiefly Of Textile Materials	27.613	110.088
	659	Floor Coverings	112	316
	661	Lime,cement And Fabricated Construction Materials	60.470	31.752
	663	Mineral Manufactures	1.379	2.193
	664	Glass	1.460	2.342
	665	Glassware	2.830	19.445
	666	Pottery	2.075	1.956
	671	Pig Iron,spiegeleisen,sponge Iron, And Ferro-alloys	8	239
	672	Ingots And Other Iron/steel In Primary Forms	252	1.312
	697	Household Equipment Of Base Metals	6.749	12.448
	699	Manufactures Of Base Metals	497	1.610
	761	Television Receivers	97.974	352.989
	764	Telecommunication Equipments And Parts	398	3.165
	811	Prefabricated Buildings	11.232	31.667
	813	Lighting Fixtures And Fittings	13	26
	821	Furnitures And Parts	617.903	1.452.006
	831	Travel Goods	869	4.297
	841	Men's Coats/jackets, Not Knitted	1.419	7.191
	842	Women's Coats/jacket, Not Knitted	14.156	77.411
	843	Men's Coats/jackets, Knitted	106	1.425
	844	Women's Coats/jackets, Knitted	3.595	11.899
	845	Articles Of Apparel	3.803	11.268
	846	Clothing Accessories Of Textiles Fabrics	2.266	8.007
	848	Articles Of Apparel And Clothing Accessories Of Other Than Textile Fab	1.508	8.107
	851	Footweares	1.629	4.609
	892	Printed Matter	27	605
	893	Article Of Plastics	163	505
	895	Office And Stationery Supplies	30	55
	896	Works Of Art, Collectors Pieces And Antiques	2.105	3.486
	897	Jewellery, Goldsmith, Silversmith Wares, And Other Articles	4.656	28.382
	899	Other Miscellaneous Manufactured Articles	35.250	88.791
NETHERLANDS ANTILLES			2.310.531	6.290.055 *
	036	Crustaceans, Molluscs, And Aquatic Invertebrates	17.990	137.851
	048	Cereal Preparations And Preparations Of Flours/starchs Of Fruit	563	3.065
	058	Fruits, Preserved And Preparations	9	60
	072	Cocoa	12.944	44.458
	098	Edible Products And Preparations	2	14
	245	Fuel Wood And Wood Charcoal	20	574
	248	Wood, simply Worked And Railway Sleeper Of Wood	34.499	55.437
	269	Old Clothing And Other Old Textile Articles; Rags	35	168
	273	Stone, Sand And Gravel	29.575	18.587
	551	Essential Oils, Perfumes, And Flavour Materials	9.907	20.617
	553	Perfumery, Cosmetics, And Toilet Preparations	149	1.820
	554	Soap,cleansing And Polishing Preparations	252.210	210.689
	575	Other Plastics In Primary Forms	25.174	18.173

TABLE 6 : EXPORT BY COUNTRY OF DESTINATION BY SITC GROUP
JANUARY - DECEMBER 2007

COUNTRY OF DESTINATION	CODE	COMMODITY GROUPS DESCRIPTION	NET WEIGHT (KG)	FOB VALUE (US \$)
	582	Plates, Sheets, And Film Of Plastics	2	65
	591	Disinfectants, Insecticides, And Fungicides Put In Forms	698	9.343
	592	Starches, Inulin, And Wheat Glutenal Buminoidal Substances; Glues	221	2.970
	612	Manufactures And Composition Leathers	266	3.551
	635	Wood Manufactures	362.623	1.159.964
	641	Papers And Paperboards	70.017	51.908
	642	Paper And Paperboard Cut To Size/shape And Article Of Papers	6.600	22.068
	651	Textile Yarns	3	147
	652	Cotton Fabrics, Woven	12	678
	653	Fabrics, Woven, Of Man-made Fibres	3.957	24.817
	657	Special Yarns,textile Fabrics	55	487
	658	Made-up Articles, Wholly/chiefly Of Textile Materials	13.758	50.133
	659	Floor Coverings	29.180	50.874
	661	Lime,cement And Fabricated Construction Materials	240.430	123.195
	662	Clay And Refractory Construction Materials	32.066	5.724
	663	Mineral Manufactures	15.020	33.036
	664	Glass	28.521	14.974
	665	Glassware	29.500	30.785
	666	Pottery	1.166	2.463
	671	Pig Iron,spiegeleisen,sponge Iron, And Ferro-alloys	2	81
	691	Structures And Parts Of Iron/steel Or Aluminium	4.258	6.753
	697	Household Equipment Of Base Metals	1.890	6.689
	699	Manufactures Of Base Metals	5.765	31.550
	749	Non-electric Parts And Accessories Of Machineries	4.355	68.464
	752	Automatic Data Processing Machines And Their Units	33	6.780
	781	Passengger Motor Cars	32.781	175.530
	784	Parts And Accessories Of The Motor Vehicles	2.582	26.944
	811	Prefabricated Buildings	23.000	3.933
	821	Furnitures And Parts	744.459	1.720.120
	831	Travel Goods	1.862	28.686
	841	Men's Coats/jackets, Not Knitted	11.430	51.896
	842	Women's Coats/jacket, Not Knitted	16.144	353.815
	843	Men's Coats/jackets, Knitted	8.924	57.289
	844	Women's Coats/jackets, Knitted	5.186	25.663
	845	Articles Of Apparel	177.251	1.320.374
	846	Clothing Accessories Of Textiles Fabrics	780	14.318
	848	Articles Of Apparel And Clothing Accessories Of Other Than Textile Fab	107	7.974
	851	Footwears	5.181	70.259
	881	Photographic Apparatus And Equipments	256	65.947
	885	Watches And Clocks	26	57
	892	Printed Matter	4	133
	893	Article Of Plastics	31.797	52.834
	895	Office And Stationery Supplies	6	25
	896	Works Of Art, Collectors Pieces And Antiques	1.722	10.740
	897	Jewellery, Goldsmith, Silversmith Wares, And Other Articles	4.936	53.866
	899	Other Miscellaneous Manufactured Articles	8.622	30.640
NORFOLK ISLANDS			453.633	898.314 *
	231	Natural Rubber Latex;natural Rubber And Similar Natural Gums	453.600	898.128
	821	Furnitures And Parts	33	186
SAINT LUCIA			227.969	768.435 *
	612	Manufactures And Composition Leathers	31	1.099
	635	Wood Manufactures	3.461	6.584
	642	Paper And Paperboard Cut To Size/shape And Article Of Papers	2.475	14.858
	658	Made-up Articles, Wholly/chiefly Of Textile Materials	692	4.652
	664	Glass	64.943	24.649
	665	Glassware	176	1.084
	666	Pottery	71	406
	699	Manufactures Of Base Metals	4.352	7.436
	781	Passengger Motor Cars	79.887	479.752
	784	Parts And Accessories Of The Motor Vehicles	1.180	15.745
	811	Prefabricated Buildings	8.000	14.750
	821	Furnitures And Parts	52.153	166.832
	831	Travel Goods	1	32
	841	Men's Coats/jackets, Not Knitted	20	1.228
	842	Women's Coats/jacket, Not Knitted	141	4.620
	845	Articles Of Apparel	23	1.366
	846	Clothing Accessories Of Textiles Fabrics	62	1.859
	851	Footwears	296	3.975
	896	Works Of Art, Collectors Pieces And Antiques	95	546
	899	Other Miscellaneous Manufactured Articles	9.910	16.962
SAN MARINO			9.666	133.128 *
	778	Electrical Machinery And Apparatus	9.666	133.128
TURKS AND CAICOS ISLANDS			995.689	1.109.538 *
	248	Wood, simply Worked And Railway Sleeper Of Wood	353.959	317.364
	273	Stone, Sand And Gravel	38.625	4.337
	635	Wood Manufactures	446.245	653.485
	658	Made-up Articles, Wholly/chiefly Of Textile Materials	319	1.121
	661	Lime,cement And Fabricated Construction Materials	98.107	3.204
	663	Mineral Manufactures	22.399	12.785
	664	Glass	38	62

**TABLE 6 : EXPORT BY COUNTRY OF DESTINATION BY SITC GROUP
JANUARY - DECEMBER 2007**

COUNTRY OF DESTINATION	CODE	COMMODITY GROUPS DESCRIPTION	NET WEIGHT (KG)	FOB VALUE (US \$)	
GUADELOUPE	697	Household Equipment Of Base Metals	276	968	
	811	Prefabricated Buildings	5.000	25.335	
	821	Furnitures And Parts	29.042	82.744	
	831	Travel Goods	233	818	
	899	Other Miscellaneous Manufactured Articles	1.446	7.315	
			1.761.382	3.917.293 *	
		245	Fuel Wood And Wood Charcoal	118	164
		248	Wood, simply Worked And Railway Sleeper Of Wood	7.052	8.931
		273	Stone, Sand And Gravel	11.603	11.899
		533	Pigments, Paints, Varnishes, And Related Materials	235	444
		553	Perfumery, Cosmetics, And Toilet Preparations	168	484
		554	Soap, cleansing And Polishing Preparations	152	232
		583	Monofilament And Rod Of Plastics	996	687
		591	Disinfectants, Insecticides, And Fungicides Put In Forms	8.030	11.188
		612	Manufactures And Composition Leathers	462	2.314
		635	Wood Manufactures	124.194	465.058
		641	Papers And Paperboards	346.677	302.232
		642	Paper And Paperboard Cut To Size/shape And Article Of Papers	629	1.286
		651	Textile Yarns	1.227	3.532
		652	Cotton Fabrics, Woven	648	1.405
		657	Special Yarns, textile Fabrics	87	118
		658	Made-up Articles, Wholly/chiefly Of Textile Materials	31.627	104.782
		659	Floor Coverings	389	927
		661	Lime, cement And Fabricated Construction Materials	29.396	24.579
		662	Clay And Refractory Construction Materials	86	100
		663	Mineral Manufactures	32.647	27.609
		664	Glass	2.055	5.977
		665	Glassware	6.165	16.531
		666	Pottery	5.475	10.760
		671	Pig Iron, spiegeleisen, sponge Iron, And Ferro-alloys	222	669
		672	Ingots And Other Iron/steel In Primary Forms	1.387	4.109
		697	Household Equipment Of Base Metals	5.193	7.892
		699	Manufactures Of Base Metals	8.440	24.100
		761	Television Receivers	106.514	373.744
		811	Prefabricated Buildings	211.063	209.925
		813	Lighting Fixtures And Fittings	1.682	4.515
		821	Furnitures And Parts	708.122	1.920.737
		831	Travel Goods	1.038	5.260
		841	Men's Coats/jackets, Not Knitted	2.743	6.889
		842	Women's Coats/jacket, Not Knitted	10.074	53.892
		843	Men's Coats/jackets, Knitted	84	653
		844	Women's Coats/jackets, Knitted	1	153
		845	Articles Of Apparel	19.508	67.179
		846	Clothing Accessories Of Textiles Fabrics	7.140	14.219
		848	Articles Of Apparel And Clothing Accessories Of Other Than Textile Fab	4.147	10.496
		851	Footwears	3.865	8.305
		892	Printed Matter	1.397	1.134
		893	Article Of Plastics	4.552	10.360
		896	Works Of Art, Collectors Pieces And Antiques	2.065	4.726
		897	Jewellery, Goldsmith, Silversmith Wares, And Other Articles	13.850	56.450
		898	Musical Instrument And Parts/accessories	3.913	21.211
		899	Other Miscellaneous Manufactured Articles	34.264	109.436
	SAINT KITTS AND NEVIS			42.376	177.491 *
		554	Soap, cleansing And Polishing Preparations	37	567
		635	Wood Manufactures	15.000	2.180
		642	Paper And Paperboard Cut To Size/shape And Article Of Papers	59	946
		652	Cotton Fabrics, Woven	1.112	6.220
		656	Tulle, lace, embroidery, ribbons, trimmings And Other Small Wares	4	123
		658	Made-up Articles, Wholly/chiefly Of Textile Materials	375	5.720
		699	Manufactures Of Base Metals	37	459
		781	Passenger Motor Cars	14.270	92.633
	784	Parts And Accessories Of The Motor Vehicles	210	4.297	
	821	Furnitures And Parts	9.847	39.529	
	831	Travel Goods	105	1.149	
	841	Men's Coats/jackets, Not Knitted	255	4.392	
	842	Women's Coats/jacket, Not Knitted	393	6.819	
	846	Clothing Accessories Of Textiles Fabrics	158	2.944	
	848	Articles Of Apparel And Clothing Accessories Of Other Than Textile Fab	19	265	
	851	Footwears	1	16	
	892	Printed Matter	22	177	
	897	Jewellery, Goldsmith, Silversmith Wares, And Other Articles	472	9.055	
UNITED KINGDOM			2.014.489.023	1.454.164.863 *	
	001	Live Animals Other Than Fish	61.180	201.127	
	012	Other Meat, Other Edible Meat Offal, Fresh, Chilled Or Frozen	1.521	16.166	
	022	Milk, cream, And Milk Products Other Than Butter Or Cheese	233.629	284.567	
	034	Fish, Fresh, Chilled Or Frozen	861.369	2.617.537	
	036	Crustaceans, Molluscs, And Aquatic Invertebrates	7.916.964	49.016.275	
	037	Fish, Crustaceans, Molluscs, And Other Aquatic Invertebrates; Prepared	2.473.564	11.506.573	
	048	Cereal Preparations And Preparations Of Flours/starchs Of Fruit	342.356	984.036	
	054	Vegetables, Fresh, Chilled, Frozen Or Simply Preserved	143.034	352.241	

TABLE 6 : EXPORT BY COUNTRY OF DESTINATION BY SITC GROUP
JANUARY - DECEMBER 2007

COUNTRY OF DESTINATION	CODE	COMMODITY GROUPS DESCRIPTION	NET WEIGHT (KG)	FOB VALUE (US \$)
	056	Vegetables, Roots And Tubers, Prepared Or Preserved Nes	148.103	231.741
	057	Fruit And Nut; Fresh Or Dried	707.654	1.015.921
	058	Fruits, Preserved And Preparations	1.062.664	694.056
	059	Fruit And Vegetable Juices	19.368	14.752
	061	Sugar, Molasses, And Honey	96.250	54.989
	062	Sugar Confectionery	241.804	1.004.504
	071	Coffee And Coffee Substitutes	8.822.553	16.283.664
	072	Cocoa	466.800	1.973.243
	073	Chocolate And Other Food Preparations Containing Cocoa	101	1.701
	074	Tea And Mate	10.890.969	14.401.096
	075	Spices	213.596	464.697
	081	Feeding Stuff For Animals	13.199	17.881
	091	Margarine And Shortening	1	2
	098	Edible Products And Preparations	1.130.228	1.596.785
	111	Non-alcoholic Beverages, Nes	3	11
	112	Alcoholic Beverages	19.200	18.270
	121	Tobacco, Unmanufactured And Refused	329.041	217.077
	122	Tobacco, Manufactured	4.744	35.356
	222	Oil Seeds Use For Extraction Ofsoft Fixed Vegetable Oils	7.217	15.481
	231	Natural Rubber Latex;natural Rubber And Similar Natural Gums	21.544.307	43.378.295
	232	Synthetic Rubber Latex, Synthetic/reclaimed Rubber	153	2.813
	245	Fuel Wood And Wood Charcoal	523.014	66.473
	246	Wood In Chips Or Particles And Waste	11	141
	247	Wood In The Rough Or Roughly Squared	148	5.426
	248	Wood, simply Worked And Railway Sleeper Of Wood	6.226.024	10.250.110
	251	Pulp And Waste Paper	1.233	3.875
	263	Cotton	102.616	90.182
	265	Vegetable Textile Fibres,raw Or Processed;waste Of These Fibres	12.699	21.381
	266	Synthetic Fibres Suitable For Spinning	2.104.320	2.209.820
	267	Other Man-made Fibres Suitable For Spinning And Waste	1.083.004	1.016.531
	269	Old Clothing And Other Old Textile Articles; Rags	86.611	152.975
	272	Fertilizers, Crude	11.999	4.140
	273	Stone, Sand And Gravel	59.062	74.072
	278	Other Crude Minerals	43.468	7.311
	284	Nickel Ores And Concentrates	173.473.000	12.511.376
	291	Crude Animal Materials	12.191	12.769
	292	Crude Vegetable Materials	1.225.186	4.460.040
	321	Coals, Pulverized Or Not	1.307.628.475	38.298.157
	322	Briquettes, Lignite And Peat	79.378.338	2.341.661
	334	Petroleum Products, Refined	3.003	32
	422	Fixed Vegetable Fats And Oils Solid,crude,refined Or Fractioned	36.453.260	23.490.755
	431	Animal And Vegetable Oil; Fat Processed And Their Wax	7.917	45.855
	511	Hydrocarbon And Their Halogenated, Nitrated Derivatives	20	10
	512	Alcohols,phenols,phenol-alcohols And Their Halogenated	6.238.240	4.709.230
	513	Carboxylic Acids,and Their Anhydrides,halides,peroxides	9.812.146	8.728.283
	514	Nitrogen-function Compounds	899.338	1.809.067
	515	Organo-inorganic And Heterocyclic Compounds	307.870	1.422.418
	516	Other Organic Chemicals	7.255	52.094
	522	Inorganic Chemical Elements, Oxides And Halogen Salts	783.020	269.010
	523	Metallicsalts And Peroxysalts	2	10
	524	Other Inorganic Chemicals;chemical Compound Of Precious Metals	150	162
	531	Synthetic Organic; Colouring Matter	113.445	486.247
	533	Pigments, Paints, Varnishes, And Related Materials	323.687	9.994.997
	541	Medicinal And Pharmaceutical Products	17.505	1.195.009
	542	Medicaments, Including Veterinary Medicaments	18.822	548.661
	551	Essential Oils, Perfumes, And Flavour Materials	126.929	3.157.658
	553	Perfumery, Cosmetics, And Toilet Preparations	517.401	1.810.181
	554	Soap,cleansing And Polishing Preparations	1.282.782	2.356.321
	571	Polymers Of Ethylene In Primary Forms	25.390	65.203
	574	Poliacetals And Polycarbons In Primary Forms	781	9.396
	575	Other Plastics In Primary Forms	75.229	231.868
	579	Waste And Scrap Of Plastics	20.700	3.105
	581	Tubes, Pipes, And Hoses Of Plastics	415.287	1.308.992
	582	Plates, Sheets, And Film Of Plastics	1.733.227	4.171.458
	583	Monofilament And Rod Of Plastics	119	200
	591	Disinfectants, Insecticides, And Fungicides Put In Forms	502	4.238
	592	Starches, Inulin, And Wheat Glutenal Buminoidal Substances; Glues	70	2.938
	593	Explosive And Pyrotechnic Products	1	7
	597	Additive For Mineral Oils	1.402	3.325
	598	Miscellaneous Chemical Products	725.989	584.462
	599	Other of Miscellaneous Chemical Products	2	15
	611	Leathers	1.193	39.034
	612	Manufactures And Composition Leathers	2.639	28.328
	613	Furskins, Tanned Or Dressed	943	5.760
	621	Materials Of Rubber	15.956	7.548
	625	Rubber Tyre,tyre Cases,tyre Treads,inner Tubes, And Tyre Flaps	18.351.636	51.584.545
	629	Articles Of Rubbers	466.781	1.048.534
	634	Veneers,plywood,improved/reconstituted Wood Worked	19.849.141	23.705.799
	635	Wood Manufactures	31.874.085	61.965.855
	641	Papers And Paperboards	25.225.587	20.975.313

TABLE 6 : EXPORT BY COUNTRY OF DESTINATION BY SITC GROUP
JANUARY - DECEMBER 2007

COUNTRY OF DESTINATION	CODE	COMMODITY GROUPS DESCRIPTION	NET WEIGHT (KG)	FOB VALUE (US \$)
	642	Paper And Paperboard Cut To Size/shape And Article Of Papers	4.999.770	9.746.403
	651	Textile Yarns	9.425.304	21.312.288
	652	Cotton Fabrics, Woven	1.125.619	5.462.086
	653	Fabrics, Woven, Of Man-made Fibres	3.875.292	17.826.630
	654	Textile Fabrics, Woven, Other Than Of Cotton Or Man-made Fibres	1.793	3.017
	655	Knitted Or Crocheted Fabrics	278.499	4.024.899
	656	Tulle,lace,embroidery,ribbons,trimmings And Other Small Wares	72.686	563.263
	657	Special Yarns,textile Fabrics	1.039.046	2.517.390
	658	Made-up Articles, Wholly/chiefly Of Textile Materials	1.790.680	5.229.855
	659	Floor Coverings	3.930	46.291
	661	Lime,cement And Fabricated Construction Materials	1.935.792	1.067.288
	662	Clay And Refractory Construction Materials	2.876.271	1.361.699
	663	Mineral Manufactures	1.858.891	1.559.933
	664	Glass	1.548.282	1.151.410
	665	Glassware	3.734.983	3.933.357
	666	Pottery	5.810.670	13.681.516
	671	Pig Iron,spiegeleisen,sponge Iron, And Ferro-alloys	599	5.401
	672	Ingots And Other Iron/steel In Primary Forms	1.207	2.885
	673	Flat Rolled Products, Not Clad	25.756.394	14.252.237
	674	Flat Rolled Products, Clad Or Plated	11.458	13
	675	Flat Rolled Products And Alloy Steels	20.055	93.646
	676	Iron/steel Bars, Rods, Angels, Shaped And Sections	13.328.122	9.585.168
	678	Wire Of Iron/steel	1	5
	679	Tubes, Pipes, Hollow Profile, Pipe Fitting Of Iron/steel	532.337	697.796
	682	Copper	153.784	377.718
	683	Nickel	5.233	55.804
	684	Aluminium	751.734	3.523.446
	686	Zinc	164	1.027
	687	Tin	70.288	943.449
	691	Structures And Parts Of Iron/steel Or Aluminium	2.841	8.046
	692	Metal Containers For Storage And Transportations	59.864	224.038
	693	Wire Products And Fencing Grills	477.722	1.311.260
	694	Nails, Screws, Nuts, Bolts, Rivets Of Iron/steel Or Copper	180.598	1.226.152
	695	Tools For Used In The Hand Or In Machines	2.915	137.626
	696	Cutlery	115.997	1.466.079
	697	Household Equipment Of Base Metals	283.625	1.315.199
	699	Manufactures Of Base Metals	1.665.032	3.242.152
	713	Internal Combustion Piston Engines And Parts	758.887	14.529.164
	714	Engines And Motors, Non-electric And Parts	220	3.000
	716	Rotating Electric Plants And Parts	10.945	181.492
	718	Other Power Generating Machines And Parts	5.083	32.705
	721	Agricultural Machinery And Parts	38	140
	723	Civil Engineering And Contractor Plants And Equipments/parts	8.676.483	15.984.920
	724	Textile/leather Machinery And Parts	42.396	393.767
	725	Papermill/pulpmill Machinery And Paper Cutting Machines	11.300	35.077
	726	Printing/book Binding Machinery And Parts	2.870	746
	727	Food Processing Machines And Parts	540	15
	728	Other Machines And Equipment Specialized For Particular Industry	60.798	1.097.671
	731	Machine Tools By Removing Metal	32	2.467
	737	Metalworking Machinery And Parts	551	3.919
	741	Heating And Cooling Equipments And Parts	101.609	483.173
	742	Pumps For Liquid And Parts	564	3.938
	743	Pumps, Compressors, Fans, Blowers, Centrifuges, And Parts	184.583	1.209.812
	744	Mechanical Handling Equipments And Parts	384.739	1.811.980
	745	Other Non-electical Machinery, Tools, And Mechanical Apparatus	25.330	1.479.460
	746	Ball Or Roller Bearings	63.199	1.705.254
	747	Taps, Cocks, And Valves For Pipes	12.210	358.110
	748	Transmission Shafts And Cranks	5.384	84.253
	749	Non-electric Parts And Accessories Of Machineries	14.670	287.275
	751	Office Machines	1.166.389	20.003.505
	752	Automatic Data Processing Machines And Their Units	31.564	1.936.838
	759	Parts And Accessories For Machine Of Heading 751 Or 752	63.328	2.209.868
	761	Television Receivers	2.365.928	9.005.165
	762	Radio Broadcast Receivers	38.489	1.082.323
	763	Sound Recorders Or Reproducers	263.188	6.514.794
	764	Telecommunication Equipments And Parts	1.075.617	32.151.212
	771	Electric Power Machinery And Parts	1.394.832	17.491.415
	772	Electrical Apparatus For Making And Breaking Electrical Circuits	65.113	2.705.019
	773	Equipment For Distributing Electricity	180.995	2.600.357
	774	Electrical Apparatus For Medical Purposes And Radiological Apparatus	1.350	373
	775	Household Type, Electrical/non-electrical Equipments	27.785	187.612
	776	Thermionic, Cold Cathode, And Photo Cathode Valves/tubes	14.231	2.249.536
	778	Electrical Machinery And Apparatus	9.355.185	18.283.392
	781	Passenger Motor Cars	93.463	144.962
	782	Motor Vehicle For The Transportation Of Goods	290.028	2.459.650
	784	Parts And Accessories Of The Motor Vehicles	3.097.646	37.618.915
	785	Motorcycles, Scooters, And Other Cycles Motorized/non Motorized	997.697	4.713.868
	786	Trailers And Other Vehicles, Not Motorized	266	895
	791	Railway Vehicles And Associated Equipments	452	50
	792	Aircraft And Associated Equipments And Parts	929.220	39.822.219

**TABLE 6 : EXPORT BY COUNTRY OF DESTINATION BY SITC GROUP
JANUARY - DECEMBER 2007**

COUNTRY OF DESTINATION	CODE	COMMODITY GROUPS DESCRIPTION	NET WEIGHT (KG)	FOB VALUE (US \$)
	811	Prefabricated Buildings	35.697	38.906
	812	Sanitary, Plumbing, Heating, And Lighting Fixtures/fittings	524.771	828.559
	813	Lighting Fixtures And Fittings	13.134	31.731
	821	Furnitures And Parts	65.590.238	113.609.168
	831	Travel Goods	412.659	1.966.510
	841	Men's Coats/jackets, Not Knitted	6.381.003	122.383.204
	842	Women's Coats/jacket, Not Knitted	3.391.000	52.191.732
	843	Men's Coats/jackets, Knitted	1.446.292	20.715.830
	844	Women's Coats/jackets, Knitted	1.022.356	18.009.577
	845	Articles Of Apparel	5.360.132	84.429.411
	846	Clothing Accessories Of Textiles Fabrics	1.234.472	12.742.548
	848	Articles Of Apparel And Clothing Accessories Of Other Than Textile Fab	1.247.357	6.036.971
	851	Footwears	9.603.562	126.466.851
	872	Medical Instruments And Appliances	486	16.718
	873	Meters And Counters	157.216	2.133.309
	874	Measuring, Checking, Analysing, And Controlling Instrument And Appar	27.732	694.322
	881	Photographic Apparatus And Equipments	317	29.038
	884	Optical Goods	57.609	1.065.523
	885	Watches And Clocks	2.603	266.510
	892	Printed Matter	1.104.141	2.813.962
	893	Article Of Plastics	8.726.998	19.270.346
	894	Baby Carriages, Toys, Games, And Sporting Goods	3.153.671	20.099.888
	895	Office And Stationery Supplies	332.026	3.355.691
	896	Works Of Art, Collectors Pieces And Antiques	49.903	139.824
	897	Jewellery, Goldsmith, Silversmith Wares, And Other Articles	113.160	2.457.306
	898	Musical Instrument And Parts/accessories	2.077.093	21.413.543
	899	Other Miscellaneous Manufactured Articles	1.388.122	8.377.381
	961	Coin Not Being Legal Tender	175	4.506
NETHERLANDS			4.394.211.628	2.749.459.736 *
	001	Live Animals Other Than Fish	506	6.503
	012	Other Meat, Other Edible Meat Offal, Fresh, Chilled Or Frozen	948.046	3.967.107
	022	Milk,cream, And Milk Products Other Than Butter Or Cheese	11.367	20.221
	034	Fish, Fresh, Chilled Or Frozen	1.734.986	2.362.977
	036	Crustaceans, Molluscs, And Aquatic Invertebrates	1.605.429	9.359.623
	037	Fish, Crustaceans, Molluscs, And Other Aquatic Invertebrates; Prepared	1.983.951	8.612.941
	044	Maize, Unmilled	24	210
	045	Cereals, Unmilled	400	1.086
	048	Cereal Preparations And Preparations Of Flours/starches Of Fruit	1.166.548	1.938.620
	054	Vegetables, Fresh, Chilled, Frozen Or Simply Preserved	220.624	448.671
	056	Vegetables, Roots And Tubers, Prepared Or Preserved Nes	1.983.938	2.552.026
	057	Fruit And Nut; Fresh Or Dried	1.923.872	2.466.493
	058	Fruits, Preserved And Preparations	4.286.554	2.491.662
	059	Fruit And Vegetable Juices	9.201.782	6.737.963
	061	Sugar, Molasses, And Honey	259.779	454.439
	062	Sugar Confectionery	124.056	300.881
	071	Coffee And Coffee Substitutes	1.325.397	3.372.866
	072	Cocoa	9.603.573	42.515.548
	073	Chocolate And Other Food Preparations Containing Cocoa	40.105	229.645
	074	Tea And Mate	4.166.867	5.682.971
	075	Spices	7.427.997	22.334.893
	081	Feeding Stuff For Animals	1.035.696.619	113.143.394
	091	Margarine And Shortening	1.000.434	803.061
	098	Edible Products And Preparations	8.054.463	10.819.719
	111	Non-alcoholic Beverages, Nes	35.915	35.854
	112	Alcoholic Beverages	142.157	218.896
	121	Tobacco, Unmanufactured And Refused	1.663.999	4.792.158
	122	Tobacco, Manufactured	956.621	5.731.259
	211	Hides And Skins, Raw	1	5
	222	Oil Seeds Use For Extraction Ofsoft Fixed Vegetable Oils	99.046	100.419
	223	Oil Seeds Use For Extraction Of Other Fixed Vegetable Oils	6.805.028	1.551.174
	231	Natural Rubber Latex;natural Rubber And Similar Natural Gums	23.616.633	48.270.486
	232	Synthetic Rubber Latex, Synthetic/reclaimed Rubber	281.696	151.903
	244	Cork,natural,raw And Waste	25	30
	245	Fuel Wood And Wood Charcoal	501.680	147.369
	246	Wood In Chips Or Particles And Waste	29	39
	248	Wood, simply Worked And Railway Sleeper Of Wood	46.082.769	57.553.810
	251	Pulp And Waste Paper	68.300.735	27.026.618
	263	Cotton	14	44
	265	Vegetable Textile Fibres,raw Or Processed;waste Of These Fibres	28.595	49.680
	266	Synthetic Fibres Suitable For Spinning	849.799	950.183
	267	Other Man-made Fibres Suitable For Spinning And Waste	74.000	149.450
	268	Wool And Other Animal Hair	3	25
	269	Old Clothing And Other Old Textile Articles; Rags	48.257	124.095
	272	Fertilizers, Crude	40.800	18.601
	273	Stone, Sand And Gravel	149.946	133.246
	278	Other Crude Minerals	21.864	97.595
	282	Waste And Scrap Metal Of Iron/steel	397.613	255.952
	284	Nickel Ores And Concentrates	8.100.884	84.863.456
	285	Aluminium Ores And Concentrates	2.962.200	276.965
	288	Non-ferrous Base Metal Waste And Scraps	15.000	269.545

**TABLE 6 : EXPORT BY COUNTRY OF DESTINATION BY SITC GROUP
JANUARY - DECEMBER 2007**

COUNTRY OF DESTINATION	CODE	COMMODITY GROUPS DESCRIPTION	NET WEIGHT (KG)	FOB VALUE (US \$)
	289	Ores And Concentrates Of Precious Metals; Waste,scraps	29	161
	291	Crude Animal Materials	311	132
	292	Crude Vegetable Materials	4.514.233	5.674.865
	321	Coals, Pulverized Or Not	1.266.914.595	49.823.586
	335	Residual Petroleum Products, And Related Materials	10	1.512
	411	Animal Oils And Fats	2.095	164.501
	421	Fixed Vegetable Fats And Oils Soft,crude,refined Or Fractioned	386	541
	422	Fixed Vegetable Fats And Oils Solid,crude,refined Or Fractioned	1.437.480.140	988.067.281
	431	Animal And Vegetable Oil; Fat Processed And Their Wax	10.352.157	8.356.342
	511	Hydrocarbon And Their Halogenated, Nitrated Derivatives	4.580	32.956
	512	Alcohols,phenols,phenol-alcohols And Their Halogenated	61.910.099	57.683.754
	513	Carboxylic Acids,and Their Anhydrides,halides,peroxides	5.906.418	6.481.948
	514	Nitrogen-function Compounds	21.458.527	23.966.545
	515	Organo-inorganic And Heterocyclic Compounds	1.641.023	1.712.330
	516	Other Organic Chemicals	243	6.155
	522	Inorganic Chemical Elements, Oxides And Halogen Salts	152.000	53.543
	523	Metallicsalts And Peroxysalts	509.805	92.084
	525	Radioactive And Associated Materials	300	350
	531	Synthetic Organic; Colouring Matter	92.319	466.325
	532	Dyeing/tanning Extracts And Synthetic Tanning Materials	2	25
	533	Pigments, Paints, Varnishes, And Related Materials	30.798	147.733
	541	Medicinal And Pharmaceutical Products	64.651	3.926.631
	542	Medicaments, Including Veterinary Medicaments	8.483	313.895
	551	Essential Oils, Perfumes, And Flavour Materials	120.833	5.266.660
	553	Perfumery, Cosmetics, And Toilet Preparations	207.728	417.350
	554	Soap,cleansing And Polishing Preparations	684.751	885.391
	562	Fertilizers, Manufactured	22.322	8.175
	572	Polimers Of Styrene In Primary Forms	474.400	817.677
	574	Poliacetals And Polycarbons In Primary Forms	352.725	576.982
	575	Other Plastics In Primary Forms	432.323	407.017
	579	Waste And Scrap Of Plastics	2.867	3.369
	581	Tubes, Pipes, And Hoses Of Plastics	493.006	1.240.963
	582	Plates, Sheets, And Film Of Plastics	4.277.001	12.929.299
	591	Disinfectants, Insecticides, And Fungicides Put In Forms	30.769	31.871
	592	Starches, Inulin, And Wheat Glutenal Buminoidal Substances; Glues	6.047.327	3.001.975
	597	Additive For Mineral Oils	6	6
	598	Miscellaneous Chemical Products	12.418.926	9.287.875
	611	Leathers	51.803	381.351
	612	Manufactures And Composition Leathers	5.885	35.957
	613	Furskins, Tanned Or Dressed	1.650	13.200
	621	Materials Of Rubber	551.822	611.439
	625	Rubber Tyre,tyre Cases,tyre Treads,inner Tubes, And Tyre Flaps	4.678.821	16.368.487
	629	Articles Of Rubbers	2.471.526	4.523.072
	634	Veneers,plywood,improved/reconstituted Wood Worked	27.282.750	40.008.636
	635	Wood Manufactures	36.700.896	55.053.947
	641	Papers And Paperboards	7.179.055	6.342.800
	642	Paper And Paperboard Cut To Size/shape And Article Of Papers	3.495.433	5.951.118
	651	Textile Yarns	2.748.995	6.458.123
	652	Cotton Fabrics, Woven	2.336.356	10.823.440
	653	Fabrics, Woven, Of Man-made Fibres	2.660.483	11.615.025
	655	Knitted Or Crocheted Fabrics	783.927	1.330.961
	656	Tulle,lace,embroidery,ribbons,trimmings And Other Small Wares	45.634	552.200
	657	Special Yarns,textile Fabrics	622.959	1.475.342
	658	Made-up Articles, Wholly/chiefly Of Textile Materials	1.378.031	5.937.399
	659	Floor Coverings	1.105	6.096
	661	Lime,cement And Fabricated Construction Materials	1.619.523	1.083.194
	662	Clay And Refactory Construction Materials	527.710	148.909
	663	Mineral Manufactures	1.407.635	1.153.866
	664	Glass	427.730	832.869
	665	Glassware	976.859	724.167
	666	Pottery	1.630.442	1.803.114
	671	Pig Iron,spiegeleisen,sponge Iron, And Ferro-alloys	7.238.123	8.269.164
	672	Ingots And Other Iron/steel In Primary Forms	398.251	424.821
	673	Flat Rolled Products, Not Clad	85.786.907	56.631.763
	676	Iron/steel Bars, Rods, Angels, Shaped And Sections	42.726	115.214
	677	Rail/railway And Tractor Construction Of Iron/steel Materials	7.843	12.415
	679	Tubes, Pipes, Hollow Profile, Pipe Fitting Of Iron/steel	153.714	335.182
	681	Silver, Platinum, And Other Metal Of The Platinum Groups	532	15.567
	682	Copper	70.214	75.288
	683	Nickel	80.948	132.000
	684	Alumunium	15.850	106.517
	687	Tin	101.272	1.519.080
	691	Structures And Parts Of Iron/steel Or Aluminium	21.635	65.241
	692	Metal Containers For Storage And Transportations	12.219	36.256
	693	Wire Products And Fencing Grills	35	1.160
	694	Nails, Screws, Nuts, Bolts, Rivets Of Iron/steel Or Copper	574.080	3.599.209
	695	Tools For Used In The Hand Or In Machines	17.660	266.502
	696	Cutlery	152.235	1.238.892
	697	Household Equipment Of Base Metals	341.209	1.329.365
	699	Manufactures Of Base Metals	127.712	1.174.426

**TABLE 6 : EXPORT BY COUNTRY OF DESTINATION BY SITC GROUP
JANUARY - DECEMBER 2007**

COUNTRY OF DESTINATION	CODE	COMMODITY GROUPS DESCRIPTION	NET WEIGHT (KG)	FOB VALUE (US \$)
	712	Steam Or Other Generating Boilers And Parts	2.900	12.660
	713	Internal Combustion Piston Engines And Parts	52.460	461.791
	714	Engines And Motors, Non-electric And Parts	223	73.956
	716	Rotating Electric Plants And Parts	107.098	1.491.383
	718	Other Power Generating Machines And Parts	11	113
	721	Agricultural Machinery And Parts	100	160
	722	Tractors	580.708	1.990.000
	723	Civil Engineering And Contractor Plants And Equipments/parts	414.149	1.175.018
	724	Textile/leather Machinery And Parts	2.506	7.905
	725	Papermill/pulpmill Machinery And Paper Cutting Machines	2.003	67.266
	726	Printing/book Binding Machinery And Parts	19.492	104.746
	727	Food Processing Machines And Parts	295	25.377
	728	Other Machines And Equipment Specialized For Particular Industry	347.985	661.441
	731	Machine Tools By Removing Metal	35.000	245.000
	733	Machine Tool For Working Metals	322.627	1.145.000
	735	Parts Of Machine Tools	1.627	88.656
	737	Metalworking Machinery And Parts	1.246	14.955
	741	Heating And Cooling Equipments And Parts	118.930	1.113.822
	742	Pumps For Liquid And Parts	4.606	192.244
	743	Pumps, Compressors, Fans, Blowers, Centrifuges, And Parts	922.250	6.963.282
	744	Mechanical Handling Equipments And Parts	3.274	38.660
	745	Other Non-electical Machinery, Tools, And Mechanical Apparatus	7.696	305.567
	746	Ball Or Roller Bearings	637.500	14.314.214
	747	Taps, Cocks, And Valves For Pipes	641	23.189
	748	Transmission Shafts And Cranks	54.253	907.358
	749	Non-electric Parts And Accessories Of Machineries	11.368	104.071
	751	Office Machines	17.086.043	222.747.265
	752	Automatic Data Processing Machines And Their Units	3.222.420	71.561.556
	759	Parts And Accessories For Machine Of Heading 751 Or 752	143.730	8.691.100
	761	Television Receivers	95.545	4.352.469
	762	Radio Broadcast Receivers	9.657	375.312
	763	Sound Recorders Or Reproducers	216.394	5.660.956
	764	Telecommunication Equipments And Parts	1.881.227	62.194.260
	771	Electric Power Machinery And Parts	19.969	720.445
	772	Electrical Apparatus For Making And Breaking Electrical Circuits	324.772	9.091.444
	773	Equipment For Distributing Electricity	1.750	20.827
	774	Electrical Apparatus For Medical Purposes And Radiological Apparatus	491	6.287
	775	Household Type, Electrical/non-electrical Equipments	4.538	43.682
	776	Thermionic, Cold Cathode, And Photo Cathode Valves/tubes	799	221.621
	778	Electrical Machinery And Apparatus	7.235.625	25.554.104
	781	Passenger Motor Cars	6.576	6.700
	784	Parts And Accessories Of The Motor Vehicles	616.123	5.242.759
	785	Motorcycles, Scooters, And Other Cycles Motorized/non Motorized	1.674.913	5.266.212
	786	Trailers And Other Vehicles, Not Motorized	189.541	669.464
	791	Railway Vehicles And Associated Equipments	7.287	8.924
	792	Aircraft And Associated Equipments And Parts	25.312	1.036.135
	793	Ships, Boats, And Floating Structures	10.516	23.092
	811	Prefabricated Buildings	72.092	98.651
	812	Sanitary, Plumbing, Heating, And Lighting Fixtures/fittings	10.042	34.054
	813	Lighting Fixtures And Fittings	40.732	166.006
	821	Furnitures And Parts	49.452.019	129.252.184
	831	Travel Goods	355.202	6.079.644
	841	Men's Coats/jackets, Not Knitted	992.780	20.145.404
	842	Women's Coats/jacket, Not Knitted	732.974	17.631.024
	843	Men's Coats/jackets, Knitted	639.959	11.606.797
	844	Women's Coats/jackets, Knitted	698.282	13.734.832
	845	Articles Of Apparel	2.734.244	46.067.260
	846	Clothing Accessories Of Textiles Fabrics	192.891	2.289.302
	848	Articles Of Apparel And Clothing Accessories Of Other Than Textile Fab	1.506.791	7.330.802
	851	Footwears	6.834.257	99.213.069
	871	Optical Instrument And Apparatus	352	20.334
	872	Medical Instruments And Appliances	20.264	256.193
	874	Measuring, Checking, Analysing, And Controlling Instrument And Apparatus	3.201	125.273
	881	Photographic Apparatus And Equipments	484	49.772
	882	Photographic And Cinematographic Supplies	483	9.314
	884	Optical Goods	6.640	311.471
	885	Watches And Clocks	3	14
	892	Printed Matter	1.185.721	2.150.882
	893	Article Of Plastics	2.236.070	4.526.269
	894	Baby Carriages, Toys, Games, And Sporting Goods	940.445	9.016.531
	895	Office And Stationery Supplies	570.434	3.996.310
	896	Works Of Art, Collectors Pieces And Antiques	109.234	395.385
	897	Jewellery, Goldsmith, Silversmith Wares, And Other Articles	38.845	1.278.963
	898	Musical Instrument And Parts/accessories	915.630	7.082.012
	899	Other Miscellaneous Manufactured Articles	2.216.234	7.746.220
	961	Coin Not Being Legal Tender	138	360
FRANCE			353.024.853	802.910.674 *
	001	Live Animals Other Than Fish	478	19.000
	012	Other Meat, Other Edible Meat Offal, Fresh, Chilled Or Frozen	1.167.044	4.951.605
	034	Fish, Fresh, Chilled Or Frozen	1.660.051	2.155.660

TABLE 6 : EXPORT BY COUNTRY OF DESTINATION BY SITC GROUP
JANUARY - DECEMBER 2007

COUNTRY OF DESTINATION	CODE	COMMODITY GROUPS DESCRIPTION	NET WEIGHT (KG)	FOB VALUE (US \$)
	035	Fish, Dried Salted Or In Brine; Smoked Fish	137.496	535.172
	036	Crustaceans, Molluscs, And Aquatic Invertebrates	1.016.802	4.520.921
	037	Fish, Crustaceans, Molluscs, And Other Aquatic Invertebrates; Prepared	147.015	789.327
	042	Rice	9	5
	048	Cereal Preparations And Preparations Of Flours/starchs Of Fruit	18.299	52.648
	054	Vegetables, Fresh, Chilled, Frozen Or Simply Preserved	1.887	3.457
	056	Vegetables, Roots And Tubers, Prepared Or Preserved Nes	116	29.885
	057	Fruit And Nut; Fresh Or Dried	644.445	857.900
	058	Fruits, Preserved And Preparations	1.609.543	1.023.934
	059	Fruit And Vegetable Juices	23.850	13.106
	062	Sugar Confectionery	11.388	35.040
	071	Coffee And Coffee Substitutes	2.835.212	4.990.898
	072	Cocoa	8.890.304	40.305.805
	073	Chocolate And Other Food Preparations Containing Cocoa	17	132
	075	Spices	1.136.803	2.545.416
	098	Edible Products And Preparations	305.698	656.231
	111	Non-alcoholic Beverages, Nes	300	15
	121	Tobacco, Unmanufactured And Refused	953.943	1.258.592
	122	Tobacco, Manufactured	4.080	26.940
	211	Hides And Skins, Raw	1.073	99.855
	222	Oil Seeds Use For Extraction Ofsoft Fixed Vegetable Oils	1.320	1.185
	231	Natural Rubber Latex;natural Rubber And Similar Natural Gums	48.196.852	97.006.831
	245	Fuel Wood And Wood Charcoal	2.348.059	403.469
	246	Wood In Chips Or Particles And Waste	29	24
	248	Wood,simply Worked And Railway Sleeper Of Wood	10.373.405	14.985.899
	251	Pulp And Waste Paper	54.327.279	21.810.946
	263	Cotton	62.511	56.933
	265	Vegetable Textile Fibres,raw Or Processed;waste Of These Fibres	55	234
	266	Synthetic Fibres Suitable For Spinning	110.700	110.453
	267	Other Man-made Fibres Suitable For Spinning And Waste	235	1.260
	269	Old Clothing And Other Old Textile Articles; Rags	346.386	1.600.730
	273	Stone, Sand And Gravel	271.813	229.723
	277	Natural Abrasives	15.989	1.521
	278	Other Crude Minerals	312	346
	284	Nickel Ores And Concentrates	15.265	20.000
	291	Crude Animal Materials	187	378
	292	Crude Vegetable Materials	2.914.377	2.829.138
	321	Coals, Pulverized Or Not	72.045.000	2.698.805
	333	Petroleum Oil, Crude	64.000	8.000
	411	Animal Oils And Fats	1.365	11.271
	422	Fixed Vegetable Fats And Oils Solid,crude,refined Or Fractioned	2.953.337	2.211.940
	431	Animal And Vegetable Oil; Fat Processed And Their Wax	340.993	311.862
	512	Alcohols,phenols,phenol-alcohols And Their Halogenated	170.211	581.465
	513	Carboxylic Acids,and Their Anhydrides,halides,peroxides	2.985.129	3.736.559
	514	Nitrogen-function Compounds	182.016	392.619
	515	Organo-inorganic And Heterocyclic Compounds	49.170	125.183
	516	Other Organic Chemicals	600	9.600
	522	Inorganic Chemical Elements, Oxides And Halogen Salts	733.030	284.890
	525	Radioactive And Associated Materials	102	600
	531	Synthetic Organic; Colouring Matter	1.221	38.316
	532	Dyeing/tanning Extracts And Synthetic Tanning Materials	100	150
	533	Pigments, Paints, Varnishes, And Related Materials	11.093	32.618
	541	Medicinal And Pharmaceutical Products	1.511	98.799
	542	Medicaments, Including Veterinary Medicaments	2.654	81.249
	551	Essential Oils, Perfumes, And Flavour Materials	271.902	9.359.034
	553	Perfumery, Cosmetics, And Toilet Preparations	274.911	1.467.805
	554	Soap,cleansing And Polishing Preparations	673.728	1.346.050
	562	Fertilizers, Manufactured	154.000	20.020
	571	Polymers Of Ethylene In Primary Forms	17.050	41.188
	574	Poliacetals And Polycarbons In Primary Forms	123	1.074
	575	Other Plastics In Primary Forms	28.703	131.184
	579	Waste And Scrap Of Plastics	340.000	30.600
	581	Tubes, Pipes, And Hoses Of Plastics	53.926	192.069
	582	Plates, Sheets, And Film Of Plastics	307.370	1.041.022
	583	Monofilament And Rod Of Plastics	876	1.718
	591	Disinfectants, Insecticides, And Fungicides Put In Forms	72.894	104.525
	592	Starches, Inulin, And Wheat Glutenal Buminoidal Substances; Glues	1	1
	593	Explosive And Pyrotechnic Products	32	78
	597	Additive For Mineral Oils	1	2
	598	Miscellaneous Chemical Products	6.229.936	6.390.855
	611	Leathers	26.228	529.794
	612	Manufactures And Composition Leathers	3.010	24.356
	613	Furskins, Tanned Or Dressed	73	1.111
	621	Materials Of Rubber	31.955	67.995
	625	Rubber Tyre,tyre Cases,tyre Treads,inner Tubes, And Tyre Flaps	2.237.454	6.166.079
	629	Articles Of Rubbers	185.829	233.161
	633	Cork Manufactures	3	42
	634	Veneers,plywood,improved/reconstituted Wood Worked	5.612.091	6.567.343
	635	Wood Manufactures	15.190.693	25.869.900
	641	Papers And Paperboards	6.790.781	5.307.072

TABLE 6 : EXPORT BY COUNTRY OF DESTINATION BY SITC GROUP
JANUARY - DECEMBER 2007

COUNTRY OF DESTINATION	CODE	COMMODITY GROUPS DESCRIPTION	NET WEIGHT (KG)	FOB VALUE (US \$)
	642	Paper And Paperboard Cut To Size/shape And Article Of Papers	1.972.197	4.269.368
	651	Textile Yarns	16.697	56.884
	652	Cotton Fabrics, Woven	187.975	1.607.656
	653	Fabrics, Woven, Of Man-made Fibres	659.029	7.282.107
	654	Textile Fabrics, Woven, Other Than Of Cotton Or Man-made Fibres	447	1.894
	655	Knitted Or Crocheted Fabrics	5.607	44.027
	656	Tulle,lace,embroidery,ribbons,trimmings And Other Small Wares	25.341	305.698
	657	Special Yarns,textile Fabrics	254.777	1.595.094
	658	Made-up Articles, Wholly/chiefly Of Textile Materials	1.282.399	6.676.714
	659	Floor Coverings	21.644	45.656
	661	Lime,cement And Fabricated Construction Materials	3.553.143	2.405.612
	662	Clay And Refractory Construction Materials	225.934	108.474
	663	Mineral Manufactures	3.255.464	2.248.524
	664	Glass	144.829	186.154
	665	Glassware	7.402.558	13.411.064
	666	Pottery	2.123.610	3.753.021
	671	Pig Iron,spiegeleisen,sponge Iron, And Ferro-alloys	12.800	32.854
	672	Ingots And Other Iron/steel In Primary Forms	47.487	109.464
	674	Flat Rolled Products, Clad Or Plated	91	2.289
	676	Iron/steel Bars, Rods, Angels, Shaped And Sections	896	2.744
	679	Tubes, Pipes, Hollow Profile, Pipe Fitting Of Iron/steel	714.654	2.460.457
	682	Copper	2.026	6.152
	684	Aluminium	25.764	150.906
	686	Zinc	158	490
	691	Structures And Parts Of Iron/steel Or Aluminium	62	32
	692	Metal Containers For Storage And Transportations	21.036	142.174
	693	Wire Products And Fencing Grills	50.046	183.639
	694	Nails, Screws, Nuts, Bolts, Rivets Of Iron/steel Or Copper	113.681	577.156
	695	Tools For Used In The Hand Or In Machines	4.841	147.155
	696	Cutlery	16.313	119.700
	697	Household Equipment Of Base Metals	1.350.828	4.413.556
	699	Manufactures Of Base Metals	592.567	1.545.602
	711	Steam And Other Vapour Generating Boilers And Parts	2.318	6.647
	716	Rotating Electric Plants And Parts	11.557	99.949
	718	Other Power Generating Machines And Parts	1.184	27.912
	723	Civil Engineering And Contractor Plants And Equipments/parts	412	29.471
	724	Textile/leather Machinery And Parts	362	7
	725	Papermill/pulpmill Machinery And Paper Cutting Machines	140	1.148
	727	Food Processing Machines And Parts	11.141	1.591.620
	728	Other Machines And Equipment Specialized For Particular Industry	1.925	63.637
	731	Machine Tools By Removing Metal	80	200
	737	Metalworking Machinery And Parts	1.163	8.970
	741	Heating And Cooling Equipments And Parts	109	550
	742	Pumps For Liquid And Parts	121.945	1.266.429
	743	Pumps, Compressors, Fans, Blowers, Centrifuges, And Parts	110.645	730.534
	744	Mechanical Handling Equipments And Parts	92.519	1.378.651
	745	Other Non-electrical Machinery, Tools, And Mechanical Apparatus	11.695	366.075
	746	Ball Or Roller Bearings	13.962	261.423
	747	Taps, Cocks, And Valves For Pipes	158.369	2.221.291
	748	Transmission Shafts And Cranks	2.735	23.914
	749	Non-electric Parts And Accessories Of Machineries	408	10.620
	751	Office Machines	64.941	961.021
	752	Automatic Data Processing Machines And Their Units	2.380	59.260
	759	Parts And Accessories For Machine Of Heading 751 Or 752	82.908	5.297.879
	762	Radio Broadcast Receivers	20.994	556.051
	763	Sound Recorders Or Reproducers	132.755	3.679.278
	764	Telecommunication Equipments And Parts	649.136	11.318.472
	771	Electric Power Machinery And Parts	926.077	10.863.799
	772	Electrical Apparatus For Making And Breaking Electrical Circuits	3.004.251	104.568.851
	773	Equipment For Distributing Electricity	140.217	4.766.655
	775	Household Type, Electrical/non-electrical Equipments	394.782	3.777.951
	776	Thermionic, Cold Cathode, And Photo Cathode Valves/tubes	19.971	82.613
	778	Electrical Machinery And Apparatus	658.472	3.645.338
	781	Passenger Motor Cars	70.999	50.028
	784	Parts And Accessories Of The Motor Vehicles	36.343	228.884
	785	Motorcycles, Scooters, And Other Cycles Motorized/non Motorized	35.815	267.629
	792	Aircraft And Associated Equipments And Parts	38.251	1.653.935
	793	Ships, Boats, And Floating Structures	34.500	21.600
	811	Prefabricated Buildings	216.821	495.270
	812	Sanitary, Plumbing, Heating, And Lighting Fixtures/fittings	5.062	10.547
	813	Lighting Fixtures And Fittings	70.513	295.079
	821	Furnitures And Parts	44.854.897	106.152.552
	831	Travel Goods	115.772	499.141
	841	Men's Coats/jackets, Not Knitted	983.068	22.003.468
	842	Women's Coats/jacket, Not Knitted	1.009.293	17.397.468
	843	Men's Coats/jackets, Knitted	326.940	6.711.454
	844	Women's Coats/jackets, Knitted	446.963	8.365.252
	845	Articles Of Apparel	3.050.084	46.219.124
	846	Clothing Accessories Of Textiles Fabrics	1.011.980	12.231.569
	848	Articles Of Apparel And Clothing Accessories Of Other Than Textile Fab	1.590.915	5.515.020

TABLE 6 : EXPORT BY COUNTRY OF DESTINATION BY SITC GROUP
JANUARY - DECEMBER 2007

COUNTRY OF DESTINATION	CODE	COMMODITY GROUPS DESCRIPTION	NET WEIGHT (KG)	FOB VALUE (US \$)
	851	Footwears	3.035.981	43.054.661
	871	Optical Instrument And Apparatus	908	1.128
	872	Medical Instruments And Appliances	651	6.343
	873	Meters And Counters	11.980	329.001
	874	Measuring, Checking, Analysing, And Controlling Instrument And Apparatus	75.928	2.353.581
	881	Photographic Apparatus And Equipments	111	8.227
	884	Optical Goods	36.320	4.410.992
	885	Watches And Clocks	701	40.121
	891	Arms And Ammunitions	463	4.229
	892	Printed Matter	199.532	473.988
	893	Article Of Plastics	2.801.769	11.681.240
	894	Baby Carriages, Toys, Games, And Sporting Goods	1.274.451	8.468.842
	895	Office And Stationery Supplies	91.177	501.517
	896	Works Of Art, Collectors Pieces And Antiques	294.298	1.434.871
	897	Jewellery, Goldsmith, Silversmith Wares, And Other Articles	177.013	881.385
	898	Musical Instrument And Parts/accessories	521.407	3.874.855
	899	Other Miscellaneous Manufactured Articles	2.283.764	6.260.522
GERMANY, FED. REP. OF			1.294.749.252	2.316.013.330 *
	001	Live Animals Other Than Fish	8.686	121.652
	012	Other Meat, Other Edible Meat Offal, Fresh, Chilled Or Frozen	21.339	58.988
	017	Meat And Edible Meat Offal, Prepared Or Preserved	2.087	1.320
	022	Milk,cream, And Milk Products Other Than Butter Or Cheese	64	529
	034	Fish, Fresh, Chilled Or Frozen	625.394	1.452.482
	035	Fish, Dried Salted Or In Brine; Smoked Fish	12	10
	036	Crustaceans, Molluscs, And Aquatic Invertebrates	1.537.015	9.357.685
	037	Fish, Crustaceans, Molluscs, And Other Aquatic Invertebrates; Prepared	8.826.040	20.119.179
	048	Cereal Preparations And Preparations Of Flours/starchs Of Fruit	90.268	152.814
	054	Vegetables, Fresh, Chilled, Frozen Or Simply Preserved	1	20
	056	Vegetables, Roots And Tubers, Prepared Or Preserved Nes	2.670.698	2.500.011
	057	Fruit And Nut; Fresh Or Dried	3.632.911	4.050.182
	058	Fruits, Preserved And Preparations	11.144.386	5.869.193
	059	Fruit And Vegetable Juices	15	14
	061	Sugar, Molasses, And Honey	11.253	214.226
	062	Sugar Confectionery	215.226	589.147
	071	Coffee And Coffee Substitutes	43.075.131	76.325.421
	072	Cocoa	4.108.884	9.481.569
	073	Chocolate And Other Food Preparations Containing Cocoa	25	400
	074	Tea And Mate	6.112.836	7.077.558
	075	Spices	4.664.087	16.103.367
	081	Feeding Stuff For Animals	150.806.692	12.786.149
	091	Margarine And Shortening	280.000	225.100
	098	Edible Products And Preparations	27.281	39.418
	111	Non-alcoholic Beverages, Nes	512	618
	112	Alcoholic Beverages	19	48
	121	Tobacco, Unmanufactured And Refused	3.670.386	16.375.821
	122	Tobacco, Manufactured	133.490	833.831
	222	Oil Seeds Use For Extraction Ofsoft Fixed Vegetable Oils	30	31
	223	Oil Seeds Use For Extraction Of Other Fixed Vegetable Oils	3.847.050	3.312.336
	231	Natural Rubber Latex;natural Rubber And Similar Natural Gums	80.809.283	165.562.979
	232	Synthetic Rubber Latex, Synthetic/reclaimed Rubber	14.864	356.698
	244	Cork,natural,raw And Waste	1.010	1.096
	245	Fuel Wood And Wood Charcoal	2.529.721	441.084
	246	Wood In Chips Or Particles And Waste	946.760	87.762
	248	Wood, simply Worked And Railway Sleeper Of Wood	29.955.698	34.763.766
	251	Pulp And Waste Paper	356	362
	263	Cotton	535.397	492.043
	266	Synthetic Fibres Suitable For Spinning	1.390.732	1.436.971
	267	Other Man-made Fibres Suitable For Spinning And Waste	2.756.042	3.704.871
	268	Wool And Other Animal Hair	20.365	248.044
	269	Old Clothing And Other Old Textile Articles; Rags	90.237	228.150
	273	Stone, Sand And Gravel	184.669	195.905
	277	Natural Abrasives	1.000	55
	278	Other Crude Minerals	101.195	93.633
	282	Waste And Scrap Metal Of Iron/steel	6.906	128.091
	283	Copper Ores And Concentrates	44.386.825	78.367.390
	288	Non-ferrous Base Metal Waste And Scraps	299.899	452.889
	289	Ores And Concentrates Of Precious Metals; Waste,scraps	608	812.166
	291	Crude Animal Materials	18.011	20.040
	292	Crude Vegetable Materials	2.779.144	4.060.429
	321	Coals, Pulverized Or Not	167.093	17.822
	334	Petroleum Products, Refined	1.008	10
	335	Residual Petroleum Products, And Related Materials	20.000	21.700
	411	Animal Oils And Fats	247	566
	421	Fixed Vegetable Fats And Oils Soft,crude,refined Or Fractioned	350.001	285.251
	422	Fixed Vegetable Fats And Oils Solid,crude,refined Or Fractioned	534.987.823	344.630.739
	431	Animal And Vegetable Oil; Fat Processed And Their Wax	112.349	118.036
	512	Alcohols,phenols,phenol-alcohols And Their Halogenated	5.404.828	5.927.152
	513	Carboxylic Acids,and Their Anhydrides,halides,peroxides	3.008.364	2.468.492
	514	Nitrogen-function Compounds	12.391.704	18.912.811
	515	Organo-inorganic And Heterocyclic Compounds	934.062	2.415.919

TABLE 6 : EXPORT BY COUNTRY OF DESTINATION BY SITC GROUP
JANUARY - DECEMBER 2007

COUNTRY OF DESTINATION	CODE	COMMODITY GROUPS DESCRIPTION	NET WEIGHT (KG)	FOB VALUE (US \$)
	522	Inorganic Chemical Elements, Oxides And Halogen Salts	580.000	218.206
	523	Metallicsalts And Peroxysalts	1.003.531	911.189
	525	Radioactive And Associated Materials	232	2.011
	531	Synthetic Organic; Colouring Matter	2.069.289	12.584.344
	533	Pigments, Paints, Varnishes, And Related Materials	13.853	189.456
	541	Medicinal And Pharmaceutical Products	15.011	1.118.420
	542	Medicaments, Including Veterinary Medicaments	16.255	4.648.441
	551	Essential Oils, Perfumes, And Flavour Materials	168.196	6.095.646
	553	Perfumery, Cosmetics, And Toilet Preparations	21.036	109.692
	554	Soap,cleansing And Polishing Preparations	456.193	1.091.323
	571	Polymers Of Ethylene In Primary Forms	19.999	33.950
	572	Polimers Of Styrene In Primary Forms	464.266	776.474
	574	Poliacetals And Polycarbons In Primary Forms	3.200	44.445
	575	Other Plastics In Primary Forms	30.762	455.914
	581	Tubes, Pipes, And Hoses Of Plastics	799.845	1.973.314
	582	Plates, Sheets, And Film Of Plastics	1.061.924	2.706.549
	583	Monofilament And Rod Of Plastics	528	2.110
	591	Disinfectants, Insecticides, And Fungicides Put In Forms	31.713	69.269
	592	Starches, Inulin, And Wheat Glutenal Buminoidal Substances; Glues	443	3.654
	597	Additive For Mineral Oils	13	262
	598	Miscellaneous Chemical Products	8.259.532	6.552.854
	599	Other of Miscellaneous Chemical Products	78.960	15.476
	611	Leathers	155.987	4.239.232
	612	Manufactures And Composition Leathers	18.973	72.234
	621	Materials Of Rubber	139.687	385.691
	625	Rubber Tyre,tyre Cases,tyre Treads,inner Tubes, And Tyre Flaps	8.113.324	42.380.574
	629	Articles Of Rubbers	4.085.960	5.505.037
	633	Cork Manufactures	1.540	3.008
	634	Veneers,plywood,improved/reconstituted Wood Worked	49.608.840	76.618.927
	635	Wood Manufactures	17.334.055	35.421.031
	641	Papers And Paperboards	2.126.087	2.248.461
	642	Paper And Paperboard Cut To Size/shape And Article Of Papers	1.898.668	5.701.054
	651	Textile Yarns	20.605.338	49.160.525
	652	Cotton Fabrics, Woven	2.583.330	10.557.828
	653	Fabrics, Woven, Of Man-made Fibres	2.639.200	13.040.274
	654	Textile Fabrics, Woven, Other Than Of Cotton Or Man-made Fibres	852	6.001
	655	Knitted Or Crocheted Fabrics	56.788	247.843
	656	Tulle,lace,enbroidery,ribbons,trimmings And Other Small Wares	136.730	2.032.572
	657	Special Yarns,textile Fabrics	1.394.774	4.883.957
	658	Made-up Articles, Wholly/chiefly Of Textile Materials	2.159.042	11.800.995
	659	Floor Coverings	84.380	749.766
	661	Lime,cement And Fabricated Construction Materials	1.429.815	1.344.243
	662	Clay And Refractory Construction Materials	301.222	309.438
	663	Mineral Manufactures	2.553.728	5.177.887
	664	Glass	912.158	596.974
	665	Glassware	1.610.181	2.482.063
	666	Pottery	345.648	1.162.649
	671	Pig Iron,spiegeleisen,sponge Iron, And Ferro-alloys	48.640	53.537
	672	Ingots And Other Iron/steel In Primary Forms	6.327	25.834
	673	Flat Rolled Products, Not Clad	54.934.696	35.347.330
	674	Flat Rolled Products, Clad Or Plated	2.797	8.279
	675	Flat Rolled Products And Alloy Steels	240	1.088
	676	Iron/steel Bars, Rods, Angels, Shaped And Sections	999	2.470
	677	Rail/railway And Tractor Construction Of Iron/steel Materials	680	3.055
	678	Wire Of Iron/steel	627	1.248
	679	Tubes, Pipes, Hollow Profile, Pipe Fitting Of Iron/steel	9.402	111.833
	681	Silver, Platinum, And Other Metal Of The Platinum Groups	7.587	23.065
	682	Copper	28.594	163.104
	683	Nickel	1.990	457
	684	Alumunium	4.328	27.548
	687	Tin	383	52.976
	691	Structures And Parts Of Iron/steel Or Aluminium	339.872	643.581
	692	Metal Containers For Storage And Transportations	46.354	108.791
	693	Wire Products And Fencing Grills	1.086	5.855
	694	Nails, Screws, Nuts, Bolts, Rivets Of Iron/steel Or Copper	1.498.513	4.134.159
	695	Tools For Used In The Hand Or In Machines	50.620	753.739
	696	Cutlery	259.390	2.849.134
	697	Household Equipment Of Base Metals	734.385	2.817.320
	699	Manufactures Of Base Metals	991.096	2.623.259
	711	Steam And Other Vapour Generating Boilers And Parts	25.522	41.646
	712	Steam Or Other Generating Boilers And Parts	278.501	5.119.187
	713	Internal Combustion Piston Engines And Parts	8.661	84.771
	714	Engines And Motors, Non-electric And Parts	8.198	21.060
	716	Rotating Electric Plants And Parts	191.246	3.731.496
	718	Other Power Generating Machines And Parts	1.642	39.901
	723	Civil Engineering And Contractor Plants And Equipments/parts	534.922	2.384.324
	724	Textile/leather Machinery And Parts	45.891	755.176
	725	Papermill/pulpmill Machinery And Paper Cutting Machines	299.460	968.486
	726	Printing/book Binding Machinery And Parts	9.741	152.500
	727	Food Processing Machines And Parts	12.084	268.535

TABLE 6 : EXPORT BY COUNTRY OF DESTINATION BY SITC GROUP
JANUARY - DECEMBER 2007

COUNTRY OF DESTINATION	CODE	COMMODITY GROUPS DESCRIPTION	NET WEIGHT (KG)	FOB VALUE (US \$)
	728	Other Machines And Equipment Specialized For Particular Industry	208.342	2.543.036
	731	Machine Tools By Removing Metal	26.916	181.553
	733	Machine Tool For Working Metals	406	57.032
	735	Parts Of Machine Tools	9	514
	737	Metalworking Machinery And Parts	8.931	192.615
	741	Heating And Cooling Equipments And Parts	1.293.272	6.982.040
	742	Pumps For Liquid And Parts	363.080	4.675.818
	743	Pumps, Compressors, Fans, Blowers, Centrifuges, And Parts	538.184	3.023.651
	744	Mechanical Handling Equipments And Parts	32.068	162.490
	745	Other Non-electical Machinery, Tools, And Mechanical Apparatus	10.915	858.804
	746	Ball Or Roller Bearings	2.547	28.830
	747	Taps, Cocks, And Valves For Pipes	5.002	982.898
	748	Transmission Shafts And Cranks	21.782	321.250
	749	Non-electric Parts And Accessories Of Machineries	96.637	483.576
	751	Office Machines	2.534.143	26.392.569
	752	Automatic Data Processing Machines And Their Units	154.209	3.163.838
	759	Parts And Accessories For Machine Of Heading 751 Or 752	52.044	895.986
	761	Television Receivers	424.601	9.254.732
	762	Radio Broadcast Receivers	73.571	1.957.210
	763	Sound Recorders Or Reproducers	214.920	5.802.742
	764	Telecommunication Equipments And Parts	5.747.195	109.084.304
	771	Electric Power Machinery And Parts	136.531	4.756.008
	772	Electrical Apparatus For Making And Breaking Electrical Circuits	270.459	7.830.816
	773	Equipment For Distributing Electricity	1.448	204.733
	774	Electrical Apparatus For Medical Purposes And Radiological Apparatus	496.305	15.121.065
	775	Household Type, Electrical/non-electrical Equipments	124.970	1.671.338
	776	Thermionic, Cold Cathode, And Photo Cathode Valves/tubes	1.385.586	18.060.714
	778	Electrical Machinery And Apparatus	1.510.789	10.856.903
	781	Passenger Motor Cars	3.447	50.509
	784	Parts And Accessories Of The Motor Vehicles	1.577.927	8.125.591
	785	Motorcycles, Scooters, And Other Cycles Motorized/non Motorized	3.799.086	12.765.650
	786	Trailers And Other Vehicles, Not Motorized	4.002.420	5.266.061
	792	Aircraft And Associated Equipments And Parts	107.335	13.271.434
	793	Ships, Boats, And Floating Structures	17.030.000	24.700.000
	811	Prefabricated Buildings	128.408	151.664
	812	Sanitary, Plumbing, Heating, And Lighting Fixtures/fittings	5.973	8.958
	813	Lighting Fixtures And Fittings	81.635	250.204
	821	Furnitures And Parts	41.218.487	103.377.640
	831	Travel Goods	395.238	2.754.772
	841	Men's Coats/jackets, Not Knitted	6.411.992	115.046.073
	842	Women's Coats/jacket, Not Knitted	3.856.722	86.180.056
	843	Men's Coats/jackets, Knitted	1.498.377	24.428.135
	844	Women's Coats/jackets, Knitted	1.846.546	36.182.210
	845	Articles Of Apparel	8.049.857	134.016.497
	846	Clothing Accessories Of Textiles Fabrics	3.011.539	32.865.652
	848	Articles Of Apparel And Clothing Accessories Of Other Than Textile Fab	2.371.501	10.986.241
	851	Footwears	9.269.825	156.535.862
	871	Optical Instrument And Apparatus	3.075	431.679
	872	Medical Instruments And Appliances	18.141	3.309.083
	873	Meters And Counters	30.068	189.903
	874	Measuring, Checking, Analysing, And Controlling Instrument And Appar	264.735	6.143.394
	881	Photographic Apparatus And Equipments	1.358	168.215
	882	Photographic And Cinematographic Supplies	3.346	2.917
	883	Cinematograph Film, Exposed And Developed	48	18
	884	Optical Goods	98.590	10.066.937
	885	Watches And Clocks	321	3.800
	891	Arms And Ammunitions	1	15
	892	Printed Matter	586.474	1.379.145
	893	Article Of Plastics	1.752.065	5.479.788
	894	Baby Carriages, Toys, Games, And Sporting Goods	1.535.953	14.926.596
	895	Office And Stationery Supplies	426.104	3.128.205
	896	Works Of Art, Collectors Pieces And Antiques	190.126	322.867
	897	Jewellery, Goldsmith, Silversmith Wares, And Other Articles	82.687	6.635.204
	898	Musical Instrument And Parts/accessories	1.811.585	20.285.818
	899	Other Miscellaneous Manufactured Articles	2.049.616	8.669.243
	961	Coin Not Being Legal Tender	201	2.181
AUSTRIA			4.851.255	24.116.608 *
	001	Live Animals Other Than Fish	2	60
	034	Fish, Fresh, Chilled Or Frozen	18.843	51.133
	036	Crustaceans, Molluscs, And Aquatic Invertebrates	6.571	19.521
	037	Fish, Crustaceans, Molluscs, And Other Aquatic Invertebrates; Prepared	15.857	34.360
	042	Rice	39	146
	056	Vegetables, Roots And Tubers, Prepared Or Preserved Nes	25.000	26.375
	057	Fruit And Nut; Fresh Or Dried	50.028	30.521
	058	Fruits, Preserved And Preparations	1.532.831	911.452
	061	Sugar, Molasses, And Honey	17	220
	062	Sugar Confectionery	279	1.188
	071	Coffee And Coffee Substitutes	80	294
	074	Tea And Mate	711	499
	075	Spices	1.498	10.987

TABLE 6 : EXPORT BY COUNTRY OF DESTINATION BY SITC GROUP
JANUARY - DECEMBER 2007

COUNTRY OF DESTINATION	CODE	COMMODITY GROUPS DESCRIPTION	NET WEIGHT (KG)	FOB VALUE (US \$)
	111	Non-alcoholic Beverages, Nes	8.634	4.953
	122	Tobacco, Manufactured	1.952	27.415
	247	Wood In The Rough Or Roughly Squared	63	36
	248	Wood, simply Worked And Railway Sleeper Of Wood	75.621	67.638
	251	Pulp And Waste Paper	417	3.583
	268	Wool And Other Animal Hair	122	1.675
	269	Old Clothing And Other Old Textile Articles; Rags	804	1.536
	273	Stone, Sand And Gravel	25.442	20.341
	292	Crude Vegetable Materials	63.255	212.175
	522	Inorganic Chemical Elements, Oxides And Halogen Salts	1.000	500
	533	Pigments, Paints, Varnishes, And Related Materials	150	5
	542	Medicaments, Including Veterinary Medicaments	1.802	58.505
	551	Essential Oils, Perfumes, And Flavour Materials	3	2
	553	Perfumery, Cosmetics, And Toilet Preparations	252	38.481
	554	Soap, cleansing And Polishing Preparations	3.350	3.812
	575	Other Plastics In Primary Forms	3.400	1.180
	579	Waste And Scrap Of Plastics	88	1.886
	581	Tubes, Pipes, And Hoses Of Plastics	51	43
	582	Plates, Sheets, And Film Of Plastics	794	185.908
	592	Starches, Inulin, And Wheat Glutenal Buminoidal Substances; Glues	8	38
	598	Miscellaneous Chemical Products	37	1.844
	611	Leathers	1.070	19.370
	612	Manufactures And Composition Leathers	23	82
	625	Rubber Tyre, tyre Cases, tyre Treads, inner Tubes, And Tyre Flaps	500	200
	629	Articles Of Rubbers	3.101	13.478
	634	Veneers, plywood, improved/reconstituted Wood Worked	23.730	69.817
	635	Wood Manufactures	209.042	728.187
	641	Papers And Paperboards	98.175	107.319
	642	Paper And Paperboard Cut To Size/shape And Article Of Papers	7.215	28.799
	651	Textile Yarns	35.814	79.090
	652	Cotton Fabrics, Woven	5	27
	653	Fabrics, Woven, Of Man-made Fibres	7.708	52.678
	656	Tulle, lace, embroidery, ribbons, trimmings And Other Small Wares	14.204	168.653
	657	Special Yarns, textile Fabrics	214	6.975
	658	Made-up Articles, Wholly/chiefly Of Textile Materials	47.782	317.131
	659	Floor Coverings	37	120
	661	Lime, cement And Fabricated Construction Materials	46.213	30.908
	662	Clay And Refractory Construction Materials	26	365
	663	Mineral Manufactures	18.264	23.883
	664	Glass	704	2.063
	665	Glassware	6.946	50.835
	666	Pottery	8.064	17.839
	672	Ingots And Other Iron/steel In Primary Forms	8	20
	691	Structures And Parts Of Iron/steel Or Aluminium	7.519	10.700
	692	Metal Containers For Storage And Transportations	30	38
	695	Tools For Used In The Hand Or In Machines	6.193	51.411
	697	Household Equipment Of Base Metals	13.070	58.229
	699	Manufactures Of Base Metals	800	3.925
	712	Steam Or Other Generating Boilers And Parts	86.602	354.899
	723	Civil Engineering And Contractor Plants And Equipments/parts	80	1.268
	724	Textile/leather Machinery And Parts	90	2.027
	725	Papermill/pulpmill Machinery And Paper Cutting Machines	88.300	457.799
	728	Other Machines And Equipment Specialized For Particular Industry	7.413	27.452
	741	Heating And Cooling Equipments And Parts	1.324	40.528
	743	Pumps, Compressors, Fans, Blowers, Centrifuges, And Parts	29.318	261.479
	745	Other Non-electical Machinery, Tools, And Mechanical Apparatus	1.599	166.899
	749	Non-electric Parts And Accessories Of Machineries	3	1
	752	Automatic Data Processing Machines And Their Units	141	2.677
	759	Parts And Accessories For Machine Of Heading 751 Or 752	100	3.060
	761	Television Receivers	89.097	437.419
	762	Radio Broadcast Receivers	51.432	1.627.246
	763	Sound Recorders Or Reproducers	24	223
	764	Telecommunication Equipments And Parts	2.217	339.913
	771	Electric Power Machinery And Parts	107	665
	772	Electrical Apparatus For Making And Breaking Electrical Circuits	24.345	983.783
	773	Equipment For Distributing Electricity	20.426	113.682
	775	Household Type, Electrical/non-electrical Equipments	2.937	110.248
	776	Thermionic, Cold Cathode, And Photo Cathode Valves/tubes	646	420.706
	778	Electrical Machinery And Apparatus	2.582	31.642
	785	Motorcycles, Scooters, And Other Cycles Motorized/non Motorized	247.292	2.995.994
	811	Prefabricated Buildings	5.773	5.838
	813	Lighting Fixtures And Fittings	17.001	50.577
	821	Furnitures And Parts	767.056	2.208.137
	831	Travel Goods	5.504	41.641
	841	Men's Coats/jackets, Not Knitted	24.068	425.021
	842	Women's Coats/jacket, Not Knitted	19.333	466.684
	843	Men's Coats/jackets, Knitted	11.668	306.597
	844	Women's Coats/jackets, Knitted	25.019	1.115.694
	845	Articles Of Apparel	92.116	2.328.561
	846	Clothing Accessories Of Textiles Fabrics	138.433	1.485.439

TABLE 6 : EXPORT BY COUNTRY OF DESTINATION BY SITC GROUP
JANUARY - DECEMBER 2007

COUNTRY OF DESTINATION	CODE	COMMODITY GROUPS DESCRIPTION	NET WEIGHT (KG)	FOB VALUE (US \$)
	848	Articles Of Apparel And Clothing Accessories Of Other Than Textile Fab	12.548	88.727
	851	Footwears	66.090	845.677
	874	Measuring, Checking, Analysing, And Controlling Instrument And Appar	836	52.091
	892	Printed Matter	762	4.891
	893	Article Of Plastics	5.357	31.325
	894	Baby Carriages, Toys, Games, And Sporting Goods	68.634	530.453
	896	Works Of Art, Collectors Pieces And Antiques	4.131	15.080
	897	Jewellery, Goldsmith, Silversmith Wares, And Other Articles	1.574	48.671
	898	Musical Instrument And Parts/accessories	19.175	661.321
	899	Other Miscellaneous Manufactured Articles	514.644	1.464.119
BELGIUM			820.600.463	1.332.173.357 *
	001	Live Animals Other Than Fish	55	1.730
	012	Other Meat, Other Edible Meat Offal, Fresh, Chilled Or Frozen	2.306.691	8.815.613
	034	Fish, Fresh, Chilled Or Frozen	1.929.941	6.820.898
	036	Crustaceans, Molluscs, And Aquatic Invertebrates	11.017.698	66.773.007
	037	Fish, Crustaceans, Molluscs, And Other Aquatic Invertebrates; Prepared	2.209.804	12.870.002
	048	Cereal Preparations And Preparations Of Flours/starchs Of Fruit	63.611	193.047
	054	Vegetables, Fresh, Chilled, Frozen Or Simply Preserved	302	8.410
	056	Vegetables, Roots And Tubers, Prepared Or Preserved Nes	1.398.234	1.870.776
	057	Fruit And Nut; Fresh Or Dried	91.413	39.038
	058	Fruits, Preserved And Preparations	1.021.824	716.315
	071	Coffee And Coffee Substitutes	4.750.077	8.929.394
	072	Cocoa	9.075.255	24.738.109
	074	Tea And Mate	24.348	19.656
	075	Spices	1.695.781	6.452.795
	081	Feeding Stuff For Animals	115.340	144.864
	098	Edible Products And Preparations	150.603	218.853
	121	Tobacco, Unmanufactured And Refused	4.183.784	12.407.664
	122	Tobacco, Manufactured	405.961	3.816.602
	231	Natural Rubber Latex;natural Rubber And Similar Natural Gums	41.692.005	83.853.674
	245	Fuel Wood And Wood Charcoal	1.834.313	911.024
	246	Wood In Chips Or Particles And Waste	551.456	84.345
	248	Wood, simply Worked And Railway Sleeper Of Wood	18.019.549	20.719.445
	251	Pulp And Waste Paper	319	94
	265	Vegetable Textile Fibres, raw Or Processed; waste Of These Fibres	12.999	22.500
	266	Synthetic Fibres Suitable For Spinning	5.337.694	6.331.266
	269	Old Clothing And Other Old Textile Articles; Rags	62.799	125.035
	272	Fertilizers, Crude	40.000	117.200
	273	Stone, Sand And Gravel	26.571	9.536
	278	Other Crude Minerals	654.791	301.972
	291	Crude Animal Materials	510	698
	292	Crude Vegetable Materials	577.124	1.057.523
	321	Coals, Pulverized Or Not	300.691.000	10.861.282
	422	Fixed Vegetable Fats And Oils Solid, crude, refined Or Fractioned	6.555.152	5.315.030
	512	Alcohols, phenols, phenol-alcohols And Their Halogenated	1.185.590	1.011.311
	513	Carboxylic Acids, and Their Anhydrides, halides, peroxides	23.151.709	26.274.430
	514	Nitrogen-function Compounds	37.584.970	46.223.710
	515	Organo-inorganic And Heterocyclic Compounds	1.995.988	5.439.096
	516	Other Organic Chemicals	266	532
	522	Inorganic Chemical Elements, Oxides And Halogen Salts	699.325	248.821
	523	Metallicsalts And Peroxysalts	130	20
	525	Radioactive And Associated Materials	50	508
	531	Synthetic Organic; Colouring Matter	182.783	1.130.732
	533	Pigments, Paints, Varnishes, And Related Materials	14.561	42.171
	541	Medicinal And Pharmaceutical Products	6.545	521.811
	542	Medicaments, Including Veterinary Medicaments	6.590	78.125
	551	Essential Oils, Perfumes, And Flavour Materials	2.501	422.165
	553	Perfumery, Cosmetics, And Toilet Preparations	65.330	139.198
	554	Soap, cleansing And Polishing Preparations	594.220	517.267
	571	Polymers Of Ethylene In Primary Forms	834.832	1.050.982
	572	Polimers Of Styrene In Primary Forms	31.998	54.320
	574	Poliacetals And Polycarbons In Primary Forms	974.106	1.205.743
	575	Other Plastics In Primary Forms	1.343.313	2.329.160
	579	Waste And Scrap Of Plastics	32.300	14.212
	581	Tubes, Pipes, And Hoses Of Plastics	110.060	343.915
	582	Plates, Sheets, And Film Of Plastics	426.987	1.530.881
	583	Monofilament And Rod Of Plastics	408	864
	591	Disinfectants, Insecticides, And Fungicides Put In Forms	2.418	16.623
	592	Starches, Inulin, And Wheat Glutenal Buminoidal Substances; Glues	5.850	15.958
	598	Miscellaneous Chemical Products	3.097.238	2.387.727
	611	Leathers	118	3.710
	612	Manufactures And Composition Leathers	2.457	14.533
	621	Materials Of Rubber	461	1.280
	625	Rubber Tyre, tyre Cases, tyre Treads, inner Tubes, And Tyre Flaps	10.026.894	28.514.145
	629	Articles Of Rubbers	97.817	123.357
	634	Veneers, plywood, improved/reconstituted Wood Worked	36.428.029	36.323.238
	635	Wood Manufactures	86.686.452	42.615.933
	641	Papers And Paperboards	41.122.570	37.619.742
	642	Paper And Paperboard Cut To Size/shape And Article Of Papers	1.627.980	2.855.049
	651	Textile Yarns	23.032.826	55.120.740

TABLE 6 : EXPORT BY COUNTRY OF DESTINATION BY SITC GROUP
JANUARY - DECEMBER 2007

COUNTRY OF DESTINATION	CODE	COMMODITY GROUPS DESCRIPTION	NET WEIGHT (KG)	FOB VALUE (US \$)
	652	Cotton Fabrics, Woven	1.839.346	5.846.959
	653	Fabrics, Woven, Of Man-made Fibres	1.538.115	4.514.018
	655	Knitted Or Crocheted Fabrics	1.206.242	4.514.618
	656	Tulle,lace,embroidery,ribbons,trimmings And Other Small Wares	2.752	59.486
	657	Special Yarns,textile Fabrics	531.938	1.341.213
	658	Made-up Articles, Wholly/chiefly Of Textile Materials	4.695.199	8.091.983
	659	Floor Coverings	31.049	133.594
	661	Lime,cement And Fabricated Construction Materials	5.126.268	2.506.490
	662	Clay And Refractory Construction Materials	5.153.213	1.158.742
	663	Mineral Manufactures	798.420	692.622
	664	Glass	90.713	148.876
	665	Glassware	219.829	333.104
	666	Pottery	569.999	1.688.322
	667	Pearl, Precious And Semi Precious Stones	13	3.357.777
	671	Pig Iron,spiegeleisen,sponge Iron, And Ferro-alloys	11.468	29.376
	672	Ingots And Other Iron/steel In Primary Forms	9.370	19.678
	673	Flat Rolled Products, Not Clad	31.757.835	22.044.999
	674	Flat Rolled Products, Clad Or Plated	11.630	1.100
	675	Flat Rolled Products And Alloy Steels	167.026	465.881
	676	Iron/steel Bars, Rods, Angels, Shaped And Sections	4.065	17.837
	679	Tubes, Pipes, Hollow Profile, Pipe Fitting Of Iron/steel	107.082	223.247
	682	Copper	43.008	65.274
	683	Nickel	34.361	117.000
	684	Aluminium	57.433	203.284
	687	Tin	400.000	5.920.000
	692	Metal Containers For Storage And Transportations	4.835	43.120
	693	Wire Products And Fencing Grills	41.998	24.816
	694	Nails, Screws, Nuts, Bolts, Rivets Of Iron/steel Or Copper	298.827	1.206.536
	695	Tools For Used In The Hand Or In Machines	314	17.353
	696	Cutlery	3.650	5.772
	697	Household Equipment Of Base Metals	401.836	2.992.770
	699	Manufactures Of Base Metals	324.908	909.735
	713	Internal Combustion Piston Engines And Parts	3.309	32.844
	714	Engines And Motors, Non-electric And Parts	2.200	100.000
	718	Other Power Generating Machines And Parts	6.323	8.599
	723	Civil Engineering And Contractor Plants And Equipments/parts	628.526	1.873.677
	724	Textile/leather Machinery And Parts	30.189	115.673
	725	Papermill/pulpmill Machinery And Paper Cutting Machines	130.818	431.407
	726	Printing/book Binding Machinery And Parts	17.186	24.225
	728	Other Machines And Equipment Specialized For Particular Industry	103.872	1.068.285
	741	Heating And Cooling Equipments And Parts	70.698	609.464
	742	Pumps For Liquid And Parts	2.369.933	3.494.922
	743	Pumps, Compressors, Fans, Blowers, Centrifuges, And Parts	40.158	534.807
	744	Mechanical Handling Equipments And Parts	98	7.022
	745	Other Non-electical Machinery, Tools, And Mechanical Apparatus	31.974	2.744.343
	747	Taps, Cocks, And Valves For Pipes	88.370	152.930
	748	Transmission Shafts And Cranks	74.038	210.917
	749	Non-electric Parts And Accessories Of Machineries	6.103	11.086
	752	Automatic Data Processing Machines And Their Units	15.817	363.436
	759	Parts And Accessories For Machine Of Heading 751 Or 752	61	23.902
	762	Radio Broadcast Receivers	5.230.268	137.546.338
	763	Sound Recorders Or Reproducers	4.488	128.060
	764	Telecommunication Equipments And Parts	3.431.135	63.411.138
	772	Electrical Apparatus For Making And Breaking Electrical Circuits	177.453	2.466.193
	775	Household Type, Electrical/non-electrical Equipments	13.960	145.763
	776	Thermionic, Cold Cathode, And Photo Cathode Valves/tubes	12	2.033
	778	Electrical Machinery And Apparatus	5.535.005	13.856.830
	781	Passenger Motor Cars	5.820	28.312
	784	Parts And Accessories Of The Motor Vehicles	233.168	1.729.427
	785	Motorcycles, Scooters, And Other Cycles Motorized/non Motorized	1.115.549	9.744.869
	791	Railway Vehicles And Associated Equipments	5	350
	792	Aircraft And Associated Equipments And Parts	36.078	3.005.826
	811	Prefabricated Buildings	114.383	264.989
	812	Sanitary, Plumbing, Heating, And Lighting Fixtures/fittings	66.716	77.795
	813	Lighting Fixtures And Fittings	391.018	1.650.666
	821	Furnitures And Parts	31.575.468	92.115.139
	831	Travel Goods	1.409.699	5.254.265
	841	Men's Coats/jackets, Not Knitted	2.866.590	63.118.496
	842	Women's Coats/jacket, Not Knitted	275.785	4.071.632
	843	Men's Coats/jackets, Knitted	640.774	9.718.219
	844	Women's Coats/jackets, Knitted	315.266	5.884.671
	845	Articles Of Apparel	2.821.685	54.659.509
	846	Clothing Accessories Of Textiles Fabrics	112.106	1.827.140
	848	Articles Of Apparel And Clothing Accessories Of Other Than Textile Fab	712.865	2.866.109
	851	Footwears	9.372.344	146.779.075
	874	Measuring, Checking, Analysing, And Controlling Instrument And Apparatus	4.237	37.998
	884	Optical Goods	237	9.006
	885	Watches And Clocks	1.265	133
	892	Printed Matter	198.094	364.462
	893	Article Of Plastics	1.262.988	3.440.362

**TABLE 6 : EXPORT BY COUNTRY OF DESTINATION BY SITC GROUP
JANUARY - DECEMBER 2007**

COUNTRY OF DESTINATION	CODE	COMMODITY GROUPS DESCRIPTION	NET WEIGHT (KG)	FOB VALUE (US \$)
SWITZERLAND	894	Baby Carriages, Toys, Games, And Sporting Goods	528.123	4.442.319
	895	Office And Stationery Supplies	3.136	18.479
	896	Works Of Art, Collectors Pieces And Antiques	106.695	168.984
	897	Jewellery, Goldsmith, Silversmith Wares, And Other Articles	6.829	74.022
	898	Musical Instrument And Parts/accessories	4.372.878	42.287.169
	899	Other Miscellaneous Manufactured Articles	683.250	1.735.052
			4.803.893.149	314.208.336 *
	001	Live Animals Other Than Fish	291	9.254
	012	Other Meat, Other Edible Meat Offal, Fresh, Chilled Or Frozen	89.216	363.821
	034	Fish, Fresh, Chilled Or Frozen	8.206	41.396
	036	Crustaceans, Molluscs, And Aquatic Invertebrates	155.932	1.057.163
	048	Cereal Preparations And Preparations Of Flours/starchs Of Fruit	2.959	5.375
	057	Fruit And Nut; Fresh Or Dried	3.156	2.511
	058	Fruits, Preserved And Preparations	1.100	1.100
	061	Sugar, Molasses, And Honey	100	479
	062	Sugar Confectionery	953	3.016
	071	Coffee And Coffee Substitutes	2.373.300	3.989.366
	073	Chocolate And Other Food Preparations Containing Cocoa	5.036	154.171
	074	Tea And Mate	11.340	21.574
	075	Spices	785	5.923
	098	Edible Products And Preparations	11.450	17.483
	121	Tobacco, Unmanufactured And Refused	130.082	266.522
	122	Tobacco, Manufactured	714	23.779
	244	Cork,natural,raw And Waste	18	11
	245	Fuel Wood And Wood Charcoal	2	1
	246	Wood In Chips Or Particles And Waste	13	22
	248	Wood, simply Worked And Railway Sleeper Of Wood	75.891	60.101
	266	Synthetic Fibres Suitable For Spinning	2.700	2.372
	267	Other Man-made Fibres Suitable For Spinning And Waste	284	208
	269	Old Clothing And Other Old Textile Articles; Rags	12.484	59.392
	272	Fertilizers, Crude	24	1
	273	Stone, Sand And Gravel	21.352	5.990
	281	Iron Ore And Concentrates	484.687.974	7.755.007
	283	Copper Ores And Concentrates	12.175.559	27.408.766
	284	Nickel Ores And Concentrates	9.448.163	58.956.756
	287	Ores And Concentrates Of Basemetals	3.571.740	198.038
	292	Crude Vegetable Materials	3.225	39.431
	321	Coals, Pulverized Or Not	4.278.789.793	146.661.222
	422	Fixed Vegetable Fats And Oils Solid,crude,refined Or Fractioned	161.962	126.493
	431	Animal And Vegetable Oil; Fat Processed And Their Wax	229	1.197
	512	Alcohols,phenols,phenol-alcohols And Their Halogenated	85.033	614.416
	513	Carboxylic Acids,and Their Anhydrides,halides,peroxides	224.000	184.002
	514	Nitrogen-function Compounds	21.000	21.960
	515	Organo-inorganic And Heterocyclic Compounds	20	22
	516	Other Organic Chemicals	1	20
	524	Other Inorganic Chemicals;chemical Compound Of Precious Metals	1	16
	531	Synthetic Organic; Colouring Matter	121.151	662.944
	533	Pigments, Paints, Varnishes, And Related Materials	177	439
	541	Medicinal And Pharmaceutical Products	76	3.220
	542	Medicaments, Including Veterinary Medicaments	50	17
	551	Essential Oils, Perfumes, And Flavour Materials	336.792	12.798.230
	553	Perfumery, Cosmetics, And Toilet Preparations	350	2.562
	554	Soap,cleansing And Polishing Preparations	1.054	2.485
	571	Polymers Of Ethylene In Primary Forms	4.922	6.689
	574	Poliacetals And Polycarbons In Primary Forms	1.728.770	2.520.049
	575	Other Plastics In Primary Forms	364	3.629
	579	Waste And Scrap Of Plastics	48.074	19.182
	581	Tubes, Pipes, And Hoses Of Plastics	12.269	50.475
	582	Plates, Sheets, And Film Of Plastics	51.908	152.320
	591	Disinfectants, Insecticides, And Fungicides Put In Forms	2.000	10.800
	597	Additive For Mineral Oils	510	1.793
	598	Miscellaneous Chemical Products	80.120	71.499
	611	Leathers	1.905	74.696
	612	Manufactures And Composition Leathers	1.718	4.519
	625	Rubber Tyre,tyre Cases,tyre Treads,inner Tubes, And Tyre Flaps	20.812	75.552
	629	Articles Of Rubbers	24.903	18.471
	634	Veneers,plywood,improved/reconstituted Wood Worked	21.859	80.031
	635	Wood Manufactures	230.116	878.524
	641	Papers And Paperboards	46.245	39.431
	642	Paper And Paperboard Cut To Size/shape And Article Of Papers	37.345	131.831
	651	Textile Yarns	212.818	702.799
	652	Cotton Fabrics, Woven	5.025	73.310
	653	Fabrics, Woven, Of Man-made Fibres	3.886	138.426
	654	Textile Fabrics, Woven, Other Than Of Cotton Or Man-made Fibres	5	3
	656	Tulle,lace,embroidery,ribbons,trimmings And Other Small Wares	43	6.484
	657	Special Yarns,textile Fabrics	17.301	57.413
	658	Made-up Articles, Wholly/chiefly Of Textile Materials	54.770	185.852
	659	Floor Coverings	205	1.570
	661	Lime,cement And Fabricated Construction Materials	72.368	94.985
	662	Clay And Refractory Construction Materials	128.486	47.060

TABLE 6 : EXPORT BY COUNTRY OF DESTINATION BY SITC GROUP
JANUARY - DECEMBER 2007

COUNTRY OF DESTINATION	CODE	COMMODITY GROUPS DESCRIPTION	NET WEIGHT (KG)	FOB VALUE (US \$)
	663	Mineral Manufactures	17.488	18.611
	664	Glass	15.367	11.397
	665	Glassware	36.999	156.027
	666	Pottery	219.196	637.372
	671	Pig Iron,spiegeleisen,sponge Iron, And Ferro-alloys	256	1.325
	673	Flat Rolled Products, Not Clad	4.052.070	2.512.284
	682	Copper	504	1.355
	684	Aluminium	1.412	15.588
	691	Structures And Parts Of Iron/steel Or Aluminium	206	259
	692	Metal Containers For Storage And Transportations	775	27.971
	693	Wire Products And Fencing Grills	150	50
	694	Nails, Screws, Nuts, Bolts, Rivets Of Iron/steel Or Copper	119.989	182.396
	695	Tools For Used In The Hand Or In Machines	584	2.802
	696	Cutlery	21.805	337.241
	697	Household Equipment Of Base Metals	16.169	91.121
	699	Manufactures Of Base Metals	4.378	16.872
	711	Steam And Other Vapour Generating Boilers And Parts	10.408	144.487
	714	Engines And Motors, Non-electric And Parts	8.481	115.991
	716	Rotating Electric Plants And Parts	6.554	378.935
	718	Other Power Generating Machines And Parts	126	12.400
	723	Civil Engineering And Contractor Plants And Equipments/parts	165	942
	724	Textile/leather Machinery And Parts	204.415	65.792
	726	Printing/book Binding Machinery And Parts	34	297
	728	Other Machines And Equipment Specialized For Particular Industry	8.465	109.152
	737	Metalworking Machinery And Parts	201	107.459
	741	Heating And Cooling Equipments And Parts	5.681	29.493
	742	Pumps For Liquid And Parts	755	10.408
	743	Pumps, Compressors, Fans, Blowers, Centrifuges, And Parts	129.037	998.543
	745	Other Non-electical Machinery, Tools, And Mechanical Apparatus	214	45.914
	746	Ball Or Roller Bearings	43	6.833
	748	Transmission Shafts And Cranks	424	24.588
	749	Non-electric Parts And Accessories Of Machineries	9.342	44.708
	751	Office Machines	4.622	77.097
	752	Automatic Data Processing Machines And Their Units	11	2.980
	759	Parts And Accessories For Machine Of Heading 751 Or 752	225	39.959
	761	Television Receivers	34.826	819.921
	762	Radio Broadcast Receivers	2.493	147.790
	763	Sound Recorders Or Reproducers	7.700	166.868
	764	Telecommunication Equipments And Parts	15.601	1.444.948
	771	Electric Power Machinery And Parts	684	24.361
	772	Electrical Apparatus For Making And Breaking Electrical Circuits	38	17.074
	773	Equipment For Distributing Electricity	14	594
	774	Electrical Apparatus For Medical Purposes And Radiological Apparatus	12	5.301
	775	Household Type, Electrical/non-electrical Equipments	2.092	51.428
	776	Thermionic, Cold Cathode, And Photo Cathode Valves/tubes	20	108
	778	Electrical Machinery And Apparatus	1.366.211	7.174.232
	784	Parts And Accessories Of The Motor Vehicles	1.411	12.420
	785	Motorcycles, Scooters, And Other Cycles Motorized/non Motorized	2.222	16.577
	792	Aircraft And Associated Equipments And Parts	12.093	492.803
	811	Prefabricated Buildings	3.198	3.518
	812	Sanitary, Plumbing, Heating, And Lighting Fixtures/fittings	65	281
	813	Lighting Fixtures And Fittings	1.469	11.681
	821	Furnitures And Parts	861.646	2.328.513
	831	Travel Goods	37.742	202.906
	841	Men's Coats/jackets, Not Knitted	113.154	2.010.424
	842	Women's Coats/jacket, Not Knitted	98.986	2.705.880
	843	Men's Coats/jackets, Knitted	33.130	519.901
	844	Women's Coats/jackets, Knitted	69.491	1.385.421
	845	Articles Of Apparel	378.438	5.552.558
	846	Clothing Accessories Of Textiles Fabrics	154.375	1.851.320
	848	Articles Of Apparel And Clothing Accessories Of Other Than Textile Fab	31.656	273.936
	851	Footwears	154.764	1.990.183
	872	Medical Instruments And Appliances	23.602	189.309
	874	Measuring, Checking, Analysing, And Controlling Instrument And Appar	15.185	503.057
	881	Photographic Apparatus And Equipments	3	566
	882	Photographic And Cinematographic Supplies	62	231
	884	Optical Goods	4	54
	885	Watches And Clocks	1.290	25.370
	892	Printed Matter	3.548	223.664
	893	Article Of Plastics	18.523	187.991
	894	Baby Carriages, Toys, Games, And Sporting Goods	81.289	557.028
	895	Office And Stationery Supplies	437	5.147
	896	Works Of Art, Collectors Pieces And Antiques	19.399	44.810
	897	Jewellery, Goldsmith, Silversmith Wares, And Other Articles	2.617	583.013
	898	Musical Instrument And Parts/accessories	10.468	191.456
	899	Other Miscellaneous Manufactured Articles	91.744	429.598
	971	Gold, Non-monetary	411	8.851.779
LUXEMBOURG			138.467	360.082 *
	122	Tobacco, Manufactured	45	4.828
	248	Wood, simply Worked And Railway Sleeper Of Wood	69.270	91.201

TABLE 6 : EXPORT BY COUNTRY OF DESTINATION BY SITC GROUP
JANUARY - DECEMBER 2007

COUNTRY OF DESTINATION	CODE	COMMODITY GROUPS DESCRIPTION	NET WEIGHT (KG)	FOB VALUE (US \$)
	269	Old Clothing And Other Old Textile Articles; Rags	400	500
	621	Materials Of Rubber	26	184
	625	Rubber Tyre,tyre Cases,tyre Treads,inner Tubes, And Tyre Flaps	396	904
	629	Articles Of Rubbers	1.830	34.387
	634	Veneers,plywood,improved/reconstituted Wood Worked	10.368	17.280
	635	Wood Manufactures	41.712	94.335
	642	Paper And Paperboard Cut To Size/shape And Article Of Papers	48	864
	661	Lime,cement And Fabricated Construction Materials	1.423	2.212
	663	Mineral Manufactures	350	340
	699	Manufactures Of Base Metals	47	145
	728	Other Machines And Equipment Specialized For Particular Industry	200	16.968
	792	Aircraft And Associated Equipments And Parts	24	750
	821	Furnitures And Parts	10.630	28.565
	831	Travel Goods	634	2.535
	843	Men's Coats/jackets, Knitted	599	2.391
	844	Women's Coats/jackets, Knitted	239	956
	884	Optical Goods	126	60.271
	896	Works Of Art, Collectors Pieces And Antiques	100	466
GIBRALTAR			50	5.712 *
	764	Telecommunication Equipments And Parts	50	5.712
MONACO			123.842	648.787 *
	034	Fish, Fresh, Chilled Or Frozen	17.195	70.752
	591	Disinfectants, Insecticides, And Fungicides Put In Forms	49.320	70.495
	635	Wood Manufactures	1	6
	664	Glass	25	85
	778	Electrical Machinery And Apparatus	6.989	21.805
	785	Motorcycles, Scooters, And Other Cycles Motorized/non Motorized	22.563	204.577
	821	Furnitures And Parts	7.141	22.314
	843	Men's Coats/jackets, Knitted	124	4.404
	844	Women's Coats/jackets, Knitted	41	1.560
	845	Articles Of Apparel	243	9.059
	848	Articles Of Apparel And Clothing Accessories Of Other Than Textile Fab	138	2.801
	851	Footwears	4.724	58.381
	894	Baby Carriages, Toys, Games, And Sporting Goods	15.338	182.548
DENMARK			59.000.864	140.781.047 *
	001	Live Animals Other Than Fish	140	7.136
	012	Other Meat, Other Edible Meat Offal, Fresh, Chilled Or Frozen	18.400	12.000
	034	Fish, Fresh, Chilled Or Frozen	245.315	900.369
	035	Fish, Dried Salted Or In Brine; Smoked Fish	12.371	92.599
	036	Crustaceans, Molluscs, And Aquatic Invertebrates	252.279	1.730.208
	037	Fish, Crustaceans, Molluscs, And Other Aquatic Invertebrates; Prepared	107.403	503.296
	048	Cereal Preparations And Preparations Of Flours/starchs Of Fruit	11.040	32.120
	056	Vegetables, Roots And Tubers, Prepared Or Preserved Nes	50.050	28.650
	057	Fruit And Nut; Fresh Or Dried	2.006	17.835
	058	Fruits, Preserved And Preparations	325.937	188.924
	061	Sugar, Molasses, And Honey	21	25
	062	Sugar Confectionery	19.228	15.196
	071	Coffee And Coffee Substitutes	666.368	1.387.106
	073	Chocolate And Other Food Preparations Containing Cocoa	800	1.945
	075	Spices	114.000	124.845
	091	Margarine And Shortening	17.800	23.318
	121	Tobacco, Unmanufactured And Refused	229.237	984.951
	122	Tobacco, Manufactured	82.037	2.156.950
	232	Synthetic Rubber Latex, Synthetic/reclaimed Rubber	454	4.886
	245	Fuel Wood And Wood Charcoal	37.809	31.693
	246	Wood In Chips Or Particles And Waste	105.300	5.614
	248	Wood, simply Worked And Railway Sleeper Of Wood	1.359.734	1.489.483
	266	Synthetic Fibres Suitable For Spinning	68	550
	268	Wool And Other Animal Hair	556	27.421
	269	Old Clothing And Other Old Textile Articles; Rags	4.114	1.212
	273	Stone, Sand And Gravel	1.562	5
	292	Crude Vegetable Materials	2.865.534	5.143.421
	335	Residual Petroleum Products, And Related Materials	899	65
	422	Fixed Vegetable Fats And Oils Solid,crude,refined Or Fractioned	5.499.999	4.124.500
	431	Animal And Vegetable Oil; Fat Processed And Their Wax	35.600	40.762
	512	Alcohols,phenols,phenol-alcohols And Their Halogenated	3.499.582	2.147.245
	513	Carboxylic Acids,and Their Anhydrides,halides,peroxides	718.000	656.680
	514	Nitrogen-function Compounds	144.000	135.554
	522	Inorganic Chemical Elements, Oxides And Halogen Salts	40.000	14.000
	533	Pigments, Paints, Varnishes, And Related Materials	1.798	27.599
	551	Essential Oils, Perfumes, And Flavour Materials	21	57
	553	Perfumery, Cosmetics, And Toilet Preparations	93	98
	554	Soap,cleansing And Polishing Preparations	10	40
	572	Polimers Of Styrene In Primary Forms	16.019	27.840
	574	Poliacetals And Polycarbons In Primary Forms	18.900	20.979
	575	Other Plastics In Primary Forms	93	3.354
	581	Tubes, Pipes, And Hoses Of Plastics	22.945	80.741
	582	Plates, Sheets, And Film Of Plastics	99.009	234.959
	583	Monofilament And Rod Of Plastics	386	402
	598	Miscellaneous Chemical Products	213	2.544

TABLE 6 : EXPORT BY COUNTRY OF DESTINATION BY SITC GROUP
JANUARY - DECEMBER 2007

COUNTRY OF DESTINATION	CODE	COMMODITY GROUPS DESCRIPTION	NET WEIGHT (KG)	FOB VALUE (US \$)
	611	Leathers	1.474	28.532
	612	Manufactures And Composition Leathers	548	1.664
	621	Materials Of Rubber	14.359	12.868
	625	Rubber Tyre,tyre Cases,tyre Treads,inner Tubes, And Tyre Flaps	928.265	2.191.961
	629	Articles Of Rubbers	323.680	543.506
	634	Veneers,plywood,improved/reconstituted Wood Worked	1.813.794	2.205.850
	635	Wood Manufactures	7.872.548	13.491.491
	641	Papers And Paperboards	176.094	211.988
	642	Paper And Paperboard Cut To Size/shape And Article Of Papers	500.413	1.387.789
	651	Textile Yarns	225.728	538.062
	652	Cotton Fabrics, Woven	215.155	1.439.666
	653	Fabrics, Woven, Of Man-made Fibres	3.825	28.999
	656	Tulle,lace,embroidery,ribbons,trimmings And Other Small Wares	12.631	139.547
	657	Special Yarns,textile Fabrics	45.887	118.855
	658	Made-up Articles, Wholly/chiefly Of Textile Materials	403.763	2.330.532
	659	Floor Coverings	1	10
	661	Lime,cement And Fabricated Construction Materials	194.508	140.748
	662	Clay And Refractory Construction Materials	10.000	10.400
	663	Mineral Manufactures	18.833	13.344
	664	Glass	156.229	66.713
	665	Glassware	253.939	128.172
	666	Pottery	122.453	146.847
	671	Pig Iron,spiegeleisen,sponge Iron, And Ferro-alloys	98	303
	673	Flat Rolled Products, Not Clad	15.810.435	9.923.869
	676	Iron/steel Bars, Rods, Angels, Shaped And Sections	200	975
	679	Tubes, Pipes, Hollow Profile, Pipe Fitting Of Iron/steel	306	8.891
	682	Copper	1.492	7.870
	684	Aluminium	132.422	413.851
	694	Nails, Screws, Nuts, Bolts, Rivets Of Iron/steel Or Copper	56.231	114.909
	695	Tools For Used In The Hand Or In Machines	41	1.797
	696	Cutlery	2.241	18.239
	697	Household Equipment Of Base Metals	13.918	42.765
	699	Manufactures Of Base Metals	115.086	169.061
	711	Steam And Other Vapour Generating Boilers And Parts	26.884	108.000
	713	Internal Combustion Piston Engines And Parts	220	10.000
	716	Rotating Electric Plants And Parts	21.624	233.511
	721	Agricultural Machinery And Parts	1.135	4.196
	723	Civil Engineering And Contractor Plants And Equipments/parts	40	14.031
	724	Textile/leather Machinery And Parts	14	872
	731	Machine Tools By Removing Metal	200	155.921
	741	Heating And Cooling Equipments And Parts	296	15.810
	742	Pumps For Liquid And Parts	176	3.861
	743	Pumps, Compressors, Fans, Blowers, Centrifuges, And Parts	16	785
	745	Other Non-electrical Machinery, Tools, And Mechanical Apparatus	3.117	230.205
	746	Ball Or Roller Bearings	198	2.548
	747	Taps, Cocks, And Valves For Pipes	65	6.242
	748	Transmission Shafts And Cranks	8.235	33.503
	749	Non-electric Parts And Accessories Of Machineries	668	8.623
	752	Automatic Data Processing Machines And Their Units	1	156
	763	Sound Recorders Or Reproducers	359	24.240
	764	Telecommunication Equipments And Parts	252.772	5.071.829
	771	Electric Power Machinery And Parts	1.172	6.028
	772	Electrical Apparatus For Making And Breaking Electrical Circuits	809	2.853
	773	Equipment For Distributing Electricity	369	4.140
	775	Household Type, Electrical/non-electrical Equipments	72	2.363
	776	Thermionic, Cold Cathode, And Photo Cathode Valves/tubes	241	75.074
	778	Electrical Machinery And Apparatus	13.441	65.404
	781	Passenger Motor Cars	1.280	1.100
	784	Parts And Accessories Of The Motor Vehicles	139.214	679.449
	785	Motorcycles, Scooters, And Other Cycles Motorized/non Motorized	1.344.120	6.756.301
	792	Aircraft And Associated Equipments And Parts	1.452	120.590
	811	Prefabricated Buildings	1.774	2.013
	813	Lighting Fixtures And Fittings	1.437	1.076
	821	Furnitures And Parts	7.849.148	26.294.978
	831	Travel Goods	35.066	56.532
	841	Men's Coats/jackets, Not Knitted	15.618	399.969
	842	Women's Coats/jacket, Not Knitted	16.443	291.643
	843	Men's Coats/jackets, Knitted	5.306	136.271
	844	Women's Coats/jackets, Knitted	34.041	731.971
	845	Articles Of Apparel	113.228	2.206.043
	846	Clothing Accessories Of Textiles Fabrics	204.293	1.102.008
	848	Articles Of Apparel And Clothing Accessories Of Other Than Textile Fab	307.153	1.346.588
	851	Footwears	1.403.809	30.803.626
	874	Measuring, Checking, Analysing, And Controlling Instrument And Apparatus	1.088	12.725
	884	Optical Goods	2.478	308.111
	892	Printed Matter	130.438	409.556
	893	Article Of Plastics	303.067	818.529
	894	Baby Carriages, Toys, Games, And Sporting Goods	120.471	609.497
	895	Office And Stationery Supplies	23.425	191.227
	896	Works Of Art, Collectors Pieces And Antiques	11.246	35.332

**TABLE 6 : EXPORT BY COUNTRY OF DESTINATION BY SITC GROUP
JANUARY - DECEMBER 2007**

COUNTRY OF DESTINATION	CODE	COMMODITY GROUPS DESCRIPTION	NET WEIGHT (KG)	FOB VALUE (US \$)
NORWAY	897	Jewellery, Goldsmith, Silversmith Wares, And Other Articles	1.728	730.950
	898	Musical Instrument And Parts/accessories	41.793	267.094
	899	Other Miscellaneous Manufactured Articles	505.897	2.078.422
			72.125.631	56.737.655 *
	034	Fish, Fresh, Chilled Or Frozen	1.833	5.961
	036	Crustaceans, Molluscs, And Aquatic Invertebrates	2.962	7.077
	048	Cereal Preparations And Preparations Of Flours/starchs Of Fruit	25.081	64.283
	058	Fruits, Preserved And Preparations	220.034	221.984
	061	Sugar, Molasses, And Honey	222.000	104.230
	062	Sugar Confectionery	4.193	12.216
	071	Coffee And Coffee Substitutes	142.500	352.608
	075	Spices	36.000	29.562
	098	Edible Products And Preparations	92.282	130.305
	121	Tobacco, Unmanufactured And Refused	178.467	530.057
	231	Natural Rubber Latex;natural Rubber And Similar Natural Gums	38.400	82.656
	245	Fuel Wood And Wood Charcoal	27.081.810	2.819.839
	248	Wood, simply Worked And Railway Sleeper Of Wood	172.588	202.687
	269	Old Clothing And Other Old Textile Articles; Rags	7.280	40.920
	292	Crude Vegetable Materials	894	9.936
	422	Fixed Vegetable Fats And Oils Solid, crude, refined Or Fractioned	615	1.460
	431	Animal And Vegetable Oil; Fat Processed And Their Wax	1.255	6.155
	512	Alcohols, phenols, phenol-alcohols And Their Halogenated	212.110	102.511
	522	Inorganic Chemical Elements, Oxides And Halogen Salts	25.481.610	6.328.727
	533	Pigments, Paints, Varnishes, And Related Materials	1.440	11.520
	541	Medicinal And Pharmaceutical Products	3.375	116.620
	542	Medicaments, Including Veterinary Medicaments	940	57.762
	551	Essential Oils, Perfumes, And Flavour Materials	21	1.414
	553	Perfumery, Cosmetics, And Toilet Preparations	98	1.106
	554	Soap, cleansing And Polishing Preparations	1.190	5.787
	574	Poliacetals And Polycarbons In Primary Forms	20	38
	582	Plates, Sheets, And Film Of Plastics	1.232	3.438
	612	Manufactures And Composition Leathers	217	1.239
	625	Rubber Tyre, tyre Cases, tyre Treads, inner Tubes, And Tyre Flaps	553.871	1.648.108
	629	Articles Of Rubbers	46.147	68.646
	634	Veneers, plywood, improved/reconstituted Wood Worked	348.618	486.539
	635	Wood Manufactures	5.278.289	11.029.942
	641	Papers And Paperboards	174.609	148.369
	642	Paper And Paperboard Cut To Size/shape And Article Of Papers	317.622	816.797
	651	Textile Yarns	21	25
	652	Cotton Fabrics, Woven	64.688	254.997
	653	Fabrics, Woven, Of Man-made Fibres	702	17.076
	655	Knitted Or Crocheted Fabrics	933	26.393
	657	Special Yarns, textile Fabrics	27.932	159.808
	658	Made-up Articles, Wholly/chiefly Of Textile Materials	326.207	2.190.875
	661	Lime, cement And Fabricated Construction Materials	58.207	58.655
	662	Clay And Refractory Construction Materials	5.152.233	1.222.735
	663	Mineral Manufactures	2.296	5.507
	664	Glass	2.373	4.937
	665	Glassware	33.806	40.938
	666	Pottery	213.530	618.596
	671	Pig Iron, spiegeleisen, sponge Iron, And Ferro-alloys	3.944	9.880
	679	Tubes, Pipes, Hollow Profile, Pipe Fitting Of Iron/steel	9	15
	682	Copper	38	45
	687	Tin	60	6.750
	695	Tools For Used In The Hand Or In Machines	727	51.442
	696	Cutlery	800	10.790
	697	Household Equipment Of Base Metals	3.467	11.559
	699	Manufactures Of Base Metals	26.616	137.914
	713	Internal Combustion Piston Engines And Parts	92	1.000
	723	Civil Engineering And Contractor Plants And Equipments/parts	534	3.918
	725	Papermill/pulpmill Machinery And Paper Cutting Machines	850	34.400
	727	Food Processing Machines And Parts	651	79.642
	728	Other Machines And Equipment Specialized For Particular Industry	600	33.007
	737	Metalworking Machinery And Parts	996	9.500
	741	Heating And Cooling Equipments And Parts	4.988	18.981
	743	Pumps, Compressors, Fans, Blowers, Centrifuges, And Parts	54	18.969
	745	Other Non-electrical Machinery, Tools, And Mechanical Apparatus	8.188	564.475
	747	Taps, Cocks, And Valves For Pipes	46	500
	752	Automatic Data Processing Machines And Their Units	96	27.990
	761	Television Receivers	340	6.500
	762	Radio Broadcast Receivers	2	75
	763	Sound Recorders Or Reproducers	1	1
	764	Telecommunication Equipments And Parts	23.692	34.856
	772	Electrical Apparatus For Making And Breaking Electrical Circuits	466	10.541
775	Household Type, Electrical/non-electrical Equipments	320	1.603	
776	Thermionic, Cold Cathode, And Photo Cathode Valves/tubes	14	17.496	
778	Electrical Machinery And Apparatus	60.326	333.241	
784	Parts And Accessories Of The Motor Vehicles	392.238	1.965.394	
785	Motorcycles, Scooters, And Other Cycles Motorized/non Motorized	266.079	1.902.658	
792	Aircraft And Associated Equipments And Parts	3.750	500.000	

**TABLE 6 : EXPORT BY COUNTRY OF DESTINATION BY SITC GROUP
JANUARY - DECEMBER 2007**

COUNTRY OF DESTINATION	CODE	COMMODITY GROUPS DESCRIPTION	NET WEIGHT (KG)	FOB VALUE (US \$)
	811	Prefabricated Buildings	167	1.375
	813	Lighting Fixtures And Fittings	616	1.166
	821	Furnitures And Parts	3.777.108	9.201.069
	831	Travel Goods	3.303	58.513
	841	Men's Coats/jackets, Not Knitted	20.180	544.688
	842	Women's Coats/jacket, Not Knitted	55.476	1.246.662
	843	Men's Coats/jackets, Knitted	2.639	57.413
	844	Women's Coats/jackets, Knitted	17.671	428.714
	845	Articles Of Apparel	84.690	1.404.281
	846	Clothing Accessories Of Textiles Fabrics	117.451	1.266.508
	848	Articles Of Apparel And Clothing Accessories Of Other Than Textile Fab	9.103	47.536
	851	Footwears	149.131	2.716.942
	872	Medical Instruments And Appliances	75	7.246
	874	Measuring, Checking, Analysing, And Controlling Instrument And Appar	969	105.867
	884	Optical Goods	7.853	1.443.432
	892	Printed Matter	89.923	375.172
	893	Article Of Plastics	63.412	170.158
	894	Baby Carriages, Toys, Games, And Sporting Goods	289.333	831.369
	895	Office And Stationery Supplies	19.909	203.672
	896	Works Of Art, Collectors Pieces And Antiques	1.512	3.715
	897	Jewellery, Goldsmith, Silversmith Wares, And Other Articles	3.679	298.242
	898	Musical Instrument And Parts/accessories	43.212	296.619
	899	Other Miscellaneous Manufactured Articles	35.704	183.113
SWEDEN			31.616.845	109.828.702 *
	034	Fish, Fresh, Chilled Or Frozen	83.236	274.388
	036	Crustaceans, Molluscs, And Aquatic Invertebrates	214.317	1.855.728
	037	Fish, Crustaceans, Molluscs, And Other Aquatic Invertebrates; Prepared	88.976	713.935
	048	Cereal Preparations And Preparations Of Flours/starchs Of Fruit	23.771	48.250
	054	Vegetables, Fresh, Chilled, Frozen Or Simply Preserved	17.399	10.990
	057	Fruit And Nut; Fresh Or Dried	20.001	7.388
	058	Fruits, Preserved And Preparations	533.438	404.418
	062	Sugar Confectionery	6.930	21.467
	071	Coffee And Coffee Substitutes	1.232.376	2.690.870
	072	Cocoa	9	221
	074	Tea And Mate	10.815	12.953
	075	Spices	469.970	335.871
	098	Edible Products And Preparations	538	1.585
	111	Non-alcoholic Beverages, Nes	298	400
	121	Tobacco, Unmanufactured And Refused	19.199	120.960
	231	Natural Rubber Latex;natural Rubber And Similar Natural Gums	1.028.160	2.073.538
	245	Fuel Wood And Wood Charcoal	1	2
	246	Wood In Chips Or Particles And Waste	3	2
	248	Wood, simply Worked And Railway Sleeper Of Wood	960.664	842.983
	251	Pulp And Waste Paper	1	1
	266	Synthetic Fibres Suitable For Spinning	378.296	535.259
	267	Other Man-made Fibres Suitable For Spinning And Waste	272.095	570.441
	269	Old Clothing And Other Old Textile Articles; Rags	8.111	15.156
	273	Stone, Sand And Gravel	14.793	4.948
	282	Waste And Scrap Metal Of Iron/steel	17.538	114.366
	288	Non-ferrous Base Metal Waste And Scraps	115.386	354.484
	292	Crude Vegetable Materials	1.700	5.692
	421	Fixed Vegetable Fats And Oils Soft,crude,refined Or Fractioned	716	8.085
	431	Animal And Vegetable Oil; Fat Processed And Their Wax	467	1.594
	512	Alcohols,phenols,phenol-alcohols And Their Halogenated	80.999	69.488
	513	Carboxylic Acids,and Their Anhydrides,halides,peroxides	16.000	16.252
	514	Nitrogen-function Compounds	1.832.000	2.344.963
	522	Inorganic Chemical Elements, Oxides And Halogen Salts	100.000	31.380
	523	Metallicsalts And Peroxysalts	24.779	48.086
	531	Synthetic Organic; Colouring Matter	706.599	556.353
	533	Pigments, Paints, Varnishes, And Related Materials	1.193	2.048
	541	Medicinal And Pharmaceutical Products	3	10
	542	Medicaments, Including Veterinary Medicaments	227	6.708
	551	Essential Oils, Perfumes, And Flavour Materials	92	43
	553	Perfumery, Cosmetics, And Toilet Preparations	6	12
	554	Soap,cleansing And Polishing Preparations	13.956	13.597
	581	Tubes, Pipes, And Hoses Of Plastics	47.586	111.892
	582	Plates, Sheets, And Film Of Plastics	107.770	135.841
	583	Monofilament And Rod Of Plastics	95	190
	591	Disinfectants, Insecticides, And Fungicides Put In Forms	3.200	7.630
	592	Starches, Inulin, And Wheat Glutenal Buminoidal Substances; Glues	1.378	8.458
	598	Miscellaneous Chemical Products	10.000	9.530
	611	Leathers	262	15.008
	612	Manufactures And Composition Leathers	1.439	5.543
	621	Materials Of Rubber	71	133
	625	Rubber Tyre,tyre Cases,tyre Treads,inner Tubes, And Tyre Flaps	702.964	2.161.409
	629	Articles Of Rubbers	80.185	146.284
	634	Veneers,plywood,improved/reconstituted Wood Worked	1.597.670	1.663.837
	635	Wood Manufactures	1.537.061	3.768.829
	641	Papers And Paperboards	1.341.492	768.487
	642	Paper And Paperboard Cut To Size/shape And Article Of Papers	426.799	1.206.507

TABLE 6 : EXPORT BY COUNTRY OF DESTINATION BY SITC GROUP
JANUARY - DECEMBER 2007

COUNTRY OF DESTINATION	CODE	COMMODITY GROUPS DESCRIPTION	NET WEIGHT (KG)	FOB VALUE (US \$)
	651	Textile Yarns	186.366	452.684
	652	Cotton Fabrics, Woven	10.305	81.862
	653	Fabrics, Woven, Of Man-made Fibres	60.464	311.115
	654	Textile Fabrics, Woven, Other Than Of Cotton Or Man-made Fibres	1	2
	655	Knitted Or Crocheted Fabrics	8.394	70.784
	656	Tulle,lace,embroidery,ribbons,trimmings And Other Small Wares	1.445	9.826
	657	Special Yarns,textile Fabrics	210.368	438.444
	658	Made-up Articles, Wholly/chiefly Of Textile Materials	1.871.388	13.523.635
	659	Floor Coverings	40.268	91.827
	661	Lime,cement And Fabricated Construction Materials	57.785	54.956
	662	Clay And Refractory Construction Materials	2.036.349	612.949
	663	Mineral Manufactures	22.629	69.121
	664	Glass	7.276	18.466
	665	Glassware	265.494	176.412
	666	Pottery	199.343	665.454
	671	Pig Iron,spiegeleisen,sponge Iron, And Ferro-alloys	1.151	3.692
	675	Flat Rolled Products And Alloy Steels	3	13
	676	Iron/steel Bars, Rods, Angels, Shaped And Sections	642	2.166
	679	Tubes, Pipes, Hollow Profile, Pipe Fitting Of Iron/steel	17.859	111.525
	682	Copper	19.324	169.656
	684	Aluminium	38.191	136.922
	693	Wire Products And Fencing Grills	597	4.071
	694	Nails, Screws, Nuts, Bolts, Rivets Of Iron/steel Or Copper	18.512	155.018
	695	Tools For Used In The Hand Or In Machines	18.759	273.163
	696	Cutlery	26.814	160.091
	697	Household Equipment Of Base Metals	74.252	219.983
	699	Manufactures Of Base Metals	93.645	258.529
	716	Rotating Electric Plants And Parts	6.746	84.182
	723	Civil Engineering And Contractor Plants And Equipments/parts	1.711	34.760
	724	Textile/leather Machinery And Parts	3	1.536
	725	Papermill/pulpmill Machinery And Paper Cutting Machines	5.030	66.213
	727	Food Processing Machines And Parts	29.022	1.284.906
	728	Other Machines And Equipment Specialized For Particular Industry	148.544	294.713
	741	Heating And Cooling Equipments And Parts	28.383	137.178
	742	Pumps For Liquid And Parts	60	72
	743	Pumps, Compressors, Fans, Blowers, Centrifuges, And Parts	7	3.456
	744	Mechanical Handling Equipments And Parts	4	10
	745	Other Non-electical Machinery, Tools, And Mechanical Apparatus	6.132	448.681
	746	Ball Or Roller Bearings	521	6.978
	747	Taps, Cocks, And Valves For Pipes	468	7.971
	748	Transmission Shafts And Cranks	282	182
	749	Non-electric Parts And Accessories Of Machineries	1	216
	751	Office Machines	674	8.114
	752	Automatic Data Processing Machines And Their Units	1.150	17.300
	759	Parts And Accessories For Machine Of Heading 751 Or 752	62	12.970
	761	Television Receivers	136.767	5.569.516
	762	Radio Broadcast Receivers	1.799	94.739
	763	Sound Recorders Or Reproducers	67.249	1.560.724
	764	Telecommunication Equipments And Parts	363.800	2.695.427
	771	Electric Power Machinery And Parts	264	16.087
	772	Electrical Apparatus For Making And Breaking Electrical Circuits	28.048	114.062
	775	Household Type, Electrical/non-electrical Equipments	1.379	5.318
	776	Thermionic, Cold Cathode, And Photo Cathode Valves/tubes	13	12.480
	778	Electrical Machinery And Apparatus	425.507	2.217.808
	784	Parts And Accessories Of The Motor Vehicles	1.197.092	6.239.418
	785	Motorcycles, Scooters, And Other Cycles Motorized/non Motorized	669.465	3.026.100
	792	Aircraft And Associated Equipments And Parts	41	778
	811	Prefabricated Buildings	1.843	1.583
	812	Sanitary, Plumbing, Heating, And Lighting Fixtures/fittings	6.056	21.643
	813	Lighting Fixtures And Fittings	6.450	17.722
	821	Furnitures And Parts	6.541.622	17.635.914
	831	Travel Goods	19.645	204.527
	841	Men's Coats/jackets, Not Knitted	77.310	1.582.870
	842	Women's Coats/jacket, Not Knitted	82.865	1.696.482
	843	Men's Coats/jackets, Knitted	69.141	1.049.568
	844	Women's Coats/jackets, Knitted	80.502	1.874.028
	845	Articles Of Apparel	247.949	4.207.305
	846	Clothing Accessories Of Textiles Fabrics	217.284	2.021.847
	848	Articles Of Apparel And Clothing Accessories Of Other Than Textile Fab	106.958	538.161
	851	Footweares	176.890	2.720.514
	871	Optical Instrument And Apparatus	328	10.538
	873	Meters And Counters	307	30.105
	874	Measuring, Checking, Analysing, And Controlling Instrument And Appar	556	83.092
	881	Photographic Apparatus And Equipments	2	10
	884	Optical Goods	181	61.368
	885	Watches And Clocks	476	7.411
	892	Printed Matter	327.256	1.465.334
	893	Article Of Plastics	130.303	595.304
	894	Baby Carriages, Toys, Games, And Sporting Goods	296.843	1.823.097
	895	Office And Stationery Supplies	98.336	1.018.313

TABLE 6 : EXPORT BY COUNTRY OF DESTINATION BY SITC GROUP
JANUARY - DECEMBER 2007

COUNTRY OF DESTINATION	CODE	COMMODITY GROUPS DESCRIPTION	NET WEIGHT (KG)	FOB VALUE (US \$)
FINLAND	896	Works Of Art, Collectors Pieces And Antiques	8.446	19.260
	897	Jewellery, Goldsmith, Silversmith Wares, And Other Articles	1.854	32.936
	898	Musical Instrument And Parts/accessories	391.921	4.126.663
	899	Other Miscellaneous Manufactured Articles	164.643	824.353
			24.882.457	121.342.284 *
	034	Fish, Fresh, Chilled Or Frozen	55.069	201.665
	036	Crustaceans, Molluscs, And Aquatic Invertebrates	847	1.040
	048	Cereal Preparations And Preparations Of Flours/starchs Of Fruit	24.924	38.960
	056	Vegetables, Roots And Tubers, Prepared Or Preserved Nes	18.000	9.300
	058	Fruits, Preserved And Preparations	1.424.497	723.015
	059	Fruit And Vegetable Juices	83.488	60.514
	062	Sugar Confectionery	74.928	148.722
	074	Tea And Mate	832.782	1.292.153
	075	Spices	19.999	12.353
	098	Edible Products And Preparations	752.000	1.003.920
	231	Natural Rubber Latex;natural Rubber And Similar Natural Gums	600	594
	245	Fuel Wood And Wood Charcoal	1.252	413
	248	Wood, simply Worked And Railway Sleeper Of Wood	1.375.931	1.552.937
	251	Pulp And Waste Paper	19.921	7.632
	267	Other Man-made Fibres Suitable For Spinning And Waste	1.101.755	2.663.798
	269	Old Clothing And Other Old Textile Articles; Rags	14.530	21.802
	273	Stone, Sand And Gravel	728	1.026
	292	Crude Vegetable Materials	2.659	28.830
	335	Residual Petroleum Products, And Related Materials	141.773	167.903
	513	Carboxylic Acids, and Their Anhydrides, halides, peroxides	20.000	28.200
	514	Nitrogen-function Compounds	1.907.856	2.567.811
	522	Inorganic Chemical Elements, Oxides And Halogen Salts	359.904	142.180
	523	Metallicsalts And Peroxysalts	2	3
	533	Pigments, Paints, Varnishes, And Related Materials	28.180	84.000
	541	Medicinal And Pharmaceutical Products	14	30
	542	Medicaments, Including Veterinary Medicaments	106	6.895
	553	Perfumery, Cosmetics, And Toilet Preparations	455	6.520
	554	Soap, cleansing And Polishing Preparations	16.342	27.264
	572	Polimers Of Styrene In Primary Forms	367.976	635.140
	575	Other Plastics In Primary Forms	51.344	149.432
	581	Tubes, Pipes, And Hoses Of Plastics	18	50
	582	Plates, Sheets, And Film Of Plastics	47.104	132.386
	591	Disinfectants, Insecticides, And Fungicides Put In Forms	80.268	111.909
	598	Miscellaneous Chemical Products	134.401	94.085
	612	Manufactures And Composition Leathers	50	216
	625	Rubber Tyre, tyre Cases, tyre Treads, inner Tubes, And Tyre Flaps	786.215	2.181.073
	629	Articles Of Rubbers	98.072	88.618
	634	Veneers, plywood, improved/reconstituted Wood Worked	212.826	415.839
	635	Wood Manufactures	1.480.627	3.374.159
	641	Papers And Paperboards	765.911	934.440
	642	Paper And Paperboard Cut To Size/shape And Article Of Papers	545.200	1.506.899
	651	Textile Yarns	247.291	575.591
	652	Cotton Fabrics, Woven	12.655	45.063
	653	Fabrics, Woven, Of Man-made Fibres	540.482	3.440.781
	655	Knitted Or Crocheted Fabrics	2.077	13.545
	657	Special Yarns, textile Fabrics	2.127	3.678
	658	Made-up Articles, Wholly/chiefly Of Textile Materials	36.312	78.314
	659	Floor Coverings	2.245	5.498
	661	Lime, cement And Fabricated Construction Materials	48.036	38.036
	663	Mineral Manufactures	12.074	30.250
	664	Glass	24.725	25.018
	665	Glassware	417.345	358.057
	666	Pottery	213.151	1.550.265
	671	Pig Iron, spiegeleisen, sponge Iron, And Ferro-alloys	117	90
	682	Copper	181	1.840
	691	Structures And Parts Of Iron/steel Or Aluminium	5.136	33.441
	693	Wire Products And Fencing Grills	933	6.080
	694	Nails, Screws, Nuts, Bolts, Rivets Of Iron/steel Or Copper	290	6.500
	695	Tools For Used In The Hand Or In Machines	170	6.820
	696	Cutlery	5.734	50.532
	697	Household Equipment Of Base Metals	51.554	263.875
	699	Manufactures Of Base Metals	3.050	11.791
	711	Steam And Other Vapour Generating Boilers And Parts	1.942.875	16.199.449
	712	Steam Or Other Generating Boilers And Parts	180.300	832.011
	716	Rotating Electric Plants And Parts	337	5.378
	728	Other Machines And Equipment Specialized For Particular Industry	337.876	612.245
	741	Heating And Cooling Equipments And Parts	90.988	324.399
	743	Pumps, Compressors, Fans, Blowers, Centrifuges, And Parts	1.127	19.298
	745	Other Non-electical Machinery, Tools, And Mechanical Apparatus	740	36.183
	747	Taps, Cocks, And Valves For Pipes	77	2.588
	748	Transmission Shafts And Cranks	1.371	15.818
	751	Office Machines	1.919.518	23.249.900
	752	Automatic Data Processing Machines And Their Units	71.246	1.092.205
	759	Parts And Accessories For Machine Of Heading 751 Or 752	151	25.660
	761	Television Receivers	680.227	12.414.942

TABLE 6 : EXPORT BY COUNTRY OF DESTINATION BY SITC GROUP
JANUARY - DECEMBER 2007

COUNTRY OF DESTINATION	CODE	COMMODITY GROUPS DESCRIPTION	NET WEIGHT (KG)	FOB VALUE (US \$)
	762	Radio Broadcast Receivers	97.061	3.510.518
	763	Sound Recorders Or Reproducers	331.392	9.293.099
	764	Telecommunication Equipments And Parts	149.035	3.471.893
	772	Electrical Apparatus For Making And Breaking Electrical Circuits	5.908	30.932
	775	Household Type, Electrical/non-electrical Equipments	1.373	16.173
	776	Thermionic, Cold Cathode, And Photo Cathode Valves/tubes	1.777	658.608
	778	Electrical Machinery And Apparatus	79.873	379.476
	784	Parts And Accessories Of The Motor Vehicles	361.324	1.837.817
	785	Motorcycles, Scooters, And Other Cycles Motorized/non Motorized	608.537	4.447.501
	813	Lighting Fixtures And Fittings	22	85
	821	Furnitures And Parts	2.832.501	8.689.418
	831	Travel Goods	2.075	6.605
	841	Men's Coats/jackets, Not Knitted	5.427	77.341
	842	Women's Coats/jacket, Not Knitted	3.922	49.243
	843	Men's Coats/jackets, Knitted	9.464	142.574
	844	Women's Coats/jackets, Knitted	2.724	64.003
	845	Articles Of Apparel	8.106	117.905
	846	Clothing Accessories Of Textiles Fabrics	29.053	288.087
	848	Articles Of Apparel And Clothing Accessories Of Other Than Textile Fab	9.161	30.801
	851	Footwears	82.190	2.130.933
	871	Optical Instrument And Apparatus	28	11.208
	872	Medical Instruments And Appliances	1.667	331.708
	873	Meters And Counters	146	5.045
	874	Measuring, Checking, Analysing, And Controlling Instrument And Apparatus	110	275
	892	Printed Matter	26.596	114.156
	893	Article Of Plastics	103.239	223.822
	894	Baby Carriages, Toys, Games, And Sporting Goods	103.021	568.854
	895	Office And Stationery Supplies	2.359	23.248
	896	Works Of Art, Collectors Pieces And Antiques	77	179
	897	Jewellery, Goldsmith, Silversmith Wares, And Other Articles	916	2.686
	898	Musical Instrument And Parts/accessories	208.941	1.973.542
	899	Other Miscellaneous Manufactured Articles	113.360	1.045.682
IRELAND			481.932.270	77.951.300 *
	034	Fish, Fresh, Chilled Or Frozen	103	1.679
	036	Crustaceans, Molluscs, And Aquatic Invertebrates	19.403	239.507
	037	Fish, Crustaceans, Molluscs, And Other Aquatic Invertebrates; Prepared	10.468	128.216
	057	Fruit And Nut; Fresh Or Dried	73.000	30.055
	071	Coffee And Coffee Substitutes	522.000	1.480.875
	074	Tea And Mate	37.200	50.620
	112	Alcoholic Beverages	240	169
	121	Tobacco, Unmanufactured And Refused	176.219	433.224
	231	Natural Rubber Latex;natural Rubber And Similar Natural Gums	856.800	1.779.266
	245	Fuel Wood And Wood Charcoal	109	74
	248	Wood, simply Worked And Railway Sleeper Of Wood	639.188	866.939
	269	Old Clothing And Other Old Textile Articles; Rags	133	51
	273	Stone, Sand And Gravel	7.163	5.152
	292	Crude Vegetable Materials	7.530	4.742
	321	Coals, Pulverized Or Not	464.354.005	16.188.625
	422	Fixed Vegetable Fats And Oils Solid,crude,refined Or Fractioned	14	85
	512	Alcohols,phenols,phenol-alcohols And Their Halogenated	6.600	59.100
	513	Carboxylic Acids,and Their Anhydrides,halides,peroxides	58	5.111
	515	Organo-inorganic And Heterocyclic Compounds	160.180	181.938
	516	Other Organic Chemicals	101	689
	522	Inorganic Chemical Elements, Oxides And Halogen Salts	20.000	7.800
	541	Medicinal And Pharmaceutical Products	16.000	1.293.369
	551	Essential Oils, Perfumes, And Flavour Materials	814	19.713
	553	Perfumery, Cosmetics, And Toilet Preparations	629	427
	554	Soap,cleansing And Polishing Preparations	24	48
	562	Fertilizers, Manufactured	220.000	33.000
	574	Poliacetals And Polycarbons In Primary Forms	401.961	364.285
	575	Other Plastics In Primary Forms	170	686
	581	Tubes, Pipes, And Hoses Of Plastics	19.870	57.720
	582	Plates, Sheets, And Film Of Plastics	97.524	235.528
	583	Monofilament And Rod Of Plastics	264	9.036
	598	Miscellaneous Chemical Products	121	33.174
	611	Leathers	7	26
	612	Manufactures And Composition Leathers	1.841	13.240
	625	Rubber Tyre,tyre Cases,tyre Treads,inner Tubes, And Tyre Flaps	456.616	1.210.016
	629	Articles Of Rubbers	479	929
	634	Veneers,plywood,improved/reconstituted Wood Worked	222.114	318.341
	635	Wood Manufactures	2.732.972	6.112.830
	641	Papers And Paperboards	331.203	324.370
	642	Paper And Paperboard Cut To Size/shape And Article Of Papers	761.793	1.068.530
	651	Textile Yarns	124.686	294.664
	653	Fabrics, Woven, Of Man-made Fibres	54.083	176.348
	655	Knitted Or Crocheted Fabrics	10.245	15.066
	656	Tulle,lace,embroidery,ribbons,trimmings And Other Small Wares	802	2.438
	657	Special Yarns,textile Fabrics	74.029	144.623
	658	Made-up Articles, Wholly/chiefly Of Textile Materials	38.081	70.271
	659	Floor Coverings	29	37

TABLE 6 : EXPORT BY COUNTRY OF DESTINATION BY SITC GROUP
JANUARY - DECEMBER 2007

COUNTRY OF DESTINATION	CODE	COMMODITY GROUPS DESCRIPTION	NET WEIGHT (KG)	FOB VALUE (US \$)
	661	Lime,cement And Fabricated Construction Materials	50.539	25.620
	662	Clay And Refractory Construction Materials	220.453	56.839
	663	Mineral Manufactures	23.681	13.370
	664	Glass	25.540	52.503
	665	Glassware	470.937	389.193
	666	Pottery	327.192	628.237
	672	Ingots And Other Iron/steel In Primary Forms	48	1.172
	674	Flat Rolled Products, Clad Or Plated	14.890	20.724
	692	Metal Containers For Storage And Transportations	114	800
	697	Household Equipment Of Base Metals	20.891	41.622
	699	Manufactures Of Base Metals	195.901	260.443
	723	Civil Engineering And Contractor Plants And Equipments/parts	37.907	112.513
	728	Other Machines And Equipment Specialized For Particular Industry	385	60.082
	741	Heating And Cooling Equipments And Parts	6.440	36.828
	745	Other Non-electrical Machinery, Tools, And Mechanical Apparatus	5.084	458.981
	752	Automatic Data Processing Machines And Their Units	156.332	10.113.154
	759	Parts And Accessories For Machine Of Heading 751 Or 752	29.724	860.122
	761	Television Receivers	55.082	228.415
	764	Telecommunication Equipments And Parts	3.328	50.363
	771	Electric Power Machinery And Parts	22.535	56.819
	775	Household Type, Electrical/non-electrical Equipments	1.661	12.542
	782	Motor Vehicle For The Transportation Of Goods	259.040	1.220.000
	784	Parts And Accessories Of The Motor Vehicles	9.475	52.451
	792	Aircraft And Associated Equipments And Parts	1.594	157.484
	811	Prefabricated Buildings	500	835
	813	Lighting Fixtures And Fittings	116	56
	821	Furnitures And Parts	5.482.364	12.102.343
	831	Travel Goods	10.370	31.552
	841	Men's Coats/jackets, Not Knitted	37.087	731.590
	842	Women's Coats/jacket, Not Knitted	5.101	261.701
	843	Men's Coats/jackets, Knitted	8.206	111.696
	844	Women's Coats/jackets, Knitted	9.311	189.584
	845	Articles Of Apparel	472.292	7.877.503
	846	Clothing Accessories Of Textiles Fabrics	113.646	1.217.818
	848	Articles Of Apparel And Clothing Accessories Of Other Than Textile Fab	143.893	450.739
	851	Footwears	236.412	3.631.031
	874	Measuring, Checking, Analysing, And Controlling Instrument And Apparatus	439	254.489
	884	Optical Goods	1	15
	892	Printed Matter	10.201	48.204
	893	Article Of Plastics	805.135	1.560.047
	894	Baby Carriages, Toys, Games, And Sporting Goods	41.997	276.045
	895	Office And Stationery Supplies	38.308	438.559
	896	Works Of Art, Collectors Pieces And Antiques	17.771	28.435
	897	Jewellery, Goldsmith, Silversmith Wares, And Other Articles	1.491	19.447
	898	Musical Instrument And Parts/accessories	26.961	388.185
	899	Other Miscellaneous Manufactured Articles	75.024	158.517
ITALY			6.961.776.619	1.380.002.074 *
	001	Live Animals Other Than Fish	1.119	36.740
	016	Meat And Edible Meat Offal, Salted, Dried, Edible Flour Of Meat	15	150
	022	Milk,cream, And Milk Products Other Than Butter Or Cheese	315	6
	034	Fish, Fresh, Chilled Or Frozen	619.083	1.811.625
	036	Crustaceans, Molluscs, And Aquatic Invertebrates	6.262.186	17.316.262
	037	Fish, Crustaceans, Molluscs, And Other Aquatic Invertebrates; Prepared	194.576	475.325
	056	Vegetables, Roots And Tubers, Prepared Or Preserved Nes	90.007	97.751
	057	Fruit And Nut; Fresh Or Dried	1.101.737	744.827
	058	Fruits, Preserved And Preparations	1.245.452	857.665
	062	Sugar Confectionery	10.920	23.249
	071	Coffee And Coffee Substitutes	19.537.828	34.812.398
	072	Cocoa	62.449	107.354
	074	Tea And Mate	25.612	41.438
	075	Spices	536.304	2.432.655
	081	Feeding Stuff For Animals	28.019.824	678.379
	098	Edible Products And Preparations	1.052	8.010
	111	Non-alcoholic Beverages, Nes	26	5
	121	Tobacco, Unmanufactured And Refused	166.400	345.226
	122	Tobacco, Manufactured	11.004	45.051
	211	Hides And Skins, Raw	54	3.370
	223	Oil Seeds Use For Extraction Of Other Fixed Vegetable Oils	14.234.964	378.155
	231	Natural Rubber Latex;natural Rubber And Similar Natural Gums	21.618.286	44.258.213
	244	Cork,natural,raw And Waste	4	16
	245	Fuel Wood And Wood Charcoal	1.858.207	525.708
	246	Wood In Chips Or Particles And Waste	390	1.200
	247	Wood In The Rough Or Roughly Squared	865	337
	248	Wood, simply Worked And Railway Sleeper Of Wood	5.150.836	8.362.290
	251	Pulp And Waste Paper	161.586.707	61.754.009
	263	Cotton	897.682	841.318
	265	Vegetable Textile Fibres,raw Or Processed;waste Of These Fibres	1	5
	266	Synthetic Fibres Suitable For Spinning	7.191.964	8.883.477
	267	Other Man-made Fibres Suitable For Spinning And Waste	4.771.679	8.104.939
	268	Wool And Other Animal Hair	56	4.069

TABLE 6 : EXPORT BY COUNTRY OF DESTINATION BY SITC GROUP
JANUARY - DECEMBER 2007

COUNTRY OF DESTINATION	CODE	COMMODITY GROUPS DESCRIPTION	NET WEIGHT (KG)	FOB VALUE (US \$)
	269	Old Clothing And Other Old Textile Articles; Rags	46.248	135.892
	273	Stone, Sand And Gravel	168.018	109.383
	278	Other Crude Minerals	10.314	874
	282	Waste And Scrap Metal Of Iron/steel	65.850	205.394
	288	Non-ferrous Base Metal Waste And Scraps	20.000	34.800
	291	Crude Animal Materials	116.428	250.059
	292	Crude Vegetable Materials	1.117.350	4.261.659
	321	Coals, Pulverized Or Not	6.193.797.460	281.410.325
	422	Fixed Vegetable Fats And Oils Solid,crude,refined Or Fractioned	230.776.689	146.330.871
	431	Animal And Vegetable Oil; Fat Processed And Their Wax	197.578	137.703
	512	Alcohols,phenols,phenol-alcohols And Their Halogenated	3.267.591	2.844.141
	513	Carboxylic Acids,and Their Anhydrides,halides,peroxides	24.537.755	21.704.801
	514	Nitrogen-function Compounds	1.054.460	2.427.560
	515	Organo-inorganic And Heterocyclic Compounds	1.044.285	1.072.064
	516	Other Organic Chemicals	14	549
	522	Inorganic Chemical Elements, Oxides And Halogen Salts	1.233.306	665.166
	523	Metallicsalts And Peroxysalts	9.550	827
	524	Other Inorganic Chemicals;chemical Compound Of Precious Metals	2.309	1.779
	531	Synthetic Organic; Colouring Matter	241.904	693.439
	532	Dyeing/tanning Extracts And Synthetic Tanning Materials	40.250	56.375
	533	Pigments, Paints, Varnishes, And Related Materials	19.250	97.058
	541	Medicinal And Pharmaceutical Products	169	78.720
	542	Medicaments, Including Veterinary Medicaments	1.281	8.917
	551	Essential Oils, Perfumes, And Flavour Materials	29.277	417.925
	553	Perfumery, Cosmetics, And Toilet Preparations	293.461	503.316
	554	Soap,cleansing And Polishing Preparations	835.274	858.783
	571	Polymers Of Ethylene In Primary Forms	20.388	64.111
	573	Polimers Of Vinyl Chloride In Primary Forms	1.600	1.616
	574	Poliacetals And Polycarbons In Primary Forms	672.132	933.323
	575	Other Plastics In Primary Forms	246.132	374.311
	579	Waste And Scrap Of Plastics	1.365.601	976.408
	581	Tubes, Pipes, And Hoses Of Plastics	313.874	1.089.331
	582	Plates, Sheets, And Film Of Plastics	1.877.280	5.646.335
	583	Monofilament And Rod Of Plastics	3.273	6.754
	591	Disinfectants, Insecticides, And Fungicides Put In Forms	360.596	9.407.696
	592	Starches, Inulin, And Wheat Glutenal Buminoidal Substances; Glues	182	631
	598	Miscellaneous Chemical Products	4.393.045	4.007.573
	611	Leathers	449.271	10.552.624
	612	Manufactures And Composition Leathers	7.475	35.954
	621	Materials Of Rubber	376.067	575.432
	625	Rubber Tyre,tyre Cases,tyre Treads,inner Tubes, And Tyre Flaps	4.934.695	14.568.293
	629	Articles Of Rubbers	438.335	610.644
	633	Cork Manufactures	277	2.863
	634	Veneers,plywood,improved/reconstituted Wood Worked	13.173.047	20.261.199
	635	Wood Manufactures	14.512.993	29.396.643
	641	Papers And Paperboards	29.927.906	24.231.219
	642	Paper And Paperboard Cut To Size/shape And Article Of Papers	2.108.540	3.962.616
	651	Textile Yarns	32.498.913	78.164.539
	652	Cotton Fabrics, Woven	7.322.514	25.559.738
	653	Fabrics, Woven, Of Man-made Fibres	5.850.006	16.819.668
	654	Textile Fabrics, Woven, Other Than Of Cotton Or Man-made Fibres	20	1.191
	655	Knitted Or Crocheted Fabrics	1.629.225	6.416.895
	656	Tulle,lace,embroidery,ribbons,trimmings And Other Small Wares	52.143	619.709
	657	Special Yarns,textile Fabrics	782.823	1.479.299
	658	Made-up Articles, Wholly/chiefly Of Textile Materials	1.826.300	5.460.119
	659	Floor Coverings	92.037	204.388
	661	Lime,cement And Fabricated Construction Materials	780.588	700.270
	662	Clay And Refractory Construction Materials	14.689.915	3.933.029
	663	Mineral Manufactures	839.367	1.128.169
	664	Glass	1.811.149	1.251.841
	665	Glassware	224.532	354.683
	666	Pottery	1.483.901	4.579.685
	667	Pearl, Precious And Semi Precious Stones	87	666
	671	Pig Iron,spiegeleisen,sponge Iron, And Ferro-alloys	20.307	32.913
	672	Ingots And Other Iron/steel In Primary Forms	45.985	104.958
	673	Flat Rolled Products, Not Clad	2.567.660	1.881.603
	675	Flat Rolled Products And Alloy Steels	6.632.921	20.921.785
	676	Iron/steel Bars, Rods, Angels, Shaped And Sections	8.780	17.200
	678	Wire Of Iron/steel	18.011	61.416
	679	Tubes, Pipes, Hollow Profile, Pipe Fitting Of Iron/steel	1.041.218	2.320.752
	681	Silver, Platinum, And Other Metal Of The Platinum Groups	953	2.617
	682	Copper	25.077	37.307
	684	Alumunium	356.161	1.725.905
	691	Structures And Parts Of Iron/steel Or Aluminium	434	3.391
	692	Metal Containers For Storage And Transportations	121.633	386.738
	693	Wire Products And Fencing Grills	46.478	189.167
	694	Nails, Screws, Nuts, Bolts, Rivets Of Iron/steel Or Copper	84.065	614.160
	695	Tools For Used In The Hand Or In Machines	30.366	152.581
	696	Cutlery	4.665	65.837
	697	Household Equipment Of Base Metals	500.496	1.376.722

TABLE 6 : EXPORT BY COUNTRY OF DESTINATION BY SITC GROUP
JANUARY - DECEMBER 2007

COUNTRY OF DESTINATION	CODE	COMMODITY GROUPS DESCRIPTION	NET WEIGHT (KG)	FOB VALUE (US \$)
	699	Manufactures Of Base Metals	1.270.896	1.763.793
	711	Steam And Other Vapour Generating Boilers And Parts	97.912	519.372
	712	Steam Or Other Generating Boilers And Parts	84	948
	713	Internal Combustion Piston Engines And Parts	732.908	8.858.141
	714	Engines And Motors, Non-electric And Parts	6.500	2.391
	716	Rotating Electric Plants And Parts	5.080	120.180
	718	Other Power Generating Machines And Parts	2.660.218	15.069.306
	723	Civil Engineering And Contractor Plants And Equipments/parts	83	170
	724	Textile/leather Machinery And Parts	15.476	426.601
	725	Papermill/pulpmill Machinery And Paper Cutting Machines	18.180	38.428
	726	Printing/book Binding Machinery And Parts	622	576
	727	Food Processing Machines And Parts	158.000	490.964
	728	Other Machines And Equipment Specialized For Particular Industry	42.711	597.775
	731	Machine Tools By Removing Metal	98	31.082
	733	Machine Tool For Working Metals	9.145	148.359
	735	Parts Of Machine Tools	31	250
	741	Heating And Cooling Equipments And Parts	36	381
	742	Pumps For Liquid And Parts	5.609	57.121
	743	Pumps, Compressors, Fans, Blowers, Centrifuges, And Parts	479.374	2.405.151
	744	Mechanical Handling Equipments And Parts	57.047	95.436
	745	Other Non-electical Machinery, Tools, And Mechanical Apparatus	10.275	147.482
	746	Ball Or Roller Bearings	1.208	32.408
	747	Taps, Cocks, And Valves For Pipes	1.019	11.237
	748	Transmission Shafts And Cranks	136.889	1.347.404
	749	Non-electric Parts And Accessories Of Machineries	5.816	109.323
	751	Office Machines	94.092	965.913
	752	Automatic Data Processing Machines And Their Units	2.092	64.334
	759	Parts And Accessories For Machine Of Heading 751 Or 752	452	12.055
	761	Television Receivers	318.243	10.651.687
	762	Radio Broadcast Receivers	277.806	6.313.675
	763	Sound Recorders Or Reproducers	378.405	10.138.173
	764	Telecommunication Equipments And Parts	46.919	2.005.685
	771	Electric Power Machinery And Parts	22.124	457.263
	772	Electrical Apparatus For Making And Breaking Electrical Circuits	3.630	33.741
	773	Equipment For Distributing Electricity	1.197	8.917
	774	Electrical Apparatus For Medical Purposes And Radiological Apparatus	5.070	119.137
	775	Household Type, Electrical/non-electrical Equipments	2.161	23.849
	776	Thermionic, Cold Cathode, And Photo Cathode Valves/tubes	191	20.363
	778	Electrical Machinery And Apparatus	5.175.281	12.125.670
	781	Passenger Motor Cars	4.710	26.095
	784	Parts And Accessories Of The Motor Vehicles	171.725	1.493.482
	785	Motorcycles, Scooters, And Other Cycles Motorized/non Motorized	2.322.169	9.890.839
	786	Trailers And Other Vehicles, Not Motorized	29.654	25.376
	792	Aircraft And Associated Equipments And Parts	1.757	125.398
	793	Ships, Boats, And Floating Structures	6.024.000	16.400.000
	811	Prefabricated Buildings	42.238	52.029
	812	Sanitary, Plumbing, Heating, And Lighting Fixtures/fittings	489.242	696.430
	813	Lighting Fixtures And Fittings	68.940	194.576
	821	Furnitures And Parts	26.108.316	60.964.709
	831	Travel Goods	711.834	9.289.630
	841	Men's Coats/jackets, Not Knitted	912.184	18.075.816
	842	Women's Coats/jacket, Not Knitted	466.142	15.061.309
	843	Men's Coats/jackets, Knitted	380.488	6.475.676
	844	Women's Coats/jackets, Knitted	239.679	4.611.991
	845	Articles Of Apparel	1.287.786	26.835.212
	846	Clothing Accessories Of Textiles Fabrics	218.502	1.770.205
	848	Articles Of Apparel And Clothing Accessories Of Other Than Textile Fab	6.988.924	28.745.404
	851	Footwears	8.374.513	119.746.330
	872	Medical Instruments And Appliances	626	16.414
	873	Meters And Counters	1	6
	874	Measuring, Checking, Analysing, And Controlling Instrument And Appar	15.622	265.381
	881	Photographic Apparatus And Equipments	12	147
	882	Photographic And Cinematographic Supplies	13.374	303.365
	884	Optical Goods	2.535	67.076
	891	Arms And Ammunitions	8	37
	892	Printed Matter	391.274	823.305
	893	Article Of Plastics	443.785	1.240.779
	894	Baby Carriages, Toys, Games, And Sporting Goods	751.986	6.030.905
	895	Office And Stationery Supplies	72.903	676.806
	896	Works Of Art, Collectors Pieces And Antiques	280.167	556.555
	897	Jewellery, Goldsmith, Silversmith Wares, And Other Articles	120.131	1.858.659
	898	Musical Instrument And Parts/accessories	853.562	7.395.010
	899	Other Miscellaneous Manufactured Articles	1.249.836	4.538.262
SPAIN			5.220.565.331	1.906.222.913 *
	001	Live Animals Other Than Fish	1.069	11.218
	012	Other Meat, Other Edible Meat Offal, Fresh, Chilled Or Frozen	14.150	66.792
	022	Milk,cream, And Milk Products Other Than Butter Or Cheese	2.460	50.225
	034	Fish, Fresh, Chilled Or Frozen	265.219	939.020
	036	Crustaceans, Molluscs, And Aquatic Invertebrates	837.014	2.735.834
	037	Fish, Crustaceans, Molluscs, And Other Aquatic Invertebrates; Prepared	371.800	1.810.402

TABLE 6 : EXPORT BY COUNTRY OF DESTINATION BY SITC GROUP
JANUARY - DECEMBER 2007

COUNTRY OF DESTINATION	CODE	COMMODITY GROUPS DESCRIPTION	NET WEIGHT (KG)	FOB VALUE (US \$)
	048	Cereal Preparations And Preparations Of Flours/starchs Of Fruit	42.461	75.732
	056	Vegetables, Roots And Tubers, Prepared Or Preserved Nes	101.000	103.120
	057	Fruit And Nut; Fresh Or Dried	959.044	736.365
	058	Fruits, Preserved And Preparations	8.416.317	8.169.571
	059	Fruit And Vegetable Juices	1.132.942	1.039.471
	061	Sugar, Molasses, And Honey	2.687.361	206.652
	062	Sugar Confectionery	32.826	69.595
	071	Coffee And Coffee Substitutes	1.295.100	2.317.607
	072	Cocoa	10.442.761	5.138.339
	073	Chocolate And Other Food Preparations Containing Cocoa	510	4.460
	074	Tea And Mate	27.002	259.324
	075	Spices	481.788	846.416
	081	Feeding Stuff For Animals	3.000.000	462.000
	098	Edible Products And Preparations	23.105	41.032
	111	Non-alcoholic Beverages, Nes	47.644	325.511
	121	Tobacco, Unmanufactured And Refused	521.787	4.776.334
	122	Tobacco, Manufactured	1.650	26.250
	211	Hides And Skins, Raw	61	154
	222	Oil Seeds Use For Extraction Ofsoft Fixed Vegetable Oils	10.560	1.412
	223	Oil Seeds Use For Extraction Of Other Fixed Vegetable Oils	45.069	124.600
	231	Natural Rubber Latex;natural Rubber And Similar Natural Gums	41.538.202	83.624.835
	244	Cork,natural,raw And Waste	4.991	7.049
	245	Fuel Wood And Wood Charcoal	427.295	240.687
	246	Wood In Chips Or Particles And Waste	290	469
	248	Wood, simply Worked And Railway Sleeper Of Wood	1.199.660	1.570.755
	251	Pulp And Waste Paper	13	143
	263	Cotton	2	30
	266	Synthetic Fibres Suitable For Spinning	2.985.681	3.577.493
	267	Other Man-made Fibres Suitable For Spinning And Waste	384.605	809.759
	269	Old Clothing And Other Old Textile Articles; Rags	8.092	6.225
	272	Fertilizers, Crude	40.000	107.200
	273	Stone, Sand And Gravel	124.972	121.154
	277	Natural Abrasives	4.240	64.696
	278	Other Crude Minerals	11.043	475
	282	Waste And Scrap Metal Of Iron/steel	1	17
	283	Copper Ores And Concentrates	414.603.000	1.105.130.301
	289	Ores And Concentrates Of Precious Metals; Waste,scraps	976	7.069
	291	Crude Animal Materials	2.354	8.747
	292	Crude Vegetable Materials	4.726.455	3.214.677
	321	Coals, Pulverized Or Not	4.308.606.547	127.857.461
	411	Animal Oils And Fats	1.600	6.400
	422	Fixed Vegetable Fats And Oils Solid,crude,refined Or Fractioned	137.849.747	92.070.032
	431	Animal And Vegetable Oil; Fat Processed And Their Wax	237.131	150.991
	512	Alcohols,phenols,phenol-alcohols And Their Halogenated	81.523.836	45.747.865
	513	Carboxylic Acids,and Their Anhydrides,halides,peroxides	8.537.480	7.859.307
	514	Nitrogen-function Compounds	9.537.598	10.076.770
	515	Organo-inorganic And Heterocyclic Compounds	1.000.000	1.007.500
	516	Other Organic Chemicals	32.365	261.130
	522	Inorganic Chemical Elements, Oxides And Halogen Salts	621.164	237.063
	523	Metallicsalts And Peroxysalts	1.389	10.105
	531	Synthetic Organic; Colouring Matter	1.022.230	4.176.172
	533	Pigments, Paints, Varnishes, And Related Materials	6.266	10.778
	541	Medicinal And Pharmaceutical Products	3.637	252.870
	551	Essential Oils, Perfumes, And Flavour Materials	114.873	2.452.028
	553	Perfumery, Cosmetics, And Toilet Preparations	7.386	137.857
	554	Soap,cleansing And Polishing Preparations	750.647	1.771.995
	571	Polymers Of Ethylene In Primary Forms	51.000	72.420
	572	Polimers Of Styrene In Primary Forms	2.176	17.950
	573	Polimers Of Vinyl Chloride In Primary Forms	340.000	293.150
	574	Poliacetals And Polycarbons In Primary Forms	71.022	128.438
	575	Other Plastics In Primary Forms	508.433	1.427.783
	579	Waste And Scrap Of Plastics	26.100	18.975
	581	Tubes, Pipes, And Hoses Of Plastics	710.925	3.034.523
	582	Plates, Sheets, And Film Of Plastics	2.515.368	5.618.590
	583	Monofilament And Rod Of Plastics	987	1.727
	591	Disinfectants, Insecticides, And Fungicides Put In Forms	350	2.520
	592	Starches, Inulin, And Wheat Glutenal Buminoidal Substances; Glues	5	60
	598	Miscellaneous Chemical Products	1.482.739	1.149.774
	611	Leathers	779.050	7.464.381
	612	Manufactures And Composition Leathers	7.842	49.567
	613	Furskins, Tanned Or Dressed	3.624	7.440
	621	Materials Of Rubber	148.959	214.608
	625	Rubber Tyre,tyre Cases,tyre Treads,inner Tubes, And Tyre Flaps	1.625.223	4.993.820
	629	Articles Of Rubbers	72.664	539.093
	634	Veneers,plywood,improved/reconstituted Wood Worked	602.988	915.413
	635	Wood Manufactures	11.112.131	21.626.700
	641	Papers And Paperboards	29.794.822	24.398.177
	642	Paper And Paperboard Cut To Size/shape And Article Of Papers	2.590.096	4.049.298
	651	Textile Yarns	17.749.653	40.879.113
	652	Cotton Fabrics, Woven	286.616	1.050.486

TABLE 6 : EXPORT BY COUNTRY OF DESTINATION BY SITC GROUP
JANUARY - DECEMBER 2007

COUNTRY OF DESTINATION	CODE	COMMODITY GROUPS DESCRIPTION	NET WEIGHT (KG)	FOB VALUE (US \$)
	653	Fabrics, Woven, Of Man-made Fibres	4.237.717	15.454.803
	654	Textile Fabrics, Woven, Other Than Of Cotton Or Man-made Fibres	1.039	2.805
	655	Knitted Or Crocheted Fabrics	100.405	294.593
	656	Tulle,lace,embroidery,ribbons,trimmings And Other Small Wares	45.730	604.208
	657	Special Yarns,textile Fabrics	401.886	1.620.408
	658	Made-up Articles, Wholly/chiefly Of Textile Materials	1.429.105	4.023.830
	659	Floor Coverings	7.701	18.079
	661	Lime,cement And Fabricated Construction Materials	2.475.477	1.494.386
	662	Clay And Refractory Construction Materials	254.492	193.268
	663	Mineral Manufactures	735.562	709.193
	664	Glass	25.475.653	7.365.484
	665	Glassware	1.135.315	938.950
	666	Pottery	877.283	1.906.096
	667	Pearl, Precious And Semi Precious Stones	1	15
	671	Pig Iron,spiegeleisen,sponge Iron, And Ferro-alloys	20.883	25.072
	672	Ingots And Other Iron/steel In Primary Forms	6.590	15.947
	673	Flat Rolled Products, Not Clad	5.227.017	3.047.370
	675	Flat Rolled Products And Alloy Steels	554.686	1.466.237
	676	Iron/steel Bars, Rods, Angels, Shaped And Sections	23.114	33.137
	679	Tubes, Pipes, Hollow Profile, Pipe Fitting Of Iron/steel	240.745	348.962
	682	Copper	5.470	12.932
	684	Alumunium	194.192	645.319
	692	Metal Containers For Storage And Transportations	140	262
	694	Nails, Screws, Nuts, Bolts, Rivets Of Iron/steel Or Copper	57.076	412.587
	695	Tools For Used In The Hand Or In Machines	62	429
	696	Cutlery	13.871	70.531
	697	Household Equipment Of Base Metals	1.332.129	4.599.433
	699	Manufactures Of Base Metals	446.894	660.304
	713	Internal Combustion Piston Engines And Parts	38	1.412
	716	Rotating Electric Plants And Parts	18.711	213.039
	718	Other Power Generating Machines And Parts	383	5.383
	724	Textile/leather Machinery And Parts	5.854	218.560
	727	Food Processing Machines And Parts	1.460	16.033
	728	Other Machines And Equipment Specialized For Particular Industry	5	1.859
	741	Heating And Cooling Equipments And Parts	31.666	159.412
	742	Pumps For Liquid And Parts	145	101.602
	743	Pumps, Compressors, Fans, Blowers, Centrifuges, And Parts	77.995	499.134
	745	Other Non-electrical Machinery, Tools, And Mechanical Apparatus	11.978	165.851
	746	Ball Or Roller Bearings	70	480
	747	Taps, Cocks, And Valves For Pipes	485	6.716
	749	Non-electric Parts And Accessories Of Machineries	129	6.092
	751	Office Machines	12.872	81.199
	752	Automatic Data Processing Machines And Their Units	5.008	154.825
	761	Television Receivers	49.750	404.854
	762	Radio Broadcast Receivers	6.011	206.723
	763	Sound Recorders Or Reproducers	132.687	3.819.202
	764	Telecommunication Equipments And Parts	122.250	2.002.573
	771	Electric Power Machinery And Parts	246	6.086
	772	Electrical Apparatus For Making And Breaking Electrical Circuits	217.631	3.822.525
	773	Equipment For Distributing Electricity	2.268.028	9.171.277
	775	Household Type, Electrical/non-electrical Equipments	852	10.404
	776	Thermionic, Cold Cathode, And Photo Cathode Valves/tubes	240.574	747.746
	778	Electrical Machinery And Apparatus	8.027.892	18.945.680
	784	Parts And Accessories Of The Motor Vehicles	65.458	395.282
	785	Motorcycles, Scooters, And Other Cycles Motorized/non Motorized	337.554	1.786.120
	792	Aircraft And Associated Equipments And Parts	14.177	6.704.066
	811	Prefabricated Buildings	187.324	275.988
	812	Sanitary, Plumbing, Heating, And Lighting Fixtures/fittings	896.879	1.100.220
	813	Lighting Fixtures And Fittings	38.681	97.477
	821	Furnitures And Parts	34.077.144	75.212.641
	831	Travel Goods	251.361	1.334.021
	841	Men's Coats/jackets, Not Knitted	421.788	4.860.052
	842	Women's Coats/jacket, Not Knitted	700.177	8.170.636
	843	Men's Coats/jackets, Knitted	363.568	6.769.538
	844	Women's Coats/jackets, Knitted	286.421	4.915.463
	845	Articles Of Apparel	974.270	14.438.158
	846	Clothing Accessories Of Textiles Fabrics	386.077	2.449.566
	848	Articles Of Apparel And Clothing Accessories Of Other Than Textile Fab	1.852.491	5.833.233
	851	Footweares	2.226.749	28.614.516
	872	Medical Instruments And Appliances	48	54
	873	Meters And Counters	4	23
	874	Measuring, Checking, Analysing, And Controlling Instrument And Appar	5.818	100.385
	882	Photographic And Chinematographic Supplies	193	1.835
	884	Optical Goods	3.809	271.134
	885	Watches And Clocks	165	3.600
	892	Printed Matter	483.441	1.100.728
	893	Article Of Plastics	1.407.063	3.097.935
	894	Baby Carriages, Toys, Games, And Sporting Goods	276.878	2.488.417
	895	Office And Stationery Supplies	69.375	451.887
	896	Works Of Art, Collectors Pieces And Antiques	218.454	391.597

TABLE 6 : EXPORT BY COUNTRY OF DESTINATION BY SITC GROUP
JANUARY - DECEMBER 2007

COUNTRY OF DESTINATION	CODE	COMMODITY GROUPS DESCRIPTION	NET WEIGHT (KG)	FOB VALUE (US \$)
PORTUGAL	897	Jewellery, Goldsmith, Silversmith Wares, And Other Articles	128.022	1.198.141
	898	Musical Instrument And Parts/accessories	289.394	3.402.292
	899	Other Miscellaneous Manufactured Articles	910.352	3.155.054
			279.312.958	95.126.761 *
	034	Fish, Fresh, Chilled Or Frozen	95.922	251.842
	036	Crustaceans, Molluscs, And Aquatic Invertebrates	615.011	1.737.559
	048	Cereal Preparations And Preparations Of Flours/starchs Of Fruit	981	1.191
	056	Vegetables, Roots And Tubers, Prepared Or Preserved Nes	51.000	56.826
	057	Fruit And Nut; Fresh Or Dried	342.470	266.937
	059	Fruit And Vegetable Juices	64.350	41.537
	062	Sugar Confectionery	14.370	17.255
	071	Coffee And Coffee Substitutes	1.584.720	2.733.171
	072	Cocoa	2.668	4.000
	075	Spices	296.624	387.931
	121	Tobacco, Unmanufactured And Refused	43.700	188.266
	231	Natural Rubber Latex;natural Rubber And Similar Natural Gums	141.120	290.118
	248	Wood, simply Worked And Railway Sleeper Of Wood	35.535	33.290
	263	Cotton	20	52
	266	Synthetic Fibres Suitable For Spinning	252.390	330.779
	269	Old Clothing And Other Old Textile Articles; Rags	51	81
	273	Stone, Sand And Gravel	975	511
	278	Other Crude Minerals	1.418	1.457
	292	Crude Vegetable Materials	70.518	37.645
	321	Coals, Pulverized Or Not	223.128.283	8.932.188
	422	Fixed Vegetable Fats And Oils Solid, crude, refined Or Fractioned	21.584.120	13.018.664
	431	Animal And Vegetable Oil; Fat Processed And Their Wax	72.748	63.348
	512	Alcohols, phenols, phenol-alcohols And Their Halogenated	1.022.812	894.207
	513	Carboxylic Acids, and Their Anhydrides, halides, peroxides	1.599.633	1.345.683
	514	Nitrogen-function Compounds	52.500	69.919
	515	Organo-inorganic And Heterocyclic Compounds	1.100.000	1.147.500
	522	Inorganic Chemical Elements, Oxides And Halogen Salts	66.000	24.068
	533	Pigments, Paints, Varnishes, And Related Materials	1.012	1.350
	541	Medicinal And Pharmaceutical Products	2.543	5.609
	553	Perfumery, Cosmetics, And Toilet Preparations	1.506	1.744
	554	Soap, cleansing And Polishing Preparations	183.958	152.171
	571	Polymers Of Ethylene In Primary Forms	697.000	998.937
	574	Poliacetals And Polycarbons In Primary Forms	920.009	1.039.603
	579	Waste And Scrap Of Plastics	39	41
	581	Tubes, Pipes, And Hoses Of Plastics	99.342	379.890
	582	Plates, Sheets, And Film Of Plastics	27.777	322.144
	598	Miscellaneous Chemical Products	1.670.400	1.179.744
	611	Leathers	6.551	218.528
	612	Manufactures And Composition Leathers	189	578
	621	Materials Of Rubber	174	1.123
	625	Rubber Tyre, tyre Cases, tyre Treads, inner Tubes, And Tyre Flaps	1.208.057	3.779.596
	629	Articles Of Rubbers	18.841	25.363
	634	Veneers, plywood, improved/reconstituted Wood Worked	36.320	58.290
	635	Wood Manufactures	2.895.670	5.653.541
	641	Papers And Paperboards	4.263.532	3.102.617
	642	Paper And Paperboard Cut To Size/shape And Article Of Papers	79.003	94.477
	651	Textile Yarns	5.711.684	14.758.963
	652	Cotton Fabrics, Woven	197.022	771.046
	653	Fabrics, Woven, Of Man-made Fibres	404.124	1.463.281
	656	Tulle, lace, embroidery, ribbons, trimmings And Other Small Wares	10.087	164.074
	657	Special Yarns, textile Fabrics	47.018	82.825
	658	Made-up Articles, Wholly/chiefly Of Textile Materials	361.581	846.636
	659	Floor Coverings	8.262	68.978
	661	Lime, cement And Fabricated Construction Materials	54.275	48.464
	662	Clay And Refractory Construction Materials	7.231	1.821
	663	Mineral Manufactures	46.023	88.251
	664	Glass	1.648.214	452.358
	665	Glassware	297.672	186.876
	666	Pottery	29.894	19.411
	671	Pig Iron, spiegeleisen, sponge Iron, And Ferro-alloys	30	23
	672	Ingots And Other Iron/steel In Primary Forms	139	752
	675	Flat Rolled Products And Alloy Steels	113.193	510.062
	682	Copper	760	1.713
	684	Aluminium	3	435
	694	Nails, Screws, Nuts, Bolts, Rivets Of Iron/steel Or Copper	23.981	166.080
	696	Cutlery	913	6.715
	697	Household Equipment Of Base Metals	37.501	106.285
	699	Manufactures Of Base Metals	1.220	4.597
	724	Textile/leather Machinery And Parts	509	25.098
	741	Heating And Cooling Equipments And Parts	61.041	171.990
743	Pumps, Compressors, Fans, Blowers, Centrifuges, And Parts	3.407	24.110	
745	Other Non-electical Machinery, Tools, And Mechanical Apparatus	372	29.741	
749	Non-electric Parts And Accessories Of Machineries	581	2.608	
752	Automatic Data Processing Machines And Their Units	648	18.177	
763	Sound Recorders Or Reproducers	11.379	320.608	
764	Telecommunication Equipments And Parts	101	7.989	

TABLE 6 : EXPORT BY COUNTRY OF DESTINATION BY SITC GROUP
JANUARY - DECEMBER 2007

COUNTRY OF DESTINATION	CODE	COMMODITY GROUPS DESCRIPTION	NET WEIGHT (KG)	FOB VALUE (US \$)
	772	Electrical Apparatus For Making And Breaking Electrical Circuits	86	3.529
	776	Thermionic, Cold Cathode, And Photo Cathode Valves/tubes	2	181
	778	Electrical Machinery And Apparatus	98.864	242.554
	784	Parts And Accessories Of The Motor Vehicles	20.374	85.000
	785	Motorcycles, Scooters, And Other Cycles Motorized/non Motorized	239.517	1.424.800
	813	Lighting Fixtures And Fittings	7.134	19.557
	821	Furnitures And Parts	4.163.178	7.314.103
	831	Travel Goods	7.491	17.104
	841	Men's Coats/jackets, Not Knitted	45.007	379.433
	842	Women's Coats/jacket, Not Knitted	6.605	54.577
	843	Men's Coats/jackets, Knitted	1.051	16.642
	844	Women's Coats/jackets, Knitted	8.693	66.683
	845	Articles Of Apparel	21.155	396.445
	846	Clothing Accessories Of Textiles Fabrics	4.657	13.158
	848	Articles Of Apparel And Clothing Accessories Of Other Than Textile Fab	594.586	2.003.585
	851	Footwears	357.904	10.487.385
	872	Medical Instruments And Appliances	33	1.563
	873	Meters And Counters	87.557	2.346.731
	874	Measuring, Checking, Analysing, And Controlling Instrument And Appar	794	29.893
	884	Optical Goods	2.905	34.858
	892	Printed Matter	18.469	56.649
	893	Article Of Plastics	38.659	103.755
	895	Office And Stationery Supplies	1.526	4.310
	896	Works Of Art, Collectors Pieces And Antiques	6.375	13.651
	897	Jewellery, Goldsmith, Silversmith Wares, And Other Articles	8.204	80.121
	898	Musical Instrument And Parts/accessories	3.758	120.014
	899	Other Miscellaneous Manufactured Articles	137.647	569.142
ICELAND			1.058.973	1.454.401 *
	292	Crude Vegetable Materials	17	20
	574	Poliacetals And Polycarbons In Primary Forms	396.000	534.527
	582	Plates, Sheets, And Film Of Plastics	8.281	15.027
	625	Rubber Tyre,tyre Cases,tyre Treads,inner Tubes, And Tyre Flaps	35.012	126.063
	635	Wood Manufactures	30.129	59.639
	642	Paper And Paperboard Cut To Size/shape And Article Of Papers	248	2.940
	658	Made-up Articles, Wholly/chiefly Of Textile Materials	5.798	38.167
	661	Lime,cement And Fabricated Construction Materials	328.699	93.644
	664	Glass	594	1.940
	665	Glassware	521	1.081
	666	Pottery	1.269	8.087
	697	Household Equipment Of Base Metals	392	1.014
	741	Heating And Cooling Equipments And Parts	9.476	38.965
	821	Furnitures And Parts	238.926	456.648
	851	Footwears	956	10.062
	893	Article Of Plastics	112	235
	894	Baby Carriages, Toys, Games, And Sporting Goods	2.376	25.746
	897	Jewellery, Goldsmith, Silversmith Wares, And Other Articles	29	33.156
	899	Other Miscellaneous Manufactured Articles	138	7.440
MONTserrat			261	7.521 *
	841	Men's Coats/jackets, Not Knitted	160	5.406
	845	Articles Of Apparel	101	2.115
GREECE			702.742.774	233.498.692 *
	001	Live Animals Other Than Fish	3.000	8.244
	022	Milk,cream, And Milk Products Other Than Butter Or Cheese	3.500	283
	034	Fish, Fresh, Chilled Or Frozen	28.726	103.445
	036	Crustaceans, Molluscs, And Aquatic Invertebrates	220.064	716.050
	037	Fish, Crustaceans, Molluscs, And Other Aquatic Invertebrates; Prepared	32.283	86.849
	056	Vegetables, Roots And Tubers, Prepared Or Preserved Nes	34.509	36.436
	057	Fruit And Nut; Fresh Or Dried	415.110	190.887
	058	Fruits, Preserved And Preparations	1.326.661	694.678
	062	Sugar Confectionery	248.499	212.844
	071	Coffee And Coffee Substitutes	1.773.960	3.032.653
	072	Cocoa	63.000	27.090
	075	Spices	411.494	318.580
	091	Margarine And Shortening	1.037.200	943.665
	098	Edible Products And Preparations	13.122	14.147
	111	Non-alcoholic Beverages, Nes	6.000	43.100
	112	Alcoholic Beverages	28	13
	231	Natural Rubber Latex;natural Rubber And Similar Natural Gums	2.923.200	6.044.724
	245	Fuel Wood And Wood Charcoal	586.371	150.846
	246	Wood In Chips Or Particles And Waste	157.856	47.936
	248	Wood, simply Worked And Railway Sleeper Of Wood	1.901.783	2.279.711
	266	Synthetic Fibres Suitable For Spinning	21.007	19.347
	269	Old Clothing And Other Old Textile Articles; Rags	5.550	3.800
	273	Stone, Sand And Gravel	63	189
	284	Nickel Ores And Concentrates	391.248.000	42.255.919
	285	Aluminium Ores And Concentrates	9.140	182.001
	292	Crude Vegetable Materials	18.059	32.001
	321	Coals, Pulverized Or Not	114.390.000	3.385.943
	422	Fixed Vegetable Fats And Oils Solid,crude,refined Or Fractioned	68.216.152	45.342.092
	431	Animal And Vegetable Oil; Fat Processed And Their Wax	2.703.707	2.221.186

TABLE 6 : EXPORT BY COUNTRY OF DESTINATION BY SITC GROUP
JANUARY - DECEMBER 2007

COUNTRY OF DESTINATION	CODE	COMMODITY GROUPS DESCRIPTION	NET WEIGHT (KG)	FOB VALUE (US \$)
	512	Alcohols,phenols,phenol-alcohols And Their Halogenated	8.088.900	5.048.242
	513	Carboxylic Acids,and Their Anhydrides,halides,peroxides	510.000	413.314
	514	Nitrogen-function Compounds	231.400	392.612
	522	Inorganic Chemical Elements, Oxides And Halogen Salts	21.000	11.936
	533	Pigments, Paints, Varnishes, And Related Materials	4.934	30.821
	551	Essential Oils, Perfumes, And Flavour Materials	254	198
	553	Perfumery, Cosmetics, And Toilet Preparations	91.552	177.604
	554	Soap,cleansing And Polishing Preparations	165.876	279.774
	571	Polymers Of Ethylene In Primary Forms	3.501.999	4.867.630
	573	Polimers Of Vinyl Chloride In Primary Forms	102.000	107.910
	574	Poliacetals And Polycarbons In Primary Forms	115	189
	579	Waste And Scrap Of Plastics	24.950	7.476
	581	Tubes, Pipes, And Hoses Of Plastics	68.758	318.782
	582	Plates, Sheets, And Film Of Plastics	100.741	286.000
	591	Disinfectants, Insecticides, And Fungicides Put In Forms	93.046	147.859
	592	Starches, Inulin, And Wheat Glutenal Buminoidal Substances; Glues	12	130
	597	Additive For Mineral Oils	1.158	5.205
	598	Miscellaneous Chemical Products	31.117.500	828.700
	612	Manufactures And Composition Leathers	2.303	6.103
	625	Rubber Tyre,tyre Cases,tyre Treads,inner Tubes, And Tyre Flaps	340.936	1.047.020
	629	Articles Of Rubbers	37.065	126.278
	634	Veneers,plywood,improved/reconstituted Wood Worked	901.591	1.484.545
	635	Wood Manufactures	1.193.891	2.100.151
	641	Papers And Paperboards	36.413.540	30.746.729
	642	Paper And Paperboard Cut To Size/shape And Article Of Papers	169.042	341.073
	651	Textile Yarns	7.251.634	20.554.880
	652	Cotton Fabrics, Woven	140.378	615.198
	653	Fabrics, Woven, Of Man-made Fibres	486.904	2.523.491
	654	Textile Fabrics, Woven, Other Than Of Cotton Or Man-made Fibres	150	235
	656	Tulle,lace,embroidery,ribbons,trimmings And Other Small Wares	5.813	89.652
	657	Special Yarns,textile Fabrics	100.621	613.830
	658	Made-up Articles, Wholly/chiefly Of Textile Materials	411.089	800.977
	659	Floor Coverings	705	845
	661	Lime,cement And Fabricated Construction Materials	195.269	223.841
	662	Clay And Refractory Construction Materials	4.557.056	815.882
	663	Mineral Manufactures	73.448	69.337
	664	Glass	3.455.862	1.098.098
	665	Glassware	71.187	86.738
	666	Pottery	322.341	755.700
	672	Ingots And Other Iron/steel In Primary Forms	3.521	33.340
	675	Flat Rolled Products And Alloy Steels	117.635	624.401
	682	Copper	621	2.122
	684	Alumunium	21.139	122.087
	691	Structures And Parts Of Iron/steel Or Aluminium	310	985
	694	Nails, Screws, Nuts, Bolts, Rivets Of Iron/steel Or Copper	7	32
	696	Cutlery	4.266	26.731
	697	Household Equipment Of Base Metals	63.806	250.557
	699	Manufactures Of Base Metals	81.142	110.445
	713	Internal Combustion Piston Engines And Parts	3.465	41.981
	721	Agricultural Machinery And Parts	1.254	7.220
	724	Textile/leather Machinery And Parts	135	700
	728	Other Machines And Equipment Specialized For Particular Industry	184	2.980
	741	Heating And Cooling Equipments And Parts	741.676	3.357.884
	743	Pumps, Compressors, Fans, Blowers, Centrifuges, And Parts	23.270	100.034
	745	Other Non-electical Machinery, Tools, And Mechanical Apparatus	8.027	381.079
	748	Transmission Shafts And Cranks	106.458	557.610
	751	Office Machines	17.683	594.584
	759	Parts And Accessories For Machine Of Heading 751 Or 752	2	159
	761	Television Receivers	25.368	145.993
	763	Sound Recorders Or Reproducers	7.976	321.582
	764	Telecommunication Equipments And Parts	4.572	111.332
	772	Electrical Apparatus For Making And Breaking Electrical Circuits	112	262
	773	Equipment For Distributing Electricity	65	153
	775	Household Type, Electrical/non-electrical Equipments	83	340
	778	Electrical Machinery And Apparatus	3.413.063	8.369.820
	784	Parts And Accessories Of The Motor Vehicles	141.033	1.160.065
	785	Motorcycles, Scooters, And Other Cycles Motorized/non Motorized	435.683	1.185.578
	793	Ships, Boats, And Floating Structures	413	1.662
	811	Prefabricated Buildings	23.009	26.013
	812	Sanitary, Plumbing, Heating, And Lighting Fixtures/fittings	83.404	134.157
	813	Lighting Fixtures And Fittings	30.303	54.320
	821	Furnitures And Parts	6.150.243	13.638.457
	831	Travel Goods	32.499	114.228
	841	Men's Coats/jackets, Not Knitted	29.288	665.542
	842	Women's Coats/jacket, Not Knitted	40.580	514.658
	843	Men's Coats/jackets, Knitted	20.359	397.203
	844	Women's Coats/jackets, Knitted	9.483	167.919
	845	Articles Of Apparel	43.613	452.476
	846	Clothing Accessories Of Textiles Fabrics	16.676	62.080
	848	Articles Of Apparel And Clothing Accessories Of Other Than Textile Fab	795.954	2.534.113

TABLE 6 : EXPORT BY COUNTRY OF DESTINATION BY SITC GROUP
JANUARY - DECEMBER 2007

COUNTRY OF DESTINATION	CODE	COMMODITY GROUPS DESCRIPTION	NET WEIGHT (KG)	FOB VALUE (US \$)
	851	Footwears	464.181	6.539.587
	874	Measuring, Checking, Analysing, And Controlling Instrument And Appar	510	37.170
	892	Printed Matter	125.030	220.731
	893	Article Of Plastics	1.216.083	3.501.138
	894	Baby Carriages, Toys, Games, And Sporting Goods	65.766	391.843
	896	Works Of Art, Collectors Pieces And Antiques	11.641	35.681
	897	Jewellery, Goldsmith, Silversmith Wares, And Other Articles	12.518	88.806
	898	Musical Instrument And Parts/accessories	52.643	408.388
	899	Other Miscellaneous Manufactured Articles	242.958	582.820
VATICAN CITY STATE (HOLY SEE)			66.511.996	7.114.049 *
	284	Nickel Ores And Concentrates	66.500.000	7.107.759
	635	Wood Manufactures	4.357	1.810
	661	Lime,cement And Fabricated Construction Materials	6.712	4.200
	697	Household Equipment Of Base Metals	152	130
	821	Furnitures And Parts	775	150
ANDORRA			152.453	524.679 *
	663	Mineral Manufactures	5.590	2.339
	692	Metal Containers For Storage And Transportations	146.863	522.340
LIECHTENSTEIN			20.172	60.221 *
	642	Paper And Paperboard Cut To Size/shape And Article Of Papers	20.172	60.221
DEMOCRATIC REPUBLIC OF THE CONGO			33.603.570	31.193.325 *
	022	Milk,cream, And Milk Products Other Than Butter Or Cheese	361.412	863.630
	034	Fish, Fresh, Chilled Or Frozen	136.508	147.832
	037	Fish, Crustaceans, Molluscs, And Other Aquatic Invertebrates; Prepared	392.661	409.720
	048	Cereal Preparations And Preparations Of Flours/starchs Of Fruit	2.412	5.555
	062	Sugar Confectionery	162.498	217.007
	072	Cocoa	14.000	11.130
	073	Chocolate And Other Food Preparations Containing Cocoa	4.953	11.380
	091	Margarine And Shortening	1.999.313	1.430.467
	231	Natural Rubber Latex;natural Rubber And Similar Natural Gums	3.106	7.992
	269	Old Clothing And Other Old Textile Articles; Rags	720	5.380
	422	Fixed Vegetable Fats And Oils Solid,crude,refined Or Fractioned	19.040.293	15.073.028
	512	Alcohols,phenols,phenol-alcohols And Their Halogenated	122.700	125.617
	514	Nitrogen-function Compounds	336.863	543.691
	523	Metallicsalts And Peroxysalts	40.000	16.990
	553	Perfumery, Cosmetics, And Toilet Preparations	68.803	199.238
	554	Soap,cleansing And Polishing Preparations	6.277.961	5.115.903
	582	Plates, Sheets, And Film Of Plastics	1.103	1.115
	591	Disinfectants, Insecticides, And Fungicides Put In Forms	20.160	13.248
	598	Miscellaneous Chemical Products	200.000	74.214
	641	Papers And Paperboards	2.363.138	1.960.432
	642	Paper And Paperboard Cut To Size/shape And Article Of Papers	547.604	687.224
	657	Special Yarns,textile Fabrics	60.852	153.045
	658	Made-up Articles, Wholly/chiefly Of Textile Materials	26.214	95.316
	659	Floor Coverings	80.984	154.909
	665	Glassware	23.223	12.511
	679	Tubes, Pipes, Hollow Profile, Pipe Fitting Of Iron/steel	90	1.250
	692	Metal Containers For Storage And Transportations	2.080	44.555
	693	Wire Products And Fencing Grills	41.330	159.314
	716	Rotating Electric Plants And Parts	6.246	46.420
	731	Machine Tools By Removing Metal	588	402
	741	Heating And Cooling Equipments And Parts	34.334	137.160
	743	Pumps, Compressors, Fans, Blowers, Centrifuges, And Parts	1	239
	749	Non-electric Parts And Accessories Of Machineries	114	3.494
	762	Radio Broadcast Receivers	140	1.238
	764	Telecommunication Equipments And Parts	6.107	5.720
	773	Equipment For Distributing Electricity	418.943	1.964.021
	778	Electrical Machinery And Apparatus	187.283	600.900
	781	Passenger Motor Cars	23.402	16.000
	784	Parts And Accessories Of The Motor Vehicles	40.613	65.962
	785	Motorcycles, Scooters, And Other Cycles Motorized/non Motorized	20.008	36.708
	813	Lighting Fixtures And Fittings	36	664
	821	Furnitures And Parts	246.203	243.737
	831	Travel Goods	2.073	18.325
	841	Men's Coats/jackets, Not Knitted	31.230	24.605
	842	Women's Coats/jacket, Not Knitted	4.886	2.880
	845	Articles Of Apparel	186.095	339.582
	848	Articles Of Apparel And Clothing Accessories Of Other Than Textile Fab	2.431	29.850
	874	Measuring, Checking, Analysing, And Controlling Instrument And Appar	526	20.607
	885	Watches And Clocks	317	2.800
	891	Arms And Ammunitions	1.218	22.290
	892	Printed Matter	150	640
	893	Article Of Plastics	56.865	58.898
	895	Office And Stationery Supplies	117	1.040
	897	Jewellery, Goldsmith, Silversmith Wares, And Other Articles	498	4.400
	899	Other Miscellaneous Manufactured Articles	2.165	3.050
HUNGARY			11.114.478	36.547.908 *
	001	Live Animals Other Than Fish	30	1.073
	034	Fish, Fresh, Chilled Or Frozen	8.013	21.004
	036	Crustaceans, Molluscs, And Aquatic Invertebrates	4.715	7.532

TABLE 6 : EXPORT BY COUNTRY OF DESTINATION BY SITC GROUP
JANUARY - DECEMBER 2007

COUNTRY OF DESTINATION	CODE	COMMODITY GROUPS DESCRIPTION	NET WEIGHT (KG)	FOB VALUE (US \$)
	056	Vegetables, Roots And Tubers, Prepared Or Preserved Nes	26.000	27.040
	057	Fruit And Nut; Fresh Or Dried	138.425	102.342
	062	Sugar Confectionery	11.902	43.620
	072	Cocoa	67.807	60.004
	081	Feeding Stuff For Animals	12.500	13.125
	122	Tobacco, Manufactured	1.935	31.173
	231	Natural Rubber Latex;natural Rubber And Similar Natural Gums	3.739.658	7.721.505
	245	Fuel Wood And Wood Charcoal	17	53
	248	Wood, simply Worked And Railway Sleeper Of Wood	16.079	34.622
	266	Synthetic Fibres Suitable For Spinning	46.063	45.906
	269	Old Clothing And Other Old Textile Articles; Rags	611	35.118
	273	Stone, Sand And Gravel	8.438	13.486
	292	Crude Vegetable Materials	9.959	4.744
	422	Fixed Vegetable Fats And Oils Solid, crude, refined Or Fractioned	12.500	11.390
	431	Animal And Vegetable Oil; Fat Processed And Their Wax	661	2.865
	512	Alcohols, phenols, phenol-alcohols And Their Halogenated	17.000	14.819
	514	Nitrogen-function Compounds	129.948	299.421
	551	Essential Oils, Perfumes, And Flavour Materials	50	55.000
	553	Perfumery, Cosmetics, And Toilet Preparations	5.044	9.727
	554	Soap, cleansing And Polishing Preparations	166.567	541.889
	574	Poliacetals And Polycarbons In Primary Forms	307	2.426
	581	Tubes, Pipes, And Hoses Of Plastics	8.876	22.572
	582	Plates, Sheets, And Film Of Plastics	80.694	195.552
	611	Leathers	26	39
	612	Manufactures And Composition Leathers	59	576
	625	Rubber Tyre, tyre Cases, tyre Treads, inner Tubes, And Tyre Flaps	283.666	860.490
	629	Articles Of Rubbers	1.420	387.863
	635	Wood Manufactures	242.919	578.439
	641	Papers And Paperboards	5.417	25.823
	642	Paper And Paperboard Cut To Size/shape And Article Of Papers	10.330	26.669
	651	Textile Yarns	340.072	806.161
	652	Cotton Fabrics, Woven	238.558	1.654.229
	653	Fabrics, Woven, Of Man-made Fibres	113.081	715.328
	655	Knitted Or Crocheted Fabrics	48.283	107.547
	657	Special Yarns, textile Fabrics	20.128	53.570
	658	Made-up Articles, Wholly/chiefly Of Textile Materials	1.730.858	3.113.107
	661	Lime, cement And Fabricated Construction Materials	31.872	47.047
	663	Mineral Manufactures	9.451	9.978
	664	Glass	215.730	64.766
	665	Glassware	37.616	37.806
	666	Pottery	13.039	31.174
	694	Nails, Screws, Nuts, Bolts, Rivets Of Iron/steel Or Copper	109	480
	697	Household Equipment Of Base Metals	22.267	87.061
	699	Manufactures Of Base Metals	2.171	5.568
	725	Papermill/pulpmill Machinery And Paper Cutting Machines	3.249	4.778
	728	Other Machines And Equipment Specialized For Particular Industry	1.344	12.847
	741	Heating And Cooling Equipments And Parts	6.443	23.413
	743	Pumps, Compressors, Fans, Blowers, Centrifuges, And Parts	2.274	27.506
	745	Other Non-electical Machinery, Tools, And Mechanical Apparatus	11.901	376.497
	748	Transmission Shafts And Cranks	10.697	134.509
	749	Non-electric Parts And Accessories Of Machineries	2.410	40.600
	751	Office Machines	5.072	902.747
	752	Automatic Data Processing Machines And Their Units	71.753	1.784.960
	759	Parts And Accessories For Machine Of Heading 751 Or 752	1.901	137.880
	761	Television Receivers	4.862	114.158
	762	Radio Broadcast Receivers	89	2.782
	763	Sound Recorders Or Reproducers	21	289
	764	Telecommunication Equipments And Parts	427.756	2.661.151
	771	Electric Power Machinery And Parts	38.791	697.273
	772	Electrical Apparatus For Making And Breaking Electrical Circuits	246.234	1.705.728
	775	Household Type, Electrical/non-electrical Equipments	34	105
	776	Thermionic, Cold Cathode, And Photo Cathode Valves/tubes	1.106	9.416
	778	Electrical Machinery And Apparatus	13.195	242.276
	784	Parts And Accessories Of The Motor Vehicles	1.207.145	5.483.686
	785	Motorcycles, Scooters, And Other Cycles Motorized/non Motorized	129.756	579.252
	821	Furnitures And Parts	743.540	1.823.153
	831	Travel Goods	1.268	6.450
	841	Men's Coats/jackets, Not Knitted	9.499	126.476
	842	Women's Coats/jacket, Not Knitted	1.196	38.830
	843	Men's Coats/jackets, Knitted	828	27.055
	844	Women's Coats/jackets, Knitted	2.406	23.268
	845	Articles Of Apparel	2.253	47.633
	846	Clothing Accessories Of Textiles Fabrics	32.533	126.514
	848	Articles Of Apparel And Clothing Accessories Of Other Than Textile Fab	1.988	2.505
	851	Footwears	48.063	471.086
	873	Meters And Counters	15.043	177.686
	892	Printed Matter	14.068	18.287
	893	Article Of Plastics	73.385	214.930
	894	Baby Carriages, Toys, Games, And Sporting Goods	40.757	254.641
	895	Office And Stationery Supplies	665	11.237

TABLE 6 : EXPORT BY COUNTRY OF DESTINATION BY SITC GROUP
JANUARY - DECEMBER 2007

COUNTRY OF DESTINATION	CODE	COMMODITY GROUPS DESCRIPTION	NET WEIGHT (KG)	FOB VALUE (US \$)
POLAND	896	Works Of Art, Collectors Pieces And Antiques	3.025	7.714
	897	Jewellery, Goldsmith, Silversmith Wares, And Other Articles	9.992	30.083
	898	Musical Instrument And Parts/accessories	10.088	175.225
	899	Other Miscellaneous Manufactured Articles	36.977	91.553
			85.858.794	190.871.204 *
	034	Fish, Fresh, Chilled Or Frozen	81.266	503.941
	036	Crustaceans, Molluscs, And Aquatic Invertebrates	6.434	7.855
	037	Fish, Crustaceans, Molluscs, And Other Aquatic Invertebrates; Prepared	168.794	386.250
	048	Cereal Preparations And Preparations Of Flours/starchs Of Fruit	22.045	36.868
	056	Vegetables, Roots And Tubers, Prepared Or Preserved Nes	350.500	347.292
	057	Fruit And Nut; Fresh Or Dried	2.243.492	1.698.513
	062	Sugar Confectionery	81.856	154.679
	071	Coffee And Coffee Substitutes	3.479.448	5.187.300
	072	Cocoa	217.000	345.720
	074	Tea And Mate	2.599.261	3.671.001
	075	Spices	385.350	513.038
	081	Feeding Stuff For Animals	26.000	24.245
	098	Edible Products And Preparations	230	3.356
	121	Tobacco, Unmanufactured And Refused	244.992	1.037.209
	122	Tobacco, Manufactured	8.874	140.905
	231	Natural Rubber Latex;natural Rubber And Similar Natural Gums	25.909.642	52.011.566
	248	Wood,simply Worked And Railway Sleeper Of Wood	8.419.064	9.924.695
	263	Cotton	19.751	38.882
	266	Synthetic Fibres Suitable For Spinning	89.400	101.815
	268	Wool And Other Animal Hair	520	1.733
	269	Old Clothing And Other Old Textile Articles; Rags	5.299	51.275
	273	Stone, Sand And Gravel	6.566	5.528
	284	Nickel Ores And Concentrates	52	20
	292	Crude Vegetable Materials	663.911	618.747
	512	Alcohols,phenols,phenol-alcohols And Their Halogenated	47.999	35.929
	514	Nitrogen-function Compounds	4.743.499	5.515.891
	522	Inorganic Chemical Elements, Oxides And Halogen Salts	176.000	63.844
	531	Synthetic Organic; Colouring Matter	127.402	510.368
	533	Pigments, Paints, Varnishes, And Related Materials	122	296
	542	Medicaments, Including Veterinary Medicaments	7.020	128.343
	551	Essential Oils, Perfumes, And Flavour Materials	1.158	6.247
	553	Perfumery, Cosmetics, And Toilet Preparations	1.084	7.916
	554	Soap,cleansing And Polishing Preparations	2.777.477	2.671.431
	574	Poliacetals And Polycarbons In Primary Forms	699.300	798.903
	575	Other Plastics In Primary Forms	141	636
	581	Tubes, Pipes, And Hoses Of Plastics	3.351	17.848
	582	Plates, Sheets, And Film Of Plastics	664.870	1.799.843
	598	Miscellaneous Chemical Products	44.729	41.916
	611	Leathers	3.905	145.708
	612	Manufactures And Composition Leathers	1.489	1.607
	621	Materials Of Rubber	35	200
	625	Rubber Tyre,tyre Cases,tyre Treads,inner Tubes, And Tyre Flaps	275.056	659.360
	629	Articles Of Rubbers	116.851	1.068.543
	634	Veneers,plywood,improved/reconstituted Wood Worked	4.751.041	8.144.535
	635	Wood Manufactures	4.426.303	5.486.439
	641	Papers And Paperboards	2.147.028	1.380.085
	642	Paper And Paperboard Cut To Size/shape And Article Of Papers	160.552	288.188
	651	Textile Yarns	4.467.368	8.704.662
	652	Cotton Fabrics, Woven	10.522	63.286
	653	Fabrics, Woven, Of Man-made Fibres	1.547.593	9.366.395
	655	Knitted Or Crocheted Fabrics	48.715	299.552
	656	Tulle,lace,embroidery,ribbons,trimmings And Other Small Wares	14.035	237.395
	657	Special Yarns,textile Fabrics	5.222	49.823
	658	Made-up Articles, Wholly/chiefly Of Textile Materials	804.681	3.063.882
	659	Floor Coverings	142	317
	661	Lime,cement And Fabricated Construction Materials	282.405	135.944
	662	Clay And Refractory Construction Materials	23.273	5.799
	663	Mineral Manufactures	312.570	1.005.702
	664	Glass	760.564	591.387
	665	Glassware	4.139.147	2.368.702
	666	Pottery	11.912	17.782
	675	Flat Rolled Products And Alloy Steels	31.825	85.848
	676	Iron/steel Bars, Rods, Angels, Shaped And Sections	129	250
	679	Tubes, Pipes, Hollow Profile, Pipe Fitting Of Iron/steel	4	300
	682	Copper	295	987
	691	Structures And Parts Of Iron/steel Or Aluminium	1	100
	694	Nails, Screws, Nuts, Bolts, Rivets Of Iron/steel Or Copper	689	1.930
	695	Tools For Used In The Hand Or In Machines	136	15.463
	696	Cutlery	143	22.672
	697	Household Equipment Of Base Metals	22.355	159.183
	699	Manufactures Of Base Metals	2.790	43.477
	713	Internal Combustion Piston Engines And Parts	2.443	26.179
	726	Printing/book Binding Machinery And Parts	1.693	63.036
	727	Food Processing Machines And Parts	49.805	2.405.887
	728	Other Machines And Equipment Specialized For Particular Industry	5.189	105.474

TABLE 6 : EXPORT BY COUNTRY OF DESTINATION BY SITC GROUP
JANUARY - DECEMBER 2007

COUNTRY OF DESTINATION	CODE	COMMODITY GROUPS DESCRIPTION	NET WEIGHT (KG)	FOB VALUE (US \$)
	737	Metalworking Machinery And Parts	1.224	15.982
	741	Heating And Cooling Equipments And Parts	131.088	721.609
	743	Pumps, Compressors, Fans, Blowers, Centrifuges, And Parts	4.396	33.279
	745	Other Non-electical Machinery, Tools, And Mechanical Apparatus	32.970	1.497.146
	746	Ball Or Roller Bearings	9.802	169.861
	747	Taps, Cocks, And Valves For Pipes	198.196	2.306.977
	749	Non-electric Parts And Accessories Of Machineries	155.455	1.407.299
	751	Office Machines	33	45
	752	Automatic Data Processing Machines And Their Units	17.508	572.687
	761	Television Receivers	167	230
	762	Radio Broadcast Receivers	5.520	134.221
	763	Sound Recorders Or Reproducers	187.863	22.086.079
	764	Telecommunication Equipments And Parts	638.648	4.819.647
	771	Electric Power Machinery And Parts	164.255	1.629.381
	772	Electrical Apparatus For Making And Breaking Electrical Circuits	1.235	76.246
	773	Equipment For Distributing Electricity	266	2.210
	775	Household Type, Electrical/non-electrical Equipments	272	540
	776	Thermionic, Cold Cathode, And Photo Cathode Valves/tubes	586.275	1.378.571
	778	Electrical Machinery And Apparatus	30.594	982.107
	784	Parts And Accessories Of The Motor Vehicles	282.967	1.166.890
	785	Motorcycles, Scooters, And Other Cycles Motorized/non Motorized	276.517	652.592
	813	Lighting Fixtures And Fittings	231	459
	821	Furnitures And Parts	2.912.006	7.041.657
	831	Travel Goods	665	7.704
	841	Men's Coats/jackets, Not Knitted	18.150	415.259
	842	Women's Coats/jacket, Not Knitted	23.488	366.690
	843	Men's Coats/jackets, Knitted	24.365	286.575
	844	Women's Coats/jackets, Knitted	3.719	97.940
	845	Articles Of Apparel	92.557	1.662.464
	846	Clothing Accessories Of Textiles Fabrics	55.248	643.824
	848	Articles Of Apparel And Clothing Accessories Of Other Than Textile Fab	295.514	1.011.832
	851	Footwears	69.755	742.400
	874	Measuring, Checking, Analysing, And Controlling Instrument And Apparatus	1	600
	885	Watches And Clocks	217	260
	892	Printed Matter	167.763	331.741
	893	Article Of Plastics	257.862	605.907
	894	Baby Carriages, Toys, Games, And Sporting Goods	95.579	674.243
	895	Office And Stationery Supplies	578	830
	896	Works Of Art, Collectors Pieces And Antiques	6.454	51.807
	897	Jewellery, Goldsmith, Silversmith Wares, And Other Articles	14.620	124.251
	898	Musical Instrument And Parts/accessories	45.987	1.531.716
	899	Other Miscellaneous Manufactured Articles	296.979	1.191.523
ROMANIA			34.238.138	59.032.019 *
	034	Fish, Fresh, Chilled Or Frozen	790	461
	036	Crustaceans, Molluscs, And Aquatic Invertebrates	17.363	70.898
	058	Fruits, Preserved And Preparations	88.450	114.182
	062	Sugar Confectionery	7.271	21.894
	071	Coffee And Coffee Substitutes	4.613.400	6.897.036
	075	Spices	44.997	22.686
	091	Margarine And Shortening	2.599.400	2.276.726
	098	Edible Products And Preparations	38.698	39.472
	121	Tobacco, Unmanufactured And Refused	19.800	98.208
	122	Tobacco, Manufactured	286	4.680
	231	Natural Rubber Latex;natural Rubber And Similar Natural Gums	16.747.918	34.110.810
	248	Wood, simply Worked And Railway Sleeper Of Wood	120.041	165.811
	269	Old Clothing And Other Old Textile Articles; Rags	1.515	10.074
	272	Fertilizers, Crude	1.545	3.825
	273	Stone, Sand And Gravel	21.806	6.048
	292	Crude Vegetable Materials	669	1.374
	422	Fixed Vegetable Fats And Oils Solid,crude,refined Or Fractioned	60.982	65.366
	431	Animal And Vegetable Oil; Fat Processed And Their Wax	3.000.000	2.580.000
	514	Nitrogen-function Compounds	140.000	192.519
	531	Synthetic Organic; Colouring Matter	6.247	28.454
	533	Pigments, Paints, Varnishes, And Related Materials	77	57
	541	Medicinal And Pharmaceutical Products	166	20.798
	542	Medicaments, Including Veterinary Medicaments	1.774	1.903
	551	Essential Oils, Perfumes, And Flavour Materials	50	1.663
	553	Perfumery, Cosmetics, And Toilet Preparations	1.976	25.745
	554	Soap,cleansing And Polishing Preparations	16.017	22.053
	571	Polymers Of Ethylene In Primary Forms	323.088	455.875
	598	Miscellaneous Chemical Products	19.350	13.839
	625	Rubber Tyre,tyre Cases,tyre Treads,inner Tubes, And Tyre Flaps	83.729	244.988
	634	Veneers,plywood,improved/reconstituted Wood Worked	193.170	321.818
	635	Wood Manufactures	98.153	96.136
	641	Papers And Paperboards	3.201.727	2.866.837
	642	Paper And Paperboard Cut To Size/shape And Article Of Papers	3.186	10.871
	651	Textile Yarns	532.140	1.035.818
	652	Cotton Fabrics, Woven	18.870	122.866
	653	Fabrics, Woven, Of Man-made Fibres	137.438	737.852
	655	Knitted Or Crocheted Fabrics	6.770	15.530

TABLE 6 : EXPORT BY COUNTRY OF DESTINATION BY SITC GROUP
JANUARY - DECEMBER 2007

COUNTRY OF DESTINATION	CODE	COMMODITY GROUPS DESCRIPTION	NET WEIGHT (KG)	FOB VALUE (US \$)
	657	Special Yarns, textile Fabrics	480	2.903
	658	Made-up Articles, Wholly/chiefly Of Textile Materials	26.060	64.843
	663	Mineral Manufactures	3.355	9.630
	664	Glass	405	1.250
	665	Glassware	327.456	294.348
	666	Pottery	1.977	1.748
	672	Ingots And Other Iron/steel In Primary Forms	31.107	27.575
	674	Flat Rolled Products, Clad Or Plated	20.995	17.730
	675	Flat Rolled Products And Alloy Steels	18.380	83.927
	676	Iron/steel Bars, Rods, Angels, Shaped And Sections	37.525	27.676
	679	Tubes, Pipes, Hollow Profile, Pipe Fitting Of Iron/steel	3.026	6.156
	684	Aluminium	1.949	4.863
	695	Tools For Used In The Hand Or In Machines	65	20.776
	697	Household Equipment Of Base Metals	6.543	29.188
	699	Manufactures Of Base Metals	7.265	7.124
	714	Engines And Motors, Non-electric And Parts	1.890	20.000
	728	Other Machines And Equipment Specialized For Particular Industry	12	329
	737	Metalworking Machinery And Parts	921	1.874
	741	Heating And Cooling Equipments And Parts	168.201	548.955
	742	Pumps For Liquid And Parts	342	6.115
	743	Pumps, Compressors, Fans, Blowers, Centrifuges, And Parts	5.448	42.797
	744	Mechanical Handling Equipments And Parts	2.221	5.500
	746	Ball Or Roller Bearings	1	848
	748	Transmission Shafts And Cranks	33.798	67.421
	749	Non-electric Parts And Accessories Of Machineries	1.207	8.315
	752	Automatic Data Processing Machines And Their Units	9.461	259.604
	761	Television Receivers	95.689	479.883
	763	Sound Recorders Or Reproducers	31.328	719.600
	772	Electrical Apparatus For Making And Breaking Electrical Circuits	165	13.207
	773	Equipment For Distributing Electricity	615	1.742
	774	Electrical Apparatus For Medical Purposes And Radiological Apparatus	183	3.553
	776	Thermionic, Cold Cathode, And Photo Cathode Valves/tubes	15	311
	778	Electrical Machinery And Apparatus	11	173
	785	Motorcycles, Scooters, And Other Cycles Motorized/non Motorized	22.791	97.758
	813	Lighting Fixtures And Fittings	1.695	641
	821	Furnitures And Parts	613.174	1.454.197
	841	Men's Coats/jackets, Not Knitted	11.024	235.054
	842	Women's Coats/jacket, Not Knitted	1.601	30.005
	843	Men's Coats/jackets, Knitted	1.608	22.678
	844	Women's Coats/jackets, Knitted	2.512	47.679
	845	Articles Of Apparel	13.960	222.621
	846	Clothing Accessories Of Textiles Fabrics	2.798	20.522
	848	Articles Of Apparel And Clothing Accessories Of Other Than Textile Fab	6.964	26.888
	851	Footweares	2.025	17.281
	872	Medical Instruments And Appliances	1	2
	874	Measuring, Checking, Analysing, And Controlling Instrument And Appar	866	21.929
	882	Photographic And Cinematographic Supplies	14.371	12.215
	884	Optical Goods	13	3.950
	892	Printed Matter	50.807	96.108
	893	Article Of Plastics	409.915	741.492
	894	Baby Carriages, Toys, Games, And Sporting Goods	1.198	14.206
	896	Works Of Art, Collectors Pieces And Antiques	3.549	5.266
	898	Musical Instrument And Parts/accessories	725	19.668
	899	Other Miscellaneous Manufactured Articles	69.586	456.722
BULGARIA			51.082.809	37.517.259 *
	034	Fish, Fresh, Chilled Or Frozen	51	140
	036	Crustaceans, Molluscs, And Aquatic Invertebrates	35	90
	037	Fish, Crustaceans, Molluscs, And Other Aquatic Invertebrates; Prepared	311.881	688.703
	057	Fruit And Nut; Fresh Or Dried	563.021	481.473
	062	Sugar Confectionery	6.640	15.770
	071	Coffee And Coffee Substitutes	3.891.534	6.600.554
	072	Cocoa	255.950	122.578
	074	Tea And Mate	10.755	30.881
	075	Spices	35.000	94.525
	091	Margarine And Shortening	2.797.429	2.555.470
	111	Non-alcoholic Beverages, Nes	8.279	32.500
	231	Natural Rubber Latex;natural Rubber And Similar Natural Gums	19.200	34.176
	248	Wood, simply Worked And Railway Sleeper Of Wood	105.591	140.718
	251	Pulp And Waste Paper	236	693
	263	Cotton	22.678	8.841
	278	Other Crude Minerals	11.000.000	187.000
	422	Fixed Vegetable Fats And Oils Solid, crude, refined Or Fractioned	28.356.049	20.608.378
	431	Animal And Vegetable Oil; Fat Processed And Their Wax	616.084	502.035
	512	Alcohols, phenols, phenol-alcohols And Their Halogenated	398.719	339.213
	513	Carboxylic Acids, and Their Anhydrides, halides, peroxides	84.891	96.292
	514	Nitrogen-function Compounds	147.583	313.015
	553	Perfumery, Cosmetics, And Toilet Preparations	135	217
	554	Soap, cleansing And Polishing Preparations	145.476	206.378
	581	Tubes, Pipes, And Hoses Of Plastics	760	4.505
	582	Plates, Sheets, And Film Of Plastics	88.650	264.489

TABLE 6 : EXPORT BY COUNTRY OF DESTINATION BY SITC GROUP
JANUARY - DECEMBER 2007

COUNTRY OF DESTINATION	CODE	COMMODITY GROUPS DESCRIPTION	NET WEIGHT (KG)	FOB VALUE (US \$)
	592	Starches, Inulin, And Wheat Glutenal Buminoidal Substances; Glues	550	2.336
	598	Miscellaneous Chemical Products	240.000	57.600
	625	Rubber Tyre,tyre Cases,tyre Treads,inner Tubes, And Tyre Flaps	48.560	116.630
	634	Veneers,plywood,improved/reconstituted Wood Worked	89.405	180.585
	635	Wood Manufactures	490.715	771.510
	641	Papers And Paperboards	243.937	203.891
	642	Paper And Paperboard Cut To Size/shape And Article Of Papers	5.135	5.429
	651	Textile Yarns	247.460	483.743
	652	Cotton Fabrics, Woven	7.426	54.630
	653	Fabrics, Woven, Of Man-made Fibres	50.832	295.308
	656	Tulle,lace,enbroidery,ribbons,trimmings And Other Small Wares	8.853	29.436
	657	Special Yarns,textile Fabrics	816	2.796
	658	Made-up Articles, Wholly/chiefly Of Textile Materials	4.212	15.236
	661	Lime,cement And Fabricated Construction Materials	11.159	17.751
	662	Clay And Refactory Construction Materials	520	5.727
	663	Mineral Manufactures	946	1.676
	664	Glass	21.097	22.235
	665	Glassware	118.118	49.102
	666	Pottery	8.751	12.104
	692	Metal Containers For Storage And Transportations	4	2
	696	Cutlery	67	109
	697	Household Equipment Of Base Metals	6.269	15.558
	699	Manufactures Of Base Metals	1.463	2.810
	743	Pumps, Compressors, Fans, Blowers, Centrifuges, And Parts	3.800	27.930
	763	Sound Recorders Or Reproducers	3.028	254.655
	764	Telecommunication Equipments And Parts	669	53.352
	778	Electrical Machinery And Apparatus	14	1.171
	785	Motorcycles, Scooters, And Other Cycles Motorized/non Motorized	14.217	30.810
	813	Lighting Fixtures And Fittings	10.464	26.687
	821	Furnitures And Parts	462.175	971.912
	831	Travel Goods	555	1.450
	841	Men's Coats/jackets, Not Knitted	1.843	35.792
	842	Women's Coats/jacket, Not Knitted	1.070	16.816
	843	Men's Coats/jackets, Knitted	9	81
	845	Articles Of Apparel	2.651	29.442
	846	Clothing Accessories Of Textiles Fabrics	955	7.955
	848	Articles Of Apparel And Clothing Accessories Of Other Than Textile Fab	20.855	56.353
	851	Footwears	17.012	108.765
	872	Medical Instruments And Appliances	10.299	54.561
	874	Measuring, Checking, Analysing, And Controlling Instrument And Apparatus	13	340
	884	Optical Goods	237	11.591
	891	Arms And Ammunitions	146	3.725
	892	Printed Matter	585	1.327
	893	Article Of Plastics	7.362	14.297
	896	Works Of Art, Collectors Pieces And Antiques	1.775	1.391
	897	Jewellery, Goldsmith, Silversmith Wares, And Other Articles	85	3.799
	898	Musical Instrument And Parts/accessories	2.932	47.556
	899	Other Miscellaneous Manufactured Articles	47.136	80.663
YUGOSLAVIA			1.074.736	2.858.039 *
	034	Fish, Fresh, Chilled Or Frozen	25.014	37.397
	058	Fruits, Preserved And Preparations	198.240	105.880
	062	Sugar Confectionery	10.208	27.044
	231	Natural Rubber Latex;natural Rubber And Similar Natural Gums	40.320	85.478
	248	Wood, simply Worked And Railway Sleeper Of Wood	17.159	22.211
	269	Old Clothing And Other Old Textile Articles; Rags	10.218	9.689
	422	Fixed Vegetable Fats And Oils Solid,crude,refined Or Fractioned	500.000	256.250
	541	Medicinal And Pharmaceutical Products	10	777
	635	Wood Manufactures	41.949	74.534
	657	Special Yarns,textile Fabrics	913	1.306
	658	Made-up Articles, Wholly/chiefly Of Textile Materials	149	1.523
	659	Floor Coverings	245	384
	661	Lime,cement And Fabricated Construction Materials	4.353	6.294
	663	Mineral Manufactures	680	1.011
	664	Glass	22.485	8.970
	665	Glassware	832	3.130
	666	Pottery	1.290	1.961
	671	Pig Iron,spiegeleisen,sponge Iron, And Ferro-alloys	196	345
	697	Household Equipment Of Base Metals	3.530	49.850
	699	Manufactures Of Base Metals	12	28
	763	Sound Recorders Or Reproducers	16.447	364.133
	821	Furnitures And Parts	66.170	113.608
	831	Travel Goods	2.387	4.982
	841	Men's Coats/jackets, Not Knitted	2.357	53.704
	842	Women's Coats/jacket, Not Knitted	1.853	24.431
	843	Men's Coats/jackets, Knitted	554	7.523
	844	Women's Coats/jackets, Knitted	616	11.160
	845	Articles Of Apparel	8.054	53.354
	846	Clothing Accessories Of Textiles Fabrics	837	7.458
	848	Articles Of Apparel And Clothing Accessories Of Other Than Textile Fab	96	124
	851	Footwears	81.538	1.417.965

**TABLE 6 : EXPORT BY COUNTRY OF DESTINATION BY SITC GROUP
JANUARY - DECEMBER 2007**

COUNTRY OF DESTINATION	CODE	COMMODITY GROUPS DESCRIPTION	NET WEIGHT (KG)	FOB VALUE (US \$)
ALBANIA	884	Optical Goods	34	9.637
	894	Baby Carriages, Toys, Games, And Sporting Goods	10.226	83.985
	896	Works Of Art, Collectors Pieces And Antiques	13	16
	898	Musical Instrument And Parts/accessories	491	5.684
	899	Other Miscellaneous Manufactured Articles	5.260	6.213
			651.488	744.939 *
	541	Medicinal And Pharmaceutical Products	189	19.584
	571	Polymers Of Ethylene In Primary Forms	136.000	197.880
	635	Wood Manufactures	7.449	4.900
	641	Papers And Paperboards	226.861	197.991
642	Paper And Paperboard Cut To Size/shape And Article Of Papers	214.993	239.389	
661	Lime,cement And Fabricated Construction Materials	2.584	1.800	
665	Glassware	52.287	37.599	
763	Sound Recorders Or Reproducers	1.232	27.534	
821	Furnitures And Parts	8.197	4.915	
841	Men's Coats/jackets, Not Knitted	113	1.416	
842	Women's Coats/jacket, Not Knitted	816	11.396	
893	Article Of Plastics	538	375	
899	Other Miscellaneous Manufactured Articles	229	160	
ARMENIA			492.815	874.222 *
	048	Cereal Preparations And Preparations Of Flours/starchs Of Fruit	12.626	23.655
	057	Fruit And Nut; Fresh Or Dried	12.500	10.125
	071	Coffee And Coffee Substitutes	285.000	496.575
	073	Chocolate And Other Food Preparations Containing Cocoa	9.859	14.761
	582	Plates, Sheets, And Film Of Plastics	26.718	86.635
	625	Rubber Tyre,tyre Cases,tyre Treads,inner Tubes, And Tyre Flaps	37.231	96.191
	641	Papers And Paperboards	68.703	50.900
	743	Pumps, Compressors, Fans, Blowers, Centrifuges, And Parts	8.416	41.615
	821	Furnitures And Parts	31.762	53.765
AZERBAIJAN			1.771.539	2.588.382 *
	037	Fish, Crustaceans, Molluscs, And Other Aquatic Invertebrates; Prepared	46.500	42.000
	056	Vegetables, Roots And Tubers, Prepared Or Preserved Nes	12.742	22.370
	091	Margarine And Shortening	240.000	245.200
	248	Wood, simply Worked And Railway Sleeper Of Wood	89.683	138.796
	422	Fixed Vegetable Fats And Oils Solid,crude,refined Or Fractioned	21.000	15.124
	431	Animal And Vegetable Oil; Fat Processed And Their Wax	462.000	349.965
	625	Rubber Tyre,tyre Cases,tyre Treads,inner Tubes, And Tyre Flaps	16.026	43.799
	634	Veneers,plywood,improved/reconstituted Wood Worked	2.190	3.113
	635	Wood Manufactures	26.403	23.863
	642	Paper And Paperboard Cut To Size/shape And Article Of Papers	11.693	60.925
	666	Pottery	1.142	9.183
	679	Tubes, Pipes, Hollow Profile, Pipe Fitting Of Iron/steel	820.790	1.363.757
	723	Civil Engineering And Contractor Plants And Equipments/parts	270	13.005
	731	Machine Tools By Removing Metal	45	5.143
	743	Pumps, Compressors, Fans, Blowers, Centrifuges, And Parts	5.850	64.480
	764	Telecommunication Equipments And Parts	6.268	88.617
	776	Thermionic, Cold Cathode, And Photo Cathode Valves/tubes	9	3.782
	792	Aircraft And Associated Equipments And Parts	225	10.000
	821	Furnitures And Parts	164	1.645
	841	Men's Coats/jackets, Not Knitted	25	475
	898	Musical Instrument And Parts/accessories	8.514	83.140
BELARUS			2.159.525	5.311.315 *
	058	Fruits, Preserved And Preparations	37.113	18.600
	231	Natural Rubber Latex;natural Rubber And Similar Natural Gums	1.446.168	2.842.446
	422	Fixed Vegetable Fats And Oils Solid,crude,refined Or Fractioned	21.870	19.902
	635	Wood Manufactures	4.786	15.369
	653	Fabrics, Woven, Of Man-made Fibres	224.348	1.487.427
	776	Thermionic, Cold Cathode, And Photo Cathode Valves/tubes	397.014	779.468
	821	Furnitures And Parts	8.873	27.401
	894	Baby Carriages, Toys, Games, And Sporting Goods	15.291	41.544
	898	Musical Instrument And Parts/accessories	4.062	79.158
KAZAKHSTAN			4.286.664	5.849.677 *
	034	Fish, Fresh, Chilled Or Frozen	10	288
	056	Vegetables, Roots And Tubers, Prepared Or Preserved Nes	102.000	100.415
	057	Fruit And Nut; Fresh Or Dried	180.400	150.525
	062	Sugar Confectionery	4.368	8.710
	074	Tea And Mate	48.000	59.596
	091	Margarine And Shortening	254.999	279.840
	121	Tobacco, Unmanufactured And Refused	39.675	26.198
	248	Wood, simply Worked And Railway Sleeper Of Wood	159.832	207.932
	269	Old Clothing And Other Old Textile Articles; Rags	4.000	2.041
	422	Fixed Vegetable Fats And Oils Solid,crude,refined Or Fractioned	676.020	575.335
	431	Animal And Vegetable Oil; Fat Processed And Their Wax	2.607	2.390
	523	Metallicsalts And Peroxysalts	15.960	16.700
	533	Pigments, Paints, Varnishes, And Related Materials	193	1.003
	592	Starches, Inulin, And Wheat Glutenal Buminoidal Substances; Glues	4.563	23.617
	598	Miscellaneous Chemical Products	100.000	101.133
	625	Rubber Tyre,tyre Cases,tyre Treads,inner Tubes, And Tyre Flaps	61.560	167.989
	635	Wood Manufactures	230.475	387.943
	641	Papers And Paperboards	1.794.326	1.538.194

TABLE 6 : EXPORT BY COUNTRY OF DESTINATION BY SITC GROUP
JANUARY - DECEMBER 2007

COUNTRY OF DESTINATION	CODE	COMMODITY GROUPS DESCRIPTION	NET WEIGHT (KG)	FOB VALUE (US \$)
	642	Paper And Paperboard Cut To Size/shape And Article Of Papers	1.154	1.838
	653	Fabrics, Woven, Of Man-made Fibres	1.131	21.325
	663	Mineral Manufactures	26	37
	664	Glass	177	400
	665	Glassware	165.001	223.922
	666	Pottery	237	333
	694	Nails, Screws, Nuts, Bolts, Rivets Of Iron/steel Or Copper	1	60
	697	Household Equipment Of Base Metals	32	46
	716	Rotating Electric Plants And Parts	15.700	271.000
	723	Civil Engineering And Contractor Plants And Equipments/parts	336	23.236
	741	Heating And Cooling Equipments And Parts	1.262	7.709
	743	Pumps, Compressors, Fans, Blowers, Centrifuges, And Parts	24.934	133.644
	747	Taps, Cocks, And Valves For Pipes	68	500
	749	Non-electric Parts And Accessories Of Machineries	149	10.320
	752	Automatic Data Processing Machines And Their Units	25	500
	778	Electrical Machinery And Apparatus	313.843	977.809
	785	Motorcycles, Scooters, And Other Cycles Motorized/non Motorized	2.047	17.754
	821	Furnitures And Parts	61.182	157.997
	841	Men's Coats/jackets, Not Knitted	4.411	118.402
	842	Women's Coats/jacket, Not Knitted	225	8.952
	843	Men's Coats/jackets, Knitted	2.075	44.334
	844	Women's Coats/jackets, Knitted	1.238	38.000
	845	Articles Of Apparel	377	11.350
	846	Clothing Accessories Of Textiles Fabrics	6	244
	851	Footweares	4.326	71.503
	894	Baby Carriages, Toys, Games, And Sporting Goods	2.870	28.712
	898	Musical Instrument And Parts/accessories	997	19.068
	899	Other Miscellaneous Manufactured Articles	3.846	10.833
KYRGYZSTAN			500.714	1.295.865 *
	074	Tea And Mate	73.880	105.716
	248	Wood, simply Worked And Railway Sleeper Of Wood	2.376	4.200
	422	Fixed Vegetable Fats And Oils Solid, crude, refined Or Fractioned	21.006	15.019
	625	Rubber Tyre, tyre Cases, tyre Treads, inner Tubes, And Tyre Flaps	18.895	51.515
	635	Wood Manufactures	19.023	33.620
	657	Special Yarns, textile Fabrics	331.464	942.108
	699	Manufactures Of Base Metals	128	8.227
	743	Pumps, Compressors, Fans, Blowers, Centrifuges, And Parts	19.534	112.804
	821	Furnitures And Parts	14.196	22.436
	874	Measuring, Checking, Analysing, And Controlling Instrument And Apparatus	212	220
MOLDOVA, REPUBLIC OF			70.032	453.927 *
	651	Textile Yarns	21.874	36.748
	841	Men's Coats/jackets, Not Knitted	82	1.788
	845	Articles Of Apparel	27	762
	873	Meters And Counters	48.049	414.629
TAJIKISTAN			213.837	485.895 *
	091	Margarine And Shortening	83.200	74.420
	422	Fixed Vegetable Fats And Oils Solid, crude, refined Or Fractioned	65.376	50.402
	542	Medicaments, Including Veterinary Medicaments	186	11.174
	651	Textile Yarns	5.281	33.444
	652	Cotton Fabrics, Woven	53.251	252.842
	723	Civil Engineering And Contractor Plants And Equipments/parts	150	21.872
	846	Clothing Accessories Of Textiles Fabrics	4.761	31.073
	892	Printed Matter	249	1.630
	893	Article Of Plastics	1.383	9.038
TURKMENISTAN			410.445	600.398 *
	091	Margarine And Shortening	180.000	247.725
	422	Fixed Vegetable Fats And Oils Solid, crude, refined Or Fractioned	84.870	65.218
	431	Animal And Vegetable Oil; Fat Processed And Their Wax	22.500	29.250
	541	Medicinal And Pharmaceutical Products	397	41.004
	575	Other Plastics In Primary Forms	15.000	39.075
	625	Rubber Tyre, tyre Cases, tyre Treads, inner Tubes, And Tyre Flaps	7.228	19.415
	778	Electrical Machinery And Apparatus	100.450	158.711
UKRAINE			978.037.755	350.666.700 *
	001	Live Animals Other Than Fish	686	170.071
	034	Fish, Fresh, Chilled Or Frozen	179.474	275.032
	036	Crustaceans, Molluscs, And Aquatic Invertebrates	36.716	104.762
	056	Vegetables, Roots And Tubers, Prepared Or Preserved Nes	152.494	176.939
	057	Fruit And Nut; Fresh Or Dried	577.592	432.551
	058	Fruits, Preserved And Preparations	491.609	251.007
	059	Fruit And Vegetable Juices	162.230	130.464
	071	Coffee And Coffee Substitutes	37.999	91.556
	072	Cocoa	196.998	130.650
	074	Tea And Mate	1.314.216	1.618.924
	075	Spices	142.550	393.967
	081	Feeding Stuff For Animals	226.000	125.071
	091	Margarine And Shortening	6.332.749	10.321.250
	098	Edible Products And Preparations	72	15.840
	121	Tobacco, Unmanufactured And Refused	652.325	587.831
	231	Natural Rubber Latex; natural Rubber And Similar Natural Gums	2.837.011	6.093.139
	248	Wood, simply Worked And Railway Sleeper Of Wood	605.046	726.336

TABLE 6 : EXPORT BY COUNTRY OF DESTINATION BY SITC GROUP
JANUARY - DECEMBER 2007

COUNTRY OF DESTINATION	CODE	COMMODITY GROUPS DESCRIPTION	NET WEIGHT (KG)	FOB VALUE (US \$)
	269	Old Clothing And Other Old Textile Articles; Rags	2.864	3.206
	284	Nickel Ores And Concentrates	591.919.000	44.568.387
	292	Crude Vegetable Materials	102.394	150.549
	335	Residual Petroleum Products, And Related Materials	49.980	57.423
	422	Fixed Vegetable Fats And Oils Solid,crude,refined Or Fractioned	341.122.062	230.667.512
	431	Animal And Vegetable Oil; Fat Processed And Their Wax	3.176.048	2.900.069
	512	Alcohols,phenols,phenol-alcohols And Their Halogenated	441.100	330.040
	513	Carboxylic Acids,and Their Anhydrides,halides,peroxides	7.017	13.860
	514	Nitrogen-function Compounds	570.650	867.948
	523	Metallicsalts And Peroxysalts	4	5
	533	Pigments, Paints, Varnishes, And Related Materials	14.771	39.514
	553	Perfumery, Cosmetics, And Toilet Preparations	24.472	51.072
	554	Soap,cleansing And Polishing Preparations	5.392.240	3.755.520
	571	Polymers Of Ethylene In Primary Forms	3.978.000	5.817.060
	572	Polimers Of Styrene In Primary Forms	35.999	62.500
	581	Tubes, Pipes, And Hoses Of Plastics	167.276	488.173
	582	Plates, Sheets, And Film Of Plastics	32.169	77.189
	592	Starches, Inulin, And Wheat Glutenal Buminoidal Substances; Glues	4.644	25.950
	598	Miscellaneous Chemical Products	2.739.200	585.344
	625	Rubber Tyre,tyre Cases,tyre Treads,inner Tubes, And Tyre Flaps	35.749	92.893
	634	Veneers,plywood,improved/reconstituted Wood Worked	128.662	274.242
	635	Wood Manufactures	740.447	1.183.620
	641	Papers And Paperboards	3.667.607	4.178.472
	642	Paper And Paperboard Cut To Size/shape And Article Of Papers	47.521	110.623
	651	Textile Yarns	352.136	697.369
	653	Fabrics, Woven, Of Man-made Fibres	320.382	2.178.580
	656	Tulle,lace,enbroidery,ribbons,trimmings And Other Small Wares	1.529	6.174
	657	Special Yarns,textile Fabrics	49.667	432.783
	658	Made-up Articles, Wholly/chiefly Of Textile Materials	32.784	286.501
	661	Lime,cement And Fabricated Construction Materials	22.839	7.317
	662	Clay And Refactory Construction Materials	4.366.470	1.457.222
	663	Mineral Manufactures	10.251	21.809
	664	Glass	911	3.540
	665	Glassware	1.006.994	1.407.219
	666	Pottery	8.616	13.619
	671	Pig Iron,spiegeleisen,sponge Iron, And Ferro-alloys	1.770	1.961
	675	Flat Rolled Products And Alloy Steels	42.612	80.928
	679	Tubes, Pipes, Hollow Profile, Pipe Fitting Of Iron/steel	16	2.400
	696	Cutlery	4.550	36.072
	697	Household Equipment Of Base Metals	8.386	37.404
	699	Manufactures Of Base Metals	39.018	47.589
	716	Rotating Electric Plants And Parts	1.146	17.978
	727	Food Processing Machines And Parts	42.960	431.150
	728	Other Machines And Equipment Specialized For Particular Industry	1	20
	741	Heating And Cooling Equipments And Parts	766	4.151
	743	Pumps, Compressors, Fans, Blowers, Centrifuges, And Parts	5	4
	745	Other Non-electical Machinery, Tools, And Mechanical Apparatus	10.177	303.658
	747	Taps, Cocks, And Valves For Pipes	13.236	117.773
	751	Office Machines	14.112	240.038
	752	Automatic Data Processing Machines And Their Units	1.532	26.347
	761	Television Receivers	725.791	3.324.997
	764	Telecommunication Equipments And Parts	70.070	1.640.372
	772	Electrical Apparatus For Making And Breaking Electrical Circuits	934	90.139
	778	Electrical Machinery And Apparatus	50.302	154.523
	785	Motorcycles, Scooters, And Other Cycles Motorized/non Motorized	46.294	201.955
	792	Aircraft And Associated Equipments And Parts	50	1.250
	813	Lighting Fixtures And Fittings	257	476
	821	Furnitures And Parts	1.254.733	3.042.924
	831	Travel Goods	89	289
	841	Men's Coats/jackets, Not Knitted	544.205	7.164.993
	842	Women's Coats/jacket, Not Knitted	13.236	386.497
	843	Men's Coats/jackets, Knitted	192.123	3.014.871
	844	Women's Coats/jackets, Knitted	19.584	485.871
	845	Articles Of Apparel	38.888	833.714
	846	Clothing Accessories Of Textiles Fabrics	6.527	35.174
	848	Articles Of Apparel And Clothing Accessories Of Other Than Textile Fab	73.379	246.883
	851	Footwears	160.031	2.289.683
	884	Optical Goods	6.720	147.537
	892	Printed Matter	45.321	79.281
	893	Article Of Plastics	38	26
	894	Baby Carriages, Toys, Games, And Sporting Goods	43.926	418.197
	896	Works Of Art, Collectors Pieces And Antiques	374	406
	898	Musical Instrument And Parts/accessories	20.273	1.203.449
	899	Other Miscellaneous Manufactured Articles	26.101	97.026
UZBEKISTAN			837.928	1.617.250 *
	057	Fruit And Nut; Fresh Or Dried	12.500	7.625
	074	Tea And Mate	54.272	89.006
	091	Margarine And Shortening	22.500	28.800
	098	Edible Products And Preparations	38	28
	269	Old Clothing And Other Old Textile Articles; Rags	363	4.426

TABLE 6 : EXPORT BY COUNTRY OF DESTINATION BY SITC GROUP
JANUARY - DECEMBER 2007

COUNTRY OF DESTINATION	CODE	COMMODITY GROUPS DESCRIPTION	NET WEIGHT (KG)	FOB VALUE (US \$)
LITHUANIA	422	Fixed Vegetable Fats And Oils Solid,crude,refined Or Fractioned	378.108	339.874
	431	Animal And Vegetable Oil; Fat Processed And Their Wax	89.369	98.357
	542	Medicaments, Including Veterinary Medicaments	2.118	116.628
	582	Plates, Sheets, And Film Of Plastics	9.664	24.298
	655	Knitted Or Crocheted Fabrics	157.836	460.129
	657	Special Yarns,textile Fabrics	14.318	20.005
	723	Civil Engineering And Contractor Plants And Equipments/parts	690	2.900
	724	Textile/leather Machinery And Parts	66.292	346.862
	821	Furnitures And Parts	28.694	75.945
	899	Other Miscellaneous Manufactured Articles	1.166	2.367
			10.098.334	19.889.399 *
	034	Fish, Fresh, Chilled Or Frozen	47.099	297.468
	036	Crustaceans, Molluscs, And Aquatic Invertebrates	46.052	352.253
	037	Fish, Crustaceans, Molluscs, And Other Aquatic Invertebrates; Prepared	10.317	78.535
	056	Vegetables, Roots And Tubers, Prepared Or Preserved Nes	103	795
	057	Fruit And Nut; Fresh Or Dried	97.273	62.393
	059	Fruit And Vegetable Juices	230.802	169.740
	062	Sugar Confectionery	22.488	44.160
	072	Cocoa	97.547	76.160
	091	Margarine And Shortening	44.399	60.606
	122	Tobacco, Manufactured	75	1.992
231	Natural Rubber Latex;natural Rubber And Similar Natural Gums	3.773.200	7.979.522	
248	Wood, simply Worked And Railway Sleeper Of Wood	17.500	26.824	
266	Synthetic Fibres Suitable For Spinning	106.150	163.792	
273	Stone, Sand And Gravel	6.062	1.345	
292	Crude Vegetable Materials	149.492	346.120	
431	Animal And Vegetable Oil; Fat Processed And Their Wax	41	266	
512	Alcohols,phenols,phenol-alcohols And Their Halogenated	19.980	9.291	
514	Nitrogen-function Compounds	568.000	879.389	
522	Inorganic Chemical Elements, Oxides And Halogen Salts	40.000	13.740	
553	Perfumery, Cosmetics, And Toilet Preparations	383	2.674	
554	Soap,cleansing And Polishing Preparations	194	1.259	
575	Other Plastics In Primary Forms	156.515	271.378	
582	Plates, Sheets, And Film Of Plastics	4.885	66.194	
625	Rubber Tyre,tyre Cases,tyre Treads,inner Tubes, And Tyre Flaps	44.593	157.577	
635	Wood Manufactures	99.885	296.925	
641	Papers And Paperboards	338.758	395.700	
642	Paper And Paperboard Cut To Size/shape And Article Of Papers	592.686	718.224	
651	Textile Yarns	2.132.501	3.860.752	
653	Fabrics, Woven, Of Man-made Fibres	14.226	76.716	
657	Special Yarns,textile Fabrics	44	166	
658	Made-up Articles, Wholly/chiefly Of Textile Materials	358.652	621.895	
661	Lime,cement And Fabricated Construction Materials	3	3	
662	Clay And Refractory Construction Materials	23.444	4.197	
663	Mineral Manufactures	2.317	8.491	
664	Glass	410.718	122.685	
665	Glassware	53.041	72.025	
666	Pottery	4.424	1.325	
675	Flat Rolled Products And Alloy Steels	81.494	172.456	
699	Manufactures Of Base Metals	426	2.592	
743	Pumps, Compressors, Fans, Blowers, Centrifuges, And Parts	5.546	24.548	
745	Other Non-electrical Machinery, Tools, And Mechanical Apparatus	2.717	159.549	
761	Television Receivers	221.272	931.351	
764	Telecommunication Equipments And Parts	17	2.241	
772	Electrical Apparatus For Making And Breaking Electrical Circuits	1	47	
784	Parts And Accessories Of The Motor Vehicles	20.368	103.529	
821	Furnitures And Parts	129.987	342.606	
841	Men's Coats/jackets, Not Knitted	12.047	232.217	
842	Women's Coats/jacket, Not Knitted	5.286	103.515	
845	Articles Of Apparel	3.960	65.339	
848	Articles Of Apparel And Clothing Accessories Of Other Than Textile Fab	38.451	129.518	
851	Footwears	4.009	124.047	
892	Printed Matter	25.528	64.302	
893	Article Of Plastics	17.125	28.184	
894	Baby Carriages, Toys, Games, And Sporting Goods	8.069	58.337	
896	Works Of Art, Collectors Pieces And Antiques	133	376	
897	Jewellery, Goldsmith, Silversmith Wares, And Other Articles	351	2.282	
898	Musical Instrument And Parts/accessories	7.073	90.986	
899	Other Miscellaneous Manufactured Articles	625	8.800	
LATVIA			5.678.466	10.736.547 *
	036	Crustaceans, Molluscs, And Aquatic Invertebrates	98.754	560.562
	056	Vegetables, Roots And Tubers, Prepared Or Preserved Nes	22.550	29.225
	057	Fruit And Nut; Fresh Or Dried	402.400	286.318
	062	Sugar Confectionery	342.232	561.622
	071	Coffee And Coffee Substitutes	274.200	414.798
	072	Cocoa	14.000	10.780
	074	Tea And Mate	112.657	170.815
	091	Margarine And Shortening	131.085	156.260
	121	Tobacco, Unmanufactured And Refused	250.075	66.911
	248	Wood, simply Worked And Railway Sleeper Of Wood	234.067	314.129

TABLE 6 : EXPORT BY COUNTRY OF DESTINATION BY SITC GROUP
JANUARY - DECEMBER 2007

COUNTRY OF DESTINATION	CODE	COMMODITY GROUPS DESCRIPTION	NET WEIGHT (KG)	FOB VALUE (US \$)
	263	Cotton	31.571	99.340
	292	Crude Vegetable Materials	47.932	67.929
	422	Fixed Vegetable Fats And Oils Solid,crude,refined Or Fractioned	379.836	289.253
	431	Animal And Vegetable Oil; Fat Processed And Their Wax	378.321	369.038
	512	Alcohols,phenols,phenol-alcohols And Their Halogenated	105.177	102.635
	514	Nitrogen-function Compounds	140.000	203.453
	551	Essential Oils, Perfumes, And Flavour Materials	5.000	8.000
	553	Perfumery, Cosmetics, And Toilet Preparations	119.619	176.616
	554	Soap,cleansing And Polishing Preparations	70.310	102.560
	572	Polimers Of Styrene In Primary Forms	47.996	83.500
	598	Miscellaneous Chemical Products	5.500	10.865
	625	Rubber Tyre,tyre Cases,tyre Treads,inner Tubes, And Tyre Flaps	580.637	1.374.668
	634	Veneers,plywood,improved/reconstituted Wood Worked	58.848	92.056
	635	Wood Manufactures	520.795	636.746
	641	Papers And Paperboards	227.625	209.364
	642	Paper And Paperboard Cut To Size/shape And Article Of Papers	90.208	119.122
	651	Textile Yarns	18.903	34.491
	652	Cotton Fabrics, Woven	3.750	10.313
	656	Tulle,lace,embroidery,ribbons,trimmings And Other Small Wares	580	26.063
	657	Special Yarns,textile Fabrics	23.426	46.368
	658	Made-up Articles, Wholly/chiefly Of Textile Materials	10.156	16.814
	697	Household Equipment Of Base Metals	10	360
	745	Other Non-electical Machinery, Tools, And Mechanical Apparatus	3.223	132.340
	772	Electrical Apparatus For Making And Breaking Electrical Circuits	4.820	35.926
	778	Electrical Machinery And Apparatus	57.513	294.482
	821	Furnitures And Parts	654.310	1.605.314
	831	Travel Goods	230	405
	841	Men's Coats/jackets, Not Knitted	21.836	239.068
	842	Women's Coats/jacket, Not Knitted	38.344	351.593
	845	Articles Of Apparel	1.804	15.752
	846	Clothing Accessories Of Textiles Fabrics	195	344
	848	Articles Of Apparel And Clothing Accessories Of Other Than Textile Fab	9.912	49.012
	851	Footwears	21.633	283.563
	884	Optical Goods	120	2.568
	892	Printed Matter	13.652	32.928
	893	Article Of Plastics	1.514	3.472
	894	Baby Carriages, Toys, Games, And Sporting Goods	1.080	11.260
	895	Office And Stationery Supplies	328	6.767
	897	Jewellery, Goldsmith, Silversmith Wares, And Other Articles	10	59
	898	Musical Instrument And Parts/accessories	50.066	905.162
	899	Other Miscellaneous Manufactured Articles	49.656	115.558
ESTONIA			9.256.348	18.907.531 *
	034	Fish, Fresh, Chilled Or Frozen	80.195	118.401
	036	Crustaceans, Molluscs, And Aquatic Invertebrates	18.075	147.359
	057	Fruit And Nut; Fresh Or Dried	38.000	37.990
	058	Fruits, Preserved And Preparations	18.360	6.615
	062	Sugar Confectionery	12.346	21.689
	071	Coffee And Coffee Substitutes	368.400	590.879
	072	Cocoa	800.000	3.930.000
	091	Margarine And Shortening	565.752	1.677.362
	098	Edible Products And Preparations	101.042	125.724
	248	Wood, simply Worked And Railway Sleeper Of Wood	53.125	47.310
	267	Other Man-made Fibres Suitable For Spinning And Waste	65.788	119.907
	278	Other Crude Minerals	180.200	13.515
	292	Crude Vegetable Materials	243	131
	431	Animal And Vegetable Oil; Fat Processed And Their Wax	4.149.997	2.752.474
	512	Alcohols,phenols,phenol-alcohols And Their Halogenated	143.996	120.894
	513	Carboxylic Acids,and Their Anhydrides,halides,peroxides	182.000	148.525
	572	Polimers Of Styrene In Primary Forms	47.994	84.995
	625	Rubber Tyre,tyre Cases,tyre Treads,inner Tubes, And Tyre Flaps	387.377	1.208.757
	634	Veneers,plywood,improved/reconstituted Wood Worked	17.050	15.668
	635	Wood Manufactures	604.763	886.582
	653	Fabrics, Woven, Of Man-made Fibres	3.872	32.531
	658	Made-up Articles, Wholly/chiefly Of Textile Materials	24.642	156.120
	661	Lime,cement And Fabricated Construction Materials	553.575	111.266
	662	Clay And Refractory Construction Materials	25.978	6.970
	663	Mineral Manufactures	37.921	33.592
	664	Glass	4	6
	665	Glassware	1.023	2.434
	672	Ingots And Other Iron/steel In Primary Forms	5	36
	675	Flat Rolled Products And Alloy Steels	58.614	210.833
	697	Household Equipment Of Base Metals	490	1.229
	699	Manufactures Of Base Metals	23.697	42.539
	764	Telecommunication Equipments And Parts	57.764	254.516
	776	Thermionic, Cold Cathode, And Photo Cathode Valves/tubes	69	28.787
	785	Motorcycles, Scooters, And Other Cycles Motorized/non Motorized	8.668	41.204
	821	Furnitures And Parts	376.762	841.983
	841	Men's Coats/jackets, Not Knitted	2.010	46.172
	842	Women's Coats/jacket, Not Knitted	917	25.044
	845	Articles Of Apparel	1.318	19.125

TABLE 6 : EXPORT BY COUNTRY OF DESTINATION BY SITC GROUP
JANUARY - DECEMBER 2007

COUNTRY OF DESTINATION	CODE	COMMODITY GROUPS DESCRIPTION	NET WEIGHT (KG)	FOB VALUE (US \$)
GEORGIA	846	Clothing Accessories Of Textiles Fabrics	59	880
	848	Articles Of Apparel And Clothing Accessories Of Other Than Textile Fab	580	8.493
	851	Footwears	191.619	4.869.627
	892	Printed Matter	4.521	12.891
	893	Article Of Plastics	18.943	31.713
	897	Jewellery, Goldsmith, Silversmith Wares, And Other Articles	99	148
	898	Musical Instrument And Parts/accessories	347	9.297
	899	Other Miscellaneous Manufactured Articles	28.148	65.318
			19.019.827	20.718.823 *
	036	Crustaceans, Molluscs, And Aquatic Invertebrates	90.936	543.337
	048	Cereal Preparations And Preparations Of Flours/starchs Of Fruit	3.660	10.735
	057	Fruit And Nut; Fresh Or Dried	26.850	5.961
	058	Fruits, Preserved And Preparations	38.314	26.600
	071	Coffee And Coffee Substitutes	6.455.640	10.190.371
	091	Margarine And Shortening	64.000	67.770
	231	Natural Rubber Latex;natural Rubber And Similar Natural Gums	201.600	398.608
	248	Wood, simply Worked And Railway Sleeper Of Wood	57.238	85.746
	266	Synthetic Fibres Suitable For Spinning	1.213	714
	422	Fixed Vegetable Fats And Oils Solid, crude, refined Or Fractioned	8.332.291	5.073.829
	598	Miscellaneous Chemical Products	22.000	20.405
	625	Rubber Tyre, tyre Cases, tyre Treads, inner Tubes, And Tyre Flaps	248.893	697.186
	634	Veneers, plywood, improved/reconstituted Wood Worked	20.917	19.320
	635	Wood Manufactures	32.574	31.614
	641	Papers And Paperboards	3.004.362	2.427.972
	642	Paper And Paperboard Cut To Size/shape And Article Of Papers	1.449	4.500
	651	Textile Yarns	38.546	68.226
	661	Lime, cement And Fabricated Construction Materials	14.440	3.490
	663	Mineral Manufactures	1.250	9.300
	665	Glassware	11.375	13.889
	674	Flat Rolled Products, Clad Or Plated	87.925	66.866
	697	Household Equipment Of Base Metals	33	105
	699	Manufactures Of Base Metals	8.676	38.750
	772	Electrical Apparatus For Making And Breaking Electrical Circuits	154	2.884
	778	Electrical Machinery And Apparatus	138.256	332.161
821	Furnitures And Parts	42.134	143.778	
844	Women's Coats/jackets, Knitted	2	12	
873	Meters And Counters	29.725	348.184	
892	Printed Matter	45.307	86.301	
899	Other Miscellaneous Manufactured Articles	67	209	
		464.715.646	26.823.525 *	
CROATIA	001	Live Animals Other Than Fish	10	50
	034	Fish, Fresh, Chilled Or Frozen	20.205	62.437
	036	Crustaceans, Molluscs, And Aquatic Invertebrates	101.845	313.237
	056	Vegetables, Roots And Tubers, Prepared Or Preserved Nes	158.386	179.096
	057	Fruit And Nut; Fresh Or Dried	151.592	117.121
	062	Sugar Confectionery	3.829	29.092
	072	Cocoa	69.000	45.616
	098	Edible Products And Preparations	88.059	173.261
	245	Fuel Wood And Wood Charcoal	2	40
	248	Wood, simply Worked And Railway Sleeper Of Wood	450.101	881.217
	266	Synthetic Fibres Suitable For Spinning	11.201	12.097
	269	Old Clothing And Other Old Textile Articles; Rags	4.225	42.320
	273	Stone, Sand And Gravel	22.000	1.488
	292	Crude Vegetable Materials	1.246	1.388
	321	Coals, Pulverized Or Not	460.418.000	19.192.145
	514	Nitrogen-function Compounds	35.000	44.121
	516	Other Organic Chemicals	3	6
	533	Pigments, Paints, Varnishes, And Related Materials	181	2.960
	554	Soap, cleansing And Polishing Preparations	23	53
	574	Poliacetals And Polycarbons In Primary Forms	4	4
	582	Plates, Sheets, And Film Of Plastics	16.780	31.833
	598	Miscellaneous Chemical Products	486.000	120.258
	634	Veneers, plywood, improved/reconstituted Wood Worked	34.834	109.722
	635	Wood Manufactures	196.191	391.059
	641	Papers And Paperboards	285.386	249.360
	642	Paper And Paperboard Cut To Size/shape And Article Of Papers	4.806	8.307
	653	Fabrics, Woven, Of Man-made Fibres	11.043	52.755
	658	Made-up Articles, Wholly/chiefly Of Textile Materials	6.974	20.146
	659	Floor Coverings	1.508	104.956
	661	Lime, cement And Fabricated Construction Materials	126.372	16.275
	662	Clay And Refractory Construction Materials	72.814	24.598
	663	Mineral Manufactures	17.987	20.632
	664	Glass	872	1.527
	665	Glassware	598.364	360.717
666	Pottery	15.553	59.956	
671	Pig Iron, spiegeleisen, sponge Iron, And Ferro-alloys	1.095	1.410	
696	Cutlery	681	5.011	
697	Household Equipment Of Base Metals	11.050	53.518	
699	Manufactures Of Base Metals	12.366	219.802	
745	Other Non-electical Machinery, Tools, And Mechanical Apparatus	3.290	15.400	

**TABLE 6 : EXPORT BY COUNTRY OF DESTINATION BY SITC GROUP
JANUARY - DECEMBER 2007**

COUNTRY OF DESTINATION	CODE	COMMODITY GROUPS DESCRIPTION	NET WEIGHT (KG)	FOB VALUE (US \$)
	761	Television Receivers	608	9.408
	763	Sound Recorders Or Reproducers	11.998	321.067
	764	Telecommunication Equipments And Parts	8.510	105.636
	772	Electrical Apparatus For Making And Breaking Electrical Circuits	3	106
	785	Motorcycles, Scooters, And Other Cycles Motorized/non Motorized	8.938	71.300
	813	Lighting Fixtures And Fittings	1.179	3.182
	821	Furnitures And Parts	936.848	1.859.838
	831	Travel Goods	1.362	3.285
	841	Men's Coats/jackets, Not Knitted	4.600	43.508
	842	Women's Coats/jacket, Not Knitted	5.629	38.982
	843	Men's Coats/jackets, Knitted	1.169	5.063
	844	Women's Coats/jackets, Knitted	126	146
	845	Articles Of Apparel	14.869	46.065
	846	Clothing Accessories Of Textiles Fabrics	9.562	57.654
	848	Articles Of Apparel And Clothing Accessories Of Other Than Textile Fab	68.957	223.409
	851	Footwears	58.192	586.782
	892	Printed Matter	31.993	69.135
	893	Article Of Plastics	2.675	9.303
	894	Baby Carriages, Toys, Games, And Sporting Goods	42.360	102.048
	896	Works Of Art, Collectors Pieces And Antiques	7.468	14.825
	897	Jewellery, Goldsmith, Silversmith Wares, And Other Articles	3.750	26.958
	898	Musical Instrument And Parts/accessories	27.385	181.899
	899	Other Miscellaneous Manufactured Articles	28.587	78.935
BOSNIA AND HERZEGOVINA			1.634.815	1.069.259 *
	057	Fruit And Nut; Fresh Or Dried	33.000	17.200
	072	Cocoa	13.500	10.193
	634	Veneers,plywood,improved/reconstituted Wood Worked	301.280	97.158
	635	Wood Manufactures	846	2.537
	641	Papers And Paperboards	131.573	131.573
	662	Clay And Refractory Construction Materials	23.268	6.054
	665	Glassware	1.113.604	735.096
	697	Household Equipment Of Base Metals	8.945	26.063
	821	Furnitures And Parts	3.527	8.913
	831	Travel Goods	5	80
	841	Men's Coats/jackets, Not Knitted	17	46
	842	Women's Coats/jacket, Not Knitted	593	1.525
	851	Footwears	4.524	30.653
	893	Article Of Plastics	22	375
	897	Jewellery, Goldsmith, Silversmith Wares, And Other Articles	6	101
	899	Other Miscellaneous Manufactured Articles	105	1.692
MALTA			14.651.876	24.337.656 *
	022	Milk,cream, And Milk Products Other Than Butter Or Cheese	13.250	12.750
	034	Fish, Fresh, Chilled Or Frozen	18.384	63.402
	036	Crustaceans, Molluscs, And Aquatic Invertebrates	24.712	84.323
	048	Cereal Preparations And Preparations Of Flours/starchs Of Fruit	18.891	22.816
	098	Edible Products And Preparations	362.605	513.704
	248	Wood, simply Worked And Railway Sleeper Of Wood	27.427	33.958
	269	Old Clothing And Other Old Textile Articles; Rags	43	50
	273	Stone, Sand And Gravel	1.801	3.599
	551	Essential Oils, Perfumes, And Flavour Materials	3	8
	553	Perfumery, Cosmetics, And Toilet Preparations	6.478	11.331
	554	Soap,cleansing And Polishing Preparations	35.708	50.421
	575	Other Plastics In Primary Forms	124	82
	582	Plates, Sheets, And Film Of Plastics	21.313	62.200
	583	Monofilament And Rod Of Plastics	10	18
	612	Manufactures And Composition Leathers	23	153
	625	Rubber Tyre,tyre Cases,tyre Treads,inner Tubes, And Tyre Flaps	14.065	48.890
	629	Articles Of Rubbers	16	29
	634	Veneers,plywood,improved/reconstituted Wood Worked	51.032	62.256
	635	Wood Manufactures	73.995	141.289
	641	Papers And Paperboards	877.134	768.775
	642	Paper And Paperboard Cut To Size/shape And Article Of Papers	28.459	47.473
	652	Cotton Fabrics, Woven	1.681	3.120
	653	Fabrics, Woven, Of Man-made Fibres	315	4.632
	657	Special Yarns,textile Fabrics	114	771
	658	Made-up Articles, Wholly/chiefly Of Textile Materials	12.570	56.329
	661	Lime,cement And Fabricated Construction Materials	4.612	22.331
	662	Clay And Refractory Construction Materials	476.182	100.731
	663	Mineral Manufactures	29.458	14.607
	664	Glass	531	1.373
	665	Glassware	7.220	11.282
	666	Pottery	2.287	2.542
	673	Flat Rolled Products, Not Clad	4.653.011	2.532.395
	675	Flat Rolled Products And Alloy Steels	1.186	4.615
	679	Tubes, Pipes, Hollow Profile, Pipe Fitting Of Iron/steel	22	30
	682	Copper	290	360
	694	Nails, Screws, Nuts, Bolts, Rivets Of Iron/steel Or Copper	9	14
	697	Household Equipment Of Base Metals	2.562	5.311
	699	Manufactures Of Base Metals	20.279	25.490
	723	Civil Engineering And Contractor Plants And Equipments/parts	38.450	152.000

TABLE 6 : EXPORT BY COUNTRY OF DESTINATION BY SITC GROUP
JANUARY - DECEMBER 2007

COUNTRY OF DESTINATION	CODE	COMMODITY GROUPS DESCRIPTION	NET WEIGHT (KG)	FOB VALUE (US \$)
	741	Heating And Cooling Equipments And Parts	20.508	81.100
	752	Automatic Data Processing Machines And Their Units	152	18.916
	759	Parts And Accessories For Machine Of Heading 751 Or 752	21	73
	772	Electrical Apparatus For Making And Breaking Electrical Circuits	1	32
	773	Equipment For Distributing Electricity	1.320	7.590
	775	Household Type, Electrical/non-electrical Equipments	585	3.339
	778	Electrical Machinery And Apparatus	41.527	123.637
	784	Parts And Accessories Of The Motor Vehicles	7.150	60.647
	786	Trailers And Other Vehicles, Not Motorized	1.332.000	1.260.000
	793	Ships, Boats, And Floating Structures	6.041.030	16.637.500
	811	Prefabricated Buildings	1.547	2.872
	813	Lighting Fixtures And Fittings	2.397	1.770
	821	Furnitures And Parts	231.241	646.769
	831	Travel Goods	362	1.802
	841	Men's Coats/jackets, Not Knitted	10.238	52.316
	842	Women's Coats/jacket, Not Knitted	44	503
	845	Articles Of Apparel	93.384	372.694
	846	Clothing Accessories Of Textiles Fabrics	97	165
	848	Articles Of Apparel And Clothing Accessories Of Other Than Textile Fab	50	33
	851	Footwears	1.067	22.817
	893	Article Of Plastics	2.894	18.535
	894	Baby Carriages, Toys, Games, And Sporting Goods	5.890	16.695
	895	Office And Stationery Supplies	814	8.240
	896	Works Of Art, Collectors Pieces And Antiques	1.065	1.615
	897	Jewellery, Goldsmith, Silversmith Wares, And Other Articles	30	302
	898	Musical Instrument And Parts/accessories	14.226	90.797
	899	Other Miscellaneous Manufactured Articles	15.984	41.437
SLOVAKIA			1.965.838	45.633.700 *
	057	Fruit And Nut; Fresh Or Dried	25.000	20.000
	062	Sugar Confectionery	163	779
	122	Tobacco, Manufactured	44	700
	269	Old Clothing And Other Old Textile Articles; Rags	24.760	78.390
	292	Crude Vegetable Materials	5.700	4.788
	572	Polimers Of Styrene In Primary Forms	2.200	3.100
	582	Plates, Sheets, And Film Of Plastics	8.902	72.191
	611	Leathers	7	311
	612	Manufactures And Composition Leathers	93	690
	625	Rubber Tyre,tyre Cases,tyre Treads,inner Tubes, And Tyre Flaps	10.013	31.644
	629	Articles Of Rubbers	770	19.697
	634	Veneers,plywood,improved/reconstituted Wood Worked	22.500	23.517
	635	Wood Manufactures	48.586	96.504
	642	Paper And Paperboard Cut To Size/shape And Article Of Papers	6.715	13.969
	651	Textile Yarns	231.100	391.497
	653	Fabrics, Woven, Of Man-made Fibres	30.010	161.931
	656	Tulle,lace,embroidery,ribbons,trimmings And Other Small Wares	4	136
	657	Special Yarns,textile Fabrics	44	434
	658	Made-up Articles, Wholly/chiefly Of Textile Materials	866	3.395
	659	Floor Coverings	19	335
	661	Lime,cement And Fabricated Construction Materials	688	1.913
	663	Mineral Manufactures	7.719	3.889
	664	Glass	174	3.715
	665	Glassware	399	1.688
	666	Pottery	1.419	2.965
	672	Ingots And Other Iron/steel In Primary Forms	69	10.560
	682	Copper	2.276	40.938
	684	Alumunium	3	435
	694	Nails, Screws, Nuts, Bolts, Rivets Of Iron/steel Or Copper	448	11.943
	696	Cutlery	312	3.070
	697	Household Equipment Of Base Metals	692	1.864
	699	Manufactures Of Base Metals	151	886
	728	Other Machines And Equipment Specialized For Particular Industry	54.806	2.522.920
	737	Metalworking Machinery And Parts	140	9.882
	741	Heating And Cooling Equipments And Parts	55	319
	749	Non-electric Parts And Accessories Of Machineries	60	1.187
	751	Office Machines	87.392	1.500.000
	759	Parts And Accessories For Machine Of Heading 751 Or 752	52	1.568
	763	Sound Recorders Or Reproducers	21.902	537.311
	764	Telecommunication Equipments And Parts	106.207	6.479.952
	771	Electric Power Machinery And Parts	67.963	648.114
	772	Electrical Apparatus For Making And Breaking Electrical Circuits	68.898	658.390
	773	Equipment For Distributing Electricity	26.883	228.395
	776	Thermionic, Cold Cathode, And Photo Cathode Valves/tubes	622	350.324
	778	Electrical Machinery And Apparatus	626	8.860
	785	Motorcycles, Scooters, And Other Cycles Motorized/non Motorized	39.936	110.217
	813	Lighting Fixtures And Fittings	38	233
	821	Furnitures And Parts	253.266	540.927
	831	Travel Goods	3.256	15.972
	841	Men's Coats/jackets, Not Knitted	45.494	788.845
	842	Women's Coats/jacket, Not Knitted	1.791	29.794
	843	Men's Coats/jackets, Knitted	2.264	29.936

TABLE 6 : EXPORT BY COUNTRY OF DESTINATION BY SITC GROUP
JANUARY - DECEMBER 2007

COUNTRY OF DESTINATION	CODE	COMMODITY GROUPS DESCRIPTION	NET WEIGHT (KG)	FOB VALUE (US \$)	
SLOVENIA	844	Women's Coats/jackets, Knitted	13.957	205.114	
	845	Articles Of Apparel	36.352	642.930	
	846	Clothing Accessories Of Textiles Fabrics	1.573	7.124	
	848	Articles Of Apparel And Clothing Accessories Of Other Than Textile Fab	3	17	
	851	Footwears	668.060	25.641.450	
	874	Measuring, Checking, Analysing, And Controlling Instrument And Appar	136	14.883	
	884	Optical Goods	468	10.266	
	892	Printed Matter	67	901	
	893	Article Of Plastics	573	10.134	
	894	Baby Carriages, Toys, Games, And Sporting Goods	1.549	18.136	
	896	Works Of Art, Collectors Pieces And Antiques	619	1.592	
	897	Jewellery, Goldsmith, Silversmith Wares, And Other Articles	275	3.406	
	898	Musical Instrument And Parts/accessories	25.179	3.599.617	
	899	Other Miscellaneous Manufactured Articles	3.530	7.110	
			1.151.388.829	73.916.897 *	
		034	Fish, Fresh, Chilled Or Frozen	40	393
		036	Crustaceans, Molluscs, And Aquatic Invertebrates	1.067	26.675
		037	Fish, Crustaceans, Molluscs, And Other Aquatic Invertebrates; Prepared	98.157	170.152
		054	Vegetables, Fresh, Chilled, Frozen Or Simply Preserved	6.005	4.605
		056	Vegetables, Roots And Tubers, Prepared Or Preserved Nes	156.000	122.580
		057	Fruit And Nut; Fresh Or Dried	280.230	231.389
		058	Fruits, Preserved And Preparations	124.050	60.493
		072	Cocoa	6.000	4.800
		091	Margarine And Shortening	285.000	171.825
		098	Edible Products And Preparations	146	623
	231	Natural Rubber Latex;natural Rubber And Similar Natural Gums	12.992.219	26.515.490	
	248	Wood, simply Worked And Railway Sleeper Of Wood	227.586	216.312	
	267	Other Man-made Fibres Suitable For Spinning And Waste	24.000	56.590	
	269	Old Clothing And Other Old Textile Articles; Rags	90	592	
	273	Stone, Sand And Gravel	4.578	1.856	
	321	Coals, Pulverized Or Not	1.131.635.000	37.120.477	
	422	Fixed Vegetable Fats And Oils Solid, crude, refined Or Fractioned	40.000	34.800	
	431	Animal And Vegetable Oil; Fat Processed And Their Wax	52.499	36.139	
	513	Carboxylic Acids, and Their Anhydrides, halides, peroxides	60.000	78.900	
	514	Nitrogen-function Compounds	681.995	974.377	
	515	Organo-inorganic And Heterocyclic Compounds	260.000	267.500	
	553	Perfumery, Cosmetics, And Toilet Preparations	1.028	3.420	
	571	Polymers Of Ethylene In Primary Forms	323.000	412.850	
	575	Other Plastics In Primary Forms	801	375	
	621	Materials Of Rubber	9.650	34.519	
	625	Rubber Tyre, tyre Cases, tyre Treads, inner Tubes, And Tyre Flaps	169.598	548.444	
	629	Articles Of Rubbers	68.124	66.059	
	635	Wood Manufactures	141.261	308.752	
	641	Papers And Paperboards	1.736.061	1.445.130	
	642	Paper And Paperboard Cut To Size/shape And Article Of Papers	16.302	37.160	
	651	Textile Yarns	455.897	932.113	
	652	Cotton Fabrics, Woven	17.140	188.042	
	657	Special Yarns, textile Fabrics	12	6	
	658	Made-up Articles, Wholly/chiefly Of Textile Materials	88.563	153.005	
	661	Lime, cement And Fabricated Construction Materials	6.877	25.101	
	663	Mineral Manufactures	1.488	3.890	
	664	Glass	196.013	55.484	
	665	Glassware	25.693	19.167	
	666	Pottery	19	11	
	671	Pig Iron, spiegeleisen, sponge Iron, And Ferro-alloys	119	227	
	697	Household Equipment Of Base Metals	7.692	20.268	
	716	Rotating Electric Plants And Parts	145	404	
	745	Other Non-electrical Machinery, Tools, And Mechanical Apparatus	291	14.063	
	772	Electrical Apparatus For Making And Breaking Electrical Circuits	445	23.000	
	776	Thermionic, Cold Cathode, And Photo Cathode Valves/tubes	161.744	373.248	
	811	Prefabricated Buildings	15.576	7.342	
	813	Lighting Fixtures And Fittings	14	29	
	821	Furnitures And Parts	860.731	1.735.016	
	831	Travel Goods	2.338	3.900	
	841	Men's Coats/jackets, Not Knitted	1.354	43.411	
	842	Women's Coats/jacket, Not Knitted	7.050	78.301	
	843	Men's Coats/jackets, Knitted	209	1.070	
	845	Articles Of Apparel	5.227	84.230	
	846	Clothing Accessories Of Textiles Fabrics	205	200	
	848	Articles Of Apparel And Clothing Accessories Of Other Than Textile Fab	16.044	53.355	
	851	Footwears	57.880	798.846	
	884	Optical Goods	45	998	
	893	Article Of Plastics	7.976	68.787	
	894	Baby Carriages, Toys, Games, And Sporting Goods	10.308	28.153	
	896	Works Of Art, Collectors Pieces And Antiques	490	1.939	
	897	Jewellery, Goldsmith, Silversmith Wares, And Other Articles	7.259	5.749	
	898	Musical Instrument And Parts/accessories	11.685	165.284	
	899	Other Miscellaneous Manufactured Articles	21.813	78.981	
			11.362.299	70.711.861 *	
CZECH REPUBLIC	001	Live Animals Other Than Fish	1.060	12.392	

TABLE 6 : EXPORT BY COUNTRY OF DESTINATION BY SITC GROUP
JANUARY - DECEMBER 2007

COUNTRY OF DESTINATION	CODE	COMMODITY GROUPS DESCRIPTION	NET WEIGHT (KG)	FOB VALUE (US \$)
	034	Fish, Fresh, Chilled Or Frozen	15.933	90.474
	036	Crustaceans, Molluscs, And Aquatic Invertebrates	5.400	15.804
	037	Fish, Crustaceans, Molluscs, And Other Aquatic Invertebrates; Prepared	54.260	305.243
	056	Vegetables, Roots And Tubers, Prepared Or Preserved Nes	124.585	115.834
	057	Fruit And Nut; Fresh Or Dried	99.469	88.598
	058	Fruits, Preserved And Preparations	17.642	15.178
	071	Coffee And Coffee Substitutes	399.000	603.603
	081	Feeding Stuff For Animals	6	275
	098	Edible Products And Preparations	592.615	618.877
	121	Tobacco, Unmanufactured And Refused	1.474	1.553
	122	Tobacco, Manufactured	2.736	45.371
	231	Natural Rubber Latex;natural Rubber And Similar Natural Gums	907.198	1.749.307
	245	Fuel Wood And Wood Charcoal	140	883
	266	Synthetic Fibres Suitable For Spinning	387.020	522.728
	267	Other Man-made Fibres Suitable For Spinning And Waste	20	20
	269	Old Clothing And Other Old Textile Articles; Rags	2.185	27.800
	277	Natural Abrasives	356	94.123
	285	Aluminium Ores And Concentrates	134	682
	292	Crude Vegetable Materials	10.496	13.623
	422	Fixed Vegetable Fats And Oils Solid,crude,refined Or Fractioned	25.289	26.413
	431	Animal And Vegetable Oil; Fat Processed And Their Wax	306.250	151.470
	514	Nitrogen-function Compounds	1.619.500	1.846.107
	533	Pigments, Paints, Varnishes, And Related Materials	499	2.568
	551	Essential Oils, Perfumes, And Flavour Materials	26	49
	553	Perfumery, Cosmetics, And Toilet Preparations	23	290
	554	Soap,cleansing And Polishing Preparations	71.808	50.760
	575	Other Plastics In Primary Forms	256	406
	581	Tubes, Pipes, And Hoses Of Plastics	1.320	6.092
	582	Plates, Sheets, And Film Of Plastics	204	1.835
	592	Starches, Inulin, And Wheat Glutenal Buminoidal Substances; Glues	9.388	59.600
	612	Manufactures And Composition Leathers	82	618
	629	Articles Of Rubbers	49.213	332.367
	634	Veneers,plywood,improved/reconstituted Wood Worked	261.720	1.125.139
	635	Wood Manufactures	225.660	395.963
	641	Papers And Paperboards	681	1.933
	642	Paper And Paperboard Cut To Size/shape And Article Of Papers	29.315	79.990
	651	Textile Yarns	286.629	636.614
	652	Cotton Fabrics, Woven	62.816	388.999
	653	Fabrics, Woven, Of Man-made Fibres	81.913	365.379
	654	Textile Fabrics, Woven, Other Than Of Cotton Or Man-made Fibres	128	512
	655	Knitted Or Crocheted Fabrics	21	2
	656	Tulle,lace,embroidery,ribbons,trimmings And Other Small Wares	641	7.707
	658	Made-up Articles, Wholly/chiefly Of Textile Materials	139.421	257.208
	661	Lime,cement And Fabricated Construction Materials	44.044	62.549
	662	Clay And Refractory Construction Materials	417.080	269.478
	663	Mineral Manufactures	19.845	12.148
	664	Glass	888	2.145
	665	Glassware	970.285	620.337
	666	Pottery	2.080	2.688
	673	Flat Rolled Products, Not Clad	1.203	10.064
	674	Flat Rolled Products, Clad Or Plated	290	8.220
	682	Copper	220.600	28.888
	684	Alumunium	39.526	130.680
	694	Nails, Screws, Nuts, Bolts, Rivets Of Iron/steel Or Copper	6.971	38.568
	695	Tools For Used In The Hand Or In Machines	30	618
	696	Cutlery	28	406
	697	Household Equipment Of Base Metals	4.008	21.981
	699	Manufactures Of Base Metals	7.388	29.733
	716	Rotating Electric Plants And Parts	1.589	37.187
	723	Civil Engineering And Contractor Plants And Equipments/parts	19.099	62.105
	724	Textile/leather Machinery And Parts	273	340
	728	Other Machines And Equipment Specialized For Particular Industry	4.961	7.841
	733	Machine Tool For Working Metals	7	50
	735	Parts Of Machine Tools	401	634
	746	Ball Or Roller Bearings	369	1.985
	747	Taps, Cocks, And Valves For Pipes	15	65
	749	Non-electric Parts And Accessories Of Machineries	436	19.261
	752	Automatic Data Processing Machines And Their Units	113.468	2.129.155
	759	Parts And Accessories For Machine Of Heading 751 Or 752	80	6.195
	761	Television Receivers	100.389	398.039
	762	Radio Broadcast Receivers	65	4.482
	763	Sound Recorders Or Reproducers	22	302
	764	Telecommunication Equipments And Parts	1.526.089	40.067.163
	771	Electric Power Machinery And Parts	14	3.719
	772	Electrical Apparatus For Making And Breaking Electrical Circuits	6.183	93.862
	773	Equipment For Distributing Electricity	32.303	1.371.059
	776	Thermionic, Cold Cathode, And Photo Cathode Valves/tubes	124	17.617
	778	Electrical Machinery And Apparatus	345.444	1.660.030
	785	Motorcycles, Scooters, And Other Cycles Motorized/non Motorized	2.959	30.376
	792	Aircraft And Associated Equipments And Parts	400	1.800

TABLE 6 : EXPORT BY COUNTRY OF DESTINATION BY SITC GROUP
JANUARY - DECEMBER 2007

COUNTRY OF DESTINATION	CODE	COMMODITY GROUPS DESCRIPTION	NET WEIGHT (KG)	FOB VALUE (US \$)
	813	Lighting Fixtures And Fittings	21	22
	821	Furnitures And Parts	645.963	2.312.680
	831	Travel Goods	751	2.701
	841	Men's Coats/jackets, Not Knitted	132.312	3.226.932
	842	Women's Coats/jacket, Not Knitted	32.537	680.329
	843	Men's Coats/jackets, Knitted	1.081	69.442
	844	Women's Coats/jackets, Knitted	199	11.275
	845	Articles Of Apparel	4.759	129.570
	846	Clothing Accessories Of Textiles Fabrics	8.800	400.578
	848	Articles Of Apparel And Clothing Accessories Of Other Than Textile Fab	97.660	393.963
	851	Footweares	79.159	1.113.312
	873	Meters And Counters	10.793	151.093
	874	Measuring, Checking, Analysing, And Controlling Instrument And Appar	143	9.764
	884	Optical Goods	2.496	92.999
	892	Printed Matter	147	213
	893	Article Of Plastics	10.618	44.489
	894	Baby Carriages, Toys, Games, And Sporting Goods	547.404	3.961.885
	895	Office And Stationery Supplies	57.872	505.231
	896	Works Of Art, Collectors Pieces And Antiques	722	3.676
	897	Jewellery, Goldsmith, Silversmith Wares, And Other Articles	2.934	28.110
	898	Musical Instrument And Parts/accessories	10.992	247.787
	899	Other Miscellaneous Manufactured Articles	31.448	113.651
SOUTH GEORGIA AND THE SOUTH SA			544	8.545 *
	036	Crustaceans, Molluscs, And Aquatic Invertebrates	362	724
	845	Articles Of Apparel	182	7.821
REP. OF MACEDONIA			57.411.496	1.788.868 *
	321	Coals, Pulverized Or Not	57.402.000	1.699.098
	763	Sound Recorders Or Reproducers	2.957	66.882
	821	Furnitures And Parts	5.499	16.815
	841	Men's Coats/jackets, Not Knitted	56	1.470
	842	Women's Coats/jacket, Not Knitted	984	4.603
FAEROE ISLANDS			145	2.035 *
	635	Wood Manufactures	20	280
	666	Pottery	125	1.755
RUSSIA FEDERATION			305.129.351	337.844.192 *
	001	Live Animals Other Than Fish	2.059	459.086
	022	Milk,cream, And Milk Products Other Than Butter Or Cheese	1	10
	034	Fish, Fresh, Chilled Or Frozen	1.340.900	2.314.851
	036	Crustaceans, Molluscs, And Aquatic Invertebrates	386.659	2.453.087
	048	Cereal Preparations And Preparations Of Flours/starchs Of Fruit	279	1.231
	056	Vegetables, Roots And Tubers, Prepared Or Preserved Nes	2.091.600	1.821.503
	057	Fruit And Nut; Fresh Or Dried	2.955.531	1.816.018
	058	Fruits, Preserved And Preparations	324.500	155.773
	059	Fruit And Vegetable Juices	167.856	125.215
	071	Coffee And Coffee Substitutes	1.065.075	2.664.003
	072	Cocoa	598.080	291.009
	074	Tea And Mate	10.420.726	14.025.636
	075	Spices	836.702	1.860.889
	081	Feeding Stuff For Animals	120.000	99.000
	091	Margarine And Shortening	28.362.452	25.995.483
	098	Edible Products And Preparations	1.581	351.124
	121	Tobacco, Unmanufactured And Refused	5.975.290	4.638.495
	122	Tobacco, Manufactured	398	4.395
	222	Oil Seeds Use For Extraction Ofsoft Fixed Vegetable Oils	264.432	240.223
	231	Natural Rubber Latex;natural Rubber And Similar Natural Gums	4.214.597	8.631.904
	245	Fuel Wood And Wood Charcoal	11	15
	248	Wood, simply Worked And Railway Sleeper Of Wood	1.122.708	1.423.597
	251	Pulp And Waste Paper	220	667
	269	Old Clothing And Other Old Textile Articles; Rags	34.356	18.198
	291	Crude Animal Materials	4	26
	292	Crude Vegetable Materials	203.905	626.941
	335	Residual Petroleum Products, And Related Materials	534.186	644.977
	422	Fixed Vegetable Fats And Oils Solid,crude,refined Or Fractioned	198.819.545	132.475.568
	431	Animal And Vegetable Oil; Fat Processed And Their Wax	6.431.333	6.382.587
	511	Hydrocarbon And Their Halogenated, Nitrated Derivatives	12.029	30.333
	512	Alcohols,phenols,phenol-alcohols And Their Halogenated	4.008.098	2.243.316
	513	Carboxylic Acids,and Their Anhydrides,halides,peroxides	42.840	99.667
	514	Nitrogen-function Compounds	5.949.396	8.271.234
	515	Organo-inorganic And Heterocyclic Compounds	460.000	522.400
	531	Synthetic Organic; Colouring Matter	9.478	33.053
	533	Pigments, Paints, Varnishes, And Related Materials	580	3.319
	551	Essential Oils, Perfumes, And Flavour Materials	3	72
	553	Perfumery, Cosmetics, And Toilet Preparations	824	11.429
	554	Soap,cleansing And Polishing Preparations	1.148.083	1.536.580
	575	Other Plastics In Primary Forms	7.202	22.115
	582	Plates, Sheets, And Film Of Plastics	1.277.134	3.156.919
	592	Starches, Inulin, And Wheat Glutenal Buminoidal Substances; Glues	35.341	198.833
	598	Miscellaneous Chemical Products	308.000	225.624
	621	Materials Of Rubber	101.862	412.725
	625	Rubber Tyre,tyre Cases,tyre Treads,inner Tubes, And Tyre Flaps	34.433	96.004

**TABLE 6 : EXPORT BY COUNTRY OF DESTINATION BY SITC GROUP
JANUARY - DECEMBER 2007**

COUNTRY OF DESTINATION	CODE	COMMODITY GROUPS DESCRIPTION	NET WEIGHT (KG)	FOB VALUE (US \$)
	629	Articles Of Rubbers	8.171	44.827
	634	Veneers,plywood,improved/reconstituted Wood Worked	17.352	12.340
	635	Wood Manufactures	1.155.448	2.746.690
	641	Papers And Paperboards	8.701.947	9.073.388
	642	Paper And Paperboard Cut To Size/shape And Article Of Papers	116.083	217.482
	651	Textile Yarns	271.898	490.776
	652	Cotton Fabrics, Woven	62.476	283.771
	653	Fabrics, Woven, Of Man-made Fibres	101.764	920.223
	656	Tulle,lace,embroidery,ribbons,trimmings And Other Small Wares	9.758	111.320
	657	Special Yarns,textile Fabrics	348.881	3.111.396
	658	Made-up Articles, Wholly/chiefly Of Textile Materials	268.893	2.548.622
	659	Floor Coverings	6.650	27.395
	661	Lime,cement And Fabricated Construction Materials	24.260	14.805
	662	Clay And Refractory Construction Materials	2.578.523	1.413.971
	663	Mineral Manufactures	28.535	42.466
	664	Glass	6.503	11.755
	665	Glassware	2.021.685	2.420.226
	666	Pottery	14.839	65.330
	672	Ingots And Other Iron/steel In Primary Forms	248	1.100
	675	Flat Rolled Products And Alloy Steels	136.888	269.906
	679	Tubes, Pipes, Hollow Profile, Pipe Fitting Of Iron/steel	75.230	202.694
	693	Wire Products And Fencing Grills	16.621	20.425
	694	Nails, Screws, Nuts, Bolts, Rivets Of Iron/steel Or Copper	1	5
	695	Tools For Used In The Hand Or In Machines	718	64.553
	696	Cutlery	2.144	13.299
	697	Household Equipment Of Base Metals	18.142	82.594
	699	Manufactures Of Base Metals	581	2.275
	713	Internal Combustion Piston Engines And Parts	12.345	474.780
	716	Rotating Electric Plants And Parts	2.196	10.972
	723	Civil Engineering And Contractor Plants And Equipments/parts	1.828	20.307
	727	Food Processing Machines And Parts	5.590	107.901
	728	Other Machines And Equipment Specialized For Particular Industry	232	28.084
	741	Heating And Cooling Equipments And Parts	123.640	988.250
	742	Pumps For Liquid And Parts	3.273	16.347
	743	Pumps, Compressors, Fans, Blowers, Centrifuges, And Parts	710.871	2.980.855
	748	Transmission Shafts And Cranks	37	315
	752	Automatic Data Processing Machines And Their Units	2.575	35.414
	759	Parts And Accessories For Machine Of Heading 751 Or 752	55	1.373
	761	Television Receivers	2.663.075	12.714.461
	763	Sound Recorders Or Reproducers	14.616	1.008.804
	764	Telecommunication Equipments And Parts	18.460	3.557.689
	772	Electrical Apparatus For Making And Breaking Electrical Circuits	1.175	66.786
	774	Electrical Apparatus For Medical Purposes And Radiological Apparatus	5.837	111.696
	776	Thermionic, Cold Cathode, And Photo Cathode Valves/tubes	116.200	506.510
	778	Electrical Machinery And Apparatus	433.880	2.348.664
	784	Parts And Accessories Of The Motor Vehicles	287.972	1.650.502
	785	Motorcycles, Scooters, And Other Cycles Motorized/non Motorized	117.034	1.163.249
	792	Aircraft And Associated Equipments And Parts	4.110	2.400.172
	811	Prefabricated Buildings	31	135
	813	Lighting Fixtures And Fittings	2.065	4.611
	821	Furnitures And Parts	2.102.033	7.003.598
	831	Travel Goods	432	8.877
	841	Men's Coats/jackets, Not Knitted	439.435	11.930.532
	842	Women's Coats/jacket, Not Knitted	74.719	1.501.262
	843	Men's Coats/jackets, Knitted	153.805	4.210.371
	844	Women's Coats/jackets, Knitted	64.812	1.934.746
	845	Articles Of Apparel	177.307	4.557.579
	846	Clothing Accessories Of Textiles Fabrics	39.179	512.236
	848	Articles Of Apparel And Clothing Accessories Of Other Than Textile Fab	182.953	801.940
	851	Footwears	796.981	11.512.946
	872	Medical Instruments And Appliances	2.736	17.883
	874	Measuring, Checking, Analysing, And Controlling Instrument And Appar	1.478	251.596
	884	Optical Goods	65	2.665
	885	Watches And Clocks	7	39
	891	Arms And Ammunitions	248	1.109
	892	Printed Matter	36.715	70.295
	893	Article Of Plastics	180.783	366.012
	894	Baby Carriages, Toys, Games, And Sporting Goods	563.147	4.717.738
	895	Office And Stationery Supplies	44	298
	896	Works Of Art, Collectors Pieces And Antiques	2.003	9.335
	897	Jewellery, Goldsmith, Silversmith Wares, And Other Articles	928	76.071
	898	Musical Instrument And Parts/accessories	60.301	7.300.343
	899	Other Miscellaneous Manufactured Articles	57.615	260.076
		GRAND TOTAL	342.773.529.783	114.100.890.751

**TABLE 7 : EXPORT BY PROVINCE BY SITC GROUP
JANUARY - DECEMBER 2007**

PROVINCE OF EXPORT	CODE	COMMODITY GROUPS DESCRIPTION	NET WEIGHT (KG)	FOB VALUE (US \$)
NANGROE ACEH DARUSSALAM			3.573.192.907	1.854.234.711 *
	034	FISH, FRESH, CHILLED OR FROZEN	3.680	14.688
	036	CRUSTACEANS, MOLLUSCS, AND AQUATIC INVERTEBRATES	840	6.720
	072	COCOA	2.000.000	3.388.000
	122	TOBACCO, MANUFACTURED	1.050	9.600
	292	CRUDE VEGETABLE MATERIALS	417	218
	333	PETROLEUM OIL, CRUDE	412.715.000	227.227.168
	343	NATURAL GAS, LIQUEFIED OR NOT	2.934.413.339	1.563.412.426
	422	FIXED VEGETABLE FATS AND OILS SOLID,CRUDE,REFINED OR FRACTIONED	1.000.000	815.000
	512	ALCOHOLS,PHENOLS,PHENOL-ALCOHOLS AND THEIR HALOGENATED	3.000.000	240.000
	522	INORGANIC CHEMICAL ELEMENTS, OXIDES AND HALOGEN SALTS	5.744.471	1.599.418
	562	FERTILIZERS, MANUFACTURED	214.303.757	57.515.451
	575	OTHER PLASTICS IN PRIMARY FORMS	3.333	1.743
	842	WOMEN'S COATS/JACKET, NOT KNITTED	180	955
892	PRINTED MATTER	6.840	3.324	
SUMATERA UTARA			7.841.872.808	7.082.898.842 *
	001	LIVE ANIMALS OTHER THAN FISH	700.332	1.536.425
	012	OTHER MEAT, OTHER EDIBLE MEAT OFFAL, FRESH, CHILLED OR FROZEN	1.014.470	3.761.976
	016	MEAT AND EDIBLE MEAT OFFAL, SALTED, DRIED, EDIBLE FLOUR OF MEAT	41.188	46.801
	022	MILK,CREAM, AND MILK PRODUCTS OTHER THAN BUTTER OR CHEESE	63.778	39.991
	023	BUTTER AND OTHER FATS FROM MILK	1	1
	025	EGGS, BIRDS, AND EGG YOLKS; FRESH, DRIED OR OTHERWISE PRESERVED	8.166	13.315
	034	FISH, FRESH, CHILLED OR FROZEN	31.570.603	50.767.838
	035	FISH, DRIED SALTED OR IN BRINE; SMOKED FISH	2.381.501	942.024
	036	CRUSTACEANS, MOLLUSCS, AND AQUATIC INVERTEBRATES	43.618.728	138.424.508
	037	FISH, CRUSTACEANS, MOLLUSCS, AND OTHER AQUATIC INVERTEBRATES; PREPARED	4.847.502	27.115.302
	042	RICE	147.881	85.798
	044	MAIZE, UNMILLED	5.273.153	692.598
	047	OTHER CEREAL MEALS AND FLOURS	6.000	12.600
	048	CEREAL PREPARATIONS AND PREPARATIONS OF FLOURS/STARCHS OF FRUIT	573.740	840.003
	054	VEGETABLES, FRESH, CHILLED, FROZEN OR SIMPLY PRESERVED	49.142.526	15.773.651
	056	VEGETABLES, ROOTS AND TUBERS, PREPARED OR PRESERVED NES	5.074.640	2.772.283
	057	FRUIT AND NUT; FRESH OR DRIED	148.113.667	82.635.312
	058	FRUITS, PRESERVED AND PREPARATIONS	2.952.630	1.375.052
	059	FRUIT AND VEGETABLE JUICES	175.073	106.107
	061	SUGAR, MOLASSES, AND HONEY	12.000.000	874.500
	062	SUGAR CONFECTIONERY	1.060.456	1.423.817
	071	COFFEE AND COFFEE SUBSTITUTES	71.444.493	216.664.011
072	COCOA	51.990.133	82.917.856	

**TABLE 7 : EXPORT BY PROVINCE BY SITC GROUP
JANUARY - DECEMBER 2007**

PROVINCE OF EXPORT	CODE	COMMODITY GROUPS DESCRIPTION	NET WEIGHT (KG)	FOB VALUE (US \$)
	073	CHOCOLATE AND OTHER FOOD PREPARATIONS CONTAINING COCOA	6	38
	074	TEA AND MATE	11.751.967	14.212.900
	075	SPICES	29.993.880	20.598.596
	081	FEEDING STUFF FOR ANIMALS	738.270.612	88.988.421
	091	MARGARINE AND SHORTENING	98.335.166	87.810.089
	098	EDIBLE PRODUCTS AND PREPARATIONS	2.329.536	4.278.049
	111	NON-ALCOHOLIC BEVERAGES, NES	25.156	11.702
	121	TOBACCO, UNMANUFACTURED AND REFUSED	548.555	4.982.528
	122	TOBACCO, MANUFACTURED	32.373.684	120.494.049
	211	HIDES AND SKINS, RAW	13.298	271.288
	222	OIL SEEDS USE FOR EXTRACTION OFSOFT FIXED VEGETABLE OILS	103	85
	223	OIL SEEDS USE FOR EXTRACTION OF OTHER FIXED VEGETABLE OILS	9.950.991	2.084.647
	231	NATURAL RUBBER LATEX;NATURAL RUBBER AND SIMILAR NATURAL GUMS	685.923.262	1.392.112.019
	232	SYNTHETIC RUBBER LATEX, SYNTHETIC/RECLAIMED RUBBER	1.748.616	149.531
	245	FUEL WOOD AND WOOD CHARCOAL	24.703.151	3.850.111
	246	WOOD IN CHIPS OR PARTICLES AND WASTE	235.146	50.918
	247	WOOD IN THE ROUGH OR ROUGHLY SQUARED	10	80
	248	WOOD,SIMPLY WORKED AND RAILWAY SLEEPER OF WOOD	21.834.368	26.816.731
	251	PULP AND WASTE PAPER	147.609.037	110.389.205
	263	COTTON	15.069	7.357
	269	OLD CLOTHING AND OTHER OLD TEXTILE ARTICLES; RAGS	46.274	278.752
	272	FERTILIZERS, CRUDE	638.601	82.217
	273	STONE, SAND AND GRAVEL	120.922	9.743
	277	NATURAL ABRASIVES	1.000	55
	278	OTHER CRUDE MINERALS	1.929.112	2.305.977
	282	WASTE AND SCRAP METAL OF IRON/STEEL	2.944.514	7.673.756
	287	ORES AND CONCENTRATES OF BASEMETALS	119.232	49.255
	288	NON-FERROUS BASE METAL WASTE AND SCRAPS	5.198.702	15.160.336
	291	CRUDE ANIMAL MATERIALS	55.757	49.443
	292	CRUDE VEGETABLE MATERIALS	34.949.256	16.670.177
	321	COALS, PULVERIZED OR NOT	102.709.000	5.587.926
	325	COKE AND SEMI COKE OF COAL/LIGNITE/PEAT	489	368
	335	RESIDUAL PETROLEUM PRODUCTS, AND RELATED MATERIALS	40.000	31.780
	411	ANIMAL OILS AND FATS	7.480	45.626
	421	FIXED VEGETABLE FATS AND OILS SOFT,CRUDE,REFINED OR FRACTIONED	350.007	285.253
	422	FIXED VEGETABLE FATS AND OILS SOLID,CRUDE,REFINED OR FRACTIONED	4.272.581.495	2.958.683.153
	431	ANIMAL AND VEGETABLE OIL; FAT PROCESSED AND THEIR WAX	59.133.405	43.000.141

**TABLE 7 : EXPORT BY PROVINCE BY SITC GROUP
JANUARY - DECEMBER 2007**

PROVINCE OF EXPORT	CODE	COMMODITY GROUPS DESCRIPTION	NET WEIGHT (KG)	FOB VALUE (US \$)
	512	ALCOHOLS,PHENOLS,PHENOL-ALCOHOLS AND THEIR HALOGENATED	246.529.755	179.860.025
	513	CARBOXYLIC ACIDS,AND THEIR ANHYDRIDES,HALIDES,PEROXIDES	46.589.279	40.400.559
	514	NITROGEN-FUNCTION COMPOUNDS	9.617.733	9.652.170
	516	OTHER ORGANIC CHEMICALS	271	537
	522	INORGANIC CHEMICAL ELEMENTS, OXIDES AND HALOGEN SALTS	3.765.218	843.029
	523	METALLICSALTS AND PEROXYSALTS	1.265.724	332.373
	524	OTHER INORGANIC CHEMICALS;CHEMICAL COMPOUND OF PRECIOUS METALS	48	720
	531	SYNTHETIC ORGANIC; COLOURING MATTER	740	7.252
	532	DYEING/TANNING EXTRACTS AND SYNTHETIC TANNING MATERIALS	7.627.053	11.459.694
	533	PIGMENTS, PAINTS, VARNISHES, AND RELATED MATERIALS	52.628	22.685
	541	MEDICINAL AND PHARMACEUTICAL PRODUCTS	667.476	417.169
	542	MEDICAMENTS, INCLUDING VETERINARY MEDICAMENTS	28.657	130.904
	551	ESSENTIAL OILS, PERFUMES, AND FLAVOUR MATERIALS	2.902.638	73.389.349
	553	PERFUMERY, COSMETICS, AND TOILET PREPARATIONS	555.462	787.079
	554	SOAP,CLEANSING AND POLISHING PREPARATIONS	122.426.085	79.593.393
	562	FERTILIZERS, MANUFACTURED	25.783.469	7.100.645
	571	POLYMERS OF ETHYLENE IN PRIMARY FORMS	81.166	19.588
	573	POLIMERS OF VINYL CHLORIDE IN PRIMARY FORMS	19.935	16.277
	575	OTHER PLASTICS IN PRIMARY FORMS	9.408.093	4.881.295
	579	WASTE AND SCRAP OF PLASTICS	1.624.084	403.383
	581	TUBES, PIPES, AND HOSES OF PLASTICS	2.544	7.803
	582	PLATES, SHEETS, AND FILM OF PLASTICS	512.592	997.291
	583	MONOFILAMENT AND ROD OF PLASTICS	4.760	10.395
	591	DISINFECTANTS, INSECTICIDES, AND FUNGICIDES PUT IN FORMS	11.894.770	47.137.475
	592	STARCHES, INULIN, AND WHEAT GLUTENAL BUMINOIDAL SUBSTANCES; GLUES	5.541.257	2.455.125
	597	ADDITIVE FOR MINERAL OILS	2.147	225
	598	MISCELLANEOUS CHEMICAL PRODUCTS	37.060.095	32.889.120
	611	LEATHERS	230.734	3.830.765
	612	MANUFACTURES AND COMPOSITION LEATHERS	1	10
	621	MATERIALS OF RUBBER	621.345	1.574.912
	625	RUBBER TYRE,TYRE CASES,TYRE TREADS,INNER TUBES, AND TYRE FLAPS	20.222.838	48.316.109
	629	ARTICLES OF RUBBERS	1.245.014	3.743.062
	633	CORK MANUFACTURES	152	1.201
	634	VENEERS,PLYWOOD,IMPROVED/RECONSTITUTED WOOD WORKED	124.749.489	103.595.963
	635	WOOD MANUFACTURES	103.623.678	105.712.259
	641	PAPERS AND PAPERBOARDS	7.905.721	11.459.052
	642	PAPER AND PAPERBOARD CUT TO SIZE/SHAPE AND ARTICLE OF PAPERS	1.118.169	1.085.674
	651	TEXTILE YARNS	66.868	89.044

**TABLE 7 : EXPORT BY PROVINCE BY SITC GROUP
JANUARY - DECEMBER 2007**

PROVINCE OF EXPORT	CODE	COMMODITY GROUPS DESCRIPTION	NET WEIGHT (KG)	FOB VALUE (US \$)
	652	COTTON FABRICS, WOVEN	51.689	171.234
	653	FABRICS, WOVEN, OF MAN-MADE FIBRES	41.171	83.649
	655	KNITTED OR CROCHETTED FABRICS	58.775	29.037
	656	TULLE,LACE,ENBROIDERY,RIBBONS,TRIMMINGS AND OTHER SMALL WARES	43.940	13.729
	657	SPECIAL YARNS,TEXTILE FABRICS	441.505	1.079.721
	658	MADE-UP ARTICLES, WHOLLY/CHIEFLY OF TEXTILE MATERIALS	77.954	68.354
	659	FLOOR COVERINGS	13.990	5.733
	661	LIME,CEMENT AND FABRICATED CONSTRUCTION MATERIALS	2.226.712	651.904
	662	CLAY AND REFACTORY CONSTRUCTION MATERIALS	5.972.336	1.872.483
	663	MINERAL MANUFACTURES	933.382	744.976
	664	GLASS	7.676.758	2.397.554
	665	GLASSWARE	18.707.560	10.014.534
	666	POTTERY	536	563
	673	FLAT ROLLED PRODUCTS, NOT CLAD	220.164	86.454
	674	FLAT ROLLED PRODUCTS, CLAD OR PLATED	800	2.319
	675	FLAT ROLLED PRODUCTS AND ALLOY STEELS	8.476	94.933
	678	WIRE OF IRON/STEEL	496	2.615
	679	TUBES, PIPES, HOLLOW PROFILE, PIPE FITTING OF IRON/STEEL	804.155	674.929
	682	COPPER	12.243	33.571
	684	ALUMINIUM	165.385.050	442.588.111
	686	ZINC	19.400	16.975
	687	TIN	14	20
	691	STRUCTURES AND PARTS OF IRON/STEEL OR ALUMINIUM	270.022	1.450.450
	692	METAL CONTAINERS FOR STORAGE AND TRANSPORTATIONS	427.776	654.509
	693	WIRE PRODUCTS AND FENCING GRILLS	7.955	6.381
	694	NAILS, SCREWS, NUTS, BOLTS, RIVETS OF IRON/STEEL OR COPPER	35.965	72.424
	695	TOOLS FOR USED IN THE HAND OR IN MACHINES	7.669	51.591
	697	HOUSEHOLD EQUIPMENT OF BASE METALS	11.415	59.147
	699	MANUFACTURES OF BASE METALS	47.672	78.999
	711	STEAM AND OTHER VAPOUR GENERATING BOILERS AND PARTS	31.472	160.355
	712	STEAM OR OTHER GENERATING BOILERS AND PARTS	1.560	196
	713	INTERNAL COMBUSTION PISTON ENGINES AND PARTS	98.086	877.415
	714	ENGINES AND MOTORS, NON-ELECTRIC AND PARTS	1.529	5.850
	716	ROTATING ELECTRIC PLANTS AND PARTS	35.756	65.438
	718	OTHER POWER GENERATING MACHINES AND PARTS	271	68
	721	AGRICULTURAL MACHINERY AND PARTS	45.216	184.303
	722	TRACTORS	71.110	29.412

**TABLE 7 : EXPORT BY PROVINCE BY SITC GROUP
JANUARY - DECEMBER 2007**

PROVINCE OF EXPORT	CODE	COMMODITY GROUPS DESCRIPTION	NET WEIGHT (KG)	FOB VALUE (US \$)
	723	CIVIL ENGINEERING AND CONTRACTOR PLANTS AND EQUIPMENTS/PARTS	842.614	1.776.262
	724	TEXTILE/LEATHER MACHINERY AND PARTS	15.934	8.443
	725	PAPERMILL/PULPMILL MACHINERY AND PAPER CUTTING MACHINES	2.301	58.286
	726	PRINTING/BOOK BINDING MACHINERY AND PARTS	4.548	7.554
	727	FOOD PROCESSING MACHINES AND PARTS	66.018	142.086
	728	OTHER MACHINES AND EQUIPMENT SPECIALIZED FOR PARTICULAR INDUSTRY	25.786.208	43.214.092
	731	MACHINE TOOLS BY REMOVING METAL	8.131	126.712
	733	MACHINE TOOL FOR WORKING METALS	23.571	21.866
	737	METALWORKING MACHINERY AND PARTS	3.489	5.841
	741	HEATING AND COOLING EQUIPMENTS AND PARTS	21.120	71.137
	742	PUMPS FOR LIQUID AND PARTS	5.363	19.954
	743	PUMPS, COMPRESSORS, FANS, BLOWERS, CENTRIFUGES, AND PARTS	90.111	1.745.795
	744	MECHANICAL HANDLING EQUIPMENTS AND PARTS	138.931	235.304
	745	OTHER NON-ELECTICAL MACHINERY, TOOLS, AND MECHANICAL APPARATUS	3.925	10.081
	746	BALL OR ROLLER BEARINGS	198	1.713
	747	TAPS, COCKS, AND VALVES FOR PIPES	19.478	135.808
	748	TRANSMISSION SHAFTS AND CRANKS	66.727	14.534
	749	NON-ELECTRIC PARTS AND ACCESSORIES OF MACHINERIES	21.453	33.387
	751	OFFICE MACHINES	466	5.926
	752	AUTOMATIC DATA PROCESSING MACHINES AND THEIR UNITS	10.779	75.637
	759	PARTS AND ACCESSORIES FOR MACHINE OF HEADING 751 OR 752	125	1.753
	761	TELEVISION RECEIVERS	1.354	658
	762	RADIO BROADCAST RECEIVERS	3.331	24.337
	764	TELECOMUNICATION EQUIPMENTS AND PARTS	177	2.382
	771	ELECTRIC POWER MACHINERY AND PARTS	269	260
	772	ELECTRICAL APPARATUS FOR MAKING AND BREAKING ELECTRICAL CIRCUITS	526.788	813.712
	773	EQUIPMENT FOR DISTRIBUTING ELECTRICITY	218	1.144
	775	HOUSEHOLD TYPE, ELECTRICAL/NON-ELECTRICAL EQUIPMENTS	618	4.908
	776	THERMIONIC, COLD CATHODE, AND PHOTO CATHODE VALVES/TUBES	137	36.785
	778	ELECTRICAL MACHINERY AND APPARATUS	274.630	513.124
	781	PASSENGER MOTOR CARS	421	19.460
	782	MOTOR VEHICLE FOR THE TRANSPORTATION OF GOODS	329.998	254.495
	784	PARTS AND ACCESSORIES OF THE MOTOR VEHICLES	63.943	180.140
	785	MOTORCYCLES, SCOOTERS, AND OTHER CYCLES MOTORIZED/NON MOTORIZED	9.005	62.069
	786	TRAILERS AND OTHER VEHICLES, NOT MOTORIZED	899.125	1.027.125
	792	AIRCRAFT AND ASSOCIATED EQUIPMENTS AND PARTS	3.317	479.496
	811	PREFABRICATED BUILDINGS	18.694	17.351
	812	SANITARY, PLUMBING, HEATING, AND LIGHTING FIXTURES/FITTINGS	24.818	108.270

**TABLE 7 : EXPORT BY PROVINCE BY SITC GROUP
JANUARY - DECEMBER 2007**

PROVINCE OF EXPORT	CODE	COMMODITY GROUPS DESCRIPTION	NET WEIGHT (KG)	FOB VALUE (US \$)
	813	LIGHTING FIXTURES AND FITTINGS	1.151.133	3.447.872
	821	FURNITURES AND PARTS	30.262.612	49.306.274
	831	TRAVEL GOODS	4.614	287.755
	841	MEN'S COATS/JACKETS, NOT KNITTED	646.472	502.361
	842	WOMEN'S COATS/JACKET, NOT KNITTED	113.194	374.844
	843	MEN'S COATS/JACKETS, KNITTED	3.947.309	4.961.871
	844	WOMEN'S COATS/JACKETS, KNITTED	1.373	1.072
	845	ARTICLES OF APPAREL	178.759	111.673
	846	CLOTHING ACCESSORIES OF TEXTILES FABRICS	29.427	12.772
	848	ARTICLES OF APPAREL AND CLOTHING ACCESSORIES OF OTHER THAN TEXTILE FAB	45.174.189	151.272.015
	851	FOOTWEARS	25.673	35.305
	872	MEDICAL INSTRUMENTS AND APPLIANCES	40	190
	873	METERS AND COUNTERS	634	15.571
	874	MEASURING, CHECKING, ANALYSING, AND CONTROLLING INSTRUMENT AND APPARAT	2.907	156.357
	884	OPTICAL GOODS	187.305	4.529.968
	885	WATCHES AND CLOCKS	4.394	39.834
	892	PRINTED MATTER	7.089	20.281
	893	ARTICLE OF PLASTICS	13.310.677	22.010.302
	894	BABY CARRIAGES, TOYS, GAMES, AND SPORTING GOODS	33.839	128.468
	895	OFFICE AND STATIONERY SUPPLIES	291	1.496
	896	WORKS OF ART, COLLECTORS PIECES AND ANTIQUES	19.511	31.050
	897	JEWELLERY, GOLDSMITH, SILVERSMITH WARES, AND OTHER ARTICLES	28	89
	898	MUSICAL INSTRUMENT AND PARTS/ACCESSORIES	8.598	6.107
	899	OTHER MISCELLANEOUS MANUFACTURED ARTICLES	1.248.619	1.989.810
SUMATERA BARAT			3.031.896.249	1.512.798.944 *
	034	FISH, FRESH, CHILLED OR FROZEN	63.459	51.911
	036	CRUSTACEANS, MOLLUSCS, AND AQUATIC INVERTEBRATES	5.675	21.813
	054	VEGETABLES, FRESH, CHILLED, FROZEN OR SIMPLY PRESERVED	2.962	6.622
	057	FRUIT AND NUT; FRESH OR DRIED	10.649.141	6.066.843
	058	FRUITS, PRESERVED AND PREPARATIONS	172.380	91.925
	071	COFFEE AND COFFEE SUBSTITUTES	665.900	878.188
	072	COCOA	9.380.641	13.205.240
	075	SPICES	10.884.725	8.684.586
	081	FEEDING STUFF FOR ANIMALS	259.834.933	24.718.958
	098	EDIBLE PRODUCTS AND PREPARATIONS	173	24.220
	223	OIL SEEDS USE FOR EXTRACTION OF OTHER FIXED VEGETABLE OILS	14.239.028	362.405
	231	NATURAL RUBBER LATEX;NATURAL RUBBER AND SIMILAR NATURAL GUMS	281.453.610	564.999.803
	232	SYNTHETIC RUBBER LATEX, SYNTHETIC/RECLAIMED RUBBER	100.800	223.030

**TABLE 7 : EXPORT BY PROVINCE BY SITC GROUP
JANUARY - DECEMBER 2007**

PROVINCE OF EXPORT	CODE	COMMODITY GROUPS DESCRIPTION	NET WEIGHT (KG)	FOB VALUE (US \$)
	245	FUEL WOOD AND WOOD CHARCOAL	110.770	10.966
	246	WOOD IN CHIPS OR PARTICLES AND WASTE	516.600	987.255
	248	WOOD,SIMPLY WORKED AND RAILWAY SLEEPER OF WOOD	453.524	281.343
	265	VEGETABLE TEXTILE FIBRES,RAW OR PROCESSED;WASTE OF THESE FIBRES	12.084	1.425
	278	OTHER CRUDE MINERALS	9.900.004	386.100
	281	IRON ORE AND CONCENTRATES	6.000	198
	292	CRUDE VEGETABLE MATERIALS	839.119	174.068
	321	COALS, PULVERIZED OR NOT	657.781.872	26.758.211
	421	FIXED VEGETABLE FATS AND OILS SOFT,CRUDE,REFINED OR FRACTIONED	1.000.000	865.000
	422	FIXED VEGETABLE FATS AND OILS SOLID,CRUDE,REFINED OR FRACTIONED	1.212.314.582	827.323.372
	512	ALCOHOLS,PHENOLS,PHENOL-ALCOHOLS AND THEIR HALOGENATED	2.892.358	1.532.925
	532	DYEING/TANNING EXTRACTS AND SYNTHETIC TANNING MATERIALS	495.000	879.965
	551	ESSENTIAL OILS, PERFUMES, AND FLAVOUR MATERIALS	301.499	8.462.192
	592	STARCHES, INULIN, AND WHEAT GLUTENAL BUMINOIDAL SUBSTANCES; GLUES	650.000	393.250
	634	VENEERS,PLYWOOD,IMPROVED/RECONSTITUTED WOOD WORKED	3.564.212	3.553.007
	635	WOOD MANUFACTURES	57.949	84.052
	661	LIME,CEMENT AND FABRICATED CONSTRUCTION MATERIALS	552.989.948	21.343.948
	662	CLAY AND REFACTORY CONSTRUCTION MATERIALS	25.020	16.501
	692	METAL CONTAINERS FOR STORAGE AND TRANSPORTATIONS	19.800	1.196
	712	STEAM OR OTHER GENERATING BOILERS AND PARTS	820	10.000
	759	PARTS AND ACCESSORIES FOR MACHINE OF HEADING 751 OR 752	520	9.861
	764	TELECOMUNICATION EQUIPMENTS AND PARTS	1.000	161.389
	793	SHIPS, BOATS, AND FLOATING STRUCTURES	509.813	223.150
	843	MEN'S COATS/JACKETS, KNITTED	328	4.026
RIAU	001	LIVE ANIMALS OTHER THAN FISH	22.358.642.531	11.080.526.285 *
			250.066	622.865
	022	MILK,CREAM, AND MILK PRODUCTS OTHER THAN BUTTER OR CHEESE	643	240
	034	FISH, FRESH, CHILLED OR FROZEN	6.065.035	2.945.305
	035	FISH, DRIED SALTED OR IN BRINE; SMOKED FISH	92.789	33.746
	036	CRUSTACEANS, MOLLUSCS, AND AQUATIC INVERTEBRATES	2.360.608	1.141.030
	037	FISH, CRUSTACEANS, MOLLUSCS, AND OTHER AQUATIC INVERTEBRATES; PREPARED	4.466.439	670.113
	041	WHEAT AND MESLIN, UNMILLED	20.000	2.632
	044	MAIZE, UNMILLED	35.000	7.315
	047	OTHER CEREAL MEALS AND FLOURS	805.696	85.500
	048	CEREAL PREPARATIONS AND PREPARATIONS OF FLOURS/STARCSH OF FRUIT	625.645	347.362
	054	VEGETABLES, FRESH, CHILLED, FROZEN OR SIMPLY PRESERVED	1.061.439	475.326
	056	VEGETABLES, ROOTS AND TUBERS, PREPARED OR PRESERVED NES	1.397.372	1.637.002
	057	FRUIT AND NUT; FRESH OR DRIED	82.553.380	45.795.316

**TABLE 7 : EXPORT BY PROVINCE BY SITC GROUP
JANUARY - DECEMBER 2007**

PROVINCE OF EXPORT	CODE	COMMODITY GROUPS DESCRIPTION	NET WEIGHT (KG)	FOB VALUE (US \$)
	058	FRUITS, PRESERVED AND PREPARATIONS	19.624.232	10.692.385
	059	FRUIT AND VEGETABLE JUICES	1.804.949	854.062
	061	SUGAR, MOLASSES, AND HONEY	188.109	81.383
	062	SUGAR CONFECTIONERY	110.317	24.229
	072	COCOA	701.427	1.092.911
	074	TEA AND MATE	49.887	15.415
	075	SPICES	102.055	61.594
	081	FEEDING STUFF FOR ANIMALS	703.070.056	71.806.333
	091	MARGARINE AND SHORTENING	68.000.000	44.634.749
	098	EDIBLE PRODUCTS AND PREPARATIONS	9.127.296	4.580.327
	111	NON-ALCOHOLIC BEVERAGES, NES	28.490	4.463
	121	TOBACCO, UNMANUFACTURED AND REFUSED	10.000	84.000
	122	TOBACCO, MANUFACTURED	2.945.999	27.151.144
	222	OIL SEEDS USE FOR EXTRACTION OFSOFT FIXED VEGETABLE OILS	6.592.922	1.573.398
	223	OIL SEEDS USE FOR EXTRACTION OF OTHER FIXED VEGETABLE OILS	26.999.681	6.128.335
	231	NATURAL RUBBER LATEX;NATURAL RUBBER AND SIMILAR NATURAL GUMS	9.257.805	18.271.978
	232	SYNTHETIC RUBBER LATEX, SYNTHETIC/RECLAIMED RUBBER	200.000	48.000
	245	FUEL WOOD AND WOOD CHARCOAL	14.443.163	1.468.811
	246	WOOD IN CHIPS OR PARTICLES AND WASTE	485.659.084	29.765.487
	248	WOOD,SIMPLY WORKED AND RAILWAY SLEEPER OF WOOD	6.421.718	4.135.470
	251	PULP AND WASTE PAPER	1.799.888.781	699.739.618
	263	COTTON	54.465	18.951
	267	OTHER MAN-MADE FIBRES SUITABLE FOR SPINNING AND WASTE	273	240
	269	OLD CLOTHING AND OTHER OLD TEXTILE ARTICLES; RAGS	22.678	301.803
	278	OTHER CRUDE MINERALS	650.655	372.500
	285	ALUMINIUM ORES AND CONCENTRATES	2.962.200	276.965
	291	CRUDE ANIMAL MATERIALS	6.753	996
	292	CRUDE VEGETABLE MATERIALS	29.625.094	22.050.824
	321	COALS, PULVERIZED OR NOT	1.209.315.176	39.222.936
	333	PETROLEUM OIL, CRUDE	9.019.248.000	4.321.598.489
	334	PETROLEUM PRODUCTS, REFINED	490.416.905	192.146.069
	335	RESIDUAL PETROLEUM PRODUCTS, AND RELATED MATERIALS	401.118.723	180.351.893
	422	FIXED VEGETABLE FATS AND OILS SOLID,CRUDE,REFINED OR FRACTIONED	6.111.752.941	4.025.646.286
	431	ANIMAL AND VEGETABLE OIL; FAT PROCESSED AND THEIR WAX	484.453.773	356.089.276
	512	ALCOHOLS,PHENOLS,PHENOL-ALCOHOLS AND THEIR HALOGENATED	204.410.263	89.876.931
	522	INORGANIC CHEMICAL ELEMENTS, OXIDES AND HALOGEN SALTS	1.000.004	317.005
	523	METALLICSALTS AND PEROXYSALTS	155	63

**TABLE 7 : EXPORT BY PROVINCE BY SITC GROUP
JANUARY - DECEMBER 2007**

PROVINCE OF EXPORT	CODE	COMMODITY GROUPS DESCRIPTION	NET WEIGHT (KG)	FOB VALUE (US \$)
	541	MEDICINAL AND PHARMACEUTICAL PRODUCTS	30	44
	542	MEDICAMENTS, INCLUDING VETERINARY MEDICAMENTS	11.859	2.601
	553	PERFUMERY, COSMETICS, AND TOILET PREPARATIONS	233.064	79.519
	554	SOAP, CLEANSING AND POLISHING PREPARATIONS	69.817	29.034
	562	FERTILIZERS, MANUFACTURED	639.851	1.467.500
	575	OTHER PLASTICS IN PRIMARY FORMS	17.855	40.339
	582	PLATES, SHEETS, AND FILM OF PLASTICS	1	5
	591	DISINFECTANTS, INSECTICIDES, AND FUNGICIDES PUT IN FORMS	2.583	2.999
	592	STARCHES, INULIN, AND WHEAT GLUTENAL BUMINOIDAL SUBSTANCES; GLUES	5.220.441	687.030
	598	MISCELLANEOUS CHEMICAL PRODUCTS	1.336.481	1.502.916
	629	ARTICLES OF RUBBERS	2.888	1.822
	634	VENEERS, PLYWOOD, IMPROVED/RECONSTITUTED WOOD WORKED	8.887.376	8.837.725
	635	WOOD MANUFACTURES	380.349	315.015
	641	PAPERS AND PAPERBOARDS	1.130.133.387	848.641.741
	642	PAPER AND PAPERBOARD CUT TO SIZE/SHAPE AND ARTICLE OF PAPERS	4.822	2.500
	651	TEXTILE YARNS	684	600
	655	KNITTED OR CROCHETTED FABRICS	6.000	4.211
	656	TULLE, LACE, EMBROIDERY, RIBBONS, TRIMMINGS AND OTHER SMALL WARES	116	1.000
	659	FLOOR COVERINGS	215	3.653
	661	LIME, CEMENT AND FABRICATED CONSTRUCTION MATERIALS	30.536	3.377
	663	MINERAL MANUFACTURES	15.486	3.500
	664	GLASS	30	213
	665	GLASSWARE	290	7.029
	666	POTTERY	8.715	13.983
	674	FLAT ROLLED PRODUCTS, CLAD OR PLATED	113	300
	676	IRON/STEEL BARS, RODS, ANGLES, SHAPED AND SECTIONS	415	601
	679	TUBES, PIPES, HOLLOW PROFILE, PIPE FITTING OF IRON/STEEL	75.078	91.109
	692	METAL CONTAINERS FOR STORAGE AND TRANSPORTATIONS	13.680	3.591
	693	WIRE PRODUCTS AND FENCING GRILLS	1.665	212.974
	694	NAILS, SCREWS, NUTS, BOLTS, RIVETS OF IRON/STEEL OR COPPER	210	4.790
	695	TOOLS FOR USED IN THE HAND OR IN MACHINES	71.050	1.932.730
	696	CUTLERY	1.621	6.249
	697	HOUSEHOLD EQUIPMENT OF BASE METALS	600	974
	699	MANUFACTURES OF BASE METALS	66.823	1.602.064
	711	STEAM AND OTHER VAPOUR GENERATING BOILERS AND PARTS	18	15.843
	713	INTERNAL COMBUSTION PISTON ENGINES AND PARTS	1.740	31.582
	714	ENGINES AND MOTORS, NON-ELECTRIC AND PARTS	6.224	152.533
	716	ROTATING ELECTRIC PLANTS AND PARTS	21.281	267.296

**TABLE 7 : EXPORT BY PROVINCE BY SITC GROUP
JANUARY - DECEMBER 2007**

PROVINCE OF EXPORT	CODE	COMMODITY GROUPS DESCRIPTION	NET WEIGHT (KG)	FOB VALUE (US \$)
	718	OTHER POWER GENERATING MACHINES AND PARTS	2.199	44.231
	723	CIVIL ENGINEERING AND CONTRACTOR PLANTS AND EQUIPMENTS/PARTS	878	3.318
	724	TEXTILE/LEATHER MACHINERY AND PARTS	549	12.271
	725	PAPERMILL/PULPMILL MACHINERY AND PAPER CUTTING MACHINES	174.906	1.292.348
	728	OTHER MACHINES AND EQUIPMENT SPECIALIZED FOR PARTICULAR INDUSTRY	1.936	31.712
	731	MACHINE TOOLS BY REMOVING METAL	13.345	40.134
	735	PARTS OF MACHINE TOOLS	207	550
	737	METALWORKING MACHINERY AND PARTS	264	18.108
	741	HEATING AND COOLING EQUIPMENTS AND PARTS	19.373	437.781
	742	PUMPS FOR LIQUID AND PARTS	85.230	988.815
	743	PUMPS, COMPRESSORS, FANS, BLOWERS, CENTRIFUGES, AND PARTS	251	10.740
	744	MECHANICAL HANDLING EQUIPMENTS AND PARTS	320.235	680.397
	745	OTHER NON-ELECTICAL MACHINERY, TOOLS, AND MECHANICAL APPARATUS	69	100
	746	BALL OR ROLLER BEARINGS	229	4.377
	747	TAPS, COCKS, AND VALVES FOR PIPES	3.387	33.217
	748	TRANSMISSION SHAFTS AND CRANKS	489	14.240
	749	NON-ELECTRIC PARTS AND ACCESSORIES OF MACHINERIES	5	1.323
	751	OFFICE MACHINES	4	415
	752	AUTOMATIC DATA PROCESSING MACHINES AND THEIR UNITS	2.913	371.692
	761	TELEVISION RECEIVERS	377	4.497
	763	SOUND RECORDERS OR REPRODUCERS	2.678	42.649
	764	TELECOMMUNICATION EQUIPMENTS AND PARTS	222	15.765
	771	ELECTRIC POWER MACHINERY AND PARTS	9.676	142.698
	772	ELECTRICAL APPARATUS FOR MAKING AND BREAKING ELECTRICAL CIRCUITS	460	41.247
	773	EQUIPMENT FOR DISTRIBUTING ELECTRICITY	7.000	518.483
	775	HOUSEHOLD TYPE, ELECTRICAL/NON-ELECTRICAL EQUIPMENTS	492	1.337
	776	THERMIONIC, COLD CATHODE, AND PHOTO CATHODE VALVES/TUBES	1.169	179.736
	778	ELECTRICAL MACHINERY AND APPARATUS	8.797	6.127
	781	PASSENGER MOTOR CARS	13.500	103.434
	785	MOTORCYCLES, SCOOTERS, AND OTHER CYCLES MOTORIZED/NON MOTORIZED	556	11.500
	786	TRAILERS AND OTHER VEHICLES, NOT MOTORIZED	774	1.766
	792	AIRCRAFT AND ASSOCIATED EQUIPMENTS AND PARTS	1.100	5.000
	793	SHIPS, BOATS, AND FLOATING STRUCTURES	84.372	102.385
	812	SANITARY, PLUMBING, HEATING, AND LIGHTING FIXTURES/FITTINGS	9	640
	813	LIGHTING FIXTURES AND FITTINGS	297	4.355
	821	FURNITURES AND PARTS	290.949	438.691
	842	WOMEN'S COATS/JACKET, NOT KNITTED	155	2.622

**TABLE 7 : EXPORT BY PROVINCE BY SITC GROUP
JANUARY - DECEMBER 2007**

PROVINCE OF EXPORT	CODE	COMMODITY GROUPS DESCRIPTION	NET WEIGHT (KG)	FOB VALUE (US \$)
	843	MEN'S COATS/JACKETS, KNITTED	7.929	25.316
	844	WOMEN'S COATS/JACKETS, KNITTED	700	6.000
	845	ARTICLES OF APPAREL	129.893	74.977
	851	FOOTWEARS	5	240
	873	METERS AND COUNTERS	8	8.038
	874	MEASURING, CHECKING, ANALYSING, AND CONTROLLING INSTRUMENT AND APPARAT	58.185	3.078.103
	881	PHOTOGRAPHIC APPARATUS AND EQUIPMENTS	66	14.600
	884	OPTICAL GOODS	170	5.793
	892	PRINTED MATTER	9.839	1.470
	893	ARTICLE OF PLASTICS	118.716	1.330.070
	894	BABY CARRIAGES, TOYS, GAMES, AND SPORTING GOODS	2.109	52.135
	896	WORKS OF ART, COLLECTORS PIECES AND ANTIQUES	140	1.200
	898	MUSICAL INSTRUMENT AND PARTS/ACCESSORIES	1.852	98.853
	899	OTHER MISCELLANEOUS MANUFACTURED ARTICLES	82	75
	911	POSTAL PACKAGES N.C.A.K	2.250	651
JAMBI			1.418.896.391	1.081.198.850
	001	LIVE ANIMALS OTHER THAN FISH	25.161	51.219
	012	OTHER MEAT, OTHER EDIBLE MEAT OFFAL, FRESH, CHILLED OR FROZEN	168	1.977
	034	FISH, FRESH, CHILLED OR FROZEN	1.266.982	1.690.283
	036	CRUSTACEANS, MOLLUSCS, AND AQUATIC INVERTEBRATES	1.298.210	2.251.403
	046	MEAL AND FLOUR OF WHEAT AND FLOUR OF MESLIN	16.921	8.500
	047	OTHER CEREAL MEALS AND FLOURS	40.000	3.158
	048	CEREAL PREPARATIONS AND PREPARATIONS OF FLOURS/STARCSH OF FRUIT	54.281	66.195
	054	VEGETABLES, FRESH, CHILLED, FROZEN OR SIMPLY PRESERVED	106.203	45.154
	057	FRUIT AND NUT; FRESH OR DRIED	12.290.519	6.537.904
	058	FRUITS, PRESERVED AND PREPARATIONS	40.000	3.481
	062	SUGAR CONFECTIONERY	24.840	2.414
	071	COFFEE AND COFFEE SUBSTITUTES	936.010	306.695
	072	COCOA	1.000.000	1.338.500
	075	SPICES	215.663	151.219
	081	FEEDING STUFF FOR ANIMALS	600.000	55.650
	098	EDIBLE PRODUCTS AND PREPARATIONS	51.600	41.977
	223	OIL SEEDS USE FOR EXTRACTION OF OTHER FIXED VEGETABLE OILS	2.160.199	394.224
	231	NATURAL RUBBER LATEX;NATURAL RUBBER AND SIMILAR NATURAL GUMS	204.533.363	412.229.605
	245	FUEL WOOD AND WOOD CHARCOAL	5.232.463	456.320
	248	WOOD,SIMPLY WORKED AND RAILWAY SLEEPER OF WOOD	8.002.758	4.086.226
	251	PULP AND WASTE PAPER	46.601.147	18.116.124
	265	VEGETABLE TEXTILE FIBRES,RAW OR PROCESSED;WASTE OF THESE FIBRES	113.500	21.485

**TABLE 7 : EXPORT BY PROVINCE BY SITC GROUP
JANUARY - DECEMBER 2007**

PROVINCE OF EXPORT	CODE	COMMODITY GROUPS DESCRIPTION	NET WEIGHT (KG)	FOB VALUE (US \$)
	292	CRUDE VEGETABLE MATERIALS	3.372.317	78.641
	321	COALS, PULVERIZED OR NOT	135.526.965	4.977.183
	333	PETROLEUM OIL, CRUDE	523.344.000	286.925.659
	342	LIQUEFIED PROPANE AND BUTANE	154.484.521	91.924.133
	344	PETROLEUM GASES AND OTHER GAS	13.000.232	7.956.141
	422	FIXED VEGETABLE FATS AND OILS SOLID,CRUDE,REFINED OR FRACTIONED	100.468.293	78.906.479
	523	METALLICSALTS AND PEROXYSALTS	40.000	1.400
	591	DISINFECTANTS, INSECTICIDES, AND FUNGICIDES PUT IN FORMS	1.000	526
	597	ADDITIVE FOR MINERAL OILS	9.400	12.000
	625	RUBBER TYRE, TYRE CASES, TYRE TREADS, INNER TUBES, AND TYRE FLAPS	1.068	710
	634	VENEERS, PLYWOOD, IMPROVED/RECONSTITUTED WOOD WORKED	157.729.785	114.433.110
	635	WOOD MANUFACTURES	42.349	18.713
	641	PAPERS AND PAPERBOARDS	45.727.078	47.158.517
	642	PAPER AND PAPERBOARD CUT TO SIZE/SHAPE AND ARTICLE OF PAPERS	505.195	599.424
	657	SPECIAL YARNS, TEXTILE FABRICS	1.720	116.515
	679	TUBES, PIPES, HOLLOW PROFILE, PIPE FITTING OF IRON/STEEL	1.627	1.316
	694	NAILS, SCREWS, NUTS, BOLTS, RIVETS OF IRON/STEEL OR COPPER	1.487	1.203
	699	MANUFACTURES OF BASE METALS	61	50
	725	PAPERMILL/PULPMILL MACHINERY AND PAPER CUTTING MACHINES	5.630	84.012
	728	OTHER MACHINES AND EQUIPMENT SPECIALIZED FOR PARTICULAR INDUSTRY	975	16.074
	742	PUMPS FOR LIQUID AND PARTS	17	14
	746	BALL OR ROLLER BEARINGS	39	32
	747	TAPS, COCKS, AND VALVES FOR PIPES	17.866	84.312
	748	TRANSMISSION SHAFTS AND CRANKS	40	33
	749	NON-ELECTRIC PARTS AND ACCESSORIES OF MACHINERIES	421	341
	772	ELECTRICAL APPARATUS FOR MAKING AND BREAKING ELECTRICAL CIRCUITS	375	33.717
	812	SANITARY, PLUMBING, HEATING, AND LIGHTING FIXTURES/FITTINGS	2.800	8.040
	821	FURNITURES AND PARTS	734	512
	874	MEASURING, CHECKING, ANALYSING, AND CONTROLLING INSTRUMENT AND APPARAT	408	330
SUMATERA SELATAN			3.957.209.254	2.737.460.310 *
	012	OTHER MEAT, OTHER EDIBLE MEAT OFFAL, FRESH, CHILLED OR FROZEN	806.104	3.657.636
	034	FISH, FRESH, CHILLED OR FROZEN	65.605	349.053
	036	CRUSTACEANS, MOLLUSCS, AND AQUATIC INVERTEBRATES	1.688.956	12.750.140
	047	OTHER CEREAL MEALS AND FLOURS	158	341
	054	VEGETABLES, FRESH, CHILLED, FROZEN OR SIMPLY PRESERVED	76.752	134.557
	057	FRUIT AND NUT; FRESH OR DRIED	18.204.713	9.698.355
	058	FRUITS, PRESERVED AND PREPARATIONS	54.590	105.795
	061	SUGAR, MOLASSES, AND HONEY	19.103.989	756.369

**TABLE 7 : EXPORT BY PROVINCE BY SITC GROUP
JANUARY - DECEMBER 2007**

PROVINCE OF EXPORT	CODE	COMMODITY GROUPS DESCRIPTION	NET WEIGHT (KG)	FOB VALUE (US \$)
	071	COFFEE AND COFFEE SUBSTITUTES	7.245.700	9.281.575
	074	TEA AND MATE	768.098	937.939
	075	SPICES	230	336
	081	FEEDING STUFF FOR ANIMALS	124.617.843	12.158.350
	091	MARGARINE AND SHORTENING	47.655.217	29.872.164
	098	EDIBLE PRODUCTS AND PREPARATIONS	1.512	3.758
	111	NON-ALCOHOLIC BEVERAGES, NES	3.000	1.562
	223	OIL SEEDS USE FOR EXTRACTION OF OTHER FIXED VEGETABLE OILS	137.996	13.698
	231	NATURAL RUBBER LATEX;NATURAL RUBBER AND SIMILAR NATURAL GUMS	698.889.290	1.418.218.120
	245	FUEL WOOD AND WOOD CHARCOAL	287.507	39.045
	246	WOOD IN CHIPS OR PARTICLES AND WASTE	30.519	3.722
	248	WOOD,SIMPLY WORKED AND RAILWAY SLEEPER OF WOOD	8.080.965	6.024.987
	287	ORES AND CONCENTRATES OF BASEMETALS	2.197.000	73.321
	292	CRUDE VEGETABLE MATERIALS	473.265	268.233
	321	COALS, PULVERIZED OR NOT	618.035.510	26.121.743
	334	PETROLEUM PRODUCTS, REFINED	769.809.320	419.344.014
	335	RESIDUAL PETROLEUM PRODUCTS, AND RELATED MATERIALS	620.688.287	229.435.059
	421	FIXED VEGETABLE FATS AND OILS SOFT,CRUDE,REFINED OR FRACTIONED	19.560	26.592
	422	FIXED VEGETABLE FATS AND OILS SOLID,CRUDE,REFINED OR FRACTIONED	503.949.364	341.279.475
	431	ANIMAL AND VEGETABLE OIL; FAT PROCESSED AND THEIR WAX	15.999.627	11.267.322
	512	ALCOHOLS,PHENOLS,PHENOL-ALCOHOLS AND THEIR HALOGENATED	17.647.260	9.217.500
	515	ORGANO-INORGANIC AND HETEROCYCLIC COMPOUNDS	11.139.000	11.363.481
	522	INORGANIC CHEMICAL ELEMENTS, OXIDES AND HALOGEN SALTS	127.855.688	36.885.206
	562	FERTILIZERS, MANUFACTURED	279.119.127	92.377.098
	581	TUBES, PIPES, AND HOSES OF PLASTICS	246	7.126
	598	MISCELLANEOUS CHEMICAL PRODUCTS	103.748	40.830
	612	MANUFACTURES AND COMPOSITION LEATHERS	24	233
	621	MATERIALS OF RUBBER	251	2.398
	634	VENEERS,PLYWOOD,IMPROVED/RECONSTITUTED WOOD WORKED	56.969.331	41.142.754
	635	WOOD MANUFACTURES	2.089.849	3.273.588
	671	PIG IRON,SPIEGELEISEN,SPONGE IRON, AND FERRO-ALLOYS	68	640
	679	TUBES, PIPES, HOLLOW PROFILE, PIPE FITTING OF IRON/STEEL	23	690
	685	LEAD	1.206	11.347
	692	METAL CONTAINERS FOR STORAGE AND TRANSPORTATIONS	852.851	328.762
	694	NAILS, SCREWS, NUTS, BOLTS, RIVETS OF IRON/STEEL OR COPPER	3	96
	695	TOOLS FOR USED IN THE HAND OR IN MACHINES	2.132	83.789
	697	HOUSEHOLD EQUIPMENT OF BASE METALS	961	8.847
	699	MANUFACTURES OF BASE METALS	11	562

**TABLE 7 : EXPORT BY PROVINCE BY SITC GROUP
JANUARY - DECEMBER 2007**

PROVINCE OF EXPORT	CODE	COMMODITY GROUPS DESCRIPTION	NET WEIGHT (KG)	FOB VALUE (US \$)
	711	STEAM AND OTHER VAPOUR GENERATING BOILERS AND PARTS	11	3.614
	712	STEAM OR OTHER GENERATING BOILERS AND PARTS	5.013	307.040
	714	ENGINES AND MOTORS, NON-ELECTRIC AND PARTS	15.684	2.093.881
	718	OTHER POWER GENERATING MACHINES AND PARTS	2.390	63.580
	722	TRACTORS	571.208	1.943.000
	728	OTHER MACHINES AND EQUIPMENT SPECIALIZED FOR PARTICULAR INDUSTRY	575.198	394.725
	731	MACHINE TOOLS BY REMOVING METAL	2.603	70.370
	733	MACHINE TOOL FOR WORKING METALS	43.279	151.140
	735	PARTS OF MACHINE TOOLS	20	201
	737	METALWORKING MACHINERY AND PARTS	30.731	686.928
	742	PUMPS FOR LIQUID AND PARTS	313	8.982
	743	PUMPS, COMPRESSORS, FANS, BLOWERS, CENTRIFUGES, AND PARTS	414.417	1.213.939
	744	MECHANICAL HANDLING EQUIPMENTS AND PARTS	54	512
	745	OTHER NON-ELECTICAL MACHINERY, TOOLS, AND MECHANICAL APPARATUS	1	47
	747	TAPS, COCKS, AND VALVES FOR PIPES	30	493
	748	TRANSMISSION SHAFTS AND CRANKS	21	199
	749	NON-ELECTRIC PARTS AND ACCESSORIES OF MACHINERIES	5.595	12.110
	772	ELECTRICAL APPARATUS FOR MAKING AND BREAKING ELECTRICAL CIRCUITS	1.300	12.239
	773	EQUIPMENT FOR DISTRIBUTING ELECTRICITY	462	4.355
	778	ELECTRICAL MACHINERY AND APPARATUS	322	2.984
	791	RAILWAY VEHICLES AND ASSOCIATED EQUIPMENTS	1.047	9.850
	793	SHIPS, BOATS, AND FLOATING STRUCTURES	355.000	2.918.096
	811	PREFABRICATED BUILDINGS	3.509	94.906
	813	LIGHTING FIXTURES AND FITTINGS	1	12
	821	FURNITURES AND PARTS	481.214	713.862
	848	ARTICLES OF APPAREL AND CLOTHING ACCESSORIES OF OTHER THAN TEXTILE FAB	1	12
	872	MEDICAL INSTRUMENTS AND APPLIANCES	801	7.553
	874	MEASURING, CHECKING, ANALYSING, AND CONTROLLING INSTRUMENT AND APPARAT	5.122	46.324
	892	PRINTED MATTER	47	96
	893	ARTICLE OF PLASTICS	57	132
	899	OTHER MISCELLANEOUS MANUFACTURED ARTICLES	21.347	130.920
BENGGULU			1.178.867.652	84.992.466 *
	036	CRUSTACEANS, MOLLUSCS, AND AQUATIC INVERTEBRATES	938	7.920
	222	OIL SEEDS USE FOR EXTRACTION OFSOFT FIXED VEGETABLE OILS	100.800	212.688
	231	NATURAL RUBBER LATEX;NATURAL RUBBER AND SIMILAR NATURAL GUMS	22.597.980	43.855.301
	292	CRUDE VEGETABLE MATERIALS	11.578.278	976.730
	321	COALS, PULVERIZED OR NOT	1.142.703.328	37.671.876
	422	FIXED VEGETABLE FATS AND OILS SOLID,CRUDE,REFINED OR FRACTIONED	1.027.460	606.201

**TABLE 7 : EXPORT BY PROVINCE BY SITC GROUP
JANUARY - DECEMBER 2007**

PROVINCE OF EXPORT	CODE	COMMODITY GROUPS DESCRIPTION	NET WEIGHT (KG)	FOB VALUE (US \$)
LAMPUNG	541	MEDICINAL AND PHARMACEUTICAL PRODUCTS	2.068	36.854
	884	OPTICAL GOODS	856.800	1.624.896
	034	FISH, FRESH, CHILLED OR FROZEN	5.426.762.344 52.765	1.540.554.837 245.150
	036	CRUSTACEANS, MOLLUSCS, AND AQUATIC INVERTEBRATES	27.549.456	159.893.666
	037	FISH, CRUSTACEANS, MOLLUSCS, AND OTHER AQUATIC INVERTEBRATES; PREPARED	5.332.379	44.815.788
	044	MAIZE, UNMILLED	1.600.000	313.600
	054	VEGETABLES, FRESH, CHILLED, FROZEN OR SIMPLY PRESERVED	15.866.000	1.614.177
	056	VEGETABLES, ROOTS AND TUBERS, PREPARED OR PRESERVED NES	5.515.827	1.697.773
	057	FRUIT AND NUT; FRESH OR DRIED	8.287.422	4.895.382
	058	FRUITS, PRESERVED AND PREPARATIONS	72.613.238	48.590.487
	059	FRUIT AND VEGETABLE JUICES	16.558.022	12.333.881
	061	SUGAR, MOLASSES, AND HONEY	150.671.491	8.753.445
	062	SUGAR CONFECTIONERY	17.411	11.040
	071	COFFEE AND COFFEE SUBSTITUTES	193.171.048	326.743.404
	072	COCOA	24.383.881	40.146.448
	075	SPICES	23.681.896	65.478.999
	081	FEEDING STUFF FOR ANIMALS	158.855.909	13.690.069
	098	EDIBLE PRODUCTS AND PREPARATIONS	17.414	49.929
	222	OIL SEEDS USE FOR EXTRACTION OF SOFT FIXED VEGETABLE OILS	30.570	21.024
	231	NATURAL RUBBER LATEX; NATURAL RUBBER AND SIMILAR NATURAL GUMS	32.113.658	64.945.594
	245	FUEL WOOD AND WOOD CHARCOAL	40.140.168	5.204.203
	246	WOOD IN CHIPS OR PARTICLES AND WASTE	1.509.812	175.636
	248	WOOD, SIMPLY WORKED AND RAILWAY SLEEPER OF WOOD	3.598.287	3.532.800
	251	PULP AND WASTE PAPER	439.599.887	235.565.515
	265	VEGETABLE TEXTILE FIBRES, RAW OR PROCESSED; WASTE OF THESE FIBRES	3.288.558	316.235
	272	FERTILIZERS, CRUDE	51.080	40.774
	273	STONE, SAND AND GRAVEL	73.438	23.069
	278	OTHER CRUDE MINERALS	3.749.790	172.629
	281	IRON ORE AND CONCENTRATES	19.701.324	692.432
	283	COPPER ORES AND CONCENTRATES	6.081.600	12.473.330
	287	ORES AND CONCENTRATES OF BASE METALS	5.953.906	319.134
291	CRUDE ANIMAL MATERIALS	577.831	164.742	
292	CRUDE VEGETABLE MATERIALS	3.810.847	2.240.870	
321	COALS, PULVERIZED OR NOT	3.341.643.743	161.483.308	
422	FIXED VEGETABLE FATS AND OILS SOLID, CRUDE, REFINED OR FRACTIONED	336.666.340	207.741.559	
431	ANIMAL AND VEGETABLE OIL; FAT PROCESSED AND THEIR WAX	2.494	10.600	
512	ALCOHOLS, PHENOLS, PHENOL-ALCOHOLS AND THEIR HALOGENATED	27.244.944	14.277.897	

**TABLE 7 : EXPORT BY PROVINCE BY SITC GROUP
JANUARY - DECEMBER 2007**

PROVINCE OF EXPORT	CODE	COMMODITY GROUPS DESCRIPTION	NET WEIGHT (KG)	FOB VALUE (US \$)
	513	CARBOXYLIC ACIDS,AND THEIR ANHYRIDES,HALIDES,PEROXIDES	2.731.600	2.255.575
	514	NITROGEN-FUNCTION COMPOUNDS	1.881.850	4.660.771
	522	INORGANIC CHEMICAL ELEMENTS, OXIDES AND HALOGEN SALTS	138.278	17.630
	523	METALLICSALTS AND PEROXYSALTS	75	8
	532	DYEING/TANNING EXTRACTS AND SYNTHETIC TANNING MATERIALS	6	11.513
	554	SOAP,CLEANSING AND POLISHING PREPARATIONS	2.751.947	2.286.619
	582	PLATES, SHEETS, AND FILM OF PLASTICS	1.855	5.140
	592	STARCHES, INULIN, AND WHEAT GLUTENAL BUMINOIDAL SUBSTANCES; GLUES	17.170.750	5.537.249
	598	MISCELLANEOUS CHEMICAL PRODUCTS	3.566.258	1.845.533
	621	MATERIALS OF RUBBER	234	150
	634	VENEERS,PLYWOOD,IMPROVED/RECONSTITUTED WOOD WORKED	3.908.804	2.084.903
	635	WOOD MANUFACTURES	482.149	627.839
	641	PAPERS AND PAPERBOARDS	3.726.232	1.192.683
	658	MADE-UP ARTICLES, WHOLLY/CHIEFLY OF TEXTILE MATERIALS	31.225	60.466
	661	LIME,CEMENT AND FABRICATED CONSTRUCTION MATERIALS	166.479	182.096
	663	MINERAL MANUFACTURES	402.999	48.491
	664	GLASS	241.936	136.028
	665	GLASSWARE	2.787.243	2.754.664
	679	TUBES, PIPES, HOLLOW PROFILE, PIPE FITTING OF IRON/STEEL	10.620	17.883
	687	TIN	2.224.728	23.582.118
	691	STRUCTUCTURES AND PARTS OF IRON/STEEL OR ALUMINIUM	2.043.548	4.245.178
	694	NAILS, SCREWS, NUTS, BOLTS, RIVETS OF IRON/STEEL OR COPPER	12.809	28.430
	699	MANUFACTURES OF BASE METALS	142.350	133.349
	727	FOOD PROCESSING MACHINES AND PARTS	8.820	9.000
	728	OTHER MACHINES AND EQUIPMENT SPECIALIZED FOR PARTICULAR INDUSTRY	7.499	18.000
	741	HEATING AND COOLING EQUIPMENTS AND PARTS	3.723.116	8.453.810
	744	MECHANICAL HANDLING EQUIPMENTS AND PARTS	209.381	1.275.000
	775	HOUSEHOLD TYPE, ELECTRICAL/NON-ELECTRICAL EQUIPMENTS	5.073.231	7.288.818
	793	SHIPS, BOATS, AND FLOATING STRUCTURES	401.976.607	31.982.937
	821	FURNITURES AND PARTS	1.064.958	758.889
	845	ARTICLES OF APPAREL	1.692	7.608
	885	WATCHES AND CLOCKS	2.815	11.057
	893	ARTICLE OF PLASTICS	100.955	107.278
	899	OTHER MISCELLANEOUS MANUFACTURED ARTICLES	156.859	253.535
BANGKA BELITUNG			1.155.719.023	1.254.435.191
	034	FISH, FRESH, CHILLED OR FROZEN	3.444.093	3.792.960
	035	FISH, DRIED SALTED OR IN BRINE; SMOKED FISH	7.000	8.383
	036	CRUSTACEANS, MOLLUSCS, AND AQUATIC INVERTEBRATES	1.009.209	1.651.919

**TABLE 7 : EXPORT BY PROVINCE BY SITC GROUP
JANUARY - DECEMBER 2007**

PROVINCE OF EXPORT	CODE	COMMODITY GROUPS DESCRIPTION	NET WEIGHT (KG)	FOB VALUE (US \$)
	057	FRUIT AND NUT; FRESH OR DRIED	225.654	304.840
	071	COFFEE AND COFFEE SUBSTITUTES	34.000	162.000
	075	SPICES	5.550.074	24.020.620
	081	FEEDING STUFF FOR ANIMALS	6.808.268	342.799
	222	OIL SEEDS USE FOR EXTRACTION OF SOFT FIXED VEGETABLE OILS	9.500.000	2.659.303
	223	OIL SEEDS USE FOR EXTRACTION OF OTHER FIXED VEGETABLE OILS	950.000	392.734
	231	NATURAL RUBBER LATEX; NATURAL RUBBER AND SIMILAR NATURAL GUMS	7.408.004	14.896.609
	265	VEGETABLE TEXTILE FIBRES, RAW OR PROCESSED; WASTE OF THESE FIBRES	34.500	3.795
	273	STONE, SAND AND GRAVEL	9.000.000	40.778
	278	OTHER CRUDE MINERALS	288.845.250	5.859.313
	281	IRON ORE AND CONCENTRATES	160.456.279	5.827.818
	287	ORES AND CONCENTRATES OF BASE METALS	14.104.835	699.855
	291	CRUDE ANIMAL MATERIALS	8.300	16.600
	292	CRUDE VEGETABLE MATERIALS	1.300.000	24.700
	333	PETROLEUM OIL, CRUDE	494.891.000	260.101.681
	422	FIXED VEGETABLE FATS AND OILS SOLID, CRUDE, REFINED OR FRACTIONED	86.187.558	56.824.288
	575	OTHER PLASTICS IN PRIMARY FORMS	175	329
	634	VENEERS, PLYWOOD, IMPROVED/RECONSTITUTED WOOD WORKED	98.373	110.178
	653	FABRICS, WOVEN, OF MAN-MADE FIBRES	180	1
	687	TIN	65.377.999	873.749.177
	692	METAL CONTAINERS FOR STORAGE AND TRANSPORTATIONS	194.350	12.261
	742	PUMPS FOR LIQUID AND PARTS	57	108
	793	SHIPS, BOATS, AND FLOATING STRUCTURES	274.000	2.906.287
	821	FURNITURES AND PARTS	9.849	25.823
	893	ARTICLE OF PLASTICS	16	32
KEPULAUAN RIAU			19.085.400.220	6.920.900.663 *
	001	LIVE ANIMALS OTHER THAN FISH	24.398.393	34.433.294
	012	OTHER MEAT, OTHER EDIBLE MEAT OFFAL, FRESH, CHILLED OR FROZEN	530.025	467.221
	017	MEAT AND EDIBLE MEAT OFFAL, PREPARED OR PRESERVED	8	60
	022	MILK, CREAM, AND MILK PRODUCTS OTHER THAN BUTTER OR CHEESE	1.170	41.284
	024	CHEESE AND CURDS	1.560	4.491
	034	FISH, FRESH, CHILLED OR FROZEN	23.495.743	14.629.613
	035	FISH, DRIED SALTED OR IN BRINE; SMOKED FISH	415.312	768.575
	036	CRUSTACEANS, MOLLUSCS, AND AQUATIC INVERTEBRATES	2.745.008	3.086.433
	037	FISH, CRUSTACEANS, MOLLUSCS, AND OTHER AQUATIC INVERTEBRATES; PREPARED	10.150	227.797
	041	WHEAT AND MESLIN, UNMILLED	7.792	16.512
	044	MAIZE, UNMILLED	3.237.000	9.064
	045	CEREALS, UNMILLED	1.049	1.677

**TABLE 7 : EXPORT BY PROVINCE BY SITC GROUP
JANUARY - DECEMBER 2007**

PROVINCE OF EXPORT	CODE	COMMODITY GROUPS DESCRIPTION	NET WEIGHT (KG)	FOB VALUE (US \$)
	046	MEAL AND FLOUR OF WHEAT AND FLOUR OF MESLIN	29.008	246.818
	047	OTHER CEREAL MEALS AND FLOURS	1.982.408	6.217
	048	CEREAL PREPARATIONS AND PREPARATIONS OF FLOURS/STARCHS OF FRUIT	3.604.785	912.749
	054	VEGETABLES, FRESH, CHILLED, FROZEN OR SIMPLY PRESERVED	270.783	78.725
	056	VEGETABLES, ROOTS AND TUBERS, PREPARED OR PRESERVED NES	35.233.953	233.572
	057	FRUIT AND NUT; FRESH OR DRIED	9.008.215	2.239.728
	058	FRUITS, PRESERVED AND PREPARATIONS	442.428	244.601
	059	FRUIT AND VEGETABLE JUICES	21.106	8.984
	061	SUGAR, MOLASSES, AND HONEY	30.799	12.546
	062	SUGAR CONFECTIONERY	440.278	794.233
	071	COFFEE AND COFFEE SUBSTITUTES	9.245	35.700
	073	CHOCOLATE AND OTHER FOOD PREPARATIONS CONTAINING COCOA	22.844	2.874
	074	TEA AND MATE	3.085	2.587
	075	SPICES	133.346	393.625
	081	FEEDING STUFF FOR ANIMALS	381.069	163.981
	098	EDIBLE PRODUCTS AND PREPARATIONS	573.447	9.626.568
	111	NON-ALCOHOLIC BEVERAGES, NES	449.232	91.177
	112	ALCOHOLIC BEVERAGES	38.333	322.127
	122	TOBACCO, MANUFACTURED	558.421	2.461.811
	211	HIDES AND SKINS, RAW	3.388	110.827
	222	OIL SEEDS USE FOR EXTRACTION OFSOFT FIXED VEGETABLE OILS	1.808	11.508
	223	OIL SEEDS USE FOR EXTRACTION OF OTHER FIXED VEGETABLE OILS	41.889	3.683
	231	NATURAL RUBBER LATEX;NATURAL RUBBER AND SIMILAR NATURAL GUMS	33.464.196	71.408.696
	232	SYNTHETIC RUBBER LATEX, SYNTHETIC/RECLAIMED RUBBER	341	1.148
	244	CORK,NATURAL,RAW AND WASTE	223	2.953
	245	FUEL WOOD AND WOOD CHARCOAL	30.960.282	3.601.463
	246	WOOD IN CHIPS OR PARTICLES AND WASTE	29.649	11.063
	247	WOOD IN THE ROUGH OR ROUGHLY SQUARED	16.200	895
	248	WOOD,SIMPLY WORKED AND RAILWAY SLEEPER OF WOOD	1.666.980	670.028
	251	PULP AND WASTE PAPER	15.397.380	1.668.059
	263	COTTON	1	20
	265	VEGETABLE TEXTILE FIBRES,RAW OR PROCESSED;WASTE OF THESE FIBRES	18.245	3.999
	266	SYNTHETIC FIBRES SUITABLE FOR SPINNING	6.937	87.716
	268	WOOL AND OTHER ANIMAL HAIR	419	5.297
	269	OLD CLOTHING AND OTHER OLD TEXTILE ARTICLES; RAGS	4.297	20.567
	272	FERTILIZERS, CRUDE	497.680	1.231.174
	273	STONE, SAND AND GRAVEL	5.448.439.630	47.501.731

**TABLE 7 : EXPORT BY PROVINCE BY SITC GROUP
JANUARY - DECEMBER 2007**

PROVINCE OF EXPORT	CODE	COMMODITY GROUPS DESCRIPTION	NET WEIGHT (KG)	FOB VALUE (US \$)
	277	NATURAL ABRASIVES	2.000	482
	278	OTHER CRUDE MINERALS	8.617.562	1.080.396
	281	IRON ORE AND CONCENTRATES	217.796.994	5.118.993
	282	WASTE AND SCRAP METAL OF IRON/STEEL	46.036.665	11.987.165
	283	COPPER ORES AND CONCENTRATES	70.311	257.253
	285	ALUMINIUM ORES AND CONCENTRATES	11.466.342.000	101.877.915
	287	ORES AND CONCENTRATES OF BASEMETALS	58.540.108	877.237
	288	NON-FERROUS BASE METAL WASTE AND SCRAPS	7.241.800	18.918.607
	289	ORES AND CONCENTRATES OF PRECIOUS METALS; WASTE,SCRAPS	763	47.968
	291	CRUDE ANIMAL MATERIALS	900	4.359
	292	CRUDE VEGETABLE MATERIALS	234.178	188.665
	321	COALS, PULVERIZED OR NOT	10.124.839	415.582
	333	PETROLEUM OIL, CRUDE	81.424.000	47.448.573
	334	PETROLEUM PRODUCTS, REFINED	2.380.075	697.508
	335	RESIDUAL PETROLEUM PRODUCTS, AND RELATED MATERIALS	4.660	18.356
	342	LIQUEFIED PROPANE AND BUTANE	2.250	2.345
	344	PETROLEUM GASES AND OTHER GAS	50	20
	345	COAL GAS, WATER GAS AND SIMILAR GAS	80	62
	411	ANIMAL OILS AND FATS	18.000	422
	422	FIXED VEGETABLE FATS AND OILS SOLID,CRUDE,REFINED OR FRACTIONED	236.714.738	170.348.804
	431	ANIMAL AND VEGETABLE OIL; FAT PROCESSED AND THEIR WAX	3.054.613	800.570
	512	ALCOHOLS,PHENOLS,PHENOL-ALCOHOLS AND THEIR HALOGENATED	153.545.964	158.090.539
	513	CARBOXYLIC ACIDS,AND THEIR ANHYDRIDES,HALIDES,PEROXIDES	3.350.785	3.190.776
	514	NITROGEN-FUNCTION COMPOUNDS	37.663	20.893
	516	OTHER ORGANIC CHEMICALS	96.335	132.387
	522	INORGANIC CHEMICAL ELEMENTS, OXIDES AND HALOGEN SALTS	1.296.369	1.181.655
	523	METALLICSALTS AND PEROXYSALTS	4.764.454	87.107
	524	OTHER INORGANIC CHEMICALS;CHEMICAL COMPOUND OF PRECIOUS METALS	9.343	11.017
	525	RADIOACTIVE AND ASSOCIATED MATERIALS	223	10.668
	531	SYNTHETIC ORGANIC; COLOURING MATTER	6.907	2.642
	532	DYEING/TANNING EXTRACTS AND SYNTHETIC TANNING MATERIALS	137.087	200.373
	533	PIGMENTS, PAINTS, VARNISHES, AND RELATED MATERIALS	1.843.584	46.744.279
	541	MEDICINAL AND PHARMACEUTICAL PRODUCTS	1.404.469	955.813
	542	MEDICAMENTS, INCLUDING VETERINARY MEDICAMENTS	9.496	84.373
	551	ESSENTIAL OILS, PERFUMES, AND FLAVOUR MATERIALS	814.137	257.476
	553	PERFUMERY, COSMETICS, AND TOILET PREPARATIONS	122.678	215.854
	554	SOAP,CLEANSING AND POLISHING PREPARATIONS	230.841	261.256
	562	FERTILIZERS, MANUFACTURED	1.750	2.817

**TABLE 7 : EXPORT BY PROVINCE BY SITC GROUP
JANUARY - DECEMBER 2007**

PROVINCE OF EXPORT	CODE	COMMODITY GROUPS DESCRIPTION	NET WEIGHT (KG)	FOB VALUE (US \$)
	571	POLYMERS OF ETHYLENE IN PRIMARY FORMS	630.305	366.234
	572	POLIMERS OF STYRENE IN PRIMARY FORMS	38.372	140.604
	573	POLIMERS OF VINYL CHLORIDE IN PRIMARY FORMS	287.032	407.564
	574	POLIACETALS AND POLYCARBONS IN PRIMARY FORMS	703.941	1.268.395
	575	OTHER PLASTICS IN PRIMARY FORMS	343.277	972.767
	579	WASTE AND SCRAP OF PLASTICS	755.286	395.899
	581	TUBES, PIPES, AND HOSES OF PLASTICS	438.709	621.553
	582	PLATES, SHEETS, AND FILM OF PLASTICS	4.008.237	7.945.574
	583	MONOFILAMENT AND ROD OF PLASTICS	365.443	3.200.781
	591	DISINFECTANTS, INSECTICIDES, AND FUNGICIDES PUT IN FORMS	6.152.035	15.479.617
	592	STARCHES, INULIN, AND WHEAT GLUTENAL BUMINOIDAL SUBSTANCES; GLUES	1.641.520	8.892.854
	593	EXPLOSIVE AND PYROTECHNIC PRODUCTS	15.265	467.403
	597	ADDITIVE FOR MINERAL OILS	557.593	521.458
	598	MISCELLANEOUS CHEMICAL PRODUCTS	2.914.343	5.407.640
	611	LEATHERS	4.830	31.084
	612	MANUFACTURES AND COMPOSITION LEATHERS	191.227	6.524.137
	621	MATERIALS OF RUBBER	1.149.603	1.434.984
	625	RUBBER TYRE, TYRE CASES, TYRE TREADS, INNER TUBES, AND TYRE FLAPS	138.635	267.970
	629	ARTICLES OF RUBBERS	1.382.122	31.802.552
	633	CORK MANUFACTURES	473	45.478
	634	VENEERS, PLYWOOD, IMPROVED/RECONSTITUTED WOOD WORKED	66.185.501	53.082.595
	635	WOOD MANUFACTURES	4.213.726	3.021.503
	641	PAPERS AND PAPERBOARDS	10.724.416	1.297.051
	642	PAPER AND PAPERBOARD CUT TO SIZE/SHAPE AND ARTICLE OF PAPERS	12.918.180	5.811.291
	651	TEXTILE YARNS	301.274	2.951.032
	652	COTTON FABRICS, WOVEN	201.425	774.680
	653	FABRICS, WOVEN, OF MAN-MADE FIBRES	68.359	210.159
	654	TEXTILE FABRICS, WOVEN, OTHER THAN OF COTTON OR MAN-MADE FIBRES	11.094	200.422
	655	KNITTED OR CROCHETTED FABRICS	64.949	896.094
	656	TULLE, LACE, EMBROIDERY, RIBBONS, TRIMMINGS AND OTHER SMALL WARES	77.191	928.207
	657	SPECIAL YARNS, TEXTILE FABRICS	132.597	1.738.151
	658	MADE-UP ARTICLES, WHOLLY/CHIEFLY OF TEXTILE MATERIALS	154.129	239.993
	659	FLOOR COVERINGS	3.650	5.286
	661	LIME, CEMENT AND FABRICATED CONSTRUCTION MATERIALS	3.208.726	465.284
	662	CLAY AND REFACTORY CONSTRUCTION MATERIALS	13.480	20.566
	663	MINERAL MANUFACTURES	16.377.918	3.354.142
	664	GLASS	606.869	467.317

**TABLE 7 : EXPORT BY PROVINCE BY SITC GROUP
JANUARY - DECEMBER 2007**

PROVINCE OF EXPORT	CODE	COMMODITY GROUPS DESCRIPTION	NET WEIGHT (KG)	FOB VALUE (US \$)
	665	GLASSWARE	100.400	20.828.575
	666	POTTERY	137.074	23.657
	667	PEARL, PRECIOUS AND SEMI PRECIOUS STONES	8.281	20.826
	671	PIG IRON,SPIEGELEISEN,SPONGE IRON, AND FERRO-ALLOYS	22.776.127	2.088.769
	672	INGOTS AND OTHER IRON/STEEL IN PRIMARY FORMS	2.353.900	1.250.904
	673	FLAT ROLLED PRODUCTS, NOT CLAD	171.851	4.929.777
	674	FLAT ROLLED PRODUCTS, CLAD OR PLATED	268.521	1.433.683
	675	FLAT ROLLED PRODUCTS AND ALLOY STEELS	1.564.417	1.849.644
	676	IRON/STEEL BARS, RODS, ANGELS, SHAPED AND SECTIONS	2.243.008	3.862.338
	677	RAIL/RAILWAY AND TRACTOR CONSTRUCTION OF IRON/STEEL MATERIALS	212.395	433.485
	678	WIRE OF IRON/STEEL	257.807	1.569.989
	679	TUBES, PIPES, HOLLOW PROFILE, PIPE FITTING OF IRON/STEEL	318.587.054	473.527.084
	681	SILVER, PLATINUM, AND OTHER METAL OF THE PLATINUM GROUPS	16.026	49.511
	682	COPPER	724.128	38.430.443
	683	NICKEL	19.072	2.784.805
	684	ALUMINIUM	1.708.499	5.008.197
	685	LEAD	61.471	21.388
	686	ZINC	3.350	9.488
	687	TIN	4.411.416	63.701.987
	689	MISCELLANEOUS NON-FERROUS BASEMETALS EMPLOYED IN METALLURGY	4.215	25.321
	691	STRUCTURES AND PARTS OF IRON/STEEL OR ALUMINIUM	21.178.072	31.826.242
	692	METAL CONTAINERS FOR STORAGE AND TRANSPORTATIONS	25.623.413	32.790.251
	693	WIRE PRODUCTS AND FENCING GRILLS	2.873.680	6.779.013
	694	NAILS, SCREWS, NUTS, BOLTS, RIVETS OF IRON/STEEL OR COPPER	3.831.054	24.039.492
	695	TOOLS FOR USED IN THE HAND OR IN MACHINES	2.171.353	8.204.875
	696	CUTLERY	33.632	103.675
	697	HOUSEHOLD EQUIPMENT OF BASE METALS	367.046	2.335.700
	699	MANUFACTURES OF BASE METALS	29.881.892	54.800.780
	711	STEAM AND OTHER VAPOUR GENERATING BOILERS AND PARTS	17.080	694.625
	712	STEAM OR OTHER GENERATING BOILERS AND PARTS	9.045	29.719
	713	INTERNAL COMBUSTION PISTON ENGINES AND PARTS	886.618	5.314.365
	714	ENGINES AND MOTORS, NON-ELECTRIC AND PARTS	35.921	3.823.906
	716	ROTATING ELECTRIC PLANTS AND PARTS	9.312.237	222.750.282
	718	OTHER POWER GENERATING MACHINES AND PARTS	2.528.804	3.073.937
	721	AGRICULTURAL MACHINERY AND PARTS	92.681	219.969
	723	CIVIL ENGINEERING AND CONTRACTOR PLANTS AND EQUIPMENTS/PARTS	14.289.160	73.324.369
	724	TEXTILE/LEATHER MACHINERY AND PARTS	62.352	972.177
	725	PAPERMILL/PULPMILL MACHINERY AND PAPER CUTTING MACHINES	276.165	1.403.396

**TABLE 7 : EXPORT BY PROVINCE BY SITC GROUP
JANUARY - DECEMBER 2007**

PROVINCE OF EXPORT	CODE	COMMODITY GROUPS DESCRIPTION	NET WEIGHT (KG)	FOB VALUE (US \$)
	726	PRINTING/BOOK BINDING MACHINERY AND PARTS	174.836	2.952.555
	727	FOOD PROCESSING MACHINES AND PARTS	27.672	198.426
	728	OTHER MACHINES AND EQUIPMENT SPECIALIZED FOR PARTICULAR INDUSTRY	1.709.140	22.926.295
	731	MACHINE TOOLS BY REMOVING METAL	527.948	4.238.604
	733	MACHINE TOOL FOR WORKING METALS	585.580	1.516.357
	735	PARTS OF MACHINE TOOLS	144.538	1.359.259
	737	METALWORKING MACHINERY AND PARTS	1.162.499	7.530.934
	741	HEATING AND COOLING EQUIPMENTS AND PARTS	5.254.588	47.491.523
	742	PUMPS FOR LIQUID AND PARTS	1.095.563	8.372.438
	743	PUMPS, COMPRESSORS, FANS, BLOWERS, CENTRIFUGES, AND PARTS	7.605.964	75.105.914
	744	MECHANICAL HANDLING EQUIPMENTS AND PARTS	12.578.807	26.866.492
	745	OTHER NON-ELECTICAL MACHINERY, TOOLS, AND MECHANICAL APPARATUS	15.704.030	34.495.324
	746	BALL OR ROLLER BEARINGS	64.431	318.653
	747	TAPS, COCKS, AND VALVES FOR PIPES	2.699.763	30.384.511
	748	TRANSMISSION SHAFTS AND CRANKS	1.464.412	4.653.558
	749	NON-ELECTRIC PARTS AND ACCESSORIES OF MACHINERIES	3.617.771	12.125.193
	751	OFFICE MACHINES	3.793.757	120.034.634
	752	AUTOMATIC DATA PROCESSING MACHINES AND THEIR UNITS	12.257.378	441.518.265
	759	PARTS AND ACCESSORIES FOR MACHINE OF HEADING 751 OR 752	8.671.247	659.802.593
	761	TELEVISION RECEIVERS	121.732	923.367
	762	RADIO BROADCAST RECEIVERS	2.242.236	48.794.011
	763	SOUND RECORDERS OR REPRODUCERS	170.285	6.950.607
	764	TELECOMUNICATION EQUIPMENTS AND PARTS	22.856.747	654.190.866
	771	ELECTRIC POWER MACHINERY AND PARTS	1.909.415	118.957.508
	772	ELECTRICAL APPARATUS FOR MAKING AND BREAKING ELECTRICAL CIRCUITS	15.176.282	384.174.303
	773	EQUIPMENT FOR DISTRIBUTING ELECTRICITY	17.935.331	136.162.232
	774	ELECTRICAL APPARATUS FOR MEDICAL PURPOSES AND RADIOLOGICAL APPARATUS	4.425.005	31.799.005
	775	HOUSEHOLD TYPE, ELECTRICAL/NON-ELECTRICAL EQUIPMENTS	875.877	20.304.515
	776	THERMIONIC, COLD CATHODE, AND PHOTO CATHODE VALVES/TUBES	7.705.263	368.014.029
	778	ELECTRICAL MACHINERY AND APPARATUS	13.930.132	443.565.737
	781	PASSENGER MOTOR CARS	36.510	108.021
	782	MOTOR VEHICLE FOR THE TRANSPORTATION OF GOODS	215.339	384.422
	783	ROAD MOTOR VEHICLES	18.903	46.936
	784	PARTS AND ACCESSORIES OF THE MOTOR VEHICLES	131.269	1.313.691
	785	MOTORCYCLES, SCOOTERS, AND OTHER CYCLES MOTORIZED/NON MOTORIZED	16.220.805	102.908.225
	786	TRAILERS AND OTHER VEHICLES, NOT MOTORIZED	4.734.626	6.658.415
	791	RAILWAY VEHICLES AND ASSOCIATED EQUIPMENTS	87.935	126.164

**TABLE 7 : EXPORT BY PROVINCE BY SITC GROUP
JANUARY - DECEMBER 2007**

PROVINCE OF EXPORT	CODE	COMMODITY GROUPS DESCRIPTION	NET WEIGHT (KG)	FOB VALUE (US \$)
	792	AIRCRAFT AND ASSOCIATED EQUIPMENTS AND PARTS	115.085	4.761.299
	793	SHIPS, BOATS, AND FLOATING STRUCTURES	221.251.572	418.483.769
	811	PREFABRICATED BUILDINGS	12.349.669	5.011.845
	812	SANITARY, PLUMBING, HEATING, AND LIGHTING FIXTURES/FITTINGS	19.718	15.074
	813	LIGHTING FIXTURES AND FITTINGS	1.330.178	14.548.384
	821	FURNITURES AND PARTS	38.707.348	18.091.912
	831	TRAVEL GOODS	317.323	2.466.057
	841	MEN'S COATS/JACKETS, NOT KNITTED	2.176.922	24.354.650
	842	WOMEN'S COATS/JACKET, NOT KNITTED	1.548.006	14.970.775
	843	MEN'S COATS/JACKETS, KNITTED	2.038.146	15.074.633
	844	WOMEN'S COATS/JACKETS, KNITTED	3.396.994	44.727.496
	845	ARTICLES OF APPAREL	6.273.856	74.551.758
	846	CLOTHING ACCESSORIES OF TEXTILES FABRICS	490.465	693.961
	848	ARTICLES OF APPAREL AND CLOTHING ACCESSORIES OF OTHER THAN TEXTILE FAB	115.098	706.242
	851	FOOTWEARS	3.016.287	26.528.732
	871	OPTICAL INSTRUMENT AND APPARATUS	210.402	6.826.208
	872	MEDICAL INSTRUMENTS AND APPLIANCES	2.001.437	15.582.526
	873	METERS AND COUNTERS	8.488	476.771
	874	MEASURING, CHECKING, ANALYSING, AND CONTROLLING INSTRUMENT AND APPARAT	1.430.831	61.889.786
	881	PHOTOGRAPHIC APPARATUS AND EQUIPMENTS	34.315	5.432.306
	882	PHOTOGRAPHIC AND CHINEMATOGRAPHIC SUPPLIES	297.491	832.626
	883	CINEMATOGRAPH FILM, EXPOSED AND DEVELOPED	1	11
	884	OPTICAL GOODS	1.231.429	121.148.627
	885	WATCHES AND CLOCKS	26.889	711.838
	891	ARMS AND AMMUNITIONS	2	44
	892	PRINTED MATTER	138.877	804.597
	893	ARTICLE OF PLASTICS	44.732.887	63.492.463
	894	BABY CARRIAGES, TOYS, GAMES, AND SPORTING GOODS	1.174.549	38.676.134
	895	OFFICE AND STATIONERY SUPPLIES	605.553	8.692.268
	896	WORKS OF ART, COLLECTORS PIECES AND ANTIQUES	38	207
	897	JEWELLERY, GOLDSMITH, SILVERSMITH WARES, AND OTHER ARTICLES	204	2.686
	898	MUSICAL INSTRUMENT AND PARTS/ACCESSORIES	45.474	1.578.858
	899	OTHER MISCELLANEOUS MANUFACTURED ARTICLES	1.395.905	77.049.935
	971	GOLD, NON-MONETARY	5	960
DKI JAKARTA			16.988.417.400	32.186.880.578
	001	LIVE ANIMALS OTHER THAN FISH	549.267	3.053.815
	012	OTHER MEAT, OTHER EDIBLE MEAT OFFAL, FRESH, CHILLED OR FROZEN	1.481.472	3.954.260
	016	MEAT AND EDIBLE MEAT OFFAL, SALTED, DRIED, EDIBLE FLOUR OF MEAT	35.662	99.515

**TABLE 7 : EXPORT BY PROVINCE BY SITC GROUP
JANUARY - DECEMBER 2007**

PROVINCE OF EXPORT	CODE	COMMODITY GROUPS DESCRIPTION	NET WEIGHT (KG)	FOB VALUE (US \$)
	017	MEAT AND EDIBLE MEAT OFFAL, PREPARED OR PRESERVED	183.684	167.340
	022	MILK, CREAM, AND MILK PRODUCTS OTHER THAN BUTTER OR CHEESE	26.837.950	65.999.040
	023	BUTTER AND OTHER FATS FROM MILK	15.865	292.027
	024	CHEESE AND CURDS	420.774	1.272.996
	025	EGGS, BIRDS, AND EGG YOLKS; FRESH, DRIED OR OTHERWISE PRESERVED	11.090	14.179
	034	FISH, FRESH, CHILLED OR FROZEN	88.038.105	217.405.560
	035	FISH, DRIED SALTED OR IN BRINE; SMOKED FISH	6.885.137	12.125.267
	036	CRUSTACEANS, MOLLUSCS, AND AQUATIC INVERTEBRATES	22.838.919	107.455.481
	037	FISH, CRUSTACEANS, MOLLUSCS, AND OTHER AQUATIC INVERTEBRATES; PREPARED	10.111.719	51.485.103
	041	WHEAT AND MESLIN, UNMILLED	67.767.851	12.159.880
	042	RICE	226.337	149.765
	044	MAIZE, UNMILLED	55.805	94.634
	045	CEREALS, UNMILLED	8.779	12.767
	046	MEAL AND FLOUR OF WHEAT AND FLOUR OF MESLIN	9.112.033	3.881.566
	047	OTHER CEREAL MEALS AND FLOURS	3.111.620	581.787
	048	CEREAL PREPARATIONS AND PREPARATIONS OF FLOURS/STARCHES OF FRUIT	47.653.894	101.446.468
	054	VEGETABLES, FRESH, CHILLED, FROZEN OR SIMPLY PRESERVED	28.080.356	13.150.542
	056	VEGETABLES, ROOTS AND TUBERS, PREPARED OR PRESERVED NES	4.671.915	4.040.662
	057	FRUIT AND NUT; FRESH OR DRIED	30.827.455	18.826.232
	058	FRUITS, PRESERVED AND PREPARATIONS	13.176.579	8.497.062
	059	FRUIT AND VEGETABLE JUICES	1.609.591	1.261.919
	061	SUGAR, MOLASSES, AND HONEY	2.178.107	2.101.182
	062	SUGAR CONFECTIONERY	26.508.947	54.477.198
	071	COFFEE AND COFFEE SUBSTITUTES	4.120.630	10.683.387
	072	COCOA	50.342.216	134.855.477
	073	CHOCOLATE AND OTHER FOOD PREPARATIONS CONTAINING COCOA	7.853.100	17.756.375
	074	TEA AND MATE	69.256.811	108.945.466
	075	SPICES	29.261.823	76.155.766
	081	FEEDING STUFF FOR ANIMALS	249.986.828	41.389.909
	091	MARGARINE AND SHORTENING	84.712.541	63.512.337
	098	EDIBLE PRODUCTS AND PREPARATIONS	87.002.128	155.921.715
	111	NON-ALCOHOLIC BEVERAGES, NES	16.830.239	14.803.118
	112	ALCOHOLIC BEVERAGES	4.943.515	3.267.021
	121	TOBACCO, UNMANUFACTURED AND REFUSED	80.037	187.068
	122	TOBACCO, MANUFACTURED	2.954.659	35.312.708
	211	HIDES AND SKINS, RAW	25.931	630.374
	222	OIL SEEDS USE FOR EXTRACTION OF SOFT FIXED VEGETABLE OILS	823.399	460.922
	223	OIL SEEDS USE FOR EXTRACTION OF OTHER FIXED VEGETABLE OILS	201.348	149.743

**TABLE 7 : EXPORT BY PROVINCE BY SITC GROUP
JANUARY - DECEMBER 2007**

PROVINCE OF EXPORT	CODE	COMMODITY GROUPS DESCRIPTION	NET WEIGHT (KG)	FOB VALUE (US \$)
	231	NATURAL RUBBER LATEX;NATURAL RUBBER AND SIMILAR NATURAL GUMS	15.873.798	32.906.767
	232	SYNTHETIC RUBBER LATEX, SYNTHETIC/RECLAIMED RUBBER	47.439.428	59.865.313
	244	CORK,NATURAL,RAW AND WASTE	1	1
	245	FUEL WOOD AND WOOD CHARCOAL	9.702.340	4.225.533
	246	WOOD IN CHIPS OR PARTICLES AND WASTE	2.749.819	943.239
	247	WOOD IN THE ROUGH OR ROUGHLY SQUARED	25.375	35.714
	248	WOOD,SIMPLY WORKED AND RAILWAY SLEEPER OF WOOD	46.442.127	44.052.785
	251	PULP AND WASTE PAPER	3.173.644	884.807
	261	SILK	1.522	731
	263	COTTON	31.032.165	30.497.449
	264	JUTE AND OTHER TEXTILE BAST FIBRES	101.033	13.492
	265	VEGETABLE TEXTILE FIBRES,RAW OR PROCESSED;WASTE OF THESE FIBRES	2.331.196	639.541
	266	SYNTHETIC FIBRES SUITABLE FOR SPINNING	74.731.328	94.529.763
	267	OTHER MAN-MADE FIBRES SUITABLE FOR SPINNING AND WASTE	105.951.214	206.464.646
	268	WOOL AND OTHER ANIMAL HAIR	56.716	365.851
	269	OLD CLOTHING AND OTHER OLD TEXTILE ARTICLES; RAGS	4.354.329	9.556.350
	272	FERTILIZERS, CRUDE	1.373.820	627.429
	273	STONE, SAND AND GRAVEL	23.376.240	3.087.451
	274	SULPHUR AND UNROASTED IRON PYRITES	1.087	510
	277	NATURAL ABRASIVES	1.918.719	534.645
	278	OTHER CRUDE MINERALS	27.932.350	4.226.431
	281	IRON ORE AND CONCENTRATES	539.924	29.851
	282	WASTE AND SCRAP METAL OF IRON/STEEL	23.169.579	32.381.230
	283	COPPER ORES AND CONCENTRATES	327.013	109.665
	284	NICKEL ORES AND CONCENTRATES	54	43
	285	ALUMINIUM ORES AND CONCENTRATES	347.734	12.024
	287	ORES AND CONCENTRATES OF BASEMETALS	40.281.120	13.512.319
	288	NON-FERROUS BASE METAL WASTE AND SCRAPS	36.744.416	124.515.242
	289	ORES AND CONCENTRATES OF PRECIOUS METALS; WASTE,SCRAPS	966	6.922
	291	CRUDE ANIMAL MATERIALS	1.810.190	1.528.691
	292	CRUDE VEGETABLE MATERIALS	25.072.367	42.102.749
	321	COALS, PULVERIZED OR NOT	41.745.934	1.718.286
	322	BRIQUETTES, LIGNITE AND PEAT	34.239	51.245
	325	COKE AND SEMI COKE OF COAL/LIGNITE/PEAT	60	50
	333	PETROLEUM OIL, CRUDE	1.840.997.010	972.505.488
	334	PETROLEUM PRODUCTS, REFINED	3.034.083	2.973.209
	335	RESIDUAL PETROLEUM PRODUCTS, AND RELATED MATERIALS	4.209.855	2.550.700

**TABLE 7 : EXPORT BY PROVINCE BY SITC GROUP
JANUARY - DECEMBER 2007**

PROVINCE OF EXPORT	CODE	COMMODITY GROUPS DESCRIPTION	NET WEIGHT (KG)	FOB VALUE (US \$)
	343	NATURAL GAS, LIQUEFIED OR NOT	2	20
	344	PETROLEUM GASES AND OTHER GAS	23	13
	411	ANIMAL OILS AND FATS	304.040	548.328
	421	FIXED VEGETABLE FATS AND OILS SOFT,CRUDE,REFINED OR FRACTIONED	19.086	77.914
	422	FIXED VEGETABLE FATS AND OILS SOLID,CRUDE,REFINED OR FRACTIONED	56.148.292	42.540.481
	431	ANIMAL AND VEGETABLE OIL; FAT PROCESSED AND THEIR WAX	45.723.046	32.010.285
	511	HYDROCARBON AND THEIR HALOGENATED, NITRATED DERIVATIVES	1.307.401	2.875.968
	512	ALCOHOLS,PHENOLS,PHENOL-ALCOHOLS AND THEIR HALOGENATED	151.208.709	117.708.933
	513	CARBOXYLIC ACIDS,AND THEIR ANHYDRIDES,HALIDES,PEROXIDES	263.565.721	252.898.852
	514	NITROGEN-FUNCTION COMPOUNDS	29.622.927	71.570.247
	515	ORGANO-INORGANIC AND HETEROCYCLIC COMPOUNDS	1.265.074	11.179.114
	516	OTHER ORGANIC CHEMICALS	2.973.722	9.865.377
	522	INORGANIC CHEMICAL ELEMENTS, OXIDES AND HALOGEN SALTS	55.252.696	31.109.045
	523	METALLICSALTS AND PEROXYSALTS	60.381.980	11.156.819
	524	OTHER INORGANIC CHEMICALS;CHEMICAL COMPOUND OF PRECIOUS METALS	13.240.665	4.321.483
	525	RADIOACTIVE AND ASSOCIATED MATERIALS	8.877	224.567
	531	SYNTHETIC ORGANIC; COLOURING MATTER	34.041.394	127.246.565
	532	DYEING/TANNING EXTRACTS AND SYNTHETIC TANNING MATERIALS	6.078.046	11.022.619
	533	PIGMENTS, PAINTS, VARNISHES, AND RELATED MATERIALS	20.668.643	51.636.457
	541	MEDICINAL AND PHARMACEUTICAL PRODUCTS	1.489.385	71.988.229
	542	MEDICAMENTS, INCLUDING VETERINARY MEDICAMENTS	6.043.199	101.016.921
	551	ESSENTIAL OILS, PERFUMES, AND FLAVOUR MATERIALS	5.156.654	61.123.163
	553	PERFUMERY, COSMETICS, AND TOILET PREPARATIONS	42.250.402	129.459.558
	554	SOAP,CLEANSING AND POLISHING PREPARATIONS	224.026.497	209.020.366
	562	FERTILIZERS, MANUFACTURED	11.885.291	4.532.237
	571	POLYMERS OF ETHYLENE IN PRIMARY FORMS	52.940.128	76.399.846
	572	POLIMERS OF STYRENE IN PRIMARY FORMS	17.463.354	23.922.615
	573	POLIMERS OF VINYL CHLORIDE IN PRIMARY FORMS	207.802.148	187.513.526
	574	POLIACETALS AND POLYCARBONS IN PRIMARY FORMS	334.476.521	424.251.633
	575	OTHER PLASTICS IN PRIMARY FORMS	70.989.000	100.623.427
	579	WASTE AND SCRAP OF PLASTICS	40.243.192	14.355.583
	581	TUBES, PIPES, AND HOSES OF PLASTICS	9.814.554	32.263.508
	582	PLATES, SHEETS, AND FILM OF PLASTICS	135.960.671	365.427.597
	583	MONOFILAMENT AND ROD OF PLASTICS	759.439	1.034.453
	591	DISINFECTANTS, INSECTICIDES, AND FUNGICIDES PUT IN FORMS	18.366.626	27.456.556
	592	STARCHES, INULIN, AND WHEAT GLUTENAL BUMINOIDAL SUBSTANCES; GLUES	37.299.347	22.248.165
	593	EXPLOSIVE AND PYROTECHNIC PRODUCTS	134.181	147.968
	597	ADDITIVE FOR MINERAL OILS	8.282.023	10.732.845

**TABLE 7 : EXPORT BY PROVINCE BY SITC GROUP
JANUARY - DECEMBER 2007**

PROVINCE OF EXPORT	CODE	COMMODITY GROUPS DESCRIPTION	NET WEIGHT (KG)	FOB VALUE (US \$)
	598	MISCELLANEOUS CHEMICAL PRODUCTS	163.209.995	136.243.990
	611	LEATHERS	6.597.346	121.980.451
	612	MANUFACTURES AND COMPOSITION LEATHERS	52.695	513.844
	621	MATERIALS OF RUBBER	18.455.112	35.939.849
	625	RUBBER TYRE, TYRE CASES, TYRE TREADS, INNER TUBES, AND TYRE FLAPS	326.589.849	872.290.867
	629	ARTICLES OF RUBBERS	20.066.740	119.196.384
	633	CORK MANUFACTURES	1.038	15.563
	634	VENEERS, PLYWOOD, IMPROVED/RECONSTITUTED WOOD WORKED	265.049.024	206.316.521
	635	WOOD MANUFACTURES	96.729.786	207.708.701
	641	PAPERS AND PAPERBOARDS	1.415.853.498	1.110.190.879
	642	PAPER AND PAPERBOARD CUT TO SIZE/SHAPE AND ARTICLE OF PAPERS	100.019.267	146.525.239
	651	TEXTILE YARNS	545.483.132	1.332.115.796
	652	COTTON FABRICS, WOVEN	35.197.093	179.152.582
	653	FABRICS, WOVEN, OF MAN-MADE FIBRES	159.678.806	744.228.145
	654	TEXTILE FABRICS, WOVEN, OTHER THAN OF COTTON OR MAN-MADE FIBRES	175.431	864.530
	655	KNITTED OR CROCHETTED FABRICS	15.037.595	82.649.084
	656	TULLE, LACE, EMBROIDERY, RIBBONS, TRIMMINGS AND OTHER SMALL WARES	4.575.875	45.692.995
	657	SPECIAL YARNS, TEXTILE FABRICS	34.742.887	131.921.407
	658	MADE-UP ARTICLES, WHOLLY/CHIEFLY OF TEXTILE MATERIALS	21.237.760	92.203.618
	659	FLOOR COVERINGS	12.737.175	27.744.587
	661	LIME, CEMENT AND FABRICATED CONSTRUCTION MATERIALS	4.342.528.455	147.383.768
	662	CLAY AND REFACTORY CONSTRUCTION MATERIALS	342.970.588	81.152.548
	663	MINERAL MANUFACTURES	85.700.770	95.526.882
	664	GLASS	341.258.033	143.844.484
	665	GLASSWARE	141.844.645	92.083.229
	666	POTTERY	23.811.326	71.899.643
	667	PEARL, PRECIOUS AND SEMI PRECIOUS STONES	614	9.034.239
	671	PIG IRON, SPIEGELEISEN, SPONGE IRON, AND FERRO-ALLOYS	569.331	331.908
	672	INGOTS AND OTHER IRON/STEEL IN PRIMARY FORMS	1.978.269	2.416.801
	673	FLAT ROLLED PRODUCTS, NOT CLAD	505.707.668	329.578.891
	674	FLAT ROLLED PRODUCTS, CLAD OR PLATED	51.050.251	40.085.522
	675	FLAT ROLLED PRODUCTS AND ALLOY STEELS	3.370.496	24.217.871
	676	IRON/STEEL BARS, RODS, ANGELS, SHAPED AND SECTIONS	91.737.764	72.132.754
	677	RAIL/RAILWAY AND TRACTOR CONSTRUCTION OF IRON/STEEL MATERIALS	1.438.986	2.408.846
	678	WIRE OF IRON/STEEL	5.702.827	8.623.816
	679	TUBES, PIPES, HOLLOW PROFILE, PIPE FITTING OF IRON/STEEL	6.748.656	20.888.410
	681	SILVER, PLATINUM, AND OTHER METAL OF THE PLATINUM GROUPS	37.339	19.305.524

**TABLE 7 : EXPORT BY PROVINCE BY SITC GROUP
JANUARY - DECEMBER 2007**

PROVINCE OF EXPORT	CODE	COMMODITY GROUPS DESCRIPTION	NET WEIGHT (KG)	FOB VALUE (US \$)
	682	COPPER	96.149.167	721.377.108
	683	NICKEL	134.905	461.617
	684	ALUMINIUM	22.788.973	75.755.203
	685	LEAD	321.985	219.511
	686	ZINC	2.577.495	5.312.693
	687	TIN	2.005.392	29.748.829
	689	MISCELLANEOUS NON-FERROUS BASEMETALS EMPLOYED IN METALLURGY	2.421	345.813
	691	STRUCTURES AND PARTS OF IRON/STEEL OR ALUMINIUM	32.369.637	85.722.311
	692	METAL CONTAINERS FOR STORAGE AND TRANSPORTATIONS	25.488.144	59.879.551
	693	WIRE PRODUCTS AND FENCING GRILLS	21.814.415	48.943.767
	694	NAILS, SCREWS, NUTS, BOLTS, RIVETS OF IRON/STEEL OR COPPER	10.858.403	49.387.123
	695	TOOLS FOR USED IN THE HAND OR IN MACHINES	950.245	20.783.812
	696	CUTLERY	2.446.639	23.376.526
	697	HOUSEHOLD EQUIPMENT OF BASE METALS	12.991.703	45.220.463
	699	MANUFACTURES OF BASE METALS	93.528.328	193.799.471
	711	STEAM AND OTHER VAPOUR GENERATING BOILERS AND PARTS	1.089.276	4.966.435
	712	STEAM OR OTHER GENERATING BOILERS AND PARTS	1.391.978	11.251.960
	713	INTERNAL COMBUSTION PISTON ENGINES AND PARTS	36.573.255	296.841.052
	714	ENGINES AND MOTORS, NON-ELECTRIC AND PARTS	272.531	8.958.854
	716	ROTATING ELECTRIC PLANTS AND PARTS	10.944.487	148.472.803
	718	OTHER POWER GENERATING MACHINES AND PARTS	4.096.004	24.201.648
	721	AGRICULTURAL MACHINERY AND PARTS	57.470	598.105
	722	TRACTORS	164.418	119.663
	723	CIVIL ENGINEERING AND CONTRACTOR PLANTS AND EQUIPMENTS/PARTS	130.389.534	338.873.300
	724	TEXTILE/LEATHER MACHINERY AND PARTS	4.984.879	24.478.276
	725	PAPERMILL/PULPMILL MACHINERY AND PAPER CUTTING MACHINES	1.356.362	4.650.543
	726	PRINTING/BOOK BINDING MACHINERY AND PARTS	4.042.546	37.757.565
	727	FOOD PROCESSING MACHINES AND PARTS	820.902	16.082.611
	728	OTHER MACHINES AND EQUIPMENT SPECIALIZED FOR PARTICULAR INDUSTRY	6.192.936	69.013.966
	731	MACHINE TOOLS BY REMOVING METAL	564.020	3.758.499
	733	MACHINE TOOL FOR WORKING METALS	986.916	8.433.373
	735	PARTS OF MACHINE TOOLS	624.122	2.790.549
	737	METALWORKING MACHINERY AND PARTS	1.439.428	5.434.285
	741	HEATING AND COOLING EQUIPMENTS AND PARTS	18.636.763	71.730.441
	742	PUMPS FOR LIQUID AND PARTS	7.789.081	28.666.366
	743	PUMPS, COMPRESSORS, FANS, BLOWERS, CENTRIFUGES, AND PARTS	40.241.409	231.616.914
	744	MECHANICAL HANDLING EQUIPMENTS AND PARTS	3.854.575	11.868.778
	745	OTHER NON-ELECTICAL MACHINERY, TOOLS, AND MECHANICAL APPARATUS	1.952.404	10.547.830

**TABLE 7 : EXPORT BY PROVINCE BY SITC GROUP
JANUARY - DECEMBER 2007**

PROVINCE OF EXPORT	CODE	COMMODITY GROUPS DESCRIPTION	NET WEIGHT (KG)	FOB VALUE (US \$)
	746	BALL OR ROLLER BEARINGS	4.760.631	100.929.293
	747	TAPS, COCKS, AND VALVES FOR PIPES	985.501	12.047.015
	748	TRANSMISSION SHAFTS AND CRANKS	28.156.606	104.483.269
	749	NON-ELECTRIC PARTS AND ACCESSORIES OF MACHINERIES	3.727.704	64.079.342
	751	OFFICE MACHINES	67.510.295	914.940.098
	752	AUTOMATIC DATA PROCESSING MACHINES AND THEIR UNITS	15.259.636	338.447.340
	759	PARTS AND ACCESSORIES FOR MACHINE OF HEADING 751 OR 752	1.804.557	15.391.836
	761	TELEVISION RECEIVERS	30.624.902	266.811.680
	762	RADIO BROADCAST RECEIVERS	14.052.588	329.661.682
	763	SOUND RECORDERS OR REPRODUCERS	5.949.719	202.918.617
	764	TELECOMMUNICATION EQUIPMENTS AND PARTS	24.888.947	1.142.373.817
	771	ELECTRIC POWER MACHINERY AND PARTS	24.492.146	312.603.183
	772	ELECTRICAL APPARATUS FOR MAKING AND BREAKING ELECTRICAL CIRCUITS	19.658.365	358.518.389
	773	EQUIPMENT FOR DISTRIBUTING ELECTRICITY	80.770.303	535.556.958
	774	ELECTRICAL APPARATUS FOR MEDICAL PURPOSES AND RADIOLOGICAL APPARATUS	756.496	21.499.046
	775	HOUSEHOLD TYPE, ELECTRICAL/NON-ELECTRICAL EQUIPMENTS	11.419.743	46.823.055
	776	THERMIONIC, COLD CATHODE, AND PHOTO CATHODE VALVES/TUBES	61.309.976	416.185.005
	778	ELECTRICAL MACHINERY AND APPARATUS	187.883.048	713.821.690
	781	PASSENGER MOTOR CARS	133.791.936	837.040.005
	782	MOTOR VEHICLE FOR THE TRANSPORTATION OF GOODS	5.823.958	24.636.868
	783	ROAD MOTOR VEHICLES	1.419.783	1.847.315
	784	PARTS AND ACCESSORIES OF THE MOTOR VEHICLES	91.882.476	765.639.923
	785	MOTORCYCLES, SCOOTERS, AND OTHER CYCLES MOTORIZED/NON MOTORIZED	39.546.508	240.114.461
	786	TRAILERS AND OTHER VEHICLES, NOT MOTORIZED	31.105.956	35.438.128
	791	RAILWAY VEHICLES AND ASSOCIATED EQUIPMENTS	1.190.136	3.975.134
	792	AIRCRAFT AND ASSOCIATED EQUIPMENTS AND PARTS	3.831.292	185.073.601
	793	SHIPS, BOATS, AND FLOATING STRUCTURES	3.098.497	6.712.143
	811	PREFABRICATED BUILDINGS	1.017.229	2.274.325
	812	SANITARY, PLUMBING, HEATING, AND LIGHTING FIXTURES/FITTINGS	16.919.126	33.720.510
	813	LIGHTING FIXTURES AND FITTINGS	1.732.699	16.365.575
	821	FURNITURES AND PARTS	258.535.944	602.912.574
	831	TRAVEL GOODS	7.803.923	68.588.363
	841	MEN'S COATS/JACKETS, NOT KNITTED	70.971.706	1.103.142.973
	842	WOMEN'S COATS/JACKET, NOT KNITTED	71.500.206	1.214.223.304
	843	MEN'S COATS/JACKETS, KNITTED	29.104.393	385.629.980
	844	WOMEN'S COATS/JACKETS, KNITTED	41.224.849	654.296.344
	845	ARTICLES OF APPAREL	100.244.691	1.311.103.607

**TABLE 7 : EXPORT BY PROVINCE BY SITC GROUP
JANUARY - DECEMBER 2007**

PROVINCE OF EXPORT	CODE	COMMODITY GROUPS DESCRIPTION	NET WEIGHT (KG)	FOB VALUE (US \$)
	846	CLOTHING ACCESSORIES OF TEXTILES FABRICS	9.301.757	103.783.311
	848	ARTICLES OF APPAREL AND CLOTHING ACCESSORIES OF OTHER THAN TEXTILE FAB	11.938.685	74.517.429
	851	FOOTWEARS	94.418.030	1.349.068.832
	871	OPTICAL INSTRUMENT AND APPARATUS	20.530	551.575
	872	MEDICAL INSTRUMENTS AND APPLIANCES	1.532.276	15.104.911
	873	METERS AND COUNTERS	3.399.364	37.806.092
	874	MEASURING, CHECKING, ANALYSING, AND CONTROLLING INSTRUMENT AND APPARAT	1.549.951	28.431.306
	881	PHOTOGRAPHIC APPARATUS AND EQUIPMENTS	80.725	2.409.020
	882	PHOTOGRAPHIC AND CHINEMATOGRAPHIC SUPPLIES	229.201	2.088.662
	883	CINEMATOGRAPH FILM, EXPOSED AND DEVELOPED	269	1.553
	884	OPTICAL GOODS	2.541.290	52.783.900
	885	WATCHES AND CLOCKS	98.388	4.284.800
	891	ARMS AND AMMUNITIONS	36.524	296.341
	892	PRINTED MATTER	6.530.465	26.744.880
	893	ARTICLE OF PLASTICS	71.847.728	184.804.511
	894	BABY CARRIAGES, TOYS, GAMES, AND SPORTING GOODS	27.900.080	257.081.419
	895	OFFICE AND STATIONERY SUPPLIES	11.385.218	76.264.678
	896	WORKS OF ART, COLLECTORS PIECES AND ANTIQUES	530.870	2.423.079
	897	JEWELLERY, GOLDSMITH, SILVERSMITH WARES, AND OTHER ARTICLES	210.552	99.681.769
	898	MUSICAL INSTRUMENT AND PARTS/ACCESSORIES	37.689.070	395.978.049
	899	OTHER MISCELLANEOUS MANUFACTURED ARTICLES	35.820.973	234.508.486
	931	SPECIAL TRANSACTIONS AND COMMODITIES N.C.A.K	612	8.537
	961	COIN NOT BEING LEGAL TENDER	855.898	779.920
	971	GOLD, NON-MONETARY	33.334	694.788.210
JAWA BARAT			1.402.106.536	864.345.807
	034	FISH, FRESH, CHILLED OR FROZEN	13.110	18.663
	048	CEREAL PREPARATIONS AND PREPARATIONS OF FLOURS/STARCHS OF FRUIT	3.175	4.205
	072	COCOA	22.908.167	59.403.728
	073	CHOCOLATE AND OTHER FOOD PREPARATIONS CONTAINING COCOA	640.785	1.476.799
	075	SPICES	3.193	4.283
	098	EDIBLE PRODUCTS AND PREPARATIONS	5.940	6.600
	273	STONE, SAND AND GRAVEL	46.395	5.468
	291	CRUDE ANIMAL MATERIALS	1.859	11.396
	292	CRUDE VEGETABLE MATERIALS	22.667	64.990
	333	PETROLEUM OIL, CRUDE	485.055.000	245.631.029
	334	PETROLEUM PRODUCTS, REFINED	503.806.724	186.460.296
	335	RESIDUAL PETROLEUM PRODUCTS, AND RELATED MATERIALS	189.836.440	134.182.195
	344	PETROLEUM GASES AND OTHER GAS	148.406.744	108.247.451

**TABLE 7 : EXPORT BY PROVINCE BY SITC GROUP
JANUARY - DECEMBER 2007**

PROVINCE OF EXPORT	CODE	COMMODITY GROUPS DESCRIPTION	NET WEIGHT (KG)	FOB VALUE (US \$)
	533	PIGMENTS, PAINTS, VARNISHES, AND RELATED MATERIALS	58.225	113.178
	541	MEDICINAL AND PHARMACEUTICAL PRODUCTS	1.000	74.102
	554	SOAP,CLEANSING AND POLISHING PREPARATIONS	12.066	15.503
	571	POLYMERS OF ETHYLENE IN PRIMARY FORMS	187.000	246.840
	598	MISCELLANEOUS CHEMICAL PRODUCTS	14.218	5.851
	613	FURSKINS, TANNED OR DRESSED	9.527	8.648
	629	ARTICLES OF RUBBERS	3	1.029
	634	VENEERS,PLYWOOD,IMPROVED/RECONSTITUTED WOOD WORKED	1	4
	635	WOOD MANUFACTURES	20.703	17.581
	641	PAPERS AND PAPERBOARDS	216.562	122.973
	642	PAPER AND PAPERBOARD CUT TO SIZE/SHAPE AND ARTICLE OF PAPERS	10.431	48.091
	651	TEXTILE YARNS	101.409	365.453
	652	COTTON FABRICS, WOVEN	1.548.353	16.264.462
	653	FABRICS, WOVEN, OF MAN-MADE FIBRES	3.209.811	19.472.824
	658	MADE-UP ARTICLES, WHOLLY/CHIEFLY OF TEXTILE MATERIALS	19.152	94.712
	659	FLOOR COVERINGS	10.181	63.291
	661	LIME,CEMENT AND FABRICATED CONSTRUCTION MATERIALS	7.399.449	3.336.930
	663	MINERAL MANUFACTURES	479.431	701.801
	666	POTTERY	117	257
	675	FLAT ROLLED PRODUCTS AND ALLOY STEELS	258	1.233
	679	TUBES, PIPES, HOLLOW PROFILE, PIPE FITTING OF IRON/STEEL	43.429	36.936
	691	STRUCTURES AND PARTS OF IRON/STEEL OR ALUMINIUM	31.065.186	47.427.481
	692	METAL CONTAINERS FOR STORAGE AND TRANSPORTATIONS	3.403.784	13.813.887
	693	WIRE PRODUCTS AND FENCING GRILLS	933	6.080
	694	NAILS, SCREWS, NUTS, BOLTS, RIVETS OF IRON/STEEL OR COPPER	293	27.905
	699	MANUFACTURES OF BASE METALS	1.246	8.114
	711	STEAM AND OTHER VAPOUR GENERATING BOILERS AND PARTS	2.292.304	18.245.179
	712	STEAM OR OTHER GENERATING BOILERS AND PARTS	439.082	4.716.151
	741	HEATING AND COOLING EQUIPMENTS AND PARTS	15.692	107.900
	747	TAPS, COCKS, AND VALVES FOR PIPES	1	2.981
	749	NON-ELECTRIC PARTS AND ACCESSORIES OF MACHINERIES	147	11.951
	771	ELECTRIC POWER MACHINERY AND PARTS	452.130	1.351.268
	772	ELECTRICAL APPARATUS FOR MAKING AND BREAKING ELECTRICAL CIRCUITS	11.779	66.111
	773	EQUIPMENT FOR DISTRIBUTING ELECTRICITY	1	39
	778	ELECTRICAL MACHINERY AND APPARATUS	2	658
	792	AIRCRAFT AND ASSOCIATED EQUIPMENTS AND PARTS	786	182.182
	812	SANITARY, PLUMBING, HEATING, AND LIGHTING FIXTURES/FITTINGS	38.515	420.000
	821	FURNITURES AND PARTS	2.454	16.103

**TABLE 7 : EXPORT BY PROVINCE BY SITC GROUP
JANUARY - DECEMBER 2007**

PROVINCE OF EXPORT	CODE	COMMODITY GROUPS DESCRIPTION	NET WEIGHT (KG)	FOB VALUE (US \$)
	831	TRAVEL GOODS	193.100	889.349
	841	MEN'S COATS/JACKETS, NOT KNITTED	18.494	175.434
	842	WOMEN'S COATS/JACKET, NOT KNITTED	4.934	39.532
	843	MEN'S COATS/JACKETS, KNITTED	233	1.152
	844	WOMEN'S COATS/JACKETS, KNITTED	31	385
	845	ARTICLES OF APPAREL	32.217	227.433
	846	CLOTHING ACCESSORIES OF TEXTILES FABRICS	142	956
	848	ARTICLES OF APPAREL AND CLOTHING ACCESSORIES OF OTHER THAN TEXTILE FAB	70	562
	851	FOOTWEARS	270	3.656
	892	PRINTED MATTER	146	2.029
	893	ARTICLE OF PLASTICS	14.719	67.095
	894	BABY CARRIAGES, TOYS, GAMES, AND SPORTING GOODS	2.736	4.777
	896	WORKS OF ART, COLLECTORS PIECES AND ANTIQUES	23.355	20.273
	898	MUSICAL INSTRUMENT AND PARTS/ACCESSORIES	105	156
	899	OTHER MISCELLANEOUS MANUFACTURED ARTICLES	124	226
JAWA TENGAH			2.444.845.462	3.469.649.631 *
	001	LIVE ANIMALS OTHER THAN FISH	40.020	144.917
	012	OTHER MEAT, OTHER EDIBLE MEAT OFFAL, FRESH, CHILLED OR FROZEN	573.314	903.807
	016	MEAT AND EDIBLE MEAT OFFAL, SALTED, DRIED, EDIBLE FLOUR OF MEAT	15	150
	022	MILK, CREAM, AND MILK PRODUCTS OTHER THAN BUTTER OR CHEESE	4.910	51.063
	023	BUTTER AND OTHER FATS FROM MILK	64	60
	034	FISH, FRESH, CHILLED OR FROZEN	8.975.384	17.338.718
	035	FISH, DRIED SALTED OR IN BRINE; SMOKED FISH	1.988.082	2.856.666
	036	CRUSTACEANS, MOLLUSCS, AND AQUATIC INVERTEBRATES	6.476.245	57.704.411
	037	FISH, CRUSTACEANS, MOLLUSCS, AND OTHER AQUATIC INVERTEBRATES; PREPARED	417.209	388.761
	042	RICE	4.443	3.423
	044	MAIZE, UNMILLED	872.973	118.370
	045	CEREALS, UNMILLED	15.015	28.070
	046	MEAL AND FLOUR OF WHEAT AND FLOUR OF MESLIN	749.000	304.153
	047	OTHER CEREAL MEALS AND FLOURS	13.628	118.034
	048	CEREAL PREPARATIONS AND PREPARATIONS OF FLOURS/STARCHES OF FRUIT	229.188	365.228
	054	VEGETABLES, FRESH, CHILLED, FROZEN OR SIMPLY PRESERVED	5.211.523	2.719.956
	056	VEGETABLES, ROOTS AND TUBERS, PREPARED OR PRESERVED NES	7.638.413	11.201.474
	057	FRUIT AND NUT; FRESH OR DRIED	3.279.607	1.822.862
	058	FRUITS, PRESERVED AND PREPARATIONS	3.374.900	2.859.076
	059	FRUIT AND VEGETABLE JUICES	889.176	745.300
	061	SUGAR, MOLASSES, AND HONEY	116.656.173	7.899.880
	062	SUGAR CONFECTIONERY	841.983	1.918.101

**TABLE 7 : EXPORT BY PROVINCE BY SITC GROUP
JANUARY - DECEMBER 2007**

PROVINCE OF EXPORT	CODE	COMMODITY GROUPS DESCRIPTION	NET WEIGHT (KG)	FOB VALUE (US \$)
	071	COFFEE AND COFFEE SUBSTITUTES	4.581.784	8.648.147
	072	COCOA	248.002	423.057
	074	TEA AND MATE	1.137.590	1.514.401
	075	SPICES	2.850.518	11.712.760
	081	FEEDING STUFF FOR ANIMALS	5.598.789	805.066
	098	EDIBLE PRODUCTS AND PREPARATIONS	14.185.310	18.086.420
	111	NON-ALCOHOLIC BEVERAGES, NES	5.757.728	822.092
	112	ALCOHOLIC BEVERAGES	72.371	82.192
	121	TOBACCO, UNMANUFACTURED AND REFUSED	2.887.236	3.282.337
	122	TOBACCO, MANUFACTURED	76.582	622.336
	211	HIDES AND SKINS, RAW	3.379	118.238
	222	OIL SEEDS USE FOR EXTRACTION OF SOFT FIXED VEGETABLE OILS	2.847.834	2.192.032
	223	OIL SEEDS USE FOR EXTRACTION OF OTHER FIXED VEGETABLE OILS	166.267	567.435
	231	NATURAL RUBBER LATEX; NATURAL RUBBER AND SIMILAR NATURAL GUMS	14.493.143	30.454.297
	232	SYNTHETIC RUBBER LATEX, SYNTHETIC/RECLAIMED RUBBER	47.923	2.815
	244	CORK, NATURAL, RAW AND WASTE	128	663
	245	FUEL WOOD AND WOOD CHARCOAL	239.021	111.367
	246	WOOD IN CHIPS OR PARTICLES AND WASTE	829.638	742.992
	248	WOOD, SIMPLY WORKED AND RAILWAY SLEEPER OF WOOD	76.775.989	90.650.461
	251	PULP AND WASTE PAPER	31	25
	263	COTTON	2.717.759	2.365.986
	265	VEGETABLE TEXTILE FIBRES, RAW OR PROCESSED; WASTE OF THESE FIBRES	424	490
	266	SYNTHETIC FIBRES SUITABLE FOR SPINNING	50.689	94.010
	267	OTHER MAN-MADE FIBRES SUITABLE FOR SPINNING AND WASTE	425.743	417.460
	269	OLD CLOTHING AND OTHER OLD TEXTILE ARTICLES; RAGS	17.295	31.909
	272	FERTILIZERS, CRUDE	997.120	130.028
	273	STONE, SAND AND GRAVEL	487.628	229.324
	282	WASTE AND SCRAP METAL OF IRON/STEEL	24	1.400
	287	ORES AND CONCENTRATES OF BASE METALS	367.500	207.740
	291	CRUDE ANIMAL MATERIALS	327.924	248.899
	292	CRUDE VEGETABLE MATERIALS	4.887.656	5.406.686
	321	COALS, PULVERIZED OR NOT	70.021.930	2.100.300
	322	BRIQUETTES, LIGNITE AND PEAT	5	32
	333	PETROLEUM OIL, CRUDE	53.282.000	21.194.469
	334	PETROLEUM PRODUCTS, REFINED	407.317.169	198.658.566
	335	RESIDUAL PETROLEUM PRODUCTS, AND RELATED MATERIALS	256.840.440	127.334.789
	421	FIXED VEGETABLE FATS AND OILS SOFT, CRUDE, REFINED OR FRACTIONED	21.500	18.675

**TABLE 7 : EXPORT BY PROVINCE BY SITC GROUP
JANUARY - DECEMBER 2007**

PROVINCE OF EXPORT	CODE	COMMODITY GROUPS DESCRIPTION	NET WEIGHT (KG)	FOB VALUE (US \$)
	422	FIXED VEGETABLE FATS AND OILS SOLID,CRUDE,REFINED OR FRACTIONED	36.660.800	26.547.596
	431	ANIMAL AND VEGETABLE OIL; FAT PROCESSED AND THEIR WAX	47.376.899	29.649.629
	512	ALCOHOLS,PHENOLS,PHENOL-ALCOHOLS AND THEIR HALOGENATED	6.850.250	8.082.172
	513	CARBOXYLIC ACIDS,AND THEIR ANHYDRIDES,HALIDES,PEROXIDES	15.628	207.160
	514	NITROGEN-FUNCTION COMPOUNDS	5.249.865	5.670.872
	516	OTHER ORGANIC CHEMICALS	218.514	1.663.867
	522	INORGANIC CHEMICAL ELEMENTS, OXIDES AND HALOGEN SALTS	28.080	54.900
	523	METALLICSALTS AND PEROXYSALTS	25	120
	531	SYNTHETIC ORGANIC; COLOURING MATTER	7.731	20.086
	533	PIGMENTS, PAINTS, VARNISHES, AND RELATED MATERIALS	856.427	1.522.088
	541	MEDICINAL AND PHARMACEUTICAL PRODUCTS	12.395	28.266
	542	MEDICAMENTS, INCLUDING VETERINARY MEDICAMENTS	89.511	842.226
	551	ESSENTIAL OILS, PERFUMES, AND FLAVOUR MATERIALS	557.197	3.792.031
	553	PERFUMERY, COSMETICS, AND TOILET PREPARATIONS	318.940	1.261.145
	554	SOAP,CLEANSING AND POLISHING PREPARATIONS	5.016.074	4.856.934
	562	FERTILIZERS, MANUFACTURED	5.401.460	541.901
	571	POLYMERS OF ETHYLENE IN PRIMARY FORMS	700	3.306
	572	POLIMERS OF STYRENE IN PRIMARY FORMS	153.698	221.833
	574	POLIACETALS AND POLYCARBONS IN PRIMARY FORMS	1.690.965	1.282.207
	575	OTHER PLASTICS IN PRIMARY FORMS	788.545	700.098
	579	WASTE AND SCRAP OF PLASTICS	464.001	254.870
	582	PLATES, SHEETS, AND FILM OF PLASTICS	490.610	1.169.218
	583	MONOFILAMENT AND ROD OF PLASTICS	25.313	13.416
	591	DISINFECTANTS, INSECTICIDES, AND FUNGICIDES PUT IN FORMS	12.357.036	10.306.556
	592	STARCHES, INULIN, AND WHEAT GLUTENAL BUMINOIDAL SUBSTANCES; GLUES	14.521	38.071
	598	MISCELLANEOUS CHEMICAL PRODUCTS	42.098.441	30.846.968
	611	LEATHERS	650.117	9.922.005
	612	MANUFACTURES AND COMPOSITION LEATHERS	1.132	9.803
	613	FURSKINS, TANNED OR DRESSED	25.688	75.239
	621	MATERIALS OF RUBBER	17.887	11.651
	625	RUBBER TYRE,TYRE CASES,TYRE TREADS,INNER TUBES, AND TYRE FLAPS	131.537	225.724
	629	ARTICLES OF RUBBERS	8.630	23.301
	633	CORK MANUFACTURES	27.709	70.430
	634	VENEERS,PLYWOOD,IMPROVED/RECONSTITUTED WOOD WORKED	202.850.077	158.817.295
	635	WOOD MANUFACTURES	151.750.336	173.839.618
	641	PAPERS AND PAPERBOARDS	12.996.104	18.816.516
	642	PAPER AND PAPERBOARD CUT TO SIZE/SHAPE AND ARTICLE OF PAPERS	6.948.420	14.951.786
	651	TEXTILE YARNS	180.772.193	431.264.819

**TABLE 7 : EXPORT BY PROVINCE BY SITC GROUP
JANUARY - DECEMBER 2007**

PROVINCE OF EXPORT	CODE	COMMODITY GROUPS DESCRIPTION	NET WEIGHT (KG)	FOB VALUE (US \$)
	652	COTTON FABRICS, WOVEN	31.232.231	138.910.329
	653	FABRICS, WOVEN, OF MAN-MADE FIBRES	25.874.917	114.483.060
	654	TEXTILE FABRICS, WOVEN, OTHER THAN OF COTTON OR MAN-MADE FIBRES	19.547	173.132
	655	KNITTED OR CROCHETTED FABRICS	47.875	299.385
	656	TULLE,LACE,ENBROIDERY,RIBBONS,TRIMMINGS AND OTHER SMALL WARES	136.058	1.439.908
	657	SPECIAL YARNS,TEXTILE FABRICS	1.444.846	4.575.091
	658	MADE-UP ARTICLES, WHOLLY/CHIEFLY OF TEXTILE MATERIALS	27.361.303	81.566.212
	659	FLOOR COVERINGS	17.222	40.637
	661	LIME,CEMENT AND FABRICATED CONSTRUCTION MATERIALS	47.651.804	8.472.294
	662	CLAY AND REFACTORY CONSTRUCTION MATERIALS	120.048	214.236
	663	MINERAL MANUFACTURES	8.697.192	6.666.649
	664	GLASS	60.214.073	18.150.899
	665	GLASSWARE	14.976.327	21.836.188
	666	POTTERY	7.065.307	11.910.050
	667	PEARL, PRECIOUS AND SEMI PRECIOUS STONES	370	1.824.574
	672	INGOTS AND OTHER IRON/STEEL IN PRIMARY FORMS	72.587	74.270
	674	FLAT ROLLED PRODUCTS, CLAD OR PLATED	99.382	56.649
	675	FLAT ROLLED PRODUCTS AND ALLOY STEELS	16.409	4.331
	676	IRON/STEEL BARS, RODS, ANGELS, SHAPED AND SECTIONS	1.355	4.884
	678	WIRE OF IRON/STEEL	285	556
	679	TUBES, PIPES, HOLLOW PROFILE, PIPE FITTING OF IRON/STEEL	5.604.495	7.557.698
	681	SILVER, PLATINUM, AND OTHER METAL OF THE PLATINUM GROUPS	43	134
	682	COPPER	402.925	317.263
	684	ALUMUNIUUM	119.055	257.505
	691	STRUCTUCTURES AND PARTS OF IRON/STEEL OR ALUMINIUM	328.493	626.598
	692	METAL CONTAINERS FOR STORAGE AND TRANSPORTATIONS	513.697	1.519.865
	693	WIRE PRODUCTS AND FENCING GRILLS	249	6.699
	694	NAILS, SCREWS, NUTS, BOLTS, RIVETS OF IRON/STEEL OR COPPER	9.239	44.727
	695	TOOLS FOR USED IN THE HAND OR IN MACHINES	62	115
	696	CUTLERY	500	5.386
	697	HOUSEHOLD EQUIPMENT OF BASE METALS	2.148.823	8.334.193
	699	MANUFACTURES OF BASE METALS	547.237	1.610.793
	713	INTERNAL COMBUSTION PISTON ENGINES AND PARTS	921.390	6.036.292
	716	ROTATING ELECTRIC PLANTS AND PARTS	50.442	441.633
	718	OTHER POWER GENERATING MACHINES AND PARTS	459	50
	721	AGRICULTURAL MACHINERY AND PARTS	38	140
	723	CIVIL ENGINEERING AND CONTRACTOR PLANTS AND EQUIPMENTS/PARTS	3.534	7.920

**TABLE 7 : EXPORT BY PROVINCE BY SITC GROUP
JANUARY - DECEMBER 2007**

PROVINCE OF EXPORT	CODE	COMMODITY GROUPS DESCRIPTION	NET WEIGHT (KG)	FOB VALUE (US \$)
	724	TEXTILE/LEATHER MACHINERY AND PARTS	380.734	121.132
	725	PAPERMILL/PULPMILL MACHINERY AND PAPER CUTTING MACHINES	8.234	18.993
	726	PRINTING/BOOK BINDING MACHINERY AND PARTS	1.365	31.856
	727	FOOD PROCESSING MACHINES AND PARTS	500	1.000
	728	OTHER MACHINES AND EQUIPMENT SPECIALIZED FOR PARTICULAR INDUSTRY	398.995	2.727.400
	731	MACHINE TOOLS BY REMOVING METAL	2.080	30.800
	733	MACHINE TOOL FOR WORKING METALS	5.494	7.756
	737	METALWORKING MACHINERY AND PARTS	40.921	14.209
	741	HEATING AND COOLING EQUIPMENTS AND PARTS	431.328	2.071.677
	742	PUMPS FOR LIQUID AND PARTS	5.630	20.274
	743	PUMPS, COMPRESSORS, FANS, BLOWERS, CENTRIFUGES, AND PARTS	4.343	20.400
	744	MECHANICAL HANDLING EQUIPMENTS AND PARTS	61	260
	745	OTHER NON-ELECTICAL MACHINERY, TOOLS, AND MECHANICAL APPARATUS	13.003.558	9.677.522
	748	TRANSMISSION SHAFTS AND CRANKS	47	630
	749	NON-ELECTRIC PARTS AND ACCESSORIES OF MACHINERIES	8.460	182.465
	751	OFFICE MACHINES	100.084	1.543.285
	752	AUTOMATIC DATA PROCESSING MACHINES AND THEIR UNITS	4.114	15.648
	759	PARTS AND ACCESSORIES FOR MACHINE OF HEADING 751 OR 752	146	485
	761	TELEVISION RECEIVERS	1.769.735	5.440.399
	762	RADIO BROADCAST RECEIVERS	231.774	1.079.392
	763	SOUND RECORDERS OR REPRODUCERS	28.419	126.459
	764	TELECOMUNICATION EQUIPMENTS AND PARTS	110.622	315.513
	771	ELECTRIC POWER MACHINERY AND PARTS	1.121.863	2.880.217
	772	ELECTRICAL APPARATUS FOR MAKING AND BREAKING ELECTRICAL CIRCUITS	2.236	111.573
	773	EQUIPMENT FOR DISTRIBUTING ELECTRICITY	4.791.742	85.776.367
	774	ELECTRICAL APPARATUS FOR MEDICAL PURPOSES AND RADIOLOGICAL APPARATUS	3.343	24.741
	775	HOUSEHOLD TYPE, ELECTRICAL/NON-ELECTRICAL EQUIPMENTS	121.204	939.172
	776	THERMIONIC, COLD CATHODE, AND PHOTO CATHODE VALVES/TUBES	2.571.032	3.153.344
	778	ELECTRICAL MACHINERY AND APPARATUS	1.943.229	5.304.176
	781	PASSENGER MOTOR CARS	39.023	58.396
	782	MOTOR VEHICLE FOR THE TRANSPORTATION OF GOODS	566	2.750
	784	PARTS AND ACCESSORIES OF THE MOTOR VEHICLES	2.836	12.654
	785	MOTORCYCLES, SCOOTERS, AND OTHER CYCLES MOTORIZED/NON MOTORIZED	14.593	45.634
	793	SHIPS, BOATS, AND FLOATING STRUCTURES	79.494	371.470
	811	PREFABRICATED BUILDINGS	353.761	382.845
	812	SANITARY, PLUMBING, HEATING, AND LIGHTING FIXTURES/FITTINGS	16.844	66.813
	813	LIGHTING FIXTURES AND FITTINGS	465.250	1.869.114
	821	FURNITURES AND PARTS	290.352.922	682.269.847

**TABLE 7 : EXPORT BY PROVINCE BY SITC GROUP
JANUARY - DECEMBER 2007**

PROVINCE OF EXPORT	CODE	COMMODITY GROUPS DESCRIPTION	NET WEIGHT (KG)	FOB VALUE (US \$)
	831	TRAVEL GOODS	192.369	1.990.244
	841	MEN'S COATS/JACKETS, NOT KNITTED	13.778.600	202.027.209
	842	WOMEN'S COATS/JACKET, NOT KNITTED	14.410.704	183.590.233
	843	MEN'S COATS/JACKETS, KNITTED	3.225.596	37.648.209
	844	WOMEN'S COATS/JACKETS, KNITTED	1.741.098	29.056.960
	845	ARTICLES OF APPAREL	5.640.138	72.738.332
	846	CLOTHING ACCESSORIES OF TEXTILES FABRICS	414.503	8.696.044
	848	ARTICLES OF APPAREL AND CLOTHING ACCESSORIES OF OTHER THAN TEXTILE FAB	371.257	3.159.192
	851	FOOTWEARS	844.008	14.592.756
	871	OPTICAL INSTRUMENT AND APPARATUS	908	1.128
	872	MEDICAL INSTRUMENTS AND APPLIANCES	86.659	389.266
	874	MEASURING, CHECKING, ANALYSING, AND CONTROLLING INSTRUMENT AND APPARAT	14	156
	881	PHOTOGRAPHIC APPARATUS AND EQUIPMENTS	31	107
	882	PHOTOGRAPHIC AND CHINEMATOGRAPHIC SUPPLIES	1.149	1.610
	884	OPTICAL GOODS	145	2.068
	885	WATCHES AND CLOCKS	33	78
	892	PRINTED MATTER	479.800	6.637.125
	893	ARTICLE OF PLASTICS	17.286.222	43.622.243
	894	BABY CARRIAGES, TOYS, GAMES, AND SPORTING GOODS	607.090	10.321.053
	895	OFFICE AND STATIONERY SUPPLIES	26.183	76.317
	896	WORKS OF ART, COLLECTORS PIECES AND ANTIQUES	591.543	963.979
	897	JEWELLERY, GOLDSMITH, SILVERSMITH WARES, AND OTHER ARTICLES	11.743	48.266
	898	MUSICAL INSTRUMENT AND PARTS/ACCESSORIES	3.096.842	13.320.072
	899	OTHER MISCELLANEOUS MANUFACTURED ARTICLES	16.185.636	20.201.872
D I YOGYAKARTA			64.397	2.474.202 *
	001	LIVE ANIMALS OTHER THAN FISH	161	13.534
	034	FISH, FRESH, CHILLED OR FROZEN	192	1.248
	036	CRUSTACEANS, MOLLUSCS, AND AQUATIC INVERTEBRATES	1.235	4.969
	044	MAIZE, UNMILLED	520	1.700
	047	OTHER CEREAL MEALS AND FLOURS	1.005	1.798
	054	VEGETABLES, FRESH, CHILLED, FROZEN OR SIMPLY PRESERVED	984	4.390
	057	FRUIT AND NUT; FRESH OR DRIED	400	130
	075	SPICES	61	1.225
	212	FURSKINS, RAW	34	1.380
	223	OIL SEEDS USE FOR EXTRACTION OF OTHER FIXED VEGETABLE OILS	203	5.980
	248	WOOD, SIMPLY WORKED AND RAILWAY SLEEPER OF WOOD	60	3.600
	291	CRUDE ANIMAL MATERIALS	198	1.255
	292	CRUDE VEGETABLE MATERIALS	707	23.807

**TABLE 7 : EXPORT BY PROVINCE BY SITC GROUP
JANUARY - DECEMBER 2007**

PROVINCE OF EXPORT	CODE	COMMODITY GROUPS DESCRIPTION	NET WEIGHT (KG)	FOB VALUE (US \$)
	611	LEATHERS	9.273	342.562
	612	MANUFACTURES AND COMPOSITION LEATHERS	169	6.770
	613	FURSKINS, TANNED OR DRESSED	360	13.500
	635	WOOD MANUFACTURES	1.322	42.842
	642	PAPER AND PAPERBOARD CUT TO SIZE/SHAPE AND ARTICLE OF PAPERS	2.978	9.615
	652	COTTON FABRICS, WOVEN	275	1.450
	657	SPECIAL YARNS,TEXTILE FABRICS	1	3
	697	HOUSEHOLD EQUIPMENT OF BASE METALS	65	1.644
	745	OTHER NON-ELECTICAL MACHINERY, TOOLS, AND MECHANICAL APPARATUS	165	16.425
	752	AUTOMATIC DATA PROCESSING MACHINES AND THEIR UNITS	9	50
	776	THERMIONIC, COLD CATHODE, AND PHOTO CATHODE VALVES/TUBES	62	2.520
	821	FURNITURES AND PARTS	1	8
	831	TRAVEL GOODS	5.259	220.896
	841	MEN'S COATS/JACKETS, NOT KNITTED	2.359	5.179
	842	WOMEN'S COATS/JACKET, NOT KNITTED	164	312
	844	WOMEN'S COATS/JACKETS, KNITTED	1.275	13.762
	845	ARTICLES OF APPAREL	256	2.064
	848	ARTICLES OF APPAREL AND CLOTHING ACCESSORIES OF OTHER THAN TEXTILE FAB	10.071	483.407
	851	FOOTWEARS	11	341
	874	MEASURING, CHECKING, ANALYSING, AND CONTROLLING INSTRUMENT AND APPARAT	972	6.063
	892	PRINTED MATTER	240	825
	893	ARTICLE OF PLASTICS	36	70
	894	BABY CARRIAGES, TOYS, GAMES, AND SPORTING GOODS	20.181	1.163.988
	896	WORKS OF ART, COLLECTORS PIECES AND ANTIQUES	48	310
	897	JEWELLERY, GOLDSMITH, SILVERSMITH WARES, AND OTHER ARTICLES	2	2.595
	898	MUSICAL INSTRUMENT AND PARTS/ACCESSORIES	267	1.081
	899	OTHER MISCELLANEOUS MANUFACTURED ARTICLES	2.816	70.904
JAWA TIMUR			9.499.347.071	12.091.659.203
	001	LIVE ANIMALS OTHER THAN FISH	61.933	100.190
	011	MEAT OF BOVINE ANIMALS FRESH, CHILLED OR FROZEN	3.274	9.969
	012	OTHER MEAT, OTHER EDIBLE MEAT OFFAL, FRESH, CHILLED OR FROZEN	3.551.498	11.796.196
	016	MEAT AND EDIBLE MEAT OFFAL, SALTED, DRIED, EDIBLE FLOUR OF MEAT	37.488	111.475
	017	MEAT AND EDIBLE MEAT OFFAL, PREPARED OR PRESERVED	307.207	299.727
	022	MILK,CREAM, AND MILK PRODUCTS OTHER THAN BUTTER OR CHEESE	13.244.901	13.256.062
	023	BUTTER AND OTHER FATS FROM MILK	2.887	25.612
	024	CHEESE AND CURDS	6.031	3.833
	025	EGGS, BIRDS, AND EGG YOLKS; FRESH, DRIED OR OTHERWISE PRESERVED	6	1
	034	FISH, FRESH, CHILLED OR FROZEN	96.294.905	119.570.483

**TABLE 7 : EXPORT BY PROVINCE BY SITC GROUP
JANUARY - DECEMBER 2007**

PROVINCE OF EXPORT	CODE	COMMODITY GROUPS DESCRIPTION	NET WEIGHT (KG)	FOB VALUE (US \$)
	035	FISH, DRIED SALTED OR IN BRINE; SMOKED FISH	16.580.100	40.576.378
	036	CRUSTACEANS, MOLLUSCS, AND AQUATIC INVERTEBRATES	62.563.936	441.698.238
	037	FISH, CRUSTACEANS, MOLLUSCS, AND OTHER AQUATIC INVERTEBRATES; PREPARED	57.417.078	227.268.461
	041	WHEAT AND MESLIN, UNMILLED	6.004.186	1.486.135
	042	RICE	34.831	10.515
	044	MAIZE, UNMILLED	6.299.178	1.920.180
	045	CEREALS, UNMILLED	8.735	22.805
	046	MEAL AND FLOUR OF WHEAT AND FLOUR OF MESLIN	4.555.147	1.881.039
	047	OTHER CEREAL MEALS AND FLOURS	396.155	137.089
	048	CEREAL PREPARATIONS AND PREPARATIONS OF FLOURS/STARCHS OF FRUIT	11.346.995	11.690.531
	054	VEGETABLES, FRESH, CHILLED, FROZEN OR SIMPLY PRESERVED	188.994.305	37.693.656
	056	VEGETABLES, ROOTS AND TUBERS, PREPARED OR PRESERVED NES	19.937.269	25.672.499
	057	FRUIT AND NUT; FRESH OR DRIED	108.775.741	84.487.967
	058	FRUITS, PRESERVED AND PREPARATIONS	1.293.623	2.442.433
	059	FRUIT AND VEGETABLE JUICES	133.887	287.974
	061	SUGAR, MOLASSES, AND HONEY	85.506.106	8.784.543
	062	SUGAR CONFECTIONERY	3.754.225	5.908.034
	071	COFFEE AND COFFEE SUBSTITUTES	48.183.867	100.001.631
	072	COCOA	20.153.965	40.475.084
	073	CHOCOLATE AND OTHER FOOD PREPARATIONS CONTAINING COCOA	1.513.781	1.893.534
	074	TEA AND MATE	948.562	1.845.972
	075	SPICES	27.792.676	61.398.965
	081	FEEDING STUFF FOR ANIMALS	183.172.872	30.555.911
	091	MARGARINE AND SHORTENING	58.375.898	41.760.273
	098	EDIBLE PRODUCTS AND PREPARATIONS	51.956.415	76.712.165
	111	NON-ALCOHOLIC BEVERAGES, NES	16.503.294	3.515.147
	112	ALCOHOLIC BEVERAGES	360.357	341.162
	121	TOBACCO, UNMANUFACTURED AND REFUSED	42.345.685	111.711.150
	122	TOBACCO, MANUFACTURED	8.423.327	97.313.349
	211	HIDES AND SKINS, RAW	1.142	15.286
	222	OIL SEEDS USE FOR EXTRACTION OFSOFT FIXED VEGETABLE OILS	6.054.580	4.934.053
	223	OIL SEEDS USE FOR EXTRACTION OF OTHER FIXED VEGETABLE OILS	18.053.842	5.154.450
	231	NATURAL RUBBER LATEX;NATURAL RUBBER AND SIMILAR NATURAL GUMS	210.159.704	421.798.889
	232	SYNTHETIC RUBBER LATEX, SYNTHETIC/RECLAIMED RUBBER	424.517	758.445
	244	CORK,NATURAL,RAW AND WASTE	8.795	10.426
	245	FUEL WOOD AND WOOD CHARCOAL	64.039.251	23.134.160
	246	WOOD IN CHIPS OR PARTICLES AND WASTE	893.329	188.520

**TABLE 7 : EXPORT BY PROVINCE BY SITC GROUP
JANUARY - DECEMBER 2007**

PROVINCE OF EXPORT	CODE	COMMODITY GROUPS DESCRIPTION	NET WEIGHT (KG)	FOB VALUE (US \$)
	248	WOOD,SIMPLY WORKED AND RAILWAY SLEEPER OF WOOD	208.757.874	222.716.736
	251	PULP AND WASTE PAPER	25.072	42.727
	263	COTTON	4.183.045	2.854.255
	264	JUTE AND OTHER TEXTILE BAST FIBRES	165.833	59.659
	265	VEGETABLE TEXTILE FIBRES,RAW OR PROCESSED;WASTE OF THESE FIBRES	11.332.053	1.594.622
	266	SYNTHETIC FIBRES SUITABLE FOR SPINNING	1.250.831	1.640.571
	267	OTHER MAN-MADE FIBRES SUITABLE FOR SPINNING AND WASTE	795.691	1.627.406
	268	WOOL AND OTHER ANIMAL HAIR	44	218
	269	OLD CLOTHING AND OTHER OLD TEXTILE ARTICLES; RAGS	91.187	223.884
	272	FERTILIZERS, CRUDE	29.666.834	3.804.019
	273	STONE, SAND AND GRAVEL	15.526.503	4.662.865
	274	SULPHUR AND UNROASTED IRON PYRITES	128.536	73.000
	277	NATURAL ABRASIVES	168.101.525	8.285.140
	278	OTHER CRUDE MINERALS	12.544.384	1.304.990
	281	IRON ORE AND CONCENTRATES	1.630	15
	282	WASTE AND SCRAP METAL OF IRON/STEEL	8.230.414	14.566.949
	283	COPPER ORES AND CONCENTRATES	450.150	27.000
	284	NICKEL ORES AND CONCENTRATES	79.261.243	6.039.473
	285	ALUMINIUM ORES AND CONCENTRATES	9.140	182.001
	287	ORES AND CONCENTRATES OF BASEMETALS	75.701.793	28.066.057
	288	NON-FERROUS BASE METAL WASTE AND SCRAPS	20.980.780	43.691.971
	289	ORES AND CONCENTRATES OF PRECIOUS METALS; WASTE,SCRAPS	535	43.499
	291	CRUDE ANIMAL MATERIALS	3.902.043	2.185.323
	292	CRUDE VEGETABLE MATERIALS	99.960.577	78.315.395
	321	COALS, PULVERIZED OR NOT	244.388.000	11.860.261
	333	PETROLEUM OIL, CRUDE	580.030.000	295.786.307
	334	PETROLEUM PRODUCTS, REFINED	559.237.906	355.475.167
	335	RESIDUAL PETROLEUM PRODUCTS, AND RELATED MATERIALS	22.541.863	11.046.261
	344	PETROLEUM GASES AND OTHER GAS	133.000	81.111
	411	ANIMAL OILS AND FATS	1.534.899	993.099
	421	FIXED VEGETABLE FATS AND OILS SOFT,CRUDE,REFINED OR FRACTIONED	7.623	2.408
	422	FIXED VEGETABLE FATS AND OILS SOLID,CRUDE,REFINED OR FRACTIONED	156.239.396	120.150.742
	431	ANIMAL AND VEGETABLE OIL; FAT PROCESSED AND THEIR WAX	38.135.793	24.219.892
	511	HYDROCARBON AND THEIR HALOGENATED, NITRATED DERIVATIVES	975.312.641	979.855.082
	512	ALCOHOLS,PHENOLS,PHENOL-ALCOHOLS AND THEIR HALOGENATED	376.608.846	306.738.932
	513	CARBOXYLIC ACIDS,AND THEIR ANHYDRIDES,HALIDES,PEROXIDES	11.279.573	13.421.107
	514	NITROGEN-FUNCTION COMPOUNDS	223.392.357	259.964.127
	515	ORGANO-INORGANIC AND HETEROCYCLIC COMPOUNDS	47.273.506	87.690.385

**TABLE 7 : EXPORT BY PROVINCE BY SITC GROUP
JANUARY - DECEMBER 2007**

PROVINCE OF EXPORT	CODE	COMMODITY GROUPS DESCRIPTION	NET WEIGHT (KG)	FOB VALUE (US \$)
	516	OTHER ORGANIC CHEMICALS	19.573.957	9.544.700
	522	INORGANIC CHEMICAL ELEMENTS, OXIDES AND HALOGEN SALTS	61.709.443	19.436.394
	523	METALLICSALTS AND PEROXYSALTS	49.213.605	9.892.828
	524	OTHER INORGANIC CHEMICALS;CHEMICAL COMPOUND OF PRECIOUS METALS	389.743	161.629
	525	RADIOACTIVE AND ASSOCIATED MATERIALS	3.944	13.555
	531	SYNTHETIC ORGANIC; COLOURING MATTER	386.434	1.008.949
	532	DYEING/TANNING EXTRACTS AND SYNTHETIC TANNING MATERIALS	3.755	9.325
	533	PIGMENTS, PAINTS, VARNISHES, AND RELATED MATERIALS	4.394.590	10.073.564
	541	MEDICINAL AND PHARMACEUTICAL PRODUCTS	661.290	2.998.932
	542	MEDICAMENTS, INCLUDING VETERINARY MEDICAMENTS	2.984.095	15.085.387
	551	ESSENTIAL OILS, PERFUMES, AND FLAVOUR MATERIALS	335.722	868.432
	553	PERFUMERY, COSMETICS, AND TOILET PREPARATIONS	5.270.057	4.523.102
	554	SOAP,CLEANSING AND POLISHING PREPARATIONS	133.540.569	122.811.343
	562	FERTILIZERS, MANUFACTURED	58.071.260	16.145.842
	571	POLYMERS OF ETHYLENE IN PRIMARY FORMS	1.953.574	4.404.331
	572	POLIMERS OF STYRENE IN PRIMARY FORMS	113	365
	573	POLIMERS OF VINYL CHLORIDE IN PRIMARY FORMS	23.627.787	23.443.874
	574	POLIACETALS AND POLYCARBONS IN PRIMARY FORMS	6.144.320	9.022.242
	575	OTHER PLASTICS IN PRIMARY FORMS	18.570.689	27.047.425
	579	WASTE AND SCRAP OF PLASTICS	15.080.275	10.095.479
	581	TUBES, PIPES, AND HOSES OF PLASTICS	1.480.229	2.303.810
	582	PLATES, SHEETS, AND FILM OF PLASTICS	46.973.577	119.130.936
	583	MONOFILAMENT AND ROD OF PLASTICS	953.379	606.288
	591	DISINFECTANTS, INSECTICIDES, AND FUNGICIDES PUT IN FORMS	2.755.631	8.603.050
	592	STARCHES, INULIN, AND WHEAT GLUTENAL BUMINOIDAL SUBSTANCES; GLUES	1.064.719	1.675.966
	593	EXPLOSIVE AND PYROTECHNIC PRODUCTS	134	10.955
	597	ADDITIVE FOR MINERAL OILS	918	1.081
	598	MISCELLANEOUS CHEMICAL PRODUCTS	52.119.339	30.516.785
	611	LEATHERS	2.570.429	42.735.245
	612	MANUFACTURES AND COMPOSITION LEATHERS	64.390	274.016
	613	FURSKINS, TANNED OR DRESSED	1.443	34.748
	621	MATERIALS OF RUBBER	10.568.854	15.570.767
	625	RUBBER TYRE,TYRE CASES,TYRE TREADS,INNER TUBES, AND TYRE FLAPS	563.856	828.416
	629	ARTICLES OF RUBBERS	7.606.303	7.726.451
	633	CORK MANUFACTURES	2.423	6.593
	634	VENEERS,PLYWOOD,IMPROVED/RECONSTITUTED WOOD WORKED	183.612.664	183.363.322
	635	WOOD MANUFACTURES	160.900.072	274.393.384

**TABLE 7 : EXPORT BY PROVINCE BY SITC GROUP
JANUARY - DECEMBER 2007**

PROVINCE OF EXPORT	CODE	COMMODITY GROUPS DESCRIPTION	NET WEIGHT (KG)	FOB VALUE (US \$)
	641	PAPERS AND PAPERBOARDS	1.053.418.244	847.011.120
	642	PAPER AND PAPERBOARD CUT TO SIZE/SHAPE AND ARTICLE OF PAPERS	118.503.417	156.875.944
	651	TEXTILE YARNS	56.068.067	138.834.813
	652	COTTON FABRICS, WOVEN	6.590.508	22.018.475
	653	FABRICS, WOVEN, OF MAN-MADE FIBRES	16.925.892	55.792.777
	654	TEXTILE FABRICS, WOVEN, OTHER THAN OF COTTON OR MAN-MADE FIBRES	129.089	101.777
	655	KNITTED OR CROCHETTED FABRICS	868.530	1.690.153
	656	TULLE,LACE,ENBROIDERY,RIBBONS,TRIMMINGS AND OTHER SMALL WARES	347.396	3.003.439
	657	SPECIAL YARNS,TEXTILE FABRICS	22.526.011	75.219.396
	658	MADE-UP ARTICLES, WHOLLY/CHIEFLY OF TEXTILE MATERIALS	14.059.485	44.524.768
	659	FLOOR COVERINGS	4.841.874	13.982.970
	661	LIME,CEMENT AND FABRICATED CONSTRUCTION MATERIALS	195.134.952	27.119.979
	662	CLAY AND REFACTORY CONSTRUCTION MATERIALS	78.888.476	21.744.202
	663	MINERAL MANUFACTURES	72.892.821	32.108.222
	664	GLASS	147.150.658	76.241.839
	665	GLASSWARE	64.794.435	35.364.211
	666	POTTERY	3.648.743	5.231.597
	667	PEARL, PRECIOUS AND SEMI PRECIOUS STONES	11.287	2.906
	671	PIG IRON,SPIEGELEISEN,SPONGE IRON, AND FERRO-ALLOYS	7.572.268	39.195.342
	672	INGOTS AND OTHER IRON/STEEL IN PRIMARY FORMS	3.254.098	2.171.685
	673	FLAT ROLLED PRODUCTS, NOT CLAD	198.201.708	139.107.158
	674	FLAT ROLLED PRODUCTS, CLAD OR PLATED	1.713.627	1.845.133
	675	FLAT ROLLED PRODUCTS AND ALLOY STEELS	49.374.771	106.154.960
	676	IRON/STEEL BARS, RODS, ANGELS, SHAPED AND SECTIONS	166.098.865	85.706.106
	677	RAIL/RAILWAY AND TRACTOR CONSTRUCTION OF IRON/STEEL MATERIALS	2.750	615
	678	WIRE OF IRON/STEEL	1.393.617	874.279
	679	TUBES, PIPES, HOLLOW PROFILE, PIPE FITTING OF IRON/STEEL	7.024.790	14.149.991
	681	SILVER, PLATINUM, AND OTHER METAL OF THE PLATINUM GROUPS	197	1.802
	682	COPPER	176.442.401	1.770.414.875
	683	NICKEL	581.454	3.474.471
	684	ALUMUNIU	61.689.832	208.017.473
	685	LEAD	374.557	1.291.707
	686	ZINC	1.066.616	1.908.184
	687	TIN	398.001	6.133.850
	689	MISCELLANEOUS NON-FERROUS BASEMETALS EMPLOYED IN METALLURGY	374.174	48.523
	691	STRUCTUCTURES AND PARTS OF IRON/STEEL OR ALUMINIUM	1.970.587	1.246.861
	692	METAL CONTAINERS FOR STORAGE AND TRANSPORTATIONS	934.483	2.059.958
	693	WIRE PRODUCTS AND FENCING GRILLS	320.950	215.853

**TABLE 7 : EXPORT BY PROVINCE BY SITC GROUP
JANUARY - DECEMBER 2007**

PROVINCE OF EXPORT	CODE	COMMODITY GROUPS DESCRIPTION	NET WEIGHT (KG)	FOB VALUE (US \$)
	694	NAILS, SCREWS, NUTS, BOLTS, RIVETS OF IRON/STEEL OR COPPER	8.528.598	7.221.129
	695	TOOLS FOR USED IN THE HAND OR IN MACHINES	810.933	3.608.434
	696	CUTLERY	168.883	1.672.876
	697	HOUSEHOLD EQUIPMENT OF BASE METALS	16.319.891	65.343.797
	699	MANUFACTURES OF BASE METALS	29.083.259	43.829.913
	711	STEAM AND OTHER VAPOUR GENERATING BOILERS AND PARTS	15.482.315	62.662.213
	712	STEAM OR OTHER GENERATING BOILERS AND PARTS	9.887	389.368
	713	INTERNAL COMBUSTION PISTON ENGINES AND PARTS	380.572	2.116.991
	714	ENGINES AND MOTORS, NON-ELECTRIC AND PARTS	66.430	1.779.164
	716	ROTATING ELECTRIC PLANTS AND PARTS	3.053.185	3.239.514
	718	OTHER POWER GENERATING MACHINES AND PARTS	29.940	557.027
	721	AGRICULTURAL MACHINERY AND PARTS	335.867	1.029.865
	722	TRACTORS	125.863	710.037
	723	CIVIL ENGINEERING AND CONTRACTOR PLANTS AND EQUIPMENTS/PARTS	1.239.521	7.084.237
	724	TEXTILE/LEATHER MACHINERY AND PARTS	587.246	1.382.531
	725	PAPERMILL/PULPMILL MACHINERY AND PAPER CUTTING MACHINES	293.953	1.253.796
	726	PRINTING/BOOK BINDING MACHINERY AND PARTS	90.845	229.114
	727	FOOD PROCESSING MACHINES AND PARTS	643.532	1.708.562
	728	OTHER MACHINES AND EQUIPMENT SPECIALIZED FOR PARTICULAR INDUSTRY	569.594	2.948.237
	731	MACHINE TOOLS BY REMOVING METAL	56.811	712.595
	733	MACHINE TOOL FOR WORKING METALS	85.263	411.895
	735	PARTS OF MACHINE TOOLS	2.696	20.061
	737	METALWORKING MACHINERY AND PARTS	130.937	956.527
	741	HEATING AND COOLING EQUIPMENTS AND PARTS	3.726.932	24.050.777
	742	PUMPS FOR LIQUID AND PARTS	159.827	581.542
	743	PUMPS, COMPRESSORS, FANS, BLOWERS, CENTRIFUGES, AND PARTS	769.300	5.542.473
	744	MECHANICAL HANDLING EQUIPMENTS AND PARTS	1.751.077	8.474.288
	745	OTHER NON-ELECTICAL MACHINERY, TOOLS, AND MECHANICAL APPARATUS	361.372	2.682.555
	746	BALL OR ROLLER BEARINGS	16.031	128.865
	747	TAPS, COCKS, AND VALVES FOR PIPES	2.860.151	22.425.045
	748	TRANSMISSION SHAFTS AND CRANKS	1.582.171	11.743.736
	749	NON-ELECTRIC PARTS AND ACCESSORIES OF MACHINERIES	126.766	1.119.635
	751	OFFICE MACHINES	76.402	78.253
	752	AUTOMATIC DATA PROCESSING MACHINES AND THEIR UNITS	113.150	288.423
	759	PARTS AND ACCESSORIES FOR MACHINE OF HEADING 751 OR 752	424.847	413.843
	761	TELEVISION RECEIVERS	1.449.369	1.193.387
	762	RADIO BROADCAST RECEIVERS	3.115	2.875

**TABLE 7 : EXPORT BY PROVINCE BY SITC GROUP
JANUARY - DECEMBER 2007**

PROVINCE OF EXPORT	CODE	COMMODITY GROUPS DESCRIPTION	NET WEIGHT (KG)	FOB VALUE (US \$)
	763	SOUND RECORDERS OR REPRODUCERS	18.808	11.347
	764	TELECOMUNICATION EQUIPMENTS AND PARTS	16.674.607	49.680.802
	771	ELECTRIC POWER MACHINERY AND PARTS	780.192	3.412.599
	772	ELECTRICAL APPARATUS FOR MAKING AND BREAKING ELECTRICAL CIRCUITS	448.382	3.044.209
	773	EQUIPMENT FOR DISTRIBUTING ELECTRICITY	12.242.091	169.440.952
	774	ELECTRICAL APPARATUS FOR MEDICAL PURPOSES AND RADIOLOGICAL APPARATUS	22.152	131.509
	775	HOUSEHOLD TYPE, ELECTRICAL/NON-ELECTRICAL EQUIPMENTS	737.559	6.391.671
	776	THERMIONIC, COLD CATHODE, AND PHOTO CATHODE VALVES/TUBES	37.567	2.666.432
	778	ELECTRICAL MACHINERY AND APPARATUS	36.646.759	164.604.021
	781	PASSENGER MOTOR CARS	279.621	843.223
	782	MOTOR VEHICLE FOR THE TRANSPORTATION OF GOODS	565.395	2.288.095
	783	ROAD MOTOR VEHICLES	16.342	11.168
	784	PARTS AND ACCESSORIES OF THE MOTOR VEHICLES	31.487.004	157.569.212
	785	MOTORCYCLES, SCOOTERS, AND OTHER CYCLES MOTORIZED/NON MOTORIZED	8.594.395	49.401.855
	786	TRAILERS AND OTHER VEHICLES, NOT MOTORIZED	472.482	1.369.492
	791	RAILWAY VEHICLES AND ASSOCIATED EQUIPMENTS	933.195	6.387.282
	792	AIRCRAFT AND ASSOCIATED EQUIPMENTS AND PARTS	62.994	504.739
	793	SHIPS, BOATS, AND FLOATING STRUCTURES	65.439.648	85.503.519
	811	PREFABRICATED BUILDINGS	6.147.277	9.007.707
	812	SANITARY, PLUMBING, HEATING, AND LIGHTING FIXTURES/FITTINGS	726.286	830.878
	813	LIGHTING FIXTURES AND FITTINGS	370.650	826.389
	821	FURNITURES AND PARTS	250.674.585	570.644.426
	831	TRAVEL GOODS	1.647.975	8.557.816
	841	MEN'S COATS/JACKETS, NOT KNITTED	2.868.373	29.147.544
	842	WOMEN'S COATS/JACKET, NOT KNITTED	1.386.287	16.704.811
	843	MEN'S COATS/JACKETS, KNITTED	67.275	643.113
	844	WOMEN'S COATS/JACKETS, KNITTED	334.374	2.319.313
	845	ARTICLES OF APPAREL	895.524	6.889.394
	846	CLOTHING ACCESSORIES OF TEXTILES FABRICS	6.379.118	15.672.227
	848	ARTICLES OF APPAREL AND CLOTHING ACCESSORIES OF OTHER THAN TEXTILE FAB	1.770.898	6.752.483
	851	FOOTWEARS	15.807.283	229.063.383
	871	OPTICAL INSTRUMENT AND APPARATUS	76	17.500
	872	MEDICAL INSTRUMENTS AND APPLIANCES	44.352	303.490
	873	METERS AND COUNTERS	817.271	2.491.416
	874	MEASURING, CHECKING, ANALYSING, AND CONTROLLING INSTRUMENT AND APPARAT	56.290	463.774
	881	PHOTOGRAPHIC APPARATUS AND EQUIPMENTS	442	72.732
	882	PHOTOGRAPHIC AND CHINEMATOGRAPHIC SUPPLIES	29.064	41.242
	884	OPTICAL GOODS	2.365	507.293

**TABLE 7 : EXPORT BY PROVINCE BY SITC GROUP
JANUARY - DECEMBER 2007**

PROVINCE OF EXPORT	CODE	COMMODITY GROUPS DESCRIPTION	NET WEIGHT (KG)	FOB VALUE (US \$)
	885	WATCHES AND CLOCKS	7.848	118.306
	891	ARMS AND AMMUNITIONS	151.005	652.539
	892	PRINTED MATTER	6.651.252	12.371.830
	893	ARTICLE OF PLASTICS	64.465.445	119.189.432
	894	BABY CARRIAGES, TOYS, GAMES, AND SPORTING GOODS	3.967.810	16.248.167
	895	OFFICE AND STATIONERY SUPPLIES	322.577	374.239
	896	WORKS OF ART, COLLECTORS PIECES AND ANTIQUES	1.504.927	3.670.333
	897	JEWELLERY, GOLDSMITH, SILVERSMITH WARES, AND OTHER ARTICLES	840.006	14.949.451
	898	MUSICAL INSTRUMENT AND PARTS/ACCESSORIES	12.655.790	113.911.171
	899	OTHER MISCELLANEOUS MANUFACTURED ARTICLES	19.374.738	51.137.388
	961	COIN NOT BEING LEGAL TENDER	200	10.332
	971	GOLD, NON-MONETARY	165	3.199
BANTEN	061	SUGAR, MOLASSES, AND HONEY	1.680.118.361 1.808.918	579.864.006 86.828
	074	TEA AND MATE	2.482	8.296
	232	SYNTHETIC RUBBER LATEX, SYNTHETIC/RECLAIMED RUBBER	571.040	431.463
	278	OTHER CRUDE MINERALS	62.666.342	5.544.968
	281	IRON ORE AND CONCENTRATES	471.616.058	5.905.917
	282	WASTE AND SCRAP METAL OF IRON/STEEL	250.000	12.500
	321	COALS, PULVERIZED OR NOT	2.825.000	254.250
	344	PETROLEUM GASES AND OTHER GAS	3.849.250	2.516.269
	422	FIXED VEGETABLE FATS AND OILS SOLID,CRUDE,REFINED OR FRACTIONED	21.579	31.443
	511	HYDROCARBON AND THEIR HALOGENATED, NITRATED DERIVATIVES	296.639.810	160.267.274
	512	ALCOHOLS,PHENOLS,PHENOL-ALCOHOLS AND THEIR HALOGENATED	32.974.632	34.306.248
	513	CARBOXYLIC ACIDS,AND THEIR ANHYDRIDES,HALIDES,PEROXIDES	57.810.636	69.745.200
	514	NITROGEN-FUNCTION COMPOUNDS	1.385.349	3.054.695
	515	ORGANO-INORGANIC AND HETEROCYCLIC COMPOUNDS	192.800	990.505
	516	OTHER ORGANIC CHEMICALS	7.140.561	6.846.157
	522	INORGANIC CHEMICAL ELEMENTS, OXIDES AND HALOGEN SALTS	84.453.110	23.246.214
	554	SOAP,CLEANSING AND POLISHING PREPARATIONS	454.429	695.740
	571	POLYMERS OF ETHYLENE IN PRIMARY FORMS	153.000	212.670
	573	POLIMERS OF VINYL CHLORIDE IN PRIMARY FORMS	287.999	271.904
	574	POLIACETALS AND POLYCARBONS IN PRIMARY FORMS	1.968.706	3.406.214
	581	TUBES, PIPES, AND HOSES OF PLASTICS	39.883	228.225
	597	ADDITIVE FOR MINERAL OILS	1.575.000	1.433.250
	598	MISCELLANEOUS CHEMICAL PRODUCTS	3.684.008	5.976.656
629	ARTICLES OF RUBBERS	107.269	473.728	
641	PAPERS AND PAPERBOARDS	165.153.713	112.244.555	

**TABLE 7 : EXPORT BY PROVINCE BY SITC GROUP
JANUARY - DECEMBER 2007**

PROVINCE OF EXPORT	CODE	COMMODITY GROUPS DESCRIPTION	NET WEIGHT (KG)	FOB VALUE (US \$)
	642	PAPER AND PAPERBOARD CUT TO SIZE/SHAPE AND ARTICLE OF PAPERS	6.759	7.616
	661	LIME,CEMENT AND FABRICATED CONSTRUCTION MATERIALS	84.994.065	1.544.549
	663	MINERAL MANUFACTURES	9.864.684	306.481
	671	PIG IRON,SPIEGELEISEN,SPONGE IRON, AND FERRO-ALLOYS	184.019.386	5.551.155
	673	FLAT ROLLED PRODUCTS, NOT CLAD	184.475.120	108.258.652
	676	IRON/STEEL BARS, RODS, ANGELS, SHAPED AND SECTIONS	1.098.453	720.102
	679	TUBES, PIPES, HOLLOW PROFILE, PIPE FITTING OF IRON/STEEL	10.054.463	15.737.663
	691	STRUCTURES AND PARTS OF IRON/STEEL OR ALUMINIUM	1.211.574	1.416.539
	692	METAL CONTAINERS FOR STORAGE AND TRANSPORTATIONS	558.334	1.952.567
	693	WIRE PRODUCTS AND FENCING GRILLS	8.329	12.900
	723	CIVIL ENGINEERING AND CONTRACTOR PLANTS AND EQUIPMENTS/PARTS	48.925	82.500
	742	PUMPS FOR LIQUID AND PARTS	4.500	900
	744	MECHANICAL HANDLING EQUIPMENTS AND PARTS	355.370	72.300
	745	OTHER NON-ELECTICAL MACHINERY, TOOLS, AND MECHANICAL APPARATUS	21.610	33.470
	771	ELECTRIC POWER MACHINERY AND PARTS	277.867	1.420.300
	773	EQUIPMENT FOR DISTRIBUTING ELECTRICITY	3.623	7.950
	793	SHIPS, BOATS, AND FLOATING STRUCTURES	3.789.121	501.485
	811	PREFABRICATED BUILDINGS	1.600.889	3.789.635
	812	SANITARY, PLUMBING, HEATING, AND LIGHTING FIXTURES/FITTINGS	9.000	1.800
	821	FURNITURES AND PARTS	83.500	231.633
	874	MEASURING, CHECKING, ANALYSING, AND CONTROLLING INSTRUMENT AND APPARAT	1.215	22.640
B A L I			227.802.624	287.725.362
	001	LIVE ANIMALS OTHER THAN FISH	5.420	47.035
	012	OTHER MEAT, OTHER EDIBLE MEAT OFFAL, FRESH, CHILLED OR FROZEN	2.000	5.000
	022	MILK,CREAM, AND MILK PRODUCTS OTHER THAN BUTTER OR CHEESE	3.777	351
	034	FISH, FRESH, CHILLED OR FROZEN	11.779.690	57.265.117
	035	FISH, DRIED SALTED OR IN BRINE; SMOKED FISH	826	80.090
	036	CRUSTACEANS, MOLLUSCS, AND AQUATIC INVERTEBRATES	1.340.214	3.466.238
	037	FISH, CRUSTACEANS, MOLLUSCS, AND OTHER AQUATIC INVERTEBRATES; PREPARED	1.803	10.060
	048	CEREAL PREPARATIONS AND PREPARATIONS OF FLOURS/STARCHS OF FRUIT	774	604
	054	VEGETABLES, FRESH, CHILLED, FROZEN OR SIMPLY PRESERVED	112.601	420.733
	056	VEGETABLES, ROOTS AND TUBERS, PREPARED OR PRESERVED NES	65	711
	057	FRUIT AND NUT; FRESH OR DRIED	280.698	263.564
	058	FRUITS, PRESERVED AND PREPARATIONS	108	915
	059	FRUIT AND VEGETABLE JUICES	40	140
	061	SUGAR, MOLASSES, AND HONEY	195	799
	062	SUGAR CONFECTIONERY	3.282	4.500
	071	COFFEE AND COFFEE SUBSTITUTES	4.082	51.075

**TABLE 7 : EXPORT BY PROVINCE BY SITC GROUP
JANUARY - DECEMBER 2007**

PROVINCE OF EXPORT	CODE	COMMODITY GROUPS DESCRIPTION	NET WEIGHT (KG)	FOB VALUE (US \$)
	072	COCOA	9.119	97.936
	073	CHOCOLATE AND OTHER FOOD PREPARATIONS CONTAINING COCOA	880	578
	074	TEA AND MATE	173	6.429
	075	SPICES	47.080	816.973
	098	EDIBLE PRODUCTS AND PREPARATIONS	14.872	485.315
	111	NON-ALCOHOLIC BEVERAGES, NES	1.784	416
	112	ALCOHOLIC BEVERAGES	5.154	7.697
	121	TOBACCO, UNMANUFACTURED AND REFUSED	458	1.853
	122	TOBACCO, MANUFACTURED	3.957	19.235
	222	OIL SEEDS USE FOR EXTRACTION OF SOFT FIXED VEGETABLE OILS	611	1.433
	223	OIL SEEDS USE FOR EXTRACTION OF OTHER FIXED VEGETABLE OILS	195	222
	231	NATURAL RUBBER LATEX; NATURAL RUBBER AND SIMILAR NATURAL GUMS	116.015	184.102
	232	SYNTHETIC RUBBER LATEX, SYNTHETIC/RECLAIMED RUBBER	49	303
	245	FUEL WOOD AND WOOD CHARCOAL	133.803	46.844
	246	WOOD IN CHIPS OR PARTICLES AND WASTE	438	1.645
	248	WOOD, SIMPLY WORKED AND RAILWAY SLEEPER OF WOOD	133.261	200.634
	251	PULP AND WASTE PAPER	1.553	4.351
	261	SILK	324	35.397
	265	VEGETABLE TEXTILE FIBRES, RAW OR PROCESSED; WASTE OF THESE FIBRES	1	5
	268	WOOL AND OTHER ANIMAL HAIR	158	7.728
	269	OLD CLOTHING AND OTHER OLD TEXTILE ARTICLES; RAGS	31.796	538.181
	273	STONE, SAND AND GRAVEL	430.523	333.148
	277	NATURAL ABRASIVES	315	597
	278	OTHER CRUDE MINERALS	70.152	16.569
	282	WASTE AND SCRAP METAL OF IRON/STEEL	9	115
	289	ORES AND CONCENTRATES OF PRECIOUS METALS; WASTE, SCRAPS	231	771.013
	291	CRUDE ANIMAL MATERIALS	9.203	28.383
	292	CRUDE VEGETABLE MATERIALS	63.617	145.260
	321	COALS, PULVERIZED OR NOT	187.396.175	4.921.571
	431	ANIMAL AND VEGETABLE OIL; FAT PROCESSED AND THEIR WAX	1	8
	512	ALCOHOLS, PHENOLS, PHENOL-ALCOHOLS AND THEIR HALOGENATED	1	18
	513	CARBOXYLIC ACIDS, AND THEIR ANHYDRIDES, HALIDES, PEROXIDES	54	331
	514	NITROGEN-FUNCTION COMPOUNDS	1.418	914
	522	INORGANIC CHEMICAL ELEMENTS, OXIDES AND HALOGEN SALTS	1.181	42.720
	524	OTHER INORGANIC CHEMICALS; CHEMICAL COMPOUND OF PRECIOUS METALS	153	279
	531	SYNTHETIC ORGANIC; COLOURING MATTER	10	362
	533	PIGMENTS, PAINTS, VARNISHES, AND RELATED MATERIALS	3.422	8.465

**TABLE 7 : EXPORT BY PROVINCE BY SITC GROUP
JANUARY - DECEMBER 2007**

PROVINCE OF EXPORT	CODE	COMMODITY GROUPS DESCRIPTION	NET WEIGHT (KG)	FOB VALUE (US \$)
	541	MEDICINAL AND PHARMACEUTICAL PRODUCTS	429	91.003
	542	MEDICAMENTS, INCLUDING VETERINARY MEDICAMENTS	705	37.829
	551	ESSENTIAL OILS, PERFUMES, AND FLAVOUR MATERIALS	4.855	38.648
	553	PERFUMERY, COSMETICS, AND TOILET PREPARATIONS	46.762	311.127
	554	SOAP,CLEANSING AND POLISHING PREPARATIONS	50.132	259.718
	571	POLYMERS OF ETHYLENE IN PRIMARY FORMS	3.498	10.302
	574	POLIACETALS AND POLYCARBONS IN PRIMARY FORMS	5.509	77.297
	575	OTHER PLASTICS IN PRIMARY FORMS	20.579	48.178
	579	WASTE AND SCRAP OF PLASTICS	27	35
	581	TUBES, PIPES, AND HOSES OF PLASTICS	1.300	2.320
	582	PLATES, SHEETS, AND FILM OF PLASTICS	15.342	55.100
	591	DISINFECTANTS, INSECTICIDES, AND FUNGICIDES PUT IN FORMS	24	115
	592	STARCHES, INULIN, AND WHEAT GLUTENAL BUMINOIDAL SUBTANCES; GLUES	7	217
	593	EXPLOSIVE AND PYROTECHNIC PRODUCTS	289	405
	597	ADDITIVE FOR MINERAL OILS	16	1.202
	598	MISCELLANEOUS CHEMICAL PRODUCTS	270	8.242
	611	LEATHERS	113.174	2.327.401
	612	MANUFACTURES AND COMPOSITION LEATHERS	21.642	309.617
	613	FURSKINS, TANNED OR DRESSED	26	991
	621	MATERIALS OF RUBBER	318	3.952
	625	RUBBER TYRE,TYRE CASES,TYRE TREADS,INNER TUBES, AND TYRE FLAPS	720	23.737
	629	ARTICLES OF RUBBERS	15.136	25.350
	633	CORK MANUFACTURES	38	239
	634	VENEERS,PLYWOOD,IMPROVED/RECONSTITUTED WOOD WORKED	103.694	108.855
	635	WOOD MANUFACTURES	5.701.613	12.597.429
	641	PAPERS AND PAPERBOARDS	14.807	48.301
	642	PAPER AND PAPERBOARD CUT TO SIZE/SHAPE AND ARTICLE OF PAPERS	227.687	859.528
	651	TEXTILE YARNS	21.255	64.074
	652	COTTON FABRICS, WOVEN	239.989	2.960.332
	653	FABRICS, WOVEN, OF MAN-MADE FIBRES	667	3.781
	654	TEXTILE FABRICS, WOVEN, OTHER THAN OF COTTON OR MAN-MADE FIBRES	870	114.274
	655	KNITTED OR CROCHETTED FABRICS	314	1.104
	656	TULLE,LACE,ENBROIDERY,RIBBONS,TRIMMINGS AND OTHER SMALL WARES	4.593	15.974
	657	SPECIAL YARNS,TEXTILE FABRICS	163.697	1.613.561
	658	MADE-UP ARTICLES, WHOLLY/CHIEFLY OF TEXTILE MATERIALS	1.064.735	4.138.986
	659	FLOOR COVERINGS	22.545	119.372
	661	LIME,CEMENT AND FABRICATED CONSTRUCTION MATERIALS	1.604.737	1.270.623
	662	CLAY AND REFACTORY CONSTRUCTION MATERIALS	9.548	30.278

**TABLE 7 : EXPORT BY PROVINCE BY SITC GROUP
JANUARY - DECEMBER 2007**

PROVINCE OF EXPORT	CODE	COMMODITY GROUPS DESCRIPTION	NET WEIGHT (KG)	FOB VALUE (US \$)
	663	MINERAL MANUFACTURES	919.215	1.057.834
	664	GLASS	97.737	177.836
	665	GLASSWARE	760.492	5.014.594
	666	POTTERY	440.058	744.091
	667	PEARL, PRECIOUS AND SEMI PRECIOUS STONES	906	4.687.289
	671	PIG IRON,SPIEGELEISEN,SPONGE IRON, AND FERRO-ALLOYS	6.158	24.936
	672	INGOTS AND OTHER IRON/STEEL IN PRIMARY FORMS	9.634	56.669
	673	FLAT ROLLED PRODUCTS, NOT CLAD	172	908
	676	IRON/STEEL BARS, RODS, ANGELS, SHAPED AND SECTIONS	1.070	4.049
	678	WIRE OF IRON/STEEL	79	2.250
	679	TUBES, PIPES, HOLLOW PROFILE, PIPE FITTING OF IRON/STEEL	912	11.332
	681	SILVER, PLATINUM, AND OTHER METAL OF THE PLATINUM GROUPS	12.952	30.052
	682	COPPER	12.601	73.822
	684	ALUMINIUM	28.449	98.134
	686	ZINC	158	490
	691	STRUCTURES AND PARTS OF IRON/STEEL OR ALUMINIUM	898	2.328
	692	METAL CONTAINERS FOR STORAGE AND TRANSPORTATIONS	331	7.489
	693	WIRE PRODUCTS AND FENCING GRILLS	715	7.331
	694	NAILS, SCREWS, NUTS, BOLTS, RIVETS OF IRON/STEEL OR COPPER	1.614	113.818
	695	TOOLS FOR USED IN THE HAND OR IN MACHINES	346	17.392
	696	CUTLERY	361	12.198
	697	HOUSEHOLD EQUIPMENT OF BASE METALS	692.973	2.239.630
	699	MANUFACTURES OF BASE METALS	124.065	1.221.465
	713	INTERNAL COMBUSTION PISTON ENGINES AND PARTS	592	208.235
	716	ROTATING ELECTRIC PLANTS AND PARTS	19	30.100
	718	OTHER POWER GENERATING MACHINES AND PARTS	31	4.533
	721	AGRICULTURAL MACHINERY AND PARTS	482	10.713
	722	TRACTORS	22.127	230.213
	723	CIVIL ENGINEERING AND CONTRACTOR PLANTS AND EQUIPMENTS/PARTS	511	2.874
	725	PAPERMILL/PULPMILL MACHINERY AND PAPER CUTTING MACHINES	136	74.542
	726	PRINTING/BOOK BINDING MACHINERY AND PARTS	151	7.850
	727	FOOD PROCESSING MACHINES AND PARTS	71	205
	728	OTHER MACHINES AND EQUIPMENT SPECIALIZED FOR PARTICULAR INDUSTRY	1.257	238.143
	731	MACHINE TOOLS BY REMOVING METAL	5	829
	733	MACHINE TOOL FOR WORKING METALS	40	267
	737	METALWORKING MACHINERY AND PARTS	29	1.990
	741	HEATING AND COOLING EQUIPMENTS AND PARTS	12.881	115.118

**TABLE 7 : EXPORT BY PROVINCE BY SITC GROUP
JANUARY - DECEMBER 2007**

PROVINCE OF EXPORT	CODE	COMMODITY GROUPS DESCRIPTION	NET WEIGHT (KG)	FOB VALUE (US \$)
	742	PUMPS FOR LIQUID AND PARTS	4.327	184.945
	743	PUMPS, COMPRESSORS, FANS, BLOWERS, CENTRIFUGES, AND PARTS	1.086	16.799
	744	MECHANICAL HANDLING EQUIPMENTS AND PARTS	34	7.453
	745	OTHER NON-ELECTICAL MACHINERY, TOOLS, AND MECHANICAL APPARATUS	398	4.179
	747	TAPS, COCKS, AND VALVES FOR PIPES	359	790
	748	TRANSMISSION SHAFTS AND CRANKS	1.402	75.664
	749	NON-ELECTRIC PARTS AND ACCESSORIES OF MACHINERIES	457	5.009
	751	OFFICE MACHINES	211	8.036
	752	AUTOMATIC DATA PROCESSING MACHINES AND THEIR UNITS	5.143	283.087
	759	PARTS AND ACCESSORIES FOR MACHINE OF HEADING 751 OR 752	2.945	47.922
	761	TELEVISION RECEIVERS	796	5.062
	762	RADIO BROADCAST RECEIVERS	12	650
	763	SOUND RECORDERS OR REPRODUCERS	10.349	39.212
	764	TELECOMUNICATION EQUIPMENTS AND PARTS	292.387	1.735.085
	771	ELECTRIC POWER MACHINERY AND PARTS	737	19.111
	772	ELECTRICAL APPARATUS FOR MAKING AND BREAKING ELECTRICAL CIRCUITS	15.160	754.935
	773	EQUIPMENT FOR DISTRIBUTING ELECTRICITY	9.148	151.821
	774	ELECTRICAL APPARATUS FOR MEDICAL PURPOSES AND RADIOLOGICAL APPARATUS	1.116	43.050
	775	HOUSEHOLD TYPE, ELECTRICAL/NON-ELECTRICAL EQUIPMENTS	2.573	32.713
	776	THERMIONIC, COLD CATHODE, AND PHOTO CATHODE VALVES/TUBES	27	1.260
	778	ELECTRICAL MACHINERY AND APPARATUS	11.937	83.365
	781	PASSENGER MOTOR CARS	34.574	53.728
	784	PARTS AND ACCESSORIES OF THE MOTOR VEHICLES	304	7.548
	785	MOTORCYCLES, SCOOTERS, AND OTHER CYCLES MOTORIZED/NON MOTORIZED	12.895	26.096
	786	TRAILERS AND OTHER VEHICLES, NOT MOTORIZED	14.000	3.865
	792	AIRCRAFT AND ASSOCIATED EQUIPMENTS AND PARTS	3.239	939.376
	793	SHIPS, BOATS, AND FLOATING STRUCTURES	20.074	66.800
	811	PREFABRICATED BUILDINGS	418.029	867.892
	812	SANITARY, PLUMBING, HEATING, AND LIGHTING FIXTURES/FITTINGS	6.659	9.318
	813	LIGHTING FIXTURES AND FITTINGS	144.017	306.566
	821	FURNITURES AND PARTS	5.444.560	8.411.347
	831	TRAVEL GOODS	276.578	5.970.620
	841	MEN'S COATS/JACKETS, NOT KNITTED	197.867	3.864.861
	842	WOMEN'S COATS/JACKET, NOT KNITTED	1.829.508	45.944.387
	843	MEN'S COATS/JACKETS, KNITTED	39.912	1.073.086
	844	WOMEN'S COATS/JACKETS, KNITTED	112.042	3.124.695
	845	ARTICLES OF APPAREL	613.573	15.422.435
	846	CLOTHING ACCESSORIES OF TEXTILES FABRICS	253.434	2.666.029

**TABLE 7 : EXPORT BY PROVINCE BY SITC GROUP
JANUARY - DECEMBER 2007**

PROVINCE OF EXPORT	CODE	COMMODITY GROUPS DESCRIPTION	NET WEIGHT (KG)	FOB VALUE (US \$)
	848	ARTICLES OF APPAREL AND CLOTHING ACCESSORIES OF OTHER THAN TEXTILE FAB	207.469	2.389.672
	851	FOOTWEARS	682.249	18.662.253
	871	OPTICAL INSTRUMENT AND APPARATUS	26	1.000
	872	MEDICAL INSTRUMENTS AND APPLIANCES	2.563	21.029
	873	METERS AND COUNTERS	423	10.890
	874	MEASURING, CHECKING, ANALYSING, AND CONTROLLING INSTRUMENT AND APPARAT	17.747	640.267
	881	PHOTOGRAPHIC APPARATUS AND EQUIPMENTS	270	32.849
	882	PHOTOGRAPHIC AND CHINEMATOGRAPHIC SUPPLIES	253	2.010
	884	OPTICAL GOODS	170	44.856
	885	WATCHES AND CLOCKS	4.231	976.996
	891	ARMS AND AMMUNITIONS	457	1.772
	892	PRINTED MATTER	31.661	336.459
	893	ARTICLE OF PLASTICS	200.736	1.510.989
	894	BABY CARRIAGES, TOYS, GAMES, AND SPORTING GOODS	5.227	30.423
	895	OFFICE AND STATIONERY SUPPLIES	6.621	9.970
	896	WORKS OF ART, COLLECTORS PIECES AND ANTIQUES	347.950	1.639.796
	897	JEWELLERY, GOLDSMITH, SILVERSMITH WARES, AND OTHER ARTICLES	646.361	50.125.094
	898	MUSICAL INSTRUMENT AND PARTS/ACCESSORIES	51.180	1.368.569
	899	OTHER MISCELLANEOUS MANUFACTURED ARTICLES	1.168.918	3.182.859
	961	COIN NOT BEING LEGAL TENDER	663	14.656
	971	GOLD, NON-MONETARY	82	9.148
NUSA TENGGARA BARAT			534.355.081	1.068.012.449
	001	LIVE ANIMALS OTHER THAN FISH	5.000	13.158
	012	OTHER MEAT, OTHER EDIBLE MEAT OFFAL, FRESH, CHILLED OR FROZEN	719	618
	017	MEAT AND EDIBLE MEAT OFFAL, PREPARED OR PRESERVED	13.162	28.863
	034	FISH, FRESH, CHILLED OR FROZEN	13.299	19.563
	036	CRUSTACEANS, MOLLUSCS, AND AQUATIC INVERTEBRATES	3.581	16.853
	044	MAIZE, UNMILLED	2.200.000	429.000
	054	VEGETABLES, FRESH, CHILLED, FROZEN OR SIMPLY PRESERVED	43.775	73.503
	057	FRUIT AND NUT; FRESH OR DRIED	4.252	3.658
	075	SPICES	642	553
	098	EDIBLE PRODUCTS AND PREPARATIONS	1.138	979
	269	OLD CLOTHING AND OTHER OLD TEXTILE ARTICLES; RAGS	909	1.015
	283	COPPER ORES AND CONCENTRATES	531.961.329	1.066.366.854
	292	CRUDE VEGETABLE MATERIALS	17.326	32.278
	652	COTTON FABRICS, WOVEN	39	184
	663	MINERAL MANUFACTURES	139	673
	667	PEARL, PRECIOUS AND SEMI PRECIOUS STONES	53	328.427

**TABLE 7 : EXPORT BY PROVINCE BY SITC GROUP
JANUARY - DECEMBER 2007**

PROVINCE OF EXPORT	CODE	COMMODITY GROUPS DESCRIPTION	NET WEIGHT (KG)	FOB VALUE (US \$)
	692	METAL CONTAINERS FOR STORAGE AND TRANSPORTATIONS	6.000	400
	711	STEAM AND OTHER VAPOUR GENERATING BOILERS AND PARTS	51.565	520.281
	772	ELECTRICAL APPARATUS FOR MAKING AND BREAKING ELECTRICAL CIRCUITS	900	88.078
	793	SHIPS, BOATS, AND FLOATING STRUCTURES	6.000	65.800
	843	MEN'S COATS/JACKETS, KNITTED	25.253	21.711
NUSA TENGGARA TIMUR			55.778.486	4.244.476 *
	022	MILK, CREAM, AND MILK PRODUCTS OTHER THAN BUTTER OR CHEESE	166	77
	036	CRUSTACEANS, MOLLUSCS, AND AQUATIC INVERTEBRATES	18.846	126.895
	046	MEAL AND FLOUR OF WHEAT AND FLOUR OF MESLIN	375	74
	048	CEREAL PREPARATIONS AND PREPARATIONS OF FLOURS/STARCHS OF FRUIT	616	326
	056	VEGETABLES, ROOTS AND TUBERS, PREPARED OR PRESERVED NES	293	84
	061	SUGAR, MOLASSES, AND HONEY	37.333	4.737
	062	SUGAR CONFECTIONERY	146	42
	071	COFFEE AND COFFEE SUBSTITUTES	234	67
	075	SPICES	4	8
	098	EDIBLE PRODUCTS AND PREPARATIONS	197	319
	111	NON-ALCOHOLIC BEVERAGES, NES	6.603	1.860
	245	FUEL WOOD AND WOOD CHARCOAL	46.666	5.921
	273	STONE, SAND AND GRAVEL	2.000	1.750
	321	COALS, PULVERIZED OR NOT	48.367.306	1.504.837
	334	PETROLEUM PRODUCTS, REFINED	2.043.061	988.212
	422	FIXED VEGETABLE FATS AND OILS SOLID, CRUDE, REFINED OR FRACTIONED	73	21
	514	NITROGEN-FUNCTION COMPOUNDS	142	70
	516	OTHER ORGANIC CHEMICALS	320	333
	524	OTHER INORGANIC CHEMICALS; CHEMICAL COMPOUND OF PRECIOUS METALS	20	8
	533	PIGMENTS, PAINTS, VARNISHES, AND RELATED MATERIALS	366	105
	553	PERFUMERY, COSMETICS, AND TOILET PREPARATIONS	4	8
	554	SOAP, CLEANSING AND POLISHING PREPARATIONS	252	88
	581	TUBES, PIPES, AND HOSES OF PLASTICS	111	4.716
	582	PLATES, SHEETS, AND FILM OF PLASTICS	50	105
	591	DISINFECTANTS, INSECTICIDES, AND FUNGICIDES PUT IN FORMS	8	20
	625	RUBBER TYRE, TYRE CASES, TYRE TREADS, INNER TUBES, AND TYRE FLAPS	392	175
	642	PAPER AND PAPERBOARD CUT TO SIZE/SHAPE AND ARTICLE OF PAPERS	74	26
	658	MADE-UP ARTICLES, WHOLLY/CHIEFLY OF TEXTILE MATERIALS	3	8
	659	FLOOR COVERINGS	30	21
	661	LIME, CEMENT AND FABRICATED CONSTRUCTION MATERIALS	51.418	2.773
	662	CLAY AND REFACTORY CONSTRUCTION MATERIALS	7.431	1.870
	664	GLASS	20	63

**TABLE 7 : EXPORT BY PROVINCE BY SITC GROUP
JANUARY - DECEMBER 2007**

PROVINCE OF EXPORT	CODE	COMMODITY GROUPS DESCRIPTION	NET WEIGHT (KG)	FOB VALUE (US \$)
	666	POTTERY	20	17
	667	PEARL, PRECIOUS AND SEMI PRECIOUS STONES	10	28.551
	673	FLAT ROLLED PRODUCTS, NOT CLAD	12	11
	676	IRON/STEEL BARS, RODS, ANGLES, SHAPED AND SECTIONS	25.577	3.676
	678	WIRE OF IRON/STEEL	6	8
	679	TUBES, PIPES, HOLLOW PROFILE, PIPE FITTING OF IRON/STEEL	9.994	7.850
	686	ZINC	330	294
	694	NAILS, SCREWS, NUTS, BOLTS, RIVETS OF IRON/STEEL OR COPPER	50	12
	695	TOOLS FOR USED IN THE HAND OR IN MACHINES	1.842	535
	696	CUTLERY	12	14
	697	HOUSEHOLD EQUIPMENT OF BASE METALS	21	61
	699	MANUFACTURES OF BASE METALS	514	150
	716	ROTATING ELECTRIC PLANTS AND PARTS	30	63
	723	CIVIL ENGINEERING AND CONTRACTOR PLANTS AND EQUIPMENTS/PARTS	750	1.898
	764	TELECOMMUNICATION EQUIPMENTS AND PARTS	100	8.264
	772	ELECTRICAL APPARATUS FOR MAKING AND BREAKING ELECTRICAL CIRCUITS	36	3.000
	778	ELECTRICAL MACHINERY AND APPARATUS	90	45
	781	PASSENGER MOTOR CARS	1	3
	782	MOTOR VEHICLE FOR THE TRANSPORTATION OF GOODS	5.610	48.261
	793	SHIPS, BOATS, AND FLOATING STRUCTURES	5.145.000	1.493.249
	812	SANITARY, PLUMBING, HEATING, AND LIGHTING FIXTURES/FITTINGS	50	42
	821	FURNITURES AND PARTS	72	154
	845	ARTICLES OF APPAREL	157	444
	873	METERS AND COUNTERS	50	560
	893	ARTICLE OF PLASTICS	3.164	1.514
	894	BABY CARRIAGES, TOYS, GAMES, AND SPORTING GOODS	56	36
	895	OFFICE AND STATIONERY SUPPLIES	3	11
	899	OTHER MISCELLANEOUS MANUFACTURED ARTICLES	369	134
KALIMATAN BARAT			6.257.754.557	728.839.894
	001	LIVE ANIMALS OTHER THAN FISH	24.251	93.071
	012	OTHER MEAT, OTHER EDIBLE MEAT OFFAL, FRESH, CHILLED OR FROZEN	3.124	4.370
	034	FISH, FRESH, CHILLED OR FROZEN	111.549	685.434
	036	CRUSTACEANS, MOLLUSCS, AND AQUATIC INVERTEBRATES	2.437.508	11.889.607
	048	CEREAL PREPARATIONS AND PREPARATIONS OF FLOURS/STARCHS OF FRUIT	2.007.412	2.446.670
	054	VEGETABLES, FRESH, CHILLED, FROZEN OR SIMPLY PRESERVED	10.106	1.112
	057	FRUIT AND NUT; FRESH OR DRIED	1.274.918	357.802
	058	FRUITS, PRESERVED AND PREPARATIONS	623.760	402.561
	062	SUGAR CONFECTIONERY	31.598	59.735

**TABLE 7 : EXPORT BY PROVINCE BY SITC GROUP
JANUARY - DECEMBER 2007**

PROVINCE OF EXPORT	CODE	COMMODITY GROUPS DESCRIPTION	NET WEIGHT (KG)	FOB VALUE (US \$)
	071	COFFEE AND COFFEE SUBSTITUTES	23.923	51.846
	072	COCOA	21.000	15.298
	075	SPICES	42.001	52.604
	081	FEEDING STUFF FOR ANIMALS	21.019.767	1.627.208
	098	EDIBLE PRODUCTS AND PREPARATIONS	157.498	509.166
	111	NON-ALCOHOLIC BEVERAGES, NES	14.113	27.818
	121	TOBACCO, UNMANUFACTURED AND REFUSED	8.100	21.316
	122	TOBACCO, MANUFACTURED	316.698	1.966.624
	222	OIL SEEDS USE FOR EXTRACTION OF SOFT FIXED VEGETABLE OILS	123	2.458
	223	OIL SEEDS USE FOR EXTRACTION OF OTHER FIXED VEGETABLE OILS	5.808.241	4.159.292
	231	NATURAL RUBBER LATEX; NATURAL RUBBER AND SIMILAR NATURAL GUMS	180.287.920	361.544.034
	245	FUEL WOOD AND WOOD CHARCOAL	6.380.491	823.108
	248	WOOD, SIMPLY WORKED AND RAILWAY SLEEPER OF WOOD	22.540.884	15.178.484
	265	VEGETABLE TEXTILE FIBRES, RAW OR PROCESSED; WASTE OF THESE FIBRES	2.897.225	280.365
	278	OTHER CRUDE MINERALS	6.691.000	428.481
	281	IRON ORE AND CONCENTRATES	210.360.000	4.475.000
	283	COPPER ORES AND CONCENTRATES	26.500.000	596.250
	284	NICKEL ORES AND CONCENTRATES	122.320.000	2.190.320
	285	ALUMINIUM ORES AND CONCENTRATES	193.840.000	3.263.040
	287	ORES AND CONCENTRATES OF BASE METALS	66.828.973	1.849.202
	292	CRUDE VEGETABLE MATERIALS	8.217.038	1.507.849
	321	COALS, PULVERIZED OR NOT	38.720.000	658.240
	422	FIXED VEGETABLE FATS AND OILS SOLID, CRUDE, REFINED OR FRACTIONED	31.675.223	24.418.680
	431	ANIMAL AND VEGETABLE OIL; FAT PROCESSED AND THEIR WAX	3.511.800	848.549
	511	HYDROCARBON AND THEIR HALOGENATED, NITRATED DERIVATIVES	313.583.600	5.556.201
	512	ALCOHOLS, PHENOLS, PHENOL-ALCOHOLS AND THEIR HALOGENATED	2.499.931	1.697.454
	551	ESSENTIAL OILS, PERFUMES, AND FLAVOUR MATERIALS	3.865	35.496
	553	PERFUMERY, COSMETICS, AND TOILET PREPARATIONS	671.475	1.051.064
	554	SOAP, CLEANSING AND POLISHING PREPARATIONS	46.067	88.026
	582	PLATES, SHEETS, AND FILM OF PLASTICS	12.147	34.350
	591	DISINFECTANTS, INSECTICIDES, AND FUNGICIDES PUT IN FORMS	65.120.000	1.170.400
	598	MISCELLANEOUS CHEMICAL PRODUCTS	4.534.147.240	80.232.071
	634	VENEERS, PLYWOOD, IMPROVED/RECONSTITUTED WOOD WORKED	234.075.103	187.232.437
	635	WOOD MANUFACTURES	3.952.360	1.157.886
	642	PAPER AND PAPERBOARD CUT TO SIZE/SHAPE AND ARTICLE OF PAPERS	50.194	142.143
	671	PIG IRON, SPIEGELEISEN, SPONGE IRON, AND FERRO-ALLOYS	139.350.000	2.914.750
	692	METAL CONTAINERS FOR STORAGE AND TRANSPORTATIONS	95.105	6.274

**TABLE 7 : EXPORT BY PROVINCE BY SITC GROUP
JANUARY - DECEMBER 2007**

PROVINCE OF EXPORT	CODE	COMMODITY GROUPS DESCRIPTION	NET WEIGHT (KG)	FOB VALUE (US \$)
	722	TRACTORS	344	26.316
	728	OTHER MACHINES AND EQUIPMENT SPECIALIZED FOR PARTICULAR INDUSTRY	17.864	66.300
	741	HEATING AND COOLING EQUIPMENTS AND PARTS	107.858	100.000
	793	SHIPS, BOATS, AND FLOATING STRUCTURES	6.219.260	2.449.169
	821	FURNITURES AND PARTS	3.032.428	2.319.844
	893	ARTICLE OF PLASTICS	63.472	124.119
KALIMANTAN TENGAH			1.824.441.371	165.020.822 *
	012	OTHER MEAT, OTHER EDIBLE MEAT OFFAL, FRESH, CHILLED OR FROZEN	3.105	7.065
	034	FISH, FRESH, CHILLED OR FROZEN	79.227	155.612
	036	CRUSTACEANS, MOLLUSCS, AND AQUATIC INVERTEBRATES	21.805	123.268
	081	FEEDING STUFF FOR ANIMALS	2.007.643	32.122
	091	MARGARINE AND SHORTENING	2.999.000	1.844.385
	222	OIL SEEDS USE FOR EXTRACTION OFSOFT FIXED VEGETABLE OILS	749.986	211.871
	223	OIL SEEDS USE FOR EXTRACTION OF OTHER FIXED VEGETABLE OILS	11.070.461	4.070.885
	231	NATURAL RUBBER LATEX;NATURAL RUBBER AND SIMILAR NATURAL GUMS	823.200	1.423.412
	247	WOOD IN THE ROUGH OR ROUGHLY SQUARED	18.600	5.544
	248	WOOD,SIMPLY WORKED AND RAILWAY SLEEPER OF WOOD	17.665.042	13.309.118
	281	IRON ORE AND CONCENTRATES	1.434.472.022	15.842.665
	287	ORES AND CONCENTRATES OF BASEMETALS	33.567.437	9.780.221
	292	CRUDE VEGETABLE MATERIALS	492.437	391.320
	321	COALS, PULVERIZED OR NOT	173.480.748	8.166.540
	422	FIXED VEGETABLE FATS AND OILS SOLID,CRUDE,REFINED OR FRACTIONED	73.309.354	46.267.707
	431	ANIMAL AND VEGETABLE OIL; FAT PROCESSED AND THEIR WAX	149.216	127.580
	512	ALCOHOLS,PHENOLS,PHENOL-ALCOHOLS AND THEIR HALOGENATED	9.834.573	4.956.361
	634	VENEERS,PLYWOOD,IMPROVED/RECONSTITUTED WOOD WORKED	61.154.531	56.168.144
	635	WOOD MANUFACTURES	2.542.984	2.137.002
KALIMANTAN SELATAN			77.886.502.315	2.749.455.165 *
	001	LIVE ANIMALS OTHER THAN FISH	57.407	144.470
	034	FISH, FRESH, CHILLED OR FROZEN	2.500	2.750
	036	CRUSTACEANS, MOLLUSCS, AND AQUATIC INVERTEBRATES	549.517	2.921.004
	037	FISH, CRUSTACEANS, MOLLUSCS, AND OTHER AQUATIC INVERTEBRATES; PREPARED	133.000	19.990
	057	FRUIT AND NUT; FRESH OR DRIED	323.490	44.647
	058	FRUITS, PRESERVED AND PREPARATIONS	63.137	69.631
	072	COCOA	150.000	282.150
	081	FEEDING STUFF FOR ANIMALS	12.259.869	309.449
	122	TOBACCO, MANUFACTURED	12.480	90.973
	223	OIL SEEDS USE FOR EXTRACTION OF OTHER FIXED VEGETABLE OILS	5.000	465
	231	NATURAL RUBBER LATEX;NATURAL RUBBER AND SIMILAR NATURAL GUMS	2.876.408	5.176.147
	232	SYNTHETIC RUBBER LATEX, SYNTHETIC/RECLAIMED RUBBER	23.830	9.003

**TABLE 7 : EXPORT BY PROVINCE BY SITC GROUP
JANUARY - DECEMBER 2007**

PROVINCE OF EXPORT	CODE	COMMODITY GROUPS DESCRIPTION	NET WEIGHT (KG)	FOB VALUE (US \$)
	245	FUEL WOOD AND WOOD CHARCOAL	8.361.396	2.743.795
	246	WOOD IN CHIPS OR PARTICLES AND WASTE	486.205	190.728
	248	WOOD,SIMPLY WORKED AND RAILWAY SLEEPER OF WOOD	4.007.157	3.664.916
	273	STONE, SAND AND GRAVEL	3.535.284	1.420.688
	278	OTHER CRUDE MINERALS	1.000.000	89.000
	281	IRON ORE AND CONCENTRATES	2.598.514.978	58.962.395
	283	COPPER ORES AND CONCENTRATES	15.871.100	24.090.638
	284	NICKEL ORES AND CONCENTRATES	91.600.800	2.435.811
	287	ORES AND CONCENTRATES OF BASEMETALS	270.978.129	16.579.368
	292	CRUDE VEGETABLE MATERIALS	6.374.018	5.139.091
	321	COALS, PULVERIZED OR NOT	73.487.402.550	2.306.401.789
	322	BRIQUETTES, LIGNITE AND PEAT	8.000.000	204.000
	335	RESIDUAL PETROLEUM PRODUCTS, AND RELATED MATERIALS	8.213.482	246.404
	422	FIXED VEGETABLE FATS AND OILS SOLID,CRUDE,REFINED OR FRACTIONED	44.250.000	32.788.862
	512	ALCOHOLS,PHENOLS,PHENOL-ALCOHOLS AND THEIR HALOGENATED	2.250.000	939.375
	562	FERTILIZERS, MANUFACTURED	18.000.000	5.256.000
	598	MISCELLANEOUS CHEMICAL PRODUCTS	66.000.000	987.360
	634	VENEERS,PLYWOOD,IMPROVED/RECONSTITUTED WOOD WORKED	260.800.920	219.205.856
	635	WOOD MANUFACTURES	4.664.284	7.726.279
	651	TEXTILE YARNS	550	4.908
	661	LIME,CEMENT AND FABRICATED CONSTRUCTION MATERIALS	954.828.685	23.451.444
	663	MINERAL MANUFACTURES	750	1.094
	665	GLASSWARE	75	45
	666	POTTERY	393	611
	697	HOUSEHOLD EQUIPMENT OF BASE METALS	713	1.042
	716	ROTATING ELECTRIC PLANTS AND PARTS	47.041	22.404
	723	CIVIL ENGINEERING AND CONTRACTOR PLANTS AND EQUIPMENTS/PARTS	64.000	74.842
	793	SHIPS, BOATS, AND FLOATING STRUCTURES	13.679.999	23.615.865
	811	PREFABRICATED BUILDINGS	101.002	139.033
	821	FURNITURES AND PARTS	140.106	462.729
	831	TRAVEL GOODS	11	490
	882	PHOTOGRAPHIC AND CHINEMATOGRAPHIC SUPPLIES	300.274	300.274
	894	BABY CARRIAGES, TOYS, GAMES, AND SPORTING GOODS	8	623
	896	WORKS OF ART, COLLECTORS PIECES AND ANTIQUES	250	1.128
	899	OTHER MISCELLANEOUS MANUFACTURED ARTICLES	571.517	3.235.599
KALIMANTAN TIMUR			#####	16.662.736.811
	001	LIVE ANIMALS OTHER THAN FISH	123.801	406.336
	017	MEAT AND EDIBLE MEAT OFFAL, PREPARED OR PRESERVED	139	245

**TABLE 7 : EXPORT BY PROVINCE BY SITC GROUP
JANUARY - DECEMBER 2007**

PROVINCE OF EXPORT	CODE	COMMODITY GROUPS DESCRIPTION	NET WEIGHT (KG)	FOB VALUE (US \$)
	034	FISH, FRESH, CHILLED OR FROZEN	535.810	1.031.827
	035	FISH, DRIED SALTED OR IN BRINE; SMOKED FISH	28.956	140.856
	036	CRUSTACEANS, MOLLUSCS, AND AQUATIC INVERTEBRATES	7.256.267	60.285.581
	037	FISH, CRUSTACEANS, MOLLUSCS, AND OTHER AQUATIC INVERTEBRATES; PREPARED	26	46
	041	WHEAT AND MESLIN, UNMILLED	128	256
	048	CEREAL PREPARATIONS AND PREPARATIONS OF FLOURS/STARCS OF FRUIT	167.234	213.978
	054	VEGETABLES, FRESH, CHILLED, FROZEN OR SIMPLY PRESERVED	473	380
	056	VEGETABLES, ROOTS AND TUBERS, PREPARED OR PRESERVED NES	1.893	1.955
	057	FRUIT AND NUT; FRESH OR DRIED	198.562	107.472
	058	FRUITS, PRESERVED AND PREPARATIONS	51.117	40.787
	059	FRUIT AND VEGETABLE JUICES	82	192
	061	SUGAR, MOLASSES, AND HONEY	52.180	37.276
	062	SUGAR CONFECTIONERY	57.127	73.776
	071	COFFEE AND COFFEE SUBSTITUTES	5.762	7.227
	073	CHOCOLATE AND OTHER FOOD PREPARATIONS CONTAINING COCOA	2.051	3.052
	074	TEA AND MATE	17.621	26.475
	075	SPICES	5.592	4.851
	081	FEEDING STUFF FOR ANIMALS	11.060.105	976.667
	091	MARGARINE AND SHORTENING	557	591
	098	EDIBLE PRODUCTS AND PREPARATIONS	3.767.298	5.283.266
	111	NON-ALCOHOLIC BEVERAGES, NES	1.454	1.786
	112	ALCOHOLIC BEVERAGES	17.435	26.166
	122	TOBACCO, MANUFACTURED	2.342.187	18.070.749
	222	OIL SEEDS USE FOR EXTRACTION OFSOFT FIXED VEGETABLE OILS	3.268.874	902.918
	245	FUEL WOOD AND WOOD CHARCOAL	64.563.869	4.895.779
	246	WOOD IN CHIPS OR PARTICLES AND WASTE	61.074	28.474
	248	WOOD, SIMPLY WORKED AND RAILWAY SLEEPER OF WOOD	18.471.613	16.534.907
	251	PULP AND WASTE PAPER	3.574.577	1.715.804
	269	OLD CLOTHING AND OTHER OLD TEXTILE ARTICLES; RAGS	5.566	19.502
	278	OTHER CRUDE MINERALS	694	375
	281	IRON ORE AND CONCENTRATES	30.000.000	630.000
	284	NICKEL ORES AND CONCENTRATES	485.547.000	17.593.198
	292	CRUDE VEGETABLE MATERIALS	473.119	316.919
	321	COALS, PULVERIZED OR NOT	#####	3.661.130.610
	322	BRIQUETTES, LIGNITE AND PEAT	270.765.733	9.780.414
	325	COKE AND SEMI COKE OF COAL/LIGNITE/PEAT	47.387.000	1.414.501
	333	PETROLEUM OIL, CRUDE	4.430.766.000	2.420.416.822

**TABLE 7 : EXPORT BY PROVINCE BY SITC GROUP
JANUARY - DECEMBER 2007**

PROVINCE OF EXPORT	CODE	COMMODITY GROUPS DESCRIPTION	NET WEIGHT (KG)	FOB VALUE (US \$)
	334	PETROLEUM PRODUCTS, REFINED	1.436.981.004	538.054.598
	335	RESIDUAL PETROLEUM PRODUCTS, AND RELATED MATERIALS	1.485.255.189	707.566.455
	343	NATURAL GAS, LIQUEFIED OR NOT	18.016.553.029	8.209.640.419
	422	FIXED VEGETABLE FATS AND OILS SOLID,CRUDE,REFINED OR FRACTIONED	66.870.687	45.548.064
	431	ANIMAL AND VEGETABLE OIL; FAT PROCESSED AND THEIR WAX	778	1.600
	511	HYDROCARBON AND THEIR HALOGENATED, NITRATED DERIVATIVES	246	213
	512	ALCOHOLS,PHENOLS,PHENOL-ALCOHOLS AND THEIR HALOGENATED	459.120.510	115.752.075
	514	NITROGEN-FUNCTION COMPOUNDS	58.255	77.408
	522	INORGANIC CHEMICAL ELEMENTS, OXIDES AND HALOGEN SALTS	985.272.938	258.862.618
	523	METALLICSALTS AND PEROXYSALTS	10.682	25.593
	524	OTHER INORGANIC CHEMICALS;CHEMICAL COMPOUND OF PRECIOUS METALS	7.406	6.389
	525	RADIOACTIVE AND ASSOCIATED MATERIALS	3.507	35.085
	541	MEDICINAL AND PHARMACEUTICAL PRODUCTS	87	97
	542	MEDICAMENTS, INCLUDING VETERINARY MEDICAMENTS	38.724	51.064
	551	ESSENTIAL OILS, PERFUMES, AND FLAVOUR MATERIALS	3.762	7.325
	553	PERFUMERY, COSMETICS, AND TOILET PREPARATIONS	112.389	184.939
	554	SOAP,CLEANSING AND POLISHING PREPARATIONS	1.253.906	1.208.603
	562	FERTILIZERS, MANUFACTURED	103.314.046	28.674.908
	575	OTHER PLASTICS IN PRIMARY FORMS	87.010	80.136
	581	TUBES, PIPES, AND HOSES OF PLASTICS	1.434	38.740
	582	PLATES, SHEETS, AND FILM OF PLASTICS	27	163
	591	DISINFECTANTS, INSECTICIDES, AND FUNGICIDES PUT IN FORMS	1.471	1.317
	592	STARCHES, INULIN, AND WHEAT GLUTENAL BUMINOIDAL SUBTANCES; GLUES	676	5.253
	597	ADDITIVE FOR MINERAL OILS	25.926	23.003
	598	MISCELLANEOUS CHEMICAL PRODUCTS	434.205	1.231.024
	611	LEATHERS	224.691	1.197.609
	621	MATERIALS OF RUBBER	25.959	107.260
	625	RUBBER TYRE,TYRE CASES,TYRE TREADS,INNER TUBES, AND TYRE FLAPS	42.696	480.000
	629	ARTICLES OF RUBBERS	832	9.654
	634	VENEERS,PLYWOOD,IMPROVED/RECONSTITUTED WOOD WORKED	400.179.896	346.207.732
	635	WOOD MANUFACTURES	4.500.735	10.859.450
	641	PAPERS AND PAPERBOARDS	1.767	9.699
	642	PAPER AND PAPERBOARD CUT TO SIZE/SHAPE AND ARTICLE OF PAPERS	22.773	89.067
	651	TEXTILE YARNS	14	280
	652	COTTON FABRICS, WOVEN	251	1.721
	653	FABRICS, WOVEN, OF MAN-MADE FIBRES	284	1.942
	657	SPECIAL YARNS,TEXTILE FABRICS	115.133	1.279.037
	658	MADE-UP ARTICLES, WHOLLY/CHIEFLY OF TEXTILE MATERIALS	10.110	6.581

**TABLE 7 : EXPORT BY PROVINCE BY SITC GROUP
JANUARY - DECEMBER 2007**

PROVINCE OF EXPORT	CODE	COMMODITY GROUPS DESCRIPTION	NET WEIGHT (KG)	FOB VALUE (US \$)
	659	FLOOR COVERINGS	426	1.624
	663	MINERAL MANUFACTURES	21.683	85.435
	664	GLASS	1.041	4.462
	665	GLASSWARE	5.560	23.655
	673	FLAT ROLLED PRODUCTS, NOT CLAD	586	2.696
	676	IRON/STEEL BARS, RODS, ANGELS, SHAPED AND SECTIONS	238	847
	677	RAIL/RAILWAY AND TRACTOR CONSTRUCTION OF IRON/STEEL MATERIALS	112	582
	679	TUBES, PIPES, HOLLOW PROFILE, PIPE FITTING OF IRON/STEEL	1.125.781	3.970.588
	682	COPPER	17	50
	684	ALUMINIUM	681	5.308
	687	TIN	2.379.916	34.323.717
	691	STRUCTURES AND PARTS OF IRON/STEEL OR ALUMINIUM	3.070	135.037
	692	METAL CONTAINERS FOR STORAGE AND TRANSPORTATIONS	53.421	72.962
	693	WIRE PRODUCTS AND FENCING GRILLS	366.142	1.872.853
	694	NAILS, SCREWS, NUTS, BOLTS, RIVETS OF IRON/STEEL OR COPPER	11.268	132.747
	695	TOOLS FOR USED IN THE HAND OR IN MACHINES	2.732	213.553
	696	CUTLERY	9	28
	697	HOUSEHOLD EQUIPMENT OF BASE METALS	305.250	157.125
	699	MANUFACTURES OF BASE METALS	1.002.199	3.645.790
	711	STEAM AND OTHER VAPOUR GENERATING BOILERS AND PARTS	987	7.888
	712	STEAM OR OTHER GENERATING BOILERS AND PARTS	57	420
	713	INTERNAL COMBUSTION PISTON ENGINES AND PARTS	10.561	340.374
	714	ENGINES AND MOTORS, NON-ELECTRIC AND PARTS	67.113	6.265.045
	716	ROTATING ELECTRIC PLANTS AND PARTS	45.206	861.806
	718	OTHER POWER GENERATING MACHINES AND PARTS	21.200	1.332.410
	722	TRACTORS	32	435
	723	CIVIL ENGINEERING AND CONTRACTOR PLANTS AND EQUIPMENTS/PARTS	1.245.581	28.563.970
	724	TEXTILE/LEATHER MACHINERY AND PARTS	1.054	1.500
	728	OTHER MACHINES AND EQUIPMENT SPECIALIZED FOR PARTICULAR INDUSTRY	420.517	4.630.765
	731	MACHINE TOOLS BY REMOVING METAL	460	560
	733	MACHINE TOOL FOR WORKING METALS	550	6.000
	735	PARTS OF MACHINE TOOLS	34	169
	741	HEATING AND COOLING EQUIPMENTS AND PARTS	495	7.950
	742	PUMPS FOR LIQUID AND PARTS	20.948	68.470
	743	PUMPS, COMPRESSORS, FANS, BLOWERS, CENTRIFUGES, AND PARTS	16.011	106.588
	744	MECHANICAL HANDLING EQUIPMENTS AND PARTS	92.278	1.016.035
	745	OTHER NON-ELECTICAL MACHINERY, TOOLS, AND MECHANICAL APPARATUS	20.352	1.190.071

**TABLE 7 : EXPORT BY PROVINCE BY SITC GROUP
JANUARY - DECEMBER 2007**

PROVINCE OF EXPORT	CODE	COMMODITY GROUPS DESCRIPTION	NET WEIGHT (KG)	FOB VALUE (US \$)
	746	BALL OR ROLLER BEARINGS	16.481	209.085
	747	TAPS, COCKS, AND VALVES FOR PIPES	21.855	476.426
	748	TRANSMISSION SHAFTS AND CRANKS	221.681	2.034.335
	749	NON-ELECTRIC PARTS AND ACCESSORIES OF MACHINERIES	5.523	41.763
	751	OFFICE MACHINES	149	535
	752	AUTOMATIC DATA PROCESSING MACHINES AND THEIR UNITS	6.926	96.553
	763	SOUND RECORDERS OR REPRODUCERS	934	22.540
	764	TELECOMMUNICATION EQUIPMENTS AND PARTS	35.899	12.980
	771	ELECTRIC POWER MACHINERY AND PARTS	303	13.919
	772	ELECTRICAL APPARATUS FOR MAKING AND BREAKING ELECTRICAL CIRCUITS	6.990	112.927
	773	EQUIPMENT FOR DISTRIBUTING ELECTRICITY	25.151	92.894
	775	HOUSEHOLD TYPE, ELECTRICAL/NON-ELECTRICAL EQUIPMENTS	636	2.557
	776	THERMIONIC, COLD CATHODE, AND PHOTO CATHODE VALVES/TUBES	358	38.047
	778	ELECTRICAL MACHINERY AND APPARATUS	117.660	336.852
	782	MOTOR VEHICLE FOR THE TRANSPORTATION OF GOODS	1.084.331	4.310.436
	784	PARTS AND ACCESSORIES OF THE MOTOR VEHICLES	26.525	413.048
	785	MOTORCYCLES, SCOOTERS, AND OTHER CYCLES MOTORIZED/NON MOTORIZED	133	2.222
	786	TRAILERS AND OTHER VEHICLES, NOT MOTORIZED	271.164	50.094
	791	RAILWAY VEHICLES AND ASSOCIATED EQUIPMENTS	131	763
	792	AIRCRAFT AND ASSOCIATED EQUIPMENTS AND PARTS	39.267	356.528
	793	SHIPS, BOATS, AND FLOATING STRUCTURES	29.393.002	62.170.100
	811	PREFABRICATED BUILDINGS	18.004	27.565
	812	SANITARY, PLUMBING, HEATING, AND LIGHTING FIXTURES/FITTINGS	332	966
	813	LIGHTING FIXTURES AND FITTINGS	65.349	35.740
	821	FURNITURES AND PARTS	59.496	326.554
	831	TRAVEL GOODS	23	196
	841	MEN'S COATS/JACKETS, NOT KNITTED	3.589	2.513
	842	WOMEN'S COATS/JACKET, NOT KNITTED	21.232	18.200
	843	MEN'S COATS/JACKETS, KNITTED	50	268
	844	WOMEN'S COATS/JACKETS, KNITTED	35.307	26.091
	845	ARTICLES OF APPAREL	73.310	88.481
	846	CLOTHING ACCESSORIES OF TEXTILES FABRICS	18.679	16.193
	848	ARTICLES OF APPAREL AND CLOTHING ACCESSORIES OF OTHER THAN TEXTILE FAB	10.584	10.573
	871	OPTICAL INSTRUMENT AND APPARATUS	158	59.050
	873	METERS AND COUNTERS	301	2.420
	874	MEASURING, CHECKING, ANALYSING, AND CONTROLLING INSTRUMENT AND APPARAT	162.566	12.559.961
	884	OPTICAL GOODS	1	25
	885	WATCHES AND CLOCKS	65	290

**TABLE 7 : EXPORT BY PROVINCE BY SITC GROUP
JANUARY - DECEMBER 2007**

PROVINCE OF EXPORT	CODE	COMMODITY GROUPS DESCRIPTION	NET WEIGHT (KG)	FOB VALUE (US \$)
	891	ARMS AND AMMUNITIONS	1.315	2.651
	892	PRINTED MATTER	38	162
	893	ARTICLE OF PLASTICS	43.166	75.604
	894	BABY CARRIAGES, TOYS, GAMES, AND SPORTING GOODS	38.065	47.943
	895	OFFICE AND STATIONERY SUPPLIES	448	2.362
	896	WORKS OF ART, COLLECTORS PIECES AND ANTIQUES	1.052	6.441
	898	MUSICAL INSTRUMENT AND PARTS/ACCESSORIES	1.735	27.607
	899	OTHER MISCELLANEOUS MANUFACTURED ARTICLES	72.201	105.699
SULAWESI UTARA			870.859.310	514.556.208 *
	001	LIVE ANIMALS OTHER THAN FISH	142	428
	011	MEAT OF BOVINE ANIMALS FRESH, CHILLED OR FROZEN	40.000	10.000
	012	OTHER MEAT, OTHER EDIBLE MEAT OFFAL, FRESH, CHILLED OR FROZEN	572	15
	017	MEAT AND EDIBLE MEAT OFFAL, PREPARED OR PRESERVED	56.428	128.407
	034	FISH, FRESH, CHILLED OR FROZEN	34.797.612	23.499.471
	035	FISH, DRIED SALTED OR IN BRINE; SMOKED FISH	2.788.908	10.946.845
	036	CRUSTACEANS, MOLLUSCS, AND AQUATIC INVERTEBRATES	387.386	604.167
	037	FISH, CRUSTACEANS, MOLLUSCS, AND OTHER AQUATIC INVERTEBRATES; PREPARED	12.182.299	27.376.919
	048	CEREAL PREPARATIONS AND PREPARATIONS OF FLOURS/STARCHS OF FRUIT	39.000	32.175
	056	VEGETABLES, ROOTS AND TUBERS, PREPARED OR PRESERVED NES	4.981.008	4.868.842
	057	FRUIT AND NUT; FRESH OR DRIED	2.609.433	1.421.941
	061	SUGAR, MOLASSES, AND HONEY	25.200	55.692
	075	SPICES	622.214	4.105.290
	081	FEEDING STUFF FOR ANIMALS	193.656.567	19.678.826
	091	MARGARINE AND SHORTENING	5.500.000	4.380.750
	122	TOBACCO, MANUFACTURED	97.272	883.776
	223	OIL SEEDS USE FOR EXTRACTION OF OTHER FIXED VEGETABLE OILS	9.130.000	3.236.918
	245	FUEL WOOD AND WOOD CHARCOAL	5.946.161	651.235
	247	WOOD IN THE ROUGH OR ROUGHLY SQUARED	2.765	210
	248	WOOD, SIMPLY WORKED AND RAILWAY SLEEPER OF WOOD	156.643	69.513
	265	VEGETABLE TEXTILE FIBRES, RAW OR PROCESSED; WASTE OF THESE FIBRES	2.659.038	272.540
	278	OTHER CRUDE MINERALS	420	110
	284	NICKEL ORES AND CONCENTRATES	15.265	20.000
	291	CRUDE ANIMAL MATERIALS	813	232
	422	FIXED VEGETABLE FATS AND OILS SOLID, CRUDE, REFINED OR FRACTIONED	581.761.970	403.392.943
	512	ALCOHOLS, PHENOLS, PHENOL-ALCOHOLS AND THEIR HALOGENATED	10.336.952	5.916.772
	598	MISCELLANEOUS CHEMICAL PRODUCTS	2.923.730	2.222.628
	635	WOOD MANUFACTURES	67.777	96.186
	667	PEARL, PRECIOUS AND SEMI PRECIOUS STONES	43	460.959

**TABLE 7 : EXPORT BY PROVINCE BY SITC GROUP
JANUARY - DECEMBER 2007**

PROVINCE OF EXPORT	CODE	COMMODITY GROUPS DESCRIPTION	NET WEIGHT (KG)	FOB VALUE (US \$)
	711	STEAM AND OTHER VAPOUR GENERATING BOILERS AND PARTS	10.000	13.145
	728	OTHER MACHINES AND EQUIPMENT SPECIALIZED FOR PARTICULAR INDUSTRY	132	30.000
	749	NON-ELECTRIC PARTS AND ACCESSORIES OF MACHINERIES	656	4.000
	811	PREFABRICATED BUILDINGS	54.062	31.594
	821	FURNITURES AND PARTS	8.841	143.247
	872	MEDICAL INSTRUMENTS AND APPLIANCES	1	432
SULAWESI TENGAH			139.935.826	207.202.641
	034	FISH, FRESH, CHILLED OR FROZEN	1.006	1.140
	036	CRUSTACEANS, MOLLUSCS, AND AQUATIC INVERTEBRATES	15.890	9.886
	056	VEGETABLES, ROOTS AND TUBERS, PREPARED OR PRESERVED NES	401.004	270.379
	057	FRUIT AND NUT; FRESH OR DRIED	252.760	34.114
	072	COCOA	118.830.616	192.830.751
	081	FEEDING STUFF FOR ANIMALS	6.300.000	573.500
	223	OIL SEEDS USE FOR EXTRACTION OF OTHER FIXED VEGETABLE OILS	4.740	650
	245	FUEL WOOD AND WOOD CHARCOAL	10.425	1.936
	248	WOOD, SIMPLY WORKED AND RAILWAY SLEEPER OF WOOD	7.332.717	8.097.369
	265	VEGETABLE TEXTILE FIBRES, RAW OR PROCESSED; WASTE OF THESE FIBRES	238.500	29.812
	292	CRUDE VEGETABLE MATERIALS	248.280	215.278
	422	FIXED VEGETABLE FATS AND OILS SOLID, CRUDE, REFINED OR FRACTIONED	4.300.000	2.589.000
	551	ESSENTIAL OILS, PERFUMES, AND FLAVOUR MATERIALS	68.800	579.000
	634	VENEERS, PLYWOOD, IMPROVED/RECONSTITUTED WOOD WORKED	541.183	447.057
	635	WOOD MANUFACTURES	1.291.705	1.270.482
	697	HOUSEHOLD EQUIPMENT OF BASE METALS	34	212
	743	PUMPS, COMPRESSORS, FANS, BLOWERS, CENTRIFUGES, AND PARTS	160	100
	821	FURNITURES AND PARTS	98.006	251.975
SULAWESI SELATAN			1.255.029.084	2.751.727.822
	001	LIVE ANIMALS OTHER THAN FISH	1.280	2.078
	011	MEAT OF BOVINE ANIMALS FRESH, CHILLED OR FROZEN	3	5
	012	OTHER MEAT, OTHER EDIBLE MEAT OFFAL, FRESH, CHILLED OR FROZEN	19.952	68.879
	016	MEAT AND EDIBLE MEAT OFFAL, SALTED, DRIED, EDIBLE FLOUR OF MEAT	2	3
	034	FISH, FRESH, CHILLED OR FROZEN	7.197.619	44.502.007
	035	FISH, DRIED SALTED OR IN BRINE; SMOKED FISH	321.330	1.081.151
	036	CRUSTACEANS, MOLLUSCS, AND AQUATIC INVERTEBRATES	7.930.713	57.712.578
	037	FISH, CRUSTACEANS, MOLLUSCS, AND OTHER AQUATIC INVERTEBRATES; PREPARED	116.351	455.073
	046	MEAL AND FLOUR OF WHEAT AND FLOUR OF MESLIN	250.000	112.500
	048	CEREAL PREPARATIONS AND PREPARATIONS OF FLOURS/STARCHS OF FRUIT	21	28
	054	VEGETABLES, FRESH, CHILLED, FROZEN OR SIMPLY PRESERVED	43.353.045	5.946.854
	056	VEGETABLES, ROOTS AND TUBERS, PREPARED OR PRESERVED NES	48.000	31.872

**TABLE 7 : EXPORT BY PROVINCE BY SITC GROUP
JANUARY - DECEMBER 2007**

PROVINCE OF EXPORT	CODE	COMMODITY GROUPS DESCRIPTION	NET WEIGHT (KG)	FOB VALUE (US \$)
	057	FRUIT AND NUT; FRESH OR DRIED	3.866.760	9.791.684
	061	SUGAR, MOLASSES, AND HONEY	5.700	324.904
	071	COFFEE AND COFFEE SUBSTITUTES	4.269.222	13.986.104
	072	COCOA	181.423.791	325.138.385
	073	CHOCOLATE AND OTHER FOOD PREPARATIONS CONTAINING COCOA	6.246.674	1.961.132
	074	TEA AND MATE	7.141	32.492
	075	SPICES	284.424	210.187
	081	FEEDING STUFF FOR ANIMALS	107.263.917	12.407.670
	098	EDIBLE PRODUCTS AND PREPARATIONS	17.836	15.714
	211	HIDES AND SKINS, RAW	15.547	371.917
	222	OIL SEEDS USE FOR EXTRACTION OF SOFT FIXED VEGETABLE OILS	58.500	36.075
	231	NATURAL RUBBER LATEX; NATURAL RUBBER AND SIMILAR NATURAL GUMS	7.577.100	16.087.593
	245	FUEL WOOD AND WOOD CHARCOAL	38.720	8.228
	246	WOOD IN CHIPS OR PARTICLES AND WASTE	303.864	78.241
	248	WOOD, SIMPLY WORKED AND RAILWAY SLEEPER OF WOOD	21.570.947	25.246.568
	261	SILK	2.955	2.364
	269	OLD CLOTHING AND OTHER OLD TEXTILE ARTICLES; RAGS	76	423
	273	STONE, SAND AND GRAVEL	77.372.334	9.850.319
	278	OTHER CRUDE MINERALS	273.000	10.957
	284	NICKEL ORES AND CONCENTRATES	142.480.156	2.110.456.899
	287	ORES AND CONCENTRATES OF BASE METALS	2.409.372	725.757
	291	CRUDE ANIMAL MATERIALS	2.247.180	753.220
	292	CRUDE VEGETABLE MATERIALS	32.178.389	14.967.775
	321	COALS, PULVERIZED OR NOT	73.596.000	2.060
	411	ANIMAL OILS AND FATS	16.660	109.110
	422	FIXED VEGETABLE FATS AND OILS SOLID, CRUDE, REFINED OR FRACTIONED	4.512.215	2.499.027
	574	POLIACETALS AND POLYCARBONS IN PRIMARY FORMS	21.500	12.030
	598	MISCELLANEOUS CHEMICAL PRODUCTS	160.872	31.370
	625	RUBBER TYRE, TYRE CASES, TYRE TREADS, INNER TUBES, AND TYRE FLAPS	6.499	7.590
	634	VENEERS, PLYWOOD, IMPROVED/RECONSTITUTED WOOD WORKED	43.469.100	34.507.260
	635	WOOD MANUFACTURES	5.458.925	14.140.679
	641	PAPERS AND PAPERBOARDS	15.160	4.556
	642	PAPER AND PAPERBOARD CUT TO SIZE/SHAPE AND ARTICLE OF PAPERS	9	10
	661	LIME, CEMENT AND FABRICATED CONSTRUCTION MATERIALS	472.454.820	22.975.667
	663	MINERAL MANUFACTURES	2.211.038	175.853
	667	PEARL, PRECIOUS AND SEMI PRECIOUS STONES	16	20.782
	671	PIG IRON, SPIEGELEISEN, SPONGE IRON, AND FERRO-ALLOYS	1.737.704	12.318.524
	679	TUBES, PIPES, HOLLOW PROFILE, PIPE FITTING OF IRON/STEEL	165	4.258

**TABLE 7 : EXPORT BY PROVINCE BY SITC GROUP
JANUARY - DECEMBER 2007**

PROVINCE OF EXPORT	CODE	COMMODITY GROUPS DESCRIPTION	NET WEIGHT (KG)	FOB VALUE (US \$)
	682	COPPER	100.643	695.120
	695	TOOLS FOR USED IN THE HAND OR IN MACHINES	5.400	21.315
	696	CUTLERY	1.232	500
	699	MANUFACTURES OF BASE METALS	20	3.200
	713	INTERNAL COMBUSTION PISTON ENGINES AND PARTS	2.330	635.220
	721	AGRICULTURAL MACHINERY AND PARTS	1.500	1.125
	723	CIVIL ENGINEERING AND CONTRACTOR PLANTS AND EQUIPMENTS/PARTS	686.540	1.467.901
	726	PRINTING/BOOK BINDING MACHINERY AND PARTS	10.160	155.297
	727	FOOD PROCESSING MACHINES AND PARTS	4.439	10.000
	728	OTHER MACHINES AND EQUIPMENT SPECIALIZED FOR PARTICULAR INDUSTRY	5.950	14.951
	744	MECHANICAL HANDLING EQUIPMENTS AND PARTS	49	1.000
	746	BALL OR ROLLER BEARINGS	229	7.057
	748	TRANSMISSION SHAFTS AND CRANKS	94	2.082
	752	AUTOMATIC DATA PROCESSING MACHINES AND THEIR UNITS	2.465	1.000
	773	EQUIPMENT FOR DISTRIBUTING ELECTRICITY	5	560
	778	ELECTRICAL MACHINERY AND APPARATUS	12	2.000
	781	PASSENGER MOTOR CARS	78.166	974.620
	784	PARTS AND ACCESSORIES OF THE MOTOR VEHICLES	1.025	450.000
	792	AIRCRAFT AND ASSOCIATED EQUIPMENTS AND PARTS	4.100	2.400.000
	793	SHIPS, BOATS, AND FLOATING STRUCTURES	939.000	3.450.000
	811	PREFABRICATED BUILDINGS	8.222	5.256
	821	FURNITURES AND PARTS	251.314	644.680
	841	MEN'S COATS/JACKETS, NOT KNITTED	1.232	500
	873	METERS AND COUNTERS	27.600	133.234
	874	MEASURING, CHECKING, ANALYSING, AND CONTROLLING INSTRUMENT AND APPARAT	170	38.615
	881	PHOTOGRAPHIC APPARATUS AND EQUIPMENTS	7	1.170
	884	OPTICAL GOODS	709	41.581
	885	WATCHES AND CLOCKS	131	20.440
	892	PRINTED MATTER	1	2
	894	BABY CARRIAGES, TOYS, GAMES, AND SPORTING GOODS	1.232	500
	896	WORKS OF ART, COLLECTORS PIECES AND ANTIQUES	6.047	500
	897	JEWELLERY, GOLDSMITH, SILVERSMITH WARES, AND OTHER ARTICLES	37	36.172
	899	OTHER MISCELLANEOUS MANUFACTURED ARTICLES	76.419	1.325.812
SULAWESI TENGGARA			1.601.897.008	413.861.751 *
	034	FISH, FRESH, CHILLED OR FROZEN	17.017.667	3.586.497
	036	CRUSTACEANS, MOLLUSCS, AND AQUATIC INVERTEBRATES	976.437	196.214
	072	COCOA	3.700.000	5.453.864
	248	WOOD, SIMPLY WORKED AND RAILWAY SLEEPER OF WOOD	14.423	10.759

**TABLE 7 : EXPORT BY PROVINCE BY SITC GROUP
JANUARY - DECEMBER 2007**

PROVINCE OF EXPORT	CODE	COMMODITY GROUPS DESCRIPTION	NET WEIGHT (KG)	FOB VALUE (US \$)
	281	IRON ORE AND CONCENTRATES	51.159.000	518.445
	284	NICKEL ORES AND CONCENTRATES	1.515.741.325	344.553.216
	671	PIG IRON, SPIEGELEISEN, SPONGE IRON, AND FERRO-ALLOYS	13.288.156	59.542.756
GORONTALO	001	LIVE ANIMALS OTHER THAN FISH	128.334.471 80.000	21.244.747 170.000
	042	RICE	1.200.000	222.000
	044	MAIZE, UNMILLED	82.166.266	14.916.350
	054	VEGETABLES, FRESH, CHILLED, FROZEN OR SIMPLY PRESERVED	5.000	2.632
	061	SUGAR, MOLASSES, AND HONEY	18.124.428	711.828
	081	FEEDING STUFF FOR ANIMALS	23.516.000	2.430.690
	122	TOBACCO, MANUFACTURED	6.675	53.996
	245	FUEL WOOD AND WOOD CHARCOAL	21.450	5.148
	248	WOOD, SIMPLY WORKED AND RAILWAY SLEEPER OF WOOD	1.097.863	1.132.354
	292	CRUDE VEGETABLE MATERIALS	118.850	99.834
	422	FIXED VEGETABLE FATS AND OILS SOLID, CRUDE, REFINED OR FRACTIONED	1.997.915	1.398.543
	667	PEARL, PRECIOUS AND SEMI PRECIOUS STONES	24	101.372
SULAWESI BARAT	422	FIXED VEGETABLE FATS AND OILS SOLID, CRUDE, REFINED OR FRACTIONED	31.667.910 30.704.910	19.554.180 19.304.180
	793	SHIPS, BOATS, AND FLOATING STRUCTURES	963.000	250.000
MALUKU	034	FISH, FRESH, CHILLED OR FROZEN	290.991.438 49.435.938	93.620.777 8.589.126
	036	CRUSTACEANS, MOLLUSCS, AND AQUATIC INVERTEBRATES	3.921.081	15.561.047
	284	NICKEL ORES AND CONCENTRATES	50.602.419	607.229
	321	COALS, PULVERIZED OR NOT	39.422.000	1.182.660
	333	PETROLEUM OIL, CRUDE	147.610.000	67.680.715
PAPUA	034	FISH, FRESH, CHILLED OR FROZEN	1.152.223.356 55.207	3.112.707.065 142.747
	036	CRUSTACEANS, MOLLUSCS, AND AQUATIC INVERTEBRATES	10.831	86.413
	248	WOOD, SIMPLY WORKED AND RAILWAY SLEEPER OF WOOD	2.033.780	898.425
	283	COPPER ORES AND CONCENTRATES	1.145.431.118	3.109.020.127
	634	VENEERS, PLYWOOD, IMPROVED/RECONSTITUTED WOOD WORKED	4.681.460	2.512.747
	713	INTERNAL COMBUSTION PISTON ENGINES AND PARTS	10.930	46.276
	896	WORKS OF ART, COLLECTORS PIECES AND ANTIQUES	30	330
MALUKU UTARA	034	FISH, FRESH, CHILLED OR FROZEN	6.773.939.734 1.612.276	493.337.351 558.797
	036	CRUSTACEANS, MOLLUSCS, AND AQUATIC INVERTEBRATES	250	2.250
	278	OTHER CRUDE MINERALS	6.500.000	178.750
	281	IRON ORE AND CONCENTRATES	33.500.000	4.076.763
	284	NICKEL ORES AND CONCENTRATES	6.657.110.155	471.370.029
	287	ORES AND CONCENTRATES OF BASEMETALS	23.900.000	945.618

**TABLE 7 : EXPORT BY PROVINCE BY SITC GROUP
JANUARY - DECEMBER 2007**

PROVINCE OF EXPORT	CODE	COMMODITY GROUPS DESCRIPTION	NET WEIGHT (KG)	FOB VALUE (US \$)
	598	MISCELLANEOUS CHEMICAL PRODUCTS	30.976.000	722.677
	634	VENEERS,PLYWOOD,IMPROVED/RECONSTITUTED WOOD WORKED	20.341.053	15.482.467
IRIAN JAYA BARAT			12.075.380.153	462.144.918
	034	FISH, FRESH, CHILLED OR FROZEN	31.000	96.000
	036	CRUSTACEANS, MOLLUSCS, AND AQUATIC INVERTEBRATES	1.455	9.840
	321	COALS, PULVERIZED OR NOT	11.918.125.594	379.223.564
	333	PETROLEUM OIL, CRUDE	105.906.000	59.520.050
	335	RESIDUAL PETROLEUM PRODUCTS, AND RELATED MATERIALS	47.558.154	20.209.019
	422	FIXED VEGETABLE FATS AND OILS SOLID,CRUDE,REFINED OR FRACTIONED	3.600.000	2.939.800
	634	VENEERS,PLYWOOD,IMPROVED/RECONSTITUTED WOOD WORKED	157.950	146.645
TOTAL EXPORT			#####	##### **

<http://www.bps.go.id>