

**STATISTIK PERDAGANGAN LUAR NEGERI INDONESIA  
INDONESIAN FOREIGN TRADE STATISTICS**

**EKSPOR /EXPORTS**

**Jilid/Volume I 2009**

ISSN :

No. Publikasi / *Publication Number* :

Katalog BPS / *BPS Catalogue* :

Ukuran Buku / *Book Size* : 21 Cm X 28 Cm

Jumlah Halaman / *Total Pages* :

Naskah / *Editor* :

Direktorat Statistik Perdagangan dan Jasa  
*Directorate of Trade and Service Statistics*  
Sub Direktorat Statistik Ekspor  
*Sub Directorate of Export Statistics*

Gambar Kulit / *Cover Design* :

Sub Direktorat Publikasi Statistik  
*Sub Directorate of Statistical Publication*

Diterbitkan oleh / *Published by* :

Badan Pusat Statistik  
*BPS - Statistics Indonesia*

Dicetak oleh / *Printed by* :

CV. GADING KOMUNIKATAMA

Boleh dikutip dengan menyebut sumbernya

*May be cited with reference to the source*

**STATISTIK PERDAGANGAN LUAR NEGERI INDONESIA**  
**INDONESIAN FOREIGN TRADE STATISTICS**

**EKSPOR /EXPORTS**

**Jilid/Volume II 2009**

ISSN :

No. Publikasi / *Publication Number* :

Katalog BPS / *BPS Catalogue* :

Ukuran Buku / *Book Size* : 21 Cm X 28 Cm

Jumlah Halaman / *Total Pages* :

Naskah / *Editor* :

Direktorat Statistik Perdagangan dan Jasa  
*Directorate of Trade and Service Statistics*

Sub Direktorat Statistik Ekspor

*Sub Directorate of Export Statistics*

Gambar Kulit / *Cover Design* :

Sub Direktorat Publikasi Statistik

*Sub Directorate of Statistical Publication*

Diterbitkan oleh / *Published by* :

Badan Pusat Statistik

*BPS - Statistics Indonesia*

Dicetak oleh / *Printed by* :

CV. GADING KOMUNIKATAMA

Boleh dikutip dengan menyebut sumbernya

*May be cited with reference to the source*

# **EKSPOR INDONESIA 2009**

## **KATA PENGANTAR**

Publikasi Statistik Ekspor 2009 merupakan lanjutan dari publikasi tahunan dalam series yang panjang yang diolah dari dokumen PEB ( *Pemberitahuan Ekspor Barang*). Penyusunan data menggunakan kode barang HS (Harmonized Systems) yang dapat diperbandingkan secara internasional. Data disajikan dalam satuan kilogram dan satuan dollar AS yang dirinci menurut komoditi dan negara tujuan.

Mudah-mudahan dengan terbitnya publikasi ini dapat membantu para pengambil keputusan dalam upaya untuk meningkatkan kinerja ekspor nasional dan dapat memenuhi kebutuhan para konsumen data untuk melihat perkembangan pasar serta meningkatkan transaksi bisnis ekspornya.

Terima kasih disampaikan kepada aparat Bea dan Cukai di Pusat dan Daerah dan Bank Indonesia yang telah mengirimkan dokumen PEB secara teratur dan berkesinambungan. Dan penghargaan yang setinggi-tingginya disampaikan kepada semua pihak yang telah membantu BPS sehingga penyajian data Statistik Ekspor 2009 dimungkinkan.

Jakarta, April 2010

BADAN PUSAT STATISTIK  
KEPALA,

**DR. RUSMAN HERIAWAN**

NIP. 19511104 197403 1 001

## **EXPORT OF INDONESIA 2009**

### **PREFACE**

*These export statistics is a continuation of the previous year which has a long series data that compiles from PEB documents ( Export Declaration Document). The compilation of the document is using a commodity code namely HS (Harmonized Systems) which comparable internationally. Data provided in volume and value that break down into commodity and country of destination.*

*It is hoped that this publication would be able to help the decision maker in the effort to improve the export performance and also meet the need of data consumers to see the market opportunity and to increase their business transaction.*

*Finally, deep gratitude are due to the Custom officers and Bank of Indonesia that have send all documents regularly and continually. Highly appreciation to many agencies who cooperated with the Statistics – Indonesia in making the issue of this publication possible.*

*Jakarta, April 2010*

*STATISTICS - INDONESIA*

*DIRECTOR GENERAL*

**DR. RUSMAN HERIAWAN**

*NIP. 19511104 197403 1 001*

## DAFTAR ISI/CONTENT

	Halaman/page
Kata Pengantar/ <i>Preface</i> .....	i - ii
Daftar Isi/ <i>Content</i> .....	iii - iv
Penjelasan/ <i>Explanatory Notes</i> .....	v - x
Ringkasan/ <i>Highlight</i> .....	xi - xxxv

### **Jilid / Volume I**

Tabel/ <i>Table</i> 1. Ekspor Menurut Negeri Tujuan/ <i>Export by country of Destination</i> .....	1 - 5
Tabel/ <i>Table</i> 2. Ekspor Menurut Pelabuhan Ekspor/ <i>Export by Port of Exportation</i> .....	6 - 10
Tabel/ <i>Table</i> 3. Ekspor Menurut Golongan Barang (HS) <i>Export by (HS) Section and Chapters</i> .....	11 - 13
Tabel/ <i>Table</i> 4. Ekspor Menurut Jenis Barang (HS 6 Diji) / <i>Export by Commodity(HS)and Country of Destination</i> .....	14 - 830
Tabel/ <i>Table</i> 5. Ekspor Menurut Jenis Barang (HS) dan Negara Tujuan/ <i>Export by Commodity(HS)and Country of Destination</i> .....	14 - 830

### **Jilid / Volume II**

Tabel/ <i>Table</i> 5. Ekspor Menurut Jenis Barang (HS) dan Negara Tujuan/ <i>Export by Commodity (HS) and Country of Destination</i> .....	831 - 1325
--	------------

## **PENJELASAN**

### **1. PENDAHULUAN**

Penyajian Statistik Ekspor tahun 2009 ini terdiri dari 2 jilid yaitu :

Jilid I : Berisi tabel 1 : ekspor menurut negara tujuan, tabel 2 : ekspor menurut pelabuhan ekspor, tabel 3 : ekspor menurut golongan barang ( 2 digit HS ), tabel 4 : ekspor menurut HS 6 digit, dan tabel 5 : ekspor menurut jenis barang yang dirinci menurut negara tujuan.

Jilid II : Berisi lanjutan tabel 5 : ekspor menurut jenis barang yang dirinci menurut negara tujuan.

### **2. DAERAH PENCATATAN**

Daerah pencatatan statistik dalam publikasi ini meliputi seluruh wilayah Republik Indonesia.

### **3. SUMBER DATA**

Data Ekspor dikumpulkan berdasarkan dokumen ekspor / Pemberitahuan Ekspor Barang (PEB) yang diisi oleh Ekspertir dan telah diberikan ijin muat oleh Kantor Pelayanan Bea dan Cukai, dan selanjutnya dikirim ke Badan Pusat Statistik (BPS) dan Bank Indonesia.

## **EXPLANATORY NOTES**

### **1. INTRODUCTION**

*The 2009 Export Statistics presented in 2 volumes :*

*Volume I : Consist of table 1 : export by country of destination, table 2 : export by port of exportation, table 3 : export by HS Section, table 4 : export by commodity (HS) 6 digit, and table 5 : export by commodity (HS) and country of destination.*

*Volume II : Consist of continuation of table 5 : export by commodity (HS) and country of destination.*

### **2. AREA OF RECORDINGS**

*The statistical recording area in this publication covers the entire territory of the Republic of Indonesia.*

### **3. SOURCE OF DOCUMENTS**

*The export statistics are compiled based on documents of Export Declaration (PEB), filled out by the Exporters approved by the Customs & Excises Regional Offices, and then send to Statistics Indonesia (BPS) and Bank of Indonesia.*

#### 4. SISTEM PERDAGANGAN

Pencatatan Statistik Perdagangan Luar Negeri menggunakan sistem perdagangan umum (General Trade) dimana pencatatan dilakukan dari dokumen PEB yang dimuat dari pelabuhan di seluruh wilayah Indonesia termasuk kawasan berikut.

#### 5. RUANG LINGKUP

Pencatatan Statistik Ekspor meliputi seluruh barang yang ke luar dari wilayah Republik Indonesia, baik yang bersifat komersial maupun bukan komersial seperti bantuan barang kredit lunak, hadiah dan sebagainya.

6. Ekspor kapal laut dan pesawat udara termasuk dalam statistik ekspor sedangkan ekspor bunker oil untuk kapal tidak tercatat dalam publikasi ini.

7. Barang-barang yang diolah di luar negeri tetap dicatat sebagai ekspor, meskipun hasil olahan barang tersebut akan kembali masuk ke wilayah Indonesia.

8. Barang-barang di bawah ini tidak termasuk dalam statistik ekspor.

- a. Pakaian dan barang-barang perhiasan penumpang
- b. Barang-barang yang dikirim untuk perwakilan Indonesia di luar negeri

#### 4. TRADE SYSTEM

*Recording of Foreign Trade Statistics apply the General Trade System, where the PEB documents recorded from the entire ports of Indonesia including bounded warehouse.*

#### 5. COVERAGE

*The recording of export Statistics cover all goods leaving the territory of the Republic of Indonesia, both the commercial as well as non-commercial goods, such as goods with soft loans, grants/gifts, etc.*

*6. Ocean going ships and air planes are included in the statistics, while the export of bunker oil for ships is not presented in this publication.*

*7. Goods processed abroad, are still recorded as export although the results of this processing will return to, and enter the territory of the Republic of Indonesia.*

*8. The following goods are not included in the statistics:*

- a. clothes and jewelry of passengers.*
- b. goods exported for the Indonesian representative abroad*
- c. goods for expeditions and exhibitions/*

- c. Barang-barang untuk ekspedisi dan ekshibisi/pameran
- d. Pembungkus/peti kemas untuk diisi di luar negeri
- e. Uang dan surat-surat berharga
- f. Barang-barang contoh
- g. Barang-barang yang dikirim ke luar negeri untuk diperbaiki.

- shows*
- d. packings/containers to be filled abroad*
- e. banknotes and securities*
- f. sample goods*
- g. repaired goods.*

## **9. SISTEM PENGOLAHAN**

Data dalam publikasi ini mencakup dokumen-dokumen ekspor tahun 2009 yang diterima Badan Pusat Statistik sejak awal Januari 2009 sampai 31 Januari 2010 yang berjumlah 1.462.667 dokumen dan 4.209 dokumen merupakan dokumen tahun 2008 (0,29 % dari total dokumen). Sistem pengolahan menggunakan sistem "carry over". Dengan metode ini dokumen-dokumen dari daerah ditunggu selama satu bulan setelah bulan berjalan. Dokumen yang datang terlambat akan dimasukkan dalam pengolahan bulan berikutnya. Metode "carry over" ini sangat membantu mempercepat pengolahan data, disamping itu telah diteliti bahwa metode ini tidak begitu berpengaruh terhadap ekspor yang disebabkan "carry over" berikutnya

## **9. PROCESSING SYSTEM**

*The data in this publication cover documents of 2009 received by the BPS since the beginning of January, 2009 to January 31, 2010 totalling 1,462,667 documents, and out of which 4,209 are documents of 2008 (0.29 % of the total documents). The carry-over system is applied in this processing. The deadline of the acceptance of the documents of a certain month is one month after the reference period, which means the end of the following month. The documents accepted after the deadline is considered as documents of the following month. The method of carry over was very helpful to speed up data processing, beside that it was researched that the method was not significantly affected by the carry over data.*

## **10. KLASIFIKASI JENIS BARANG**

Penggolongan barang di dalam publikasi ini

## **10. COMMODITY CLASSIFICATION**

*The classification of goods in the*



menggunakan Klasifikasi Tarif Indonesia 2007 yang didasarkan atas HS (Harmonized System) merupakan pembaruan dari tahun 2004. Versi yang terakhir ini mengalami perubahan yang relatif besar dibanding sistem pengkodean tahun sebelumnya.

#### **11. PERIODE REFERENSI**

Periode penentuan ekspor adalah tanggal diberikannya izin muat barang tersebut oleh pejabat Kantor Pelayanan Bea dan Cukai setelah diadakan pemeriksaan seperlunya.

#### **12. NILAI BARANG**

Nilai barang yang dicatat untuk statistik Ekspor adalah nilai FOB (US.\$). Untuk periode 2009 rata-rata kurs nilai valuta 1 US\$ adalah Rp 10.344,83.

#### **13. SATUAN BARANG**

Sejak tahun 1975 volume ekspor disajikan dalam berat bersih (kg).

#### **14. NEGARA TUJUAN**

Yang dimaksud dengan negara tujuan adalah negara dimana barang tersebut akan dikonsumsi/diperdagangkan.

*publication applies the 2007 Indonesia Tariff Classification, which is based on the HS(Harmonized System) which was updated in 2004 as the last revised version. The latter one contains a significant change as compared to the previous version, and this is what it is applied in this publication.*

#### **11. REFERENCE PERIOD**

*The period for export determination is the date of issuance of the Goods Loading Permit by the Customs & Excises Officer, after the necessary examination has been conducted.*

#### **12. COMMODITY VALUATION**

*The goods value recorded for the Export Statistics, is the FOB value (US\$). For the period of January - December 2009 the average conversion of US\$ 1 was Rp.10,344.83 .*

#### **13. UNIT OF COMMODITY**

*Since 1975, export volume has been presented in net weight (kg).*

#### **14. COUNTRY OF DESTINATION**

*Country of destination is the Country known at the time of dispatch to be the final country where goods are to be delivered.*

### 15. PELABUHAN EKSPOR

Yang dimaksud dengan pelabuhan ekspor adalah pelabuhan dimana surat izin muat tersebut dikeluarkan.

16. Deskripsi yang lazim disingkat antara lain:

nec : Not elsewhere classified  
nes : Not elsewhere stated  
ncak : Not classified according to a kind

### 15. PORT OF EXPORT

*Port of Export is the port where the Loading Permit is issued.*

*16. Description that usually abbreviated such as :*

*nec : Not elsewhere classified  
nes : Not elsewhere stated  
ncak : Not classified according to a kind*

<http://www.bps.go.id>

# RINGKASAN

Perkembangan Ekspor dan Impor selama enambelas tahun terakhir (1994-2009) disajikan pada Tabel 1 dan Grafik 1. Disini terlihat bahwa ekspor Indonesia terus membesar dari 40 053,4 juta dolar AS pada tahun 1994 naik hingga 53 443,6 juta dolar AS tahun 1997. Namun dua tahun kemudian (1998 & 1999) ekspor Indonesia mengalami penurunan masing-masing sebesar 8,6 persen dan 0,4 persen. Kemudian di tahun 2000 nilai ekspor mengalami kenaikan yang sangat tajam hingga mencapai 62 124,0 juta dolar AS. Di tahun 2001 mengalami penurunan hingga 9,3 persen menjadi 56 320,9 juta dolar AS. Sedangkan tahun 2007 kembali mengalami peningkatan yang signifikan sebesar 13,20 persen menjadi 114 100,9 juta dolar AS dan pada tahun 2008 ekspor mengalami peningkatan 20,09 persen menjadi 137 020,4 juta dolar AS. Sedangkan di tahun 2009 justru mengalami penurunan 14,97 persen.

Penurunan ekspor tahun ini (2009) disebabkan adanya penurunan pada sektor migas dan non migas, yakni untuk non migas sebesar 9,64 persen, dari 107 894,2 juta dolar AS pada tahun 2008 menjadi 97 491,7 juta dolar AS. Hal serupa terjadi pada sektor migas dengan penurunan sebesar 34,70 persen. Laju pertumbuhan rata-rata total ekspor selama enambelas tahun adalah sebesar 7,87 persen.

Gambaran yang sama juga terlihat pada impor Indonesia, yang selama tahun 2009 mengalami penurunan yang signifikan yaitu sebesar 25,05 persen, dari 129 197,4 juta dolar AS menjadi 96 829,2 juta dolar AS. Penurunan ini terutama disebabkan adanya krisis dunia yang dimulai dari krisis keuangan di AS.

# SUMMARY

*The growth of exports and imports during the last sixteen years is presented in Table 1 and Graph 1. The table depicts a steady increase of Indonesian export during 1994 to 1997, it increase from US\$40,053.4 millions (1994) to US\$53,443.6 millions (1997). Unfortunately, two years later, Indonesian export declined by 8.6 percent and 0.4 percent respectively. Then, in 2000 Indonesia's export showed sharp increase to US\$62,124.0 millions. Then, there was a decline by 9.3 percent to US\$56,320.9 million for total export in 2001. In 2007 Indonesia exports increased significantly by 13.20 percent to US\$114,100.9 million and in 2008 increased significantly by 20.09 percent to US\$137,020.4. Then, Indonesia exports decreases by 14.97 percent in 2009.*

*The decreasing of export conditioned by non-oil & gas export that decline 9.64 percent from US\$107,894.2 millions (2008) to US\$97,491.7 millions. The same figure is happened to export of oil & gas that decreases to 34.70 percent. The average growth during sixteen years was 7.87 percent per year.*

*Similar to export, Indonesian import was also decreased by 25.05 percent from US\$129,197.4 millions to US\$96,829.2 millions in 2009. This condition mainly caused by the global economic crisis which triggered by financial crisis in USA.*

**TABEL 1. PERKEMBANGAN PERDAGANGAN LUAR NEGERI INDONESIA 1994 - 2009 (JUTA DOLAR AS) /  
THE GROWTH OF INDONESIAN FOREIGN TRADE 1994 - 2009 (US\$ MILLIONS)**

TAHUN / YEAR	TOTAL / TOTAL		NON MIGAS / NON OIL AND GAS	
	EKSPOR / EXPORT	IMPOR / IMPORT	EKSPOR / EXPORT	IMPOR / IMPORT
(1)	(2)	(3)	(4)	(5)
1994	40 053,4	31 983,5	30 359,8	29 616,1
1995	45 418,0	40 628,7	34 953,6	37 717,9
1996	49 814,8	42 928,5	38 092,9	39 333,0
1997	53 443,6	41 679,8	41 821,0	37 755,7
1998	48 847,6	27 336,9	40 975,5	24 683,2
1999	48 665,4	24 003,3	38 873,2	20 322,2
2000	62 124,0	33 514,8	47 757,4	27 495,3
2001	56 320,9	30 962,1	43 684,6	25 490,3
2002	57 158,8	31 288,9	45 046,1	24 763,1
2003	61 058,2	32 550,7	47 406,8	24 939,8
2004	71 584,6	46 524,5	55 939,3	34 792,5
2005	85 660,0	57 700,9	66 428,4	40 243,2
2006	100 798,6	61 065,5	79 589,1	42 102,6
2007	114 100,9	74 473,4	92 012,3	52 540,6
2008	137 020,4	129 197,4	107 894,2	98 644,4
2009	116 510,0	96 829,2	97 491,7	77 848,5

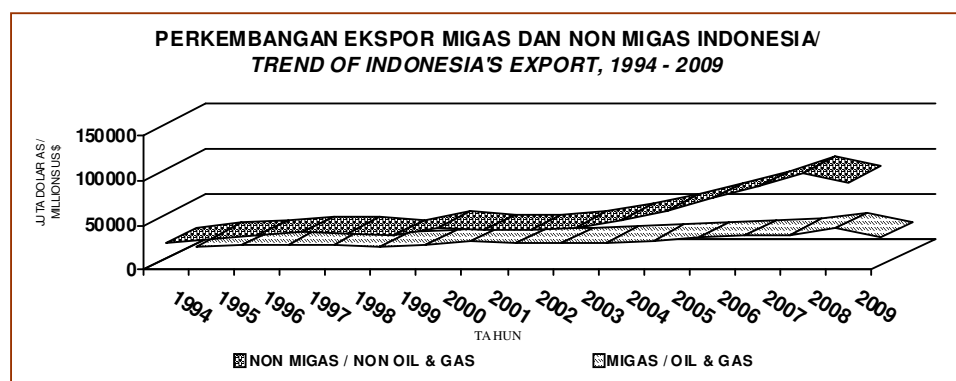

GRAFIK 1 /GRAPHIC 1

Bila disimak peranan ekspor migas dan non migas dari tahun 1994 - 2009, terlihat peranan ekspor non migas semakin menguat dibandingkan dengan peranan ekspor migas seperti ditunjukkan dalam Tabel 2 berikut ini.

*Concerning with the share of both oil & gas and non oil & gas exports during 1994 – 2009, it was seen that share of non oil & gas export tended to increase compared with that of oil & gas export as shown in Table 2 below.*

**TABEL 2. LAJU PERUMBUHAN DAN PERANAN EKSPOR MIGAS DAN NON MIGAS INDONESIA, TAHUN 1994-2009/  
GROWTH AND SHARE OF OIL & GAS AND NON OIL & GAS OF INDONESIAN EXPORT, 1994 - 2009**

TAHUN / YEAR	PERTUMBUHAN (%) / GROWTH (%)			KONTRIBUSI (%) / CONTRIBUTION (%)	
	MIGAS / OIL & GAS	NON MIGAS / NON OIL & GAS	TOTAL EKSPOR / TOTAL	MIGAS / OIL & GAS	NON MIGAS / NON OIL & GAS
(1)	(2)	(3)	(4)	(5)	(6)
1994	- 0,53	12,12	8,77	24,20	75,80
1995	7,95	15,13	9,61	23,04	76,96
1996	12,02	8,98	9,68	23,53	76,47
1997	- 0,85	9,79	7,28	21,75	78,25
1998	-32,27	-2,02	-8,60	16,12	83,88
1999	24,39	-5,13	- 0,37	20,12	79,88
2000	46,71	22,85	27,66	23,13	76,87
2001	-12,04	-8,53	-9,34	22,44	77,56
2002	-4,14	3,12	1,49	21,19	78,81
2003	12,70	5,24	6,82	22,36	77,64
2004	14,61	18,00	17,24	21,86	78,14
2005	22,92	18,75	19,66	22,45	77,55
2006	10,28	19,81	17,67	21,04	78,96
2007	4,09	15,62	13,20	19,36	80,64
2008	31,86	17,36	20,09	21,26	78,74
2009	-34,7	-9,64	-14,97	16,32	83,68

Peranan ekspor non migas meningkat terus dari 75,80 persen pada tahun 1994 menjadi 83,68 persen pada tahun 2009. Sebaliknya peran ekspor migas dari tahun ke tahun menunjukkan arah perkembangan yang terus menurun. Bila tahun 1994 perannya mencapai 24,20 persen, kini (2009) hanya tinggal 16,32 persen,

*The contribution of non-oil & gas export grew up from 75.80 percent (1994) to 83.68 percent (2009). Conversely, the share of oil & gas export went down from year to year, where its share drops from 24.20 percent in 1994 to 16.32 percent in 2009.*

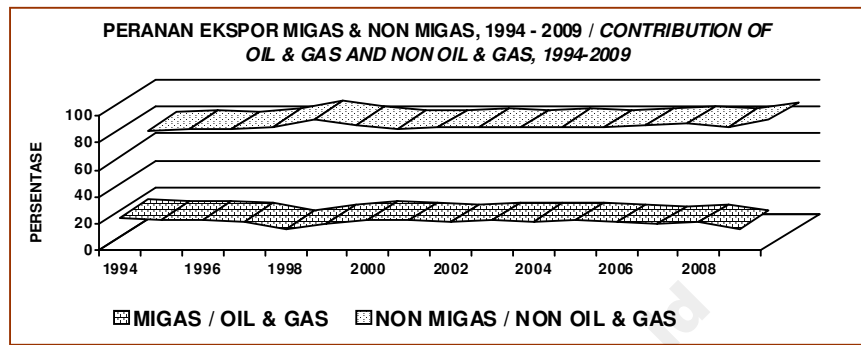

GRAFIK 2 / GRAPHIC 2

seperti terlihat pada Tabel 2. Ini menandakan pula bahwa struktur ekspor Indonesia terus menerus bergeser ke arah komoditi non migas. Secara grafik, gambaran ini terlihat pada Grafik 2

*It indicated the composition of Indonesian export was shifted to non-oil & gas commodities. Graphically, they illustrated in Graph 2.*

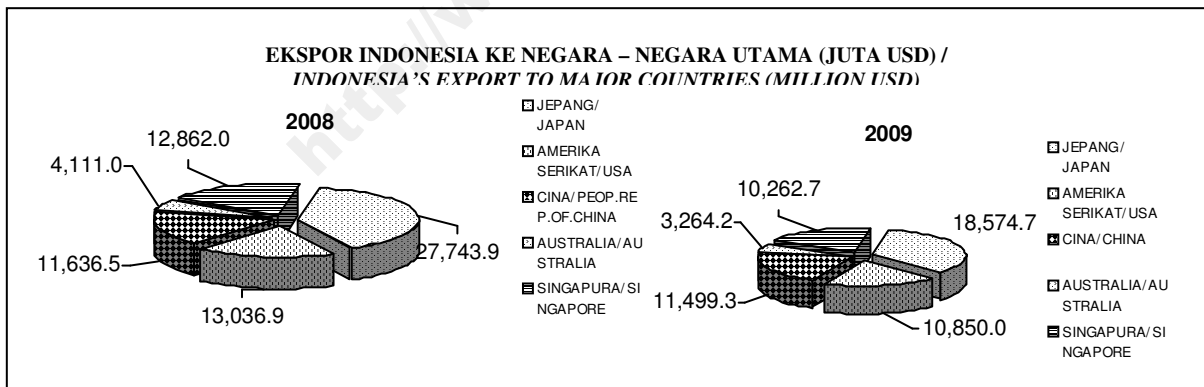

GRAFIK 3 / GRAPHIC 3

Kemajuan perdagangan Internasional Indonesia dapat juga dilihat dari besarnya perolehan surplus, seperti ditunjukkan pada Tabel 3 dan Grafik 3, atau Tabel 5 dan 6 (secara Khusus).

*The success of international trade of Indonesia can also be measured by the trade surplus between Indonesia and its partner countries as presented in Table 3 and Graph 3 or specifically Table 5 and 6.*

Dari Tabel 5 terlihat bahwa perkembangan surplus terbesar neraca perdagangan Indonesia dengan empat negara mitra utama selama 2009 berturut-turut adalah senilai 8 731,0 juta dolar AS dengan Jepang, senilai 5 223,5 juta dolar AS dengan India, senilai 3 766,1 juta dolar AS dengan Amerika Serikat, dan senilai 3 402,9 juta dolar AS dengan Korea Selatan. Dan bila dibandingkan dengan angka tahun lalu, dua negara mengalami peningkatan surplus. Peningkatan yang cukup tinggi berasal dari Korea Selatan (54,90 persen) disusul dengan India (22,58 persen). Sementara penurunan terbesar berasal dari Jepang (30,79 persen), dan Amerika Serikat turun 26,97 persen (Lihat juga Grafik 4). Sebagaimana diketahui, surplus ini sudah dikurangi impor ke Kawasan Berikat.

*Based on Table 5, one could see that surplus trend of Indonesian export to Japan amounted to US\$8,731.0 millions; India amounted to US\$5,223.5 millions; USA amounted to US\$3,766.1 millions, and Republic of Korea amounted to US\$3,402.9 millions. The magnitude of surplus increase significantly with Republic of Korea (54.90 percent), followed by India (22.58 percent). Meanwhile the decrease occurred to Japan (30.79 percent) and USA decrease 26.97 percent, as compared to the last year's figures.*

**TABEL 3. PERKEMBANGAN PERDAGANGAN LUAR NEGERI INDONESIA DENGAN NEGARA UTAMA, 2008-2009, (Juta dolar AS)/  
THE GROWTH OF INDONESIAN FOREIGN TRADE WITH MAIN COUNTRIES, 2008 - 2009 (US \$ MILION)**

NEGARA TUJUAN / COUNTRY OF DESTINATION	2008		2009		Change (%)	
	EKSPOR / EXPORT (FOB)	IMPOR / IMPORT (CIF) *	EKSPOR / EXPORT (FOB)	IMPOR / IMPORT (CIF) *	EKSPOR / EXPORT	IMPOR / IMPORT
(1)	(2)	(3)	(4)	(5)	(6)	(7)
<b>ASIA</b>						
1. Jepang / Japan	27 743,9	15 128,0	18 574,7	9 843,7	-33,05	-34,93
2. Singapore / Singapore	12 862,0	21 789,5	10 262,7	15 550,4	-20,21	-28,63
3. Korea Selatan / Rep. Of Korea	9 116,8	6 920,1	8 145,2	4 742,3	-10,66	-31,47
4. Taiwan	3 154,7	2 850,1	3 382,1	2 393,2	7,21	-16,03
5. R.R.C / Peop. Rep. Of China	11 636,5	15 247,2	11 499,3	14 002,2	-1,18	-8,17
6. Malaysia	6 432,6	8 922,3	6 811,8	5 688,4	5,90	-36,24
<b>EROPA / EUROPE</b>						
1. Jerman / Germany	2 465,2	3 068,8	2 326,7	2 373,5	-5,62	-22,67
2. Belanda / Netherlands	3 926,4	602,7	2 909,1	554,1	-25,91	-8,08
3. Inggris / United Kingdom	1 546,9	1 067,6	1 459,3	844,6	-5,66	-20,88
4. Perancis / France	938,5	1 689,7	870,2	1 633,1	-7,28	-3,35
5. Spanyol / Spain	1 665,3	251,7	1 830,5	254,0	9,92	0,90
<b>AMERIKA / AMERICA</b>						
1. Amerika Serikat / USA	13 036,9	7 880,1	10 850,0	7 083,9	-16,77	-10,10
2. Kanada / Canada	645,5	1 871,5	512,5	992,5	-20,60	-46,97
<b>AUSTRALIA &amp; OCEANIA</b>						
1. Australia	4 111,0	3 997,5	3 264,2	3 436,0	-20,60	-14,05
2. Selandia Baru / New Zealand	542,3	706,7	349,5	556,8	-35,56	-21,20

\* Termasuk impor ke kawasan Berikat / included import to bounded zone

Jepang tercatat sebagai negara tujuan utama tahun 2009, dengan menyerap pangsa ekspor 15,94 persen, diikuti Cina sebesar 9,87 persen dan Amerika Serikat 9,31 persen.

Pangsa ekspor Jepang tersebut turun 4,31 persen dibandingkan tahun 2008, demikian juga pangsa ekspor ke Amerika Serikat turun 0,20 persen. Sementara peningkatan pangsa pasar dibanding tahun 2008 terjadi ke negara Cina dari 8,49 persen menjadi 9,87 persen (Lihat Tabel 4).

Sementara itu, defisit perdagangan Indonesia dengan Singapura, Arab Saudi, Cina dan Muangthai seperti terlihat dalam Tabel 6. Jika pada tahun 2008 defisit perdagangan internasional ke Arab Saudi mencapai 3 613,0 juta dolar AS, ke Muangthai sebesar 2 673,0 juta dolar AS, maka pada tahun 2009 ini ke Arab Saudi mencapai 2 179,6 juta dolar AS dan ke Muangthai mencapai 1 379,1 juta dolar AS.

*Japan was recorded as the prominent country partner in 2009, with its share was 15.94 percent that followed by China (9.87 percent) and USA (9.31 percent). The contribution of Japan was decreased by 4.31 percent than that of 2008, and the share of export to USA decreased by 0.20 percent. In contrast with Japan, China's share increases from 8.49 percent to 9.87 percent (see Table 4).*

*While, the balance of trades deficit between Indonesia and Singapore, Saudi Arabia, China and Thailand were shown in Table 6. If 2008 these figures are US\$3,613.0 millions with Saudi Arabia, and US\$2,673.0 millions with Thailand, now they become US\$2,179.6 millions and US\$1,379.1 millions respectively.*

TABEL 4. PERANAN EKSPOR INDONESIA MENURUT KELOMPOK NEGARA TUJUAN, 2008– 2009  
SHARE OF INDONESIAN EXPORT BY COUNTRY GROUP OF DESTINATION, 2008-2009

KELOMPOK NEGARA/NEGARA	2008	2009
(1)	(2)	(3)
> ASEAN	<b>19,83</b>	<b>21,13</b>
❖ SINGAPURA/SINGAPORE	9,39	8,81
❖ MALAYSIA/MALAYSIA	4,69	5,85
❖ MUANGTHAI/THAILAND	2,67	2,78
> NAFTA	<b>10,30</b>	<b>10,08</b>
❖ AMERIKA SERIKAT/USA	9,51	9,31
> UNI EROPA/UNITED EUROPE	<b>11,28</b>	<b>11,65</b>
❖ JERMAN/GERMANY	1,80	2,00
❖ BELANDA/NETHERLAND	2,87	2,50
❖ INGGRIS/UNITED KINGDOM	1,13	1,25
> TIMUR TENGAH/MIDDLE EAST	<b>3,61</b>	<b>4,26</b>
> LAINNYA/OTHERS	<b>53,52</b>	<b>54,33</b>
❖ JEPANG/JAPAN	20,25	15,94
❖ CHINA/CHINA	8,49	9,87
<b>TOTAL</b>	<b>100,00</b>	<b>100,00</b>

Keterangan : \*Uni Eropa sejak 2007 terdiri dari 27 negara.

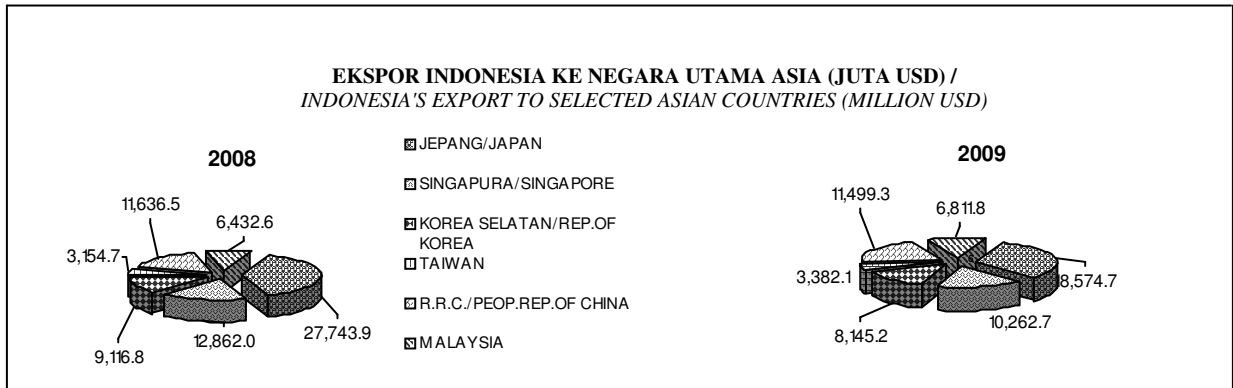

**GRAFIK 4 / GRAPHIC 4**

**TABEL 5. NILAI SURPLUS TERBESAR PERDAGANGAN INDONESIA DENGAN EMPAT NEGARA SELAMA 2008 - 2009 (JUTA DOLAR AS) /  
THE BIGGEST TRADE SURPLUS OF INDONESIA WITH FOUR COUNTRIES, 2008 - 2009 (IN MILION US\$)**

NEGARA / COUNTRY	SURPLUS		PERUBAHAN / CHANGE (%)
	2008	2009	
(1)	(2)	(3)	(4)
JEPANG / JAPAN	12 615,8	8 731,0	-30,79
AMERIKA SERIKAT / U S A	5 156,8	3 766,1	-26,97
INDIA / INDIA	4 261,5	5 223,5	22,58
KOREA SELATAN/ REPUBLIC OF KOREA	2 196,8	3 402,9	54,90
TOTAL	24 230,9	21 123,5	-12,82

**TABEL 6. NILAI DEFISIT TERBESAR PERDAGANGAN INDONESIA DENGAN EMPAT NEGARA SELAMA 2008 - 2009 ( JUTA DOLAR AS) /  
THE BIGGEST TRADE DEFICIT OF INDONESIA WITH FOUR COUNTRIES, 2008- 2009 (IN MILION US\$)**

NEGARA / COUNTRY	DEFISIT / DEFICIT		PERUBAHAN / CHANGE (%)
	2008	2009	
(1)	(2)	(3)	(4)
SINGAPURA / SINGAPORE	-8 927,4	-5 287,7	-40,77
ARAB SAUDI / SAUDI ARABIA	-3 613,0	-2 179,6	-39,68
CINA / CHINA	-3 610,7	-2 502,8	-30,68
MUANGTHAI / THAILAND	-2 673,0	-1 379,1	-48,41
TOTAL	-18 824,1	-11 349,3	-39,71

\* sudah dikurangi impor ke kawasan berikat / deducted import to bounded zone



**GRAFIK 5 / GRAPHIC 5**



Dengan demikian total defisit perdagangan dari keempat negara tersebut berkurang sebesar 7 474,9 juta dolar AS atau turun 39,71 persen selama periode 2008 - 2009 (lihat Tabel 6 dan Grafik 5). Kejadian seperti ini sudah tentu akan menambah cadangan devisa negara untuk melakukan transaksi internasionalnya.

Seperti yang telah dijelaskan sebelumnya, perkembangan dan peranan migas menunjukkan trend yang menurun yaitu mulai dari 24,20 persen (1994) menjadi 16,32 persen (2009) seperti terlihat pada Tabel 7 dan juga Grafik 6. Volume minyak mentah tahun 2009 turun sebesar 1,47 persen, dan nilainya mengalami penurunan sebesar 37,03 persen. Perkembangan ekspor migas ini sangat dipengaruhi oleh permintaan volume ekspor minyak mentah dan harga minyak mentah di pasaran dunia. Dalam kurun waktu 2008 dan 2009, harga rata-rata minyak mentah mengalami penurunan dari 97,0 dolar AS per barel (2008) menjadi 61,6 dolar AS per barrel tahun 2009 atau turun sebesar 35,4 dolar AS/barel. Peranan ekspor minyak mentah sampai akhir Desember 2009 mencapai 6,71 persen terhadap total ekspor atau 2,35 persen di bawah peranan tahun 2008.

*This situation caused the national deficit with the countries decreases to US\$7,474.9 millions (39.71 percent decrease); and indeed, this will positively affect the national exchange reserves in the period of 2008-2009.*

*Hence, the export can be increased gradually in the future. The trend and contribution of oil & gas exports to the national exchange reserves gradually declines from year to year that is from 24.20 percent (1994) to 16.32 percent (2009) as depicted by Table 7 as well as Graph 6. In the period of January - December 2009, the volume of crude oil exports decreases to 1.47 percent, and its value decreases to 37.03 percent. These figures are certainly influenced by the oil export volume and crude oil price in the world market. In 2008 and 2009, Indonesian crude oil price rate was US\$97.0, but now it becomes US\$61.60 or there is an decrease of US\$35.4 per barrel compared to the last year's price. The crude oil's contribution was 6.71 percent until December 2009 or it is just a bit lower of the 2008 share, which was 2.35 percent.*

TABEL 7. PERKEMBANGAN EKSPOR MINYAK BUMI DAN GAS ALAM 1994 - 2009, (Juta Kg, Juta dolar AS)

GROWTH OF OIL AND NATURAL GAS EXPORT 1994 - 2009, (Kg millions, US\$ millions)

Tahun / Year	Minyak Bumi dan Gas Alam / Oil and Natural Gas				Total Ekspor Total Export	% Migas Terhadap Total / % Of Oil And Gas To Total
	Minyak mentah / Crude Oil	Hasil Minyak Oil Products	Gas Alam Natural Gas	Total		
(1)	(2)	(3)	(4)	(5)	(6)	(7)
Berat Bersih (Juta Kg) / Weight (Kg Million)						
1994	43 676,9	8 845,1	29 343,7	81 865,7	225 343,8	36,33
1995	40 674,0	11 163,1	28 189,6	80 026,7	246 109,2	32,52
1996	38 254,9	10 689,3	29 343,6	78 287,7	214 184,3	36,55
1997	38 976,5	10 220,8	29 015,6	78 212,9	254 456,9	30,74
1998	36 914,0	8 435,9	28 953,5	74 303,4	244 924,5	30,34
1999	35 902,5	7 825,4	30 066,3	73 794,2	234 966,1	31,41
2000	29 225,9	8 786,6	27 615,2	65 627,7	225 102,8	29,15
2001	32 857,0	7 007,8	25 235,6	65 100,5	272 456,6	23,89
2002	29 054,3	7 574,0	27 617,7	64 246,0	223 270,1	28,78
2003	26 517,5	7 425,0	27 613,7	61 556,2	219 566,8	28,04
2004	23 467,8	6 800,4	26 594,3	56 862,5	232 317,4	24,48
2005	21 488,0	5 994,0	24 445,4	51 927,4	258 731,5	20,07
2006	18 127,9	7 046,9	23 116,7	48 291,5	327 172,3	14,76
2007	18 175,3	6 264,8	21 270,8	45 710,9	342 773,5	13,34
2008	18 235,0	5 724,0	20 841,9	44 800,9	355 054,0	12,62
2009	17 967,1	5 405,7	22 700,1	46 072,8	378 999,1	12,16
Nilai FOB (Juta US \$) / FOB Value (US \$ Million)						
1994	5 071,6	932,9	3 689,1	9 693,6	40 053,4	24,20
1995	5 145,7	1 296,9	4 022,0	10 464,6	45 418,0	23,04
1996	5 711,8	1 516,1	4 493,9	11 721,8	49 814,8	23,53
1997	5 480,0	1 302,5	4 840,1	11 622,5	53 443,6	21,75
1998	3 348,6	708,1	3 815,5	7 872,2	48 847,6	16,12
1999	4 517,3	918,0	4 357,0	9 792,3	48 665,5	20,12
2000	6 090,1	1 651,6	6 624,9	14 366,6	62 124,0	23,13
2001	5 714,7	1 189,4	5 732,2	12 636,3	56 320,9	22,44
2002	5 227,6	1 307,5	5 577,6	12 112,7	57 158,8	21,19
2003	5 621,0	1 553,7	6 476,7	13 651,4	61 058,2	22,36
2004	6 241,4	1 654,4	7 749,6	15 645,3	71 584,6	21,86
2005	8 145,8	1 932,0	9 153,7	19 231,6	85 660,0	22,45
2006	8 168,8	2 854,0	10 197,1	21 219,9	100 798,6	21,05
2007	9 226,0	2 878,8	9 983,8	22 088,6	114 100,9	19,36
2008	12 418,7	3 547,0	13 160,5	29 126,3	137 020,4	20,09
2009	7 820,3	2 262,3	8 935,7	19 018,3	116 510,0	16,32

PERKEMBANGAN EKSPOR MINYAK BUMI DAN GAS ALAM, 2007 - 2009 (JUTA USD) /  
TREND OF INDONESIA'S OIL & GAS EXPORTS, 2007-2009 MILLION USD)

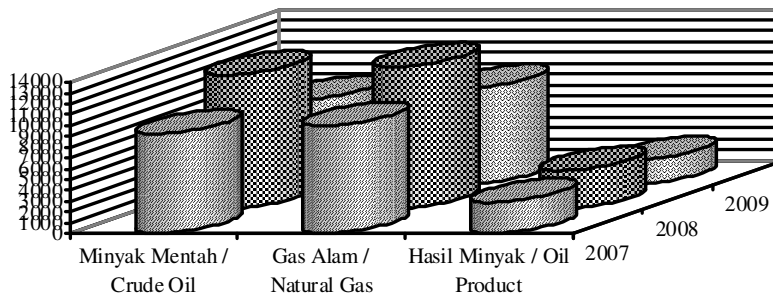

GRAFIK 6 / GRAPHIC 6

Penerimaan devisa dari gas alam tahun 2009 tercatat 8 935,7 juta dolar AS dengan penurunan sebesar 32,10 persen atau senilai 4 224,8 juta dolar AS dari tahun lalu. Hal ini tidak sejalan dengan meningkatnya volume ekspor gas alam pada tahun 2009 dibanding tahun 2008 sebesar 8,92 persen. Dengan demikian peranan gas alam pada tahun 2009 adalah 46,98 persen dari total ekspor migas. Dua lokasi penyumbang terbesar adalah LNG Udang Natuna (Kepulauan Riau), dan LNG Bontang (Kalimantan Timur).

*The exchange rate reserve from natural-gas exports in 2009 recorded up to US\$8,935.7 millions, which is US\$4,224.8 millions under the 2008's figure, or 32.10 percent decrease. Unlike the value, the exports volume of natural gas inclined around 8.92 percent this year. Therefore, the natural gas's contribution is 46.98 percent from the total of oil-and-gas export. This commodity is mainly produced from LNG Udang Natuna (Riau Islands), and the LNG Bontang-East Kalimantan.*

**TABEL 8. EKSPOR BEBERAPA JENIS BARANG UTAMA BUKAN MINYAK BUMI DAN GAS ALAM, 2008-2009 (Juta Dolar AS) /**

**EXPORT OF SELECTED NON-OIL AND GAS COMMODITIES, 2008-2009 (US\$Millions)**

No	Sektor/Jenis/Barang Sector/ Commodities	Nilai FOB/FOB Value		Perubahan/Change	
		2008	2009	Absolut/Absolute	%
(1)	(2)	(3)	(4)	(5)	(6)
<b>I</b>	Hasil Sektor Pertanian / <i>Agricultural Products</i>	4 584,6	4 352,8	-231,8	-5,06
	-Kopi / <i>Coffee</i>	988,8	822,0	-166,8	-16,88
	-Udang / <i>Shrimp</i>	979,8	790,9	-188,9	-19,27
	-Rempah-rempah / <i>Spices</i>	283,6	239,8	-43,8	-15,47
	-Teh / <i>Tea</i>	125,1	144,4	19,3	15,49
	-Ikan dan lain-lain / <i>Fish and Other Related</i>	703,5	635,3	-68,2	-9,7
	-Biji Coklat / <i>Cocoa</i>	856,0	1 088,1	232,1	27,11
	-Buah-buahan/ <i>Fruits</i>	125,4	104,3	-21,1	-16,86
	-Lainnya / <i>Others</i>	522,4	528,0	5,6	1,07
<b>II</b>	Hasil Sektor Industri / <i>Industrial Products</i>	88 393,5	73 435,8	-14 957,7	-16,92
	-Kayu Lapis / <i>Plywood</i>	1 527,3	1 189,5	-337,8	-22,11
	-Pakaian Jadi / <i>Garments</i>	6 092,1	5 735,6	-356,5	-5,85
	-Karet Alam Olahan / <i>Processed Rubber</i>	7 579,7	4 870,7	-2 709,0	-35,74
	-Mebel dan bagiannya / <i>Furniture &amp; Parts</i>	1 893,1	1 627,4	-265,7	-14,04
	-Kain tenunan / <i>Tulle and Lace</i>	1 448,0	1 174,0	-274,0	-18,92
	-Barang logam tidak mulia / <i>Based Metal Goods</i>	9 835,6	6 941,9	-2 893,7	-29,42
	-Alat Listrik / <i>Electrical Appliance</i>	5 253,7	4 580,2	-673,5	-12,82
	-Audio Visual / <i>Audio Visual</i>	2 867,2	3 432,0	564,8	19,70
	-Pupuk / <i>Fertilizer</i>	162,7	222,8	60,1	36,89
	-Minyak Kelapa Sawit / <i>Palm Oil</i>	12 375,6	10 367,6	-2 008,0	-16,23
	-Alas Kaki / <i>Footwear</i>	1 885,5	1 736,1	-149,4	-7,92
	-Makanan Olahan / <i>Processed Food</i>	2 997,2	2 960,7	-36,5	-1,22
	-Lainnya / <i>Others</i>	34 475,8	28 597,3	-5 878,5	-17,05
<b>III</b>	Hasil Sektor Pertambangan / <i>Mining Products</i>	14 906,2	19 692,3	4 786,1	32,11
	-Biji Tembaga / <i>Copper Ore</i>	3 344,6	5 101,3	1 756,7	52,52
	-Batubara / <i>Coal</i>	10 485,2	13 817,1	3 331,9	31,78
	-Biji Nikel / <i>Nickel Ore</i>	524,3	277,6	-246,7	-47,05
	-Pasir Alam / <i>Natural Sands</i>	0,1	0,2	0,1	82,40
	-Bauksit / <i>Bauxite</i>	216,3	249,7	33,4	15,43
	-Lainnya / <i>Others</i>	335,7	246,4	-89,3	-26,59
<b>IV.</b>	Hasil Sektor Lainnya / <i>Other Sectors</i>	9,9	10,8	0,9	8,91

## KOMODITI SEKTOR PERTANIAN

Nilai ekspor sektor pertanian selama periode Januari - Desember 2009 secara relatif turun sebesar 5,06 persen dibanding tahun 2008 atau telah mengurangi pasokan devisa senilai 231,8 juta dolar AS. Penurunan ini terutama disebabkan menurunnya ekspor kopi dan udang segar/beku yang masing-masing turun sebesar 16,88 persen dan 19,27 persen.

Komoditi kopi memang termasuk salah satu produk andalan sektor pertanian, kontribusinya terhadap total ekspor pertanian pada tahun 2009 mencapai 18,88 persen (822,0 juta dolar AS). Sedangkan jika dibandingkan dengan total ekspor keseluruhan, kontribusi komoditi ini mencapai 0,71 persen.

Nilai ekspor udang pada tahun 2009 menunjukkan arah perkembangan negatif, tetapi masih menunjukkan salah satu pangsa yang terbesar. Hal ini ditandai dengan masih besar peranannya dalam memasok devisa yaitu sebesar 0,68 persen terhadap total ekspor keseluruhan atau 18,17 persen terhadap total ekspor pertanian.

Komoditi pertanian lainnya yang masih menunjukkan perkembangan positif adalah biji coklat. Bila pada tahun 2008 nilai ekspornya sebesar 856,0 juta dolar AS, maka selama 2009 penerimaan devisa dari hasil komoditi ini bertambah senilai 232,1 juta dolar AS atau naik sebesar 27,11 persen. Hal ini berkaitan erat dengan adanya peningkatan permintaan dari negara pengimpor utama seperti Amerika Serikat dan Singapura yang masing-masing naik sebesar 131,76 persen (senilai 168,9 juta dolar AS) dan 35,90 persen (senilai 36,8 juta dolar AS).

Bila komoditi-komoditi andalan diatas dikaji berdasarkan sentra produksinya, bagian terbesar komoditi biji coklat diekspor dari Sulawesi Selatan dan Sulawesi Tengah, yaitu masing-masing sebesar 172,3 ribu ton (39,12 persen) dan 92,2 ribu ton (20,93 persen). Sedangkan bagian terbesar dari kopi diekspor dari Lampung sebesar 68,27 persen

## AGRICULTURAL PRODUCTS

*In the period of January-December 2009 the export of agricultural products decreased by 5.06 percent. It has decreased foreign exchange to the amount of US\$231.8 millions to the national exchange rate reserves. The increasing mainly occurs on coffee and shrimps exports that decreased 16.88 percent and 19.27 percent respectively.*

*Coffee is one of the prime products in agricultural sector, contributed to the total of agricultural exports 2009 reached up to 18.88 percent (US\$822.0 millions). Meanwhile, if it is compared by total export the contribution reach 0.71 percent.*

*The value of shrimp export showed a negative trend, but it is still a prime-export product from agricultural sector. This is showed by a large percentage of its contribution to the total of export in general (i.e. 0.68 percent) and to the agricultural-sector product especially (i.e. 18.17 percent).*

*Other agricultural commodities that still show positive trend is cocoa. In 2009, it is up to US\$232.1 millions or increased by 27.11 percent compared with last year's earning, which increased US\$856.0 millions. This phenomenon is mainly due to the increasing demand on cocoa from USA and Singapore as major importers up to 131.76 percent (US\$168.9 millions), and 35.90 percent (US\$36.8 millions) respectively.*

*Based on provincial, cocoa is mostly supplied by the South Sulawesi Province and Central Sulawesi, which respectively contributes 172.3 thousand tons (39.12 percent) and 92.2 thousand tons (20.93 percent).*

(348,2 ribu ton), Sumatera Utara 12,34 persen (62,9 ribu ton), dan Jawa Timur 13,75 persen (70,2 ribu ton) dari total eksportnya.

Nilai ekspor udang segar/beku yang pada tahun 2008 menunjukkan trend meningkat, tahun 2009 mengalami penurunan sebesar 19,27 persen. Penurunan ini antara lain disebabkan turunnya nilai ekspor dari Jawa Timur (mencakup 42,30 persen) yaitu sebesar 18,40 persen, dari Lampung (mencakup 17,69 persen) sebesar 41,55 persen dan dari Sumatera Utara (mencakup 11,33 persen) sebesar 20,86 persen. Sementara itu ekspor dari DKI Jakarta (mencakup 10,31 persen) naik sebesar 50,03 persen.

Ekspor ikan tongkol/tuna yang tahun lalu mengalami peningkatan, tahun 2009 ini mengalami penurunan, terutama ikan tuna/tongkol yang diekspor dari DKI Jakarta turun sebesar 6,99 persen, sedangkan ekspor dari Bali naik 17,79 persen. Pangsa kedua wilayah ini terhadap ekspor ikan tongkol/tuna, masing-masing sebesar 45,15 persen dan 29,09 persen.

Meanwhile coffee is mainly exported by Lampung i.e .68.27 percent (348.2 thousand tons), North Sumatera 12.34 percent (62.9 thousand tons), and East Java 13.75 percent (70.2 thousand tons) of the whole of total exports.

In 2008, the shrimp export showed increased but in 2009 it decreased by 19.27 percent. This decreased was primarily due to the decreased of export value from East Java (covered at 42.30 percent) which reached 18.40 percent, from Lampung (covered 17.69 percent) decreased by 41.55 percent and from North Sumatera (covered 11.33 percent) decreased by 20.86 percent. Meanwhile, export from DKI Jakarta (covered 10.31 percent) increased by 50.03 percent.

Last year, the tuna and mackerel export increased, but in 2009 it decreased, mainly the tuna and mackerel export from DKI Jakarta (covered 45.15 percent) which decreased 6.99 percent; whereas export from Bali (covered 29.09 percent) increased 17.79 percent.

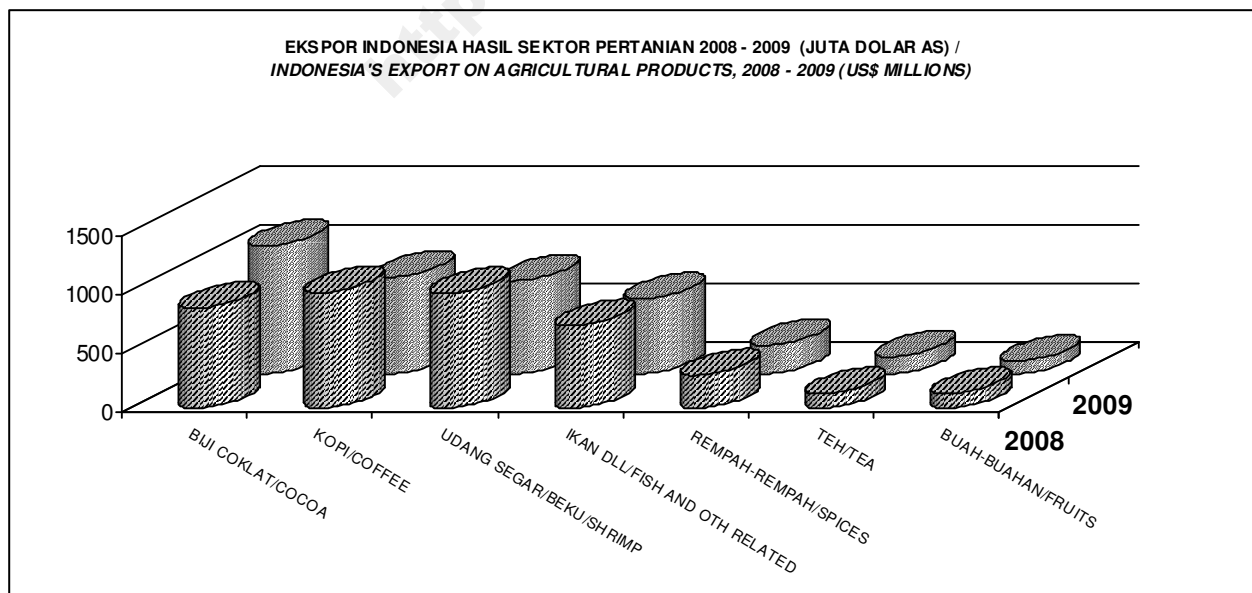

GRAFIK 7 / GRAPHIC 7

## KOMODITI SEKTOR INDUSTRI

Pada tahun 2009 sektor industri manufaktur Indonesia menghadapi tantangan yang berat akibat adanya krisis finansial global tahun 2008. Krisis finansial global menyebabkan kondisi perekonomian di negara maju menjadi melemah sehingga permintaan pasar internasional terhadap barang-barang dari negara-negara berkembang menjadi berkurang.

Penurunan permintaan pasar internasional karena dampak krisis ekonomi global sangat mempengaruhi nilai ekspor sektor industri Indonesia. Jika dibandingkan dengan tahun 2008, pada tahun 2009 nilai ekspor sektor ini mengalami penurunan sebesar 16,92 persen. Penurunan ini terjadi pada hampir semua komoditi utama sektor industri, kecuali komoditi audio visual dan pupuk (lihat tabel 8).

Lima komoditi utama yang memiliki nilai terbesar pada tahun 2009 adalah minyak kelapa sawit, pakaian jadi, alat listrik, audio visual dan crumb rubber. Dari kelima komoditi utama tersebut, mampu meraih devisa sebesar 27 165,8 juta dolar AS atau 23,32 persen dari total ekspor nonmigas tahun 2009. Peningkatan hanya terjadi pada komoditi audio visual sebesar 19,70 persen. Sedangkan penurunan terjadi pada minyak kelapa sawit sebesar 16,23 persen, pakaian jadi sebesar 5,85 persen, alat listrik sebesar 12,82 persen, serta komoditi crumb rubber sebesar 45,48 persen.

Ekspor produk minyak kelapa sawit, peminat utamanya adalah India dan China, yang masing-masing telah mengimpor 3 340,0 juta dolar AS dan 1 628,6 juta dolar AS. Sebagian besar ekspor komoditi ini berasal dari

## MANUFACTURING PRODUCTS

*In 2009, Indonesian manufacturing sector has to face some big challenges because of global financial crisis in 2008. The global financial crisis cause the economic condition of developed countries become weak so the international market demand of goods from developing countries decreased.*

*The decreasing of international market demand caused by the effect of global economics crises influence the value of Indonesian manufacturing export. If compared with 2008, in 2009 the export of this sector has decreased 16.92 percent. Almost all of the main commodities of this sector decreased except audio visual commodity and fertilizer commodity (see table 8).*

*The five main commodities which have the biggest value in 2009 are palm oil, garments, electrical apparatus, audio visual and crumb rubber. From that five main commodities, Indonesia is able to withdraw foreign currency as much as US\$27,165.8 million or 23.32 percent of total export in 2009. The increase of export .only occured in audio visual commodity (19.70 percent). Whereas the decrease of export occurred in palm oil (16.23 percent), garments (5.85 percent), electrical apparatus (12.82 percent) and crumb rubber (45.48 percent).*

*The palm oil is mainly exported to India and China, on this year the demands are US\$3,340.0 millions and US\$1,628.6 millions, respectively. This commodity is mainly exported by Riau Province and North Sumatera. Meanwhile, garments is mainly imported by United States and Germany which is amounted*

Provinsi Riau dan Sumatera Utara. Sementara untuk komoditi pakaian jadi negara pengimpor utamanya adalah Amerika Serikat dan Jerman dengan nilai masing-masing sebesar 3 331,0 juta dolar AS dan 464,8 juta dolar AS, pakaian jadi sebagian besar dikapalkan dari DKI Jakarta dan Jawa Tengah.

Komoditi crumb rubber mengalami penurunan sebesar 2 544,8 juta dolar AS (45,48 persen), komoditi ini terutama diekspor ke China dan Amerika Serikat. Pada tahun 2009 ekspor ke China dan Amerika Serikat masing-masing menurun sebesar 19,19 persen dan 60,41 persen. Demikian juga untuk komoditi alat listrik. Komoditi alat listrik yang pada tahun 2009 banyak diekspor ke Singapura (mencakup 25,49 persen) dan Jepang (mencakup 14,42 persen) mengalami penurunan sebesar 12,82 persen. Komoditi ini banyak dikapalkan dari DKI Jakarta (mencakup 59,86 persen) dan Kepulauan Riau (mencakup 31,17 persen).

to US\$3,331.0 millions and 464.8 millions respectively, garments is mostly shipped from DKI Jakarta and Central Java.

The crumb rubber commodity decreased by US\$2,544.8 millions (45.48 percent), this commodity mostly exported to China and United States. In 2009, export of this commodity to China and United States decreased by 19.19 percent and 60.41 percent. As crumb rubber, the commodity electrical apparatus decreased too. The electrical apparatus that mostly exported to Singapore (covered 25.49 percent) and Japan (covered to 14.42 percent), in 2009 decreased by 12.82 percent. This commodity mostly shipped from DKI Jakarta (covered 59.86 percent) and Riau Islands (covered 31.17 percent).

As explained before, main commodities which the export value increased is audio visual commodity and fertilizer. The export value of audio visual has increased 19.70 percent. This

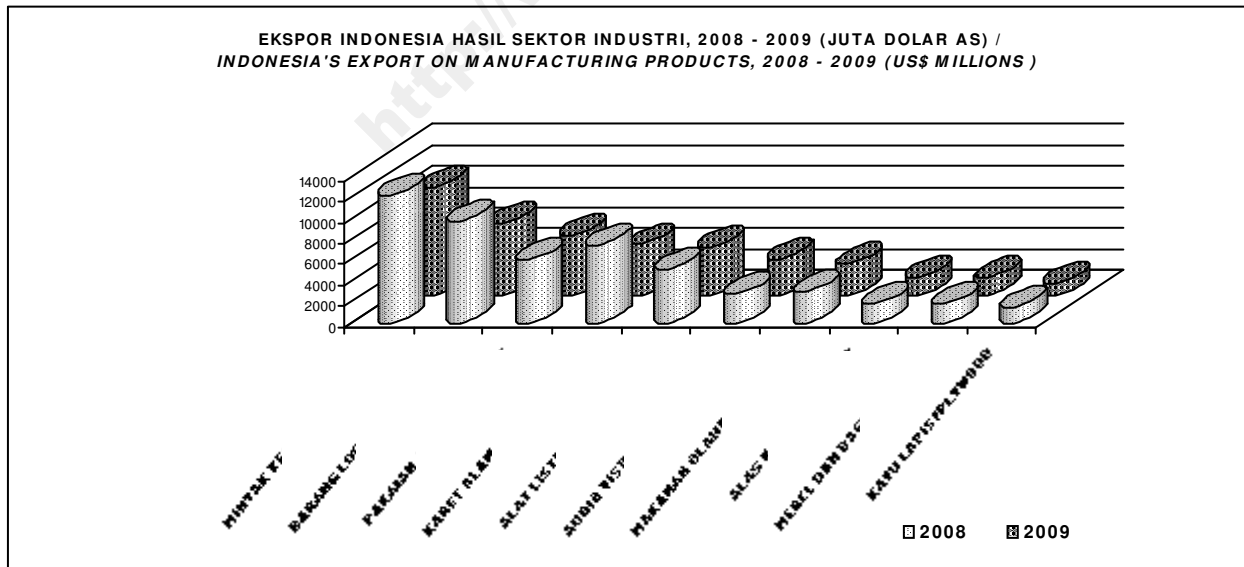

GRAFIK 8 / GRAPHIC 8

Seperti dijelaskan sebelumnya, komoditi utama yang mengalami peningkatan nilai ekspor pada tahun 2009 adalah komoditi audio visual dan pupuk. Nilai ekspor dari audio visual mengalami peningkatan sebesar 19,70 persen. Peningkatan nilai ekspor dari audio visual terutama disebabkan oleh meningkatnya ekspor ke Amerika Serikat sebesar 39,05 persen dan ekspor ke Korea Selatan sebesar 14,14 persen. Komoditi pupuk yang sebagian besar dikapalkan dari Nangroe Aceh Darussalam (mencakup 36,41 persen) dan Kalimantan Timur (mencakup 19,57 persen) mengalami peningkatan sebesar 60,0 juta dolar AS (36,89 persen). Peningkatan ini terutama disebabkan oleh meningkatnya ekspor pupuk ke Malaysia sebesar 22,6 juta dolar AS serta ekspor ke Vietnam sebesar 32,3 juta dolar AS.

*increase is caused by the increasing of United States import (39.05 percent) and Rep of Korea import (14.14 percent). The fertilizer commodity that is mostly shipped from Nangroe Aceh Darussalam (covered 36.41 percent) and East Kalimantan (covered 19.57 percent) increased US\$60.0 millions (36.89 percent). This decrease is caused by the decreased of fertilizer export to Malaysia US\$22.6 millions and export to Vietnam US\$32.3 millions.*

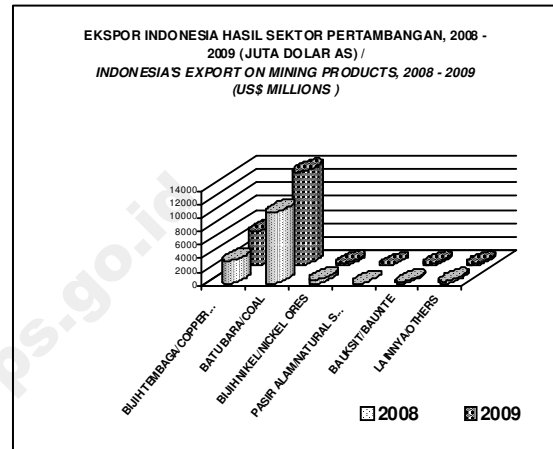

GRAFIK 9 / GRAPHIC 9



## KOMODITI SEKTOR PERTAMBANGAN

Tahun 2009 ekspor hasil pertambangan mempunyai peranan 16,90 persen terhadap total ekspor dan mengalami peningkatan sebesar 32,11 persen. Peningkatan ini terutama disebabkan oleh peningkatan ekspor batu bara sebesar 3 332,0 juta dolar AS (31,78 persen). Ekspor batu bara sebagian besar berasal dari Kalimantan Timur (mencakup 60,71 persen) dan pada tahun 2009 mengalami peningkatan sebesar 1 817,6 juta dolar AS (27,66 persen).

Negara tujuan ekspor batu bara yang terbesar adalah Jepang, Cina dan India. Pada tahun 2009, ekspor batu bara ke Jepang meningkat sebesar 114,7 juta dolar AS (5,52 persen), sedangkan untuk ke Cina dan India masing-masing mengalami peningkatan sebesar 1 355,3 juta dolar AS (189,18 persen) dan 721,3 juta dolar AS (58,60 persen).

Ekspor bijih tembaga pada tahun 2009 mengalami peningkatan 52,52 persen dan mampu mendatangkan devisa senilai 5 101,3 juta dolar AS. Ekspor bijih tembaga Indonesia paling banyak ditujukan ke Jepang yaitu sebesar 2 075,0 juta dolar AS, kemudian ke Korea Selatan sebesar 1 021,8 juta dolar AS serta Spanyol sebesar 767,5 juta dolar AS. Sebagian besar bijih tembaga diekspor dari Papua (75,60 persen dari total ekspor bijih tembaga).

Kondisi serupa terjadi pada ekspor bauxit yang mengalami peningkatan sebesar 15,43 persen. Dimana pada tahun ini nilai peningkatannya mencapai 33,4 juta dolar AS. Ekspor bauxit ke Cina mengalami peningkatan sebesar 39,1 juta dolar AS (19,21 persen) dibandingkan tahun sebelumnya. Ekspor ke Jepang turun sebesar 61,54 persen (7,6 juta dolar AS).

## MINING PRODUCTS

*Exports of mining products, which contributed 16.90 percent to total export, have increased by 32.11 percent. The increase by US\$3,332.0 millions (31.78 percent) has mainly supported by coal that 60.71 percent produced by East Kalimantan which increase 27.66 percent (US\$1,817.6 millions) in 2009.*

*The main destination countries of the coal exports are Japan, China and India. In 2009, export to Japan increased by US\$114.7 millions (5.52 percent), meanwhile export to China and India increased US\$1,355.3 millions (189.18 percent) and US\$721.3 millions (58.60 percent), respectively.*

*Copper ores increased 52.52 percent in 2009 and has been able to withdraw foreign exchange US\$5,101.3 millions. It was mainly exported to Japan (reach US\$2,075.0 millions), then export to Rep of Korea which amounted to US\$1,021.8 millions, and Spain US\$767.5 millions. This commodity was mainly exported from Papua (75.60 percent from total export of copper ores).*

*As copper ores, export of bauxite is one of export commodities which affected the increasing of mining products. This year the increase amounted to US\$33.4 millions or 15.43 percent. The bauxite export to China increased by US\$39.1 millions (19.21 percent) compared to that of previous year. Export to Japan decrease by 61.54 percent or US\$7.6 millions.*

## **EKSPOR MENURUT NEGARA / KELOMPOK EKONOMI**

Nilai ekspor ke negara-negara ASEAN pada tahun 2009 menunjukkan adanya penurunan, yaitu sebesar 2 546,9 juta dolar AS atau 9,37 persen. Hal ini terutama disebabkan penurunan nilai ekspor ke Singapura sebesar 20,21 persen, dari 12 862,0 juta dolar AS menjadi 10 262,7 juta dolar AS.

Menurunnya ekspor ke Singapura terutama disebabkan turunnya ekspor minyak mentah sebesar 1 118,9 juta dolar AS, dan timah sebesar 674,7 juta dolar AS. Penurunan nilai ekspor juga dialami oleh komoditi alat listrik yang mengalami penurunan nilai sebesar 327,4 juta dolar AS. Tren serupa juga terjadi ke Thailand dengan penurunan sebesar 427,4 juta dolar AS (11,67 persen) dengan salah satu komoditi ekspor utama tembaga yang mengalami penurunan nilai ekspor sebesar 117,5 juta dolar AS. Selanjutnya, ekspor ke Vietnam juga turun sebesar 13,07 persen (218,7 juta dolar AS) dengan komoditi unggulannya minyak kelapa sawit yang mengalami penurunan senilai 49,2 juta dolar AS.

Ekspor ke Malaysia justru naik 5,90 persen (379,3 juta dolar AS) terutama ekspor mata dagangan batu bara naik 207,8 dolar AS. Ekspor ke Filipina juga naik sebesar 17,15 persen (352,3 juta dolar AS), peningkatan ini disebabkan oleh peningkatan mata dagangan utamanya batu bara yang mengalami peningkatan sebesar 127,4 juta dolar AS (33,32 persen).

Ditinjau dari distribusi ekspor ke berbagai wilayah perdagangan dunia, 72,06 persen barang

## **EXPORTS BY GROUP OF ECONOMIC COUNTRY**

*Indonesia's exports to ASEAN countries generally show a negative trend with a decreasing of 9.37 percent or US\$2,546.9 millions in 2009. This trend relates to the decreasing demand of Singapore's import from Indonesia i.e. 20.21 percent, from US\$12,862.0 millions in 2008 become US\$10,262.7 millions in 2009.*

*The above decrease is mainly caused by the decrease in petroleum oil, crude amounted to US\$1,118.9 millions, and tin amounted to US\$674.7 millions. These decrease are also followed by electrical apparatus, that decreased US\$327.4 millions. A similar trend also happens to Thailand that decreased to US\$427.4 millions (11.67 percent) wherein its main commodity is copper that decreased to US\$117.5 millions. The national exports to Vietnam decreased 13.07 percent (US\$218.7 millions) with main commodity palm oil which decreased to US\$49.2 millions.*

*The export growth to Malaysia increased 5.90 percent (US\$379.3 millions), which is mainly contributed by coal for the amount of US\$207.8 millions. The national exports to Philippines also increased by 17.15 percent or US\$352.3 millions, the main product is coal which increased for the amount of US\$127.4 millions (33.32 percent).*

*Regarding the distribution of the exports to trade area over the world, one can see that 72.06 percent of Indonesian exports is shipped to the APEC countries with a negative growth of 15.71 percent. The largest demand comes from*

ekspor Indonesia dipasarkan ke negara kelompok ekonomi negara-negara APEC, dimana pada tahun ini mengalami pertumbuhan negatif yaitu sebesar 15,71 persen. Dalam kelompok ini, negara-negara penyumbang terbesar akan devisa nasional adalah Jepang, Korea Selatan, Singapura, Cina dan Amerika Serikat yang mempunyai kontribusi 57,0 persen terhadap ekspor nasional.

Sedangkan ke negara-negara Uni Eropa hanya mengambil porsi sebesar 11,6 persen yang juga mengalami pertumbuhan negatif sebesar 12,21 persen, dan negara – negara Timur Tengah yang pertumbuhannya turun sebesar 27,89 persen dibanding tahun lalu dengan peranan sebesar 3,61 persen. Selanjutnya perkembangan ekspor ke negara-negara di Afrika, Eropa Timur, Asia Selatan dan Amerika Latin, secara total turun sebesar 8,34 persen dengan kontribusi sebesar 12,68 persen.

Penurunan nilai ekspor seperti disebutkan diatas, antara lain disebabkan turunnya nilai ekspor Indonesia ke negara-negara ASEAN. Selanjutnya ekspor ke Jepang mengalami penurunan sebesar 33,1 persen pada tahun ini atau senilai 9 169,1 juta dolar AS, demikian pula Korea Selatan mengalami penurunan ekspor yaitu 10,7 persen atau tercatat turun 971,6 juta dolar AS (untuk lengkapnya lihat Tabel 11). Diantara kelompok NAFTA, negara Amerika Serikat adalah pangsa pasar utama ekspor Indonesia yaitu sebesar 9,31 persen atau senilai 10 850,0 juta dolar AS. Kemudian diikuti Kanada 0,4 persen dan Meksiko 0,3 persen terhadap total ekspor. Diantara negara kelompok Uni Eropa (EU), ekspor Indonesia ke Jerman, Belanda dan Spanyol menduduki posisi teratas dimana ke Jerman mengalami penurunan

*Japan, Rep. of Korea, Singapore, China and the USA with 57.0 percent contribution to the total export.*

*Meanwhile the European Union countries demand only about 11.6 percent of the total national with negative 12.21 percent growth. Also, export to Middle East has decreased 27.89 percent compared with that of previous year, with its share 3.61 percent to the total export. At the same time, exports to Africa, East European, South Asia, and Latin America countries in total, went down by 8.34 percent with 12.68 percent share.*

*The decrease of export value as described above, was mainly due to the decrease of Indonesian export to ASEAN. Followed by export to Japan wich amounted to US\$9,169.1 millions or 33.1 percent, export to Republic of Korea also decline by US\$971.6 millions or 10.7 percent. In details, it can be seen in Table 11. That among NAFTA countries, Indonesia's exports to the USA achieve to US\$10,850.0 millions with 9.31 percent contribution, followed by Canada and Mexico that account for 0.4 percent and 0.3 percent of the national exports total respectively. Similarly, the Netherlands, Germany and Spain as the member of EU countries, take the largest share to Germany with decrease 138.5 percent. Export to Netherlands has decreased 25.9 percent, but to Spain has increased 9.9 percent.*

*Generally, the decrease of export accured to some of APEC's countries, Latin America, and EU's countries. It indicated that the economy of some country destination in the world in 2009 have not a quite good performance. This condition affected them to rise their import from Indonesia. Meanwhile, the depreciation of rupiah to the US currency,*

sebesar 138,5 persen, ke Belanda turun 25,9 persen. Sebaliknya untuk negara Spanyol mengalami kenaikan sebesar 9,9 persen. Dengan demikian penurunan ekspor yang terjadi pada sebagian besar negara-negara APEC, Amerika Latin, dan Uni Eropa menunjukkan bahwa perekonomian yang terjadi pada beberapa negara di dunia sepanjang tahun 2009 menyebabkan negara-negara tersebut kurang mampu menyerap banyak barang impor dari Indonesia. Disisi lain, turunnya nilai rupiah terhadap dolar ternyata tidak membawa dampak besar pada permintaan produk Indonesia dibandingkan dengan produk dari negara lain. Hal ini disebabkan perekonomian di beberapa negara besar juga mengalami goncangan karena krisis ekonomi global yang dipicu krisis keuangan di Amerika Serikat. Tampaknya Indonesia belum berhasil menarik perhatian mereka untuk mengimpor barangnya dari negara kita.

*didn't influence the ability of international buyers to buy materials from Indonesia. Finally, that conditions influenced the national export to have a quite weak growth and have not a good impact on Indonesian foreign trade.*

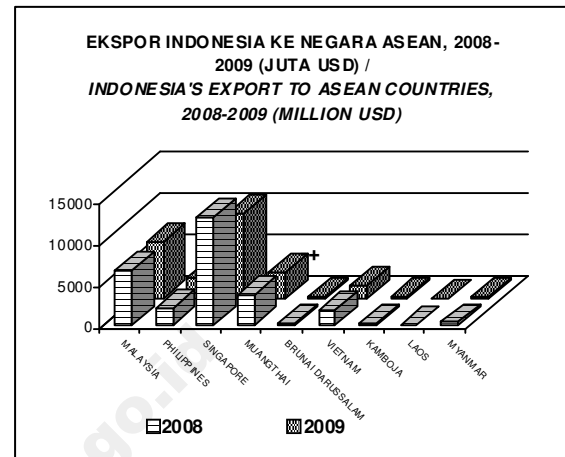

GRAFIK 10 / GRAPHIC 10

TABEL 9. EKSPOR INDONESIA KE NEGARA-NEGARA ASEAN 1994 - 2009 (Juta Kg, Juta US\$) /  
 INDONESIAN EXPORTS TO ASEAN COUNTRIES, 1994 - 2009 (Kg million, US\$ million)

Tahun Year	Malaysia	Philippina / Philippines	Singapur Singapore	Thailand	Brunai Darussalam	Vietnam	Kamboja Cambodia	Laos/ Lao P.D.R.	Myanmar/ Form Burma	Jumlah / Total
(1)	(2)	(3)	(4)	(5)	(6)	(7)	(8)	(9)	(10)	(11)
<i>Berat Bersih (Juta Kg) / Net Weight (Kg million)</i>										
1994	2 494,1	1 361,3	94 764,1	1 896,1	102,0	821,6	36,8	0,6	74,5	101 551,1
1995	3 079,8	1 909,3	112 045,2	2 995,4	30,6	760,7	54,8	0,5	74,4	120 950,7
1996	3 357,1	2 831,5	78 134,8	4 278,7	52,1	927,9	38,3	0,2	160,3	89 780,9
1997	4 010,1	3 556,2	103 556,7	4 620,0	33,9	1 592,0	34,4	0,4	375,3	117 779,0
1998	10 881,9	4 633,0	76 321,2	3 188,9	50,2	1 481,2	50,8	5,6	274,4	96 887,2
1999	4 963,8	3 675,5	61 022,4	5 014,0	30,3	1 491,4	93,5	0,7	224,7	76 516,3
2000	4 592,4	4 960,0	57 907,5	5 065,6	34,6	1 198,9	84,6	0,2	109,6	74 038,0
2001	5 559,9	5 667,0	95 645,5	4 950,9	54,5	860,4	122,1	0,4	186,5	113 047,2
2002	7 049,5	4 508,8	39 046,6	6 250,8	51,7	953,4	110,5	0,4	136,7	58 108,4
2003	8 360,2	4 320,5	22 072,8	6 983,3	98,5	1 030,0	188,2	0,2	85,8	43 139,5
2004	10 509,7	4 780,3	18 390,9	7 550,9	95,7	938,0	74,0	0,8	95,6	42 435,9
2005	11 248,4	5 026,4	19 269,9	8 498,7	24,3	1 163,0	52,2	0,9	132,8	45 416,6
2006	13 553,6	6 791,9	20 762,6	11 138,8	151,8	1 759,3	60,1	0,8	271,1	54 490,0
2007	14 629,4	7 318,4	12 593,9	14 197,2	204,0	2 145,5	108,7	1,1	364,5	51 562,7
2008	16 074,7	7 295,2	15 886,7	14 763,2	194,6	2 291,2	110,8	0,9	245,1	56 862,5
2009	20 482,7	8 850,2	11 406,8	13 831,6	232,9	2 410,0	122,3	1,0	244,0	57 581,6
<i>Nilai FOB (Juta US\$) / FOB Value (US\$Million)</i>										
1994	738,5	365,1	4 149,7	401,3	50,2	195,8	44,2	1,1	35,2	5 981,1
1995	986,6	590,3	3 766,7	702,9	24,0	263,6	80,0	1,5	60,4	6 476,0
1996	1 109,7	688,4	4 564,6	822,6	26,6	337,4	60,4	0,7	78,0	7 688,4
1997	1 357,2	794,1	5 467,9	848,4	39,5	390,3	69,9	0,9	149,7	9 117,9
1998	1 358,5	707,4	5 718,3	942,5	35,7	350,6	64,7	1,8	167,3	9 346,3
1999	1 335,9	694,7	4 930,5	812,7	27,7	331,6	69,2	1,7	74,3	8 278,3
2000	1 971,8	819,5	6 562,4	1 026,5	25,5	360,6	51,7	0,9	64,8	10 935,4
2001	1 778,6	814,8	5 363,9	1 063,6	21,6	322,1	72,1	1,4	69,0	9 507,1
2002	2 029,9	778,2	5 349,1	1 227,4	32,1	392,9	68,8	0,7	54,4	9 933,5
2003	2 363,8	944,7	5 399,7	1 392,6	30,4	468,1	79,9	0,5	45,7	10 725,4
2004	3 016,0	1 237,6	6 001,2	1 976,2	31,8	601,0	71,8	1,6	60,3	12 997,5
2005	3 431,3	1 419,1	7 836,6	2 246,5	39,3	678,4	93,9	1,8	78,0	15 824,9
2006	4 110,8	1 405,6	8 929,8	2 701,5	37,5	1 052,0	103,6	4,3	137	18 483,1
2007	5 096,0	1 853,7	10 501,6	3 054,3	43,4	1 355,1	121,9	3,7	262,4	22 292,1
2008	6 432,6	2 053,6	12 862,0	3 661,3	59,7	1 672,9	174,0	4,0	250,8	27 170,8
2009	6 811,8	2 405,9	10 262,7	3 233,8	74,9	1 454,2	201,2	4,7	174,8	24 623,9

TABEL 10. NILAI EKSPOR MENURUT KELOMPOK NEGARA EKONOMI DAN PERANANNYA TERHADAP TOTAL EKSPOR, 2008 - 2009 /  
INDONESIAN EXPORTS TO MAIN DESTINATION COUNTRIES AND ITS CONTRIBUTION TO TOTAL EXPORTS, 2008 - 2009

Kelompok Ekonomi / <i>Economic Group</i>	2008 (Juta US\$) / <i>2008 (US\$Million)</i>	2009 (Juta US\$) / <i>2009 (US\$Million)</i>	Perubahan (Juta US\$) / <i>Changes (US\$Million)</i>	Pertumbuhan (%) / <i>Growth (%)</i>	Kontribusi (%) / <i>Contribution (%)</i>
(1)	(2)	(3)	(4)	(5)	(6)
APEC	99 602,4	83 952,4	-15 650,0	-15,71	72,06
ASEAN	27 170,8	24 623,9	-2 546,9	-9,37	21,13
-Malaysia	6 432,6	6 811,8	379,3	5,90	5,85
-Philipina / <i>Philippines</i>	2 053,6	2 405,9	352,3	17,15	2,06
-Singapura / <i>Singapore</i>	12 862,0	10 262,7	-2 599,4	-20,21	8,81
-Muangthai / <i>Thailand</i>	3 661,3	3 233,8	-427,4	-11,67	2,78
-Brunei Darussalam	59,7	74,9	15,2	25,46	0,06
- Vietnam	1 672,9	1 454,2	-218,7	13,07	1,25
- Kamboja / <i>Cambodia</i>	174,0	201,2	27,2	15,62	0,17
- Laos / <i>Lao People's Democratic Rep.</i>	4,0	4,7	0,7	16,79	0,00
- Myanmar / <i>Form Burma</i>	250,8	174,8	-76,0	-30,31	0,15
NAFTA	14 108,4	11 746,6	-2 361,8	-16,74	10,08
-Amerika Serikat / <i>USA</i>	13 036,9	10 850,0	-2 186,8	-16,77	9,31
-Kanada / <i>Canada</i>	645,5	512,5	-133,0	-20,60	0,44
-Meksiko / <i>Mexico</i>	426,1	384,0	-42,0	-9,87	0,33
LAINNYA / <i>OTHERS</i>	58 323,2	47 582,0	-10 741,2	-18,42	40,84
-Taiwan	3 154,7	3 382,1	227,4	7,21	2,90
-Jepang / <i>Japan</i>	27 743,9	18 574,7	-9 169,1	-33,05	15,94
-Hongkong	1 808,8	2 111,8	303,1	16,76	1,81
-Korea Selatan / <i>Rep. of Korea</i>	9 116,8	8 145,2	-971,6	-10,66	6,99
-China / <i>Peop. Rep. Of China</i>	11 636,5	11 499,3	-137,2	-1,18	9,87
-Chili / <i>Chile</i>	128,3	166,7	38,4	29,9	0,14
-Australia	4 111,0	3 264,2	-846,7	-20,60	2,80
-Selandia Baru / <i>New Zealand</i>	542,3	349,5	-192,8	-35,56	0,30
-Papua Nugini / <i>Papua New Guinea</i>	81,0	88,4	7,4	9,11	0,08
UE	15 454,5	13 568,1	-1 886,4	-12,21	11,65
-Inggris / <i>United Kingdom</i>	1 546,9	1 459,3	-87,5	-5,66	1,25
-Belanda / <i>Netherlands</i>	3 926,4	2 909,1	-1 017,3	-25,91	2,50
-Jerman / <i>R. F. Germany</i>	2 465,2	2 326,7	-138,5	-5,62	2,00
-Belgia / <i>Belgium</i>	1 351,0	1 048,3	-302,7	-22,40	0,90
-Perancis / <i>France</i>	938,5	870,2	-68,3	-7,28	0,75
-Denmark	170,9	168,8	-2,1	-1,24	0,14
-Irlandia / <i>Ireland</i>	89,8	41,2	-48,6	-54,12	0,04
-Italia / <i>Italy</i>	1 900,7	1 651,1	-249,6	-13,13	1,42
-Yunani / <i>Greece</i>	214,3	165,7	-48,6	-22,69	0,14
-Portugal	100,8	102,3	1,4	1,44	0,09
-Spanyol / <i>Spain</i>	1 665,3	1 830,5	165,1	9,92	1,57
-Austria	34,9	41,2	6,3	18,07	0,04
-Swedia / <i>Sweden</i>	134,1	144,3	10,2	7,61	0,12
-Finlandia / <i>Finland</i>	108,4	61,2	-47,3	-43,58	0,05
-Siprus / <i>Cyprus</i>	15,6	13,8	-1,9	-11,88	0,01
-Rep. Cechnya / <i>Czech Rep.</i>	93,4	122,0	28,6	30,68	0,10
-Estonia	24,1	19,3	-4,8	-20,05	0,02
-Hungaria / <i>Hungary</i>	39,9	50,5	10,6	26,5	0,04
-Latvia	10,6	8,6	-2,0	-18,9	0,01
-Lithuania	34,5	32,8	-1,6	-4,8	0,03
-Malta	31,2	3,6	-27,6	-88,4	0,00
-Polandia / <i>Poland</i>	274,1	259,7	-14,4	-5,25	0,22
-Slovenia	88,1	84,8	-3,34	-3,79	0,07
-Romania	78,4	49,9	-28,5	-36,39	0,04
-Bulgaria	71,5	28,7	-42,7	-59,79	0,02
-Luxembourg	6,3	10,4	4,1	63,91	0,01
-Slovakia	39,7	64,3	24,6	62,08	0,06
TIMUR TENGAH / <i>MIDDLE EAST</i>	5 840,6	4 211,4	-1 629,1	-27,89	3,61
LAINNYA / <i>OTHERS</i>	16 122,9	14 778,1	-1 344,8	-8,34	12,68
JUMLAH / <i>TOTAL</i>	137 020,40	116 510,00	-20 510,40	-14,97	100,00

<http://www.bps.go.id>

TABLE 1 : EXPORT BY COUNTRY OF DESTINATION

COUNTRY OF DESTINATION	JAN - DEC 2008		JAN - DEC 2009	
	NET WEIGHT	V A L U E	NET WEIGHT	V A L U E
	(KG)	(US \$)	(KG)	(US \$)
111 JAPAN	66,662,430,236	27,743,856,152	55,907,401,937	18,574,730,417
112 HONG KONG	11,060,725,588	1,808,777,142	11,345,461,352	2,111,839,005
113 KOREA, DEMOCRATIC PEOPLE'S REPUBLIC	8,863,857	6,956,832	110,216,198	8,025,721
114 KOREA, REPUBLIC OF	36,134,879,150	9,116,819,240	43,149,792,383	8,145,208,943
115 TAIWAN	26,940,266,462	3,154,708,869	27,072,035,133	3,382,102,664
116 CHINA	59,468,068,149	11,636,503,721	81,745,401,542	11,499,327,261
117 MONGOLIA	1,201,938	2,920,724	2,443,777	3,367,524
118 MACAU	5,584,730	4,582,826	2,899,978	4,339,821
120 PAPUA NEW GUINEA	46,564,461	81,012,168	59,505,496	88,389,388
121 THAILAND	14,763,248,306	3,661,251,936	13,831,568,285	3,233,813,062
122 SINGAPORE	15,886,662,281	12,862,045,173	11,406,815,700	10,262,665,108
123 PHILIPPINES	7,295,186,038	2,053,611,304	8,850,240,101	2,405,864,139
124 MALAYSIA	16,074,722,726	6,432,551,930	20,482,732,263	6,811,823,548
125 MYANMAR (FORM. BURMA)	245,149,885	250,765,173	244,021,305	174,766,424
126 CAMBODIA	110,766,944	174,027,269	122,323,363	201,207,480
127 BRUNEI DARUSSALAM	194,620,190	59,670,992	232,896,456	74,861,886
128 LAO PEOPLE'S DEMOCRATIC REPUBLIC	881,954	3,992,541	987,824	4,663,049
129 NEPAL	16,866,207	15,446,890	16,003,156	12,934,932
130 BHUTAN	5,444	27,858	609,217	1,827,247
131 VIET NAM	2,291,237,337	1,672,903,368	2,410,014,676	1,454,233,868
132 MALDIVES	72,611,583	28,703,162	27,398,533	19,506,145
133 INDIA	32,979,495,290	7,163,336,232	46,938,381,147	7,432,892,524
134 PAKISTAN	3,735,701,329	929,645,617	3,156,187,136	665,285,274
135 BANGLADESH	1,433,414,255	836,025,815	1,859,424,345	781,765,097
136 SRI LANKA	1,395,312,431	353,593,650	878,407,744	246,251,652
137 AFGHANISTAN	6,881,911	10,597,343	21,781,498	22,009,300
141 IRAQ	162,223,532	264,409,562	25,665,509	40,568,549
142 IRAN (ISLAMIC REPUBLIC OF)	628,412,678	697,367,947	450,177,705	506,987,619
143 SAUDI ARABIA	713,431,100	1,191,949,529	674,082,037	956,245,242
144 ISRAEL	257,981,353	94,376,389	78,486,811	78,012,578
145 KUWAIT	72,938,829	137,036,834	81,662,322	101,494,368
146 JORDAN	332,877,754	352,979,527	141,775,790	131,795,143
148 LEBANON	35,774,127	67,146,809	44,200,880	67,168,096
149 PALESTINA	126,160	534,869	0	0
151 YEMEN	139,989,810	112,835,071	81,383,487	102,857,751
152 OMAN	42,303,959	153,078,658	65,528,208	92,852,621
153 SYRIA ARAB REPUBLIC	90,445,844	98,773,060	86,054,534	90,060,987
154 TURKEY	486,911,481	871,615,366	444,712,617	678,440,797
155 UNITED ARAB EMIRATES	1,117,482,716	1,652,087,435	1,455,324,405	1,265,836,373
156 QATAR	85,942,429	85,920,542	49,027,299	73,935,407
157 BAHRAIN	40,011,780	60,454,388	46,421,164	25,192,348
158 CYPRUS	9,813,126	15,606,275	10,309,832	13,752,127
211 EGYPT	769,260,991	790,745,451	970,332,475	708,813,883
212 LIBYAN ARAB JAMAHIRIYA	24,795,031	44,678,491	33,867,782	56,160,862
213 MOROCCO	94,766,196	56,761,493	24,527,390	55,081,258
214 TUNISIA	69,587,826	80,866,492	46,235,592	42,530,118
215 ALGERIA	238,968,380	322,706,688	151,879,597	163,289,844
216 SUDAN	55,473,742	102,493,672	49,317,284	80,077,500



TABLE 1 : EXPORT BY COUNTRY OF DESTINATION

COUNTRY OF DESTINATION	JAN - DEC 2008		JAN - DEC 2009	
	NET WEIGHT	V A L U E	NET WEIGHT	V A L U E
	(KG)	(US \$)	(KG)	(US \$)
217 ERITREA	4,373,980	5,501,033	1,662,747	2,516,665
218 LESOTHO	1,413,170	4,437,547	502,976	1,424,742
219 NAMIBIA	6,288,805	7,487,238	5,971,109	7,131,342
221 ETHIOPIA	13,236,035	22,799,988	11,260,506	20,151,289
222 TANZANIA, UNITED REPUBLIC OF	269,513,174	54,977,640	278,848,048	107,810,810
223 MADAGASCAR	119,956,439	31,239,050	251,084,251	26,516,124
224 SOMALIA	2,285,307	3,039,342	2,258,275	2,594,535
225 KENYA	53,453,463	63,870,121	55,085,396	65,921,800
226 REUNION	16,173,748	20,796,155	10,768,287	16,577,907
227 MOZAMBIQUE	160,425,817	44,276,842	66,337,371	27,362,405
228 BOTSWANA	135,859	148,929	229,765	287,119
229 EQUATORIAL GUINEA	1,249,374	1,749,401	22,874,685	3,673,131
230 TOGO	216,695,440	62,591,263	236,873,666	56,063,870
231 GHANA	771,226,233	135,823,130	226,347,087	96,337,728
232 LIBERIA	5,065,158	6,007,142	10,623,974	8,527,698
233 GUINEA	29,110,573	30,135,652	17,109,489	16,757,634
234 ANGOLA	60,552,125	63,241,848	81,436,687	103,224,411
235 CONGO	12,849,266	13,705,671	12,512,468	12,191,505
236 CAMEROON	24,957,499	28,822,894	23,107,511	28,048,848
237 NIGERIA	247,827,120	289,628,506	175,526,320	207,362,145
238 SIERRA LEONE	75,695,830	9,706,556	41,761,718	7,618,731
239 GABON	3,610,542	6,978,813	10,499,520	10,554,635
240 COTE D'IVOIRE	52,194,333	58,854,632	45,429,699	46,160,618
241 SENEGAL	15,124,917	16,193,185	13,225,214	16,496,091
242 MAURITANIA	7,854,232	12,197,228	15,729,244	16,381,942
243 MALI	1,649,302	3,274,586	3,109,344	4,015,392
244 BENIN	55,471,719	78,401,520	59,943,362	68,703,321
245 BURKINA FASO	1,522,567	2,370,316	1,649,713	2,710,336
246 GUINEA BISSAU	3,879,206	3,948,276	1,992,251	1,725,576
247 GAMBIA	8,491,903	7,718,600	27,932,847	18,312,017
248 U.S. VIRGIN ISLANDS	208,502	380,183	151,197	315,232
249 SEYCHELLES	19,862,074	5,780,684	15,110,360	5,804,096
251 UGANDA	2,251,331	7,188,486	2,534,857	6,551,660
252 CENTRAL AFRICAN REPUBLIC	57,455	131,245	285,506	306,869
253 NIGER	741,740	1,884,757	675,013	3,706,100
254 CHAD	420,872	456,262	257,362	224,910
255 DJIBOUTI	59,524,140	58,907,050	56,317,294	50,721,961
256 SAINT HELENA	211,175	350,414	400	4,864
257 SAO TOME AND PRINCIPE	818,990	869,389	457,798	432,656
260 SWAZILAND	97,966	554,411	123,790	599,212
261 SOUTH AFRICA	401,465,683	624,204,464	418,327,725	484,569,247
262 ZIMBABWE	940,391	3,564,960	816,699	2,838,844
263 ZAMBIA	691,584	2,198,937	254,341	835,405
264 MALAWI	16,006,070	11,305,228	18,842,132	9,809,090
265 COMOROS	1,160,349	1,572,961	3,954,724	1,118,078
266 BURUNDI	75,183	531,204	518,564	2,009,288
267 MAURITIUS	242,243,701	71,722,727	336,683,535	73,379,657
268 RWANDA	507,202	939,883	341,738	531,579

TABLE 1 : EXPORT BY COUNTRY OF DESTINATION

COUNTRY OF DESTINATION	JAN - DEC 2008		JAN - DEC 2009	
	NET WEIGHT	V A L U E	NET WEIGHT	V A L U E
	(KG)	(US \$)	(KG)	(US \$)
269 ZAIRE	101	353	0	0
298 VIRGIN ISLANDS (BRITISH)	744,852	613,591	388,422	660,912
311 AUSTRALIA	4,680,803,992	4,110,969,601	4,608,594,133	3,264,224,713
312 NEW ZEALAND	1,507,080,994	542,272,918	1,547,561,214	349,461,890
318 MICRONESIA, FEDERATED STATES OF	655,004	947,933	477,575	640,846
319 GUAM	558,970	1,168,989	1,482,401	1,788,224
320 PALAU	45,691	73,809	19,479	84,134
321 NAURU	5,674	9,568	35,914	47,122
322 NEW CALEDONIA	7,205,425	17,264,720	6,385,599	10,338,392
323 NIUE	0	0	205	11,582
324 NORTHERN MARIANA ISLANDS	51,452	103,738	34,999,915	1,785,210
325 SAINT VINCENT AND THE GRENADINES	215,927	628,186	250,107	460,513
326 VANUATU	10,881,498	4,004,728	2,019,125	2,950,937
327 WALLIS AND FUTUNA ISLANDS	129,793	240,600	82,149	170,985
328 BRITISH INDIAN OCEAN TERRITORY	19,000	40,104	2,496	3,337
331 AMERICAN SAMOA	105,076,262	8,171,394	6,940,457	1,821,540
332 COOK ISLANDS	290,645	712,834	295,399	582,119
333 FIJI	17,925,007	25,237,154	17,314,344	42,884,150
334 KIRIBATI	585,655	643,244	747,950	945,128
335 MARSHALL ISLANDS	113,316	139,141	88,203	99,178
336 SAMOA	16,873,550	12,680,173	5,315,750	7,655,113
337 SOLOMON ISLANDS	8,414,663	6,132,853	2,870,839	4,435,977
338 TONGA	3,402,351	2,789,353	1,753,532	2,516,365
339 TUVALU	133,560	224,672	110,611	146,202
340 CHRISTMAS ISLANDS	0	0	32,999	219,100
341 UNITED STATES MINOR OUTLYING ISLAND	0	0	5,636	37,688
343 TOKELAU	3,509	19,869	155,294	382,417
391 EAST TIMOR	130,129,284	85,747,242	256,423,485	163,029,457
411 UNITED STATES	8,125,390,660	13,036,866,945	5,674,208,394	10,850,023,080
412 CANADA	212,268,203	645,460,932	204,322,312	512,495,921
421 MEXICO	258,644,656	426,078,986	194,803,444	384,040,989
422 GUATEMALA	9,110,602	16,398,006	14,419,830	16,143,886
423 HONDURAS	3,468,622	8,540,701	3,454,817	6,037,410
424 NICARAGUA	4,893,911	8,724,501	4,766,182	7,274,172
425 PANAMA	17,631,115	80,054,165	22,873,154	70,820,034
426 CUBA	13,402,067	12,564,289	6,618,103	6,445,377
428 SURINAME	2,358,521	4,707,885	2,956,181	4,814,004
431 CHILE	482,538,070	128,293,032	696,199,390	166,697,871
432 VENEZUELA	28,750,873	79,194,868	21,449,615	38,291,424
433 ARGENTINA	72,694,661	187,056,808	70,453,767	159,089,730
434 BRAZIL	493,669,783	992,699,669	530,590,390	888,403,254
435 COLOMBIA	65,438,044	111,604,557	51,764,137	84,566,296
436 BOLIVIA	37,326,424	42,284,005	1,881,666	3,566,259
437 URUGUAY	4,837,168	11,644,342	6,370,218	12,449,887
438 PARAGUAY	4,460,234	11,681,031	8,093,296	13,780,560
441 ECUADOR	27,322,100	49,401,324	26,629,378	37,624,671
442 PERU	27,570,927	49,850,677	40,728,860	51,171,515
443 GUYANA	1,412,034	1,445,634	1,082,607	1,019,371

TABLE 1 : EXPORT BY COUNTRY OF DESTINATION

COUNTRY OF DESTINATION	JAN - DEC 2008		JAN - DEC 2009	
	NET WEIGHT	V A L U E	NET WEIGHT	V A L U E
	(KG)	(US \$)	(KG)	(US \$)
444 TRINIDAD AND TOBAGO	5,584,029	12,414,994	6,010,549	8,202,126
445 BAHAMAS	501,342	873,475	245,386	524,226
446 JAMAICA	7,499,729	8,918,165	7,640,042	8,419,125
447 PUERTO RICO	24,541,013	42,686,866	17,099,142	38,740,616
448 BELIZE	208,036	741,808	261,099	418,136
449 DOMINICAN REPUBLIC	12,167,181	24,974,207	9,854,623	17,282,723
450 EL SALVADOR	5,359,887	8,915,908	5,755,311	7,777,424
451 COSTA RICA	139,256,695	24,147,987	14,004,119	16,330,134
452 HAITI	6,852,483	8,876,597	15,950,206	13,610,578
453 BARBADOS	2,264,910	4,055,173	1,909,332	2,487,684
454 ANTIGUA AND BARBUDA	163,874	406,500	160,828	393,033
455 ANGUILLA	102,507	250,823	87,858	191,546
456 ARUBA	473,025	1,163,997	262,499	682,387
457 BERMUDA	2,337,035	2,929,436	190,978	1,043,363
458 CAPE VERDE	211,136	182,790	419,334	432,642
459 CAYMAN ISLANDS	126,149	161,617	99,870,688	6,200,179
460 DOMINICA	771,828	1,384,477	919,469	1,300,979
462 FRENCH GUIANA	360,481	771,075	409,580	715,960
463 FRENCH POLYNESIA	50,044,518	13,306,073	34,321,778	8,813,254
464 GREENLAND	7,831	52,293	9,000	11,470
465 GRENADA	312,421	435,456	131,611	300,841
466 MARTINIQUE	1,600,663	2,698,478	1,735,973	2,612,215
467 NETHERLANDS ANTILLES	2,707,669	9,875,209	2,048,242	7,646,944
468 NORFOLK ISLANDS	152,246	199,311	242,176	578,064
469 SAINT LUCIA	319,797	955,709	297,615	747,333
470 SAN MARINO	14,499	190,164	10,642	144,465
471 TURKS AND CAICOS ISLANDS	424,413	827,487	38,741	111,957
472 GUADELOUPE	2,057,723	3,345,259	2,132,957	2,914,207
473 SAINT KITTS AND NEVIS	98,959	451,519	48,240	271,639
511 UNITED KINGDOM	2,414,348,851	1,546,859,376	1,300,642,161	1,459,347,482
512 NETHERLANDS	7,482,412,565	3,926,404,315	7,054,322,683	2,909,074,571
513 FRANCE	242,683,838	938,521,031	212,351,586	870,201,622
514 GERMANY, FED. REP. OF	1,196,697,345	2,465,159,396	1,120,273,147	2,326,669,088
515 AUSTRIA	8,938,261	34,861,253	7,063,998	41,160,871
516 BELGIUM	633,091,469	1,350,972,150	377,434,941	1,048,316,192
517 SWITZERLAND	3,243,454,492	421,355,751	341,765,482	181,143,538
518 LUXEMBOURG	2,669,262	6,344,140	5,136,139	10,398,781
519 GIBRALTAR	19,152	88,990	30,586	221,593
520 MONACO	2,667	31,918	108,794	286,157
521 DENMARK	75,381,002	170,880,355	120,047,567	168,765,435
522 NORWAY	47,532,631	57,517,249	41,037,784	41,288,856
523 SWEDEN	79,606,174	134,114,020	71,646,928	144,325,167
524 FINLAND	158,550,281	108,440,862	19,077,448	61,179,846
525 IRELAND	511,765,174	89,835,536	10,936,746	41,212,127
526 ITALY	6,682,434,916	1,900,691,792	7,190,482,625	1,651,114,937
527 SPAIN	5,558,140,053	1,665,335,009	5,915,833,393	1,830,457,715
528 PORTUGAL	54,445,491	100,824,957	64,931,113	102,274,021
529 ICELAND	798,968	1,558,002	816,459	1,225,676

TABLE 1 : EXPORT BY COUNTRY OF DESTINATION

COUNTRY OF DESTINATION	JAN - DEC 2008		JAN - DEC 2009	
	NET WEIGHT	V A L U E	NET WEIGHT	V A L U E
	(KG)	(US \$)	(KG)	(US \$)
530 MONTSERRAT	0	0	17,228	30,367
531 GREECE	480,873,144	214,269,891	560,857,851	165,656,568
532 VATICAN CITY STATE (HOLY SEE)	0	0	120,960	262,685
533 ANDORRA	50,911	99,329	236,844	326,969
534 LIECHTENSTEIN	27,236	79,063	285	16,437
540 DEMOCRATIC REPUBLIC OF THE CONGO	53,571,332	51,988,445	64,535,325	49,348,810
542 HUNGARY	10,519,075	39,911,916	13,756,475	50,495,180
543 POLAND	87,119,569	274,132,139	66,718,749	259,735,509
544 ROMANIA	41,974,440	78,407,844	32,606,095	49,876,589
545 BULGARIA	57,258,947	71,468,518	20,622,489	28,736,308
547 YUGOSLAVIA	2,129,140	5,922,220	946,981	2,349,852
548 ALBANIA	1,670,273	1,987,883	3,316,365	3,186,278
549 ARMENIA	757,040	1,471,627	317,530	504,867
550 AZERBAIJAN	487,622	1,536,648	230,322	1,099,192
551 BELARUS	2,336,913	2,688,891	615,703	1,211,351
552 KAZAKHSTAN	3,376,286	9,704,346	5,057,672	15,179,873
553 KYRGYZSTAN	538,753	1,610,588	495,697	1,408,359
554 MOLDOVA, REPUBLIC OF	34,781	107,451	20,295	66,965
555 TAJIKISTAN	370,436	616,352	103,925	393,734
556 TURKMENISTAN	988,831	1,971,124	296,256	335,918
557 UKRAINE	1,395,202,708	483,864,916	975,458,463	354,688,247
558 UZBEKISTAN	2,254,252	3,821,094	1,521,723	2,786,194
559 LITHUANIA	14,828,559	34,470,527	16,241,330	32,807,456
560 LATVIA	4,681,494	10,562,194	3,434,196	8,564,169
561 ESTONIA	14,228,098	24,081,195	14,237,920	19,251,856
562 GEORGIA	19,911,912	32,883,104	18,510,272	22,770,832
563 CROATIA	831,925,351	44,653,124	423,808,953	31,510,404
564 BOSNIA AND HERZEGOVINA	5,339,867	4,973,882	789,962	643,077
565 MALTA	3,919,265	31,215,581	2,812,398	3,620,272
566 SLOVAKIA	2,578,297	39,687,310	3,092,938	64,324,627
567 SLOVENIA	1,342,538,554	88,115,395	857,190,769	84,778,554
568 CZECH REPUBLIC	11,489,332	93,365,204	13,346,360	122,007,957
569 SOUTH GEORGIA AND THE SOUTH SA	5,080	4,346	0	0
570 REP. OF MACEDONIA	152,935,812	5,837,488	99,100,483	4,435,837
572 RUSSIA FEDERATION	173,582,304	342,311,864	191,385,598	316,132,856
TOTAL EXPORT	355,053,970,205	137,020,424,402	378,999,100,814	116,510,026,081

TABLE 2 : EXPORT BY PORT OF EXPORTATION

PORT OF EXPORTATION	JAN - DEC 2008		JAN - DEC 2009	
	NET WEIGHT (KG)	VA L U E (US \$)	NET WEIGHT (KG)	VA L U E (US \$)
NANGROE ACEH DARUSSALAM	3,386,382,500	2,234,130,664	2,743,583,768	1,139,447,376 *
101 Aceh - Sabang	48,016,220	644,029	200,000	12,000
104 Lhok Seumawe	171,715,357	128,970,534	216,240,985	89,256,066
106 Langsa, Sumatra	0	0	31,520,319	14,086,211
108 Meulaboh	0	0	5,000	23,000
109 Susoh	0	0	46	13,800
110 Sinabang	0	0	4,000	19,000
111 Tapaktuan	0	0	1,735	86,108
112 Bakongan	16,567	7,708	171	954
116 Blang Lancang (arun)	3,158,852,262	2,104,395,034	2,494,163,221	1,034,977,181
117 Krueng R. Malahayati	7,700,000	38,500	0	0
118 Kuala Langsa	82,094	74,859	1,448,291	973,056
SUMATERA UTARA	8,520,892,184	9,261,977,086	8,058,906,678	6,460,069,805 *
141 Pangkalan Susu	4,000	6,117	0	0
143 Tanjung Pura	94,902	694,802	22,449	10,233
144 Belawan	7,008,711,126	7,873,255,016	6,322,502,981	5,368,997,362
145 Tanjung Balai Asahan	30,743,714	18,499,058	24,068,354	15,491,962
153 Rantau Panjang	107,437,544	4,444,500	98,445,571	2,863,208
159 Sibolga	28,660	115,640	9,000	36,000
165 Pulau Tello	1,303	33,855	181,492	522,697
166 Medan / Polonia (u)	4,435,844	28,915,412	4,179,005	28,507,711
169 Kotapinang, Baru	0	0	246,390	177,671
170 Kuala Tanjung	1,369,435,091	1,336,012,686	1,609,251,436	1,043,462,961
SUMATERA BARAT	4,631,063,602	2,384,568,357	3,488,840,249	1,344,257,099 *
191 Padang/tl.bayur	4,627,351,429	2,379,668,416	3,488,840,249	1,344,257,099
192 Padang / Tabing (u)	3,712,028	4,899,643	0	0
194 Padang (ptt)	145	298	0	0
RIAU	22,566,331,320	15,224,978,662	23,003,778,478	10,977,397,189
221 Bagan Siapi-api	3,216,863	975,130	4,185,625	740,198
223 Panipahan	1,232,486	579,310	806,095	494,205
224 Sinaboi	734,627	458,150	235,747	242,612
225 Dumai	17,313,664,329	12,453,218,207	17,841,957,238	8,993,747,012
226 Tanjung Medang	3,161,000	407,512	155,400	76,420
227 Sungai Pakning	559,126,201	350,812,171	181,694,136	94,321,891
228 Bengkalis	4,702,941	701,409	4,705,671	650,119
230 Selat Panjang	56,155,341	13,584,207	169,144,530	10,759,426
232 Panjalai	1,084,100	829,131	27,865,791	1,530,739
233 Pekanbaru (rumbai)	161,686,903	21,416,665	91,467,414	27,470,676
234 Perigi Raja	38,692,446	2,313,666	0	0
235 Sungai Guntung	126,077,508	62,594,324	238,489,357	50,961,032
239 Sungai Kembung	30,000	3,187	0	0
241 Sapat	0	0	740,000	450,000
242 Tembilahan	616,161,070	99,681,871	935,936,384	64,676,388
243 Kuala Enok	269,133,580	51,462,043	71,907,050	11,621,973
244 Rengat	23,750,000	16,238,370	224,000,000	131,975,245
245 Pulau Kijang	135,803,025	7,889,947	1,791,458	280,036
261 Simpang Tiga (u)	86,848	3,493,867	11,941	495,919
270 Rengat/ Japura (u)	56,949,990	41,626,822	7,500,000	5,364,947
273 Pekan Baru	6,809,489	4,382,715	12,364,040	11,807,449
277 Buatan	2,000,553,906	1,260,316,495	1,863,433,751	868,162,008
278 Perawang, Sumatra	1,187,518,667	831,993,463	1,325,386,850	701,568,894

TABLE 2 : EXPORT BY PORT OF EXPORTATION

PORT OF EXPORTATION	JAN - DEC 2008		JAN - DEC 2009	
	NET WEIGHT (KG)	VA L U E (US \$)	NET WEIGHT (KG)	VA L U E (US \$)
JAMBI	1,477,798,537	1,189,925,443	1,410,402,504	813,443,013 *
291 Kuala Tungkal	254,308,111	185,826,195	224,842,122	116,526,101
292 Muara Sabak	652,316,888	339,192,413	668,905,148	292,847,786
293 Jambi	569,173,104	661,417,737	516,655,234	404,069,126
294 Kamp. Laut	2,000,000	3,485,000	0	0
298 Palmerah/ Slt Taha	434	4,098	0	0
SUMATERA SELATAN	3,822,464,798	3,471,835,856	3,533,411,638	2,015,501,789 *
324 Palembang-kertapati	686,742,227	43,385,620	604,337,952	41,422,461
325 Sungai Gerong	249,600	25,464	99,000	19,480
326 Palembang - Plaju	1,112,911,430	777,578,514	969,519,766	395,280,191
332 Sungsang	852	6,087	0	0
334 Sm.badaruddin (u)	745,855	2,245,737	2,581	604,740
339 Belinju	31,379,614	22,466,858	40,035,593	20,639,060
340 Musi River/boom Baru	1,990,435,220	2,626,127,576	1,919,416,746	1,557,535,857
BENGGULU	1,105,268,826	166,824,759	1,076,271,235	57,600,211 *
361 Bengkulu	17,150,503	498,386	200,000	26,000
362 Bintuhan	2,248,280	1,046,034	0	0
366 Pulau Baai	1,085,870,043	165,280,339	1,076,071,235	57,574,211
LAMPUNG	6,152,225,471	2,743,660,722	6,487,098,368	2,258,717,565 *
395 Panjang	6,152,225,471	2,743,660,722	6,487,098,368	2,258,717,565
BANGKA BELITUNG	1,687,740,979	2,035,957,506	1,316,661,089	1,269,939,100 *
321 Muntok	300,545,041	969,628,542	307,285,297	626,755,929
322 Blinju, Banka	1,500,000	1,447,200	2,500,000	943,000
323 Pangkal Balam	116,999,338	955,353,431	80,412,878	518,523,623
328 Tanjung Pandan	423,363,646	23,548,753	383,496,301	62,653,999
329 Manggar-belitung	845,303,960	85,469,546	542,941,139	61,008,477
333 Tanjung Seliu	0	0	20,497	31,266
335 Pangkal Pinang (u)	24,797	490,980	0	0
336 Buluh Tumbang (u)	4,197	19,054	4,977	22,806
KEPULAUAN RIAU	24,678,331,804	7,470,594,247	19,111,380,466	8,330,542,047 *
248 Tg Balai Karimun	10,386,823,377	154,660,537	3,780,407,514	108,439,573
249 Pulau Sambu	5,748,685	12,073,778	6,104,559	12,756,127
250 Tanjung Uban	12,525,727	358,020,982	1,600,674	77,022,981
251 Tanjung Pinang	5,373,742,718	72,888,289	4,696,174,486	90,697,180
252 Terempa	11,190	35,770	210,173	436,603
253 Penuba	117,460,794	1,992,400	106,576	68,853
254 Tanjung Batu, Riau	206,754,538	2,458,118	7,810,532	2,853,878
256 Moro Sulit	12,600	5,600	0	0
258 Batu Ampar	594,058,358	3,451,791,715	498,608,526	2,548,450,756
260 Singkep - Dabo	312,947,681	5,401,978	972,340,841	12,815,090
262 Kijang (u)	6,381,956,758	209,767,068	2,588,517,064	75,292,785
265 Sekupang	334,307,764	1,297,098,957	302,163,968	1,701,185,352
266 Nongsa	3,957,775	14,679,274	0	0
267 Kabil/panau	547,355,379	1,332,298,245	814,128,317	1,292,099,845
269 Udang Natuna	398,859,000	303,652,187	5,441,795,021	2,208,582,051
271 Hang Nadim (u)	1,809,460	253,769,349	1,412,215	199,840,973
DKI JAKARTA	14,496,283,693	36,090,170,062	13,384,687,424	32,536,510,048 *
431 Tanjung Priok	14,371,617,915	31,693,192,160	13,270,965,274	28,165,417,342
433 Jakarta / Pasar Ikan	218,082	798,368	7,864,938	46,227,238
434 Sukarno Hatta (u)	121,400,696	4,331,827,677	102,055,910	4,243,145,939

TABLE 2 : EXPORT BY PORT OF EXPORTATION

PORT OF EXPORTATION	JAN - DEC 2008		JAN - DEC 2009	
	NET WEIGHT (KG)	V A L U E (US \$)	NET WEIGHT (KG)	V A L U E (US \$)
436 Hlm. Perdana Kusuma	3,047,000	64,351,857	3,801,302	81,719,529
JAWA BARAT	1,081,807,234	990,098,942	1,485,791,645	963,427,052 *
463 Cirebon/pengung	8,862	315,455	139,537	645,288
465 Palimanan	0	0	10,800	53,275
466 Husein Sastranegara	13,916	162,922	153,112	45,966,407
467 Balongan	323,242,853	195,082,556	349,272,202	148,706,047
468 Bandung(ptt/gd Bage)	33,418,901	110,219,050	31,261,272	107,669,123
471 Tanjung Leneng	422,338,304	476,657,142	386,179,220	307,963,484
472 Tanjung Sekong	13,004,398	27,029,748	2,182,674	4,379,172
474 Arjuna, Java	289,780,000	180,632,069	572,465,406	268,752,043
480 Cinta, Java	0	0	144,127,422	79,292,213
JAWA TENGAH	2,076,849,967	3,297,252,908	2,589,126,362	3,066,459,532 *
494 Tanjung Emas	1,580,688,622	3,160,334,458	1,425,787,826	2,850,815,554
495 Cilacap	494,797,332	122,583,306	1,098,960,193	208,226,576
496 Achmad Yani (u)	65,471	165,744	381,732	2,618,509
497 Semarang (ptt)	917,082	12,670,687	4,732	183,422
498 Jebres/adi Sumarmo	381,460	1,498,713	63,954,743	4,523,371
499 Adi Sumarmo (u)	0	0	37,136	92,100
D I YOGYAKARTA	137,417	3,647,064	388,138	3,712,298 *
531 Adi Sucipto (u)	134,461	3,581,545	253,063	3,603,510
532 Yogyakarta (ptt)	2,956	65,519	135,075	108,788
JAWA TIMUR	7,917,887,627	11,643,429,138	8,402,271,322	11,067,658,500 *
561 Tuban	534,846,929	443,046,909	1,129,945,246	683,706,942
562 Gresik	590,754,691	519,253,586	523,209,167	396,542,227
563 Tanjung Perak	6,760,259,537	10,513,003,897	6,447,640,599	9,702,028,762
564 Pasuruan	0	0	299,148	564,344
565 Probolinggo	30,200	210,742	379,637	7,382,697
568 Kamal	0	0	9,056	13,434
572 Ketapang Jawa Timur	144,608	380,473	0	0
575 Sampang	0	0	216,661,317	79,232,825
576 Kalianget	0	0	17,508,000	1,384,200
582 Sepekan	0	0	45,041,032	20,945,828
587 Surabaya /juanda (u)	10,078,008	153,302,425	8,178,872	173,209,392
588 Surabaya (ptt)	21,625,254	13,864,824	13,398,977	2,647,379
589 Poleng	148,400	366,282	0	0
590 Abdurachman Saleh	0	0	271	470
BANTEN	1,234,643,113	724,909,895	1,349,074,942	627,233,193 *
461 Merak	844,291,000	595,366,003	1,028,350,482	567,397,577
473 Cigading	390,352,113	129,543,892	320,724,460	59,835,616
B A L I	35,692,324	267,506,837	30,129,029	253,559,874
613 Benaololoan	16,042,925	26,874,141	10,739,402	22,876,823
620 Ngurah Rai (u)	19,649,399	240,632,696	19,389,627	230,683,051
NUSA TENGGARA BARAT	404,327,172	741,469,387	637,526,113	1,244,227,822 *
655 Bima	404,317,672	741,432,819	637,517,790	1,243,899,470
661 Mataram / Selaparang	9,500	36,568	5,323	316,352
662 Sumbawa/ Brang-biji	0	0	3,000	12,000
NUSA TENGGARA TIMUR	16,088,674	12,546,214	89,628,119	29,551,110 *
681 Kupang / El-tari (u)	11,455	139,000	0	0
683 Maumere	0	0	12,800	236,726
686 Atapupu	0	0	60,922,074	19,373,669
693 Tenau	16,077,219	12,407,214	4,892,592	8,841,325

TABLE 2 : EXPORT BY PORT OF EXPORTATION

PORT OF EXPORTATION	JAN - DEC 2008		JAN - DEC 2009	
	NET WEIGHT (KG)	VA L U E (US \$)	NET WEIGHT (KG)	VA L U E (US \$)
695 Kedindi/reo	0	0	23,800,653	1,099,390
<b>KALIMATAN BARAT</b>	<b>6,538,125,463</b>	<b>898,268,395</b>	<b>6,658,863,391</b>	<b>536,455,899 *</b>
714 Pontianak	517,106,680	727,296,291	733,555,470	393,804,628
715 Ketapang K. Barat	125,655,993	24,317,258	17,635,807	12,359,353
721 Kendawangan	5,403,359,063	135,089,820	3,259,445,380	75,485,377
722 Supadio (u)	10,739	125,408	17,801	664,171
723 Telok Air	491,691,814	11,309,390	2,648,208,933	54,142,370
726 Entikong	301,174	130,228	0	0
<b>KALIMANTAN TENGAH</b>	<b>3,136,907,597</b>	<b>310,599,287</b>	<b>1,722,401,783</b>	<b>327,439,083</b>
743 Pangkalan Bun	126,001,817	116,196,609	171,140,361	86,219,770
744 Kumai	258,150,386	126,839,698	454,982,286	211,265,822
746 Sampit	2,673,758,500	54,646,393	1,043,825,904	23,662,553
750 Pulang Pisau	8,096,694	7,840,997	25,745,072	3,686,529
752 Palangkaraya/ Panaru	70,900,200	5,075,590	26,708,160	2,604,409
<b>KALIMANTAN SELATAN</b>	<b>74,703,618,322</b>	<b>3,519,376,034</b>	<b>90,500,672,233</b>	<b>5,608,229,203 *</b>
771 Banjarmasin	46,959,499,108	2,284,835,507	49,547,790,687	3,117,870,354
773 Kotabaru	27,736,118,836	1,227,322,509	40,896,563,614	2,443,379,136
777 Samsudin Noor (u)	378	6,570,018	10,932	43,556,248
779 Asam Asam	8,000,000	648,000	56,307,000	3,423,465
<b>KALIMANTAN TIMUR</b>	<b>146,545,819,106</b>	<b>25,097,833,788</b>	<b>167,395,396,668</b>	<b>18,853,590,273 *</b>
803 Balikpapan	12,684,295,309	2,917,148,759	14,807,253,195	2,177,842,120
805 Samarinda	25,965,894,568	1,799,916,712	34,036,166,906	2,286,554,377
806 Tanjung Redep	90,347,000	4,270,375	62,694	547,872
808 Lingkas Tarakan	867,907,797	135,182,865	901,393,960	125,547,156
809 Nunukan	25,950,178	38,430,901	44,282,807	32,346,325
810 Pasir/tanah Grogot	75,640,000	1,967,200	296,713,244	24,354,135
811 Tanjung Santan	3,995,751,001	2,822,020,669	2,378,518,848	963,874,328
812 Bunyu	841,814,773	23,755,803	1,577,811,000	29,711,680
813 Tanjung Sangata	33,712,101,736	1,781,843,964	36,914,084,731	2,238,647,350
814 Sepinggian (u)	170,753,956	22,761,985	1,396,135	24,705,090
815 Tarakan (u)	2,447,801,595	121,743,568	285,700	409,390
817 Bontang	33,826,092,522	12,764,791,346	30,986,088,459	7,949,967,915
818 Senipah	1,734,421,000	1,214,882,818	1,767,950,972	763,560,419
819 Juata Tarakan	1,194,478,049	81,315,905	3,336,376,627	198,345,215
822 Adang Bay	15,651,546,240	645,992,901	18,377,878,088	948,219,070
823 Muara Djawa	4,438,580,417	324,017,547	3,598,816,237	188,612,354
825 Segama, Borneo	0	0	7,922,907	475,374
826 Sangkulirang	0	0	1,850,000	1,279,922
996 Berau	8,822,442,965	397,790,470	18,360,544,158	898,590,181
<b>SULAWESI UTARA</b>	<b>709,581,524</b>	<b>647,825,355</b>	<b>617,132,527</b>	<b>400,468,702 *</b>
832 Amurang	0	0	3,000,770	1,875,481
834 Manado	0	0	469	2,076
835 Bitung	709,180,595	645,261,944	613,683,766	396,030,595
843 Sam Ratulangi (u)	400,929	2,563,411	447,522	2,560,550
<b>SULAWESI TENGAH</b>	<b>266,142,465</b>	<b>324,849,577</b>	<b>815,392,543</b>	<b>289,053,782 *</b>
861 Toli-toli	0	0	1,500,000	988,634
867 Posso	0	0	142,397,160	17,442,838
868 Luwuk	0	0	44,355,178	19,359,845
869 Banggai	0	0	15,000	32,000
870 Loli	12,041,058	17,802,998	214,446	314,829



TABLE 2 : EXPORT BY PORT OF EXPORTATION

PORT OF EXPORTATION	JAN - DEC 2008		JAN - DEC 2009	
	NET WEIGHT (KG)	VA L U E (US \$)	NET WEIGHT (KG)	VA L U E (US \$)
871 Kolonedale	0	0	497,031,100	6,836,744
877 Pantoloan	254,101,407	307,046,579	129,879,659	244,078,892
<b>SULAWESI SELATAN</b>	<b>977,116,614</b>	<b>2,107,622,281</b>	<b>743,161,661</b>	<b>1,308,359,794 *</b>
893 Ujungpandang	679,977,146	709,718,381	607,076,287	713,215,090
895 Palopo	591,825	465,042	461,215	460,505
897 Malili, Sulawesi	97,431,376	1,381,066,142	65,051,570	555,052,581
898 Biring Kassi	112,576,611	6,271,781	64,850,000	4,724,250
901 Banta Eng	0	0	90,000	800,000
903 Bajo'e	11,350	11,846	0	0
904 Hasanuddin (u)	36,528,306	9,214,089	2,346,623	8,374,409
906 Balantang/malili	0	0	3,285,966	25,732,959
908 Kambunong, Celebes	50,000,000	875,000	0	0
<b>SULAWESI TENGGARA</b>	<b>4,001,890,898</b>	<b>573,525,717</b>	<b>4,330,439,388</b>	<b>341,504,294 *</b>
921 Bau-bau	1,439,425,500	34,775,948	154,881,000	3,751,240
922 Kendari	70,725	227,916	2,439,413,178	48,426,404
923 Kolaka	5,900,000	10,836,065	1,200,000	3,101,800
925 Pomalaa	2,556,493,673	527,681,788	1,337,918,210	279,085,380
926 Wolter Monginsidi(u)	1,000	4,000	397,027,000	7,139,470
<b>GORONTALO</b>	<b>125,285,963</b>	<b>24,250,005</b>	<b>69,705,746</b>	<b>10,343,544 *</b>
841 Gorontalo	125,285,963	24,250,005	69,705,746	10,343,544
<b>SULAWESI BARAT</b>	<b>36,073,269</b>	<b>25,576,073</b>	<b>98,564,652</b>	<b>60,442,187 *</b>
899 Mamuju	36,073,269	25,576,073	98,564,652	60,442,187
<b>MALUKU</b>	<b>204,968,142</b>	<b>136,019,411</b>	<b>163,807,770</b>	<b>90,201,553 *</b>
946 Ambon	149,213,414	106,445,146	105,805,582	69,479,346
949 Tual	55,367,281	26,869,377	57,920,222	19,866,814
952 Ambon (ptt)	0	0	81,966	855,393
954 Pattimura/laha (u)	385,407	1,641,437	0	0
960 Batu Kilat	2,040	1,063,451	0	0
<b>MALUKU UTARA</b>	<b>5,906,669,434</b>	<b>372,276,631</b>	<b>5,650,000,105</b>	<b>197,819,034 *</b>
941 Tobelo	1,769,359	529,978	76,247,465	4,692,700
942 Ternate	5,756,550,995	366,417,903	4,441,890,494	167,574,975
943 Labuha Maluku	17,220,000	676,008	0	0
959 Galela , Maluku	64,636,920	2,795,433	0	0
962 Obi Island	0	0	560,332,980	13,927,651
963 Pulau Gebe	66,492,160	1,857,309	571,529,166	11,623,708
<b>IRIAN JAYA BARAT</b>	<b>5,322,528,273</b>	<b>434,033,826</b>	<b>345,588,521</b>	<b>169,390,715 *</b>
971 Sorong	1,770	14,160	0	0
977 Kaimana	3,346,541	5,102,009	0	0
981 Teluk Kasim/salawati	141,167,130	107,912,216	312,331,740	154,385,851
982 Sorong / Jefman (u)	15,756,348	3,575,175	0	0
985 Bintuni, Irian Jaya	0	0	33,256,781	15,004,864
997 Muara Berau	5,162,256,484	317,430,266	0	0
<b>PAPUA</b>	<b>1,287,025,893</b>	<b>2,592,884,273</b>	<b>1,689,016,259</b>	<b>3,857,473,395 *</b>
973 Frans Kasiepo (u)	77,597,019	8,792,719	5,925	23,100
980 Amamapare	1,209,428,874	2,584,091,554	1,689,010,334	3,857,450,295
<b>TOTAL EXPORT</b>	<b>355,053,970,205</b>	<b>137,020,424,402</b>	<b>378,999,100,814</b>	<b>116,510,026,081 **</b>

TABLE 3 : EXPORT BY HS SECTION AND CHAPTERS (HS)

SECTION	COMMODITY GROUP	JAN - DEC 2008		JAN - DEC 2009	
		NET WEIGHT (KG)	V A L U E (US \$)	NET WEIGHT (KG)	V A L U E (US \$)
01	Live Animals; Animal Product	758,810,836	2,343,347,146	716,877,982	1,997,534,406
02	Vegetable Products	2,028,665,922	2,186,817,589	2,133,114,983	1,904,727,979
03	Fats, Oils, Waxes Of Animal/Vegetable	17,436,226,337	15,624,001,146	19,673,726,728	12,219,488,943
04	Foodstuffs,Beverages,Spirits And Tobacco	5,562,621,378	3,703,995,947	5,203,259,968	3,734,511,479
05	Mineral Products	295,699,440,077	44,364,042,958	322,943,837,524	38,981,582,816
06	Prod. Of Chemical Or Allied Industries	10,136,102,921	5,808,474,602	6,779,724,169	4,869,478,861
07	Plastics, Rubber And Articles There Of	3,985,636,704	9,769,496,710	3,735,169,591	6,684,448,831
08	Raw Hides, Skins, Leather And Articles	20,936,018	356,606,881	19,924,390	300,643,070
09	Wood And Its Articles,Plaiting Materials	3,047,755,231	2,936,567,202	2,884,279,411	2,382,518,043
10	Pulp, Paper And Articles There Of	6,700,619,540	5,218,838,178	6,530,910,230	4,272,376,637
11	Textiles & Textile Articles	1,768,193,399	10,144,881,383	1,761,439,058	9,263,981,283
12	Footwear, Umbrellas, Artificial Flowers	142,207,013	2,048,132,050	134,858,123	1,913,963,592
13	Cement, Plaster, Glass, Ceramic Products	1,580,841,206	870,840,454	1,393,014,595	737,929,514
14	Pearls & Precious/Semiprecious Stones	4,716,214	1,068,795,091	2,437,069	1,191,824,432
15	Base Metals And Articles There Of	3,063,526,589	9,856,772,895	2,519,753,327	6,977,363,462
16	Machinery,Electric,Electronic Equipments	1,247,174,838	13,346,777,567	1,076,712,394	12,742,063,080
17	Vechiles, Aircraft, And Vessels	895,235,006	3,922,286,117	657,530,288	3,290,396,585
18	Optical,Photographic,Musical Instruments	70,380,997	957,513,391	61,361,287	893,074,086
19	Arms And Amunition; Parts & Accesories	142,688	2,277,057	89,477	1,633,512
20	Miscellaneous Manufactures Articles.	901,699,246	2,480,059,653	768,420,835	2,139,691,399
21	Works Of Art,Antiques Special Provisions	3,038,045	9,900,385	2,659,385	10,794,071
	<b>TOTAL EXPORT</b>	<b>355,053,970,205</b>	<b>137,020,424,402</b>	<b>378,999,100,814</b>	<b>116,510,026,081</b>
<b>CHAPTER</b>					
01	Live Animals	30,280,551	48,199,704	26,050,182	42,639,911
02	Meat And Edible Meat Offal	4,796,122	18,480,172	5,535,694	21,145,490
03	Fish And Crustaceans	649,709,245	1,966,300,863	617,166,046	1,709,538,525
04	Dairy Products, Bird'S Eggs, Natural Honey	65,110,006	305,298,286	59,154,234	219,238,922
05	Products Of Animal Origin	8,914,912	5,068,121	8,971,826	4,971,558
06	Live Trees And Other Plants	6,001,894	10,817,100	10,101,310	11,680,368
07	Edible Vegetables And Certain Roots And Tubers	245,510,414	73,203,356	306,506,985	100,165,459
08	Edible Fruits And Nuts	443,805,264	302,103,618	447,628,693	261,192,781
09	Coffee, Tea, Mate, And Spices	696,924,173	1,452,555,719	731,401,141	1,252,968,263
10	Cereals	147,426,508	47,611,412	80,386,970	22,360,482
11	Products Of The Milling Industry; Malt, Starches	95,222,036	54,206,753	62,549,691	34,341,842
12	Oil Seeds And Oleaginous Fruits; Grains,Seed, And Fruits	259,383,389	152,186,351	300,964,464	132,737,504
13	Lac; Gums; Resins And Other Vegetable Saps And Extracts	29,699,377	48,054,095	30,182,798	39,196,113
14	Vegetable Plaiting Materials; Vegetable Products	104,692,867	46,079,185	163,392,931	50,085,167
15	Animal Or Vegetable Oils/Fats And Their Cleavage Products	17,436,226,337	15,624,001,146	19,673,726,728	12,219,488,943
16	Preparations Of Meat/Fish/Crustaceans/Mollucs Or Other Aquat	102,322,894	506,691,014	119,232,962	540,524,125
17	Sugar And Sugar Confectionery	989,693,472	147,932,993	550,187,207	152,994,121
18	Cocoa And Cocoa Preparations	515,538,696	1,268,947,310	535,191,116	1,413,441,281
19	Preparations Of Cereals, Flour, Starch Or Milk; Pastrycooks' Pr	177,919,846	288,251,271	191,679,835	307,110,545
20	Preparations Of Vegetables, Fruits, Nuts Or Other Part Of Plants	315,418,069	264,323,916	215,816,753	186,603,565
21	Miscellaneous Edible Preparations	89,235,369	223,364,128	92,872,143	238,489,993
22	Beverages, Spirit, And Vinegar	103,017,361	63,799,544	105,452,988	53,026,788
23	Residues And Waste From The Food Industries	3,157,858,183	431,880,878	3,281,920,937	246,712,108
24	Tobacco And Manufactured Tobacco Substitutes	111,617,488	508,804,893	110,906,027	595,608,953
25	Salts; Sulphur; Earths And Stone; Plastering Materials, Lime An	13,374,566,892	285,902,152	8,042,161,299	224,549,279
26	Ores, Slag, And Ash	36,089,553,075	4,295,629,134	33,684,915,908	5,804,754,025
27	Mineral Fuels, Mineral Oils And Products Of Their Distillation	246,235,320,110	39,782,511,672	281,216,760,317	32,952,279,512
28	Inorganic Chemicals	4,230,734,384	735,491,123	1,515,313,304	375,302,902
29	Organic Chemicals	2,272,346,721	1,847,039,662	2,189,931,186	1,672,434,687
30	Pharmaceutical Products	11,985,141	205,358,687	12,626,372	212,977,093

TABLE 3 : EXPORT BY HS SECTION AND CHAPTERS (HS)

SECTION	COMMODITY GROUP	JAN - DEC 2008		JAN - DEC 2009	
		NET WEIGHT	VA L U E	NET WEIGHT	VA L U E
		(KG)	(US \$)	(KG)	(US \$)
31	Fertilizers	274,472,954	162,731,077	662,340,060	222,766,120
32	Tanning Or Dyeing Extracts	72,779,253	264,850,597	68,366,926	215,366,468
33	Essential Oils And Resinoids; Perfumery, Cosmetic Or Toilet Pr	65,975,640	368,481,484	72,851,139	341,161,250
34	Soap, Organic Surfasce-Active Agents, Washing, And Lubricati	538,575,392	592,813,177	571,071,878	567,540,246
35	Albuminoidal Substances; Modified Starches; Glues; Enzymes	29,888,996	31,405,516	28,097,856	33,675,617
36	Explosives; Pyrotechnic Products; Matches; Certain Combustit	8,681,525	13,034,890	9,257,526	11,629,251
37	Photographic And Cinematographic Goods	167,657	4,530,418	195,267	1,723,221
38	Miscellaneous Chemical Products	2,630,495,258	1,582,737,971	1,649,672,655	1,214,902,006
39	Plastics And Articles Thereof	1,222,677,873	2,132,186,191	1,208,630,655	1,771,683,751
40	Rubber And Articles Thereof	2,762,958,831	7,637,310,519	2,526,538,936	4,912,765,080
41	Raw Hides, Skins, And Leather	9,374,107	176,253,152	7,669,017	121,073,608
42	Articles Of Leather; Saddlery And Harness; Travel Goods And S	11,315,699	178,583,955	12,099,680	178,427,211
43	Furskins And Artificial Fur; Manufactures Thereof	246,212	1,769,774	155,693	1,142,251
44	Wood And Articles Of Wood; Wood Charcoal	3,027,454,527	2,879,825,136	2,869,385,551	2,341,197,290
45	Cork And Articles Of Cork	120,521	237,891	110,580	273,875
46	Manufactured Of Straw Or Other Plaiting Materials; Basketware	20,180,183	56,504,175	14,783,280	41,046,878
47	Pulp Of Wood Or Of Other Fibrous Cellulosic Material; Recover	2,636,866,788	1,425,342,539	2,258,917,192	868,791,719
48	Paper And Paperboard; Articles Of Paper Pulp Or Of Paper/Pap	4,040,075,679	3,736,760,565	4,253,744,454	3,357,340,346
49	Printed Books, Newspapers, Pictures, And Other Products Of P	23,677,073	56,735,074	18,248,584	46,244,572
50	Silk	89,890	1,248,345	33,086	284,525
51	Wool, Fine Or Coarse Animal Hair; Horse Hair Yarn, Woven Fab	918,569	5,831,183	1,187,800	3,657,100
52	Cotton	195,481,779	659,659,520	178,205,418	524,828,961
53	Other Vegetable Textile Fibres; Paper Yarns And Woven Fabric	17,161,452	3,433,881	27,890,636	5,859,284
54	Man-Made Filaments	363,807,556	1,181,820,232	347,089,919	1,026,854,525
55	Man-Made Staple Fibres	613,098,416	1,625,188,980	651,903,847	1,483,492,638
56	Wadding, Felt, And Non-Wovens	26,887,751	122,647,959	23,406,974	105,235,580
57	Carpets And Other Textile Floor Coverings	17,981,806	46,928,390	17,466,024	41,626,049
58	Special Woven Fabrics; Tufted Textile Fabrics; Lace; Tapestrips	4,783,196	54,240,820	5,073,102	44,512,137
59	Impregnated, Coated, Covered Or Laminated Textile Fabrics	32,319,872	132,267,356	28,862,599	109,186,749
60	Knitted Or Crocheted Fabrics	17,231,572	79,975,156	16,420,143	76,906,554
61	Articles Of Apparel And Clothing Accessories, Knitted Or Croc	210,867,452	2,617,303,833	200,109,359	2,528,035,645
62	Articles Of Apparel And Clothing Accessories, Not Knitted Or C	204,515,564	3,399,012,992	191,338,297	3,132,848,814
63	Other Made Up Textile Articles; Sets; Worn Clothing And Worn	63,048,524	215,322,736	72,451,854	180,652,722
64	Footwear, Gaiters And The Like; Parts Of Such Articles	130,440,879	1,885,473,466	123,340,971	1,736,114,442
65	Headgear And Parts Thereof	2,451,898	28,407,578	2,279,107	27,672,611
66	Umbrellas, Walking Sticks, Seat-Sticks, Whips, Riding Crops Ar	2,678,770	10,890,348	1,661,497	7,867,409
67	Prepared Feathers And Articles; Artificial Flowers; Articles Of H	6,635,466	123,360,658	7,576,548	142,309,130
68	Articles Of Stone, Plaster, Cement, Asbestos, Mica Or Similar M	324,612,113	138,428,385	257,916,208	118,300,354
69	Ceramic Products	478,260,056	304,250,351	426,052,997	267,174,474
70	Glass And Glassware	777,969,037	428,161,718	709,045,390	352,454,686
71	Natural And Cultured Pearls, Precious/Semi Precious Stones, A	4,716,214	1,068,795,091	2,437,069	1,191,824,432
72	Iron And Steel	1,464,430,970	1,689,096,161	1,132,701,430	853,906,218
73	Articles Of Iro And Steel	733,079,729	1,399,549,190	566,977,375	1,141,151,193
74	Cooper And Articles Thereof	284,570,740	2,202,459,562	324,752,179	2,367,120,619
75	Nickel And Articles Thereof	104,838,159	1,429,546,126	69,482,519	584,071,371
76	Aluminium And Articles Thereof	282,529,046	865,175,000	257,755,762	527,022,393
78	Lead And Articles Thereof	1,382,041	3,229,629	2,909,481	5,581,694
79	Zinc And Articles Thereof	4,257,489	9,291,141	5,443,285	5,857,794
80	Tin And Articles Thereof	112,726,603	1,993,482,174	101,411,888	1,267,964,433
81	Other Base Metal; Cermets; And Articles Thereof	1,206,868	3,814,490	446,387	3,037,072
82	Tools, Implements, Cutlery, Spoon And Forks, Of Base Metal Ar	8,392,882	75,102,037	5,961,353	55,091,824
83	Miscellaneous Articles Of Base Metal	66,112,062	186,027,385	51,911,668	166,558,851
84	Nuclear Reactors, Boilers, Machinery And Mechanical Applianc	605,710,752	5,226,546,693	487,651,451	4,721,655,912
85	Electrical Machinery And Equipments; Sound Recorders/Repro	641,464,086	8,120,230,874	589,060,943	8,020,407,168

TABLE 3 : EXPORT BY HS SECTION AND CHAPTERS (HS)

SECTION	COMMODITY GROUP	JAN - DEC 2008		JAN - DEC 2009	
		NET WEIGHT (KG)	VALU E (US \$)	NET WEIGHT (KG)	VALU E (US \$)
86	Railway And Tramway Locomotive, Mechanical Traffic, And All	16,465,896	27,130,331	2,871,604	11,623,304
87	Vehicles Other Than Railway/Tramway, And Parts And Accesso	419,923,471	2,970,576,385	278,518,147	1,957,755,532
88	Aircraft And Its Components	3,619,064	103,097,888	3,884,538	239,069,805
89	Ships, Boat, And Floating Structures	454,795,723	818,336,186	372,041,616	1,080,175,553
90	Optical, Photographic, Cinematographic, Measuring, Checking,	20,646,065	521,169,840	18,844,547	520,913,464
91	Clocks And Watches And Parts Thereof	310,846	7,743,126	238,028	6,581,604
92	Musical Instruments; Parts And Accessories Of Such Articles	49,424,086	428,600,425	42,278,712	365,579,018
93	Arms And Ammunition; Parts And Accessories Thereof	142,688	2,277,057	89,477	1,633,512
94	Furnitures, Bedding, Mattress Supports, Cushions And Stuffed	838,706,805	1,999,230,274	710,790,712	1,711,102,245
95	Toys, Games And Sports Requisites; Parts And Accessories TI	31,630,216	277,829,728	29,755,290	251,549,358
96	Miscellaneous Manufactured Articles	31,362,225	202,999,651	27,874,833	177,039,796
97	Works Of Arts, Collectors' Piece And Antiques	3,038,045	9,900,385	2,659,385	10,794,071
98	Vehicles In Ckd And Their Components	430,852	3,145,327	214,383	1,772,391
	<b>TOTAL EXPORT</b>	<b>355,053,970,205</b>	<b>137,020,424,402</b>	<b>378,999,100,814</b>	<b>116,510,026,081</b>

<http://www.bps.go.id>

TABLE 4 : EXPORT BY HS 6 DIGITS

HS 6	COMMODITY GROUP	JAN - DEC 2008		JAN - DEC 2009	
		NET WEIGHT (KG)	V A L U E (US \$)	NET WEIGHT (KG)	V A L U E (US \$)
010110	Live horses/asses/mules/hinnies: pure-bred breeding animals	0	0	3	18
010190	Live horses/asses/mules/hinnies other than pure-bred breeding animals	21,903	52,608	11,375	32,259
010210	Live bovine animals: pure-bred breeding animals	31,950	93,165	41	5
010290	Live bovine animals other than pure-bred breeding animals	60,045	104,392	400	400
010310	Live swine: pure-bred breeding animals	274,063	429,872	0	0
010391	Live swine other than pure-bred breeding animals, weighing < 50kg	733,117	1,009,540	0	0
010392	Live swine other than pure-bred breeding animals, weighing 50kg/more	28,264,560	40,609,543	25,323,719	39,204,275
010410	Live sheep	67,830	203,071	17,150	58,352
010420	Live goats	423,936	1,127,113	153,080	535,777
010511	Live fowls of species Gallus domesticus, weighing not >185g	9,600	25,263	0	0
010512	Live turkeys, weighing not >185g	0	0	800	1,500
010519	Live ducks/geese/guinea fowls, weighing not >185g	0	0	12,000	5,400
010594	Live fowls of species Gallus domesticus, weighing > 185g	100	449	0	0
010611	Live primates	9,893	370,726	15,957	337,132
010612	Live whales/dolphins & porpoises (order Cetacea)/manatees & dugongs (order S	311	1,244	5,665	25,177
010619	Live mammals, n.e.s.	16,148	168,777	46,669	312,757
010620	Live reptiles, incl. snakes & turtles	307,383	3,596,565	350,817	1,790,321
010632	Live birds (order Psittaciformes), incl. parrots/parakeets/macaws/cockatoos	0	0	8	2,000
010639	Live birds (excl. of 0106.31 & 0106.32)	12,137	30,085	1,265	15,492
010690	Live animals, n.e.s.	47,575	377,291	111,233	319,046
020110	Carcasses/half-carcasses of bovine animals, fresh/chilled	60,000	5,883	0	0
020130	Meat of bovine animals, fresh/chilled, boneless	0	0	1,056	12,672
020210	Carcasses/half-carcasses of bovine animals, frozen	0	0	4,400	7,429
020230	Meat of bovine animals, frozen, boneless	1,535	5,506	405	611
020311	Carcasses/half-carcasses of swine, fresh/chilled	1,200	840	0	0
020319	Meat of swine (excl. carcasses/half-carcasses/hams/shoulders & cuts thereof ), f	43,974	40,400	728,680	387,424
020329	Meat of swine (excl. carcasses/half-carcasses/hams/shoulders & cuts thereof ), f	3,570	5,585	17,533	27,472
020443	Meat of sheep (excl. lamb), frozen, boneless	970	19,334	0	0
020629	Edible offal of bovine animals (excl. tongues & livers), frozen	0	0	266	50
020690	Edible offal, n.e.s., frozen	53	100	1,602	5,242
020714	Cuts & edible offal of species Gallus domesticus, frozen	80,043	87,800	48	1,387
020850	Meat & edible offal of reptiles, incl. snakes & turtles, fresh/chilled/frozen	349,428	782,562	172,441	179,321
020890	Meat&edible meat offal, n.e.s., fresh/chilled/frozen	4,009,369	17,168,259	4,475,098	20,189,077
021011	Hams, shoulders & cuts thereof , of swine, salted/in brine/dried/smoked, bone-in	0	0	9,500	679
021019	Meat of swine (excl. hams/shoulders & cuts thereof & bellies (streaky) & cuts the	0	0	2,853	11,902
021020	Meat of bovine animals, salted/in brine/dried/smoked	0	0	2,419	347
021091	Meat & edible meat offal of primates, salted/in brine/dried/smoked, incl. edible flc	0	0	609	103
021092	Meat & edible meat offal of whales/dolphins/porpoises (order Cetacea)/manatees	18,930	10,571	6,090	5,735
021093	Meat & edible meat offal of reptiles, incl. snakes & turtles, salted/in brine/dried/sr	200,050	348,832	111,739	312,671
021099	Meat & edible meat offal, n.e.s., salted/in brine/dried/smoked, incl. edible flours/n	27,000	4,500	955	3,368
030110	Live ornamental fish	1,184,328	8,924,676	1,349,642	11,660,944
030191	Live trout (Salmo trutta, Oncorhynchus mykiss/clarki/aguabonita/gilae/apache/cl	13,383	72,499	1,217	3,060
030192	Live eels (Anguilla spp.)	46,067	108,784	256,782	326,855
030193	Live carp	48,831	212,548	56,790	439,823
030194	Live bluefin tunas (Thunnus thynnus)	770	1,540	12,752	12,208
030199	Live fish(excl. of 0301.10-0301.95),n.e.s.	5,409,484	27,436,805	4,304,950	22,301,633
030211	Trout (Salmo trutta, Oncorhynchus mykiss/clarki/aguabonita/gilae/apache/chrysu	334,638	649,403	27,293	30,839
030219	Salmonidae (excl. of 0302.11 & 0302.12; excl. fillets/other fish meat of 03.04/livers	20,488,815	16,449,170	20,867,215	17,204,584
030221	Halibut (Reinhardtius hippoglossoides, Hippoglossus hippoglossus/stenolepis),	2,801	11,985	11,550	4,125
030222	Plaice (Pleuronectes platessa), fresh/chilled (excl. fillets/other fish meat of 03.04/	2,205	13,050	0	0
030223	Sole (Solea spp.), fresh/chilled (excl. fillets/other fish meat of 03.04/livers & roes)	2,895	33,142	0	0
030229	Flat fish (excl. of 0302.21-0302.23) [see list of conventions for species incld.], fre	5,126,988	25,875,471	6,460,989	30,904,673
030231	Albacore/longfinned tunas (Thunnus alalunga), fresh/chilled (excl. fillets/other fis	79,944	55,306	316,274	153,946
030232	Yellowfin tunas (Thunnus albacares), fresh/chilled (excl. fillets/other fish meat of	10,495,506	34,725,151	7,479,322	30,925,033

TABLE 4 : EXPORT BY HS 6 DIGITS

HS 6	COMMODITY GROUP	JAN - DEC 2008		JAN - DEC 2009	
		NET WEIGHT (KG)	V A L U E (US \$)	NET WEIGHT (KG)	V A L U E (US \$)
030233	Skipjack/strip-bellied bonito (Euthynnus (Katsuwonus) pelamis), fresh/chilled (e	4,263,634	3,774,268	460,588	283,417
030234	Bigeye tunas (Thunnus obesus), fresh/chilled (excl. fillets/other fish meat of 03.0	3,382,881	14,713,491	3,319,024	13,979,581
030236	Southern bluefin tunas (Thunnus maccoyii), fresh/chilled (excl. fillets/other fish r	0	0	104	208
030239	Tunas, skipjack & bonito (excl. of 0302.31-0302.36), fresh/chilled (excl. fillets/oth	18,839,972	47,378,264	15,098,910	50,367,805
030240	Herrings (Clupea harengus/pallasii), fresh/chilled (excl. fillets/other fish meat of (	18,696	189,534	43,090	168,341
030250	Cod (Gadus morhua/ogac/macrocephalus), fresh/chilled (excl. fillets/other fish m	11,419	25,029	0	0
030261	Sardines (Sardina pilchardus, Sardinops spp.)/sardinella (Sardinella spp.)/brisl	9,683,152	7,585,096	5,708,288	5,772,379
030262	Haddock (Melanogrammus aeglefinus), fresh/chilled (excl. fillets/other fish meat	52,992	25,971	40,788	116,242
030263	Coalfish (Pollachius virens), fresh/chilled (excl. fillets/other fish meat of 03.04/liv	1,547	3,094	837	1,674
030264	Mackerel (Scomber scombrus/australasicus/japonicus), fresh/chilled (excl. fillets	342,911	537,205	239,885	473,384
030265	Dogfish & other sharks, fresh/chilled (excl. fillets/other fish meat of 03.04/livers &	67,980	40,478	663,990	277,452
030266	Eels (Anguilla spp.), fresh/chilled (excl. fillets/other fish meat of 03.04/livers & ro	2,272,287	13,814,199	3,860,616	16,807,899
030267	Swordfish (Xiphias gladius), fresh/chilled (excl. fillets/other fish meat of 03.04/liv	147,681	546,222	197,988	699,880
030268	Toothfish (Dissostichus spp.),fresh/chilled (excl. fillets/other fish meat of 03.04/li	41,139	60,890	794	1,588
030269	Fish,n.e.s. in 03.02, fresh/chilled(excl. fillets/other fish meat of 03.04/livers & roes	43,163,717	49,630,004	40,921,904	57,310,048
030270	Fish livers & roes, fresh/chilled	25,850	390,147	3,577	41,840
030311	Sockeye salmon (red salmon) (Oncorhynchus nerka), frozen (excl. fillets/other fis	57,670	342,890	32,003	129,794
030319	Pacific salmon (Oncorhynchus gorbuscha/keta/tschawytscha/kisutch/masou/rho	1,570,477	2,389,344	4,476,124	3,220,683
030321	Trout (Salmo trutta, Oncorhynchus mykiss/clarki/aguabonita/gilae/apache/chrysi	65,905	67,916	0	0
030329	Salmonidae (excl. of 0303.21 & 0303.22), frozen (excl. fillets/other fish meat of 03	29,588,570	39,689,166	21,352,303	20,547,316
030332	Plaice (Pleuronectes platessa), frozen (excl. fillets/other fish meat of 03.04/livers	137,538	80,950	2,233	1,117
030333	Sole (Solea spp.), frozen (excl. fillets/other fish meat of 03.04/livers & roes)	25,556	41,526	5,604	3,084
030339	Flat fish (excl. of 0303.31-0303.33) [see list of conventions for species incld.], fro	37,774,830	53,114,432	26,550,333	40,027,087
030341	Albacore/longfinned tunas (Thunnus alalunga), frozen (excl. fillets/other fish me	1,838,321	3,251,659	3,367,027	4,507,229
030342	Yellowfin tunas (Thunnus albacares), frozen (excl. fillets/other fish meat of 03.04.	3,990,546	17,352,716	8,058,929	19,602,036
030343	Skipjack/strip-bellied bonito (Euthynnus (Katsuwonus) pelamis), frozen (excl. fi	21,885,905	29,398,033	24,699,783	20,892,747
030344	Bigeye tunas (Thunnus obesus), frozen (excl. fillets/other fish meat of 03.04/liver	9,368,744	7,607,872	6,133,594	5,596,766
030345	Bluefin tunas (Thunnus thynnus), frozen (excl. fillets/other fish meat of 03.04/live	6	21	75,200	181,954
030346	Southern bluefin tunas (Thunnus maccoyii), frozen (excl. fillets/other fish meat o	101,491	390,921	102,161	235,217
030349	Tunas (excl. of 0303.41-0303.46), frozen (excl. fillets/other fish meat of 03.04/liver	8,958,872	14,199,968	7,245,591	15,401,587
030351	Herrings (Clupea harengus, Clupea pallasii), frozen (excl. fillets/other fish meat o	0	0	31,886	27,246
030352	Cod (Gadus morhua, Gadus ogac, Gadus macrocephalus), frozen (excl. fillets/otl	0	0	7,156	11,219
030361	Swordfish (Xiphias gladius), frozen (excl. fillets/other fish meat of 03.04/livers & i	129,428	237,466	550,990	784,888
030362	Toothfish (Dissostichus spp.),frozen (excl. fillets/other fish meat of 03.04/livers &	54	108	500	1,000
030371	Sardines (Sardina pilchardus, Sardinops spp.)/sardinella (Sardinella spp.)/brisl	9,536,623	6,302,297	11,434,654	5,893,758
030373	Coalfish (Pollachius virens), frozen (excl. fillets/other fish meat of 03.04/livers & i	505	1,431	0	0
030374	Mackerel (Scomber scombrus/australasicus/japonicus), frozen (excl. fillets/other	1,119,382	1,378,680	612,782	966,491
030375	Dogfish & other sharks, frozen (excl. fillets/other fish meat of 03.04/livers & roes)	1,736,136	2,444,662	761,273	704,585
030376	Eels (Anguilla spp.), frozen (excl. fillets/other fish meat of 03.04/livers & roes)	358,367	216,882	627,601	900,814
030377	Sea bass (Dicentrarchus labrax/punctatus), frozen (excl. fillets/other fish meat of	0	0	2,960	4,610
030379	Fish (excl. of 0303.71 - 0303.78),n.e.s., frozen (excl. fillets/other fish meat of 03.04	103,671,714	64,611,332	124,728,297	80,881,973
030380	Fish livers & roes, frozen	478,844	7,475,996	631,811	7,549,049
030411	Swordfish (Xiphias gladius),fresh/chilled	212,939	996,408	58,582	249,657
030412	Toothfish (Dissostichus spp.),fresh/chilled	0	0	13,440	23,326
030419	Fish fillets&other fish meat (excl. of 0304.11-0304.12, whether/not minced), fresh/	3,398,572	11,040,732	3,497,915	10,274,599
030421	Swordfish (Xiphias gladius),frozen fillets	1,892,152	5,621,618	2,052,143	8,496,465
030422	Toothfish (Dissostichus spp.), frozen fillets	1,825,467	6,433,655	1,143,991	3,840,893
030429	Fish fillets&other fish meat (excl. of 0304.21-0304.92, whether/not minced), froze	37,763,246	144,749,787	39,371,051	155,245,284
030491	Swordfish (Xiphias gladius),n.e.s.	323,756	1,805,093	27,101	21,713
030492	Toothfish (Dissostichus spp.),n.e.s.	1,890	19,524	1,110	2,220
030499	Fish fillets&other fish meat (excl. of 0304.11-0304.29, whether/not minced),n.e.s.	17,419,246	35,416,364	15,252,118	29,141,021
030510	Flours, meals & pellets of fish, fit for human consumption	2,293,560	1,183,243	1,538,676	874,532
030520	Livers & roes of fish, dried/smoked/salted/in brine	2,436,244	3,014,054	2,981,629	5,160,993
030530	Fish fillets, dried/salted/in brine but not smoked	685,699	1,847,381	446,676	1,110,090

TABLE 4 : EXPORT BY HS 6 DIGITS

HS 6	COMMODITY GROUP	JAN - DEC 2008		JAN - DEC 2009	
		NET WEIGHT (KG)	V A L U E (US \$)	NET WEIGHT (KG)	V A L U E (US \$)
030541	Pacific salmon/Atlantic salmon/Danube salmon [see list of conventions for speci	23,327	159,929	0	0
030549	Smoked fish (excl. of 0305.41 & 0305.42), incl. fillets	7,375,213	24,282,473	8,282,101	22,976,634
030551	Cod (Gadus morhua/ogac/macrocephalus), dried, whether/not salted but not smc	1,220,696	1,226,245	418,137	394,633
030559	Dried fish other than cod (Gadus morhua/ogac/macrocephalus), whether/not salt	9,947,790	26,330,627	8,891,198	32,118,043
030561	Herrings (Clupea harengus/pallasii), salted (but not dried/smoked)/in brine	0	0	122,095	117,336
030563	Anchovies (Engraulis spp.), salted (but not dried/smoked)/in brine	16,841	19,895	75,240	89,072
030569	Fish other than herrings (Clupea harengus/pallasii), cod (Gadus morhua/ogac/m	3,926,387	18,856,495	2,195,403	13,181,048
030611	Rock lobster & other sea crawfish (Palinurus spp., Panulirus spp., Jasus spp.), w	1,689,976	4,272,625	261,451	1,425,086
030612	Lobsters (Homarus spp.), whether/not in shell, frozen	76,907	390,109	175,547	954,490
030613	Shrimps & prawns, whether/not in shell, frozen	115,402,024	822,922,169	99,857,495	693,881,868
030614	Crabs, whether/not in shell, frozen	3,501,366	42,094,176	3,865,103	34,213,193
030619	Frozen crustaceans (excl. of 0306.11-0306.14); frozen flours/meals/pellets of crus	7,121,107	57,088,968	2,012,160	17,358,188
030621	Rock lobster & other sea crawfish (Palinurus spp., Panulirus spp., Jasus spp.), w	1,205,779	2,328,909	809,907	1,757,517
030622	Lobsters (Homarus spp.), whether/not in shell, other than frozen	1,451,512	6,271,322	1,328,098	5,691,667
030623	Shrimps & prawns, whether/not in shell, other than frozen	8,169,923	40,326,604	7,749,199	33,966,784
030624	Crabs, whether/not in shell, other than frozen	8,676,013	91,139,446	7,743,459	54,281,371
030629	Crustaceans, other than frozen (excl. of 0306.21-0306.24); flours/meals/pellets of	2,249,391	4,086,268	1,034,448	1,692,553
030710	Oysters, whether/not in shell, live/fresh/chilled/frozen/dried/salted/in brine	740,535	3,763,849	259,112	785,793
030721	Scallops, incl. queen scallops (genera Pecten/Chlamys/Placopecten), live/fresh/c	528,658	1,994,939	140,625	141,165
030729	Scallops, incl. queen scallops (genera Pecten/Chlamys/Placopecten), other than	1,029,718	3,127,743	411,704	839,785
030731	Mussels (Mytilus spp., Perna spp.), live/fresh/chilled	0	0	76,000	8,000
030739	Mussels (Mytilus spp., Perna spp.), other than live/fresh/chilled	101,479	133,630	140,881	152,950
030741	Cuttle fish (Sepia officinalis, Rossia macrosoma, Sepiola spp.) & squid (Ommast	1,254,252	1,277,564	3,843,780	3,761,098
030749	Cuttle fish (Sepia officinalis, Rossia macrosoma, Sepiola spp.) & squid (Ommast	22,102,887	33,069,434	27,635,054	34,778,330
030751	Octopus (Octopus spp.), live/fresh/chilled	292	586	25,271	76,472
030759	Octopus (Octopus spp.), other than live/fresh/chilled	13,229,871	35,769,416	10,151,424	28,778,732
030760	Snails (excl. sea snails)	3,182,081	9,490,342	2,493,033	6,168,822
030791	Molluscs & invertebrates (excl. of 0307.10-0307.60), live/fresh/chilled	3,657	2,593	5,851	2,218
030799	Molluscs & invertebrates (excl. of 0307.10-0307.60), frozen/dried/salted/in brine; i	9,280,795	19,866,958	7,581,884	17,163,173
040110	Milk & cream, not concentrated/sweetened, fat content by weight not >1%	319	168,856	60,213	56,316
040120	Milk & cream, not concentrated/sweetened, fat content by weight >1% but not >6	11,823,721	9,917,959	13,269,315	9,930,117
040130	Milk & cream, not concentrated/sweetened, fat content by weight >6%	5,878	6,303	0	0
040210	Milk in powder/granules/other solid form, fat content by weight not >1.5%	1,158,717	2,677,060	1,368,040	2,309,426
040221	Milk in powder/granules/other solid form, unsweetened, fat content by weight >1	39,195,557	170,919,252	23,595,240	58,086,185
040229	Milk in powder/granules/other solid form, sweetened, fat content by weight >1.5%	1,436,746	2,867,712	1,906,969	2,900,030
040291	Milk & cream, concentrated (excl. in powder), unsweetened	198	407	0	0
040299	Milk & cream, concentrated (excl. in powder), sweetened	2,152,471	10,795,286	2,351,409	3,611,923
040310	Yogurt	307,505	794,441	507,358	686,874
040390	Buttermilk/curdled milk & cream/kephir & other fermented/acidified milk & cream	5,363,833	6,430,577	6,017,543	6,078,305
040410	Whey & modified whey, whether/not concentrated/sweetened	420,829	791,230	334,298	742,174
040490	Milk products of natural milk constituents, whether/not sweetened, n.e.s.	23,775	53,238	37,149	64,504
040510	Butter	8,174	8,904	43,878	45,533
040590	Fats & oils derived from milk, other than butter & dairy spreads	274,420	1,223,242	1,082,983	2,409,222
040610	Fresh (unripened/uncured) cheese, incl. whey cheese, & curd	1,534	4,706	357	271
040620	Grated/powdered cheese, of all kinds	6,014	17,088	1,699	1,217
040630	Processed cheese, not grated/powdered	495,904	2,257,156	578,110	1,943,611
040640	Blue-veined cheese	0	0	10	10
040690	Cheese (excl. of 0406.10-0406.40)	37,692	117,896	37,366	60,011
040700	Birds' eggs, in shell, fresh/preserved/cooked	3,479	17,812	7,380	32,280
040811	Egg yolks, dried, whether/not containing added sugar/other sweetening matter	6,012	32,719	0	0
040819	Egg yolks (excl. dried), whether/not containing added sugar/other sweetening m	0	0	15	7
040891	Birds' eggs, not in shell (excl. yolks), dried, whether/not containing added sugar/	32,865	167,826	2,039	17,346
040900	Natural honey	2,000,001	3,281,473	7,354,549	13,127,371
041000	Edible products of animal origin, n.e.s.	354,362	92,747,143	598,314	117,136,189

TABLE 4 : EXPORT BY HS 6 DIGITS

HS 6	COMMODITY GROUP	JAN - DEC 2008		JAN - DEC 2009	
		NET WEIGHT (KG)	V A L U E (US \$)	NET WEIGHT (KG)	V A L U E (US \$)
050100	Human hair, unworked, whether/not washed/scoured; waste of human hair	3,246	11,705	2,059	1,260
050290	Badger hair & other brush making hair; waste of such bristles/hair	1	375	0	0
050400	Guts, bladders & stomachs of animals (other than fish), whole & pieces thereof ,	48	330	0	0
050510	Feathers of a kind used for stuffing; down	90,677	98,435	240,462	173,085
050590	Skins & other parts of birds with feathers/down; feathers & parts of feathers (exc	423,519	310,652	229,333	170,559
050610	Ossein & bones treated with acid	60,400	51,482	40,000	16,000
050690	Bones & horn-cores, unworked, defatted, simply prepared but not cut to shape, t	376,297	407,064	418,264	392,852
050710	Ivory; ivory powder & waste	73,608	284,431	0	0
050790	Tortoise-shell, whalebone & whalebone hair, horns, antlers, hooves, nails, claws	20,139	49,513	528	1,056
050800	Coral & similar materials, unworked/simple prepared but not othw. worked; shell	6,828,666	2,446,212	7,060,471	3,315,898
051000	Ambergris, castoreum, civet & musk; cantharides; bile, whether/not dried; gland	302	11,732	35	875
051110	Bovine semen	530,016	531,840	672,039	298,085
051191	Products of fish/crustaceans, molluscs/other aquatic invertebrates; dead animal	475,182	774,881	297,750	547,110
051199	Animal products not elsewhere specified/incl. (excl. of 0511.10); dead animals c	32,811	89,469	10,885	54,778
060110	Bulbs, tubers, tuberous roots, corms, crowns & rhizomes, dormant	7,266	123,411	4,132	113,464
060120	Bulbs, tubers, tuberous roots, corms, crowns & rhizomes, in growth/in flower; cf	339,172	267,767	1,142,968	546,549
060210	Unrooted cuttings & slips	1,141,968	2,529,362	1,671,320	2,316,419
060220	Trees, shrubs & bushes, grafted/not, of kinds which bear edible fruit/nuts, incl. tf	19,641	43,127	172,717	216,471
060290	Live plants, n.e.s., incl. their roots; mushroom spawn	781,164	1,317,610	1,917,236	2,298,372
060311	Fresh roses	38,014	184,949	35,844	208,736
060313	Fresh orchids	1,765	12,510	32,679	216,946
060314	Fresh chrysanthemums	60,501	960,557	36,387	656,081
060319	Cut flowers & flower buds of a kind suit. for bouquets/ornamental purposes(excl	652,843	441,833	1,510,926	943,199
060390	Cut flowers & flower buds of a kind suit. for bouquets/ornamental purposes, drie	1,404,381	2,525,447	1,306,230	2,281,263
060410	Mosses & lichens	46,483	182,389	142,147	32,589
060491	Foliage, branches & other parts of plants, without flowers/flower buds, & grasse:	269,932	1,091,771	455,159	1,018,811
060499	Foliage, branches & other parts of plants, without flowers/flower buds/grasses (e	1,238,764	1,136,367	1,673,565	831,468
070110	Seed potatoes, fresh/chilled	55,093	47,858	105,174	105,395
070190	Potatoes other than seed potatoes, fresh/chilled	7,957,593	2,339,799	6,307,636	2,184,253
070200	Tomatoes, fresh/chilled	874,352	520,024	565,094	375,111
070310	Onions & shallots, fresh/chilled	12,704,004	4,689,033	12,843,455	4,399,941
070320	Garlic, fresh/chilled	13,050	3,175	187,240	40,660
070390	Leeks & other alliaceous vegetables, fresh/chilled	4,059	1,533	149,562	69,086
070410	Cauliflowers & headed broccoli, fresh/chilled	808,025	192,569	2,094,964	762,988
070420	Brussels sprouts, fresh/chilled	1,622	3,065	0	0
070490	Cabbages, kohlrabi, kale & similar edible brassicas (excl. cauliflowers, headed b	38,117,220	10,828,927	42,809,238	10,061,474
070511	Cabbage lettuce (head lettuce), fresh/chilled	8,609	8,841	0	0
070519	Lettuce (Lactuca sativa) (excl. cabbage lettuce) fresh/chilled	899,754	705,488	969,794	434,459
070529	Chicory (excl. witloof chicory), fresh/chilled	3,763	30,721	5,616	43,333
070610	Carrots & turnips, fresh/chilled	99,257	57,157	48,562	27,764
070690	Salad beetroot, salsify, celeriac, radishes & similar edible roots (excl. carrots & t	564,445	337,903	452,039	432,180
070700	Cucumbers & gherkins, fresh/chilled	107,618	112,234	86,750	124,867
070810	Peas (Pisum sativum), shelled/unshelled, fresh/chilled	815,116	496,072	317,312	256,085
070820	Beans (Vigna spp., Phaseolus spp.), shelled/unshelled, fresh/chilled	2,718	9,490	8,533	33,107
070890	Leguminous vegetables (excl. of 0708.10 & 0708.20), shelled/unshelled, fresh/chi	3,195,224	2,566,456	2,759,555	1,818,690
070920	Asparagus, fresh/chilled	8,425	9,824	2,456	621
070930	Aubergines (egg-plants), fresh/chilled	579,486	167,088	662,752	342,058
070940	Celery (excl. celeriac), fresh/chilled	518,938	700,726	469,592	576,533
070951	Mushrooms of the genus Agaricus, fresh/chilled	7,734	6,226	80,434	118,475
070959	Mushrooms&truffles (excl. of 0709.51), fresh/chilled	1,638,495	2,488,779	1,146,939	1,974,084
070960	Fruits of the genera Capsicum/Pimenta, fresh/chilled	1,217,528	1,195,883	555,373	630,560
070970	Spinach, New Zealand spinach & orache spinach (garden spinach), fresh/chilled	280,504	246,883	205,701	177,010
070990	Vegetables,n.e.s. in 07.01-07.09, fresh/chilled	1,939,126	1,021,154	998,351	314,994
071010	Potatoes, uncooked/cooked by steaming/boiling in water, frozen	417,345	182,661	273,256	159,019



TABLE 4 : EXPORT BY HS 6 DIGITS

HS 6	COMMODITY GROUP	JAN - DEC 2008		JAN - DEC 2009	
		NET WEIGHT (KG)	V A L U E (US \$)	NET WEIGHT (KG)	V A L U E (US \$)
071021	Peas ( <i>Pisum sativum</i> ), shelled/unshelled, uncooked/cooked by steaming/boiling	17,697	6,434	1,020	1,315
071022	Beans ( <i>Vigna</i> spp., <i>Phaseolus</i> spp.), shelled/unshelled, uncooked/cooked by steaming/boiling	542,000	360,961	1,035,332	1,030,423
071029	Leguminous vegetables (excl. of 0710.21 & 0710.22), shelled/unshelled, uncooked/cooked by steaming/boiling	1,824,188	2,508,844	2,656,079	3,950,246
071030	Spinach, New Zealand spinach & orache spinach (garden spinach), uncooked/cooked by steaming/boiling	72,413	92,533	21,188	19,375
071040	Sweet corn, uncooked/cooked by steaming/boiling in water, frozen	1,067,257	366,704	631,793	393,112
071080	Vegetables, n.e.s., uncooked/cooked by steaming/boiling in water, frozen	96,544	118,183	2,874,241	3,669,573
071090	Mixtures of vegetables, uncooked/cooked by steaming/boiling in water, frozen	802,273	540,143	757,176	645,177
071120	Olives, provisionally preserved	0	0	28	13
071140	Cucumbers & gherkins, provisionally preserved	98,143	204,606	55,739	91,067
071151	Mushrooms of the genus <i>Agaricus</i> , provisionally preserved	0	0	6,829	18,672
071190	Vegetables (excl. olives/cucumbers & gherkins/mushrooms & truffles)&mixtures	615,338	362,492	573,660	353,882
071220	Onions, dried, whole/cut/sliced/broken/in powder but not further prepared	2,404	7,365	9,380	919
071231	Mushrooms of the genus <i>Agaricus</i> , dried, whole/cut/sliced/broken/in powder but not further prepared	1,116	4,850	0	0
071232	Wood ears ( <i>Auricularia</i> spp.), dried, whole/cut/sliced/broken/in powder but not further prepared	220	550	0	0
071233	Jelly fungi ( <i>Tremella</i> spp.), dried, whole/cut/sliced/broken/in powder but not further prepared	4,348	7,256	0	0
071239	Mushrooms (excl. of 0712.31-0712.33) & truffles, dried, whole/cut/sliced/broken/in powder	65,170	12,210	244,578	82,593
071290	Dried vegetables, n.e.s.; mixtures of dried vegetables, whole/cut/sliced/broken/in powder	956,922	1,161,742	1,446,194	2,136,891
071310	Peas ( <i>Pisum sativum</i> ), dried, shelled, whether/not skinned/split	256	75	14,050	3,841
071320	Chickpeas ( <i>garbanzos</i> ), dried, shelled, whether/not skinned/split	4,917	1,353	2,274	1,564
071331	Beans of the species <i>Vigna mungo</i> (L.)Hepper/ <i>Vigna radiata</i> (L.) Wilczek, dried, whether/not skinned/split	26,092,987	10,159,848	44,249,866	29,365,716
071332	Small red (Adzuki) beans ( <i>Phaseolus/Vigna angularis</i> ), dried, shelled, whether/not skinned/split	72,000	41,760	323,275	226,561
071333	Kidney beans, incl. white pea beans ( <i>Phaseolus vulgaris</i> ), dried, shelled, whether/not skinned/split	320,663	122,720	1,100	1,725
071339	Beans ( <i>Vigna</i> spp., <i>Phaseolus</i> spp. (excl. of 0713.31-0713.33)), dried, shelled, whether/not skinned/split	862,850	359,373	1,313,846	813,217
071340	Lentils, dried, shelled, whether/not skinned/split	0	0	826	554
071350	Broad beans ( <i>Vicia faba</i> var. <i>major</i> ) & horse beans ( <i>Vicia faba</i> var. <i>equina</i> /var. <i>minor</i> ), dried, shelled, whether/not skinned/split	0	0	125,050	37,515
071390	Dried leguminous vegetables, n.e.s., shelled, whether/not skinned/split	223,242	93,485	399,890	401,718
071410	Manioc (cassava)	129,695,619	20,770,234	168,061,997	25,229,759
071420	Sweet potatoes	8,442,670	6,593,920	7,185,423	5,947,499
071490	Arrowroot, salep, Jerusalem artichokes & similar roots & tubers with high starch	790,074	336,146	410,773	279,785
080111	Coconuts, desiccated	55,431,073	48,253,032	46,705,627	36,607,791
080119	Coconuts, other than desiccated	85,452,109	40,957,625	99,007,523	32,446,753
080121	Brazil nuts, in shell	5,905,615	5,691,231	276,050	195,089
080122	Brazil nuts, shelled	317,633	158,088	25,000	12,250
080131	Cashew nuts, in shell	56,586,662	51,037,056	60,627,785	62,978,641
080132	Cashew nuts, shelled	10,403,025	26,717,827	7,627,816	19,671,341
080211	Almonds, in shell	308,596	206,401	0	0
080212	Almonds, shelled	2,212	7,280	11,245	4,191
080221	Hazelnuts/filberts ( <i>Corylus</i> spp.), in shell	20,103	15,084	0	0
080222	Hazelnuts/filberts ( <i>Corylus</i> spp.), shelled	16,067	13,383	1,434	3,784
080232	Walnuts, shelled	20,000	39,300	498,687	99,846
080240	Chestnuts ( <i>Castanea</i> spp.)	542,424	530,376	251,175	284,722
080290	Nuts, n.e.s. in 08.01 & 08.02, fresh/dried, whether/not shelled/peeled	183,972,246	106,335,304	197,196,409	92,577,301
080300	Bananas, incl. plantains, fresh/dried	1,969,871	988,914	401,964	199,890
080410	Dates, fresh/dried	8,363	6,500	14,020	23,770
080420	Figs, fresh/dried	0	0	1,050	355
080430	Pineapples, fresh/dried	215,053	104,482	33,033	19,725
080440	Avocados, fresh/dried	118,966	143,721	96,482	66,100
080450	Guavas, mangoes & mangosteens, fresh/dried	11,428,100	7,601,672	11,584,895	7,919,229
080510	Oranges, fresh/dried	16,396	32,508	174	144
080520	Mandarins, incl. tangerines & satsumas; clementines, wilkings & similar citrus hybrids	2,081	2,378	9,798	8,539
080540	Grapefruit, fresh/dried	1,605	926	0	0
080550	Lemons ( <i>Citrus limon/limonum</i> ) & limes ( <i>Citrus aurantifolia/latifolia</i> ), fresh/dried	742,330	369,026	252,057	139,721
080590	Citrus fruit (excl. of 0805.10-0805.50), fresh/dried	154,137	117,744	276,555	158,351
080610	Grapes, fresh	2,630	2,918	0	0

TABLE 4 : EXPORT BY HS 6 DIGITS

HS 6	COMMODITY GROUP	JAN - DEC 2008		JAN - DEC 2009	
		NET WEIGHT	V A L U E	NET WEIGHT	V A L U E
		(KG)	(US \$)	(KG)	(US \$)
080620	Grapes, dried	90	57	564	2,098
080711	Watermelons, fresh	1,144,187	471,082	406,453	247,223
080719	Melons (excl. watermelons), fresh	39,020	53,808	148,910	107,326
080720	Papaws (papayas), fresh/dried	479	567	143,180	125,549
080810	Apples, fresh	25,126	32,824	60,960	25,413
080820	Pears & quinces, fresh	1,160	1,507	865	176
080910	Apricots, fresh	71,000	11,620	297,692	59,657
080920	Cherries, fresh	17,250	12,650	137,084	33,600
080930	Peaches, incl. nectarines, fresh	2,821	1,218	70,000	14,700
080940	Plums & sloes, fresh	307,381	169,685	63,400	36,696
081010	Strawberries, fresh	65,179	191,210	10,255	42,434
081020	Raspberries, blackberries, mulberries & loganberries, fresh	70,438	10,629	12	154
081040	Cranberries, bilberries & other fruits of the genus Vaccinium, fresh	464	259	0	0
081050	Kiwifruit, fresh	0	0	450	450
081060	Durians, fresh	32,615	84,130	4,282	4,820
081090	Fresh fruit, n.e.s. in Ch. 8	5,899,422	1,759,909	3,136,940	1,489,350
081110	Strawberries, uncooked/cooked by steaming/boiling in water, frozen, whether/no	136,900	159,721	391,260	436,281
081120	Raspberries, blackberries, mulberries, loganberries, black/white/red currants & c	22,699	66,870	21,538	70,710
081190	Fruit & nuts, n.e.s., uncooked/cooked by steaming/boiling in water, frozen, whetf	9,575,220	6,530,509	3,965,131	1,607,212
081290	Fruit (excl. cherries) & nuts, provisionally preserved but unsuit. in that state for i	247,282	24,977	191,556	19,295
081310	Apricots, dried	13,515	8,535	658	268
081330	Apples, dried	79,851	154,881	86,543	170,787
081340	Dried fruit (excl. of 08.01-08.06 & 0813.10-0813.30)	12,256,480	2,883,382	13,326,004	3,033,825
081350	Mixtures of nuts/dried fruits of Ch.8	136,780	134,517	136,777	221,539
081400	Peel of citrus fruit/melons, incl. watermelons, fresh/frozen/dried/provisionally pr	22,608	6,295	129,400	25,685
090111	Coffee, not roasted, not decaffeinated	467,852,341	988,828,918	510,030,400	821,956,589
090112	Coffee, not roasted, decaffeinated	166,627	571,812	158,639	356,702
090121	Coffee, roasted, not decaffeinated	153,199	1,029,135	537,945	1,411,972
090122	Coffee, roasted, decaffeinated	108,209	414,351	42,132	228,115
090190	Coffee husks & skins; coffee substitutes containing coffee in any proportion	469,157	613,366	129,269	62,007
090210	Tea, green (not fermented), whether/not flavoured, in immediate packings of a cc	8,667,948	28,914,509	7,386,309	24,094,542
090220	Tea, green (not fermented), whether/not flavoured, in immediate packings of a cc	3,390,395	4,900,545	3,669,123	5,634,773
090230	Tea, black (fermented) & partly fermented tea, whether/not flavoured, in immedia	4,399,784	6,349,716	1,581,028	2,929,892
090240	Tea, black (fermented) & partly fermented tea, whether/not flavoured, in immedia	79,751,501	118,794,095	79,667,681	138,969,012
090300	Mat@	20,345	57,730	58,000	111,410
090411	Pepper (genus Piper), neither crushed/ground	51,688,177	183,364,870	50,279,014	139,078,898
090412	Pepper (genus Piper), crushed/ground	719,277	2,336,411	363,477	1,234,002
090420	Fruits of the genera Capsicum/Pimenta, dried/crushed/ground	557,233	971,211	1,538,031	1,813,176
090500	Vanilla	421,336	5,564,594	404,167	5,087,081
090611	Cinnamon(Cinnamomum zeylanicum Blume) & cinnamon-tree flowers, neither cr	22,597,775	20,636,061	18,902,454	15,590,342
090619	Cinnamon(excl. of 0906.11) & cinnamon-tree flowers, neither crushed/ground	4,445,348	3,502,066	3,899,636	3,521,236
090620	Cinnamon & cinnamon-tree flowers, crushed/ground	15,511,914	11,661,144	15,558,818	11,390,547
090700	Cloves (whole fruit, cloves & stems)	4,251,418	7,251,121	5,142,028	5,585,926
090810	Nutmeg	9,793,282	33,526,963	9,264,087	32,639,927
090820	Mace	3,148,980	16,660,395	3,802,958	21,380,090
090830	Cardamoms	3,748,942	6,406,389	5,275,284	6,405,592
090910	Seeds of anise/badian	11,279	19,050	13,575	35,016
090920	Seeds of coriander	355,734	716,492	590,002	1,635,383
090930	Seeds of cumin	23,758	16,645	2	9
090940	Seeds of caraway	0	0	5,220	25,856
090950	Seeds of fennel; juniper berries	0	0	2,908	239
091010	Ginger	11,137,115	4,221,453	7,326,403	3,391,054
091020	Saffron	69,402	37,617	104,270	69,868
091030	Turmeric (curcuma)	987,540	939,837	2,664,656	2,692,950

TABLE 4 : EXPORT BY HS 6 DIGITS

HS 6	COMMODITY GROUP	JAN - DEC 2008		JAN - DEC 2009	
		NET WEIGHT	V A L U E	NET WEIGHT	V A L U E
		(KG)	(US \$)	(KG)	(US \$)
091091	Mixtures of 2/more products of different headings of 09.04-09.10	58,166	359,388	35,068	212,637
091099	Spices, n.e.s. in Ch. 9	2,417,991	3,889,835	2,968,557	5,423,420
100110	Durum wheat	36,002	138,103	1	562
100190	Wheat other than durum wheat; meslin	39,463,984	17,620,392	15,290,890	5,631,049
100200	Rye	0	0	185	730
100400	Oats	0	0	62,369	165,650
100510	Maize (corn), seed	4,085,764	5,586,657	1,707,406	3,334,443
100590	Maize (corn), other than seed	102,915,530	23,319,590	60,867,816	11,407,062
100610	Rice in the husk (paddy/rough)	180,060	344,779	168,178	109,683
100620	Husked (brown) rice	267,341	177,935	150	188
100630	Semi-milled/wholly milled rice, whether/not polished/glazed	429,101	341,938	2,286,470	1,704,441
100830	Canary seed	4,961	21,801	0	0
100890	Cereals (excl. those which have been hulled/othw. worked), n.e.s.	43,765	60,217	3,505	6,674
110100	Wheat/meslin flour	13,383,075	9,224,279	18,018,531	9,742,820
110210	Rye flour	0	0	12,107	1,213
110220	Maize (corn) flour	102,374	60,458	461	123
110290	Cereal flour other than of wheat/meslin/rye/maize(corn)	277,104	567,099	143,111	159,575
110311	Groats/meal of wheat	2,340	3,211	9,424	13,881
110313	Groats/meal of maize (corn)	643,545	179,337	972,405	219,170
110319	Groats/meal of cereals other than wheat & maize (corn)	29,400	61,793	28,974	83,739
110320	Pellets of cereals	15,144,244	3,287,346	277,719	177,231
110412	Rolled/flaked grains of oats	0	0	11,631	18,713
110419	Rolled/flaked grains of cereals other than oats	445,229	260,517	535,363	227,858
110423	Corn (maize), worked othw. than into flour/groats/meal (e.g., hulled/pearled/slice)	0	0	391	1,473
110429	Other worked grains (e.g., hulled/pearled/sliced/kibbled) of cereals other than oa	295,346	475,161	95,626	114,359
110510	Flour, meal & powder of potatoes	2,341,889	592,043	2,344,245	495,880
110520	Flakes, granules & pellets of potatoes	52,001	105,602	391	1,473
110610	Flour, meal & powder of the dried leguminous vegetables of 07.13	25,426	40,952	407,249	154,688
110620	Flour, meal & powder of sago/roots/tubers of 07.14	3,428,233	1,156,817	3,905,520	1,409,233
110630	Flour, meal & powder of the products of Ch.8	14,724,757	21,874,672	16,469,853	16,004,207
110720	Malt, roasted	0	0	10,233	23,621
110811	Wheat starch	21,068	92,043	21,831	3,500
110812	Maize (corn) starch	29,073	20,697	38	310
110813	Potato starch	0	0	2,125	3,188
110814	Manioc (cassava) starch	36,989,686	15,101,144	13,196,553	4,583,072
110819	Starches (excl. of 1108.11-1108.14)	7,286,251	1,099,458	6,073,702	886,245
110820	Inulin	995	4,124	0	0
110900	Wheat gluten, whether/not dried	0	0	12,208	16,270
120100	Soya beans, whether/not broken	1,024,898	1,405,304	446,001	341,923
120210	Ground-nuts, not roasted/othw. cooked, in shell	7,622,434	8,694,450	4,432,209	4,817,421
120220	Ground-nuts, not roasted/othw. cooked, shelled, whether/not broken	574,025	299,134	235,874	176,785
120300	Copra	26,109,770	5,148,879	39,517,094	7,732,683
120400	Linseed, whether/not broken	2,532	1,922	4,085	6,466
120510	Low erucic acid rape/colza seeds, whether/not broken	0	0	9,500	10,902
120590	Rape/colza seeds (excl. low erucic acid), whether/not broken	3,150	21,000	18	31
120600	Sunflower seeds, whether/not broken	2,211	5,683	4,812	4,628
120720	Cotton seeds, whether/not broken	970,648	282,239	1,048,827	247,053
120740	Sesamum seeds, whether/not broken	175,754	199,629	274,598	241,979
120750	Mustard seeds, whether/not broken	962	50	0	0
120791	Poppy seeds, whether/not broken	8,100	810	0	0
120799	Oil seeds & oleaginous fruits (excl. of 1206.00 & 1207.20-1207.91), whether/not b	110,459,546	9,118,914	142,140,205	11,492,370
120810	Flours & meals of soya beans	13,602	17,259	64,366	61,256
120890	Flours & meals of oil seeds/oleaginous fruits other than of mustard (excl. soya b	736,462	171,142	1,620,985	135,909
120929	Seeds of forage plants (excl. of 1209.21-1209.25), of a kind used for sowing	22,536	275,553	55,915	54,102

TABLE 4 : EXPORT BY HS 6 DIGITS

HS 6	COMMODITY GROUP	JAN - DEC 2008		JAN - DEC 2009	
		NET WEIGHT	V A L U E	NET WEIGHT	V A L U E
		(KG)	(US \$)	(KG)	(US \$)
120930	Seeds of herbaceous plants cultivated principally for their flowers, of a kind used	74,066	2,498,316	65,719	2,170,836
120991	Vegetable seeds, of a kind used for sowing	1,295,445	3,160,222	3,418,506	5,731,946
120999	Seeds, n.e.s., of a kind used for sowing	237,640	930,234	155,674	597,519
121010	Hop cones, fresh/dried, neither ground/powdered/in the form of pellets	0	0	81	13
121020	Hop cones, fresh/dried, ground/powdered/in the form of pellets; lupulin	0	0	6	10
121120	Ginseng roots	65,577	60,236	118,931	196,866
121130	Coca leaf	347,221	86,173	353,668	99,760
121190	Plants & parts of plants, incl. seeds & fruits, of a kind (excl. of 1211.20 - 1211.40)	7,227,640	8,536,375	9,739,988	8,950,177
121220	Seaweeds & other algae, fresh/chilled/frozen/dried, whether/not ground	99,948,576	110,153,291	94,002,964	87,773,297
121291	Sugar beet, fresh/chilled/frozen/dried, whether/not ground	8,270	2,448	0	0
121299	Locust beans&sugar cane(excl. of 1212.91), fresh/chilled/ frozen/dried, whether/r	1,374,913	908,380	2,662,819	1,602,568
121300	Cereal straw & husks, unprepared, whether/not chopped/ground/pressed/in the f	781,986	41,262	223,376	9,169
121410	Lucerne (alfalfa) meal & pellets	19,950	6,817	0	0
121490	Swedes, mangolds, fodder roots, hay, clover, sainfoin, forage kale, lupines, vetcl	275,475	160,629	368,243	281,835
130120	Gum Arabic	20,031	60,350	0	0
130190	Lac; Natural gums (excl. of 1301.20), resins, gum-resins & oleoresins (e.g., balsa	25,565,847	22,708,441	27,186,362	21,064,036
130211	Opium	9,397	208,407	16,372	313,243
130219	Vegetable saps & extracts (excl. of 1302.11-1302.13)	42,087	395,316	18,921	418,934
130220	Pectic substance, pectinates & pectates	90,368	96,860	171,236	51,371
130231	Agar-agar	2,467,355	14,206,160	1,794,858	10,309,814
130232	Mucilages & thickeners, whether/not modified, derived from locust beans/locust	23,668	48,589	7,380	200,246
130239	Mucilages & thickeners (excl. of 1302.31 & 1301.32), whether/not modified, derive	1,480,624	10,329,972	987,669	6,838,469
140110	Bamboos	3,308,702	1,819,203	2,362,933	1,365,143
140120	Rattans	30,947,193	27,948,348	27,863,593	26,901,677
140190	Vetegable materials other than bamboos & rattans, of a kind used primarily for p	2,238,010	4,338,781	2,212,204	3,047,890
140420	Cotton linters	913,356	419,129	530,962	394,322
140490	Vegetable products.(excl. of 1404.20), n.e.s.or incld.	67,285,606	11,553,724	130,423,239	18,376,135
150100	Pig fat, incl. lard, & poultry fat, other than of 02.09/15.03	0	0	2,000,000	1,175,000
150300	Lard stearin, lard oil, oleostearin, oleo-oil & tallow oil, not emulsified/mixed/othw	167	380	0	0
150410	Fish-liver oils & their fractions, whether/not refined but not chemically modified	478,842	2,407,996	137,383	787,111
150420	Fats & oils & their fractions, of fish, other than liver oils, whether/not refined but	5,041,266	5,326,266	1,835,320	1,844,274
150430	Fats & oils & their fractions, of marine mammals, whether/not refined but not che	0	0	1,851	27,540
150600	Animal fats & oils & fractions thereof (excl. of 1501.00-1505.00), whether/not refir	707	1,241	6,962	15,135
150710	Soya bean oil, crude, whether/not degummed, not chemically modified	644	1,356	408	715
150790	Soya bean oil, other than crude, & fractions thereof , whether/not refined but not	25	6	9	14
150810	Ground-nut oil, crude	30	1	0	0
150890	Ground-nut oil, other than crude, & fractions thereof , whether/not refined but no	2,320	93,000	0	0
150910	Olive oil, virgin	1,765	3,618	122	202
150990	Olive oil (excl. crude & virgin) & fractions thereof , whether/not refined but not cf	123	823	3,178	31,822
151000	Oils & fractions thereof , obt. solely from olives (excl. of 15.09), whether/not refin	64	793	6,101,517	3,912,690
151110	Palm oil, crude	7,904,178,630	6,561,330,490	9,566,746,050	5,702,126,189
151190	Palm oil, other than crude, & fractions thereof , whether/not refined but not chem	6,386,506,774	5,814,239,345	7,262,459,696	4,665,495,192
151219	Sunflower seed/safflower oil, other than crude, & fractions thereof , whether/not	10,427	25,075	217,560	33,535
151221	Cotton seed oil, crude, whether/not gossypol has been removed	30,400	41,640	220,450	59,124
151311	Coconut (copra) oil, crude	479,805,138	565,426,362	409,043,243	267,906,506
151319	Coconut (copra) oil, other than crude, & fractions thereof , whether/not refined bi	169,556,688	203,707,239	162,113,315	119,453,272
151321	Palm kernel/babassu oil, crude	1,140,239,845	1,172,162,717	1,466,860,192	919,628,247
151329	Palm kernel/babassu oil, other than crude, & fractions thereof , whether/not refin	216,640,409	251,795,028	236,403,693	172,170,161
151411	Low erucic acid rape/colza oil, crude	3	1	0	0
151419	Low erucic acid rape/colza oil, other than crude, & fractions thereof , whether/no	0	0	21	1
151491	Rape/colza oil (excl. low erucic acid oil) & mustard oil, crude	5,000	8,600	0	0
151499	Rape/colza oil (excl. low erucic acid oil) & mustard oil, other than crude, & fractic	32	483	0	0
151511	Linseed oil, crude	0	0	1,922	3,995
151519	Linseed oil, other than crude, & fractions thereof , whether/not refined but not ch	75,687	128,560	1,660	1,911

TABLE 4 : EXPORT BY HS 6 DIGITS

HS 6	COMMODITY GROUP	JAN - DEC 2008		JAN - DEC 2009	
		NET WEIGHT (KG)	V A L U E (US \$)	NET WEIGHT (KG)	V A L U E (US \$)
151529	Maize (corn) oil, other than crude, & fractions thereof , whether/not refined but n	500	2,000	500	2,000
151530	Castor oil & fractions thereof , whether/not refined but not chemically modified	21,351	37,273	22,322	43,582
151550	Sesame oil & fractions thereof , whether/not refined but not chemically modified	1	2	0	0
151590	Fixed vegetable fats & oils (excl. of 1515.11-1515.50, incl. jojoba oil) & their fracti	362,650	326,799	724,762	781,823
151610	Animal fats & oils & fractions thereof , partly/wholly hydrogenated/inter-esterifie	459	300	9,054	5,796
151620	Vegetable fats & oils & fractions thereof , partly/wholly hydrogenated/inter-esteri	321,511,516	283,180,457	109,213,906	67,922,263
151710	Margarine (excl. liquid margarine)	86,143,370	78,289,335	70,248,569	48,940,085
151790	Edible mixtures/preparations of animal/vegetable fats/oils/fractions of different f	423,949,405	453,141,202	278,418,541	215,347,639
151800	Animal/vegetable fats & oils & their fractions, boiled/oxidised/dehydrated/sulphu	178,562,216	177,322,338	20,920	83,842
152000	Glycerol, crude; glycerol waters & glycerol lyes	85,839,266	30,354,950	49,290,879	9,703,099
152110	Vegetable waxes, other than triglycerides, whether/not refined/coloured	20,088,635	20,896,207	19,754,337	15,193,437
152190	Beeswax, other insect waxes & spermaceti, whether/not refined/coloured	967	18,754	0	0
152200	Degras; residues resulting from the treatment of fatty substance/animal waxes/v	17,171,015	3,730,509	31,868,386	6,792,741
160100	Sausages & similar products, of meat/meat offal/blood; food preparations based	207,645	67,177	102,150	99,451
160210	Homogenised preparations of prepared/preserved meat/meat offal	57	775	47	101
160232	Prepared/preserved preparations of fowls of the genus Gallus domesticus (excl.	840	2,022	0	0
160239	Prepared/preserved preparations of fowls of 01.05 (excl. turkey & fowls of the ge	3,363	14,828	4,782	14,967
160241	Hams & cuts thereof	9	850	0	0
160250	Prepared/preserved preparations of bovine animals (excl. homogenised preparat	6,563	15,215	8,489	14,964
160300	Extracts & juices of meat/fish/crustaceans/molluscs/other aquatic invertebrates	364,485	381,484	394,442	950,532
160411	Salmon, prepared/preserved, whole/in pieces (excl. minced)	17,484	50,406	53,742	179,202
160412	Herrings, prepared/preserved, whole/in pieces (excl. minced)	82,960	629,148	0	0
160413	Sardines, sardinella & brisling/sprats, prepared/preserved, whole/in pieces (excl.	11,674,231	15,973,702	16,447,878	22,724,723
160414	Tunas, skipjack & bonito (Sarda spp.), prepared/preserved, whole/in pieces (excl	46,849,681	174,341,368	55,193,061	190,172,564
160415	Mackerel, prepared/preserved, whole/in pieces (excl. minced)	135,293	197,874	245,265	485,830
160419	Fish (excl. of 1604.11-1604.16), prepared/preserved, whole/in pieces (excl. mince	45,212	290,938	592,909	343,616
160420	Prepared/preserved fish other than whole/in pieces	92,590	2,045,704	353,434	2,632,075
160430	Caviar & caviar substitutes prepared from fish eggs	15,300	340,525	25,300	361,373
160510	Crab, prepared/preserved	8,535,147	81,085,308	7,064,884	68,498,215
160520	Shrimps & prawns, prepared/preserved	31,120,289	221,360,406	35,891,374	244,735,040
160530	Lobster, prepared/preserved	0	0	4,460	12,630
160540	Crustaceans other than crab, shrimps, prawns & lobster, prepared/preserved	123,517	739,650	1	2
160590	Molluscs & other aquatic invertebrates, prepared/preserved	3,048,228	9,153,634	2,850,744	9,298,840
170111	Cane sugar, raw, in solid form, not containing added flavouring/colouring matter	1,190,201	558,521	668,588	530,733
170112	Beet sugar, raw, in solid form, not containing added flavouring/colouring matter	0	0	25,000	12,775
170191	Cane/beet sugar & chemically pure sucrose, in solid form, containing added flav	110,613	79,054	1,644	2,137
170199	Cane/beet sugar & chemically pure sucrose, in solid form, not containing added	391,869	267,334	231,948	341,207
170211	Lactose & lactose syrup, containing by weight 99%/more lactose, expressed as a	199,253	209,744	18,986	32,286
170219	Lactose & lactose syrup, containing by weight >95% but <99% lactose, expresse	73,721	46,740	15,449	20,789
170220	Maple sugar & maple syrup	509	1,325	380	85
170230	Glucose & glucose syrup, not containing fructose/containing in the dry state < 2	7,587,842	4,389,558	7,994,173	3,902,902
170240	Glucose & glucose syrup, containing in the dry state at least 20% but < 50% by w	2,086	3,630	792	2,185
170260	Fructose (excl. chemically pure fructose) & fructose syrup, containing in the dry	163,084	109,833	213,552	128,044
170290	Sugars, incl. invert sugar & other sugar & sugar syrup blends containing in the c	1,734,852	1,923,435	8,771,789	6,883,214
170310	Cane molasses	866,714,296	65,886,661	496,116,775	61,462,454
170390	Molasses, other than cane molasses, resulting from the extraction/refining of su	79,143,214	6,560,309	224,845	347,793
170410	Chewing gum, whether/not sugar-coated	2,072,882	5,648,080	2,273,352	5,489,768
170490	Sugar confectionery other than chewing gum (incl. white chocolate), not contain	30,309,050	62,248,769	33,629,934	73,837,749
180100	Cocoa beans, whole/broken, raw/roasted	380,512,864	854,584,783	439,305,321	1,087,484,653
180200	Cocoa shells, husks, skins & other cocoa waste	2,163,673	1,440,588	1,102,385	651,722
180310	Cocoa paste, not defatted	1,447,701	4,256,226	1,639,787	5,665,545
180320	Cocoa paste, wholly/partly defatted	28,608,766	19,928,277	11,753,638	14,645,172
180400	Cocoa butter, fat & oil	55,584,190	326,446,946	41,605,555	230,055,963
180500	Cocoa powder, not containing added sugar/other sweetening matter	34,407,726	37,150,879	27,540,470	45,207,673

TABLE 4 : EXPORT BY HS 6 DIGITS

HS 6	COMMODITY GROUP	JAN - DEC 2008		JAN - DEC 2009	
		NET WEIGHT	V A L U E	NET WEIGHT	V A L U E
		(KG)	(US \$)	(KG)	(US \$)
180610	Cocoa powder, containing added sugar/other sweetening matter	104,775	167,127	56,696	138,021
180620	Chocolate & other food preparations containing cocoa (excl. of 1803.10-1806.10)	7,878,550	19,300,653	10,023,112	25,972,066
180631	Chocolate & other food preparations containing cocoa, in blocks/slabs/bars, wei	471,114	984,408	737,726	1,015,616
180632	Chocolate & other food preparations containing cocoa, in blocks/slabs/bars, wei	106,595	209,703	34,548	86,762
180690	Chocolate & other food preparations containing cocoa (excl. of 1806.20-1806.32)	4,252,742	4,477,720	1,391,878	2,518,088
190110	Preparations for infant use, put up for RS	1,527,677	431,944	443,739	888,718
190120	Mixes & doughs for the preparation of bakers' wares of 19.05	1,721,577	2,548,938	2,834,086	3,392,510
190190	Malt extract; food preparations of flour/groats/meal/starch/malt extract, not containi	17,360,112	22,103,997	17,996,515	22,815,242
190211	Uncooked pasta, not stuffed/othw. prepared, containing eggs	930,865	937,114	325,479	316,472
190219	Uncooked pasta, not stuffed/othw. prepared, not containing eggs	6,949,502	10,621,094	5,727,918	8,004,161
190220	Stuffed pasta, whether/not cooked/othw. prepared	11,126	19,025	41,771	58,990
190230	Pasta (excl. of 1902.11-1902.20)	78,652,037	100,792,200	90,906,399	111,943,870
190300	Tapioca & substitutes therefor prepared from starch, in the form of flakes/grains	5,032,043	2,267,185	2,500,361	1,048,070
190410	Prepared foods obt. by the swelling/roasting of cereals/cereal products	592,858	1,411,494	462,002	1,096,060
190420	Prepared foods obt. from unroasted cereal flakes/mixtures of unroasted cereal fl	623,587	632,114	678,165	561,531
190430	Bulgur wheat	8,455	13,592	16,990	31,735
190490	Cereals other than maize (corn) in grain form/in the form of flakes/other worked t	4,528,362	9,614,091	11,183,063	20,803,132
190510	Crispbread	661,781	1,295,931	485,298	798,764
190520	Gingerbread&the like	46,947	84,105	36,659	88,341
190531	Sweet biscuits	23,726,527	58,227,507	27,698,770	69,632,950
190532	Waffles & wafers	14,719,597	29,383,759	11,771,901	28,329,271
190540	Rusks, toasted bread & similar toasted products	142,998	457,650	140,018	436,154
190590	Bread, pastry, cakes, biscuits & other bakers' wares, whether/not containing coc	20,683,795	47,409,531	18,430,701	36,864,574
200110	Cucumbers & gherkins, prepared/preserved by vinegar/acetic acid	1,286,579	1,061,354	571,166	456,408
200190	Vegetables, fruit, nuts & other edible parts of plants (excl. cucumbers & gherkins	578,629	394,322	669,883	481,048
200210	Tomatoes, prepared/preserved othw. than by vinegar/acetic acid, whole/in pieces	48,248	12,790	3,876	3,923
200290	Tomatoes, prepared/preserved othw. than by vinegar/acetic acid, other than who	35,590	46,411	33,221	50,019
200310	Mushrooms of the genus Agaricus, prepared/preserved othw. than by vinegar/ac	17,733,692	28,336,651	14,191,624	19,484,258
200390	Mushrooms other than of the genus Agaricus, prepared/preserved othw. than by	1,646	6,769	0	0
200410	Potatoes, prepared/preserved othw. than by vinegar/acetic acid, frozen, other thz	4,499	7,301	80	80
200490	Vegetables & mixtures of vegetables, preserved/preserved othw. than by vinegar	3,555,054	5,304,815	2,981,546	4,507,638
200510	Homogenised vegetables, prepared/preserved othw. than by vinegar/acetic acid,	818	1,300	0	0
200520	Potatoes, prepared/preserved othw. than by vinegar/acetic acid, not frozen, othe	150,131	314,578	160,815	326,745
200551	Beans (Vigna spp., Phaseolus spp.), shelled, prepared/preserved othw. than by v	1,836	910	52	52
200559	Beans (excl. Vigna spp., Phaseolus spp.), shelled, prepared/preserved othw. thar	129,406	194,539	139,467	59,296
200580	Sweet corn (Zea mays var. saccharata), prepared/preserved othw. than by vineg	17,817	13,273	17,340	14,800
200591	Bamboo shoots, prepared/preserved othw. than by vinegar/acetic acid, not froze	3,749	4,468	43,321	9,568
200599	Vegetables & mixtures of vegetables (excl. of 2005.10-2005.91), prepared/preserv	1,659,276	2,902,097	615,177	552,621
200600	Vegetables, fruit, nuts, fruit-peel & other parts of plants, preserved by sugar (dra	958,036	781,263	415,502	340,061
200710	Homogenised preparations of fruits/nuts, obt. by cooking, whether/not containin	563,495	597,506	577,030	624,009
200791	Citrus fruit preparations (excl. homogenized), obt. by cooking, whether/not cont	3,598	13,721	213	234
200799	Preparations of fruit (excl. citrus fruit; excl. homogenized), obt. by cooking, whet	1,114,542	1,671,185	931,621	910,518
200811	Ground-nuts, prepared/preserved, whether/not containing added/sugar/other sw	1,969,111	4,169,570	2,251,564	4,834,235
200819	Nuts (excl. ground-nuts), incl. mixtures, prepared/preserved, whether/not contain	599,134	1,685,482	412,355	1,109,387
200820	Pineapples, prepared/preserved, whether/not containing added sugar/other swee	220,855,628	170,496,076	147,426,202	114,686,418
200830	Citrus fruit, prepared/preserved, whether/not containing added sugar/other swee	102,107	117,050	23,253	35,815
200840	Pears, prepared/preserved, whether/not containing added sugar/other sweetenin	20,376	15,791	592	960
200860	Cherries, prepared/preserved, whether/not containing added sugar/other sweete	0	0	73,890	11,250
200880	Strawberries, prepared/preserved, whether/not containing added sugar/other sw	9,102	1,583	2,430	477
200891	Palm hearts, prepared/preserved, whether/not containing added sugar/other swe	823	2,013	0	0
200892	Mixtures of edible parts of plants (excl. of 2008.19), prepared/preserved, whether	440,638	415,273	2,936,423	2,781,318
200899	Edible parts of plants, prepared/preserved, whether/not containing added sugar/	8,358,752	7,046,906	6,989,712	6,508,191
200911	Orange juice, frozen, unfermented & not containing added spirit, whether/not coi	6,054	4,910	0	0
200912	Orange juice, not frozen, of a Brix value not >20, unfermented & not containing a	91,034	48,047	0	0

TABLE 4 : EXPORT BY HS 6 DIGITS

HS 6	COMMODITY GROUP	JAN - DEC 2008		JAN - DEC 2009	
		NET WEIGHT	V A L U E	NET WEIGHT	V A L U E
		(KG)	(US \$)	(KG)	(US \$)
200919	Orange juice, not frozen (excl. of 2009.19), unfermented & not containing added :	273,446	795,196	591,198	1,668,413
200929	Grapefruit juice (excl. of 2009.21), unfermented & not containing added spirit, wh	45,897	99,558	199,185	407,799
200939	Juice of any single citrus fruit other than orange/grapefruit (excl. of 2009.31), unf	4,525	9,550	175	183
200941	Pineapple juice, of a Brix value not >20, unfermented & not containing added spi	47,310,497	32,998,164	9,254,491	5,119,600
200949	Pineapple juice (excl. of 2009.41), unfermented & not containing added spirit, wh	1,282,334	953,446	21,152,072	19,071,704
200950	Tomato juice, unfermented & not containing added spirit, whether/not containing	0	0	1,201	2,090
200961	Grape juice, incl. grape must, of a Brix value not >30, unfermented & not contain	14,720	14,047	0	0
200969	Grape juice, incl. grape must (excl. of 2009.61), unfermented & not containing ad	182	39	0	0
200971	Apple juice, of a Brix value not >20, unfermented & not containing added spirit, v	56,629	24,742	0	0
200979	Apple juice (excl. of 2009.71), unfermented & not containing added spirit, whethe	9,022	16,529	11,504	13,944
200980	Juice of any single fruit/vegetable (excl. of 2009.11-2009.79), unfermented & not i	1,745,875	1,524,530	1,723,423	1,487,042
200990	Mixtures of juices, unfermented & not containing added spirit, whether/not conta	4,375,542	2,220,161	1,415,149	1,043,461
210111	Extracts, essences & concentrates of coffee	7,856,117	49,155,567	7,214,406	41,673,456
210112	Preparations with a basis of extracts/essences/concentrates of coffee/with a bas	14,724,018	37,049,838	19,663,662	50,450,055
210120	Extracts, essences & concentrates of tea/matO, & preparations with a basis of th	894,757	3,866,114	781,548	2,740,104
210130	Roasted chicory & other roasted coffee substitutes, & extracts, essences & conc	177,417	619,899	988,926	2,355,877
210210	Active yeasts	20,240	75,242	30,475	88,588
210220	Inactive yeasts; other single-cell micro-organisms, dead (excl. vaccines of 30.02)	1,100	17,029	13,457	129,135
210230	Prepared baking powders	82,022	167,124	92,629	123,702
210310	Soya sauce	7,238,167	6,657,033	6,944,779	7,259,648
210320	Tomato ketchup & other tomato sauces	1,120,567	1,052,480	906,638	879,147
210330	Mustard flour & meal & prepared mustard	4,473	10,347	13,047	12,055
210390	Sauces & preparations therefor, n.e.s.; mixed condiments & mixed seasonings, r	19,597,462	43,505,977	19,091,973	52,126,646
210410	Soups & broths & preparations therefor	47,815	85,943	29,480	49,202
210420	Homogenised composite food preparations	229,625	565,053	198,162	627,588
210500	Ice cream & other edible ice, whether/not containing cocoa	3,645,635	5,991,032	1,547,269	2,871,696
210610	Protein concentrates & textured protein substance	33,228	133,503	27,890	74,153
210690	Food preparations, n.e.s.	33,562,726	74,411,947	35,327,802	77,028,941
220110	Mineral waters (natural/artificial) & aerated waters, not containing added sugar/o	28,911,849	4,627,396	32,551,257	5,343,339
220190	Ice & snow	2,390,218	1,308,295	14,275,944	2,219,820
220210	Waters, incl. mineral waters & aerated waters, containing added sugar/other swe	8,647,036	10,731,082	9,049,240	7,283,762
220290	Non-alcoholic beverages other than waters of 2202.10 (not incl. fruit/vegetable ju	8,942,096	12,563,495	11,902,391	13,351,797
220300	Beer made from malt	16,435,387	10,462,201	10,701,679	6,744,812
220410	Sparkling wine of fresh grapes	84,392	96,986	78,710	84,356
220421	Wine other than sparkling wine of fresh grapes, incl. fortified; grape must with fe	363	623	63	300
220429	Wine other than sparkling wine of fresh grapes, incl. fortified; grape must with fe	350	14	0	0
220510	Vermouth & other wine of fresh grapes flavoured with plants/aromatic substance	0	0	8,581	14,454
220600	Fermented beverages (e.g., cider, perry, mead), n.e.s.; mixtures of fermented bev	333,751	520,143	138,545	288,369
220710	Undenatured ethyl alcohol of an alcoholic strength by volume of 80% vol.	35,161,371	20,314,746	25,045,860	14,961,929
220720	Ethyl alcohol & other spirits, denatured, of any strength	1,593,700	1,334,872	1,326,278	1,242,389
220820	Spirits obt. by distilling grape wine/grape marc	408,738	957,346	243,272	609,689
220830	Whiskies	24	27	0	0
220870	Liqueurs & cordials	16	18	0	0
220890	Undenatured ethyl alcohol of an alcoholic strength by volume <80%vol; other sp	5,224	11,774	4,363	3,531
220900	Vinegar & substitutes for vinegar obt. from acetic acid	102,846	870,526	126,805	878,241
230110	Flours, meals & pellets of meat/meat offal; greaves	68,980	25,307	48,873	5,009
230120	Flours, meals & pellets of fish/of crustaceans, molluscs/other aquatic invertebral	4,929,827	2,636,637	2,818,224	1,977,136
230210	Bran, sharps & other residues, whether/not in the form of pellets, derived from th	0	0	89,099	7,586
230230	Bran, sharps & other residues, whether/not in the form of pellets, derived from th	347,731,385	61,803,058	332,964,585	46,522,716
230240	Bran, sharps & other residues, whether/not in the form of pellets, derived from th	1,709,265	374,416	2,375,960	427,417
230250	Bran, sharps & other residues, whether/not in the form of pellets, derived from th	0	0	21,186	1,855
230310	Residues of starch manufacture & similar residues, whether/not in pellets	15,590,337	2,659,208	11,992,637	2,506,064
230320	Beet-pulp, bagasse & other waste of sugar manufacture, whether/not in pellets	2,918,210	448,864	418,128	58,404
230330	Brewing/distilling dregs & waste, whether/not in pellets	0	0	67,688,940	8,516,634

TABLE 4 : EXPORT BY HS 6 DIGITS

HS 6	COMMODITY GROUP	JAN - DEC 2008		JAN - DEC 2009	
		NET WEIGHT (KG)	V A L U E (US \$)	NET WEIGHT (KG)	V A L U E (US \$)
230400	Oil-cake & other solid residues, whether/not ground/in pellets, from extraction of	6,562	19,296	19,600	14,249
230500	Oil-cake & other solid residues, whether/not ground/in pellets, from extraction of	0	0	480	447
230610	Oil-cake & other solid residues, whether/not ground/in pellets, from extraction of	903,767	148,320	0	0
230630	Oil-cake & other solid residues, whether/not ground/in pellets, from extraction of	152,120	7,313	6,000,000	318,000
230649	Oil-cake & other solid residues, whether/not ground/in pellets, from extraction of	1,514,000	144,315	1,240,000	203,925
230650	Oil-cake & other solid residues, whether/not ground/in pellets, from extraction of	247,021,763	34,406,264	209,046,426	24,766,789
230660	Oil-cake & other solid residues, whether/not ground/in pellets, from extraction of	2,493,389,347	310,685,357	2,612,732,214	143,913,522
230690	Oil-cake & other solid residues, whether/not ground/in form of pellets, resulting i	11,550,151	2,461,455	10,086,497	1,791,000
230800	Vegetable materials/waste/residues/by-products, whether/not in pellets, of a kind	145,112	29,268	151,932	207,502
230910	Dog/cat food, put up for RS	8,267	429,999	18,700	20,185
230990	Preparations of a kind used in animal feeding other than dog/cat food put up for	30,219,090	15,601,801	24,207,456	15,453,668
240110	Tobacco, not stemmed/stripped	27,311,326	71,593,215	28,578,652	90,109,423
240120	Tobacco, partly/wholly stemmed/stripped	20,358,115	59,512,642	19,603,887	79,081,842
240130	Tobacco refuse	2,598,407	2,090,300	4,332,648	3,437,842
240210	Cigars, cheroots & cigarillos containing tobacco	2,556,994	22,003,352	2,138,422	27,824,489
240220	Cigarettes containing tobacco	55,632,252	334,193,554	53,766,900	376,355,044
240290	Cigars, cheroots, cigarillos & cigarettes of tobacco substitutes	198,691	1,583,787	792,779	6,310,932
240310	Smoking tobacco, whether/not containing tobacco substitutes in any proportion	2,717,401	11,859,637	1,506,484	8,209,135
240399	Manufactured tobacco & manufactured tobacco substitutes, n.e.s. (excl. smoking)	244,302	5,968,406	186,255	4,280,246
250100	Salt (incl. table salt & denatured salt) & pure sodium chloride, whether/not in aqu	11,604,643	3,207,654	42,043,982	2,275,660
250200	Unroasted iron pyrites	97,302	30,000	0	0
250300	Sulphur of all kinds (excl. sublimed sulphur/precipitated sulphur/colloidal sulphu	2,276,958	1,410,033	112,539	98,873
250410	Natural graphite, in powder/flakes	2,900	2,595	0	0
250490	Natural graphite other than in powders/flakes	100	10	11,473	62,438
250510	Silica sands & quartz sands, whether/not coloured	144,262	32,318	11,459	7,200
250590	Natural sands other than silica & quartz, whether/not coloured, other than metall	101,973	80,094	82,345	197,840
250610	Quartz, other than natural sands	0	0	1,149	5,768
250700	Kaolin & other kaolinic clays, whether/not calcined	376,804,344	9,853,341	379,895,573	9,166,634
250810	Bentonite	122,129	32,231	26,015	23,200
250840	Clays other than expanded clays of 68.06 (excl. of 2507.00, 2508.10 & 2508.30)	47,345	2,862	385,459	33,029
250850	Andalusite, kyanite & sillimanite	0	0	36,000	5,760
250860	Mullite	28,078	26,283	0	0
250870	Chamotte/dinas earths	196	117	0	0
250900	Chalk	17,495	17,433	557	604
251010	Natural calcium phosphates, natural aluminium calcium phosphates & phosphat	216	105	35	22
251020	Natural calcium phosphates, natural aluminium calcium phosphates & phosphat	10,332,713	1,216,294	11,110,527	1,712,939
251110	Natural barium carbonate (witherite), whether/not calcined, other than barium ox	9,063,587	1,219,843	1,665,028	267,008
251200	Siliceous fossil meals (e.g., kieselguhr, tripolite & diatomite) & similar siliceous e	6,958	4,293	1,793	365
251310	Pumice stone, whether/not heat-treated.	103,676,019	5,335,935	92,170,330	5,045,964
251320	Emery, natural corundum, natural garnet & other natural abrasives, whether/not	64,667	16,816	104,795	32,468
251400	Slate, whether/not roughly trimmed/merely cut, by sawing/othw., into blocks/slat	479,510	141,978	609,589	155,311
251511	Marble & travertine, crude/roughly trimmed	8,814	4,923	36,677	18,262
251512	Marble & travertine, merely cut, by sawing/othw., into blocks/slabs of a rectangu	121,509,376	19,505,242	106,684,283	16,853,726
251520	Ecaussine & other calcareous monumental/building stone; alabaster, whether/nc	1,354,336	260,660	1,777,846	237,910
251611	Granite, crude/roughly trimmed	5,375,468,584	50,360,521	2,033,398,468	17,966,865
251612	Granite, merely cut, by sawing/othw., into blocks/slabs of a rectangular (incl. sq	94,360	23,226	18,191	9,977
251620	Sandstone, whether/not roughly trimmed/merely cut, by sawing/othw., into block	627,488	116,284	87,301	33,700
251690	Monumental/building stone (excl. of 2516.11-2516.22), whether/not roughly trimr	299,807	93,955	1,932,039	70,856
251710	Pebbles/gravel/broken/crushed stone, of a kind commonly used for concrete agg	9,753,975	853,643	20,207,236	2,183,811
251720	Macadam of slag/dross/similar industrial waste, whether/not incorporating the m	4,400	5,613	158,400	7,920
251741	Granules, chippings & powder, of marble, whether/not heat-treated	2,955,792	134,445	107,821	102,747
251749	Granules, chippings & powder, of stones of 25.15/25.16 (excl. marble), whether/n	3,005,686,270	29,368,677	1,166,318,527	10,806,106
251810	Dolomite, not calcined/sintered, incl. dolomite roughly trimmed/merely cut, by sa	0	0	295,000	15,100
251820	Calcined/sintered dolomite, incl. dolomite roughly trimmed/merely cut, by sawin	44,143	2,697	347,000	19,268



TABLE 4 : EXPORT BY HS 6 DIGITS

HS 6	COMMODITY GROUP	JAN - DEC 2008		JAN - DEC 2009	
		NET WEIGHT	V A L U E	NET WEIGHT	V A L U E
		(KG)	(US \$)	(KG)	(US \$)
251830	Dolomite ramming mix	0	0	1,005	980
251910	Natural magnesium carbonate (magnesite)	265,000	30,620	235,000	19,332
251990	Fused magnesia; dead-burned (sintered) magnesia, whether/not containing smal	10,782	2,278	131	498
252010	Gypsum; anhydrite	35,186	16,025	157,994	82,695
252020	Plasters (consisting of calcined gypsum/calcium sulphate) whether/not coloured	1,347,919	199,157	927,698	163,592
252100	Limestone flux; limestone & other calcareous stone, of a kind used for the manu	92,307	77,722	73,906	38,030
252210	Quicklime	13,631,649	1,488,779	12,596,000	1,448,540
252220	Slaked lime	29,680	39,125	0	0
252230	Hydraulic lime, other than calcium oxide & hydroxide of 28.25	105,000	25,710	166,000	37,869
252310	Cement clinkers	3,142,043,037	102,343,141	3,487,491,712	119,458,006
252321	White cement, whether/not artificially coloured	25,148,282	2,040,210	24,342,058	2,212,903
252329	Portland cement (excl. white cement, whether/not artificially coloured), whether/t	1,081,766,935	51,061,184	560,865,270	29,276,462
252390	Hydraulic cements (e.g., slag cement, supersulphate cement), whether/not colou	4,150,285	337,090	30,767,181	2,704,158
252490	Asbestos other than crocidolite	35,943	45,503	0	0
252520	Mica powder	0	0	994	3,226
252530	Mica waste	75,891	30,298	14,587	33,158
252620	Natural steatite, whether/not roughly trimmed/merely cut, by sawing/othw., into t	536,025	147,955	8,035	26,559
252890	Natural borates & concentrates thereof (excl. sodium borates), whether/not calci	0	0	24,301	11,998
252910	Felspar	600	30	320	61
252930	Leucite; nepheline & nepheline syenite	189,000	32,461	278,345	62,540
253010	Vermiculite, perlite & chlorites, unexpanded	37,060	8,601	20,000	1,900
253020	Kieserite, epsomite (natural magnesium sulphates)	5,701,073	871,348	2,285,020	96,498
253090	Mineral substance, n.e.s. in Ch.25	66,686,498	3,744,794	62,268,305	1,452,943
260111	Iron ores & concentrates (excl. roasted iron pyrites), non-agglomerated	6,545,776,882	135,924,644	5,736,606,437	105,752,922
260112	Iron ores & concentrates (excl. roasted iron pyrites), agglomerated	139,200,552	4,289,901	52,700,379	2,307,354
260120	Roasted iron pyrites	21,039	1,692	0	0
260200	Manganese ores & concentrates, incl. ferruginous manganese ores & concentrat	171,722,938	18,022,480	220,173,874	25,127,764
260300	Copper ores & concentrates	1,626,956,925	3,344,574,135	2,330,260,540	5,101,280,022
260400	Nickel ores & concentrates	10,592,151,259	524,259,508	10,437,126,465	277,569,221
260500	Cobalt ores & concentrates	91,500	586,793	0	0
260600	Aluminium ores & concentrates	16,791,368,472	216,308,759	14,720,320,687	249,705,203
260700	Lead ores & concentrates	28,997,960	8,330,552	12,587,154	3,540,705
260800	Zinc ores & concentrates	34,732,277	5,368,763	43,857,502	4,939,552
260900	Tin ores & concentrates	2	30	0	0
261000	Chromium ores & concentrates	4,444,567	407,369	5,232,698	655,052
261100	Tungsten ores & concentrates	6,030,006	723,616	0	0
261390	Molybdenum ores & concentrates, other than roasted	20,810	103,159	0	0
261400	Titanium ores & concentrates	9,174,265	1,016,236	8,837,311	640,539
261510	Zirconium ores & concentrates	64,579,161	24,538,241	62,617,429	28,079,207
261590	Niobium/tantalum/vanadium ores & concentrates	10,765,262	4,274,630	949,800	236,340
261610	Silver ores & concentrates	405	42,675	1,312,700	75,424
261790	Ores & concentrates (excl. of 2601.11-2617.10)	66,323	7,961	17,673,624	478,895
261800	Granulated slag (slag sand) from the manufacture of iron/steel	2,187,538	1,902,950	2,382,346	2,450,992
261900	Slag, dross (excl. granulated slag), scalings & other waste from the manufacture	60,609,789	4,901,084	32,235,109	1,847,225
262019	Ash & residues (excl. from the manufacture of iron/steel), containing zinc other t	5	10	0	0
262029	Ash & residues (excl. from the manufacture of iron/steel) containing lead (excl. o	1	2	2	48
262030	Ash & residues (excl. from the manufacture of iron/steel) containing mainly copf	3,350	9,782	0	0
262040	Ash & residues (excl. from the manufacture of iron/steel) containing mainly alum	82,295	14,157	0	0
262091	Ash & residues (excl. from the manufacture of iron/steel) containing antimony/be	0	0	700	170
262099	Ash & residues (excl. from the manufacture of iron/steel), n.e.s. in Ch.26	563,742	19,205	1,841	59,575
262190	Slag & ash, incl. seaweed ash (kelp), other than ash & residues from the incinera	5,750	800	39,310	7,815
270111	Anthracite coal, whether/not pulverised but not agglomerated	1,019,453,813	44,802,510	687,947,195	37,826,339
270112	Bituminous coal, whether/not pulverised but not agglomerated	135,109,948,588	7,564,247,346	156,511,409,376	9,539,505,250
270119	Coal other than anthracite & bituminous, whether/not pulverised but not agglom	64,836,175,219	2,873,012,882	76,920,296,621	4,213,992,941

TABLE 4 : EXPORT BY HS 6 DIGITS

HS 6	COMMODITY GROUP	JAN - DEC 2008		JAN - DEC 2009	
		NET WEIGHT	V A L U E	NET WEIGHT	V A L U E
		(KG)	(US \$)	(KG)	(US \$)
270120	Briquettes, ovoids & similar solid fuels manufactured from coal	137,934,304	6,847,883	133,144,542	7,783,492
270210	Lignite, whether/not pulverised but not agglomerated (excl. jet)	56,091,671	3,111,980	673,281,972	25,735,522
270220	Agglomerated lignite (excl. jet)	0	0	137,000	87,680
270400	Coke & semi-coke of coal/lignite/peat, whether/not agglomerated; retort carbon	2,204	2,039	0	0
270500	Coal gas, water gas, producer gas & similar gases (excl. petroleum gases & othe	1	5	824	14,297
270600	Tar distilled from coal/lignite/peat, & other mineral tars, whether/not dehydrated/	13,000	16,120	266,487	137,203
270710	Benzol (benzene)	0	0	223	167
270720	Toluol (toluene)	0	0	2	20
270740	Naphthalene	14,896	16,155	26	70
270750	Aromatic hydrocarbon mixtures of which 65%/more by volume, incl. losses, disti	16,000	634	47	3
270791	Creosote oils	0	0	192	154
270799	Oils & other products of the distillation of high temp. coal tar; similar products ir	205,453,909	161,238,423	193,532,349	102,556,981
270810	Pitch, obt. from coal tar/other mineral tars	0	0	906	678
270900	Petroleum oils & oils obt. from bituminous mins., crude	18,235,030,429	12,418,743,646	17,967,053,825	7,820,256,578
271011	Light petroleum oils & preparations	1,258,726,936	922,204,941	1,170,967,982	548,346,945
271019	Petroleum oils & oils obtained from bituminous minerals (other than crude) & pri	321,031,277	236,353,238	709,070,188	317,577,820
271099	Waste oils other than those containing polychlorinated biphenyls (PCBs)/polych	9,888,195	3,834,830	1,890,646	308,215
271111	Natural gas, liquefied	20,678,865,660	12,993,549,933	19,019,402,385	7,500,055,173
271112	Propane, liquefied	1,249	219	44,366,967	22,699,580
271113	Butanes, liquefied	4,100	4,471	45,782,220	27,389,099
271114	Ethylene, propylene, butylene & butadiene, liquefied	97,393,892	99,031,049	67,201,766	53,660,358
271119	Petroleum gases other than natural gas/propane/butanes/ethylene, propylene, bu	65,385,365	67,751,407	86,268,281	63,720,227
271121	Natural gas, in gaseous state	0	0	3,436,944,335	1,268,088,785
271129	Petroleum gases & gaseous hydrocarbons, other than natural gas, in gaseous st	209,000	192,421	100,400	99,396
271210	Petroleum jelly	85,089	120,635	76,054	94,492
271220	Paraffin wax containing by weight <0.75% of oil	3,519,137	3,387,805	6,252,116	3,609,624
271290	Micro-crystalline petroleum wax, slack wax, ozokerite, lignite wax, peat wax, oth	90,432,226	20,253,897	12,655,471	9,466,782
271311	Petroleum coke, not calcined	228,439,927	39,648,981	146,751,869	25,208,289
271312	Petroleum coke, calcined	6,229,669	1,642,139	8,280,695	2,382,420
271320	Petroleum bitumen	38,230	15,674	31,000	21,976
271390	Residues of petroleum oils/oils obt. from bituminous mins., other than petroleum	3,805,486,812	2,319,521,111	3,349,629,404	1,355,195,026
271410	Bituminous/oil shale & tar sands	65,000,000	1,902,550	22,727,877	5,867,543
271490	Bitumen & asphalt, natural; asphaltites & asphaltic rocks	4,365,220	1,038,790	1,202,096	474,261
271500	Bituminous mixtures based on natural asphalt/natural bitumen/petroleum bitume	84,092	17,958	86,978	116,126
280110	Chlorine	235,872	55,869	205,400	75,569
280120	Iodine	30,624	1,072,852	56,806	1,458,182
280200	Sulphur, sublimed/precipitated; colloidal sulphur	347,914	63,888	5,611	18,330
280300	Carbon (carbon blacks & other forms of carbon, n.e.s.)	5,010,987	3,898,664	2,036,076	1,805,905
280410	Hydrogen	0	0	753	300
280421	Argon	414,558	352,603	428,454	230,000
280429	Rare gases other than argon	345,504	1,058,163	492,935	415,912
280430	Nitrogen	51,533	288,774	159,325	996,356
280440	Oxygen	359,747	1,074,160	486,728	663,750
280461	Silicon, containing by weight not <99.99% of silicon	328	3,264	40	72
280469	Silicon, containing by weight <99.99% of silicon	10,800	4,123	16,505	7,931
280490	Selenium	146	4,812	0	0
280511	Sodium	0	0	68	272
280512	Calcium	100	40	1	2
280519	Alkali/alkaline-earth metals other than sodium & calcium	1,716	14,971	10,718	37,889
280540	Mercury	1,980	10,766	7,366	5,028
280610	Hydrogen chloride (hydrochloric acid)	918,050	123,309	216,471	29,799
280620	Chlorosulphuric acid	1	20	0	0
280700	Sulphuric acid; oleum	19,319,795	5,224,358	22,065,966	5,831,822
280800	Nitric acid; sulphonitric acids	7,764	6,328	2,623	1,230

TABLE 4 : EXPORT BY HS 6 DIGITS

HS 6	COMMODITY GROUP	JAN - DEC 2008		JAN - DEC 2009	
		NET WEIGHT	V A L U E	NET WEIGHT	V A L U E
		(KG)	(US \$)	(KG)	(US \$)
280920	Phosphoric acid & polyphosphoric acids, whether/not chemically defined	21,734,365	11,709,891	11,201	36,852
281000	Oxides of boron; boric acids	0	0	2,991	3,850
281119	Inorganic acids other than hydrogen fluoride	11,954,719	11,759,186	7,020,816	3,075,061
281121	Carbon dioxide	200	30	201	639
281122	Silicon dioxide	7,993,523	8,329,891	8,352,918	9,869,354
281129	Inorganic oxygen comps. of non-metals (excl. of 2811.21& 2811.22), n.e.s.	149,457	141,099	5,791	38,773
281290	Halides & halide oxides of non-metals other than chlorides & chloride oxides	1,344	23,520	40	50
281310	Carbon disulphide	8,112,456	4,275,362	4,122,441	1,262,729
281410	Anhydrous ammonia	1,443,901,525	528,662,705	1,180,811,870	274,489,314
281420	Ammonia in aqueous solution	6	30	0	0
281511	Sodium hydroxide (caustic soda), solid	6,409,125	3,250,872	11,839,208	5,322,424
281512	Sodium hydroxide (caustic soda), in aqueous solution (soda lye/liquid soda)	127,988,632	41,406,510	125,855,551	25,664,128
281520	Potassium hydroxide (caustic potash)	18,091	58,993	29,472	99,383
281640	Oxides, hydroxides & peroxides, of strontium/barium	75	1,482	0	0
281700	Zinc oxide; zinc peroxide	6,449,898	12,323,526	7,994,306	10,010,565
281820	Aluminium oxide (excl. artificial corundum)	18,201	40,407	10,845	36,948
281830	Aluminium hydroxide	0	0	58,808	54,306
281910	Chromium trioxide	2,352	13,125	106,025	61,206
281990	Chromium oxides (excl. chromium trioxide) & hydroxides	3,103	15,308	7,745	140,039
282010	Manganese dioxide	20,000	27,046	5,400	6,033
282090	Manganese oxides other than manganese dioxide	188,054	213,515	127,751	177,925
282110	Iron oxides & hydroxides	54,256	20,560	32,480	23,487
282120	Earth colours containing 70%/more by weight of combined iron evaluated as Fe2	2,426,011,000	59,992,497	0	0
282200	Cobalt oxides & hydroxides; commercial cobalt oxides	18,437	31,018	10,142	13,682
282300	Titanium oxides	48,172	134,363	56,527	154,261
282410	Lead monoxide (litharge, massicot)	599,999	1,276,521	460,000	871,774
282490	Lead oxides (excl. of 2824.10); red lead & orange lead	41,000	40,188	0	0
282550	Copper oxides & hydroxides	120,002	78,002	120,000	77,220
282590	Inorganic bases other than hydrazine & hydroxylamine & their inorganic salts; oi	1,459	18,207	20,071	42,891
282612	Fluorides, of aluminium	3,103,830	3,635,744	3,000	3,218
282619	Fluorides other than of aluminium	25,544	33,821	0	0
282630	Sodium hexafluoroaluminate (synthetic cryolite)	1,761,327	476,439	1,007,487	280,703
282690	Fluorosilicates, fluoroaluminates (excl. of 2826.30) & other complex fluorine salt:	0	0	271	1,760
282710	Ammonium chloride	0	0	25	203
282720	Calcium chloride	285,148	155,112	604,553	164,786
282731	Magnesium chlorides	46,320	5,790	97,500	11,798
282732	Aluminium chlorides	551,409	389,693	2,420,635	1,116,851
282735	Nickel chlorides	155	18	0	0
282739	Chlorides (excl. of 2827.10-2827.35), n.e.s.	550,663	2,288,799	488,097	2,212,293
282749	Chloride oxides & chloride hydroxides other than of copper	1,088	816	71	325
282751	Bromides of sodium/potassium	38,097	50,352	20,000	36,000
282759	Bromides & bromide oxides other than bromides of sodium/potassium	0	0	25,232	17,808
282810	Commercial calcium hypochlorite & other calcium hypochlorites	1,573,207	1,332,484	1,079,739	908,626
282990	Perchlorates; bromates & perbromates; iodates & periodates	0	0	3,752	45,980
283090	Sulphides (excl. of 2830.10); polysulphides, whether/not chemically defined	2,101	9,600	410	2,682
283110	Dithionites & sulphyoxylates, of sodium	2,236	4,000	0	0
283210	Sodium sulphites	286,100	148,471	145,079	45,247
283220	Sulphites (excl. of sodium)	26,141	50,964	25,005	25,810
283230	Thiosulphates	58,024	54,925	37,997	37,310
283311	Disodium sulphate	14,650,113	1,598,045	24,935,743	1,943,663
283319	Sodium sulphates other than disodium sulphate	24,911,500	3,174,650	20,218,738	2,050,069
283322	Sulphates of aluminium	19,825,502	4,026,024	25,865,377	5,463,082
283324	Sulphates of nickel	0	0	17,000	76,460
283325	Sulphates of copper	14,912	49,450	16,000	28,565

TABLE 4 : EXPORT BY HS 6 DIGITS

HS 6	COMMODITY GROUP	JAN - DEC 2008		JAN - DEC 2009	
		NET WEIGHT	V A L U E	NET WEIGHT	V A L U E
		(KG)	(US \$)	(KG)	(US \$)
283327	Sulphates of barium	5	9	3	8
283329	Sulphates other than Sodium sulphates(excl. of 2833.21-2833.27)	1,478,862	263,531	8,003	8,275
283340	Peroxosulphates (persulphates)	0	0	7,879	24,743
283421	Nitrates of potassium	6,681	11,240	2	15
283429	Nitrates other than of potassium	14,071	14,548	0	0
283510	Phosphinates (hypophosphites) & phosphonates (phosphites)	300,000	93,450	1,131,775	416,273
283522	Phosphates of mono- /disodium	2,009	2,881	1,500	9,996
283524	Phosphates of potassium	5,769	9,706	0	0
283525	Calcium hydrogenorthophosphate (dicalcium phosphate)	20,000	5,290	50	503
283526	Phosphates of calcium other than hydrogenorthophosphate (dicalcium phospho	377,500	52,147	218,550	55,426
283529	Phosphates (excl. of 2835.22-2835.26)	165,362	64,863	9,434	9,814
283531	Sodium triphosphate (sodium tripolyphosphate)	1,323,399	2,534,060	491,176	436,424
283539	Polyphosphates (excl. of 2835.31)	8,340	15,284	10,250	19,494
283620	Disodium carbonate	548,830	663,358	3,408,039	1,451,071
283640	Potassium carbonates	11	24	2	28
283650	Calcium carbonate	40,684,846	8,137,448	32,765,699	5,198,886
283660	Barium carbonate	0	0	30,478	82,551
283691	Lithium carbonates	0	0	50	325
283699	Carbonates(excl. of 2836.20-2836.92); peroxocarbonates (percarbonates); comm	114,579	186,304	122,010	227,732
283719	Cyanides & cyanide oxides (excl. of 2837.11)	1,800	3,496	0	0
283911	Sodium metasilicates	33,000	35,250	10,557	15,465
283919	Silicates of sodium other than sodiummetasilicates	10,382,607	2,606,253	12,861,863	2,421,128
283990	Silicates other than of sodium; commercial alkali metal silicates	403,319	122,048	482,009	592,285
284130	Sodium dichromate	15,603	41,098	0	0
284161	Potassium permanganate	3	36	0	0
284170	Molybdates	1,750	51,696	0	0
284190	Salts of oxometallic/peroxometallic acids (excl. of 2841.30-2841.80)	560	27,404	14	1,103
284210	Double/complex silicates, incl. aluminosilicates, whether/not chemically defined	3,409,409	317,316	1,623,748	183,772
284290	Salts of inorganic acids/peroxoacids (excl. of double/complex silicates), whether	1,863,004	142,050	477,008	54,732
284329	Silver comps. other than silver nitrate	227	5,874	4	256
284330	Gold comps.	0	0	5	10,568
284390	Inorganic/organic compounds of precious metals (excl. of 2843.21 - 2843.30), wh	1	19	3	32
284410	Natural uranium & its comps.; alloys, dispersions (incl. cermets), ceramic produ	880	37,506	319	55,244
284420	Uranium enriched in U 235 & its compounds; plutonium & its compounds; alloys	808	34,000	19,444	1,050,000
284430	Uranium depleted in U 235 & its compounds; thorium & its compounds; alloys, d	629	8,556	9,298	315,945
284440	Radioactive elements & isotopes & compounds other than those of subheading ;	15,508	431,251	150,143	947,067
284590	Isotopes other than those of 28.44 (excl. heavy water (deuterium oxide)); comps.	1,195	5,480	0	0
284610	Cerium comps.	0	0	20,180	49,823
284690	Compounds, inorganic/organic, of rare-earth metals/yttrium/scandium/mixtures &	6	4	255	56
284700	Hydrogen peroxide, whether/not solidified with urea	12,827,571	4,917,096	11,094,119	3,964,620
284800	Phosphides, whether/not chemically defined (excl. ferrophosphorus)	81,545	37,384	48,625	21,894
284910	Carbides, of calcium, whether/not chemically defined	0	0	5,968	25,778
284920	Carbides, of silicon, whether/not chemically defined	1,286	5,566	17	1,500
284990	Carbides (excl. of 2849.10 & 2849.20), whether/not chemically defined	8	1	780	36,075
285000	Hydrides, nitrides, azides, silicides&borides, whether/not chemically defined, otf	1,249	3,339	0	0
285200	Compounds, inorganic/organic, of mercury, excluding amalgams.	28,496	16,609	37,365	29,280
285300	Other inorganic compounds (including distilled/conductivity water&water of simi	3,369	1,633	523	233
290110	Saturated acyclic hydrocarbons	132,042,009	4,093,562	0	0
290122	Propene (propylene)	70,532,000	4,922,761	0	0
290129	Unsaturated acyclic hydrocarbons (excl. of 2901.21-2901.24)	253,094	557,738	129,662	373,261
290211	Cyclohexane	0	0	79	1
290219	Cyclanes, cyclenes & cycloterpenes other than cyclohexane	12,530	75,669	165,583	532,821
290220	Benzene	59,349,568	58,574,444	137,640,737	108,113,931
290230	Toluene	200	115	0	0

TABLE 4 : EXPORT BY HS 6 DIGITS

HS 6	COMMODITY GROUP	JAN - DEC 2008		JAN - DEC 2009	
		NET WEIGHT	V A L U E	NET WEIGHT	V A L U E
		(KG)	(US \$)	(KG)	(US \$)
290241	o-Xylene	6,004,923	5,708,278	3,003,948	2,466,962
290242	m-Xylene	0	0	5,004,295	4,071,669
290243	p-Xylene	94,541,502	103,819,251	145,806,101	133,022,328
290244	Mixed xylene isomers	2,870,962	2,610,979	2	2
290250	Styrene	82,264,688	106,050,677	101,469,049	92,643,235
290290	Xylenes (excl. of 2902.41-2902.70)	14,266	19,759	2	11
290311	Chloromethane (methyl chloride) & chloroethane (ethyl chloride)	10,069	23,916	18	29
290312	Dichloromethane (methylene chloride)	2,000	9,450	1,051	1,688
290313	Chloroform (trichloromethane)	7	10	6	36
290315	1,2-Dichloroethane (ethylene dichloride)	242,538,122	93,269,269	252,959,937	76,835,007
290321	Vinyl chloride (chloroethylene)	59,355,133	51,385,691	65,700,344	39,695,831
290322	Trichloroethylene	20	893	2	4
290329	Unsaturated chlorinated derivatives of acyclic hydrocarbons (excl. of 2903.21-29)	23,801	97,993	19,001	63,707
290339	Fluorinated/brominated/iodinated derivatives of acyclic hydrocarbons (excl. of 29)	1,000	2,500	1,000	2,500
290343	Trichlorotrifluoroethanes	0	0	10,009,933	10,538,957
290349	Halogenated derivatives of acyclic hydrocarbons containing 2/more different hal	0	0	23,487	34,665
290361	Chlorobenzene, o-dichlorobenzene & p-dichlorobenzene	3,534	18,655	0	0
290369	Halogenated derivatives of aromatic hydrocarbons (excl. of 2903.61 & 2903.62)	0	0	3	10
290410	Sulphonated/nitrated/nitrosated derivatives of hydrocarbons, whether/not haloge	5,648	14,637	58,369	133,000
290420	Sulphonated/nitrated/nitrosated derivatives of hydrocarbons, whether/not haloge	0	0	500	4,155
290490	Sulphonated/nitrated/nitrosated derivatives of hydrocarbons, whether/not haloge	34,964	74,987	48,740	93,592
290511	Methanol (methyl alcohol)	621,352,062	189,473,972	495,099,590	81,728,154
290512	Propan-1-ol (propyl alcohol) & propan-2-ol (isopropyl alcohol)	64,695	92,236	8,515	33,439
290513	Butan-1-ol (n-butyl alcohol)	537,920	823,522	76,899	90,488
290514	Butanols other than butan-1-ol (n-butyl alcohol)	11,977,488	14,386,441	14,739,272	13,238,151
290516	Octanol (octyl alcohol) & isomers thereof	99,291,980	157,655,796	123,449,772	135,873,817
290517	Dodecan-1-ol (lauryl alcohol), hexadecan-1-ol (cetyl alcohol) & octadecan-1-ol (st	17,072,265	25,342,459	19,573,367	22,099,061
290519	Saturated monohydric alcohols (excl. of 2905.11-2905.17)	2,215,332	5,737,001	2,826,903	4,903,336
290522	Acyclic terpene alcohols	4,294	30,786	2,036	27,286
290529	Unsaturated monohydric alcohols other than acyclic terpene alcohols	454	3,548	2,121	9,694
290531	Ethylene glycol (ethanediol)	51,511,042	37,854,651	67,805,720	35,321,498
290532	Propylene glycol (propane-1,2-diol)	52,515	103,935	120,977	133,745
290539	Diols other than ethylene glycol (ethanediol) & propylene glycol (propane-1,2-dic	117,094	275,278	98,989	1,241,724
290541	2-Ethyl-2-(hydroxymethyl)propane-1,3-diol (trimethylolpropane)	900,000	360,000	0	0
290542	Pentaerythritol	0	0	32,998	34,680
290544	D-glucitol (sorbitol)	112,459,706	64,505,735	100,188,484	52,426,335
290545	Glycerol other than crude	57,004,588	64,721,527	77,957,000	37,936,877
290549	Polyhydric alcohols (excl. of 2905.41-2905.45)	5,981	44,959	447	960
290559	Halogenated/sulphonated/nitrated/nitrosated derivatives of acyclic alcohols, oth	26	295	230	10,591
290611	Menthol	38,327	283,978	11,975	247,144
290612	Cyclohexanol, methylcyclohexanols & dimethylcyclo-hexanols	0	0	58	232
290613	Sterols & inositols	0	0	4,180	12,958
290619	Cyclanic/cyclenic/cycloterpenic alcohols & their halogenated/sulphonated/nitrat	7,998	54,491	5,601	76,540
290621	Benzyl alcohol	49	568	600	1,908
290629	Aromatic cyclic alcohols & their halogenated/sulphonated/nitrated/nitrosated dei	8,721,684	6,279,084	11,391,742	5,870,053
290711	Phenol (hydroxybenzene) & its salts	1,510,393	13,776,545	1,292,915	12,996,185
290712	Cresols & their salts	14	194	52,313	102,162
290713	Octylphenol, nonylphenol & their isomers; salts thereof	1,326,846	2,264,914	731,165	837,798
290719	Other monophenols	6	9	11,302	147,205
290721	Resorcinol & its salts	23	12	0	0
290722	Hydroquinone (quinol) & its salts	1,209	3,398	33,223	369,203
290723	4,4'-Isopropylidenediphenol (bisphenol A, diphenylolpropane) & its salts	48,764	117,130	117,716	195,317
290729	Polyphenols (excl. of 2907.21-2907.23); phenol-alcohols	1,091,373	2,308,744	174,398	1,596,192
290811	Pentachlorophenol (ISO)	0	0	193	3,260

TABLE 4 : EXPORT BY HS 6 DIGITS

HS 6	COMMODITY GROUP	JAN - DEC 2008		JAN - DEC 2009	
		NET WEIGHT	V A L U E	NET WEIGHT	V A L U E
		(KG)	(US \$)	(KG)	(US \$)
290819	Halogenated derivatives of phenols/phenol-alcohols containing only halogen sul	0	0	48,000	55,476
290899	Halogenated/sulphonated/nitrated/nitrosated derivatives of phenols/phenol-alcol	26,500	32,176	48,005	54,644
290919	Acyclic ethers other than diethyl ether, & their halogenated/sulphonated/nitrated	820	3,791	0	0
290930	Aromatic ethers & their halogenated/sulphonated/nitrated/nitrosated derivatives	301,958	1,507,556	261,469	1,223,187
290941	2,2'-Oxydiethanol (diethylene glycol, digol)	4,781,528	4,908,097	6,718,098	4,211,046
290943	Monobutyl ethers of ethylene glycol/of diethylene glycol	443	1,210	4,218	6,190
290944	Monoalkylethers of ethylene glycol/diethylene glycol (excl. of 2909.43)	18,000	25,200	1	1
290949	Ether-alcohols & their halogenated/sulphonated/nitrated/nitrosated derivatives (e	11,489	30,835	72,822	157,380
290950	Ether-phenols, ether-alcohol-phenols & their halogenated/sulphonated/nitrated/n	35,862	414,240	246,078	1,982,081
290960	Alcohol peroxides, ether peroxides, ketone peroxides & their halogenated/sulph	1,688,990	4,484,243	2,003,805	4,899,649
291010	Oxirane (ethylene oxide)	18,899	113,134	0	0
291030	1-Chloro-2,3-epoxypropane (epichlorohydrin)	70	2,590	1	1
291090	Epoxides, epoxyalcohols, epoxyphenols & epoxyethers, with a three-membered	803	2,668	754	10,547
291100	Acetals & hemiacetals, whether/not with other oxygen function, & their halogena	0	0	492	34,110
291211	Methanal (formaldehyde)	1,645,619	513,125	0	0
291219	Acyclic aldehydes without other oxygen function (excl. of 2912.11&2912.12)	17,839	176,084	56,894	104,822
291221	Benzaldehyde	1	2	2	8
291229	Cyclic aldehydes without other oxygen function, other than benzaldehyde	3,319	37,764	1,190	35,825
291230	Aldehyde-alcohols	1,028	16,000	0	0
291241	Vanillin (4-hydroxy-3-methoxybenzaldehyde)	1,325	33,063	2,333	59,580
291249	Aldehyde-ethers, aldehyde-phenols & aldehydes with other oxygen function (exc	4	57	349	8,360
291260	Paraformaldehyde	19,648	18,232	0	0
291411	Acetone	12,829	17,370	2	4
291412	Butanone (methyl ethyl ketone)	3	188	502,282	485,938
291413	4-Methylpentan-2-one (methyl isobutyl ketone)	0	0	2	10
291419	Acyclic ketones without other oxygen function (excl. of 2914.11-2914.13)	127	1,703	155	5,093
291421	Camphor	289,739	754,802	314,154	758,886
291422	Cyclohexanone & methylcyclohexanones	0	0	192	1,000
291423	Ionones & methylionones	5	1,212	2,461	53,616
291429	Cyclanic/cyclenic/cycloterpenic ketones without other oxygen function (excl. car	2,287	30,241	6,253	83,783
291439	Aromatic ketones without other oxygen function other than phenylacetone (pher	644	52,560	793	66,887
291440	Ketone-alcohols & ketone-aldehydes	3	25	0	0
291450	Ketone-phenols & ketones with other oxygen function	0	0	305	4,292
291461	Anthraquinone	25,940	5,553	10,159	58,444
291469	Quinones other than anthraquinone	38,795	87,202	32,314	65,566
291470	Halogenated/sulphonated/nitrated/nitrosated derivatives of ketones & quinones	1,500	5,175	0	0
291511	Formic acid	462,530	469,948	1,458,331	1,116,369
291512	Salts of formic acid	27	292	1,022	1,850
291513	Esters of formic acid	40	844	197	3,196
291521	Acetic acid	290,843	310,625	268,359	246,614
291529	Salts of acetic acid	1,000	877	1,832	2,511
291531	Ethyl acetate	1,843,170	1,827,803	9,092,291	7,056,397
291533	n-Butyl acetate	5,351,399	8,362,554	6,278,417	7,279,750
291539	Esters of acetic acid (excl. of 2915.31-2915.36)	57,405	203,864	107,179	198,005
291540	Mono- /di- /trichloroacetic acids, their salts & esters	0	0	9,178	19,738
291550	Propionic acid, its salts & esters	0	0	460	6,375
291560	Butanoic acids, pentanoic acids, their salts & esters	563,948	4,412,932	230,733	1,876,833
291570	Palmitic acid, stearic acid, their salts & esters	30,064,449	29,519,935	26,714,239	19,281,476
291590	Saturated acyclic monocarboxylic acids & their anhydrides, halides, peroxides&i	24,523,553	38,566,900	31,706,274	35,277,713
291611	Acrylic acid & its salts	28,272,273	37,061,918	28,485,004	27,956,192
291612	Esters of acrylic acid	27,355,859	43,233,992	38,615,596	45,802,754
291614	Esters of methacrylic acid	118,704	129,874	3,615	66,346
291615	Oleic/linoleic/linolenic acids, their salts & esters	7,397,620	6,487,754	6,593,193	4,511,281
291619	Unsaturated acyclic monocarboxylic acids, their anhydrides, halides, peroxides,	26,898	83,902	15,150	50,632

TABLE 4 : EXPORT BY HS 6 DIGITS

HS 6	COMMODITY GROUP	JAN - DEC 2008		JAN - DEC 2009	
		NET WEIGHT (KG)	V A L U E (US \$)	NET WEIGHT (KG)	V A L U E (US \$)
291620	Cyclanic/cyclenic/cycloterpenic monocarboxylic acids, their anhydrides, halides	249,802	488,228	146,439	212,897
291631	Benzoic acid, its salts & esters	17,114	51,317	5,052	23,423
291632	Benzoyl peroxide & benzoyl chloride	481,114	1,189,092	348,458	783,101
291634	Phenylacetic acid & its salts	0	0	1	5
291635	Esters of phenylacetic acid	0	0	10	283
291636	Binapacryl (ISO)	0	0	497	7,120
291639	Aromatic monocarboxylic acids, their anhydrides, halides, peroxides, peroxyaci	34,162	125,738	48,068	161,940
291712	Adipic acid, its salts & esters	0	0	264	2,772
291713	Azelaic acid, sebacic acid, their salts & esters	440	2,828	332	189
291714	Maleic anhydride	2,496,671	3,367,943	4,112,450	3,902,854
291719	Acyclic polycarboxylic acids, their anhydrides, halides, peroxides, peroxyacids &	608,432	1,117,375	563,669	617,153
291732	Diocetyl orthophthalates	1,144,444	1,931,706	198,105	249,052
291734	Esters of orthophthalic acid, other than dioctyl/dinonyl/didecyl orthophthalates	17,590	36,915	25,311	42,095
291735	Phthalic anhydride	17,680,999	19,575,316	19,442,495	17,410,219
291736	Terephthalic acid & its salts	35,452,000	27,166,263	25,794,960	19,060,151
291739	Aromatic polycarboxylic acids, their anhydrides, halides, peroxides, peroxyacids	399,885	171,235	304,710	304,179
291811	Lactic acid, its salts&esters	19,189	53,945	52,063	142,678
291812	Tartaric acid	810	11,088	0	0
291814	Citric acid	2,127,428	2,609,253	2,846,947	4,525,949
291815	Salts & esters of citric acid	28,411	41,468	20,470	183,173
291816	Gluconic acid, its salts & esters	20,000	12,971	716	950
291819	Carboxylic acids with alcohol function but without other oxygen function, their a	5,024	10,469	13,129	47,324
291821	Salicylic acid & its salts	1	5	0	0
291823	Esters of salicylic acid & their salts, other than salicylic acid & its salts/O-acetyls	868	4,511	8,118	50,880
291829	Carboxylic acids with phenol function but without other oxygen function, their a	75	11,488	0	0
291830	Carboxylic acids with aldehyde/ketone function but without other oxygen functi	2,027	71,817	12,335	80,371
291899	Carboxylic acids with additional oxygen function&their anhydrides/halides/pero	180	15,094	172,401	930,307
291990	Phosphoric esters&their salts, including lactophosphates; their halogenated, sul	2	2	402	3,188
292090	Esters of inorganic acids of non-metals (excl. esters of hydrogen halides) & their	56,237	259,629	45,520	154,025
292111	Methylamine, di- /trimethylamine & their salts	20	290	1,290	4,261
292119	Acyclic monoamines & their derivatives (excl. of 2921.11); salts thereof	0	0	185,317	295,808
292121	Ethylenediamine & its salts	19,156	33,498	900	263
292129	Acyclic polyamines (excl. ethylenediamine & hexamethylenediamine) & their deri	7,778	28,783	22,200	76,014
292130	Cyclanic/cyclenic/cycloterpenic mono- /polyamines, & their derivatives; salts the	5,187	20,082	7,031	21,666
292142	Aniline derivatives & their salts	70,000	103,704	0	0
292143	Toluidines & their derivatives; salts thereof	2,954	10,456	0	0
292145	1-Naphthylamine (alpha-naphthylamine), 2-naphthylamine (beta-naphthylamine)	0	0	1,025	8,912
292149	Aromatic monoamines & their derivatives (excl. of 2921.41-2921.46); salts thereo	10,254	21,120	5,500	19,934
292151	o-, m-, p-Phenylenediamine, diaminotoluenes, & their derivatives; salts thereof	0	0	8	18
292159	Aromatic polyamines & their derivatives (excl. of 2921.51); salts thereof	21,800	129,898	13,986	45,684
292211	Monoethanolamine & its salts	4	4	0	0
292212	Diethanolamine & its salts	34,378	61,452	54,592	79,088
292213	Triethanolamine & its salts	0	0	1	4
292219	Amino-alcohols other than those containing > one kind of oxygen function (excl.	64,823	100,003	3,186	17,894
292221	Aminohydroxynaphthalenesulphonic acids & their salts	4,403,080	8,337,162	811,441	1,141,699
292229	Amino-naphthols&other amino-phenols, other than those containing more than c	6,338	33,308	14,645	36,974
292239	Amino-aldehydes, amino-ketones & amino-quinones, other than those containin	0	0	5	71
292241	Lysine & its esters; salts thereof	135,229,850	195,909,009	151,702,370	170,297,649
292242	Glutamic acid & its salts	89,719,020	110,394,729	95,209,759	132,064,041
292249	Amino-acids, other than those containing > one kind of oxygen function, & their	55,922	578,439	26,000	52,957
292250	Amino-alcohol-phenols, amino-acid-phenols & other amino-comps. with oxygen	13,920,710	28,339,362	15,391,991	27,105,612
292310	Choline & its salts	17,696	47,166	19,214	50,377
292320	Lecithins & other phosphoaminolipids	219,710	79,915	51,568	41,381
292390	Quaternary ammonium salts & hydroxides; lecithins & other phosphoaminolipid:	58,217	132,710	23,485	39,650

TABLE 4 : EXPORT BY HS 6 DIGITS

HS 6	COMMODITY GROUP	JAN - DEC 2008		JAN - DEC 2009	
		NET WEIGHT (KG)	V A L U E (US \$)	NET WEIGHT (KG)	V A L U E (US \$)
292411	Meprobamate (INN)	0	0	2	2
292412	Fluoroacetamide (ISO), monocrotophos (ISO)&phosphamidon (ISO)	347,244	690,178	190,853	273,322
292419	Acyclic amides (including acyclic carbamates, excl. of 2924.11& 2924.12)&their d	2,243,315	3,155,909	2,568,341	2,669,316
292421	Ureines & their derivatives; salts thereof	614	8,400	24,367	24,873
292429	Cyclic amides (incl. cyclic carbamates) & their derivatives (excl. of 2924.21-2924.	277,944	2,258,078	297,252	3,012,360
292511	Saccharin & its salts	1,400,000	672,000	65,733	308,532
292529	Imines&their derivatives (excl. of 2925.21); salts thereof	1,300	8,085	801	6,129
292610	Acrylonitrile	21	35	3,529	6,264
292620	1-Cyanoguanidine (dicyandiamide)	0	0	231	384
292690	Nitrile-function comps. (excl. of 2926.10-2923.30)	6,975	106,543	9,480	45,098
292700	Diazo- /azo- /azoxy-comps.	21,132,134	59,763,916	18,472,784	48,207,010
292800	Organic derivatives of hydrazine/of hydroxylamine	158,855	905,555	164,696	771,772
292910	Isocyanates	636,891	2,317,588	563,026	1,739,549
292990	Compounds with other nitrogen function, other than isocyanates	1,866,950	5,807,207	2,106,588	7,136,531
293020	Thiocarbamates & dithiocarbamates	5,609	34,096	0	0
293030	Thiuram mono- /di- /tetrasulphides	2,066	18,221	0	0
293040	Methionine	68,764	536,439	48,505	221,927
293090	Organo-sulphur compounds (excl. of 2930.20-2930.50)	7,761	100,909	40,482	270,915
293100	Organo-inorganic compounds, n.e.s. in Ch.29	700,101	3,613,421	252,758	795,067
293213	Furfuryl alcohol & tetrahydrofurfuryl alcohol	20	30	6	30
293219	Heterocyclic comps. containing an unfused furan ring (whether/not hydrogenate	96	1,482	127	1,198
293221	Coumarin, methylcoumarins & ethylcoumarins	58	323	0	0
293229	Lactones (excl. coumarin, methylcoumarins & ethylcoumarins)	736	14,857	905	18,220
293295	Tetrahydrocannabinols (all isomers)	0	0	24,453	39,150
293299	Heterocyclic compounds with oxygen hetero-atom(s) only (excl. of 2932.11-2932.	1,067	16,006	1,525	43,060
293319	Heterocyclic comps. containing an unfused pyrazole ring (whether/not hydrogen	1,050	5,765	14,650	111,789
293321	Hydantoin & its derivatives	146	593	0	0
293329	Heterocyclic comps. containing an unfused imidazole ring (whether/not hydroge	0	0	9,163	98,303
293331	Pyridine & its salts	501	41,012	13	186
293339	Heterocyclic comps. containing an unfused pyridine ring (whether/not hydrogen.	21,991	175,850	70,412	127,307
293341	Levorphanol (INN) & its salts	50	11,800	2	1,183
293355	Loprazolam (INN), mecloqualone (INN), methaqualone (INN) & zipeprol (INN); salt	2	94	0	0
293359	Heterocyclic comps. containing a pyrimidine ring (whether/not hydrogenated)/pij	8,400	52,480	100	13,937
293361	Melamine	33,511,356	53,324,398	20,372,971	24,595,538
293369	Heterocyclic comps. containing an unfused triazine ring (whether/not hydrogena	473,609	1,395,006	221,068	687,319
293379	Lactams (excl. of 2933.71 & 2933.72)	0	0	29	498
293391	Alprazolam (INN), camazepam (INN), chlordiazepoxide (INN), clonazepam (INN), c	2,592	22,869	38,698	2,238,810
293399	Heterocyclic comps. with nitrogen hetero-atom(s) only (excl. of 2933.11-2933.91)	7,154	64,781	122,536	686,488
293410	Compounds containing an unfused thiazole ring (whether/not hydrogenated) in t	36	375	34	425
293420	Compounds containing in the structure a benzothiazole ring-system (whether/no	2,534	7,260	10,245	63,253
293491	Aminorex (INN), brotizolam (INN), clotiazepam (INN), cloxazolam (INN), dextromo	25	1,250	0	0
293499	Nucleic acids&their salts, whether/not chemically defined,n.e.s.; other heterocyc	6,227,759	62,664,149	7,882,797	116,762,997
293500	Sulphonamides	528,101	3,384,617	379,129	2,179,810
293621	Vitamins A & their derivatives	6,398	173,991	16,855	299,832
293622	Vitamin B1 & its derivatives	3,042	28,699	1,154	17,162
293623	Vitamin B2 & its derivatives	580	11,902	8,053	122,894
293624	D- /DL-Pantothenic acid (Vitamin B3/Vitamin B5) & its derivatives	2,102	2,129	4,099	53,286
293625	Vitamin B6 & its derivatives	1,014	21,859	1,602	24,098
293626	Vitamin B12 & its derivatives	1,995	196,303	5,711	173,065
293627	Vitamin C & its derivatives	23,470	283,046	40,397	403,782
293628	Vitamin E & its derivatives	66,748	1,149,355	138,700	2,161,474
293629	Vitamins & their derivatives, unmixed (excl. of 2936.10-2936.28)	48,118	3,353,028	111,853	3,718,426
293690	Provitamins&vitamins, natural/reproduced by synthesis (including natural conce	88,324	814,857	82,009	435,689
293719	Polypeptide hormones, protein hormones & glycoprotein hormones, their deriva	394,095	435,414	180,415	436,871



TABLE 4 : EXPORT BY HS 6 DIGITS

HS 6	COMMODITY GROUP	JAN - DEC 2008		JAN - DEC 2009	
		NET WEIGHT (KG)	V A L U E (US \$)	NET WEIGHT (KG)	V A L U E (US \$)
293721	Cortisone, hydrocortisone, prednisone (dehydrocortisone) & prednisolone (deh	1	1	0	0
293722	Halogenated derivatives of corticosteroidal hormones	1	1	4	7,120
293723	Oestrogens & progestogens	52	4,077	0	0
293729	Steroidal hormones, their derivatives & structural analogues (excl. of 2937.21-29	2	86	0	0
293790	Hormones, prostaglandins, thromboxanes & leukotrienes, natural/reproduced by	401	1,896	777	36,952
293890	Glycosides, other than rutoside (rutin) & its derivatives, natural/reproduced by s	2,058,697	1,512,892	280,134	635,557
293911	Concentrates of poppy straw; buprenorphine (INN), codeine, dihydrocodeine (INI	0	0	912	15,864
293920	Alkaloids of cinchona&their derivatives; salts thereof	170,743	15,409,377	162,909	12,223,799
293930	Caffeine & its salts	0	0	500	4,750
293942	Pseudoephedrine (INN) & its salts	100	1,002	50	100
293959	Theophylline & aminophylline (theophylline-ethylenedia-mine) & their derivatives	3,428	128,947	135	305
293999	Vegetable alkaloids, natural/reproduced by synthesis, & their salts, ethers, ester	50	36,000	248	2,693
294000	Sugars, chemically pure, other than sucrose, lactose, maltose, glucose&fructose	22,516,133	16,087,795	19,126,200	13,575,694
294110	Penicillins & their derivatives with a penicillanic acid structure; salts thereof	33,647	1,510,040	229,786	2,754,224
294120	Streptomycins & their derivatives; salts thereof	69	1,357	221	10,000
294140	Chloramphenicol & its derivatives; salts thereof	0	0	3,900	181,973
294150	Erythromycin & its derivatives; salts thereof	1	1	0	0
294190	Antibiotics & their derivatives (excl. of 2941.10-2941.50); salts thereof	2,707	93,592	4,198	187,724
294200	Organic comps. n.e.s. in Ch.29	121,271	131,098	96,434	122,713
300120	Extracts of glands/of other organs/of their secretions	467	3,611	18,618	12,644
300190	Glands&other organs for organo-therapeutic uses, dried, whether/not powdered;	779	9,864	1,058	46,520
300210	Antisera & other blood fractions & modified immunological products, whether/nc	7,084	26,500	7,098	160,932
300220	Vaccines for human medicine	176,228	44,029,247	137,069	36,528,363
300230	Vaccines for veterinary medicine	319,999	3,373,239	263,418	3,705,660
300290	Human blood; animal blood prepared for therapeutic/prophylactic/diagnostic use	36,199	1,415,694	17,176	1,021,086
300310	Medicaments containing penicillins/derivatives thereof with a penicillanic acid st	37,668	138,403	22,854	47,589
300320	Medicaments consisting of 2/more constituents, containing other antibiotics (ex	16,704	147,304	2,707	136,462
300339	Medicaments containing hormones/other products of 29.37 but not containing ar	22,115	327,924	16,956	408,969
300390	Medicaments (excluding goods of heading 30.02, 30.05/30.06/of 3003.10-3003.40)	2,037,473	23,387,264	1,406,430	15,301,929
300410	Medicaments containing penicillins/derivatives thereof with a penicillanic acid st	324,439	17,590,450	484,477	27,909,773
300420	Medicaments containing other antibiotics (excl. of 3004.10), put up in measured	103,144	3,243,072	55,302	1,865,518
300432	Medicaments containing corticosteroid hormones, their derivatives & structural	11,839	1,540,050	17,047	2,791,280
300439	Medicaments containing hormones/other products of 29.37 but not containing ar	1,092,628	44,591,842	1,312,018	32,982,470
300440	Medicaments containing alkaloids/derivatives thereof but not containing hormor	280,334	1,595,235	200	2,200
300450	Medicaments containing vitamins/other products of 29.36 (excl. of 3004.10-3004.	656,829	13,976,130	842,428	19,004,091
300490	Medicaments (excluding goods of heading 30.02/30.05/30.06/3004.10-3004.50) co	5,754,585	45,640,675	7,376,965	67,737,145
300510	Adhesive dressings & other articles having an adhesive layer	320,031	2,912,584	211,904	2,072,741
300590	Wadding, gauze, bandages & similar articles (eg. dressings, adhesive plasters, p	733,378	850,650	410,188	679,614
300610	Sterile surgical catgut, similar sterile suture materials (including sterile absorbat	9,798	35,652	5,049	54,417
300630	Opacifying preparations for X-ray examinations; diagnostic reagents designed to	532	10,086	505	975
300640	Dental cements & other dental fillings; bone reconstruction cements	0	0	36	623
300650	First-aid boxes & kits	37,989	118,076	8,998	15,472
300660	Chemical contraceptive preparations based on hormones/other products of 29.3	4,729	381,480	7,830	487,545
300670	Gel preparations designed to be used in human/veterinary medicine as a lubricai	0	0	26	2,975
300691	Appliances identifiable for ostomy use	170	13,655	15	100
310100	Animal/vegetable fertilisers, whether/not mixed together/chemically treated; ferti	35,168,451	15,076,870	22,045,307	3,488,259
310210	Urea, whether/not in aqueous solution	190,934,945	130,887,318	504,191,599	163,059,137
310221	Ammonium sulphate	2,122,000	739,780	2,905,993	584,582
310229	Double salts & mixtures of ammonium sulphate & ammonium nitrate	401,097	68,036	651,500	56,987
310230	Ammonium nitrate, whether/not in aqueous solution	2,000,000	1,800,000	0	0
310240	Mixtures of ammonium nitrate with calcium carbonate/other inorganic non-fertili	80,622	3,927	0	0
310250	Sodium nitrate	0	0	149,027	37,911
310260	Double salts & mixtures of calcium nitrate & ammonium nitrate	0	0	1	4
310290	Mineral/chemical fertilisers, nitrogenous (excl. of 3102.10-3102.80), including mix	200	500	40,000	17,824

TABLE 4 : EXPORT BY HS 6 DIGITS

HS 6	COMMODITY GROUP	JAN - DEC 2008		JAN - DEC 2009	
		NET WEIGHT	V A L U E	NET WEIGHT	V A L U E
		(KG)	(US \$)	(KG)	(US \$)
310310	Superphosphates	15,871,513	4,132,776	7,394,387	1,655,054
310390	Mineral/chemical fertilisers, phosphatic(excl. of 3103.10)	15,273,281	2,059,006	25,164,748	5,270,075
310420	Potassium chloride	1,409,924	610,409	35,593,377	18,756,319
310430	Potassium sulphate	2,446,000	2,269,211	4,338,000	3,363,346
310490	Mineral/chemical fertilisers, potassic(excl. of 3104.20 & 3104.30)	3,523,686	2,358,454	633,694	173,833
310510	Fertilisers of Ch.31 in tablets/similar forms/in packages of a gross weight not >1	34,655	27,188	11,049,088	2,882,159
310520	Mineral/chemical fertilisers containing the 3 fertilising elements nitrogen, phospl	3,162,344	2,277,919	46,704,037	23,050,906
310551	Mineral/chemical fertilisers containing nitrates & phosphates	1,388,117	272,179	875,319	160,533
310559	Mineral/chemical fertilisers containing the 2 fertilising elements nitrogen & phos	561,000	96,861	519,498	166,116
310590	Mineral/chemical fertilisers containing two/three of the fertilising elements nitrog	95,119	50,643	84,485	43,075
320110	Quebracho extract	7,403	9,151	2,541	4,442
320120	Wattle extract	6,765	5,836	0	0
320190	Tanning extracts of vegetable origin other than quebracho extract/wattle extract;	16,495,305	33,615,457	18,416,576	38,145,566
320210	Synthetic organic tanning substance	290,592	360,675	992,385	1,020,826
320290	Inorganic tanning substance; tanning preparations, whether/not containing natu	420,096	391,937	476,525	498,770
320300	Colouring matter of vegetable/animal origin (incl. dyeing extracts. excl. animal bl	1,331,611	852,134	45,989	95,114
320411	Disperse dyes & preparations based thereon	7,664,396	48,307,920	5,095,869	34,440,261
320412	Acid dyes, whether/not premetallised, & preparationsbased thereon; mordant dy	1,485,258	13,937,636	942,366	8,902,950
320413	Basic dyes & preparations based thereon	149,220	464,982	50,434	160,309
320414	Direct dyes & preparations based thereon	25,485	145,002	52,951	188,119
320415	Vat dyes (incl. those usable in that state as pigments) & preparations based ther	3,705	38,836	14,577	103,128
320416	Reactive dyes & preparations based thereon	7,295,361	36,276,381	7,287,210	34,951,793
320417	Pigments & preparations based thereon	4,596,540	22,924,747	1,674,752	7,550,660
320419	Synthetic organic colouring matter & preparations based thereon as spec. in Nol	26,632	65,762	43,510	82,746
320420	Synthetic organic products of a kind used as fluorescent brightening agents	6,714,348	12,189,931	5,832,166	7,687,019
320490	Synthetic organic products of a kind used as luminophores, whether/not chemic	92,522	484,684	120,777	493,851
320500	Colour lakes; preparations as spec. in Note 3 to Ch.32 based on colour lakes	6,117	18,755	14,588	113,645
320611	Pigments & preparations based on titanium dioxide, containing 80%/more by wei	221,012	890,888	209,704	789,382
320619	Pigments & preparations based on titanium dioxide other than those containing	2,602,825	5,795,117	2,960,261	6,047,717
320620	Pigments & preparations based on chromium comps.	449,412	1,768,926	392,264	1,627,602
320641	Ultramarine & preparations based thereon	5,000	27,598	5,000	6,885
320642	Lithopone & other pigments & preparations based on zinc sulphide	1	8	15	1,800
320649	Colouring matter&other preparations,n.e.s. in Ch 32	296,015	987,011	283,186	834,699
320650	Inorganic products of a kind used as luminophores	21	20	11,870	26,475
320710	Prepared pigments, prepared opacifiers, prepared colours & similar preparations	359,890	2,297,159	358,014	1,769,606
320720	Vitrifiable enamels & glazes, engobes (slips) & similar preparations	328,742	352,723	536,306	314,199
320730	Liquid lustres & similar preparations	4,428	51,035	36,462	61,669
320740	Glass frit & other glass, in the form of powder/granules/flakes	577,899	545,881	1,204,794	805,720
320810	Paints & varnishes (incl. enamels & lacquers) based on polyesters	5,353,319	15,084,157	6,459,072	17,000,433
320820	Paints & varnishes (incl. enamels & lacquers) based on acrylic/vinyl polymers	2,732,789	11,309,287	1,486,452	6,279,106
320890	Paints & varnishes (incl. enamels & lacquers, excl. of 3208.10 & 3208.20) based c	4,501,752	15,031,634	5,469,949	19,278,040
320910	Paints & varnishes (incl. enamels & lacquers) based on acrylic/vinyl polymers	290,150	320,546	718,956	874,928
320990	Paints & varnishes (incl. enamels & lacquers) based on synthetic polymers/cher	653,144	1,240,016	739,155	896,460
321000	Paints & varnishes (incl. enamels, lacquers & distempers; excl. of 32.08 & 32.09);	1,664,087	2,822,273	1,493,020	2,422,260
321100	Prepared driers	373,676	1,300,026	375,228	1,110,786
321210	Stamping foils	157,965	914,107	48,157	463,469
321290	Pigments (incl. metallic powders & flakes) dispersed in non-aqueous media/in lic	195,781	902,817	220,315	702,198
321310	Artists'/students'/signboard painters' colours in sets	230	126	2,037	4,634
321390	Artists'/students'/signboard painters' colours, modifying tints, amusement colou	5,193	21,685	1,358	8,826
321410	Glaziers' putty, grafting putty, resin cements, caulking comps. & other mastics; p	663,357	2,929,816	501,540	2,118,430
321490	Non-refractory surfacing preparations for fatades/indoor walls/floors/ceilings/the	3,195,580	4,486,663	2,724,922	3,575,536
321511	Printing ink, black	327,362	21,038,139	194,219	10,502,872
321519	Printing ink (excl. black)	903,802	3,391,517	692,507	2,450,016
321590	Writing/drawing ink & other inks, other than printing ink, whether/not concentrat	304,465	1,251,596	178,947	953,521

TABLE 4 : EXPORT BY HS 6 DIGITS

HS 6	COMMODITY GROUP	JAN - DEC 2008		JAN - DEC 2009	
		NET WEIGHT	V A L U E	NET WEIGHT	V A L U E
		(KG)	(US \$)	(KG)	(US \$)
330112	Essential oils of orange	18,265	110,327	2,987	21,479
330113	Essential oils of lemon	24,004	705,348	1,515	29,158
330119	Essential oils of citrus fruit, other than of orange/lemon	15,280	256,381	7,171	166,833
330124	Essential oils of peppermint (Mentha piperita)	23,298	143,608	7,493	188,748
330125	Essential oils of mints other than peppermint	69,620	3,524,765	35,123	1,703,531
330129	Essential oils other than those of citrus fruit (excl. of 3301.24 & 3301.25)	4,110,022	141,292,279	4,350,444	87,491,347
330130	Resinoids	839	11,696	400	24,818
330190	Essential oils (terpeneless/not), including concretes & absolutes(excl. of 3301.12	93,478	1,089,346	184,065	1,022,510
330210	Mixtures of odoriferous substance & mixtures (incl. alcoholic solutions) with a b	1,535,300	15,652,063	1,225,588	11,917,668
330290	Mixtures of odoriferous substance & mixtures, incl. alcoholic solutions, with a b	4,300,806	31,192,685	3,993,510	41,374,871
330300	Perfumes & toilet waters	5,077,528	17,860,289	4,778,036	17,950,827
330410	Lip make-up preparations	21,295	558,370	66,277	671,645
330420	Eye make-up preparations	18,849	153,404	10,162	351,027
330430	Manicure/pedicure preparations	2,340,948	4,577,827	2,498,780	4,960,565
330491	Powders, whether/not compressed, for beauty/make-up/care of the skin (excl. me	1,638,193	9,017,759	1,500,348	7,732,212
330499	Beauty/make-up preparations & preparations for the care of the skin (excl. meds	10,857,489	57,633,395	12,612,171	67,347,978
330510	Shampoos	7,253,110	17,769,504	8,640,845	20,399,395
330520	Preparations for permanent waving/straightening the hair	2,904	9,682	1,427	5,649
330530	Hair lacquers	36,121	101,832	62,347	141,379
330590	Preparations for use on the hair (excl. of 3305.10-3305.30)	9,934,796	31,383,244	8,765,633	30,597,947
330610	Dentifrices, in individual retail packages	8,137,900	15,555,012	11,739,337	22,490,789
330620	Yarn used to clean between the teeth (dental floss), in individual retail packages	276	711	787	8,344
330690	Preparations for oral/dental hygiene, incl. denture fixative pastes & powders, in i	72,180	314,584	223,554	920,828
330710	Pre-shave/shaving/after-shave preparations	37,077	79,417	251,880	645,345
330720	Personal deodorants & antiperspirants	3,566,492	9,117,910	3,869,804	10,368,388
330730	Perfumed bath salts & other bath preparations	289,960	410,550	620,699	824,216
330741	Agarbatti & other odoriferous preparations which operate by burning	3,980,666	1,849,587	4,232,027	2,020,600
330749	Preparations for perfuming/deodorizing rooms other than agarbatti & other odor	2,109,983	6,995,015	2,470,449	7,652,297
330790	Depilatories & other perfumery, cosmetic/toilet preparations, n.e.s.	408,961	1,114,894	698,280	2,130,856
340111	Soap & organic surface-active products & preparations, in the form of bars, cake	198,221,485	246,637,812	208,033,831	242,010,211
340119	Soap & organic surface-active products & preparations, in the form of bars, cake	82,964,506	58,989,794	75,347,184	44,143,337
340120	Soap in other forms (excl. of 3401.11 & 3401.19)	64,689,014	55,056,708	86,803,002	62,025,045
340130	Organic surface-active products & preparations for washing the skin, in the form	498,989	1,288,846	1,713,663	4,092,978
340211	Anionic surface-active agents, whether/not PURS	29,042,000	46,769,566	31,695,464	39,452,807
340212	Cationic surface-active agents, whether/not PURS	63,820	79,762	132,993	154,972
340213	Non-ionic surface-active agents, whether/not PURS	4,380,840	7,981,815	6,032,206	8,632,236
340219	Organic surface-active agents, whether/not PURS (excl. of 3402.11-3402.13)	6,875,800	7,334,971	6,107,254	6,314,511
340220	Surface-active preparations, washing preparations (incl. auxiliary washing prepa	102,789,730	95,839,712	109,358,552	101,215,313
340290	Organic surface-active agents, surface-active preparations, washing preparation	19,623,758	20,139,117	17,126,632	15,359,127
340311	Lubricating preparations containing petroleum oils/oils obt. from bituminous mir	4,217,507	5,893,500	1,107,042	1,278,466
340319	Lubricating preparations containing petroleum oils/oils obt. from bituminous mir	1,507,688	2,348,483	1,176,381	1,622,572
340391	Lubricating preparations (excl. those containing petroleum oils/oils obt. from bit	459,206	730,608	380,829	734,640
340399	Lubricating preparations (excl. those containing petroleum oils/oils obt. from bit	1,091,993	1,459,432	1,008,916	1,338,725
340420	Artificial waxes & prepared waxes, of poly(oxyethylene) (polyethylene glycol)	19,645	154,763	1,886	11,565
340490	Artificial waxes & prepared waxes (excl. of 3404.20)	16,390,404	27,013,788	20,309,566	26,141,758
340510	Polishes, creams & similar preparations for footwear/leather	2,212,907	9,613,652	1,428,037	7,721,698
340520	Polishes, creams & similar preparations for the maintenance of wooden furniture	9,166	40,871	7,457	20,966
340530	Polishes & similar preparations for coachwork (excl. metal polishes)	18,272	41,014	38,164	105,230
340540	Scouring pastes & powders & other scouring preparations	574,987	806,460	597,986	924,291
340590	Polishes & creams, scouring pastes & powders & similar preparations (excl. wax	337,103	560,986	217,856	392,993
340600	Candles, tapers&the like	2,580,304	3,979,818	2,422,787	3,760,593
340700	Modelling pastes, including those put up for children's amusement; preparations	6,268	51,699	24,190	86,212
350110	Casein	0	0	2,738,542	915,544
350190	Caseinates & other casein derivatives; casein glues	17	12,094	1	2

TABLE 4 : EXPORT BY HS 6 DIGITS

HS 6	COMMODITY GROUP	JAN - DEC 2008		JAN - DEC 2009	
		NET WEIGHT	V A L U E	NET WEIGHT	V A L U E
		(KG)	(US \$)	(KG)	(US \$)
350220	Milk albumin, incl. concentrates of 2/more whey proteins	0	0	19,940	159,520
350290	Albumins (including concentrates of two/more whey proteins, containing by wei	1	88	0	0
350300	Gelatin, incl. gelatin in rectangular (incl. square) sheets, whether/not surface-wo	8,396	92,664	41,162	181,621
350400	Peptones&their derivatives; other protein substances&their derivatives, n.e.s/inc	1,595	47,015	2,708	13,744
350510	Dextrins & other modified starches	15,320,287	10,477,895	11,817,055	7,204,992
350520	Glues based on starches/dextrins/other modified starches	238,072	344,162	377,420	253,043
350610	Products suit. for use as glues/adhesives, put up for RS as glues/adhesives, not	2,335,942	11,148,406	2,107,774	10,975,246
350691	Adhesives based on polymers of 39.01-39.13/based on rubber	3,163,472	5,228,637	9,485,843	11,629,338
350699	Prepared glues & other prepared adhesives, n.e.s. in 35.06	8,228,365	3,180,858	914,232	1,481,107
350790	Prepared enzymes, n.e.s., other than rennet & concentrates thereof	592,849	873,697	593,179	861,460
360100	Propellent powders	0	0	15	30
360200	Prepared explosives (excl. propellent powders)	49,036	2,360,347	25,565	1,171,545
360300	Safety fuses; detonating fuses; percussion/detonating caps; igniters; electric de	89,068	1,056,482	1,067	75,697
360490	Signalling flares, rain rockets, fog signals & other pyrotechnic articles (excl. fire	148,292	123,481	207,135	169,424
360500	Matches, other than pyrotechnic articles of 36.04	8,371,701	9,432,775	9,018,144	10,193,445
360610	Liquid/liquefied-gas fuels in containters of a kind used for filling/refilling cigarett	23,381	61,418	0	0
360690	Ferro-cerium & other pyrophoric alloys in all forms; articles of combustible mate	47	387	5,600	19,110
370110	Photographic plates & film in the flat, sensitised, unexposed, of any material oth	417	2,688	0	0
370130	Photographic plates & film in the flat (excl. film for X-rays, instant print film), sen	8,116	53,552	4,998	80,525
370199	Photographic plates & film in the flat, sensitised, unexposed, of any material oth	3,843	2,465,343	639	5,341
370231	Photographic film in rolls ( excl. film for X-ray), without perforations, of a width r	1,238	1,572	2,051	283,426
370232	Photographic film in rolls ( excl. film for X-ray), without perforations, of a width r	8,490	194,733	161	604
370239	Photographic film in rolls ( excl. film for X-ray), without perforations, of a width r	2	32	123,400	88,390
370241	Photographic film in rolls ( excl. film for X-ray), without perforations, of a width e	2	2	3,491	15,963
370242	Photographic film in rolls ( excl. film for X-ray), without perforations, of a width >	352	1,347	0	0
370243	Photographic film in rolls ( excl. film for X-ray), without perforations, of a width >	538	2,500	224	4,491
370244	Photographic film in rolls ( excl. film for X-ray), without perforations, of a width >	3,400	2,639	0	0
370254	Photographic film in rolls (excl. film for X-rays & instant print film), for colour ph	0	0	1,231	47,354
370255	Photographic film in rolls (excl. film for X-rays & instant print film), for colour ph	0	0	667	2,588
370291	Photographic film in rolls (excl. film for X-rays & instant print film), n.e.s., of a wi	0	0	4	724
370293	Photographic film in rolls (excl. film for X-rays & instant print film), n.e.s., of a wi	0	0	3	50
370295	Photographic film in rolls (excl. film for X-rays & instant print film), n.e.s., of a wi	38	50	970	16,628
370320	Photographic paper, paperboard & textiles, sensitised, unexposed, for colour ph	800	8,326	0	0
370390	Photographic paper, paperboard & textiles, sensitised, unexposed, n.e.s.	41,251	41,406	8,598	723,959
370400	Photographic plates, film, paper, paperboard & textiles, exposed but not develop	7,240	15,332	1,565	16,581
370510	Photographic plates & film, exposed & developed (excl. cinematographic film), fc	2,989	3,592	0	0
370590	Photographic plates & film, exposed&developed, other than cinematographic filr	1,121	5,728	430	9,545
370610	Cinematographic film, exposed & developed, whether/not incorporating sound tr	4,115	56,168	386	2,127
370690	Cinematographic film, exposed & developed, whether/not incorporating sound tr	303	1,020	330	1,650
370710	Sensitising emulsions for photog. uses, put up in measured portions/put up for f	2	117	553	832
370790	Chemical preparations for photographic uses (other than varnishes, glues, adhe	83,400	1,674,271	45,566	422,443
380110	Artificial graphite	246	324	110,196	194,465
380120	Colloidal/semi-colloidal graphite	11,971	97,742	92,860	5,607
380130	Carbonaceous pastes for electrodes & similar pastes for furnace linings	1	49	0	0
380190	Preparations based on graphite/other carbon in the form of pastes/blocks/plates.	4,021	470,520	102,040	1,282,325
380210	Activated carbon	27,005,688	24,198,877	22,740,624	23,226,353
380290	Activated natural mineral products other than of activated carbon; animal black,	997,075,035	47,083,546	75,552,350	21,424,355
380300	Tall oil, whether/not refined	1,328	1,175	55,779	99,080
380400	Residual lyes from the manufacture of wood pulp, whether/not concentrated/des	110,389	110,211	14,605	23,317
380510	Gum/wood/sulphate turpentine oils	6,766,476	6,529,046	7,109,576	9,504,630
380590	Terpenic oils produced by the distillation/other treatment of coniferous woods; c	89,018	61,673	277,257	141,192
380610	Rosin & resin acids	38,220,898	32,203,313	50,790,405	42,281,410
380630	Ester gums	904,663	1,065,152	173,203	151,571
380690	Derivatives of rosin/resin acids (excl. of 3806.2); rosin spirit & rosin oils; run gun	4,271,666	3,167,929	8,863,261	5,647,190

TABLE 4 : EXPORT BY HS 6 DIGITS

HS 6	COMMODITY GROUP	JAN - DEC 2008		JAN - DEC 2009	
		NET WEIGHT	V A L U E	NET WEIGHT	V A L U E
		(KG)	(US \$)	(KG)	(US \$)
380700	Wood tar; wood tar oils; wood creosote; wood naphtha; vegetable pitch; brewers	123	91	0	0
380850	Goods specified in Subheading Note 1 to this Ch.	44,278,666	95,808,935	41,614,631	61,439,953
380891	Insecticides, put up in forms/packings for retail sale/as preparations/articles	7,495,523	22,689,472	10,353,180	44,201,225
380892	Fungicides, put up in forms/packings for retail sale/as preparations/articles	434,678	2,287,537	1,134,284	7,389,571
380893	Herbicides, anti-sprouting products&plant-growth regulators, put up in forms/p	2,752,502	13,270,765	5,273,979	49,016,543
380894	Disinfectants, put up in forms/packings for retail sale/as preparations/articles	9,250	90,326	2,561	9,477
380899	Rodenticides&other biocides, n.e.s.,put up in forms/packings for retail sale/as pr	726,290	1,267,291	809,575	1,380,063
380910	Finishing agents, dye carriers to accelerate the dyeing/fixing of dyestuffs & othe	251,863	334,705	32,371	232,817
380991	Finishing agents, dye carriers to accelerate the dyeing/fixing of dyestuffs & othe	11,333,729	18,179,397	14,851,747	18,155,215
380992	Finishing agents, dye carriers to accelerate the dyeing/fixing of dyestuffs & othe	14,639,498	12,109,147	11,862,729	9,246,753
380993	Finishing agents, dye carriers to accelerate the dyeing/fixing of dyestuffs & othe	289,942	476,779	1,160,177	1,578,571
381010	Pickling preparations for metal surfaces; soldering/brazing/welding powders & p	19,430	48,024	29,841	91,532
381090	Fluxes & other auxiliary preparations for soldering/brazing/welding; preparations	2,041,429	2,384,208	1,820,761	2,321,236
381119	Anti-knock preparations other than those based on lead comps.	4,057,826	4,459,843	1,507,660	2,611,863
381121	Additives for lubricating oils containing petroleum oils/oils obt. from bituminous	178,078,394	160,105,476	137,825,701	100,669,777
381129	Additives for lubricating oils (excl. of 3811.21)	6,645	22,484	285,954	438,431
381190	Oxidation inhibitors, gum inhibitors, viscosity improvers, anti-corrosive preparat	226,479	690,838	1,598,845	1,016,628
381210	Prepared rubber accelerators	461,477	610,441	34,950	125,833
381220	Compound plasticisers for rubber/plastics, n.e.s.	110,758	104,813	189,132	122,186
381230	Anti-oxidising preparations & other compound stabilisers for rubber/plastics	837,294	2,952,131	706,095	2,114,014
381300	Preparations & charges for fire-extinguishers; charged fire-extinguishing grenad	9,051	50,089	16,068	282,128
381400	Organic composite solvents & thinners, n.e.s.; prepared paint/varnish removers	889,652	1,589,838	688,659	1,843,392
381511	Supported catalysts, with nickel/nickel comps. as the active substance	1,282	12,802	0	0
381512	Supported catalysts, with precious metal/precious metal comps. as the active su	58,352	910,169	34,123	1,697,774
381519	Supported catalysts other than those with nickel/nickel comps./precious metal/p	43,322	751,109	2,247	8,799
381590	Reaction initiators, reaction accelerators & catalytic preparations (excl. of 3815.1	527,548	2,100,201	57,362	277,871
381600	Refractory cements, mortars, concretes & similar compositions, other than prod	439,755	196,246	424,531	297,074
381700	Mixed alkylbenzenes & mixed alkylnaphthalenes (excl. of 27.07/29.02)	8,442,066	13,340,291	4,803,934	5,076,192
381800	Chemical elements doped for use in electronics, in the form of discs/wafers/simi	178,774	45,157,473	111,937	27,004,120
381900	Hydraulic brake fluids & other prepared liquids for hydraulic transmission, not c	406,599	689,260	192,429	321,829
382000	Anti-freezing preparations & prepared de-icing fluids	0	0	219	1,850
382100	Prepared culture media for the development/maintenance of micro-organisms (ir	17,000	19,550	28	8,805
382200	Diagnostic/laboratory reagents on a backing, prepared diagnostic/laboratory rea	974,606	1,059,047	318,712	464,941
382311	Stearic acid	137,173,368	135,687,221	161,112,605	116,748,499
382312	Oleic acid	18,442,405	20,277,804	20,889,700	15,691,194
382313	Tall oil fatty acids	72,520	24,367	1	1
382319	Industrial monocarboxylic fatty acids other than stearic acid/oleic acid/tall oil fat	607,115,912	379,516,245	551,104,732	251,819,326
382370	Industrial fatty alcohols	134,240,383	198,901,996	156,422,226	161,070,796
382410	Prepared binders for foundry moulds/cores	2,701,962	1,002,651	2,019,106	567,981
382430	Non-agglomerated metal carbides mixed together/with metallic binders	0	0	19,000	32,889
382440	Prepared additives for cements/mortars/concretes	1,343,721	2,636,269	4,455,708	6,321,085
382450	Non-refractory mortars & concretes	5,117,060	1,323,142	5,786,458	1,712,256
382460	Sorbitol other than of 2905.44	21,700,965	11,280,372	24,439,647	10,373,478
382471	Mixtures containing chlorofluorocarbons (CFCs), whether/not containing hydroc	13,300	49,560	0	0
382478	Mixtures containing perfluorocarbons (PFCs)/hydrofluorocarbons (HFCs), but nc	590	15,859	0	0
382479	Mixtures containing halogenated derivatives of methane, ethane/propane (excl.o	591,093	373,082	327,649	524,475
382490	Chemical products&preparations of the chemical/allied industries (including tho	347,348,167	312,882,386	318,456,822	206,446,597
382520	Sewage sludge	0	0	422,550	2,906
382549	Waste organic solvents other than halogenated waste organic solvents	15,609	5,092	286	84
382550	Wastes of metal pickling liquors, hydraulic fluids, brake fluids & anti-freeze fluid:	0	0	483,456	107,902
382561	Wastes from chemical/allied industries, mainly containing organic constituents,	0	0	20,580	2,210
382569	Wastes from chemical/allied industries, n.e.s. in Ch.38	117,000	3,590	34,802	52,002
382590	Residual products of the chemical/allied industries, n.e.s. in Ch.38	0	0	50,749	367
390110	Polyethylene having a sp.gr. of <0.94, in primary forms	67,386,160	100,939,905	84,491,701	91,673,069

TABLE 4 : EXPORT BY HS 6 DIGITS

HS 6	COMMODITY GROUP	JAN - DEC 2008		JAN - DEC 2009	
		NET WEIGHT	V A L U E	NET WEIGHT	V A L U E
		(KG)	(US \$)	(KG)	(US \$)
390120	Polyethylene having a sp.gr. of 0.94/more, in primary forms	29,144,716	41,508,227	24,726,378	26,828,202
390130	Ethylene-vinyl acetate copolymers, in primary forms	1,699,956	3,075,486	1,495,565	2,385,094
390190	Polymers of ethylene, in primary forms (excl. of 3901.10-3901.30)	608,805	688,294	761,515	1,147,640
390210	Polypropylene, in primary forms	12,815,102	32,756,200	7,452,746	15,589,574
390220	Polyisobutylene, in primary forms	71	200	20,065	31,529
390230	Propylene copolymers, in primary forms	1,810,877	3,980,937	2,033,789	2,554,197
390290	Polymers of propylene/of other olefins, in primary forms (excl. of 3902.10-3902.31)	157,532	157,214	1,221,125	1,411,973
390311	Polystyrene, expansible, in primary forms	6,733,239	9,945,012	5,691,144	6,039,040
390319	Polystyrene other than expansible, in primary forms	827,309	1,261,874	4,464,566	5,608,129
390320	Styrene-acrylonitrile (SAN) copolymers, in primary forms	397,731	705,088	181,700	257,664
390330	Acrylonitrile-butadiene-styrene (ABS) copolymers, in primary forms	4,598,151	12,178,827	3,257,715	14,317,692
390390	Polymers of styrene, in primary forms (excl. of 3903.11-3903.30)	4,910,665	5,504,512	6,397,667	6,884,208
390410	Poly(vinyl chloride), not mixed with any other substance, in primary forms	204,916,723	189,040,964	208,854,330	146,329,836
390421	Poly(vinyl chloride), non-plasticised, in primary forms (excl. of 3904.10)	397,500	582,544	371,458	539,702
390422	Poly(vinyl chloride), plasticised, in primary forms (excl. of 3904.10)	3,912,737	7,017,446	4,127,007	6,390,301
390430	Vinyl chloride-vinyl acetate copolymers, in primary forms	3,002,725	5,429,947	2,003,010	2,860,766
390440	Vinyl chloride copolymers, in primary forms (excl. of 3904.10-3904.30)	1,812	6,678	0	0
390450	Vinylidene chloride polymers, in primary forms	26,500	55,175	1,500	3,450
390461	Polytetrafluoroethylene, in primary forms	17,570	215,883	161,008	514,108
390469	Fluoro-polymers other than polytetrafluoroethylene, in primary forms	37,628	388,821	40,412	367,839
390490	Polymers of vinyl chloride/of other halogenated olefins, in primary forms (excl. o	414,364	597,493	200,397	310,940
390512	Poly(vinyl acetate), in aqueous dispersion, in primary forms	3,841,203	5,210,203	4,498,721	5,436,989
390519	Poly(vinyl acetate) other than in aqueous dispersion, in primary forms	183,306	279,556	35,236	69,661
390521	Vinyl acetate copolymers, in aqueous dispersion, in primary forms	408,475	520,795	691,511	658,859
390529	Vinyl acetate copolymers other than in aqueous dispersion, in primary forms	26,054	77,052	53,300	104,729
390530	Poly(vinyl alcohol), whether/not containing unhydrolysed acetate groups, in prim	39,556	109,673	500	4,537
390591	Copolymers, in primary forms	8,964	22,187	35,049	60,738
390599	Polymers of vinyl acetate/of other vinyl esters, in primary forms, n.e.s. in Ch.39; i	12,089	33,954	2,053	4,080
390610	Poly(methyl methacrylate), in primary forms	2,257,503	3,297,044	1,833,042	2,233,623
390690	Acrylic polymers other than poly(methyl methacrylate), in primary forms	47,097,538	72,052,178	40,171,643	52,392,051
390710	Polyacetals, in primary forms	80,464	43,753	20,475	73,861
390720	Polyethers other than polyacetals, in primary forms	2,504,785	4,407,054	6,530,519	8,927,142
390730	Epoxide resins, in primary forms	2,647,542	5,679,304	2,337,034	4,194,320
390740	Polycarbonates, in primary forms	340,287	412,365	381,603	599,628
390750	Alkyd resins, in primary forms	12,841,562	23,393,219	10,812,282	14,598,681
390760	Poly(ethylene terephthalate), in primary forms	294,965,130	389,853,090	301,238,819	301,470,514
390770	Poly(lactic acid)	870	3,115	12,000	4,500
390791	Polyesters (excl. of 3907.10-3907.60), unsaturated, in primary forms	3,100,011	3,823,031	3,066,035	3,316,086
390799	Polyesters (excl. of 3907.10-3907.91), in primary forms	34,272,624	45,397,427	15,829,169	15,536,413
390810	Polyamide-6/ -11/ -12/ -6,6/ -6,9/ -6,10/ -6,12, in primary forms	3,748,438	8,259,271	6,033,436	11,068,449
390890	Polyamides (excl. of 3908.10), in primary forms	64,463	157,991	42,382	169,008
390910	Urea resins, in primary forms; thiourea resins, in primary forms	6,675,217	5,901,840	9,942,131	5,545,584
390920	Melamine resins, in primary forms	5,793,100	8,657,919	4,936,927	6,570,176
390930	Amino-resins (excl. of 3909.10 & 3910.20), in primary forms	940,076	1,924,193	1,201,207	1,933,674
390940	Phenolic resins, in primary forms	4,936,410	10,886,036	4,610,928	7,637,118
390950	Polyurethanes, in primary forms	608,376	2,208,944	1,537,291	2,551,260
391000	Silicones, in primary forms	150,542	495,111	139,858	636,482
391110	Petroleum resins, coumarone, indene/coumarone-indene resins & polyterpenes,	62,722	171,825	31,676	118,073
391190	Polysulphides, polysulphones & other products spec. in Note 3 to Ch.39, n.e.s., i	640,438	658,054	255,328	205,109
391212	Cellulose acetates, plasticised, in primary forms	2,281	4,269	8,467	23,711
391220	Cellulose nitrates (incl. collodions), in primary forms	7,247	22,135	266	436
391231	Carboxymethylcellulose & its salts, in primary forms	625,189	1,631,587	770,882	1,874,222
391239	Cellulose ethers other than carboxymethylcellulose & its salts, in primary forms	12,473	92,881	3,135	18,848
391290	Cellulose & its chemical derivatives, n.e.s., in primary forms (excl. of 3912.11-391	249,243	38,675	23,814	83,505

TABLE 4 : EXPORT BY HS 6 DIGITS

HS 6	COMMODITY GROUP	JAN - DEC 2008		JAN - DEC 2009	
		NET WEIGHT (KG)	V A L U E (US \$)	NET WEIGHT (KG)	V A L U E (US \$)
391310	Alginate acid, its salts & esters, in primary forms	1,558	1,141	51	22
391390	Natural polymers & modified natural polymers (e.g., hardened proteins, chemical	386,131	1,240,941	255,580	1,005,776
391400	Ion-exchangers based on polymers of 39.01-39.13, in primary forms	11,895	8,066	1,276	13,414
391510	Waste, parings & scrap, of polymers of ethylene	786,016	425,199	44,799	46,963
391520	Waste, parings & scrap, of polymers of styrene	26,000	13,597	25,000	5,000
391530	Waste, parings & scrap, of polymers of vinyl chloride	1,322,717	399,549	807,390	291,508
391590	Waste, parings & scrap, of plastics n.e.s. in 39.15	51,067,931	24,606,938	52,850,755	26,315,499
391610	Monofilament of which any cross-sectional dim. exceeds 1mm; rods, sticks & pr	365,699	1,077,913	273,245	688,986
391620	Monofilament of which any cross-sectional dim. exceeds 1mm; rods, sticks & pr	126,673	189,801	248,489	205,075
391690	Monofilament of which any cross-sectional dim. exceeds 1mm; rods, sticks & pr	4,209,878	6,137,741	9,945,833	11,284,181
391710	Artificial guts (sausage casings) of hardened protein/of cellulosic mats	368,278	1,622,696	741,171	1,060,817
391721	Tubes, pipes & hoses, rigid, of polymers of ethylene	145,539	539,798	51,860	218,208
391722	Tubes, pipes & hoses, rigid, of polymers of propylene	6,180,426	21,289,391	6,435,542	22,500,240
391723	Tubes, pipes & hoses, rigid, of polymers of vinyl chloride	31,278	97,976	28,671	84,760
391729	Tubes, pipes & hoses, rigid, of plastics n.e.s. in 39.17	3,649,259	16,582,549	2,129,953	6,076,395
391731	Flexible tubes, pipes & hoses of plastics, having a minimum burst pressure of 2i	707,482	1,751,479	176,846	235,072
391732	Tubes, pipes & hoses of plastics (excl. of 3917.31), not reinforced/othw. con	175,963	167,561	98,924	247,547
391733	Tubes, pipes & hoses of plastics (excl. of 3917.31 & 3917.32), not reinforced	4,869	84,346	157	695
391739	Tubes, pipes & hoses of plastics, n.e.s. (excl. of 3917.21-3917.33)	54,525	168,709	136,337	322,718
391740	Fittings (e.g., joints, elbows, flanges) for tubes, pipes & hoses, of plastics	391,653	1,144,131	432,794	1,136,802
391810	Floor coverings of polymers of vinyl chloride, whether/not self-adhesive, in rolls/	31,747	87,200	43,475	50,467
391890	Floor coverings of plastics other than polymers of vinyl chloride, whether/not se	73,174	221,650	81,014	98,548
391910	Self-adhesive plates, sheets, film, foil, tape, strip & other flat shapes, of plastics,	32,987,848	74,384,232	18,614,632	40,621,870
391990	Self-adhesive plates, sheets, film, foil, tape, strip & other flat shapes, of plastics,	1,930,350	5,312,763	465,758	2,541,172
392010	Plates, sheets, film, foil&strip, of polymers of ethylene, non-cellular&not reforc	6,592,844	22,792,536	16,795,849	37,161,121
392020	Plates, sheets, film, foil&strip, of polymers of propylene, non-cellular&not reinfo	43,467,943	113,431,279	47,694,081	105,767,530
392030	Plates, sheets, film, foil&strip, of polymers of styrene, non-cellular&not reinforce	1,973,263	2,160,121	1,162,625	2,832,015
392043	Plates, sheets, film, foil&strip, of polymers of vinyl chloride,containing by weight	87,462	321,329	112,137	579,274
392049	Plates, sheets, film, foil & strip, of polymers of vinyl chloride(excl. of 3920.43), nc	929,885	2,309,744	661,631	1,657,675
392051	Plates, sheets, film, foil & strip, of poly(methyl methacrylate), non-cellular & not i	142,962	489,571	7,055,206	18,273,044
392059	Plates, sheets, film, foil & strip, of acrylic polymers other than poly(methyl meth	5,738,873	16,870,905	3,106,421	7,902,366
392061	Plates, sheets, film, foil & strip, of polycarbonates, non-cellular & not reinforced	4,461,888	19,115,714	2,378,482	10,048,091
392062	Plates, sheets, film, foil & strip, of poly(ethylene terephthalate), non-cellular & no	30,010,350	88,574,307	25,744,417	76,899,303
392069	Plates, sheets, film, foil & strip, of polyesters, n.e.s. in 39.20, non-cellular & not r	13,157,463	35,915,196	10,971,384	25,012,596
392071	Plates, sheets, film, foil & strip, of regenerated cellulose, non-cellular & not reinf	15,760	203,965	557	225
392073	Plates, sheets, film, foil & strip, of cellulose acetate, non-cellular & not reinforced	6,481	34,123	0	0
392079	Plates, sheets, film, foil & strip, of cellulose derivatives, n.e.s. in 39.20, non-cellu	1,341	2,911	505	10,447
392091	Plates, sheets, film, foil & strip, of poly(vinyl butyral), non-cellular & not reinforce	106,922	212,783	111,095	156,067
392092	Plates, sheets, film, foil & strip, of polyamides, non-cellular & not reinforced	10,620,131	41,927,116	12,135,585	41,257,571
392093	Plates, sheets, film, foil & strip, of amino-resins, non-cellular & not reinforced	1,032	9,975	492	12,452
392094	Plates, sheets, film, foil & strip, of phenolic resins, non-cellular & not reinforced	3,341	44,989	960	28,906
392099	Plates, sheets, film, foil & strip, of plastics,n.e.s. in 39.20, non-cellular & not reinf	419,944	930,543	3,977,178	5,720,500
392111	Plates, sheets, film, foil & strip, cellular, of polymers of styrene	906,674	3,039,026	832,187	2,485,043
392112	Plates, sheets, film, foil & strip, cellular, of polymers of vinyl chloride	1,300,134	4,956,625	763,533	1,717,351
392113	Plates, sheets, film, foil & strip, cellular, of polyurethanes	423,086	3,298,932	806,935	5,716,067
392114	Plates, sheets, film, foil&strip, of regenerated cellulose	9,999	71,325	2,928	15,696
392119	Plates, sheets, film, foil&strip, cellular, of plastics (excl. of 3921.11-3921.14)	11,987,045	47,617,168	11,112,087	40,472,809
392190	Plates, sheets, film, foil & strip (excl. cellular), of plastics, n.e.s. in 39.21	14,158,741	37,999,181	11,231,521	32,809,078
392210	Baths, shower-baths, sinks & wash-basins, of plastics	143,485	230,863	218,998	213,332
392220	Lavatory seats & covers, of plastics	415,775	1,631,507	311,838	1,299,918
392290	Bidets, lavatory pans, flushing cisterns & similar sanitary ware, of plastics	483,652	519,087	158,400	699,983
392310	Boxes, cases, crates & similar articles, of plastics	9,558,850	49,823,515	10,302,418	57,386,197
392321	Sacks & bags (incl. cones), of polymers of ethylene	61,906,299	118,055,585	74,163,423	117,394,085
392329	Sacks & bags (incl. cones), of plastics other than polymers of ethylene	68,445,111	124,464,236	45,415,797	83,943,183

TABLE 4 : EXPORT BY HS 6 DIGITS

HS 6	COMMODITY GROUP	JAN - DEC 2008		JAN - DEC 2009	
		NET WEIGHT (KG)	V A L U E (US \$)	NET WEIGHT (KG)	V A L U E (US \$)
392330	Carboys, bottles, flasks & similar articles, of plastics	6,974,219	8,984,876	8,849,682	13,614,737
392340	Spools, cops, bobbins & similar supports, of plastics	592,220	1,696,805	410,160	1,276,468
392350	Stoppers, lids, caps & other closures, of plastics	2,192,042	10,644,230	2,964,790	10,719,616
392390	Articles for the conveyance/packing of goods, of plastics (excl. of 3923.10-3923.1	4,971,005	24,500,292	4,362,437	25,426,617
392410	Tableware & kitchenware, of plastics	5,553,325	14,218,169	2,943,172	7,774,449
392490	Household articles & toilet articles (excl. tableware & kitchenware), of plastics	9,759,512	29,323,986	10,420,160	30,600,164
392510	Reservoirs, tanks, vats & similar containters, of a capacity >300 l, of plastics	71,942	242,706	122,776	501,845
392520	Doors, windows & their frames & thresholds for doors, of plastics	57,891	64,658	83,247	93,749
392530	Shutters, blinds (incl. Venetian blinds) & similar articles & parts thereof , of plast	146,265	896,918	85,183	521,657
392590	Builders' ware of plastics, n.e.s. (excl. of 3925.10-3925.30)	1,244,170	1,778,448	741,807	926,526
392610	Office/school supplies, of plastics & other materials of 39.01-39.14	6,162,665	14,267,375	5,727,545	14,347,779
392620	Articles of apparel & clothing accessories (incl. gloves, mittens & mitts), of plast	3,138,555	23,182,015	3,512,335	19,465,094
392630	Fittings for furniture/coachwork/the like, of plastics & other materials of 39.01-39	199,087	1,849,250	231,580	1,367,060
392640	Statuettes & other ornamental articles, of plastics & other materials of 39.01-39.1	717,606	1,629,626	576,562	1,656,564
392690	Articles of plastics&articles of other materials of headings 39.01 to 39.14, n.e.s. i	15,421,693	92,534,855	11,439,480	70,700,746
400110	Natural rubber latex, whether/not pre-vulcanised	8,546,532	14,691,418	9,147,316	10,199,669
400121	Natural rubber (excl. latex), in smoked sheets	137,754,962	365,544,926	77,039,855	126,439,368
400122	Technically spec. natural rubber (TSNR)	2,148,448,684	5,674,460,456	1,905,015,716	3,104,648,890
400129	Natural rubber other than latex/smoked sheets/technically spec. natural rubber	706,052	1,877,160	60,426	76,008
400130	Balata, gutta-percha, guayule, chicle & similar natural gums	1,019,337	1,670,196	738,047	2,616,440
400211	Styrene-butadiene rubber (SBR), latex; carboxylated styrene-butadiene rubber (X	13,774,735	15,270,141	14,717,988	15,762,864
400219	Styrene-butadiene rubber (SBR), other than latex; carboxylated styrene-butadien	7,959,395	23,041,088	6,583,460	11,251,408
400220	Butadiene rubber (BR), in primary forms/in plates/sheets/strip	258,166	685,908	402,216	437,280
400231	Isobutene-isoprene (butyl) rubber (IIR), in primary forms/in plates/sheets/strip	66,415	289,975	4,080	14,106
400239	Halo-isobutene-isoprene rubber (CIIR/BIIR), in primary forms/in plates/sheets/str	285,548	1,034,600	42,171	115,782
400249	Chloroprene (chlorobutadiene) rubber (CR), other than latex, in primary forms/in	4,303	23,359	2,993	17,475
400251	Acrylonitrile-butadiene rubber (NBR), latex, in primary forms/in plates/sheets/stri	174	1,841	0	0
400259	Acrylonitrile-butadiene rubber (NBR), other than latex, in primary forms/in plates	33,600	82,320	33,611	89,200
400260	Isoprene rubber (IR), in primary forms/in plates/sheets/strip	17	25	1,057	18,000
400270	Ethylene-propylene-non-conjugated diene rubber (EPDM), in primary forms/in pli	231,719	818,181	510,361	1,542,006
400280	Mixtures of any prod. of 40.01 with any prod. of this heading, in primary forms/in	4,192	26,961	131	378
400291	Synthetic rubber & factice derived from oils, latex (excl. of 4002.11, 4002.41 & 40	602	614	45	450
400299	Synthetic rubber & factice derived from oils, other than latex (excl. of 4001.21-40	6,503	10,671	11,206	23,638
400300	Reclaimed rubber in primary forms/in plates/sheets/strip	4,608,135	6,593,200	4,233,776	5,108,815
400400	Waste, parings & scrap, of rubber (excl. hard rubber) & powders & granules obt.	2,659,705	185,946	3,010,354	736,641
400510	Compounded rubber, compounded with carbon black/silica, unvulcanised, in pri	176,583	450,921	20,935,933	34,593,734
400520	Solutions of compounded rubber, unvulcanised; dispersions of compounded rul	87,842	132,717	115,911	112,526
400591	Compounded rubber (excl. of 4005.10 & 4005.20), unvulcanised, in plates, sheets	251,104	687,349	379,059	739,900
400599	Compounded rubber (excl. of 4005.10 & 4005.20), unvulcanised, other than in pla	3,377,703	7,163,016	51,608,174	85,365,020
400610	Unvulcanised rubber in camel-back strips for retreading rubber tyres	7	31	4,885	11,350
400690	Forms (e.g., rods, tubes & profile shapes) & articles (e.g., discs & rings), of unvu	16,118	64,248	12,465	125,631
400700	Vulcanised rubber thread & cord	3,582,050	14,015,246	4,520,835	15,095,963
400811	Plates, sheets & strip, of cellular vulcanised rubber other than hard rubber	226,429	275,776	224,661	285,776
400819	Rods & profile shapes, of cellular vulcanised rubber, other than hard rubber	92,368	293,958	50,532	301,018
400821	Plates, sheets & strip, of non-cellular vulcanised rubber other than hard rubber	7,904,843	13,738,747	8,724,788	13,150,111
400829	Rods & profile shapes, of non-cellular vulcanised rubber other than hard rubber	26,037	64,350	237,007	51,008
400911	Tubes, pipes & hoses, of vulcanised rubber other than hard rubber, not reinforce	119,477	676,925	118,965	643,297
400912	Tubes, pipes & hoses, of vulcanised rubber other than hard rubber, not reinforce	20,188	87,950	68,995	172,121
400921	Tubes, pipes & hoses, of vulcanised rubber other than hard rubber, reinforcedced	958,089	1,648,676	1,612,933	2,869,755
400922	Tubes, pipes & hoses, of vulcanised rubber other than hard rubber, reinforcedced	1,430,380	2,034,185	588,614	1,081,577
400931	Tubes, pipes & hoses, of vulcanised rubber other than hard rubber, reinforcedced	212,934	691,305	668,846	1,397,418
400932	Tubes, pipes & hoses, of vulcanised rubber other than hard rubber, reinforcedced	15,572	53,469	50,879	47,295
400941	Tubes, pipes & hoses, of vulcanised rubber other than hard rubber, reinforcedced	20,315	101,536	17,099	97,929
400942	Tubes, pipes & hoses, of vulcanised rubber other than hard rubber, reinforcedced	570,881	3,757,714	517,297	3,257,658



TABLE 4 : EXPORT BY HS 6 DIGITS

HS 6	COMMODITY GROUP	JAN - DEC 2008		JAN - DEC 2009	
		NET WEIGHT (KG)	V A L U E (US \$)	NET WEIGHT (KG)	V A L U E (US \$)
401011	Conveyor belts/belting, reinforced only with metal, of vulcanised rubber	284,147	1,267,474	35,905	33,729
401012	Conveyor belts/belting, reinforced only with textile materials, of vulcanised	326,276	1,262,625	91,840	336,269
401019	Conveyor belts/belting (excl. of 4010.11-4010.13), of vulcanised rubber	102,178	544,069	18,482	557,579
401031	Endless transmission belts of trapezoidal cross-section (V-belts), V-ribbed, of an	3,752,461	31,110,253	2,654,603	25,314,855
401032	Endless transmission belts of trapezoidal cross-section (V-belts), other than V-ri	36,353	583,920	0	0
401033	Endless transmission belts of trapezoidal cross-section (V-belts), V-ribbed, of an	348	2,444	1,798	23,096
401034	Endless transmission belts of trapezoidal cross-section (V-belts), other than V-ri	0	0	8	14
401039	Transmission belts/belting (excl. of 4010.31-4010.36), of vulcanised rubber, n.e.s	1,802,699	12,983,208	1,374,535	11,067,567
401110	New pneumatic tyres, of rubber, of a kind used on motor cars (incl. station wago	273,646,547	888,061,827	258,134,131	883,965,327
401120	New pneumatic tyres, of rubber, of a kind used on buses/orlorries	16,477,578	42,972,388	33,787,282	92,082,226
401130	New pneumatic tyres, of rubber, of a kind used on aircraft	440,600	1,368,001	423,803	1,407,255
401140	New pneumatic tyres, of rubber, of a kind used on motorcycles	3,078,997	9,145,208	3,886,711	10,627,950
401150	New pneumatic tyres, of rubber, of a kind used on bicycles	14,353,422	72,017,856	11,526,282	63,296,572
401161	New pneumatic tyres, of rubber, having a herring-bone/similar tread, of a kind us	2,127,932	6,247,888	1,138,566	3,121,376
401162	New pneumatic tyres, of rubber, having a herring-bone/similar tread, of a kind us	6,279,276	16,291,168	4,823,851	11,899,045
401163	New pneumatic tyres, of rubber, having a herring-bone/similar tread, of a kind us	650,531	1,525,922	458,601	1,117,033
401169	New pneumatic tyres, of rubber, having a herring-bone/similar tread (excl. of 401	547,635	1,595,360	5,576,360	15,219,353
401192	New pneumatic tyres, of rubber (excl. those with herring-bone/similartread), of a	41,597	146,768	138	51
401193	New pneumatic tyres, of rubber (excl. those with herring-bone/similartread), of a	0	0	26,994	462,003
401194	New pneumatic tyres, of rubber (excl. those with herring-bone/similartread), of a	183	13,329	0	0
401199	New pneumatic tyres, of rubber (excl. those with herring-bone/similartread; excl.	4,131,456	14,578,710	2,766,968	8,150,974
401211	Retreaded pneumatic tyres of rubber, of a kind used on motor cars (incl. station	155,594	464,462	4,009	1,614
401212	Retreaded pneumatic tyres of rubber, of a kind used on buses/orlorries	14,843	6,826	28,454	10,024
401213	Retreaded pneumatic tyres of rubber, of a kind used on aircraft	21,175	198,978	76,118	260,106
401219	Retreaded pneumatic tyres of rubber (excl. of 4012.11-4012.13)	59,656	139,798	19,441	135,541
401220	Used pneumatic tyres of rubber	322,825	957,851	399,795	241,817
401290	Solid/cushion tyres, tyre treads & tyre flaps, of rubber	668,720	1,749,271	1,647,401	5,325,384
401310	Inner tubes, of rubber, of a kind used on motor cars (incl. station wagons & racir	7,252,560	30,235,341	3,775,999	13,775,577
401320	Inner tubes, of rubber, of a kind used on bicycles	1,615,563	5,261,165	4,286,791	19,240,050
401390	Inner tubes, of rubber (excl. of 4013.10 & 4013.20)	704,470	1,638,222	785,695	1,664,785
401410	Sheath contraceptives of vulcanised rubber	48,155	529,893	22,779	287,933
401490	Hygienic/pharmaceutical articles, incl. teats, of vulcanised rubber other than har	375,686	4,233,850	273,941	2,929,175
401511	Surgical gloves of vulcanised rubber	247,138	876,641	128,362	516,473
401519	Gloves (excl. surgical), mittens & mitts, for all purposes, of vulcanised rubber otl	52,684,451	210,814,250	56,025,341	198,175,938
401590	Articles of apparel & clothing accessories for all purposes, of vulcanised rubber	59,730	303,397	167,488	384,098
401610	Articles of vulcanised rubber other than hard rubber (excl. of 40.15), of cellular r	5,100	25,160	135,836	116,612
401691	Floor coverings & mats of vulcanised rubber other than hard rubber	6,260,189	8,585,262	5,077,602	6,344,087
401692	Erasers of vulcanised rubber other than hard rubber	1,249	13,496	15,982	167,018
401693	Gaskets, washers & other seals of vulcanised rubber other than hard rubber	2,674,104	51,717,259	2,231,935	46,887,820
401694	Boat/dock fenders, whether/not inflatable, of vulcanised rubber other than hard r	125,552	249,157	166,361	408,833
401695	Inflatable articles of vulcanised rubber other than hard rubber (excl. of 4016.94)	148,495	1,223,356	204,115	1,422,237
401699	Articles of vulcanised rubber other than hard rubber, n.e.s. in Ch.40	15,202,471	63,701,680	11,533,888	46,722,059
401700	Hard rubber (e.g., ebonite) in all forms, incl. waste & scrap; articles of hard rubbe	773,193	419,681	792,058	568,120
410120	Whole bovine (incl. buffalo)/equine hides & skins, weight per skin not >8kg (simf	12,913	66,500	0	0
410190	Raw hides & skins of bovine (including buffalo)/equine animals (fresh/salted/drie	2,876	11,589	0	0
410210	Raw skins of sheep/lambs (fresh/salted/dried/limed/pickled/othw. preserved but i	0	0	2	35
410320	Raw hides & skins of reptiles (fresh/salted/dried/limed/pickled/othw. preserved, t	18,820	478,417	10,545	442,029
410390	Raw hides&skins (fresh,/salted, dried, limed, pickled/othw. preserved, but not tar	21,638	105,111	842	229,804
410411	Tanned/crust hides & skins of bovine (incl. buffalo)/equine animals, without hair	102,802	1,079,520	194,148	533,150
410419	Tanned/crust hides & skins of bovine (incl. buffalo)/equine animals, without hair	780,157	3,963,007	324,174	1,829,187
410441	Tanned/crust hides & skins of bovine (incl. buffalo)/equine animals, without hair	163,764	2,960,707	65,062	884,342
410449	Tanned/crust hides & skins of bovine (incl. buffalo)/equine animals, without hair	511,349	5,670,285	121,678	1,261,572
410510	Tanned/crust skins of sheep/lambs, without wool on, in the wet state (incl. wet-bi	797	55,126	0	0
410530	Tanned/crust skins of sheep/lambs, without wool on, in the dry state (crust), whe	179,649	6,844,167	154,023	4,299,109

TABLE 4 : EXPORT BY HS 6 DIGITS

HS 6	COMMODITY GROUP	JAN - DEC 2008		JAN - DEC 2009	
		NET WEIGHT	V A L U E	NET WEIGHT	V A L U E
		(KG)	(US \$)	(KG)	(US \$)
410621	Tanned/crust hides & skins of goats/kids, without wool/hair on, in the wet state (i	364	14,350	0	0
410622	Tanned/crust hides & skins of goats/kids, without wool/hair on, in the dry state (i	34,985	1,007,399	6,302	257,897
410632	Tanned/crust hides & skins of swine, without wool/hair on, in the dry state (crust	467	6,564	0	0
410640	Tanned/crust hides & skins of reptiles, whether/not split but not further prepared	9,562	626,595	11,290	612,118
410691	Tanned/crust hides & skins, n.e.s., without wool/hair on, in the wet state (incl. we	183,905	1,131,143	205,348	615,495
410692	Tanned/crust hides & skins, n.e.s., without wool/hair on, in the dry state (crust) v	7,533	82,568	4,329	81,232
410711	Leather further prepared after tanning/crusting, incl. parchment-dressed leather,	382,668	7,397,121	69,415	1,000,338
410712	Leather further prepared after tanning/crusting, incl. parchment-dressed leather,	4,193,711	79,383,377	4,784,968	67,189,636
410719	Leather further prepared after tanning/crusting, incl. parchment-dressed leather,	806,542	22,905,744	517,998	12,302,961
410791	Leather further prepared after tanning/crusting, incl. parchment-dressed leather,	5,253	49,360	6,144	127,989
410792	Leather further prepared after tanning/crusting, incl. parchment-dressed leather,	384,890	4,831,836	32,983	447,155
410799	Leather further prepared after tanning/crusting, incl. parchment-dressed leather,	747,843	10,117,988	564,310	8,374,385
411200	Leather further prepared after tanning/crusting, incl. parchment-dressed leather,	283,944	13,782,866	185,524	10,082,626
411310	Leather further prepared after tanning/crusting, incl. parchment-dressed leather,	246,929	7,766,688	117,925	4,287,216
411320	Leather further prepared after tanning/crusting, incl. parchment-dressed leather,	4,101	106,196	0	0
411330	Leather further prepared after tanning/crusting, incl. parchment-dressed leather,	104,183	3,052,896	52,055	3,966,762
411390	Leather further prepared after tanning/crusting, incl. parchment-dressed leather,	155,435	1,115,978	210,263	1,183,952
411410	Chamois (incl. combination chamois) leather	5,024	132,291	756	16,380
411420	Patent leather & patent laminated leather; metallised leather	8,609	131,611	4,966	93,410
411510	Composition leather with a basis of leather/leather fibre, in slabs/sheets/strip, wi	13,394	1,376,152	23,967	954,828
420100	Saddlery & harness for any animal (incl. traces, leads, knee pads, muzzles, sadd	48,766	147,583	15,583	69,661
420211	Trunks, suit-cases, vanity-cases, executive-cases, brief-cases, school satchels &	472,891	3,253,879	1,635,352	6,599,942
420212	Trunks, suit-cases, vanity-cases, executive-cases, brief-cases, school satchels &	2,433,906	15,657,489	2,174,185	16,950,467
420219	Trunks, suit-cases, vanity-cases, executive-cases, brief-cases, school satchels &	78,687	600,295	97,477	535,521
420221	Handbags, whether/not with shoulder strap, incl. those without handle, with oute	1,071,478	40,219,275	1,144,897	43,123,878
420222	Handbags, whether/not with shoulder strap, incl. those without handle, with oute	865,202	16,295,491	564,883	10,816,440
420229	Handbags, whether/not with shoulder strap, incl. those without handle, n.e.s. in 4	626,407	2,872,776	258,951	2,118,023
420231	Articles of a kind normally carried in the pocket/the handbag, with outer surface	28,096	1,040,743	23,957	1,135,865
420232	Articles of a kind normally carried in the pocket/the handbag, with outer surface	100,143	441,895	21,961	187,814
420239	Articles of a kind normally carried in the pocket/the handbag, n.e.s. in 42.02	70,646	1,023,062	100,472	1,322,011
420291	Trunks, suit-cases, vanity-cases, executive-cases, brief-cases, school satchels, s	84,065	521,522	36,203	492,519
420292	Trunks, suit-cases, vanity-cases, executive-cases, brief-cases, school satchels, s	2,379,786	11,009,997	3,495,494	14,308,185
420299	Trunks, suit-cases, vanity-cases, executive-cases, brief-cases, school satchels, s	642,232	3,404,783	472,301	2,578,878
420310	Articles of apparel, of leather/composition leather	136,005	1,198,076	129,303	3,938,328
420321	Gloves, mittens & mitts, of leather/composition leather, specially designed for us	1,681,817	72,547,877	1,435,512	67,595,727
420329	Gloves, mittens & mitts, of leather/composition leather other than those speciall	123,955	1,063,836	108,208	2,315,965
420330	Belts & bandoliers, of leather/composition leather	60,416	699,822	37,815	447,184
420340	Clothing accessories (excl. of 4203.21-4203.30), of leather/composition leather	49,670	237,926	104,508	414,313
420500	Articles of leather/of composition leather, n.e.s. in Ch 42	359,374	6,337,940	241,883	3,476,090
420600	Articles of gut (other than silk-worm gut), of goldbeater's skin, of bladders/of ten	2,157	9,688	735	400
430130	Raw furskins, of lamb: Astrakhan, Broadtail, Caracul, Persian & similar lamb, Ind	0	0	22	23
430211	Tanned/dressed furskins of mink, whole, with/without head/tail/paws, not assem	8	22	1	1
430219	Tanned/dressed furskins (excl. of mink), whole, with/without head, tail/paws, not	0	0	720	3,161
430220	Heads, tails, paws & other pieces/cuttings of tanned/dressed furskins, not asser	0	0	65	2,003
430230	Tanned/dressed furskins, whole skins & pieces/cuttings thereof, assembled (wit	0	0	1,270	2,126
430310	Articles of apparel & clothing accessories, of furskin	1,956	9,586	6	3
430390	Articles of furskin other than apparel & clothing accessories	226,804	1,578,708	153,371	1,133,467
430400	Artificial fur & articles thereof	17,444	181,458	238	1,467
440110	Fuel wood, in logs/billets/twigs/faggots/similar forms	56,143,674	3,656,074	1,576,244	938,115
440121	Wood, in chips/particles, coniferous	156	1,700	111	240
440122	Wood, in chips/particles, non-coniferous	95,023,905	6,190,815	410,765,558	34,693,949
440130	Sawdust & wood waste & scrap, whether/not agglomerated in logs/briquettes/pe	2,277,801	751,914	2,706,146	686,758
440210	Wood charcoal of bamboo(including shell/nut charcoal), whether/not agglomerat	17,538,705	2,717,070	19,115,811	4,393,828
440290	Wood charcoal (including shell/nut charcoal, excl. of 440210), whether/not agglo	183,712,229	52,076,269	179,943,039	60,460,410

TABLE 4 : EXPORT BY HS 6 DIGITS

HS 6	COMMODITY GROUP	JAN - DEC 2008		JAN - DEC 2009	
		NET WEIGHT	V A L U E	NET WEIGHT	V A L U E
		(KG)	(US \$)	(KG)	(US \$)
440310	Wood, in the rough, whether/not stripped of bark/sapwood/roughly squared, trea	2,326	36,401	75,895	11,854
440320	Wood, in the rough, whether/not stripped of bark/sapwood/roughly squared (exc	0	0	280,418	60,728
440341	Dark Red Meranti, Light Red Meranti & Meranti Bakau, in the rough, whether/not	0	0	20,000	800
440399	Wood, in the rough (excl. of 4403.10-4403.92), whether/not stripped of bark/sapw	0	0	47,322	7,786
440410	Hoopwood; split poles; piles, pickets & stakes of wood, pointed but not sawn ler	25,117,490	1,214,866	7,547,429	725,925
440420	Hoopwood; split poles; piles, pickets & stakes of wood, pointed but not sawn ler	959	156	1	16
440500	Wood wool; wood flour	3,051,015	2,428,849	1,528,277	1,343,446
440690	Railway/tramway sleepers (cross-ties) of wood, other than those not impregnate	777	268	2,496	5,412
440710	Wood sawn/chipped length wise, sliced/peeled, whether/not planed, sanded/end-	477,696	563,948	522,569	582,380
440721	Wood sawn/chipped lengthwise, sliced/peeled, whether/not planed, sanded/end-	389,598	239,897	218,008	120,227
440725	Wood sawn/chipped length wise, sliced/peeled, whether/not planed, sanded/end-	11,673,484	19,830,793	5,955,931	9,409,827
440726	Wood sawn/chipped length wise, sliced/peeled, whether/not planed, sanded/end-	64,290	50,152	34,553	38,449
440728	Wood sawn/chipped lengthwise, sliced/peeled, whether/not planed, sanded/end-	240	328	0	0
440729	Wood sawn/chipped lengthwise, sliced/peeled, whether/not planed, sanded/end-	30,942,616	27,211,365	24,494,511	21,166,166
440791	Oak (Quercus spp.), sawn/chipped length wise, sliced/peeled, whether/not plane	116,402	112,256	54,482	97,189
440792	Beech (Fagus spp.), sawn/chipped length wise, sliced/peeled, whether/not plane	0	0	2,561	4,523
440793	Maple (Acer spp.), sawn/chipped lengthwise, sliced/peeled, whether/not planed, :	26,714	21,679	0	0
440794	Cherry (Prunus spp.), sawn/chipped lengthwise, sliced/peeled, whether/not plane	940	1,166	0	0
440795	Ash(Fraxinus spp.), sawn/chipped lengthwise, sliced/peeled, whether/not planed	0	0	450	1,963
440799	Wood(excl. of 4407.10-4407.95), sawn/chipped lengthwise, sliced/peeled, whethe	7,218,140	7,171,384	4,128,044	4,581,296
440810	Sheets for veneering (including those obtained by slicing laminated wood), for p	4,497,641	17,112,568	3,344,656	12,997,109
440831	Sheets for veneering (including those obtained by slicing laminated wood), for p	4,187	3,108	230,627	182,453
440839	Sheets for veneering (including those obtained by slicing laminated wood), for p	2,968,811	5,007,372	1,518,235	2,591,351
440890	Sheets for veneering (including those obtained by slicing laminated wood), for p	4,062,061	7,989,895	2,704,450	5,634,245
440910	Wood (including strips & friezes for parquet flooring, not assembled) continuous	496,500	784,498	708,023	904,033
440921	Wood (including strips&friezes for parquet flooring, not assembled) continuous!	801,516	993,975	55,233	40,583
440929	Wood (including strips&friezes for parquet flooring, not assembled) continuous!	384,184,726	423,740,134	318,799,922	372,791,462
441011	Particle board of wood, whether/not agglomerated with resins/other organic binc	4,180,908	1,104,603	11,286,657	2,213,717
441019	Board of wood (excl. of 4410.11&4410.12) , whether/not agglomerated with resins	49,837	18,396	42	485
441090	Particle board & similar board (e.g., oriented strand board & waferboard) of woo	13,191	17,931	20	34
441112	Medium density of fibreboard of wood/other ligneous materials, whether/not bon	101,543,029	37,262,171	73,659,473	21,120,172
441113	Medium density of fibreboard of wood/other ligneous materials, whether/not bon	2,377,479	889,014	14,993,551	4,011,479
441114	Medium density of fibreboard of wood/other ligneous materials, whether/not bon	17,408,436	6,041,903	19,231,495	5,134,165
441192	Fibreboard of wood/other ligneous materials, whether/not bonded with resins/otl	2,177,973	595,437	125	301
441193	Fibreboard of wood/other ligneous materials, whether/not bonded with resins/otl	56,521,684	11,355,359	63,794,464	14,872,123
441194	Fibreboard of wood/other ligneous materials, whether/not bonded with resins/otl	559	902	0	0
441210	Plywood, veneered panels&similar laminated wood, of bamboo	8,970,230	6,203,405	1,161,662	862,064
441231	Plywood, consisting solely of sheets of wood (other than bamboo), each ply not:	905,284,480	787,312,388	746,232,277	572,813,234
441232	Plywood, consisting solely of sheets of wood (other than bamboo), each ply not:	356,716	384,299	591,778	1,360,421
441239	Plywood, consisting solely of sheets of wood (other than bamboo,excl. of 4412.3	244,988,183	247,219,908	148,614,179	142,348,353
441294	Plywood, veneered panels&similar laminated wood, of blockboard, laminboard&	445,007,873	440,647,770	469,652,574	426,002,861
441299	Plywood, veneered panels&similar laminated wood, n.e.s.(excl. of 4412.10-4412.5	63,729,699	51,689,005	65,342,421	46,986,030
441300	Densified wood, in blocks/plates/strips/profile shapes	349,901	431,361	1,182,815	928,303
441400	Wooden frames for paintings/photographs/mirrors/similar objects	37,122,114	98,125,893	31,594,850	85,168,012
441510	Cases, boxes, crates, drums & similar packings of wood; cable-drums of wood	2,613,823	1,760,023	1,339,792	1,043,934
441520	Pallets, box pallets & other load boards of wood; pallet collars of wood	7,709,775	4,032,242	4,873,143	2,558,069
441600	Casks, barrels, vats, tubs & other coopers' products & parts thereof , of wood, in	83,501	62,531	112	553
441700	Tools, tool bodies, tool handles, broom/brush bodies & handles, of wood; boot/s	10,028,427	9,737,264	6,508,513	7,776,059
441810	Windows, French-windows & their frames, of wood, incl. cellular wood panels	3,772,453	5,354,579	1,046,214	2,294,404
441820	Doors & their frames & thresholds, of wood, incl. cellular wood panels	80,078,040	160,077,802	59,557,936	121,209,267
441840	Shuttering for concrete constructional work, of wood, incl. cellular wood panels	1	5	0	0
441850	Shingles & shakes of wood, incl. cellular wood panels	9,705	13,284	199,852	515,386
441860	Posts&beams	1,947,077	2,384,285	459,849	561,374
441871	Assembled flooring panels for mosaic floors	2,268,836	3,645,835	523,085	614,742

TABLE 4 : EXPORT BY HS 6 DIGITS

HS 6	COMMODITY GROUP	JAN - DEC 2008		JAN - DEC 2009	
		NET WEIGHT	V A L U E	NET WEIGHT	V A L U E
		(KG)	(US \$)	(KG)	(US \$)
441872	Assembled flooring panels, multilayer	60,444,517	140,058,361	40,880,418	89,664,654
441879	Assembled flooring panels (excl. of 4418.71& 4418.72)	35,313,745	71,431,032	21,071,895	41,377,890
441890	Builders' joinery&carpentry of wood, including cellular wood panels, assembled	33,394,375	41,956,882	26,209,296	32,340,148
441900	Tableware & kitchenware, of wood	1,799,566	3,619,902	1,614,546	3,982,429
442010	Statuettes & other ornaments, of wood	31,896,726	81,894,152	23,953,978	61,552,381
442090	Wood marquetry & inlaid wood; caskets & cases for jewellery/cutlery, & similar a	32,439,169	71,979,898	45,185,951	105,966,178
442110	Clothes hangers, of wood	118,553	239,873	98,900	314,137
442190	Articles of wood n.e.s. in Ch.44	2,659,347	12,368,541	2,142,686	11,131,408
450110	Natural cork, raw/simplely prepared	746	10,101	131	10,394
450190	Waste cork; crushed/granulated/ground cork	16,964	36,677	34,848	88,386
450200	Natural cork, debacked/roughly squared/in rectangular (incl. square) blocks/plat	201	2,130	1,859	1,259
450310	Corks & stoppers, of natural cork	7	28	1	1
450390	Articles of natural cork other than corks & stoppers	53,390	50,433	33,572	49,753
450410	Blocks, plates, sheets & strip, of agglomerated cork; tiles of any shape, of aggl	5,598	15,339	34,167	108,278
450490	Agglomerated cork (with/without a binding substance) & other articles of agglor	43,615	123,183	6,002	15,804
460121	Mats, matting&screens of vegetable materials, of bamboo	121,160	371,683	127,446	341,996
460122	Mats, matting&screens of vegetable materials, of rattan	408,793	2,257,162	353,219	2,112,362
460129	Mats, matting&screens of vegetable materials (excl. of 4601.21& 4601.22)	201,574	1,824,728	529,261	1,616,470
460192	Plaits&similar products of plaiting materials, whether/not assembled into strips;	224,078	1,033,674	347,199	688,967
460193	Plaits&similar products of plaiting materials, whether/not assembled into strips;	27,895	149,252	193,640	400,470
460194	Plaits&similar products of plaiting materials, whether/not assembled into strips;	122,200	537,178	81,621	196,674
460199	Plaits & similar products of plaiting materials, whether/not assembled into strips	1,480,424	4,422,070	1,477,158	3,125,325
460211	Basketwork, wickerwork & other articles, made directly to shape from bamboo	4,737,880	8,781,924	3,267,310	7,562,599
460212	Basketwork, wickerwork & other articles, made directly to shape from rattan	6,613,954	19,220,304	3,868,398	13,443,482
460219	Basketwork, wickerwork & other articles, made directly to shape from vegetable	2,535,342	6,283,769	2,036,571	3,930,064
460290	Basketwork, wickerwork & other articles, made directly to shape from plaiting m	3,706,883	11,622,431	2,501,457	7,628,469
470100	Mechanical wood pulp	21	1,062	259	61
470200	Chemical wood pulp, dissolving grades	0	0	49,899,260	23,179,095
470311	Chemical wood pulp, soda/sulphate, other than dissolving grades, unbleached, c	440,000	278,993	86,525	67,922
470321	Chemical wood pulp, soda/sulphate, other than dissolving grades, semi-bleache	350,105	301,838	0	0
470329	Chemical wood pulp, soda/sulphate, other than dissolving grades, semi-bleache	2,614,986,248	1,421,864,713	2,193,650,919	843,740,788
470500	Wood pulp obt. by a combination of mechanical & chemical pulping processes	5	5	331,954	248,268
470620	Pulps of fibres derived from recovered (waste & scrap) paper/paperboard	411	781	5,102	632
470630	Pulps of fibres derived from recovered (waste & scrap) paper/paperboard/of othe	20,267	6,556	15,129	9,565
470691	Pulps of fibres derived from recovered (waste & scrap) paper/paperboard/of fibr	0	0	10,896	10,952
470692	Pulps of fibres derived from recovered (waste & scrap) paper/paperboard/of fibr	23,300	48,705	16,080	15,808
470693	Pulps of fibres derived from recovered (waste & scrap) paper/paperboard/of fibr	209,160	212,460	64,800	91,568
470710	Recovered (waste & scrap) unbleached kraft paper/paperboard/corrugated paper	18,475,733	2,148,502	12,595,814	1,025,759
470720	Recovered (waste & scrap) paper/paperboard made mainly of bleached chemical	134,153	64,035	15,196	7,385
470730	Recovered (waste & scrap) paper/paperboard made mainly of mechanical pulp (e	57,416	119,407	55,363	99,964
470790	Recovered (waste & scrap) paper/paperboard (excl. of 4707.10-4707.30), incl. uns	2,169,969	295,482	2,169,895	293,952
480100	Newsprint, in rolls/sheets	181,733,205	127,285,687	211,864,733	108,117,294
480210	Hand-made paper & paperboard, uncoated, of a kind used for writing/printing/ott	574,238	337,174	85,197	104,696
480220	Paper & paperboard, uncoated, of a kind used as a base for photo-sensitive/heat	323,581	864,890	536,678	933,027
480240	Wallpaper base	25,984	26,943	17,864	32,002
480254	Paper&paperboard, not containing fibres obtained by a mechanical/chemi-mech:	15,683,642	17,352,393	9,209,529	9,469,148
480255	Paper&paperboard, not containing fibres obtained by a mechanical/chemi-mech:	560,276,744	529,920,354	610,057,137	497,357,760
480256	Paper&paperboard, not containing fibres obtained by a mechanical/chemi-mech:	479,105,647	441,271,392	503,724,388	398,708,640
480257	Paper&paperboard, not containing fibres obtained by a mechanical/chemi-mech:	983,798,536	859,803,358	1,047,677,144	741,326,125
480258	Paper&paperboard, not containing fibres obtained by a mechanical/chemi-mech:	81,421,338	75,385,145	75,807,663	60,677,944
480261	Paper&paperboard, of which >10 % by weight of the total fibre content consists c	23,566,382	22,204,395	24,459,305	17,359,221
480262	Paper&paperboard, of which >10 % by weight of the total fibre content consists c	29,662,362	28,774,485	32,646,911	24,681,342
480269	Paper&paperboard, of which >10 % by weight of the total fibre content consists c	875,774	1,890,187	339,306	857,349
480300	Toilet/facial tissue stock, towel/napkin stock & similar paper of a kind used for h	159,778,063	182,842,173	217,768,518	206,100,882

TABLE 4 : EXPORT BY HS 6 DIGITS

HS 6	COMMODITY GROUP	JAN - DEC 2008		JAN - DEC 2009	
		NET WEIGHT (KG)	V A L U E (US \$)	NET WEIGHT (KG)	V A L U E (US \$)
480411	Kraftliner, uncoated, unbleached, in rolls/sheets (excl. of 48.02/48.03)	55,325	57,855	661	224
480419	Kraftliner, uncoated, other than unbleached, in rolls/sheets (excl. of 48.02/48.03)	620,654	340,231	449,822	360,168
480421	Sack kraft paper, uncoated, unbleached, in rolls/sheets (excl. of 48.02/48.03)	29,030,294	17,429,585	10,808,971	4,638,108
480429	Sack kraft paper, uncoated, other than unbleached, in rolls/sheets (excl. of 48.02)	557,500	525,498	182,032	192,998
480431	Kraft paper (excl. kraftliner & sack kraft paper) & paperboard, uncoated, unbleached	259,412	183,663	708,603	698,523
480439	Kraft paper (excl. kraftliner & sack kraft paper) & paperboard, uncoated, in rolls/sheets	541,454	1,914,330	1,493,276	5,637,262
480441	Kraft paper (excl. kraftliner & sack kraft paper) & paperboard, uncoated, unbleached	3,738	5,619	110,819	285,830
480442	Kraft paper (excl. kraftliner & sack kraft paper) & paperboard weighing more than 250g	0	0	1,917	7,226
480449	Kraft paper (excl. kraftliner & sack kraft paper) & paperboard, uncoated, in rolls/sheets	268,625	900,977	70,115	250,669
480451	Kraft paper (excl. kraftliner & sack kraft paper) & paperboard, uncoated, unbleached	92	72	23,895	57,306
480452	Kraft paper (excl. kraftliner & sack kraft paper) & paperboard weighing more than 250g	275	421	0	0
480459	Kraft paper (excl. kraftliner & sack kraft paper) & paperboard, uncoated, in rolls/sheets	1,402,123	316,390	844,823	157,162
480511	Semi-chemical fluting paper, uncoated, in rolls/sheets, not further worked than finished	8,471,293	4,117,174	9,136,871	3,197,239
480512	Straw fluting paper, uncoated, in rolls/sheets, not further worked than finished	1,191,607	494,402	253,737	135,858
480519	Fluting paper (excl. semi-chemical/straw fluting paper), uncoated, in rolls/sheets	96,560,951	39,362,078	112,263,603	30,400,743
480524	Testliner (recycled liner board), uncoated, in rolls/sheets, not further worked than finished	53,036,838	22,175,020	39,253,633	11,593,374
480525	Testliner (recycled liner board), uncoated, in rolls/sheets, not further worked than finished	15,270,468	6,600,972	19,637,934	6,018,972
480530	Sulphite wrapping paper, uncoated, in rolls/sheets, not further worked than finished	684,554	861,126	17,028	35,115
480540	Filter paper & paperboard, uncoated, in rolls/sheets, not further worked than finished	19,919	278,389	2,865	8,629
480550	Felt paper & paperboard, uncoated, in rolls/sheets, not further worked than finished	10,541,606	3,932,097	18,049,793	5,595,835
480591	Uncoated paper & paperboard (excl. of 4801.00-4805.50), in rolls/sheets, not further worked than finished	31,485,659	18,034,364	36,698,609	17,231,496
480592	Uncoated paper & paperboard (excl. of 4801.00-4805.50), in rolls/sheets, not further worked than finished	1,266,696	758,515	9,658,066	4,335,146
480593	Uncoated paper & paperboard (excl. of 4801.00-4805.50), in rolls/sheets, not further worked than finished	22,308,895	12,433,435	10,128,852	3,869,157
480610	Vegetable parchment, in rolls/sheets	8,285	39,166	5,090	32,972
480620	Greaseproof papers, in rolls/sheets	2,514,063	3,559,647	1,991,477	2,914,053
480630	Tracing papers, in rolls/sheets	0	0	8,996	34,178
480640	Glassine & other glazed transparent/translucent papers, in rolls/sheets	6,569,711	7,726,484	6,711,237	6,950,457
480700	Composite paper & paperboard (made by sticking flat layers of paper/paperboard)	43,138,662	17,039,936	35,029,237	11,677,502
480810	Corrugated paper & paperboard (with/without glued flat surface sheets), whether creped or not	70,417	47,572	1,852,905	684,069
480820	Sack kraft paper, creped/crinkled, whether/not embossed/perforated, in rolls/sheets	82	1,355	13,084	20,144
480830	Kraft paper (excl. sack kraft paper), creped/crinkled, whether/not embossed/perforated	9,206	17,835	1,937	13,040
480890	Paper & paperboard, corrugated (with/without glued flat surface sheets), creped, whether/not printed	8,836,948	2,054,992	8,550,687	3,011,259
480920	Self-copy paper, whether/not printed, in rolls/sheets	68,825,280	104,355,926	76,651,935	97,649,368
480990	Carbon paper, other copying/transfer papers (including coated/impregnated paper)	5,450,813	6,441,978	3,401,196	4,329,896
481013	Paper & paperboard of a kind used for writing/printing/other graphic purposes, coated on one/both sides with calcium carbonate	353,951,403	333,838,313	346,697,648	287,749,626
481014	Paper & paperboard of a kind used for writing/printing/other graphic purposes, coated on one/both sides with calcium carbonate	25,025,270	20,985,856	33,908,521	26,505,339
481019	Paper & paperboard of a kind used for writing/printing/other graphic purposes, coated on one/both sides with calcium carbonate	41,120,429	56,487,867	28,106,173	43,555,714
481022	Paper & paperboard of a kind used for writing/printing/other graphic purposes, coated on one/both sides with calcium carbonate	283,881,515	249,366,603	277,939,317	211,166,030
481029	Paper & paperboard of a kind used for writing/printing/other graphic purposes, coated on one/both sides with calcium carbonate	2,792,772	2,216,540	16,149,146	11,800,975
481031	Kraft paper & paperboard, other than that of a kind used for writing/printing/other graphic purposes	737	1,300	517	5,217
481032	Kraft paper & paperboard, other than that of a kind used for writing/printing/other graphic purposes	147,105	66,838	566,191	135,389
481039	Kraft paper & paperboard, other than that of a kind used for writing/printing/other graphic purposes	1,195	4,107	759	3,965
481092	Paper & paperboard (excl. of 4810.13-4810.39), coated on one/both sides with calcium carbonate	94,239,361	57,450,432	101,258,121	48,248,709
481099	Paper & paperboard (excl. of 4810.13-4810.92), coated on one/both sides with calcium carbonate	37,275,129	12,228,946	28,338,462	6,084,944
481110	Tarred/bituminised/asphalted paper, paperboard, coated, impregnated, covered, whether/not printed	82,649	142,575	3,721	5,744
481141	Gummed/adhesive paper, paperboard, coated, impregnated, covered, surface-coloured	9,322,423	23,750,293	8,110,287	21,287,792
481149	Gummed/adhesive paper, paperboard (excl. of 4811.41), coated, impregnated, covered, whether/not printed	538,494	916,791	206,124	466,129
481151	Paper & paperboard coated/impregnated/ covered with plastics (excluding adhesives)	228,272	62,553	0	0
481159	Paper & paperboard coated/impregnated/ covered with plastics (excl. adhesives)	3,219,870	6,546,678	3,199,058	4,610,067
481160	Paper & paperboard coated/impregnated/ covered with wax/paraffin wax/stearin/other	88,080	230,084	52,638	135,996
481190	Paper, paperboard, cellulose wadding & webs of cellulose fibres (excl. of 4811.10-4811.90)	2,516,769	6,765,497	2,583,113	8,374,728
481200	Filter blocks, slabs & plates, of paper pulp	2,905	60,754	112	7,164
481310	Cigarette paper, in the form of booklets/tubes	11,340	17,794	25,509	46,124
481320	Cigarette paper, in rolls of a width not >5cm	9,580,982	16,408,151	11,645,598	20,890,325

TABLE 4 : EXPORT BY HS 6 DIGITS

HS 6	COMMODITY GROUP	JAN - DEC 2008		JAN - DEC 2009	
		NET WEIGHT (KG)	V A L U E (US \$)	NET WEIGHT (KG)	V A L U E (US \$)
481390	Cigarette paper (excl. of 4813.10 & 4813.20)	8,512,345	15,756,194	6,275,234	12,368,132
481410	Ingrain paper	812	5,032	82	54
481420	Wallpaper & similar wall coverings, consisting of paper coated/covered, on the f	24,548	51,993	1,343	7,302
481490	Wallpaper&similar wall coverings(excl. of 4814.10&4814.20); window transparent	10,646	73,453	5,723	29,712
481620	Self-copy paper, whether/not put up in boxes	1	2	19	126
481690	Carbon paper,&other copying/transfer papers (other than those of heading 48.09	422,366	237,628	218,170	348,912
481710	Envelopes, of paper/paperboard	6,242,766	12,196,444	4,997,941	9,855,309
481720	Letter cards, plain postcards & correspondence cards, of paper/paperboard	825,877	3,132,668	716,640	2,714,940
481730	Boxes, pouches, wallets & writing compendiums, of paper/paperboard, containir	191,087	608,123	813,968	1,687,172
481810	Toilet paper, in rolls of a width not >36cm/cut to size/shape	22,323,466	26,824,874	15,857,516	23,368,882
481820	Handkerchiefs, cleansing/facial tissues & towels, of paper pulp/paper/cellulose v	14,983,616	23,362,795	16,159,997	24,441,314
481830	Tablecloths & serviettes, of paper pulp/paper/cellulose wadding/webs of cellulose	936,479	1,440,108	844,272	1,462,496
481840	Sanitary towels & tampons, napkins & napkin liners for babies & similar sanitary	6,135,083	15,025,663	9,593,312	23,631,616
481850	Articles of apparel & clothing accessories, of paper pulp/paper/cellulose waddin	393	1,753	2,510	43,031
481890	Paper of a kind used for h-hold./sanitary purposes, bed sheets & similar h-hold./i	1,794,720	3,803,237	1,087,029	2,344,316
481910	Cartons, boxes & cases, of corrugated paper/paperboard	20,059,600	20,765,580	16,056,743	13,908,024
481920	Folding cartons, boxes & cases, of non-corrugated paper/paperboard	13,589,008	9,515,664	22,344,606	16,488,691
481930	Sacks & bags, having a base of a width of 40cm/more	6,674,295	17,884,991	5,458,945	13,920,897
481940	Sacks & bags (excl. those having a base of a width of 40cm/more), incl. cones	17,602,557	42,304,736	17,214,750	41,532,178
481950	Packing containters of paper/paperboard/cellulose wadding/webs of cellulose fit	1,636,326	3,512,950	2,048,233	2,958,856
481960	Box files, letter trays, storage boxes & similar articles, of a kind used in offices/s	540,769	1,088,455	531,074	1,264,269
482010	Registers, account books, notebooks, order books, receipt books, letter pads, m	40,209,717	60,035,577	36,675,085	54,041,558
482020	Exercise books of paper/paperboard	57,551,874	74,256,880	59,216,856	69,128,134
482030	Binders (excl. book covers), folders & file covers, of paper/paperboard	3,667,559	3,930,974	2,104,902	3,475,754
482040	Manifold business forms & interleaved carbon sets, of paper/paperboard	787	9,185	148	2,568
482050	Albums for samples/collections of paper/paperboard	917,093	2,370,811	970,144	2,590,932
482090	Blotting-pads, binders (loose-leaf/other),book covers & other articles of statione	2,932,118	5,368,529	1,092,440	3,392,252
482110	Paper/paperboard labels of all kinds, printed	719,943	2,538,877	549,915	1,700,783
482190	Paper/paperboard labels of all kinds, not printed	189,902	936,915	77,651	605,996
482210	Bobbins, spools, cops & similar supports of paper pulp/paper/paperboard (whetl	2,769,425	3,005,767	6,911,207	5,223,747
482290	Bobbins, spools, cops & similar supports of paper pulp/paper/paperboard (whetl	4,244,557	4,638,051	5,115,141	4,835,996
482320	Filter paper & paperboard, cut to size/shape	115,007	1,011,454	101,547	397,164
482340	Rolls, sheets & dials, printed for self-recording apparatus	2,215,770	4,079,664	1,761,566	3,718,512
482361	Trays, dishes, plates, cups&the like, of paper/paperboard, of bamboo	241,489	841,724	15,761	59,342
482369	Trays, dishes, plates, cups&the like, of paper/paperboard (excl. of 4823.61)	6,937,354	22,811,199	9,002,211	30,693,296
482370	Moulded/pressed articles of paper pulp	1	7	264	2,354
482390	Paper, paperboard, cellulose wadding&webs of cellulose fibres, cut to size/shap	5,002,682	5,818,956	12,922,415	6,266,344
490110	Printed books, brochures, leaflets & similar printed matter, in single sheets, whe	13,872,521	24,139,590	8,902,271	16,763,594
490191	Dictionaries & encyclopaedias, & serial instalments thereof	3,804	27,357	8,819	50,269
490199	Printed books, brochures, leaflets & similar printed matter (excl. dictionaries & e	4,746,729	10,935,182	5,229,123	10,244,953
490210	Newspapers, journals & periodicals, whether/not illustrated/containing advertisir	55,422	191,191	38,986	81,138
490290	Newspapers, journals & periodicals, whether/not illustrated/containing advertisir	424,391	1,323,434	354,905	984,648
490300	Children's picture/drawing/colouring books	163,193	393,666	12,613	37,423
490400	Music, printed/in manuscript, whether/not bound/illustrated	0	0	1,276	2,827
490510	Globes	5,005	53,594	115	46
490591	Maps & hydrographic/similar charts of all kinds, incl. atlases, topographical plan	1,025	3,747	0	0
490599	Maps & hydrographic/similar charts of all kinds, wall maps, topographical plans	171,518	220,075	113,810	192,406
490600	Plans & drawings for architectural, engineering, industrial, commercial, topograp	6,763	238,280	10,347	94,637
490700	Unused postage, revenue/similar stamps of current/new issue in the country in v	83,335	1,606,344	130,889	4,986,614
490810	Transfers (decalcomanias), vitrifiable	8,857	263,897	12,528	88,145
490890	Transfers (decalcomanias) other than vitrifiable transfers	215,917	1,317,118	149,585	1,034,530
490900	Printed/illustrated postcards; printed cards bearing personal greetings/message	2,397,251	8,635,287	1,697,850	6,323,048
491000	Calendars of any kind, printed, incl. calendar blocks	300,987	884,975	189,898	604,831
491110	Trade advertising material, commercial catalogues&the like	118,330	1,163,289	120,415	439,253

TABLE 4 : EXPORT BY HS 6 DIGITS

HS 6	COMMODITY GROUP	JAN - DEC 2008		JAN - DEC 2009	
		NET WEIGHT (KG)	V A L U E (US \$)	NET WEIGHT (KG)	V A L U E (US \$)
491191	Pictures, designs & photographs	182,528	541,908	324,056	1,087,777
491199	Printed matter, n.e.s.	919,497	4,796,140	951,098	3,228,433
500100	Silk-worm cocoons suit. for reeling	266	26,596	57	7,861
500300	Silk waste (including cocoons unsuitable for reeling, yarn waste&garneted stock	2,835	1,138	6,730	4,710
500710	Woven fabrics of noil silk	1,595	42,130	10,399	44,266
500720	Woven fabrics containing 85%/more by weight of silk/silk waste other than noil s	82,310	1,156,432	11,851	174,728
500790	Woven fabrics of silk/silk waste (excl. of 5007.10 & 5007.20)	2,884	22,049	4,049	52,960
510119	Wool, not carded/combed, greasy, incl. fleece-washed wool, other than shorn	7,560	136,277	1	96
510129	Wool, not carded/combed, degreased, not carbonised, other than shorn	8,210	73,129	0	0
510219	Fine animal hair, not carded/combed, other than of Kashmir (cashmere) goats	143	942	24	1,277
510220	Coarse animal hair, not carded/combed	226	502	504	3,022
510310	Noils of wool/fine animal hair	1	10	548,682	398,319
510529	Wool tops & other combed wool other than combed wool in fragments	1,531	58,731	0	0
510540	Coarse animal hair, carded/combed	45	1,504	143	2,121
510620	Yarn of carded wool, not put up for retail sale, containing <85% by weight of woc	58,832	417,231	1,287	14,373
510710	Yarn of combed wool, not put up for retail sale, containing 85%/more by weight c	613,722	3,438,511	485,016	2,288,654
510720	Yarn of combed wool, not put up for retail sale, containing <85% by weight of wo	174,490	1,032,943	132,045	702,550
510990	Yarn of wool/fine animal hair, put up for RS (excl. of 5109.10)	423	11,303	11,390	23,052
511000	Yarn of coarse animal hair/horsehair (incl. gimped horsehair yarn), whether/not F	3	78	0	0
511119	Woven fabrics of carded wool/carded fine animal hair, containing 85%/more by w	12,902	33,025	0	0
511120	Woven fabrics of carded wool/carded fine animal hair (excl. of 5111.11 & 5111.19	139	2,175	0	0
511190	Woven fabrics of carded wool/carded fine animal hair (excl. of 5111.11-5111.30)	56	1,264	0	0
511211	Woven fabrics of combed wool/combed fine animal hair, containing 85%/more by	8,344	210,938	4,653	127,307
511219	Woven fabrics of combed wool/combed fine animal hair, containing 85%/more by	1,835	33,314	1,731	47,987
511220	Woven fabrics of combed wool/combed fine animal hair (excl. of 5112.11 & 5112.	1,732	33,447	41	811
511230	Woven fabrics of combed wool/combed fine animal hair (excl. of 5112.11 & 5112.	1	1	2,283	47,531
511290	Woven fabrics of combed wool/combed fine animal hair (excl. of 5112.11-5112.30	28,294	345,138	0	0
511300	Woven fabrics of coarse animal hair/horsehair	80	720	0	0
520100	Cotton, not carded/combed	300,288	355,389	272,726	302,258
520210	Yarn waste (incl. thread waste), of cotton	5,573,305	5,932,011	2,730,084	2,501,936
520291	Garnetted stock of cotton	1,393,009	1,472,684	1,278,370	1,110,995
520299	Cotton waste other than yarn waste (incl. thread waste) & garnetted stock	17,887,410	19,644,231	16,080,907	16,426,261
520300	Cotton, carded/combed	6,073,600	11,859,604	5,054,541	11,131,957
520411	Cotton sewing thread, not put up for retail sale, containing 85%/more by weight c	1,836,696	5,237,757	144,990	485,748
520419	Cotton sewing thread, not put up for retail sale (excl. of 5204.11)	2,059,200	2,705,188	329,311	640,337
520420	Cotton sewing thread, put up for RS	4,605	5,329	12,870	13,668
520511	Cotton yarn, single (excl. sewing thread), of uncombed fibres, containing 85%/m	7,727,515	18,430,606	5,647,309	7,439,103
520512	Cotton yarn, single (excl. sewing thread), of uncombed fibres, containing 85%/m	9,024,961	22,231,034	8,918,758	19,911,886
520513	Cotton yarn, single (excl. sewing thread), of uncombed fibres, containing 85%/mc	5,407,524	13,673,559	9,237,238	20,432,176
520514	Cotton yarn, single (excl. sewing thread), of uncombed fibres, containing 85%/m	3,828,534	9,712,465	4,219,154	10,297,281
520515	Cotton yarn, single (excl. sewing thread), of uncombed fibres, containing 85%/m	258,689	583,308	328,454	936,092
520521	Cotton yarn, single (excl. sewing thread), of combed fibres, containing 85%/more	2,306,192	11,260,366	1,060,542	4,232,799
520522	Cotton yarn, single (excl. sewing thread), of combed fibres, containing 85%/more	13,373,053	38,718,510	10,423,310	25,437,453
520523	Cotton yarn, single (excl. sewing thread), of combed fibres, containing 85%/more	11,902,708	34,715,206	19,284,174	47,901,799
520524	Cotton yarn, single (excl. sewing thread), of combed fibres, containing 85%/more	13,123,179	41,557,638	15,373,706	42,187,400
520526	Cotton yarn, single (excl. sewing thread), of combed fibres, containing 85%/more	323,482	1,684,936	293,377	1,414,194
520527	Cotton yarn, single (excl. sewing thread), of combed fibres, containing 85%/more	1,481,180	4,378,381	2,530,253	6,299,914
520528	Cotton yarn, single (excl. sewing thread), of combed fibres, containing 85%/more	615,767	2,505,709	827,100	2,720,289
520531	Cotton yarn, mult./cab. (excl. sewing thread), of uncombed fibres, containing85%	0	0	43,546	139,346
520532	Cotton yarn, multiple(folded)/cabled . (excl. sewing thread), of uncombed fibres,	3,427,325	9,044,809	1,788,030	4,294,961
520533	Cotton yarn, multiple(folded)/cabled . (excl. sewing thread), of uncombed fibres,	384,032	1,156,079	990,639	2,589,449
520534	Cotton yarn, multiple(folded)/cabled . (excl. sewing thread), of uncombed fibres,	152,454	462,796	273,685	752,474
520535	Cotton yarn, mult./cab. (excl. sewing thread), of uncombed fibres, containing 85%	292,705	1,057,701	303,310	970,563
520541	Cotton yarn, mult./cab. (excl. sewing thread), of combed fibres, containing85%/m	30,812	85,233	0	0

TABLE 4 : EXPORT BY HS 6 DIGITS

HS 6	COMMODITY GROUP	JAN - DEC 2008		JAN - DEC 2009	
		NET WEIGHT	V A L U E	NET WEIGHT	V A L U E
		(KG)	(US \$)	(KG)	(US \$)
520542	Cotton yarn, multiple(folded)/cabled . (excl. sewing thread), of combed fibres, co	158,007	702,064	121,403	429,803
520543	Cotton yarn, multiple(folded)/cabled . (excl. sewing thread), of combed fibres, co	173,908	739,381	162,307	561,831
520544	Cotton yarn, multiple(folded)/cabled . (excl. sewing thread), of combed fibres, co	334,924	1,276,513	859,136	2,811,086
520546	Cotton yarn, multiple(folded)/cabled . (excl. sewing thread), of combed fibres, co	8,136	50,551	2,921	9,952
520547	Cotton yarn, multiple(folded)/cabled . (excl. sewing thread), of combed fibres, co	15,130	133,483	111,313	759,398
520548	Cotton yarn, mult./cab. (excl. sewing thread), of combed fibres, containing 85%/n	46,540	392,814	79,983	579,471
520611	Cotton yarn, single (excl. sewing thread), of uncombed fibres, containing <85% t	6,073,698	9,521,124	6,212,293	11,884,450
520612	Cotton yarn, single (excl. sewing thread), of uncombed fibres, containing <85% t	2,933,113	10,843,975	1,572,455	2,635,672
520613	Cotton yarn, single (excl. sewing thread), of uncombed fibres, containing <85% t	532,653	1,037,307	502,400	1,153,654
520614	Cotton yarn, single (excl. sewing thread), of uncombed fibres, containing <85% t	326,154	1,140,661	686,247	2,003,436
520615	Cotton yarn, single (excl. sewing thread), of uncombed fibres, containing <85% t	8,359	25,088	0	0
520621	Cotton yarn, single (excl. sewing thread), of combed fibres, containing <85% by ı	1,015,177	8,971,582	897,123	4,223,571
520622	Cotton yarn, single (excl. sewing thread), of combed fibres, containing <85% by ı	8,187,993	19,817,598	9,317,978	20,205,517
520623	Cotton yarn, single (excl. sewing thread), of combed fibres, containing <85% by ı	3,024,365	8,215,961	2,020,714	4,934,147
520624	Cotton yarn, single (excl. sewing thread), of combed fibres, containing <85% by ı	2,023,273	5,558,211	2,201,949	5,794,447
520625	Cotton yarn, single (excl. sewing thread), of combed fibres, containing <85% by ı	428,201	1,262,180	178,224	477,216
520631	Cotton yarn, mult./cab. (excl. sewing thread), of uncombed fibres, containing <85	139,325	199,472	3,101	5,148
520632	Cotton yarn, multiple(folded)/cabled . (excl. sewing thread), of uncombed fibres,	149,715	751,356	90,653	559,732
520633	Cotton yarn, multiple(folded)/cabled . (excl. sewing thread), of uncombed fibres,	17,047	118,776	277	1,289
520641	Cotton yarn, mult./cab. (excl. sewing thread), of combed fibres, containing <85%	2,628	15,332	342	1,951
520642	Cotton yarn, multiple(folded)/cabled . (excl. sewing thread), of combed fibres, co	10,377	29,073	30,342	109,716
520643	Cotton yarn, multiple(folded)/cabled . (excl. sewing thread), of combed fibres, co	379,614	1,101,304	108,133	284,861
520644	Cotton yarn, multiple(folded)/cabled . (excl. sewing thread), of combed fibres, co	3,919	9,079	22,000	56,250
520645	Cotton yarn, mult./cab. (excl. sewing thread), of combed fibres, containing <85%	0	0	22,049	107,352
520710	Cotton yarn (excl. sewing thread) containing 85%/more by weight of cotton, put t	50,809	159,167	1,914	20,276
520790	Cotton yarn (excl. sewing thread) containing <85% by weight of cotton, put up fo	468,649	981,787	207,834	388,645
520811	Woven fabrics of cotton, unbleached, containing 85%/more by weight of cotton, ı	1,663,579	6,386,623	3,589,053	11,871,089
520812	Woven fabrics of cotton, unbleached, containing 85%/more by weight of cotton, ı	11,851,559	58,376,697	7,922,166	35,849,535
520813	Woven fabrics of cotton, unbleached, containing 85%/more by weight of cotton, ı	261,176	999,184	392,441	1,356,178
520819	Woven fabrics of cotton (excl. of 5208.11-5208.13), unbleached, containing 85%/r	967,947	5,747,406	1,293,548	6,388,901
520821	Woven fabrics of cotton, containing 85%/more by weight of cotton, bleached, pla	41,760	565,261	31,435	265,496
520822	Woven fabrics of cotton, containing 85%/more by weight of cotton, bleached, pla	1,719,002	11,384,011	417,107	2,998,135
520823	Woven fabrics of cotton, containing 85%/more by weight of cotton, bleached, 3-/ı	1	30	4,248	66,095
520829	Woven fabrics of cotton (excl. of 5208.21-5208.23), containing 85%/more by weig	497,570	3,645,871	110,492	992,584
520831	Woven fabrics of cotton, containing 85%/more by weight of cotton, dyed, plain w	163,311	1,076,559	166,779	938,454
520832	Woven fabrics of cotton, containing 85%/more by weight of cotton, dyed, plain w	1,324,536	9,549,535	1,139,092	9,659,213
520833	Woven fabrics of cotton, containing 85%/more by weight of cotton, dyed, 3-/ı-thr	216,116	1,603,299	294	3,125
520839	Woven fabrics of cotton (excl. of 5208.31-5208.33), containing 85%/more by weig	443,212	5,386,629	506,933	5,983,091
520841	Woven fabrics of cotton, containing 85%/more by weight of cotton, of yarns of di	2,780	21,494	1,519	19,291
520842	Woven fabrics of cotton, containing 85%/more by weight of cotton, of yarns of di	34,326	348,512	156,268	1,059,095
520843	Woven fabrics of cotton, containing 85%/more by weight of cotton, of yarns of di	3,011	17,369	1,812	23,963
520849	Woven fabrics of cotton (excl. of 5208.41-5208.43), containing 85%/more by weig	1,092,884	7,306,651	264,762	3,397,857
520851	Woven fabrics of cotton, containing 85%/more by weight of cotton, printed, plain	542,649	3,837,037	26,640	176,503
520852	Woven fabrics of cotton, containing 85%/more by weight of cotton, printed, plain	1,316,756	14,782,540	1,392,379	15,502,701
520859	Woven fabrics of cotton, containing 85%/more by weight of cotton, printed, weig	2,456,866	16,453,674	2,143,139	14,372,358
520911	Woven fabrics of cotton, containing 85%/more by weight of cotton, unbleached, ı	2,819,315	15,244,839	990,353	6,149,624
520912	Woven fabrics of cotton, containing 85%/more by weight of cotton, unbleached, ı	2,541,172	17,417,971	1,886,679	6,949,364
520919	Woven fabrics of cotton (excl. of 5209.11 & 5209.12), containing 85%/more by we	1,234,426	3,755,381	333,638	1,260,290
520921	Woven fabrics of cotton, containing 85%/more by weight of cotton, bleached, pla	144,257	1,172,557	1,203,653	3,034,382
520922	Woven fabrics of cotton, containing 85%/more by weight of cotton, bleached, 3-/ı	38,816	361,435	12,974	108,640
520929	Woven fabrics of cotton (excl. of 5209.21 & 5209.22), containing 85%/more by we	150,715	681,523	351,644	1,233,709
520931	Woven fabrics of cotton, containing 85%/more by weight of cotton, dyed, plain w	54,428	333,002	14,882	165,254
520932	Woven fabrics of cotton, containing 85%/more by weight of cotton, dyed, 3-/ı-thr	1,215,853	8,660,341	598,040	4,322,310
520939	Woven fabrics of cotton (excl. of 5209.31 & 5209.32), containing 85%/more by we	74,924	307,808	29,652	217,786



TABLE 4 : EXPORT BY HS 6 DIGITS

HS 6	COMMODITY GROUP	JAN - DEC 2008		JAN - DEC 2009	
		NET WEIGHT	V A L U E	NET WEIGHT	V A L U E
		(KG)	(US \$)	(KG)	(US \$)
520941	Woven fabrics of cotton, containing 85%/more by weight of cotton, of yarns of di	25,892	63,895	2,236	12,954
520942	Woven fabrics of cotton, containing 85%/more by weight of cotton, denim, weigh	9,550,465	44,733,722	4,912,851	26,276,511
520949	Woven fabrics of cotton (excl. of 5209.41-5209.43), containing 85%/more by weig	322,008	1,591,462	454,642	3,426,270
520951	Woven fabrics of cotton, containing 85%/more by weight of cotton, printed, plain	85,549	1,140,212	88,530	1,212,457
520952	Woven fabrics of cotton, containing 85%/more by weight of cotton, printed, 3-/4-l	5,415	26,355	0	0
520959	Woven fabrics of cotton (excl. of 5209.51 & 5209.52), containing 85%/more by we	764,864	6,959,184	862,767	7,970,237
521011	Woven fabrics of cotton, containing <85% by weight of cotton, mixed mainly/sole	6,725,732	19,559,886	6,808,095	16,141,714
521019	Woven fabrics of cotton(excl. of 5210.11), containing <85% by weight of cotton, r	355,067	2,269,336	500,349	2,109,606
521021	Woven fabrics of cotton, containing <85% by weight of cotton, mixed mainly/sole	967,331	7,752,983	794,015	6,569,977
521029	Woven fabrics of cotton(excl. of 5210.21), containing <85% by weight of cotton, r	75,761	540,122	57,369	488,144
521031	Woven fabrics of cotton, containing <85% by weight of cotton, mixed mainly/sole	1,340,632	9,650,713	1,001,061	7,449,544
521032	Woven fabrics of cotton, containing <85% by weight of cotton, mixed mainly/sole	12,317	124,281	106,878	1,016,110
521039	Woven fabrics of cotton (excl. of 5210.31 & 5210.32), containing <85% by weight	13,317	99,852	63,087	399,739
521041	Woven fabrics of cotton, containing <85% by weight of cotton, mixed mainly/sole	566,738	3,917,152	424,195	2,799,748
521049	Woven fabrics of cotton(excl. of 5210.41), containing <85% by weight of cotton, r	502,270	3,172,766	261,972	1,944,172
521051	Woven fabrics of cotton, containing <85% by weight of cotton, mixed mainly/sole	125,893	883,263	47,285	224,203
521059	Woven fabrics of cotton(excl. of 5210.51), containing <85% by weight of cotton, r	134,638	599,108	274,623	99,396
521111	Woven fabrics of cotton, containing <85% by weight of cotton, mixed mainly/sole	1,794,084	5,789,678	1,087,602	3,316,839
521112	Woven fabrics of cotton, containing <85% by weight of cotton, mixed mainly/sole	1,013,489	3,931,484	190,982	713,362
521119	Woven fabrics of cotton (excl. of 5211.11 & 5211.12), containing <85% by weight	104,363	866,518	107,065	843,635
521120	Woven fabrics of cotton, containing <85% by weight of cotton, mixed mainly/sole	4,236	31,955	0	0
521131	Woven fabrics of cotton, containing <85% by weight of cotton, mixed mainly/sole	0	0	15,551	15,129
521132	Woven fabrics of cotton, containing <85% by weight of cotton, mixed mainly/sole	462,919	3,444,184	46,655	206,889
521139	Woven fabrics of cotton (excl. of 5211.31 & 5211.32), containing <85% by weight	7,621	102,878	14,533	81,124
521141	Woven fabrics of cotton, containing <85% by weight of cotton, mixed mainly/sole	46,694	368,980	70,812	510,879
521142	Woven fabrics of cotton, containing <85% by weight of cotton, mixed mainly/sole	88,017	423,739	54,861	254,363
521149	Woven fabrics of cotton (excl. of 5211.41-5211.43), containing <85% by weight of	275,032	1,460,800	137,558	877,658
521151	Woven fabrics of cotton, containing <85% by weight of cotton, mixed mainly/sole	21,115	147,471	1,898	13,050
521159	Woven fabrics of cotton (excl. of 5211.51 & 5211.52), containing <85% by weight	85,346	124,003	4,038	10,639
521211	Woven fabrics of cotton (excl. of 52.08-52.11), bleached, weighing not >200 g/m2	550	16,848	1,167	7,950
521212	Woven fabrics of cotton (excl. of 52.08-52.11), unbleached, weighing not >200 g/r	16,150	52,240	34,032	62,196
521213	Woven fabrics of cotton (excl. of 52.08-52.11), dyed, weighing not >200 g/m2	214,308	1,497,724	172,502	791,415
521214	Woven fabrics of cotton (excl. of 52.08-52.11), of yarns of different colours, weig	30,929	32,588	7,168	82,425
521215	Woven fabrics of cotton (excl. of 52.08-52.11), printed, weighing not >200 g/m2	1,407,084	10,900,589	1,610,132	13,121,944
521221	Woven fabrics of cotton (excl. of 52.08-52.11), unbleached, weighing >200 g/m2	49,761	107,860	0	0
521224	Woven fabrics of cotton (excl. of 52.08-52.11), of yarns of different colours, weig	102,532	207,446	10,256	69,125
521225	Woven fabrics of cotton (excl. of 52.08-52.11), printed, weighing >200 g/m2	10,774	120,636	137,554	775,324
530110	Flax, raw/retted	2	25	0	0
530310	Jute & other textile bast fibres, raw/retted	289,812	182,791	91,344	52,777
530390	Jute & other textile bast fibres (excl. flax, true hemp & ramie), raw/processed but	47,527	388,532	31,048	5,400
530500	Coconut, abaca (Manila hemp/Musa textilis Nee), ramie&other vegetable textile fi	16,781,653	2,629,107	27,752,241	5,689,767
530620	Flax yarn, mult./cab.	0	0	8	76
530710	Yarn of jute/of other textile bast fibres of 53.03, single	0	0	7,340	21,007
530720	Yarn of jute/of other textile bast fibres of 53.03, mult./cab.	28,000	55,660	15	364
530810	Coir yarn	2	15	0	0
530890	Yarn of vegetable textile fibres other than coir & true hemp; paper yarn	4,288	38,766	74	839
530919	Woven fabrics of flax (excl. of 5309.11), containing 85%/more by weight of flax	1,456	17,184	1,466	11,183
530921	Woven fabrics of flax, containing< 85% by weight of flax, unbleached/bleached	0	0	1,178	10,822
530929	Woven fabrics of flax (excl. of 5309.21), containing <85% by weight of flax	8,157	101,576	5,341	65,096
531090	Woven fabrics of jute/other textile bast fibres of 53.03, other than unbleached	2	6,547	504	1,452
531100	Woven fabrics of vegetable textile fibres n.e.s. in 53.09 & 5310; woven fabrics of	553	13,678	77	501
540110	Sewing thread of man-made filaments, whether/not put up for RS, of synthetic fil	1,344,732	10,735,145	895,133	7,136,700
540120	Sewing thread of man-made filaments, whether/not put up for RS, of artificial fila	200,563	1,133,492	8,960	155,816
540211	High tenacity yarn other than textured yarn/sewing thread, of aramids, not put up	1,651,557	6,266,684	0	0

TABLE 4 : EXPORT BY HS 6 DIGITS

HS 6	COMMODITY GROUP	JAN - DEC 2008		JAN - DEC 2009	
		NET WEIGHT (KG)	V A L U E (US \$)	NET WEIGHT (KG)	V A L U E (US \$)
540219	High tenacity yarn other than textured yarn/sewing thread, of nylon/other polyar	19,502,400	68,621,152	15,447,891	48,763,850
540220	High tenacity yarn other than textured yarn/sewing thread, of polyesters, not put	4,964,280	11,180,991	5,504,200	11,670,930
540231	Textured yarn other than sewing thread, of nylon/other polyamides, measuring p	4,008,259	14,937,440	3,831,169	12,740,834
540232	Textured yarn other than sewing thread, of nylon/other polyamides, measuring p	388,338	1,949,820	120,042	511,596
540233	Textured yarn other than sewing thread, of polyesters, not put up for retail sale	142,778,622	270,135,333	144,841,020	226,431,659
540234	Textured yarn other than sewing thread, of polypropylene, not put up for retail sa	116,039	447,152	10,834	63,202
540239	Textured yarn other than sewing thread (excl. of 5402.31-5402.34), not put up for	206,425	601,072	118,735	259,928
540244	Yarn other than high tenacity/textured yarn (excl. sewing thread), single/untwiste	368,989	2,493,657	3,494	56,396
540245	Yarn other than high tenacity/textured yarn (excl. sewing thread), single/untwiste	7,499,732	28,173,393	7,464,161	24,465,289
540246	Yarn other than high tenacity/textured yarn (excl. sewing thread), single/untwiste	17,947,681	28,282,494	18,262,608	22,971,284
540247	Yarn other than high tenacity/textured yarn (excl. sewing thread; excl. of 5412.46	53,821,979	100,815,630	54,957,032	90,364,129
540248	Yarn other than high tenacity/textured yarn (excl. sewing thread), single/untwiste	14,036	41,744	12,226	34,821
540249	Yarn other than high tenacity/textured yarn (excl. sewing thread,excl. of 5402.44-	431,059	992,104	57,297	76,802
540251	Yarn other than sewing thread (excl. of 5402.10-5402.49), single, with a twist >50	4,590	24,552	67,801	273,023
540252	Yarn other than sewing thread (excl. of 5402.10-5402.51), single, with a twist >50	2,325,987	5,574,983	2,498,219	4,592,312
540259	Synthetic filament yarn other than sewing thread (excl. of 5402.10-5402.52), singl	109,937	225,714	183,273	217,941
540261	Yarn other than sewing thread, mult./cab., of nylon/other polyamides, not put up	0	0	138,041	985,225
540262	Yarn other than sewing thread, mult./cab., of polyesters, not put up for retail sale	235,292	1,220,279	155,434	515,511
540269	Synthetic filament yarn other than sewing thread (excl. of 5402.61 & 5402.62), mu	148,336	422,130	196,561	729,136
540310	High tenacity yarn other than sewing thread, of viscose rayon, not put up for reta	1,037,146	2,568,486	111,266	166,966
540331	Artificial filament yarn (other than sewing thread,excl. of 5403.10), single, of visc	919,896	3,319,037	756,473	2,223,481
540332	Artificial filament yarn (other than sewing thread,excl. of 5403.10), single, of visc	268,079	699,981	671,126	1,888,362
540333	Artificial filament yarn (other than sewing thread,excl. of 5403.10), single, of cellu	23,588	23,400	16,776	17,861
540339	Artificial filament yarn (other than sewing thread,excl. of 5403.10,5403.31-5403.33	93,180	1,268,426	95,277	1,002,199
540341	Artificial filament yarn (other than sewing thread,excl. of 5403.10), mult./cab., of \	729,973	2,440,289	2,109,841	5,764,566
540342	Artificial filament yarn (other than sewing thread,excl. of 5403.10), mult./cab., of (	66,227	356,721	23,916	116,691
540349	Artificial filament yarn (other than sewing thread,excl. of 5403.10, 5403.41&5403.4	66,692	313,263	17,127	89,677
540411	Synthetic monofilament of 67dtx./more & of which no cross-sectional dim. excee	101,115	266,304	0	0
540412	Synthetic monofilament, of polypropylene, of 67 decitex/more & of which no cros	0	0	73,160	92,274
540419	Synthetic monofilament, other than of polypropylene/elastomeric, of 67 decitex/r	260	539	376	7,148
540490	Strip & the like (e.g., artificial straw) of synthetic textile materials of an apparent	770,433	2,541,260	422,685	1,361,387
540600	Man-made filament yarn (other than sewing thread), put up for retail sale.	78,017	143,005	7	407
540710	Woven fabrics obt. from high tenacity yarn of nylon/other polyamides/polyesters	27,013,587	185,886,950	19,581,506	137,890,641
540720	Woven fabrics obt. from strip/the like	10,883,687	19,971,414	9,107,719	13,135,379
540730	Woven fabrics of synthetic filament yarn as spec. in Note 9 to Section XI	1,640	12,770	1,023	7,866
540741	Woven fabrics (excl. of 5407.10-5407.30), containing 85%/more by weight of filam	4,190	18,270	9,274	29,678
540742	Woven fabrics (excl. of 5407.10-5407.30), containing 85%/more by weight of filam	891,602	10,819,802	1,442,165	39,799,284
540743	Woven fabrics (excl. of 5407.10-5407.30), containing 85%/more by weight of filam	24	224	0	0
540744	Woven fabrics (excl. of 5407.10-5407.30), containing 85%/more by weight of filam	1,270	12,309	0	0
540751	Woven fabrics (excl. of 5407.10-5407.30), containing 85%/more by weight of textu	1,105,761	4,084,354	1,272,099	4,259,456
540752	Woven fabrics (excl. of 5407.10-5407.30), containing 85%/more by weight of textu	14,489,360	93,744,421	14,292,006	101,873,306
540753	Woven fabrics (excl. of 5407.10-5407.30), containing 85%/more by weight of textu	222,710	1,028,082	407,957	1,862,735
540754	Woven fabrics (excl. of 5407.10-5407.30), containing 85%/more by weight of textu	10,184,309	73,296,265	10,105,318	75,162,992
540761	Woven fabrics (excl. of 5407.10-5407.30), containing 85%/more by weight of non-	10,052,640	67,500,955	8,128,686	55,967,995
540769	Woven fabrics (excl. of 5407.10-5407.30), containing 85%/more by weight of poly	2,736,184	18,245,709	1,858,397	12,085,788
540771	Woven fabrics (excl. of 5407.10-5407.30), containing 85%/more by weight of synt	2,148,093	15,562,290	3,013,115	14,010,596
540772	Woven fabrics (excl. of 5407.10-5407.30), containing 85%/more by weight of synt	4,822,263	33,715,812	4,548,566	30,190,663
540773	Woven fabrics (excl. of 5407.10-5407.30), containing 85%/more by weight of synt	6,675,384	35,984,441	5,386,235	29,317,205
540774	Woven fabrics (excl. of 5407.10-5407.30), containing 85%/more by weight of synt	3,164,120	22,782,867	2,515,713	18,629,915
540781	Woven fabrics (excl. of 5407.10-5407.30), containing <85% by weight of synthetic	1,682,415	7,031,402	885,676	4,170,068
540782	Woven fabrics (excl. of 5407.10-5407.30), containing <85% by weight of synthetic	172,462	608,385	81,738	567,341
540783	Woven fabrics (excl. of 5407.10-5407.30), containing <85% by weight of synthetic	84,179	572,794	23,638	209,461
540784	Woven fabrics (excl. of 5407.10-5407.30), containing <85% by weight of synthetic	8,629	89,471	2,266	23,619
540791	Woven fabrics of synthetic filament yarn (excl. of 5407.10-5407.84), incl. woven fi	187,599	689,433	1,307,050	4,847,692

TABLE 4 : EXPORT BY HS 6 DIGITS

HS 6	COMMODITY GROUP	JAN - DEC 2008		JAN - DEC 2009	
		NET WEIGHT	V A L U E	NET WEIGHT	V A L U E
		(KG)	(US \$)	(KG)	(US \$)
540792	Woven fabrics of synthetic filament yarn (excl. of 5407.10-5407.84), incl. woven fi	292,920	1,261,067	174,242	888,096
540793	Woven fabrics of synthetic filament yarn (excl. of 5407.10-5407.84), incl. woven fi	98,243	506,400	107,957	445,509
540794	Woven fabrics of synthetic filament yarn (excl. of 5407.10-5407.84), incl. woven fi	22,181	302,112	9,213	75,076
540810	Woven fabrics obt. from high tenacity yarn of viscose rayon	3,826,802	16,449,110	3,413,050	14,262,544
540821	Woven fabrics (excl. of 5408.10), containing 85%/more by weight of artificial filan	279,547	617,233	51,947	247,418
540822	Woven fabrics (excl. of 5408.10), containing 85%/more by weight of artificial filan	202,877	1,014,843	26,836	139,819
540823	Woven fabrics (excl. of 5408.10), containing 85%/more by weight of artificial filan	116,348	331,660	111,788	292,992
540824	Woven fabrics (excl. of 5408.10), containing 85%/more by weight of artificial filan	196,042	1,320,770	122,938	463,797
540831	Woven fabrics of artificial filament yarn (excl. of 5408.10-5408.24), unbleached/bl	9,287	29,112	5,754	44,370
540832	Woven fabrics of artificial filament yarn (excl. of 5408.10-5408.24), dyed	1,112	10,964	5,183	39,538
540833	Woven fabrics of artificial filament yarn (excl. of 5408.10-5408.24), of yarns of difi	0	0	7,995	20,346
540834	Woven fabrics of artificial filament yarn (excl. of 5408.10-5408.24), printed	6,650	102,869	10,708	145,937
550110	Synthetic filament tow, of nylon/other polyamides	21,014	74,268	6,140	689
550120	Synthetic filament tow, of polyesters	18,926	39,107	82,119	177,103
550130	Synthetic filament tow, acrylic/modacrylic	304	2,716	484	8,863
550190	Synthetic filament tow, n.e.s	1,539	12,641	2,381	6,406
550200	Artificial filament tow	22,432	116,788	294,591	350,627
550311	Synthetic staple fibres, of aramids, of nylon/other polyamides; not carded, comb	1,800	9,924	5,201	24,157
550319	Synthetic staple fibres, other than of aramid, but of nylon/other polyamides; not	0	0	1	5
550320	Synthetic staple fibres, not carded/combed/othw. processed for spinning, of poly	95,567,098	124,657,919	75,362,516	78,148,295
550330	Synthetic staple fibres, not carded/combed/othw. processed for spinning, acrylic	17,330	240,113	5,892	30,573
550340	Synthetic staple fibres, not carded/combed/othw. processed for spinning, of poly	173,576	498,918	83,927	230,743
550390	Synthetic staple fibres, not carded/combed/othw. processed for spinning (excl. c	22,320	34,700	6,422	6,443
550410	Artificial staple fibres, not carded/combed/othw. processed for spinning, of viscc	118,024,979	266,405,239	147,824,979	257,404,218
550490	Artificial staple fibres, not carded/combed/othw. processed for spinning, other th	1,540	5,548	1,167	8,792
550510	Waste (incl. noils, yarn waste & garnetted stock) of synthetic fibres	6,553,382	6,834,788	5,664,124	5,003,409
550520	Waste (incl. noils, yarn waste & garnetted stock) of artificial fibres	1,437,800	2,114,352	1,569,876	1,255,848
550610	Synthetic staple fibres, carded/combed/othw. processed for spinning, of nylon/o	1,901	49,039	2,835	66,065
550620	Synthetic staple fibres, carded/combed/othw. processed for spinning, of polyest	83,984	248,117	951,170	1,746,809
550630	Synthetic staple fibres, carded/combed/othw. processed for spinning, acrylic/mo	63	360	35	89
550690	Synthetic staple fibres, carded/combed/othw. processed for spinning (excl. of 55	277,785	233,280	255,775	147,731
550700	Artificial staple fibres, carded/combed/othw. processed for spinning	190,512	649,866	60,113	129,282
550810	Sewing thread of man-made staple fibres, whether/not put up for RS, of synthetic	3,675,600	15,853,956	3,733,637	15,817,732
550820	Sewing thread of man-made staple fibres, whether/not put up for RS, of artificial	9,929	172,928	31,210	127,013
550911	Yarn other than sewing thread, of synthetic staple fibres, containing 85%/more b	2,285,004	8,658,519	3,206,413	8,464,266
550912	Yarn other than sewing thread, of synthetic staple fibres, containing 85%/more b	109,077	414,485	168,906	490,013
550921	Yarn other than sewing thread, of synthetic staple fibres, containing 85%/more b	55,022,182	112,186,626	76,566,373	133,355,846
550922	Yarn other than sewing thread, of synthetic staple fibres, containing 85%/more b	20,715,608	48,454,369	20,102,218	41,404,591
550931	Yarn other than sewing thread, of synthetic staple fibres, containing 85%/more b	6,549,345	23,702,238	6,840,942	23,975,264
550932	Yarn other than sewing thread, of synthetic staple fibres, containing 85%/more b	29,016,687	99,816,051	31,847,442	94,312,317
550941	Yarn other than sewing thread, of synthetic staple fibres, containing 85%/more b	80,590	465,692	77,797	565,001
550942	Yarn other than sewing thread, of synthetic staple fibres, containing 85%/more b	570,152	778,348	481,409	950,872
550951	Yarn other than sewing thread, of polyester staple fibres mixed mainly/solely wit	66,031,710	167,738,872	67,468,499	152,210,660
550952	Yarn other than sewing thread, of polyester staple fibres mixed mainly/solely wit	24,813	104,008	0	0
550953	Yarn other than sewing thread, of polyester staple fibres mixed mainly/solely wit	43,079,201	99,915,601	40,127,789	81,571,365
550959	Yarn other than sewing thread, of polyester staple fibres (excl. of 5509.51-5509.5	73,942	253,095	46,526	86,664
550961	Yarn other than sewing thread, of acrylic/modacrylic staple fibres, mixed mainly/	2,460,826	15,691,219	2,219,783	12,449,227
550962	Yarn other than sewing thread, of acrylic/modacrylic staple fibres, mixed mainly/	58,752	213,572	250,288	909,336
550969	Yarn other than sewing thread, of acrylic/modacrylic staple fibres (excl. of 5509.6	2,568,587	11,813,875	5,249,721	27,225,078
550991	Yarn other than sewing thread, of synthetic staple fibres n.e.s. in 55.09, mixed m	578	5,065	42,761	73,929
550992	Yarn other than sewing thread, of synthetic staple fibres n.e.s. in 55.09, mixed m	19,958	63,264	94,174	234,141
550999	Yarn other than sewing thread, of synthetic staple fibres n.e.s. in 55.09 (excl. of 5	516,740	705,429	375,804	421,662
551011	Yarn other than sewing thread, of artificial staple fibres, containing 85%/more by	69,952,455	215,609,289	87,417,919	247,043,650
551012	Yarn other than sewing thread, of artificial staple fibres, containing 85%/more by	5,511,684	18,379,435	7,072,787	20,602,218

TABLE 4 : EXPORT BY HS 6 DIGITS

HS 6	COMMODITY GROUP	JAN - DEC 2008		JAN - DEC 2009	
		NET WEIGHT (KG)	V A L U E (US \$)	NET WEIGHT (KG)	V A L U E (US \$)
551020	Yarn other than sewing thread, of artificial staple fibres mixed mainly/solely with	9,435	72,983	0	0
551030	Yarn other than sewing thread, of artificial staple fibres mixed mainly/solely with	2,130,622	8,581,749	2,450,891	8,090,274
551090	Yarn other than sewing thread, of artificial staple fibres, other (excl. of 5510.11-5)	1,376,155	3,287,071	775,179	2,238,896
551110	Yarn other than sewing thread, of synthetic staple fibres, containing 85%/more b	70,706	148,850	107,935	422,540
551120	Yarn other than sewing thread, of synthetic staple fibres, containing <85% by we	731,061	1,236,482	0	0
551130	Yarn other than sewing thread, of artificial staple fibres, put up for RS	307	135	115	136
551211	Woven fabrics of synthetic staple fibres, containing 85%/more by weight of polye	4,533,303	19,072,890	4,429,426	17,250,692
551219	Woven fabrics of synthetic staple fibres, containing 85%/more by weight of polye	1,733,282	15,838,434	1,913,350	15,629,090
551221	Woven fabrics of synthetic staple fibres, containing 85%/more by weight of acryl	98,724	404,017	4,181	24,706
551229	Woven fabrics of synthetic staple fibres, containing 85%/more by weight of acryl	23,990	203,817	10,839	92,024
551299	Woven fabrics of synthetic staple fibres (excl. of 5512.11-5512.91), containing 85	4,379	57,639	14,771	29,553
551311	Woven fabrics of polyester staple fibres, containing <85% by weight of such fibr	19,886,884	79,491,706	20,328,426	74,128,900
551312	Woven fabrics of polyester staple fibres, containing <85% by weight of such fibr	1,503,701	4,613,423	1,284,291	5,226,081
551313	Woven fabrics of polyester staple fibres (excl. of 5513.11 & 5513.12), containing	508,925	2,105,932	65,447	391,663
551319	Woven fabrics of synthetic staple fibres n.e.s. in 55.13, containing <85% by weigl	2,811,132	9,563,635	1,392,856	4,566,744
551321	Woven fabrics of polyester staple fibres, containing <85% by weight of such fibr	9,907,557	52,443,356	6,255,561	34,100,810
551323	Dyed Woven fabrics of synthetic, polyester staple fibres, other than of plain wea	13,297	146,108	45,278	607,763
551329	Woven fabrics of other synthetic staple fibres (excl. of 5513.21-5513.23), containi	869,505	5,499,256	452,014	3,238,886
551331	Woven fabrics of polyester staple fibres, containing <85% by weight of such fibr	552,025	3,257,128	125,854	1,120,062
551339	Other Woven fabrics of synthetic staple fibres, of yarns of different colours, othe	163,072	787,835	87,623	44,597
551341	Woven fabrics of polyester staple fibres, containing <85% by weight of such fibr	6,624	32,987	11,219	62,192
551349	Printed & Woven fabrics of synthetic staple fibres, other than of plain weave, cor	109,488	792,877	148,168	1,163,221
551411	Woven fabrics of polyester staple fibres, containing <85% by weight of such fibr	6,573,504	18,718,350	2,962,880	7,646,353
551412	Woven fabrics of polyester staple fibres, containing <85% by weight of such fibr	1,278,248	4,920,402	2,311,832	9,044,937
551419	Unbleached/bleached Woven fabrics of synthetic staple fibres, other than of plai	2,166,957	15,938,792	872,452	2,423,975
551421	Woven fabrics of polyester staple fibres, containing <85% by weight of such fibr	4,800	28,819	313	4,634
551422	Woven fabrics of polyester staple fibres, containing <85% by weight of such fibr	145,034	1,851,670	90,772	842,749
551423	Woven fabrics of polyester staple fibres (excl. of 5514.21 & 5514.22), containing	95	1	2	88
551429	Woven fabrics of other synthetic staple fibres (excl. of 5514.21-5514.23), containi	1,536,396	7,049,735	69,376	302,656
551430	Woven fabrics of synthetic staple fibres, of yarns of different colours, containing	9,994	32,836	11,236	38,486
551441	Woven fabrics of polyester staple fibres, containing <85% by weight of such fibr	12,038	80,218	4,679	36,574
551442	Woven fabrics of polyester staple fibres, containing <85% by weight of such fibr	926	3,839	0	0
551443	Woven fabrics of polyester staple fibres (excl. of 5514.41 & 5514.42), containing	47,779	195,176	11,193	65,220
551449	Woven fabrics of other synthetic staple fibres (excl. of 5514.41-5514.43), containi	97,089	231,492	390,641	261,447
551511	Woven fabrics of polyester staple fibres mixed mainly/solely with viscose rayon	8,784,217	43,718,371	7,649,848	36,968,357
551512	Woven fabrics of polyester staple fibres mixed mainly/solely with man-made filar	2,767,496	9,863,243	5,240,885	17,420,171
551513	Woven fabrics of polyester staple fibres mixed mainly/solely with wool/fine anim	966	16,157	207	5,123
551519	Woven fabrics of polyester staple fibres, n.e.s.	347,594	1,614,661	100,227	615,849
551521	Woven fabrics of acrylic/modacrylic staple fibres mixed mainly/solely with man-r	128,696	754,455	115,139	637,797
551522	Woven fabrics of acrylic/modacrylic staple fibres mixed mainly/solely with wool/l	0	0	1	1
551529	Woven fabrics of acrylic/modacrylic staple fibres, other than that mixed mainly/s	1	2	1,062	861
551591	Woven fabrics of synthetic staple fibres mixed mainly/solely with man-made filar	212	1,354	0	0
551599	Woven fabrics of synthetic staple fibres,n.e.s. in 55.12 -55.15	3,555	52,304	51,148	366,415
551611	Woven fabrics of artificial staple fibres containing 85%/more by weight of artifici	9,753,777	59,953,025	4,329,535	20,764,452
551612	Woven fabrics of artificial staple fibres containing 85%/more by weight of artifici	132,311	624,304	6,935	54,021
551613	Woven fabrics of artificial staple fibres containing 85%/more by weight of artifici	37,199	327,381	43,612	307,292
551614	Woven fabrics of artificial staple fibres containing 85%/more by weight of artifici	173,811	1,532,775	87,017	815,308
551621	Woven fabrics of artificial staple fibres containing <85% by weight of artificial stz	306,420	1,211,731	676,597	2,583,913
551622	Woven fabrics of artificial staple fibres containing <85% by weight of artificial stz	18,074	152,295	5,069	74,805
551623	Woven fabrics of artificial staple fibres containing <85% by weight of artificial stz	284,732	2,279,845	254,473	2,113,740
551624	Woven fabrics of artificial staple fibres containing <85% by weight of artificial stz	1,865	13,627	1,630	14,941
551634	Woven fabrics of artificial staple fibres containing <85% by weight of artificial stz	54,730	188,188	0	0
551641	Woven fabrics of artificial staple fibres containing <85% by weight of artificial stz	92,575	562,451	39,962	364,618
551642	Woven fabrics of artificial staple fibres containing <85% by weight of artificial stz	7,703	70,541	995	9,800

TABLE 4 : EXPORT BY HS 6 DIGITS

HS 6	COMMODITY GROUP	JAN - DEC 2008		JAN - DEC 2009	
		NET WEIGHT (KG)	V A L U E (US \$)	NET WEIGHT (KG)	V A L U E (US \$)
551643	Woven fabrics of artificial staple fibres containing <85% by weight of artificial st:	21,666	190,579	13,073	86,932
551644	Woven fabrics of artificial staple fibres containing <85% by weight of artificial st:	10,780	69,751	0	0
551691	Woven fabrics of artificial staple fibres, n.e.s. in 55.16, unbleached/bleached	481,024	1,926,281	1,038,663	4,032,484
551692	Woven fabrics of artificial staple fibres, n.e.s. in 55.16, dyed	795	7,873	4,416	27,820
551693	Woven fabrics of artificial staple fibres, n.e.s. in 55.16, of yarns of different colou	18,720	139,187	11,786	92,538
551694	Woven fabrics of artificial staple fibres, n.e.s. in 55.16, printed	758	5,340	621	2,459
560110	Sanitary towels & tampons, napkins & napkin liners for babies & similar sanitary	473,372	1,760,596	967,814	2,862,366
560121	Wadding; other articles of wadding, of cotton	34,522	124,686	64,709	382,896
560122	Wadding; other articles of wadding, of man-made fibres	6,499,794	49,858,465	5,000,673	45,221,529
560129	Wadding; other articles of wadding other than of cotton/man-made fibres	278,468	43,991	26,784	246,638
560130	Textile flock (i.e., not >5mm in length) & dust & mill neps	10,877	26,867	11,972	49,487
560210	Needleloom felt & stitch-bonded fibre fabrics, whether/not impregnated/coated/c	537	19,644	3,025	9,411
560221	Felt (excl. needleloom felt & stitch-bonded fibre fabrics), not impregnated/coated	10,065	13,454	9,984	15,091
560229	Felt (excl. needleloom felt & stitch-bonded fibre fabrics), not impregnated/coated	3,759	9,655	29,991	127,011
560290	Felt (excl. of 5602.10-5602.29), whether/not coated/covered/laminated	178,966	396,421	180,320	657,299
560311	Nonwovens, whether/not impregnated/coated/covered/laminated, of man-made fi	3,029,685	8,112,860	2,643,929	6,431,426
560312	Nonwovens, whether/not impregnated/coated/covered/laminated, of man-made fi	3,638,034	10,986,981	3,205,529	8,971,338
560313	Nonwovens, whether/not impregnated/coated/covered/laminated, of man-made fi	1,639,445	4,450,327	1,419,062	3,177,127
560314	Nonwovens, whether/not impregnated/coated/covered/laminated, of man-made fi	1,145,991	3,493,517	1,416,307	5,664,702
560392	Nonwovens, whether/not impregnated/coated/covered/laminated (excl. of 5603.1	90,114	1,014,572	55,267	710,219
560393	Nonwovens, whether/not impregnated/coated/covered/laminated (excl. of 5603.1	4,963	16,967	17,036	109,606
560394	Nonwovens, whether/not impregnated/coated/covered/laminated (excl. of 5603.1	4,252,777	9,744,040	2,926,666	6,818,699
560410	Rubber thread & cord, textile covered	13,895	49,347	4,341	22,318
560490	Other type of rubber thread & cord, textile covered	81,961	255,462	30,323	120,157
560500	Metallised yarn, whether/not gimped, being textile yarn/strip/the like of 54.04/54.0	916	10,576	2,184	45,836
560600	Gimped yarn, & strip & the like of 54.04/54.05, gimped (other than of 56.05 & gim	76,828	427,836	335,600	1,199,039
560721	Binder/baler twine of sisal/other textile fibres of the genus Agave, whether/not pl	871	4,053	548	3,290
560729	Twine (excl. binder/bailer twine), cordage, ropes & cables, of sisal/other textile fil	887,193	1,475,411	684,662	1,024,696
560741	Binder/baler twine, cordage, ropes & cables of polyethylene/polypropylene, whel	0	0	887	20,106
560749	Twine (excl. binder/bailer twine), cordage, ropes & cables, of polyethylene/polyp	42,884	103,973	18,489	39,142
560750	Twine, cordage, ropes & cables of synthetic fibres other than polyethylene/polyp	17,920	116,123	13,937	126,937
560790	Twine, cordage, ropes & cables of fibres n.e.s. other than synthetic fiber/sisal/te	91,299	412,551	51,858	222,260
560811	Made up fishing nets of man-made textile materials	3,311,011	27,045,329	2,943,544	17,812,407
560819	Knotted netting of twine, cordage/rope; made up nets other than fishing nets, of	379,982	762,649	514,213	666,872
560890	Knotted netting of twine, cordage/rope; made up fishing nets & other made up ne	61,133	399,030	34,101	226,818
560900	Articles of yarn/strip/the like of 54.04/54.05, twine/cordage/rope/cables, n.e.s.	630,489	1,512,576	793,219	2,250,857
570110	Carpets & other textile floor coverings, knotted, whether/not made up, of wool/fir	463	3,985	20,002	26,603
570190	Carpets & other textile floor coverings, knotted, whether/not made up, of textile r	170,669	691,792	85,207	509,637
570210	Kelem, Schumacks, Karamanie & similar hand-woven rugs	493,323	716,170	192,643	274,432
570220	Floor coverings of coconut fibres (coir)	496,566	135,353	285,693	61,273
570231	Carpets & other textile floor coverings, woven, of pile construction, not made up	26,916	110,349	7,382	38,875
570232	Carpets & other textile floor coverings, woven, of pile construction, not made up	75,010	113,927	95,255	81,314
570239	Carpets & other textile floor coverings, woven, of pile construction, not made up	152,341	296,251	167,962	237,075
570242	Carpets & other textile floor coverings, woven, of pile construction, made up, of	6,901,227	13,947,487	6,084,291	11,422,051
570249	Carpets & other textile floor coverings, woven, of pile construction, made up, of	14,482	50,933	6,472	47,274
570299	Carpets & other textile floor coverings, woven, not of pile construction, made up	3,745	9,710	23,263	69,826
570310	Carpets & other textile floor coverings, tufted, whether/not made up, of wool/fine	48,789	1,083,989	38,733	955,007
570320	Carpets & other textile floor coverings, tufted, whether/not made up, of nylon/oth	1,811,792	4,343,361	1,895,537	4,265,696
570330	Carpets & other textile floor coverings, tufted, whether/not made up, of man-mad	4,498,423	9,683,431	5,460,109	11,120,399
570390	Carpets & other textile floor coverings, tufted, whether/not made up, of textile m	29,247	101,323	42,326	77,406
570410	Tiles, of felt, not tufted/flocked, having a maximum surface area of 0.3 m2	321,504	714,329	1,121,314	2,093,568
570490	Carpets & other textile floor coverings, of felt, not tufted/flocked, whether/not ma	533,929	990,035	298,316	618,363
570510	Other carpets and other textile floor coverings of cotton, whether or not made up	26,727	108,231	6,530	2,886
570520	Other carpets and other textile floor coverings of jute fibres, whether or not mad	1,065,859	7,308,038	698,739	4,356,616

TABLE 4 : EXPORT BY HS 6 DIGITS

HS 6	COMMODITY GROUP	JAN - DEC 2008		JAN - DEC 2009	
		NET WEIGHT	V A L U E	NET WEIGHT	V A L U E
		(KG)	(US \$)	(KG)	(US \$)
570590	Other carpets and other textile floor coverings other than cotton and jute fibres,	1,310,794	6,519,696	936,250	5,367,748
580110	Woven pile fabrics & chenille fabrics (excl. of 58.02/58.06), of wool/fine animal ha	458	22,089	29,065	571,102
580122	Cut corduroy, of cotton	31,571	194,932	12,493	119,364
580123	Weft pile fabrics other than uncut (excl. of 58.02/58.06), of cotton	8,384	112,618	0	0
580131	Uncut weft pile fabrics (excl. of 58.02/58.06), of man-made fibres	0	0	11	34
580133	Weft pile fabrics other than uncut (excl. of 58.02/58.06), of man-made fibres	0	0	28	490
580135	Warp pile fabrics (excl. of 58.02/58.06), cut, of man-made fibres	27,694	475,807	29,462	461,927
580190	Woven pile fabrics & chenille fabrics (excl. of 58.02/58.06), of textile materials otf	19,210	162,664	5,802	5,692
580211	Terry towelling & similar woven terry fabrics (excl. narrow fabrics of 58.06), of co	670	726	1,082	119
580219	Terry towelling & similar woven terry fabrics (excl. narrow fabrics of 58.06), of co	20,841	83,686	14,086	164,119
580220	Terry towelling & similar woven terry fabrics (excl. narrow fabrics of 58.06), of te:	6,198	15,757	9,956	42,877
580230	Tufted textile fabrics (excl. products of 57.03)	528	527	0	0
580300	Gauze, other than narrow fabrics of heading 58.06.	1,700	12,292	600	9,250
580410	Tulles & other net fabrics (excl. woven/knitted/crocheted fabrics)	826,358	9,028,089	869,825	9,590,516
580421	Mechanically made lace in the piece/in strips/in motifs, other than fabrics of 60.0	251,964	4,719,370	267,423	3,942,932
580429	Mechanically made lace in the piece/in strips/in motifs, other than fabrics of 60.0	130,250	1,399,298	78,070	971,217
580430	Hand-made lace in the piece/in strips/in motifs, other than fabrics of 60.02-60.06	13	762	4	17
580500	Hand-woven tapestries of the type Gobelins, Flanders, Aubusson, Beauvais & th	2,207	9,507	17,142	56,384
580610	Narrow woven pile fabrics (incl. terry towelling & similar terry fabrics) & chenille	225,484	2,429,637	29,749	256,664
580620	Narrow woven fabrics (excl. of 5806.10), containing by weight 5%/more of elastoi	493,365	7,093,962	383,731	4,773,734
580631	Narrow woven fabrics (excl. of 5806.10 & 5806.20), other than goods of 58.07, of i	69,346	713,839	5,752	58,784
580632	Narrow woven fabrics (excl. of 5806.10-5806.31), other than goods of 58.07, of m;	531,472	2,978,748	628,912	2,695,668
580639	Narrow woven fabrics (excl. of 5806.10-5806.32), other than goods of 58.07, of otl	478	21,419	3,058	25,696
580640	Narrow woven fabrics consisting of warp without weft assembled by means of ai	11,638	52,083	5,337	17,666
580710	Labels, badges & similar articles of textile materials, in the piece, in strips/cut to	64,798	835,765	164,567	1,368,001
580790	Labels, badges & similar articles of textile materials, in the piece, in strips/cut to	64,681	180,694	754,625	434,208
580810	Braids in the piece	12,353	45,465	28,209	212,335
580890	Ornamental trimmings in the piece, without embroidery (excl. knitted/crocheted;	41,821	201,499	20,117	22,801
580900	Woven fabrics of metal thread & woven fabrics of metallised yarn of 56.05, of a k	788	10,470	1,068	94
581010	Embroidery in the piece, without visible ground, in strips/motifs	55,793	670,363	27,286	246,881
581091	Embroidery in the piece (excl. embroidery without visible ground), in strips/motif	138,863	1,414,351	142,399	1,583,250
581092	Embroidery in the piece (excl. embroidery without visible ground), in strips/motif	899,966	11,852,007	748,041	9,606,311
581099	Embroidery in the piece (excl. embroidery without visible ground), in strips/motif	829,395	9,383,363	778,178	7,127,113
581100	Quilted textile products in the piece, composed of one/more layers of textile mat	14,909	119,031	17,024	146,891
590110	Textile fabrics coated with gum/amylaceous substance, of a kind used for the ou	199,465	471,756	164,203	417,521
590190	Tracing cloth; prepared painting canvas; buckram & similar stiffened textile fabri	211,031	616,123	158,675	409,763
590210	Tyre cord fabric of high tenacity yarn of nylon/other polyamides	11,113,227	51,774,766	10,552,442	46,274,893
590220	Tyre cord fabric of high tenacity yarn of polyesters	10,503,057	38,548,039	6,657,067	26,066,467
590290	Tyre cord fabric of high tenacity yarn of viscose rayon	78,811	334,414	43,210	365,915
590310	Textile fabrics impregnated/coated/covered/laminated with poly(vinyl chloride) o	741,882	2,577,979	698,829	2,676,354
590320	Textile fabrics impregnated/coated/covered/laminated with polyurethane other th	952,310	8,499,609	1,910,624	5,512,628
590390	Textile fabrics impregnated/coated/covered/laminated with plastics other than of	584,975	3,525,193	1,004,819	3,634,970
590410	Linoleum, whether/not cut to shape	2	7	0	0
590490	Floor coverings consisting of a coating/covering applied on a textile backing, wf	8,816	8,266	31	25
590500	Textile wall coverings	200	486	866	1,898
590610	Adhesive tape of a width not >20cm	5,960,851	15,666,824	4,747,270	13,178,765
590691	Rubberised textile fabrics (excl. of 59.02 & 5906.10), knitted/crocheted	0	0	296	7,389
590699	Rubberised textile fabrics (excl. of 59.02, 5906.10 & 5906.91)	629,483	3,491,899	490,466	2,820,423
590700	Textile fabrics othw. impregnated, coated/covered; painted canvas being theatric	47,070	437,776	112,342	1,016,467
590800	Textile wicks, woven/plaited/knitted, for lamps/stoves/lighters/candles/the like; ir	16,461	22,928	22,622	27,167
590900	Textile hosepiping & similar textile tubing, with/without lining, armour/accessor	6,099	45,566	1,551	6,692
591000	Transmission/conveyor belts/belting, of textile material, whether/not impregnate	12,890	199,840	379	12,951
591110	Textile fabrics, felt & felt-lined woven fabrics, coated, covered/laminated with rut	36,098	159,789	9,681	95,180
591120	Bolting cloth, whether/not made up	925,011	939,648	2,010,217	2,067,163

TABLE 4 : EXPORT BY HS 6 DIGITS

HS 6	COMMODITY GROUP	JAN - DEC 2008		JAN - DEC 2009	
		NET WEIGHT (KG)	V A L U E (US \$)	NET WEIGHT (KG)	V A L U E (US \$)
591131	Textile fabrics & felts, endless/fitted with linking devices, of a kind used in paper	1	4	0	0
591132	Textile fabrics & felts, endless/fitted with linking devices, of a kind used in paper	8,029	396,060	797	504
591140	Straining cloth of a kind used in oil presses/the like, incl. that of human hair	274	2,510	22,313	624,479
591190	Textile products & articles, for technical uses, spec. in Note 7 to Ch.59 (excl. of 5	283,829	4,547,874	253,899	3,969,135
600110	Long pile fabrics, knitted/crocheted	294,527	873,531	70,148	258,548
600121	Looped pile fabrics, of cotton, knitted/crocheted	98,124	565,039	293,749	1,488,842
600122	Looped pile fabrics, of man-made fibres, knitted/crocheted	421,356	3,762,217	157,766	999,996
600129	Looped pile fabrics, of other textile materials (excl. of cotton/man-made fibres), k	10,256	48,283	5,302	21,520
600191	Pile fabrics & terry fabrics, knitted/crocheted (excl. of 6001.10-6001.29), of cotton	446,185	3,804,735	766,234	6,235,002
600192	Pile fabrics & terry fabrics, knitted/crocheted (excl. of 6001.10-6001.29), of man-n	149,797	1,104,108	113,471	777,274
600199	Pile fabrics & terry fabrics, knitted/crocheted (excl. of 6001.10-6001.29), of other i	210,262	1,396,221	483,122	2,709,828
600240	Knitted/crocheted fabrics of a width not > 30 cm, containing by weight 5 %/more	53,849	399,393	129,638	574,587
600290	Other Knitted/crocheted fabrics of a width not > 30 cm, other than those of headi	394,048	2,364,558	195,178	1,374,733
600310	Knitted/crocheted fabrics of wool/fine animal hair, a width not > 30 cm, other tha	560	12,103	442	119
600320	Knitted/crocheted fabrics of cotton, a width not > 30 cm, other than those of hear	2,870,948	613,620	490,720	77,070
600330	Knitted/crocheted fabrics of synthetic fibres, a width not > 30 cm, other than tho	273,174	766,507	168,273	578,839
600390	Knitted/crocheted fabrics other than of wool/fine animal hair/cotton/synthetic fib	54,566	114,308	40,581	261,553
600410	Knitted/crocheted fabrics of a width >30cm, containing by weight 5%/more of ela	1,990,462	17,727,575	4,795,943	25,106,351
600490	Knitted/crocheted fabrics of a width >30cm, containing by weight 5%/more of ela	322,516	1,562,290	324,930	1,216,128
600521	Warp knit fabrics. incl. those made on galloon knitting machines (excl. of 60.01-6	120,870	356,201	761,913	1,703,906
600522	Warp knit fabrics. incl. those made on galloon knitting machines (excl. of 60.01-6	40,330	252,195	12,055	72,901
600523	Warp knit fabrics. incl. those made on galloon knitting machines (excl. of 60.01-6	197,562	1,028,000	36,754	195,147
600524	Warp knit fabrics. incl. those made on galloon knitting machines (excl. of 60.01-6	194,541	822,606	43,833	234,227
600531	Warp knit fabrics. incl. those made on galloon knitting machines (excl. of 60.01-6	400,708	1,977,625	189,729	884,696
600532	Warp knit fabrics. incl. those made on galloon knitting machines (excl. of 60.01-6	269,147	3,908,227	295,125	2,661,886
600533	Warp knit fabrics. incl. those made on galloon knitting machines (excl. of 60.01-6	737,392	1,585,792	626,260	1,274,770
600534	Warp knit fabrics. incl. those made on galloon knitting machines (excl. of 60.01-6	2,788	30,105	2,570	42,787
600541	Warp knit fabrics. incl. those made on galloon knitting machines (excl. of 60.01-6	292,809	993,299	0	0
600542	Warp knit fabrics. incl. those made on galloon knitting machines (excl. of 60.01-6	145,964	562,680	43,775	176,013
600543	Warp knit fabrics. incl. those made on galloon knitting machines (excl. of 60.01-6	135	1,373	0	0
600544	Warp knit fabrics. incl. those made on galloon knitting machines (excl. of 60.01-6	0	0	79	1,170
600590	Warp knit fabrics, including those made on galloon knitting machines (excl. of 6	577,125	3,242,329	503,894	2,779,985
600610	Knitted/crocheted fabrics, n.e.s. in Ch.60, of wool/fine animal hair	2,162	16,515	4,203	32,671
600621	Knitted/crocheted fabrics, n.e.s. in Ch.60, of cotton, unbleached/bleached	1,101,405	4,896,104	1,426,591	5,218,535
600622	Knitted/crocheted fabrics, n.e.s. in Ch.60, of cotton, dyed	651,289	3,572,577	1,165,484	5,787,151
600623	Knitted/crocheted fabrics, n.e.s. in Ch.60, of cotton, of yarns of different colours	166,161	1,226,090	248,011	1,529,858
600624	Knitted/crocheted fabrics, n.e.s. in Ch.60, of cotton, printed	29,207	347,408	57,133	438,693
600631	Knitted/crocheted fabrics, n.e.s. in Ch.60, of synthetic fibres, unbleached/bleach	761,540	2,881,413	673,094	2,509,870
600632	Knitted/crocheted fabrics, n.e.s. in Ch.60, of synthetic fibres, dyed	63,712	265,532	116,367	917,056
600633	Knitted/crocheted fabrics, n.e.s. in Ch.60, of synthetic fibres, of yarns of differen	579	4,077	11,654	107,091
600634	Knitted/crocheted fabrics, n.e.s. in Ch.60, of synthetic fibres, printed	736	10,769	576	8,989
600641	Knitted/crocheted fabrics, n.e.s. in Ch.60, of artificial fibres, unbleached/bleache	1,362	5,646	0	0
600642	Knitted/crocheted fabrics, n.e.s. in Ch.60, of artificial fibres, dyed	2,999	17,975	32,044	342,154
600690	Knitted/crocheted fabrics, n.e.s. in Ch.60	3,880,419	16,856,130	2,133,502	8,306,608
610120	Men's/boys' overcoats, car-coats, capes, cloaks, anoraks (incl. ski-jackets), wind	1,123,145	15,993,022	3,211,840	39,064,227
610130	Men's/boys' overcoats, car-coats, capes, cloaks, anoraks (incl. ski-jackets), wind	743,438	12,137,531	576,909	10,409,238
610190	Men's/boys' overcoats, car-coats, capes, cloaks, anoraks (incl. ski-jackets), wind	3,513,971	56,022,144	1,576,489	26,180,331
610210	Women's/girls' overcoats, car-coats, capes, cloaks, anoraks (incl. ski-jackets), w	30,060	481,872	1,913	16,754
610220	Women's/girls' overcoats, car-coats, capes, cloaks, anoraks (incl. ski-jackets), w	4,914,442	57,060,223	5,186,109	70,681,936
610230	Women's/girls' overcoats, car-coats, capes, cloaks, anoraks (incl. ski-jackets), w	303,161	5,258,279	281,702	5,951,807
610290	Women's/girls' overcoats, car-coats, capes, cloaks, anoraks (incl. ski-jackets), w	3,203,685	59,216,961	3,363,545	60,262,782
610310	Men's/boys' suits, knitted/crocheted.	6,351,150	32,530,368	7,109,254	32,327,566
610322	Men's/boys' ensembles, knitted/crocheted, of cotton	205,593	1,960,295	267,123	3,460,036
610323	Men's/boys' ensembles, knitted/crocheted, of synthetic fibres	3,919	48,186	37,363	538,083

TABLE 4 : EXPORT BY HS 6 DIGITS

HS 6	COMMODITY GROUP	JAN - DEC 2008		JAN - DEC 2009	
		NET WEIGHT (KG)	V A L U E (US \$)	NET WEIGHT (KG)	V A L U E (US \$)
610329	Men's/boys' ensembles, of other textile materials other than of cotton & syntheti	249,127	3,697,924	266,348	4,271,591
610331	Men's/boys' ensembles, knitted/crocheted, of wool/fine animal hair	7,216	422,846	10,100	777,298
610332	Men's/boys' jackets & blazers, knitted/crocheted, of cotton	225,395	3,152,608	597,571	10,277,301
610333	Men's/boys' jackets & blazers, knitted/crocheted, of synthetic fibres	82,781	1,427,148	206,303	4,104,399
610339	Men's/boys' jackets & blazers, knitted/crocheted, of other textile materials (excl.	535,092	9,679,100	345,585	5,415,744
610341	Men's/boys' trousers, bib & brace overalls, breeches & shorts (excl. swimwear), l	19,855	593,460	65	610
610342	Men's/boys' trousers, bib & brace overalls, breeches & shorts (excl. swimwear), l	5,906,884	33,923,098	5,106,472	33,948,252
610343	Men's/boys' trousers, bib & brace overalls, breeches & shorts (excl. swimwear), l	2,963,641	37,089,376	2,643,193	34,090,311
610349	Men's/boys' trousers, bib & brace overalls, breeches & shorts (excl. swimwear), l	2,496,839	31,729,742	1,370,008	18,367,702
610413	Women's/girls' suits, knitted/crocheted, of synthetic fibres	55,993	818,249	87,505	1,273,190
610419	Women's/girls' suits, of other textile materials other than of synthetic fibres, knit	705,071	10,729,030	1,481,992	17,932,103
610422	Women's/girls' ensembles, knitted/crocheted, of cotton	510,789	7,821,994	318,549	4,487,817
610423	Women's/girls' ensembles, knitted/crocheted, of synthetic fibres	28,232	321,612	24,026	208,995
610429	Women's/girls' ensembles of other textile materials, other than of cotton/synthet	34,769	409,927	63,405	1,221,664
610431	Women's/girls' jackets & blazers, knitted/crocheted, of wool/fine animal hair	3,386	67,043	1,974	25,480
610432	Women's/girls' jackets & blazers, knitted/crocheted, of cotton	1,605,723	23,274,180	3,208,200	44,568,228
610433	Women's/girls' jackets & blazers, knitted/crocheted, of synthetic fibres	128,079	2,506,668	197,730	2,585,302
610439	Women's/girls' jackets & blazers, knitted/crocheted, of textile materials other tha	1,900,016	15,353,570	1,227,954	8,607,249
610441	Women's/girls' dresses, knitted/crocheted, of wool/fine animal hair	921	57,271	2,355	93,833
610442	Women's/girls' dresses, knitted/crocheted, of cotton	818,338	12,047,395	853,714	16,244,188
610443	Women's/girls' dresses, knitted/crocheted, of synthetic fibres	360,579	2,165,347	432,545	5,931,534
610444	Women's/girls' dresses, knitted/crocheted, of artificial fibres	65,946	1,521,584	108,289	2,558,225
610449	Women's/girls' dresses, knitted/crocheted, of textile materials other than wool/fir	1,317,716	18,947,260	1,547,864	24,039,909
610451	Women's/girls' skirts & divided skirts, knitted/crocheted, of wool/fine animal hair	79	3,420	294	2,633
610452	Women's/girls' skirts & divided skirts, knitted/crocheted, of cotton	527,990	12,222,067	561,121	9,911,593
610453	Women's/girls' skirts & divided skirts, knitted/crocheted, of synthetic fibres	128,743	2,457,087	176,935	3,638,435
610459	Women's/girls' skirts & divided skirts, knitted/crocheted, of textile materials othe	1,047,822	12,896,826	411,135	5,255,886
610461	Women's/girls' trousers, bib & brace overalls, breeches & shorts (excl. swimwea	2,403	47,998	55,118	1,167,129
610462	Women's/girls' trousers, bib & brace overalls, breeches & shorts (excl. swimwea	10,694,926	128,120,633	15,823,187	149,805,505
610463	Women's/girls' trousers, bib & brace overalls, breeches & shorts (excl. swimwea	1,173,379	19,048,625	991,541	15,809,121
610469	Women's/girls' trousers, bib & brace overalls, breeches & shorts (excl. swimwea	1,873,329	23,318,784	854,683	9,102,724
610510	Men's/boys' shirts, knitted/crocheted, of cotton	8,964,655	127,679,097	7,664,257	104,927,694
610520	Men's/boys' shirts, knitted/crocheted, of man-made fibres	1,341,130	23,508,380	1,144,678	17,488,427
610590	Men's/boys' shirts, knitted/crocheted, of other textile materials (excl. of cotton/m	2,561,653	35,755,071	1,506,456	20,374,217
610610	Women's/girls' blouses, shirts & shirt-blouses, knitted/crocheted, of cotton	14,472,085	230,929,317	8,198,916	130,774,557
610620	Women's/girls' blouses, shirts & shirt-blouses, knitted/crocheted, of man-made f	2,878,969	47,737,962	2,001,880	36,988,793
610690	Women's/girls' blouses, shirts & shirt-blouses, knitted/crocheted, of textile matei	3,998,485	88,182,660	3,277,133	57,339,496
610711	Men's/boys' underpants & briefs, knitted/crocheted, of cotton	498,533	4,609,710	405,695	5,780,619
610712	Men's/boys' underpants & briefs, knitted/crocheted, of man-made fibres	4,511	69,200	9,517	163,299
610719	Men's/boys' underpants & briefs, knitted/crocheted, of other textile materials (ex	412,682	5,424,730	158,430	3,111,266
610721	Men's/boys' nightshirts & pyjamas, knitted/crocheted, of cotton	236,764	2,941,897	232,654	3,021,253
610722	Men's/boys' nightshirts & pyjamas, knitted/crocheted, of man-made fibres	1,002	12,411	0	0
610729	Men's/boys' nightshirts & pyjamas, knitted/crocheted, of other textile materials (e	42,612	494,478	135,533	533,329
610791	Men's/boys' bathrobes, dressing gowns & similar articles, knitted/crocheted, of c	4,510	22,261	48,508	495,898
610799	Men's/boys' bathrobes, dressing gowns & similar articles, of other textile materi	44,290	282,775	31,155	280,351
610811	Women's/girls' slips & petticoats, knitted/crocheted, of man-made fibres	1,235,645	15,195,510	806,939	12,359,618
610819	Women's/girls' slips & petticoats, knitted/crocheted, of textile materials other tha	602,374	6,496,110	304,269	3,367,274
610821	Women's/girls' briefs & panties, knitted/crocheted, of cotton	105,501	1,472,222	53,601	725,532
610822	Women's/girls' briefs & panties, knitted/crocheted, of man-made fibres	1,003,649	37,945,857	903,788	31,398,103
610829	Women's/girls' briefs & panties, knitted/crocheted, of textile materials other than	448,027	9,151,866	345,492	5,263,723
610831	Women's/girls' nightdresses & pyjamas, knitted/crocheted, of cotton	1,062,471	15,119,511	1,175,490	19,623,277
610832	Women's/girls' nightdresses & pyjamas, knitted/crocheted, of man-made fibres	473,847	5,607,601	282,385	4,886,391
610839	Women's/girls' nightdresses & pyjamas, knitted/crocheted, of textile materials ot	298,021	3,239,582	193,268	2,894,365
610891	Women's/girls' n@glig@o, bathrobes, dressing gowns & similar articles, knitted/c	716,204	8,676,697	503,901	7,353,171



TABLE 4 : EXPORT BY HS 6 DIGITS

HS 6	COMMODITY GROUP	JAN - DEC 2008		JAN - DEC 2009	
		NET WEIGHT (KG)	V A L U E (US \$)	NET WEIGHT (KG)	V A L U E (US \$)
610892	Women's/girls' nOgligOs, bathrobes, dressing gowns & similar articles, knitted/c	154,086	4,087,786	247,520	7,018,747
610899	Women's/girls' nOgligOs, bathrobes, dressing gowns & similar articles, knitted/c	41,714	314,429	31,335	479,158
610910	T-shirts, singlets & other vests, knitted/crocheted, of cotton	18,449,861	183,001,139	16,621,523	179,940,350
610990	T-shirts, singlets & other vests, knitted/crocheted, other than of cotton	28,506,732	256,763,903	23,164,775	265,722,177
611011	Jerseys, pullovers, cardigans, waist-coats & similar articles, knitted/crocheted, c	138,409	2,627,168	97,724	1,826,076
611012	Jerseys, pullovers, cardigans, waist-coats & similar articles, knitted/crocheted, c	2,298	75,291	569	1,073
611019	Jerseys, pullovers, cardigans, waist-coats & similar articles, knitted/crocheted, c	152,172	2,608,351	70,691	1,031,300
611020	Jerseys, pullovers, cardigans, waist-coats & similar articles, knitted/crocheted, c	23,644,323	362,318,644	29,630,328	435,870,561
611030	Jerseys, pullovers, cardigans, waist-coats & similar articles, knitted/crocheted, c	7,882,339	116,053,248	9,158,911	127,419,957
611090	Jerseys, pullovers, cardigans, waist-coats & similar articles, knitted/crocheted, c	3,271,285	49,354,914	2,736,339	46,488,829
611120	Babies' garments & clothing accessories, knitted/crocheted, of cotton	1,352,321	20,334,576	2,795,122	29,162,117
611130	Babies' garments & clothing accessories, knitted/crocheted, of synthetic fibres	139,026	1,902,020	69,690	879,997
611190	Babies' garments & clothing accessories, of other textile materials, other than of	5,243,127	16,777,865	1,608,745	9,727,440
611211	Track suits, knitted/crocheted, of cotton	686,851	11,439,994	601,090	8,306,715
611212	Track suits, knitted/crocheted, of synthetic fibres	1,400,966	20,761,255	1,101,335	17,380,470
611219	Track suits, knitted/crocheted, of textile materials other than of cotton/synthetic	277,074	2,193,642	453,550	5,595,689
611220	Ski suits, knitted/crocheted	2,060	15,287	862	13,612
611231	Men's/boys' swimwear, knitted/crocheted, of synthetic fibres	26,356	338,627	27,286	599,613
611239	Men's/boys' swimwear, knitted/crocheted, of other textile materials (excl. of synt	76,082	1,134,854	38,905	673,496
611241	Women's/girls' swimwear, knitted/crocheted, of synthetic fibres	3,346,277	56,582,460	5,228,809	68,097,729
611249	Women's/girls' swimwear, knitted/crocheted, of textile materials other than syntf	715,994	7,662,985	541,458	11,758,604
611300	Garments made up of knitted/crocheted fabrics of 59.03/59.06/59.07	40,952	285,590	61,271	720,757
611420	Garments, n.e.s., knitted/crocheted, of cotton	2,708,648	36,637,029	1,718,504	24,766,533
611430	Garments, n.e.s., knitted/crocheted, of man-made fibres	133,460	3,264,745	169,665	3,959,225
611490	Other garments, n.e.s., of other textile materials, other than of cotton/man-made	1,053,398	14,685,075	923,259	11,436,178
611510	Graduated compression hosiery (eg. stockings for varicose veins) & footwear wi	1,332,281	14,217,979	1,802,575	16,549,533
611521	Panty hose, tights, stockings, socks & other hosiery, & footwear without applied	3,948	49,959	2,067	26,772
611522	Panty hose, tights, stockings, socks & other hosiery, & footwear without applied	20,121	207,289	4,370	46,009
611529	Panty hose, tights, stockings, socks & other hosiery, & footwear without applied	3,054,695	37,205,894	3,087,860	37,527,722
611530	Other women's full-length/knee-length hosiery, measuring per single yarn less tf	43,070	479,751	40,977	448,893
611594	Other n.e.s. in 61.15, knitted/crocheted, of wool/fine animal hair.	1,753	36,911	668	2,555
611595	Other n.e.s. in 61.15, knitted/crocheted, of cotton.	2,740,798	31,948,183	2,520,199	28,186,383
611596	Other n.e.s. in 61.15, knitted/crocheted, of synthetic fibres.	8,573	140,719	43,170	1,041,749
611599	Other n.e.s. in 61.15, knitted/crocheted, of other textile materials.	658,070	5,566,119	538,403	4,846,712
611610	Gloves, mittens & mitts, knitted/crocheted, impregnated/coated/covered with pla	453,136	2,543,017	392,284	3,865,839
611691	Gloves, mittens & mitts, knitted/crocheted, other than those impregnated/coated	84	2,840	137	8,846
611692	Gloves, mittens & mitts, knitted/crocheted, other than those impregnated/coated	9,996	188,699	287,683	800,175
611693	Gloves, mittens & mitts, knitted/crocheted, other than those impregnated/coated	456,353	10,287,541	688,760	9,429,549
611699	Gloves, mittens & mitts, knitted/crocheted, other than those impregnated/coated	4,426,766	9,882,716	2,465,140	4,986,664
611710	Shawls, scarves, mufflers, mantillas, veils & the like, knitted/crocheted	390,461	3,398,233	889,961	6,191,759
611780	Other made up clothing accessories, other than shawls/scarve/mufflers/mantilla:	75,137	403,961	52,069	277,105
611790	knitted/crocheted parts of garments/clothing accessories	475,156	2,387,487	221,817	1,155,613
620111	Men's/boys overcoats, raincoats, car coats, capes, cloaks & similar articles (excl	523,387	3,677,421	82,864	575,032
620112	Men's/boys overcoats, raincoats, car coats, capes, cloaks & similar articles (excl	2,077,943	34,293,864	1,766,930	27,686,257
620113	Men's/boys overcoats, raincoats, car coats, capes, cloaks & similar articles (excl	319,429	4,413,638	213,335	4,230,168
620119	Men's/boys overcoats, raincoats, car coats, capes, cloaks & similar articles (excl	5,229,357	131,291,740	3,470,139	95,698,874
620191	Men's/boys', anoraks (incl. ski-jackets), wind-cheaters, wind-jackets & similar art	14,431	154,354	5,398	95,839
620192	Men's/boys', anoraks (incl. ski-jackets), wind-cheaters, wind-jackets & similar art	4,706,372	36,398,579	4,370,771	32,348,337
620193	Men's/boys', anoraks (incl. ski-jackets), wind-cheaters, wind-jackets & similar art	5,400,795	104,185,967	5,335,628	109,467,248
620199	Men's/boys', anoraks (incl. ski-jackets), wind-cheaters, wind-jackets & similar art	274,159	5,283,351	294,211	4,041,096
620211	Women's/girls' overcoats, raincoats, car-coats, capes, cloaks & similar articles, c	66,750	420,473	23,374	343,361
620212	Women's/girls' overcoats, raincoats, car-coats, capes, cloaks & similar articles, c	422,830	4,939,978	341,009	4,549,034
620213	Women's/girls' overcoats, raincoats, car-coats, capes, cloaks & similar articles, c	225,962	3,578,419	173,037	3,714,400
620219	Women's/girls' overcoats, raincoats, car-coats, capes, cloaks & similar articles, c	487,627	9,446,804	760,503	8,166,263

TABLE 4 : EXPORT BY HS 6 DIGITS

HS 6	COMMODITY GROUP	JAN - DEC 2008		JAN - DEC 2009	
		NET WEIGHT (KG)	V A L U E (US \$)	NET WEIGHT (KG)	V A L U E (US \$)
620291	Women's/girls' anoraks (incl. ski-jackets), wind-cheaters, wind-jackets & similar :	19,856	160,242	25,289	530,208
620292	Women's/girls' anoraks (incl. ski-jackets), wind-cheaters, wind-jackets & similar :	356,186	5,842,393	281,819	4,149,652
620293	Women's/girls' anoraks (incl. ski-jackets), wind-cheaters, wind-jackets & similar :	1,599,559	33,797,761	2,045,921	40,873,120
620299	Women's/girls' anoraks (incl. ski-jackets), wind-cheaters, wind-jackets & similar :	185,066	4,126,988	259,560	7,644,695
620311	Men's/boys' suits (excl. knitted/crocheted), of wool/fine animal hair	1,109,197	9,482,283	1,089,720	7,123,966
620312	Men's/boys' suits (excl. knitted/crocheted), of synthetic fibres	1,099,534	9,908,119	458,688	5,275,636
620319	Men's/boys' suits (excl. knitted/crocheted), of other textile materials (excl. of woc	3,056,737	30,780,698	2,935,987	25,823,808
620322	Men's/boys' ensembles (excl. knitted/crocheted), of cotton	8,686	87,425	69,981	1,193,346
620323	Men's/boys' ensembles (excl. knitted/crocheted), of synthetic fibres	191,627	4,792,708	163,415	3,871,424
620329	Men's/boys' ensembles (excl. knitted/crocheted), of other textile materials, other	80,994	2,420,663	77,887	1,352,233
620331	Men's/boys' jackets & blazers (excl. knitted/crocheted), of wool/fine animal hair	193,906	1,751,920	232,087	1,440,090
620332	Men's/boys' jackets & blazers (excl. knitted/crocheted), of cotton	301,710	6,399,269	209,369	4,337,064
620333	Men's/boys' jackets & blazers (excl. knitted/crocheted), of synthetic fibres	597,808	8,372,265	679,738	8,012,035
620339	Men's/boys' jackets & blazers (excl. knitted/crocheted), of other textile materials	1,803,016	40,283,942	1,686,715	36,682,539
620341	Men's/boys' trousers, bib & brace overalls, breeches & shorts (excl. swimwear; e	422,641	10,528,160	314,516	6,443,696
620342	Men's/boys' trousers, bib & brace overalls, breeches & shorts (excl. swimwear; e	18,274,185	275,059,556	15,921,514	242,111,008
620343	Men's/boys' trousers, bib & brace overalls, breeches & shorts (excl. swimwear; e	5,254,593	79,715,975	4,285,886	71,021,813
620349	Men's/boys' trousers, bib & brace overalls, breeches & shorts (excl. swimwear; e	3,431,388	47,543,948	2,522,937	33,628,706
620411	Women's/girls' suits (excl. knitted/crocheted), of wool/fine animal hair	5,985	54,247	150,453	3,142,073
620412	Women's/girls' suits (excl. knitted/crocheted), of cotton	3,287,999	41,158,973	3,528,341	48,082,336
620413	Women's/girls' suits (excl. knitted/crocheted), of synthetic fibres	4,815,630	74,656,541	6,263,529	86,904,069
620419	Women's/girls' suits (excl. knitted/crocheted), of textile materials other than woo	2,053,922	24,359,218	2,581,117	32,324,116
620421	Women's/girls' ensembles (excl. knitted/crocheted), of wool/fine animal hair	813	1,441	387	9,491
620422	Women's/girls' ensembles (excl. knitted/crocheted), of cotton	9,950	167,041	49,141	911,172
620423	Women's/girls' ensembles (excl. knitted/crocheted), of synthetic fibres	51,319	657,387	52,975	836,142
620429	Women's/girls' ensembles (excl. knitted/crocheted), of textile materials other tha	455,448	5,141,567	568,860	6,331,533
620431	Women's/girls' jackets & blazers (excl. knitted/crocheted), of wool/fine animal ha	11,922	329,793	17,825	453,549
620432	Women's/girls' jackets & blazers (excl. knitted/crocheted), of cotton	2,005,276	33,828,527	2,156,413	45,504,420
620433	Women's/girls' jackets & blazers (excl. knitted/crocheted), of synthetic fibres	869,883	18,143,302	633,228	12,843,287
620439	Women's/girls' jackets & blazers (excl. knitted/crocheted), of textile materials oth	713,833	16,124,707	740,067	15,595,945
620441	Women's/girls' dresses (excl. knitted/crocheted), of wool/fine animal hair	5,915	200,616	1,751	60,256
620442	Women's/girls' dresses (excl. knitted/crocheted), of cotton	4,555,633	60,377,663	4,249,123	52,648,026
620443	Women's/girls' dresses (excl. knitted/crocheted), of synthetic fibres	2,912,244	41,308,771	3,387,820	61,944,037
620444	Women's/girls' dresses (excl. knitted/crocheted), of artificial fibres	60,829	932,318	53,123	745,053
620449	Women's/girls' dresses (excl. knitted/crocheted), of textile materials other than w	5,666,474	76,162,932	3,276,358	44,003,061
620451	Women's/girls' skirts & divided skirts (excl. knitted/crocheted), of wool/fine anim	9,469	386,851	232	4,801
620452	Women's/girls' skirts & divided skirts (excl. knitted/crocheted), of cotton	2,524,749	60,886,558	1,532,017	34,811,128
620453	Women's/girls' skirts & divided skirts (excl. knitted/crocheted), of synthetic fibre:	1,941,214	28,218,397	2,250,099	28,960,511
620459	Women's/girls' skirts & divided skirts (excl. knitted/crocheted), of textile material	864,516	11,768,448	1,426,125	17,050,980
620461	Women's/girls', trousers, bib & brace overalls, breeches & shorts (excl. swimwez	14,144	450,098	18,010	1,358,321
620462	Women's/girls', trousers, bib & brace overalls, breeches & shorts (excl. swimwez	12,719,764	199,448,064	8,494,502	143,250,949
620463	Women's/girls', trousers, bib & brace overalls, breeches & shorts (excl. swimwez	7,110,800	120,833,915	6,184,141	102,039,325
620469	Women's/girls', trousers, bib & brace overalls, breeches & shorts (excl. swimwez	7,261,951	116,248,928	4,641,095	68,471,676
620520	Men's/boys' shirts (excl. knitted/crocheted), of cotton	18,299,694	347,453,244	17,439,229	312,878,963
620530	Men's/boys' shirts (excl. knitted/crocheted), of man-made fibres	3,910,676	43,496,867	4,764,848	56,750,178
620590	Men's/boys' shirts (exclud. knitted/crocheted), of other textile materials, other th:	2,570,323	41,808,681	2,213,584	33,635,075
620610	Women's/girls' blouses, shirts & shirt-blouses (excl. knitted/crocheted), of silk/si	53,161	806,206	75,501	1,265,513
620620	Women's/girls' blouses, shirts & shirt-blouses (excl. knitted/crocheted), of wool/l	2,102,948	37,225,547	1,912,586	34,879,120
620630	Women's/girls' blouses, shirts & shirt-blouses (excl. knitted/crocheted), of cottor	10,982,451	249,725,795	9,711,611	211,246,921
620640	Women's/girls' blouses, shirts & shirt-blouses (excl. knitted/crocheted), of man-r	7,537,671	128,882,970	9,142,885	166,833,401
620690	Women's/girls' blouses, shirts & shirt-blouses (excl. knitted/crocheted), of textile	3,716,864	71,648,668	3,028,811	57,269,842
620711	Men's/boys' underpants & briefs (excl. knitted/crocheted), of cotton	2,248,261	34,347,803	2,103,728	32,301,277
620719	Men's/boys' underpants & briefs (excl. knitted/crocheted), of other textile materia	120,574	1,658,326	113,306	913,448
620721	Men's/boys' nightshirts & pyjamas (excl. knitted/crocheted), of cotton	663,922	8,922,389	489,731	5,017,118

TABLE 4 : EXPORT BY HS 6 DIGITS

HS 6	COMMODITY GROUP	JAN - DEC 2008		JAN - DEC 2009	
		NET WEIGHT	V A L U E	NET WEIGHT	V A L U E
		(KG)	(US \$)	(KG)	(US \$)
620722	Men's/boys' nightshirts & pyjamas (excl. knitted/crocheted), of man-made fibres	2,013	27,729	230,412	1,895,563
620729	Men's/boys' nightshirts & pyjamas (excl. knitted/crocheted), of other textile mate	1,313,642	21,002,772	894,199	13,561,173
620791	Men's/boys' singlets & other vests, bathrobes, dressing gowns & similar articles	101,706	1,981,317	194,173	2,987,571
620799	Men's/boys' singlets & other vests, bathrobes, dressing gowns & similar articles	1,128,818	1,886,815	1,316,711	2,721,994
620811	Women's/girls' slips & petticoats (excl. knitted/crocheted), of man-made fibres	34,818	569,799	79,026	1,210,586
620819	Women's/girls' slips & petticoats (excl. knitted/crocheted), of textile materials otf	882,247	7,335,983	992,331	8,396,611
620821	Women's/girls' nightdresses & pyjamas (excl. knitted/crocheted), of cotton	718,992	9,260,912	801,982	8,520,178
620822	Women's/girls' nightdresses & pyjamas (excl. knitted/crocheted), of man-made fi	560,035	7,614,564	169,257	1,264,963
620829	Women's/girls' nightdresses & pyjamas (excl. knitted/crocheted), of textile mater	1,488,521	12,651,847	2,774,955	25,611,361
620891	Women's/girls' singlets & other vests, briefs, panties, nOgligOs, bathrobes, dres	812,198	9,254,266	861,971	8,075,508
620892	Women's/girls' singlets & other vests, briefs, panties, nOgligOs, bathrobes, dres	137,214	1,047,876	175,657	1,875,037
620899	Women's/girls' singlets & other vests, briefs, panties, nOgligOs, bathrobes, dres	72,358	1,148,621	1,477,395	16,468,760
620920	Babies' garments & clothing accessories (excl. knitted/crocheted), of cotton	1,510,890	22,757,900	1,438,041	20,292,372
620930	Babies' garments & clothing accessories (excl. knitted/crocheted), of synthetic fi	396,380	1,725,424	602,184	2,079,783
620990	Babies' garments & clothing accessories (excl. knitted/crocheted), of other textil	668,952	4,748,463	979,490	11,938,103
621010	Garments made up of fabrics of 56.02/56.03	3,445,316	35,365,202	3,599,579	37,281,259
621020	Garments made up of fabrics of 59.03/59.06/59.07, of the type desc. in 6201.11-62	80	1,919	9,868	111,883
621030	Garments made up of fabrics of 59.03/59.06/59.07, of the type desc. in 6202.11-62	101,930	581,532	12,219	107,352
621040	Men's/boys' garments made up of fabrics of 59.03/59.06/59.07, n.e.s.	2,972,556	40,664,930	3,411,506	41,147,510
621050	Women's/girls' garments made up of fabrics of 59.03/59.06/59.07, n.e.s.	234,545	2,124,909	1,252,198	9,368,955
621111	Swimwear (excl. knitted/crocheted), men's/boys'	1,868,182	23,296,493	1,589,416	19,515,095
621112	Swimwear (excl. knitted/crocheted), women's/girls'	140,193	1,440,130	176,610	2,330,163
621120	Ski suits (excl. knitted/crocheted)	32,929	415,173	34,088	185,111
621132	Track suits (excl. knitted/crocheted), men's/boys'; other garments, n.e.s. (excl. ki	35,508	428,400	332,385	3,150,433
621133	Track suits (excl. knitted/crocheted), men's/boys'; other garments, n.e.s. (excl. ki	561,824	10,107,222	555,566	8,913,276
621139	Track suits (excl. knitted/crocheted), men's/boys'; other garments, n.e.s. (excl. ki	486,578	4,014,962	264,216	2,336,228
621141	Track suits (excl. knitted/crocheted), women's/girls'; other garments, n.e.s. (excl.	7,873	119,955	1,056	21,541
621142	Track suits (excl. knitted/crocheted), women's/girls'; other garments, n.e.s. (excl.	522,545	6,786,438	555,295	7,320,063
621143	Track suits (excl. knitted/crocheted), women's/girls'; other garments, n.e.s. (excl.	2,017,665	27,063,091	1,320,685	23,707,392
621149	Track suits (excl. knitted/crocheted), women's/girls'; other garments, n.e.s. (excl.	985,737	9,257,657	762,028	7,013,814
621210	BrassiOres & parts thereof , whether/not knitted/crocheted	8,481,232	282,104,702	7,953,395	271,558,375
621220	Girdles & panty-girdles & parts thereof , whether/not knitted/crocheted	192,816	6,298,514	202,870	6,633,259
621230	Corselettes & parts thereof , whether/not knitted/crocheted	105,048	3,374,792	122,830	3,228,417
621290	Braces, suspenders, garters & similar articles & parts thereof , whether/not knitt	259,021	7,052,166	490,476	14,554,075
621320	Handkerchiefs, of cotton	477	9,029	902	17,293
621390	Handkerchiefs, of other textile materials, not of cotton.	3,601	9,698	5,727	34,708
621410	Shawls, scarves, mufflers, mantillas, veils & the like (excl. knitted/crocheted), of	89,828	655,436	47,899	750,023
621420	Shawls, scarves, mufflers, mantillas, veils & the like (excl. knitted/crocheted), of	838	16,882	345	4,594
621430	Shawls, scarves, mufflers, mantillas, veils & the like (excl. knitted/crocheted), of	27,305	226,964	16,112	277,190
621440	Shawls, scarves, mufflers, mantillas, veils & the like (excl. knitted/crocheted), of	39,400	290,294	16,532	110,158
621490	Shawls, scarves, mufflers, mantillas, veils & the like (excl. knitted/crocheted), of	472,619	4,057,306	255,222	2,359,429
621510	Ties, bow ties & cravats (excl. knitted/crocheted), of silk/silk waste	303	42,060	24	4,271
621520	Ties, bow ties & cravats (excl. knitted/crocheted), of man-made fibres	11	83	8	330
621590	Ties, bow ties & cravats (excl. knitted/crocheted), of textile materials other than s	423	9,569	243	3,956
621600	Gloves, mittens & mitts (excl. knitted/crocheted)	586,065	16,982,867	703,985	23,604,451
621710	Made up clothing accessories (excl. knitted/crocheted), n.e.s.	1,004,377	4,806,516	1,192,092	5,722,520
621790	Parts of garments/clothing accessories (excl. knitted/crocheted; excl. of 62.12)	137,997	1,432,111	114,356	868,066
630110	Electric blankets	973,761	9,472,003	704,722	7,300,791
630120	Blankets (excl. electric) & travelling rugs, of wool/of fine animal hair	1,329	24,170	1,606	4,105
630130	Blankets (excl. electric) & travelling rugs, of cotton	564,379	2,713,014	310,143	1,357,661
630140	Blankets (excl. electric) & travelling rugs, of synthetic fibres	933,650	4,421,374	563,574	2,780,898
630190	Blankets (excl. electric) & travelling rugs other than of wool/fine animal hair/cott	1,858,000	10,487,423	1,523,806	8,932,536
630210	Bed linen, knitted/crocheted	627,024	3,694,966	101,446	495,857
630221	Bed linen (excl. knitted/crocheted), printed, of cotton	463,823	3,566,375	284,237	1,807,090

TABLE 4 : EXPORT BY HS 6 DIGITS

HS 6	COMMODITY GROUP	JAN - DEC 2008		JAN - DEC 2009	
		NET WEIGHT (KG)	V A L U E (US \$)	NET WEIGHT (KG)	V A L U E (US \$)
630222	Bed linen (excl. knitted/crocheted), printed, of man-made fibres	508,486	1,316,795	525,906	1,278,350
630229	Bed linen (excl. knitted/crocheted), printed, of textile materials other than cotton	16,852	27,491	5,058	17,169
630231	Bed linen (excl. knitted/crocheted), of cotton (excl. printed)	2,290,582	15,653,052	643,738	3,816,780
630232	Bed linen (excl. knitted/crocheted), of man-made fibres (excl. printed)	625,865	1,153,090	1,085,054	1,382,951
630239	Bed linen (excl. knitted/crocheted), of textile materials other than cotton/man-ma	570,030	5,229,432	381,237	2,898,920
630240	Table linen, knitted/crocheted	12,982	57,149	7,361	13,665
630251	Table linen (excl. knitted/crocheted), of cotton	50,662	265,182	39,478	214,850
630253	Table linen (excl. knitted/crocheted), of man-made fibres	24,384	113,795	27,955	147,407
630259	Table linen (excl. knitted/crocheted), of other textile materials, other than of man	19,220	115,603	15,664	72,361
630260	Toilet linen & kitchen linen, of terry towelling/similar terry fabrics, of cotton	4,275,891	28,515,953	3,616,421	25,400,631
630291	Toilet linen & kitchen linen other than of terry fabrics, of cotton	116,909	785,365	64,828	306,210
630293	Toilet linen & kitchen linen other than of terry fabrics, of man-made fibres	25,228	150,663	25,090	124,052
630299	Toilet linen & kitchen linen of other textile materials, other than of terry fabrics/m	26,864	329,117	10,784	63,981
630312	Curtains (incl. drapes) & interior blinds, knitted/crocheted; curtain/bed valances,	120,799	1,091,918	111,866	772,941
630319	Curtains (incl. drapes) & interior blinds, knitted/crocheted; curtain/bed valances,	119,366	559,072	100,801	283,823
630391	Curtains (incl. drapes) & interior blinds (excl. knitted/crocheted); curtain/bed val	105,250	568,216	91,992	630,159
630392	Curtains (incl. drapes) & interior blinds (excl. knitted/crocheted); curtain/bed val	25,273	185,082	16,422	113,524
630399	Curtains (incl. drapes) & interior blinds (excl. knitted/crocheted); curtain/bed val	53,810	262,655	240,199	279,088
630411	Bedspreads, knitted/crocheted	64,316	507,337	4,325	21,822
630419	Bedspreads other than knitted/crocheted	173,456	1,377,193	174,597	883,506
630491	Textile furnishing articles other than bedspreads (excl. of 94.04), knitted/crochete	181,859	1,570,893	158,157	1,480,624
630492	Textile furnishing articles other than bedspreads (excl. of 94.04), not knitted/croc	211,388	2,466,992	14,205	550,861
630493	Textile furnishing articles other than bedspreads (excl. of 94.04), not knitted/croc	487,442	2,966,257	415,983	2,389,884
630499	Textile furnishing articles other than bedspreads (excl. of 94.04), not knitted/croc	240,319	1,372,463	170,396	677,273
630510	Sacks & bags, of a kind used for the packing of goods, of jute/of other textile bas	2,031	16,210	863,486	815,640
630520	Sacks & bags, of a kind used for the packing of goods, of cotton	159,266	1,177,755	64,658	332,527
630532	Flexible intermediate bulk containters of a kind used for the packing of goods, of	7,310,416	23,120,905	8,201,856	23,448,835
630533	Sacks & bags, of a kind used for the packing of goods, of polyethylene/polyprop	26,803,768	62,399,679	28,679,394	48,165,116
630539	Sacks & bags, of a kind used for the packing of goods, of man-made textile mate	60,989	133,251	28,324	177,826
630590	Sacks & bags, of a kind used for the packing of goods, of other textile materials	93,424	221,314	7,608	26,295
630612	Tarpaulins, awnings & sunblinds, of synthetic fibres	225,055	558,972	20,294	37,883
630619	Tarpaulins, awnings & sunblinds, of other textile materials, other than of synthet	304,685	1,034,858	47,211	229,031
630622	Tents, of synthetic fibres	6,114	178	3,924	15,776
630629	Tents, Of other textile materials, other than of synthetic fibres	265,950	821,133	100,020	439,925
630630	Sails	2,767	6,613	4,983	39,757
630640	Pneumatic mattresses	23,475	52,318	34,803	83,692
630691	Camping goods (excl. of 6306.41), of cotton	27,124	43,248	19,833	37,665
630699	Camping goods (excl. of 6306.49), of textile materials other than cotton	5,748	78,181	5,376	43,571
630710	Floor-cloths, dish-cloths, dusters & similar cleaning cloths	2,296,702	2,093,654	2,818,153	4,074,837
630720	Life-jackets & life-belts	2,684	31,271	6,725	15,008
630790	Other made-up textile articles, incl. dress patterns, n.e.s.	4,038,967	12,989,524	4,967,764	22,875,773
630800	Sets consisting of woven fabric & yarn, whether/not with accessories, for makin	260,924	386,602	11,088	45,586
630900	Worn clothing & other worn articles	2,907,738	6,961,897	3,413,834	9,284,146
631010	Used/new rags, scrap twine, cordage, rope & cables & worn out articles of twine/	742,666	141,471	9,590,137	1,246,310
631090	Used/new rags, scrap twine, cordage, rope & cables & worn out articles of twine/	1,738,832	2,033,612	2,125,332	2,717,753
640110	Waterproof footwear with outer soles & uppers of rubber/plastics...incorporating	31,971	234,141	66,006	491,029
640192	Waterproof footwear with outer soles & uppers of rubber/plastics (excl. of 6401.1	20,291	98,956	2,871	10,151
640199	Other Waterproof footwear with outer soles & uppers of rubber/plastics (excl. o	678,574	1,183,438	302,498	603,474
640212	Ski-boots, cross-country ski footwear & snowboard boots, with outer soles & up	375,295	2,842,541	199,402	2,474,318
640219	Sports footwear other than ski-boots/cross-country ski footwear/snowboard boo	12,820,429	171,426,318	12,431,359	149,512,280
640220	Footwear with outer soles & uppers of rubber/plastics, with upper straps/thongs	246,147	2,993,152	161,006	2,003,941
640291	Other footwear with outer soles & uppers of rubber/plastics, covering the ankle.	19,615	80,335	45,914	1,123,078
640299	Other footwear with outer soles & uppers of rubber/plastics, not covering the anl	4,157,231	31,287,448	5,537,174	50,417,057
640312	Ski-boots, cross-country ski footwear & snowboard boots, with outer soles of ru	25,042	756,716	22,515	287,437

TABLE 4 : EXPORT BY HS 6 DIGITS

HS 6	COMMODITY GROUP	JAN - DEC 2008		JAN - DEC 2009	
		NET WEIGHT	V A L U E	NET WEIGHT	V A L U E
		(KG)	(US \$)	(KG)	(US \$)
640319	Sports footwear other than ski-boots/cross-country ski footwear/snowboard boo	57,140,258	889,355,024	50,308,680	780,086,839
640320	Footwear with outer soles of leather & uppers which consist of leather straps ac	222,296	4,469,963	112,952	2,152,426
640340	Footwear (excl. waterproof) incorporating a protective metal toe-cap (excl. of 64	5,456,845	56,737,555	4,383,493	40,218,986
640351	Footwear (excl. waterproof) with outer soles & uppers of leather, covering the an	21,878	733,850	6,145	329,994
640359	Footwear (excl. waterproof) with outer soles & uppers of leather, other than that	1,946,797	56,717,503	2,172,951	66,441,497
640391	Other footwear without outer soles of leather, covering the ankle.	1,377,386	20,886,435	1,951,141	23,534,800
640399	Other footwear without outer soles of leather, not covering the ankle.	19,872,574	292,172,279	16,896,557	254,360,162
640411	Sports footwear; tennis shoes, basketball shoes, gym shoes, training shoes & th	15,340,435	210,263,412	16,704,050	222,012,632
640419	Footwear (excl. waterproof) with outer soles of rubber/plastics & uppers of textili	5,901,009	60,925,255	7,085,722	72,592,116
640420	Footwear with outer soles of leather/composition leather & uppers of textile mat	344,205	4,396,791	248,026	3,241,909
640510	Footwear with uppers of leather/composition leather, n.e.s.	224,993	2,828,185	262,660	3,744,102
640520	Footwear with uppers of textile materials, n.e.s.	217,926	2,748,613	787,729	5,183,089
640590	Footwear other than with uppers of leather/composition leather/textile materials,	1,677,702	15,310,716	1,452,587	7,537,477
640610	Uppers & parts thereof (excl. stiffeners), whether/not attached to soles other tha	1,374,863	49,609,686	1,137,760	38,974,675
640620	Outer soles & heels, of rubber/plastics	410,335	2,090,528	512,620	3,344,098
640691	Parts of footwear (excl. of 6406.10 & 6406.20), of wood	10,213	109,267	20,082	100,798
640699	Removable insoles, heel cushions & similar articles; gaiters, leggings & similar a	526,569	5,215,359	529,071	5,336,077
650100	Hat-forms, hat bodies & hoods of felt, neither blocked to shape/with made brims;	29,605	184,033	25,324	312,486
650200	Hat-shapes, plaited/made by assembling strips of any material, neither blocked t	329	2,617	45	392
650400	Hats & other headgear, plaited/made by assembling strips of any material, wheth	56,066	264,373	37,472	193,904
650510	Hair-nets of any material, whether/not lined/trimmed	14,266	25,795	19,459	85,030
650590	Other hats & other headgear, knitted/crocheted,/made up from lace, felt/other tex	1,546,333	18,978,651	1,407,602	18,321,053
650610	Safety headgear, whether/not lined/trimmed	629,759	7,956,431	535,696	6,862,979
650691	Headgear, other than safety headgear, of rubber/plastics, whether/not PURS/not	2,074	34,603	15,359	851,053
650699	Headgear, other than safety headgear, of other materials, other than of rubber/pl	138,370	439,243	194,248	627,723
650700	Head-bands, linings, covers, hat foundations, hat frames, peaks & chinstraps, fo	35,096	521,832	43,902	417,991
660110	Garden/similar umbrellas	2,217,317	10,024,194	1,492,115	7,188,348
660191	Umbrellas & sun umbrellas (excl. of 6601.10), having a telescopic shaft	1,481	356	5	40
660199	Umbrellas & sun umbrellas (excl. of 6601.10 & 6610.91), incl. walking-stick umbr	150,773	187,870	49,319	221,386
660200	Walking-sticks, seat-sticks, whips, riding-crops & the like	5,208	21,973	1,011	6,753
660320	Umbrella frames, incl. frames mounted on shafts (sticks)	206,158	526,004	94,254	297,653
660390	Other parts, trimmings & accessories of articles of heading 66.01/66.02., other th	97,833	129,951	24,793	153,229
670100	Skins & other parts of birds with their feathers/down, feathers, parts of feathers,	258,990	132,093	33,671	48,277
670210	Artificial flowers, foliage & fruit & parts thereof , of plastics; articles made of artil	26,090	75,355	27,978	81,914
670290	Artificial flowers, foliage & fruit & parts thereof , of materials other than plastics;	338,628	2,056,003	256,674	1,788,489
670300	Human hair, dressed/thinned/bleached/othw. worked; wool/other animal hair/oth	64,657	5,386,149	35,012	2,832,622
670411	Complete wigs, of synthetic textile materials	1,455,054	37,783,571	2,578,675	53,083,602
670419	Wigs other than complete wigs, false beards, eyebrows & eyelashes, switches &	3,505,258	33,258,596	3,569,422	35,180,065
670420	Wigs, false beards, eyebrows & eyelashes, switches & the like, of human hair	359,054	21,523,668	479,064	27,300,886
670490	Wigs, false beards, eyebrows & eyelashes, switches & the like, of animal hair/of	627,735	23,145,223	596,052	21,993,275
680100	Setts, curbstones & flagstones, of natural stone (except slate)	14,628,796	4,960,597	6,687,635	3,871,255
680210	Tiles, cubes & similar articles, whether/not rectangular (including square), the lai	35,171,302	9,377,916	20,379,581	7,326,468
680221	Worked monumental/building stone & articles thereof (excl. goods of 68.01), sim	24,417,215	12,964,833	17,798,782	11,301,654
680223	Worked monumental/building stone & articles thereof (excl. goods of 68.01), sim	2,200,996	2,069,316	2,087,044	1,070,440
680229	Worked monumental/building stone & articles thereof (excl. goods of 68.01), sim	28,259,656	14,330,408	25,996,610	10,933,749
680291	Mosaic cubes & the like, of marble/travertine/alabaster, whether/not on a backing	12,470,906	8,475,243	10,125,730	8,095,487
680292	Mosaic cubes & the like, of other calcareous stone...whether/not on a backing; a	62,074	71,460	22,488	49,047
680293	Mosaic cubes & the like, of granite, whether/not on a backing; artificially colore	13,723	38,209	167,747	145,351
680299	Mosaic cubes & the like, of other natural stone, incl. slateàn.e.s. in heading 68.02	31,333,242	10,306,517	20,476,342	11,673,726
680300	Worked slate & articles of slate/agglomerated slate	93,551	21,112	6,969	12,100
680410	Millstones & grindstones for milling/grinding/pulping, without frameworks	3,175,879	6,620,418	3,330,767	7,032,862
680421	Millstones, grindstones, grinding wheels & the like (excl. of 6804.10), without fra	84,550	6,778,645	72,232	4,628,173
680422	Millstones, grindstones, grinding wheels & the like (excl. of 6804.10), without fra	13,206	66,095	6,020	34,343
680423	Millstones, grindstones, grinding wheels & the like (excl. of 6804.10), without fra	10,069,118	1,886,829	3,973,710	1,201,067

TABLE 4 : EXPORT BY HS 6 DIGITS

HS 6	COMMODITY GROUP	JAN - DEC 2008		JAN - DEC 2009	
		NET WEIGHT	V A L U E	NET WEIGHT	V A L U E
		(KG)	(US \$)	(KG)	(US \$)
680430	Hand sharpening/polishing stones	115,941	278,785	338,529	112,474
680510	Natural/artificial abrasive powder/grain, on a base of woven textile fabric only, w	670,163	3,642,404	638,608	3,977,686
680520	Natural/artificial abrasive powder/grain, on a base of paper/paperboard only, whe	1,377,115	2,584,496	348,138	1,155,027
680530	Natural/artificial abrasive powder/grain, on a base of other materials (excl. of 680	69,572	385,406	28,546	182,644
680610	Slag wool, rock wool & similar mineral wools (incl. intermixtures thereof ), in bull	1,074,009	1,144,221	1,666,953	2,101,773
680620	Exfoliated vermiculite, expanded clays, foamed slag & similar expanded mineral	181,000	32,120	468,020	150,680
680690	Mixtures & articles of heat-insulating/sound-insulating/sound-absorbing mineral	1,094,791	354,001	511,012	242,182
680710	Articles of asphalt/similar material (e.g., petroleum bitumen/coal tar pitch), in roll	18,257	31,827	310	3,085
680790	Articles of asphalt/similar material (e.g., petroleum bitumen/coal tar pitch), other	28,112	9,945	30,780	39,152
680800	Panels, boards, tiles, blocks & similar articles of vegetable fibre/straw/shavings/i	3,219,195	1,269,360	2,653,184	1,460,310
680911	Boards, sheets, panels, tiles & similar articles, not ornamented, of plaster/of corr	89,109,609	16,387,523	76,520,247	13,187,162
680919	Boards, sheets, panels, tiles & similar articles, not ornamented, of plaster/of corr	6,109,835	3,112,251	1,233,102	1,480,141
680990	Articles of plaster/of compositions based on plaster (excl. of 6808.11 & 6808.19)	1,107,390	292,191	1,254,166	324,109
681011	Building blocks & bricks, of cement/concrete/artificial stone, whether/not reinfor	6,281,395	650,339	20,736,347	1,801,267
681019	Tiles, flagstones & similar articles (excl. building blocks & bricks), of cement/cor	15,599,275	4,222,742	15,691,585	4,569,521
681091	Prefabricated structural components for building/civil engineering, of cement/co	4,835,923	1,396,210	1,674,695	726,433
681099	Articles of cement/concrete/artificial stone, whether/not reinforced (excl. of	4,723,256	3,702,536	4,721,361	2,710,831
681140	Articles of asbestos-cement, of cellulose fibre-cement/the like, containing asbes	5,160,430	939,577	8,451,192	3,460,157
681181	Corrugated sheets, not containing asbestos.	712,154	136,821	96,217	57,995
681182	Other sheets, panels, tiles & similar articles, other than corrugated sheets, not c	5,537,136	1,093,182	1,757,576	426,431
681183	Tubes, pipes & tube/pipe fittings, other than other sheets, panels, tiles & corruga	20,796	32,467	14,711	19,862
681189	Other articles of asbestos-cement, of cellulose fibre-cement/the like, not contain	180,779	738,680	295,413	178,923
681280	Fabricated asbestos fibres; mixtures with a basis of asbestos/with a basis of ast	6,627	120,162	8,276	115,708
681291	Other fabricated asbestos fibres; mixtures with a basis of asbestos/with a basis	615	3,825	18,821	23,338
681292	Other fabricated asbestos fibres; mixtures with a basis of asbestos/with a basis	3,941	500	4,283	7,633
681293	Other fabricated asbestos fibres; mixtures with a basis of asbestos/with a basis	34,029	169,130	57,584	353,834
681299	Other fabricated asbestos fibres; mixtures with a basis of asbestos/with a basis	18,740	187,147	3,213	10,556
681320	Friction material & articles thereof (eg. sheets, rolls, strips, segments, discs, was	73,161	169,839	98,284	356,250
681381	Friction material & articles thereof (eg. sheets, rolls, strips, segments, discs, was	252,663	609,125	209,704	742,526
681389	Other friction material & articles thereof (eg. sheets, rolls, strips, segments, disc	634,016	7,437,130	512,825	6,060,623
681410	Plates, sheets & strips of agglomerated/reconstituted mica, whether/not on a sup	64,843	81,656	457,200	314,403
681490	Worked mica & articles of mica (excl. of 6814.10), incl. agglomerated/reconstitute	3,027	8,392	10,757	18,808
681510	Non-electrical articles of graphite/other carbon	7,506,309	4,610,663	4,306,106	2,294,946
681520	Articles of peat	2,793,214	2,210,307	701,818	744,594
681591	Articles containing magnesite/dolomite/chromite	1,937,617	183,962	0	0
681599	Articles of stone/of other mineral substance, n.e.s. (excl. of 6815.10-6815.91)	2,062,964	2,231,865	1,264,988	1,513,568
690100	Bricks, blocks, tiles & other ceramic goods of siliceous fossil meals (e.g., kieselg	1,167,847	331,326	1,407,839	372,487
690210	Refractory bricks, blocks, tiles & similar refractory ceramic constructional goods	13,651	14,493	85,680	123,593
690220	Refractory bricks, blocks, tiles & similar refractory ceramic constructional goods	80,016	125,552	30,746	57,587
690290	Refractory bricks, blocks, tiles & similar refractory ceramic constructional goods	4,047,729	6,729,715	1,921,393	3,495,182
690320	Refractory ceramic goods other than bricks/blocks/tiles (e.g., retorts, crucibles, i	1,253,413	1,420,037	1,096,351	1,821,586
690390	Refractory ceramic goods other than bricks/blocks/tiles (e.g., retorts, crucibles, i	118,776	780,142	60,130	544,687
690410	Ceramic building bricks	75,343	27,817	219,853	25,538
690490	Ceramic flooring blocks, support/filler tiles & the like	630,513	255,121	246,068	102,076
690510	Roofing tiles, ceramic	26,864,885	3,103,385	19,467,471	2,802,804
690590	Chimney-pots, cowls, chimney liners, architectural ornaments & other ceramic c	36,861	9,887	25,830	32,262
690600	Ceramic pipes, conduits, guttering & pipe fittings	300	1,958	400	1,828
690710	Unglazed ceramic tiles, cubes & similar articles, whether/not rectangular, the larg	2,164,462	438,071	223,247	190,657
690790	Unglazed ceramic flags & paving/hearth/wall tiles (excl. of 6907.10); unglazed cei	41,751,694	15,237,441	16,308,680	7,072,391
690810	Glazed ceramic tiles, cubes & similar articles, whether/not rectangular, the large	137,531,121	33,202,272	112,483,938	28,896,301
690890	Glazed ceramic flags & paving/hearth/wall tiles (excl. of 6908.10); glazed ceramic	199,990,700	50,132,611	215,128,141	52,581,796
690911	Ceramic wares for laboratory/chemical/other technical uses, of porcelain/china	522,999	857,325	568,059	1,497,976
690912	Ceramic wares for laboratory/chemical/other technical uses having a hardness e	1,759	1,927	5,099	12,563
690919	Other ceramic wares for laboratory/chemical/other technical uses, other than art	5,750,584	53,939,875	3,927,582	35,061,141

TABLE 4 : EXPORT BY HS 6 DIGITS

HS 6	COMMODITY GROUP	JAN - DEC 2008		JAN - DEC 2009	
		NET WEIGHT	V A L U E	NET WEIGHT	V A L U E
		(KG)	(US \$)	(KG)	(US \$)
690990	Ceramic troughs, tubs & similar receptacles of a kind used in agriculture; cerami	1,396,207	1,609,795	1,958,296	1,358,929
691010	Ceramic sinks, wash basins, wash basin pedestals, baths, bidets, water closet p	12,457,074	26,688,353	8,865,902	19,929,323
691090	Ceramic sinks, wash basins, wash basin pedestals, baths, bidets, water closet p	5,207,565	8,060,354	2,987,288	5,966,396
691110	Tableware & kitchenware, of porcelain/china	12,215,302	62,100,801	11,649,859	57,388,858
691190	Household articles & toilet articles (excl. tableware & kitchenware), of porcelain/i	283,332	898,347	230,176	925,160
691200	Ceramic tableware, kitchenware, other h-hold. articles & toilet articles other than	13,647,830	21,731,024	14,029,294	20,993,415
691310	Statuettes & other ornamental ceramic articles, of porcelain/china	1,408,462	3,332,029	1,093,758	3,184,445
691390	Statuettes & other ornamental ceramic articles (excl. of porcelain/china)	3,918,048	5,418,106	3,899,630	6,278,110
691410	Ceramic articles of porcelain/china, n.e.s. in Ch.69	773,242	1,520,090	891,149	1,665,046
691490	Ceramic articles n.e.s. in Ch.69	4,950,341	6,282,497	7,241,138	14,792,337
700100	Cullet & other waste & scrap of glass; glass in the mass	2,972,588	297,936	2,596,881	159,494
700210	Glass in balls (excl. microspheres of 70.18), unworked	1	1	267	216
700231	Glass in tubes, unworked, of fused quartz/other fused silica	652,102	142,437	1,964,041	936,649
700232	Glass in tubes, unworked, of glass other than fused quartz/other fused silica, ha	1,927,283	3,078,927	712,940	975,243
700239	Glass in tubes, unworked, n.e.s. in 70.02	19,805	34,193	2,953	7,819
700312	Cast glass & rolled glass, in non-wired sheets...coloured throughout the mass (b	191,883	318,236	380,099	447,918
700319	Cast glass & rolled glass, in non-wired sheets, whether/not having an absorbent/	366,679	117,074	864,117	203,748
700320	Cast glass & rolled glass, in wired sheets, whether/not having an absorbent/refle	252	2,646	195	4,680
700330	Cast glass & rolled glass, in profiles, whether/not having an absorbent/reflecting	353	800	112	490
700420	Drawn/blown glass, in sheets, coloured throughout the mass (body tinted)/opaci	491,237	382,083	1,516,021	612,454
700490	Drawn/blown glass, in sheets (excl. of 7004.20), whether/not having an absorben	42,781	29,059	14,875	53,651
700510	Float glass & surface ground/polished glass, in sheets, non-wired, having an abs	258,345,709	76,833,916	186,661,534	47,903,644
700521	Float glass & surface ground/polished glass, non-wired (excl. of 7005.10), in she	220,332,605	97,737,544	203,241,554	82,574,376
700529	Float glass & surface ground/polished glass, non-wired (excl. of 7005.10), in she	607	4,088	21,044,657	5,353,180
700530	Float glass & surface ground/polished glass, in sheets, wired, whether/not havin	285,660	1,235,323	295,648	1,242,749
700600	Glass of 70.03/70.04/70.05, bent/edge-worked/engraved/drilled/enamelled/othw. v	162,514	803,891	242,101	402,758
700711	Toughened (tempered) safety glass, of size & shape suit. for incorporation in vel	1,620,163	5,852,018	985,239	3,067,563
700719	Toughened (tempered) safety glass, n.e.s. in 70.07	1,850,578	1,682,028	439,789	468,046
700721	Laminated safety glass, of size & shape suit. for incorporation in vehicles/aircraf	6,864,953	14,279,772	2,076,647	3,855,145
700729	Laminated safety glass, n.e.s. in 70.07	15,040,690	11,879,713	10,930,394	8,213,432
700800	Multiple-walled insulating units of glass	106,349	228,396	43,738	114,546
700910	Rear-view mirrors for vehicles	446,512	2,624,821	458,598	3,340,407
700991	Glass mirrors other than rear-view mirrors, unframed	11,329,124	7,299,007	8,937,735	5,533,616
700992	Glass mirrors other than rear-view mirrors, framed	1,968,568	5,424,414	2,237,244	6,155,772
701010	Ampoules, of glass	453,454	3,746,580	543,154	4,135,335
701020	Stoppers, lids & other closures, of glass	1,157,046	3,114,009	1,341,680	1,708,695
701090	Carboys, bottles, flasks, jars, pots, phials & other containters, of glass, of a kind	54,930,977	32,436,112	54,202,207	30,730,039
701110	Glass envelopes (incl. bulbs & tubes), open, & glass parts thereof , without fittin	25,047,180	13,768,490	17,661,228	9,961,853
701120	Glass envelopes (incl. bulbs & tubes), open, & glass parts thereof , without fittin	55,597	185,844	41,391	82,695
701190	Glass envelopes (incl. bulbs & tubes), open, & glass parts thereof , without fittin	697	1,662	1,674	1,959
701310	Glassware of a kind used for table/kitchen/toilet/office/indoor decoration/similar	25,050,225	23,160,760	23,492,459	15,860,822
701322	Stemware drinking glasses, other than of glass-ceramics , of lead crystal.	100,069	1,935,127	32,987	34,423
701328	Other stemware drinking glasses, other than of glass-ceramics/lead crystal.	3,408,762	3,344,092	4,160,760	4,236,478
701333	Other drinking glasses, other than of glass ceramics, of lead crystal.	319,152	196,738	203	292
701337	Other drinking glasses, other than of glass ceramics/lead crystal.	12,367,091	10,687,875	15,001,964	10,219,843
701341	Glassware of a kind used for table (other than drinking glasses)/kitchen purpose	20,223	12,958	3,128	1,679
701342	Glassware of a kind used for table (other than drinking glasses)/kitchen purpose	32,548,910	18,516,276	33,096,600	18,739,423
701349	Other glassware of a kind used for table (other than drinking glasses)/kitchen pu	68,067,673	43,681,442	83,645,071	48,278,318
701391	Glassware of a kind used for table/kitchen/toilet/office/indoor decoration/similar	14,931	1,794,402	161	28
701399	Glassware of a kind used for table/kitchen/toilet/office/indoor decoration/similar	7,341,712	19,791,924	7,469,211	14,032,508
701400	Signalling glassware & optical elements of glass (excl. of 70.15), not optically wo	6,971	38,801	23,248	14,803
701510	Glasses for corrective spectacles, curved/bent/hollowed/the like, not optically wc	23,613	431,653	24,935	451,567
701590	Clock/watch glasses & similar glasses, glasses for non-corrective, curved, bent,	326	32,693	1,653	11,194
701610	Glass cubes & other glass smallwares, whether/not on a backing, for mosaics/si	25,922	46,291	3,637	621

TABLE 4 : EXPORT BY HS 6 DIGITS

HS 6	COMMODITY GROUP	JAN - DEC 2008		JAN - DEC 2009	
		NET WEIGHT (KG)	V A L U E (US \$)	NET WEIGHT (KG)	V A L U E (US \$)
701690	Paving blocks, slabs, bricks, squares, tiles & other articles of pressed/moulded glass	20,033,499	7,904,363	20,422,823	7,731,840
701710	Laboratory/hygienic/pharmaceutical glassware, whether/not graduated/calibrated	3,117	63,719	1,198	8,392
701720	Laboratory/hygienic/pharmaceutical glassware, whether/not graduated/calibrated	117,946	1,098,115	74,883	755,096
701790	Laboratory/hygienic/pharmaceutical glassware, whether/not graduated/calibrated	93,982	1,332,737	133,185	1,186,533
701810	Glass beads, imitation pearls, imitation precious/semi-precious stones & similar	187,525	2,289,285	122,066	2,128,360
701820	Glass microspheres not >1mm in diameter	252	7,849	6	76
701890	Articles of glass beads, imitation pearls, imitation precious/semi-precious stones	177,247	2,602,911	235,386	2,130,383
701911	Chopped strands, of a length of not >50mm, of glass fibres	1,119	4,135	452	7,200
701912	Rovings of glass fibres	1	14	4,572	714
701919	Slivers of glass fibres; chopped strands, of a length of >50mm, of glass fibres	336,331	2,647,923	379,265	3,255,021
701931	Mats of glass fibres	23,618	90,338	29,012	25,319
701932	Thin sheets (voiles) of glass fibres	2,840	12,265	1	10
701939	Webs, mattresses, boards & similar nonwoven products of glass fibres	31,906	240,342	430,519	3,200,153
701940	Woven fabrics of rovings of glass fibres	58,500	67,522	1,989	3,619
701951	Woven fabrics of glass fibres (excl. of 7019.40), of a width not >30cm	0	0	61	72
701959	Woven fabrics of glass fibres (excl. of 7019.40), n.e.s. in 70.19	13,494	172,586	10,302	14,670
701990	Glass fibres (incl. glass wool) & articles thereof (excl. of 7019.11-7019.59)	9,488	22,822	7,944	23,757
702000	Other articles of glass.	918,645	2,392,740	796,996	1,853,300
710110	Natural pearls	88	793,020	4,092	11,993,341
710121	Cultured pearls, unworked	1,245	11,919,026	9,000	9,847,154
710122	Cultured pearls, worked	299	1,583,195	124	491,151
710221	Industrial diamonds, unworked/simplely sawn/cleaved/bruted	8	2,217,038	2	9,055
710229	Industrial diamonds, worked but not mounted/set	20,145	12,115	0	0
710231	Diamonds, non-industrial, unworked/simplely sawn/cleaved/bruted	16	431,863	0	0
710399	Precious stones (excl. diamonds, rubies, sapphires & emeralds) & semi-precious stones	1	8	137	616
710490	Synthetic/reconstructed precious/semi-precious stones, whether/not worked/grained	0	0	1	625
710510	Dust & powder of natural/synthetic diamonds	49	32,280	0	0
710590	Dust & powder of other natural/synthetic precious/semi-precious stones (excl. diamonds)	3,037,928	902,555	310,844	912,869
710610	Silver (incl. silver plated with gold/platinum), in powder form	333	4,928	152	152
710691	Silver (incl. silver plated with gold/platinum), unwrought	32,405	14,532,004	28,135	13,073,454
710700	Base metals clad with silver, not further worked than semi-manufactured	5,674	26,819	868	3,959
710812	Gold (incl. gold plated with platinum), in unwrought forms (excl. powder)	29,556	826,142,639	31,233	816,256,997
710813	Gold (incl. gold plated with platinum), non-monetary, in semi-manufactured form	657	13,118,752	3,807	114,343,470
710820	Monetary gold	0	0	1	32,026
710900	Base metals/silver, clad with gold, not further worked than semi-manufactured	0	0	6	16,384
711011	Platinum, unwrought/in powder form	257	549,938	507	842,455
711019	Platinum, in semi-manufactured forms	586	11,510	0	0
711021	Palladium, unwrought/in powder form	17	16	0	0
711031	Rhodium, unwrought/in powder form	14,520	697	163	885
711041	Iridium, osmium & ruthenium, unwrought/in powder form	1	1	64	48,604
711049	Iridium, osmium & ruthenium, in semi-manufactured forms	106	397	22	22
711100	Base metals/silver/gold, clad with platinum, not further worked than semi-manufactured	0	0	3	16,492
711299	Waste & scrap of precious metal/of metal clad with precious metal; other waste of precious metal	166	1,749	60,342	98,440
711311	Articles of jewellery & parts thereof, of silver, whether/not plated/clad with other precious metal	297,024	77,016,329	286,234	54,654,073
711319	Articles of jewellery & parts thereof, of other precious metal (excl. silver), whether/not plated/clad with other precious metal	5,555	78,566,168	706,519	74,760,035
711320	Articles of jewellery & parts thereof, of base metal clad with precious metal	1,109	648,730	2,750	54,681,909
711411	Articles of goldsmiths'/silversmiths' wares & parts thereof, of silver, whether/not plated/clad with other precious metal	44,722	3,107,966	39,583	1,503,499
711419	Articles of goldsmiths'/silversmiths' wares & parts thereof, of other precious metal	21,874	24,816,725	37,190	1,619,905
711510	Catalysts in the form of wire cloth/grill, of platinum	1,294	238,451	129	132,291
711590	Articles of precious metal/metal clad with precious metal, n.e.s. in Ch.71	2,174	60,147	2,392	26,362,937
711610	Articles of natural/cultured pearls	8,461	135,012	3,851	70,625
711620	Articles of precious/semi-precious stones (natural/synthetic/reconstructed)	1,009	129,288	3,843	573,120
711711	Cuff-links & studs of base metal, whether/not plated with precious metal	166,075	1,622,394	130,531	1,255,421
711719	Imitation jewellery, of base metal, whether/not plated with precious metal, other than imitation pearls	730,367	9,339,260	608,773	7,284,785



TABLE 4 : EXPORT BY HS 6 DIGITS

HS 6	COMMODITY GROUP	JAN - DEC 2008		JAN - DEC 2009	
		NET WEIGHT	V A L U E	NET WEIGHT	V A L U E
		(KG)	(US \$)	(KG)	(US \$)
711790	Imitation jewellery other than of base metal	164,576	681,008	162,641	935,257
711810	Coin (excl. gold coin), not being legal tender	127,917	153,063	42	150
711890	Other coin (excl. of 7118.10)	0	0	3,088	2,274
720110	Non-alloy pig iron containing by weight 0.5%/less of phosphorus, in pigs/blocks/	26,549	20,866	195	73
720120	Non-alloy pig iron containing by weight >0.5% of phosphorus, in pigs/blocks/oth	5,066	4,528	0	0
720211	Ferro-manganese, containing by weight >2% of carbon, in granular/powder form	799,860	106,815	0	0
720219	Ferro-manganese, other than that containing by weight >2% of carbon, in granu:	96,187	16,215	5,547	4,545
720221	Ferro-silicon, containing by weight >55% of silicon, in granular/powder form	10,936	9,363	2,185,340	2,645,661
720229	Ferro-silicon, other than that containing >55% of silicon, in granular/powder form	113,989	11,924	77,550	52,673
720230	Ferro-silico-manganese, in granular/powder form	48,673	86,606	1,222,123	1,359,810
720249	Ferro-chromium, other than that containing by weight >4% of carbon, in granular	10,369	6,245	18,815	17,781
720260	Ferro-nickel, in granular/powder form	56,104,791	368,932,110	69,889,383	242,574,377
720270	Ferro-molybdenum, in granular/powder form	30,227	44,510	0	0
720280	Ferro-tungsten & ferro-silico-tungsten, in granular/powder form	0	0	132	10,493
720291	Ferro-titanium & ferro-silico-titanium, in granular/powder form	25,409	29,671	3,999	17,354
720299	Ferro-alloys (excl. of 7202.11-7202.93), in granular/powder form	264,296	253,874	312,797	1,368,913
720310	Ferrous products obt. by direct reduction of iron ore, in lumps/pellets/similar for	149	266	1,341	5,928
720390	Spongy ferrous products (excl. of 7203.10), in lumps/pellets/similar forms; iron h	3,432	4,981	251,408	29,515
720410	Waste & scrap of cast iron	4,715	7,226	6,682,159	2,670,976
720421	Waste & scrap of stainless steel	27,900,490	36,500,013	31,390,314	31,086,422
720429	Waste & scrap of alloy steel other than stainless steel	70,796	39,426	170,418	130,872
720441	Ferrous turnings, shavings, chips, milling waste, sawdust, filings, trimmings & s	0	0	1	2
720449	Ferrous waste & scrap (excl. of 7204.10-7204.41)	46,918,324	17,468,050	1,085,101	269,539
720450	Remelting ferrous scrap ingots	129,780	266,724	126,487	55,515
720510	Granules of pig iron, spiegeleisen, iron/steel	29,802,799	1,177,609	40,674	14,816
720521	Powders, of alloy steel	31,900	31,707	0	0
720529	Powders, of pig iron, spiegeleisen, iron/steel (excl. alloy steel)	65,000,983	5,404,019	182,171,920	12,775,698
720610	Iron & non-alloy steel in ingots (excl. iron of 72.03)	1,928,610	11,666,416	721	8,385
720690	Iron & non-alloy steel in primary forms other than ingots (excl. iron of 72.03)	153,616	649,031	317,595	579,266
720711	Semi-finished products of iron/non-alloy steel, containing by weight <0.25% of c:	11,079,027	8,239,358	53,722	27,422
720712	Semi-finished products of iron/non-alloy steel, containing by weight <0.25% of c:	2,101,197	1,843,604	383,353	605,663
720719	Semi-finished products of iron/non-alloy steel, containing by weight <0.25% of c:	20,147,389	21,947,849	10,863	9,996
720720	Semi-finished products of iron/non-alloy steel, containing by weight 0.25%/more	183,576	317,622	107,453	125,137
720810	Flat-rolled products of iron/non-alloy steel, of a width of 600mm/more, hot-rolled	1,460,649	3,942,058	207,736	149,207
720825	Flat-rolled products of iron/non-alloy steel, of a width of 600mm/more, hot-rolled	5,349,221	4,546,002	332,308	287,666
720826	Flat-rolled products of iron/non-alloy steel, of a width of 600mm/more, hot-rolled	315,198	635,184	56,284	32,712
720827	Flat-rolled products of iron/non-alloy steel, of a width of 600mm/more, hot-rolled	197,954	158,934	74,038	80,549
720836	Flat-rolled products of iron/non-alloy steel, of a width of 600mm/more, hot-rolled	30,715,939	28,223,363	2,510,132	1,563,388
720837	Flat-rolled products of iron/non-alloy steel, of a width of 600mm/more, hot-rolled	6,900,005	7,080,168	1,985,264	945,423
720838	Flat-rolled products of iron/non-alloy steel, of a width of 600mm/more, hot-rolled	1,487,827	1,434,329	309,305	147,200
720839	Flat-rolled products of iron/non-alloy steel, of a width of 600mm/more, hot-rolled	82,056	154,958	231,021	113,050
720840	Flat-rolled products of iron/non-alloy steel, of a width of 600mm/more, hot-rolled	29,575	47,403	746	1,293
720851	Flat-rolled products of iron/non-alloy steel, of a width of 600mm/more, hot-rolled	470,368,826	456,899,080	284,763,303	163,410,509
720852	Flat-rolled products of iron/non-alloy steel, of a width of 600mm/more, hot-rolled	48,599,343	43,512,130	77,095,790	42,253,318
720853	Flat-rolled products of iron/non-alloy steel, of a width of 600mm/more, hot-rolled	1,629,154	1,280,661	1,514,746	809,699
720854	Flat-rolled products of iron/non-alloy steel, of a width of 600mm/more, hot-rolled	679,464	740,988	449,543	243,390
720890	Flat-rolled products of iron/non-alloy steel, of a width of 600mm/more, hot-rolled	198,544,313	197,147,731	92,758,354	51,563,898
720915	Flat-rolled products of iron/non-alloy steel, of a width of 600mm/more, in coils, n	19,592	35,345	22,496	98,967
720916	Flat-rolled products of iron/non-alloy steel, of a width of 600mm/more, in coils, n	2,983,060	2,711,052	752,902	1,983,364
720917	Flat-rolled products of iron/non-alloy steel, of a width of 600mm/more, in coils, n	17,532,692	15,956,093	1,984,893	1,312,431
720918	Flat-rolled products of iron/non-alloy steel, of a width of 600mm/more, in coils, n	25,300,535	23,976,839	1,347,309	2,258,439
720925	Flat-rolled products of iron/non-alloy steel, of a width of 600mm/more, not in coil	445,195	475,200	16,321	11,611
720926	Flat-rolled products of iron/non-alloy steel, of a width of 600mm/more, not in coil	164,656	203,074	81,304	51,344
720927	Flat-rolled products of iron/non-alloy steel, of a width of 600mm/more, not in coil	1,191,322	1,358,695	380,900	509,661

TABLE 4 : EXPORT BY HS 6 DIGITS

HS 6	COMMODITY GROUP	JAN - DEC 2008		JAN - DEC 2009	
		NET WEIGHT	V A L U E	NET WEIGHT	V A L U E
		(KG)	(US \$)	(KG)	(US \$)
720928	Flat-rolled products of iron/non-alloy steel, of a width of 600mm/more, not in coil	2,939,957	2,746,244	39,729	61,396
720990	Flat-rolled products of iron/non-alloy steel, of a width of 600mm/more, cold-roller	25,985	258,136	31,778	341,712
721011	Flat-rolled products of iron/non-alloy steel, of a width of 600mm/more, of a thickr	1,264,402	1,507,503	360,645	430,760
721012	Flat-rolled products of iron/non-alloy steel, of a width of 600mm/more, of a thickr	153,216	159,195	1,135,529	1,091,737
721020	Flat-rolled products of iron/non-alloy steel, of a width of 600mm/more, plated/coz	476,764	1,015,608	22,091	32,576
721030	Flat-rolled products of iron/non-alloy steel, of a width of 600mm/more, electrolyti	282,324	298,866	1,065,701	1,114,668
721041	Flat-rolled products of iron/non-alloy steel, of a width of 600mm/more, othw. plat	2,152,372	2,642,625	4,056,094	3,346,083
721049	Flat-rolled products of iron/non-alloy steel, of a width of 600mm/more, othw. plat	27,641,967	33,047,402	17,062,020	12,973,574
721050	Flat-rolled products of iron/non-alloy steel, of a width of 600mm/more, plated/coz	8,943,201	14,829,129	6,992,286	11,069,162
721061	Flat-rolled products of iron/non-alloy steel, of a width of 600mm/more, plated/coz	117,134	184,965	168,932	303,213
721069	Flat-rolled products of iron/non-alloy steel, of a width of 600mm/more, plated/coz	102,846	336,245	0	0
721070	Flat-rolled products of iron/non-alloy steel, of a width of 600mm/more, painted/vz	17,882	30,178	84,459	107,268
721090	Flat-rolled products of iron/non-alloy steel, of a width of 600mm/more, clad/plate	1,314,949	1,866,643	1,007,506	1,250,118
721113	Other Flat-rolled products of iron/non-alloy steel, of a width of <600mm, not clad	11,712	14,669	94	942
721119	Flat-rolled products of iron/non-alloy steel, of a width of <600mm, not clad/platec	19,048	24,110	0	0
721123	Flat-rolled products of iron/non-alloy steel, of a width of <600mm, not clad/platec	740	611	26,000	2,246
721129	Flat-rolled products of iron/non-alloy steel, of a width of <600mm, not clad/platec	6,224	9,744	0	0
721190	Flat-rolled products of iron/non-alloy steel, of a width of <600mm, not clad/platec	8,020	11,496	10,877	10,311
721210	Flat-rolled products of iron/non-alloy steel, of a width of <600mm, plated/coated	247,365	170,922	37,112	39,548
721220	Flat-rolled products of iron/non-alloy steel, of a width of <600mm, electrolytically	110,187	108,687	117,119	97,183
721230	Flat-rolled products of iron/non-alloy steel, of a width of <600mm, othw. plated/c	120,343	105,205	3,474,065	2,762,119
721240	Flat-rolled products of iron/non-alloy steel, of a width of <600mm, painted/varnis	1	1	624	207
721250	Flat-rolled products of iron/non-alloy steel, of a width of <600mm, othw. plated/c	33	262	295	745
721260	Flat-rolled products of iron/non-alloy steel, of a width of <600mm, clad	73,772	117,300	278,382	2,736,552
721310	Bars & rods, hot-rolled, in irregularly wound coils, of iron/non-alloy steel, contain	1,582,770	1,842,886	23,543,246	13,185,544
721320	Bars & rods, hot-rolled, in irregularly wound coils, of iron/non-alloy steel (excl. o	6,540,297	4,080,110	120,761	107,794
721391	Bars & rods, hot-rolled, in irregularly wound coils, of iron/non-alloy steel (excl. o	188,269,264	142,305,943	176,880,747	95,825,670
721399	Bars & rods, hot-rolled, in irregularly wound coils, of iron/non-alloy steel, n.e.s. i	1,621	140,183	9,897	16,546
721410	Bars & rods of iron/non-alloy steel (excl. of 72.13), not further worked than forge	217,671	504,712	527,367	1,847,687
721420	Bars & rods of iron/non-alloy steel (excl. of 72.13), containing indentations/ribs/g	993,386	857,755	380,620	319,744
721430	Bars & rods of iron/non-alloy steel (excl. of 72.13), of free-cutting steel, not furth	0	0	405,599	349,480
721491	Bars & rods of iron/non-alloy steel (excl. of 72.13), not further worked than forge	4,430,766	7,107,167	10,253,200	10,141,651
721499	Bars & rods of iron/non-alloy steel (excl. of 72.13), not further worked than forge	1,425,777	790,497	904,466	747,224
721510	Bars & rods of iron/non-alloy steel, of free-cutting steel, not further worked than	68,713	371,072	50,938	621,988
721550	Bars & rods of iron/non-alloy steel other than free-cutting steel, not further work	12,198	5,581	495,203	596,632
721590	Bars & rods of iron/non-alloy steel, n.e.s.	11,171	98,955	5,695	17,354
721610	Angles, shapes & sections of iron/non-alloy steel, U / I / H sections of iron/non-al	244,174	233,205	33,912	46,894
721621	Angles, shapes & sections of iron/non-alloy steel, L sections, not further worked	944,813	822,079	1,578,846	1,158,736
721622	Angles, shapes & sections of iron/non-alloy steel, T sections, not further worked	0	0	239,429	157,183
721631	Angles, shapes & sections of iron/non-alloy steel, U sections, not further worked	947,375	799,179	265,494	140,639
721632	Angles, shapes & sections of iron/non-alloy steel, I sections, not further worked	39,079,459	40,900,657	26,415,240	15,272,773
721633	Angles, shapes & sections of iron/non-alloy steel, H sections, not further worked	30,952,031	29,479,836	5,417,668	3,257,194
721640	Angles, shapes & sections of iron/non-alloy steel, L / T sections, not further wor	12,748,888	11,790,728	23,752,773	12,194,258
721650	Angles, shapes & sections of iron/non-alloy steel (excl. of 7216.10-7216.40), not f	965,914	729,919	672,370	564,852
721669	Angles, shapes & sections of iron/non-alloy steel, not further worked than cold-f	719,561	257,802	6,993,279	2,811,567
721699	Angles, shapes & sections of iron/non-alloy steel, n.e.s. in 72.16	1,322,599	2,584,483	37,309	54,776
721710	Wire of iron/non-alloy steel, not plated/coated, whether/not polished	1,042,081	1,363,052	559,409	757,710
721720	Wire of iron/non-alloy steel, plated/coated with zinc	8,578,143	12,888,964	10,332,699	10,740,429
721730	Wire of iron/non-alloy steel, plated/coated with other base metals	1,047,322	3,204,483	210,757	364,155
721790	Wire of iron/non-alloy steel, n.e.s. in 72.17	451,092	502,267	291,178	880,874
721810	Stainless steel in ingots & other primary forms	364,143	345,457	1,029,507	791,939
721891	Stainless steel, of rectangular (excl. square) cross-section	654	4,185	108	197
721899	Semi-finished products of stainless steel (excl. of 7218.91)	53,022	263,324	238,439	203,719
721911	Flat-rolled products of stainless steel, of a width of 600mm/more, not further wor	0	0	39,269	72,485

TABLE 4 : EXPORT BY HS 6 DIGITS

HS 6	COMMODITY GROUP	JAN - DEC 2008		JAN - DEC 2009	
		NET WEIGHT (KG)	V A L U E (US \$)	NET WEIGHT (KG)	V A L U E (US \$)
721913	Flat-rolled products of stainless steel, of a width of 600mm/more, not further wor	214,694	635,231	35,198	57,407
721914	Flat-rolled products of stainless steel, of a width of 600mm/more, not further wor	99	1,400	3,107	4,494
721921	Flat-rolled products of stainless steel, of a width of 600mm/more, not further wor	10,343	41,317	384,492	110,531
721922	Flat-rolled products of stainless steel, of a width of 600mm/more, not further wor	46,534	191,123	71,708	143,404
721923	Flat-rolled products of stainless steel, of a width of 600mm/more, not further wor	38,064	63,638	0	0
721924	Flat-rolled products of stainless steel, of a width of 600mm/more, not further wor	20,581	22,350	0	0
721932	Flat-rolled products of stainless steel, of a width of 600mm/more, not further wor	20,105	52,890	841	2,808
721933	Flat-rolled products of stainless steel, of a width of 600mm/more, not further wor	10,523,592	29,822,518	11,785,092	20,875,006
721934	Flat-rolled products of stainless steel, of a width of 600mm/more, not further wor	14,601,855	38,651,700	21,101,956	38,338,304
721935	Flat-rolled products of stainless steel, of a width of 600mm/more, not further wor	50,820	127,883	847,957	1,743,439
721990	Flat-rolled products of stainless steel, of a width of 600mm/more, n.e.s. in 72.19	9,063	98,987	231	2,322
722011	Flat-rolled products of stainless steel, of a width of <600mm, not further worked	210,618	134,129	105	624
722012	Flat-rolled products of stainless steel, of a width of <600mm, not further worked	2,068,229	2,245,417	1,379,627	894,906
722020	Flat-rolled products of stainless steel, of a width of <600mm, not further worked	60,881	22,968	79,610	29,905
722090	Flat-rolled products of stainless steel, of a width of <600mm, n.e.s. in 72.20	1,646,204	14,024,841	1,029,853	7,206,626
722100	Bars & rods, hot-rolled, in irregularly wound coils, of stainless steel	4,524	12,475	14,263	10,373
722211	Bars & rods of stainless steel, not further worked than hot-rolled/hot-drawn/extru	1,980,012	1,050,200	429,422	246,876
722219	Bars & rods of stainless steel, not further worked than hot-rolled/hot-drawn/extru	380,810	1,185,259	23,692	130,304
722220	Bars & rods of stainless steel, not further worked than cold-formed/cold-finished	972	3,009	2,078,571	119,459
722230	Bars & rods of stainless steel, n.e.s. in 72.22	55,000	73,424	4,588	24,746
722240	Angles, shapes & sections of stainless steel	213	14,028	643	790
722300	Wire of stainless steel	396,504	2,458,980	107,730	729,432
722410	Ingots & other primary forms of other alloy steel (excl. stainless steel)	50	152	0	0
722490	Semi-finished products (excl. ingots & other primary forms) of alloy steel other ti	45,930	135,659	18,798	160,154
722511	Flat-rolled products of silicon-electrical steel, grain-oriented (excl. stainless stee	126,513	618,926	750,522	3,325,064
722519	Flat-rolled products of silicon-electrical steel, other than grain-oriented (excl. sta	303,797	467,313	113,042	141,870
722530	Other flat-rolled products of other alloy steel, of a width of 600 mm/more, not furi	1,884,717	1,702,147	0	0
722540	Other flat-rolled products of other alloy steel, of a width of 600 mm/more, not fur	10,186	19,685	693,250	1,721,298
722591	Other n.e.s. in 72.25, flat-rolled products of other alloy steel, of a width of 600 mn	71,321	75,222	53,075	108,717
722599	Other n.e.s. in 72.25, flat-rolled products of other alloy steel, of a width of 600 mn	45,733	79,461	256	790
722611	Flat-rolled products of silicon-electrical steel, grain-oriented (excl. stainless stee	372,688	1,622,715	206,750	879,567
722619	Flat-rolled products of silicon-electrical steel, other than grain-oriented (excl. sta	14,803	36,958	0	0
722620	Flat-rolled products of high speed steel (excl. stainless steel), of a width of <600r	18	6	0	0
722691	Flat-rolled products of other alloy steel (excl. stainless/silicon-electrical/high spe	190	40	0	0
722692	Flat-rolled products of other alloy steel (excl. stainless/silicon-electrical/high spe	8,887	15,825	0	0
722699	Other n.e.s. in 72.26 flat-rolled products of other alloy steel (excl. Stainless/silic	1,043,463	993,407	20	25
722790	Bars & rods, hot-rolled, in irregularly wound coils (excl. of 72.13 & 7221.00), n.e.s	2	38	12,601	37,536
722810	Bars & rods of high speed steel	3,183	2,080	23,441	284,430
722820	Bars & rods of silico-manganese steel	13,629	14,963	4,421	23,354
722830	Bars & rods of other alloy steel (excl. of 72.27, 7228.10 & 7228.20), not further wo	1,659,271	2,058,054	92,139	174,863
722850	Bars & rods of other alloy steel (excl. of 72.27), not further worked than cold-forn	116,004	81,790	100	570
722860	Bars & rods of other alloy steel (excl. of 72.27), n.e.s. in 72.28	46,935	122,461	230,245	911,549
722870	Angles, shapes & sections of alloy steel other than stainless steel	0	0	5,746	3,968
722880	Hollow drill bars & rods of alloy/non-alloy steel	23,117	30,791	9,939	42,109
722920	Wire of silico-manganese steel	101,885	336,882	240	4,992
722990	Other wire of other alloy steel, other than of silico-manganese steel.	163,871	381,677	67,290	119,841
730110	Sheet piling of iron/steel, whether/not drilled/punched/made from assembled elei	37,382,745	17,059,128	1,797,992	3,586,913
730120	Welded angles, shapes & sections of iron/steel	1,149,986	1,441,481	868,636	1,114,831
730210	Rails of iron/steel	2,140	3,071	51,624	55,613
730230	Switch blades, crossing frogs, point rods & other crossing pieces of iron/steel	2,373	164,575	357	16,194
730240	Fish-plates & sole plates (base plates) of iron/steel	49,891	114,333	17,665	2,333
730290	Railway/tramway track construction material of iron/steel, the following : check-r	2,329,083	2,766,571	1,611,979	4,557,856
730300	Tubes, pipes & hollow profiles of cast iron	1,235,957	976,480	2,092,379	2,667,749
730411	Line pipe of a kind used for oil/gas pipelines, of stainless steel.	6,788,329	44,764,786	3,316,306	28,594,459

TABLE 4 : EXPORT BY HS 6 DIGITS

HS 6	COMMODITY GROUP	JAN - DEC 2008		JAN - DEC 2009	
		NET WEIGHT (KG)	V A L U E (US \$)	NET WEIGHT (KG)	V A L U E (US \$)
730419	Line pipe of a kind used for oil/gas pipelines, other than of stainless steel.	35,968,997	89,939,680	30,604,454	42,484,066
730422	Casing, tubing & drill pipe, of a kind used in drilling for oil/gas, of stainless steel	15,612,725	61,285,582	11,580,606	36,092,508
730423	Casing, tubing & drill pipe, of a kind used in drilling for oil/gas, other than of stai	687,038	4,007,760	1,784,467	7,332,219
730424	Other casing, tubing, of a kind used in drilling for oil/gas, of stainless steel, othe	1,262,199	3,595,075	28,647,116	29,086,296
730429	Other casing, tubing, of a kind used in drilling for oil/gas (excl. of 7304.22/23/24	106,906,281	133,052,306	100,750,853	174,006,445
730431	Tubes, pipes & hollow profiles (excl. of 7304.10-7304.29), seamless, of circular cr	440,297	1,179,627	29,262	167,803
730439	Tubes, pipes & hollow profiles (excl. of 7304.10-7304.31), seamless, of circular cr	339,783	491,555	43,803	179,716
730441	Tubes, pipes & hollow profiles (excl. of 7304.10-7304.39), seamless, of circular cr	2,823,024	5,886,419	2,524,025	5,307,321
730449	Tubes, pipes & hollow profiles (excl. of 7304.10-7304.39), seamless, of circular cr	25,643	190,962	83,033	750,160
730451	Tubes, pipes & hollow profiles (excl. of 7304.10-7304.49), seamless, of circular cr	6,155	89,921	369	75
730459	Tubes, pipes & hollow profiles (excl. of 7304.10-7304.49), seamless, of circular cr	742	11,964	3,741	17,038
730490	Tubes, pipes & hollow profiles (excl. of 7304.10-7304.59), seamless, of iron other	460,235	643,537	2,330,614	4,209,586
730511	Line pipe of a kind used for oil/gas pipelines, having circular cross-sections, the	15,058,600	1,634,333	18,722	37,688
730512	Line pipe of a kind used for oil/gas pipelines, having circular cross-sections, the	0	0	1,521	27,000
730519	Line pipe of a kind used for oil/gas pipelines, having circular cross-sections, the	12,611,782	15,584,529	7,625,180	6,364,125
730520	Casing of a kind used in drilling for oil/gas, having circular cross-sections, the e:	1,190	2,000	156,235	210,382
730531	Tubes & pipes (excl. of 7305.11-7305.20), having circular cross-sections, the exte	3,095	23,224	439,351	1,529,724
730539	Tubes & pipes (excl. of 7305.11-7305.20), having circular cross-sections, the exte	0	0	31,606	43,667
730590	Tubes & pipes (e.g., welded/riveted/similarly closed), having circular cross-secti	2,424,319	4,102,281	3,996,579	15,090,708
730611	Line pipe of a kind used for oil/gas pipelines, welded, of stainless steel	5,392,577	4,959,285	7,330,066	4,885,376
730619	Other line pipe of a kind used for oil/gas pipelines, other than welded/of stainles	19,832,524	37,678,023	17,334,678	35,723,878
730621	Casing & tubing of a kind used in drilling for oil/gas, welded, of stainless steel	0	0	171,027	770,038
730629	Casing & tubing of a kind used in drilling for oil/gas, other than welded/of stainle	6,064,335	6,322,876	2,614,351	2,252,143
730630	Tubes, pipes & hollow profiles (excl. of 7306.10 & 7306.20), welded, of circular cr	14,107,160	18,687,322	18,232,285	19,864,212
730640	Tubes, pipes & hollow profiles (excl. of 7306.10-7306.30), welded, of circular cros	548,984	2,873,496	447,247	1,799,322
730650	Tubes, pipes & hollow profiles (excl. of 7306.10-7306.40), welded, of circular cros	5,211	6,697	310	2,523
730661	Other tubes, pipes & hollow profiles (excl. of 7306.10-7306.40), welded, of non-cii	52,021	80,574	100,068	85,714
730669	Other tubes, pipes & hollow profiles (excl. of 7306.10-7306.40), welded, of other r	0	0	180,383	94,746
730690	Tubes, pipes & hollow profiles of iron (excl. cast iron)/steel, n.e.s. (excl. of 73.04,	3,182,661	7,928,899	1,032,389	2,988,916
730711	Cast tube/pipe fittings (e.g., couplings, elbows, sleeves) of non-malleable cast ir	327,606	469,524	122,901	227,776
730719	Cast tube/pipe fittings (e.g., couplings, elbows, sleeves) of iron (excl. non-mallea	8,080,253	16,805,567	4,490,451	9,041,097
730721	Flanges of stainless steel	1,693,596	5,660,948	753,670	2,931,424
730722	Threaded elbows, bends & sleeves of stainless steel	835,631	6,470,346	404,883	2,221,802
730723	Butt welding fittings of stainless steel	55,408	185,838	16,676	35,824
730729	Tube/pipe fittings of stainless steel (excl. of 7307.21-7307.23)	3,761,920	4,138,460	1,001,797	2,492,046
730791	Flanges of iron/steel (excl. of cast iron/stainless steel)	583,771	5,232,179	318,229	2,943,902
730792	Threaded elbows, bends & sleeves of iron/steel (excl. of cast iron/stainless steel	1,627,104	3,392,713	1,538,271	3,829,827
730793	Butt welding fittings of iron/steel (excl. of cast iron/stainless steel)	123,421	503,681	663,906	2,324,691
730799	Tube/pipe fittings of iron/steel (excl. cast iron/stainless steel; excl. of 7307.91-73	21,972,400	55,299,873	16,289,213	33,477,788
730810	Bridges & bridge-sections of iron/steel	13,498,756	22,518,224	15,545,154	12,451,779
730820	Towers & lattice masts of iron/steel	57,958,400	127,924,306	29,297,326	64,760,346
730830	Doors, windows & their frames, & thresholds for doors, of iron/steel	466,395	969,538	732,547	1,737,112
730840	Equipment for scaffolding/shuttering/propping/pitpropping of iron/steel	9,004,929	24,011,106	1,423,223	3,152,052
730890	Structures (excl. prefabricated buildings of heading 94.06) & parts of structures	79,668,045	118,596,703	56,959,087	129,841,809
730900	Reservoirs, tanks, vats & similar containters for any material other than compres	9,274,621	24,900,524	12,735,783	43,241,559
731010	Tanks, casks, drums, cans, boxes & similar containters, for any material other than co	7,559,294	14,413,209	5,048,369	8,983,440
731021	Cans to be closed by soldering/crimping, for any material other than compressee	6,862,409	11,713,189	4,550,557	9,135,965
731029	Tanks, casks, drums, cans (excl. of 7310.21), boxes & similar containters, for any	2,428,626	4,933,782	1,604,600	3,185,982
731100	Containers for compressed/liquefied gas, of iron/steel	24,452,237	39,743,194	31,209,106	38,361,795
731210	Stranded wire, ropes & cables of iron/steel, not electrically insulated	21,398,494	42,176,478	8,148,732	31,256,716
731290	Plaited bands, slings & the like, of iron/steel, not electrically insulated	2,487,543	8,664,009	2,264,223	4,601,099
731300	Barbed wire of iron/steel; twisted hoop/single flat wire, barbed/not, & loosely twi	97,135	106,541	818,280	493,621
731412	Endless bands for machinery, of woven cloth of stainless steel wire	11,044	45,630	5	2,145
731414	Woven cloth (excl. endless bands for machinery), of stainless steel wire	47,965	821,057	45,441	694,252

TABLE 4 : EXPORT BY HS 6 DIGITS

HS 6	COMMODITY GROUP	JAN - DEC 2008		JAN - DEC 2009	
		NET WEIGHT	V A L U E	NET WEIGHT	V A L U E
		(KG)	(US \$)	(KG)	(US \$)
731419	Woven cloth (excl. endless bands for machinery), other than of stainless steel w	322,992	1,734,789	241,603	1,020,281
731420	Grill, netting & fencing, welded at he intersection, of iron/steel wire with a maxim	4,868	12,498	29,642	45,055
731439	Grill, netting & fencing of iron/steel wire (excl. of 7314.20 & 7314.31), welded at tt	58,028	416,031	22,930	209,138
731441	Cloth, grill, netting & fencing of iron/steel wire (excl. that welded at the intersecti	2,365,875	3,513,101	2,715,477	3,274,368
731442	Cloth, grill, netting & fencing of iron/steel wire (excl. of 7314.20-7314.41), coated	2,013,513	3,312,408	1,881,880	2,520,344
731449	Cloth, grill, netting & fencing of iron/steel wire, n.e.s. in 73.14	16,155	80,150	342	2,623
731450	Expanded metal of iron/steel	40,843	40,183	0	0
731511	Roller chain of iron/steel	19,327,609	41,436,505	6,646,185	16,559,995
731512	Articulated link chain other than roller chain, of iron/steel	31,433	125,092	42,120	221,752
731519	Parts of articulated link chain of iron/steel	1,829	26,032	3,165	191,989
731520	Skid chain of iron/steel	9,846	62,288	50,722	151,644
731581	Stud-link chain of iron/steel	19,794	98,199	17,161	482,518
731582	Welded link chain of iron/steel	57,537	112,308	80,441	449,660
731589	Chain, of iron/steel, n.e.s. in 73.15	11,045	63,603	64,423	67,815
731590	Parts of chains (excl. articulated link chain), of iron/steel	267,424	1,176,711	664,768	2,480,339
731600	Anchors, grapnels & parts thereof , of iron/steel	2,168,744	2,073,581	1,114,565	4,891,034
731700	Nails, tacks, drawing pins, corrugated nails, staples (excl. of 83.05) & similar arti	933,352	1,076,700	1,744,078	966,732
731811	Coach screws of iron/steel	77	581	0	0
731812	Wood screws other than coach screws, of iron/steel	24,214	116,226	61,891	228,759
731813	Screw hooks & screw rings, of iron/steel	45,455	2,669,402	25,110	594,883
731814	Self-tapping screws of iron/steel	707,158	1,215,719	194,060	359,356
731815	Screws & bolts (excl. of 7318.11-7318.14), whether/not with their nuts/washers, o	10,103,946	32,095,753	10,557,082	23,561,406
731816	Nuts of iron/steel	3,462,224	11,385,980	2,043,650	10,836,946
731819	Threaded articles of iron/steel (excl. of 73.07, 7318.11-7318.16)	47,787	302,070	163,029	538,029
731821	Spring washers & other lock washers, of iron/steel	12,548	47,020	5,862	115,828
731822	Washers (excl. of 7318.21) of iron/steel	3,753,573	24,728,543	2,437,197	17,173,942
731823	Rivets of iron/steel	25,234	82,009	16,360	133,487
731824	Cotters & cotter-pins, of iron/steel	63,545	568,859	9,637	40,975
731829	Non-threaded articles similar to rivets, cotters & the like, of iron/steel (excl. of 73	679,978	4,241,096	353,284	1,325,495
731920	Safety pins of iron/steel	42	573	125	120
731930	Pins other than safety pins, of iron/steel	2,918	76,757	3,258	78,902
731990	Sewing needles, knitting needles, bodkins, crochet hooks, embroidery stiletos &	245,505	563,325	9,141	86,762
732010	Leaf-springs & leaves therefor, of iron/steel	30,349,093	52,225,167	17,099,853	34,717,129
732020	Helical springs of iron/steel	788,209	4,895,762	781,386	5,434,205
732090	Springs & leaves for springs, of iron/steel (excl. of 7320.10 & 7320.20)	659,561	2,494,063	852,145	2,246,786
732111	Cooking appliances & plate warmers , for gas fuel/for both gas & other fuels.	937,987	5,868,598	804,049	5,140,906
732112	Cooking appliances & plate warmers, for liquid fuel	1,999,887	5,080,895	1,524,011	3,792,495
732119	Other cooking appliances & plate warmers incl. appliances for solid fuel, other tt	67,902	101,935	52,492	70,621
732181	Non-electric domestic appliances. & parts thereof , of iron/steel (similar to but ex	25,305	59,035	7,313	30,769
732182	Non-electric domestic appliances, & parts thereof , of iron/steel (similar to but ex	1,991	3,775	19,323	45,834
732189	Non-electric domestic appliances, & parts thereof, of iron/steel (incl. appliances :	329	1,399	21,054	21,703
732190	Parts of the non-electric domestic appliances of 7321.11-7321.83, of iron/steel	1,270,095	2,313,239	987,286	1,746,554
732211	Radiators for central heating, non-electrically heated, & parts thereof , of cast iro	386	3,959	2,550	2,497
732219	Radiators for central heating, non-electrically heated, & parts thereof , of iron (ex	6,221	22,937	94,203	323,793
732290	Air heaters & hot air distributors (incl. distributors which can distribute fresh/cor	60,841	394,989	38,531	235,231
732310	Iron/steel wool; pot scourers & scouring/polishing pads, gloves & the like	297,266	1,196,920	253,087	1,202,255
732391	Table/kitchen/other h-hold. articles & parts thereof (excl. of 7323.10), of cast iron	1,350,093	5,492,738	917,225	2,723,350
732392	Table/kitchen/other h-hold. articles & parts thereof (excl. of 7323.10), of cast iron	561,154	2,910,098	1,045,581	5,709,455
732393	Table/kitchen/other h-hold. articles & parts thereof (excl. of 7323.10), of stainless	5,574,554	31,549,594	4,498,931	26,946,318
732394	Table/kitchen/other h-hold. articles & parts thereof (excl. of 7323.10), of iron (exc	3,024,210	10,298,850	2,107,664	6,392,827
732399	Table/kitchen/other h-hold. articles & parts thereof (similar to but excl. those of 7	8,153,675	25,688,501	8,715,873	25,058,099
732410	Sinks & wash basins, of stainless steel	16,718	15,563	1,205	12,330
732421	Baths of cast iron, whether/not enamelled	0	0	150	240
732429	Baths of iron other than cast iron/steel	1,238	5,106	2,032	793

TABLE 4 : EXPORT BY HS 6 DIGITS

HS 6	COMMODITY GROUP	JAN - DEC 2008		JAN - DEC 2009	
		NET WEIGHT	V A L U E	NET WEIGHT	V A L U E
		(KG)	(US \$)	(KG)	(US \$)
732490	Sanitary ware & parts thereof , of iron/steel (excl. of 7324.10-7324.29)	54,753	191,843	34,162	138,941
732510	Cast articles of non-malleable cast iron, n.e.s.	1,597,014	4,102,930	748,261	1,425,195
732591	Grinding balls & similar cast articles for mills, of iron/steel	2	20	0	0
732599	Cast articles of iron (excl. non-malleable cast iron)/steel, n.e.s.	5,153,654	7,798,519	2,584,929	5,055,988
732611	Grinding balls & similar articles for mills, of iron/steel, forged/stamped but not fu	72,598	119,623	44,730	78,316
732619	Articles of iron/steel, forged/stamped but not further worked, n.e.s.	15,692,869	25,649,202	4,434,247	11,575,204
732620	Articles of iron/steel wire	3,706,334	6,940,481	6,775,589	9,054,285
732690	Articles of iron/steel, n.e.s.	37,795,614	63,424,386	37,496,616	59,933,705
740100	Copper mattes; cement copper (precipitated copper).	6,861	79,332	0	0
740200	Unrefined copper; copper anodes for electrolytic refining	81,654	642,472	7,843,637	48,887,931
740311	Cathodes & sections of cathodes, of refined copper, unwrought	141,376,319	913,181,741	194,928,127	945,434,079
740313	Billets of refined copper, unwrought	2	5	0	0
740319	Unwrought products of refined copper (excl. of 7403.11-7403.13)	1,923,135	342,110,800	1,953,039	784,066,259
740321	Copper-zinc base alloys (brass), unwrought	125,558	540,398	156,886	1,070,912
740322	Copper-tin base alloys (bronze), unwrought	763,772	2,515,553	142,282	365,285
740329	Other copper alloys (other than master alloys of heading 74.05), other than copp	800	82,451	839	52,573
740400	Copper waste & scrap	40,617,215	151,361,523	34,842,863	102,340,307
740610	Powders of non-lamellar structure, of copper	124	146	309	8,405
740620	Powders of lamellar structure, of copper; flakes, of copper	200,225	1,392,400	60,450	229,512
740710	Bars, rods & profiles, of refined copper	4,950,972	37,283,730	6,477,230	33,541,974
740721	Bars, rods & profiles, of copper-zinc base alloys (brass)	557,409	2,259,854	221,460	805,684
740729	Bars, rods & profiles, of copper alloys (excl. of 7407.21)	106,172	224,128	277,146	522,493
740811	Copper wire, of refined copper of which the maximum cross-sectional dim. exce	57,209,780	431,951,548	48,753,329	272,635,788
740819	Copper wire, of refined copper (excl. of 7408.11)	25,741,940	200,144,909	25,366,322	138,522,318
740821	Wire of copper-zinc base alloys (brass)	11,066	50,626	10,679	130,516
740822	Wire of copper-nickel base alloys (cupro-nickel)/copper-nickel-zinc base alloys (i	2,223	24,657	10	2,888
740829	Wire of copper alloys (excl. of 7408.21 & 7408.22)	3,381,357	31,964,086	562,168	4,436,218
740911	Copper plates, sheets & strip, of a thickness >0.15mm, of refined copper, in coils	22,056	128,183	315,975	1,410,132
740919	Copper plates, sheets & strip, of a thickness >0.15mm, of refined copper, other tl	32,614	545,862	17,056	778,591
740921	Copper plates, sheets & strip, of a thickness >0.15mm, of copper-zinc base alloy	239,433	1,100,496	454,469	1,650,893
740929	Copper plates, sheets & strip, of a thickness >0.15mm, of copper-zinc base alloy	204,973	298,763	26,374	66,698
740931	Copper plates, sheets & strip, of a thickness >0.15mm, of copper-tin base alloys	95,995	722,939	39,502	201,478
740939	Copper plates, sheets & strip, of a thickness >0.15mm, of copper-tin base alloys	29,730	91,956	424,195	348,987
740940	Copper plates, sheets & strip, of a thickness >0.15mm, of copper-nickel base all	3	58	109	7,285
740990	Copper plates, sheets & strip, of a thickness >0.15mm, of other copper alloys (ex	937	39,827	1,703	29,154
741011	Copper foil, whether/not printed, not backed with paper/paperboard/plastics/simi	503	41,940	0	0
741012	Copper foil, whether/not printed, not backed with paper/paperboard/plastics/simi	200	1,796	0	0
741021	Copper foil, whether/not printed, backed with paper/paperboard/plastics/similar l	438,114	64,457,653	143,026	20,984,859
741022	Copper foil, whether/not printed, backed with paper/paperboard/plastics/similar l	7,568	75,917	7,153	36,863
741110	Copper tubes & pipes, of refined copper	55,226	471,900	39,973	445,168
741121	Copper tubes & pipes, of copper-zinc base alloys (brass)	65,167	631,318	36,199	339,549
741129	Copper tubes & pipes, of copper alloys (excl. of 7411.21 & 7411.22)	32,392	202,144	11,662	106,703
741210	Copper tube/pipe fittings (e.g., couplings, elbows, sleeves), of refined copper	0	0	20,183	2,415
741220	Copper tube/pipe fittings (e.g., couplings, elbows, sleeves), of copper alloys	610,228	5,792,196	404,182	3,255,427
741300	Stranded wire, cables, plaited bands & the like, of copper, not electrically insulat	194,061	1,175,384	127,260	439,881
741510	Nails, tacks, drawing pins, staples (excl. of 83.05) & similar articles, of copper/of	4,295,057	3,448,681	611,746	432,988
741521	Washers (incl. spring washers) of copper	115	2,603	534	5,599
741529	Non-threaded articles (e.g., rivets, cotters), of copper (excl. of 7415.10 & 7415.21)	2,497	11,100	715	9,568
741533	Screws; bolts & nuts, of copper	8,644	35,839	17,043	54,114
741539	Threaded articles of copper (excl. of 7415.33)	12,445	42,952	26,284	77,772
741811	Pot scourers & scouring/polishing pads, gloves & the like, of copper	0	0	1	5
741819	Table, kitchen/other household articles & parts thereof; of copper, other than pot	22,600	59,801	35,753	117,315
741820	Sanitary ware & parts thereof , of copper	523,769	615,859	17,472	114,877
741910	Chain & parts thereof , of copper	15,066	100,784	13,534	83,720

TABLE 4 : EXPORT BY HS 6 DIGITS

HS 6	COMMODITY GROUP	JAN - DEC 2008		JAN - DEC 2009	
		NET WEIGHT (KG)	V A L U E (US \$)	NET WEIGHT (KG)	V A L U E (US \$)
741991	Other articles of copper such as cast, moulded, stamped/forged, but not further	369,224	3,866,941	201,195	1,777,790
741999	Other articles of copper, other than chain & parts thereof/cast, moulded, stampe	235,539	2,686,311	162,105	1,289,646
750110	Nickel mattes	97,335,610	1,380,069,333	68,337,496	580,783,509
750120	Nickel oxide sinters & other intermediate products of nickel metallurgy	0	0	147,820	129,378
750210	Nickel, not alloyed, unwrought	12,799	15,517	0	0
750300	Nickel waste & scrap	117,627	492,073	631,848	2,493,031
750511	Bars, rods, profiles & wire, of nickel, not alloyed	4,200	5,093	0	0
750512	Bars, rods, profiles & wire, of nickel alloys	0	0	25	100
750521	Wire of nickel, not alloyed	0	0	40,035	94,892
750522	Wire of nickel alloys	0	0	12	574
750610	Plates, sheets, strip & foil, of nickel, not alloyed	38	3,209	354	3,192
750620	Plates, sheets, strip & foil, of nickel alloys	7,295,941	48,440,556	146	2,972
750712	Tubes & pipes, of nickel alloys	55	2,035	554	8,202
750720	Tube/pipe fittings (e.g., couplings, elbows, sleeves), of nickel	8,724	114,818	283,455	207,565
750810	Cloth, grill & netting, of nickel wire	0	0	766	7,690
750890	Articles of nickel n.e.s. in Ch.75	63,165	403,492	40,008	340,266
760110	Aluminium, not alloyed, unwrought	149,058,862	391,787,929	155,530,884	242,160,148
760120	Aluminium alloys, unwrought	4,865,257	13,152,146	4,716,896	9,421,709
760200	Aluminium waste & scrap	13,996,445	15,447,824	8,257,076	9,556,309
760310	Powders of non-lamellar structure, of aluminium	1,033,054	1,959,970	590,822	678,272
760320	Powders of lamellar structure, of aluminium; flakes of aluminium	1,144	9,623	15,798	48,537
760410	Bars, rods & profiles, of aluminium, not alloyed	540,280	1,543,255	63,184	411,844
760421	Hollow profiles of aluminium	2,097,293	7,175,975	866,523	2,300,305
760429	Bars, rods & profiles (excl. hollow profiles) of aluminium alloys	8,516,411	35,110,691	8,824,966	26,995,865
760511	Wire of aluminium, not alloyed, of which the maximum cross-sectional dim. exce	6,920,920	13,926,189	6,969,192	10,498,906
760519	Wire of aluminium, not alloyed (excl. of 7605.11)	1,584,727	4,706,012	2,907,883	6,118,385
760521	Wire of aluminium alloys, of which the maximum cross-sectional dim. exceeds 7i	185,000	636,864	248,858	517,289
760529	Wire of aluminium alloys (excl. of 7605.21)	772,129	2,650,376	81,202	238,033
760611	Plates, sheets & strip, rectangular (incl. square), of a thickness >0.2mm, of alumi	39,931,053	135,467,399	182,739	532,718
760612	Plates, sheets & strip, rectangular (incl. square), of a thickness >0.2mm, of alumi	4,780,534	14,534,884	37,950,022	85,325,770
760691	Plates, sheets & strip other than rectangular (incl. square), of a thickness >0.2mr	100	127	30,251	33,176
760692	Plates, sheets & strip other than rectangular (incl. square), of a thickness >0.2mr	254,896	680,536	226,904	461,418
760711	Aluminium foil, whether/not printed, not backed, of a thickness not >0.2mm, rolle	3,469,703	14,199,263	3,011,828	8,407,238
760719	Aluminium foil, whether/not printed, not backed, of a thickness not >0.2mm (excl	251,415	1,578,522	110,009	992,865
760720	Aluminium foil, whether/not printed, backed with paper/paperboard/plastics/simi	6,767,842	20,386,583	4,370,236	18,687,736
760810	Tubes & pipes of aluminium, not alloyed	5,851	80,622	8,107	40,848
760820	Tubes & pipes of aluminium alloys	4,490,914	25,587,041	2,847,830	14,293,463
760900	Aluminium tube/pipe fittings (e.g., couplings, elbows, sleeves)	9,684	63,811	58,248	245,318
761010	Doors, windows & their frames & thresholds for doors, of aluminium	4,512,333	26,599,612	3,876,579	22,526,808
761090	Aluminium Structures (excl.d.prefabricated buildings of heading 94.06) & parts of	1,931,719	6,492,418	1,823,504	5,803,863
761100	Aluminium reservoirs, tanks, vats & similar containters, for any material (other tt	2,061,228	6,183,149	122,790	422,441
761210	Collapsible tubular containters for any material (other than compressed/liquefie	139,342	377,649	71,322	544,845
761290	Aluminium casks, drums, cans, boxes&similar containters,incl.rigid tubular cont	6,167,236	22,650,887	4,402,819	13,812,917
761300	Aluminium containters for compressed/liquefied gas	421,748	2,499,135	490,703	3,134,183
761410	Stranded wire, cables, plaited bands & the like, of aluminium, not electrically insi	612,105	1,825,441	641,486	1,072,714
761490	Stranded wire, cables, plaited bands & the like, of aluminium, not electrically insi	10,890,243	59,098,606	2,401,407	6,018,169
761511	Pot scourers & scouring/polishing pads, gloves & the like, of aluminium	12,974	7,892	379	49
761519	Table/kitchen/other h-hold. articles & parts thereof (excl. of 7615.11), of aluminiu	4,274,467	28,466,849	4,018,826	24,768,580
761520	Sanitary ware & parts thereof , of aluminium	196,994	1,229,677	435,302	1,483,257
761610	Nails, tacks, staples (excl. of 83.05), screws, bolts, nuts, screw hooks, rivets, cot	49,972	495,066	42,178	272,906
761691	Cloth, grill, netting & fencing of aluminium wire	65,949	282,811	41,392	572,859
761699	Articles of aluminium n.e.s. in Ch.76	1,659,222	8,280,166	1,517,617	8,622,650
780110	Unwrought lead, refined	349,039	494,526	108,462	132,082
780191	Unwrought lead other than refined, containing by weight antimony as the princip	536,972	1,326,573	1,022,895	1,879,903

TABLE 4 : EXPORT BY HS 6 DIGITS

HS 6	COMMODITY GROUP	JAN - DEC 2008		JAN - DEC 2009	
		NET WEIGHT	V A L U E	NET WEIGHT	V A L U E
		(KG)	(US \$)	(KG)	(US \$)
780199	Unwrought lead other than refined, n.e.s. in 78.01	394,146	1,351,027	1,040,291	2,145,247
780419	Lead plates, sheets, strip & foil (excl. of 7804.11)	1	50	516	2,389
780420	Lead powders & flakes	0	0	585,865	1,379,779
780600	Other articles of lead.	101,883	57,453	151,452	42,294
790111	Zinc, not alloyed, unwrought, containing by weight 99.99%/more of zinc	173	167	48,906	91,729
790112	Zinc, not alloyed, unwrought, containing by weight <99.99% of zinc	1,471,353	2,507,932	911,979	888,850
790120	Zinc alloys, unwrought	359,016	1,498,755	249,626	152,601
790200	Zinc waste & scrap	344,260	2,268,022	193,014	132,437
790310	Zinc dust	53,000	36,349	177,636	278,286
790390	Zinc powders & flakes	279,229	421,943	328,212	383,670
790400	Zinc bars, rods, profiles & wire	60,876	43,375	1,310,383	768,421
790500	Zinc plates, sheets, strip & foil	709,839	1,075,788	752,732	1,589,251
790700	Other articles of zinc.	979,743	1,438,810	1,470,797	1,572,549
800110	Tin, not alloyed, unwrought	110,130,953	1,957,478,401	99,331,898	1,245,491,404
800120	Tin alloys, unwrought	240,794	3,873,174	3,500	2,079
800200	Tin waste & scrap	376,083	1,205,069	171,122	1,054,929
800300	Tin bars, rods, profiles & wire	1,685,751	28,630,030	1,547,651	18,244,189
800700	Other articles of tin.	293,022	2,295,500	357,717	3,171,832
810110	Tungsten (wolfram) powders	0	0	3,130	1,095
810194	Unwrought tungsten (wolfram), incl. bars & rods obt. simply by sintering	292	983,137	1,473	641,637
810196	Tungsten (wolfram) wire	24,065	76,437	1,338	21,735
810199	Other tungsten (wolfram) other than waste & scrap./wire/powder.	5,512	51,911	1,185	1,000
810210	Molybdenum powders	0	0	143	20
810295	Molybdenum bars & rods (excl. those obt. simply by sintering), profiles, plates, s	17,816	72,800	0	0
810296	Molybdenum wire	287	1,876	21,954	3,336
810297	Molybdenum waste & scrap	7,130	21,804	0	0
810299	Molybdenum & articles thereof , n.e.s. in 81.02	0	0	53	500
810330	Tantalum waste & scrap	148	14,310	0	0
810411	Unwrought magnesium, containing at least 99.8% by weight of magnesium	0	0	2,480	13,582
810420	Magnesium waste & scrap	30,630	20,625	0	0
810490	Magnesium & articles thereof , n.e.s. in 81.04	7	127	0	0
810520	Cobalt mattes & other intermediate products of cobalt metallurgy; unwrought co	3,430	41,841	0	0
810590	Cobalt & articles thereof , n.e.s. in 81.05	10,143	177,854	4,616	58,769
810600	Bismuth & articles thereof , incl. waste & scrap	4,464	88,560	76	480
810720	Unwrought cadmium; powders	0	0	990	6,462
810820	Unwrought titanium; powders	0	0	332	7,645
810890	Titanium & articles thereof , n.e.s. in 81.08	14,785	2,015,344	17,459	2,118,555
810920	Unwrought zirconium; powders	0	0	42,000	35,640
811010	Unwrought antimony; powders	0	0	18,906	83,026
811100	Manganese & articles thereof , incl. waste & scrap	1,088,056	240,065	327,500	36,416
811219	Beryllium & articles thereof , n.e.s. in 81.12	103	7,799	0	0
811292	germanium, vanadium, gallium, hafnium, indium, niobium (columbium), rhenium	0	0	26	163
811299	germanium, vanadium, gallium, hafnium, indium, niobium (columbium), rhenium	0	0	2,726	7,011
820110	Spades & shovels	91,987	90,676	148,646	141,915
820120	Forks (hand tools)	572	491	1,194	277
820130	Mattocks, picks, hoes & rakes	1,283	560	10,452	71,538
820140	Axes, bill hooks & similar hewing tools	489	650	329	147
820150	Secateurs & similar one-handed pruners & shears (incl. poultry shears)	300	166	2,820	334
820160	Hedge shears, 2-handed pruning shears & similar 2-handed shears	629	3,296	0	0
820190	Hand tools of a kind used in agriculture/horticulture/forestry (excl. of 8201.10-821	114,100	407,744	236,062	446,122
820210	Hand saws	833	1,760	3,766	5,356
820220	Band saw blades	19,494	163,887	4,217	71,788
820231	Circular saw blades (incl. slitting/slotting saw blades) with working part of steel	2,703	68,569	691	11,249
820239	Circular saw blades (incl. slitting/slotting saw blades), other than those with wor	47,916	712,194	25,805	688,949



TABLE 4 : EXPORT BY HS 6 DIGITS

HS 6	COMMODITY GROUP	JAN - DEC 2008		JAN - DEC 2009	
		NET WEIGHT	V A L U E	NET WEIGHT	V A L U E
		(KG)	(US \$)	(KG)	(US \$)
820240	Chain saw blades	2	676	39,253	125,280
820291	Straight saw blades, for working metal	0	0	743	2,292
820299	Saw blades (excl. of 8202.20-8202.91)	26,915	129,416	46,662	205,678
820310	Files, rasps & similar tools	528,701	2,901,056	470,267	2,535,593
820320	Pliers (incl. cutting pliers), pincers, tweezers & similar tools	29,790	82,205	23,965	83,710
820330	Metal-cutting shears & similar tools	3,268	54,342	25,228	72,847
820340	Pipe-cutters, bolt croppers, perforating punches & similar tools	13,102	1,068,334	29,429	418,296
820411	Hand-operated spanners & wrenches, non-adjustable	12,951	114,628	40,303	900,622
820412	Hand-operated spanners & wrenches, adjustable	14,409	114,773	37,887	164,258
820420	Interchangeable spanner sockets, with/without handles	65,623	157,071	77,291	166,109
820510	Drilling/threading/tapping tools, for use in the hand	19,891	1,075,539	40,268	2,473,737
820520	Hammers & sledge hammers	1,351,685	499,608	166,581	3,432,719
820530	Planes, chisels, gouges & similar cutting tools for working wood, for use in the h	83,775	71,864	178,044	167,871
820540	Screwdrivers	818	5,563	13,685	147,660
820551	Household tools for use in the hand, n.e.s.	102,043	963,165	98,285	494,184
820559	Hand tools (incl. glaziers' diamonds), n.e.s.	199,696	917,309	160,430	1,186,158
820560	Blow lamps	474	913	284	549
820570	Vices, clamps & the like	21,190	138,347	76,851	215,158
820580	Anvils; portable forges; hand/pedal-operated grinding wheels with frameworks	676	13,510	1,189	7,161
820590	Sets of articles of 2/more of the SHs of 82.05	19,226	394,903	66,065	441,307
820600	Tools of 2/more of the headings of 82.02-82.05, put up in sets for RS	32,074	2,497,657	23,861	589,764
820713	Rock drilling/earth boring tools with working part of cermets, for hand tools, whe	1,856	3,686	725	37,000
820719	Rock drilling/earth boring tools other than those with working parts of cermets, i	436,328	9,110,142	368,671	7,128,721
820720	Dies for drawing/extruding metal, for hand tools, whether/not power-operated/foi	471,413	839,630	298,875	512,101
820730	Tools for pressing/stamping/punching, for hand tools, whether/not power-operat	241,268	4,023,152	423,086	3,947,289
820740	Tools for tapping/threading, for hand tools, whether/not power-operated/for maci	23,276	423,036	981	8,029
820750	Tools for drilling, other than for rock drilling, for hand tools, whether/not power-c	157,578	5,020,434	76,281	2,822,658
820760	Tools for boring/broaching, for hand tools, whether/not power-operated/for macf	31,344	176,455	20,725	954,490
820770	Tools for milling, for hand tools, whether/not power-operated/for machine tools	7,219	51,340	3,960	146,891
820780	Tools for turning, for hand tools, whether/not power-operated/for machine tools	30,026	157,135	6,572	20,589
820790	Interchangeable tools for hand tools, n.e.s. in 82.07, whether/not power-operated	136,719	1,221,249	152,297	919,201
820810	Knives & cutting blades, for machines/mechanical appliances, for metal working	1,662	39,987	2,517	87,875
820820	Knives & cutting blades, for machines/mechanical appliances, for wood working	469,579	5,138,525	229,876	2,715,767
820830	Knives & cutting blades, for machines/mechanical appliances, for kitchen applia	2,700	8,729	4,458	16,098
820840	Knives & cutting blades, for machines/mechanical appliances, for agricultural/hc	0	0	3,257	3,810
820890	Knives & cutting blades, for machines/mechanical appliances (excl. of 8208.10-8.	119,177	1,575,285	122,972	2,197,678
820900	Plates, sticks, tips & the like for tools, unmounted, of cermets	4,653	117,519	4,245	252,396
821000	Hand-operated mechanical appliances, weighing 10kg/less, used in the preparati	410,434	6,308,204	155,897	1,443,415
821110	Sets of assorted knives with cutting blades, whether/not serrated, incl. pruning k	77,504	491,398	83,327	400,774
821191	Table knives having fixed blades, whether/not serrated	49,457	1,234,410	45,215	823,764
821192	Knives having fixed blades (excl. table knives & knives of 82.02), whether/not sei	12,751	239,818	7,813	160,950
821193	Knives having other than fixed blades, whether/not serrated	41,331	35,373	3,095	227,587
821194	Blades for knives, whether/not serrated	1,076	275,289	534	314,417
821195	Handles for knives, of base metal	3,856	14,367	5,172	5,253
821210	Razors (excl. plastic razors presented without their blades, & electric razors)	20,006	274,718	16,283	108,806
821220	Safety razor blades, incl. razor blade blanks in strips	19,890	851,494	46,589	320,137
821290	Parts of razors, other than blades	4,160	48,365	300	173
821300	Scissors, tailors' shears & similar shears, & blades therefor	17,105	61,800	14,591	70,864
821410	Paper knives, letter openers, erasing knives, pencil sharpeners & blades therefoi	343	1,996	209	1,629
821420	Manicure/pedicure sets & instr. (incl. nail files)	3,457	19,951	64	1,232
821490	Articles of cutlery (e.g., hair clippers, butchers'/kitchen cleavers, choppers & mir	2,615	25,563	4,867	17,364
821510	Sets of assorted spoons, forks, ladles & similar kitchen/tableware articles contai	4	516	122,338	9,367
821520	Sets of assorted kitchen/tableware articles (excl. of 8215.10)	695,980	4,500,137	335,496	2,079,543
821591	Spoons, forks, ladles, skimmers, cake-servers, fish-knives, butter-knives, sugar	177	358	28	12

TABLE 4 : EXPORT BY HS 6 DIGITS

HS 6	COMMODITY GROUP	JAN - DEC 2008		JAN - DEC 2009	
		NET WEIGHT (KG)	V A L U E (US \$)	NET WEIGHT (KG)	V A L U E (US \$)
821599	Spoons, forks, ladles, skimmers, cake-servers, fish-knives, butter-knives, sugar	2,091,323	20,161,104	1,349,484	12,067,316
830110	Padlocks, of base metal	70	2,646	4,221	7,498
830120	Locks of a kind used for motor vehicles, of base metal	2,936,452	29,480,394	2,271,529	23,014,236
830130	Locks of a kind used for furniture, of base metal	2,821	70,024	5,107	7,298
830140	Locks (key/combination/electrically operated), of base metal (excl. of 8301.10-83	172,328	260,172	162,497	237,586
830150	Clasps & frames with clasps, incorporating locks, of base metal	171,352	1,034,590	16,418	60,634
830160	Parts of locks, of base metal	458,738	3,951,665	644,701	9,172,202
830170	Keys for any of the locks of 8301.10-8301.40, presented sep., of base metal	6,065	42,006	485	12,086
830210	Hinges of base metal	526,806	2,609,488	256,687	1,133,846
830220	Castors of base metal	4,350	83,777	10,238	56,495
830230	Mountings, fittings & similar articles suit. for motor vehicles, of base metal (excl.	228,013	1,933,340	898,400	7,216,109
830241	Mountings, fittings & similar articles suit. for buildings, of base metal (excl. of 83	3,425,894	13,063,903	3,553,285	12,877,551
830242	Mountings, fittings & similar articles suit. for furniture, of base metal (excl. of 83	2,686,727	8,602,784	1,681,720	7,234,955
830249	Mountings, fittings & similar articles (e.g., suit. for saddlery/trunks/chests/casket	1,682,952	3,184,097	232,700	548,384
830250	Hat-racks, hat-pegs, brackets & similar fixtures, of base metal	275,388	1,930,165	179,899	1,548,607
830260	Automatic door closers, of base metal	287,305	749,462	234,320	530,120
830300	Armoured/reinforced safes, strong-boxes & doors & safe deposit lockers fo	10,028,069	18,595,511	6,126,982	9,939,769
830400	Filing cabinets, card-index cabinets, paper trays, paper rests, pen trays, office-st	198,216	736,577	526,587	1,236,122
830510	Fittings for loose-leaf binders/files, of base metal	6,740	90,845	25,366	131,701
830520	Staples in strips (e.g., for offices, upholstery, packaging), of base metal	68,852	182,869	49,730	150,871
830590	Fittings for office articles (e.g., letter clips, letter corners, paper clips, indexing t	234,353	1,459,357	296,436	305,592
830610	Bells, gongs & the like, non-electric, of base metal	181,442	622,969	240,537	728,149
830621	Statuettes & other ornaments, of base metal plated with precious metal	70,000	107,370	38,288	78,738
830629	Statuettes & other ornaments, of base metal (excl. of 8306.21)	1,798,315	5,530,411	1,421,269	5,127,130
830630	Photograph/picture/similar frames, of base metal; mirrors of base metal	940,602	2,696,699	1,072,133	2,865,006
830710	Flexible tubing of base metal, with/without fittings, of iron/steel	122,326	172,718	67,528	391,273
830790	Flexible tubing of base metal, with/without fittings, of base metals other than iron	11,015	11,857	6,620	110,785
830810	Hooks, eyes & eyelets of a kind used for clothing/footwear/awnings/handbags/tr	16,765	160,757	35,448	217,636
830820	Tubular/bifurcated rivets, of base metal	8,282	5,394	327	6,684
830890	Clasps, frames with clasps, buckles, buckle-clasps, & the like, of base metal, of	158,643	1,202,767	190,186	837,480
830910	Crown corks, of base metal	209,055	1,119,243	235,765	691,594
830990	Stoppers, caps & lids (incl. screw caps & pouring stoppers; excl. crown corks), c	6,486,893	18,911,291	3,761,408	13,395,426
831000	Sign-plates, name-plates, address-plates & similar plates, numbers, letters & oth	295,228	1,734,902	75,286	588,366
831110	Coated electrodes of base metal, for electric arc-welding	22,665,312	35,206,043	15,071,773	22,253,245
831120	Cored wire of base metal, for electric arc-welding	888,466	1,550,724	1,414	22,051
831130	Coated rods & cored wire, of base metal, for soldering/brazing/welding by flame	2,356,904	3,906,207	1,472,560	1,932,595
831190	Wire, rods, tubes, plates, electrodes & similar products (incl. parts), of base met	6,501,323	25,024,361	11,043,818	41,891,031
840110	Nuclear reactors	67	147	157,803	35,596
840120	Machinery & apparatus for isotopic separation, & parts thereof	897	7,514	16,782	45,088
840130	Fuel elements (cartridges), non-irradiated	27,000	21,080	808	296
840140	Parts of nuclear reactors	0	0	17,055	292,201
840211	Watertube boilers with a steam production >45t per hour (excl. central heating h	5,625	343,873	354	4,316
840212	Watertube boilers with a steam production not >45 t per hour (excl. central heati	25,000	88,323	3,894	24,000
840219	Vapour generating boilers, incl. hybrid boilers (excl. of 8402.11 & 8402.12; excl. c	253,146	1,159,068	53,964	390,082
840220	Super-heated water boilers	0	0	131,549	518,563
840290	Parts of the boilers of 8402.11-8402.20	28,424,243	123,488,832	9,386,165	59,071,424
840310	Central heating boilers (excl. of 84.02)	87,042	314,529	46,698	185,808
840390	Parts of the boilers of 8403.10	5,673	132,916	221,107	1,329,507
840410	Auxiliary plant for use with boilers of 84.02/84.03 (e.g., economisers, super-heate	40,912	476,227	635,913	3,181,504
840420	Condensers for steam/other vapour power units	2,060,709	14,116,718	985,651	6,586,232
840490	Parts of the auxiliary plant of 8404.10 & 8404.20	3,532,485	29,635,313	1,319,524	9,350,928
840510	Producer gas/water gas generators, with/without their purifiers; acetylene gas ge	105,716	511,909	664,375	9,532,742
840590	Parts of the producer gas/water gas generators/acetylene gas & similar water pr	61,745	1,226,523	56,832	2,653,515
840610	Steam turbines & other vapour turbines for marine propulsion	2,250	18,660	5,681	118,570

TABLE 4 : EXPORT BY HS 6 DIGITS

HS 6	COMMODITY GROUP	JAN - DEC 2008		JAN - DEC 2009	
		NET WEIGHT (KG)	V A L U E (US \$)	NET WEIGHT (KG)	V A L U E (US \$)
840681	Steam turbines & other vapour turbines (excl. for marine propulsion), of an outpu	577	53	112,769	394,844
840682	Steam turbines & other vapour turbines (excl. for marine propulsion), of an outpu	45,189	326,693	43,106	1,213,665
840690	Parts of the steam turbines & other vapour turbines of 8406.10-8406.82	2,547,918	20,608,925	1,814,486	18,945,962
840710	Spark-ignition reciprocating/rotary internal combustion piston engines for aircra	113,548	6,134,573	58,109	5,178,063
840721	Spark-ignition reciprocating/rotary internal combustion piston engines for outbo	50,239	612,031	21,795	378,223
840729	Spark-ignition reciprocating/rotary internal combustion piston engines for marin	127,061	1,414,357	60,404	702,979
840731	Spark ignition reciprocating piston engines of a kind used for the propulsion of \	1,484	4,193	0	0
840732	Spark ignition reciprocating piston engines of a kind used for the propulsion of \	68,855	1,949,799	1,376,364	12,940,054
840733	Spark ignition reciprocating piston engines of a kind used for the propulsion of \	18,855	98,609	0	0
840734	Spark ignition reciprocating piston engines of a kind used for the propulsion of \	8,521,262	69,183,144	6,149,329	54,615,933
840790	Spark-ignition reciprocating/rotary internal combustion piston engines (excl. of f	4,451	14,664	1,133	1,751
840810	Compression-ignition internal combustion piston engines (diesel/semi-diesel en	200,924	1,438,384	116,164	1,202,019
840820	Compression-ignition internal combustion piston engines (diesel/semi-diesel en	1,862,998	17,880,389	1,340,351	14,875,949
840890	Internal combustion piston engines (diesel/semi-diesel engines) (excl. of 8408.10	1,843,740	16,466,535	1,662,785	19,313,856
840910	Parts suit. for use solely/principally with the aircraft engines of 84.07	3,311	225,224	3,376	396,329
840991	Parts suit. for use solely/principally with spark-ignition internal combustion pistc	8,071,593	101,553,154	7,988,927	95,037,813
840999	Parts suit. for use solely/principally with the engines of 84.07/84.08 (excl. of 8409	19,172,289	100,723,275	14,231,020	61,473,686
841011	Hydraulic turbines & water wheels, of a power not >1000kW	7,793	78,843	3,899	42,248
841012	Hydraulic turbines & water wheels, of a power >1000kW but not >10000kW	2,582	8,750	1,918	7,048
841090	Parts (incl. regulators) of the hydraulic turbines & water wheels of 8410.11-8410.	61,886	402,858	68,314	272,668
841111	Turbo-jets, of a thrust not >25kN	11,070	393,450	86	95
841112	Turbo-jets, of a thrust >25 kN	49,288	4,088,876	2,040	42,000
841121	Turbo-propellers, of a power not >1,100kW	663	115,000	1,497	54,528
841122	Turbo-propellers, of a power >1,100kW	62,249	8,061,301	59,781	11,512,193
841181	Gas turbines other than turbo-jets/turbo-propellers, of a power not >5000kW	12,765	57,998	14,909	982,964
841182	Gas turbines other than turbo-jets/turbo-propellers, of a power >5000kW	130,391	10,773,021	263,544	21,386,954
841191	Parts of the turbo-jets/turbo-propellers of 8411.11-8411.22	1,383	32,704	661	200,428
841199	Parts of the other gas turbines of 8411.81 & 8411.82	1,218,565	12,619,475	1,020,182	23,033,260
841210	Reaction engines other than turbo-jets	9,670	95,023	990	7,485
841221	Linear acting (cylinders) hydraulic power engines & motors	1,883,748	11,662,920	900,837	4,997,447
841229	Hydraulic power engines & motors other than linear acting (cylinders)	1,025,775	8,492,021	918,468	4,925,809
841231	Linear acting (cylinders) pneumatic power engines & motors	4,507	26,206	40	205
841239	Pneumatic power engines & motors other than linear acting (cylinders)	9,812	34,480	57,871	20,997
841280	Engines & motors n.e.s. in Ch.84	52,585	2,041,760	18,902	479,170
841290	Parts of the engines & motors of 8412.10-8412.80	209,073	2,713,659	197,316	4,807,525
841311	Pumps for dispensing fuel/lubricants, of the type used in filling-stations/garages	19,932	537,777	46,440	909,419
841319	Pumps for liquids, fitted/ designed to be fitted with a measuring device (excl. of 8	752,178	4,617,880	92,368	1,210,905
841320	Hand pumps for liquids (excl. of 8413.11 & 8413.19)	447,621	1,142,916	998,890	5,751,781
841330	Fuel/lubricating/cooling medium pumps for internal combustion piston engines	335,617	10,165,050	824,027	24,098,341
841340	Concrete pumps	77,581	435,648	77,086	190,344
841350	Reciprocating positive displacement pumps (excl. of 8413.11-8413.40)	256,184	1,877,763	107,084	1,196,813
841360	Rotary positive displacement pumps (excl. of 8413.11-8413.40)	11,949	21,948	370	15,477
841370	Centrifugal pumps (excl. of 8413.11-8413.40)	619,359	2,997,032	1,285,918	5,020,051
841381	Pumps n.e.s. in 84.13	3,226,719	14,988,935	2,189,431	11,342,803
841382	Liquid elevators	38,420	175,018	81,259	940,897
841391	Parts of the pumps of 8413.11-8413.81	4,983,239	21,261,186	3,056,983	13,325,605
841392	Parts of liquid elevators	43,582	411,954	23,302	104,982
841410	Vacuum pumps	134,346	1,432,338	131,121	1,297,806
841420	Hand-/foot-operated air pumps	223,196	484,875	47,472	121,125
841430	Compressors of a kind used in refrigerating equip.	17,537,163	111,314,893	12,729,683	97,481,648
841440	Air compressors mounted on a wheeled chassis for towing	785,410	4,873,149	601,643	3,669,752
841451	Table/floor/wall/window/ceiling/roof fans, with a self-contained electric motor of :	1,927,932	35,465,414	1,423,793	26,666,790
841459	Fans, other than table/floor/wall/window/ceiling/roof fans, with a self-contained e	647,221	4,905,335	539,388	5,344,643
841460	Ventilating/recycling hoods incorporating a fan, whether/not fitted with filters, ha	135,165	761,500	106,314	612,604

TABLE 4 : EXPORT BY HS 6 DIGITS

HS 6	COMMODITY GROUP	JAN - DEC 2008		JAN - DEC 2009	
		NET WEIGHT	V A L U E	NET WEIGHT	V A L U E
		(KG)	(US \$)	(KG)	(US \$)
841480	Air pumps, air/other gas compressors & fans (excl. of 8414.10-8414.59); ventilati	1,679,912	35,983,727	3,006,982	39,612,828
841490	Parts of the pumps, compressors, fans & recycling hoods of 8414.10-8414.20	4,792,703	44,505,783	2,907,316	28,811,136
841510	Window/wall type air-conditioning machines, self-contained/split-system, compr	755,659	2,514,040	968,563	1,927,300
841520	Air-conditioning machines of a kind used for persons, in motor vehicles	495,591	8,386,497	410,003	7,534,536
841581	Air-conditioning machines incorporating a refrigerating unit & a valve for revers:	46,304	839,323	12,073	258,471
841582	Air-conditioning machines (excl. of 8415.10-8415.81), incorporating a refrigeratin	6,001	11,500	3,386	1,277
841583	Air-conditioning machines (excl. of 8415.10-8415.81), not incorporating a refriger	21,727	90,350	4,277	18,764
841590	Parts of the air-conditioning machines of 8415.10-8415.83	5,939,259	16,109,483	2,431,356	10,237,611
841610	Furnace burners for liquid fuel	30,419	33,989	56,673	347,412
841620	Furnace burners other than those for liquid fuel, incl. combination burners	70,600	341,229	40,592	110,536
841630	Mechanical stokers (incl. their mechanical grates), mechanical ash dischargers &	73,395	394,356	6,086	35,959
841690	Parts of the furnace burners, mechanical stokers & mechanical ash dischargers	178,265	1,461,547	54,633	303,650
841710	Furnaces & ovens for the roasting/melting/other heat-treatment of ores/pyrites/m	42,193	268,361	159,977	652,339
841720	Bakery ovens, incl. biscuit ovens, non-electric	59,336	743,704	606,826	1,554,102
841780	Industrial/laboratory furnaces & ovens (excl. of 8417.10 & 8417.20), incl. incinera	381,484	2,193,920	509,197	2,154,578
841790	Parts of the industrial/laboratory furnaces & ovens of 8417.10-8417.80	16,516	74,990	5,844	34,803
841810	Combined refrigerator-freezers, fitted with separate external doors, electric/other	1,790,797	7,121,169	8,817,859	31,371,313
841821	Refrigerators, h-hold. type, compression-type, electric/other	5,664,484	21,335,025	5,305,455	21,355,702
841829	Refrigerators, household type, excl. compression type.	3,692,762	12,953,868	4,368,722	15,065,518
841830	Freezers of the chest type, not >800 l capacity, electric/other	368,359	1,296,883	322,325	1,096,831
841840	Freezers of the upright type, not >900 l capacity, electric/other	175,308	695,731	166,515	650,744
841850	Refrigerating/freezing chests, cabinets, display counters, show-cases & similar r	8,855,888	41,726,532	7,362,693	36,877,423
841861	Compression-type refrigerating/freezing equip. whose condensers are heat exch	10,987	43,106	157	9,915
841869	Refrigerating/freezing equip. n.e.s. in 84.18; heat pumps	353,827	3,845,021	253,519	3,728,684
841891	Furniture designed to receive refrigerating/freezing equip.	148,632	2,871,031	270,654	3,262,336
841899	Parts of the refrigerating/freezing equip. & heat pumps of 8418.10-8418.69 (excl. i	20,136,897	103,497,938	44,931,477	179,648,975
841911	Instantaneous gas water heaters	12,170	51,839	37,992	81,521
841919	Instantaneous/storage water heaters, non-electric (excl. of 8419.11)	410,029	2,326,144	604,735	3,819,899
841920	Medical/surgical/laboratory sterilisers, whether/not electrically heated	65,966	887,687	146,069	1,660,792
841931	Dryers for agricultural products, whether/not electrically heated	18,231	100,485	35,408	284,467
841932	Dryers for wood, paper pulp, paper/paperboard, whether/not electrically heated	25,919	181,789	6,955	56,693
841939	Dryers for use as machinery/plant/laboratory equip., whether/not electrically heat	47,475	297,356	74,595	1,441,532
841940	Distilling/rectifying plant, whether/not electrically heated	854,621	5,155,170	843,487	3,519,438
841950	Heat exchange units, whether/not electrically heated	1,758,748	16,641,810	3,890,507	17,984,747
841960	Machinery for liquefying air/other gases, whether/not electrically heated	1,716	35,004	67,325	403,321
841981	Machinery, plant & equip., n.e.s. in Ch.84, for making hot drinks/for cooking/heat	30,837	58,880	95,449	113,301
841989	Machinery, plant & equip., n.e.s. in Ch.84, other than for making hot drinks/for cc	143,951	786,758	63,899	813,175
841990	Parts of machinery, plant/laboratory equipment, whether/not electrically heated (	313,041	2,434,515	182,781	1,367,162
842010	Calendering/other rolling machines (excl. for metals/glass)	14,144,880	6,569,377	11,378,833	4,928,575
842091	Cylinders for calendering/other rolling machines	38,224	121,884	16,039	151,068
842099	Parts of calendering/other rolling machines, other than cylinders	71,104	816,254	4,041	27,843
842111	Cream separators, centrifugal	10,338	48,562	200	20
842112	Clothes-dryers, centrifugal	23,229	97,785	3,443	10,381
842119	Other centrifuges, incl. centrifugal dryers, excl. cream separators & clothes-drye	73,030	527,235	12,798	109,262
842121	Filtering/purifying machinery & apparatus for filtering/purifying water	512,619	3,595,221	317,667	985,501
842122	Filtering/purifying machinery & apparatus for filtering/purifying beverages other	20,913	71,185	480	1,960
842123	Oil/petrol-filters for internal combustion engines	15,488,509	61,004,217	15,014,029	57,863,591
842129	Filtering/purifying machinery & apparatus for liquids (excl. of 8421.21-8421.23)	174,292	2,283,949	296,460	2,629,522
842131	Intake air filters for internal combustion engines	4,798,281	25,416,596	6,187,360	33,450,470
842139	Filtering/purifying machinery & apparatus for gases, other than intake air filters f	3,512,101	16,943,481	553,942	4,330,521
842191	Parts of centrifuges, incl. centrifugal dryers.	9,291	181,119	8,300	170,600
842199	Parts of the filtering/purifying machinery & apparatus of 84.21 (excl. of centrifuge	139,067	2,221,415	141,737	2,091,432
842211	Dish washing machines of the h-hold. type	0	0	1,069	4,998
842219	Dish washing machines other than h-hold. type	12,508	37,126	14,809	33,884

TABLE 4 : EXPORT BY HS 6 DIGITS

HS 6	COMMODITY GROUP	JAN - DEC 2008		JAN - DEC 2009	
		NET WEIGHT (KG)	V A L U E (US \$)	NET WEIGHT (KG)	V A L U E (US \$)
842220	Machinery for cleaning/drying bottles/other containters	1,007	24,306	942	38,979
842230	Machinery for filling/closing/sealing/labelling bottles/cans/boxes/bags/other cont	117,007	1,026,287	51,237	336,241
842240	Packing/wrapping machinery, incl. heat-shrink wrapping machinery (excl. of 842	489,990	4,957,805	676,747	4,905,588
842290	Parts of the machinery of 8422.11-8422.40	259,523	957,929	93,688	863,490
842310	Personal weighing machines, incl. baby scales; h-hold. scales	740,527	27,139,368	326,078	11,015,882
842320	Scales for continuous weighing of goods on conveyors	398	387	285	440
842330	Constant weight scales & scales for discharging a predetermined weight of mate	19,713	165,427	11,842	122,556
842381	Weighing machinery (excl. of 8423.10-8423.30), having a maximum weighing cap	21	1,767	5,431	99,683
842382	Weighing machinery (excl. of 8423.10-8423.30), having a maximum weighing cap	16,135	93,631	5,487	17,274
842389	Weighing machinery (excl. balances of a sensitivity of 5cg/better; excl. of 8423.11	407	2,486	13,543	107,195
842390	Weighing machine wts. of all kinds; parts of weighing machinery	16,037	370,374	26,239	419,291
842410	Fire extinguishers, whether/not charged	20,181	69,747	21,289	57,772
842420	Spray guns & similar appliances	24,468	50,081	22,541	219,624
842430	Steam/sand blasting machines & similar jet projecting machines	40,349	501,468	39,224	463,643
842481	Mechanical appliances (excl. of 8424.10-8424.30), whether/not hand-operated, fo	1,393,665	6,232,585	1,088,295	5,576,350
842489	Other mechanical appliances (whether/not hand-operated) for projecting, dispers	10,106	91,710	14,816	159,755
842490	Parts of mechanical appliances (whether/not hand-operated) for projecting, disp	138,529	837,078	139,061	1,302,905
842511	Pulley tackle & hoists other than skip hoists/hoists of a kind used for raising veh	42,314	249,706	41,235	108,681
842519	Pulley tackle & hoists other than skip hoists/hoists of a kind used for raising veh	2,542,194	14,116,073	1,968,528	12,616,157
842531	Other winches; capstans, powered by electric motor	153,494	247,076	6,679	69,053
842539	Other winches; capstans, other than the ones powered by electric motor	1,070,107	3,714,103	1,547,603	6,876,803
842541	Built-in jacking systems of a kind used for raising vehicles, of a type used in gar	9,282	782,196	52,502	336,982
842542	Jacks (excl. of 8425.41) & hoists of a kind used for raising vehicles, hydraulic	468,021	1,221,232	1,002,172	1,853,121
842549	Jacks & hoists of a kind used for raising vehicles (excl. of 8425.41 & 8425.42)	49,270	136,553	326,351	3,783,521
842611	Overhead travelling cranes on fixed support	68,320	65,963	341,999	1,347,525
842612	Mobile lifting frames on tyres & straddle carriers	2,817,440	14,548,963	11,263,428	14,494,154
842619	Overhead travelling cranes (excl. those on fixed support), transporter cranes, ga	6,471,859	11,118,593	7,021,715	24,327,326
842620	Tower cranes	345,940	470,950	526,112	1,596,047
842630	Portal/pedestal jib cranes	120,192	69,062	2,120	4,950
842641	Lifting machinery n.e.s. in 84.26, self-propelled, on tyres	83,536	302,014	173,732	497,888
842649	Lifting machinery n.e.s. in 84.26, self-propelled, other than on tyres	1,289,715	6,790,543	1,596,958	4,837,800
842691	Lifting machinery n.e.s. in 84.26, designed for mounting on road vehicles	0	0	92,110	343,368
842699	Lifting machinery n.e.s. in 84.26	1,533,931	1,011,213	1,210,881	6,139,869
842710	Self-propelled fork-lift trucks & other works trucks fitted with lifting/handling equ	143,162	384,226	39,255	93,707
842720	Self-propelled fork-lift trucks & other works trucks fitted with lifting/handling equ	460,361	3,375,762	866,549	5,628,766
842790	Works trucks fitted with lifting/handling equip. (excl. of 8427.10 & 8427.20)	852,453	2,240,802	281,552	1,012,407
842810	Lifts (i.e., passenger elevators) & skip hoists	645,769	3,598,543	122,344	524,852
842820	Pneumatic elevators & conveyors	715,874	2,305,260	81,518	2,325,266
842832	Continuous-action elevators & conveyors, for goods/materials, bucket type (excl	37,005	53,475	664,496	7,254,291
842833	Continuous-action elevators & conveyors, for goods/materials, belt type (excl. of	9,554	91,554	250,563	663,496
842839	Other continuous-action elevators & conveyors, for goods/materials, (excl. speci	19,201	105,187	39,404	567,259
842840	Escalators & moving walkways	240	10,914	4,089	16,189
842890	Other lifting, handling, loading/unloading machinery, n.e.s. in 84.28	391,944	1,410,402	74,258	1,389,588
842911	Self-propelled bulldozers & angledozers, track laying	2,399,126	11,939,362	2,067,723	9,481,622
842919	Self-propelled bulldozers & angledozers (excl. track laying)	3,904,138	9,682,617	2,065,499	5,737,459
842920	Self-propelled graders & levellers	1,434,663	8,345,069	990,818	4,449,537
842930	Self-propelled scrapers	0	0	4,475	32,100
842940	Self-propelled tamping machines & road rollers	6,241,916	24,115,798	3,397,117	15,694,092
842951	Self-propelled front-end shovel loaders	448,690	1,006,114	310,702	1,211,450
842952	Self-propelled mechanical shovels & excavators with a 360° revolving superstruc	12,299,637	44,552,581	6,136,831	25,374,748
842959	Self-propelled mechanical shovels, excavators & shovel loaders (excl. of 8429.51	4,014,449	7,704,677	1,633,207	2,988,680
843010	Pile-drivers & pile-extractors	1,427,820	8,780,279	1,653,340	9,730,605
843020	Snow-ploughs & snow-blowers	300	2,950	55,300	99,000
843031	Coal/rock cutters & tunnelling machinery, self-propelled	0	0	16,494	115,376

TABLE 4 : EXPORT BY HS 6 DIGITS

HS 6	COMMODITY GROUP	JAN - DEC 2008		JAN - DEC 2009	
		NET WEIGHT	V A L U E	NET WEIGHT	V A L U E
		(KG)	(US \$)	(KG)	(US \$)
843039	Coal/rock cutters & tunnelling machinery other than self-propelled	96,013	105,324	45,020	91,128
843041	Boring/sinking machinery (excl. of 8430.10-8430.40), self-propelled	174,361	3,120,716	465,256	4,090,205
843049	Boring/sinking machinery (excl. of 8430.10-8430.40), other than self-propelled	4,295,000	18,904,785	2,459,254	26,863,086
843050	Moving/grading/levelling/scraping/tamping/compacting/excavating/extracting ma	1,899	31,261	64,959	374,796
843061	Tamping/compacting machinery, not self-propelled	200,276	593,445	41,419	156,398
843069	Moving/grading/levelling/scraping/excavating/extracting machinery, for earth/mi	266,696	1,554,234	55,080	1,344,565
843110	Parts suit. for use solely/principally with the machinery of 84.25	905,886	5,875,140	233,543	2,193,465
843120	Parts suit. for use solely/principally with the machinery of 84.27	394,855	1,346,818	13,350	681,928
843131	Parts suit. for use solely/principally with the lifts/skip hoists/escalators of 84.28	5,316,991	9,192,138	3,892,094	8,230,446
843139	Other parts suitable for use solely/principally with the machinery (excluding that c	379,115	2,023,710	386,878	3,641,110
843141	Parts suit. for use solely/principally with buckets, shovels, grabs & grips	297,660	1,066,281	38,339	152,038
843142	Parts suit. for use solely/principally with bulldozer/angledozer blades	7,953,100	10,767,754	2,779,232	3,683,105
843143	Parts suit. for use solely/principally with the boring/sinking machinery of 8430.41	10,400,277	120,390,346	11,054,542	139,958,258
843149	Parts suit. for use solely/principally with the machinery of 84.26/84.29/84.30 (excl	82,963,747	199,887,396	31,377,944	106,825,455
843210	Ploughs	432,913	1,620,685	444,642	2,155,992
843221	Disc harrows	5,682	33,700	285	1,106
843229	Harrows, other than disc harrows, scarifiers, cultivators, weeders & hoes	56,505	323,903	9,442	29,401
843230	Seeders, planters & transplanters	0	0	22,700	101,300
843280	Agricultural/horticultural/forestry machinery for soil preparation/cultivation (excl	38,415	502,437	68,350	209,192
843290	Parts of the agricultural/horticultural/forrestry machinery of 84.32	50,373	187,974	26,924	89,734
843311	Mowers for lawns/parks/sports-grounds, powered, with the cutting device rotatin	447	4,388	438	2,777
843319	Mowers for lawns/parks/sports-grounds (excl. of 8433.11)	757	24,539	2,603	9,597
843320	Mowers (excl. those for lawns/parks/sports-grounds), incl. cutter bars for tractor	370	3,298	15	131
843340	Straw/fodder balers, incl. pick-up balers	0	0	35,233	268,235
843352	Threshing machinery other than combine harvester-threshers	0	0	21,295	114,908
843359	Harvesting/threshing machinery (excl. of 8433.11-8433.53)	5,186	30,856	17,841	137,100
843360	Machines for cleaning/sorting/grading eggs/fruit/other agricultural produce	17,047	29,444	322	2,100
843390	Parts of the machinery of 84.33	6,858	69,388	6,463	93,972
843410	Milking machines	0	0	254	517
843420	Dairy machinery (excl. cream separators)	400	3,822	1,588	85,950
843490	Parts of milking machines & dairy machinery	99	7,095	7,564	66,137
843510	Presses, crushers & similar machinery used in the manufacture of wine/cider/fru	73,181	543,572	79,125	478,058
843590	Parts of the machinery of 8435.10	5,076	88,746	1,289	201,850
843610	Machinery for preparing animal feeding stuffs	17,959	183,500	2,111	3,309
843621	Poultry incubators & brooders	100	211	75	196
843629	Poultry-keeping machinery other than poultry incubators & brooders	52,000	934,570	1,266	13,230
843680	Agricultural/horticultural/forestry/bee-keeping machinery (excl. of 8436.10 & 8431	2,704	25,850	24,566	153,199
843691	Parts of the poultry-keeping machinery/poultry incubators & brooders of 8436.21	323	5,593	20	1,056
843699	Parts of other agricultural/horticultural/forestrybee-keeping machinery, incl. gerr	439,838	2,422,560	393,582	3,570,341
843710	Machines for cleaning/sorting/grading seed/grain/dried leguminous vegetables	15,651	348,236	13,921	18,933
843780	Machines for used in the milling industry/for the working of cereals/dried legumi	157,040	478,491	146,215	621,457
843790	Parts of the machinery of 8437.10 & 8437.80	249,427	680,696	274,684	529,963
843810	Bakery machinery & machinery for the manufacture of macaroni/spaghetti/simila	310,729	1,240,099	345,806	2,985,189
843820	Machinery for the manufacture of confectionery/cocoa/chocolate	184,989	598,969	63,956	402,597
843830	Machinery for sugar manufacture	0	0	360	3,500
843850	Machinery for the preparation of meat/poultry	230	654	125	487
843860	Machinery for the preparation of fruits/nuts/vegetables	2,198	6,300	21,841	29,019
843880	Machinery n.e.s. in Ch.84, for the industrial preparation/manufacture of food/drin	256,570	5,381,498	247,554	3,021,232
843890	Parts of the machinery of 84.38	370,843	7,385,490	324,258	4,891,469
843910	Machinery for making pulp of fibrous cellulosic material	0	0	14,830	17,145
843920	Machinery for making paper/paperboard	22,630	324,685	13,890	115,719
843930	Machinery for finishing paper/paperboard	6,654	73,585	313	24,267
843991	Parts of machinery for making pulp of fibrous cellulosic material	308,014	2,902,568	399,878	1,610,810
843999	Parts of machinery for making/finishing paper/paperboard	1,449,963	7,402,997	1,336,044	6,638,410

TABLE 4 : EXPORT BY HS 6 DIGITS

HS 6	COMMODITY GROUP	JAN - DEC 2008		JAN - DEC 2009	
		NET WEIGHT (KG)	V A L U E (US \$)	NET WEIGHT (KG)	V A L U E (US \$)
844010	Book-binding machinery, incl. book-sewing machines	3,476	181,565	4,000	20,000
844090	Parts of the book-binding machinery of 8440.10	189	2,296	438	819
844110	Cutting machines for paper/pulp/paperboard	95,425	764,505	51,256	367,206
844120	Machines for making bags/sacks/envelopes	12,089	138,100	3,710	62,069
844130	Machines for making cartons/boxes/cases/tubes/drums/similar containters, othe	13,847	108,787	16,043	64,378
844140	Machines for moulding articles in paper pulp, paper/paperboard	23,164	178,424	21,614	120,071
844180	Machinery for making up paper pulp, paper/paperboard (excl. of 8441.10-8441.40	109,757	481,603	10,025	148,716
844190	Parts of the machinery of 84.41	143,019	927,877	58,308	1,409,419
844230	Machinery, apparatus & equipment	32,720	326,083	3,678	132,405
844240	Parts of the machinery/apparatus/equip. of 8442.10-8442.30	20,106	137,596	6,107	116,396
844250	Printing type, blocks, plates, cylinders & other printing components; blocks, plat	22,662	203,383	36,995	215,661
844311	Offset printing machinery, reel-fed	77,618	33,663	48,804	31,706
844312	Offset printing machinery, sheet-fed, office type (sheet size not >22 x 36cm)	1,162	13,677	500	315
844313	Other offset printing machinery	18,323	180,460	117,340	1,118,634
844314	Letterpress printing machinery, reel fed, excl. flexographic printing	0	0	15,369	58,990
844316	Flexographic printing machinery	0	0	50,416	30,000
844317	Gravure printing machinery	4,791	8,888	0	0
844319	Offset printing machinery (excl. of 8443.11 & 8443.12)	621,969	2,180,442	391,920	1,117,806
844331	Machines which perform two/more of the functions of printing, copying/facsimile	50,236,847	848,154,314	43,518,987	828,305,171
844332	Other printers, copying machines & facsimile machines, whether/not combined ,	12,136,389	157,791,122	12,138,340	177,929,617
844339	Other printers, copying machines & facsimile machines, whether/not combined ,	31,021	176,407	31,430	176,579
844391	Parts & accessories of printing machinery used for printing by means of plates,	2,275,114	73,976,248	1,062,702	55,278,989
844399	Other parts & accessories for printing machinery excl. 8443.91	3,272,134	121,458,750	3,176,260	127,017,047
844410	Machines for extruding, drawing, texturing or cutting man-made textile materials	82,151	112,899	11,076	76,761
844511	Carding machines	97,405	194,820	121,065	437,231
844512	Combing machines	180,000	130,650	0	0
844513	Drawing/roving machines	344,976	660,452	57,003	84,015
844519	Machines for preparing textile fibres, other than carding/combing/drawing/roving	18,107	50,525	38,312	57,076
844520	Textile spinning machines	273,744	407,401	73,000	81,950
844530	Textile doubling/twisting machines	223	484	84,087	61,624
844540	Textile winding (incl. weft-winding)/reeling machines	186,780	610,937	248,278	257,779
844590	Machinery for producing textile yarns & machines for preparing textile yarns for	369,306	525,565	66,423	184,116
844610	Weaving machines (looms) for weaving fabrics of a width not >30cm	60,526	161,510	17,463	118,869
844621	Power looms for weaving fabrics of a width not >30cm	272,814	296,653	12,966	35,104
844629	Weaving machines (looms), other than power looms, for weaving fabrics of a wic	526,136	1,192,259	36,508	55,933
844630	Weaving machines (looms) for weaving fabrics of a width >30cm, shuttleless typ	371,570	948,547	671,617	1,210,461
844711	Circular knitting machines, with cylinder diameter not >165mm	53,554	279,292	2,710	8,436
844712	Circular knitting machines, with cylinder diameter >165mm	15,700	192,000	6,150	12,394
844720	Flat knitting machines; stitch-bonding machines	22,584	58,019	35,948	120,471
844790	Knitting machines (excl. of 8447.11-8447.20) & machines for making gimped yarr	810,783	2,188,261	369,091	1,137,216
844811	Dobbies & Jacquards; card reducing/copying/punching/assembling machines fo	10,902	98,044	575	4,336
844819	Auxiliary machinery (excl. of 8448.11) for machines of 84.44/84.45/84.46/84.47	3,561	42,754	9,688	68,544
844820	Parts & accessories of the machines of 84.44/of their auxiliary machinery	242,958	3,300,795	66,565	3,058,644
844831	Parts & accessories of card clothing machinery	211	1,095	52,838	88,828
844832	Parts & accessories of the machines for preparing textile fibres (excl. card clothi	183,151	651,500	2,592	274,918
844833	Spindles, spindle flyers, spinning rings & ring travellers	1,168	40,427	187,838	1,900,393
844839	Parts & accessories of the machines of 84.45/of their auxiliary machinery, n.e.s. i	277,876	655,876	51,388	809,691
844842	Reeds for looms, healds & heald-frames	4,726	348,861	4,959	222,404
844849	Other parts & accessories of weaving machines (looms)/of their auxiliary machir	136,976	3,385,868	246,350	1,393,110
844851	Sinkers, needles & otherarticles used in forming stitches	390	1,548	924	17,598
844859	Parts & accessories of the machines of 84.47/of their auxiliary machinery (excl. c	24,294	53,814	19,576	760,847
844900	Machinery for the manufacture/finishing of felt/nonwovens in the piece/in shapes	6,724	182,537	62,184	277,090
845011	Household/laundry-type washing machines (incl. machines which both wash & d	13,537	18,621	41,776	98,842
845012	Household/laundry-type washing machines (incl. machines which both wash & d	243	1,139	327,393	1,557,691

TABLE 4 : EXPORT BY HS 6 DIGITS

HS 6	COMMODITY GROUP	JAN - DEC 2008		JAN - DEC 2009	
		NET WEIGHT	V A L U E	NET WEIGHT	V A L U E
		(KG)	(US \$)	(KG)	(US \$)
845019	Household/laundry-type washing machines (incl. machines which both wash & d	606	2,561	597	1,804
845020	Household/laundry-type washing machines (incl. machines which both wash & d	84	200	15,856	26,715
845090	Parts of the h-hold./laundry-type washing machines of 8450.11-8450.20	2,745	19,670	3,413	14,299
845110	Dry-cleaning machines	4,744	79,198	12,402	118,829
845121	Drying machines other than of 84.50, each of a dry linen capacity not >10kg	93,170	116,075	60,692	215,180
845129	Drying machines other than of 84.50, each of a dry linen capacity >10kg	1,074	1,900	66,695	1,527,160
845130	Ironing machines & presses (incl. fusing presses)	268,522	1,451,382	169,048	784,799
845140	Washing/bleaching/dyeing machines	45,338	161,942	34,390	409,034
845150	Machines for reeling/unreeling/folding/cutting/pinking textile fabrics	5,002	58,297	13,842	207,972
845180	Machinery (excl. of 84.50)..for washing/cleaning/wringing/dressing/finishing/coat	25,287	451,482	40,161	260,623
845190	Parts of the machinery of 84.51	32,735	154,850	28,267	186,934
845210	Sewing machines of the h-hold. type	75,529	164,949	87,709	397,428
845221	Sewing machines (excl. h-hold. type; excl. book-sewing machines of 84.40), auto	20,362	271,084	24,496	371,650
845229	Sewing machines (excl. h-hold. type; excl. book-sewing machines of 84.40), othe	83,537	1,529,583	185,707	1,605,005
845230	Sewing machine needles	1,504	28,000	5,108	65,196
845240	Furniture, bases & covers for sewing machines & parts thereof	182,116	363,551	46,772	73,848
845290	Parts of the sewing machines of 84.52 (excl. of 8452.30 & 8452.40)	26,587	130,605	13,511	41,494
845310	Machinery for preparing/tanning/working hides/skins/leather	17,159	99,967	73,134	212,833
845320	Machinery for making/repairing footwear	228,589	553,717	200,809	700,594
845380	Machinery (excl. sewing machines) for making/repairing articles of hides/skins/le	16,158	41,425	218,611	163,709
845390	Parts of the machinery of 84.53	9,731	107,621	40,981	61,737
845410	Converters of a kind used in metallurgy/in metal foundries	35,935	105,509	14,373	90,268
845420	Ingot moulds & ladles of a kind used in metallurgy/in metal foundries	36,175	392,725	15,873	511,022
845430	Casting machines of a kind used in metallurgy/in metal foundries	180,172	467,505	55,935	286,565
845490	Parts of the converters, ladles, ingot moulds & casting machines of 84.54	3,805,154	10,864,484	39,325	392,657
845510	Tube mills	31,500	54,322	0	0
845521	Metal-rolling mills, hot/comboination hot & cold	42,000	49,432	0	0
845522	Metal-rolling mills, cold	3,166	10,000	0	0
845530	Rolls for rolling mills	761,331	2,064,787	316,227	706,642
845590	Parts of metal-rolling mills, other than rolls	89,716	166,627	92,179	672,518
845610	Machine-tools for working any material by removal of material, operated by laser	256	39,055	65,505	135,590
845620	Machine-tools for working any material by removal of material, operated by ultra	11,690	171,490	999	18,646
845630	Machine-tools for working any material by removal of material, operated by elect	1,720	14,685	5,485	84,827
845690	Other machine-tools for working any material by removal of material, other than	22,908	311,575	12,579	240,015
845710	Machining centres for working metal	17,148	99,080	27,938	377,064
845720	Unit construction machines (single station) for working metal	34	7,138	39,514	92,355
845730	Multi-station transfer machines for working metal	108	3,520	15	333
845811	Horizontal lathes (incl. turning centres) for removing metal, numerically controlle	39,606	242,676	47,518	492,114
845819	Horizontal lathes (incl. turning centres) for removing metal, other than numerical	129,260	781,520	93,519	954,878
845891	Lathes other than horizontal lathes (incl. turning centres), numerically controlled	26,032	418,092	30,190	72,870
845899	Lathes other than horizontal lathes (incl. turning centres), other than numerically	69,878	347,511	54,056	366,817
845910	Way-type unit head machines for drilling/boring/milling/threading/tapping by rem	96,862	432,020	1,560	23,208
845921	Drilling machines other than way-type unit head machines, operating by removir	17,642	144,678	214,068	1,263,481
845929	Drilling machines other than way-type unit head machines, operating by removir	43,251	171,970	33,907	538,306
845931	Boring-milling machines other than way-type unit head machines, operating by r	28,000	42,265	111,097	217,148
845939	Boring-milling machines other than way-type unit head machines, operating by r	13,833	170,846	539	516
845940	Boring machines n.e.s. in 84.59, operating by removing metal	263,559	241,678	22,447	300,860
845951	Milling machines operating by removing metal, knee-type, numerically controlle	393	7,889	148	1,765
845959	Milling machines operating by removing metal, knee-type, other than numerically	50,530	23,286	5,832	161,298
845961	Milling machines (excl. knee type) operating by removing metal, numerically con	0	0	71,894	125,467
845969	Milling machines (excl. knee-type) operating by removing metal, other than nume	56,825	400,170	17,387	38,704
845970	Threading/tapping machines operating by removing metal, n.e.s. in 84.59	27,131	84,701	35,784	461,732
846011	Flat-surface grinding machines, in which the positioning in any one axis can be :	0	0	37,588	55,251
846019	Flat-surface grinding machines, in which the positioning in any one axis can be :	32,086	406,697	35,603	564,441



TABLE 4 : EXPORT BY HS 6 DIGITS

HS 6	COMMODITY GROUP	JAN - DEC 2008		JAN - DEC 2009	
		NET WEIGHT	V A L U E	NET WEIGHT	V A L U E
		(KG)	(US \$)	(KG)	(US \$)
846021	Grinding machines other than flat-surface, in which the positioning in any one a	47	8,460	17,729	444,846
846029	Grinding machines other than flat-surface, in which the positioning in any one a	12,624	10,013	15,225	46,384
846031	Sharpening (tool/cutter grinding) machines, numerically controlled	29,301	290,482	19,022	219,087
846039	Sharpening (tool/cutter grinding) machines, other than numerically controlled	5,280	17,769	27	10,746
846040	Honing/lapping machines	9,978	318,135	400	196
846090	Machine-tools for deburring/sharpening/grinding/honing/lapping/polishing/othwi	4,468	36,228	9,503	141,403
846120	Shaping/slotting machines working by removing metal/cermets	3,905	89,346	12,211	110,436
846130	Broaching machines working by removing metal/cermets	51,921	415,871	814	2,125
846140	Gear cutting/gear grinding/gear finishing machines working by removing metal/c	6,191	128,107	1	3
846150	Sawing/cutting-off machines working by removing metal/cermets	510,472	1,582,841	34,629	90,593
846190	Machine-tools for planing & other machine-tools working by removing metal/cer	40,947	662,440	43,598	104,671
846210	Forging/die-stamping machines (incl. presses) & hammers for working metal	436,373	5,253,176	316,051	2,323,128
846221	Bending, folding, straightening/flattening machines (incl. presses) , numerically	9,975	535,878	30,112	479,295
846229	Bending, folding, straightening/flattening machines (incl. presses) ,other than nu	459,266	1,538,819	137,541	853,362
846231	Shearing machines for working metal, incl. presses, other than combined punch	8,756	2,589	0	0
846239	Shearing machines for working metal, incl. presses, other than combined punch	14,811	120,250	7,245	121,960
846241	Punching/notching machines for working metal (incl. presses), incl. combined pi	15,101	303,114	680	7,000
846249	Punching/notching machines for working metal (incl. presses), incl. combined pi	58,829	221,795	33,975	331,914
846291	Hydraulic presses for working metal	52,256	709,182	168,387	2,795,514
846299	Machine-tools for working metal, n.e.s. in 84.62; presses for working metal/metal	302,685	1,503,365	78,848	698,755
846310	Draw-benches for bars/tubes/profiles/wire/the like	12,508	75,603	5,100	35,000
846320	Thread rolling machines for working metal/cermets, without removing material	0	0	28,295	77,495
846330	Machines for working wire	45,331	99,696	99,079	1,398,257
846390	Machine-tools for working metal/cermets, without removing material, n.e.s.	70,039	184,674	21,528	62,732
846410	Sawing machines	47,818	333,900	14,898	41,478
846420	Grinding/polishing machines.	4,690	87,332	1,678	51,445
846490	Other Machine-tools for working stone, ceramics, concrete, asbestos-cement/liki	5,299	34,850	3,740	24,773
846510	Machines which can carry out differenttypes of machining operations without to	31,412	16,937	210	5,105
846591	Sawing machines for working wood/cork/bone/hard rubber/hard plastics/similar	333,240	391,134	250,377	437,590
846592	Planing/milling/moulding (by cutting) machines for working wood/cork/bone/har	168,858	423,525	33,152	151,696
846593	Grinding/sanding/polishing machines for working wood/cork/bone/hard rubber/h	291,241	209,086	50,208	307,792
846594	Bending/assembling machines for working wood/cork/bone/hard rubber/hard pla	45,591	1,225,406	73,421	1,036,702
846595	Drilling/morticing machines for working wood/cork/bone/hard rubber/hard plasti	16,148	57,013	24,225	302,897
846596	Splitting/slicing/paring machines for working wood/cork/bone/hard rubber/hard t	17,446	226,861	10,788	147,632
846599	Machine-tools (incl. machines for nailing, stapling, glueing/othw. assembling) fo	165,963	1,069,517	195,139	1,090,660
846610	Tool holders & self-opening dieheads	40,058	588,449	46,413	1,052,907
846620	Work holders	80,504	750,663	9,301	1,187,776
846630	Dividing heads & other special attachments for machine-tools	11,775	72,160	21,060	510,543
846691	Parts & accessories for machines of heading 84.64	37,678	153,523	102,206	252,897
846692	Parts & accessories for machines of heading 84.65	19,647	237,161	13,122	179,497
846693	Parts & accessories for machines of heading 84.56 to 84.61	122,547	1,508,712	252,293	1,093,617
846694	Parts & accessories for machines of heading 84.62 to 84.63	414,766	3,069,729	195,269	1,737,212
846711	Tools for working in the hand, pneumatic, rotary type (incl. combined rotary-perc	2,115	31,110	2,414	27,993
846719	Tools for working in the hand, pneumatic, other than rotary type	50,293	652,280	14,667	95,624
846721	Drills of all kinds, for working in the hand, with self-contained electric motor	338,734	1,094,472	15,333	89,430
846722	Saws for working in the hand, with self-contained electric motor	1,506	35,010	21,898	26,845
846729	Tools for working in the hand, with self-contained electric motor (excl. drills & sa	17,577	270,316	33,537	172,294
846781	Chain saws for working in the hand	12,855	229,375	0	0
846789	Tools for working in the hand, hydraulic/with self-contained non-electric motor, r	33,188	148,684	22,022	567,098
846791	Parts of chain saws	20,959	71,933	3,170	18,346
846792	Parts of pneumatic tools	1	11	5	17
846799	Parts of tools for working in the hand (excl. of chain saws, of pneumatic tools)	45,843	666,158	19,683	110,899
846810	Hand-held blow pipes	351	516	0	0
846820	Gas-operated machinery & apparatus for soldering/brazing/welding, other than h	195,291	889,425	157,380	1,303,481

TABLE 4 : EXPORT BY HS 6 DIGITS

HS 6	COMMODITY GROUP	JAN - DEC 2008		JAN - DEC 2009	
		NET WEIGHT	V A L U E	NET WEIGHT	V A L U E
		(KG)	(US \$)	(KG)	(US \$)
846880	Machinery & apparatus for soldering/brazing/welding, whether/not capable of cu	49,746	610,696	79,952	589,610
846890	Parts of the machinery & apparatus of 84.68	113,328	3,118,826	126,706	1,494,501
846900	Typewriters other than printers of heading 84.43; word-processing machines.	3,030,110	94,536,021	2,433,989	78,610,327
847010	Electronic calculators capable of operation without an external source of electric	14,732	228,483	2,129	81,543
847021	Digital auto. data processing machines other than those of 8470.10, incorporatin	11,498	431,694	12,646	440,470
847029	Digital auto. data processing machines other than those of 8470.10, not incorpor	8,329	386,520	5,226	79,882
847030	Calculating machines (excl. of 8470.10-8470.29)	741	1,175	3,004	128,625
847050	Cash registers	1,878,317	19,098,245	1,783,315	22,978,670
847090	Other electronic calculating machines, n.e.s. in 84.70	2,571	7,005	2,211	10,955
847130	- Portable automatic data processing machines, weighing not more than 10 kg, c	172,563	1,727,425	170,072	2,457,489
847141	Other automatic data processing machines : Comprising in the same housing at	437,800	4,420,534	383,526	2,269,006
847149	Other automatic data processing machines , presented in the form of systems.	61,764	978,580	33,291	701,778
847150	Processing units other than those of sub-heading 8471.41/8471.49, whether/not c	183,550	8,540,085	149,680	6,301,794
847160	Input/output units, whether/not containing storage units in the same housing	10,119,880	240,399,342	11,563,040	312,557,548
847170	Storage units	7,038,165	349,354,595	7,850,811	340,666,842
847180	Other units of automatic data processing machines, exclud. 8471.50, 8471.60, 84	68,508	2,205,829	78,694	1,315,298
847190	Magnetic/optical readers, machines for transcribing data onto data media in codi	6,535,047	90,573,778	4,901,142	81,579,996
847210	Duplicating machines	20,971	281,385	67,705	130,397
847230	Machines for sorting/folding mail/for inserting mail in envelopes/bands, machine	768	56,969	0	0
847290	Other office machines (eg. hectograph/stencil duplicating machines, addressing	117,212	1,111,057	46,285	385,631
847310	Parts & accessories (excl. covers, carrying cases & the like) suit. for use solely/f	655,116	2,704,444	25,913	841,984
847321	Parts & accessories (excl. covers, carrying cases & the like) suit. for use solely/f	188	38,380	0	0
847329	Parts & accessories (excl. covers, carrying cases & the like) suit. for use solely/f	259,489	5,467,404	108,808	2,395,085
847330	Parts & accessories of the machines of heading 84.71	5,877,807	614,168,363	6,870,975	425,369,836
847340	Parts & accessories of the machines of heading 84.72	104,442	6,481,067	54,588	6,880,296
847350	Parts & accessories equally suitable for use with machines of two/more of the he	1,804,815	48,335,517	919,434	43,126,139
847410	Sorting/screening/separating/washing machines for earth/stone/ores/other minei	144,743	1,193,871	151,595	1,200,416
847420	Crushing/grinding machines for earth/stone/ores/other mineral substance, in sol	58,499	378,078	248,403	418,671
847431	Concrete/mortar mixers	53,905	162,097	296,160	1,815,510
847432	Machines for mixing mineral substance with bitumen	90,480	698,276	4,000	4,003
847439	Mixing/kneading machines for earth/stone/ores/other mineral substance, in solid	74,235	703,869	62,770	665,927
847480	Machinery for agglomerating/shaping/moulding solid mineral fuels/ceramic pasti	94,357	161,042	84,156	161,983
847490	Parts of the machinery of 84.74	37,671,182	78,486,312	27,140,745	68,070,019
847510	Machines for assembling electric/electronic lamps/tubes/valves/flashbulbs, in gli	13,463	531,466	119,889	345,898
847521	Machines for making optical fibres & preforms thereof	50	250	0	0
847529	Machines for manufacturing/hot working glass/glassware (excl. of 8475.10 & 847	46,511	168,951	655,022	5,330,228
847590	Parts of the machines of 84.75	63,893	5,236,876	49,234	1,716,665
847621	Automatic beverage-vending machines incorporating heating/refrigerating devic	199	3,327	0	0
847629	Automatic beverage-vending machines other than those incorporating heating/re	10,180,525	7,422,432	7,469,313	5,423,615
847689	Automatic goods-vending machines other than beverage-vending machines, oth	15,752	13,134,297	0	0
847690	Parts of the machines of 84.76	509,580	779,962	720,225	1,754,259
847710	Injection-moulding machines	603,399	3,352,783	617,999	3,047,933
847720	Extruders	285,383	891,565	55,049	503,625
847730	Blow moulding machines	59,147	955,781	31,147	62,300
847740	Vacuum moulding machines & other thermoforming machines	34,959	509,207	9,137	306,084
847751	Machinery for moulding/retreading pneumatic tyres/for moulding/othw. forming i	0	0	509	3,066
847759	Other machinery for moulding/othw. forming, other than Machinery for moulding	249,023	1,454,121	49,144	540,042
847780	Machinery for working rubber/plastics/for the manufacture of products from the	193,457	781,789	449,744	1,392,981
847790	Parts of Machinery for working rubber/plastics/for the manufacture of products f	319,096	5,744,744	200,297	2,879,087
847810	Machinery for preparing/making up tobacco, n.e.s. in Ch.84	679,506	5,098,779	609,171	7,716,338
847890	Parts of the machinery of 8478.10	82,640	706,292	26,661	1,043,718
847910	Machinery for public works/building/the like having individual functions, n.e.s. in	193,047	983,910	16,754	650,342
847920	Machinery for the extraction/preparation of animal/fixed vegetable fats/oils havin	682,522	3,290,736	239,645	1,222,978
847930	Presses for the manufacture of particle board/fibre building board of wood/other	9,460	15,613	5,042	7,997

TABLE 4 : EXPORT BY HS 6 DIGITS

HS 6	COMMODITY GROUP	JAN - DEC 2008		JAN - DEC 2009	
		NET WEIGHT	V A L U E	NET WEIGHT	V A L U E
		(KG)	(US \$)	(KG)	(US \$)
847940	Rope/cable-making machines	0	0	2,191	76,146
847950	Industrial robots, not elsewhere specified/incl.	4,309	215,678	16,162	670,520
847960	Evaporative air coolers	7,595	15,716	39,278	454,291
847981	Machines & mechanical appliances for treating metal, incl. electric wire coil-winc	256,518	2,567,444	224,934	1,210,766
847982	Mixing/kneading/crushing/grinding/screening/sifting/homogenising/emulsifying/	80,979	466,892	66,598	2,166,669
847989	Other machines & mechanical appliances, other than Machines & mechanical ap	3,789,393	34,099,539	2,516,363	34,609,116
847990	Parts of Machines & mechanical appliances having individual functions, not spe	2,547,850	23,388,307	2,152,654	20,012,801
848010	Moulding boxes for metal foundry	66,500	401,263	85,417	2,674,652
848020	Mould bases	51,470	678,094	33,278	912,337
848030	Moulding patterns	272,973	3,878,673	123,744	3,859,362
848041	Moulds (excl. ingot moulds) for metal/metal carbides, injection/compression typ	245,022	1,997,966	15,614	278,179
848049	Moulds (excl. ingot moulds) for metal/metal carbides, other than injection/compr	233,846	5,173,863	143,996	1,877,595
848050	Moulds for glass	6,522	47,739	38,250	860,959
848060	Moulds for mineral materials	325,845	12,231,073	116,572	5,642,207
848071	Moulds for rubber/plastics , Injection/compression types	610,621	4,532,207	680,925	8,396,138
848079	Moulds for rubber/plastics, other than injection/compression types	421,029	6,902,053	140,419	3,797,856
848110	Pressure-reducing valves for pipes/boiler shells/tanks/vats/the like	1,286,661	12,522,932	1,401,310	10,207,285
848120	Valves for oleohydraulic/pneumatic transmissions for pipes/boiler shells/tanks/v	174,523	1,442,083	53,783	2,115,412
848130	Check (nonreturn) valves for pipes/boiler shells/tanks/vats/the like	1,741,173	14,946,991	1,613,540	10,482,376
848140	Safety/relief valves for pipes/boiler shells/tanks/vats/the like	76,849	1,827,316	73,312	1,399,111
848180	Taps, cocks, valves & similar appliances for pipes/boiler shells/tanks/vats/the lik	4,134,491	34,692,506	4,804,032	24,559,141
848190	Parts of the appliances of 84.81	487,293	8,407,360	271,597	2,064,236
848210	Ball bearings	5,531,337	110,571,629	5,219,675	93,919,668
848220	Tapered roller bearings, incl. cone & tapered roller assemblies	7,574	65,655	4,848	94,661
848230	Spherical roller bearings	29,013	121,627	14,222	88,453
848240	Needle roller bearings	37,984	882,388	2	16
848250	Cylindrical roller bearings (excl. of 8482.20-8482.40)	38,637	262,902	22,456	74,257
848280	Bearings, incl. combined ball/roller bearings (excl. of 8482.10-8482.50)	155,239	1,108,744	91,244	2,341,187
848291	Balls, needles & rollers for the bearings of 8482.10-8482.80	184,435	1,341,732	135,442	1,143,566
848299	Parts, other than balls, needles & rollers, for the bearings of 8482.10-8482.80	126,949	1,166,827	89,340	1,485,182
848310	Transmission shafts (incl. cam shafts & crank shafts) & cranks	2,848,140	17,541,440	2,136,184	15,484,132
848320	Bearing housings, incorporating ball/roller bearings	814,306	1,171,045	31,639	216,850
848330	Bearing housings, not incorporating ball/roller bearings; plain shaft bearings	306,111	4,474,231	493,744	4,873,952
848340	Gears&gearing(excl. toothed wheels, chain sprockets&other transmission eleme	3,389,415	39,544,400	4,782,925	35,485,832
848350	Flywheels & pulleys, incl. pulley blocks	4,573,328	13,091,853	2,795,674	9,750,116
848360	Clutches & shaft couplings (incl. universal joints)	1,516,123	15,298,218	430,355	4,444,050
848390	Toothed wheels, chain sprockets & other transmission elements presented sep.;	3,103,043	17,273,141	1,426,550	5,267,139
848410	Gaskets & similar joints of metal sheeting combined with other material/of 2/mor	1,163,834	21,227,352	296,182	5,726,773
848420	Mechanical seals	50,459	628,541	30,783	335,233
848490	Sets/assortments of gaskets & similar joints, dissimilar in composition, put up ir	840,930	8,713,606	440,650	3,816,101
848610	Machines & apparatus for the manufacture of boules/wafers	111,268	814,580	9,166	67,983
848620	Machines & apparatus for the manufacture of semiconductor devices/of electron	25,811	272,154	31,138	434,218
848630	Machines & apparatus for the manufacture of flat panel displays	24	76	922	36,379
848640	Machines & apparatus specified in Note 9 (C) to this Ch.	9,629	497,758	4,305	128,656
848690	Parts & accessories of machines & apparatus of a kind used solely/principally fo	25,774	1,919,933	72,607	538,103
848710	Ships'/boats' propellers & blades therefor	139,735	1,629,430	309,655	2,954,358
848790	Machinery parts, not containing electrical connectors, insulators, coils, contacts	601,041	7,206,944	676,691	6,296,092
850110	Electric motors of an output not >37.5W	15,669,913	299,191,134	12,837,860	248,739,974
850120	Universal AC/DC motors of an output >37.5 W	28,849	719,862	11,942	186,245
850131	DC motors (excl. universal AC/DC motors); DC generators (excl. generating sets)	2,108,075	16,002,351	1,571,029	14,285,166
850132	DC motors (excl. universal AC/DC motors); DC generators (excl. generating sets)	30,082	47,314	8,397	47,423
850133	DC motors (excl. universal AC/DC motors); DC generators (excl. generating sets)	15,259	122,404	48,637	99,554
850134	DC motors (excl. universal AC/DC motors); DC generators (excl. generating sets)	55,349	232,116	141,656	1,680,229
850140	AC motors (excl. of 8501.10 & 8501.20), single-phase	54,266	274,763	1,901	39,189

TABLE 4 : EXPORT BY HS 6 DIGITS

HS 6	COMMODITY GROUP	JAN - DEC 2008		JAN - DEC 2009	
		NET WEIGHT (KG)	V A L U E (US \$)	NET WEIGHT (KG)	V A L U E (US \$)
850151	AC motors (excl. of 8501.10 & 8501.20), multi-phase, of an output not >750W	12,748	341,103	2,068	11,379
850152	AC motors (excl. of 8501.10 & 8501.20), multi-phase, of an output >750W but not	28,263	143,320	12,307	105,369
850153	AC motors (excl. of 8501.10 & 8501.20), multi-phase, of an output >75kW	6,369	4,687	92,618	895,857
850161	AC generators (alternators), of an output not >75kVA	58,489	367,929	16,368	64,110
850162	AC generators (alternators), of an output >75kVA but not >375kVA	19,197	60,293	317,894	473,551
850163	AC generators (alternators), of an output >375kVA but not >750kVA	577,775	9,291,289	29,871	544,703
850164	AC generators (alternators), of an output >750kVA	26,007	40,977	86,455	2,164,330
850211	Electric generating sets with C-I internal combustion piston engines (diesel/semi	1,255,248	10,634,468	1,023,072	8,928,780
850212	Electric generating sets with C-I internal combustion piston engines (diesel/semi	179,721	1,545,325	174,602	424,367
850213	Electric generating sets with C-I internal combustion piston engines (diesel/semi	350,124	1,899,911	510,526	8,277,530
850220	Electric generating sets with spark-ignition internal combustion piston engines	457,707	3,694,096	295,549	3,383,187
850231	Wind-powered electric generating sets	10,360	105,904	5,040	76,692
850239	Electric generating sets n.e.s. in 85.02	86,668	398,390	39,018	648,734
850240	Electric rotary converters	13,399	57,049	29,273	2,514,244
850300	Parts suit. for use solely/principally with the machines of 85.01/85.02	3,604,324	44,502,428	1,986,819	33,890,068
850410	Ballasts for discharge lamps/tubes	1,833,314	25,112,443	1,555,372	23,288,895
850421	Liquid dielectric transformers having a power handling capacity not >650kVA	2,659,046	17,915,981	1,376,154	8,294,709
850422	Liquid dielectric transformers having a power handling capacity >650kVA but no	3,373,120	32,310,065	804,211	9,955,732
850423	Liquid dielectric transformers having a power handling capacity >10000kVA	4,774,274	49,988,310	6,814,147	72,815,858
850431	Electrical transformers (excl. dielectric) having a power handling capacity not >1	8,429,319	194,227,194	6,124,971	151,620,643
850432	Electrical transformers (excl. dielectric) having a power handling capacity >1kVA	103,975	1,051,696	29,842	96,352
850433	Electrical transformers (excl. dielectric) having a power handling capacity >16 kV	120,409	722,664	189,992	2,428,151
850434	Electrical transformers (excl. dielectric) having a power handling capacity >500k	539,142	3,677,839	811,537	5,775,622
850440	Static converters	759,049	18,228,997	6,537,047	185,573,371
850450	Inductors, n.e.s. (excl. for cathode ray tubes)	509,700	20,194,942	256,889	6,930,244
850490	Parts of the machines of 85.04	1,532,658	41,099,857	1,743,863	39,272,631
850511	Permanent magnets & articles intended to become permanent magnets after ma	3,365,951	7,852,162	1,608,234	6,753,760
850519	Permanent magnets & articles intended to become permanent magnets after ma	2,295,625	58,676,676	409,618	23,443,133
850520	Electro-magnetic couplings, clutches & brakes	4,925	87,258	1,329	3,373
850590	Other, incl. parts of electro-magnets; electro-magnetic/permanent magnet chuck	215,106	7,183,077	107,950	3,767,192
850610	Primary cells & primary batteries, manganese dioxide	72,054,061	204,358,963	63,175,253	180,710,355
850630	Primary cells & primary batteries, mercuric oxide	1,336	3,907	5,653	11,332
850650	Primary cells & primary batteries, lithium	1,971,783	48,328,135	1,856,614	50,957,830
850660	Primary cells & primary batteries, air-zinc	6,747	12,425	7,127	16,285
850680	Primary cells & primary batteries n.e.s. in 85.06	3,139,090	77,192,472	3,341,067	72,954,265
850690	Parts of the primary cells & primary batteries of 85.06	157,647	1,091,458	198,860	2,907,313
850710	Electric accumulators, incl. separators therefor, whether/not rectangular (incl. sc	82,754,185	230,668,729	90,557,974	181,265,020
850720	Electric accumulators, incl. separators therefor, whether/not rectangular (incl. sc	973,026	3,576,026	464,839	1,260,573
850730	Electric accumulators, incl. separators therefor, whether/not rectangular (incl. sc	74,040	2,083,932	43,228	2,541,147
850740	Electric accumulators, incl. separators therefor, whether/not rectangular (incl. sc	4,251	210,852	0	0
850780	Electric accumulators, incl. separators therefor, whether/not rectangular (incl. sc	12,974,153	92,024,371	11,934,019	93,951,060
850790	Parts of the electric accumulators & separators therefor of 85.07	8,979,885	61,923,936	2,383,738	23,123,037
850811	Vacuum cleaners, with self-contained electric motor, Of a power not > 1,500 W &	1,253	17,561	5,004	1,996
850819	Vacuum cleaners, with self-contained electric motor, other than of 8508.11	1,162	2,358	4,162	8,322
850860	Other vacuum cleaners, not with self-contained electric motor	1,997	14,346	10,093	71,065
850870	Parts of vacuum cleaners	25,735	76,256	6,125	28,910
850940	Food grinders & mixers; fruit/vegetable juice extractors, domestic, with self-cont	786,766	4,469,309	979,691	5,458,955
850980	Food grinders & mixers; fruit/vegetable juice extractors, domestic, with self-cont	130,870	580,746	139,257	493,941
850990	Parts of electro-mechanical domestic appliances, with self-contained electric mo	61,081	739,000	35,671	253,898
851010	Shavers, with self-contained electric motor	243,163	8,856,089	232,528	9,146,360
851020	Hair clippers, with self-contained electric motor	350	359	7	43
851030	Hair-removing appliances, with self-contained electric motor	255	2,776	0	0
851090	Parts of the electric appliances of 85.10	34,464	1,406,988	16,086	578,838
851110	Sparking plugs	859,390	10,394,835	640,657	7,296,943

TABLE 4 : EXPORT BY HS 6 DIGITS

HS 6	COMMODITY GROUP	JAN - DEC 2008		JAN - DEC 2009	
		NET WEIGHT	V A L U E	NET WEIGHT	V A L U E
		(KG)	(US \$)	(KG)	(US \$)
851120	Ignition magnetos; magneto-dynamos; magnetic flywheels	23,757	139,776	268,635	1,402,019
851130	Distributors; ignition coils	659,522	11,814,456	730,913	16,339,312
851140	Starter motors & dual purp. starter-generators	966,058	9,175,099	606,869	7,555,138
851150	Generators other than starter motors & dual purp. starter generators (e.g., dynan	691,567	5,566,698	406,766	3,014,929
851180	Electrical ignition/starting equip. n.e.s. in 85.11 (e.g., cut-outs of a kind used in c	1,231	180,607	158,320	315,183
851190	Parts of the equip. of 85.11	2,944,142	22,480,666	3,789,381	24,432,268
851210	Lighting/visual signalling equip. of a kind used on bicycles	683	26,679	53	554
851220	Lighting/visual signalling equip. of a kind used for cycles (excl. bicycles)/motor v	792,702	11,821,796	884,452	8,302,687
851230	Sound signalling equip. of a kind used for cycles/motor vehicles	1,347,916	13,789,231	1,203,198	13,204,237
851240	Windscreen wipers, defrosters & demisters of a kind used for cycles/motor vehic	1,013,048	11,595,726	907,426	10,610,398
851290	Parts of the equip. of 85.12	2,859,765	24,756,191	1,680,920	16,374,031
851310	Portable electric lamps (i.e., flashlights) designed to function by their own sourc	1,570,819	7,000,893	1,367,100	8,466,205
851390	Parts of the portable electric lamps of 8513.10	65,008	1,706,811	48,161	861,401
851410	Resistance heated furnaces & ovens	41,360	93,365	28,139	599,667
851420	Furnaces & ovens functioning by induction/dielectric loss	10,149	122,143	4,188	113,162
851430	Other furnaces & ovens other than Resistance heated furnaces & ovens/ Furnac	3,043	6,163	7,409	18,098
851440	Equipment for the heat treatment of materials by induction/dielectric loss, n.e.s.	2,619	17,001	2,776	451,160
851490	Parts of Industrial/laboratory electric furnaces & ovens (incl. those functioning b	17,971	120,734	2,227	24,999
851511	Soldering irons & guns	262	972	9,338	15,033
851519	Other brazing/soldering machines & apparatus , other than Soldering irons & gu	44,350	739,826	146,954	6,472,520
851521	Machines & apparatus for resistance welding of metal , fully/partly automatic	20,252	210,876	5,104	98,323
851529	Other machines & apparatus for resistance welding of metal, other than fully/par	270,848	654,768	103,998	905,271
851531	Machines & apparatus for arc (incl. plasma arc) welding of metals, fully/partly au	210,960	1,216,567	29,141	355,265
851539	Machines & apparatus for arc (incl. plasma arc) welding of metals, other than full	39,010	184,684	365,011	1,207,716
851580	Other machines & apparatus, n.e.s in 85.15	74,252	107,570	15,156	354,350
851590	Parts of electric (incl. electrically heated gas), laser/other light/photon beam, ultr	96,753	1,303,749	144,239	819,685
851610	Electric instantaneous/storage water heaters & immersion heaters	11,138	40,324	58,864	174,554
851621	Electric storage heating radiators	629	2,013	166	85
851629	Electric space heating apparatus & electric soil heating apparatus, other than str	3,083	43,374	19,781	265,369
851631	Hair dryers, electric	49	995	1,499	7,729
851632	Electro-thermic hair-dressing apparatus other than hair dryers	0	0	280	1,458
851640	Electric smoothing irons	121,853	1,497,781	3,313,740	31,818,890
851650	Microwave ovens	10,095	43,117	8,424	21,445
851660	Electric ovens other than microwave ovens; electric cookers, cooking plates, bo	476,627	4,035,488	455,914	3,872,202
851671	Coffee/tea makers, electric	442	14,787	2,523	14,109
851672	Toasters, electric	11	40	424	1,176
851679	Electro-thermic appliances n.e.s. in 85.16	39,798	423,463	70,603	313,778
851680	Electric heating resistors	13,181	82,145	5,178	44,312
851690	Parts of the machinery & appliances of 85.16	1,004,730	16,806,287	573,088	8,219,808
851711	Line telephone sets with cordless handsets	734,654	12,105,780	320,754	9,921,845
851712	Telephones for cellular networks/for other wireless networks, other than Line tel	12,164	1,237,609	27,785	2,598,636
851718	Other telephone sets, incl. telephones for cellular networks/for other wireless ne	214,432	8,932,474	202,735	15,598,611
851761	Base stations for transmission/reception of voice, images/other data, incl. appar	130,039	13,532,809	211,508	14,952,585
851762	Machines for the reception, conversion & transmission/regeneration of voice, im	342,537	11,345,876	352,354	24,592,154
851769	Other apparatus for transmission/reception of voice, images/other data, incl. app	87,274	2,183,977	17,161	1,967,716
851770	Parts of telephone sets, incl. telephones for cellular networks/for other wireless i	473,517	20,630,412	723,931	37,299,898
851810	Microphones & stands therefor	569,037	7,295,883	168,128	4,142,632
851821	Single loudspeakers, mounted in their enclosures	3,876,062	23,737,799	3,708,795	22,371,765
851822	Multiple loudspeakers, mounted in the same enclosure	3,810,867	18,809,682	2,511,148	13,448,711
851829	Loudspeakers n.e.s. in 85.18, whether/not mounted in their enclosures	9,194,037	76,474,320	7,933,418	60,782,501
851830	Headphones & earphones, whether/not combined with a microphone, & sets con	549,949	31,739,719	646,192	39,976,922
851840	Audio-frequency electric amplifiers	1,151,482	7,381,558	750,361	4,739,781
851850	Electric sound amplifier sets	3,340,814	36,404,169	2,806,807	28,721,478
851890	Parts of the apparatus & equip. of 85.18	10,332,386	79,086,474	5,837,894	47,323,578

TABLE 4 : EXPORT BY HS 6 DIGITS

HS 6	COMMODITY GROUP	JAN - DEC 2008		JAN - DEC 2009	
		NET WEIGHT	V A L U E	NET WEIGHT	V A L U E
		(KG)	(US \$)	(KG)	(US \$)
851920	Apparatus operated by coins, banknotes, bank cards, tokens/by other means of	52	2,184	11,274	5,106
851930	Turntables (record-decks)	4,946	28,845	1,314	5,523
851950	Telephone answering machines	0	0	5,412	24,781
851981	Other sound recording/reproducing apparatus, using magnetic, optical/semicon	260,550	6,141,576	1,919,883	40,882,735
851989	Other sound recording/reproducing apparatus, other n.e.s. in Ch. 85.19	2,025	71,885	10,398	74,881
852110	Video recording/repr. apparatus, whether/not incorporating a video tuner, magne	4,106	529,546	7,256	14,029
852190	Video recording/repr. apparatus other than magnetic tape-type, whether/not inco	12,997,538	331,230,449	44,388,036	925,612,677
852210	Pick-up cartridges for use solely/principally with the apparatus of 85.19-85.21	88,025	14,169,162	46,536	457,046
852290	Parts (excl. pick-up cartridges) & accessories suit. for use solely/principally with	3,417,630	220,250,512	4,575,105	238,865,414
852321	Magnetic media for the recording of sound/of other phenomena, but excl. produc	3,317	1,934,349	42,985	456,057
852329	Magnetic media for the recording of sound/of other phenomena, but excl. produc	5,399,744	16,390,417	4,873,379	14,298,974
852340	Optical media for the recording of sound/of other phenomena, but excl. products	203,582	1,647,043	124,693	1,104,743
852351	Semi-conductor media, solid-state non-volatile storage devices, for the recordin	237	29,565	510	1,284
852352	Semi-conductor media, "Smart cards" for the recording of sound/of other pheno	3,612	248,192	1,001	281,839
852359	Other semi-conductor media, for the recording of sound/of other phenomena, bu	56,369	11,023,842	2,681	73,828
852380	Discs, tapes, solid-state non-volatile storage devices, "smart cards" & other mec	26,985	376,427	50,772	226,571
852550	Transmission apparatus for radio-broadcasting/television	436,377	44,264,681	350,321	6,595,743
852560	Transmission apparatus for radio-broadcasting/television incorporating receptio	424,301	84,105,298	91,158	17,522,949
852580	Television cameras, digital cameras & video camera recorders	6,783,046	835,683,092	8,463,209	959,751,985
852610	Radar apparatus	82,231	30,647,186	19,207	3,378,325
852691	Radio navigational aid apparatus	89,124	29,487,567	150,638	21,954,122
852692	Radio remote control apparatus	1,870,235	29,355,499	1,609,276	26,774,382
852712	Pocket-size radio cassette-players	23,186	811,041	2,539	18,644
852713	Radio-broadcast receivers capable of operating without an external source of po	195,371	63,583,941	263,993	92,831,034
852719	Radio-broadcast receivers capable of operating without an external source of po	163,580	4,622,705	79,729	833,959
852721	Radio-broadcast receivers not capable of operating without an external source o	13,450,269	344,586,160	10,692,185	250,911,410
852729	Radio-broadcast receivers not capable of operating without an external source of	47,957	819,150	40,477	671,816
852791	Other reception apparatus for radio-broadcasting, combined with sound recordi	385,982	2,759,572	178,555	780,311
852792	Other reception apparatus for radio-broadcasting, not combined with sound rec	2,148	396,503	1,903	281,899
852799	Other reception apparatus for radio-broadcasting, excl. 8527.91 & 8527.92	16,313	302,038	1,106	75,590
852841	Cathode-ray tube monitors , of a kind solely/principally used in an automatic dat	1,618,568	7,245,595	1,512,579	2,354,091
852849	Other cathode-ray tube monitors , not of a kind solely/principally used in an auto	512,933	2,011,550	582,964	3,495,586
852851	Other monitors, of a kind solely/principally used in an automatic data processing	101,142	2,652,708	47,493	852,717
852859	Other monitors, not of a kind solely/principally used in an automatic data proces	58,825	844,440	20,458	343,227
852861	Projectors, Of a kind solely/principally used in an automatic data processing sys	1,097	30,481	822	37,136
852869	Projectors, not of a kind solely/principally used in an automatic data processing	1,777,495	21,439,426	3,271,530	36,774,613
852871	Reception apparatus for television, Not designed to incorporate a video display/s	19,149,989	228,442,037	6,777,628	370,943,535
852872	Other colour reception apparatus for television, whether/not incorporating radio-	16,805,906	261,927,701	23,998,706	277,209,006
852873	Other reception apparatus for television, whether/not incorporating radio-broadc	4,548	163,279	74	1,600
852910	Aerials & aerial reflectors of all kinds suit. for use solely/principally with the app	913,162	28,422,809	815,478	17,775,145
852990	Other parts suitable for use solely/principally with the apparatus of headings 85.	10,491,019	256,064,743	9,741,016	290,474,413
853010	Electrical signalling/safety/traffic control equip. for railways/tramways	5	145	0	0
853080	Electrical signalling/safety/traffic control equip. other than for railways/tramways	110,221	2,854,487	3,702	87,535
853090	Parts of the electrical signalling/safety/traffic control equip. of 85.30	32,581	144,327	1,924	68,872
853110	Burglar/fire alarms & similar apparatus	190,153	1,803,273	318,092	5,366,295
853120	Indicator panels incorporating liquid crystal devices (Lchemically defined)/light t	356,160	49,627,394	329,923	32,477,606
853180	Electric sound/visual signalling apparatus (e.g., bells/sirens/indicator panels/bur	369,017	24,033,066	778,234	37,592,602
853190	Parts of the apparatus of 85.31	57,043	7,599,130	17,073	2,453,826
853210	Electrical capacitors, fixed, designed for use in 50/60Hz circuits & having a react	5,312	355,103	30,372	1,079,332
853221	Fixed electrical capacitors, other than those of 8532.10, tantalum	187,711	2,752,589	1,414	107,774
853222	Fixed electrical capacitors, other than those of 8532.10, aluminium electrolytic	5,515,470	113,387,251	4,392,719	91,816,835
853223	Fixed electrical capacitors, other than those of 8532.10, ceramic dielectric, single	639,011	12,363,385	669,159	12,700,171
853224	Fixed electrical capacitors, other than those of 8532.10, ceramic dielectric, multil	16,739	347,809	15,570	268,208
853225	Fixed electrical capacitors, other than those of 8532.10, dielectric of paper/plasti	538,428	13,974,723	332,566	10,495,125

TABLE 4 : EXPORT BY HS 6 DIGITS

HS 6	COMMODITY GROUP	JAN - DEC 2008		JAN - DEC 2009	
		NET WEIGHT (KG)	V A L U E (US \$)	NET WEIGHT (KG)	V A L U E (US \$)
853229	Fixed electrical capacitors, n.e.s. in 85.32	195,132	85,727,383	113,653	71,405,299
853230	Variable/adjustable (pre-set) electrical capacitors	1,731	93,915	6,297	151,070
853290	Parts of the electrical capacitors of 85.32	976,717	19,811,496	686,466	25,744,165
853310	Fixed carbon electrical resistors, composition/film types	227,146	3,470,651	117,632	2,519,570
853321	Fixed electrical resistors (excl. fixed carbon resistors, composition/film types), ft	662,228	7,048,808	1,273,884	9,748,249
853329	Fixed electrical resistors (excl. fixed carbon resistors, composition/film types), n	189,076	4,515,964	107,229	1,397,240
853331	Wirewound variable electrical resistors, incl. rheostats & potentiometers (excl. h	2	33	2	10
853339	Wirewound variable electrical resistors, incl. rheostats & potentiometers (excl. h	56,816	2,512,025	26,281	1,440,966
853340	Electrical resistors (excl. heating resistors, light dependent resistors), n.e.s. in 8:	307,574	17,874,305	444,089	16,425,967
853390	Parts of the electrical resistors of 85.33	894,338	13,666,108	431,185	11,251,184
853400	Printed circuits	3,222,661	53,771,486	1,485,717	55,396,770
853510	Fuses, for a voltage >1000V	1,296	50,346	1,221	44,316
853521	Automatic circuit breakers, for a voltage of <72.5kV	48,426	2,264,219	409,879	4,468,662
853529	Automatic circuit breakers, for a voltage >1000V (excl. of 8535.21)	121,686	459,792	98,629	196,890
853530	Isolating switches & make-&-break switches, for a voltage >1000V	3,666	205,354	22,025	240,510
853540	Lightning arresters, voltage limiters & surge suppressors, for a voltage >1000V	31,986	4,525,712	24,488	3,080,276
853590	Electrical apparatus for switching/protecting electrical circuits,/for making conne	117,760	1,362,089	119,797	1,102,899
853610	Fuses, for a voltage not >1000V	96,299	3,898,075	67,120	989,026
853620	Automatic circuit breakers, for a voltage not >1000V	223,036	7,821,921	140,638	2,744,147
853630	Apparatus for protecting electrical circuits (excl. of 8536.10 & 8536.20), for a volt	28,321	2,230,825	12,050	429,071
853641	Relays, for a voltage not >60V	916,547	19,853,115	390,597	9,359,234
853649	Relays (excl. of 8536.41), for a voltage not >1000V	482,002	8,642,746	297,371	6,107,081
853650	Switches other than isolating switches & make-&-break switches, for a voltage n	3,174,569	92,251,461	2,034,358	62,467,062
853661	Lamp-holders, for a voltage not >1000V	10,124	49,871	34,056	72,880
853669	Plugs & sockets for a voltage not >1000V	263,253	6,618,536	227,807	3,820,118
853670	Connectors for optical fibres, optical fibre bundles/cables	2,112	123,683	10,501	587,585
853690	Electrical apparatus for switching/protecting electrical circuits,/for making conne	7,373,138	313,385,726	6,695,192	278,358,907
853710	Boards, panels, consoles, desks, cabinets & other bases, equipped with 2/more ;	1,849,545	49,457,851	757,716	26,864,430
853720	Boards, panels, consoles, desks, cabinets & other bases, equipped with 2/more ;	6,776,844	112,769,542	4,952,717	88,675,424
853810	Boards, panels, consoles, desks, cabinets & other bases for the goods of 85.37,	436,791	5,734,793	353,562	7,049,401
853890	Parts suit. for use solely/principally with the apparatus of 85.35/85.36/85.37 (excl.	726,965	25,185,659	607,896	14,852,421
853910	Sealed beam electric filament lamp units	220,930	1,233,959	188,680	918,691
853921	Electric filament lamps (excl. sealed beam/ultra-violet/infra-red lamps), tungsten	27,158	570,073	15,574	319,223
853922	Electric filament lamps (excl. sealed beam/ultra-violet/infra-red/tungsten halogen	6,231,660	27,659,951	5,880,855	24,400,443
853929	Electric filament lamps (excl. sealed beam/ultra-violet/infra-red/tungsten halogen	3,192,768	21,020,128	3,221,852	14,922,451
853931	Electric discharge lamps (excl. ultra-violet lamps), fluorescent, hot cathode	14,527,301	116,468,482	13,467,948	114,748,616
853932	Electric discharge lamps (excl. ultra-violet lamps), mercury/sodium vapour lamp:	6,346	119,391	751	3,821
853939	Electric discharge lamps (excl. ultra-violet lamps; excl. of 8539.31 & 8539.32)	65,243	123,271	78,670	555,529
853941	Arc-lamps	1	75	11,827	3,684,418
853949	Ultra-violet/infra-red lamps	59,929	535,120	6,076	115,345
853990	Parts of the electric lamps of 85.39	31,634	625,951	364,861	1,394,553
854011	Cathode-ray television picture tubes, incl. video monitor cathode-ray tubes, colo	65,350,384	144,178,988	56,206,462	133,378,906
854012	Cathode-ray television picture tubes, incl. video monitor cathode-ray tubes, blac	0	0	300	60
854020	Television camera tubes; image converters & intensifiers; other photo-cathode ti	0	0	3	477
854040	Data/graphic display tubes, colour, with a phosphor dot screen pitch smaller tha	1,072	36,009	459	26,698
854060	Cathode-ray tubes n.e.s. in 85.40	35,597	153,216	4,094	10,200
854071	Magnetrons	19,738	425,375	58,336	1,825,621
854079	Microwave tubes n.e.s. in 85.40	20	90	2,785	63,081
854089	Valves & tubes n.e.s. in 85.40	1,251	34,111	6,590	34,521
854091	Parts of cathode-ray tubes	314,863	3,815,841	197,538	2,268,196
854099	Parts of the tubes of 85.40 other than cathode-ray tubes	256,350	5,237,488	206,619	6,655,596
854110	Diodes (excl. photosensitive/light emitting diodes)	18,710	2,212,678	25,488	400,393
854121	Transistors (excl. photosensitive transistors), with a dissipation rate of <1W	507	55,069	196	20,141
854129	Transistors (excl. photosensitive transistors), other than those with a dissipator	119,908	4,385,834	221,072	4,942,769

TABLE 4 : EXPORT BY HS 6 DIGITS

HS 6	COMMODITY GROUP	JAN - DEC 2008		JAN - DEC 2009	
		NET WEIGHT (KG)	V A L U E (US \$)	NET WEIGHT (KG)	V A L U E (US \$)
854130	Thyristors, diacs & triacs (excl. photosensitive devices)	1	140	20	3,863
854140	Photosensitive semiconductor devices, incl. photovoltaic cells whether/not asse	363,887	13,076,865	460,711	24,878,628
854150	Semiconductor devices n.e.s. in 85.41	469,497	125,230,546	270,496	105,694,284
854160	Mounted piezo-electric crystals	135,543	53,738,774	73,177	40,071,362
854190	Parts of the devices of 85.41	112,350	11,413,768	30,286	2,138,116
854231	Electronic integrated circuits, processors & controllers, whether/not combined	1,269,602	220,873,410	1,021,425	150,983,086
854232	Electronic integrated circuits, memories	105,888	19,469,829	548	211,696
854233	Electronic integrated circuits, amplifiers	2,263	36,595	4,004	102,475
854239	Other Electronic integrated circuits, other than Amplifiers/Memories/Processors	976,522	195,553,598	569,832	142,063,876
854290	Parts of electronic integrated circuits	1,000,831	27,361,054	384,174	15,766,758
854310	Particle accelerators for electrical machines & apparatus, having individual funci	829	219,550	6,146	1,761
854320	Signal generators	470	243,718	51,273	148,240
854330	Machines & apparatus for electroplating/electrolysis/electrophoresis	10,920	260,528	62,371	12,377,918
854370	Other machines & apparatus for electrical machines & apparatus, other than tha	574,119	7,474,053	923,335	20,507,182
854390	Parts of electrical machines & apparatus, having individual functions, not specifi	162,087	23,977,563	45,051	12,112,484
854411	Winding wire, of copper	14,557,973	88,797,685	14,360,005	81,653,447
854419	Winding wire, other than of copper	141,774	1,064,762	108,873	1,578,231
854420	Co-axial cable & other co-axial electric conductors	771,342	13,473,593	897,275	13,139,475
854430	Ignition wiring sets & other wiring sets of a kind used in vehicles/aircraft/ships	32,361,765	484,463,851	22,037,098	369,493,005
854442	Other electric conductors, for a voltage not > 1,000 V, fitted with connectors	4,258,283	28,438,738	4,980,679	24,630,871
854449	Other electric conductors, for a voltage not > 1,000 V, not fitted with connectors	23,237,679	169,270,263	16,206,735	88,593,084
854460	Electric conductors (excl. of 8544.11-8544.30), for a voltage >1000V	35,057,133	169,301,153	17,006,332	68,825,539
854470	Optical fibre cables	785,480	7,942,406	821,762	5,438,984
854511	Carbon electrodes, of a kind used for furnaces	40,911	161,602	0	0
854519	Carbon electrodes, other than of a kind used for furnaces	3,238	22,432	17,539	106,236
854520	Carbon brushes	1,319	50,302	2,091	71,664
854590	Lamp carbons, battery carbons & other articles of graphite/other carbon, with/wi	4,608,265	11,794,790	3,770,119	8,848,696
854610	Electrical insulators, of glass	271	1,032	105	420
854620	Electrical insulators, of ceramics	2,526,454	4,074,967	2,560,843	4,354,346
854690	Electrical insulators of any material other than glass & ceramics	152,622	614,385	336,020	735,124
854710	Insulating fittings for electrical machines/appliances/equip., of ceramics (excl. of	271,532	69,926	90,162	222,759
854720	Insulating fittings for electrical machines/appliances/equip., of plastics (excl. of t	136,435	751,024	210,596	1,540,796
854790	Insulating fittings for electrical machines/appliances/equip.(excl. of 85.46, 8547.1	106,150	1,677,640	83,543	675,176
854810	Waste & scrap of primary cells, primary batteries & electric accumulators; spent	236,133	1,366,687	34,161	125,028
854890	Other electrical parts of machinery/apparatus, not specified/incl. elsewhere in tl	564,559	14,939,672	554,998	10,043,898
860110	Rail locomotives powered from an external source of electricity	1,994	178,144	148	25
860290	Rail locomotives n.e.s. in 86.01; locomotive tenders	827	1,000	4	42
860390	Self-propelled railway/tramway coaches, vans & trucks (excl. of 86.04), other tha	5,281	263,101	298	95,907
860400	Railway/tramway maintenance/service vehicles, whether/not self-propelled (e.g.,	44,579	52,720	58,097	203,365
860610	Tank wagons & the like, railway/tramway, not self-propelled	8,615	171,153	28,519	43,661
860630	Self-discharging vans & wagons, railway/tramway (excl. of 8606.10/8606.20), not	2,772	211,690	22	20
860699	Railway/tramway goods vans & wagons, n.e.s. in 86.06, not self-propelled	15,339	794,047	8,501	1,796
860711	Driving bogies & bissel-bogies	0	0	7,200	75,012
860712	Bogies & bissel-bogies other than driving bogies & bissel-bogies	14,666	129,664	0	0
860719	Axles & wheels; parts of bogies, bissel-bogies, axles & wheels	94,461	16,000	3,486	72,525
860721	Air brakes & parts thereof, for railway/tramway locomotives/rolling-stock	2,282	5,981	0	0
860729	Brakes other than air brakes, & parts thereof, for railway/tramway locomotives/r	136,813	425,764	110,996	372,876
860730	Hooks & other coupling devices, buffers, & parts thereof, for railway/tramway lo	944	16,005	0	0
860791	Parts of locomotives, n.e.s. in 86.07	57	649	0	0
860799	Parts of railway/tramway rolling stock, n.e.s. in 86.07	1,184,308	5,872,163	675,349	4,027,790
860800	Railway/tramway track fixtures & fittings; mechanical (including electro-mechani	11,232	64,491	53,021	428,775
860900	Containers (incl. containers for the transport of fluids) specially designed & equi	14,941,726	18,927,759	1,925,963	6,301,510
870110	Pedestrian controlled tractors (excl. of 87.09)	357,604	1,138,986	85,568	831,801
870120	Road tractors for semi-trailers (excl. of 87.09)	367,625	815,120	942,843	1,084,218



TABLE 4 : EXPORT BY HS 6 DIGITS

HS 6	COMMODITY GROUP	JAN - DEC 2008		JAN - DEC 2009	
		NET WEIGHT	V A L U E	NET WEIGHT	V A L U E
		(KG)	(US \$)	(KG)	(US \$)
870130	Track-laying tractors	44,020	30,100	18,008	37,110
870190	Tractors n.e.s. in 87.01 (excl. of 87.09)	228,701	1,714,544	239,899	1,668,670
870210	Motor vehicles for the transport of 10/more persons incl. the driver, with C-I inter	171,775	234,815	273,965	833,847
870290	Motor vehicles for the transport of 10/more persons incl. the driver (excl. of 8702.	2	6	39,666	257,359
870310	Vehicles (excl. of 87.02) principally designed for the transport of persons, special	150,823	145,979	21,578	153,508
870321	Vehicles (excl. of 87.02 & 8703.10) principally designed for the transport of perso	107,805	1,195,042	160,227	719,524
870322	Vehicles (excl. of 87.02 & 8703.10) principally designed for the transport of perso	77,377,503	512,333,170	49,608,312	334,784,559
870323	Vehicles (excl. of 87.02 & 8703.10) principally designed for the transport of perso	81,636,295	560,705,799	30,648,154	237,186,897
870324	Vehicles (excl. of 87.02 & 8703.10) principally designed for the transport of perso	12,583,931	125,686,032	1,736,892	22,599,083
870331	Vehicles principally designed for the transport of persons (excl. of 87.02 & 8703.1	7,488	49,601	15,636	71,600
870332	Vehicles principally designed for the transport of persons (excl. of 87.02 & 8703.1	3,233,484	23,904,680	2,484,266	23,082,811
870333	Vehicles principally designed for the transport of persons (excl. of 87.02 & 8703.1	1,211,281	9,189,553	930,746	9,833,623
870390	Vehicles principally designed for the transport of persons (excl. of 87.02 & 8703.1	59,749	1,109,542	92,456	413,230
870410	Dumpers designed for off-highway use	5,841,793	53,222,158	2,286,516	11,518,917
870421	Motor vehicles for the transport of goods (excl. of 8704.10), with C-I internal coml	422,331	1,722,150	1,719,658	5,915,419
870422	Motor vehicles for the transport of goods (excl. of 8704.10), with C-I internal coml	55,699	210,776	213,899	1,187,771
870423	Motor vehicles for the transport of goods (excl. of 8704.10), with C-I internal coml	172,896	578,000	60,055	38,659
870431	Motor vehicles for the transport of goods (excl. of 8704.10), with spark-ignition in	3,199,031	25,428,123	3,912,444	30,584,743
870432	Motor vehicles for the transport of goods (excl. of 8704.10), with spark-ignition in	65,869	319,212	30	1,666
870490	Motor vehicles for the transport of goods, n.e.s. in 87.04	102,683	364,350	2,175	27,032
870510	Crane lorries	434,000	153,647	256,380	347,970
870530	Fire fighting vehicles	212,200	4,501,117	173,957	2,759,782
870540	Concrete-mixer lorries	37,789	6,141	0	0
870590	Special purp. motor vehicles, other than those principally designed for the trans	2,704,709	5,824,354	209,391	499,822
870600	Chassis fitted with engines, for the motor vehicles of 87.01-87.05	314,538	228,637	72,207	59,956
870710	Bodies (incl. cabs), for the motor vehicles of of 87.03	6,815	111,987	4,232	59,080
870790	Bodies (incl. cabs), for the motor vehicles of 87.01, 87.02, 87.04 & 87.05	115,238	1,047,890	24,928	457,843
870810	Bumpers & parts thereof of the motor vehicles of 87.01-87.05	2,464,247	14,554,014	1,876,033	10,348,619
870821	Safety seat belts of the motor vehicles of 87.01-87.05	454,421	4,582,823	75,765	643,841
870829	Parts & accessories of bodies (incl. cabs) of the motor vehicles of 87.01-87.05, n.	14,839,309	89,229,990	14,113,404	80,866,379
870830	Brakes & servo-brakes; parts thereof, of the motor vehicles of headings 87.01 to	6,814,660	25,601,418	5,491,901	21,430,852
870840	Gear boxes & parts thereof, of the motor vehicles of headings 87.01 to 87.05.	20,505,444	267,274,521	18,386,261	243,900,825
870850	Drive-axles with differential, whether/not provided with other transmission comp	7,867,815	97,187,810	5,582,707	54,400,981
870870	Road wheels & parts & accessories thereof for the motor vehicles of 87.01-87.05	46,345,252	224,203,582	42,344,713	171,184,504
870880	Suspension systems & parts thereof (incl. shock-absorbers) ,of the motor vehicl	1,944,449	10,716,379	1,267,198	5,637,707
870891	Radiators & parts thereof for the motor vehicles of 87.01-87.05	7,636,919	82,814,910	8,018,014	76,795,751
870892	Silencers (mufflers) & exhaust pipes; parts thereof for the motor vehicles of 87.0	267,817	1,685,118	364,895	1,611,844
870893	Clutches & parts thereof for the motor vehicles of 87.01-87.05	4,233,719	28,293,330	2,033,643	15,292,094
870894	Steering wheels, steering columns & steering boxes; parts thereof for the motor	1,081,749	16,960,436	637,281	7,561,635
870895	Safety airbags with inflater system; parts thereof for the motor vehicles of 87.01	268,209	2,672,394	223,618	1,890,730
870899	Other parts & accessories for the motor vehicles of 87.01-87.05, exclud. 8708.91/	30,432,781	219,602,863	22,032,723	151,182,538
870911	Works trucks, self-propelled, not fitted with lifting/handling equipment, of the typ	193,332	652,900	1,725,887	8,867,343
870919	Works trucks, self-propelled, not fitted with lifting/handling equipment, of the typ	145,511	1,703,673	31,184	276,611
870990	Parts of the vehicles of 87.09	359,669	1,714,807	130,004	951,155
871000	Tanks & other armoured fighting vehicles, motorised, whether/not fitted with we	19,500	902,910	33	4
871110	Motorcycles (incl. mopeds) & cycles fitted with an auxiliary motor, with/without s	98,204	391,326	278,616	1,035,822
871120	Motorcycles (incl. mopeds) & cycles fitted with an auxiliary motor, with/without s	8,075,558	66,616,213	5,323,864	43,009,546
871130	Motorcycles (incl. mopeds) & cycles fitted with an auxiliary motor, with/without s	2,249	8,323	1,876	18,423
871140	Motorcycles (incl. mopeds) & cycles fitted with an auxiliary motor, with/without s	26,839	331,318	1,611	35,571
871150	Motorcycles (incl. mopeds) & cycles fitted with an auxiliary motor, with/without s	37,140	1,224,384	1,006	69,713
871190	Side cars for motorcycles	10,077	46,572	3,615	105,585
871200	Bicycles & other cycles (incl. delivery tricycles), not motorised	14,340,146	82,326,929	11,260,489	90,474,183
871310	Carriages for disabled persons, not mechanically propelled	1,568,666	7,415,090	422,394	3,378,724
871390	Carriages for disabled persons, motorised/othw. mechanically propelled	62,896	310,199	38,731	168,757

TABLE 4 : EXPORT BY HS 6 DIGITS

HS 6	COMMODITY GROUP	JAN - DEC 2008		JAN - DEC 2009	
		NET WEIGHT	V A L U E	NET WEIGHT	V A L U E
		(KG)	(US \$)	(KG)	(US \$)
871411	Saddles for motorcycles (incl. mopeds)	62,180	643,909	27,234	149,414
871419	Parts & accessories of motorcycles (incl. mopeds), other than saddles	25,576,988	218,893,482	20,009,469	168,633,208
871420	Parts & accessories of carriages for disabled persons	84,564	791,857	103,961	684,808
871491	Frames & forks, & parts thereof, for vehicles of 87.11-87.13 (excl. motorcycles &	440,145	1,980,808	717,200	4,475,001
871492	Wheel rims & spokes, for vehicles of 87.11-87.13 (excl. motorcycles & mopeds)	1,140,777	5,601,577	994,145	4,591,972
871493	Hubs (excl. coaster braking hubs & hub brakes) & free-wheel sprocket-wheels, f	14,739	46,502	89,138	351,072
871494	Brakes, incl. coaster braking hubs & hub brakes, & parts thereof, for vehicles of	832,723	6,460,677	675,373	8,567,946
871495	Saddles for vehicles of 87.11-87.13 (excl. motorcycles & mopeds)	541,935	1,827,492	508,173	1,570,941
871496	Pedals & crank-gear, & parts thereof (excl. motorcycles & mopeds)	2,678,298	6,713,966	2,232,834	5,682,663
871499	Parts & accessories of the vehicles of 87.11-87.13, n.e.s. in 87.14	22,627,949	137,656,383	12,621,750	80,356,610
871500	Baby carriages & parts thereof	258,320	303,961	169,845	239,151
871620	Self-loading/self-unloading trailers & semi-trailers for agricultural purposes	0	0	204	4,146
871631	Tanker trailers & tanker semi-trailers	491,525	222,082	9,890	13,000
871639	Trailers & semi-trailers for the transport of goods (excl. of 8716.10-8716.31)	64,656	63,040	95,647	443,213
871640	Trailers & semi-trailers (excl. of 8716.10-8716.39)	1,681,642	4,415,750	1,072,423	1,147,184
871680	Other vehicles, not mechanically propelled, n.e.s.	1,417,406	2,505,369	1,052,597	1,855,914
871690	Parts of the vehicles of 87.16	689,369	1,453,787	236,710	833,052
880100	Balloons & dirigibles; gliders, hang gliders & other non-powered aircraft.	177	957	760	92
880211	Helicopters of an unladen weight not >2000kg	13,433	810,922	6,978	3,202,880
880212	Helicopters of an unladen weight >2000kg	12,929	431,662	5,434	16,724,726
880220	Aeroplanes & other aircraft, of an unladen weight not >2000kg	48,424	480,584	14,062	2,230,084
880230	Aeroplanes & other aircraft, of an unladen weight >2000 kg but not >15000kg	459,233	9,195,609	72,415	18,334,796
880240	Aeroplanes & other aircraft, of an unladen weight >15000kg	1,390,200	3,952,187	1,482,126	81,053,682
880310	Propellers & rotors & parts thereof, of goods of 88.01/88.02	27,844	1,291,892	10,849	747,289
880320	Under-carriages & parts thereof, of goods of 88.01/88.02	0	0	4,015	255,183
880330	Parts of aeroplanes/helicopters, other than propellers, rotors, under-carriages &	1,565,193	83,235,942	2,175,148	109,426,696
880390	Parts of goods of 88.01/88.02, n.e.s. in 88.03	46,773	2,848,620	108,390	6,566,700
880400	Parachutes (incl. dirigible parachutes & paragliders) & rotochutes; parts thereof	474	23,483	1,959	197,682
880510	Aircraft launching gear & parts thereof; deck-arrestor/similar gear & parts there	1,235	287,300	1,279	196,517
880521	Air combat simulators & parts thereof	16,836	49,726	600	57,900
880529	Ground flying trainers other than air combat simulators, & parts thereof	36,313	489,004	523	75,578
890110	Cruise ships, excursion boats & similar vessels principally designed for the tran	28,370,505	68,694,588	41,116,514	108,858,602
890120	Tankers	15,043,665	20,782,496	2,014,976	9,222,418
890130	Refrigerated vessels (excl. of 8901.20)	0	0	77	64
890190	Vessels for the transport of goods & for the transport of both persons & goods (e	236,632,606	293,180,952	228,639,933	332,024,622
890200	Fishing vessels; factory ships & other vessels for processing/preserving fishery	700	15,600	0	0
890310	Yachts & other vessels for pleasure/sports; rowing boats & canoes, inflatable	253	3,322	836	7,023
890391	Sailboats, with/without auxiliary motor (excl. inflatable)	358,144	2,414,044	195,027	1,676,538
890392	Motorboats (excl. outboard motorboats; excl. inflatable vessels)	531,448	13,915,905	257,138	3,213,737
890399	Yachts & other vessels for pleasure/sports (excl. of 8903.10-8903.92); rowing bo	198,876	533,310	41,497	104,485
890400	Tugs & pusher craft	72,901,897	188,938,535	51,832,981	220,949,124
890510	Dredgers	58,000	225,612	2,741,099	4,051,468
890520	Floating/submersible drilling/production platforms	43,120,710	152,418,995	9,130,136	37,451,587
890590	Light-vessels, fire-floats, floating cranes & other vessels the navigability of whic	25,159,489	35,165,751	25,385,069	334,387,561
890610	Warships	2,965	201,058	0	0
890690	Vessels, n.e.s. in 89.01-8906.10, incl. lifeboats other than rowing boats	25,595,145	14,391,456	7,858,067	19,471,766
890710	Inflatable rafts	66,628	141,420	4,105	52,235
890790	Floating structures other than inflatable rafts (e.g., rafts (excl. inflatable), tanks, c	6,754,692	27,313,142	2,822,644	8,704,165
890800	Vessels & other floating structures for breaking up	0	0	1,517	158
900110	Optical fibres, optical fibre bundles & cables (excl. of 85.44)	40,473	2,230,437	3,219	681,503
900120	Sheets & plates of polarising material	159	11,702	9	291
900130	Contact lenses	600,552	101,077,420	541,181	95,410,584
900140	Spectacle lenses of glass, unmounted	101,370	5,695,003	61,186	3,581,253
900150	Spectacle lenses of materials other than glass, unmounted	1,369,918	26,954,863	1,215,572	27,828,708

TABLE 4 : EXPORT BY HS 6 DIGITS

HS 6	COMMODITY GROUP	JAN - DEC 2008		JAN - DEC 2009	
		NET WEIGHT	V A L U E	NET WEIGHT	V A L U E
		(KG)	(US \$)	(KG)	(US \$)
900190	Lenses (excl. of 9001.30-9001.50), prisms, mirrors & other optical elements, of ar	8,865	780,013	5,203	169,349
900211	Objective lenses for cameras/projectors/photog. enlargers/reducers, of any mate	69,746	14,099,917	59,965	10,731,914
900219	Objective lenses (excl. of 9002.11), of any material, mounted	268	9,297	149	1,234
900220	Filters (i.e., optical elements), of any material, mounted	6,722	1,409,704	410	61,913
900290	Lenses, prisms, mirrors & other optical elements, of any material, mounted, bein	26,405	726,667	4,309	74,640
900311	Frames & mountings for spectacles/goggles/the like, of plastics	628	12,748	5,400	17,655
900319	Frames & mountings for spectacles/goggles/the like, of materials other than plas	12,891	2,614,092	4,932	1,358,990
900390	Parts of the frames & mountings for spectacles/goggles/the like of 90.03	1,037,446	3,241,366	696,813	3,999,934
900410	Sunglasses	683	34,171	10,700	85,289
900490	Spectacles, goggles & the like, corrective, protective/other (excl. sunglasses)	23,560	254,168	77,482	605,693
900510	Binoculars	150	4,200	784	23,262
900580	Monoculars & other optical telescopes; other astronomical instr. (excl. instr. for	1,970	129,778	10,372	60,235
900590	Parts & accessories, incl. mountings, of the instr. of 90.05	67	1,787	457	35,097
900610	Cameras of a kind used for preparing printing plates/cylinders	1,995	170,964	265	3,686
900630	Cameras specially designed for underwater use/aerial survey/medical/surgical e	60	4,237	37	8,000
900640	Instant print cameras	339	10,597	164	1,491
900652	Photographic cameras, for roll film of a width less than 35 mm.	0	0	108	4,701
900653	Photographic cameras, for roll film of a width of 35 mm.	810	210,250	1,424	300,467
900659	Photographic cameras, other n.e.s.	873	25,776	76	700
900661	Discharge lamp (electronic) flashlight apparatus	0	0	7,619	2,907,586
900669	Other photographic flashlight apparatus & flashbulbs other than discharge lamp	12,714	3,807,560	60	690
900691	Parts & accessories of the cameras of 90.06	483	165,890	1,662	42,560
900699	Parts & accessories of the photog. flashlight apparatus & flashbulbs of 90.06	37,102	13,529,756	47,637	15,198,467
900711	Cinematographic cameras, whether/not incorporating sound recording apparatus	505	16,786	3,103	221,915
900719	Cinematographic cameras, whether/not incorporating sound recording apparatus	12,754	215,540	2,391	704,629
900720	Cinematographic projectors, whether/not incorporating sound/repr. apparatus	78	100	70,893	10,033
900791	Parts & accessories of the cinematographic cameras of 90.07	8,784	2,287,381	5,100	711,840
900792	Parts & accessories of the cinematographic projectors of 90.07	4	36	0	0
900810	Slide projectors	1,710	101,800	26	5,509
900820	Microfilm/microfiche/other microform readers, whether/not capable of producing	96	7	0	0
900830	Image projectors (excl. of 9008.10 & 9008.20; excl. cinematographic)	10,473	6,042	426	13,306
900840	Photographic (excl. cinematographic) enlargers & reducers	455	20,675	465	4,400
900890	Parts & accessories of the image projectors (excl. cinematographic) & the photo	5,259	256,455	1,359	20,169
901010	Apparatus & equip. for automatically developing photog. (incl. cinematographic)	305	120,980	1,318	4,195
901050	Other apparatus & equipment for photographic (incl. cinematographic) laborator	3,649	3,102	673	26,870
901060	Projection screens	81	240	29	358
901090	Parts & accessories of Apparatus & equipment for photographic (incl. cinematog	22,186	77,985	28,840	144,604
901110	Stereoscopic microscopes	0	0	1,410	45,547
901120	Other microscopes, for photomicrography, cinephoto-micrography/microproject	0	0	221	18,570
901180	Compound optical microscopes (excl. of 9011.10 & 9011.20)	3,382	35,375	2,106	131,630
901190	Parts & accessories of compound optical microscopes, incl. those for photomicro	380	35,561	17	12,897
901210	Microscopes other than optical microscopes; diffraction apparatus	152	55,650	305	302,842
901290	Parts & accessories of Microscopes other than optical microscopes; diffraction i	0	0	48,084	414,991
901310	Telescopic sights for fitting to arms; periscopes; telescopes designed to form pa	1	2	13	8,109
901320	Lasers (excl. laser diodes)	312	120,530	535	310,000
901380	Liquid crystal devices not constituting articles provided for more specifically in	158,096	5,376,035	96,568	3,297,003
901390	Parts & accessories of the articles of 90.13	11,433	270,504	133	75,511
901410	Direction finding compasses	18,315	473,464	12,479	244,021
901420	Instruments & appliances for aeronautical/space navigation (excl. compasses)	83	676	3,211	408,911
901480	Navigational instr. & appliances (excl. of 9014.10 & 9014.20)	54,644	435,967	118,570	1,708,367
901490	Parts & accessories of the navigational instr. & appliances of 90.14	15,746	218,593	9,828	265,855
901510	Rangefinders	8,867	49,436	64,574	868,143
901520	Theodolites & tachymeters (tacheometers)	66	19,161	2,942	344,762
901530	Levels (excl. of 90.31)	365	20,388	1,203	18,481

TABLE 4 : EXPORT BY HS 6 DIGITS

HS 6	COMMODITY GROUP	JAN - DEC 2008		JAN - DEC 2009	
		NET WEIGHT (KG)	V A L U E (US \$)	NET WEIGHT (KG)	V A L U E (US \$)
901540	Photogrammetrical surveying instr. & appliances	67,728	1,964,714	58,224	429,670
901580	Surveying/hydrographic/oceanographic/hydrological/meteorological/geophysica	432,141	7,514,769	263,247	11,768,847
901590	Parts & accessories of the instr. & appliances of 90.15	336,630	5,355,826	489,486	15,180,837
901600	Balances of a sensitivity of 5cg/better, with/without wts.	888	24,791	19,571	13,821
901710	Drafting tables & machines, whether/not auto.	4,023	16,205	26,182	40,366
901720	Other drawing, marking-out/mathematical calculating instruments	25,134	101,366	8,670	107,543
901730	Micrometers, callipers & gauges	6,418	454,644	9,414	280,942
901780	Instruments for measuring length, for use in the hand (e.g., measuring rods & taj	3,403	270,334	13,071	222,783
901790	Parts & accessories of 90.17	13,142	425,296	8,948	218,405
901811	Electro-cardiographs	1,023	51,734	74	6,470
901812	Ultrasonic scanning apparatus	588	59,736	1,217	258,667
901813	Magnetic resonance imaging apparatus	1,092	94,408	25,936	1,433,699
901814	Scintigraphic apparatus	33	7,539	0	0
901819	Electro-diagnostic apparatus used in medical/surgical/dental/veterinary sciences	5,847,696	59,960,807	5,587,523	60,726,377
901820	Ultra-violet/infra-red ray apparatus used in medical/surgical/dental/veterinary sci	127	16,325	1	87
901831	Syringes, with/without needles	26,284	364,469	29,445	150,466
901832	Tubular metal needles & needles for sutures	0	0	19,557	316,558
901839	Catheters, cannulae & the like	166,220	2,769,164	13,760	350,884
901841	Dental drill engines, whether/not combined on a single base with other dental eq	0	0	25	2,315
901849	Instruments & appliances used in dental sciences (excl. drills)	9,304	299,645	692	23,014
901850	Ophthalmic instr. & appliances n.e.s. in 90.18	2,261	9,778	4,601	138,277
901890	Instruments & appliances used in medical/surgical/veterinary sciences, incl. oth	1,316,754	18,397,194	1,692,229	28,280,823
901910	Mechano-therapy appliances; massage apparatus; psychological aptitude-testin	29,081	620,110	120,572	3,039,301
901920	Ozone therapy/oxygen therapy/aerosol therapy/artificial respiration/other therapi	2,087	85,889	37,776	835,662
902000	Breathing appliances (excl. of 90.19) & gas masks (excl. protective masks havin	26,682	64,300	144,106	170,816
902110	Orthopaedic/fracture appliances	3,825	426,934	302	104,592
902121	Artificial teeth	0	0	79	1,212
902129	Dental fittings (excl. artificial teeth)	9	8,050	73	1,754
902139	Artificial parts of the body other than teeth, dental fittings & joints	14	50	0	0
902140	Hearing aids (excl. parts & accessories)	75,830	83,426,761	52,534	54,453,135
902190	Appliances which are worn/carried/implanted in the body, to compensate for a di	862	57,775	36,232	41,366,480
902212	Computed tomography apparatus	2,243	62,536	86	1,509
902213	Apparatus based on the use of X-rays (excl. of 9022.12), for dental uses	430	9,234	0	0
902214	Apparatus based on the use of X-rays (excl. of 9022.12), for medical/surgical/vete	24,527	270,352	23,055	147,372
902219	Apparatus based on the use of X-rays (excl. of 9022.12), for other than dental/me	2,182	129,638	1,837	183,691
902221	Apparatus based on the use of alpha/beta/gamma radiations, for medical/surgica	15,450	285,314	10,140	182,928
902229	Apparatus based on the use of alpha/beta/gamma radiations, for uses other than	40,004	215,917	20,100	244,425
902230	X-ray tubes	12,445	410,654	11,571	246,983
902290	X-ray generators (excl. tubes), high tension generators, control panels & desks, :	9,769	3,241,054	19,296	4,132,778
902300	Instruments, apparatus & models designed for demonstrational purposes (e.g., i	722,545	15,034,092	797,814	12,296,679
902410	Machines & appliances for testing the hardness/strength/compressibility/elastici	1,331	138,293	19,215	98,001
902480	Machines & appliances for testing the hardness/strength/compressibility/elastici	24,428	802,091	85,460	942,348
902490	Parts & accessories of the machines & appliances of 90.24	3,209	113,289	3,363	190,175
902511	Thermometers & pyrometers, not combined with other instr., liquid-filled, for dire	499	7,573	119	3,655
902519	Thermometers & pyrometers, not combined with other instr. (excl. of 9025.11)	39,679	2,218,332	27,645	4,235,509
902580	Hydrometers & similar floating instr., pyrometers, barometers, hygrometers & ps	12,494	297,386	6,832	188,146
902590	Parts & accessories of the instr. of 90.25	8,081	211,002	3,485	156,264
902610	Instruments & apparatus for measuring/checking the flow/level of liquids	15,554	280,924	25,372	1,099,323
902620	Instruments & apparatus for measuring/checking pressure	271,451	4,110,648	257,018	4,423,518
902680	Instruments & apparatus for measuring/checking the flow/level/pressure/other va	23,300	492,817	5,611	277,445
902690	Parts & accessories of the instr. & appliances of 90.26	510,118	5,901,490	410,621	7,538,471
902710	Gas/smoke analysis apparatus	27,649	998,727	40,077	1,443,547
902720	Chromatographs & electrophoresis instr.	490	23,650	549	50,902
902730	Spectrometers, spectrophotometers & spectrographs using optical radiations (U	2,569	164,781	2,395	367,169

TABLE 4 : EXPORT BY HS 6 DIGITS

HS 6	COMMODITY GROUP	JAN - DEC 2008		JAN - DEC 2009	
		NET WEIGHT	V A L U E	NET WEIGHT	V A L U E
		(KG)	(US \$)	(KG)	(US \$)
902750	Instruments & apparatus for physical/chemical analysis, using optical radiations	10,964	1,088,164	39,891	837,801
902780	Instruments & apparatus for physical/chemical analysis, n.e.s. in 90.27	13,352	358,585	12,021	526,172
902790	Microtomes; parts & accessories of instr. & apparatus of 90.27	7,139	2,464,481	41,567	1,241,443
902810	Gas meters, incl. calibrating meters therefor	11,452	306,174	19,784	51,796
902820	Liquid meters, incl. calibrating meters therefor	945,979	14,795,840	1,126,493	13,123,379
902830	Electricity meters, incl. calibrating meters therefor	2,876,508	38,196,831	2,128,211	28,769,181
902890	Parts & accessories of the meters of 90.28	843,478	3,105,590	531,247	2,541,157
902910	Revolution counters, production counters, taximeters, mileometers, pedometers	21,295	865,251	8,367	403,921
902920	Speed indicators & tachometers; stroboscopes	71,040	2,363,973	86,014	1,209,143
902990	Parts & accessories of the instr. of 90.29	45,393	300,319	12,934	513,625
903010	Instruments & apparatus for measuring/detecting ionising radiations	2,761	247,928	2,144	118,893
903020	Oscilloscopes & oscillographs	15,090	204,430	6,228	187,293
903031	Multimeters	1,162	15,484	1,440	24,754
903032	Multimeters with a recording device	688	68,815	783	167,067
903033	Other instruments & apparatus, for measuring/checking voltage, current, resista	4,561	384,403	40,187	1,215,559
903039	Instruments & apparatus for measuring/checking voltage/current/resistance/pow	2,231	179,085	6,699	837,189
903040	Instruments & apparatus specially designed for telecommunications (e.g., cross-	1,150	69,091	2,515	305,441
903082	Instruments & apparatus for measuring/checking semiconductor wafers/devices	8,643	1,668,899	10,194	614,260
903084	Other instruments & apparatus specially designed for telecommunications, with :	65	10,247	179	70,838
903089	Other instruments & apparatus specially designed for telecommunications, exclu	6,923	810,476	10,285	1,701,581
903090	Parts & accessories of the instr. & apparatus of 90.30	13,996	1,599,022	12,705	1,047,913
903110	Machines for balancing mechanical parts	4,458	189,362	2,886	124,387
903120	Test benches	3,336	90,839	26,327	1,239,416
903141	Optical instr. & appliances for inspecting semiconductor wafers/devices/for insp	272	9,248	273	1,316
903149	Other optical instruments & appliances , other than 9031.41	209,395	1,695,858	65,275	2,604,338
903180	Measuring/checking instr., apparatus & machines, n.e.s. in Ch. 90	204,592	5,595,500	390,947	9,648,345
903190	Parts & accessories of the instr., apparatus & machines of 90.31	68,059	1,601,342	38,592	1,146,331
903210	Thermostats	279,733	2,933,855	157,144	7,777,913
903220	Manostats	515	89,672	20	4,198
903281	Hydraulic/pneumatic auto. regulating/controlling instr. & apparatus	32,970	416,894	15,069	146,760
903289	Automatic regulating/controlling instr. & apparatus, n.e.s. in 90.32	949,103	29,572,060	203,728	3,620,866
903290	Parts & accessories of the instr. & apparatus of 90.32	2,722	562,291	11,410	1,076,503
903300	Parts & accessories n.e.s. in Ch.90. for machines/appliances/instr./apparatus of t	122,884	3,610,590	163,763	6,100,684
910119	Other Wrist-watches, electrically operated, whether/not incorporating a stop-wat	1,952	329,075	372	463,947
910129	Wrist-watches other than electrically operated, whether/not incorporating a stop-	21,333	387,238	33,748	627,550
910199	Pocket-watches & other watches (excl. wrist-watches), incl. stop-watches (excl. t	954	17,382	1,540	131,898
910211	Wrist-watches, electrically operated, whether/not incorporating a stop-watch faci	4	260	313	12,651
910219	Wrist-watches, electrically operated, whether/not incorporating a stop-watch faci	1,336	221,265	59	1,427
910221	Wrist-watches other than electrically operated, whether/not incorporating a stop-	1	2	0	0
910229	Wrist-watches other than electrically operated, whether/not incorporating a stop-	146,823	2,105,748	13,206	1,970,222
910291	Pocket-watches & other watches (excl. wrist-watches), incl. stop-watches, electri	21	154	0	0
910299	Pocket-watches & other watches (excl. wrist-watches), incl. stop-watches (excl. t	7,361	191,727	8,976	27,302
910310	Clocks with watch movements (excl. of 91.04), electrically operated	113	1,016	3	60
910390	Clocks with watch movements (excl. of 91.04), other than electrically operated	19,188	171,718	8,042	91,866
910400	Instrument panel clocks & clocks of a similar type for vehicles/aircraft/spacecraf	3,368	52,086	1,011	17,267
910511	Alarm clocks, electrically operated	0	0	473	2,500
910519	Alarm clocks, other than electrically operated	6,453	15,713	4,472	7,598
910521	Wall clocks, electrically operated	6,998	28,434	855	6,726
910529	Wall clocks, other than electrically operated	20,882	78,754	14,436	31,062
910591	Clocks (excl. alarm clocks, wall clocks), electrically operated	0	0	154	24,370
910599	Clocks (excl. alarm clocks, wall clocks), other than electrically operated	153	891	1,313	3,989
910610	Time-registers; time-recorders, with clock/watch movement/with synchronous m	40	349	59,803	954
910690	Other time of day recording apparatus, with clock/watch movement/with synchrc	22,364	2,197,737	14,399	1,215,789
910700	Time switches with clock/watch movement/with synchronous motor	0	0	50,469	722,249

TABLE 4 : EXPORT BY HS 6 DIGITS

HS 6	COMMODITY GROUP	JAN - DEC 2008		JAN - DEC 2009	
		NET WEIGHT (KG)	V A L U E (US \$)	NET WEIGHT (KG)	V A L U E (US \$)
910819	Watch movements, complete & assembled, electrically operated, n.e.s. in 91.08	3	250	134	5,644
910890	Watch movements, complete & assembled (excl. electrically operated), other tha	306	27,074	0	0
910990	Clock movements, complete & assembled, other than electrically operated	301	1,004	39	550
911090	Clock movements, complete, unassembled/partly assembled (movement sets); i	40	398	4	16
911110	Watch cases of precious metal/metal clad with precious metal	0	0	1	15
911180	Watch cases n.e.s. in 91.11	32,812	1,397,247	21,250	872,077
911390	Watch straps, watch bands & watch bracelets, & parts thereof , n.e.s. in 91.13	427	2,190	867	6,947
911420	Jewels for clocks/watches	4,420	5,015	37	12,673
911430	Dials for clocks/watches	0	0	1	2
911490	Clock/watch parts (excl. glasses, movements, cases, straps/bands/bracelets), n.e.	13,193	510,399	2,051	324,253
920110	Upright pianos, incl. auto. pianos	8,422,624	55,513,559	6,381,130	44,103,187
920120	Grand pianos, incl. auto. pianos	3,400,905	32,192,170	2,070,596	19,628,928
920190	Harpsichords & other keyboard stringed instr. (excl. pianos)	7,021	69,308	167,553	1,340,212
920210	String musical instr. (e.g., violins, cellos) played with a bow	384	826	13,635	11,137
920290	String musical instr. (e.g., guitars, harps) n.e.s. in 92.02	1,858,068	37,951,575	1,804,164	36,255,641
920510	Brass-wind musical instr. (e.g., trumpets, trombones)	3,768	44,455	2,446	16,282
920590	Other wind musical instruments (eg. clarinets, trumpets, bagpipes), other than B	1,220,060	35,459,368	1,143,402	33,569,508
920600	Percussion musical instr. (e.g., drums, xylophones, cymbals, castanets, maracas	1,823,321	14,426,059	1,329,192	10,811,699
920710	Keyboard instr. other than accordions, the sound of which is produced/must be	13,640,086	99,309,359	10,831,937	74,176,397
920790	Musical instr. (excl. keyboard instruments other than accordions), the sound of v	9,015,477	108,255,474	6,970,839	87,588,041
920810	Musical boxes	542	2,138	348	694
920890	Fairground organs, mechanical street organs, mechanical singing birds, musical	70,763	372,904	62,462	413,569
920930	Musical instrument strings	14,748	560,973	6,384	346,977
920991	Parts & accessories of pianos	8,257,890	27,112,100	10,368,464	45,977,291
920992	Parts & accessories of the musical instr. of 92.02	54,032	798,568	39,101	469,543
920994	Parts & accessories of the musical instr. of 92.07	1,099,523	7,848,628	791,695	4,756,922
920999	Parts (eg. mechanisms for musical boxes) & accessories (eg. cards, discs & roll	534,874	8,682,961	295,364	6,112,990
930111	Artillery weapons (e.g., guns, howitzers & mortars), self-propelled	26	3,518	442	100
930119	Artillery weapons (e.g., guns, howitzers & mortars), other than self-propelled	1,310	162,578	397	119,684
930190	Military weapons, other than revolvers, pistols & the arms of 93.07, n.e.s. in 93.0	41,719	9,579	0	0
930320	Sporting/hunting/target-shooting shotguns, incl. combination shotgun-rifles (exc	138	3,430	3	75
930390	Other firearms & similar devices which operate by the firing of an explosive char	0	0	375	86,999
930400	Other arms (e.g., spring/air/gas guns & pistols, truncheons) (excl. of 93.01-93.03	120	2,387	966	30,704
930591	Parts & accessories of military weapons of 93.01	0	0	261	25
930599	Parts & accessories of articles of 93.01-93.04, n.e.s. in 93.05	21	5,569	0	0
930621	Shotgun cartridges & parts thereof	95,650	2,018,072	41,388	1,158,851
930629	Air gun pellets	0	0	249	1,211
930630	Other cartridges & thereof bombs, grenades, torpedoes, mines, missiles & simil	0	0	11,513	8,474
930690	Bombs, grenades, torpedoes, mines, missiles & similar munitions of war & parts	5	10	33,429	218,316
930700	Swords, cutlasses, bayonets, lances & similar arms & parts thereof & scabbards	3,699	71,914	454	9,073
940110	Seats of a kind used for aircraft	13,904	61,900	22,340	31,091
940120	Seats of a kind used for motor vehicles	648,259	4,497,614	76,448	694,559
940130	Swivel seats with variable height adjustment (excl. of 94.02)	7,711	32,202	8,494	15,523
940140	Seats other than garden seats/camping equip., convertible into beds	1,833,842	3,771,439	1,066,057	2,726,409
940151	Seats of bamboo/rattan.	40,654,474	127,581,610	28,989,183	92,889,221
940159	Seats of cane/osier, other than of bamboo/rattan.	13,027,686	42,644,831	11,133,230	33,363,417
940161	Seats (excl. of 9401.10-9401.50), with wooden frames, upholstered	9,075,190	33,154,844	6,002,855	23,273,239
940169	Seats (excl. of 9401.10-9401.50), with wooden frames, other than upholstered	18,991,387	62,856,099	17,963,279	64,760,261
940171	Seats (excl. of 9401.10-9401.50 & 94.02), with metal frames, upholstered	5,483,130	18,875,170	4,635,062	15,461,756
940179	Seats (excl. of 9401.10-9401.50 & 94.02), with metal frames, other than upholster	7,067,472	38,822,294	4,499,563	30,533,623
940180	Seats (excl. of 64.02), n.e.s. in 94.01	43,835,597	113,795,578	35,214,310	81,237,147
940190	Parts of the seats of 94.01	5,756,501	41,118,383	6,223,417	40,540,000
940210	Dentists' chairs; barbers'/similar chairs having rotating as well as both reclining	35,091	130,859	8,915	30,916
940290	Medical/surgical/veterinary furniture (e.g., operating tables, examination tables, i	1,275,187	7,929,000	1,420,348	10,821,756

TABLE 4 : EXPORT BY HS 6 DIGITS

HS 6	COMMODITY GROUP	JAN - DEC 2008		JAN - DEC 2009	
		NET WEIGHT	V A L U E	NET WEIGHT	V A L U E
		(KG)	(US \$)	(KG)	(US \$)
940310	Metal furniture of a kind used in offices	798,402	1,942,093	809,683	2,116,551
940320	Metal furniture (excl. of 94.01 & 94.02)	4,135,427	17,715,325	2,867,952	14,255,482
940330	Wooden furniture of a kind used in offices	16,637,839	30,150,276	9,201,512	17,748,716
940340	Wooden furniture of a kind used in the kitchen	14,172,964	21,623,281	12,878,739	22,232,174
940350	Wooden furniture of a kind used in the bedroom	106,320,022	194,933,128	78,329,869	160,350,431
940360	Wooden furniture (excl. of 94.01 & 9403.30-9403.50)	376,310,857	869,850,423	314,875,583	738,562,447
940370	Furniture of plastics (excl. of 94.01)	2,351,840	13,181,292	2,693,961	13,358,981
940381	Furniture of bamboo/rattan.	48,042,358	138,802,017	32,156,563	92,771,436
940389	Furniture of other materials, incl. cane, osier,/similar materials; other than bambu	69,526,284	82,150,380	83,475,765	135,575,138
940390	Parts of the furniture of 94.03	20,666,748	40,139,020	24,378,461	45,583,572
940410	Mattress supports	979,310	642,147	1,220,635	1,073,750
940421	Mattresses of cellular rubber/plastics, whether/not covered	274,436	533,420	300,875	773,874
940429	Mattresses of other materials (excl. cellular rubber/plastics)	3,698,986	8,219,580	5,003,861	9,985,482
940430	Sleeping bags	128,511	2,346,285	72,880	1,078,576
940490	Other articles of bedding & similar furnishing (eg. quilts, eiderdowns, cushions,	3,355,079	16,501,112	2,685,586	15,029,894
940510	Chandeliers & other electric ceiling/wall lighting fittings (excl. those of a kind us	245,640	1,284,299	163,095	1,139,933
940520	Electric table, desk, bedside/floor-standing lamps	555,022	7,158,135	439,551	5,121,638
940530	Lighting sets of a kind used for Christmas trees	1,564,385	8,762,681	1,120,000	8,431,631
940540	Electric lamps & lighting fittings, n.e.s. in 94.05	1,904,718	13,178,056	951,795	6,253,773
940550	Non-electrical lamps & lighting fittings	213,471	1,027,637	248,995	634,250
940560	Illuminated signs, illuminated name-plates & the like having a permanently fixed	13,295	34,479	1,392	5,439
940591	Parts of the lamps & lighting fittings of 94.05, of glass	638,654	10,295,583	24,180	240,192
940592	Parts of the lamps & lighting fittings of 94.05, of plastics	15,097	130,392	38,294	121,018
940599	Parts of the lamps & lighting fittings of 94.05 (excl. of glass/plastics)	100,886	385,142	70,483	799,887
940600	Prefabricated buildings	18,351,143	22,972,268	19,517,501	21,479,062
950300	Tricycles, scooters, pedal cars & similar wheeled toys; dolls' carriages; dolls; otl	22,433,584	184,779,681	22,951,153	193,117,071
950410	Video games of a kind used with a television receiver	31,435	6,102,419	26,928	567,883
950420	Articles & accessories for billiards	77,731	178,542	77,662	375,310
950430	Games other than video games/billiards, operated by coins/banknotes (paper cu	665,216	7,903,652	371,352	5,004,989
950440	Playing cards	16,947	24,512	16,013	52,293
950490	Articles for funfair/table/parlour games (excl. playing cards), incl. pintables, spec	196,592	892,489	74,380	97,941
950510	Articles for Christmas festivities (excl. live trees, Christmas candles/tree candles	238,657	602,588	720	12,028
950590	Festive/carnival/other entertainment articles (excl. articles for Christmas festivit	1,645,370	6,831,285	1,708,650	7,206,590
950611	Snow-skis	16	12	760	180
950612	Ski-fastenings (ski-bindings) for snow-skis	2	63	0	0
950619	Snow-ski equip. other than fastenings (bindings)	4,146	51,308	5,272	9,490
950621	Sailboards	1,584	83,655	692	3,923
950629	Water-skis, surfboards & other water-sport equip. (excl. sails, breathing applan	104,915	193,570	7,321	106,514
950631	Golf clubs, complete	2,855	40,075	2,744	125,420
950632	Golf balls	1,737,631	10,943,599	1,754,563	11,058,098
950639	Golf equip. other than golf clubs, complete/golf balls/bags/footwear	59,759	1,040,640	40,657	311,682
950640	Articles & equip. for table-tennis	134,005	499,483	10,984	119,001
950651	Lawn-tennis rackets, whether/not strung	336	895	463	10,765
950659	Badminton/similar rackets, whether/not strung	9,591	72,390	34,148	236,098
950661	Lawn-tennis balls	1,024,520	5,586,063	917,966	5,626,065
950662	Inflatable balls	588,385	3,669,351	480,678	3,894,540
950669	Balls other than golf/table-tennis/lawn-tennis/inflatable balls	24,027	202,901	7,553	40,179
950670	Ice skates & roller skates, incl. skating boots with skates attached	1,413,126	18,382,040	69,434	837,679
950691	Articles & equip. for general physical exercise/gymnastics/athletics	79,104	5,285,961	52,923	1,736,374
950699	Articles & equip. for sports, n.e.s. in Ch.95 (excl. gloves, strings for rackets, bag	196,166	1,601,026	211,814	3,370,384
950710	Fishing rods	166,118	17,175,211	149,539	11,497,767
950720	Fish-hooks, whether/not snelled	9,689	576,819	8,353	515,005
950730	Fishing reels	65,746	923,922	52,322	1,014,801
950790	Line fishing tackle (excl. of 9507.10-9507.30); fish landing nets, butterfly nets & s	383,262	3,537,767	373,589	3,567,068

TABLE 4 : EXPORT BY HS 6 DIGITS

HS 6	COMMODITY GROUP	JAN - DEC 2008		JAN - DEC 2009	
		NET WEIGHT (KG)	V A L U E (US \$)	NET WEIGHT (KG)	V A L U E (US \$)
950890	Roundabouts, swings, shooting galleries & other fairground amusements; travel	319,701	647,809	346,657	1,034,220
960110	Worked ivory & articles of ivory	1,239	7,619	1,159	4,165
960190	Worked, bone, tortoise-shell, horn, antlers, coral, mother-of-pearl & other animal	250,723	690,437	438,472	900,633
960200	Worked vegetable/mineral carving material & articles of these materials; moulded	545,756	7,708,970	529,124	5,973,788
960310	Brooms & brushes, consisting of twigs/other vegetable materials bound together	2,241,736	2,808,260	3,456,353	3,261,627
960321	Tooth brushes, incl. dental-plate brushes	875,568	9,004,841	1,069,835	9,923,970
960329	Shaving brushes, hair brushes, nail brushes, eyelash brushes & other toilet brushes	152,186	724,312	167,367	1,523,982
960330	Artists' brushes, writing brushes & similar brushes for the application of cosmetics	12,240	76,139	3,692	26,630
960340	Paint/distemper/varnish/similar brushes (excl. brushes of 9603.30); paint pads &	4,410,949	20,147,271	3,575,749	16,953,622
960350	Brushes constituting parts of machines/appliances/vehicles	2,334	99,212	679	24,333
960390	Brooms & brushes n.e.s. in 96.03...hand-operated mechanical floor sweepers, no	229,264	575,937	186,276	496,642
960400	Hand sieves & hand riddles	1,398	860	240	521
960500	Travel sets for personal toilet/sewing/shoe/clothes cleaning	79,849	331,428	49,914	252,631
960610	Press-fasteners, snap-fasteners & press-studs & parts therefor	202,797	2,250,513	402,338	4,622,991
960621	Buttons, of plastics, not covered with textile material	14,394	152,932	14,468	213,773
960622	Buttons, of base metal, not covered with textile material	4,570	135,575	3,069	258,595
960629	Buttons other than of plastics/base metal, not covered with textile material	55,989	2,344,758	49,567	2,711,773
960630	Button moulds & other parts of buttons; button blanks	95,687	1,662,874	101,968	1,395,336
960711	Slide fasteners, fitted with chain scoops of base metal	1,248,450	2,398,822	814,909	1,691,595
960719	Slide fasteners other than those fitted with chain scoops of base metal	1,435,636	11,619,230	994,234	8,683,417
960720	Parts of the slide fasteners of 9607.11 & 9607.19	7,941,773	54,787,701	6,526,237	42,715,676
960810	Ball point pens	1,160,937	15,226,688	1,040,170	14,252,622
960820	Felt tipped & other porous-tipped pens & markers	180,567	1,734,751	123,234	1,292,302
960839	Fountain pens, stylograph pens & other pens (excl. Indian ink drawing pens)	27,432	125,436	119,815	695,380
960840	Propelling/sliding pencils	1,383	5,559	204	6,826
960850	Sets of articles from 2/more of the foregoing SHs	310	1,005	0	0
960860	Refills for ball point pens, comprising the ball point & ink-reservoir	21,664	608,781	24,156	637,265
960891	Pen nibs & nib points	133	853	4	326
960899	Duplicating stylos; pen-holders, pencil-holders & similar holders; parts (incl. cap)	276,877	1,672,400	239,922	1,516,389
960910	Pencils & crayons, with leads encased in a rigid sheath (excl. pencils of 96.08)	7,010,859	49,051,347	5,816,407	44,975,820
960920	Pencil leads, black/coloured	81,448	526,329	105,208	720,834
960990	Crayons (excl. those with leads encased in a rigid sheath), pastels, drawing charcoal	627,345	2,418,324	750,342	2,585,941
961000	Slates & boards, with writing/drawing surfaces, whether/not framed	162,606	143,361	10,194	19,761
961100	Date, sealing/numbering stamps, & the like (including devices for printing/embossing)	19,251	202,280	11,438	82,090
961210	Typewriter/similar ribbons, inked/othw. prepared for giving impressions, whether	157,225	3,859,789	100,007	1,913,663
961220	Ink-pads, whether/not inked, with/without boxes	1,175	10,521	245	1,324
961310	Pocket lighters, gas fuelled, non-refillable	1,267,882	5,100,059	677,948	2,343,923
961320	Pocket lighters, gas fuelled, refillable	116,225	190,305	0	0
961380	Lighters other than pocket lighters, whether/not mechanical/electrical	56,090	94,259	5,735	31,663
961390	Parts of the lighters of 96.13 (excl. flints & wicks)	24,434	142,178	19,365	213,523
961400	Smoking pipes (incl. pipe bowls) & cigar/cigarette holders, & parts thereof.	6,147	37,329	7,453	52,998
961511	Combs, hair-slides & the like, of hard rubber/plastics	9,141	40,208	55,500	43,412
961519	Combs, hair-slides & the like, other than of hard rubber/plastics	37,891	171,219	27,495	187,650
961590	Hairpins, curling pins, curling grips, hair-curlers & the like (excl. of 85.16), & part	14,975	43,285	20,333	21,197
961610	Scent sprays & similar toilet sprays, & mounts & heads therefor	134,111	3,375,770	121,852	2,931,568
961620	Powder-puffs & pads for the application of cosmetics/toilet preparations	51,939	146,277	25,961	91,278
961700	Vacuum flasks & other vacuum vessels, complete with cases; parts thereof (excl.	83,954	109,393	155,144	193,687
961800	Tailors' dummies & other lay figures; automata & other animated displays used for	27,686	434,254	31,051	592,654
970110	Paintings, drawings & pastels, executed entirely by hand (excl. drawings of 49.07)	1,781,179	5,036,628	1,000,339	4,309,149
970190	Collages & similar decorative plaques	800,663	3,523,505	649,695	3,922,967
970200	Original engravings, prints & lithographs	276,553	643,328	641,137	1,133,208
970300	Original sculptures & statuary, in any material	168,806	364,106	359,045	946,435
970400	Postage/revenue stamps, stamp-postmarks, first-day covers, postal stationery (excl.	2,768	133,967	326	32,627
970500	Collections & collectors' pieces of zoological/botanical/mineralogical/anatomical	8,076	198,851	276	4,695



TABLE 4 : EXPORT BY HS 6 DIGITS

HS 6	COMMODITY GROUP	JAN - DEC 2008		JAN - DEC 2009	
		NET WEIGHT (KG)	V A L U E (US \$)	NET WEIGHT (KG)	V A L U E (US \$)
970600	Antiques of an age > one hundred years	0	0	8,567	444,990
980110	Incompletely motor vehicles for the transport of persons of heading 87.30	1,490	51,263	6,293	19,596
980120	Incompletely motor vehicles for the transport of goods of heading 87.04	600	2,000	8	200
980130	Incompletely motor vehicles for the transport of more than 10 persons of heading 87.04	1,728	24,106	360	5,022
980210	Rotary internal combustion piston engine or reciprocating spark-ignition combustion engine	11,783	17,256	8,975	21,014
980220	Gear boxes	412,905	3,018,435	197,860	1,723,223
980230	Drive axles	2,346	32,267	887	3,336
	TOTAL EXPORT	355,053,970,205	137,020,424,402	378,999,100,814	116,510,026,081

<http://www.bps.go.id>

TABLE 5 : EXPORT BY COMMODITY AND COUNTRY OF DESTINATION  
JANUARY - DECEMBER 2009

HS	COMMODITY DESCRIPTION	SITC	COUNTRY OF DESTINATION	NET WEIGHT (KG)	FOB VALUE (US \$)
0101100000	Live horses, asses, mules and hinnies, pure-bred breeding animals	00150	JAPAN	3	18 *
0101903000	Horses, oth than pure bred breeding	00150	SINGAPORE	10,646	30,721 *
			SINGAPORE	22	44
			MALAYSIA	10,624	30,677
0101909000	Asses, mules and hinnies, other than pure-bred breeding	00150	SINGAPORE	729	1,538 *
			SINGAPORE	725	1,450
			SAUDI ARABIA	4	88
0102100000	Live bovine, pure-bred breeding animals	00111	EAST TIMOR	41	5 *
			EAST TIMOR	41	5
0102901000	Live oxen, other than pure-bred breeding animals	00119	SINGAPORE	400	400 *
			SINGAPORE	400	400
0103920000	Live swine, other than breeding animals, weighing >= 50 kg	00139	SINGAPORE	25,323,719	39,204,275 *
			SINGAPORE	25,323,719	39,204,275
0104101000	Live sheep, pure-bred breeding animals	00121	MALAYSIA	3,760	10,521 *
			MALAYSIA	3,760	10,521
0104109000	Live sheep, other than breeding animals	00121	MALAYSIA	13,390	47,831 *
			MALAYSIA	13,390	47,831
0104209000	Live goats, other than breeding animals	00122	CHINA	153,080	535,777 *
			CHINA	4,500	18,125
			MALAYSIA	148,580	517,652
0105121000	Breeding turkey, live, weight <=185g	00141	TAIWAN	800	1,500 *
			TAIWAN	800	1,500
0105199000	Breeding guinea fowls, live, weight <=185g	00141	VIET NAM	12,000	5,400 *
			VIET NAM	12,000	5,400
0106110000	Live primates	00190	JAPAN	15,957	337,132 *
			JAPAN	1,812	44,976
			HONG KONG	5,234	17,706
			SINGAPORE	1,931	74,400
			MALAYSIA	28	11
			SAUDI ARABIA	160	2,376
			AUSTRALIA	132	8,800
			UNITED STATES	1,848	92,000
			GERMANY, FED. REP. OF	100	5,092
			BELGIUM	4,700	91,701
			DENMARK	12	70
0106120000	Live whales, dolphins and porpoises; manatees and dugongs	00190	SINGAPORE	5,665	25,177 *
			SINGAPORE	4,059	12,177
			MALAYSIA	650	5,000
			VIET NAM	956	8,000
0106190000	Live mammals, oth than primates, dolphin porpoises, manatees and dugongs	00190	JAPAN	46,669	312,757 *
			JAPAN	10,878	71,594
			KOREA, REPUBLIC OF	52	470
			TAIWAN	75	285
			CHINA	32	145
			THAILAND	76	360
			SINGAPORE	561	930
			PHILIPPINES	101	520
			MALAYSIA	29,007	168,082
			MYANMAR (FORM. BURMA)	15	100
			CAMBODIA	14	10
			BRUNEI DARUSSALAM	19	180
			INDIA	115	110
			SRI LANKA	5	50
			SAUDI ARABIA	1,250	20,020
			KUWAIT	47	150
			UNITED ARAB EMIRATES	276	2,500
			QATAR	44	10
			BAHRAIN	10	10
			EGYPT	63	80
			TANZANIA, UNITED REPUBLIC OF	26	120
			KENYA	80	100
			NIGERIA	5	50
			SENEGAL	20	500
			SOUTH AFRICA	169	160
			UNITED STATES	1,940	33,076
			CANADA	236	189
			ARGENTINA	95	150
			BRAZIL	55	150
			UNITED KINGDOM	218	1,769
			NETHERLANDS	211	100
			FRANCE	194	420

TABLE 5 : EXPORT BY COMMODITY AND COUNTRY OF DESTINATION  
JANUARY - DECEMBER 2009

HS	COMMODITY DESCRIPTION	SITC	COUNTRY OF DESTINATION	NET WEIGHT (KG)	FOB VALUE (US \$)
			GERMANY, FED. REP. OF	364	9,604
			BELGIUM	25	50
			SWITZERLAND	85	10
			ITALY	16	5
			SPAIN	193	548
			RUSSIA FEDERATION	97	150
0106200000	Live reptiles (including snakes and turtles)	00190		350,817	1,790,321 *
			JAPAN	3,127	56,596
			HONG KONG	175,365	568,337
			KOREA, REPUBLIC OF	8,176	86,057
			TAIWAN	1,084	45,778
			CHINA	4,900	19,322
			THAILAND	2	1,000
			SINGAPORE	144,964	405,861
			MALAYSIA	1,501	13,734
			BRUNEI DARUSSALAM	30	164
			SAUDI ARABIA	248	1,320
			UNITED ARAB EMIRATES	115	7,132
			EGYPT	145	370
			MOZAMBIQUE	50	2,506
			SOUTH AFRICA	33	383
			NEW ZEALAND	35	1,168
			UNITED STATES	5,444	393,287
			CANADA	537	55,897
			UNITED KINGDOM	770	17,169
			NETHERLANDS	360	1,171
			FRANCE	110	10,370
			GERMANY, FED. REP. OF	626	40,477
			BELGIUM	435	4,977
			SWITZERLAND	100	1,300
			ITALY	1,210	22,778
			SPAIN	180	2,210
			CZECH REPUBLIC	690	17,644
			RUSSIA FEDERATION	580	13,313
0106320000	Live psittaciformes(include.parrots parakeets,macaws & cockatoos)	00190		8	2,000 *
			AUSTRIA	8	2,000
0106390000	Other birds, live	00190		1,265	15,492 *
			CHINA	30	420
			SINGAPORE	122	13,823
			MALAYSIA	1,103	735
			ITALY	10	514
0106900000	Other live animals, for human consumption	00190		111,233	319,046 *
			JAPAN	8,888	164,063
			HONG KONG	25	900
			TAIWAN	73	672
			SINGAPORE	70	182
			MALAYSIA	100,948	125,890
			PAKISTAN	660	20,000
			SAUDI ARABIA	310	5,208
			AUSTRALIA	70	249
			GERMANY, FED. REP. OF	28	783
			ITALY	29	907
			HUNGARY	22	72
			POLAND	110	120
0201300000	Meat of bovine animals, boneless, fresh or chilled	01112		1,056	12,672 *
			MALAYSIA	1,056	12,672
0202100000	Carcasses & half-carcasses of bovine animals, frozen	01121		4,400	7,429 *
			SINGAPORE	4,400	7,429
0202300000	Meat of bovine animals, boneless, frozen	01122		405	611 *
			MALAYSIA	168	168
			EAST TIMOR	22	45
			PORTUGAL	215	398
0203190000	Other meat of swine, fresh or chilled	01221		728,680	387,424 *
			SINGAPORE	322,160	157,136
			MALAYSIA	406,520	230,288
0203290000	Other meat of swine, frozen	01222		17,533	27,472 *
			HONG KONG	6,733	16,672
			VIET NAM	10,800	10,800
0206290000	Other edible offal of bovine animals, frozen	01252		266	50 *
			EAST TIMOR	266	50
0206900000	Edible offal of sheep, goats, horses, asses, mules or hinnies, frozen	01256		1,602	5,242 *
			SINGAPORE	1,602	5,242

TABLE 5 : EXPORT BY COMMODITY AND COUNTRY OF DESTINATION  
JANUARY - DECEMBER 2009

HS	COMMODITY DESCRIPTION	SITC	COUNTRY OF DESTINATION	NET WEIGHT (KG)	FOB VALUE (US \$)
0207149000	Oth cuts & offals of fowl of the species gallus domesticus, frozen	01235		48	1,387 *
			JAPAN	34	187
			UNITED STATES	14	1,200
0208500000	Meat&edible offal of reptile(incl.snake & turtles), fresh, chilled or frozen	01299		172,441	179,321 *
			JAPAN	387	17,374
			HONG KONG	167,254	157,147
0208900010	Frogs legs	01299	VIET NAM	4,800	4,800
				4,161,431	19,639,031 *
			JAPAN	1,346	13,383
			KOREA, REPUBLIC OF	39,332	131,280
			MALAYSIA	25,685	27,743
			UNITED STATES	17,000	89,448
			CANADA	20,244	114,510
			UNITED KINGDOM	9,260	66,852
			NETHERLANDS	17,250	70,225
			FRANCE	746,129	3,779,234
			BELGIUM	3,254,391	15,197,954
			SWITZERLAND	24,794	118,252
			CROATIA	6,000	30,150
0208900090	Oth meat & edible offal, fresh, chilled or frozen	01299		313,667	550,046 *
			HONG KONG	114,780	161,161
			KOREA, REPUBLIC OF	1,000	8,900
			TAIWAN	5,700	3,192
			CHINA	171,838	305,967
			SINGAPORE	500	1,750
			MALAYSIA	7,172	6,704
			BELGIUM	12,677	62,372
				9,500	679 *
0210110000	Ham,shoulder, cut thereof, with bone in of swine, salted, in brine, dried/smoked	01611	EAST TIMOR	9,500	679
0210199000	Other of swine, salted, in brine, dried or smoked	01619		2,853	11,902 *
			HONG KONG	2,456	11,278
0210200000	Meat of bovine animals, salted,in brine dried or smoked	01681	MICRONESIA, FEDERATED STATES OF	397	624
			EAST TIMOR	2,419	347 *
0210910000	Meat & edible, incl.flour & meal, of primates, salted, in brine, dried/smoked	01689	EAST TIMOR	2,419	347
				609	103 *
0210920000	Meat & edible,incl flour,meal,of whale dolphin,etc, salt,in brine, dried/smoked	01689	EAST TIMOR	609	103
				6,090	5,735 *
0210930000	Meat&edible,incl.flour & meal,of reptil inc.snake&turtle,salt,in brine,dry/smoke	01689	THAILAND	5,940	5,400
			SINGAPORE	150	335
				111,739	312,671 *
0210999000	Oth meat & edible, incl. frouers & meals salted, in brine, dried or smoked	01689	JAPAN	6,893	134,325
			HONG KONG	28,213	81,709
			TAIWAN	26,328	13,217
			CHINA	49,305	81,545
			MALAYSIA	1,000	1,875
0301101000	Ornamental fish fry, live	03411	UNITED ARAB EMIRATES	955	3,368 *
				955	3,368
0301101000	Ornamental fish fry, live	03411		132,442	1,641,837 *
			JAPAN	6,901	187,783
			HONG KONG	9,996	170,858
			KOREA, REPUBLIC OF	200	1,772
			TAIWAN	355	37,562
			CHINA	90	150,000
			THAILAND	7,464	375,874
			SINGAPORE	48,460	321,893
			MALAYSIA	41,710	307,154
			VIET NAM	25	1,960
			IRAN (ISLAMIC REPUBLIC OF)	645	4,249
			SYRIA ARAB REPUBLIC	1,950	4,467
			UNITED ARAB EMIRATES	40	4,051
			SOUTH AFRICA	10	297
			AUSTRALIA	7,251	29,105
			NEW CALEDONIA	396	2,018
			UNITED STATES	724	10,603
			CANADA	35	1,325
			UNITED KINGDOM	163	2,111
			FRANCE	1,047	3,311
			GERMANY, FED. REP. OF	330	6,907
			AUSTRIA	1,258	6,479
			ITALY	308	527
			SPAIN	1,500	3,674
PORTUGAL	160	285			

TABLE 5 : EXPORT BY COMMODITY AND COUNTRY OF DESTINATION  
JANUARY - DECEMBER 2009

HS	COMMODITY DESCRIPTION	SITC	COUNTRY OF DESTINATION	NET WEIGHT (KG)	FOB VALUE (US \$)
			HUNGARY	117	248
			POLAND	357	2,349
			LITHUANIA	20	816
			CZECH REPUBLIC	930	4,159
0301102000	Ornamental marine fish, live	03411		911,308	4,375,074 *
			JAPAN	105,153	540,755
			HONG KONG	46,201	211,516
			KOREA, REPUBLIC OF	14,561	107,572
			TAIWAN	24,378	75,160
			CHINA	7,667	32,056
			MACAU	455	2,293
			THAILAND	6,781	68,394
			SINGAPORE	49,032	354,338
			MALAYSIA	113,276	276,328
			BRUNEI DARUSSALAM	554	1,650
			SRI LANKA	23	781
			IRAN (ISLAMIC REPUBLIC OF)	5,035	12,941
			ISRAEL	3,816	12,193
			KUWAIT	846	8,900
			JORDAN	24	577
			LEBANON	293	1,967
			SYRIA ARAB REPUBLIC	403	3,237
			TURKEY	810	2,528
			UNITED ARAB EMIRATES	4,582	20,731
			QATAR	166	1,331
			BAHRAIN	135	1,573
			CYPRUS	60	430
			SOUTH AFRICA	910	7,799
			AUSTRALIA	17,436	126,644
			NEW ZEALAND	974	6,782
			UNITED STATES	253,170	1,280,334
			CANADA	27,381	122,478
			VENEZUELA	26	512
			ARGENTINA	198	2,303
			PERU	239	560
			UNITED KINGDOM	54,139	181,395
			NETHERLANDS	26,289	55,607
			FRANCE	32,509	149,385
			GERMANY, FED. REP. OF	42,974	200,036
			AUSTRIA	2,358	16,793
			BELGIUM	6,629	43,478
			SWITZERLAND	3,110	22,848
			DENMARK	2,336	14,522
			NORWAY	682	901
			SWEDEN	2,372	14,173
			FINLAND	431	499
			IRELAND	958	4,091
			ITALY	29,186	274,939
			SPAIN	4,495	41,081
			PORTUGAL	140	696
			GREECE	6,079	24,952
			HUNGARY	201	110
			POLAND	2,713	3,825
			BULGARIA	42	430
			UKRAINE	837	2,622
			ESTONIA	124	116
			CZECH REPUBLIC	3,014	2,484
			RUSSIA FEDERATION	5,105	35,428
0301103000	Freshwater ornamental fish, live	03411		305,892	5,644,033 *
			JAPAN	31,562	879,675
			HONG KONG	11,623	478,344
			KOREA, REPUBLIC OF	271	38,668
			TAIWAN	4,291	148,245
			CHINA	385	195,750
			THAILAND	2,814	197,765
			SINGAPORE	64,556	1,259,272
			PHILIPPINES	540	11,070
			MALAYSIA	27,745	689,773
			BRUNEI DARUSSALAM	612	2,639
			VIET NAM	1,558	11,425
			IRAN (ISLAMIC REPUBLIC OF)	7,773	133,967
			SAUDI ARABIA	26,421	42,444

TABLE 5 : EXPORT BY COMMODITY AND COUNTRY OF DESTINATION  
JANUARY - DECEMBER 2009

HS	COMMODITY DESCRIPTION	SITC	COUNTRY OF DESTINATION	NET WEIGHT (KG)	FOB VALUE (US \$)
			ISRAEL	2,180	18,879
			KUWAIT	320	1,631
			JORDAN	109	923
			LEBANON	300	2,367
			SYRIA ARAB REPUBLIC	2,172	4,989
			UNITED ARAB EMIRATES	15	1,152
			QATAR	121	2,059
			CYPRUS	170	378
			KENYA	40	683
			AUSTRALIA	20,725	124,494
			UNITED STATES	18,853	314,091
			CANADA	1,049	29,805
			ARGENTINA	220	608
			UNITED KINGDOM	5,486	120,971
			NETHERLANDS	4,641	113,017
			FRANCE	13,326	80,257
			GERMANY, FED. REP. OF	15,602	381,961
			AUSTRIA	490	2,865
			BELGIUM	597	9,620
			SWITZERLAND	1,079	10,201
			DENMARK	380	4,250
			NORWAY	34	296
			SWEDEN	2,228	101,476
			ITALY	5,115	29,497
			SPAIN	4,788	16,263
			PORTUGAL	698	1,291
			GREECE	327	823
			HUNGARY	329	1,331
			POLAND	3,936	61,684
			ROMANIA	230	216
			UKRAINE	60	1,630
			MALTA	140	803
			CZECH REPUBLIC	12,795	83,864
			RUSSIA FEDERATION	7,186	30,621
0301910000	Trout (salmo trutta, oncorhynchus mykiss /clarki/aguabonita/gilae/apache), live	03411		1,217	3,060 *
			JAPAN	20	300
			SINGAPORE	887	1,983
			MALAYSIA	310	777
0301920000	Eels (anguilla spp.), live	03411		256,782	326,855 *
			JAPAN	49	200
			HONG KONG	239,372	308,595
			TAIWAN	17,170	17,560
			SINGAPORE	80	100
			MALAYSIA	111	400
0301931000	Carp breeder, live	03411		3,630	10,842 *
			HONG KONG	251	502
			SINGAPORE	1,779	3,940
			MALAYSIA	1,600	6,400
0301939000	Carp ,live for oth than breeding	03411		53,160	428,981 *
			HONG KONG	6,500	29,500
			SINGAPORE	46,638	358,121
			UNITED STATES	1	5
			PORTUGAL	21	41,355
0301940000	Bluefin tunas (thunnus thynnus), live	03411		12,752	12,208 *
			PHILIPPINES	12,752	12,208
0301991100	Milkfish or lapu-lapu fry, live for breeding	03411		214,327	2,154,618 *
			HONG KONG	65,284	205,722
			TAIWAN	12,180	271,110
			THAILAND	1,115	45,020
			SINGAPORE	76,005	238,030
			PHILIPPINES	53,675	1,373,315
			MALAYSIA	4,650	19,285
			VIET NAM	7	280
			IRAN (ISLAMIC REPUBLIC OF)	531	261
			UNITED STATES	855	995
			GERMANY, FED. REP. OF	25	600
0301991900	Milkfish or lapu-lapu fry, live for oth than breeding	03411		74,220	426,227 *
			JAPAN	230	9,814
			HONG KONG	65,234	157,758
			TAIWAN	40	2,600
			THAILAND	107	8,672
			PHILIPPINES	300	750

TABLE 5 : EXPORT BY COMMODITY AND COUNTRY OF DESTINATION  
JANUARY - DECEMBER 2009

HS	COMMODITY DESCRIPTION	SITC	COUNTRY OF DESTINATION	NET WEIGHT (KG)	FOB VALUE (US \$)
			VIET NAM	170	19,900
			IRAN (ISLAMIC REPUBLIC OF)	976	9,723
			SYRIA ARAB REPUBLIC	36	236
			TURKEY	124	2,101
			UNITED ARAB EMIRATES	197	1,383
			QATAR	104	2,119
			AUSTRALIA	173	8,381
			UNITED STATES	1,788	137,290
			CANADA	276	10,279
			ARGENTINA	1,080	4,706
			UNITED KINGDOM	311	1,558
			NETHERLANDS	70	1,600
			FRANCE	67	8,280
			GERMANY, FED. REP. OF	123	3,052
			AUSTRIA	7	720
			SWITZERLAND	567	5,493
			NORWAY	142	1,579
			SWEDEN	36	600
			ITALY	343	8,969
			SPAIN	10	68
			GREECE	216	6,025
			POLAND	28	517
			ROMANIA	80	2,982
			UKRAINE	91	2,525
			CZECH REPUBLIC	94	2,400
			RUSSIA FEDERATION	1,200	4,147
0301992100	Other live fish fry, for breeding	03411		22,118	112,451 *
			JAPAN	1,560	3,482
			HONG KONG	13,945	90,054
			SINGAPORE	1,613	11,324
			MALAYSIA	705	1,254
			CAMBODIA	55	420
			UNITED STATES	4,240	5,917
0301992900	Other live fish fry, for other than breeding	03411		9,973	299,279 *
			JAPAN	38	40
			HONG KONG	273	1,076
			TAIWAN	151	8,610
			THAILAND	670	97,400
			SINGAPORE	653	11,352
			PHILIPPINES	376	1,000
			MALAYSIA	1,825	93,050
			CAMBODIA	162	2,200
			VIET NAM	3,741	82,510
			SOUTH AFRICA	131	105
			UNITED STATES	1,248	1,432
			GERMANY, FED. REP. OF	705	504
0301993100	Milk fish breeder	03411		362,164	910,917 *
			HONG KONG	64,979	244,390
			SINGAPORE	296,190	664,601
			GHANA	995	1,926
0301993910	Kerapu (cromilepte altiveli; epinephelus, heniochus; epinephelus merra; epinephel)	03411		2,901,917	15,057,556 *
			JAPAN	863	25,676
			HONG KONG	2,081,483	13,322,099
			KOREA, REPUBLIC OF	50	7,000
			TAIWAN	214,689	229,017
			CHINA	29	182
			THAILAND	2,853	71,525
			SINGAPORE	145,075	275,632
			PHILIPPINES	1,850	13,200
			MALAYSIA	366,141	838,645
			CAMBODIA	180	8,400
			BRUNEI DARUSSALAM	35	250
			VIET NAM	44,543	169,495
			IRAN (ISLAMIC REPUBLIC OF)	75	510
			AUSTRALIA	43,221	93,309
			ARGENTINA	350	1,159
			POLAND	180	480
			RUSSIA FEDERATION	300	977
0301993990	Other marine fish, live	03411		63,333	127,633 *
			HONG KONG	38,211	76,502
			SINGAPORE	25,122	51,131
0301994010	Tilapia fish, live	03411		627	9,922 *

TABLE 5 : EXPORT BY COMMODITY AND COUNTRY OF DESTINATION  
JANUARY - DECEMBER 2009

HS	COMMODITY DESCRIPTION	SITC	COUNTRY OF DESTINATION	NET WEIGHT (KG)	FOB VALUE (US \$)
			HONG KONG	98	196
			SINGAPORE	506	9,715
			MALAYSIA	23	11
0301994090	Other freshwater fish, live	03411	JAPAN	656,271	3,203,030 *
			HONG KONG	37,946	146,563
			KOREA, REPUBLIC OF	32,495	212,309
			TAIWAN	1,474	18,053
			CHINA	5,920	153,387
			MACAU	37	11,120
			THAILAND	1,484	2,312
			SINGAPORE	1,127	16,815
			PHILIPPINES	71,403	973,365
			MALAYSIA	612	3,920
			CAMBODIA	74,274	610,583
			PAKISTAN	13	50
			IRAN (ISLAMIC REPUBLIC OF)	104	443
			SAUDI ARABIA	7,883	18,611
			ISRAEL	7,586	7,945
			KUWAIT	6,814	27,276
			JORDAN	791	3,040
			LEBANON	2,089	3,602
			SYRIA ARAB REPUBLIC	1,029	528
			TURKEY	6,059	7,324
			UNITED ARAB EMIRATES	394	1,183
			CYPRUS	370	4,099
			SOUTH AFRICA	584	1,516
			AUSTRALIA	4,041	5,136
			NEW ZEALAND	67,334	217,086
			UNITED STATES	417	1,361
			CANADA	76,827	183,915
			VENEZUELA	14,644	18,573
			PERU	126	207
			UNITED KINGDOM	522	966
			NETHERLANDS	58,273	89,711
			FRANCE	31,659	107,171
			GERMANY, FED. REP. OF	30,023	68,656
			AUSTRIA	28,680	65,700
			BELGIUM	2,955	15,374
			SWITZERLAND	1,210	10,281
			DENMARK	1,660	4,966
			NORWAY	4,052	12,877
			SWEDEN	2,974	4,062
			FINLAND	3,375	11,898
			IRELAND	46	50
			ITALY	737	1,759
			SPAIN	33,353	51,141
			PORTUGAL	9,910	25,171
			GREECE	1,025	869
			HUNGARY	2,018	5,522
			POLAND	1,642	3,666
			ROMANIA	6,945	30,910
			YUGOSLAVIA	1,891	1,608
			UKRAINE	301	166
			LITHUANIA	462	1,438
			SLOVAKIA	95	304
			CZECH REPUBLIC	540	2,970
			RUSSIA FEDERATION	1,498	8,744
0302110000	Trout (salmo trutta & orcorhynchuses), excl.fillet, livers/roes, fresh/chilled	03412	JAPAN	6,548	26,728
			HONG KONG	27,293	30,839 *
			SINGAPORE	7,990	7,461
0302190000	Oth salmonidae fish,excl.fillet,liver and roes, fresh or chilled	03412	SINGAPORE	19,303	23,378
			JAPAN	20,867,215	17,204,584 *
			HONG KONG	23,852	46,578
			KOREA, REPUBLIC OF	32,396	85,437
			TAIWAN	23,827	23,314
			CHINA	100,349	118,861
			MACAU	61,600	41,280
			THAILAND	100	254
			SINGAPORE	575	940
			MALAYSIA	7,072,179	6,068,948
			BRUNEI DARUSSALAM	13,074,519	9,982,365
				1,106	1,156



TABLE 5 : EXPORT BY COMMODITY AND COUNTRY OF DESTINATION  
JANUARY - DECEMBER 2009

HS	COMMODITY DESCRIPTION	SITC	COUNTRY OF DESTINATION	NET WEIGHT (KG)	FOB VALUE (US \$)
			VIET NAM	101,650	70,053
			IRAN (ISLAMIC REPUBLIC OF)	1,062	2,893
			ISRAEL	215	1,500
			JORDAN	227	592
			SYRIA ARAB REPUBLIC	60	260
			TURKEY	1,701	625
			UNITED ARAB EMIRATES	1,376	893
			SOUTH AFRICA	7,932	8,897
			AUSTRALIA	122,780	297,839
			NEW ZEALAND	113	150
			UNITED STATES	95,404	285,031
			CANADA	8,482	5,769
			SURINAME	160	1,167
			BRAZIL	172	406
			UNITED KINGDOM	26,096	18,190
			NETHERLANDS	27,213	16,759
			FRANCE	19,611	17,847
			GERMANY, FED. REP. OF	24,411	31,459
			AUSTRIA	503	1,383
			BELGIUM	282	86
			SWITZERLAND	2,760	3,071
			DENMARK	5,086	3,182
			NORWAY	3,160	2,646
			SWEDEN	1,064	593
			IRELAND	260	541
			ITALY	15,592	46,878
			SPAIN	2,111	3,223
			PORTUGAL	330	1,620
			GREECE	514	1,165
			HUNGARY	1,618	3,203
			POLAND	2,027	2,586
			LITHUANIA	189	486
			SLOVAKIA	30	10
			RUSSIA FEDERATION	2,521	4,448
0302210000	Halibut fish, excl.fillet,liver & roes fresh or chilled	03413		11,550	4,125 *
			MALAYSIA	11,550	4,125
0302290000	Oth flat fish, excl.fillet,liver & roes fresh or chilled	03413		6,460,989	30,904,673 *
			JAPAN	4,359,609	24,915,982
			HONG KONG	37,689	310,926
			KOREA, REPUBLIC OF	961	6,104
			TAIWAN	377,048	336,704
			CHINA	54,050	87,000
			THAILAND	225,993	241,131
			SINGAPORE	857,264	2,399,204
			PHILIPPINES	6	54
			MALAYSIA	9,053	67,555
			VIET NAM	105,389	121,354
			SRI LANKA	178,694	478,655
			IRAN (ISLAMIC REPUBLIC OF)	510	1,524
			SAUDI ARABIA	500	7,392
			ISRAEL	5	906
			UNITED ARAB EMIRATES	5,123	65,378
			CYPRUS	5	88
			MAURITIUS	10,270	22,201
			AUSTRALIA	8,167	37,068
			UNITED STATES	132,753	810,961
			CANADA	169	651
			UNITED KINGDOM	82,937	920,657
			NETHERLANDS	1,008	13,105
			FRANCE	2,732	24,769
			GERMANY, FED. REP. OF	60	143
			BELGIUM	8,898	28,400
			ITALY	30	324
			SPAIN	1,551	3,464
			POLAND	165	454
			ROMANIA	30	886
			CZECH REPUBLIC	220	510
			RUSSIA FEDERATION	100	1,123
0302310000	Albacore/longfinned tunas,excl.fillet livers and roes, fresh or chilled	03414		316,274	153,946 *
			HONG KONG	47,642	31,827
			TAIWAN	125,212	60,825
			THAILAND	25,183	5,700

TABLE 5 : EXPORT BY COMMODITY AND COUNTRY OF DESTINATION  
JANUARY - DECEMBER 2009

HS	COMMODITY DESCRIPTION	SITC	COUNTRY OF DESTINATION	NET WEIGHT (KG)	FOB VALUE (US \$)
0302320000	Yellowfin tunas,excl.filletts, livers & roes, fresh or chilled	03414	MALAYSIA	26,237	27,994
			VIET NAM	92,000	27,600
			JAPAN	7,479,322	30,925,033 *
			HONG KONG	5,216,888	25,313,660
			KOREA, REPUBLIC OF	177	605
			TAIWAN	64,329	340,192
			CHINA	71,696	71,696
			THAILAND	509	1,527
			SINGAPORE	399,725	231,043
			MALAYSIA	133,277	371,311
			SRI LANKA	53	476
			KUWAIT	38,143	95,281
			JORDAN	4,339	15,310
			LEBANON	1,900	22,230
			UNITED ARAB EMIRATES	370	3,668
			BAHRAIN	21,874	185,808
			AUSTRALIA	1,000	10,000
			UNITED STATES	1,584	2,376
			CANADA	1,293,231	3,492,144
			0302330000	Skipjack or stripe-bellied bonito,excl. filletts,livers & roes,fresh or chilled	03414
UNITED KINGDOM	3,950	32,432			
NETHERLANDS	50,411	448,919			
GERMANY, FED. REP. OF	104,700	140,242			
SWITZERLAND	57,153	106,388			
POLAND	1,210	5,738			
UKRAINE	450	4,500			
RUSSIA FEDERATION	1,686	10,274			
JAPAN	4,248	6,376			
THAILAND	460,588	283,417 *			
JAPAN	75,184	58,375			
THAILAND	385,404	225,042			
0302340000	Big eye tunas, excl.filletts,liver & roes fresh or chilled	03414			
			HONG KONG	2,911,237	12,575,355
			KOREA, REPUBLIC OF	97	582
			CHINA	4,847	38,977
			SINGAPORE	2,978	8,828
			VIET NAM	48,598	50,650
			SRI LANKA	131,450	636,358
			AUSTRALIA	3,953	23,475
			UNITED STATES	774	2,708
			CANADA	185,272	583,010
0302360000	Southern bluefin tunas, excl. filletts, livers and roes, fresh or chilled	03414	CANADA	29,818	59,638
			HONG KONG	104	208 *
0302390000	Oth tunas, excl.filletts, livers & roes, fresh or chilled	03414	HONG KONG	104	208
			JAPAN	15,098,910	50,367,805 *
			HONG KONG	5,380,897	35,989,544
			KOREA, REPUBLIC OF	781,898	977,565
			TAIWAN	241,425	377,901
			CHINA	2,288,121	1,562,808
			THAILAND	1,349,347	801,684
			SINGAPORE	1,171,386	1,353,405
			PHILIPPINES	543,977	1,216,283
			MALAYSIA	18,416	9,676
			VIET NAM	120,738	175,113
			SRI LANKA	1,493,021	1,336,740
			SAUDI ARABIA	183,845	114,573
			LEBANON	122,112	374,400
			YEMEN	1,863	20,230
			SYRIA ARAB REPUBLIC	182,208	507,400
			UNITED ARAB EMIRATES	75,480	229,500
			QATAR	3,375	18,413
			TUNISIA	15,496	45,740
			MAURITIUS	112,001	148,062
			AUSTRALIA	87,777	171,537
			NEW ZEALAND	59,797	345,018
			EAST TIMOR	29,690	60,943
			UNITED STATES	3,588	6,341
CANADA	676,142	3,747,836			
PUERTO RICO	10,204	74,020			
UNITED KINGDOM	34,250	161,861			
NETHERLANDS	11,808	112,746			
			540	6,120	

TABLE 5 : EXPORT BY COMMODITY AND COUNTRY OF DESTINATION  
JANUARY - DECEMBER 2009

HS	COMMODITY DESCRIPTION	SITC	COUNTRY OF DESTINATION	NET WEIGHT (KG)	FOB VALUE (US \$)
0302400000	Herrings, excl. fillets, livers & roes, fresh or chilled	03415	FRANCE	11,148	58,536
			BELGIUM	48,186	245,330
			ITALY	40,174	118,480
			JAPAN	43,090	168,341 *
			CHINA	14,950	150,071
			SINGAPORE	27,000	12,150
0302610000	Sardines, excl. fillets, livers & roes, fresh or chilled	03415	SINGAPORE	390	3,120
			MALAYSIA	750	3,000
			JAPAN	5,708,288	5,772,379 *
			HONG KONG	11	1,160
			KOREA, REPUBLIC OF	52,895	25,390
			TAIWAN	28,350	17,750
			THAILAND	11,722	68,919
			SINGAPORE	11,722	68,919
			PHILIPPINES	353,599	150,070
			MALAYSIA	11,477	4,959
			VIET NAM	378,000	79,800
			TURKEY	519,603	621,083
			NAMIBIA	37,528	30,955
			MOZAMBIQUE	37,188	37,918
			TOGO	988,929	1,081,313
			GHANA	925,792	1,208,489
			ANGOLA	15,500	20,400
			CONGO	294,446	385,330
			MAURITIUS	138,098	141,000
AUSTRALIA	30,999	42,545			
NEW ZEALAND	12,110	5,813			
NEW CALEDONIA	314,733	180,100			
AMERICAN SAMOA	58,100	46,332			
FIJI	279	1,144			
SAMOA	229,544	230,811			
TONGA	89,878	90,667			
UNITED STATES	447,553	446,407			
GUATEMALA	37,190	40,106			
PANAMA	75,889	38,857			
DEMOCRATIC REPUBLIC OF THE CONGO	145,053	218,067			
UKRAINE	354,822	439,976			
0302620000	Haddock, excl. fillets, livers & roes, fresh or chilled	03418	NETHERLANDS	93,000	117,000
			NETHERLANDS	26,000	18
			NETHERLANDS	40,788	116,242 *
0302630000	Coalfish, excl. fillets, livers & roes, fresh or chilled	03418	NETHERLANDS	18,768	28,162
			NETHERLANDS	22,020	88,080
0302640000	Mackerel, excl. fillets livers & roes, fresh or chilled	03417	SINGAPORE	837	1,674 *
			SINGAPORE	837	1,674
			HONG KONG	239,885	473,384 *
			TAIWAN	6,871	10,307
			SINGAPORE	111,072	118,837
			BRUNEI DARUSSALAM	12,427	24,996
			VIET NAM	11,500	25,000
			INDIA	2,926	2,847
			UNITED ARAB EMIRATES	10,875	26,550
			BAHRAIN	78,142	239,952
			BAHRAIN	6,072	24,895
0302650000	Dogfish & oth sharks, excl. fillets, livers and roes, fresh or chilled	03418	TAIWAN	663,990	277,452 *
0302660000	Eels, excl. fillets, livers and roes, fresh or chilled	03418	TAIWAN	663,990	277,452
0302670000	Swordfish (xiphias gladius) fresh or chilled	03418	JAPAN	3,860,616	16,807,899 *
			HONG KONG	90	2,373
			KOREA, REPUBLIC OF	3,463,033	16,307,642
			TAIWAN	1,620	8,646
			CHINA	119,224	137,010
			SINGAPORE	261,623	322,222
			MALAYSIA	10,855	11,072
			VIET NAM	4,093	18,817
			VIET NAM	78	117
			JAPAN	197,988	699,880 *
0302680000	Toothfish (dissostichus spp.) fresh or chilled	03418	JAPAN	158,040	630,096
			TAIWAN	29,892	16,527
			UNITED STATES	9,915	53,044
			RUSSIA FEDERATION	141	213
0302691010	Kerapu (cromilepte altivelis,epinephelu, leoparbus) fresh or chilled	03418	SINGAPORE	794	1,588 *
			SINGAPORE	794	1,588
0302691010	Kerapu (cromilepte altivelis,epinephelu, leoparbus) fresh or chilled	03418	JAPAN	10,882,896	19,956,699 *
			JAPAN	78,720	413,954

TABLE 5 : EXPORT BY COMMODITY AND COUNTRY OF DESTINATION  
JANUARY - DECEMBER 2009

HS	COMMODITY DESCRIPTION	SITC	COUNTRY OF DESTINATION	NET WEIGHT (KG)	FOB VALUE (US \$)
			HONG KONG	100,465	220,623
			KOREA, REPUBLIC OF	26,735	17,476
			TAIWAN	2,239,739	5,599,385
			CHINA	478,562	204,415
			THAILAND	113,183	124,134
			SINGAPORE	5,235,611	10,397,609
			MALAYSIA	1,896,110	2,084,473
			VIET NAM	539,088	471,761
			GHANA	2,487	4,814
			AUSTRALIA	129,258	226,896
			UNITED STATES	10,230	50,489
			BELGIUM	32,708	140,670
0302691090	Other marine fish excl.fillets, livers and roes, fresh or chilled	03418		25,696,582	25,947,804 *
			JAPAN	1,108,765	2,484,284
			HONG KONG	23,058	60,683
			KOREA, REPUBLIC OF	203,183	378,738
			TAIWAN	200,062	757,543
			CHINA	500,372	812,774
			THAILAND	1,173,872	1,042,025
			SINGAPORE	10,173,384	10,255,236
			MALAYSIA	12,126,983	9,716,674
			CAMBODIA	231	462
			BRUNEI DARUSSALAM	750	15,000
			VIET NAM	49,321	28,400
			BANGLADESH	15,610	4,671
			IRAN (ISLAMIC REPUBLIC OF)	374	248
			SAUDI ARABIA	224	119
			UNITED ARAB EMIRATES	34,615	61,375
			MAURITIUS	11,000	20,906
			AUSTRALIA	45,415	160,392
			UNITED STATES	18,765	90,410
			CANADA	1,024	376
			GERMANY, FED. REP. OF	416	1,987
			BELGIUM	8,424	54,307
			SWITZERLAND	298	918
			SWEDEN	43	29
			ITALY	169	102
			POLAND	68	50
			LITHUANIA	156	95
0302692010	Tilapia, excl.fillets, livers and roes, fresh or chilled	03418		23,348	41,584 *
			HONG KONG	2,530	16,500
			TAIWAN	9,308	9,925
			SINGAPORE	2,679	4,378
			MALAYSIA	8,831	10,781
0302692090	Other freshwater fish, excl.fillets, livers and roes, fresh or chilled	03418		4,319,078	11,363,961 *
			JAPAN	48,890	629,747
			HONG KONG	470,552	3,114,027
			KOREA, REPUBLIC OF	970	27,487
			TAIWAN	1,369,715	1,478,112
			CHINA	6,568	9,480
			MACAU	326	326
			THAILAND	1,083	39,832
			SINGAPORE	748,605	1,614,845
			PHILIPPINES	1,100	5,650
			MALAYSIA	1,352,107	1,923,985
			BRUNEI DARUSSALAM	2,368	2,934
			VIET NAM	1,993	4,677
			PAKISTAN	182	823
			IRAN (ISLAMIC REPUBLIC OF)	12,892	137,529
			SAUDI ARABIA	40,353	81,606
			ISRAEL	140	192
			KUWAIT	130	339
			JORDAN	1,775	8,150
			LEBANON	1,199	630
			SYRIA ARAB REPUBLIC	4,580	13,034
			UNITED ARAB EMIRATES	57	2,138
			CYPRUS	297	129
			MOROCCO	160	320
			SOUTH AFRICA	331	2,562
			AUSTRALIA	46,579	255,011
			UNITED STATES	86,246	853,640
			CANADA	4,989	16,595

TABLE 5 : EXPORT BY COMMODITY AND COUNTRY OF DESTINATION  
JANUARY - DECEMBER 2009

HS	COMMODITY DESCRIPTION	SITC	COUNTRY OF DESTINATION	NET WEIGHT (KG)	FOB VALUE (US \$)
			BRAZIL	1,064	758
			UNITED KINGDOM	20,087	95,655
			NETHERLANDS	5,466	37,577
			FRANCE	10,842	68,421
			GERMANY, FED. REP. OF	15,068	418,995
			AUSTRIA	3,619	34,428
			BELGIUM	3,245	17,667
			SWITZERLAND	3,010	19,282
			DENMARK	2,188	10,479
			NORWAY	350	152
			SWEDEN	3,582	25,722
			ITALY	4,849	11,166
			SPAIN	6,339	122,259
			PORTUGAL	1,242	3,944
			GREECE	611	1,332
			HUNGARY	1,334	3,865
			POLAND	13,832	101,571
			ROMANIA	903	514
			UKRAINE	450	8,083
			ESTONIA	100	168
			MALTA	380	1,596
			SLOVAKIA	620	3,860
			SLOVENIA	700	8,622
			CZECH REPUBLIC	5,388	96,688
			RUSSIA FEDERATION	9,622	47,357
0302700000	Livers & roes of fish, fresh/chilled	03419		3,577	41,840 *
			JAPAN	532	7,810
			HONG KONG	1,500	30,700
			SINGAPORE	1,515	3,030
			MALAYSIA	30	300
0303110000	Sockeye salmon, excl.fillets, livers & roes, frozen	03421		32,003	129,794 *
			JAPAN	11,340	114,804
			TAIWAN	15,832	10,212
			MALAYSIA	4,831	4,778
0303190000	Oth pacific salmon, excl.fillet, liver and roes, frozen	03421		4,476,124	3,220,683 *
			JAPAN	45,519	438,716
			HONG KONG	5	10
			KOREA, REPUBLIC OF	25,392	28,035
			TAIWAN	39,693	29,241
			CHINA	1,181,745	634,922
			THAILAND	2,589,798	926,903
			SINGAPORE	101,544	106,515
			MALAYSIA	291,292	620,182
			VIET NAM	117,277	105,889
			SRI LANKA	14,189	5,570
			UNITED ARAB EMIRATES	755	3,930
			AUSTRALIA	11,181	82,613
			UNITED STATES	37,729	203,152
			NETHERLANDS	20,000	35,000
			BELGIUM	5	5
0303290000	Other salmonidae, excl.fillets, livers and roes, frozen	03421		21,352,303	20,547,316 *
			JAPAN	2,409,651	2,091,298
			HONG KONG	1,364,184	1,054,163
			KOREA, REPUBLIC OF	2,068,578	2,415,897
			TAIWAN	1,608,742	875,499
			CHINA	6,221,015	3,990,193
			THAILAND	1,653,077	2,202,413
			SINGAPORE	418,750	804,469
			PHILIPPINES	35,070	35,923
			MALAYSIA	244,310	391,971
			VIET NAM	3,186,847	2,177,299
			SRI LANKA	27,026	13,513
			UNITED ARAB EMIRATES	86,569	114,119
			EGYPT	40,772	161,706
			TUNISIA	320,137	381,147
			ALGERIA	5,456	7,080
			REUNION	24,000	96,000
			SOUTH AFRICA	24,500	24,500
			MAURITIUS	6,000	13,800
			AUSTRALIA	219,623	268,648
			GUAM	35,998	82,260
			UNITED STATES	426,275	965,563

TABLE 5 : EXPORT BY COMMODITY AND COUNTRY OF DESTINATION  
JANUARY - DECEMBER 2009

HS	COMMODITY DESCRIPTION	SITC	COUNTRY OF DESTINATION	NET WEIGHT (KG)	FOB VALUE (US \$)
			CANADA	18,280	54,175
			SURINAME	24,000	6,000
			PUERTO RICO	30,682	142,373
			FRENCH POLYNESIA	84,000	57,120
			MARTINIQUE	40,490	33,321
			UNITED KINGDOM	115,988	209,031
			NETHERLANDS	324,791	716,954
			FRANCE	29,010	77,473
			AUSTRIA	11,105	11,105
			BELGIUM	77,122	534,310
			ITALY	62,560	139,371
			UKRAINE	33,597	191,816
			RUSSIA FEDERATION	74,098	206,806
0303320000	Plaice, excl.fillet, livers and roes, frozen	03422		2,233	1,117 *
0303330000	Sole, excl.fillet, livers & roes,frozen	03422	CHINA	2,233	1,117
			CHINA	5,604	3,084 *
			CHINA	5,600	3,080
			UNITED STATES	4	4
0303390000	Oth flat fish, excl.fillet, livers & roes, frozen	03422		26,550,333	40,027,087 *
			JAPAN	4,505,338	6,394,907
			HONG KONG	193,816	160,099
			KOREA, REPUBLIC OF	701,089	1,397,077
			TAIWAN	570,959	352,159
			CHINA	1,583,847	1,062,593
			THAILAND	7,743,643	7,998,558
			SINGAPORE	427,868	570,255
			PHILIPPINES	252	504
			MALAYSIA	652,315	1,121,279
			VIET NAM	5,013,913	7,315,253
			SRI LANKA	1,494,878	2,267,600
			IRAN (ISLAMIC REPUBLIC OF)	50,000	24,300
			ISRAEL	482,707	1,254,458
			EGYPT	425,230	358,750
			TUNISIA	300,051	362,219
			MAURITIUS	24,333	46,760
			AUSTRALIA	241,867	620,069
			NEW ZEALAND	51,568	124,221
			AMERICAN SAMOA	3,060	2,040
			UNITED STATES	945,629	4,421,299
			CANADA	16,549	89,292
			MEXICO	323,141	2,219,957
			PANAMA	9,999	35,000
			COLOMBIA	25,000	33,875
			URUGUAY	183,560	184,619
			PERU	25,000	33,000
			NETHERLANDS	22,071	15,257
			FRANCE	96,556	188,267
			ITALY	40,126	85,560
			UKRAINE	52,000	39,000
			RUSSIA FEDERATION	343,968	1,248,860
0303410000	Albacore/longfinned tunas,excl.fillet, livers and roes, frozen	03423		3,367,027	4,507,229 *
			KOREA, REPUBLIC OF	24,900	15,230
			TAIWAN	466,391	368,685
			THAILAND	1,319,186	1,325,314
			SINGAPORE	877,953	2,089,637
			VIET NAM	664,406	702,792
			SRI LANKA	14,191	5,571
0303420000	Yellow fin tunas, excl.fillet, liver & roes, frozen	03423		8,058,929	19,602,036 *
			JAPAN	808,719	2,015,531
			HONG KONG	198,930	607,862
			KOREA, REPUBLIC OF	268	1,158
			TAIWAN	59,354	123,455
			CHINA	565	4,130
			THAILAND	2,098,582	1,553,233
			SINGAPORE	66,363	102,498
			PHILIPPINES	33,035	26,597
			MALAYSIA	43,780	96,883
			VIET NAM	910,080	1,252,715
			IRAN (ISLAMIC REPUBLIC OF)	917,393	999,894
			ISRAEL	118,297	239,195
			JORDAN	100	1,250
			LEBANON	18,016	127,145

TABLE 5 : EXPORT BY COMMODITY AND COUNTRY OF DESTINATION  
JANUARY - DECEMBER 2009

HS	COMMODITY DESCRIPTION	SITC	COUNTRY OF DESTINATION	NET WEIGHT (KG)	FOB VALUE (US \$)
			UNITED ARAB EMIRATES	108,724	205,653
			TUNISIA	77,308	47,965
			SOUTH AFRICA	7	10
			MAURITIUS	24,025	30,496
			AUSTRALIA	84,391	192,390
			UNITED STATES	2,015,579	10,136,390
			MEXICO	114,557	939,433
			PERU	26,400	37,508
			DOMINICAN REPUBLIC	42,928	70,189
			NETHERLANDS	3,515	22,632
			FRANCE	3,782	7,477
			GERMANY, FED. REP. OF	22,697	44,540
			BELGIUM	9,670	19,340
			FINLAND	71,314	213,300
			ITALY	29,743	89,392
			UKRAINE	20,000	56,000
			RUSSIA FEDERATION	130,807	337,775
0303430000	Skipjack or stripe-bellied bonito, excl.filletts, livers and roes, frozen	03423		24,699,783	20,892,747 *
			JAPAN	7,345,345	7,795,695
			HONG KONG	144	288
			TAIWAN	11,501	3,951
			CHINA	671,547	348,543
			THAILAND	15,903,970	11,866,637
			SINGAPORE	31,068	49,354
			MALAYSIA	43,000	43,000
			VIET NAM	104,000	99,475
			IRAN (ISLAMIC REPUBLIC OF)	306,006	357,757
			TUNISIA	135,744	189,967
			AUSTRALIA	31,397	22,340
			NEW ZEALAND	60,061	65,040
			UNITED STATES	28,000	30,500
			PANAMA	28,000	20,200
0303440000	Big eye tunas, excl.filletts, livers and roes, frozen	03423		6,133,594	5,596,766 *
			HONG KONG	191,016	246,126
			TAIWAN	1,000,290	1,703,126
			CHINA	1,596,909	901,988
			THAILAND	2,038,890	1,228,445
			SINGAPORE	66,273	108,363
			MALAYSIA	336,988	340,078
			VIET NAM	903,228	1,068,640
0303450000	Bluefin tunas, excl.filletts, livers and roes, frozen	03423		75,200	181,954 *
			UNITED STATES	75,200	181,954
0303460000	Southern bluefin tunas, excl.filletts, livers and roes, frozen	03423		102,161	235,217 *
			HONG KONG	21,503	54,168
			TAIWAN	26,236	13,118
			LEBANON	6,389	15,480
			UNITED STATES	43,748	139,851
			FINLAND	4,285	12,600
0303490000	Oth tunas, excl.filletts,livers & roes, frozen	03423		7,245,591	15,401,587 *
			JAPAN	818,901	1,647,766
			HONG KONG	7,905	9,472
			KOREA, REPUBLIC OF	439,893	678,733
			TAIWAN	283,850	246,924
			CHINA	396,849	286,635
			THAILAND	798,371	768,569
			SINGAPORE	99,557	177,807
			PHILIPPINES	80,135	75,850
			MALAYSIA	85,091	129,226
			VIET NAM	736,944	1,822,461
			SRI LANKA	40,253	28,769
			IRAN (ISLAMIC REPUBLIC OF)	25,169	25,169
			ISRAEL	259,946	306,731
			LEBANON	1,306	3,790
			EGYPT	975,000	798,622
			LIBYAN ARAB JAMAHIRIYA	315,000	1,248,930
			TUNISIA	25,074	15,045
			AUSTRALIA	1,602	1,158
			NEW ZEALAND	31,253	32,885
			UNITED STATES	1,209,266	5,825,308
			PERU	25,005	37,508
			UNITED KINGDOM	42,205	328,105
			AUSTRIA	99,687	99,687

TABLE 5 : EXPORT BY COMMODITY AND COUNTRY OF DESTINATION  
JANUARY - DECEMBER 2009

HS	COMMODITY DESCRIPTION	SITC	COUNTRY OF DESTINATION	NET WEIGHT (KG)	FOB VALUE (US \$)
			BELGIUM	42,289	201,311
			ITALY	19,999	27,000
			SPAIN	300,000	458,960
			SLOVENIA	50,291	50,291
			RUSSIA FEDERATION	34,750	68,875
0303510000	Herring clupea harengus,clupea pallasii) ,excl.fillets,livers and roes,frozen	03424	TAIWAN	31,886	27,246 *
			UNITED STATES	24,903	21,168
0303520000	Cod (gadus morhua, ogac, macrocephalu) ,excl.fillets,livers and roes,frozen	03425	THAILAND	6,983	6,078
			MALAYSIA	7,156	11,219 *
			THAILAND	6,614	10,301
0303610000	Swordfish (xiphias gladius) ,excl.fillets,livers and roes,frozen	03428	MALAYSIA	542	918
			JAPAN	550,990	784,888 *
			KOREA, REPUBLIC OF	42,324	49,556
			THAILAND	15,740	50,176
			SINGAPORE	51,319	32,410
			VIET NAM	140,756	214,130
			PORTUGAL	190,566	298,191
			GREECE	36,007	60,074
			MALTA	61,945	68,018
0303620000	Toothfish (dissostichus spp.) ,excl.fillets,livers and roes,frozen	03428	MALTA	12,333	12,333 *
			MALAYSIA	500	1,000 *
0303710000	Sardines, excl.fillets, livers and roes, frozen	03424	MALAYSIA	500	1,000 *
			JAPAN	11,434,654	5,893,758 *
			THAILAND	3,755,361	2,302,819
			PHILIPPINES	5,781,810	2,357,336
			MALAYSIA	162,000	35,550
			TURKEY	486,204	212,990
			GHANA	108,000	59,400
			SIERRA LEONE	147,000	135,000
			AUSTRALIA	21,000	19,000
			NEW ZEALAND	211,732	258,923
			MICRONESIA, FEDERATED STATES OF	32,998	22,550
			AMERICAN SAMOA	3,258	2,280
			KIRIBATI	247,933	173,457
			TUVALU	4,252	6,761
			EAST TIMOR	166	438
			UNITED STATES	69	170
			FRENCH POLYNESIA	221,881	133,450
			UKRAINE	42,990	28,034
0303740000	Mackerel, excl.fillets, livers and roes, frozen	03426	UKRAINE	208,000	145,600
			TAIWAN	612,782	966,491 *
			CHINA	218,848	179,521
			THAILAND	30,919	21,779
			SINGAPORE	55,828	71,018
			PHILIPPINES	104,000	130,000
			MALAYSIA	28,000	8,400
			VIET NAM	70,485	275,087
			INDIA	60,604	124,130
			SAUDI ARABIA	27,220	102,901
			UNITED ARAB EMIRATES	2,600	2,200
			AUSTRALIA	7,109	21,235
0303750000	Dogfish and other sharks, excl.fillets, livers and roes, frozen	03428	AUSTRALIA	7,169	30,220
			JAPAN	761,273	704,585 *
			HONG KONG	9,002	50,205
			KOREA, REPUBLIC OF	82,379	132,236
			TAIWAN	21,882	43,460
			CHINA	63,534	73,889
			MALAYSIA	29,992	17,080
			VIET NAM	55,721	89,225
			IRAN (ISLAMIC REPUBLIC OF)	28,539	15,073
			ALGERIA	314,585	149,503
			AUSTRALIA	60,456	69,570
			MEXICO	44,047	31,202
			UKRAINE	25,150	18,058
			RUSSIA FEDERATION	406	978
0303760000	Eels, excl.fillets, livers & roes,frozen	03428	RUSSIA FEDERATION	25,580	14,106
			JAPAN	627,601	900,814 *
			HONG KONG	59	5,800
			KOREA, REPUBLIC OF	23,409	52,946
			TAIWAN	12,815	38,790
			CHINA	17,000	17,000
			CHINA	396,025	282,641



TABLE 5 : EXPORT BY COMMODITY AND COUNTRY OF DESTINATION  
JANUARY - DECEMBER 2009

HS	COMMODITY DESCRIPTION	SITC	COUNTRY OF DESTINATION	NET WEIGHT (KG)	FOB VALUE (US \$)
			THAILAND	69,475	346,944
			MALAYSIA	93	198
			VIET NAM	108,725	156,495
0303770000	Sea bass, excl.fillets, livers and roes, frozen	03428	THAILAND	2,960	4,610 *
0303791010	Kerapu(cromilepte altivelis,epinephelus, excl.fillets,livers and roes,frozen	03428	THAILAND	2,960	4,610 *
			JAPAN	334	5,109
			HONG KONG	3,450	23,250
			KOREA, REPUBLIC OF	3,259,373	825,294
			TAIWAN	130,149	200,608
			CHINA	45,912,188	15,514,349
			THAILAND	14,669,827	5,512,877
			SINGAPORE	279,919	478,329
			MALAYSIA	44,753	70,466
			BELGIUM	14	33
0303791090	Other marine fish, excl.fillets, livers and roes, frozen	03428	THAILAND	56,728,269	53,175,950 *
			JAPAN	1,987,543	2,494,640
			HONG KONG	1,061,396	877,755
			KOREA, REPUBLIC OF	2,849,672	2,923,278
			TAIWAN	4,130,685	3,118,372
			CHINA	17,862,406	10,370,878
			THAILAND	8,919,218	7,920,179
			SINGAPORE	1,530,294	1,951,046
			PHILIPPINES	67,251	63,564
			MALAYSIA	2,672,505	2,319,392
			VIET NAM	9,859,512	7,254,954
			SRI LANKA	7,500	8,250
			IRAN (ISLAMIC REPUBLIC OF)	55,000	143,000
			SAUDI ARABIA	124,240	49,696
			ISRAEL	126,962	193,462
			JORDAN	24,982	23,833
			LEBANON	20,200	16,180
			UNITED ARAB EMIRATES	92,488	107,988
			EGYPT	592,194	410,544
			TUNISIA	164,819	142,358
			REUNION	62,239	270,754
			MAURITIUS	452,370	791,482
			AUSTRALIA	837	5,388
			GUAM	51,000	64,640
			UNITED STATES	1,599,414	5,993,893
			CANADA	22,204	106,895
			MEXICO	198,946	536,192
			SURINAME	162,000	145,075
			TRINIDAD AND TOBAGO	81,000	92,100
			PUERTO RICO	226,635	1,084,520
			DOMINICAN REPUBLIC	318,679	869,845
			MARTINIQUE	8,138	13,881
			NETHERLANDS ANTILLES	20,146	76,799
			UNITED KINGDOM	353,794	722,111
			NETHERLANDS	168,395	208,871
			FRANCE	315,049	578,264
			GERMANY, FED. REP. OF	34,291	98,929
			BELGIUM	126,959	258,790
			SWITZERLAND	18,926	124,285
			DENMARK	4,173	6,470
			ITALY	123,416	378,168
			SPAIN	37,744	38,333
			UKRAINE	55,478	124,929
			RUSSIA FEDERATION	137,569	195,967
0303792010	Tilapia, excl.fillets, livers and roes, frozen	03428	THAILAND	500,506	971,278 *
			JAPAN	76,067	109,341
			KOREA, REPUBLIC OF	50,293	59,066
			CHINA	23,065	67,345
			THAILAND	24,000	24,590
			SAUDI ARABIA	50,270	20,108
			ISRAEL	50,420	96,141
			ALGERIA	6,814	9,415
			MAURITIUS	21,902	52,308
			UNITED STATES	5,847	11,308
			MEXICO	25,020	84,473
			PUERTO RICO	15,188	62,751
			DOMINICAN REPUBLIC	20,389	90,162

TABLE 5 : EXPORT BY COMMODITY AND COUNTRY OF DESTINATION  
JANUARY - DECEMBER 2009

HS	COMMODITY DESCRIPTION	SITC	COUNTRY OF DESTINATION	NET WEIGHT (KG)	FOB VALUE (US \$)
			UNITED KINGDOM	37,850	82,769
			NETHERLANDS	40,945	83,997
			FRANCE	22,999	47,488
			BELGIUM	29,437	70,016
0303792090	Other freshwater fish, excl.filletts, livers and roes, frozen	03428	JAPAN	3,199,515	4,104,430 *
			HONG KONG	924,500	1,028,918
			KOREA, REPUBLIC OF	11,424	75,660
			TAIWAN	620,662	921,589
			CHINA	262,757	312,947
			SINGAPORE	250,375	143,164
			MALAYSIA	425,163	720,941
			VIET NAM	13,743	23,833
			SRI LANKA	28,166	28,035
			SAUDI ARABIA	56,000	68,040
			UNITED ARAB EMIRATES	23,860	27,440
			UNITED STATES	93,588	127,699
			ARGENTINA	72,095	162,859
			UNITED KINGDOM	39,990	102,736
			NETHERLANDS	19,533	19,461
			FRANCE	171,191	143,574
			GERMANY, FED. REP. OF	30,578	27,100
			BELGIUM	6,323	25,540
			DENMARK	110,273	85,725
			GREECE	17,834	31,071
0303802000	Roes of fish, frozen	03429	JAPAN	21,460	28,098
			HONG KONG	631,811	7,549,049 *
			KOREA, REPUBLIC OF	66,456	917,613
			TAIWAN	16,760	77,835
			SINGAPORE	460,656	5,921,665
			MALAYSIA	11,865	12,290
			VIET NAM	1,890	3,419
			UNITED STATES	184	127
			CANADA	8,000	133,600
			UKRAINE	31,000	146,800
			RUSSIA FEDERATION	22,000	138,700
0304110000	Swordfish (xiphias gladius) fresh or chilled fillets	03451	JAPAN	3,000	12,000
			SINGAPORE	10,000	185,000
			MALAYSIA	58,582	249,657 *
			UNITED STATES	1,008	12,046
0304120000	Toothfish (dissostichus spp.) fresh or chilled fillets	03451	SINGAPORE	39,297	85,478
			UNITED STATES	100	171
0304190000	Other fish fillets, fresh or chilled	03451	JAPAN	18,177	151,962
			SINGAPORE	13,440	23,326 *
			PHILIPPINES	13,440	23,326
			NETHERLANDS	3,497,915	10,274,599 *
			FRANCE	1,028,947	2,066,938
			BELGIUM	732	5,614
			NETHERLANDS	12,329	5,250
			FRANCE	50,963	60,586
			NETHERLANDS	71,891	38,063
			NETHERLANDS	6,470	23,315
			NETHERLANDS	233,342	740,593
			NETHERLANDS	42,730	56,538
			NETHERLANDS	900,373	2,289,680
			NETHERLANDS	7	4
			NETHERLANDS	48,000	162,463
			NETHERLANDS	1,561	12,194
			NETHERLANDS	1,960	5,761
			NETHERLANDS	116	348
			NETHERLANDS	50,631	262,999
			NETHERLANDS	946,441	4,224,247
			NETHERLANDS	26,772	202,047
			NETHERLANDS	64,286	96,427
			NETHERLANDS	324	972
			NETHERLANDS	10,000	20,000
			NETHERLANDS	40	560
0304210000	Swordfish (xiphias gladius) frozen fillets	03440	JAPAN	2,052,143	8,496,465 *
			HONG KONG	283,901	675,726
			KOREA, REPUBLIC OF	9,066	23,660
			THAILAND	461,580	645,062
			SINGAPORE	34,398	39,096
			SINGAPORE	198,215	429,783

TABLE 5 : EXPORT BY COMMODITY AND COUNTRY OF DESTINATION  
JANUARY - DECEMBER 2009

HS	COMMODITY DESCRIPTION	SITC	COUNTRY OF DESTINATION	NET WEIGHT (KG)	FOB VALUE (US \$)
			MALAYSIA	10,027	31,665
			VIET NAM	199,933	419,300
			LEBANON	679	1,540
			AUSTRALIA	16,964	103,655
			UNITED STATES	833,902	6,114,686
			NETHERLANDS	3,478	12,292
0304220000	Toothfish (dissostichus spp.) frozen fillets	03440		1,143,991	3,840,893 *
			SINGAPORE	43,851	104,532
			UNITED STATES	360,360	1,652,798
			NETHERLANDS	295,209	657,340
			FRANCE	193,536	168,860
			GERMANY, FED. REP. OF	251,035	1,257,363
0304290000	Other fish fillets, frozen	03440		39,371,051	155,245,284 *
			JAPAN	3,051,505	12,153,080
			HONG KONG	71,158	145,077
			KOREA, REPUBLIC OF	1,563,451	1,912,011
			TAIWAN	1,646,852	1,820,229
			CHINA	560,841	911,408
			THAILAND	167,529	318,382
			SINGAPORE	3,650,655	6,942,556
			PHILIPPINES	241,742	208,750
			MALAYSIA	2,061,688	4,175,640
			VIET NAM	444,850	1,410,466
			SRI LANKA	28,437	14,218
			IRAN (ISLAMIC REPUBLIC OF)	250,725	793,071
			LEBANON	8,143	43,371
			UNITED ARAB EMIRATES	14,882	41,447
			CYPRUS	10,011	29,968
			EGYPT	11,943	22,788
			MOROCCO	19,110	76,440
			ALGERIA	62,945	56,651
			REUNION	8,993	65,658
			SOUTH AFRICA	26,000	34,575
			MAURITIUS	86,663	176,168
			AUSTRALIA	776,013	4,411,458
			UNITED STATES	19,700,082	99,339,403
			CANADA	264,488	1,634,279
			MEXICO	347,969	898,420
			PUERTO RICO	213,895	1,094,202
			DOMINICAN REPUBLIC	93,091	125,760
			DOMINICA	14,065	77,714
			MARTINIQUE	46,967	167,148
			UNITED KINGDOM	277,131	1,075,739
			NETHERLANDS	1,016,473	3,845,092
			FRANCE	286,189	756,473
			GERMANY, FED. REP. OF	314,721	1,659,245
			AUSTRIA	31,240	31,240
			BELGIUM	1,137,088	5,692,509
			DENMARK	43,758	76,471
			SWEDEN	38,952	331,417
			FINLAND	9,020	101,024
			ITALY	92,460	282,120
			SPAIN	20,100	20,100
			PORTUGAL	80,000	289,400
			GREECE	9	410
			POLAND	31,499	128,176
			UKRAINE	43,310	127,927
			SLOVENIA	25,000	50,000
			RUSSIA FEDERATION	479,408	1,677,603
0304910000	Swordfish (xiphias gladius) other fish meat, frozen	03455		27,101	21,713 *
			SINGAPORE	81	97
			VIET NAM	27,020	21,616
0304920000	Toothfish (dissostichus spp.)	03455		1,110	2,220 *
			HONG KONG	485	970
			SINGAPORE	625	1,250
0304990000	Other fish meat (whether or not minced) frozen	03455		15,252,118	29,141,021 *
			JAPAN	1,402,312	4,813,231
			HONG KONG	175,793	891,281
			KOREA, REPUBLIC OF	6,899,086	9,686,570
			TAIWAN	484,220	687,082
			CHINA	758,141	1,059,948
			THAILAND	806,097	929,936

TABLE 5 : EXPORT BY COMMODITY AND COUNTRY OF DESTINATION  
JANUARY - DECEMBER 2009

HS	COMMODITY DESCRIPTION	SITC	COUNTRY OF DESTINATION	NET WEIGHT (KG)	FOB VALUE (US \$)
			SINGAPORE	1,141,611	1,762,098
			PHILIPPINES	1,245	9,342
			MALAYSIA	696,173	968,090
			VIET NAM	218,126	261,625
			LEBANON	1,421	9,946
			UNITED ARAB EMIRATES	8	4
			AUSTRALIA	111,212	512,494
			UNITED STATES	1,629,461	6,557,686
			NETHERLANDS ANTILLES	22,880	139,620
			UNITED KINGDOM	21,282	22,953
			NETHERLANDS	4	61
			FRANCE	335,947	237,718
			GERMANY, FED. REP. OF	405,006	210,601
			BELGIUM	45,545	290,947
			ITALY	23,709	20,054
			UKRAINE	24,771	26,614
			SLOVAKIA	22,504	11,702
			RUSSIA FEDERATION	25,564	31,418
0305100000	Flours, meals and pellets of fish, fit for human consumption	03550		1,538,676	874,532 *
			JAPAN	1,336,430	811,087
			KOREA, REPUBLIC OF	295	936
			CHINA	3,825	13,697
			SINGAPORE	465	943
			MALAYSIA	197,032	47,757
			EAST TIMOR	629	112
0305201000	Livers & roes of freshwater fish, dried ,salted or salted or in brine	03540		5,082	9,428 *
			HONG KONG	4,790	9,325
			SINGAPORE	27	60
			EAST TIMOR	265	43
0305209000	Others livers & roes of fish, dried, smoked, salted or in brine	03540		2,976,547	5,151,565 *
			JAPAN	2,781,720	3,997,782
			HONG KONG	10,766	62,578
			KOREA, REPUBLIC OF	19,000	347,600
			TAIWAN	36,155	37,611
			CHINA	21,140	150,115
			SINGAPORE	30,330	166,203
			PHILIPPINES	434	2,170
			MALAYSIA	10,625	42,527
			VIET NAM	32,913	137,408
			SRI LANKA	13,000	21,450
			EAST TIMOR	1,464	321
			UNITED STATES	11,000	73,250
			LITHUANIA	8,000	112,550
0305300000	Fish fillets, dried,salted or in brine, but not smoked	03512		446,676	1,110,090 *
			JAPAN	109,717	517,128
			HONG KONG	142,929	80,505
			KOREA, REPUBLIC OF	75,394	319,468
			TAIWAN	42,891	22,500
			THAILAND	35,100	17,900
			SINGAPORE	109	325
			MALAYSIA	28,550	14,924
			UNITED STATES	11,986	137,340
0305490000	Other smoked fish, including fillets	03530		8,282,101	22,976,634 *
			JAPAN	5,060,391	18,622,955
			HONG KONG	4,127	83,165
			KOREA, REPUBLIC OF	181,102	752,475
			TAIWAN	394,806	477,478
			CHINA	164,580	617,518
			THAILAND	77,500	51,330
			SINGAPORE	801,187	851,905
			MALAYSIA	192,435	104,127
			SRI LANKA	1,255,565	1,235,769
			AUSTRALIA	403	12,847
			TRINIDAD AND TOBAGO	125,000	135,855
			SPAIN	25,000	31,200
			BULGARIA	5	10
0305510000	Cod(gadus morhua/ogac/macrocephalus), dried,salted/unsalted but not smoked	03511		418,137	394,633 *
			SRI LANKA	418,137	394,633
0305591000	Sharks fins, dried, salted/unsalted but not smoked	03513		1,367,371	8,477,445 *
			JAPAN	210,379	532,019
			HONG KONG	452,477	6,091,792
			KOREA, REPUBLIC OF	9,500	67,975

TABLE 5 : EXPORT BY COMMODITY AND COUNTRY OF DESTINATION  
JANUARY - DECEMBER 2009

HS	COMMODITY DESCRIPTION	SITC	COUNTRY OF DESTINATION	NET WEIGHT (KG)	FOB VALUE (US \$)
			TAIWAN	78,770	55,648
			CHINA	88,254	443,260
			THAILAND	9,508	23,828
			SINGAPORE	108,725	793,341
			PHILIPPINES	20	30
			MALAYSIA	61,326	88,399
			VIET NAM	235,050	276,705
			AUSTRALIA	107	34,131
			EAST TIMOR	111,825	25,955
			UNITED STATES	1,430	44,362
0305592000	Marine fish, including anchovies, dried ,salted/unsalted, but not smoked	03513		615,421	328,074 *
			TAIWAN	96,310	99,247
			CHINA	582	852
			SINGAPORE	175,079	101,771
			MALAYSIA	343,450	126,204
0305599000	Other dried fish, salted/unsalted but not smoked	03513		6,908,406	23,312,524 *
			JAPAN	2,951,228	19,112,065
			HONG KONG	124,495	448,565
			KOREA, REPUBLIC OF	16,180	35,594
			TAIWAN	57,953	186,257
			CHINA	101	680
			THAILAND	3,824	24,447
			SINGAPORE	43,936	237,202
			PHILIPPINES	223	500
			MALAYSIA	546,928	119,552
			VIET NAM	74,119	74,394
			SRI LANKA	2,932,694	2,791,578
			AUSTRALIA	10,736	22,586
			EAST TIMOR	95,581	18,821
			UNITED STATES	43,028	212,297
			CANADA	7,380	27,986
0305610000	Herrings( <i>clupea harengus/pallasii</i> ), salted but not dried/smoked & in brine	03529		122,095	117,336 *
			KOREA, REPUBLIC OF	223	340
			SRI LANKA	121,872	116,996
0305630000	Anchovies( <i>engraulis</i> spp.), salted but not dried or smoked and in brine	03522		75,240	89,072 *
			HONG KONG	4,309	5,386
			TAIWAN	51,879	58,958
			SINGAPORE	19,052	24,728
0305691000	Marine fish, incl sharks fin,salted but not dried or smoked and in brine	03529		203,380	1,132,462 *
			HONG KONG	2,355	33,234
			CHINA	6,911	77,604
			SINGAPORE	75,674	763,420
			MALAYSIA	74,580	60,834
			REUNION	11,412	51,354
			FRANCE	32,448	146,016
0305699000	Other fish, salted but not dried or smoked and in brine	03529		1,992,023	12,048,586 *
			JAPAN	1,189,256	9,552,633
			HONG KONG	28,190	265,115
			KOREA, REPUBLIC OF	37,046	69,748
			TAIWAN	8,987	16,219
			CHINA	246	2,760
			THAILAND	167	2,429
			SINGAPORE	202,456	537,038
			MALAYSIA	9,754	24,329
			VIET NAM	106,892	141,272
			IRAN (ISLAMIC REPUBLIC OF)	418	1,001
			ISRAEL	96	750
			JORDAN	546	1,305
			SYRIA ARAB REPUBLIC	189	815
			TURKEY	1,079	1,658
			UNITED ARAB EMIRATES	23,760	157,520
			REUNION	53,232	212,677
			GHANA	1,934	3,744
			SOUTH AFRICA	2,560	4,645
			AUSTRALIA	2,300	13,700
			NEW ZEALAND	15,612	62,546
			EAST TIMOR	162	55
			UNITED STATES	132,856	415,595
			CANADA	14,383	37,978
			BRAZIL	300	612
			UNITED KINGDOM	41,925	73,295
			NETHERLANDS	10,266	21,026

TABLE 5 : EXPORT BY COMMODITY AND COUNTRY OF DESTINATION  
JANUARY - DECEMBER 2009

HS	COMMODITY DESCRIPTION	SITC	COUNTRY OF DESTINATION	NET WEIGHT (KG)	FOB VALUE (US \$)
			FRANCE	11,710	19,452
			GERMANY, FED. REP. OF	14,114	29,688
			AUSTRIA	1,540	1,675
			BELGIUM	25,354	165,000
			SWITZERLAND	374	1,327
			DENMARK	2,442	6,540
			NORWAY	1,067	2,995
			SWEDEN	677	1,678
			IRELAND	964	1,691
			ITALY	32,228	168,172
			SPAIN	1,141	1,775
			GREECE	2,303	5,224
			HUNGARY	2,074	3,340
			POLAND	2,708	4,922
			UKRAINE	1,814	2,923
			LITHUANIA	471	1,109
			CROATIA	406	1,135
			CZECH REPUBLIC	316	2,461
			RUSSIA FEDERATION	5,708	7,014
0306110000	Rock lobsters and oth sea crawfish, ( Ja ,Palinurus,Panulirus spp.) frozen	03619		261,451	1,425,086 *
			JAPAN	73,312	1,044,989
			KOREA, REPUBLIC OF	4	20
			THAILAND	89,592	58,924
			SINGAPORE	42,281	183,899
			MALAYSIA	43,376	16,948
			AUSTRALIA	6,944	74,332
			UNITED STATES	5,244	40,758
			UNITED KINGDOM	5	45
			BELGIUM	29	65
			SWITZERLAND	664	5,106
0306120000	Lobster (Homarus spp.) , frozen	03619		175,547	954,490 *
			JAPAN	15,214	99,541
			HONG KONG	4,842	18,022
			KOREA, REPUBLIC OF	517	4,575
			TAIWAN	16,488	26,473
			CHINA	22	57
			SINGAPORE	17,025	29,936
			MALAYSIA	27,589	79,629
			VIET NAM	3,023	48,470
			UNITED ARAB EMIRATES	11,699	50,695
			GHANA	111	214
			AUSTRALIA	77,298	587,797
			EAST TIMOR	18	8
			UNITED STATES	432	649
			NETHERLANDS	1,269	8,424
0306130000	Shrimps and prawns, frozen	03611		99,857,495	693,881,868 *
			JAPAN	32,852,991	285,602,103
			HONG KONG	1,727,875	8,596,581
			KOREA, REPUBLIC OF	486,592	3,069,398
			TAIWAN	1,138,287	3,546,675
			CHINA	1,519,364	7,469,606
			MONGOLIA	8,564	64,773
			THAILAND	487,176	847,112
			SINGAPORE	1,008,191	4,298,910
			PHILIPPINES	58,569	92,354
			MALAYSIA	538,594	1,201,389
			VIET NAM	698,903	5,763,632
			INDIA	12,420	122,318
			LEBANON	32,554	139,587
			TURKEY	47,247	312,423
			UNITED ARAB EMIRATES	29,013	278,568
			BAHRAIN	3,547	14,543
			CYPRUS	90,043	236,182
			EGYPT	359,489	2,856,256
			MOROCCO	8,720	37,496
			REUNION	294,453	2,280,325
			SEYCHELLES	6,448	50,920
			SOUTH AFRICA	50	355
			MAURITIUS	110,968	817,898
			AUSTRALIA	231,786	1,988,810
			NEW ZEALAND	35,054	163,380
			AMERICAN SAMOA	16,329	111,870

TABLE 5 : EXPORT BY COMMODITY AND COUNTRY OF DESTINATION  
JANUARY - DECEMBER 2009

HS	COMMODITY DESCRIPTION	SITC	COUNTRY OF DESTINATION	NET WEIGHT (KG)	FOB VALUE (US \$)
			EAST TIMOR	26,645	6,972
			UNITED STATES	39,671,292	255,895,649
			CANADA	142,161	812,736
			MEXICO	46,036	317,040
			PUERTO RICO	1,778,858	10,795,697
			DOMINICAN REPUBLIC	15,649	125,403
			UNITED KINGDOM	5,039,298	33,358,843
			NETHERLANDS	2,215,298	10,197,327
			FRANCE	2,162,137	13,075,829
			GERMANY, FED. REP. OF	458,508	3,251,047
			BELGIUM	3,492,601	23,669,449
			SWITZERLAND	176,663	1,157,852
			DENMARK	317,542	1,918,910
			SWEDEN	87,029	759,012
			ITALY	2,008,784	6,093,646
			SPAIN	40,778	179,816
			PORTUGAL	150,102	732,880
			ICELAND	16,344	126,371
			GREECE	42,640	132,885
			RUSSIA FEDERATION	165,903	1,311,040
0306140000	Crabs, frozen	03619		3,865,103	34,213,193 *
			JAPAN	97,003	1,049,071
			HONG KONG	806,456	2,068,610
			KOREA, REPUBLIC OF	51,802	322,923
			TAIWAN	60,483	191,220
			CHINA	27,784	43,647
			THAILAND	30	35
			SINGAPORE	559,046	963,777
			MALAYSIA	164,888	450,572
			VIET NAM	97,026	608,764
			CYPRUS	17,916	79,427
			REUNION	3,173	17,028
			AUSTRALIA	92,273	641,439
			UNITED STATES	1,827,307	27,411,429
			CANADA	200	1,460
			PUERTO RICO	56,748	339,432
			DOMINICAN REPUBLIC	192	1,546
			UNITED KINGDOM	10	10
			NETHERLANDS	2,257	14,959
			FRANCE	5	5
			BELGIUM	7	15
			PORTUGAL	497	7,824
0306190000	Other, incl flours, meals & pellets of crustac, fit for human consump,frozen	03619		2,012,160	17,358,188 *
			JAPAN	986,935	10,681,632
			HONG KONG	8,335	37,318
			TAIWAN	35,171	146,072
			CHINA	9,670	5,325
			THAILAND	11,205	1,768
			SINGAPORE	1,117	8,405
			MALAYSIA	37,000	8,386
			VIET NAM	120	1,940
			AUSTRALIA	2	1
			NEW ZEALAND	334	682
			EAST TIMOR	2,175	111
			UNITED STATES	727,950	5,683,663
			SURINAME	195	1,241
			UNITED KINGDOM	2,156	4,691
			NETHERLANDS	20,571	69,178
			FRANCE	19,081	119,589
			GERMANY, FED. REP. OF	23,358	116,602
			BELGIUM	114,353	454,374
			DENMARK	67	173
			NORWAY	292	405
			IRELAND	784	1,444
			ITALY	447	1,131
			SPAIN	1,076	4,431
			PORTUGAL	7,000	4,760
			GREECE	999	2,157
			HUNGARY	118	129
			POLAND	916	1,335
			UKRAINE	733	1,245
0306211000	Rock lobsters and other sea crawfish,	03620		20,488	15,418 *

TABLE 5 : EXPORT BY COMMODITY AND COUNTRY OF DESTINATION  
JANUARY - DECEMBER 2009

HS	COMMODITY DESCRIPTION	SITC	COUNTRY OF DESTINATION	NET WEIGHT (KG)	FOB VALUE (US \$)
	breeder, not frozen		SINGAPORE	3,493	6,964
			MALAYSIA	16,995	8,454
0306212000	Rock lobsters and other sea crawfish, oth.than breeder, live	03620	JAPAN	400,133	1,131,503 *
			HONG KONG	200	1,200
			HONG KONG	340,756	1,045,776
			TAIWAN	6,500	6,500
			CHINA	1,785	7,620
			MACAU	30	30
			THAILAND	1,267	6,033
			SINGAPORE	7,754	18,945
			MALAYSIA	41,564	44,243
			VIET NAM	7	750
			UNITED STATES	270	406
0306213000	Rock lobsters and other sea crawfish, fresh or chilled	03620	SINGAPORE	362,405	554,260 *
			SINGAPORE	10,202	18,495
			MALAYSIA	351,696	519,675
			UNITED ARAB EMIRATES	507	16,090
0306219900	Oth rock lobsters & other sea crawfish not in airtight containers, not frozen	03620	HONG KONG	26,881	56,336 *
			HONG KONG	200	40
			SINGAPORE	25,188	53,334
			MALAYSIA	1,493	2,962
0306221000	Lobsters (homarus spp), breeder	03620	HONG KONG	11,233	47,855 *
			HONG KONG	6,614	42,780
			TAIWAN	4,619	5,075
0306222000	Lobsters (homarus spp), oth than breeder live	03620	JAPAN	1,298,200	5,566,034 *
			JAPAN	4,548	51,532
			HONG KONG	790,374	4,534,123
			TAIWAN	416,524	433,712
			CHINA	52,458	470,220
			MACAU	4,863	5,040
			SINGAPORE	28,849	69,159
			MALAYSIA	313	649
			BRUNEI DARUSSALAM	47	1,240
			UNITED STATES	218	329
			CZECH REPUBLIC	6	30
0306223000	Lobsters (homarus spp), fresh/chilled	03620	JAPAN	3,202	11,962 *
			JAPAN	898	5,866
			HONG KONG	581	2,152
			SINGAPORE	456	1,311
			MALAYSIA	1,251	2,625
			BRUNEI DARUSSALAM	16	8
0306224100	Lobsters (homarus spp), dried, in airtight containers	03620	HONG KONG	11,330	39,514 *
			HONG KONG	1,266	682
			SINGAPORE	10,064	38,832
0306224900	Lobsters (homarus spp), dried not in airtight containers	03620	JAPAN	540	4,883 *
			JAPAN	367	4,682
			SINGAPORE	163	195
			UNITED STATES	10	6
0306229100	Oth lobsters, in airtight containers , not frozen	03620	HONG KONG	2,456	15,420 *
			HONG KONG	2,456	15,420
0306229900	Oth lobsters, not frozen in oth than airtight containers	03620	HONG KONG	1,137	5,999 *
			HONG KONG	782	5,100
			MALAYSIA	305	535
			NETHERLANDS	50	364
0306231000	Shrimps and prawns, breeder	03620	HONG KONG	111,114	212,960 *
			HONG KONG	984	151,128
			THAILAND	440	750
			SINGAPORE	1,902	1,321
			MALAYSIA	107,788	59,761
0306232000	Shrimps and prawns,other than breeder, live	03620	HONG KONG	5,531	215,478 *
			HONG KONG	25	144
			KOREA, REPUBLIC OF	34	1,427
			TAIWAN	100	949
			SINGAPORE	1,619	167,036
			MALAYSIA	809	1,610
			FRANCE	28	424
			GERMANY, FED. REP. OF	2,662	43,582
			AUSTRIA	14	77
			HUNGARY	30	129
			RUSSIA FEDERATION	210	100
0306233000	Shrimps and prawns, fresh or chilled	03620	JAPAN	1,672,494	1,354,922 *
			JAPAN	1,215	11,559



TABLE 5 : EXPORT BY COMMODITY AND COUNTRY OF DESTINATION  
JANUARY - DECEMBER 2009

HS	COMMODITY DESCRIPTION	SITC	COUNTRY OF DESTINATION	NET WEIGHT (KG)	FOB VALUE (US \$)
			CHINA	13,200	69,705
			SINGAPORE	243,638	118,065
			PHILIPPINES	1	1
			MALAYSIA	1,398,069	1,070,202
			BRUNEI DARUSSALAM	16	8
			UNITED STATES	16,341	85,368
			FRANCE	1	1
			BELGIUM	13	13
0306234100	Shrimp & prawns, in airtight containers , dried	03620		692,599	321,531 *
			SINGAPORE	683,414	314,481
			MALAYSIA	8,958	5,418
			UNITED ARAB EMIRATES	227	1,632
0306234900	Other shrimps and prawns, dried in oth than airtight containers	03620		447,373	398,533 *
			JAPAN	5,000	40,790
			TAIWAN	300	320
			THAILAND	1,445	5,131
			SINGAPORE	103,502	99,529
			MALAYSIA	337,126	252,763
0306239100	Oth shrimps and prawns, in airtight containers, not frozen	03620		12,859	18,770 *
			JAPAN	30	15
			TAIWAN	11,798	17,642
			THAILAND	20	100
			SINGAPORE	719	861
			MALAYSIA	288	118
			UNITED STATES	4	34
0306239900	Oth shrimps and prawns, not frozen in oth than airtight containers	03620		4,807,229	31,444,590 *
			JAPAN	662,200	5,876,989
			HONG KONG	23,452	119,912
			KOREA, REPUBLIC OF	3,957	58,598
			TAIWAN	11,195	54,517
			CHINA	156,865	375,306
			THAILAND	6,011	33,005
			SINGAPORE	171,942	219,083
			MALAYSIA	278,992	77,521
			VIET NAM	21,393	99,239
			KUWAIT	7,920	21,039
			TURKEY	6,750	16,800
			UNITED ARAB EMIRATES	11,340	82,857
			EGYPT	92,000	635,455
			REUNION	49,688	327,481
			AUSTRALIA	13,152	131,818
			UNITED STATES	2,704,204	18,806,525
			CANADA	76,091	654,475
			PUERTO RICO	49,050	273,850
			UNITED KINGDOM	49,505	330,997
			NETHERLANDS	15,918	129,799
			FRANCE	135,364	1,023,337
			GERMANY, FED. REP. OF	52,565	470,472
			BELGIUM	118,865	975,268
			SWITZERLAND	31,665	256,914
			SWEDEN	19,962	188,141
			ITALY	27,273	146,571
			SPAIN	9,908	58,619
			ROMANIA	2	2
0306241000	Crabs, live	03620		3,410,436	7,262,704 *
			JAPAN	63,336	66,816
			HONG KONG	398,095	2,154,053
			KOREA, REPUBLIC OF	772	2,888
			TAIWAN	328,772	343,093
			CHINA	52,515	122,996
			MACAU	11,518	12,222
			THAILAND	575	1,725
			SINGAPORE	1,483,310	3,571,118
			MALAYSIA	1,069,352	983,997
			EGYPT	216	432
			GHANA	718	1,391
			UNITED STATES	1,239	1,853
			FRANCE	2	38
			HUNGARY	16	82
0306242000	Crabs, fresh or chilled	03620		1,278,613	16,350,523 *
			JAPAN	12,944	138,242
			HONG KONG	24,952	583,024

TABLE 5 : EXPORT BY COMMODITY AND COUNTRY OF DESTINATION  
JANUARY - DECEMBER 2009

HS	COMMODITY DESCRIPTION	SITC	COUNTRY OF DESTINATION	NET WEIGHT (KG)	FOB VALUE (US \$)
			KOREA, REPUBLIC OF	1,000	9,050
			TAIWAN	6,400	1,489
			CHINA	10,214	5,118
			THAILAND	2,672	6,685
			SINGAPORE	8,737	36,385
			MALAYSIA	232,347	159,809
			AUSTRALIA	67,997	722,969
			UNITED STATES	876,042	14,225,940
			CANADA	35,308	461,812
0306249100	Crabs,in airtight container, not frozen	03620		237,192	2,320,172 *
			HONG KONG	628	4,075
			SINGAPORE	6,875	13,750
			UNITED STATES	112,077	1,316,510
			NETHERLANDS	117,612	985,837
0306249900	Other crabs, not frozen not in airtight containers	03620		2,817,218	28,347,972 *
			JAPAN	33,664	193,910
			HONG KONG	32,181	75,287
			KOREA, REPUBLIC OF	8,392	67,204
			TAIWAN	50	500
			CHINA	121,944	105,631
			THAILAND	1,524	3,030
			SINGAPORE	579,714	1,158,236
			MALAYSIA	146,377	435,367
			VIET NAM	18,482	7,003
			AUSTRALIA	35,563	365,386
			UNITED STATES	1,756,731	25,190,979
			CANADA	31,654	325,963
			UNITED KINGDOM	43,207	343,555
			FRANCE	56	2,000
			BELGIUM	7,679	73,921
0306291000	Other crustaceans, live	03620		3,340	8,673 *
			JAPAN	367	326
			SINGAPORE	1,816	6,700
			MALAYSIA	30	30
			UNITED STATES	1,127	1,617
0306292000	Other crustaceans, fresh or chilled	03620		18,114	49,684 *
			JAPAN	15	20
			SINGAPORE	11,439	36,344
			MALAYSIA	6,660	13,320
0306299100	Crustaceans, in airtight containers , not frozen	03620		624	747 *
			SINGAPORE	624	747
0306299900	Other crustaceans, not frozen in oth than airtight containers	03620		1,012,370	1,633,449 *
			JAPAN	360,433	325,911
			HONG KONG	9,569	26,219
			KOREA, REPUBLIC OF	16,881	72,186
			TAIWAN	948	2,668
			CHINA	15,459	7,152
			THAILAND	1,384	3,949
			SINGAPORE	14,236	40,211
			MALAYSIA	30,704	61,184
			VIET NAM	300	4,290
			SRI LANKA	400	1,325
			IRAN (ISLAMIC REPUBLIC OF)	2,664	1,742
			ISRAEL	12,297	57,768
			KUWAIT	3,336	4,173
			JORDAN	325	807
			LEBANON	1,606	1,598
			SYRIA ARAB REPUBLIC	183	85
			CYPRUS	217	94
			SOUTH AFRICA	1,233	2,852
			NEW ZEALAND	331	116
			UNITED STATES	259,250	546,146
			CANADA	29,283	32,220
			VENEZUELA	604	1,158
			BRAZIL	2,409	4,430
			PERU	880	2,214
			UNITED KINGDOM	48,677	79,469
			NETHERLANDS	34,507	105,733
			FRANCE	37,547	44,223
			GERMANY, FED. REP. OF	45,860	99,363
			AUSTRIA	2,708	4,566
			BELGIUM	2,500	2,546

TABLE 5 : EXPORT BY COMMODITY AND COUNTRY OF DESTINATION  
JANUARY - DECEMBER 2009

HS	COMMODITY DESCRIPTION	SITC	COUNTRY OF DESTINATION	NET WEIGHT (KG)	FOB VALUE (US \$)
			SWITZERLAND	1,168	2,838
			DENMARK	1,938	1,268
			NORWAY	2,447	4,235
			SWEDEN	7,490	4,818
			FINLAND	662	1,615
			IRELAND	613	1,364
			ITALY	33,917	47,808
			SPAIN	5,042	4,233
			PORTUGAL	1,665	2,295
			GREECE	2,953	7,561
			HUNGARY	478	658
			POLAND	2,149	4,216
			ROMANIA	592	1,234
			UKRAINE	395	696
			LITHUANIA	371	543
			ESTONIA	153	145
			CZECH REPUBLIC	415	2,989
			RUSSIA FEDERATION	13,191	8,535
0307101000	Oysters, live	03631		47,843	54,929 *
			JAPAN	3,388	2,801
			SINGAPORE	3,515	7,746
			VIET NAM	75	50
			IRAN (ISLAMIC REPUBLIC OF)	73	250
			ISRAEL	797	267
			TURKEY	240	100
			UNITED STATES	5,546	6,251
			CANADA	2,020	1,146
			UNITED KINGDOM	4,460	2,017
			NETHERLANDS	4,009	1,280
			FRANCE	14,470	24,054
			GERMANY, FED. REP. OF	2,450	3,877
			BELGIUM	1,448	510
			SWITZERLAND	563	338
			DENMARK	936	1,049
			NORWAY	646	266
			SWEDEN	569	193
			ITALY	1,074	1,291
			SPAIN	794	758
			POLAND	525	195
			RUSSIA FEDERATION	245	490
0307102000	Oysters, fresh, chilled or frozen	03631		201,415	703,137 *
			JAPAN	89	260
			HONG KONG	21,819	199,624
			CHINA	52,043	23,439
			SINGAPORE	80,996	373,275
			MALAYSIA	46,451	106,496
			UNITED STATES	14	38
			FRANCE	3	5
0307103000	Oysters, dried, salted or in brine	03631		9,854	27,727 *
			JAPAN	2,170	16,976
			HONG KONG	53	530
			TAIWAN	540	2,531
			SINGAPORE	6,999	3,700
			MALAYSIA	92	3,990
0307211000	Scallops, live	03635		131,139	114,969 *
			HONG KONG	21,535	31,416
			THAILAND	13,627	6,464
			SINGAPORE	60	30
			MALAYSIA	92,394	67,827
			KUWAIT	50	600
			UNITED STATES	151	275
			CANADA	166	806
			GERMANY, FED. REP. OF	156	4,551
			SWITZERLAND	3,000	3,000
0307212000	Scallops, fresh or chilled	03635		9,486	26,196 *
			HONG KONG	4,602	22,647
			THAILAND	200	200
			MALAYSIA	4,684	3,349
0307291000	Scallops, frozen	03639		349,839	681,565 *
			JAPAN	100,559	314,192
			HONG KONG	30,436	59,575
			KOREA, REPUBLIC OF	10,361	22,467

TABLE 5 : EXPORT BY COMMODITY AND COUNTRY OF DESTINATION  
JANUARY - DECEMBER 2009

HS	COMMODITY DESCRIPTION	SITC	COUNTRY OF DESTINATION	NET WEIGHT (KG)	FOB VALUE (US \$)
			TAIWAN	47,604	57,697
			THAILAND	22,025	36,103
			SINGAPORE	3,422	7,696
			PHILIPPINES	4,780	3,346
			MALAYSIA	117,047	146,950
			VIET NAM	12,938	31,759
			SOUTH AFRICA	80	486
			MAURITIUS	582	1,284
			UNITED STATES	5	10
0307292000	Scallops, dried, salted or in brine	03639		61,865	158,220 *
			HONG KONG	7,354	63,073
			KOREA, REPUBLIC OF	10,512	10,000
			CHINA	36,595	9,162
			SINGAPORE	493	9,725
			PHILIPPINES	2,534	48,947
			MALAYSIA	4,374	17,013
			UNITED STATES	3	300
0307312000	Mussels, fresh or chilled	03635		76,000	8,000 *
			SRI LANKA	76,000	8,000
0307391000	Mussels, frozen	03639		120,332	142,768 *
			HONG KONG	54,404	61,785
			KOREA, REPUBLIC OF	9,472	19,780
			TAIWAN	48,906	55,787
			SINGAPORE	7,550	5,416
0307392000	Mussels, dried, salted or in brine	03639		20,549	10,182 *
			CHINA	18,436	8,600
			SINGAPORE	2,113	1,582
0307411000	Cuttle fish and squid, live	03633		384	1,667 *
			SINGAPORE	384	1,667
0307412000	Cuttle fish and squid, fresh or chilled	03633		3,843,396	3,759,431 *
			JAPAN	913	1,701
			HONG KONG	1,634,158	1,682,141
			KOREA, REPUBLIC OF	20	10
			TAIWAN	1,076,841	1,062,130
			CHINA	581,434	572,678
			THAILAND	26,396	26,396
			SINGAPORE	36,296	83,165
			MALAYSIA	303,093	221,342
			VIET NAM	184,216	109,842
			AUSTRALIA	5	3
			UNITED STATES	24	23
0307491000	Cuttle fish and squid, frozen	03637		27,489,193	34,399,559 *
			JAPAN	443,844	1,119,510
			HONG KONG	1,748,717	2,382,332
			KOREA, REPUBLIC OF	282,913	679,876
			TAIWAN	4,574,376	6,738,241
			CHINA	7,546,353	5,237,633
			THAILAND	3,248,880	2,510,889
			SINGAPORE	645,662	1,164,243
			MALAYSIA	980,572	1,195,253
			VIET NAM	3,196,765	2,135,658
			INDIA	279,360	328,277
			SRI LANKA	16,500	4,950
			IRAN (ISLAMIC REPUBLIC OF)	6,910	34,041
			LEBANON	3,259	11,900
			TURKEY	240,613	365,452
			UNITED ARAB EMIRATES	10,000	18,100
			CYPRUS	37,590	76,101
			EGYPT	104,599	132,479
			SOUTH AFRICA	9,003	11,584
			AUSTRALIA	247,371	629,957
			UNITED STATES	309,842	1,608,654
			CANADA	36,770	247,983
			URUGUAY	27,976	12,589
			UNITED KINGDOM	10,372	45,968
			NETHERLANDS	3,187	21,158
			FRANCE	17,897	64,524
			GERMANY, FED. REP. OF	83,817	218,112
			BELGIUM	41,955	196,191
			SWITZERLAND	1,796	9,829
			ITALY	3,063,423	6,604,131
			SPAIN	51,527	118,623

TABLE 5 : EXPORT BY COMMODITY AND COUNTRY OF DESTINATION  
JANUARY - DECEMBER 2009

HS	COMMODITY DESCRIPTION	SITC	COUNTRY OF DESTINATION	NET WEIGHT (KG)	FOB VALUE (US \$)
			PORTUGAL	119,709	209,650
			GREECE	49,230	93,537
			ALBANIA	47,726	170,319
			CROATIA	679	1,815
0307492000	Cuttlefish&squid,dried,salted/in brine	03637		145,861	378,771 *
			JAPAN	15,432	138,888
			KOREA, REPUBLIC OF	27,762	31,835
			TAIWAN	22,328	44,920
			CHINA	1,990	995
			THAILAND	78,342	162,118
			UNITED STATES	7	15
0307511000	Octopus, live	03633		216	415 *
			SINGAPORE	216	415
0307512000	Octopus, fresh or chilled	03633		25,055	76,057 *
			JAPAN	69	152
			KOREA, REPUBLIC OF	4,930	17,947
			THAILAND	12	34
			AUSTRALIA	297	600
			UNITED STATES	19,747	57,324
0307591000	Octopus, frozen	03637		10,120,134	28,744,822 *
			JAPAN	498,345	2,516,969
			HONG KONG	3,472	5,500
			KOREA, REPUBLIC OF	1,515,583	3,670,823
			TAIWAN	224,897	179,513
			CHINA	55,770	22,617
			SINGAPORE	27,745	44,991
			MALAYSIA	86,951	139,317
			VIET NAM	369	140
			LEBANON	40,401	138,358
			TURKEY	18,250	10,950
			CYPRUS	210,169	599,897
			MAURITIUS	268,018	560,926
			VIRGIN ISLANDS (BRITISH)	13,512	37,581
			AUSTRALIA	106,823	318,850
			UNITED STATES	2,461,948	8,059,849
			CANADA	167,186	381,645
			MEXICO	226,996	436,842
			HONDURAS	10,886	23,400
			PANAMA	80,238	277,445
			PUERTO RICO	437,741	1,544,973
			DOMINICAN REPUBLIC	9,302	31,864
			MARTINIQUE	32,140	41,734
			GUADELOUPE	15,000	26,200
			UNITED KINGDOM	10,361	26,235
			NETHERLANDS	54,502	159,443
			FRANCE	98,855	237,909
			GERMANY, FED. REP. OF	81,997	206,796
			BELGIUM	91,643	301,190
			SWITZERLAND	1,397	9,766
			ITALY	2,721,364	7,357,924
			SPAIN	7,166	18,318
			PORTUGAL	303,088	700,114
			GREECE	30,300	59,354
			ALBANIA	19,083	39,362
			UKRAINE	2,017	14,534
			CROATIA	130,571	379,662
			MALTA	52,517	146,921
			RUSSIA FEDERATION	3,531	16,910
0307592000	Octopus, dried, salted or in brine	03637		31,290	33,910 *
			SINGAPORE	990	1,485
			VIET NAM	30,300	32,425
0307601000	Snails, other than sea snails, live	01293		1,156,539	3,367,647 *
			JAPAN	9	497
			HONG KONG	453,236	2,386,636
			TAIWAN	351,815	363,811
			CHINA	3,500	3,500
			MACAU	1,290	1,290
			THAILAND	16,787	7,950
			SINGAPORE	256,574	553,054
			MALAYSIA	69,569	42,978
			VIET NAM	240	720
			UNITED ARAB EMIRATES	15	40

TABLE 5 : EXPORT BY COMMODITY AND COUNTRY OF DESTINATION  
JANUARY - DECEMBER 2009

HS	COMMODITY DESCRIPTION	SITC	COUNTRY OF DESTINATION	NET WEIGHT (KG)	FOB VALUE (US \$)
			GHANA	2,376	4,600
			SOUTH AFRICA	22	61
			UNITED STATES	553	890
			CANADA	11	15
			UNITED KINGDOM	195	507
			FRANCE	34	184
			GERMANY, FED. REP. OF	128	481
			IRELAND	41	85
			GREECE	15	33
			HUNGARY	30	112
			POLAND	43	124
			RUSSIA FEDERATION	56	79
0307602000	Snails, other than sea snails, fresh, chilled or frozen	01293		1,298,675	2,748,003 *
			KOREA, REPUBLIC OF	57,560	158,978
			TAIWAN	563,344	759,384
			THAILAND	70,982	39,108
			SINGAPORE	980	1,939
			MALAYSIA	10,191	6,261
			SOUTH AFRICA	102,725	297,620
			AUSTRALIA	42	127
			UNITED STATES	14,225	44,677
			CANADA	253,039	685,202
			NETHERLANDS	19,447	67,025
			FRANCE	206,140	687,682
0307603000	Snails, other than sea snails, dried, salted or in brine	01293		37,819	53,172 *
			JAPAN	2,346	2,446
			HONG KONG	29,111	39,385
			SINGAPORE	182	329
			MALAYSIA	6,180	11,012
0307911000	Other molluscs, live	03635		5,851	2,218 *
			KOREA, REPUBLIC OF	59	36
			MALAYSIA	5	18
			UNITED STATES	710	444
			CANADA	367	173
			UNITED KINGDOM	1,037	562
			NETHERLANDS	450	100
			FRANCE	1,042	266
			GERMANY, FED. REP. OF	630	198
			AUSTRIA	8	33
			SWITZERLAND	64	32
			DENMARK	404	111
			NORWAY	144	63
			SWEDEN	105	38
			ITALY	514	66
			SPAIN	312	78
0307991000	Other molluscs, frozen	03639		1,209,137	2,169,579 *
			JAPAN	210,421	462,147
			KOREA, REPUBLIC OF	832,304	1,473,016
			TAIWAN	157,715	231,100
			SINGAPORE	165	340
			MALAYSIA	32	128
			SAUDI ARABIA	8,500	2,848
0307992000	Beche-de-mer(trepang), dried, salted or in brine	03639		1,062,303	5,230,594 *
			JAPAN	4,639	205,405
			HONG KONG	421,727	1,346,995
			KOREA, REPUBLIC OF	99,872	1,445,977
			TAIWAN	6,509	15,282
			CHINA	933	34,471
			SINGAPORE	80,752	789,336
			MALAYSIA	66,819	186,985
			VIET NAM	371,537	1,084,342
			AUSTRALIA	7,433	91,279
			UNITED STATES	1,990	28,779
			CANADA	80	1,600
			SWITZERLAND	5	72
			ITALY	7	71
0307999000	Oth aquatic invertebrates not crstceans, for human consumpt dried,salted/in brine	03639		5,310,444	9,763,000 *
			JAPAN	1,532,133	3,554,440
			HONG KONG	182,533	524,172
			KOREA, DEMOCRATIC PEOPLE'S REPUBLI	15,000	28,200
			KOREA, REPUBLIC OF	382,257	762,592
			TAIWAN	625,815	940,359

TABLE 5 : EXPORT BY COMMODITY AND COUNTRY OF DESTINATION  
JANUARY - DECEMBER 2009

HS	COMMODITY DESCRIPTION	SITC	COUNTRY OF DESTINATION	NET WEIGHT (KG)	FOB VALUE (US \$)
			CHINA	117,410	137,060
			MACAU	12	120
			THAILAND	1,373	5,329
			SINGAPORE	29,160	90,497
			MALAYSIA	60,545	101,533
			VIET NAM	1,278,076	1,161,009
			IRAN (ISLAMIC REPUBLIC OF)	191	4,077
			ISRAEL	2,078	1,183
			JORDAN	366	894
			TURKEY	384	883
			UNITED ARAB EMIRATES	2,983	6,355
			SOUTH AFRICA	123,288	400,334
			MAURITIUS	255	1,393
			AUSTRALIA	5,406	21,538
			NEW ZEALAND	827	1,039
			UNITED STATES	287,021	688,981
			CANADA	372,441	884,005
			ARGENTINA	176	1,424
			BRAZIL	558	1,753
			UNITED KINGDOM	51,624	54,313
			NETHERLANDS	22,312	29,533
			FRANCE	68,178	69,974
			GERMANY, FED. REP. OF	45,485	65,000
			AUSTRIA	2,426	6,426
			BELGIUM	45,517	107,552
			SWITZERLAND	2,455	4,491
			DENMARK	645	1,773
			NORWAY	790	1,394
			SWEDEN	583	1,571
			FINLAND	353	379
			IRELAND	725	2,592
			ITALY	28,101	71,669
			SPAIN	1,990	3,713
			PORTUGAL	316	1,455
			ICELAND	34	119
			GREECE	3,220	4,916
			HUNGARY	753	1,398
			POLAND	6,171	6,347
			BULGARIA	114	488
			UKRAINE	495	945
			LITHUANIA	71	280
			CROATIA	250	94
			CZECH REPUBLIC	3,009	2,266
			RUSSIA FEDERATION	4,539	5,142
0401100000	Milk and cream, not concentrated, no add sugar, of a fat content, by weight < 1%	02211	SINGAPORE	60,213	56,316 *
			MALAYSIA	41,800	46,200
			EAST TIMOR	17,850	9,996
				563	120
0401200000	Milk and cream, not concentrated, no add sugar, of a fat content, by weight 1- 6	02212	HONG KONG	13,269,315	9,930,117 *
			TAIWAN	4,375,794	3,175,172
			SINGAPORE	394,686	277,760
			PHILIPPINES	7,138,331	5,311,793
			MALAYSIA	803,991	628,764
			CAMBODIA	344,333	382,277
			VIET NAM	190,962	136,818
				21,218	17,533
0402103000	Milk&cream fat cont<=1.5%,in solid form added sugar/oth sweet,in cont>= 20 kg	02221	JAPAN	515,162	727,101 *
			PHILIPPINES	415	531
			MALAYSIA	49,300	170,479
			NIGERIA	198,000	399,214
			BENIN	18	50
			EAST TIMOR	3	12
				267,426	156,815
0402109000	Milk&cream fat cont<=1.5%,in solid form added sugar/oth sweet,in cont< 20 kg	02221	JAPAN	852,878	1,582,325 *
			HONG KONG	52,968	56,475
			SINGAPORE	2,128	4,049
			PHILIPPINES	128	679
			MALAYSIA	27,146	156,510
			BRUNEI DARUSSALAM	164	284
			MALDIVES	712	4,208
			SAUDI ARABIA	710	1,435
				6,053	3,850

TABLE 5 : EXPORT BY COMMODITY AND COUNTRY OF DESTINATION  
JANUARY - DECEMBER 2009

HS	COMMODITY DESCRIPTION	SITC	COUNTRY OF DESTINATION	NET WEIGHT (KG)	FOB VALUE (US \$)
			KENYA	1,564	5,000
			NEW CALEDONIA	715	1,341
			WALLIS AND FUTUNA ISLANDS	1,627	5,051
			TONGA	15,789	45,685
			TUVALU	2,227	5,986
			EAST TIMOR	734,396	1,279,697
			UNITED STATES	6,550	12,067
			SURINAME	1	8
0402212000	Milk&cream fat cont> 1.5%,in solid form not added sugar/oth sweet,in cont>=20 kg	02222		4,361,610	14,231,835 *
			JAPAN	50	50
			MALAYSIA	4,358,087	14,231,041
			UNITED ARAB EMIRATES	37	135
			EAST TIMOR	3,436	609
0402219000	Milk&cream fat cont> 1.5%,in solid form not added sugar/oth sweet,in cont<20 kg	02222		19,233,630	43,854,350 *
			JAPAN	21,318	52,803
			HONG KONG	398,177	1,802,571
			TAIWAN	193,320	1,040,753
			PAPUA NEW GUINEA	58	219
			SINGAPORE	3,050	6,034
			PHILIPPINES	10,530	53,466
			MALAYSIA	101,393	717,797
			PAKISTAN	208,615	1,108,319
			SRI LANKA	1,653,383	3,773,683
			IRAQ	8,951,377	19,907,694
			SAUDI ARABIA	6,077	2,200
			EGYPT	271,589	569,075
			LIBYAN ARAB JAMAHIRIYA	16,577	29,616
			ALGERIA	6,707,248	12,685,616
			SUDAN	22,395	39,415
			MADAGASCAR	10,648	20,355
			KENYA	26,400	50,050
			GAMBIA	484	1,238
			AUSTRALIA	184,064	1,117,949
			NEW ZEALAND	98,974	379,536
			VANUATU	571	1,039
			AMERICAN SAMOA	1,733	3,951
			SAMOA	1,961	3,830
			TONGA	7,789	14,074
			TUVALU	2,181	5,804
			EAST TIMOR	306,775	413,027
			UNITED STATES	1,144	3,603
			DEMOCRATIC REPUBLIC OF THE CONGO	25,799	50,633
0402299000	Milk&cream fat cont> 1.5%,in solid form added sugar/oth sweet,in cont< 20 kg	02222		1,906,969	2,900,030 *
			TAIWAN	169,655	252,667
			THAILAND	932	2,940
			SINGAPORE	1,691,618	2,419,308
			CAMBODIA	164	700
			BRUNEI DARUSSALAM	23	140
			MALDIVES	68	140
			SAUDI ARABIA	16,316	80,420
			KUWAIT	11,041	52,871
			JORDAN	362	1,400
			UNITED ARAB EMIRATES	4,057	20,143
			QATAR	1,109	4,942
			SUDAN	172	750
			KENYA	704	2,275
			EAST TIMOR	7,561	46,466
			PORTUGAL	3,187	14,868
0402990000	Other milk&cream, containing added sugar/other sweetening	02224		2,351,409	3,611,923 *
			JAPAN	4,309	4,693
			HONG KONG	1,140	27,060
			KOREA, REPUBLIC OF	1	5
			TAIWAN	76,833	109,248
			SINGAPORE	837	4,128
			MALAYSIA	6,238	24,333
			NEPAL	155	7
			TOGO	48,015	181,976
			GHANA	57,348	81,085
			CONGO	28,674	48,427
			CAMEROON	152,991	360,392
			NIGERIA	1,731,687	2,211,008
			SIERRA LEONE	98,001	187,077



TABLE 5 : EXPORT BY COMMODITY AND COUNTRY OF DESTINATION  
JANUARY - DECEMBER 2009

HS	COMMODITY DESCRIPTION	SITC	COUNTRY OF DESTINATION	NET WEIGHT (KG)	FOB VALUE (US \$)
			BENIN	70,176	259,416
			AUSTRALIA	14	184
			EAST TIMOR	907	62
			NETHERLANDS	2,392	2,616
			GERMANY, FED. REP. OF	6	51
			DEMOCRATIC REPUBLIC OF THE CONGO	71,685	110,155
0403101100	Yoghurt in liquid form, incl. condensed form,cont.fruits, nuts, cocoa or flavor	02231		176,142	27,871 *
			JAPAN	1,939	60
			BENIN	6	22
			NORTHERN MARIANA ISLANDS	2,041	5,253
			SAMOA	720	885
			EAST TIMOR	171,436	21,651
0403101900	Yoghurt in other form, containing fruits ,nuts, cocoa or flavoring matter	02231		244,428	461,151 *
			JAPAN	1,168	693
			HONG KONG	1,695	5,006
			THAILAND	4,000	5,840
			MALDIVES	4,058	5,836
			SOLOMON ISLANDS	54	47
			TONGA	7,474	4,328
			EAST TIMOR	188,684	353,528
			UNITED STATES	13,020	44,103
			PORTUGAL	2,057	1,401
			ESTONIA	22,218	40,369
0403109100	Yoghurt in condensed form, not contain f nut, cocoa, or flavoring matter	02231		57,028	157,960 *
			PHILIPPINES	1,438	144
			MALAYSIA	1,000	1,800
			WALLIS AND FUTUNA ISLANDS	2,005	6,229
			SOLOMON ISLANDS	7,554	29,724
			TONGA	42,428	119,428
			EAST TIMOR	2,603	635
0403109900	Yoghurt in other form, not contain fruit nut, cocoa, or flavoring matter	02231		29,760	39,892 *
			HONG KONG	1,828	10,412
			PAPUA NEW GUINEA	18,547	24,872
			SAUDI ARABIA	3,004	1,400
			MICRONESIA, FEDERATED STATES OF	1,761	2,393
			EAST TIMOR	4,620	815
0403909000	Curdled milk and cream, kephir & other fermented milk and cream	02232		6,017,543	6,078,305 *
			JAPAN	80,806	93,522
			HONG KONG	31,766	37,727
			KOREA, REPUBLIC OF	16,414	35,464
			TAIWAN	4,838	5,884
			PAPUA NEW GUINEA	2,728,838	2,401,325
			THAILAND	53,119	46,268
			SINGAPORE	62,373	43,457
			PHILIPPINES	85,768	153,969
			MALAYSIA	3,222	11,593
			CAMBODIA	41,484	23,840
			BRUNEI DARUSSALAM	80,693	82,246
			MALDIVES	860,451	781,016
			AFGHANISTAN	17,879	22,080
			IRAN (ISLAMIC REPUBLIC OF)	47,424	67,600
			SAUDI ARABIA	12,196	10,053
			UNITED ARAB EMIRATES	21,108	17,009
			GHANA	18,900	20,664
			CAMEROON	8,172	13,490
			NIGERIA	165,865	190,251
			COMOROS	21,109	17,554
			AUSTRALIA	31,158	19,897
			NEW ZEALAND	27,694	34,760
			NAURU	13,150	6,375
			VANUATU	9,157	10,407
			FIJI	37,699	60,780
			SAMOA	75,489	84,373
			SOLOMON ISLANDS	13,747	12,117
			TONGA	41,963	59,538
			EAST TIMOR	787,604	931,954
			UNITED STATES	510,306	648,235
			SURINAME	23,712	27,690
			PORTUGAL	83,439	107,167
0404101900	Modified whey,whether/not concentr/cont add sugar/sweetening,for human consumpt	02241		331,380	737,694 *
			HONG KONG	172,200	152,431
			SINGAPORE	27	24

TABLE 5 : EXPORT BY COMMODITY AND COUNTRY OF DESTINATION  
JANUARY - DECEMBER 2009

HS	COMMODITY DESCRIPTION	SITC	COUNTRY OF DESTINATION	NET WEIGHT (KG)	FOB VALUE (US \$)
			PHILIPPINES	120,000	548,431
			CAMBODIA	6,265	8,157
			INDIA	500	1,113
			SAUDI ARABIA	32,388	27,538
0404109900	Modified whey,whether/not concentr/cont add sugar/sweetening,for animal feeding	02241	EAST TIMOR	2,918	4,480 *
0404900000	Oth products consisting of natural milk	02249		37,149	64,504 *
			MALAYSIA	20,619	10,126
			LEBANON	16,530	54,378
0405100000	Butter derived from milk	02300		43,878	45,533 *
			TAIWAN	530	511
			SAUDI ARABIA	2,613	900
			UNITED ARAB EMIRATES	963	3,774
			VANUATU	1,331	2,259
			TUVALU	212	560
			EAST TIMOR	34,619	30,377
			UNITED STATES	2,355	5,742
			PORTUGAL	1,255	1,410
0405901000	Anhydrous butterfat derived from milk	02300		1,079,200	2,399,016 *
			PHILIPPINES	1,079,200	2,399,016
0405909000	Other fats and oils derived from milk	02300		3,783	10,206 *
			TAIWAN	3,139	2,387
			BRUNEI DARUSSALAM	515	2,012
			SAUDI ARABIA	129	5,807
0406109000	Fresh curd (unripened or uncurd)	02491		357	271 *
			TAIWAN	200	100
			SINGAPORE	12	2
			VIET NAM	12	5
			MICRONESIA, FEDERATED STATES OF	133	164
0406209000	Grated/powdered cheese,in packages of a gross weight <= 20 kg	02410		1,699	1,217 *
			HONG KONG	4	5
			THAILAND	39	503
			AUSTRALIA	22	44
			EAST TIMOR	1,634	665
0406300000	Processed cheese,not grated or powdered	02420		578,110	1,943,611 *
			HONG KONG	51,833	183,762
			THAILAND	282,896	1,064,884
			PHILIPPINES	222,708	634,354
			MALAYSIA	14,400	43,223
			BRUNEI DARUSSALAM	6,273	17,388
0406400000	Blue veined cheese and oth cheese cont veins prod by penicillium roquefort	02430		10	10 *
			TAIWAN	10	10
0406900000	Other cheese	02499		37,366	60,011 *
			JAPAN	777	832
			HONG KONG	7,608	26,386
			THAILAND	4,000	445
			SINGAPORE	1	1
			SEYCHELLES	4,214	11,424
			FIJI	97	896
			EAST TIMOR	19,571	18,146
			PORTUGAL	1,098	1,881
0407009900	Other birds' eggs, in sheel , preserved or cooked	02510		7,380	32,280 *
			HONG KONG	6,621	28,485
			THAILAND	759	3,795
0408190000	Egg yolks, other than dried	02522		15	7 *
			THAILAND	15	7
0408910000	Birds' eggs, not in shell, dried	02521		2,039	17,346 *
			CHINA	2,039	17,346
0409000000	Natural honey	06160		7,354,549	13,127,371 *
			JAPAN	624	7,454
			KOREA, REPUBLIC OF	1,586	7,330
			CHINA	102,950	131,776
			SINGAPORE	140,007	1,743,264
			MALAYSIA	6,111	14,569
			BRUNEI DARUSSALAM	3,079	5,515
			BENIN	7,177	2,700
			UNITED STATES	7,091,614	11,210,508
			NETHERLANDS	1,401	4,255
0410001000	Birds' nests	09892		507,028	113,519,524 *
			JAPAN	143	35,350
			HONG KONG	99,585	42,742,996
			TAIWAN	730	103,950

TABLE 5 : EXPORT BY COMMODITY AND COUNTRY OF DESTINATION  
JANUARY - DECEMBER 2009

HS	COMMODITY DESCRIPTION	SITC	COUNTRY OF DESTINATION	NET WEIGHT (KG)	FOB VALUE (US \$)
			CHINA	2,184	727,745
			MACAU	251	221,461
			THAILAND	22	33,000
			SINGAPORE	268,179	61,277,571
			MALAYSIA	121,133	389,935
			AUSTRALIA	29	8,700
			AMERICAN SAMOA	20	4,000
			UNITED STATES	12,658	5,975,679
			CANADA	2,094	1,999,137
0410009000	Other edible products of animal origin, not elsewhere specified or included	09892		91,286	3,616,665 *
			JAPAN	26,886	127,152
			HONG KONG	1,848	133,894
			SINGAPORE	46,223	2,895,112
			MALAYSIA	811	114,402
			VIET NAM	9,067	21,364
			MALDIVES	178	5,675
			UNITED STATES	6,101	95,466
			CANADA	172	223,600
0501000000	Human hair, unworked, whether or not washed or scoured; waste of human hair	29191		2,059	1,260 *
			CHINA	226	677
			EAST TIMOR	1,833	583
0505101000	Duck feathers and down, of a kind used for stuffing	29195		240,462	173,085 *
			TAIWAN	240,306	171,604
			VIET NAM	136	1,474
			EAST TIMOR	20	7
0505901000	Duck feathers and down, used other than for stuffing	29195		228,965	168,951 *
			TAIWAN	228,965	168,951
0505909000	Other skins and parts of birds; powder and waste of feather or part of feathers	29195		368	1,608 *
			MALAYSIA	276	690
			GERMANY, FED. REP. OF	92	918
0506100000	Ossein and bones treated with acid	29111		40,000	16,000 *
			IRAN (ISLAMIC REPUBLIC OF)	40,000	16,000
0506900000	Other bones and horn-cores	29111		418,264	392,852 *
			JAPAN	359,500	151,530
			TAIWAN	125	1,800
			CHINA	16,120	18,222
			UNITED STATES	42,519	221,300
0507901000	Horns, antlers, hooves, nails, claws and beaks, unworked/ simply prepared/ not cut	29116		528	1,056 *
			MALAYSIA	528	1,056
0508001000	Coral & similar material, unworked/ simply prepared but not otherwise worked	29115		69,684	149,712 *
			JAPAN	9,601	11,724
			HONG KONG	611	1,804
			MALAYSIA	967	2,910
			ISRAEL	226	608
			TURKEY	1,364	2,217
			CYPRUS	44	315
			SOUTH AFRICA	1,454	1,638
			UNITED STATES	26,381	52,368
			CANADA	4,407	9,299
			PERU	126	296
			UNITED KINGDOM	2,569	3,210
			NETHERLANDS	1,817	4,623
			FRANCE	1,519	9,180
			GERMANY, FED. REP. OF	15,004	17,350
			AUSTRIA	202	1,667
			DENMARK	179	2,515
			ITALY	2,144	26,903
			GREECE	109	233
			RUSSIA FEDERATION	960	852
0508002000	Shells of molluscs, crustaceans/echino derms, unworked/ simply prepared uncut	29115		573,334	324,785 *
			JAPAN	112,448	28,392
			KOREA, REPUBLIC OF	3,880	8,392
			CHINA	338,911	126,323
			THAILAND	21,074	77,379
			VIET NAM	72,422	39,953
			INDIA	12,592	3,998
			UNITED ARAB EMIRATES	55	113
			AUSTRALIA	554	176
			COOK ISLANDS	655	8,936
			UNITED STATES	707	5,758
			BRAZIL	650	639
			GUADELOUPE	214	436

TABLE 5 : EXPORT BY COMMODITY AND COUNTRY OF DESTINATION  
JANUARY - DECEMBER 2009

HS	COMMODITY DESCRIPTION	SITC	COUNTRY OF DESTINATION	NET WEIGHT (KG)	FOB VALUE (US \$)
0508009000	Cuttle-bone,unworked/simple prepared not cut to shape,powder&waste thereof	29115	GERMANY, FED. REP. OF	6,776	5,195
			SPAIN	2,396	19,095
			JAPAN	544,951	298,921
			HONG KONG	21,690	11,955
			KOREA, REPUBLIC OF	14,577	25,184
			TAIWAN	295	1,095
			CHINA	5,413,745	1,882,064
			MACAU	7	87
			THAILAND	11,615	75,700
			SINGAPORE	2,576	7,481
			MALAYSIA	440	760
			VIET NAM	129,993	58,127
			INDIA	53,136	22,260
			IRAN (ISLAMIC REPUBLIC OF)	1,287	825
			ISRAEL	3,202	11,366
			JORDAN	387	708
			TURKEY	782	1,836
			UNITED ARAB EMIRATES	57	146
			QATAR	5	97
			CYPRUS	23	167
			SOUTH AFRICA	905	2,222
			AUSTRALIA	4,324	5,485
			NEW ZEALAND	80	268
			UNITED STATES	96,476	200,321
			CANADA	12,035	21,475
			HONDURAS	483	1,615
			CHILE	1,379	1,714
			BRAZIL	1,056	2,583
			UNITED KINGDOM	19,824	44,943
			NETHERLANDS	7,176	22,882
			FRANCE	12,037	20,634
			GERMANY, FED. REP. OF	14,050	25,100
AUSTRIA	3,325	2,287			
BELGIUM	3,869	5,882			
SWITZERLAND	717	3,745			
DENMARK	3,883	7,628			
NORWAY	283	1,258			
SWEDEN	1,926	3,103			
IRELAND	780	1,895			
ITALY	15,852	28,629			
SPAIN	7,579	20,950			
GREECE	595	2,396			
HUNGARY	953	1,691			
POLAND	2,161	6,666			
ROMANIA	649	454			
UKRAINE	448	833			
RUSSIA FEDERATION	5,840	5,963			
0510009000	Ambergis,castoreum,civet; bile; glands & oth animal prod.used in pharmaceutical	29198	HONG KONG	35	875 *
0511100000	Bovine semen	29194	INDIA	672,039	298,085 *
0511912000	Roes	29196	KOREA, REPUBLIC OF	22,592	234,181 *
			MALAYSIA	15,369	201,327
			VIET NAM	40	400
0511913000	Artemia egg (brine shrimp egg)	29196	VIET NAM	7,183	32,454
			UNITED STATES	537	5,930 *
0511919000	Oth.product of fish or crustaceans, molluscs or oth.aqua invertabrates	29196	UNITED STATES	537	5,930 *
			JAPAN	274,621	306,999 *
			KOREA, REPUBLIC OF	25,704	50,790
			TAIWAN	21	56
			TAIWAN	24,360	49,304
			CHINA	109,573	105,219
			THAILAND	31,500	35,309
			PHILIPPINES	153	1
			MALAYSIA	44,257	29,240
			VIET NAM	38,730	37,030
			INDIA	163	10
			GERMANY, FED. REP. OF	160	40
0511991100	Semen of swine, sheep or goats	29199	GERMANY, FED. REP. OF	800	566 *
			MALAYSIA	800	566
0511999000	Other animal products not elsewhere	29199		10,085	54,212 *

TABLE 5 : EXPORT BY COMMODITY AND COUNTRY OF DESTINATION  
JANUARY - DECEMBER 2009

HS	COMMODITY DESCRIPTION	SITC	COUNTRY OF DESTINATION	NET WEIGHT (KG)	FOB VALUE (US \$)
	specified or included		JAPAN	89	10
			KOREA, REPUBLIC OF	80	50
			SINGAPORE	599	850
			PHILIPPINES	165	5
			MALAYSIA	8,824	53,027
			UNITED ARAB EMIRATES	180	200
			UNITED STATES	68	20
			UNITED KINGDOM	80	50
0601100000	Bulbs, tubers, tuberous roots, corms, crowns & rhizomes, dormant	29261		4,132	113,464 *
			JAPAN	1,075	30,340
			MALAYSIA	26	65
			UNITED STATES	5	11
			NETHERLANDS	1,022	82,778
			GERMANY, FED. REP. OF	2,004	270
0601209000	Bulbs,tubers,tuberous roots, corms crowns & rhizomes, in growth or in flower	29261		1,142,968	546,549 *
			JAPAN	73,198	74,838
			KOREA, REPUBLIC OF	916,187	315,383
			TAIWAN	38,488	8,022
			CHINA	66,000	7,520
			SINGAPORE	65	14
			MALAYSIA	1,800	97
			PAKISTAN	20,000	5,735
			UNITED ARAB EMIRATES	20,100	11,274
			UNITED STATES	95	1,000
			NETHERLANDS	454	49,502
			FRANCE	935	72,384
			GERMANY, FED. REP. OF	5,646	780
0602101000	Orchid cuttings and slips, unrooted	29269		371	1,131 *
			TAIWAN	295	720
			MALAYSIA	40	17
			SOUTH AFRICA	26	350
			NETHERLANDS	10	44
0602109000	Unrooted cutting and slips of oth plants	29269		1,670,949	2,315,288 *
			JAPAN	67,510	80,209
			KOREA, REPUBLIC OF	926,019	300,181
			TAIWAN	53,000	16,422
			CHINA	116,500	22,181
			SINGAPORE	114,255	41,866
			MALAYSIA	77,199	16,639
			VIET NAM	18,000	1,500
			KUWAIT	61,553	21,773
			QATAR	4	24
			AUSTRALIA	524	6,681
			EAST TIMOR	30,756	7,871
			UNITED STATES	11,223	39,010
			CANADA	41,534	69,803
			UNITED KINGDOM	358	777
			NETHERLANDS	120,621	1,353,413
			ITALY	31,893	336,938
0602200000	Trees, shrubs & bushes, grafted or not, of kinds which bear edible fruit or nuts	29269		172,717	216,471 *
			JAPAN	6,142	150,677
			KOREA, REPUBLIC OF	157,933	65,146
			SINGAPORE	8,642	648
0602901000	Rooted orchid cuttings and slips	29269		88,562	815,697 *
			JAPAN	49,904	661,665
			SINGAPORE	2,999	24,209
			MALAYSIA	24,002	14,241
			INDIA	153	1,200
			AUSTRALIA	11,504	114,382
0602902000	Orchid seedlings	29269		100	1,904 *
			FRANCE	100	1,904
0602903000	Aquarium plants	29269		93,522	274,604 *
			JAPAN	14,703	75,823
			HONG KONG	1,292	2,519
			TAIWAN	186	279
			CHINA	2,067	2,380
			THAILAND	469	508
			SINGAPORE	725	1,941
			MALAYSIA	867	3,536
			PAKISTAN	17	79
			IRAN (ISLAMIC REPUBLIC OF)	722	708
			ISRAEL	119	1,464

TABLE 5 : EXPORT BY COMMODITY AND COUNTRY OF DESTINATION  
JANUARY - DECEMBER 2009

HS	COMMODITY DESCRIPTION	SITC	COUNTRY OF DESTINATION	NET WEIGHT (KG)	FOB VALUE (US \$)
			JORDAN	3	30
			TURKEY	1,019	5,766
			QATAR	12	162
			SOUTH AFRICA	1,227	1,426
			AUSTRALIA	3	268
			UNITED STATES	48,695	82,863
			CANADA	3,392	9,893
			ARGENTINA	418	1,980
			UNITED KINGDOM	1,099	5,092
			NETHERLANDS	6,312	53,817
			FRANCE	1,965	2,555
			GERMANY, FED. REP. OF	2,366	4,923
			AUSTRIA	41	145
			BELGIUM	419	1,260
			SWITZERLAND	1,860	4,403
			NORWAY	54	362
			SWEDEN	47	1,361
			ITALY	1,308	3,923
			SPAIN	352	1,211
			HUNGARY	38	129
			POLAND	1,688	3,591
			LITHUANIA	37	207
0602909000	Other live plants; mushroom spawn	29269		1,735,052	1,206,167 *
			JAPAN	5	43
			KOREA, REPUBLIC OF	805,964	309,605
			TAIWAN	158,188	32,980
			CHINA	90,943	25,901
			THAILAND	239	538
			SINGAPORE	97,307	194,368
			MALAYSIA	36,234	15,017
			BRUNEI DARUSSALAM	194	163
			INDIA	160	3,004
			KUWAIT	26,272	7,876
			UNITED ARAB EMIRATES	116,200	82,393
			QATAR	850	2,125
			UNITED STATES	4,626	117,287
			CANADA	2,248	35,116
			ARGENTINA	15	180
			NETHERLANDS	395,190	362,633
			ITALY	417	16,938
0603110000	Roses, fresh flowers of a kind suitable for bouquets/ornamental purpose	29271		35,844	208,736 *
			JAPAN	35,587	207,962
			SAUDI ARABIA	257	774
0603130000	Orchids, fresh flowers of a suitable for bouquets/ornamental purpose	29271		32,679	216,946 *
			JAPAN	209	628
			HONG KONG	380	1,982
			TAIWAN	370	6,241
			CHINA	2	12
			THAILAND	98	1,264
			SINGAPORE	50	480
			MALAYSIA	140	480
			SUDAN	1	14
			AUSTRALIA	35	508
			UNITED STATES	15,050	110,846
			PUERTO RICO	16,344	94,491
0603140000	Chrysanthenums, fresh flowers of a kind suitable for bouquets/ornamental purpose	29271		36,387	656,081 *
			JAPAN	33,366	650,633
			PAKISTAN	625	1,000
			SAUDI ARABIA	116	352
			KUWAIT	1,205	2,426
			UNITED ARAB EMIRATES	1,075	1,670
0603190000	Other fresh flowers of a kind suitable for bouquets/ornamental purpose	29271		1,510,926	943,199 *
			CHINA	975,719	635,451
			THAILAND	148,500	54,746
			SINGAPORE	93,678	31,615
			MALAYSIA	23,223	11,823
			VIET NAM	269,258	208,383
			INDIA	170	41
			SAUDI ARABIA	325	980
			QATAR	3	150
			EAST TIMOR	50	10
0603900000	Flowers of a suitable for ornamental	29271		1,306,230	2,281,263 *

TABLE 5 : EXPORT BY COMMODITY AND COUNTRY OF DESTINATION  
JANUARY - DECEMBER 2009

HS	COMMODITY DESCRIPTION	SITC	COUNTRY OF DESTINATION	NET WEIGHT (KG)	FOB VALUE (US \$)
	, dried, dyed, bleached / othwise prep		JAPAN	93,924	227,465
			HONG KONG	3,400	1,190
			TAIWAN	62,704	25,944
			CHINA	581,222	1,041,992
			THAILAND	717	765
			SINGAPORE	264,503	144,808
			PHILIPPINES	39	53
			MALAYSIA	47,105	8,138
			BRUNEI DARUSSALAM	45	922
			VIET NAM	235,910	190,597
			INDIA	21	175
			ISRAEL	28	1,862
			UNITED ARAB EMIRATES	225	1,038
			AUSTRALIA	8,202	389,166
			NEW ZEALAND	5	189
			UNITED STATES	2,807	64,201
			ARGENTINA	1,408	863
			UNITED KINGDOM	1,003	8,227
			NETHERLANDS	2,787	170,468
			GERMANY, FED. REP. OF	160	954
			ITALY	15	2,246
0604100000	Mosses and lichens	29272		142,147	32,589 *
			THAILAND	13,370	6,725
			MALAYSIA	2,377	1,121
			INDIA	126,400	24,743
0604910000	Foliage, branches & oth parts of plants, fresh	29272		455,159	1,018,811 *
			JAPAN	362,566	907,884
			KOREA, REPUBLIC OF	3,281	4,140
			SINGAPORE	82,655	105,457
			UNITED ARAB EMIRATES	6,657	1,330
0604990000	Foliage, branches & oth parts of plants, other than fresh	29272		1,673,565	831,468 *
			JAPAN	123,938	225,406
			KOREA, REPUBLIC OF	36,000	14,000
			TAIWAN	92,717	21,838
			CHINA	76,894	43,680
			SINGAPORE	27,010	22,970
			MALAYSIA	737,779	260,588
			VIET NAM	379,172	144,819
			KUWAIT	176,200	46,768
			QATAR	15,000	3,806
			BAHRAIN	60	227
			SOUTH AFRICA	2	5
			AUSTRALIA	375	312
			UNITED STATES	1,044	2,893
			NETHERLANDS	3,475	39,665
			FRANCE	4	6
			DENMARK	450	1,180
			ITALY	3,445	3,305
0701100000	Potatoes seed, fresh or chilled,	05410		105,174	105,395 *
			SINGAPORE	105,174	105,395
0701900000	Potatoes, other than seed, fresh or chilled	05410		6,307,636	2,184,253 *
			JAPAN	15,362	19,523
			HONG KONG	3,910	7,936
			KOREA, REPUBLIC OF	22,000	17,500
			SINGAPORE	4,579,005	1,814,225
			MALAYSIA	1,454,340	286,464
			PAKISTAN	14,000	4,200
			EAST TIMOR	219,019	34,405
0702000000	Tomatoes, fresh or chilled	05440		565,094	375,111 *
			HONG KONG	106	150
			SINGAPORE	435,212	293,484
			MALAYSIA	116,066	56,417
			BRUNEI DARUSSALAM	3,568	9,958
			EGYPT	9,662	15,051
			EAST TIMOR	480	51
0703101100	Onions bulbs for propagation fresh or chilled	05451		6,282	618 *
			EAST TIMOR	6,282	618
0703101900	Onions, fresh/chilled, oth. than bulbs for propagation	05451		78,322	68,032 *
			HONG KONG	5,892	10,290
			TAIWAN	714	432
			SINGAPORE	10,537	11,665
			PHILIPPINES	28,000	7,000

TABLE 5 : EXPORT BY COMMODITY AND COUNTRY OF DESTINATION  
JANUARY - DECEMBER 2009

HS	COMMODITY DESCRIPTION	SITC	COUNTRY OF DESTINATION	NET WEIGHT (KG)	FOB VALUE (US \$)
0703102900	Shallots, fresh/chilled, oth than bulbs for propagation	05451	MALAYSIA	31,918	36,860
			QATAR	1,261	1,785
			TAIWAN	469,455	137,218
			THAILAND	7,432,019	2,043,826
			SINGAPORE	1,234,211	711,080
			PHILIPPINES	28,000	4,019
			MALAYSIA	2,026,686	943,555
			VIET NAM	1,520,400	468,759
			UNITED ARAB EMIRATES	209	788
			AUSTRALIA	5,547	13,294
			EAST TIMOR	41,966	7,897
			UNITED KINGDOM	358	855
			0703201000	Garlic bulbs for propagation fresh or chilled	05452
EAST TIMOR	20	10			
0703209000	Garlic, fresh/chilled, oth than bulbs for propagation	05452	EAST TIMOR	5,078	1,001
			JAPAN	182,142	39,649 *
			SINGAPORE	3,739	4,396
			UNITED ARAB EMIRATES	123	228
0703909000	Leeks & oth. alliaceous, fresh/chilled oth than bulbs for propagation	05452	EAST TIMOR	718	2,704
			EAST TIMOR	177,562	32,321
			THAILAND	149,562	69,086 *
			SINGAPORE	85,320	41,400
			MALAYSIA	4,572	1,882
0704101000	Cauliflowers, fresh or chilled	05453	MALAYSIA	59,328	25,486
			EAST TIMOR	342	318
			JAPAN	2,063,721	739,911 *
			HONG KONG	10	81
			TAIWAN	76,264	91,838
			THAILAND	320,780	96,234
			SINGAPORE	1,283,900	297,033
			PHILIPPINES	161,480	125,370
			MALAYSIA	28,000	7,000
			VIET NAM	182,511	111,912
0704102000	Headed broccoli, fresh or chilled	05453	VIET NAM	10,404	10,404
			EAST TIMOR	372	39
0704901000	Cabbages, fresh or chilled	05453	SINGAPORE	31,243	23,077 *
			SINGAPORE	31,243	23,077 *
0704909000	Kohlrabi, kale and similar edible brassicas, fresh or chilled	05453	JAPAN	41,108,103	9,113,129 *
			HONG KONG	148,605	116,980
			TAIWAN	495	535
			CHINA	16,300,750	2,146,487
			THAILAND	50,000	7,750
			SINGAPORE	168,000	38,640
			MALAYSIA	9,983,225	2,667,718
			BANGLADESH	14,405,656	4,123,223
			UNITED ARAB EMIRATES	23,800	5,820
			EAST TIMOR	27,540	5,956
			EAST TIMOR	32	20
			0705190000	Other lettuce, fresh or chilled	05454
HONG KONG	4,915	7,722			
TAIWAN	1,338	1,223			
SINGAPORE	318,859	50,115			
MALAYSIA	345,379	239,326			
BRUNEI DARUSSALAM	984,210	504,621			
KUWAIT	40,988	119,528			
KUWAIT	5,446	25,810			
0705290000	Other chicory, fresh or chilled	05454	SINGAPORE	969,794	434,459 *
			HONG KONG	12	3
			TAIWAN	93	80
			SINGAPORE	956,333	400,502
			BRUNEI DARUSSALAM	11,047	33,341
0706101000	Carrots, fresh or chilled	05455	KUWAIT	2,309	533
			SINGAPORE	5,615	43,332
			GERMANY, FED. REP. OF	1	1
0706102000	Turnips, fresh or chilled	05455	SINGAPORE	1,703	776 *
			MALAYSIA	569	520
			MALAYSIA	1,134	256
0706102000	Turnips, fresh or chilled	05455	JAPAN	46,859	26,988 *
			JAPAN	44,852	26,567
			THAILAND	250	110



TABLE 5 : EXPORT BY COMMODITY AND COUNTRY OF DESTINATION  
JANUARY - DECEMBER 2009

HS	COMMODITY DESCRIPTION	SITC	COUNTRY OF DESTINATION	NET WEIGHT (KG)	FOB VALUE (US \$)
0706900000	Salad beetroot,salsify,celeriac,radish and similar edible roots,fresh/chilled	05455	SINGAPORE	220	64
			MALAYSIA	1,537	247
			JAPAN	452,039	432,180 *
			HONG KONG	12,854	13,751
			TAIWAN	44,860	12,337
			SINGAPORE	18,542	2,212
			MALAYSIA	370,802	402,354
0707000000	Cucumbers and gherkins, fresh/chilled	05456	MALAYSIA	4,230	383
			MADAGASCAR	751	1,143
			JAPAN	86,750	124,867 *
			HONG KONG	508	958
			SINGAPORE	50	45
			MALAYSIA	82,944	102,048
			INDIA	2,955	1,593
0708100000	Peas (pisum sativum), fresh/chilled	05457	INDIA	185	20,210
			EAST TIMOR	108	13
			TAIWAN	317,312	256,085 *
			SINGAPORE	295,487	242,364
			EAST TIMOR	9,400	2,767
			SINGAPORE	12,425	10,954
			EAST TIMOR	8,533	33,107 *
0708200000	Beans (vigna spp., phaseolus spp.), fresh or chilled	05457	JAPAN	1,396	6,435
			SINGAPORE	5,213	21,796
			BRUNEI DARUSSALAM	1,924	4,876
			JAPAN	2,759,555	1,818,690 *
			HONG KONG	525	2,136
			TAIWAN	159,024	264,576
			SINGAPORE	2,386,273	1,512,066
0708900000	Other leguminous vegetables, fresh or chilled	05457	PHILIPPINES	48,000	7,200
			MALAYSIA	152,016	25,135
			SAUDI ARABIA	9,280	6,335
			KUWAIT	4,352	1,191
			UNITED ARAB EMIRATES	85	51
			MALAYSIA	2,456	621 *
			EAST TIMOR	646	373
0709200000	Asparagus, fresh or chilled	05459	EAST TIMOR	1,810	248
			MALAYSIA	662,752	342,058 *
			JAPAN	93,908	207,864
			HONG KONG	19	17
			SINGAPORE	38,827	7,316
			MALAYSIA	529,818	126,831
			AUSTRALIA	180	30
0709400000	Celery oth than celeriac,fresh/chilled	05459	JAPAN	469,592	576,533 *
			SINGAPORE	200	1,450
			MALAYSIA	466,872	573,194
			MALAYSIA	2,520	1,889
			SINGAPORE	80,434	118,475 *
			SINGAPORE	80,434	118,475
			SINGAPORE	1,146,939	1,974,084 *
0709510000	Mushrooms of the genus agaricus, fresh or chilled	05458	JAPAN	11,876	77,197
			TAIWAN	4,447	8,449
			SINGAPORE	174,203	548,331
			MALAYSIA	2,781	6,565
			UNITED ARAB EMIRATES	14,774	24,037
			QATAR	12,516	21,155
			BAHRAIN	25,493	41,411
0709590000	Other mushrooms, fresh or chilled	05458	UNITED STATES	900,480	1,239,618
			NETHERLANDS	369	7,321
			JAPAN	279,307	190,926 *
			HONG KONG	90	544
			KOREA, REPUBLIC OF	6,453	19,030
			TAIWAN	11	41
			SINGAPORE	1,890	452
0709601000	Chillies, other than giant chillies, fresh or chilled	05459	MALAYSIA	270,863	170,859
			MALAYSIA	276,066	439,634 *
			JAPAN	2,401	10,623
			HONG KONG	5	53
			SINGAPORE	263,173	394,609
			BRUNEI DARUSSALAM	10,444	34,169
			GERMANY, FED. REP. OF	6	6
0709609000	Other fruits of the genus capsicum or of the genus pimenta, fresh or chilled	05459	ITALY	37	174
			JAPAN	205,701	177,010 *
			HONG KONG	5	53
			SINGAPORE	263,173	394,609
			BRUNEI DARUSSALAM	10,444	34,169
			GERMANY, FED. REP. OF	6	6
			ITALY	37	174
0709700000	Spinach, new zealand spinach & orache	05459		205,701	177,010 *

TABLE 5 : EXPORT BY COMMODITY AND COUNTRY OF DESTINATION  
JANUARY - DECEMBER 2009

HS	COMMODITY DESCRIPTION	SITC	COUNTRY OF DESTINATION	NET WEIGHT (KG)	FOB VALUE (US \$)
	spinach, fresh or chilled		JAPAN	41,999	47,440
			SINGAPORE	163,702	129,570
0709901000	Globe artichokes	05459	MALAYSIA	132,956	72,621 *
0709909000	Other vegetables, fresh or chilled	05459	MALAYSIA	132,956	72,621
			HONG KONG	865,395	242,373 *
			TAIWAN	25	23
			SINGAPORE	4,387	12,128
			MALAYSIA	190,233	38,410
			QATAR	670,177	190,691
0710100000	Potatoes, frozen	05469	QATAR	573	1,121
			JAPAN	273,256	159,019 *
			KOREA, REPUBLIC OF	16,204	24,375
			TAIWAN	64,745	52,836
			SINGAPORE	10,241	4,813
			MALAYSIA	500	709
			EAST TIMOR	181,558	76,204
0710210000	Peas (pisum sativum), frozen	05469	EAST TIMOR	8	82
			JAPAN	1,020	1,315 *
			TAIWAN	199	505
			MALAYSIA	726	726
0710220000	Beans (vigna spp,phaseolus spp), frozen	05469	MALAYSIA	95	84
			JAPAN	1,035,332	1,030,423 *
			PHILIPPINES	76,209	108,354
			INDIA	311,998	263,040
			SRI LANKA	575,125	602,619
0710290000	Other leguminous vegetable, frozen	05469	SRI LANKA	72,000	56,410
			JAPAN	2,656,079	3,950,246 *
			HONG KONG	2,143,335	3,423,728
			KOREA, REPUBLIC OF	648	2,670
			SINGAPORE	3,136	10,037
			MALAYSIA	324,212	357,363
			SAUDI ARABIA	121,296	125,736
			UNITED ARAB EMIRATES	52,838	24,893
			QATAR	605	810
			NETHERLANDS	95	36
0710300000	Spinach,new zealand spinach and orache spinach (garden spinach), frozen	05469	NETHERLANDS	9,914	4,973
0710400000	Sweet corn, frozen	05461	JAPAN	21,188	19,375 *
			JAPAN	21,188	19,375
			HONG KONG	631,793	393,112 *
			SINGAPORE	226,500	44,848
			PHILIPPINES	6,275	6,703
			MALAYSIA	290,450	167,113
			NETHERLANDS	108,000	173,880
			FRANCE	50	50
0710800000	Other vegetables, frozen	05469	FRANCE	518	518
			JAPAN	2,874,241	3,669,573 *
			HONG KONG	1,016,570	1,881,639
			TAIWAN	5,681	23,121
			SINGAPORE	289	1,031
			MALAYSIA	336,510	340,727
			QATAR	34,047	33,516
			NETHERLANDS	559	1,036
			ITALY	634,498	632,296
			RUSSIA FEDERATION	87	84
0710900000	Mixtures of vegetables, frozen	05469	RUSSIA FEDERATION	846,000	756,123
			JAPAN	757,176	645,177 *
			HONG KONG	20,613	43,832
			KOREA, REPUBLIC OF	2,664	11,352
			CHINA	455	2,927
			THAILAND	72	32
			SINGAPORE	101,922	39,463
			MALAYSIA	566,035	463,302
			BRUNEI DARUSSALAM	23,351	10,216
			SAUDI ARABIA	1,523	5,093
			KUWAIT	12,271	6,137
			QATAR	325	84
			EAST TIMOR	1,713	3,135
			NETHERLANDS	538	120
0711201000	Olives, preserved by sulphur dioxide gas	05470	NETHERLANDS	25,694	59,484
0711209000	Olives, preserved in other preservation	05470	EAST TIMOR	25	3 *
			EAST TIMOR	25	3
				3	10 *

TABLE 5 : EXPORT BY COMMODITY AND COUNTRY OF DESTINATION  
JANUARY - DECEMBER 2009

HS	COMMODITY DESCRIPTION	SITC	COUNTRY OF DESTINATION	NET WEIGHT (KG)	FOB VALUE (US \$)
			JAPAN	3	10
0711409000	Cucumber and gherkins, preserved in other preservation	05470	JAPAN	55,739	91,067 *
			JAPAN	51,598	52,225
			KOREA, REPUBLIC OF	4,141	38,842
0711519000	Mushrooms of the genus agaricus preserved in other preservation	05470	JAPAN	6,829	18,672 *
			JAPAN	6,399	18,500
			SINGAPORE	430	172
0711901000	Sweet corn, provisionally preserved	05470	JAPAN	14,474	12,855 *
			HONG KONG	7,918	8,695
			TAIWAN	6,556	4,160
0711902000	Chillies, provisionally preserved	05470	JAPAN	144,980	91,411 *
			JAPAN	5,241	21,164
			HONG KONG	1	3
			KOREA, REPUBLIC OF	48,580	15,582
			SINGAPORE	3,571	6,251
			MALAYSIA	19,175	19,175
			SAUDI ARABIA	62,213	26,147
			UNITED ARAB EMIRATES	225	135
			QATAR	154	58
			EAST TIMOR	44	7
			NETHERLANDS	5,776	2,889
0711909000	Oth vegetables, mixtures of vegetables provisionally preserved	05470	JAPAN	414,206	249,616 *
			JAPAN	398,935	228,027
			KOREA, REPUBLIC OF	1,021	3,701
			TAIWAN	425	312
			THAILAND	11,839	12,624
			SINGAPORE	160	47
			MALAYSIA	9	18
			BRUNEI DARUSSALAM	1,803	4,803
			ITALY	14	84
0712200000	Onions, dried, whole, cut, sliced ,broken/in powder, but not further prep	05612	JAPAN	9,380	919 *
			MALAYSIA	9,380	919
0712399000	Other mushrooms, dried, whole, cut, sliced ,broken/in powder, but not further prep	05613	JAPAN	244,578	82,593 *
			JAPAN	1,407	25,006
			HONG KONG	115,000	24,380
			CHINA	29	34
			THAILAND	3,479	6,958
			SINGAPORE	115,000	24,380
			MALAYSIA	9,589	1,697
			AUSTRALIA	40	68
			EAST TIMOR	34	70
0712901000	Garlic, whole, cut, sliced ,broken/in powder, but not further prep	05619	JAPAN	526	17,046 *
			JAPAN	200	15,050
			MALAYSIA	251	1,710
			UNITED ARAB EMIRATES	75	286
0712909000	Other vegetables/mixtures of vegetables whole, cut, sliced, but not further prep	05619	JAPAN	1,445,668	2,119,845 *
			JAPAN	10,349	77,136
			HONG KONG	34,829	25,965
			KOREA, REPUBLIC OF	298,333	942,331
			TAIWAN	95,340	13,813
			CHINA	28,143	34,139
			THAILAND	874,926	970,879
			SINGAPORE	83	360
			MALAYSIA	102,591	53,073
			NIGERIA	1,074	2,149
0713109000	Peas, dried, other than for sowing	05421	JAPAN	14,050	3,841 *
			SINGAPORE	14,010	3,775
			AUSTRALIA	40	66
0713209000	Chickpeas(garbanzos), dried, other than for sowing	05422	JAPAN	2,274	1,564 *
			MALAYSIA	2,274	1,564
0713311000	Beans (vigna mungo hepper/vigna radiata wilczek), dried, for sowing	05423	JAPAN	255,591	54,039 *
			TAIWAN	42,000	18,480
			PHILIPPINES	72,000	10,800
			MALAYSIA	141,591	24,759
0713319000	Beans (vigna mungo hepper/vigna radiata wilczek), dried, other than for sowing	05423	JAPAN	43,994,275	29,311,677 *
			TAIWAN	6,664,722	3,421,166
			CHINA	50,000	9,190
			THAILAND	248,854	211,511
			SINGAPORE	46,000	23,000
			PHILIPPINES	15,778,986	7,850,856
			MALAYSIA	346,987	229,910
			VIET NAM	150,000	27,410

TABLE 5 : EXPORT BY COMMODITY AND COUNTRY OF DESTINATION  
JANUARY - DECEMBER 2009

HS	COMMODITY DESCRIPTION	SITC	COUNTRY OF DESTINATION	NET WEIGHT (KG)	FOB VALUE (US \$)
			INDIA	19,626,761	16,698,766
			PAKISTAN	75,349	65,037
			SRI LANKA	199,700	173,490
			SAUDI ARABIA	952	1,704
			UNITED ARAB EMIRATES	805,964	599,637
0713329000	Small red(adzuki) beans(phaseolus/vigna) dried, other than for sowing	05423		323,275	226,561 *
			PHILIPPINES	118,500	114,434
			MALAYSIA	1,259	1,974
			INDIA	195,073	102,917
			SAUDI ARABIA	8,443	7,236
0713339000	Kidney beans, including white pea beans dried, other than for sowing	05423		1,100	1,725 *
			MALAYSIA	1,100	1,725
0713391000	Other beans, dried, for sowing	05423		43,100	11,930 *
			MALAYSIA	43,100	11,930
0713399000	Other beans,dried,other than for sowing	05423		1,270,746	801,287 *
			SINGAPORE	1	1
			PHILIPPINES	191,950	32,632
			INDIA	1,078,774	768,651
			EAST TIMOR	21	3
0713409000	Lentils, dried, other than for sowing	05424		826	554 *
			MALAYSIA	826	554
0713509000	Broad beans & horse beans, dried, other than for sowing	05425		125,050	37,515 *
			CHINA	125,050	37,515
0713909000	Other dried leguminous vegetables, other than for sowing	05429		399,890	401,718 *
			CHINA	43,000	34,400
			SINGAPORE	1,890	1,873
			PHILIPPINES	48,000	8,310
			INDIA	307,000	357,135
0714101100	Manioc (cassava),dried chips sliced or in form of pellets	05481		159,933,870	23,598,977 *
			HONG KONG	1,328	3,669
			KOREA, REPUBLIC OF	33,478,070	4,671,497
			TAIWAN	232,783	58,654
			CHINA	126,122,856	18,807,361
			SINGAPORE	16,170	23,922
			MALAYSIA	80,048	24,794
			KUWAIT	1,305	4,509
			QATAR	1,310	4,571
0714101900	Manioc (cassava) sliced or in form of pellets	05481		78,519	43,968 *
			PHILIPPINES	859	1,386
			MALAYSIA	66,900	13,747
			BRUNEI DARUSSALAM	5,930	17,949
			NETHERLANDS	4,830	10,886
0714109000	Manioc (cassava), in other form	05481		8,049,608	1,586,814 *
			JAPAN	2,002	1,005
			HONG KONG	310	2,095
			KOREA, REPUBLIC OF	2,129,520	276,839
			CHINA	5,684,686	825,054
			PAPUA NEW GUINEA	3,325	525
			SINGAPORE	6,857	45,510
			PHILIPPINES	749	2,270
			MALAYSIA	71,318	46,123
			BRUNEI DARUSSALAM	11,986	30,244
			MALDIVES	21	48
			SAUDI ARABIA	1,172	1,331
			AUSTRALIA	5,341	12,762
			UNITED STATES	62,204	176,058
			UNITED KINGDOM	64,878	154,133
			NETHERLANDS	5,239	12,817
0714200000	Sweet potatoes	05483		7,185,423	5,947,499 *
			JAPAN	2,939,199	3,304,231
			HONG KONG	325	150
			KOREA, REPUBLIC OF	867,787	865,218
			SINGAPORE	1,064,348	617,585
			MALAYSIA	2,252,639	1,134,642
			UNITED STATES	61,125	25,673
0714901000	Sago pith	05483		68,683	8,752 *
			MALAYSIA	68,666	8,745
			EAST TIMOR	17	7
0714909000	Arrowroot, salep, jerusalem artichokes, & similar roots/tubers with high starch	05483		342,090	271,033 *
			JAPAN	228,314	121,744
			TAIWAN	4,323	2,327
			CHINA	101,911	138,913

TABLE 5 : EXPORT BY COMMODITY AND COUNTRY OF DESTINATION  
JANUARY - DECEMBER 2009

HS	COMMODITY DESCRIPTION	SITC	COUNTRY OF DESTINATION	NET WEIGHT (KG)	FOB VALUE (US \$)
			MALAYSIA	6,595	7,711
			EAST TIMOR	947	338
0801110000	Coconuts, desiccated, fresh or dried	05771	HONG KONG	46,705,627	36,607,791 *
			KOREA, REPUBLIC OF	12,700	11,303
			TAIWAN	52,000	11,580
			CHINA	671	620
			SINGAPORE	2,110,653	1,007,064
			MALAYSIA	13,109,312	11,893,115
			NEPAL	2,799,158	493,002
			VIET NAM	26,000	14,300
			INDIA	1,000	600
			PAKISTAN	62,150	54,417
			BANGLADESH	2,368,749	2,049,091
			IRAN (ISLAMIC REPUBLIC OF)	8,010	3,605
			SAUDI ARABIA	726,000	611,622
			ISRAEL	209,925	194,643
			KUWAIT	13,000	7,540
			JORDAN	100,575	87,201
			LEBANON	360,700	299,465
			YEMEN	52,000	10,000
			SYRIA ARAB REPUBLIC	100,284	87,315
			TURKEY	304,745	222,277
			UNITED ARAB EMIRATES	1,562,629	1,406,986
			QATAR	2,044,948	1,628,108
			BAHRAIN	78,012	64,750
			CYPRUS	251,306	200,129
			EGYPT	48,500	27,500
			LIBYAN ARAB JAMAHIRIYA	762,999	669,135
			MOROCCO	75,000	19,095
			TUNISIA	425,500	356,155
			ALGERIA	38,500	15,250
			KENYA	100,000	60,000
			MOZAMBIQUE	13,000	2,500
			ANGOLA	25,000	22,246
			NIGERIA	182,000	130,310
			SOUTH AFRICA	25,000	21,250
			MAURITIUS	2,161,894	1,786,348
			AUSTRALIA	101,500	71,824
			NEW ZEALAND	331,452	345,795
			UNITED STATES	12,224	11,307
			CHILE	26,470	23,185
			ARGENTINA	470,748	316,835
			BRAZIL	1,547,500	1,312,901
			BOLIVIA	1,637,498	1,350,913
			URUGUAY	12,500	10,625
			PARAGUAY	767,000	631,191
			PERU	638,000	517,423
			DOMINICAN REPUBLIC	639,248	317,771
			COSTA RICA	25,000	20,375
			CAPE VERDE	117,403	88,313
			GUADELOUPE	75,000	68,158
			UNITED KINGDOM	25,000	18,625
			NETHERLANDS	138,848	111,932
			FRANCE	396,075	328,262
			GERMANY, FED. REP. OF	342,231	288,181
			AUSTRIA	2,373,616	2,088,325
			BELGIUM	24,600	21,855
			DENMARK	24,000	11,520
			ITALY	37,974	31,305
			SPAIN	789,275	658,393
			PORTUGAL	1,105,747	932,598
			GREECE	114,750	100,125
			HUNGARY	419,550	373,674
			POLAND	158,500	136,948
			BULGARIA	951,547	809,617
			ALBANIA	214,000	163,280
			AZERBAIJAN	25,500	14,063
			BELARUS	26,000	23,400
			UKRAINE	13,041	7,825
			LITHUANIA	637,748	513,476
			LATVIA	79,409	59,410
				100,625	34,718

TABLE 5 : EXPORT BY COMMODITY AND COUNTRY OF DESTINATION  
JANUARY - DECEMBER 2009

HS	COMMODITY DESCRIPTION	SITC	COUNTRY OF DESTINATION	NET WEIGHT (KG)	FOB VALUE (US \$)
			ESTONIA	25,500	24,458
			GEORGIA	39,000	7,500
			CROATIA	217,232	155,829
			SLOVENIA	65,000	20,000
			CZECH REPUBLIC	127,325	82,158
0801190000	Coconuts, other than desiccated fresh or dried	05771	RUSSIA FEDERATION	1,620,071	1,035,176
			JAPAN	99,007,523	32,446,753 *
			HONG KONG	1,725	1,935
			KOREA, REPUBLIC OF	251,380	143,853
			TAIWAN	1,275,132	446,724
			CHINA	582,681	275,563
			THAILAND	11,036,730	1,638,597
			SINGAPORE	32,945	4,792
			PHILIPPINES	21,484,702	19,248,737
			MALAYSIA	874,000	189,980
			BRUNEI DARUSSALAM	61,719,928	8,774,233
			VIET NAM	36,000	28,800
			INDIA	44,400	16,449
			PAKISTAN	90	15
			SYRIA ARAB REPUBLIC	54,731	28,839
			LIBYAN ARAB JAMAHIRIYA	15,000	5,250
			AUSTRALIA	27,900	2,957
			NEW ZEALAND	20,668	47,218
			EAST TIMOR	241,630	253,710
			UNITED STATES	1,990	3,337
			CANADA	339,300	346,205
			CHILE	1,399	3,067
			ARGENTINA	26,000	25,285
			URUGUAY	26,000	26,000
			PUERTO RICO	26,000	24,050
			MARTINIQUE	32,640	31,630
			UNITED KINGDOM	96,597	138,308
			FRANCE	51,000	42,890
			GERMANY, FED. REP. OF	402,640	479,035
			BELGIUM	33,522	43,987
			SWITZERLAND	17,040	3,780
			SPAIN	3,000	3,082
			PORTUGAL	2,753	3,255
			SLOVAKIA	156,000	144,950
0801210000	Brazil nuts, in shell, fresh or dried	05772	SINGAPORE	92,000	20,240
			INDIA	276,050	195,089 *
0801220000	Brazil nuts, shelled, fresh or dried	05772	INDIA	78,500	13,452
			INDIA	197,550	181,637
0801310000	Cashew nuts, in shell, fresh or dried	05773	INDIA	25,000	12,250 *
			JAPAN	25,000	12,250
			SINGAPORE	60,627,785	62,978,641 *
			MALAYSIA	6,533	6,240
			VIET NAM	100,149	100,149
			INDIA	107,909	117,434
			AUSTRALIA	21,474,181	23,134,622
			UNITED STATES	38,752,868	39,306,952
			FRANCE	324	1,452
			GERMANY, FED. REP. OF	184,397	310,063
0801320000	Cashew nuts, shelled, fresh or dried	05773	INDIA	1,368	1,182
			HONG KONG	56	547
			KOREA, REPUBLIC OF	7,627,816	19,671,341 *
			TAIWAN	21,915	121,101
			CHINA	68,040	350,795
			SINGAPORE	315,274	1,460,214
			MALAYSIA	29,550	74,334
			VIET NAM	512	1,959
			INDIA	125,855	186,562
			PAKISTAN	708,656	804,282
			LEBANON	3,987,335	3,918,465
			SYRIA ARAB REPUBLIC	12,940	68,582
			UNITED ARAB EMIRATES	206,540	1,070,512
			AUSTRALIA	270,491	1,209,962
			UNITED STATES	690	2,598
			CANADA	256,818	1,379,640
			NETHERLANDS	1,036,723	5,567,027
				75,297	360,876
				33,567	160,401

TABLE 5 : EXPORT BY COMMODITY AND COUNTRY OF DESTINATION  
JANUARY - DECEMBER 2009

HS	COMMODITY DESCRIPTION	SITC	COUNTRY OF DESTINATION	NET WEIGHT (KG)	FOB VALUE (US \$)
			FRANCE	67,132	376,550
			GERMANY, FED. REP. OF	323,041	2,041,231
			BELGIUM	13	30
			SWITZERLAND	83,915	490,215
			DENMARK	3,512	26,005
0802120000	Almonds, shelled, fresh or dried	05774		11,245	4,191 *
			MALAYSIA	10,897	3,015
			NETHERLANDS	348	1,176
0802220000	Hazelnut/filberts, shelled, fresh/dried	05775		1,434	3,784 *
			SAUDI ARABIA	1,434	3,784
0802320000	Walnuts, shelled, fresh or dried	05776		498,687	99,846 *
			SINGAPORE	480,000	71,756
			UNITED STATES	18,687	28,090
0802400000	Chestnuts (castanea spp.), fresh/dried ,whether or not,shelled or peeled	05777		251,175	284,722 *
			INDIA	251,175	284,722
0802901000	Areca nuts, fresh or dried	05779		195,066,592	91,537,580 *
			KOREA, REPUBLIC OF	1,513	960
			CHINA	857,795	326,279
			SINGAPORE	29,781,618	12,300,792
			MALAYSIA	871,401	143,467
			NEPAL	14,475,286	6,103,753
			VIET NAM	557,810	231,575
			INDIA	64,983,165	28,737,217
			PAKISTAN	72,901,238	37,632,390
			BANGLADESH	10,303,511	5,887,589
			SRI LANKA	72,000	39,420
			SAUDI ARABIA	109,000	32,350
			UNITED ARAB EMIRATES	145,255	99,478
			UNITED STATES	7,000	2,310
0802909000	Other nuts, fresh or dried	05779		2,129,817	1,039,721 *
			JAPAN	20,000	12,738
			HONG KONG	5,331	7,982
			KOREA, REPUBLIC OF	2,545	2,500
			TAIWAN	2,468	600
			SINGAPORE	14,913	22,557
			MALAYSIA	756,497	365,945
			INDIA	1,299,582	599,865
			SAUDI ARABIA	3,408	2,159
			AUSTRALIA	2,993	10,040
			FIJI	163	575
			NETHERLANDS	67	190
			BELGIUM	9,850	5,910
			HUNGARY	12,000	8,660
0803001000	Pisang mas, pisang rastali, pisang berangan & pisang embun, fresh/dried	05730		16,423	18,329 *
			HONG KONG	4	10
			CHINA	15,400	6,390
			SINGAPORE	1,019	11,929
0803009000	Other bananas, including plantains, fresh or dried.	05730		385,541	181,561 *
			JAPAN	3,680	3,756
			HONG KONG	849	5,407
			KOREA, REPUBLIC OF	6	60
			SINGAPORE	441	4,252
			MALAYSIA	151	112
			SAUDI ARABIA	378,170	160,908
			UNITED ARAB EMIRATES	754	2,839
			AUSTRALIA	66	138
			UNITED STATES	1,132	3,121
			CANADA	292	968
0804100000	Dates, fresh or dried	05796		14,020	23,770 *
			HONG KONG	3,641	7,298
			MALAYSIA	9,945	15,357
			BRUNEI DARUSSALAM	183	680
			UNITED STATES	251	435
0804200000	Figs, fresh or dried	05760		1,050	355 *
			SINGAPORE	1,050	355
0804300000	Pineapples, fresh or dried	05795		33,033	19,725 *
			JAPAN	1	100
			HONG KONG	27	11
			KOREA, REPUBLIC OF	499	136
			SINGAPORE	9,368	10,251
			TURKEY	14,043	4,375
			LIBYAN ARAB JAMAHIIRIYA	9,000	4,350

TABLE 5 : EXPORT BY COMMODITY AND COUNTRY OF DESTINATION  
JANUARY - DECEMBER 2009

HS	COMMODITY DESCRIPTION	SITC	COUNTRY OF DESTINATION	NET WEIGHT (KG)	FOB VALUE (US \$)
			UNITED STATES	28	30
			UNITED KINGDOM	1	176
			BELGIUM	16	16
			SPAIN	50	280
0804400000	Avocados, fresh or dried	05797		96,482	66,100 *
			JAPAN	6	19
			SINGAPORE	7,301	11,131
			MALAYSIA	83,809	52,252
			BRUNEI DARUSSALAM	129	363
			VIET NAM	5,237	2,335
0804501000	Guavas	05797		181,949	305,838 *
			JAPAN	28	126
			HONG KONG	2,000	5,800
			SINGAPORE	130,389	209,208
			MALAYSIA	49,532	90,704
0804502000	Mangoes	05797		1,414,947	1,161,468 *
			JAPAN	20	20
			HONG KONG	12,347	38,244
			KOREA, REPUBLIC OF	105	53
			CHINA	25,806	18,064
			SINGAPORE	262,129	362,717
			MALAYSIA	64,416	53,690
			BRUNEI DARUSSALAM	2,221	5,398
			BANGLADESH	49,600	63,248
			SAUDI ARABIA	250,514	145,354
			KUWAIT	34,155	26,471
			OMAN	1,478	887
			UNITED ARAB EMIRATES	588,836	335,199
			QATAR	57,520	60,453
			BAHRAIN	60,442	32,271
			UNITED STATES	3,948	17,599
			CANADA	93	245
			NETHERLANDS	57	111
			FRANCE	2	1
			GERMANY, FED. REP. OF	154	373
			SWITZERLAND	1,017	1,017
			ITALY	31	30
			SPAIN	56	23
0804503000	Mangoosteens	05797		9,987,999	6,451,923 *
			JAPAN	3	3
			HONG KONG	5,750,786	3,982,968
			CHINA	3,427,808	1,874,686
			SINGAPORE	82,989	73,026
			MALAYSIA	84,800	13,080
			VIET NAM	104,506	130,967
			SAUDI ARABIA	64,817	44,709
			KUWAIT	27,093	44,287
			OMAN	4,049	2,430
			UNITED ARAB EMIRATES	368,058	202,840
			QATAR	19,282	22,025
			BAHRAIN	3,551	1,900
			NETHERLANDS	10,662	18,253
			FRANCE	30,397	29,344
			GERMANY, FED. REP. OF	1,507	3,721
			BELGIUM	3,104	3,104
			SWITZERLAND	400	400
			DENMARK	1,260	1,260
			ITALY	2,927	2,920
0805100010	Oranges, fresh	05711		173	141 *
			HONG KONG	9	78
			SINGAPORE	25	50
			MALAYSIA	139	13
0805100020	Oranges, dried	05711		1	3 *
			HONG KONG	1	3
0805200000	Mandarin (incl. tangerines & satsumas), & similar citrus hybrids, fresh or dried	05712		9,798	8,539 *
			SINGAPORE	9,798	8,539 *
0805500000	Lemons and limes, fresh or dried	05721		252,057	139,721 *
			JAPAN	90	318
			SINGAPORE	35,029	9,296
			MALAYSIA	188,715	116,226
			TURKEY	1,223	381
			UNITED ARAB EMIRATES	27,000	13,500



TABLE 5 : EXPORT BY COMMODITY AND COUNTRY OF DESTINATION  
JANUARY - DECEMBER 2009

HS	COMMODITY DESCRIPTION	SITC	COUNTRY OF DESTINATION	NET WEIGHT (KG)	FOB VALUE (US \$)
0805900000	Other citrus fruit, fresh or dried	05729	JAPAN	276,555	158,351 *
				2	200
			MALAYSIA	270,314	150,845
			UNITED ARAB EMIRATES	5,434	6,845
			EAST TIMOR	588	99
			NETHERLANDS	37	182
0806200000	Grapes, dried	05752	FRANCE	180	180
				564	2,098 *
			MALAYSIA	515	1,984
			BRUNEI DARUSSALAM	29	109
0807110000	Watermelons, fresh	05791	EAST TIMOR	20	5
				406,453	247,223 *
			HONG KONG	49,500	23,317
0807190000	Other melons, fresh	05791	SINGAPORE	311,953	217,257
				45,000	6,649
			MALAYSIA	148,910	107,326 *
			JAPAN	231	412
			HONG KONG	5,291	5,762
0807209000	Other papaws (papayas), fresh	05791	THAILAND	25	20
				75,754	62,057
			SINGAPORE	60,533	20,545
			MALAYSIA	7,076	18,530
			BRUNEI DARUSSALAM	143,180	125,549 *
			KOREA, REPUBLIC OF	110	40
			SINGAPORE	52,010	65,899
0808100000	Apples, fresh	05740	MALAYSIA	49	29
				51,011	23,821
			UNITED STATES	20,000	18,000
0808200000	Pears and quinces, fresh	05792	NETHERLANDS	20,000	17,760
				60,960	25,413 *
			SINGAPORE	692	1,076
			MALAYSIA	60,268	24,337
0809100000	Apricots, fresh	05793		865	176 *
				4	35
			UNITED ARAB EMIRATES	861	141
0809200000	Cherries, fresh	05793	EAST TIMOR	297,692	59,657 *
				297,692	59,657
0809300000	Peaches, including nectarines, fresh	05793	MALAYSIA	137,084	33,600 *
				137,084	33,600
0809400000	Plums and sloes, fresh	05793	MALAYSIA	70,000	14,700 *
				70,000	14,700
0810100000	Strawberries, fresh	05794	MALAYSIA	63,400	36,696 *
				57,190	35,196
			SAUDI ARABIA	6,210	1,500
				10,255	42,434 *
			THAILAND	408	3,117
			SINGAPORE	6,636	31,377
0810200000	Raspberries, blackberries, mulberries, loganberries, fresh	05794	MALAYSIA	838	897
				2,333	7,033
			BRUNEI DARUSSALAM	40	10
0810500000	Kiwi fruit, fresh	05798	UNITED ARAB EMIRATES	12	154 *
				12	154
0810600000	Durians, fresh	05798	SINGAPORE	450	450 *
				450	450
				4,282	4,820 *
0810901000	Longans, fresh	05798	SINGAPORE	2,986	1,819
				1,296	3,001
			GERMANY, FED. REP. OF	16,991	10,049 *
				2	29
			HONG KONG	930	1,843
0810902000	Lychees, fresh	05798	SINGAPORE	15,835	7,769
				144	375
			GERMANY, FED. REP. OF	80	33
			SPAIN	150	90 *
0810903000	Rambutan, fresh	05798	KUWAIT	150	90
				484,536	283,930 *
			HONG KONG	1,970	970
				46,992	25,851
			SAUDI ARABIA	5,131	5,293
			KUWAIT	5,928	3,557
0810903000		05798	OMAN	372,525	200,916
				11,583	9,523
			UNITED ARAB EMIRATES		
			QATAR		

TABLE 5 : EXPORT BY COMMODITY AND COUNTRY OF DESTINATION  
JANUARY - DECEMBER 2009

HS	COMMODITY DESCRIPTION	SITC	COUNTRY OF DESTINATION	NET WEIGHT (KG)	FOB VALUE (US \$)
			BAHRAIN	2,022	1,083
			NETHERLANDS	9,021	7,778
			FRANCE	22,047	21,292
			GERMANY, FED. REP. OF	271	647
			BELGIUM	1,240	1,240
			SWITZERLAND	346	346
			DENMARK	1,880	1,880
			ITALY	3,546	3,540
			SPAIN	34	14
0810904020	Starfruit, fresh	05798		19	86 *
			JAPAN	19	86
0810905000	Jackfruits (cempedak and nangka), fresh	05798		16,315	11,750 *
			JAPAN	69	311
			TAIWAN	12,247	9,645
			SINGAPORE	3,968	1,781
			SPAIN	31	13
0810906000	Tamarinds, fresh	05798		1,235,681	266,979 *
			THAILAND	92,500	19,450
			MALAYSIA	919,811	199,874
			VIET NAM	98,338	19,484
			PAKISTAN	125,000	28,150
			UNITED STATES	32	21
0810908000	Black, white or red currants and gooseberries, fresh	05798		346	1,416 *
			THAILAND	346	1,416
0810909000	Other fruit, fresh	05798		1,382,902	915,050 *
			JAPAN	26	13
			HONG KONG	107,100	169,368
			KOREA, REPUBLIC OF	93,996	39,604
			TAIWAN	4,641	1,111
			CHINA	519,142	236,416
			SINGAPORE	211,110	246,653
			MALAYSIA	414,599	150,953
			BRUNEI DARUSSALAM	666	1,574
			VIET NAM	2,995	2,895
			SAUDI ARABIA	4,202	2,207
			KUWAIT	8,746	23,229
			UNITED ARAB EMIRATES	6,957	7,568
			BAHRAIN	3,018	6,711
			UNITED STATES	115	1,400
			UNITED KINGDOM	193	463
			NETHERLANDS	3,076	19,015
			GERMANY, FED. REP. OF	2,255	5,830
			ITALY	22	22
			SPAIN	43	18
0811100000	Strawberries, uncooked or cooked by steaming or boiling water, frozen	05831		391,260	436,281 *
			JAPAN	67	7,979
			THAILAND	9,942	66,176
			SINGAPORE	348,286	319,758
			MALAYSIA	32,415	41,232
			UNITED ARAB EMIRATES	550	1,136
0811200000	Raspberries, blackberries, mulberries, loganberries, currant, gooseberries, frozen	05832		21,538	70,710 *
			THAILAND	7,606	51,985
			MALAYSIA	13,932	18,725
0811900000	Other fruit and nuts, uncooked/cooked by steaming or boiling water, frozen	05839		3,965,131	1,607,212 *
			JAPAN	46,220	158,499
			KOREA, REPUBLIC OF	2,034,062	677,622
			TAIWAN	15,000	4,500
			CHINA	147,229	32,718
			SINGAPORE	98,523	89,767
			MALAYSIA	1,136,090	316,954
			INDIA	448,000	291,200
			SAUDI ARABIA	9,260	8,065
			AUSTRALIA	649	1,058
			BELGIUM	30,098	26,829
0812900000	Oth fruit & nut, provisionally preserved	05821		191,556	19,295 *
			MALAYSIA	191,176	18,531
			AUSTRALIA	231	404
			GERMANY, FED. REP. OF	149	360
0813100000	Apricots, dried	05799		658	268 *
			MALAYSIA	658	268
0813300000	Apples, dried	05799		86,543	170,787 *
			UNITED STATES	13,202	60,400

TABLE 5 : EXPORT BY COMMODITY AND COUNTRY OF DESTINATION  
JANUARY - DECEMBER 2009

HS	COMMODITY DESCRIPTION	SITC	COUNTRY OF DESTINATION	NET WEIGHT (KG)	FOB VALUE (US \$)
0813401000	Longans, dried	05799	NETHERLANDS	73,341	110,387
			THAILAND	537,714	76,105 *
			MALAYSIA	25,000	6,400
			PAKISTAN	466,077	51,225
			UNITED STATES	45,120	3,312
0813402000	Tamarinds, dried	05799	NETHERLANDS	1,517	15,168
			THAILAND	11,258,097	2,429,770 *
			SINGAPORE	249,942	50,759
			MALAYSIA	538,051	107,660
			VIET NAM	4,406,310	999,185
			PAKISTAN	2,211,173	426,753
			SAUDI ARABIA	3,683,576	800,712
			AUSTRALIA	19,045	9,201
0813409000	Other fruit, dried,	05799	NETHERLANDS	150,000	35,500
			JAPAN	1,530,193	527,950 *
			TAIWAN	2,080	2,942
			SINGAPORE	820	246
			MALAYSIA	92,808	27,442
			INDIA	1,266,453	380,374
			SAUDI ARABIA	133,000	65,302
			AUSTRALIA	28,807	29,136
			NETHERLANDS	3,225	10,528
			PHILIPPINES	3,000	11,980
			BENIN	126,954	218,378 *
			NETHERLANDS	1,727	200
			0813502000	Mixture of which dates/nuts other than cashew nuts/brazil nut predmnt by weight	05799
NETHERLANDS	125,223	218,174			
NETHERLANDS	9,823	3,161 *			
0813509000	Other mixtures of nuts or dried fruits	05799	TAIWAN	9,823	3,161
			NETHERLANDS	129,400	25,685 *
0814000090	Peel of citrus fruit or melons, watermelons, provisionally preserved	05822	CHINA	59,400	10,985
			NETHERLANDS	70,000	14,700
			NETHERLANDS	493,477,421	800,837,697 *
0901111000	Arabica wib or robusta oib, not roasted not decaffeinated	07111	JAPAN	52,823,099	96,734,512
			HONG KONG	1,049,117	1,774,217
			KOREA, REPUBLIC OF	6,095,895	9,300,451
			TAIWAN	5,055,328	12,071,721
			CHINA	1,400,899	2,129,023
			MACAU	95,277	182,510
			THAILAND	1,620,000	2,447,100
			SINGAPORE	7,143,773	12,556,653
			PHILIPPINES	18,656,999	24,785,398
			MALAYSIA	17,511,535	24,277,930
			VIET NAM	2,149,080	2,690,844
			INDIA	9,029,060	11,759,694
			IRAN (ISLAMIC REPUBLIC OF)	2,565,600	3,339,767
			SAUDI ARABIA	42,000	103,734
			ISRAEL	73,200	175,776
			JORDAN	116,200	182,977
			LEBANON	76,800	97,190
			OMAN	120,000	205,200
			UNITED ARAB EMIRATES	469,500	851,020
			EGYPT	9,437,200	14,780,401
			MOROCCO	7,003,196	10,409,282
			ALGERIA	25,233,475	35,826,662
			SOUTH AFRICA	5,496,599	8,204,416
			AUSTRALIA	8,526,104	14,137,412
			NEW ZEALAND	395,659	1,294,046
			UNITED STATES	70,146,741	158,806,354
			CANADA	2,547,419	8,105,605
			MEXICO	4,067,400	7,072,726
			ARGENTINA	19,020	24,673
			ECUADOR	6,424,320	8,849,788
UNITED KINGDOM	14,619,509	22,165,391			
NETHERLANDS	3,809,952	6,810,511			
FRANCE	8,492,140	11,935,120			
GERMANY, FED. REP. OF	76,007,491	106,376,345			
BELGIUM	33,429,670	48,136,996			
SWITZERLAND	1,478,799	2,182,853			
DENMARK	520,840	1,116,023			
NORWAY	181,200	540,905			
SWEDEN	789,599	1,513,072			

TABLE 5 : EXPORT BY COMMODITY AND COUNTRY OF DESTINATION  
JANUARY - DECEMBER 2009

HS	COMMODITY DESCRIPTION	SITC	COUNTRY OF DESTINATION	NET WEIGHT (KG)	FOB VALUE (US \$)
			FINLAND	172,800	301,094
			IRELAND	198,000	626,400
			ITALY	34,708,757	51,118,195
			SPAIN	12,422,685	16,874,089
			PORTUGAL	1,302,599	1,936,822
			GREECE	1,722,000	2,404,864
			POLAND	403,200	538,598
			ROMANIA	4,324,291	5,972,278
			BULGARIA	3,110,999	4,386,718
			ARMENIA	55,200	84,468
			UKRAINE	378,059	646,504
			LATVIA	282,300	489,897
			ESTONIA	943,499	1,319,568
			GEORGIA	11,154,358	15,607,463
			MALTA	199,980	214,038
			SLOVENIA	151,200	319,640
			CZECH REPUBLIC	1,092,000	1,447,483
			RUSSIA FEDERATION	16,135,799	22,595,280
0901119000	Oth coffee,not roasted,not decaffeinated	07111		16,552,979	21,118,892 *
			JAPAN	855,432	1,389,266
			KOREA, REPUBLIC OF	235,398	323,841
			TAIWAN	2,128	20,674
			CHINA	39,482	60,427
			SINGAPORE	162,002	232,140
			MALAYSIA	291,642	248,125
			INDIA	921,600	1,180,800
			IRAN (ISLAMIC REPUBLIC OF)	215,991	289,657
			SAUDI ARABIA	3,093	2,250
			EGYPT	642,600	911,224
			MOROCCO	897,000	1,302,331
			ALGERIA	1,298,400	1,321,973
			AUSTRALIA	18,175	59,247
			NEW ZEALAND	1,556	5,829
			EAST TIMOR	26,112	69,278
			UNITED STATES	1,456,964	2,433,837
			UNITED KINGDOM	1,806,000	2,194,262
			FRANCE	394,800	480,710
			GERMANY, FED. REP. OF	2,868,524	3,032,074
			BELGIUM	115,200	43,776
			SWEDEN	42,000	15,960
			ITALY	1,479,680	1,984,168
			SPAIN	204,600	270,238
			PORTUGAL	38,400	49,920
			GREECE	356,400	372,082
			POLAND	230,400	283,584
			ROMANIA	492,600	605,221
			BULGARIA	312,600	466,000
			LATVIA	268,800	349,440
			GEORGIA	332,400	413,434
			RUSSIA FEDERATION	543,000	707,124
0901121000	Arabica wib or robusta oib, not roasted decaffeinated	07112		4,341	3,356 *
			MALAYSIA	2,084	3,149
			EAST TIMOR	2,210	136
			CZECH REPUBLIC	47	71
0901129000	Oth coffee, not roasted, decaffeinated	07112		154,298	353,346 *
			JAPAN	38	866
			KOREA, REPUBLIC OF	4	30
			TAIWAN	1,108	5,796
			SINGAPORE	54,000	166,250
			PHILIPPINES	6	33
			MALAYSIA	3,191	5,560
			EAST TIMOR	50,990	4,543
			UNITED STATES	44,961	170,268
0901211000	Coffee, roasted, not decaffeinated, unground	07120		266,846	501,571 *
			HONG KONG	117,335	220,226
			KOREA, REPUBLIC OF	14,937	40,091
			TAIWAN	100	806
			CHINA	83,400	147,476
			SINGAPORE	36,736	52,700
			PHILIPPINES	18	253
			MALAYSIA	12,700	23,260
			AUSTRALIA	999	13,281

TABLE 5 : EXPORT BY COMMODITY AND COUNTRY OF DESTINATION  
JANUARY - DECEMBER 2009

HS	COMMODITY DESCRIPTION	SITC	COUNTRY OF DESTINATION	NET WEIGHT (KG)	FOB VALUE (US \$)
			GUAM	54	820
			FIJI	144	1,469
			EAST TIMOR	351	42
			UNITED STATES	72	1,147
0901212000	Coffee, roasted, not decaffeinated, ground	07120		271,099	910,401 *
			JAPAN	1,302	6,588
			HONG KONG	17,594	94,452
			KOREA, REPUBLIC OF	31,117	4,674
			SINGAPORE	3,599	36,696
			PHILIPPINES	80	1,053
			SAUDI ARABIA	31,497	161,049
			AUSTRALIA	129	543
			GUAM	6,979	74,936
			FIJI	54	552
			EAST TIMOR	173,078	497,123
			UNITED STATES	225	1,020
			FRANCE	4,750	25,500
			GERMANY, FED. REP. OF	644	5,796
			BELGIUM	51	419
0901222000	Coffee, roasted, decaffeinated, ground	07120		42,132	228,115 *
			LEBANON	9,600	33,040
			UNITED ARAB EMIRATES	1,859	1,200
			GREECE	3,576	47,969
			BULGARIA	27,097	145,906
0901901000	Coffee husks and skins	07132		110,172	21 *
			JAPAN	20	2
			CHINA	110,000	2
			EAST TIMOR	152	17
0901902000	Coffee substitutes containing coffee	07132		19,097	61,986 *
			THAILAND	7,717	31,498
			MALAYSIA	22	2,400
			EAST TIMOR	11,028	26,198
			UNITED KINGDOM	330	1,890
0902101000	Green tea (not fermented), in packing <= 3 kg, leaf	07411		3,095,783	5,039,839 *
			JAPAN	55,670	156,828
			TAIWAN	92,070	249,703
			SINGAPORE	100,375	102,960
			MALAYSIA	189	448
			PAKISTAN	95,000	160,500
			SRI LANKA	13,200	25,740
			TURKEY	30,000	37,500
			UNITED ARAB EMIRATES	755,400	1,009,790
			EGYPT	70,000	86,100
			AUSTRALIA	22,000	26,292
			EAST TIMOR	1,119	63
			UNITED STATES	52,799	106,990
			CHILE	20,000	27,100
			UNITED KINGDOM	161,499	232,540
			NETHERLANDS	27,406	41,152
			GERMANY, FED. REP. OF	573,783	914,884
			POLAND	600,580	1,039,720
			KYRGYZSTAN	24,700	46,189
			RUSSIA FEDERATION	399,993	775,340
0902109000	Green tea (not fermented), in packing <= 3 kg, other than leaf	07411		4,290,526	19,054,703 *
			JAPAN	104,135	318,896
			HONG KONG	216	3,160
			KOREA, REPUBLIC OF	3,392	4,095
			TAIWAN	245,629	1,224,849
			MONGOLIA	23,295	135,513
			THAILAND	52,091	306,588
			SINGAPORE	345,058	1,657,479
			PHILIPPINES	59,529	431,231
			MALAYSIA	516,236	2,335,489
			CAMBODIA	1,772	10,358
			VIET NAM	336,877	1,871,846
			SAUDI ARABIA	53	71
			UNITED ARAB EMIRATES	10,000	10,700
			AUSTRALIA	1,919,078	8,230,051
			NEW ZEALAND	633,688	2,322,583
			NEW CALEDONIA	54	113
			KIRIBATI	1,120	210
			SOLOMON ISLANDS	462	948

TABLE 5 : EXPORT BY COMMODITY AND COUNTRY OF DESTINATION  
JANUARY - DECEMBER 2009

HS	COMMODITY DESCRIPTION	SITC	COUNTRY OF DESTINATION	NET WEIGHT (KG)	FOB VALUE (US \$)
			TUVALU	6,480	840
			EAST TIMOR	3,243	3,112
			UNITED STATES	11	3
			NETHERLANDS	28,107	186,568
0902201000	Green tea (not fermented), in packing > 3 kg, leaf	07412		274,269	414,364 *
			JAPAN	6,060	36,247
			TAIWAN	22,000	20,350
			PAKISTAN	214,495	294,954
			SAUDI ARABIA	2,520	36,120
			AUSTRALIA	4,800	13,920
			EAST TIMOR	13,394	1,773
			GERMANY, FED. REP. OF	11,000	11,000
0902209000	Green tea (not fermented), in packing > 3 kg, other than leaf	07412		3,394,854	5,220,409 *
			JAPAN	52,982	140,182
			HONG KONG	17,188	30,228
			TAIWAN	1,426,138	1,498,464
			CHINA	141,100	153,454
			THAILAND	15,360	4,096
			SINGAPORE	2,329	3,650
			MALAYSIA	201,948	715,604
			PAKISTAN	200,805	270,165
			AFGHANISTAN	12,839	17,910
			SAUDI ARABIA	18,112	46,230
			TURKEY	10,000	12,500
			UNITED ARAB EMIRATES	102,177	120,888
			QATAR	1,553	549
			BAHRAIN	2	10
			EGYPT	30,000	36,100
			AUSTRALIA	108,568	174,652
			EAST TIMOR	19,616	29,154
			UNITED STATES	20,108	47,644
			CANADA	438	1,452
			SURINAME	6,843	40,884
			CHILE	10,000	13,500
			BRAZIL	815	32,330
			UNITED KINGDOM	359,739	633,290
			NETHERLANDS	27,926	37,641
			GERMANY, FED. REP. OF	177,996	218,370
			AUSTRIA	764	1,475
			SWITZERLAND	52,177	153,686
			PORTUGAL	901	1,289
			POLAND	227,994	496,760
			KYRGYZSTAN	11,440	24,596
			RUSSIA FEDERATION	136,996	263,656
0902301000	Black tea (fermented), in packing <= 3 kg leaf	07413		684,938	1,015,837 *
			JAPAN	66	337
			KOREA, REPUBLIC OF	263	857
			MALAYSIA	253,308	355,104
			INDIA	59,187	84,508
			PAKISTAN	75,198	140,615
			UNITED ARAB EMIRATES	17,000	26,340
			UNITED KINGDOM	178,328	299,883
			GERMANY, FED. REP. OF	80,790	84,939
			POLAND	20,798	23,254
0902309000	Black tea (fermented), in packing <= 3 kg other than leaf	07413		896,090	1,914,055 *
			JAPAN	811	4,343
			HONG KONG	3,045	5,366
			KOREA, REPUBLIC OF	1,462	4,217
			TAIWAN	40,495	54,803
			CHINA	11,900	23
			SINGAPORE	114,839	197,724
			MALAYSIA	113,331	219,920
			INDIA	11,900	25,492
			PAKISTAN	359,584	764,465
			IRAN (ISLAMIC REPUBLIC OF)	156,120	304,092
			SAUDI ARABIA	42,710	247,477
			UNITED ARAB EMIRATES	10,400	23,960
			BAHRAIN	2	10
			EAST TIMOR	17	4
			UNITED STATES	2	3
			UNITED KINGDOM	11,840	20,598
			GERMANY, FED. REP. OF	16,837	29,156

TABLE 5 : EXPORT BY COMMODITY AND COUNTRY OF DESTINATION  
JANUARY - DECEMBER 2009

HS	COMMODITY DESCRIPTION	SITC	COUNTRY OF DESTINATION	NET WEIGHT (KG)	FOB VALUE (US \$)
0902401000	Black tea (fermented), in packing > 3 kg leaf	07414	SWITZERLAND	19	41
			RUSSIA FEDERATION	776	12,361
			HONG KONG	2,000	3,760
			TAIWAN	186,468	176,977
			CHINA	133,380	142,448
			SINGAPORE	101,842	212,735
			MALAYSIA	506,008	643,622
			VIET NAM	13,200	32,390
			INDIA	50,559	119,486
			PAKISTAN	3,921,863	9,748,179
			AFGHANISTAN	105,839	210,943
			TURKEY	54,400	100,932
			UNITED ARAB EMIRATES	386,680	410,022
			EGYPT	44,000	82,280
			SOMALIA	18,575	11,713
			KENYA	66,000	110,990
			DJIBOUTI	166,873	150,522
			AUSTRALIA	9,631	27,307
			NEW ZEALAND	415,862	454,574
			FIJI	21,560	50,798
			UNITED STATES	1,629,001	2,874,381
			CANADA	29,568	74,140
			CHILE	264,000	554,510
			UNITED KINGDOM	335,599	596,767
			NETHERLANDS	9,600	13,056
			GERMANY, FED. REP. OF	347,838	509,063
			BELGIUM	152	334
POLAND	100,059	148,894			
KAZAKHSTAN	66,480	185,652			
UKRAINE	455,788	789,692			
RUSSIA FEDERATION	4,021,870	7,606,199			
0902409000	Black tea (fermented), in packing > 3 kg other than leaf	07414	JAPAN	1,459,692	3,151,254
			HONG KONG	110,508	74,473
			KOREA, REPUBLIC OF	10,691	24,884
			TAIWAN	167,931	199,511
			CHINA	287,850	502,618
			PAPUA NEW GUINEA	21,300	52,047
			THAILAND	3,900	7,030
			SINGAPORE	399,187	704,234
			MALAYSIA	6,401,085	9,344,922
			BRUNEI DARUSSALAM	625	405
			INDIA	2,794,220	4,861,593
			PAKISTAN	6,208,943	10,400,647
			SRI LANKA	165,550	373,224
			AFGHANISTAN	199,336	231,781
			IRAN (ISLAMIC REPUBLIC OF)	38,700	91,719
			SAUDI ARABIA	414,029	533,686
			ISRAEL	385,060	645,362
			TURKEY	329,260	658,618
			UNITED ARAB EMIRATES	3,612,728	6,568,507
			EGYPT	836,740	1,651,516
			KENYA	229,200	137,520
			SOUTH AFRICA	237,270	585,176
			AUSTRALIA	315,843	626,691
			NEW ZEALAND	107,863	249,268
			NEW CALEDONIA	256	688
			FIJI	108,000	193,890
			SAMOA	8,018	16,300
			UNITED STATES	5,387,260	8,753,730
			CANADA	442,787	671,776
			SURINAME	434	2,067
			CHILE	185,680	323,279
			ARGENTINA	11	37
			PUERTO RICO	540	864
			UNITED KINGDOM	9,346,168	17,050,301
NETHERLANDS	2,793,098	4,886,523			
GERMANY, FED. REP. OF	6,028,729	8,023,156			
BELGIUM	22,000	17,996			
DENMARK	9,400	14,720			
SPAIN	7,038	13,050			

TABLE 5 : EXPORT BY COMMODITY AND COUNTRY OF DESTINATION  
JANUARY - DECEMBER 2009

HS	COMMODITY DESCRIPTION	SITC	COUNTRY OF DESTINATION	NET WEIGHT (KG)	FOB VALUE (US \$)
			POLAND	1,976,040	3,788,185
			KAZAKHSTAN	32,640	48,691
			KYRGYZSTAN	145,460	289,674
			UKRAINE	1,360,389	2,110,895
			UZBEKISTAN	73,605	132,247
			LATVIA	63,952	117,417
			RUSSIA FEDERATION	13,473,970	24,794,474
0903000000	Mate	07431		58,000	111,410 *
			EAST TIMOR	11,495	17,150
			NETHERLANDS	46,505	94,260
0904111000	White pepper, neither crushed nor ground	07511		11,464,981	47,642,009 *
			JAPAN	621,351	2,660,308
			HONG KONG	66,999	288,480
			KOREA, REPUBLIC OF	12,494	43,350
			TAIWAN	349,022	1,361,238
			SINGAPORE	2,062,012	8,213,730
			PHILIPPINES	21,025	62,184
			MALAYSIA	401,182	1,767,406
			VIET NAM	1,051,500	4,377,171
			INDIA	224,000	893,913
			PAKISTAN	1,352	2,002
			AUSTRALIA	204,571	885,170
			EAST TIMOR	2,767	755
			UNITED STATES	2,489,497	10,893,961
			CANADA	51,068	206,625
			MEXICO	2,991	3,525
			UNITED KINGDOM	76,000	304,465
			NETHERLANDS	1,512,071	6,363,788
			FRANCE	233,000	942,491
			GERMANY, FED. REP. OF	1,865,994	7,534,755
			BELGIUM	134,934	471,912
			DENMARK	15,000	58,500
			ITALY	60,000	295,300
			PORTUGAL	6,151	10,980
0904112000	Black pepper, neither crushed nor ground	07511		37,400,151	88,000,534 *
			JAPAN	500,247	1,799,614
			HONG KONG	85,299	196,186
			KOREA, REPUBLIC OF	414,800	1,188,999
			TAIWAN	430,000	996,200
			SINGAPORE	675,066	1,487,279
			PHILIPPINES	201,375	66,845
			MALAYSIA	154,018	367,150
			VIET NAM	3,928,675	9,047,478
			INDIA	5,905,546	13,646,432
			TURKEY	181,998	319,974
			SOUTH AFRICA	9,011	6,549
			AUSTRALIA	270,000	681,780
			UNITED STATES	22,241,623	52,092,697
			CANADA	225,090	560,744
			MEXICO	2,673	3,150
			JAMAICA	75,000	186,668
			DOMINICAN REPUBLIC	10,589	12,371
			NETHERLANDS	255,052	589,488
			FRANCE	162,355	359,309
			GERMANY, FED. REP. OF	205,000	609,901
			BELGIUM	68,064	238,808
			ITALY	141,000	383,297
			SPAIN	30,000	70,800
			PORTUGAL	17,375	42,805
			ROMANIA	24,000	57,000
			BULGARIA	96,299	201,760
			RUSSIA FEDERATION	1,089,996	2,787,250
0904119000	Other pepper, neither crushed nor ground	07511		1,413,882	3,436,355 *
			JAPAN	464	1,533
			HONG KONG	556	916
			KOREA, REPUBLIC OF	2	7
			SINGAPORE	8,021	21,516
			MALAYSIA	21,692	27,315
			VIET NAM	49,927	83,241
			INDIA	947,823	1,805,049
			PAKISTAN	42,453	50,557
			BANGLADESH	10,000	20,000



TABLE 5 : EXPORT BY COMMODITY AND COUNTRY OF DESTINATION  
JANUARY - DECEMBER 2009

HS	COMMODITY DESCRIPTION	SITC	COUNTRY OF DESTINATION	NET WEIGHT (KG)	FOB VALUE (US \$)
			UNITED ARAB EMIRATES	61,182	90,352
			EGYPT	8,606	8,564
			AUSTRALIA	62,550	86,655
			EAST TIMOR	24	17
			UNITED STATES	72,108	390,954
			NETHERLANDS	8,577	16,019
			FRANCE	97,595	773,426
			GERMANY, FED. REP. OF	22,208	59,556
			SWITZERLAND	94	678
0904121000	White pepper, crushed or ground	07512		25,163	99,792 *
			JAPAN	1,096	9,480
			KOREA, REPUBLIC OF	17,016	56,925
			THAILAND	3,995	24,293
			SINGAPORE	433	2,066
			UNITED ARAB EMIRATES	137	517
			AUSTRALIA	1,108	4,867
			EAST TIMOR	1,378	1,644
0904122000	Black pepper, crushed or ground	07512		302,352	1,041,287 *
			JAPAN	241,656	838,671
			KOREA, REPUBLIC OF	23,723	71,885
			THAILAND	12,300	66,950
			SINGAPORE	2,119	8,678
			BANGLADESH	13,500	25,270
			AUSTRALIA	9,054	29,833
0904129000	Other pepper, crushed or ground	07512		35,962	92,923 *
			KOREA, REPUBLIC OF	12,159	43,380
			TAIWAN	26	25
			MALAYSIA	7,433	9,103
			PAKISTAN	9,274	21,998
			UNITED ARAB EMIRATES	104	395
			EAST TIMOR	1,912	352
			UNITED STATES	1,501	7,005
			NETHERLANDS	2,637	8,505
			ITALY	894	2,019
			GREECE	22	141
0904201000	Chillies, dried	07513		1,109,685	1,044,246 *
			CHINA	4,928	4,928
			MALAYSIA	22,128	13,062
			INDIA	1,082,394	1,026,189
			EAST TIMOR	235	67
0904209000	Oth fruits of the genus capsicum/ pimenta, dried or crushed or ground	07513		428,346	768,930 *
			JAPAN	1,819	4,820
			SINGAPORE	27,604	49,640
			MALAYSIA	7,436	8,487
			VIET NAM	62,635	159,633
			INDIA	236,435	373,236
			PAKISTAN	51,908	73,654
			SAUDI ARABIA	810	1,080
			UNITED ARAB EMIRATES	39,699	98,380
0905000010	Vanilla whole	07521		204,473	2,288,842 *
			JAPAN	300	10,115
			HONG KONG	25	622
			TAIWAN	196	420
			CHINA	4,026	56,752
			SINGAPORE	11,156	126,161
			MALAYSIA	3,348	5,952
			TURKEY	183	5,576
			AUSTRALIA	1,091	23,232
			NEW ZEALAND	354	13,776
			UNITED STATES	138,963	1,564,875
			CANADA	8,999	128,790
			DOMINICA	360	8,693
			UNITED KINGDOM	1,859	48,380
			NETHERLANDS	29,689	218,714
			GERMANY, FED. REP. OF	3,785	73,103
			BELGIUM	36	76
			SWITZERLAND	103	3,605
0905000090	Other vanilla	07521		199,694	2,798,239 *
			HONG KONG	35	12,250
			KOREA, REPUBLIC OF	410	10,790
			CHINA	1,005	11,000
			SINGAPORE	1,796	28,844

TABLE 5 : EXPORT BY COMMODITY AND COUNTRY OF DESTINATION  
JANUARY - DECEMBER 2009

HS	COMMODITY DESCRIPTION	SITC	COUNTRY OF DESTINATION	NET WEIGHT (KG)	FOB VALUE (US \$)
			MALAYSIA	5,321	8,152
			SRI LANKA	25	989
			AUSTRALIA	797	5,311
			EAST TIMOR	14,312	23,196
			UNITED STATES	92,805	1,436,763
			CANADA	500	5,000
			UNITED KINGDOM	320	6,846
			NETHERLANDS	9	52
			GERMANY, FED. REP. OF	82,340	1,248,916
			SWEDEN	11	50
			FINLAND	8	80
0906110000	Cinnamon (cinnamomum zeylanicum blume),neither crushed nor ground	07522	JAPAN	18,902,454	15,590,342 *
			KOREA, REPUBLIC OF	850	1,160
			TAIWAN	263,371	202,836
			CHINA	468	113
			THAILAND	72,000	54,880
			SINGAPORE	1,072,946	951,783
			PHILIPPINES	398,007	298,717
			MALAYSIA	697	2,136
			VIET NAM	848,679	661,620
			MALDIVES	162,000	105,999
			INDIA	1,795	3,993
			BANGLADESH	296,198	240,074
			IRAN (ISLAMIC REPUBLIC OF)	7,500	6,000
			ISRAEL	10,000	6,000
			JORDAN	20,675	21,155
			LEBANON	13,000	6,575
			TURKEY	8,000	6,800
			UNITED ARAB EMIRATES	353,938	203,895
			EGYPT	16,000	8,870
			MOROCCO	44,150	32,248
			TUNISIA	162,000	93,940
			ALGERIA	20,000	18,125
			SOUTH AFRICA	313,212	256,967
			MAURITIUS	43,000	25,425
			AUSTRALIA	27,498	22,975
			NEW ZEALAND	13,950	14,778
			UNITED STATES	17	286
			CANADA	8,455,761	7,261,380
			MEXICO	205,133	181,766
			GUATEMALA	111,750	66,947
			PANAMA	1,294	1,672
			CHILE	32,000	30,271
			VENEZUELA	7,650	1,771
			ARGENTINA	339,880	303,923
			BRAZIL	4,162	2,980
			DOMINICAN REPUBLIC	840,556	678,648
			UNITED KINGDOM	1,115,815	796,050
			NETHERLANDS	42,625	27,984
			FRANCE	770,697	569,780
			GERMANY, FED. REP. OF	559,524	506,465
			BELGIUM	819,183	692,662
			NORWAY	123,068	85,096
			SWEDEN	36,000	30,150
			ITALY	877	750
			SPAIN	51,848	67,409
			PORTUGAL	139,249	91,339
			GREECE	265,314	324,290
			POLAND	436,625	359,937
			ROMANIA	234,000	168,557
			BULGARIA	1,000	1,450
			UKRAINE	21,499	13,450
			LITHUANIA	18,057	9,594
			CROATIA	4,174	4,030
			RUSSIA FEDERATION	17,763	14,681
0906190000	Cinnamon-tree flowers neither crushed nor ground	07522	KOREA, REPUBLIC OF	76,999	49,960
			CHINA	3,899,636	3,521,236 *
			THAILAND	2,170	5,599
			SINGAPORE	538,010	283,685
			MALAYSIA	170,261	149,432
				208,995	86,262
				322,406	327,809

TABLE 5 : EXPORT BY COMMODITY AND COUNTRY OF DESTINATION  
JANUARY - DECEMBER 2009

HS	COMMODITY DESCRIPTION	SITC	COUNTRY OF DESTINATION	NET WEIGHT (KG)	FOB VALUE (US \$)
			INDIA	9,460	9,964
			ISRAEL	35,209	27,774
			JORDAN	11,870	9,688
			LEBANON	5,000	5,000
			OMAN	13,000	7,780
			SYRIA ARAB REPUBLIC	108,256	80,039
			TURKEY	87,926	39,767
			UNITED ARAB EMIRATES	933,122	507,891
			EGYPT	132,053	115,276
			LIBYAN ARAB JAMAHIRIYA	61,999	60,159
			MOROCCO	78,000	48,307
			ALGERIA	69,500	63,333
			MAURITIUS	16,500	11,600
			AUSTRALIA	18,286	30,475
			UNITED STATES	752,334	1,430,768
			CANADA	40,822	37,140
			PANAMA	25,000	17,775
			SURINAME	646	3,800
			VENEZUELA	17,999	3,830
			BRAZIL	53,999	37,113
			URUGUAY	8,300	5,000
			NETHERLANDS	52,001	32,371
			SWEDEN	9,681	13,139
			ITALY	3	260
			HUNGARY	12,000	11,040
			POLAND	104,000	58,370
			LITHUANIA	828	790
0906200000	Cinnamon and cinnamon-tree flowers, crushed or ground	07523		15,558,818	11,390,547 *
			JAPAN	7,006	9,823
			KOREA, REPUBLIC OF	977	3,150
			TAIWAN	20,331	8,223
			THAILAND	132,777	112,780
			SINGAPORE	114,209	85,135
			MALAYSIA	278,350	153,692
			VIET NAM	296,020	177,911
			INDIA	316,189	290,929
			SAUDI ARABIA	25,996	8,987
			ISRAEL	103,823	50,295
			JORDAN	134,999	16,645
			SYRIA ARAB REPUBLIC	93,999	31,885
			TURKEY	322,261	124,439
			UNITED ARAB EMIRATES	432,200	126,680
			BAHRAIN	13,004	2,490
			EGYPT	125,944	75,515
			MOROCCO	267,160	108,225
			TUNISIA	10,000	1,890
			ALGERIA	134,980	80,586
			MAURITIUS	7,999	8,450
			AUSTRALIA	346,827	395,498
			NEW ZEALAND	191	1,754
			UNITED STATES	7,006,347	5,739,435
			CANADA	401,682	425,218
			MEXICO	136,981	118,677
			GUATEMALA	6,505	8,400
			SURINAME	25,000	8,770
			VENEZUELA	158,673	55,330
			ARGENTINA	14,644	9,832
			BRAZIL	1,218,422	457,300
			URUGUAY	5,000	2,625
			DOMINICAN REPUBLIC	198,498	51,340
			COSTA RICA	63,495	46,223
			DOMINICA	34,000	10,000
			UNITED KINGDOM	17,660	31,665
			NETHERLANDS	1,453,094	1,151,862
			FRANCE	43,031	36,315
			GERMANY, FED. REP. OF	568,277	612,494
			BELGIUM	145,464	103,007
			DENMARK	10,000	8,698
			SWEDEN	518,914	439,667
			FINLAND	65,999	37,640
			ITALY	25,312	14,506
			SPAIN	24,933	3,321

TABLE 5 : EXPORT BY COMMODITY AND COUNTRY OF DESTINATION  
JANUARY - DECEMBER 2009

HS	COMMODITY DESCRIPTION	SITC	COUNTRY OF DESTINATION	NET WEIGHT (KG)	FOB VALUE (US \$)
			PORTUGAL	38,766	41,455
			POLAND	22,000	13,216
			ROMANIA	62,746	15,734
			BULGARIA	32,000	21,740
			KAZAKHSTAN	1,134	3,250
			CROATIA	25,000	14,375
			RUSSIA FEDERATION	49,999	33,470
0907000010	Cloves, whole fruit	07524		212,957	714,254 *
			JAPAN	156	2,550
			TAIWAN	7,129	1
			SINGAPORE	2,776	6,748
			MALAYSIA	5,932	6,734
			VIET NAM	3,479	2,435
			INDIA	7,000	17,920
			PAKISTAN	6,088	9,420
			SAUDI ARABIA	116,000	442,300
			KUWAIT	6,492	22,753
			EGYPT	1,599	5,535
			AUSTRALIA	16,375	42,535
			NEW ZEALAND	3,137	21,361
			UNITED STATES	26,380	118,315
			UNITED KINGDOM	1,834	3,555
			NETHERLANDS	4,613	3,491
			GERMANY, FED. REP. OF	422	1,761
			BELGIUM	2,618	3,351
			ITALY	927	3,489
0907000020	Cloves, cloves and stems	07524		4,929,071	4,871,672 *
			JAPAN	34,000	144,600
			HONG KONG	23,088	131,429
			TAIWAN	83,386	27,793
			CHINA	35,582	11,106
			THAILAND	45,918	161,106
			SINGAPORE	325,080	136,096
			MALAYSIA	150,523	637,858
			MYANMAR (FORM. BURMA)	12,000	4,420
			VIET NAM	563,546	548,746
			INDIA	2,235,354	992,768
			PAKISTAN	212,780	125,567
			BANGLADESH	30,000	9,600
			SAUDI ARABIA	297,858	588,917
			ISRAEL	36,350	13,965
			JORDAN	57,106	22,837
			SYRIA ARAB REPUBLIC	101,564	39,448
			UNITED ARAB EMIRATES	189,633	133,783
			EGYPT	57,430	24,895
			SOUTH AFRICA	15,920	7,120
			AUSTRALIA	27,714	115,493
			NEW ZEALAND	687	3,537
			UNITED STATES	183,275	488,762
			CANADA	8,647	1,877
			MEXICO	3,185	3,930
			ARGENTINA	896	2,189
			BRAZIL	35,890	213,268
			UNITED KINGDOM	837	1,519
			NETHERLANDS	138,278	144,117
			FRANCE	20,900	133,094
			BELGIUM	202	813
			ITALY	96	363
			SPAIN	1,058	141
			PORTUGAL	288	515
0908100010	Nutmeg, in shell	07525		1,601,026	5,519,389 *
			JAPAN	103,441	1,081,444
			KOREA, REPUBLIC OF	1,251	4,465
			THAILAND	12,680	67,179
			SINGAPORE	4,100	18,821
			MALAYSIA	461,782	185,426
			VIET NAM	422,024	619,780
			UNITED ARAB EMIRATES	10,413	6,768
			GHANA	14,999	81,750
			NIGERIA	102,260	132,846
			BENIN	18,000	14,400
			AUSTRALIA	29,880	222,438

TABLE 5 : EXPORT BY COMMODITY AND COUNTRY OF DESTINATION  
JANUARY - DECEMBER 2009

HS	COMMODITY DESCRIPTION	SITC	COUNTRY OF DESTINATION	NET WEIGHT (KG)	FOB VALUE (US \$)
0908100020	Nutmeg, shelled	07525	UNITED STATES	182,408	1,195,206
			CANADA	12,423	34,945
			BRAZIL	2,653	600
			NETHERLANDS	107,714	919,475
			FRANCE	114,998	933,846
			JAPAN	411,470	3,009,655
			HONG KONG	8,506	27,872
			KOREA, REPUBLIC OF	28,770	212,282
			TAIWAN	3,000	20,992
			CHINA	6,000	24,450
			SINGAPORE	363,624	2,140,524
			PHILIPPINES	45,793	154,956
			MALAYSIA	91,087	447,790
			VIET NAM	2,546,856	3,804,449
			INDIA	235,009	990,630
			PAKISTAN	18,991	85,571
			LEBANON	13,499	58,675
			UNITED ARAB EMIRATES	209	790
			BAHRAIN	4	14
			MOROCCO	24,232	96,425
			GHANA	14,999	99,000
			NIGERIA	22,515	97,532
			BENIN	1,522	1,176
			SOUTH AFRICA	15,000	105,000
			AUSTRALIA	153,713	682,378
			UNITED STATES	1,106,723	4,018,536
			CANADA	52,301	171,542
			MEXICO	15,057	21,556
			ARGENTINA	110,596	391,059
			BRAZIL	56,100	150,775
			URUGUAY	5,000	40,000
			DOMINICAN REPUBLIC	26,767	71,944
			UNITED KINGDOM	4,953	9,602
			NETHERLANDS	702,962	2,919,816
			FRANCE	12,624	76,750
			GERMANY, FED. REP. OF	607,437	2,596,403
			BELGIUM	456,439	2,091,411
			ITALY	170,953	1,119,644
			SPAIN	126,753	663,064
			PORTUGAL	29,500	113,398
			BULGARIA	4,999	33,850
			KAZAKHSTAN	1,450	4,155
UKRAINE	13,850	54,464			
BOSNIA AND HERZEGOVINA	15,000	58,200			
RUSSIA FEDERATION	138,798	454,208			
0908200000	Mace	07525		3,802,958	21,380,090 *
			JAPAN	29,437	334,554
			HONG KONG	47,109	257,364
			TAIWAN	134	73
			CHINA	500	7,500
			THAILAND	96,652	593,306
			SINGAPORE	136,838	914,624
			PHILIPPINES	20,866	107,328
			MALAYSIA	22,109	117,449
			VIET NAM	1,106,767	5,074,098
			INDIA	323,922	2,101,531
			PAKISTAN	306,645	1,573,491
			BANGLADESH	132,425	995,166
			KUWAIT	1,555	5,450
			JORDAN	10,018	11,932
			UNITED ARAB EMIRATES	7,200	39,600
			EGYPT	4,578	4,556
			MOROCCO	87,625	456,129
			SOUTH AFRICA	51,200	325,040
			AUSTRALIA	14,222	101,302
			UNITED STATES	128,208	577,650
			CANADA	24,255	90,868
			ARGENTINA	16,000	114,080
			BRAZIL	17,000	10,795
			NETHERLANDS	436,794	2,546,505
			FRANCE	3,400	32,379

TABLE 5 : EXPORT BY COMMODITY AND COUNTRY OF DESTINATION  
JANUARY - DECEMBER 2009

HS	COMMODITY DESCRIPTION	SITC	COUNTRY OF DESTINATION	NET WEIGHT (KG)	FOB VALUE (US \$)
			GERMANY, FED. REP. OF	381,334	2,308,649
			BELGIUM	199,037	1,229,086
			ITALY	194,583	1,439,467
			SPAIN	2,545	10,118
0908300000	Cardamoms	07525		5,275,284	6,405,592 *
			HONG KONG	13,000	39,000
			KOREA, REPUBLIC OF	41,010	95,596
			TAIWAN	2,000	5,500
			CHINA	58,029	52,695
			THAILAND	40,321	224,177
			SINGAPORE	35,224	139,388
			MALAYSIA	95,078	211,256
			VIET NAM	4,976,181	5,605,247
			KAZAKHSTAN	10,214	29,250
			UKRAINE	4,227	3,483
0909101000	Seeds of anise	07526		13,575	35,016 *
			SINGAPORE	13,575	35,016
0909200000	Seeds of coriander	07526		590,002	1,635,383 *
			JAPAN	12,270	136,329
			HONG KONG	372	695
			TAIWAN	102	120
			VIET NAM	556,821	1,493,056
			INDIA	18,000	33
			EAST TIMOR	156	70
			UNITED STATES	1,158	3,080
			BRAZIL	1,123	2,000
0909300000	Seeds of cumin	07526		2	9 *
			BAHRAIN	2	9
0909400000	Seeds of caraway	07526		5,220	25,856 *
			VIET NAM	4,880	25,730
			EAST TIMOR	340	126
0909500000	Seeds of fennel or juniper berries	07526		2,908	239 *
			PHILIPPINES	2,900	210
			BAHRAIN	8	29
0910100000	Ginger	07527		7,326,403	3,391,054 *
			JAPAN	297,383	209,132
			SINGAPORE	598,836	249,908
			PHILIPPINES	1,284	3,573
			MALAYSIA	530,745	225,140
			PAKISTAN	59,400	18,525
			BANGLADESH	5,296,350	2,247,277
			SAUDI ARABIA	109,928	51,203
			UNITED ARAB EMIRATES	1,256	754
			QATAR	339	128
			EGYPT	2,233	7,731
			AUSTRALIA	468	2,429
			NEW ZEALAND	206	1,513
			EAST TIMOR	1,120	165
			UNITED STATES	157,613	133,499
			CANADA	262	1,052
			ARGENTINA	487	1,454
			UNITED KINGDOM	25,854	12,907
			NETHERLANDS	140	688
			GERMANY, FED. REP. OF	86	965
			BELGIUM	230,400	215,654
			UKRAINE	12,013	7,357
0910200000	Saffron	07528		104,270	69,868 *
			KOREA, REPUBLIC OF	2,491	5,508
			MALAYSIA	101,730	64,352
			EAST TIMOR	49	8
0910300000	Turmeric (curcuma)	07529		2,664,656	2,692,950 *
			JAPAN	21,304	84,503
			HONG KONG	7,482	107,646
			KOREA, REPUBLIC OF	27,679	52,202
			TAIWAN	51,678	42,686
			THAILAND	10,700	9,658
			SINGAPORE	28,924	328,734
			PHILIPPINES	13,260	14,025
			MALAYSIA	97,658	94,171
			VIET NAM	232,933	148,723
			INDIA	959,289	864,948
			PAKISTAN	19,320	4,904

TABLE 5 : EXPORT BY COMMODITY AND COUNTRY OF DESTINATION  
JANUARY - DECEMBER 2009

HS	COMMODITY DESCRIPTION	SITC	COUNTRY OF DESTINATION	NET WEIGHT (KG)	FOB VALUE (US \$)
			BANGLADESH	378,880	310,133
			IRAN (ISLAMIC REPUBLIC OF)	114,000	66,767
			SAUDI ARABIA	25,654	17,859
			JORDAN	43,009	26,699
			SYRIA ARAB REPUBLIC	17,000	13,830
			UNITED ARAB EMIRATES	137,057	73,110
			BAHRAIN	54	198
			AUSTRALIA	16,885	9,287
			UNITED STATES	158,688	105,082
			CANADA	25,601	27,280
			ARGENTINA	154,168	113,481
			NETHERLANDS	107,650	144,330
			GERMANY, FED. REP. OF	15,750	32,631
			ITALY	33	63
091091000	Mixtures of spices	07529		35,068	212,637 *
			JAPAN	30	180
			HONG KONG	423	669
			SINGAPORE	48	367
			MALAYSIA	12,798	165,816
			SAUDI ARABIA	533	1,370
			UNITED ARAB EMIRATES	40	80
			AUSTRALIA	1,448	1,811
			EAST TIMOR	947	38
			NETHERLANDS	243	1,455
			GERMANY, FED. REP. OF	8,856	20,520
			RUSSIA FEDERATION	9,702	20,331
0910991000	Thyme; bay leaves	07529		373,772	652,132 *
			JAPAN	104	370
			HONG KONG	86	543
			KOREA, REPUBLIC OF	354,254	635,014
			TAIWAN	1	3
			SINGAPORE	15	202
			MALAYSIA	709	367
			VIET NAM	6,920	5,882
			AUSTRALIA	1,940	6,028
			EAST TIMOR	8,752	908
			UNITED STATES	852	2,355
			CANADA	139	460
0910992000	Curry	07529		98,887	205,856 *
			JAPAN	13	45
			HONG KONG	456	2,701
			TAIWAN	75	760
			SINGAPORE	316	1,715
			MALAYSIA	124	92
			NETHERLANDS	97,903	200,543
0910999000	Other spices	07529		2,495,898	4,565,432 *
			JAPAN	187,388	478,663
			HONG KONG	15,790	70,898
			KOREA, REPUBLIC OF	3,674	9,814
			TAIWAN	235,855	583,366
			THAILAND	2,436	2,954
			SINGAPORE	86,992	152,308
			MALAYSIA	251,311	341,493
			BRUNEI DARUSSALAM	5,840	7,683
			VIET NAM	693,243	439,230
			INDIA	614,399	1,450,328
			PAKISTAN	8,544	3,000
			BANGLADESH	22,000	51,320
			IRAN (ISLAMIC REPUBLIC OF)	38,999	180,601
			SAUDI ARABIA	17,980	16,592
			YEMEN	2,000	3,500
			UNITED ARAB EMIRATES	11,922	12,355
			BAHRAIN	23	92
			MOROCCO	46,767	66,885
			ALGERIA	9,176	11,500
			BENIN	6,488	2,441
			AUSTRALIA	31,249	44,257
			NEW ZEALAND	481	1,622
			EAST TIMOR	1,320	301
			UNITED STATES	107,604	383,168
			CANADA	133	500
			UNITED KINGDOM	4,987	28,305

TABLE 5 : EXPORT BY COMMODITY AND COUNTRY OF DESTINATION  
JANUARY - DECEMBER 2009

HS	COMMODITY DESCRIPTION	SITC	COUNTRY OF DESTINATION	NET WEIGHT (KG)	FOB VALUE (US \$)
			NETHERLANDS	41,580	104,521
			FRANCE	41,059	109,149
			GERMANY, FED. REP. OF	20	1,100
			BELGIUM	5,153	5,826
			SWITZERLAND	600	1,300
			CZECH REPUBLIC	885	360
1001100000	Durum wheat	04110		1	562 *
			HONG KONG	1	562
1001901900	Other wheat, for human consumption	04120		15,290,890	5,631,049 *
			MALAYSIA	13,010,890	4,854,065
			VIET NAM	2,280,000	776,984
1002000000	Rye	04510		185	730 *
			UNITED ARAB EMIRATES	185	730
1004000000	Oats	04520		62,369	165,650 *
			MALAYSIA	62,369	165,650
1005100000	Maize (corn), seeds	04410		1,707,406	3,334,443 *
			JAPAN	24,899	96,308
			TAIWAN	356	178
			MACAU	168	367
			THAILAND	803,177	1,580,027
			PHILIPPINES	7,218	16,381
			VIET NAM	710,000	1,533,600
			EAST TIMOR	161,258	106,193
			UNITED STATES	330	1,389
1005901000	Popcorn	04490		4,073,232	705,175 *
			HONG KONG	2,228	4,727
			MALAYSIA	4,069,000	696,481
			NEW ZEALAND	1,280	2,786
			EAST TIMOR	724	1,181
1005909000	Maize (corn), other than seeds	04490		56,794,584	10,701,887 *
			JAPAN	5,438,065	1,669,698
			HONG KONG	1,074,999	220,709
			KOREA, REPUBLIC OF	1,200	480
			SINGAPORE	157,376	80,678
			PHILIPPINES	38,190,520	6,567,040
			MALAYSIA	11,909,472	2,151,133
			PAKISTAN	14	41
			SAUDI ARABIA	7,858	4,458
			UNITED STATES	15,000	7,350
			CANADA	80	300
1006100000	Rice in the husk (paddy or rough)	04210		168,178	109,683 *
			TAIWAN	7,230	1,236
			AUSTRALIA	8,000	7,473
			EAST TIMOR	152,948	100,974
1006209000	Other husked (brown) rice	04220		150	188 *
			KOREA, REPUBLIC OF	25	30
			ITALY	125	158
1006301900	Fragrant rice, broken > 25% semi-milled or wholly milled rice	04231		179,000	154,658 *
			NEW ZEALAND	161,000	131,258
			UNITED STATES	18,000	23,400
1006303000	Glutinous rice (pulot), semi-milled or wholly milled rice	04231		310,222	239,480 *
			HONG KONG	59	103
			SINGAPORE	301,000	236,579
			MALAYSIA	9,163	2,798
1006309000	Other milled rice, whether/not polished or glazed	04231		1,797,248	1,310,303 *
			HONG KONG	148	210
			TAIWAN	92,400	64,680
			CHINA	16	1
			SINGAPORE	21,000	17,625
			SAUDI ARABIA	1,278	810
			SYRIA ARAB REPUBLIC	230,000	138,000
			TURKEY	1,100,000	862,800
			UNITED ARAB EMIRATES	20,832	11,978
			QATAR	20,909	12,023
			KENYA	45,000	21,645
			AUSTRALIA	63,005	47,716
			NEW ZEALAND	2,660	815
			PUERTO RICO	200,000	132,000
1008900000	Other cereals	04599		3,505	6,674 *
			HONG KONG	3,505	6,674
1101001000	Wheat flour	04610		18,018,264	9,741,820 *
			JAPAN	2,254,251	1,489,476



TABLE 5 : EXPORT BY COMMODITY AND COUNTRY OF DESTINATION  
JANUARY - DECEMBER 2009

HS	COMMODITY DESCRIPTION	SITC	COUNTRY OF DESTINATION	NET WEIGHT (KG)	FOB VALUE (US \$)
			HONG KONG	375	174
			KOREA, REPUBLIC OF	6,720,037	2,943,524
			TAIWAN	1,742	12,925
			THAILAND	45,125	16,810
			SINGAPORE	842,567	875,286
			PHILIPPINES	40,500	17,505
			MALAYSIA	1,880,335	852,110
			EAST TIMOR	6,030,911	3,420,074
			UNITED STATES	71,396	43,010
			NETHERLANDS	60,000	30,900
			SWITZERLAND	900	756
			PORTUGAL	70,125	39,270
1101002000	Meslin flour	04610		267	1,000 *
			CANADA	267	1,000
1102100000	Rye flour	04719		12,107	1,213 *
			EAST TIMOR	12,107	1,213
1102200000	Maize (corn) flour	04711		461	123 *
			MALAYSIA	57	42
			EAST TIMOR	404	81
1102900010	Rice flour	04719		7,151	15,204 *
			TAIWAN	423	408
			MALDIVES	225	527
			AUSTRALIA	1,002	2,516
			EAST TIMOR	3,384	427
			GERMANY, FED. REP. OF	2,117	11,326
1102900090	Other cereal flours	04719		135,960	144,371 *
			HONG KONG	5,168	7,350
			TAIWAN	500	1,500
			SINGAPORE	7,331	58,130
			MALAYSIA	53,976	10,561
			SRI LANKA	17,300	3,441
			UNITED ARAB EMIRATES	243	248
			MADAGASCAR	47	76
			GHANA	18,300	3,404
			AUSTRALIA	1,479	2,406
			FIJI	8,701	16,078
			EAST TIMOR	2,073	1,252
			UNITED STATES	3,106	8,876
			SURINAME	13,902	10,658
			NETHERLANDS	3,834	20,391
1103112000	Groats and meals of durum or hard wheat semolina	04620		39	3 *
			EAST TIMOR	39	3
1103119000	Other groats and meals of wheat	04620		9,385	13,878 *
			SINGAPORE	9,385	13,878
1103130000	Groats and meals of maize (corn)	04721		972,405	219,170 *
			JAPAN	964,830	214,141
			MALAYSIA	7,575	5,029
1103192000	Groats and meals of rice	04722		1,719	3,195 *
			SINGAPORE	500	1,434
			AUSTRALIA	97	270
			EAST TIMOR	1,122	1,491
1103199000	Groats and meals of other cereals	04722		27,255	80,544 *
			THAILAND	24,000	72,000
			SINGAPORE	1,080	2,588
			PHILIPPINES	1,875	4,509
			MALAYSIA	150	997
			UNITED STATES	150	450
1103200000	Cereal pellets	04723		277,719	177,231 *
			KOREA, REPUBLIC OF	18,000	600
			TAIWAN	98,550	16,951
			PHILIPPINES	161,169	159,680
1104120000	Rolled/flaked grains of oats	04813		11,631	18,713 *
			PHILIPPINES	204	220
			MALAYSIA	6,473	17,756
			EAST TIMOR	4,954	737
1104191000	Rolled/flaked grains of maize (corn)	04813		498,284	196,330 *
			SINGAPORE	4,103	11,761
			MALAYSIA	487,981	170,731
			SWITZERLAND	6,200	13,838
1104199000	Rolled/flaked grains of other cereals	04813		37,079	31,528 *
			KOREA, REPUBLIC OF	10,000	1,550
			MALAYSIA	13,425	18,187

TABLE 5 : EXPORT BY COMMODITY AND COUNTRY OF DESTINATION  
JANUARY - DECEMBER 2009

HS	COMMODITY DESCRIPTION	SITC	COUNTRY OF DESTINATION	NET WEIGHT (KG)	FOB VALUE (US \$)
			VIET NAM	1,678	2,232
			PAKISTAN	11,200	9,425
			EAST TIMOR	776	134
1104230000	Other worked grains of maize (corn)	04814		391	1,473 *
			UNITED ARAB EMIRATES	391	1,473
1104299000	Other worked grains of other cereals	04814		95,626	114,359 *
			SINGAPORE	53,328	65,547
			MALAYSIA	32,178	36,078
			EAST TIMOR	192	34
			CANADA	9,928	12,700
1105100000	Flour, meal and powder of potatoes	05641		2,344,245	495,880 *
			THAILAND	33,000	6,600
			SINGAPORE	1,673	1,925
			PHILIPPINES	260,000	52,560
			MALAYSIA	1,385,440	291,194
			MYANMAR (FORM. BURMA)	120,000	24,000
			PAKISTAN	40,000	8,020
			BANGLADESH	260,000	52,000
			SRI LANKA	200,000	40,260
			GHANA	40,000	8,200
			AUSTRALIA	508	602
			UNITED STATES	3,624	10,519
1105200000	Flakes, granules and pellets of potatoes	05642		391	1,473 *
			UNITED ARAB EMIRATES	391	1,473
1106100000	Flour, meal and powder of the dried leguminous vegetables of heading 07.13	05646		407,249	154,688 *
			PAPUA NEW GUINEA	27,000	14,714
			SOUTH AFRICA	378,450	138,984
			NETHERLANDS	1,799	990
1106201000	Flour, meal & powder of manioc (cassava)	05647		1,848,109	706,292 *
			JAPAN	1,806,000	695,220
			MALAYSIA	40,000	7,100
			AUSTRALIA	2,109	3,972
1106202100	Meal of sago	05647		723,333	254,469 *
			TAIWAN	126	24
			SINGAPORE	672,000	238,526
			PHILIPPINES	2,695	1,339
			MALAYSIA	48,512	14,580
1106202900	Flour and powder of sago	05647		1,098,530	275,596 *
			CHINA	21,000	7,560
			SINGAPORE	12,621	4,916
			MALAYSIA	1,059,400	260,330
			AUSTRALIA	509	920
			UNITED STATES	1,000	310
			UNITED KINGDOM	4,000	1,560
1106209000	Flour, meal & powder of roots or tubers of heading 07.14	05647		235,548	172,876 *
			SINGAPORE	33,000	15,499
			MALAYSIA	70,930	30,324
			MALDIVES	1,903	4,190
			PAKISTAN	18,000	3,582
			SRI LANKA	54,000	10,746
			AUSTRALIA	20,715	13,753
			UNITED STATES	37,000	94,782
1106300000	Flour, meal and powder of the dried leguminous vegetables of prod.chapter 8	05648		16,469,853	16,004,207 *
			KOREA, REPUBLIC OF	51,500	37,793
			TAIWAN	90,750	65,043
			SINGAPORE	1,142,687	1,375,394
			PAKISTAN	26,000	21,515
			SAUDI ARABIA	52,000	46,878
			JORDAN	593,000	559,815
			TURKEY	282,000	264,875
			CYPRUS	12,500	10,437
			EGYPT	568,999	499,815
			MOROCCO	12,500	10,938
			SOUTH AFRICA	638,562	601,208
			AUSTRALIA	1,533,146	1,502,048
			NEW ZEALAND	806,069	783,157
			UNITED STATES	116,204	107,280
			CHILE	13,000	13,000
			ARGENTINA	359,750	336,694
			BRAZIL	65,000	65,000
			URUGUAY	12,750	10,773
			PARAGUAY	112,701	97,990

TABLE 5 : EXPORT BY COMMODITY AND COUNTRY OF DESTINATION  
JANUARY - DECEMBER 2009

HS	COMMODITY DESCRIPTION	SITC	COUNTRY OF DESTINATION	NET WEIGHT (KG)	FOB VALUE (US \$)
			PERU	32,700	35,995
			COSTA RICA	26,000	22,230
			UNITED KINGDOM	258,499	234,994
			NETHERLANDS	1,061,901	1,016,598
			FRANCE	26,000	24,050
			GERMANY, FED. REP. OF	2,145,453	2,093,104
			AUSTRIA	26,000	23,570
			BELGIUM	597,233	808,173
			NORWAY	13,000	12,025
			SWEDEN	129,999	116,720
			ITALY	275,000	249,425
			SPAIN	51,000	48,400
			PORTUGAL	103,000	96,235
			GREECE	64,250	71,027
			HUNGARY	104,000	92,040
			POLAND	2,525,211	2,324,192
			UKRAINE	259,000	226,950
			LITHUANIA	66,419	68,204
			CROATIA	119,500	110,830
			RUSSIA FEDERATION	2,096,570	1,919,792
1107200000	Malt, roasted	04820		10,233	23,621 *
			SINGAPORE	2,106	2,922
			AUSTRALIA	8,127	20,699
1108110000	Wheat starch	59211		21,831	3,500 *
			MALAYSIA	21,831	3,500
1108120000	Maize (corn) starch	59212		38	310 *
			PHILIPPINES	5	65
			MALAYSIA	33	245
1108130000	Potato starch	59213		2,125	3,188 *
			JAPAN	2,125	3,188
1108140000	Manioc (cassava) starch	59214		13,196,553	4,583,072 *
			TAIWAN	6,787,793	3,066,053
			CHINA	5,178,000	1,188,800
			SINGAPORE	1,216	5,430
			PHILIPPINES	82,000	14,306
			MALAYSIA	926,032	240,886
			AUSTRALIA	33,500	9,156
			NEW ZEALAND	134,000	38,998
			CANADA	12	10
			GUATEMALA	18,000	5,598
			CHILE	36,000	13,835
1108191000	Sago starch	59215		3,930,693	520,488 *
			HONG KONG	642	1,246
			SINGAPORE	1	2
			MALAYSIA	3,930,050	519,240
1108199000	Other starches	59215		2,143,009	365,757 *
			HONG KONG	4,539	7,347
			KOREA, REPUBLIC OF	20,000	3,800
			THAILAND	216,400	51,840
			MALAYSIA	1,461,862	181,200
			BANGLADESH	432,200	99,252
			AUSTRALIA	8,008	22,318
1109000000	Wheat gluten, whether or not dried	59217		12,208	16,270 *
			MALAYSIA	12,208	16,270
1201001000	Soya beans, whether or not broken, suitable for sowing	22220		13,121	1,692 *
			MALAYSIA	11,519	1,300
			EAST TIMOR	1,602	392
1201009000	Other soya beans, whether or not broken	22220		432,880	340,231 *
			JAPAN	305	305
			KOREA, REPUBLIC OF	37,044	105,609
			TAIWAN	2,055	6,143
			SINGAPORE	5	5
			MALAYSIA	220,888	133,448
			EAST TIMOR	172,578	94,716
			UNITED STATES	5	5
1202101000	Ground nuts, not roasted or otherwise cooked, in shell, suitable for sowing	22211		3,335,501	3,070,217 *
			HONG KONG	1,088,208	802,579
			THAILAND	18,900	25,610
			PHILIPPINES	59,085	6,713
			MALAYSIA	2,150,858	2,232,547
			UNITED STATES	18,450	2,768
1202109000	Oth ground nuts, not roasted/otherwise	22211		1,096,708	1,747,204 *

TABLE 5 : EXPORT BY COMMODITY AND COUNTRY OF DESTINATION  
JANUARY - DECEMBER 2009

HS	COMMODITY DESCRIPTION	SITC	COUNTRY OF DESTINATION	NET WEIGHT (KG)	FOB VALUE (US \$)
	cooked, in shell		HONG KONG	85,787	173,796
			CHINA	15,891	20,657
			THAILAND	81,593	125,192
			SINGAPORE	157,073	298,349
			PHILIPPINES	153,184	197,309
			MALAYSIA	288,854	428,878
			BRUNEI DARUSSALAM	40,107	80,036
			INDIA	199,999	238,125
			AUSTRALIA	65,570	161,826
			UNITED KINGDOM	7,200	20,757
			NETHERLANDS	960	1,925
			FRANCE	490	354
1202200000	Ground nuts, shelled	22212		235,874	176,785 *
			CHINA	232,732	173,417
			SINGAPORE	3,000	3,240
			MALAYSIA	142	128
1203000000	Copra	22310		39,517,094	7,732,683 *
			KOREA, REPUBLIC OF	468,602	324,334
			TAIWAN	2,951,000	538,542
			CHINA	832,000	125,130
			THAILAND	88,000	6,160
			SINGAPORE	40,000	16,210
			PHILIPPINES	8,904,089	2,593,388
			MALAYSIA	13,724,275	1,915,644
			VIET NAM	1,690	1,010
			PAKISTAN	12,000	3,300
			BANGLADESH	972,744	500,911
			UNITED STATES	32,000	4,160
			NETHERLANDS	11,490,694	1,703,894 *
1204000000	Linseed, whether or not broken.	22340		4,085	6,466 *
			SINGAPORE	3,896	6,403
			EAST TIMOR	189	63
1205100000	Low erucic acid rape or colza seeds whether or not broken	22261		9,500	10,902 *
			SAUDI ARABIA	9,500	10,902 *
1205900000	Other rape or colza seeds whether or not broken	22261		18	31 *
			AUSTRALIA	18	31
1206000000	Sunflower seeds, whether or not broken	22240		4,812	4,628 *
			MALAYSIA	4,775	4,550
			AUSTRALIA	37	78
1207200000	Cotton seeds, whether or not broken	22230		1,048,827	247,053 *
			JAPAN	100,000	14,410
			KOREA, REPUBLIC OF	20	4
			TAIWAN	948,807	232,639
1207400000	Sesamum seeds, whether or not broken	22250		274,598	241,979 *
			KOREA, REPUBLIC OF	40,109	50,060
			TAIWAN	96,970	65,291
			MALAYSIA	232	35
			VIET NAM	137,287	126,593
1207992000	Palm nuts and kernels whether or not broken	22370		5,925,737	2,098,083 *
			CHINA	1,921,787	1,976,779
			THAILAND	4,000,000	112,000
			UNITED KINGDOM	350	5,704
			NETHERLANDS	3,600	3,600
1207999000	Other oil seeds & oleaginous fruits, whether or not broken	22370		136,214,468	9,394,287 *
			JAPAN	19,445,289	916,559
			HONG KONG	13,490	522,780
			KOREA, REPUBLIC OF	103,931	23,141
			TAIWAN	18,000	5,700
			CHINA	121,584	72,420
			THAILAND	7,638,755	291,902
			SINGAPORE	423,649	197,045
			PHILIPPINES	1,850	1,487
			MALAYSIA	128,483	49,820
			BRUNEI DARUSSALAM	149	2,940
			VIET NAM	22	1,210
			INDIA	2,546,488	2,779,407
			SAUDI ARABIA	6,150	1,440
			JORDAN	229	3,220
			AUSTRALIA	3,503	9,257
			NETHERLANDS	1,454	2,870
			GERMANY, FED. REP. OF	1	4
			ITALY	105,761,441	4,513,085

TABLE 5 : EXPORT BY COMMODITY AND COUNTRY OF DESTINATION  
JANUARY - DECEMBER 2009

HS	COMMODITY DESCRIPTION	SITC	COUNTRY OF DESTINATION	NET WEIGHT (KG)	FOB VALUE (US \$)
1208100000	Flours and meals of soya beans	22390		64,366	61,256 *
			PHILIPPINES	59,850	55,375
			EAST TIMOR	4,516	5,881
1208900000	Flours&meal of oth oil seed/oleaginous fruits, other than those of mustard	22390		1,620,985	135,909 *
			KOREA, REPUBLIC OF	72,000	13,770
			SINGAPORE	1,780	2,700
			MALAYSIA	7,129	1,704
			VIET NAM	1,534,000	90,820
1209290000	Other seeds of forage plants, of a kind used for sowing	29252	SURINAME	6,076	26,915
			JAPAN	55,915	54,102 *
			TAIWAN	345	13,578
			MALAYSIA	100	50
			EAST TIMOR	21,044	13,904
1209300000	Seeds of herbaceous plants cultivated principally for their flowers	29253		34,426	26,570
			SINGAPORE	65,719	2,170,836 *
			INDIA	250	380,076
			UNITED KINGDOM	64,810	72,367
			NETHERLANDS	87	362,300
			FRANCE	496	1,271,658
			DENMARK	58	14,311
1209910000	Vegetable seeds,of a kind used for sowing	29254		18	70,124
			JAPAN	3,418,506	5,731,946 *
			KOREA, REPUBLIC OF	1,437	27,766
			TAIWAN	1,633	119,329
			CHINA	17,525	23,208
			THAILAND	2,380,820	2,783,148
			SINGAPORE	508,220	1,082,873
			PHILIPPINES	80,000	55,004
			MALAYSIA	26,812	310,227
			VIET NAM	210,327	248,498
			INDIA	168,273	579,575
			NETHERLANDS	23,159	501,568
			1209991000	Rubber seeds, kenaf seeds, of a kind used for sowing	29259
JAPAN	110	741 *			
TAIWAN	50	735			
1209999000	Other seeds of a kind used for sowing	29259		60	6
			JAPAN	155,564	596,778 *
			TAIWAN	5,144	20,287
			CHINA	11,280	3,572
			VIET NAM	14,000	2,100
			INDIA	13,000	7,500
			PAKISTAN	104,704	76,050
			CAMEROON	867	1,363
			NIGERIA	2,810	58,071
			COTE D'IVOIRE	279	67,500
			EAST TIMOR	360	93,750
			COLOMBIA	10	65
			NETHERLANDS	2,400	240,000
			GERMANY, FED. REP. OF	220	3,600
			DEMOCRATIC REPUBLIC OF THE CONGO	400	420
			1210100000	Hop cones,neither ground nor powdered, nor in the form of pellets	05484
EAST TIMOR	81	13 *			
1210200000	Hop cones, ground, powdered or in the form of pellets; lupulin	05484		81	13
			MADAGASCAR	6	10 *
1211209000	Ginseng roots, in other forms	29242		6	10
			VIET NAM	118,931	196,866 *
			INDIA	15,000	33,450
			LEBANON	94,067	141,771
			UNITED ARAB EMIRATES	1,508	10,408
1211301000	Coca leaf, cut, crushed/powdered form	29249	GERMANY, FED. REP. OF	5,913	5,673
				2,443	5,564
			HONG KONG	5,334	6,400 *
1211309000	Coca leaf, in other forms	29249		5,334	6,400
			HONG KONG	348,334	93,360 *
			MALAYSIA	9,600	3,620
			VIET NAM	299,933	78,100
1211901100	Cannabis, in cut, crushed or powdered form, used for pharmacy	29249		38,801	11,640
			HONG KONG	85,965	13,130 *
			SINGAPORE	85,694	12,375
1211901200	Cannabis, other form, used for pharmacy	29249		271	755
			TAIWAN	15,300	4,590 *
				15,300	4,590

TABLE 5 : EXPORT BY COMMODITY AND COUNTRY OF DESTINATION  
JANUARY - DECEMBER 2009

HS	COMMODITY DESCRIPTION	SITC	COUNTRY OF DESTINATION	NET WEIGHT (KG)	FOB VALUE (US \$)
1211901300	Rauwolfia serpentina roots used for pharmacy	29249		31,770	23,930 *
			MALAYSIA	23,526	18,123
			FRANCE	8,244	5,807
1211901400	Other plants, in cut, crushed or powdered form, used for pharmacy	29249		33,697	28,134 *
			KOREA, REPUBLIC OF	13,590	10,032
			TAIWAN	50	6,528
			CHINA	10,000	6,000
			INDIA	10,000	5,500
1211901900	Other plants, in other forms used for pharmacy	29249	AUSTRALIA	57	74
				913,581	1,029,410 *
			JAPAN	17,499	140,246
			TAIWAN	179,230	62,228
			CHINA	139,188	47,936
			SINGAPORE	20,792	29,787
			MALAYSIA	15,851	16,852
			VIET NAM	49,374	32,810
			INDIA	427,437	560,809
			UNITED ARAB EMIRATES	25,689	14,220
			AUSTRALIA	56	74
			FRANCE	5,000	500
			GERMANY, FED. REP. OF	6,000	14,929
			SWITZERLAND	720	2,786
1211909100	Pyrethrum, in cut, crushed or powdered form	29249		26,745	106,233
				962,352	631,890 *
			CHINA	893,154	584,390
1211909400	Sandalwood, in cut, crushed or powdered form	29249	VIET NAM	69,148	47,400
			INDIA	50	100
				220,602	110,860 *
			JAPAN	1,604	643
1211909500	Gaharu wood chips, in cut, crushed or powdered form	29249	TAIWAN	147,000	58,838
			SAUDI ARABIA	26,078	18,259
			YEMEN	16,000	3,200
			UNITED ARAB EMIRATES	16,600	16,600
			LIBYAN ARAB JAMAHIRIYA	13,320	13,320
				4,056,501	4,642,039 *
			JAPAN	225	1,125
			HONG KONG	1,975	28,845
			KOREA, REPUBLIC OF	2,210	3,747
			TAIWAN	83,573	317,750
			CHINA	7,000	21,000
			MACAU	229	4,318
			SINGAPORE	1,549,841	1,505,347
			VIET NAM	477	8,375
INDIA	15,000	6,750			
SAUDI ARABIA	785,919	1,726,121			
KUWAIT	690	9,150			
YEMEN	220	3,500			
UNITED ARAB EMIRATES	708,199	715,854			
QATAR	93	930			
EGYPT	19,000	2,800			
LIBYAN ARAB JAMAHIRIYA	242,850	74,086			
TUNISIA	18,000	8,100			
SUDAN	510,000	170,941			
BENIN	111,000	33,300			
1211909900	Oth plants, in cut, crushed/powdered form, used for other purposes	29249		3,420,220	2,466,194 *
			JAPAN	491,154	149,409
			HONG KONG	6,000	6,250
			KOREA, REPUBLIC OF	214,581	264,225
			TAIWAN	2,058,380	558,506
			CHINA	200	200
			SINGAPORE	36,307	75,140
			MALAYSIA	16,970	48,671
			VIET NAM	15,997	12,542
			INDIA	220,397	163,726
			PAKISTAN	12,335	25,381
			BANGLADESH	24,039	18,376
			SAUDI ARABIA	57,148	209,583
			KUWAIT	2,201	4,477
			JORDAN	90	2,650
UNITED ARAB EMIRATES	1,425	1,536			
QATAR	525	913			
LIBYAN ARAB JAMAHIRIYA	24,810	9,924			

TABLE 5 : EXPORT BY COMMODITY AND COUNTRY OF DESTINATION  
JANUARY - DECEMBER 2009

HS	COMMODITY DESCRIPTION	SITC	COUNTRY OF DESTINATION	NET WEIGHT (KG)	FOB VALUE (US \$)
			AUSTRALIA	2,150	2,722
			UNITED STATES	54,666	78,966
			CANADA	100	200
			NETHERLANDS	30,020	54,343
			FRANCE	6,479	355,320
			GERMANY, FED. REP. OF	143,666	420,814
			BELGIUM	580	2,320
1212201100	Seaweeds & oth algae,fresh,chilled/dried of a kind used in pharmacy	29297		6,387,674	5,674,024 *
			HONG KONG	146,220	34,366
			KOREA, REPUBLIC OF	492,000	421,140
			TAIWAN	100	150
			CHINA	1,004,209	657,190
			PHILIPPINES	3,061,857	3,290,686
			VIET NAM	77,405	48,982
			CHILE	254,234	235,505
			ARGENTINA	475,000	388,500
			FRANCE	42,000	39,900
			DENMARK	493,300	400,500
			SPAIN	340,904	149,861
			RUSSIA FEDERATION	445	7,244
1212201900	Seaweeds & oth algae,fresh,chilled/dried ,used in dyeing,tanning,perfumery	29297		24,819,634	17,029,925 *
			JAPAN	9,364	20,826
			HONG KONG	862,034	303,890
			KOREA, REPUBLIC OF	348,000	179,601
			TAIWAN	211,910	44,024
			CHINA	13,285,793	8,850,142
			THAILAND	25,500	12,537
			PHILIPPINES	334,300	474,920
			MALAYSIA	161,336	143,724
			VIET NAM	5,362,788	2,674,546
			INDIA	13,800	5,865
			MOROCCO	50,000	25,000
			TUNISIA	20,000	22,400
			AUSTRALIA	88,000	52,800
			AMERICAN SAMOA	26,000	11,180
			EAST TIMOR	28,500	4,275
			UNITED STATES	17,000	18,700
			CANADA	72,000	28,800
			MEXICO	40,000	24,000
			CHILE	107,000	371,966
			VENEZUELA	40,000	28,000
			BRAZIL	8,000	9,600
			UNITED KINGDOM	387,000	1,355,860
			FRANCE	1,984,609	1,802,344
			GERMANY, FED. REP. OF	147,000	86,100
			BELGIUM	126,000	84,000
			DENMARK	20,700	19,540
			SPAIN	1,001,000	350,085
			LITHUANIA	42,000	25,200
1212202000	Seaweeds & oth algae,fresh,chilled/dried , for oth,not for human consumption	29297		8,609,355	9,079,468 *
			JAPAN	50,447	83,140
			HONG KONG	105,880	57,773
			KOREA, REPUBLIC OF	2,622,200	3,305,946
			TAIWAN	124,793	50,257
			CHINA	2,038,653	1,894,210
			THAILAND	77,700	47,826
			SINGAPORE	957	1,293
			PHILIPPINES	684,358	777,805
			MALAYSIA	92,430	118,110
			VIET NAM	540,160	433,173
			UNITED STATES	612,588	348,581
			CHILE	252,477	276,635
			BRAZIL	1,019,999	1,335,250
			JAMAICA	26,000	43,600
			FRANCE	210,000	199,500
			DENMARK	63,000	12,600
			SPAIN	87,713	93,769
1212209000	Oth seaweeds & oth algae, fresh, chilled , dried,primarily for human consumption	29297		54,186,301	55,989,880 *
			JAPAN	165,099	308,925
			HONG KONG	1,209,350	445,156
			KOREA, REPUBLIC OF	1,557,062	1,668,891
			TAIWAN	192,089	122,667

TABLE 5 : EXPORT BY COMMODITY AND COUNTRY OF DESTINATION  
JANUARY - DECEMBER 2009

HS	COMMODITY DESCRIPTION	SITC	COUNTRY OF DESTINATION	NET WEIGHT (KG)	FOB VALUE (US \$)
			CHINA	34,757,103	27,606,363
			THAILAND	44,362	285,042
			SINGAPORE	1,689	42,005
			PHILIPPINES	2,620,018	3,202,727
			MALAYSIA	636,921	1,048,124
			VIET NAM	8,010,683	3,973,570
			MOROCCO	25,000	11,500
			TUNISIA	37,798	34,160
			SOUTH AFRICA	10,000	62,250
			AUSTRALIA	168,000	1,053,150
			UNITED STATES	1,134,622	2,668,021
			MEXICO	61,000	188,850
			CHILE	811,104	1,835,259
			BRAZIL	29,000	212,700
			UNITED KINGDOM	651,000	4,288,436
			NETHERLANDS	120,345	705,793
			FRANCE	821,000	951,309
			GERMANY, FED. REP. OF	126,002	814,818
			BELGIUM	201,000	1,335,800
			ITALY	40,000	378,192
			SPAIN	609,054	1,750,772
			POLAND	21,000	132,300
			LITHUANIA	84,000	583,800
			RUSSIA FEDERATION	42,000	279,300
1212991100	Sugar cane, suitable for sowing	05489		9,898	9,842 *
			MALAYSIA	9,898	9,842
1212993000	Melon seeds	05489		187	10,491 *
			JAPAN	187	10,491
1212999000	Other vegetable product, of a kind used primarily for human consumption	05489		2,652,734	1,582,235 *
			JAPAN	46,937	172,115
			HONG KONG	361,506	135,895
			TAIWAN	431,661	122,985
			CHINA	987,699	443,136
			THAILAND	52,673	91,350
			SINGAPORE	52,733	38,548
			MALAYSIA	384,408	172,939
			VIET NAM	200,778	121,995
			SAUDI ARABIA	5,123	5,235
			AUSTRALIA	8,720	25,378
			NETHERLANDS	120,496	252,659
1213000000	Cereal straw and husks, unprepared	08111		223,376	9,169 *
			TAIWAN	223,375	9,168
			SPAIN	1	1
1214900000	Other forage products, whether/not in the form of pellets.	08113		368,243	281,835 *
			KOREA, REPUBLIC OF	19,820	1,750
			TAIWAN	6,000	11,150
			CHINA	210,750	136,294
			THAILAND	11,000	8,050
			SINGAPORE	41,141	23,751
			MALAYSIA	18,475	51,855
			IRAN (ISLAMIC REPUBLIC OF)	175	5,070
			AUSTRALIA	60,000	36,000
			GUAM	315	7,800
			EAST TIMOR	567	115
1301901000	Gum benjamin	29229		2,246,808	2,193,633 *
			JAPAN	1,100	20,130
			HONG KONG	1,000	7,476
			KOREA, REPUBLIC OF	2,000	1,000
			TAIWAN	33,211	13,509
			CHINA	24,200	36,520
			THAILAND	1,000	250
			SINGAPORE	742,611	1,134,831
			PHILIPPINES	5,005	1,250
			MALAYSIA	64,534	23,245
			VIET NAM	8,696	41,895
			INDIA	454,608	252,328
			PAKISTAN	36,100	22,963
			BANGLADESH	101,240	58,192
			SRI LANKA	31,009	7,391
			IRAQ	10,000	19,500
			SAUDI ARABIA	313,680	177,699
			SYRIA ARAB REPUBLIC	3,604	2,800



TABLE 5 : EXPORT BY COMMODITY AND COUNTRY OF DESTINATION  
JANUARY - DECEMBER 2009

HS	COMMODITY DESCRIPTION	SITC	COUNTRY OF DESTINATION	NET WEIGHT (KG)	FOB VALUE (US \$)
			UNITED ARAB EMIRATES	289,360	86,396
			QATAR	10	180
			LIBYAN ARAB JAMAHIRIYA	3,287	1,251
			TUNISIA	63,001	28,351
			SUDAN	33,523	19,375
			SOMALIA	1,582	2,300
			DJIBOUTI	475	9,500
			EAST TIMOR	38	76
			SURINAME	884	3,875
			UNITED KINGDOM	20,050	207,400
			ITALY	1,000	13,950
1301902000	Gum damar	29229		13,195,260	8,843,030 *
			JAPAN	133,038	303,763
			HONG KONG	93,532	99,780
			KOREA, REPUBLIC OF	54,000	121,190
			TAIWAN	330,223	367,768
			CHINA	733,864	1,452,534
			THAILAND	174,594	309,805
			SINGAPORE	460,110	547,460
			PHILIPPINES	60,000	89,635
			MALAYSIA	407,003	519,189
			NEPAL	36,000	5,200
			VIET NAM	132,682	245,429
			INDIA	5,977,448	2,153,338
			PAKISTAN	209,074	116,999
			BANGLADESH	2,737,700	944,161
			SRI LANKA	462,703	109,255
			IRAQ	33,000	44,600
			SAUDI ARABIA	142,192	133,591
			YEMEN	20,793	13,200
			SYRIA ARAB REPUBLIC	32,000	20,800
			UNITED ARAB EMIRATES	98,231	197,492
			EGYPT	136,995	214,970
			LIBYAN ARAB JAMAHIRIYA	27,717	24,490
			SUDAN	4,476	3,600
			UNITED KINGDOM	56,000	88,459
			NETHERLANDS	15,000	18,750
			FRANCE	58,999	154,225
			GERMANY, FED. REP. OF	539,790	445,441
			ITALY	28,096	97,906
1301903000	Cannabis resin	29229		1,681	8,594 *
			THAILAND	600	1,230
			SINGAPORE	501	3,652
			MALAYSIA	580	3,712
1301909000	Other gum and resin	29229		11,742,613	10,018,779 *
			JAPAN	153,211	252,603
			HONG KONG	24,179	70,199
			KOREA, REPUBLIC OF	37,499	67,543
			TAIWAN	74,884	26,430
			CHINA	154,708	170,550
			THAILAND	162,762	177,804
			SINGAPORE	239,025	809,889
			PHILIPPINES	448	1,744
			MALAYSIA	308,143	155,263
			BRUNEI DARUSSALAM	690	11,250
			VIET NAM	711,684	484,152
			INDIA	6,618,183	4,294,982
			PAKISTAN	789,160	473,911
			BANGLADESH	684,545	273,420
			SRI LANKA	264,359	123,498
			SAUDI ARABIA	180,900	130,324
			ISRAEL	15,000	17,921
			YEMEN	54,166	30,274
			SYRIA ARAB REPUBLIC	40,995	62,351
			UNITED ARAB EMIRATES	274,298	172,132
			QATAR	919	16,042
			BAHRAIN	200	10,000
			EGYPT	199,000	313,726
			LIBYAN ARAB JAMAHIRIYA	20,000	14,100
			TUNISIA	19,999	23,796
			SUDAN	41,000	22,895
			REUNION	916	792

TABLE 5 : EXPORT BY COMMODITY AND COUNTRY OF DESTINATION  
JANUARY - DECEMBER 2009

HS	COMMODITY DESCRIPTION	SITC	COUNTRY OF DESTINATION	NET WEIGHT (KG)	FOB VALUE (US \$)
			NIGER	20,800	14,560
			SOUTH AFRICA	116	111
			AUSTRALIA	885	3,594
			NEW ZEALAND	599	2,527
			NEW CALEDONIA	129	85
			VANUATU	1,018	1,090
			FIJI	770	4,892
			UNITED STATES	97,965	141,650
			CANADA	18	23
			MEXICO	329	1,514
			PANAMA	156	309
			CHILE	18	194
			ARGENTINA	1,154	624
			BRAZIL	1,449	6,426
			COSTA RICA	780	701
			FRENCH POLYNESIA	2,280	2,351
			NETHERLANDS ANTILLES	435	141
			GUADELOUPE	161	788
			UNITED KINGDOM	82	139
			NETHERLANDS	2,637	4,208
			FRANCE	4,258	6,444
			GERMANY, FED. REP. OF	261,801	466,495
			BELGIUM	21,751	24,221
			SWITZERLAND	53	126
			DENMARK	217	355
			SWEDEN	427	692
			ITALY	247,052	1,120,506
			SPAIN	4,400	6,422
1302119000	Other opium, whether or not modified	29294		16,372	313,243 *
			HONG KONG	12	1
			SINGAPORE	15,975	311,352
			NETHERLANDS	385	1,890
1302192000	Extracts and tinctures of cannabis	29294		1	39 *
			SINGAPORE	1	39
1302193000	Other medicinal extracts derived from vegetable products	29294		535	25,335 *
			TAIWAN	44	6,600
			MALAYSIA	491	18,735
1302194000	Vegetable saps,extracts of pyrethrum or of the root of plants cont rotenone	29294		200	10 *
			UNITED STATES	200	10
1302199000	Other saps and extracts of vegetable	29294		18,185	393,550 *
			JAPAN	1,139	37,810
			KOREA, REPUBLIC OF	220	1,370
			TAIWAN	160	4,800
			THAILAND	25	67
			SINGAPORE	2,985	116,088
			PHILIPPINES	635	22,644
			MALAYSIA	3,278	104,761
			VIET NAM	652	29,191
			SRI LANKA	2	34
			EGYPT	2,275	22,080
			AUSTRALIA	3,555	7,379
			UNITED STATES	1,010	16,614
			CANADA	100	300
			BRAZIL	1,307	12,400
			UNITED KINGDOM	100	600
			NETHERLANDS	100	500
			GERMANY, FED. REP. OF	120	6,162
			BELGIUM	23	246
			POLAND	200	5,104
			BULGARIA	299	5,400
1302200000	Pectic substances, pectinates & pectates	29295		171,236	51,371 *
			TAIWAN	171,236	51,371
1302310000	Agar-agar	29296		1,794,858	10,309,814 *
			JAPAN	145,496	2,063,218
			HONG KONG	26,313	37,532
			KOREA, REPUBLIC OF	54,460	78,771
			TAIWAN	30,106	40,711
			CHINA	52,800	57,030
			THAILAND	1,000	14,453
			SINGAPORE	176,796	172,204
			MALAYSIA	97,829	291,458
			BRUNEI DARUSSALAM	55,281	639,760

TABLE 5 : EXPORT BY COMMODITY AND COUNTRY OF DESTINATION  
JANUARY - DECEMBER 2009

HS	COMMODITY DESCRIPTION	SITC	COUNTRY OF DESTINATION	NET WEIGHT (KG)	FOB VALUE (US \$)
			SRI LANKA	683	1,410
			SAUDI ARABIA	1,912	25,650
			JORDAN	1,708	1,038
			TURKEY	8,150	53,032
			UNITED ARAB EMIRATES	64,584	42,486
			EGYPT	3,000	38,072
			AUSTRALIA	141,659	642,513
			NEW ZEALAND	131	119
			EAST TIMOR	3,143	2,012
			UNITED STATES	216,710	1,753,186
			CANADA	532	1,801
			SURINAME	4,447	23,787
			URUGUAY	1,000	14,160
			UNITED KINGDOM	151,510	871,119
			NETHERLANDS	2,085	2,568
			FRANCE	63,000	292,320
			GERMANY, FED. REP. OF	147,002	889,652
			AUSTRIA	105,000	683,550
			BELGIUM	50,000	301,175
			ITALY	66,400	718,800
			SPAIN	24,000	181,999
			PORTUGAL	121	83
			POLAND	30,000	116,500
			LITHUANIA	63,000	199,500
			CZECH REPUBLIC	5,000	58,145
1302320000	Mucilages & thickeners,whether or not modified, derived from locust beans/guar	29296	SINGAPORE	7,380	200,246 *
			MALAYSIA	5,538	189,840
			VIET NAM	1,317	8,561
1302391000	Carageenan	29296	VIET NAM	525	1,845
			JAPAN	767,728	6,671,906 *
			TAIWAN	120,500	1,682,347
			THAILAND	8,000	87,800
			SINGAPORE	158	1,748
			PHILIPPINES	15,325	124,886
			MALAYSIA	60,000	512,000
			VIET NAM	4,000	38,080
			UNITED STATES	27,000	224,601
			BRAZIL	17,000	136,581
			COLOMBIA	7,500	57,375
			NETHERLANDS	2,000	14,000
			GERMANY, FED. REP. OF	2	19
			BELGIUM	20,000	165,800
			DENMARK	20,000	237,200
			ITALY	407,993	2,956,154
			SPAIN	19,500	144,277
			RUSSIA FEDERATION	19,500	146,250
1302399000	Mucilages & thickeners,whether or not modified,derived from vegetable products	29296	RUSSIA FEDERATION	19,250	142,788
			HONG KONG	219,941	166,563 *
			TAIWAN	10,010	16,050
			CHINA	162,811	13,990
			MALAYSIA	1,624	38,396
			INDIA	100	5,700
			JORDAN	127	425
			UNITED ARAB EMIRATES	5,220	7,930
			GUYANA	20,159	15,337
			SPAIN	1,890	2,675
1401100000	Bamboos used primarily for plaiting	29231	SPAIN	18,000	66,060
			JAPAN	2,362,933	1,365,143 *
			TAIWAN	6,995	11,828
			PAPUA NEW GUINEA	1,880,284	1,110,190
			THAILAND	151	124
			SINGAPORE	11	17
			PHILIPPINES	9,158	5,052
			MALAYSIA	1,528	2,252
			BRUNEI DARUSSALAM	208,488	31,823
			MALDIVES	64	17
			INDIA	2,144	537
			SAUDI ARABIA	298	97
			LEBANON	4,475	1,180
			UNITED ARAB EMIRATES	4,374	1,000
			QATAR	26	74
			QATAR	11,287	4,900

TABLE 5 : EXPORT BY COMMODITY AND COUNTRY OF DESTINATION  
JANUARY - DECEMBER 2009

HS	COMMODITY DESCRIPTION	SITC	COUNTRY OF DESTINATION	NET WEIGHT (KG)	FOB VALUE (US \$)
			BAHRAIN	18,500	675
			CYPRUS	196	548
			MOROCCO	1,596	1,322
			TUNISIA	10,889	6,710
			REUNION	559	2,373
			SEYCHELLES	838	957
			SOUTH AFRICA	775	714
			MAURITIUS	263	405
			AUSTRALIA	34,089	21,664
			UNITED STATES	3,721	3,903
			CANADA	1,864	6,071
			NICARAGUA	658	1,340
			JAMAICA	1,768	2,340
			FRENCH GUIANA	171	578
			UNITED KINGDOM	2,347	8,892
			NETHERLANDS	12,913	13,609
			FRANCE	11,235	21,272
			GERMANY, FED. REP. OF	30,585	26,485
			BELGIUM	5,385	4,987
			SWITZERLAND	1,120	5,552
			DENMARK	218	398
			ITALY	11,834	13,908
			SPAIN	15,177	16,988
			GREECE	9,502	5,299
			HUNGARY	3,600	8,040
			POLAND	4,158	6,848
			LITHUANIA	882	2,622
			CROATIA	45,773	6,923
			SLOVENIA	2,787	3,594
			RUSSIA FEDERATION	247	1,035
1401200000	Rattans, used primarily for plaiting	29232		27,863,593	26,901,677 *
			JAPAN	13,671	47,933
			HONG KONG	882,583	869,939
			TAIWAN	166,911	208,587
			CHINA	22,864,556	21,197,946
			THAILAND	717,701	689,441
			SINGAPORE	2,218,442	2,653,437
			MALAYSIA	85,402	111,674
			VIET NAM	33,025	42,932
			INDIA	332,174	322,148
			PAKISTAN	14,000	11,480
			SRI LANKA	60,654	67,377
			JORDAN	106,076	124,160
			SYRIA ARAB REPUBLIC	71,259	82,856
			TURKEY	27,638	57,999
			MOROCCO	6,299	16,253
			TUNISIA	3,495	9,520
			SOUTH AFRICA	76,852	82,813
			MAURITIUS	5,750	6,995
			EAST TIMOR	36	5
			COLOMBIA	1,524	3,647
			FRANCE	20,162	26,177
			GERMANY, FED. REP. OF	113,765	206,037
			AUSTRIA	5,500	7,150
			BELGIUM	320	448
			SPAIN	19,249	24,180
			SLOVAKIA	5,824	16,601
			CZECH REPUBLIC	10,725	13,942
1401900000	Other vegetable material used primarily for plaiting	29239		2,212,204	3,047,890 *
			JAPAN	49,532	60,529
			HONG KONG	7,954	31,796
			KOREA, REPUBLIC OF	137,568	47,510
			TAIWAN	351,181	130,756
			CHINA	390,258	483,984
			SINGAPORE	18,501	12,180
			MALAYSIA	352,783	393,547
			BRUNEI DARUSSALAM	2	5
			VIET NAM	75	104
			MALDIVES	25	60
			PAKISTAN	22,000	2,725
			SRI LANKA	7,200	15,984
			SAUDI ARABIA	200,122	71,363

TABLE 5 : EXPORT BY COMMODITY AND COUNTRY OF DESTINATION  
JANUARY - DECEMBER 2009

HS	COMMODITY DESCRIPTION	SITC	COUNTRY OF DESTINATION	NET WEIGHT (KG)	FOB VALUE (US \$)
			KUWAIT	34,716	24,050
			LEBANON	2,097	2,750
			TURKEY	11,000	5,350
			UNITED ARAB EMIRATES	1,444	17,138
			CYPRUS	5,227	23,436
			EGYPT	28	30
			CONGO	142	1,160
			SEYCHELLES	1,579	2,767
			SOUTH AFRICA	8,400	13,150
			MAURITIUS	181	6,804
			AUSTRALIA	44,382	142,961
			NEW ZEALAND	24,769	65,141
			GUAM	89	941
			NEW CALEDONIA	612	3,182
			VANUATU	638	1,005
			UNITED STATES	93,934	382,274
			CANADA	6,858	13,049
			CHILE	934	6,653
			ARGENTINA	7,138	12,584
			BRAZIL	160	233
			BAHAMAS	23,366	80,769
			DOMINICAN REPUBLIC	231	330
			FRENCH POLYNESIA	111	289
			NETHERLANDS ANTILLES	157	176
			UNITED KINGDOM	12,527	49,125
			NETHERLANDS	8,382	34,008
			FRANCE	33,870	51,358
			GERMANY, FED. REP. OF	214,161	462,983
			BELGIUM	10,594	23,445
			SWITZERLAND	291	2,592
			DENMARK	169	466
			NORWAY	717	4,613
			FINLAND	3,913	169
			IRELAND	317	794
			ITALY	13,729	49,397
			SPAIN	19,280	75,696
			PORTUGAL	48	14
			GREECE	197	1,448
			HUNGARY	7	16
			POLAND	6,231	9,970
			UKRAINE	31,109	89,641
			CZECH REPUBLIC	10,911	10,622
			RUSSIA FEDERATION	40,357	124,768
1404200000	Cotton linters	2632		530,962	394,322 *
			JAPAN	7,393	5,082
			TAIWAN	26,154	26,869
			CHINA	31,821	23,046
			SINGAPORE	18,100	32,580
			MALAYSIA	396,425	234,433
			INDIA	37,780	52,950
			SAUDI ARABIA	1,680	2,240
			AUSTRALIA	1,163	5,119
			EAST TIMOR	273	178
			UNITED KINGDOM	1,067	2,933
			GERMANY, FED. REP. OF	1,481	3,867
			BULGARIA	7,625	5,025
1404901000	Betel leaves, biri leaves & betel-nut leaves	29299		63,243,608	1,975,214 *
			JAPAN	20,000	106,400
			HONG KONG	114	604
			TAIWAN	3	11
			THAILAND	63,171,054	1,815,655
			SINGAPORE	17,824	6,982
			MALAYSIA	1,396	698
			INDIA	12,480	24,960
			AUSTRALIA	20,000	12,000
			UNITED KINGDOM	737	7,904
1404902000	Barks of a used primarily in tanning	29299		268,560	188,753 *
			JAPAN	103,500	100,790
			TAIWAN	121,290	52,026
			MACAU	100	2,500
			SINGAPORE	3,670	31,737
			PHILIPPINES	40,000	1,700

TABLE 5 : EXPORT BY COMMODITY AND COUNTRY OF DESTINATION  
JANUARY - DECEMBER 2009

HS	COMMODITY DESCRIPTION	SITC	COUNTRY OF DESTINATION	NET WEIGHT (KG)	FOB VALUE (US \$)
1404909000	Other vegetable products not elsewhere specified or included	29299	JAPAN	66,911,071	16,212,168 *
			HONG KONG	17,081,804	3,357,775
			KOREA, REPUBLIC OF	22,241	47,903
			TAIWAN	24,424	52,121
			CHINA	4,063,683	1,881,830
			THAILAND	717,906	466,781
			SINGAPORE	19,787,235	691,027
			PHILIPPINES	268,998	698,571
			MALAYSIA	528,499	10,041
			VIET NAM	1,018,231	511,193
			INDIA	305,805	286,856
			PAKISTAN	1,521,488	3,012,822
			SRI LANKA	21,065,839	3,221,442
			SAUDI ARABIA	54,278	70,944
			KUWAIT	98,971	752,524
			JORDAN	1,990	5,295
			LEBANON	2,035	17,416
			YEMEN	10,254	14,641
			OMAN	3,700	3,250
			UNITED ARAB EMIRATES	65	588
			QATAR	12,247	520,212
			BAHRAIN	115	2,856
			EGYPT	300	15,000
			MOROCCO	29	31
			TANZANIA, UNITED REPUBLIC OF	32,608	56,551
			REUNION	110	7
			SEYCHELLES	11	162
			MAURITIUS	560	557
			AUSTRALIA	19,045	3,846
			NEW ZEALAND	2,466	11,710
			GUAM	272	807
			NEW CALEDONIA	145	509
			NORTHERN MARIANA ISLANDS	306	1,591
VANUATU	35	109			
EAST TIMOR	105	162			
UNITED STATES	9,470	6,239			
CANADA	22,921	64,892			
MEXICO	12	2			
ARGENTINA	76	552			
DOMINICAN REPUBLIC	3,125	5,681			
COSTA RICA	779	1,113			
FRENCH POLYNESIA	99	300			
UNITED KINGDOM	27	393			
NETHERLANDS	5,040	9,196			
FRANCE	77,242	105,864			
GERMANY, FED. REP. OF	315	330			
BELGIUM	98,859	220,965			
NORWAY	7,806	10,246			
ITALY	3	15			
SPAIN	19,507	24,398			
PORTUGAL	3,043	11,634			
GREECE	14,050	26,694			
HUNGARY	16	75			
POLAND	7	16			
SLOVENIA	1,245	4,292			
CZECH REPUBLIC	1,131	1,651			
INDIA	498	490			
1501000000	Pigfat (including lard) and poultry fat other than heading 02.09 or 15.03.	41120	INDIA	2,000,000	1,175,000 *
			INDIA	2,000,000	1,175,000
1504101000	Fish-liver oils and their fractions, fit for human consumption	41111	JAPAN	34,273	583,828 *
			KOREA, REPUBLIC OF	4,680	19,428
			KOREA, REPUBLIC OF	29,593	564,400
1504109000	Fish-liver oils and their fractions, unfit for human consumption	41111	JAPAN	103,110	203,283 *
			KOREA, REPUBLIC OF	3,430	29,152
			TAIWAN	30,400	32,832
			CHINA	62,170	55,953
			SINGAPORE	6,860	82,056
1504209000	Fats & oil of fish, not liver oils other fraction, not chemically modified	41112	SINGAPORE	250	3,290
			JAPAN	1,835,320	1,844,274 *
			CHINA	403,600	492,375
			SINGAPORE	30	270
			SINGAPORE	32,000	16,036

TABLE 5 : EXPORT BY COMMODITY AND COUNTRY OF DESTINATION  
JANUARY - DECEMBER 2009

HS	COMMODITY DESCRIPTION	SITC	COUNTRY OF DESTINATION	NET WEIGHT (KG)	FOB VALUE (US \$)
			MALAYSIA	584,140	642,229
			AUSTRALIA	815,500	693,350
			EAST TIMOR	50	14
1504309000	Fats and oils, of marine mammals other fraction, not chemically modified	41113	JAPAN	1,851	27,540 *
			EAST TIMOR	1,367	21,420
			EAST TIMOR	484	6,120
1506000000	Other animal fats and oils, and their fractions, not chemically modified	41139	KOREA, REPUBLIC OF	6,962	15,135 *
			SINGAPORE	5,682	14,935
1507100000	Crude oil of soya bean, whether or not degummed	42111	SINGAPORE	1,280	200
			AUSTRALIA	408	715 *
1507902000	Fraction of unrefined soya-bean oil	42119	AUSTRALIA	408	715
			CHINA	1	10 *
1507909000	Other soya bean oil and its fractions	42119	CHINA	1	10
			THAILAND	8	4 *
			THAILAND	8	4
1509109000	Virgin olive oil, in packing of net weight >30 kg	42141	JAPAN	122	202 *
			JAPAN	122	202
1509909900	Other olive oil, whether/not refined, in packing of net weight >30 kg	42142	SINGAPORE	3,178	31,822 *
			EQUATORIAL GUINEA	150	400
			COTE D'IVOIRE	251	3,150
			COTE D'IVOIRE	2,303	23,436
			BENIN	474	4,836
1510001000	Crude oil, obtained solely from olives	42149	SINGAPORE	6,099,570	3,852,160 *
			SINGAPORE	50	1
			MALAYSIA	1,700,000	834,275
			VIET NAM	2,899,520	2,225,884
			INDIA	1,500,000	792,000
1510009900	Oth oils, obtained solely from olives, not chemically modified	42149	INDIA	1,947	60,530 *
			AUSTRALIA	720	17,280
			UNITED KINGDOM	215	1,000
			GERMANY, FED. REP. OF	12	1,050
			ITALY	400	14,800
			SPAIN	600	26,400
1511100000	Crude palm oil	42221	SINGAPORE	9,566,746,050	5,702,126,189 *
			JAPAN	4,000,204	2,590,099
			HONG KONG	11,359	12,539
			KOREA, REPUBLIC OF	1,250,527	647,314
			CHINA	335,768,701	204,950,846
			THAILAND	3,745,000	214,438
			SINGAPORE	606,727,224	357,997,804
			MALAYSIA	1,053,515,529	635,807,644
			VIET NAM	176,816,991	103,736,055
			INDIA	4,402,353,165	2,611,278,770
			PAKISTAN	58,909,318	36,006,386
			BANGLADESH	93,415,941	56,086,719
			TURKEY	275,000	171,480
			UNITED ARAB EMIRATES	105,800	82,860
			BAHRAIN	21,600	19,116
			EGYPT	116,473,627	69,886,799
			ALGERIA	3,000,000	1,830,000
			TANZANIA, UNITED REPUBLIC OF	103,862,937	65,866,788
			GHANA	8,515,567	7,145,131
			NIGERIA	1,717,150	805,111
			COTE D'IVOIRE	21,540,034	13,750,221
			SOUTH AFRICA	15,523,239	6,865,697
			AUSTRALIA	12,247	13,148
			MICRONESIA, FEDERATED STATES OF	8,037	9,212
			VANUATU	1,498	1,507
			SAMOA	1,974	2,003
			SOLOMON ISLANDS	2,016	2,132
			UNITED STATES	7,000,000	4,340,000
			PANAMA	5,050,000	2,095,750
			CHILE	1,500,000	810,330
			BRAZIL	13,199,967	5,792,226
			PARAGUAY	25,000	18,980
			UNITED KINGDOM	11,024,747	6,027,856
			NETHERLANDS	1,057,227,277	637,874,768
			GERMANY, FED. REP. OF	394,889,000	227,684,715
			SWITZERLAND	2,000,000	1,352,000
			DENMARK	9,900,068	5,802,500
			ITALY	628,521,139	361,701,494
			SPAIN	238,306,791	155,011,832

TABLE 5 : EXPORT BY COMMODITY AND COUNTRY OF DESTINATION  
JANUARY - DECEMBER 2009

HS	COMMODITY DESCRIPTION	SITC	COUNTRY OF DESTINATION	NET WEIGHT (KG)	FOB VALUE (US \$)
			PORTUGAL	100,000	58,100
			GREECE	20,135,420	11,577,267
			DEMOCRATIC REPUBLIC OF THE CONGO	30,581,004	19,062,414
			POLAND	165,000	139,377
			UKRAINE	139,524,180	86,974,549
			CROATIA	21,772	22,212
1511901000	Fractions of unrefined palm oil, not chemically modified	42229		801,233,967	526,903,513 *
			CHINA	59,600,718	35,448,024
			SINGAPORE	15,856,565	10,372,090
			VIET NAM	1,965,000	1,426,590
			INDIA	73,881,191	46,339,658
			BANGLADESH	554,194,734	374,809,994
			SYRIA ARAB REPUBLIC	3,000,000	2,054,750
			TURKEY	1,000,000	610,000
			UNITED ARAB EMIRATES	2,000,000	1,137,500
			EGYPT	22,191,300	14,026,334
			NIGERIA	12,149,920	7,832,187
			BENIN	2,213,699	1,273,249
			SOUTH AFRICA	500,000	255,000
			UNITED STATES	17,000,000	10,342,500
			NETHERLANDS	16,188,890	8,256,288
			SPAIN	16,431,950	11,128,149
			GREECE	3,060,000	1,591,200
1511909010	Palm oil, refined, bleached & deodor ised (rbd)	42229		752,017,241	480,732,151 *
			JAPAN	4,209,261	2,867,847
			KOREA, REPUBLIC OF	455	521
			TAIWAN	878	655
			CHINA	43,504,460	26,989,273
			THAILAND	1,900,000	807,500
			SINGAPORE	2,006,317	1,375,258
			PHILIPPINES	782,600	695,120
			MALAYSIA	3,000,000	1,911,000
			INDIA	10,250,000	6,195,000
			PAKISTAN	56,315,351	36,960,077
			AFGHANISTAN	181,300	139,040
			IRAN (ISLAMIC REPUBLIC OF)	97,784,856	63,586,859
			SAUDI ARABIA	3,000,000	1,672,500
			ISRAEL	20,070	14,546
			JORDAN	25,643,020	14,209,753
			YEMEN	364,000	294,192
			TURKEY	5,558,000	3,880,340
			UNITED ARAB EMIRATES	2,000,000	1,303,125
			EGYPT	156,227,573	106,444,986
			TUNISIA	8,252,719	5,269,679
			ALGERIA	22,968,178	14,376,548
			GABON	3,029,957	2,014,697
			SOUTH AFRICA	3,575,137	2,280,536
			AUSTRALIA	2,792	1,978
			MICRONESIA, FEDERATED STATES OF	2,058	1,529
			NORTHERN MARIANA ISLANDS	33	112
			TONGA	2,390	3,477
			TUVALU	1,597	4,207
			UNITED STATES	20,060,000	12,791,350
			BRAZIL	65,425,419	42,363,293
			NETHERLANDS	26,643,908	15,870,507
			GERMANY, FED. REP. OF	7,000,000	4,938,500
			SWEDEN	2,899,786	1,879,760
			ITALY	31,171,306	16,771,924
			SPAIN	53,750,636	34,369,056
			PORTUGAL	4,898,894	2,861,087
			GREECE	15,929,534	8,639,930
			DEMOCRATIC REPUBLIC OF THE CONGO	34,236	39,625
			ROMANIA	630,000	493,673
			UKRAINE	57,108,522	34,833,363
			RUSSIA FEDERATION	15,881,998	11,579,728
1511909020	Olein, refined, bleached & deodor ised (rbd)	42229		4,107,637,832	2,769,650,039 *
			JAPAN	12,355,260	9,769,279
			HONG KONG	3,686	4,071
			KOREA, REPUBLIC OF	4,043,892	2,743,838
			TAIWAN	1,409,448	1,194,970
			CHINA	1,510,665,348	991,518,474
			PAPUA NEW GUINEA	1,908,720	1,908,676



TABLE 5 : EXPORT BY COMMODITY AND COUNTRY OF DESTINATION  
JANUARY - DECEMBER 2009

HS	COMMODITY DESCRIPTION	SITC	COUNTRY OF DESTINATION	NET WEIGHT (KG)	FOB VALUE (US \$)
			THAILAND	21,390	14,723
			SINGAPORE	27,500,007	19,072,208
			PHILIPPINES	24,015,472	23,226,572
			MALAYSIA	5,191,698	4,313,784
			MYANMAR (FORM. BURMA)	115,098,916	77,073,245
			CAMBODIA	364,654	297,932
			BRUNEI DARUSSALAM	761,567	804,013
			VIET NAM	30,705,892	22,001,254
			MALDIVES	799,301	764,048
			INDIA	999,515,634	671,275,089
			PAKISTAN	53,908,952	38,764,986
			BANGLADESH	152,874,043	97,026,543
			SRI LANKA	4,840,055	3,165,438
			AFGHANISTAN	15,862,120	13,637,218
			IRAN (ISLAMIC REPUBLIC OF)	109,893,388	75,043,372
			SAUDI ARABIA	215,705,665	149,035,133
			ISRAEL	377,384	340,560
			JORDAN	16,854,603	11,313,203
			YEMEN	8,114,095	5,679,287
			OMAN	10,949,778	7,861,882
			TURKEY	37,896,205	24,172,500
			UNITED ARAB EMIRATES	66,833,718	46,056,951
			BAHRAIN	20,120	14,094
			EGYPT	151,769,549	104,625,224
			LIBYAN ARAB JAMAHIRIYA	19,710	20,745
			TUNISIA	24,549,620	15,176,510
			SUDAN	40,240	31,521
			ERITREA	36,754	32,680
			ETHIOPIA	121,077	95,092
			TANZANIA, UNITED REPUBLIC OF	16,123,582	11,160,175
			MADAGASCAR	284,746	180,356
			SOMALIA	112,212	79,467
			KENYA	4,259,960	3,404,521
			MOZAMBIQUE	5,280,000	3,620,100
			EQUATORIAL GUINEA	385,541	373,722
			TOGO	1,213,767	1,051,693
			GHANA	12,518,844	9,565,527
			LIBERIA	6,256,360	4,181,557
			GUINEA	8,561,262	6,064,652
			ANGOLA	21,141,307	17,232,429
			CONGO	3,668,739	2,891,173
			CAMEROON	3,871,899	3,031,672
			NIGERIA	217,318	266,348
			SIERRA LEONE	984,602	764,594
			GABON	3,840,457	3,684,928
			COTE D'IVOIRE	8,279,024	4,886,513
			SENEGAL	2,805,411	2,392,307
			MAURITANIA	3,138,202	2,016,051
			MALI	305,491	227,501
			BENIN	11,347,098	9,714,547
			GUINEA BISSAU	1,876,714	1,618,782
			GAMBIA	19,171,928	15,003,442
			SEYCHELLES	118,260	103,046
			DJIBOUTI	4,272,875	3,358,444
			SAO TOME AND PRINCIPE	64,185	70,976
			SOUTH AFRICA	69,765,876	44,591,390
			COMOROS	142,764	143,866
			MAURITIUS	4,018,542	2,449,067
			AUSTRALIA	85,856	75,728
			NEW ZEALAND	84,090	67,261
			MICRONESIA, FEDERATED STATES OF	164,947	180,646
			NORTHERN MARIANA ISLANDS	47,744	46,733
			VANUATU	217,388	234,120
			WALLIS AND FUTUNA ISLANDS	1,422	4,416
			AMERICAN SAMOA	75,391	79,544
			COOK ISLANDS	13,893	15,870
			FJI	798,611	820,088
			KIRIBATI	91,609	93,310
			MARSHALL ISLANDS	17,722	19,326
			SAMOA	814,697	873,902
			SOLOMON ISLANDS	208,757	206,414
			TONGA	250,934	283,278

TABLE 5 : EXPORT BY COMMODITY AND COUNTRY OF DESTINATION  
JANUARY - DECEMBER 2009

HS	COMMODITY DESCRIPTION	SITC	COUNTRY OF DESTINATION	NET WEIGHT (KG)	FOB VALUE (US \$)
			TUVALU	13,910	18,479
			EAST TIMOR	4,806,229	5,120,020
			UNITED STATES	18,273,466	12,290,009
			PANAMA	270,936	259,296
			SURINAME	129,492	100,659
			BRAZIL	2,434,529	1,559,056
			URUGUAY	753,860	630,608
			TRINIDAD AND TOBAGO	156,934	127,791
			HAITI	4,288,893	2,892,729
			NETHERLANDS	54,336,058	35,919,394
			DENMARK	15,986,746	10,454,416
			SWEDEN	21,972,285	13,735,955
			ITALY	12,678,549	7,290,419
			SPAIN	32,568,627	21,302,394
			PORTUGAL	13,811,934	9,136,713
			GREECE	11,426,209	8,136,772
			DEMOCRATIC REPUBLIC OF THE CONGO	11,037,316	8,090,331
			ROMANIA	543,220	406,703
			KAZAKHSTAN	164,880	135,221
			UKRAINE	66,365,371	47,197,082
			CROATIA	43,452	36,895
			RUSSIA FEDERATION	13,646,948	9,604,500
1511909030	Stearin, refined, bleached & deodorised (rbd)	42229		1,554,304,389	862,043,049 *
			HONG KONG	210,000	138,418
			KOREA, REPUBLIC OF	630,000	398,790
			TAIWAN	130,500	88,340
			CHINA	688,976,331	365,654,037
			THAILAND	5,199,962	3,126,475
			SINGAPORE	5,706,807	2,876,371
			PHILIPPINES	20,590	15,049
			MALAYSIA	133,309,647	77,217,774
			VIET NAM	3,500,000	2,142,500
			INDIA	4,514,884	2,366,812
			PAKISTAN	42,428,322	27,162,920
			SRI LANKA	1,000,000	507,500
			IRAN (ISLAMIC REPUBLIC OF)	4,202,500	2,696,610
			SAUDI ARABIA	3,105,120	1,963,252
			ISRAEL	240,000	169,789
			JORDAN	555,370	244,362
			OMAN	400,000	246,000
			TURKEY	19,624,883	12,001,831
			UNITED ARAB EMIRATES	1,000,000	630,000
			EGYPT	50,554,344	30,389,446
			TUNISIA	150,000	100,500
			ALGERIA	21,924,718	12,308,512
			TANZANIA, UNITED REPUBLIC OF	1,030,000	586,700
			MOZAMBIQUE	2,270,000	1,509,550
			GHANA	999,918	1,027,916
			NIGERIA	517,870	239,741
			SOUTH AFRICA	57,642,408	34,252,681
			UNITED STATES	45,800,029	27,501,209
			BRAZIL	20,380,664	12,179,378
			HAITI	1,000,000	425,000
			NETHERLANDS	209,862,256	114,003,089
			GERMANY, FED. REP. OF	59,561,345	34,837,044
			DENMARK	2,749,763	1,460,389
			SWEDEN	8,899,532	4,071,395
			ITALY	63,586,048	35,093,958
			SPAIN	20,416,661	11,952,581
			PORTUGAL	3,664,856	1,837,398
			GREECE	8,021,731	4,329,386
			UKRAINE	54,996,252	30,654,678
			RUSSIA FEDERATION	5,521,078	3,635,668
1511909090	Other palm oil and its fractions, not chemically modified	42229		47,266,267	26,166,440 *
			JAPAN	10,014,397	7,934,128
			HONG KONG	40,000	1,240
			TAIWAN	92	28
			CHINA	6,840,000	4,087,233
			PAPUA NEW GUINEA	7,415	6,695
			SINGAPORE	2,143,018	908,020
			PHILIPPINES	55,116	64,300
			MALAYSIA	700,016	192,600

TABLE 5 : EXPORT BY COMMODITY AND COUNTRY OF DESTINATION  
JANUARY - DECEMBER 2009

HS	COMMODITY DESCRIPTION	SITC	COUNTRY OF DESTINATION	NET WEIGHT (KG)	FOB VALUE (US \$)
			MYANMAR (FORM. BURMA)	2,650,000	848,000
			BRUNEI DARUSSALAM	54	203
			INDIA	5,827,243	2,511,665
			PAKISTAN	2,994,590	1,043,166
			UNITED ARAB EMIRATES	1	2
			MOZAMBIQUE	90,650	45,325
			BENIN	5,536	11,322
			DJIBOUTI	1,150,755	862,773
			TONGA	33,509	38,451
			EAST TIMOR	252,873	500,595
			NETHERLANDS	42,002	19,145
			ITALY	1,900,000	867,250
			SPAIN	1,500,000	565,000
			PORTUGAL	9,960,000	5,056,779
			GREECE	1,059,000	602,520
1512199000	Other fractions of sunflower-seed/saf flower, but not chemically modified	42159	PAKISTAN	217,560	33,535 *
1512210000	Crude oil of cotton seed, gossypol has been removed	42121	JAPAN	217,560	33,535
			TAIWAN	30,400	29,908
			MALAYSIA	50	95
1513110000	Crude oil of coconut (copra)	42231	MALAYSIA	190,000	29,121
			CHINA	409,043,243	267,906,506 *
			SINGAPORE	68,811,842	49,036,462
			MALAYSIA	5,200,012	4,078,016
			VIET NAM	92,488,714	60,630,679
			INDIA	5,586,250	682,298
			PAKISTAN	13,247,252	4,633,210
			BANGLADESH	411,820	277,201
			TURKEY	200,000	171,500
			UNITED ARAB EMIRATES	5,499,003	3,516,838
			EGYPT	240,000	193,760
			TUNISIA	80,000	69,625
			MADAGASCAR	1,198,333	744,875
			MAURITANIA	205,590	130,935
			BENIN	420,000	193,200
			NEW ZEALAND	148,800	93,744
			UNITED STATES	814,937	683,509
			NETHERLANDS	47,929,976	30,535,281
			GERMANY, FED. REP. OF	153,390,705	103,638,079
			DENMARK	8,000,177	5,230,115
			SWEDEN	249,984	150,615
			SPAIN	1,799,848	1,160,654
			UKRAINE	550,000	248,000
			RUSSIA FEDERATION	2,000,000	1,430,000
1513191000	Coconut oil, refined	42239	RUSSIA FEDERATION	570,000	377,910
			KOREA, REPUBLIC OF	4,350,502	3,261,911 *
			CHINA	3,001,000	2,119,300
			VIET NAM	400,000	240,000
			INDIA	1,620	1,650
			PAKISTAN	63,000	35,910
			BANGLADESH	54,390	51,656
			SYRIA ARAB REPUBLIC	600,000	564,000
			NETHERLANDS	37,240	38,171
			GERMANY, FED. REP. OF	192,080	210,649
1513192000	Fraction of unrefined coconut(copra) oil	42239	GERMANY, FED. REP. OF	1,172	575
			JAPAN	144,921,771	106,490,730 *
			KOREA, REPUBLIC OF	5,681	12,395
			TAIWAN	42,499,669	26,953,904
			CHINA	18,168	2,545
			SINGAPORE	25,644,736	18,241,553
			MALAYSIA	1,728,099	1,385,275
			INDIA	18,869,980	13,444,968
			PAKISTAN	285,464	167,007
			BANGLADESH	143,868	144,409
			IRAQ	36,260	19,884
			ISRAEL	20,160	16,955
			JORDAN	90,920	80,875
			LEBANON	450,198	391,270
			SYRIA ARAB REPUBLIC	18,620	15,455
			TURKEY	819,353	717,015
			UNITED ARAB EMIRATES	2,457,744	1,713,856
				80,000	56,600

TABLE 5 : EXPORT BY COMMODITY AND COUNTRY OF DESTINATION  
JANUARY - DECEMBER 2009

HS	COMMODITY DESCRIPTION	SITC	COUNTRY OF DESTINATION	NET WEIGHT (KG)	FOB VALUE (US \$)
			EGYPT	541,655	469,158
			TUNISIA	1,630,160	1,101,367
			ALGERIA	20,160	16,666
			MADAGASCAR	265,260	125,875
			SOUTH AFRICA	231,580	214,086
			AUSTRALIA	2,160	10,404
			NEW ZEALAND	280,270	342,042
			UNITED STATES	22,545,345	17,095,162
			CANADA	3,137	13,159
			ARGENTINA	45,936	41,193
			UNITED KINGDOM	9,882	52,203
			GREECE	45,078	40,350
			ROMANIA	557,531	438,999
			BULGARIA	453,222	359,299
			KAZAKHSTAN	476,091	421,672
			UKRAINE	4,244,702	3,896,175
			UZBEKISTAN	77,871	69,300
			LITHUANIA	65,610	54,456
			LATVIA	100,780	81,610
			GEORGIA	107,297	101,855
			RUSSIA FEDERATION	20,049,124	18,181,733
1513199000	Coconut oil, refined, bleached & deodorised (rbd)	42239		12,841,042	9,700,631 *
			TAIWAN	7,895	9,248
			CHINA	7,667,610	6,233,477
			SINGAPORE	105,639	140,179
			MALAYSIA	10,965	13,021
			NEPAL	43,740	39,706
			INDIA	2,888,740	1,562,548
			PAKISTAN	308,210	152,249
			BANGLADESH	1,188,500	1,009,144
			GABON	18,620	20,907
			NEW ZEALAND	108,000	97,740
			EAST TIMOR	1,418	349
			UNITED STATES	53,200	49,646
			KAZAKHSTAN	87,480	73,133
			CZECH REPUBLIC	1,105	12,000
			RUSSIA FEDERATION	349,920	287,284
1513210000	Crude oil of palm kernel or babassu	42241		1,466,860,192	919,628,247 *
			JAPAN	109,240	110,444
			CHINA	361,533,063	225,718,192
			SINGAPORE	8,740,024	6,236,495
			MALAYSIA	380,176,100	243,606,830
			MYANMAR (FORM. BURMA)	999,823	709,874
			INDIA	216,227,920	142,446,763
			PAKISTAN	5,500,000	3,765,750
			BANGLADESH	9,262,350	5,887,697
			SAUDI ARABIA	500,000	220,000
			TURKEY	11,099,956	7,255,021
			EGYPT	9,099,975	5,382,482
			TUNISIA	1,346,000	758,645
			TANZANIA, UNITED REPUBLIC OF	3,359,999	2,264,950
			MOZAMBIQUE	355,566	210,037
			NIGERIA	4,699,748	3,012,344
			COTE D'IVOIRE	1,000,000	647,500
			MAURITANIA	150,000	76,125
			BENIN	63,560	34,322
			SOUTH AFRICA	1,097,000	453,760
			MALAWI	332,250	174,432
			UNITED STATES	34,999,998	17,469,000
			BRAZIL	2,600,184	1,734,114
			NETHERLANDS	333,733,320	202,022,855
			GERMANY, FED. REP. OF	23,880,438	15,495,959
			ITALY	21,712,351	13,622,945
			SPAIN	8,097,219	4,620,125
			PORTUGAL	1,469,964	949,481
			GREECE	2,119,736	1,241,780
			DEMOCRATIC REPUBLIC OF THE CONGO	1,030,000	704,510
			UKRAINE	21,523,928	12,770,882
			RUSSIA FEDERATION	40,480	24,933
1513291100	Solid fract, not chemically modified, of unrefine palm kernel stearin/babassu oil	42249		1,410,002	1,000,002 *
			CHINA	400,000	294,000
			SINGAPORE	2	2

TABLE 5 : EXPORT BY COMMODITY AND COUNTRY OF DESTINATION  
JANUARY - DECEMBER 2009

HS	COMMODITY DESCRIPTION	SITC	COUNTRY OF DESTINATION	NET WEIGHT (KG)	FOB VALUE (US \$)
1513291900	Oth fract, not chemically modified, of unrefine palm kernel stearin/babassu oil	42249	MALAYSIA	1,010,000	706,000
			SINGAPORE	2,811,221	1,365,330 *
			MALAYSIA	1,860,000	1,041,900
1513292100	Solid fract, not chemically modified,of refine palm kernel stearin/babassu oil	42249	UKRAINE	951,220	323,415
			EGYPT	9,322,740	8,006,573 *
			NETHERLANDS	999,999	759,000
			ITALY	2,024,918	1,591,078
			SPAIN	3,049,826	2,560,594
			UKRAINE	749,876	681,393
			RUSSIA FEDERATION	999,920	956,923
1513292900	Oth fract, not chemically modified, of refine palm kernel stearin/babassu oil	42249	RUSSIA FEDERATION	1,498,201	1,457,585
			KOREA, REPUBLIC OF	195,731,037	142,167,477 *
			CHINA	49	84
			THAILAND	999,430	634,638
			SINGAPORE	7,200,000	4,937,600
			MALAYSIA	2,939,373	2,112,151
			INDIA	123,830	86,648
			PAKISTAN	2,031,307	1,266,225
			SRI LANKA	3,441,117	2,510,626
			JORDAN	500,000	300,000
			OMAN	193,302	160,089
			TURKEY	499,864	340,910
			EGYPT	6,454,952	4,359,641
			TUNISIA	1,099,998	644,750
			ALGERIA	563,450	368,218
			CONGO	253,800	181,296
			SOUTH AFRICA	128,196	89,756
			UNITED STATES	3,150,000	2,242,700
			ARGENTINA	8,500,000	5,796,500
			BRAZIL	69,624	62,597
			NETHERLANDS	74,997,149	57,527,176
			GERMANY, FED. REP. OF	3,500,000	1,957,500
			DENMARK	3,039	2,584
			SWEDEN	2,759,910	2,069,211
			ITALY	2,880,909	2,095,082
			SPAIN	300,000	162,000
			GREECE	6,099,752	3,999,126
			TURKMENISTAN	617,902	373,831
			UKRAINE	21,006	17,708
RUSSIA FEDERATION	50,126,072	36,221,300			
1513299100	Solid fractions of palm kernel stearin, refined, bleached, and deodorised (rbd)	42249	UKRAINE	16,277,006	11,647,530
			CHINA	2,830,130	2,195,356 *
			MALAYSIA	1,900,000	1,502,500
			EGYPT	190,000	119,700
			NETHERLANDS	200,000	125,000
			RUSSIA FEDERATION	500,000	400,000
1513299900	Other fractions of palm kernel oil or, babassu oil, not chemically modified	42249	RUSSIA FEDERATION	40,130	48,156
			CHINA	24,298,563	17,435,423 *
			SINGAPORE	998,000	654,860
			PHILIPPINES	161,616	173,119
			MALAYSIA	1,960,000	1,097,600
			MYANMAR (FORM. BURMA)	1,592,000	1,030,450
			SRI LANKA	218,900	164,569
			SAUDI ARABIA	500,000	557,500
			TURKEY	300,370	338,667
			EGYPT	2,034,932	1,374,727
			ALGERIA	699,932	390,461
			SOUTH AFRICA	1,134,732	689,299
			GREECE	6,020,000	4,337,350
			RUSSIA FEDERATION	8,549,885	6,530,442
1514199000	Oth fraction of low acid rape/colza oil not chemically modified	42179	RUSSIA FEDERATION	128,196	96,379
			TAIWAN	21	1 *
1515110000	Crude oil of linseed	42211	TAIWAN	21	1
			VIET NAM	1,922	3,995 *
1515190000	Other linseed oil and its fractions	42219	VIET NAM	1,922	3,995
			JAPAN	1,660	1,911 *
			SEYCHELLES	84	265
			AUSTRALIA	51	63
			CANADA	78	64
			GERMANY, FED. REP. OF	1,326	1,032
			93	381	

TABLE 5 : EXPORT BY COMMODITY AND COUNTRY OF DESTINATION  
JANUARY - DECEMBER 2009

HS	COMMODITY DESCRIPTION	SITC	COUNTRY OF DESTINATION	NET WEIGHT (KG)	FOB VALUE (US \$)
			SPAIN	28	106
1515299900	Oth fractions, not chemically modified of refined maize (corn) oil	42169	THAILAND	500	2,000 *
1515301000	Crude oil of castor	42250	THAILAND	500	2,000
			JAPAN	4,649	25,663 *
			TAIWAN	2,600	4,070
			SINGAPORE	21	16,579
			MALAYSIA	25	75
			VIET NAM	1,774	3,437
			NETHERLANDS	120	211
1515309000	Other castor oil and its fractions	42250	NETHERLANDS	109	1,291
			JAPAN	17,673	17,919 *
			CHINA	56	221
			SINGAPORE	16,000	16,484
			EAST TIMOR	3	100
			GERMANY, FED. REP. OF	1,114	943
1515901100	Crude oil of tengkawang	42290	GERMANY, FED. REP. OF	500	171
			JAPAN	226,499	218,634 *
1515909100	Crude oil of other fixed vegetable fats and oils	42290	JAPAN	226,499	218,634
1515909900	Other fixed vegetable fats and oils and their fractions	42290	JAPAN	57,600	78,336 *
			JAPAN	57,600	78,336
			HONG KONG	440,663	484,853 *
			KOREA, REPUBLIC OF	12,332	15,971
			CHINA	388,155	321,186
			THAILAND	24,040	100,220
			SINGAPORE	1,331	1,633
			PHILIPPINES	3,272	14,740
			UNITED ARAB EMIRATES	9,157	21,872
			EAST TIMOR	75	1,500
			UNITED KINGDOM	737	1,395
1516109000	Animal fats & oils and their fractions, in packing net weight < 10 kg	43121	UNITED KINGDOM	1,564	6,336
			SINGAPORE	9,054	5,796 *
			SRI LANKA	10	30
1516201100	Re-esterified fats & oils of soya bean and its fraction	43122	SRI LANKA	9,044	5,766
			CHINA	10,410,000	4,587,343 *
			UKRAINE	10,300,000	4,498,422
1516201200	Re-esterified of crude palm oil and its fraction	43122	UKRAINE	110,000	88,921
			JAPAN	7,001,404	4,623,926 *
			SINGAPORE	999	1,021
			VIET NAM	1	1
			INDIA	174	174
			SWEDEN	7,000,000	4,622,500
1516201300	Re-esterified fats & of palm oil, other crude and its fraction	43122	SWEDEN	230	230
			JAPAN	610,217	477,257 *
			CHINA	175	153
			THAILAND	92,500	16,650
			SINGAPORE	360,000	312,278
			TURKEY	42	36
1516201400	Re-esterified fats & oils of coconut and its fraction	43122	TURKEY	157,500	148,140
			TAIWAN	6,342,768	5,680,253 *
			SINGAPORE	7,209	7,612
			MALAYSIA	245,250	215,268
			VIET NAM	133,500	117,836
			PAKISTAN	2,536	2,305
			SYRIA ARAB REPUBLIC	19,300	6,562
			MOROCCO	500,313	450,473
			ALGERIA	21,000	17,619
			AUSTRALIA	2,133,948	1,659,179
			NEW ZEALAND	193	682
			UNITED STATES	464,900	423,786
			UKRAINE	1	1
			UZBEKISTAN	2,418,926	2,424,362
			SLOVENIA	363,999	332,218
1516201500	Re-esterified fats & oils of palm kernel and its fraction	43122	SLOVENIA	31,693	22,350
			CHINA	2,780,403	2,037,172 *
			SINGAPORE	30,400	84,142
			MALAYSIA	3	5
1516201900	Oth vegetable fat, re-esterified fats & oils and its fraction	43122	MALAYSIA	2,750,000	1,953,025
			HONG KONG	43,031	64,377 *
			THAILAND	1	4
			SINGAPORE	18,000	13,500
			VIET NAM	6,270	11,911
			VIET NAM	200	650

TABLE 5 : EXPORT BY COMMODITY AND COUNTRY OF DESTINATION  
JANUARY - DECEMBER 2009

HS	COMMODITY DESCRIPTION	SITC	COUNTRY OF DESTINATION	NET WEIGHT (KG)	FOB VALUE (US \$)
			PAKISTAN	3,000	6,000
			AUSTRALIA	15,000	12,600
			FRANCE	560	19,712
1516202100	Hydrogenated fats in flakes of ground-nut, soya beans, palm oil or coconuts	43122		42,228,623	28,447,122 *
			KOREA, REPUBLIC OF	311,000	240,406
			TAIWAN	1,732,500	1,182,230
			CHINA	30,942,000	19,805,084
			THAILAND	1,645,000	1,117,923
			SINGAPORE	372,000	322,443
			PHILIPPINES	619,876	454,360
			MALAYSIA	20,000	16,300
			VIET NAM	392,917	338,786
			INDIA	32,000	27,616
			IRAN (ISLAMIC REPUBLIC OF)	294,000	213,560
			ISRAEL	37,000	32,462
			TURKEY	75,000	57,000
			UNITED ARAB EMIRATES	5,770	26,170
			MOROCCO	399,000	343,311
			ALGERIA	628,760	562,931
			SOUTH AFRICA	489,000	313,016
			NEW ZEALAND	131,800	129,616
			UNITED STATES	102,000	75,310
			MEXICO	1,066,000	784,252
			VENEZUELA	190,000	158,650
			BRAZIL	416,000	345,696
			NETHERLANDS	38,000	30,400
			SPAIN	38,000	20,140
			GREECE	304,000	242,042
			POLAND	260,000	208,000
			ROMANIA	119,000	67,939
			UKRAINE	1,244,000	1,083,735
			UZBEKISTAN	6,000	4,941
			CROATIA	90,000	73,064
			SLOVENIA	228,000	169,739
1516202900	Other hydrogenated vegetable fats in flakes	43122		80,319	69,454 *
			TAIWAN	16,000	11,648
			CHINA	15,917	9,768
			TURKEY	48,000	46,752
			UNITED STATES	402	1,286
1516203000	Refined, bleached and deodorised (rbd) palm kernel stearin	43122		242	924 *
			MALAYSIA	242	924
1516204000	Hydrogenated and refined, bleached and deodorised palm kernel stearin or olein	43122		721,367	472,211 *
			SINGAPORE	1	1
			EGYPT	721,366	472,210
1516205000	Oil of palm stearin, crude, with an iodine value not exceeding 48	43122		27,687,588	13,759,673 *
			CHINA	3,810,000	2,199,050
			SINGAPORE	4,876,966	2,288,349
			INDIA	18,000,622	8,782,274
			EGYPT	500,000	330,000
			SOUTH AFRICA	500,000	160,000
1516207000	Refined, rbd palm stearin with iodine value not exceeding 48	43122		3,357,000	1,322,650 *
			CHINA	3,357,000	1,322,650
1516209100	Oth fat & oils of ground-nuts, palm oil or coconuts	43122		64,132	58,742 *
			INDIA	40	40
			IRAN (ISLAMIC REPUBLIC OF)	21,000	21,470
			NEW ZEALAND	35,038	30,028
			NORTHERN MARIANA ISLANDS	393	1,230
			TONGA	7,661	5,974
1516209900	Other vegetable fats and oils and their fractions	43122		7,886,812	6,321,159 *
			JAPAN	95	15
			CHINA	198,000	99,960
			MALAYSIA	187	1,593
			EGYPT	2,118,006	1,779,125
			ALGERIA	67,500	62,775
			SOUTH AFRICA	500,000	331,000
			AUSTRALIA	24	191
			FRANCE	3,000	31,500
			UKRAINE	5,000,000	4,015,000
1517100000	Margarine, excl. liquid margarine	09101		70,248,569	48,940,085 *
			JAPAN	11,345	16,713
			HONG KONG	1,099,903	642,444
			KOREA, REPUBLIC OF	2,096,335	1,528,964

TABLE 5 : EXPORT BY COMMODITY AND COUNTRY OF DESTINATION  
JANUARY - DECEMBER 2009

HS	COMMODITY DESCRIPTION	SITC	COUNTRY OF DESTINATION	NET WEIGHT (KG)	FOB VALUE (US \$)
			TAIWAN	63,337	50,588
			CHINA	10,477,863	5,966,424
			PAPUA NEW GUINEA	1,002,801	903,293
			THAILAND	22,500	16,098
			SINGAPORE	615,539	818,127
			PHILIPPINES	1,713,054	1,122,296
			MALAYSIA	506,733	331,935
			MYANMAR (FORM. BURMA)	935,940	777,666
			CAMBODIA	21,960	16,348
			VIET NAM	270,390	195,256
			MALDIVES	14,071	11,875
			BANGLADESH	43,800	26,046
			SRI LANKA	5,750,094	3,489,067
			SAUDI ARABIA	139,125	140,162
			KUWAIT	226,100	235,892
			LEBANON	22,648	16,413
			UNITED ARAB EMIRATES	122,201	143,918
			QATAR	13,425	13,599
			ALGERIA	58,500	44,015
			NAMIBIA	73,840	49,658
			TANZANIA, UNITED REPUBLIC OF	314,660	226,805
			MADAGASCAR	115,522	84,779
			MOZAMBIQUE	842,805	605,088
			TOGO	1,076,200	750,274
			GHANA	9,028,342	6,709,511
			LIBERIA	537,607	414,672
			ANGOLA	4,646,076	3,166,679
			CONGO	1,049,763	760,679
			CAMEROON	400,858	291,880
			NIGERIA	15,882,698	11,301,521
			SIERRA LEONE	238,836	170,086
			BENIN	4,936,103	3,505,471
			BURKINA FASO	41,400	33,396
			GUINEA BISSAU	47,918	36,002
			GAMBIA	68,080	49,930
			SAO TOME AND PRINCIPE	182,000	137,540
			SOUTH AFRICA	216,500	179,676
			MALAWI	182,250	137,431
			MAURITIUS	16,900	11,154
			AUSTRALIA	17,337	22,862
			NEW ZEALAND	1,530,297	1,064,984
			VANUATU	1,102	1,691
			KIRIBATI	10,296	13,385
			SAMOA	454	518
			SOLOMON ISLANDS	38,031	63,734
			EAST TIMOR	542,797	524,184
			UNITED STATES	44,084	119,553
			CANADA	393	1,300
			JAMAICA	1,320,809	758,856
			HAITI	106,839	79,350
			CAPE VERDE	33,038	23,770
			MARTINIQUE	16,918	10,225
			NETHERLANDS	15,264	18,401
			PORTUGAL	20,283	15,570
			DEMOCRATIC REPUBLIC OF THE CONGO	1,424,605	1,092,331
1517901000	Imitation ghee	09109		8,924,822	6,818,994 *
			KOREA, REPUBLIC OF	8,900	8,387
			SINGAPORE	59,800	54,669
			PHILIPPINES	33,000	17,992
			VIET NAM	21,998	26,432
			PAKISTAN	894,240	648,324
			AFGHANISTAN	882,887	737,651
			IRAQ	5,294,549	3,989,820
			IRAN (ISLAMIC REPUBLIC OF)	208,512	143,478
			ISRAEL	130,320	94,086
			UNITED ARAB EMIRATES	20,000	10,552
			SUDAN	806,840	539,347
			DJIBOUTI	86,880	56,620
			ROMANIA	44,000	39,530
			RUSSIA FEDERATION	432,896	452,106
1517902000	Liquid margarine	09109		20,168	107,235 *
			SINGAPORE	5,168	3,585



TABLE 5 : EXPORT BY COMMODITY AND COUNTRY OF DESTINATION  
JANUARY - DECEMBER 2009

HS	COMMODITY DESCRIPTION	SITC	COUNTRY OF DESTINATION	NET WEIGHT (KG)	FOB VALUE (US \$)
			VIET NAM	15,000	103,650
1517903000	Mould release preparations	09109		270	2,750 *
			KOREA, REPUBLIC OF	270	2,750
1517904300	Shortening	09109		129,259,272	91,400,761 *
			JAPAN	50,552	51,397
			HONG KONG	3,578,582	2,263,867
			KOREA, REPUBLIC OF	337,200	264,442
			TAIWAN	2,599,874	2,023,215
			CHINA	26,237,851	17,441,469
			PAPUA NEW GUINEA	333,888	214,901
			THAILAND	20,100	11,960
			SINGAPORE	5,778,839	4,264,349
			PHILIPPINES	4,067,096	2,972,545
			MALAYSIA	1,045,149	806,057
			MYANMAR (FORM. BURMA)	529,615	403,228
			VIET NAM	2,468,974	1,736,913
			INDIA	613,616	466,937
			PAKISTAN	1,000	806
			SRI LANKA	4,206,546	2,892,601
			IRAN (ISLAMIC REPUBLIC OF)	2,141,235	1,290,098
			SAUDI ARABIA	6,933,757	4,509,517
			ISRAEL	767,000	577,808
			KUWAIT	50,400	55,430
			JORDAN	140,688	86,664
			LEBANON	968,640	656,397
			YEMEN	80,000	50,000
			OMAN	400,000	294,500
			SYRIA ARAB REPUBLIC	1,320,680	883,516
			TURKEY	1,088,588	779,412
			UNITED ARAB EMIRATES	943,629	712,939
			QATAR	80,393	56,883
			BAHRAIN	19,080	12,402
			EGYPT	3,477,199	2,475,786
			MOROCCO	489,600	374,613
			ALGERIA	12,205,530	8,594,236
			SUDAN	1,872,000	1,330,296
			ETHIOPIA	665,550	480,177
			TANZANIA, UNITED REPUBLIC OF	104,821	75,077
			MADAGASCAR	21,000	11,340
			KENYA	207,200	134,244
			MOZAMBIQUE	905,200	693,473
			TOGO	40,250	25,651
			GHANA	4,459	3,132
			CONGO	176,000	90,358
			CAMEROON	715,000	468,929
			NIGERIA	7,785,520	5,340,401
			BENIN	190,800	133,126
			DJIBOUTI	705,807	512,148
			SOUTH AFRICA	1,807,568	1,402,692
			AUSTRALIA	3,560,924	2,568,452
			NEW ZEALAND	2,693,306	1,944,943
			COOK ISLANDS	3,113	3,556
			FIJI	105,400	75,897
			SAMOA	79,214	65,176
			SOLOMON ISLANDS	68,100	54,250
			UNITED STATES	76,681	61,851
			NICARAGUA	44,000	27,319
			CUBA	20,000	14,080
			CHILE	22,000	17,528
			ARGENTINA	18,000	13,146
			TRINIDAD AND TOBAGO	700,709	519,873
			JAMAICA	1,607,588	1,101,296
			HAITI	7,777	6,050
			BARBADOS	840,882	620,688
			NETHERLANDS	12	103
			GREECE	385,909	285,089
			DEMOCRATIC REPUBLIC OF THE CONGO	360,000	227,372
			HUNGARY	299,817	234,710
			ROMANIA	2,439,235	2,113,483
			BULGARIA	3,595,498	2,538,271
			ALBANIA	44,000	32,916
			KAZAKHSTAN	393,491	316,930

TABLE 5 : EXPORT BY COMMODITY AND COUNTRY OF DESTINATION  
JANUARY - DECEMBER 2009

HS	COMMODITY DESCRIPTION	SITC	COUNTRY OF DESTINATION	NET WEIGHT (KG)	FOB VALUE (US \$)
			UKRAINE	3,408,173	2,485,001
			UZBEKISTAN	45,000	30,960
			LATVIA	9,981	8,261
			GEORGIA	15,076	12,509
			CROATIA	107,700	77,658
			SLOVENIA	1,063,043	788,243
			RUSSIA FEDERATION	9,068,167	7,229,218
1517905000	Solid mixtures or prep of vegetable fats or oils or of their fractions	09109	JAPAN	51,884,125	37,639,783 *
			CHINA	1,040,350	937,477
			SINGAPORE	337,499	336,266
			PHILIPPINES	289,250	246,780
			MALAYSIA	132,000	73,468
			VIET NAM	284,565	318,593
			INDIA	22,250	15,330
			IRAN (ISLAMIC REPUBLIC OF)	87,000	103,035
			SAUDI ARABIA	928,164	1,023,390
			KUWAIT	18,000	37,206
			JORDAN	22,500	25,718
			LEBANON	18,477	23,499
			SYRIA ARAB REPUBLIC	246,131	279,496
			TURKEY	1,202,125	1,404,857
			UNITED ARAB EMIRATES	45,000	56,565
			SOUTH AFRICA	78,995	91,414
			BRAZIL	799,140	877,454
			DENMARK	67,500	74,678
			ITALY	31,547,796	15,467,490
			ROMANIA	799,879	549,670
			BULGARIA	399,252	431,888
			KAZAKHSTAN	514,349	623,923
			TURKMENISTAN	331,338	356,306
			UKRAINE	230,498	267,952
			UZBEKISTAN	4,823,602	5,367,027
			LITHUANIA	29,732	28,589
			LATVIA	108,597	132,762
			ESTONIA	170,621	166,677
			GEORGIA	369,920	575,879
			RUSSIA FEDERATION	67,468	62,915
1517906200	Liquid mixtures or prep of fats/oil, which palm oil predominates	09109	KOREA, REPUBLIC OF	6,872,127	7,683,479
			CHINA	16,887,487	13,334,218 *
			THAILAND	9,990	9,178
			SINGAPORE	82,380	126,046
			PHILIPPINES	132,000	103,759
			MALAYSIA	1,374,840	1,210,952
			VIET NAM	617,940	602,095
			SAUDI ARABIA	333,000	366,711
			ISRAEL	47,700	40,689
			LEBANON	507,200	464,241
			SYRIA ARAB REPUBLIC	896,880	710,215
			TURKEY	10,000	9,857
			UNITED ARAB EMIRATES	22,000	21,283
			MOROCCO	67,500	59,265
			ALGERIA	22,000	20,670
			TOGO	104,782	75,498
			GHANA	6,574,434	4,431,739
			ANGOLA	112,388	75,187
			NIGERIA	112,388	75,187
			SENEGAL	647,460	543,326
			BENIN	1,386,000	1,082,392
			SOUTH AFRICA	132,000	104,411
			SURINAME	202,298	147,272
			GREECE	20,160	12,076
			DEMOCRATIC REPUBLIC OF THE CONGO	86,328	81,580
			ROMANIA	537,227	446,918
			BULGARIA	247,253	193,486
			UKRAINE	18,029	16,605
			UZBEKISTAN	1,094,130	895,160
			RUSSIA FEDERATION	1,276,180	1,222,151
1517906400	Liquid mixtures or prep of fats/oil, which (rbd) palm kernel oil predominates	09109	CHINA	15,000	12,569
			SINGAPORE	198,000	173,700
			UKRAINE	3,015,147	2,601,898 *
			RUSSIA FEDERATION	112,540	105,863
			SINGAPORE	148,750	140,352

TABLE 5 : EXPORT BY COMMODITY AND COUNTRY OF DESTINATION  
JANUARY - DECEMBER 2009

HS	COMMODITY DESCRIPTION	SITC	COUNTRY OF DESTINATION	NET WEIGHT (KG)	FOB VALUE (US \$)
			MALAYSIA	147,000	110,397
			VIET NAM	19,963	18,140
			JORDAN	22,500	20,790
			LEBANON	22,331	23,255
			SYRIA ARAB REPUBLIC	356,099	275,000
			TURKEY	787,500	664,314
			ALGERIA	133,500	122,753
			SOUTH AFRICA	200,250	171,215
			GREECE	311,541	276,931
			HUNGARY	35,182	29,038
			ROMANIA	145,214	142,268
			KAZAKHSTAN	207,603	181,835
			LATVIA	10,286	9,020
			GEORGIA	35,031	29,602
			CROATIA	22,500	20,520
			SLOVENIA	74,757	62,126
			RUSSIA FEDERATION	222,600	198,479
1517906600	Liquid mixtures or prep of fats/oil, which (rbd) palm kernel olein predomnts	09109		6,982,378	6,203,944 *
			CHINA	630,000	454,209
			THAILAND	67,500	67,704
			SINGAPORE	111,250	91,670
			VIET NAM	135,000	121,501
			IRAN (ISLAMIC REPUBLIC OF)	1,835,432	1,605,776
			SYRIA ARAB REPUBLIC	89,000	76,985
			EGYPT	1,180,500	1,031,760
			MOROCCO	21,217	14,364
			ALGERIA	463,500	395,747
			CAMEROON	112,500	94,500
			NIGERIA	135,000	86,400
			SOUTH AFRICA	524,245	439,608
			GREECE	477,385	436,906
			BULGARIA	778,680	622,324
			UKRAINE	120,249	400,762
			LATVIA	295,497	259,228
			GEORGIA	5,423	4,500
1517906800	Liquid mixtures or prep of fats/oil, which illipenut oil predominates	09109		283,060	380,225 *
			SINGAPORE	30,000	87,604
			JORDAN	4,022	5,115
			SYRIA ARAB REPUBLIC	80,483	143,514
			UKRAINE	146,355	77,170
			RUSSIA FEDERATION	22,200	66,822
1517906900	Liquid mixtures or prep of fats/oil, which oth vegetable oil predominates	09109		61,119,642	56,778,100 *
			JAPAN	100,000	102,402
			KOREA, REPUBLIC OF	368,900	434,520
			TAIWAN	88,000	77,549
			CHINA	12,624,000	10,365,226
			THAILAND	4,487,000	3,643,784
			SINGAPORE	4,335,962	4,177,076
			PHILIPPINES	1,050,480	971,129
			MALAYSIA	141,200	131,637
			VIET NAM	2,741,020	2,844,800
			INDIA	435,500	450,772
			PAKISTAN	148,280	147,326
			IRAN (ISLAMIC REPUBLIC OF)	681,340	680,245
			SAUDI ARABIA	102,360	88,168
			ISRAEL	490,960	476,295
			JORDAN	88,000	71,964
			LEBANON	54,000	60,245
			OMAN	132,000	129,357
			SYRIA ARAB REPUBLIC	440,000	485,866
			TURKEY	6,473,000	5,895,099
			UNITED ARAB EMIRATES	15,000	11,216
			EGYPT	8,752,759	7,260,617
			MOROCCO	695,100	576,217
			ALGERIA	1,991,240	1,603,287
			SUDAN	110,000	98,186
			NIGERIA	620,000	449,403
			SOUTH AFRICA	1,160,924	1,152,026
			AUSTRALIA	433,700	389,287
			NEW ZEALAND	128,400	159,603
			ARGENTINA	16,000	17,586
			BRAZIL	168,320	190,728

TABLE 5 : EXPORT BY COMMODITY AND COUNTRY OF DESTINATION  
JANUARY - DECEMBER 2009

HS	COMMODITY DESCRIPTION	SITC	COUNTRY OF DESTINATION	NET WEIGHT (KG)	FOB VALUE (US \$)
			SPAIN	200	170
			GREECE	66,000	67,696
			ROMANIA	704,000	722,632
			BULGARIA	440,000	383,313
			ALBANIA	44,000	41,768
			UKRAINE	3,052,158	3,723,043
			CROATIA	21,040	24,827
			RUSSIA FEDERATION	7,718,799	8,673,035
1517909000	Oth edible mixtures or prep of animal or vegetable fats or oils	09109		42,170	79,731 *
			JAPAN	6	5
			CHINA	23	5
			THAILAND	22,483	22,178
			SINGAPORE	1,470	2,299
			MALDIVES	1,699	4,333
			AUSTRALIA	323	895
			SOLOMON ISLANDS	2,048	16,374
			EAST TIMOR	14,064	33,441
			CANADA	53	200
			GERMANY, FED. REP. OF	1	1
1518001400	Ground-nut,soya-bean, palm/coconut oil polymerised,or oth chemically modified	43110		9,208	13,477 *
			MALDIVES	9,208	13,477 *
1518001600	Olive oil&its fract,boiled, oxidised, dehydrated,sulphurised,blown,polymerised	43110		43	49 *
			TAIWAN	43	49
1518001900	Oth animal/vegetable fat & oils, boiled ,dehydrate,sulphurise,blown,polymerised	43110		636	1,292 *
			HONG KONG	613	1,252
			UNITED STATES	23	40
1518003100	Inedible mixtures/preparations of palm oil (including palm kernels)	43110		12	13 *
			SINGAPORE	12	13
1518003400	Inedible mixtures/preparations of olives	43110		2,177	12,405 *
			UNITED STATES	313	1,269
			UNITED KINGDOM	1,021	6,057
			SPAIN	619	3,856
			GREECE	212	1,060
			MALTA	12	163
1518003900	Inedible mixtures or preparate of other vegetable fats or oils	43110		6,911	6,193 *
			MALAYSIA	12	61
			VIET NAM	22	66
			NEW CALEDONIA	848	3,470
			UNITED STATES	1	4
			CZECH REPUBLIC	6,028	2,592
1518006000	Inedible mixture & preparate of animal or vegetable fats or oils	43110		1,933	50,413 *
			TAIWAN	5	14
			NETHERLANDS	1,928	50,399
1520001000	Glycerol, crude	51222		16,275,410	2,728,051 *
			JAPAN	4,262,434	757,937
			CHINA	9,115,096	1,223,177
			SINGAPORE	3	3
			MALAYSIA	700,000	98,000
			INDIA	1,367,102	219,175
			PAKISTAN	132,000	25,525
			SUDAN	501,875	286,292
			ETHIOPIA	20,900	16,302
			MOZAMBIQUE	132,000	76,120
			MALAWI	44,000	25,520
1520009000	Glycerol waters and glycerol lyes	51222		33,015,469	6,975,048 *
			CHINA	26,880,954	4,354,929
			SINGAPORE	830,003	327,856
			PHILIPPINES	481,950	256,774
			MALAYSIA	60,022	27,087
			INDIA	520,040	225,036
			SAUDI ARABIA	100,000	38,500
			UNITED ARAB EMIRATES	20,000	9,900
			EGYPT	220,000	97,000
			CAMEROON	20,000	8,400
			AUSTRALIA	76	60
			NEW ZEALAND	20,000	9,300
			UNITED STATES	3,743,417	1,543,742
			CANADA	119,007	76,464
1521100000	Vegetable waxes(oth.than triglycerides) whether or not refined or colored	43141		19,754,337	15,193,437 *
			JAPAN	12,819	12,551
			HONG KONG	62,000	54,272
			CHINA	704,396	512,495

TABLE 5 : EXPORT BY COMMODITY AND COUNTRY OF DESTINATION  
JANUARY - DECEMBER 2009

HS	COMMODITY DESCRIPTION	SITC	COUNTRY OF DESTINATION	NET WEIGHT (KG)	FOB VALUE (US \$)
			THAILAND	1,577,999	1,207,761
			SINGAPORE	273,200	205,450
			PHILIPPINES	3,640,320	2,695,599
			MYANMAR (FORM. BURMA)	70,000	39,908
			VIET NAM	652,996	526,398
			INDIA	203,999	144,470
			PAKISTAN	20,000	16,600
			ISRAEL	52,500	34,125
			TURKEY	45,100	35,929
			TUNISIA	34,000	34,222
			TANZANIA, UNITED REPUBLIC OF	30,000	18,167
			MOZAMBIQUE	30,000	24,484
			TOGO	105,000	77,700
			GHANA	17,500	13,125
			LIBERIA	161,998	107,368
			GUINEA	105,000	77,175
			SOUTH AFRICA	175,725	146,025
			AUSTRALIA	16,000	9,600
			NEW ZEALAND	19,500	15,975
			UNITED STATES	355,000	262,301
			CANADA	214,198	145,667
			MEXICO	619,997	474,299
			GUATEMALA	60,000	49,426
			NICARAGUA	1,133,999	852,735
			CHILE	1,000	928
			VENEZUELA	568,000	458,995
			BRAZIL	1,202,399	834,270
			COLOMBIA	90,000	70,060
			PERU	18,000	15,915
			DOMINICAN REPUBLIC	286,000	266,235
			EL SALVADOR	15,000	13,501
			COSTA RICA	36,000	24,858
			UNITED KINGDOM	15,000	10,724
			NETHERLANDS	213,000	173,596
			FRANCE	24,000	22,065
			GERMANY, FED. REP. OF	64,894	53,406
			ITALY	216,999	176,966
			SPAIN	236,000	177,097
			PORTUGAL	86,800	72,880
			POLAND	518,000	376,894
			ROMANIA	41,000	29,559
			ESTONIA	5,638,999	4,560,913
			CROATIA	90,000	60,748
1522001000	Degras	43130		262,640	80,409 *
			MALAYSIA	26,950	9,702
			INDIA	235,690	70,707
1522009000	Residues resulting f/the treatment of fatty substan.or animal/vegetable waxes	43130		31,605,746	6,712,332 *
			JAPAN	15,675	16,337
			TAIWAN	72,520	30,313
			CHINA	426,490	141,570
			SINGAPORE	7	43
			MALAYSIA	3,212,111	448,968
			INDIA	5,446,150	1,637,437
			PAKISTAN	22,049,941	4,264,759
			MOROCCO	54,390	14,413
			MADAGASCAR	36,260	18,130
			MOZAMBIQUE	273,820	116,054
			GHANA	18,130	8,159
			GERMANY, FED. REP. OF	202	14,269
			GREECE	50	1,880
1601000090	Other sausages and similar products of meat, meat offal or blood	01720		102,150	99,451 *
			JAPAN	145	145
			SINGAPORE	17,565	4,303
			VIET NAM	6	36
			LEBANON	11	50
			AUSTRALIA	37,773	11,968
			EAST TIMOR	41,645	73,186
			UNITED STATES	53	149
			GERMANY, FED. REP. OF	4,952	9,614
1602101000	Prepared or preserved meat offal/blood containing pork, in airtight containers	09811		45	91 *
			RUSSIA FEDERATION	45	91
1602109000	Prepared or preserved meat, or blood	09811		2	10 *

TABLE 5 : EXPORT BY COMMODITY AND COUNTRY OF DESTINATION  
JANUARY - DECEMBER 2009

HS	COMMODITY DESCRIPTION	SITC	COUNTRY OF DESTINATION	NET WEIGHT (KG)	FOB VALUE (US \$)
1602390000	cont both pork, in airtight containers Oth prepared/preserved meat offal/blood of oth fowls of poultry of heading 01.05	01740	NEW CALEDONIA	2	10
			SINGAPORE	4,782	14,967 *
			CAMBODIA	4,760	14,945
1602500000	Other prepared or preserved meat offal or blood of bovine animals	01760	CAMBODIA	22	22
			SINGAPORE	8,489	14,964 *
			MALDIVES	7,663	12,783
			EAST TIMOR	704	2,157
1603003000	Extracts/juices of oth meat,fish/crusta molluscs/aquatic invertebr, with herbs	01710	EAST TIMOR	122	24
			JAPAN	243,121	266,631 *
			SINGAPORE	243,113	266,628
1603009000	Extracts/juices of oth meat,fish/crusta molluscs/aquatic invertebr,without herbs	01710	SINGAPORE	8	3
			JAPAN	151,321	683,901 *
			HONG KONG	23	4
			THAILAND	1,616	23,078
			UNITED ARAB EMIRATES	176	80
			AUSTRALIA	840	4,579
			BELGIUM	632	1,034
			GERMANY, FED. REP. OF	148,034	655,126
			NET WEIGHT	47,292	172,752 *
			FOB VALUE	17,100	53,878
1604111000	Salmon, prepared/preserved in airtight containers	03711	NET WEIGHT	30,192	118,874
			FOB VALUE	6,450	6,450 *
1604119000	Salmon, prepared or preserved in other than airtight containers	03711	TAIWAN	6,450	6,450 *
			NET WEIGHT	6,450	6,450 *
1604131100	Sardines, prepared/preserved in airtight container	03712	JAPAN	14,993,297	21,861,691 *
			HONG KONG	28,072	10,126
			THAILAND	54	69
			SINGAPORE	15,500	20,600
			MALAYSIA	11,929	13,810
			CAMBODIA	1,017,097	1,224,438
			BRUNEI DARUSSALAM	17,073	4,973
			VIET NAM	52,223	57,052
			MALDIVES	19,530	27,720
			KUWAIT	1,304	3,110
			NAMIBIA	15,500	14,010
			TANZANIA, UNITED REPUBLIC OF	117,899	134,198
			MADAGASCAR	105,664	119,620
			MOZAMBIQUE	31,589	56,325
			BOTSWANA	172,822	221,528
			EQUATORIAL GUINEA	15,500	20,500
			TOGO	234,997	416,560
			GHANA	219,474	412,140
			LIBERIA	2,749,684	4,307,466
			GUINEA	181,723	311,627
			ANGOLA	36,400	75,600
			CONGO	1,244,028	1,454,933
			CAMEROON	297,000	590,932
			NIGERIA	860,864	1,421,860
			GABON	607,459	1,223,184
			COTE D'IVOIRE	333,920	552,827
			MAURITANIA	412,437	785,825
			BENIN	54,000	129,600
			GAMBIA	54,000	131,760
			SOUTH AFRICA	37,800	75,600
			ZIMBABWE	2,121,653	2,549,512
			MALAWI	46,499	81,922
			COMOROS	170,498	221,950
MAURITIUS	18,000	46,080			
AUSTRALIA	77	105			
NEW ZEALAND	2,325	6,526			
VANUATU	18,360	19,800			
AMERICAN SAMOA	17,799	19,115			
SAMOA	53,550	38,054			
EAST TIMOR	731,706	796,604			
UNITED STATES	764,250	776,325			
HAITI	14,988	23,149			
DEMOCRATIC REPUBLIC OF THE CONGO	14,828	20,970			
1604131900	Sardines, prepared or preserved in other than airtight containers	03712	NET WEIGHT	2,073,222	3,443,586
			FOB VALUE	647,731	412,419 *
			JAPAN	477,750	218,015
			HONG KONG	2,023	3,932
			PHILIPPINES	20	9
			MALAYSIA	36,720	37,800

TABLE 5 : EXPORT BY COMMODITY AND COUNTRY OF DESTINATION  
JANUARY - DECEMBER 2009

HS	COMMODITY DESCRIPTION	SITC	COUNTRY OF DESTINATION	NET WEIGHT (KG)	FOB VALUE (US \$)
			PAKISTAN	14,920	23,348
			SRI LANKA	56,000	46,200
			GHANA	41,656	61,675
			NEW CALEDONIA	1,065	3,678
			SAMOA	17,442	17,528
			UNITED STATES	135	234
1604139100	Sardinella and brisling or sprats, prepared/preserved in airtight container	03712	EAST TIMOR	24,773	11,675 *
1604139900	Sardinella and brisling or sprats,prep/ preserved not in airtight containers	03712	JAPAN	24,773	11,675
			HONG KONG	782,077	438,938 *
			SINGAPORE	752,185	366,116
			AUSTRALIA	6,801	17,504
			EAST TIMOR	1,000	2,580
				92	378
1604141000	Tunas, skipjack & bonito (sarda spp), prepared/preserved in airtight container	03713	EAST TIMOR	21,999	52,360
			JAPAN	51,069,922	174,752,285 *
			HONG KONG	7,668,341	34,847,938
			KOREA, REPUBLIC OF	116,397	341,396
			TAIWAN	17,810	51,531
			CHINA	58,563	129,177
			THAILAND	13,678	47,050
			SINGAPORE	1,419,576	4,319,556
			PHILIPPINES	95,580	290,362
			MALAYSIA	1,173	6,467
			PAKISTAN	91,219	267,902
			SAUDI ARABIA	96,160	217,928
			ISRAEL	4,429,539	17,851,512
			KUWAIT	55,632	166,643
			JORDAN	176,771	606,045
			LEBANON	1,847,992	6,033,954
			YEMEN	16,319	86,556
			OMAN	1,814,406	5,138,731
			SYRIA ARAB REPUBLIC	15,095	54,250
			UNITED ARAB EMIRATES	171,000	384,270
			EGYPT	60,912	180,600
			LIBYAN ARAB JAMAHIRIYA	1,091,750	3,047,631
			MOROCCO	2,857,427	9,336,504
			BOTSWANA	175,464	347,964
			CAMEROON	18,048	54,960
			COTE D'IVOIRE	15,095	50,968
			SOUTH AFRICA	5,194	10,439
			AUSTRALIA	192,168	716,200
			NEW ZEALAND	184,522	512,245
			AMERICAN SAMOA	19,760	49,019
			EAST TIMOR	15,096	54,230
			UNITED STATES	202,176	846,000
			CANADA	14,155,764	47,050,729
			MEXICO	96,657	290,460
			BAHAMAS	168,389	613,184
			JAMAICA	18,831	41,171
			PUERTO RICO	32,572	61,688
			UNITED KINGDOM	17,101	33,264
			NETHERLANDS	1,072,043	3,050,538
			GERMANY, FED. REP. OF	1,076,687	4,006,067
			BELGIUM	8,805,153	24,967,295
			IRELAND	1,441,022	4,821,949
			ITALY	17,484	37,573
			GREECE	508,759	1,515,906
			BULGARIA	32,736	106,240
			ALBANIA	266,950	797,354
			CROATIA	46,035	127,530
			MALTA	192,718	681,725
			SLOVENIA	14,580	42,165
1604149000	Tunas, skipjack, bonito(sarda spp),prep /preserved not in airtight containers	03713	JAPAN	163,578	459,419
			HONG KONG	4,123,139	15,420,279 *
			TAIWAN	2,407,864	10,419,347
			THAILAND	9	28
			SINGAPORE	103,720	246,290
			MALAYSIA	651,618	1,906,147
			VIET NAM	59	517
			IRAN (ISLAMIC REPUBLIC OF)	158,420	419,044
				51,999	153,030
				52,000	177,500

TABLE 5 : EXPORT BY COMMODITY AND COUNTRY OF DESTINATION  
JANUARY - DECEMBER 2009

HS	COMMODITY DESCRIPTION	SITC	COUNTRY OF DESTINATION	NET WEIGHT (KG)	FOB VALUE (US \$)
			SAUDI ARABIA	105,672	306,000
			JORDAN	75,480	238,000
			YEMEN	30,192	47,600
			UNITED ARAB EMIRATES	3	7
			LIBYAN ARAB JAMAHIRIYA	104,000	369,400
			ALGERIA	234,000	662,180
			AUSTRALIA	124,095	367,546
			UNITED STATES	3	5
			NETHERLANDS	4	23
			GERMANY, FED. REP. OF	1	15
			ITALY	24,000	107,600
1604151000	Mackerel, prepared or preserved, in airtight containers	03714		190,826	402,978 *
			TAIWAN	197	145
			SRI LANKA	159,520	364,700
1604159000	Mackerel, prepared or preserved, in other than airtight containers	03714		31,109	38,133
			SINGAPORE	54,439	82,852 *
			CHILE	17,340	29,410
			HAITI	17,289	25,425
1604192000	Horse mackerel, in airtight containers	03715		19,810	28,017
			JAPAN	4,553	30,846 *
1604193000	Otherfish, whole or in pieces, but not minced, in airtight containers	03715		4,553	30,846
			TAIWAN	552,526	254,708 *
			UNITED ARAB EMIRATES	551,768	250,199
			UNITED STATES	750	4,500
			ITALY	1	2
1604199000	Other fish,whole/in pieces,not minced, prepared/preserved in other	03715		7	7
			SINGAPORE	35,830	58,062 *
			UNITED ARAB EMIRATES	27,528	17,893
			UNITED STATES	252	1,515
			UNITED KINGDOM	10	22
1604201900	Sharks fins, prepared and ready for use in other than airtight containers	03716		8,040	38,632
			JAPAN	70,386	2,355,889 *
			SINGAPORE	70,335	2,355,219
1604209100	Other prepared or preserved fish, in airtight containers	03716		51	670
			KOREA, REPUBLIC OF	16,122	43,182 *
1604209900	Oth prepared/preserved fish, in other than airtight containers	03716		16,122	43,182
			JAPAN	266,926	233,004 *
			TAIWAN	2,713	8,412
			SINGAPORE	94,276	90,273
			EAST TIMOR	52,898	72,967
			UNITED STATES	94,496	40,321
1604309000	Caviar and caviar substitutes, prepared/preserved not in airtight containers	03717		22,543	21,031
			JAPAN	25,300	361,373 *
			KOREA, REPUBLIC OF	4	1
			SINGAPORE	21,000	343,775
			MALAYSIA	2	13
			UKRAINE	294	1,584
1605101000	Crabs in airtight containers prepared or preserved	03721		4,000	16,000
			JAPAN	4,577,832	33,807,861 *
			HONG KONG	995,217	5,820,351
			TAIWAN	60,145	587,063
			CHINA	2,040	12,925
			THAILAND	14,494	5,552
			SINGAPORE	61	32
			PHILIPPINES	19,400	100,700
			MALAYSIA	645	3,772
			KUWAIT	11,542	56,080
			LEBANON	9	6
			UNITED ARAB EMIRATES	3	3
			MOROCCO	504	10,889
			SOUTH AFRICA	1,979	4,003
			AUSTRALIA	5,244	33,719
			UNITED STATES	15,144	130,218
			CANADA	2,242,216	21,152,713
			DOMINICAN REPUBLIC	82,666	584,548
			UNITED KINGDOM	6,682	60,644
			NETHERLANDS	74,056	587,394
			FRANCE	395,547	1,397,163
			GERMANY, FED. REP. OF	212,519	1,242,336
			BELGIUM	19,474	140,776
			SPAIN	410,117	1,839,273
				1,316	7,200



TABLE 5 : EXPORT BY COMMODITY AND COUNTRY OF DESTINATION  
JANUARY - DECEMBER 2009

HS	COMMODITY DESCRIPTION	SITC	COUNTRY OF DESTINATION	NET WEIGHT (KG)	FOB VALUE (US \$)
1605109000	Crabs in other than airtight containers prepared or preserved	03721	BULGARIA	6,812	30,501
			JAPAN	2,487,052	34,690,354 *
			HONG KONG	149,106	181,876
			KOREA, REPUBLIC OF	9,806	216,311
			CHINA	1,000	8,750
			SINGAPORE	8,925	2,990
			MALAYSIA	3,541	53,484
			UNITED ARAB EMIRATES	18,513	55,432
			AUSTRALIA	9,902	205,190
			NEW ZEALAND	180	30
			UNITED STATES	276	1,788
			PUERTO RICO	2,111,743	32,298,537
			UNITED KINGDOM	15,902	81,243
1605201100	Shrimps paste in airtight containers prepared or preserved	03721	FRANCE	156,496	1,563,326
			JAPAN	1,662	21,397
			HONG KONG	12,869,786	90,810,929 *
			KOREA, REPUBLIC OF	657,177	4,586,211
			THAILAND	3,815	31,071
			SINGAPORE	4	4
			MOROCCO	484,501	72,676
			SOUTH AFRICA	4	10
			AUSTRALIA	2,343	4,805
			UNITED STATES	7,811	50,231
			CANADA	27,156	197,820
			UNITED KINGDOM	7,093,641	53,407,369
			NETHERLANDS	69,460	452,859
1605201900	Shrimps paste in other than airtight containers prepared or preserved	03721	FRANCE	893,472	6,338,656
			GERMANY, FED. REP. OF	2,325,796	16,476,052
			BELGIUM	14	14
			DENMARK	217,660	1,365,303
			SPAIN	1,050,606	7,563,713
			JAPAN	35,810	261,305
			HONG KONG	516	2,830
			THAILAND	3,879,689	7,230,203 *
			SINGAPORE	537,978	4,480,048
			EGYPT	378	2,785
			EAST TIMOR	2,986,700	448,305
			UNITED STATES	17,635	36,002
			CANADA	18,259	138,358
UNITED KINGDOM	151	200			
1605209100	Other aquatic invertebrata in airtight containers, prepared or preserved	03721	UNITED STATES	287,510	1,971,136
			CANADA	18,115	81,256
			JAPAN	12,963	72,113
			HONG KONG	485,411	3,189,676 *
			MALAYSIA	199,460	1,295,283
			VIET NAM	17,137	113,344
			UNITED ARAB EMIRATES	1,748	2,000
			UNITED STATES	10,689	45,544
			UNITED KINGDOM	10,926	60,149
			FRANCE	118,926	883,635
			BELGIUM	47,259	248,835
			RUSSIA FEDERATION	37,042	190,999
			NETHERLANDS	15,418	88,370
1605209900	Oth aquatic invertebrata in oth contners , prepared or preserved	03721	RUSSIA FEDERATION	26,806	261,517
			JAPAN	18,656,488	143,504,232 *
			KOREA, REPUBLIC OF	2,170,038	18,946,933
			SINGAPORE	12,914	43,990
			MALAYSIA	27,554	180,893
			TURKEY	28,070	6,852
			UNITED ARAB EMIRATES	6,879	43,333
			REUNION	16,816	96,718
			AUSTRALIA	29,051	158,735
			UNITED STATES	1,808,832	15,790,298
			CANADA	11,607,836	86,517,396
			PUERTO RICO	363,967	3,074,748
			UNITED KINGDOM	401,901	2,598,404
NETHERLANDS	877,096	6,796,357			
FRANCE	431,851	2,953,299			
GERMANY, FED. REP. OF	190,322	1,255,630			
BELGIUM	254,707	2,024,010			
DENMARK	228,579	1,670,349			
				42,397	320,652

TABLE 5 : EXPORT BY COMMODITY AND COUNTRY OF DESTINATION  
JANUARY - DECEMBER 2009

HS	COMMODITY DESCRIPTION	SITC	COUNTRY OF DESTINATION	NET WEIGHT (KG)	FOB VALUE (US \$)
			SWEDEN	14,140	143,756
			ITALY	143,538	881,879
1605300000	Lobster, prepared or preserved	03721	SINGAPORE	4,460	12,630 *
1605409000	Other crustaceans in other containers , prepared or preserved	03721	SINGAPORE	1	2 *
1605901000	Abalone, prepared or preserved	03722	JAPAN	1,864,364	6,005,623 *
			HONG KONG	10	250
			KOREA, REPUBLIC OF	118,066	881,257
			SINGAPORE	3,758	66,388
			PHILIPPINES	2,753	5,505
			MALAYSIA	4,281	19,624
			VIET NAM	53,725	231,545
			MOROCCO	7,000	12,000
			UNITED STATES	994	2,011
			CANADA	1,097,762	3,154,799
1605909000	Oth crustaceans, molluscs & oth.aquatic invertebrates, prepared or preserved	03722	JAPAN	576,015	1,632,244
			HONG KONG	986,380	3,293,217 *
			KOREA, REPUBLIC OF	22,737	86,628
			TAIWAN	119,951	343,896
			CHINA	103,215	345,268
			THAILAND	15,079	38,986
			SINGAPORE	12,264	3,940
			PHILIPPINES	27,672	64,818
			MALAYSIA	3,018	16,974
			VIET NAM	1,633	9,533
			INDIA	505	1,238
			AUSTRALIA	90,135	72,108
			UNITED STATES	7,326	2,930
			CANADA	8,798	55,022
			UNITED KINGDOM	120,303	359,763
			FRANCE	47,038	116,038
			GERMANY, FED. REP. OF	64,664	297,664
			BELGIUM	7,680	13,710
			SPAIN	55,062	150,914
			GREECE	101,408	369,072
			BULGARIA	111,148	598,347
			CZECH REPUBLIC	32,160	166,375
1701110010	Cane sugar, icumsa minimal 1200	06111	KOREA, REPUBLIC OF	20,24	854 *
			EAST TIMOR	255	753
1701110090	Cane sugar, icumsa maximal 1200	06111	JAPAN	1,769	101
			KOREA, REPUBLIC OF	666,564	529,879 *
			TAIWAN	142,808	107,093
			MALAYSIA	381	1,440
			SAUDI ARABIA	246	275
			UNITED ARAB EMIRATES	273,230	45,971
			NEW CALEDONIA	5,105	6,800
			UNITED STATES	529	1,995
			CANADA	138	380
			NETHERLANDS	46,183	184,887
			FINLAND	195,920	166,676
1701120000	Beet sugar, not added flavour/color	06112	NETHERLANDS	777	2,625
			FINLAND	1,247	11,737
1701910000	Cane/beet sugar, added flavour/color	06121	MALAYSIA	25,000	12,775 *
1701991100	Refined sugar, white	06129	CHINA	25,000	12,775 *
1701991900	Other refined sugar	06129	CHINA	1,644	2,137 *
			MALAYSIA	1,644	1,185 *
			HONG KONG	1,546	1,185 *
			SINGAPORE	80,043	112,443 *
			MALAYSIA	15,309	29,317
			AUSTRALIA	232	385
			UNITED STATES	40,290	27,222
1701999000	Other cane or beet sugar, & chemically pure sucrose, in sold form	06129	UNITED STATES	23,520	53,770
			HONG KONG	692	1,749
			TAIWAN	150,359	227,579 *
			SINGAPORE	6,368	9,232
			AUSTRALIA	246	260
				85,159	40,002
				2,132	5,382

TABLE 5 : EXPORT BY COMMODITY AND COUNTRY OF DESTINATION  
JANUARY - DECEMBER 2009

HS	COMMODITY DESCRIPTION	SITC	COUNTRY OF DESTINATION	NET WEIGHT (KG)	FOB VALUE (US \$)
			UNITED STATES	50,703	153,046
			CANADA	2,147	6,982
			NETHERLANDS	1,084	2,595
			SWITZERLAND	2,520	10,080
1702110000	Lactose and lactose syrup, containing by weight 99% or more lactose	06191		18,986	32,286 *
			KOREA, REPUBLIC OF	8,086	19,998
			THAILAND	500	660
			MALAYSIA	10,000	10,950
			INDIA	400	678
1702190000	Lactose and lactose syrup, containing by weight less than 99% lactose	06191		15,449	20,789 *
			SINGAPORE	3,745	3,561
			MALAYSIA	953	477
			SAUDI ARABIA	655	250
			GAMBIA	1	1
			EAST TIMOR	8,416	12,407
			UNITED STATES	181	335
			NETHERLANDS	1,264	3,325
			PORTUGAL	234	433
1702200000	Maple sugar and maple syrup	06192		380	85 *
			CANADA	100	25
			ITALY	280	60
1702301000	Glucose, containing fructose < 20%	06193		2,146,346	1,173,315 *
			TAIWAN	18,500	9,792
			PAPUA NEW GUINEA	4,727	2,805
			THAILAND	37,337	16,200
			SINGAPORE	67,537	32,860
			MALAYSIA	314,000	146,761
			VIET NAM	55,500	28,810
			ISRAEL	244,736	146,775
			TURKEY	74,000	39,504
			SOUTH AFRICA	63,750	30,053
			AUSTRALIA	9,930	5,310
			NEW ZEALAND	280,298	147,369
			UNITED STATES	301,647	168,755
			CANADA	98,800	47,424
			BRAZIL	18,500	9,138
			COLOMBIA	150	2
			UNITED KINGDOM	30,750	20,197
			NETHERLANDS	106,400	65,319
			NORWAY	419,784	256,241
1702302000	Glucose syrup, containing fructose < 20%	06193		5,847,827	2,729,587 *
			JAPAN	1,486	2,266
			HONG KONG	58,872	49,384
			THAILAND	25,000	12,900
			MALAYSIA	1,083	3,519
			MYANMAR (FORM. BURMA)	23,200	9,696
			VIET NAM	3,354,940	1,617,013
			BANGLADESH	40,600	18,035
			IRAN (ISLAMIC REPUBLIC OF)	596,643	234,870
			KENYA	24,000	9,840
			TOGO	96,000	39,920
			GHANA	24,000	11,220
			NIGERIA	348,000	140,460
			SEYCHELLES	303	680
			SOUTH AFRICA	386,200	157,192
			AUSTRALIA	3,236	9,553
			MICRONESIA, FEDERATED STATES OF	62	60
			FIJI	46,000	22,572
			TUVALU	80	215
			UNITED STATES	769,622	368,627
			GUATEMALA	48,000	21,292
			NETHERLANDS	500	273
1702400000	Glucose and glucose syrup, containing 20% <= fructose < 50%	06194		792	2,185 *
			AUSTRALIA	792	2,185
1702602000	Fructose syrup, containing fructose >50%	06196		213,552	128,044 *
			KOREA, REPUBLIC OF	150,000	91,888
			MALAYSIA	3,546	7,781
			TUVALU	290	765
			EAST TIMOR	316	286
			UNITED STATES	59,400	27,324
1702901000	Maltose	06199		105,453	50,550 *
			SINGAPORE	5,453	4,850

TABLE 5 : EXPORT BY COMMODITY AND COUNTRY OF DESTINATION  
JANUARY - DECEMBER 2009

HS	COMMODITY DESCRIPTION	SITC	COUNTRY OF DESTINATION	NET WEIGHT (KG)	FOB VALUE (US \$)
1702902000	Artificial honey, whether or not mixed with natural honey	06199	VIET NAM	100,000	45,700
			SINGAPORE	8,460	1,671 *
			MALAYSIA	4,982	850
			BENIN	1,520	146
1702903000	Flavoured or colored sugars (exluding maltose)	06199	BENIN	1,958	675
			SINGAPORE	30,745	17,975 *
			SAUDI ARABIA	3,664	1,800
			AUSTRALIA	3,315	3,100
1702904000	Caramel	06199	NETHERLANDS	7,643	4,205
			KOREA, REPUBLIC OF	16,123	8,870
			PAPUA NEW GUINEA	9,508	48,493 *
			THAILAND	325	35,100
1702909000	Other sugar, incl. invert sugar & sugar syrup blends cont. 50% of fructose	06199	JAPAN	4,859	9,185
			HONG KONG	4,324	4,208
			KOREA, REPUBLIC OF	8,617,623	6,764,525 *
			TAIWAN	4,405	4,567
			THAILAND	912	2,366
			SINGAPORE	213,376	198,981
			PHILIPPINES	3,001	1,201
			MALAYSIA	3,016	17,421
			BRUNEI DARUSSALAM	1,051,851	979,163
			VIET NAM	51	4,502
			INDIA	75,585	188,121
			PAKISTAN	1,089	6,107
			SAUDI ARABIA	479	1,186
			ISRAEL	864	1,853
			JORDAN	22,458	33,960
			SYRIA ARAB REPUBLIC	3,484	2,576
			UNITED ARAB EMIRATES	28,614	22,480
			NIGERIA	249,310	172,728
			BENIN	203	1,727
			AUSTRALIA	21,957	10,610
			NEW ZEALAND	50	187
			NEW CALEDONIA	50	150
			COOK ISLANDS	2,527	3,240
			EAST TIMOR	125,232	92,781
			UNITED STATES	246,066	174,343
			CANADA	401	489
			NETHERLANDS	3,435	4,598
			GERMANY, FED. REP. OF	8,834	17,362
			BELGIUM	5,681,131	4,176,908
NORWAY	307,346	227,890			
FINLAND	396,488	296,665			
SPAIN	39	156			
PORTUGAL	4,946	10,425			
1703101000	Cane molasses containing added flavouring or coloring matter	06151	NORWAY	19,796	12,012
			KOREA, REPUBLIC OF	207	1,840
			VIET NAM	79,370	52,780
			EAST TIMOR	61,050	43,150
1703109000	Cane molasses not containing added flavouring or coloring matter	06151	NETHERLANDS	29,713,628	3,234,187 *
			KOREA, REPUBLIC OF	15,851,341	1,625,877
			VIET NAM	7,858,451	785,845
			EAST TIMOR	3,836	465
1703901000	Oth molasses result from extract/refine of sugar,cont add flavoure/color matter	06159	NETHERLANDS	6,000,000	822,000
			JAPAN	466,403,147	58,228,267 *
			KOREA, REPUBLIC OF	12,001,117	1,350,125
			TAIWAN	176,766,122	22,042,714
			CHINA	44,895,630	5,469,053
			SINGAPORE	3,500,000	350,000
			MALAYSIA	43,600	6,597
			VIET NAM	9,974,873	1,435,060
			INDIA	113,755,986	14,840,289
			AUSTRALIA	24,415,980	2,441,598
			NETHERLANDS	307	45,117
			NORWAY	13,010,470	1,834,476
			SPAIN	18,002,339	2,434,821
1703909000	Oth molasses result from extract/refine sugar,not cont add flavour/color matter	06159	JAPAN	50,036,723	5,978,417
			HONG KONG	80,448	25,453 *
1703909000	Oth molasses result from extract/refine sugar,not cont add flavour/color matter	06159	MALAYSIA	80,448	25,453
			JAPAN	144,397	322,340 *
			HONG KONG	12,991	815
				6,046	3,208

TABLE 5 : EXPORT BY COMMODITY AND COUNTRY OF DESTINATION  
JANUARY - DECEMBER 2009

HS	COMMODITY DESCRIPTION	SITC	COUNTRY OF DESTINATION	NET WEIGHT (KG)	FOB VALUE (US \$)
			PAPUA NEW GUINEA	8,829	15,338
			SINGAPORE	13,410	44,873
			MALAYSIA	20,440	21,500
			KENYA	49,438	214,543
			AUSTRALIA	2,055	11,969
			NEW ZEALAND	22,657	510
			VANUATU	8,531	9,584
1704100000	Chewing gum,whether or not sugar-coated	06221		2,273,352	5,489,768 *
			HONG KONG	1	17
			KOREA, REPUBLIC OF	203,372	406,688
			TAIWAN	102,052	237,660
			PAPUA NEW GUINEA	44,166	97,270
			THAILAND	10,042	33,651
			SINGAPORE	254,415	615,322
			PHILIPPINES	67,033	435,479
			MALAYSIA	325,129	873,229
			BRUNEI DARUSSALAM	5,908	18,712
			VIET NAM	13,003	105,193
			MALDIVES	4,350	9,522
			INDIA	6,944	21,160
			PAKISTAN	95,214	374,975
			SRI LANKA	26,084	20,480
			SAUDI ARABIA	61,352	224,291
			KUWAIT	28,145	100,474
			JORDAN	25,600	42,899
			YEMEN	230,723	344,991
			TURKEY	3,880	50,196
			UNITED ARAB EMIRATES	166,110	467,058
			BAHRAIN	3,335	27,216
			LIBYAN ARAB JAMAHIRIYA	4,248	52,719
			MADAGASCAR	218	368
			GUINEA	63,100	94,418
			BENIN	116	118
			SEYCHELLES	4,788	6,378
			MAURITIUS	71,873	150,085
			AUSTRALIA	5,159	7,215
			NEW ZEALAND	15,014	27,328
			MICRONESIA, FEDERATED STATES OF	45	19
			NEW CALEDONIA	9,378	21,882
			VANUATU	22,992	37,393
			WALLIS AND FUTUNA ISLANDS	52	166
			FJI	118,214	254,596
			KIRIBATI	33,216	78,030
			MARSHALL ISLANDS	5,143	10,052
			SAMOA	34,515	68,949
			SOLOMON ISLANDS	20,342	54,550
			TONGA	19,650	55,454
			TUVALU	1,076	2,003
			EAST TIMOR	165,407	51,299
			UNITED STATES	390	803
			SLOVAKIA	1,558	9,460
1704901000	Medicated sweets	06229		30,905	54,980 *
			HONG KONG	50	2,139
			KOREA, REPUBLIC OF	200	10
			MALAYSIA	15,760	22,307
			SAUDI ARABIA	3,145	8,502
			AUSTRALIA	3,359	17,119
			NEW CALEDONIA	21	54
			EAST TIMOR	7,291	1,202
			NETHERLANDS	1,079	3,647
1704902000	White chocolate	06229		61,115	1,526 *
			EAST TIMOR	61,115	1,526
1704909000	Oth sugar confectionery, not cont.cocoa	06229		33,537,914	73,781,243 *
			JAPAN	109,888	188,543
			HONG KONG	703,390	1,925,453
			KOREA, REPUBLIC OF	1,049,754	2,202,551
			TAIWAN	1,577,527	3,176,124
			CHINA	399,430	1,219,807
			MONGOLIA	115	1,512
			MACAU	8,181	17,036
			PAPUA NEW GUINEA	430,697	676,382
			THAILAND	2,022,700	5,006,574

TABLE 5 : EXPORT BY COMMODITY AND COUNTRY OF DESTINATION  
JANUARY - DECEMBER 2009

HS	COMMODITY DESCRIPTION	SITC	COUNTRY OF DESTINATION	NET WEIGHT (KG)	FOB VALUE (US \$)
			SINGAPORE	682,597	2,017,375
			PHILIPPINES	2,062,049	4,617,547
			MALAYSIA	2,920,807	5,983,814
			MYANMAR (FORM. BURMA)	36,424	163,972
			CAMBODIA	334,110	1,410,550
			BRUNEI DARUSSALAM	188,223	429,171
			NEPAL	1,915	5,032
			VIET NAM	1,551,016	3,684,408
			MALDIVES	46,505	65,560
			INDIA	700,556	1,215,231
			PAKISTAN	338,320	690,691
			BANGLADESH	69,054	185,327
			SRI LANKA	41,540	70,530
			IRAQ	20,088	27,551
			IRAN (ISLAMIC REPUBLIC OF)	155,681	282,625
			SAUDI ARABIA	3,016,441	6,764,731
			ISRAEL	436,614	725,240
			KUWAIT	279,133	712,535
			JORDAN	194,613	381,291
			LEBANON	244,832	513,939
			YEMEN	161,350	385,356
			OMAN	44,192	89,968
			SYRIA ARAB REPUBLIC	92,270	198,396
			TURKEY	86,178	236,100
			UNITED ARAB EMIRATES	2,155,062	4,837,789
			QATAR	110,051	241,403
			BAHRAIN	161,686	448,600
			EGYPT	584,811	1,151,979
			LIBYAN ARAB JAMAHIRIYA	106,613	249,215
			MOROCCO	24,212	46,818
			ALGERIA	4,712	13,974
			SUDAN	8,042	15,885
			MADAGASCAR	65,977	139,216
			KENYA	398,420	588,646
			MOZAMBIQUE	9,866	16,972
			TOGO	11,520	22,500
			GHANA	584,411	1,051,863
			ANGOLA	117,046	260,073
			NIGERIA	67,005	138,322
			MAURITANIA	7,949	24,494
			BENIN	45,543	72,300
			GAMBIA	1,267	3,537
			SEYCHELLES	2,817	6,438
			UGANDA	11,176	22,556
			NIGER	10,240	12,000
			SOUTH AFRICA	529,416	1,021,435
			ZIMBABWE	5,485	18,325
			COMOROS	165	512
			MAURITIUS	174,452	356,921
			AUSTRALIA	889,695	2,159,529
			NEW ZEALAND	139,609	289,513
			MICRONESIA, FEDERATED STATES OF	4,367	10,400
			NEW CALEDONIA	94	255
			NORTHERN MARIANA ISLANDS	6,306	17,419
			VANUATU	37,474	66,050
			WALLIS AND FUTUNA ISLANDS	20	65
			AMERICAN SAMOA	3,826	9,133
			COOK ISLANDS	5,810	7,776
			FIJI	114,252	213,040
			KIRIBATI	5,131	10,017
			MARSHALL ISLANDS	1,892	3,702
			SAMOA	12,852	25,914
			SOLOMON ISLANDS	105,206	139,836
			TONGA	93,074	130,917
			TUVALU	709	1,365
			EAST TIMOR	1,277,834	1,349,970
			UNITED STATES	3,336,546	7,665,365
			CANADA	236,581	404,467
			MEXICO	2,227	7,018
			PANAMA	6,750	12,500
			SURINAME	1,795	7,902
			COLOMBIA	70,191	200,057

TABLE 5 : EXPORT BY COMMODITY AND COUNTRY OF DESTINATION  
JANUARY - DECEMBER 2009

HS	COMMODITY DESCRIPTION	SITC	COUNTRY OF DESTINATION	NET WEIGHT (KG)	FOB VALUE (US \$)
			PUERTO RICO	436,932	1,043,867
			BARBADOS	5,559	14,401
			FRENCH POLYNESIA	1,754	5,562
			NETHERLANDS ANTILLES	1,753	11,177
			UNITED KINGDOM	214,677	644,571
			NETHERLANDS	174,220	428,470
			GERMANY, FED. REP. OF	412,669	1,286,359
			NORWAY	4,170	15,761
			SWEDEN	72,476	146,878
			FINLAND	143,171	248,710
			IRELAND	2,249	3,263
			ITALY	128,532	295,243
			SPAIN	41,136	107,450
			PORTUGAL	23,330	22,720
			MONTSERAT	1,639	2,336
			GREECE	17,250	19,482
			DEMOCRATIC REPUBLIC OF THE CONGO	10,880	15,640
			HUNGARY	7,481	16,764
			POLAND	5,108	18,221
			ROMANIA	4,403	9,784
			BULGARIA	66,447	147,483
			BELARUS	8,928	21,452
			KAZAKHSTAN	17,856	42,904
			KYRGYZSTAN	3,744	8,996
			UKRAINE	10,792	26,585
			LITHUANIA	7,862	17,992
			LATVIA	4,118	8,996
			CZECH REPUBLIC	82,419	217,115
			RUSSIA FEDERATION	69,984	168,156
1801000000	Cocoa beans, whole or broken,raw/roasted	07210		439,305,321	1,087,484,653 *
			JAPAN	889,873	2,604,195
			CHINA	7,122,580	17,006,513
			THAILAND	7,405,462	17,845,637
			SINGAPORE	55,889,339	139,238,795
			MALAYSIA	183,081,567	451,582,509
			INDIA	1,899,999	4,541,810
			TURKEY	12	24
			SUDAN	75,000	180,450
			MAURITIUS	3,000,000	6,450,000
			AUSTRALIA	601,161	1,689,658
			SAMOA	3,600	9,720
			UNITED STATES	120,304,020	297,012,888
			CANADA	5,200,250	12,787,895
			MEXICO	1,999,999	4,992,041
			BRAZIL	41,646,503	103,380,375
			COSTA RICA	16,000	14,310
			NETHERLANDS	2,451,986	5,816,416
			GERMANY, FED. REP. OF	7,155,652	20,714,923
			BELGIUM	179,000	630,565
			SWITZERLAND	200,000	473,800
			SWEDEN	41	186
			ITALY	108,000	283,955
			SPAIN	74,999	227,875
			CZECH REPUBLIC	278	113
1802000000	Cocoa shells, husks, skins & oth cocoa waste	07250		1,102,385	651,722 *
			JAPAN	100,000	215,000
			CHINA	25,000	27,825
			SINGAPORE	514,011	103,785
			MALAYSIA	457,561	302,496
			UNITED STATES	60	315
			GERMANY, FED. REP. OF	5,753	2,301
1803100000	Cocoa paste, not defatted	07231		1,639,787	5,665,545 *
			JAPAN	20,000	70,000
			KOREA, REPUBLIC OF	16,000	54,320
			TAIWAN	1,000	3,400
			PHILIPPINES	141,973	348,713
			INDIA	34,980	82,875
			BANGLADESH	1,677	2,936
			TURKEY	5,627	22,503
			AUSTRALIA	553,862	1,906,048
			NEW ZEALAND	140,192	520,310
			UNITED STATES	44,000	147,400

TABLE 5 : EXPORT BY COMMODITY AND COUNTRY OF DESTINATION  
JANUARY - DECEMBER 2009

HS	COMMODITY DESCRIPTION	SITC	COUNTRY OF DESTINATION	NET WEIGHT (KG)	FOB VALUE (US \$)
1803200000	Cocoa paste, wholly or partly defatted	07232	GERMANY, FED. REP. OF	680,000	2,505,578
			ITALY	476	1,462
			PHILIPPINES	11,753,638	14,645,172 *
			MALAYSIA	2,491,675	3,401,227
			AUSTRALIA	7,488	20,631
			UNITED STATES	1,000	1,460
			MEXICO	260,000	365,100
			BRAZIL	120,000	180,000
			URUGUAY	600,000	570,000
			UNITED KINGDOM	382,975	834,688
			NETHERLANDS	800,000	960,000
			SPAIN	1,600,000	1,887,141
			RUSSIA FEDERATION	5,410,500	6,365,525
1804000000	Cocoa butter, fat and oil	07240	RUSSIA FEDERATION	80,000	59,400
			JAPAN	41,605,555	230,055,963 *
			HONG KONG	1,460,000	8,185,475
			KOREA, DEMOCRATIC PEOPLE'S REPUBLI	4,584	9,584
			KOREA, REPUBLIC OF	171	400
			CHINA	3,000	19,050
			THAILAND	210,634	259,665
			SINGAPORE	42,000	89,742
			PHILIPPINES	26,095	134,967
			BANGLADESH	126,855	268,083
			SYRIA ARAB REPUBLIC	7,240	12,670
			TURKEY	50,000	108,133
			UNITED ARAB EMIRATES	7,335	29,351
			EGYPT	2,820,000	16,960,000
			KENYA	496,000	2,987,200
			SOUTH AFRICA	100,000	615,500
			AUSTRALIA	322,000	2,035,000
			NEW ZEALAND	4,486,823	27,144,988
			SAMOA	258,152	1,453,000
			UNITED STATES	32	80
			MEXICO	12,370,393	71,919,391
			CHILE	20,000	89,440
			UNITED KINGDOM	42,000	68,250
			NETHERLANDS	1,499,995	7,569,874
			FRANCE	4,204,860	22,136,434
			GERMANY, FED. REP. OF	11,037,757	56,395,535
			BELGIUM	80,004	344,008
			DENMARK	20,400	111,037
			ITALY	54,678	236,052
			SPAIN	234,147	1,378,359
			ESTONIA	220,000	1,207,000
			RUSSIA FEDERATION	100,000	600,000
			1805000000	Cocoa powder, not containing added sugar or other sweetening matter	07220
JAPAN	27,540,470	45,207,673 *			
HONG KONG	254,310	449,190			
KOREA, DEMOCRATIC PEOPLE'S REPUBLI	1,549	2,917			
KOREA, REPUBLIC OF	1,877	4,350			
TAIWAN	25,998	15,900			
CHINA	13,000	8,450			
MONGOLIA	4,481,933	8,473,572			
THAILAND	28,000	64,400			
SINGAPORE	370,947	792,536			
PHILIPPINES	281,700	363,174			
MALAYSIA	5,477,427	7,455,491			
VIET NAM	953,848	1,205,494			
MALDIVES	212,997	341,549			
INDIA	4,155	9,120			
PAKISTAN	1,280,076	2,192,531			
BANGLADESH	588,298	986,615			
SRI LANKA	33,082	75,875			
IRAN (ISLAMIC REPUBLIC OF)	112,000	223,460			
SAUDI ARABIA	17,000	16,915			
ISRAEL	77,699	165,443			
KUWAIT	52,000	141,700			
SYRIA ARAB REPUBLIC	405	1,900			
TURKEY	100,999	180,054			
UNITED ARAB EMIRATES	740,129	1,107,022			
EGYPT	57,500	95,627			
	229,500	392,088			



TABLE 5 : EXPORT BY COMMODITY AND COUNTRY OF DESTINATION  
JANUARY - DECEMBER 2009

HS	COMMODITY DESCRIPTION	SITC	COUNTRY OF DESTINATION	NET WEIGHT (KG)	FOB VALUE (US \$)
			ALGERIA	26,000	31,881
			KENYA	167,000	220,310
			CAMEROON	58,997	134,714
			SIERRA LEONE	17,000	15,160
			SOUTH AFRICA	1,456,000	1,974,920
			AUSTRALIA	1,134,688	1,600,544
			NEW ZEALAND	320,618	468,920
			KIRIBATI	100	325
			SAMOA	8,087	21,450
			EAST TIMOR	17,000	17,850
			UNITED STATES	1,119,374	2,778,821
			MEXICO	72,999	119,676
			CHILE	102,999	201,600
			ARGENTINA	527,991	770,970
			BRAZIL	1,377,771	1,513,366
			URUGUAY	193,221	458,230
			COSTA RICA	51,000	49,700
			NETHERLANDS	200,010	767,663
			FRANCE	40,000	230,689
			GERMANY, FED. REP. OF	882,361	2,368,668
			BELGIUM	491,503	1,133,490
			FINLAND	176	1,665
			ITALY	184	454
			PORTUGAL	50,999	58,450
			DEMOCRATIC REPUBLIC OF THE CONGO	17,000	21,080
			HUNGARY	77,200	97,415
			POLAND	119,000	173,848
			BULGARIA	170,000	119,000
			KAZAKHSTAN	49,800	54,780
			UKRAINE	520,199	732,496
			LITHUANIA	42,960	44,580
			ESTONIA	1,922,789	2,307,902
			CROATIA	67,020	81,256
			RUSSIA FEDERATION	841,995	1,870,427
1806100000	Cocoa powder,containing added sugar or other sweetening matter	07310	THAILAND	56,696	138,021 *
			SINGAPORE	1,500	5,552
			PHILIPPINES	3,152	4,877
			VIET NAM	15,358	5,725
			MALDIVES	1	1
			SAUDI ARABIA	68	140
			KUWAIT	1,852	9,458
			JORDAN	5,453	25,900
			UNITED ARAB EMIRATES	181	700
			QATAR	2,537	12,791
			SUDAN	548	2,478
			KENYA	172	750
			AUSTRALIA	648	2,100
			NEW CALEDONIA	21,612	57,802
			UNITED STATES	501	939
			GERMANY, FED. REP. OF	3,110	8,798
			SWEDEN	2	2
1806201000	Chocolate confectionary in blocks, slab or bars, weighing > 2 kg	07320	JAPAN	6,084,314	17,540,817 *
			HONG KONG	28,050	103,757
			KOREA, REPUBLIC OF	230,751	987,929
			TAIWAN	663,550	1,970,147
			CHINA	122,262	282,218
			THAILAND	37,620	109,885
			SINGAPORE	1,900,063	4,591,163
			PHILIPPINES	631,829	2,118,652
			MALAYSIA	244,385	803,067
			MYANMAR (FORM. BURMA)	671,320	2,360,292
			CAMBODIA	4,475	9,696
			BRUNEI DARUSSALAM	2,602	8,700
			VIET NAM	40,540	135,735
			MALDIVES	49,337	154,511
			INDIA	25,651	67,197
			PAKISTAN	227,977	695,883
			SAUDI ARABIA	9,690	30,785
			KUWAIT	37,808	118,226
			YEMEN	112,780	238,968
				143,760	213,130

TABLE 5 : EXPORT BY COMMODITY AND COUNTRY OF DESTINATION  
JANUARY - DECEMBER 2009

HS	COMMODITY DESCRIPTION	SITC	COUNTRY OF DESTINATION	NET WEIGHT (KG)	FOB VALUE (US \$)
			UNITED ARAB EMIRATES	591,165	1,541,888
			QATAR	815	2,059
			BAHRAIN	37,127	108,056
			ALGERIA	14,800	29,568
			BENIN	24,118	58,000
			MAURITIUS	89,481	213,057
			AUSTRALIA	92,797	467,123
			NEW CALEDONIA	1,551	6,349
			FIJI	25,708	80,114
			EAST TIMOR	22,302	34,662
1806209000	Oth chocolate & oth food preparations cont. cocoa, weighing > 2 kg	07320		3,938,798	8,431,249 *
			JAPAN	16,797	49,432
			HONG KONG	1,835	4,311
			KOREA, REPUBLIC OF	291,928	483,180
			TAIWAN	89,573	181,498
			CHINA	25,163	60,861
			PAPUA NEW GUINEA	8,345	23,022
			THAILAND	65,622	168,866
			SINGAPORE	104,373	235,734
			PHILIPPINES	190,794	329,942
			MALAYSIA	483,635	926,336
			BRUNEI DARUSSALAM	26,582	71,240
			VIET NAM	58,809	109,485
			MALDIVES	196,422	369,074
			INDIA	195,618	507,571
			PAKISTAN	14,075	15,429
			BANGLADESH	54,178	156,580
			SAUDI ARABIA	50,473	159,840
			ISRAEL	10,592	30,400
			KUWAIT	113,063	288,742
			LEBANON	25,465	58,388
			YEMEN	230,159	404,816
			OMAN	6,714	19,145
			UNITED ARAB EMIRATES	702,489	1,719,168
			QATAR	1,500	2,880
			BAHRAIN	172,653	443,142
			ALGERIA	27,336	49,190
			NAMIBIA	1,899	3,988
			MADAGASCAR	57,839	40,358
			GHANA	61,200	128,520
			ANGOLA	12,136	25,032
			MAURITANIA	44,913	96,763
			MALI	13,812	27,215
			BENIN	37,407	86,314
			UGANDA	1,409	2,776
			SOUTH AFRICA	32,207	75,145
			MAURITIUS	246,447	611,127
			VANUATU	50	117
			FIJI	24,566	65,097
			KIRIBATI	281	669
			SAMOA	66	130
			SOLOMON ISLANDS	13,844	28,574
			TONGA	106,621	88,066
			TUVALU	267	580
			EAST TIMOR	57,656	103,688
			UNITED STATES	45,884	127,693
			MEXICO	9,326	35,749
			ARMENIA	6,775	15,376
1806311000	Chocolate confectionary in blocks,slabs bars, filled, weighing > 2 kg	07330		427,355	455,430 *
			THAILAND	23,580	65,107
			SINGAPORE	320	6,483
			PHILIPPINES	299,631	205,540
			KENYA	82,656	144,700
			UGANDA	21,168	33,600
1806319000	Oth chocolate & oth food preparations cont. cocoa, filled, weighing > 2 kg	07330		310,371	560,186 *
			JAPAN	1,695	707
			TAIWAN	364	326
			THAILAND	1	2
			MALAYSIA	115,426	260,671
			VIET NAM	1	4
			BANGLADESH	5,370	11,517
			SAUDI ARABIA	9,504	9,000

TABLE 5 : EXPORT BY COMMODITY AND COUNTRY OF DESTINATION  
JANUARY - DECEMBER 2009

HS	COMMODITY DESCRIPTION	SITC	COUNTRY OF DESTINATION	NET WEIGHT (KG)	FOB VALUE (US \$)
			UNITED ARAB EMIRATES	7,403	6,300
			SOUTH AFRICA	45,843	87,528
			MAURITIUS	89,988	140,657
			VANUATU	490	1,512
			WALLIS AND FUTUNA ISLANDS	146	456
			TONGA	10,143	28,928
			EAST TIMOR	23,997	12,578
1806329000	Oth chocolate & oth food preparations cont. cocoa, not filled, weighing > 2 kg	07330		34,548	86,762 *
			HONG KONG	346	3,230
			MALAYSIA	4,845	10,648
			UNITED ARAB EMIRATES	10,757	30,545
			AUSTRALIA	10,918	18,921
			VANUATU	124	488
			TONGA	7,558	22,930
1806901000	Chocolate confectionary in tablets or pastilles	07390		13,822	13,265 *
			AUSTRALIA	1,189	3,218
			EAST TIMOR	12,613	8,442
			NETHERLANDS	20	1,605
1806902000	Food preparations of flour, meal, starch cont. 40% <= cocoa <50%, not for retail	07390		17,390	48,534 *
			KUWAIT	6,276	22,400
			YEMEN	765	2,700
			AUSTRALIA	9,352	20,804
			FIJI	997	2,630
1806909000	Food preparations of flour, meal, starch cont. 40% <= cocoa <50%, for retail	07390		1,360,666	2,456,289 *
			JAPAN	874	10,298
			HONG KONG	36	183
			KOREA, REPUBLIC OF	17,374	40,250
			TAIWAN	1,280	7,270
			CHINA	1,350	23,438
			PAPUA NEW GUINEA	34	207
			THAILAND	402,244	1,035,836
			SINGAPORE	2,238	27,086
			PHILIPPINES	20	500
			MALAYSIA	810,676	622,194
			INDIA	49	1,125
			SAUDI ARABIA	5,376	30,400
			KUWAIT	23,706	74,619
			JORDAN	16,123	8,623
			YEMEN	31,001	76,856
			OMAN	10,560	22,000
			UNITED ARAB EMIRATES	2,274	11,753
			QATAR	100	9,500
			SEYCHELLES	719	2,348
			SOUTH AFRICA	49	3,000
			AUSTRALIA	1,810	9,136
			NEW ZEALAND	400	4,400
			EAST TIMOR	7,127	21,570
			UNITED STATES	5,349	114,982
			MEXICO	100	2,250
			ARGENTINA	60	4,410
			BRAZIL	1,049	12,872
			GUYANA	7,694	6,571
			UNITED KINGDOM	1,800	28,700
			NETHERLANDS	1,040	17,590
			GERMANY, FED. REP. OF	97	2,175
			BELGIUM	211	9,075
			SWITZERLAND	7,656	210,254
			IRELAND	100	1,680
			SPAIN	90	3,138
1901101000	Preparations of malt extract for infant use, put up for retail sale	09893		114,880	137,554 *
			SINGAPORE	82,402	85,536
			MALAYSIA	32,356	51,941
			EAST TIMOR	109	68
			COSTA RICA	13	9
1901102000	Prep for infant use, of goos of heading 0401 to 0404 of malt for infant use	09893		80,991	139,989 *
			SINGAPORE	10,591	41,007
			MALAYSIA	70,400	98,982
1901109000	Food preparations of without containing fat for baby	09893		247,868	611,175 *
			PHILIPPINES	166	926
			MALAYSIA	53,610	92,106
			CAMBODIA	11,014	66,442
			MALDIVES	15,798	81,252

TABLE 5 : EXPORT BY COMMODITY AND COUNTRY OF DESTINATION  
JANUARY - DECEMBER 2009

HS	COMMODITY DESCRIPTION	SITC	COUNTRY OF DESTINATION	NET WEIGHT (KG)	FOB VALUE (US \$)
			OMAN	601	1,500
			UNITED ARAB EMIRATES	345	820
			NIGERIA	11	30
			BENIN	1	5
			DJIBOUTI	14,180	63,320
			KIRIBATI	14	34
			SOLOMON ISLANDS	19,790	38,718
			TONGA	20,761	25,880
			EAST TIMOR	111,577	240,142
1901201000	Mixes & doughs of flour, groats, meal, starch/malt extract, not cont. cocoa	04850		2,452,557	2,682,125 *
			JAPAN	11,920	9,807
			MONGOLIA	345	1,400
			SINGAPORE	29,243	56,668
			PHILIPPINES	17,943	93,769
			MALAYSIA	247,531	598,327
			VIET NAM	43,118	206,014
			PAKISTAN	63,575	396,483
			SRI LANKA	20,711	54,504
			JORDAN	7,271	28,790
			EAST TIMOR	2,010,900	1,236,363
1901202000	Mixes & doughs of flour, groats, meal, starch/malt extract, containing cocoa	04850		161	638 *
			UNITED ARAB EMIRATES	161	638
1901203000	Other mixes and doughs for prep. of bakers wares, not containing cocoa	04850		333,882	615,508 *
			JAPAN	1,452	110
			KOREA, REPUBLIC OF	32,000	37,400
			THAILAND	106,543	168,816
			SINGAPORE	31,660	84,768
			PHILIPPINES	35,203	52,062
			MALAYSIA	91,796	190,884
			VIET NAM	5,802	9,874
			SAUDI ARABIA	6,257	4,500
			EAST TIMOR	3,368	3,974
			UNITED STATES	19,052	60,762
			CANADA	65	216
			BELGIUM	684	2,142
1901204000	Other mixes and doughs for prep. of bakers wares, containing cocoa	04850		47,486	94,239 *
			HONG KONG	586	1,101
			MALAYSIA	713	2,744
			AUSTRALIA	44,327	87,497
			EAST TIMOR	1,860	2,897
1901901000	Infant food prep for lactase deficiency, medical not put up for retail sale,	09894		49,065	88,769 *
			THAILAND	11	5
			MALAYSIA	33,479	57,502
			AUSTRALIA	1,378	1,774
			NEW CALEDONIA	272	308
			EAST TIMOR	13,915	29,150
			UNITED STATES	10	30
1901902000	Malt extract Infant food, not put up for retail sale	09894		514,179	1,449,738 *
			KOREA, REPUBLIC OF	1,273	4,144
			THAILAND	6,450	12,929
			VIET NAM	505,698	1,429,978
			NEW CALEDONIA	726	2,660
			EAST TIMOR	32	27
1901903100	Filled milk, prep. of goods of heading 04.01 to 04.04	09894		67,423	249,918 *
			SINGAPORE	16,529	78,946
			MALAYSIA	50,894	170,972
1901903900	Oth medical food prep of goods of heading 0401 to 0404	09894		668	4,274 *
			EAST TIMOR	668	4,274
1901904900	Other soya based preparations, in other form	09894		1,355	2,632 *
			KOREA, REPUBLIC OF	1,224	2,200
			CANADA	131	432
1901909010	Kerupuk of shrimps	09894		7,706,803	12,934,900 *
			JAPAN	68,989	157,706
			HONG KONG	175,095	324,662
			KOREA, REPUBLIC OF	923,805	1,352,591
			TAIWAN	46,591	46,371
			CHINA	9,126	29,506
			SINGAPORE	169,542	246,966
			MALAYSIA	280,312	324,556
			BRUNEI DARUSSALAM	1,249	2,025
			INDIA	10,000	5,000
			SAUDI ARABIA	238,271	264,548

TABLE 5 : EXPORT BY COMMODITY AND COUNTRY OF DESTINATION  
JANUARY - DECEMBER 2009

HS	COMMODITY DESCRIPTION	SITC	COUNTRY OF DESTINATION	NET WEIGHT (KG)	FOB VALUE (US \$)
			UNITED ARAB EMIRATES	33,132	40,358
			AUSTRALIA	63,583	124,724
			NEW ZEALAND	542	1,977
			EAST TIMOR	18,162	13,432
			UNITED STATES	358,301	835,977
			CANADA	30,589	56,395
			UNITED KINGDOM	849,600	1,271,875
			NETHERLANDS	3,705,859	6,540,243
			FRANCE	592,092	1,103,924
			BELGIUM	93,912	120,360
			SWEDEN	229	530
			SPAIN	25,199	47,683
			BULGARIA	12,623	23,491
1901909090	Oth preparation of medical food cont. cocoa	09894		9,657,022	8,085,011 *
			JAPAN	28,948	30,327
			HONG KONG	238,561	424,637
			KOREA, REPUBLIC OF	124,974	208,077
			TAIWAN	35,919	20,253
			CHINA	1,114	1,584
			SINGAPORE	168,554	261,485
			PHILIPPINES	9,690	7,490
			MALAYSIA	4,826,429	1,068,276
			BRUNEI DARUSSALAM	91,680	54,694
			INDIA	210,201	72,439
			SRI LANKA	135,993	124,453
			SAUDI ARABIA	733,382	625,810
			YEMEN	24,685	8,185
			TURKEY	22	34
			UNITED ARAB EMIRATES	67,802	87,453
			TANZANIA, UNITED REPUBLIC OF	5,720	8,345
			KENYA	1	3
			MAURITIUS	21,356	28,889
			AUSTRALIA	645,493	1,128,664
			NEW ZEALAND	173,479	224,263
			NEW CALEDONIA	1,293	1,700
			EAST TIMOR	136,932	121,764
			UNITED STATES	222,891	624,470
			CANADA	19,455	42,765
			SURINAME	310	584
			UNITED KINGDOM	214,392	380,309
			NETHERLANDS	1,483,601	2,466,285
			FRANCE	5,051	10,401
			SWEDEN	1,057	2,440
			SPAIN	12,597	23,487
			PORTUGAL	775	695
			BULGARIA	14,565	24,700
			KAZAKHSTAN	100	50
1902110000	Uncooked pasta, not stuffed/otherwise prepared, containing eggs	04830		325,479	316,472 *
			JAPAN	3,215	6,857
			KOREA, REPUBLIC OF	4,298	13,199
			MALAYSIA	78,528	71,611
			BRUNEI DARUSSALAM	44,638	59,146
			SAUDI ARABIA	2,673	960
			UNITED ARAB EMIRATES	2,866	5,371
			NEW CALEDONIA	4,280	6,112
			EAST TIMOR	184,040	150,571
			UNITED STATES	941	2,645
1902192000	Rice vermicelli (bee hoon)	04830		72,692	54,870 *
			JAPAN	66	84
			TAIWAN	198	120
			SINGAPORE	16	47
			MALAYSIA	16,650	20,876
			SAUDI ARABIA	10,817	8,977
			AUSTRALIA	522	1,122
			EAST TIMOR	38,559	6,533
			UNITED STATES	3,348	10,730
			NETHERLANDS	1,704	4,080
			NORWAY	812	2,301
1902199000	Oth uncooked pasta, not containing eggs	04830		5,655,226	7,949,291 *
			JAPAN	321,723	1,333,889
			HONG KONG	83,342	137,769
			KOREA, REPUBLIC OF	2,105,000	2,114,430

TABLE 5 : EXPORT BY COMMODITY AND COUNTRY OF DESTINATION  
JANUARY - DECEMBER 2009

HS	COMMODITY DESCRIPTION	SITC	COUNTRY OF DESTINATION	NET WEIGHT (KG)	FOB VALUE (US \$)
			PAPUA NEW GUINEA	35,404	42,397
			THAILAND	973,323	924,666
			SINGAPORE	23,036	32,136
			MALAYSIA	28,042	22,065
			BRUNEI DARUSSALAM	23,380	57,280
			IRAQ	5,938	9,022
			SAUDI ARABIA	65,509	63,762
			KUWAIT	12,449	18,743
			JORDAN	15,545	31,189
			LEBANON	22,496	34,052
			OMAN	13,433	17,437
			UNITED ARAB EMIRATES	26,822	38,460
			QATAR	3,318	5,093
			BAHRAIN	39,006	46,991
			CYPRUS	17,848	26,982
			TANZANIA, UNITED REPUBLIC OF	10,164	15,375
			KENYA	41,578	62,758
			UGANDA	5,335	8,133
			SOUTH AFRICA	897,061	1,365,085
			MAURITIUS	17,637	26,694
			AUSTRALIA	75,393	116,799
			NEW ZEALAND	259,088	350,249
			NEW CALEDONIA	874	2,828
			SOLOMON ISLANDS	2,004	18,319
			EAST TIMOR	13,946	9,838
			UNITED STATES	98	820
			NETHERLANDS	272,319	620,997
			FRANCE	10,694	26,760
			GERMANY, FED. REP. OF	17,356	44,711
			NORWAY	30,719	84,402
			SWEDEN	4,870	20,750
			SPAIN	90,542	139,187
			PORTUGAL	606	833
			POLAND	4,480	9,485
			ESTONIA	56,550	22,620
			MALTA	28,298	46,285
1902201000	Stuffed pasta, whether or not cooked or otherwise prepared	09891	AUSTRALIA	41,642	58,935 *
			EAST TIMOR	745	198
			NETHERLANDS	5,086	7,146
1902209000	Oth stuffed pasta, whether or not cooked	09891		129	55 *
			EAST TIMOR	129	55
1902301000	Instant noodles	09891		71,402,290	94,928,632 *
			JAPAN	488,301	632,503
			HONG KONG	4,522,269	6,829,052
			KOREA, DEMOCRATIC PEOPLE'S REPUBLI	37,822	41,373
			KOREA, REPUBLIC OF	166,845	268,920
			TAIWAN	828,257	1,006,455
			CHINA	731	600
			PAPUA NEW GUINEA	3,118,201	4,555,322
			THAILAND	223,492	116,261
			SINGAPORE	1,572,441	4,266,644
			PHILIPPINES	223,179	180,495
			MALAYSIA	33,280,388	34,664,391
			BRUNEI DARUSSALAM	1,353,497	2,060,002
			VIET NAM	25,234	45,374
			MALDIVES	10,126	18,197
			INDIA	30,519	51,659
			IRAN (ISLAMIC REPUBLIC OF)	5,836	15,200
			SAUDI ARABIA	481,208	535,728
			ISRAEL	352,340	337,370
			KUWAIT	30,567	147,253
			JORDAN	869,841	1,878,837
			TURKEY	5,066	8,565
			UNITED ARAB EMIRATES	1,138,590	2,155,162
			QATAR	2,993	17,560
			LIBYAN ARAB JAMAHIRIYA	12,080	18,135
			MADAGASCAR	552,666	598,589
			KENYA	5,305	6,436
			TOGO	16,300	23,840
			GHANA	1,609	1,803
			ANGOLA	10,825	14,936

TABLE 5 : EXPORT BY COMMODITY AND COUNTRY OF DESTINATION  
JANUARY - DECEMBER 2009

HS	COMMODITY DESCRIPTION	SITC	COUNTRY OF DESTINATION	NET WEIGHT (KG)	FOB VALUE (US \$)
			CONGO	8,102	4,622
			CAMEROON	22,813	34,132
			GAMBIA	2,150	5,492
			SEYCHELLES	20,079	71,210
			UGANDA	5,471	3,740
			SOUTH AFRICA	345,665	465,684
			ZIMBABWE	31,351	46,941
			MALAWI	3,658	5,370
			MAURITIUS	13	10
			AUSTRALIA	7,897,649	14,769,183
			NEW ZEALAND	1,881,552	3,431,593
			NAURU	22,764	40,747
			NEW CALEDONIA	31,921	50,871
			VANUATU	39,081	53,130
			WALLIS AND FUTUNA ISLANDS	194	605
			AMERICAN SAMOA	28,686	37,191
			COOK ISLANDS	32,424	51,809
			FIJI	107,879	181,048
			KIRIBATI	638	832
			SAMOA	6,366	11,135
			SOLOMON ISLANDS	322,361	593,005
			TONGA	174,388	228,623
			TUVALU	20,194	32,730
			EAST TIMOR	6,573,301	6,342,049
			UNITED STATES	1,363,127	2,423,319
			CANADA	266,611	464,595
			SURINAME	158,417	294,921
			TRINIDAD AND TOBAGO	5,400	8,280
			HAITI	13,679	17,480
			UNITED KINGDOM	445,085	1,009,678
			NETHERLANDS	1,493,511	2,576,525
			FRANCE	13,228	23,082
			GERMANY, FED. REP. OF	2	7
			SWITZERLAND	9,951	17,532
			NORWAY	12,800	17,336
			SWEDEN	6	26
			ITALY	38,266	63,778
			SPAIN	28,766	48,545
			PORTUGAL	123,223	142,104
			GREECE	5,679	9,560
			DEMOCRATIC REPUBLIC OF THE CONGO	25,399	39,310
			BULGARIA	43,553	61,900
			CROATIA	48,173	78,557
			MALTA	356,746	664,163
			CZECH REPUBLIC	5,440	9,520
1902302000	Instant rice vermicelli	09891		93,037	145,479 *
			SINGAPORE	582	1,132
			MALAYSIA	91,306	141,147
			NEW CALEDONIA	25	69
			EAST TIMOR	72	16
			UNITED STATES	1,007	2,965
			CANADA	45	150
1902309000	Other stuffed pasta	09891		19,411,072	16,869,759 *
			JAPAN	612,007	503,213
			HONG KONG	337,164	537,622
			TAIWAN	544	5,645
			CHINA	8,359	8,313
			PAPUA NEW GUINEA	14,183	16,437
			THAILAND	1,108,651	888,268
			SINGAPORE	124,854	153,050
			PHILIPPINES	15,583,453	12,220,764
			MALAYSIA	162,608	136,633
			BRUNEI DARUSSALAM	59,701	130,991
			VIET NAM	265,270	294,038
			MALDIVES	35,575	102,154
			BANGLADESH	150	418
			SAUDI ARABIA	13,784	10,660
			ISRAEL	21,384	44,550
			KUWAIT	7,489	32,763
			JORDAN	374,966	885,445
			QATAR	638	1,200
			BAHRAIN	242,160	253,974

TABLE 5 : EXPORT BY COMMODITY AND COUNTRY OF DESTINATION  
JANUARY - DECEMBER 2009

HS	COMMODITY DESCRIPTION	SITC	COUNTRY OF DESTINATION	NET WEIGHT (KG)	FOB VALUE (US \$)
			TOGO	22	69
			COTE D'IVOIRE	49	60
			SEYCHELLES	1,741	3,736
			AUSTRALIA	364,550	507,840
			NEW ZEALAND	703	3,664
			NEW CALEDONIA	391	1,024
			VANUATU	260	768
			COOK ISLANDS	1,000	1,095
			FIJI	1,549	2,700
			TONGA	7,507	18,000
			EAST TIMOR	21,049	6,101
			UNITED STATES	8,935	30,919
			CANADA	801	3,000
			SURINAME	564	2,115
			NETHERLANDS	28,983	62,472
			GERMANY, FED. REP. OF	1	6
			PORTUGAL	27	52
190300000	Pearl tapioca, flakes, sefting and substitutes of tapioca	05645		2,500,361	1,048,070 *
			JAPAN	22,596	178,085
			HONG KONG	19,349	32,691
			KOREA, REPUBLIC OF	390,000	109,200
			TAIWAN	1,732,867	514,287
			CHINA	5,000	3,700
			SINGAPORE	862	540
			MALAYSIA	280,000	95,845
			INDIA	20,000	13,000
			SAUDI ARABIA	2,989	2,150
			UNITED ARAB EMIRATES	1,000	1,180
			CONGO	10,353	5,906
			AUSTRALIA	593	13,468
			EAST TIMOR	5,342	3,649
			UNITED STATES	8,894	70,093
			BRAZIL	500	4,250
			GERMANY, FED. REP. OF	16	26
190410000	Prepared foods obtained by the swelling or roasting of cereals/cereal products	04811		462,002	1,096,060 *
			HONG KONG	53,058	464,554
			TAIWAN	409	456
			THAILAND	115,080	158,478
			SINGAPORE	78,186	193,382
			MALAYSIA	17,543	5,793
			BRUNEI DARUSSALAM	20,299	39,792
			PAKISTAN	765	4,410
			BANGLADESH	135	680
			UNITED ARAB EMIRATES	1,511	4,047
			QATAR	93,688	76,286
			MAURITIUS	63	2,750
			AUSTRALIA	46,052	83,587
			NEW ZEALAND	5,375	6,504
			EAST TIMOR	5,394	15,139
			CANADA	337	1,136
			NETHERLANDS	24,107	39,066
190420000	Prepared foods of mixtures of roasted or unroasted cereal flakes products	04811		678,165	561,531 *
			JAPAN	431	4,531
			HONG KONG	21,274	77,030
			KOREA, REPUBLIC OF	976	2,605
			PAPUA NEW GUINEA	16,028	15,353
			SINGAPORE	40,990	69,182
			MALAYSIA	439,003	228,950
			MALDIVES	18	58
			SAUDI ARABIA	7,685	11,439
			NEW ZEALAND	250	610
			EAST TIMOR	108,551	36,866
			UNITED STATES	29,451	79,129
			CANADA	689	2,396
			UNITED KINGDOM	452	497
			NETHERLANDS	10,594	29,582
			SPAIN	1,477	2,821
			PORTUGAL	296	482
190430000	Bulgur wheat	04812		16,990	31,735 *
			HONG KONG	16,812	31,480
			EAST TIMOR	178	255
1904901000	Rice preparations, including pre-cooked	04812		345,906	1,985,079 *



TABLE 5 : EXPORT BY COMMODITY AND COUNTRY OF DESTINATION  
JANUARY - DECEMBER 2009

HS	COMMODITY DESCRIPTION	SITC	COUNTRY OF DESTINATION	NET WEIGHT (KG)	FOB VALUE (US \$)
	rice		SINGAPORE	807	718
			AUSTRALIA	280,666	1,619,166
			NEW ZEALAND	62,900	362,865
			EAST TIMOR	303	660
			UNITED KINGDOM	3	18
			NETHERLANDS	1,227	1,652
1904909000	Oth prepared foods obtained of cereals or cereal products	04812	JAPAN	10,837,157	18,818,053 *
			HONG KONG	50,283	158,644
			KOREA, REPUBLIC OF	46,015	113,279
			TAIWAN	445,972	550,067
			CHINA	51,794	44,769
			MACAU	1,123	4,312
			THAILAND	3,126	6,500
			SINGAPORE	1,183	11,722
			PHILIPPINES	274,502	407,663
			MALAYSIA	8,439,282	15,190,095
			CAMBODIA	455,338	213,754
			BRUNEI DARUSSALAM	207	240
			MALDIVES	20,057	69,996
			INDIA	712	993
			SRI LANKA	8,416	9,571
			SAUDI ARABIA	244	527
			KUWAIT	53,834	167,123
			MOROCCO	2,129	6,229
			NAMIBIA	100	250
			MADAGASCAR	2,979	2,483
			UGANDA	331	504
			AUSTRALIA	158	250
			NEW ZEALAND	37,986	97,657
			TONGA	5,523	24,827
			EAST TIMOR	1,022	1,335
			UNITED STATES	273,864	595,314
			CANADA	66,927	225,051
			UNITED KINGDOM	1,551	2,147
			NETHERLANDS	6,441	29,116
			SWITZERLAND	585,068	879,239
1905100000	Crispbread	04841	HONG KONG	990	4,396
			TAIWAN	485,298	798,764 *
			PAPUA NEW GUINEA	20,622	34,782
			THAILAND	287	211
			SINGAPORE	433	440
			MALAYSIA	26,138	49,802
			MYANMAR (FORM. BURMA)	30,316	89,620
			VIET NAM	1,017	4,506
			MALDIVES	6,101	12,042
			INDIA	8,252	12,578
			KUWAIT	24,815	41,230
			YEMEN	1,028	4,348
			GHANA	2,080	7,748
			GUINEA	446	1,575
			BENIN	7,123	11,600
			MAURITIUS	5,074	9,977
			FIJI	39,348	64,007
			TONGA	66,694	118,336
			EAST TIMOR	2,674	5,313
			UNITED STATES	50,173	41,314
			NETHERLANDS	124,980	158,706
			GERMANY, FED. REP. OF	65,740	127,481
			PORTUGAL	1,041	2,739
1905200000	Gingerbread and the like	04842	HONG KONG	5	108
			TAIWAN	911	301
			PAPUA NEW GUINEA	36,659	88,341 *
			MALDIVES	2,413	10,705
			MAURITANIA	5,735	5,950
			AUSTRALIA	4,341	6,948
			VANUATU	387	1,509
			FIJI	300	650
			EAST TIMOR	15,912	49,704
			NETHERLANDS	3,579	4,646
				2,425	6,304
				897	162
				670	1,763

TABLE 5 : EXPORT BY COMMODITY AND COUNTRY OF DESTINATION  
JANUARY - DECEMBER 2009

HS	COMMODITY DESCRIPTION	SITC	COUNTRY OF DESTINATION	NET WEIGHT (KG)	FOB VALUE (US \$)
1905311000	Sweet biscuits not containing cocoa	04842		8,095,676	22,197,522 *
			JAPAN	36,394	98,452
			HONG KONG	55,170	184,469
			KOREA, REPUBLIC OF	8,450	28,188
			TAIWAN	25,616	64,234
			CHINA	917,553	4,680,321
			MACAU	10,425	22,220
			PAPUA NEW GUINEA	25,620	34,472
			THAILAND	1,609,656	2,848,682
			SINGAPORE	272,685	861,097
			PHILIPPINES	184,299	365,376
			MALAYSIA	691,355	1,330,125
			MYANMAR (FORM. BURMA)	27,090	79,790
			CAMBODIA	3,545	11,850
			BRUNEI DARUSSALAM	70,432	203,006
			VIET NAM	1,288,583	6,012,031
			MALDIVES	83,986	85,109
			INDIA	117,986	161,188
			PAKISTAN	14,409	65,402
			BANGLADESH	1,350	996
			SAUDI ARABIA	161,778	612,307
			KUWAIT	22,150	78,821
			JORDAN	31,130	26,807
			YEMEN	3,960	8,250
			OMAN	14,934	27,084
			UNITED ARAB EMIRATES	134,611	476,250
			BAHRAIN	28,572	68,909
			LIBYAN ARAB JAMAHIRIYA	34,740	148,660
			TOGO	34	135
			GHANA	72,097	126,783
			BENIN	27,839	61,935
			SEYCHELLES	8,510	23,765
			UGANDA	6,711	17,217
			SOUTH AFRICA	4,929	13,227
			MAURITIUS	137,270	276,908
			AUSTRALIA	21,593	56,742
			NEW ZEALAND	15,966	57,453
			NEW CALEDONIA	457	911
			VANUATU	1,704	3,216
			WALLIS AND FUTUNA ISLANDS	287	894
			AMERICAN SAMOA	996	485
			FJI	8,354	20,183
			KIRIBATI	752	1,417
			SAMOA	7,369	11,757
			TONGA	42,678	58,268
			EAST TIMOR	1,215,862	1,339,153
			UNITED STATES	589,521	1,397,630
CANADA	6,784	19,435			
UNITED KINGDOM	25,931	77,175			
NETHERLANDS	3,248	8,936			
SWITZERLAND	5,560	18,091			
PORTUGAL	14,745	21,710			
1905312000	Sweet biscuits containing cocoa	04842		19,603,094	47,435,428 *
			JAPAN	275,338	942,211
			HONG KONG	363,853	1,035,264
			KOREA, REPUBLIC OF	170,212	640,251
			TAIWAN	1,165,227	2,446,652
			CHINA	377,826	1,502,059
			MONGOLIA	24	8
			PAPUA NEW GUINEA	246,777	284,557
			THAILAND	3,797,040	10,190,264
			SINGAPORE	696,855	1,430,153
			PHILIPPINES	3,614,925	8,439,784
			MALAYSIA	1,762,380	3,247,170
			BRUNEI DARUSSALAM	176,625	263,304
			VIET NAM	1,445,327	2,682,341
			MALDIVES	214,556	502,644
			INDIA	170,799	315,178
			PAKISTAN	5,442	16,488
			BANGLADESH	4,903	6,835
			SRI LANKA	10,067	23,543
			SAUDI ARABIA	21,764	73,166

TABLE 5 : EXPORT BY COMMODITY AND COUNTRY OF DESTINATION  
JANUARY - DECEMBER 2009

HS	COMMODITY DESCRIPTION	SITC	COUNTRY OF DESTINATION	NET WEIGHT (KG)	FOB VALUE (US \$)
			ISRAEL	27,671	83,857
			KUWAIT	8,781	30,429
			LEBANON	52,176	174,134
			OMAN	1,796	6,812
			UNITED ARAB EMIRATES	27,481	103,976
			BAHRAIN	12,862	32,123
			ALGERIA	9,206	20,479
			GHANA	13,019	13,243
			ANGOLA	1,030	2,126
			BENIN	32,005	48,732
			GAMBIA	1,620	4,627
			SEYCHELLES	9,346	24,713
			SOUTH AFRICA	35,128	110,237
			MAURITIUS	61,336	161,920
			AUSTRALIA	2,275,810	3,457,990
			NEW ZEALAND	187,153	361,600
			NEW CALEDONIA	104,045	218,689
			NORTHERN MARIANA ISLANDS	5,381	10,546
			VANUATU	9,036	24,640
			WALLIS AND FUTUNA ISLANDS	369	1,149
			AMERICAN SAMOA	20,692	25,011
			FIJI	125,697	305,965
			KIRIBATI	214	414
			SAMOA	3,223	6,340
			SOLOMON ISLANDS	9,548	11,618
			TONGA	7,584	7,627
			TUVALU	2,439	4,446
			EAST TIMOR	69,796	58,308
			UNITED STATES	1,889,360	7,858,392
			CANADA	2,590	12,464
			SURINAME	5	13
			BRAZIL	3,900	15,854
			FRENCH POLYNESIA	65,396	172,126
			NETHERLANDS ANTILLES	132	1,076
			UNITED KINGDOM	6,267	18,446
			SPAIN	1,060	3,434
1905320000	Waffles and wafers	04842		11,771,901	28,329,271 *
			JAPAN	49,116	139,225
			HONG KONG	479,647	1,176,807
			KOREA, REPUBLIC OF	90,963	276,386
			TAIWAN	1,096,215	1,266,096
			CHINA	32,549	124,415
			PAPUA NEW GUINEA	36,398	66,985
			THAILAND	2,041,972	5,318,591
			SINGAPORE	231,461	558,202
			PHILIPPINES	132,302	297,561
			MALAYSIA	116,114	257,574
			BRUNEI DARUSSALAM	85,459	222,080
			NEPAL	2,385	6,258
			VIET NAM	192,757	523,247
			MALDIVES	83,589	123,931
			INDIA	404,540	698,547
			PAKISTAN	18,646	68,704
			BANGLADESH	29,946	88,174
			SAUDI ARABIA	222,870	901,563
			ISRAEL	129,527	349,832
			KUWAIT	12,693	45,163
			JORDAN	228,345	451,360
			YEMEN	118,319	231,387
			OMAN	44,481	150,408
			UNITED ARAB EMIRATES	71,294	183,366
			BAHRAIN	6,145	9,293
			LIBYAN ARAB JAMAHIRIYA	19,414	48,149
			ALGERIA	416	825
			NAMIBIA	3,052	6,405
			MADAGASCAR	26,691	32,502
			ANGOLA	93,961	236,966
			CAMEROON	15,300	31,620
			NIGERIA	6,810	21,365
			MALI	391	775
			BENIN	33,448	65,244
			GAMBIA	1,135	2,901

TABLE 5 : EXPORT BY COMMODITY AND COUNTRY OF DESTINATION  
JANUARY - DECEMBER 2009

HS	COMMODITY DESCRIPTION	SITC	COUNTRY OF DESTINATION	NET WEIGHT (KG)	FOB VALUE (US \$)
			UGANDA	1,547	3,590
			SOUTH AFRICA	122,082	289,658
			MAURITIUS	22,423	49,726
			AUSTRALIA	1,172,978	2,857,964
			NEW ZEALAND	165,394	379,800
			NEW CALEDONIA	5,398	12,574
			VANUATU	10,500	14,598
			WALLIS AND FUTUNA ISLANDS	169	525
			AMERICAN SAMOA	8,091	23,112
			FIJI	23,244	45,134
			KIRIBATI	180	435
			SAMOA	407	800
			SOLOMON ISLANDS	12,019	23,671
			TONGA	8,326	21,467
			TUVALU	57	125
			EAST TIMOR	77,270	142,767
			UNITED STATES	2,184,976	5,912,138
			CANADA	82,393	207,054
			MEXICO	919,658	2,000,973
			CUBA	3,718	5,473
			SURINAME	2,858	12,300
			CHILE	7,016	21,320
			ARGENTINA	9,628	28,210
			URUGUAY	17,789	50,222
			GUYANA	11,597	21,869
			TRINIDAD AND TOBAGO	14,663	36,195
			PUERTO RICO	7,870	27,990
			DOMINICAN REPUBLIC	3,537	10,265
			DOMINICA	3,537	10,265
			FRENCH POLYNESIA	4,922	15,594
			UNITED KINGDOM	584,208	1,764,805
			NETHERLANDS	59,253	151,703
			GERMANY, FED. REP. OF	1	1
			FINLAND	9,583	27,045
			IRELAND	39,496	124,532
			ARMENIA	16,762	53,464
1905400000	Rusks, toasted bread & similar toasted products	04841		140,018	436,154 *
			HONG KONG	17,076	50,370
			KOREA, REPUBLIC OF	48	60
			SINGAPORE	8,800	25,956
			MALAYSIA	76,078	248,775
			BRUNEI DARUSSALAM	9,308	29,776
			UNITED ARAB EMIRATES	140	479
			AUSTRALIA	21,267	53,375
			VANUATU	42	80
			KIRIBATI	47	96
			CANADA	685	867
			NETHERLANDS	6,527	26,320
1905901000	Unsweetened teething biscuits	04849		1,666,924	3,417,852 *
			JAPAN	86	110
			HONG KONG	189,157	368,460
			KOREA, REPUBLIC OF	14,165	42,829
			TAIWAN	426,843	855,126
			MONGOLIA	6	2
			PAPUA NEW GUINEA	1,217	2,669
			THAILAND	289,349	738,065
			SINGAPORE	218,991	354,526
			MALAYSIA	102,617	118,650
			BRUNEI DARUSSALAM	5,703	7,618
			VIET NAM	182,581	358,214
			MALDIVES	623	1,130
			INDIA	21,654	39,527
			SRI LANKA	1,303	2,583
			NEW ZEALAND	236	918
			NEW CALEDONIA	2,778	4,967
			NORTHERN MARIANA ISLANDS	55	108
			FIJI	4,918	13,931
			EAST TIMOR	119,520	81,286
			FRENCH POLYNESIA	35,428	63,228
			UNITED KINGDOM	3,600	55,098
			GERMANY, FED. REP. OF	46,094	308,807
1905902000	Other unsweetened biscuits	04849		4,834,401	10,461,464 *

TABLE 5 : EXPORT BY COMMODITY AND COUNTRY OF DESTINATION  
JANUARY - DECEMBER 2009

HS	COMMODITY DESCRIPTION	SITC	COUNTRY OF DESTINATION	NET WEIGHT (KG)	FOB VALUE (US \$)
			HONG KONG	397,924	942,266
			KOREA, REPUBLIC OF	42,917	129,802
			TAIWAN	2,248,208	4,816,313
			PAPUA NEW GUINEA	3,101	6,086
			THAILAND	184,879	490,263
			SINGAPORE	60,639	105,594
			PHILIPPINES	1,201,200	2,632,503
			MALAYSIA	70,880	127,029
			BRUNEI DARUSSALAM	7,812	10,073
			VIET NAM	225,318	431,924
			MALDIVES	8,616	16,275
			INDIA	29,292	54,051
			SRI LANKA	2,853	5,695
			JORDAN	492	1,230
			UNITED ARAB EMIRATES	1	5
			ALGERIA	5,750	11,395
			MADAGASCAR	682	2,118
			BENIN	12,600	15,990
			UGANDA	268	726
			MAURITIUS	2,975	8,245
			AUSTRALIA	3	12
			NEW ZEALAND	1,288	1,867
			NEW CALEDONIA	772	1,386
			FIJI	4,882	13,889
			SAMOA	120	440
			EAST TIMOR	2,266	9,742
			UNITED STATES	318,645	626,477
			NETHERLANDS	17	66
			GERMANY, FED. REP. OF	1	2
1905903000	Cakes	04849		247,891	683,199 *
			JAPAN	133	282
			HONG KONG	3,031	13,449
			TAIWAN	520	568
			SINGAPORE	21,423	87,030
			MALAYSIA	197,351	526,449
			BRUNEI DARUSSALAM	2,699	4,832
			UNITED ARAB EMIRATES	560	1,916
			AUSTRALIA	716	1,133
			TONGA	11,848	17,210
			EAST TIMOR	1,495	428
			UNITED STATES	6,582	25,529
			CANADA	1,163	2,471
			SURINAME	133	325
			NETHERLANDS	233	1,553
			GERMANY, FED. REP. OF	4	24
1905904000	Pastries	04849		280,222	320,890 *
			HONG KONG	24,088	53,507
			CHINA	3,479	14,273
			SINGAPORE	13,091	32,560
			PHILIPPINES	4,510	22,836
			MALAYSIA	4,135	1,865
			MALDIVES	126	255
			UNITED ARAB EMIRATES	840	2,874
			MADAGASCAR	2,330	616
			KENYA	803	2,589
			AUSTRALIA	321	623
			EAST TIMOR	164,816	57,633
			UNITED STATES	261	815
			NETHERLANDS	59,100	126,007
			SPAIN	2,322	4,437
1905905000	Bakery products made without flour	04849		3,342	13,586 *
			HONG KONG	3,342	13,586
1905907000	Communion wafers, sealing wafers, rice paper and similar products	04849		15,153	50,613 *
			INDIA	6,160	30,000
			AUSTRALIA	1,055	2,752
			UNITED STATES	7,938	17,861
1905908000	Other crisp savoury food products	04849		748,875	1,341,028 *
			HONG KONG	22,854	40,151
			KOREA, REPUBLIC OF	203,217	244,711
			TAIWAN	16,190	9,041
			THAILAND	94,481	280,875
			SINGAPORE	1,510	8,558

TABLE 5 : EXPORT BY COMMODITY AND COUNTRY OF DESTINATION  
JANUARY - DECEMBER 2009

HS	COMMODITY DESCRIPTION	SITC	COUNTRY OF DESTINATION	NET WEIGHT (KG)	FOB VALUE (US \$)
			MALAYSIA	69,775	90,819
			BRUNEI DARUSSALAM	10,815	22,564
			INDIA	28,626	114,682
			PAKISTAN	13,223	47,947
			SAUDI ARABIA	2,836	5,177
			UNITED ARAB EMIRATES	8,567	29,246
			MADAGASCAR	9,909	20,484
			NIGERIA	1,029	2,124
			BENIN	42	43
			AUSTRALIA	33,981	130,373
			MICRONESIA, FEDERATED STATES OF	4,373	6,513
			GUAM	160	160
			VANUATU	307	966
			FIJI	4,100	2,691
			EAST TIMOR	149,451	172,627
			MEXICO	8,028	16,274
			NETHERLANDS	42,620	57,944
			BELGIUM	22,334	27,658
			POLAND	447	9,400
1905909000	Other baker wares	04849		10,633,893	20,575,942 *
			JAPAN	68,215	130,439
			HONG KONG	504,068	1,061,292
			KOREA, REPUBLIC OF	259,962	930,224
			TAIWAN	1,774,396	1,443,773
			CHINA	196,217	297,253
			PAPUA NEW GUINEA	18,500	29,697
			THAILAND	363,114	965,483
			SINGAPORE	1,670,566	5,769,886
			PHILIPPINES	65,038	172,690
			MALAYSIA	641,670	1,006,082
			MYANMAR (FORM. BURMA)	51,062	157,308
			CAMBODIA	47,250	120,215
			BRUNEI DARUSSALAM	260,351	537,940
			VIET NAM	68,905	177,938
			MALDIVES	35,023	48,716
			INDIA	164,928	372,010
			PAKISTAN	29,655	90,228
			BANGLADESH	54,458	115,667
			SRI LANKA	9,250	9,100
			SAUDI ARABIA	286,986	292,493
			ISRAEL	10,488	15,525
			KUWAIT	11,810	22,270
			JORDAN	218,865	374,615
			YEMEN	96,555	97,724
			OMAN	48,701	79,487
			UNITED ARAB EMIRATES	298,821	755,282
			QATAR	36,614	98,747
			BAHRAIN	21,286	50,862
			EGYPT	19,790	66,887
			LIBYAN ARAB JAMAHIRIYA	23,239	43,846
			MADAGASCAR	6,752	11,097
			KENYA	24,188	61,178
			GHANA	11,645	22,516
			ANGOLA	8,649	21,450
			COTE D'IVOIRE	20,976	27,600
			SENEGAL	6,641	10,542
			BENIN	69,071	78,652
			GAMBIA	4,076	10,440
			SEYCHELLES	22,853	65,312
			SAO TOME AND PRINCIPE	4,995	9,277
			SOUTH AFRICA	4,461	7,869
			MAURITIUS	93,139	179,088
			AUSTRALIA	472,317	1,182,460
			NEW ZEALAND	111,379	222,417
			MICRONESIA, FEDERATED STATES OF	17,585	36,907
			GUAM	500	230
			NEW CALEDONIA	2,039	6,200
			NORTHERN MARIANA ISLANDS	5,708	17,790
			VANUATU	2,946	4,791
			AMERICAN SAMOA	33,119	62,056
			FIJI	70,809	121,476
			KIRIBATI	3,552	9,978

TABLE 5 : EXPORT BY COMMODITY AND COUNTRY OF DESTINATION  
JANUARY - DECEMBER 2009

HS	COMMODITY DESCRIPTION	SITC	COUNTRY OF DESTINATION	NET WEIGHT (KG)	FOB VALUE (US \$)
			SAMOA	57,850	113,334
			SOLOMON ISLANDS	60,516	106,612
			TONGA	159,598	225,349
			TUVALU	2,475	6,686
			EAST TIMOR	1,231,047	1,069,652
			UNITED STATES	111,916	384,693
			CANADA	5,289	21,231
			SURINAME	82	119
			GUYANA	3,380	4,781
			NETHERLANDS ANTILLES	118	729
			UNITED KINGDOM	78,960	321,806
			NETHERLANDS	497,281	685,776
			GERMANY, FED. REP. OF	6,328	22,083
			AUSTRIA	21,794	38,816
			SWITZERLAND	449	6,999
			FINLAND	1,314	6,538
			SPAIN	17,536	22,798
			PORTUGAL	23,286	32,816
			MONTSERRAT	1,491	2,119
2001100000	Cucumbers and gherkins, prepared or preserved by vinegar or acetic acid	05671	JAPAN	571,166	456,408 *
			KOREA, REPUBLIC OF	471,074	228,185
			SINGAPORE	2,295	75,473
			EAST TIMOR	15,200	1,767
			UNITED KINGDOM	10,339	1,295
			NETHERLANDS	4,983	13,016
			NETHERLANDS	67,275	136,672
2001901000	Onions, prepared/preserved by vinegar or acetic acid	05671		421	265 *
2001909000	Oth vegetables, fruit, nuts, edible plant prep/preserve by vinegar/acetic acid	05671	MALAYSIA	421	265
			JAPAN	669,462	480,783 *
			KOREA, REPUBLIC OF	555,801	357,369
			SINGAPORE	3,836	10,780
			MALAYSIA	70,583	86,777
			BENIN	13,623	8,795
			EAST TIMOR	1,457	900
			UNITED STATES	62	15
			UNITED STATES	24,100	16,147
2002101000	Tomatoes, whole/in pieces, not prepared or preserved by vinegar/acetic acid	05672		666	145 *
2002109000	Oth tomatoes, whole/in pieces, not prep. or preserved by vinegar/acetic acid	05672	EAST TIMOR	666	145
			HONG KONG	3,210	3,778 *
			SINGAPORE	26	99
2002901000	Tomato paste, not prepared or preserved by vinegar or acetic acid	05673		3,184	3,679
			AUSTRALIA	2,855	5,060 *
			NEW ZEALAND	2,379	4,140
				476	920
2002909000	Other tomatoes, prepared or preserved otherwise than by vinegar/acetic acid	05673		30,366	44,959 *
			HONG KONG	8,323	18,617
			SINGAPORE	19,367	18,808
			AUSTRALIA	980	1,780
			EAST TIMOR	8	24
			CANADA	1,688	5,730
2003100000	Mushrooms of the genus agaricus, not prepared/preserved by vinegar/acetic acid	05674		14,191,624	19,484,258 *
			JAPAN	216,506	318,817
			KOREA, REPUBLIC OF	135,928	119,655
			TAIWAN	156,600	129,000
			SAUDI ARABIA	70,588	114,231
			ISRAEL	834,145	815,485
			KUWAIT	95,259	173,549
			UNITED ARAB EMIRATES	214,133	385,977
			QATAR	83,067	146,165
			BAHRAIN	47,282	85,562
			AUSTRALIA	1,801	3,135
			UNITED STATES	11,464,620	16,288,131
			MEXICO	190,845	201,960
			NETHERLANDS	633,850	655,003
			GERMANY, FED. REP. OF	47,000	47,588
2004100000	Potatoes, frozen, not prepared/preserved by vinegar or acetic acid	05661		80	80 *
2004901000	Infant food of vegetables, frozen, not prepared/preserved by vinegar/acetic acid	05669	JAPAN	80	80
			AUSTRALIA	7,311	139,658 *
			EAST TIMOR	5,778	135,354
				1,533	4,304
2004909000	Oth vegetables, frozen, prep/preserved by vinegar/acetic acid	05669		2,974,235	4,367,980 *
			JAPAN	2,233,562	3,363,529

TABLE 5 : EXPORT BY COMMODITY AND COUNTRY OF DESTINATION  
JANUARY - DECEMBER 2009

HS	COMMODITY DESCRIPTION	SITC	COUNTRY OF DESTINATION	NET WEIGHT (KG)	FOB VALUE (US \$)
			KOREA, REPUBLIC OF	177,500	226,325
			TAIWAN	260,000	265,010
			SINGAPORE	202,525	223,187
			MALAYSIA	34,617	136,868
			UNITED STATES	41,081	55,788
			UNITED KINGDOM	4,851	15,586
			BELGIUM	20,099	81,687
2005201000	Potatoes chips & sticks, not frozen, not prepared/preserved by vinegar/acetec acid	05676		92,160	84,744 *
			KOREA, REPUBLIC OF	92,090	84,694
			TAIWAN	70	50
2005209000	Other potatoes, not frozen, not prep. or preserved by vinegar or acetic acid	05676		68,655	242,001 *
			HONG KONG	10,926	85,947
			MALAYSIA	9,094	5,586
			MALAWI	1,890	7,455
			AUSTRALIA	107	313
			NETHERLANDS	46,638	142,700
2005510000	Beans, shelled, not frozen, not prepared or preserved by vinegar or acetic acid	05679		52	52 *
			EAST TIMOR	52	52
2005590000	Other beans, not frozen, not prepared or preserved by vinegar or acetic acid	05679		139,467	59,296 *
			HONG KONG	5,008	8,357
			PAPUA NEW GUINEA	693	1,767
			MALAYSIA	133,690	49,040
			UNITED STATES	76	132
2005800000	Sweet corn(zea mays var.saccharata), not frozen, not prepared by vinegar/actc acid	05677		17,340	14,800 *
			MALAYSIA	17,340	14,800
2005910000	Vegetables and mixtures of, not frozen, not prepared by vinegar/acid	05679		43,321	9,568 *
			TAIWAN	41,310	6,168
			SINGAPORE	2,011	3,400
2005990000	Oth smoked garlic, not frozen vegetable & mixtures of not prep.by vinegar/acid	05679		615,177	552,621 *
			JAPAN	475,267	379,784
			KOREA, REPUBLIC OF	861	2,803
			TAIWAN	49	44
			SINGAPORE	134,175	150,143
			INDIA	3,805	9,945
			PAKISTAN	1,020	9,902
2006000000	Vegetables, fruit, nuts, fruit-peel & oth parts of plants, preserved by sugar	06210		415,502	340,061 *
			JAPAN	2,836	9,452
			CHINA	26,000	2,514
			MALAYSIA	52	234
			EAST TIMOR	60	20
			GERMANY, FED. REP. OF	55,362	46,162
			DENMARK	36,800	30,900
			GREECE	294,392	250,779
2007100000	Jams, fruit jellies, marmalades, fruit or nut, homogenised preparations	09813		577,030	624,009 *
			KOREA, REPUBLIC OF	57	72
			TAIWAN	539,818	538,582
			SINGAPORE	4,402	7,816
			PHILIPPINES	153	49
			MALAYSIA	6,970	10,784
			EAST TIMOR	2,537	3,712
			UNITED STATES	23,087	62,969
			GERMANY, FED. REP. OF	6	25
2007910000	Citrus fruit	05810		213	234 *
			MADAGASCAR	13	21
			SURINAME	200	213
2007991000	Fruit grains and pastes other than of mango, pineapples or strawberries	05810		7,394	9,913 *
			MALAYSIA	4,995	6,704
			VIET NAM	2,399	3,209
2007999000	Fruit grains and pastes of mango, pineapples or strawberries	05810		924,227	900,605 *
			JAPAN	111,765	203,352
			HONG KONG	1,198	5,740
			TAIWAN	5,754	5,468
			CHINA	13,660	14,702
			SINGAPORE	2,909	4,712
			MALAYSIA	34,087	35,815
			BRUNEI DARUSSALAM	93,767	32,434
			NEPAL	13,322	3,957
			VIET NAM	2,500	3,525
			MALDIVES	25,665	47,349
			INDIA	42,548	17,033
			ISRAEL	94,382	55,800
			KUWAIT	2,536	4,628



TABLE 5 : EXPORT BY COMMODITY AND COUNTRY OF DESTINATION  
JANUARY - DECEMBER 2009

HS	COMMODITY DESCRIPTION	SITC	COUNTRY OF DESTINATION	NET WEIGHT (KG)	FOB VALUE (US \$)
			JORDAN	48,288	17,062
			YEMEN	2,494	3,475
			UNITED ARAB EMIRATES	78,347	45,429
			MOZAMBIQUE	255	1,400
			UGANDA	936	255
			AUSTRALIA	7,256	70,448
			AMERICAN SAMOA	5,899	6,354
			FIJI	2,085	3,211
			SAMOA	769	1,677
			TONGA	3,447	3,501
			EAST TIMOR	27,003	19,137
			UNITED STATES	142,058	124,101
			SURINAME	1,353	1,438
			PUERTO RICO	159,939	168,580
			GERMANY, FED. REP. OF	5	22
2008111000	Roasted ground nuts, othwise prepared/ preserved	05892		1,397,720	2,520,264 *
			HONG KONG	220,229	367,714
			KOREA, REPUBLIC OF	6,235	17,692
			TAIWAN	1,768	4,790
			CHINA	269,760	437,849
			SINGAPORE	226,844	475,966
			PHILIPPINES	74,509	103,595
			MALAYSIA	210,763	376,335
			BRUNEI DARUSSALAM	76,047	136,562
			SAUDI ARABIA	94,296	220,913
			UNITED ARAB EMIRATES	35,361	76,715
			QATAR	3,350	8,940
			AUSTRALIA	25,890	66,209
			NEW ZEALAND	1,309	2,430
			AMERICAN SAMOA	1,188	3,404
			EAST TIMOR	778	1,213
			UNITED STATES	82,034	87,350
			CANADA	6,622	21,562
			UNITED KINGDOM	6,600	13,200
			NETHERLANDS	49,287	81,934
			SPAIN	4,850	15,891
2008119000	Oth ground nuts, othwise prepared or preserved	05892		853,844	2,313,971 *
			JAPAN	62	41
			HONG KONG	14,145	69,753
			KOREA, REPUBLIC OF	15,857	39,943
			TAIWAN	23,698	72,459
			SINGAPORE	5,580	19,879
			PHILIPPINES	274	738
			MALAYSIA	17,459	13,946
			BRUNEI DARUSSALAM	26,544	86,973
			VIET NAM	40,668	128,035
			INDIA	114,050	134,080
			PAKISTAN	360	1,602
			SAUDI ARABIA	6,729	26,135
			ISRAEL	102,209	312,009
			JORDAN	446,023	1,372,448
			UNITED ARAB EMIRATES	454	1,715
			EAST TIMOR	28,145	4,069
			UNITED STATES	11,262	29,095
			CANADA	325	1,051
2008191000	Cashew, incl. mixtures, othwise prepared or preserved	05892		100,848	257,233 *
			JAPAN	3,894	12,251
			SINGAPORE	3,970	1,950
			MALAYSIA	40,033	22,769
			IRAN (ISLAMIC REPUBLIC OF)	17,273	13,600
			AUSTRALIA	1	1
			UNITED STATES	20,426	116,184
			NETHERLANDS	15,001	88,666
			GERMANY, FED. REP. OF	250	1,812
2008199000	Other nuts and seeds, othwise prepared or preserved	05892		311,507	852,154 *
			JAPAN	4,916	12,752
			HONG KONG	52,636	165,705
			KOREA, REPUBLIC OF	5,839	17,812
			TAIWAN	6,459	14,801
			CHINA	9,310	33,703
			PAPUA NEW GUINEA	2,159	6,332
			SINGAPORE	9,091	30,015

TABLE 5 : EXPORT BY COMMODITY AND COUNTRY OF DESTINATION  
JANUARY - DECEMBER 2009

HS	COMMODITY DESCRIPTION	SITC	COUNTRY OF DESTINATION	NET WEIGHT (KG)	FOB VALUE (US \$)
			PHILIPPINES	30,445	99,413
			MALAYSIA	7,732	7,797
			BRUNEI DARUSSALAM	16,448	37,863
			VIET NAM	190	2,733
			PAKISTAN	516	1,866
			SAUDI ARABIA	26,131	56,231
			JORDAN	400	1,000
			UNITED ARAB EMIRATES	17,418	52,806
			QATAR	1,951	5,195
			NIGERIA	48,659	97,522
			UGANDA	1,290	3,283
			MAURITIUS	4,637	24,200
			AUSTRALIA	29,458	89,249
			NEW ZEALAND	399	741
			VANUATU	111	435
			AMERICAN SAMOA	939	2,689
			SAMOA	49	203
			EAST TIMOR	4,977	6,281
			UNITED STATES	7,893	21,168
			CANADA	912	2,725
			NETHERLANDS	16,670	39,600
			GERMANY, FED. REP. OF	2	10
			DENMARK	3,656	17,280
			SPAIN	214	744
2008200000	Pineapples, othwise prepared/preserved	05893		147,426,202	114,686,418 *
			JAPAN	7,007,899	5,496,384
			HONG KONG	655,729	564,838
			KOREA, REPUBLIC OF	177,194	148,193
			TAIWAN	268,046	165,284
			CHINA	814,897	693,660
			SINGAPORE	3,307,451	2,416,306
			MALAYSIA	83,420	59,513
			VIET NAM	89,620	69,471
			IRAQ	18,291	18,831
			SAUDI ARABIA	1,872,251	2,110,101
			ISRAEL	935,901	584,923
			KUWAIT	60,495	71,961
			LEBANON	67,793	79,395
			YEMEN	33,306	46,725
			OMAN	16,650	22,365
			UNITED ARAB EMIRATES	89,864	108,244
			QATAR	32,860	35,489
			BAHRAIN	45,865	53,191
			EGYPT	334,760	261,192
			LIBYAN ARAB JAMAHIRIYA	133,607	198,030
			SUDAN	30,482	29,827
			AUSTRALIA	1,907,202	1,269,627
			NEW ZEALAND	91,110	70,100
			UNITED STATES	48,745,055	38,539,593
			CANADA	408,559	281,440
			MEXICO	570,799	331,222
			PANAMA	45,817	48,287
			CHILE	1,542,962	1,149,206
			ARGENTINA	4,820,008	3,450,939
			BRAZIL	36,720	30,352
			URUGUAY	52,780	41,186
			PERU	193,118	187,250
			PUERTO RICO	101,977	116,452
			UNITED KINGDOM	2,795,399	2,526,108
			NETHERLANDS	8,842,864	6,672,933
			FRANCE	5,303,030	4,767,080
			GERMANY, FED. REP. OF	22,650,715	12,074,415
			AUSTRIA	2,123,122	1,629,575
			BELGIUM	1,689,698	1,922,008
			SWITZERLAND	678,789	911,641
			DENMARK	458,673	384,879
			NORWAY	1,401,985	1,538,155
			SWEDEN	903,110	701,799
			FINLAND	3,709,600	3,501,870
			ITALY	2,706,344	2,383,445
			SPAIN	17,318,595	15,629,199
			ICELAND	18,706	16,000

TABLE 5 : EXPORT BY COMMODITY AND COUNTRY OF DESTINATION  
JANUARY - DECEMBER 2009

HS	COMMODITY DESCRIPTION	SITC	COUNTRY OF DESTINATION	NET WEIGHT (KG)	FOB VALUE (US \$)
			GREECE	620,926	431,166
			HUNGARY	107,676	68,750
			POLAND	17,712	11,250
			ROMANIA	246,636	173,564
			UKRAINE	52,925	32,380
			LITHUANIA	17,628	9,750
			ESTONIA	34,872	9,980
			CROATIA	141,216	50,411
			SLOVENIA	161,046	96,918
			CZECH REPUBLIC	35,806	24,740
			RUSSIA FEDERATION	796,641	368,825
2008301000	Citrus fruit, added sugar/oth.sweetening in or not in airtight container	05894	AUSTRALIA	5,905	10,275 *
2008309000	Oth citrus fruit, not added sugar/ sweetening in/not in airtight container	05894	UNITED KINGDOM	17,348	25,540 *
2008409000	Oth pears, not containing added sugar sweetening matter, in/not airtight cont.	05896	BRUNEI DARUSSALAM	592	960 *
2008609000	Cherries, not containing added sugar/ sweetening, in/not airtight containers	05895	ISRAEL	73,890	11,250 *
2008809000	Strawberries,not containing added sugar/ sweetening, in/not airtight containers	05896	MALAYSIA	2,430	477 *
2008921000	Mixtures of stems, roots & other edible parts of plant,othwise prep./preserved	05897	JAPAN	2,574,790	2,427,454 *
			HONG KONG	14,625	23,514
			KOREA, REPUBLIC OF	30,990	23,562
			ISRAEL	9	1
			UNITED STATES	98,333	69,750
			CANADA	1,418,805	1,366,766
			PUERTO RICO	129,664	104,921
			UNITED KINGDOM	39,764	48,652
			NETHERLANDS	34,642	51,000
			FRANCE	73,200	63,285
			GERMANY, FED. REP. OF	36,360	35,010
			DENMARK	441,584	330,579
			NORWAY	17,719	19,240
			FINLAND	10,570	11,550
			SPAIN	160,427	162,988
2008922000	Mixtures of other edible parts of plant added sugar, in/not airtight container	05897	HONG KONG	68,098	116,636
			SINGAPORE	352,796	345,966 *
			MALAYSIA	8,434	9,871
			AUSTRALIA	177,508	172,341
			UNITED STATES	145,152	142,218
			NETHERLANDS	143	200
			HUNGARY	5,287	5,400
2008929000	Mixtures of other edible parts of plant not added sugar,in/not airtight contain.	05897	NETHERLANDS	6,552	6,486
			TAIWAN	9,720	9,450
			SINGAPORE	8,837	7,898 *
			MALAYSIA	6,000	6,000
2008991000	Lychees, othwise prepared or preserved	05896	SINGAPORE	2,761	1,556
			MALAYSIA	76	342
			SURINAME	25,910	90,572 *
			CHINA	25,299	88,860
2008992000	Longans, othwise prepared or preserved	05896	CHINA	15	1,074
			CHINA	596	638
2008993000	Stems,roots and oth.edible parts of plants, othwise prepared or preserved	05896	JAPAN	17,533	19,912 *
			KOREA, REPUBLIC OF	17,533	19,912
			TAIWAN	881,955	780,475 *
			VIET NAM	437,217	506,555
			UNITED STATES	22,581	20,805
			PUERTO RICO	200,020	35,700
			UNITED KINGDOM	319	418
			GERMANY, FED. REP. OF	131,508	111,488
			SPAIN	4,987	5,775
2008994000	Othwise prepared or preserved, added sugar/sweet, in/not airtight container	05896	UNITED STATES	51,963	76,500
			GERMANY, FED. REP. OF	18,360	8,820
			SPAIN	15,000	14,414
2008999000	Othwise prepared/preserved, not added sugar/sweet, in/not airtight container	05896	SPAIN	50,331	19,589 *
			MALAYSIA	50,331	19,589
			JAPAN	6,013,983	5,597,643 *
			HONG KONG	3,562,332	3,185,000
			KOREA, REPUBLIC OF	210,299	199,077
			TAIWAN	898,788	942,242
			TAIWAN	254,021	167,889

TABLE 5 : EXPORT BY COMMODITY AND COUNTRY OF DESTINATION  
JANUARY - DECEMBER 2009

HS	COMMODITY DESCRIPTION	SITC	COUNTRY OF DESTINATION	NET WEIGHT (KG)	FOB VALUE (US \$)
			CHINA	400	318
			SINGAPORE	499,395	474,868
			PHILIPPINES	28,094	9,193
			MALAYSIA	191,278	109,850
			VIET NAM	669	875
			MALDIVES	308	571
			SAUDI ARABIA	21,012	16,232
			GUINEA	19,200	80,000
			NIGERIA	1,746	3,330
			AUSTRALIA	41,436	54,533
			EAST TIMOR	107	192
			UNITED STATES	62,866	99,358
			CANADA	52,496	64,846
			SURINAME	2,018	3,191
			BRAZIL	17,630	39,424
			PUERTO RICO	35,250	38,192
			NETHERLANDS	96,986	91,118
			SWITZERLAND	156	332
			HUNGARY	17,496	17,012
2009190000	Orange juice, not frozen, of a brix value exceeding 20	05910		591,198	1,668,413 *
			HONG KONG	63,586	190,608
			CHINA	15,042	5,189
			SINGAPORE	5,250	2,648
			PHILIPPINES	53,872	137,944
			INDIA	28,050	11,443
			SAUDI ARABIA	3,255	2,650
			JORDAN	93,380	29,174
			KENYA	38,146	150,976
			GUINEA	171,411	714,290
			CAMEROON	302	1,250
			SIERRA LEONE	17,548	73,120
			SENEGAL	19,048	79,370
			GAMBIA	40,384	168,270
			SEYCHELLES	125	403
			NEW CALEDONIA	148	606
			SAMOA	209	520
			SOLOMON ISLANDS	19,886	82,224
			TONGA	11,308	9,044
			EAST TIMOR	90	10
			UNITED STATES	6	2
			GUYANA	10,152	8,672
2009290000	Other grapefruit juice of a brix value exceeding 20	05920		199,185	407,799 *
			JAPAN	38,843	96,196
			VIET NAM	6	10
			EAST TIMOR	114,935	216,110
			NETHERLANDS	45,401	95,483
2009390000	Other juice of any other single citrus f of a brix value exceeding 20	05930		175	183 *
			JAPAN	175	183
2009410000	Pineapple juice, of a brix value not exceeding 20	05991		9,254,491	5,119,600 *
			PHILIPPINES	6,322,306	2,875,411
			MALAYSIA	46,080	12,032
			SAUDI ARABIA	13,988	12,684
			ISRAEL	75,797	65,028
			AUSTRALIA	84,726	116,841
			NEW ZEALAND	20,175	29,836
			UNITED STATES	1,143,840	884,097
			CANADA	40,751	25,276
			NETHERLANDS	943,556	712,554
			SPAIN	346,822	181,614
			PORTUGAL	57,450	42,577
			UKRAINE	159,000	161,650
2009490000	Other pineapple juice, of a brix value exceeding 20	05991		21,152,072	19,071,704 *
			JAPAN	723,730	996,222
			PAPUA NEW GUINEA	163	618
			SINGAPORE	312,534	250,296
			MALAYSIA	167	551
			VIET NAM	18,720	24,523
			INDIA	38,500	45,518
			PAKISTAN	84,150	141,996
			SAUDI ARABIA	555,256	537,433
			ISRAEL	99,396	87,988
			LEBANON	121,915	160,789

TABLE 5 : EXPORT BY COMMODITY AND COUNTRY OF DESTINATION  
JANUARY - DECEMBER 2009

HS	COMMODITY DESCRIPTION	SITC	COUNTRY OF DESTINATION	NET WEIGHT (KG)	FOB VALUE (US \$)
			SYRIA ARAB REPUBLIC	20,982	18,654
			TURKEY	209,820	208,534
			UNITED ARAB EMIRATES	18,550	22,014
			EGYPT	41,964	37,560
			MOROCCO	83,928	78,225
			GABON	20,982	17,651
			AUSTRALIA	364,650	584,009
			NEW ZEALAND	201,750	322,049
			SAMOA	488	1,114
			TONGA	1,691	4,421
			UNITED STATES	5,159,863	4,875,574
			CANADA	966,692	900,934
			ARGENTINA	20,982	26,390
			PUERTO RICO	944,392	721,548
			UNITED KINGDOM	405,574	370,043
			NETHERLANDS	7,974,144	6,703,958
			FRANCE	42,900	42,019
			SPAIN	2,427,875	1,659,363
			PORTUGAL	248,350	195,155
			RUSSIA FEDERATION	41,964	36,555
2009500000	Tomato juice	05992		1,201	2,090 *
			AUSTRALIA	1,201	2,090
2009790000	Other apple juice of a brix value exceeding 20	05994		11,504	13,944 *
			HONG KONG	1,221	1,071
			KOREA, REPUBLIC OF	2,609	3,011
			SAUDI ARABIA	222	160
			GUINEA	1,968	1,358
			BENIN	1,642	1,659
			AUSTRALIA	3,842	6,685
2009801000	Blackcurrant juice	05995		2,457	4,186 *
			AUSTRALIA	2,457	4,186
2009809000	Other juice of any other single fruit or vegetables	05995		1,720,966	1,482,856 *
			JAPAN	45,952	116,467
			HONG KONG	409,638	288,660
			KOREA, REPUBLIC OF	66,058	110,093
			TAIWAN	6,050	13,330
			CHINA	23,030	30,677
			PAPUA NEW GUINEA	15,991	29,174
			SINGAPORE	272,452	216,241
			MALAYSIA	88,495	68,300
			BRUNEI DARUSSALAM	117,600	104,145
			VIET NAM	117,600	83,440
			MALDIVES	168,827	119,270
			PAKISTAN	34,560	60,250
			SRI LANKA	13,172	30,353
			SAUDI ARABIA	105	102
			UNITED ARAB EMIRATES	22,000	6,300
			LIBYAN ARAB JAMAHIRIYA	22,000	6,300
			MADAGASCAR	57	87
			AUSTRALIA	24,886	29,125
			VANUATU	3,310	4,277
			SOLOMON ISLANDS	149,384	49,956
			TONGA	75,360	58,320
			EAST TIMOR	38,627	42,762
			UNITED STATES	180	200
			UNITED KINGDOM	30	525
			NETHERLANDS	1,422	1,422
			GERMANY, FED. REP. OF	180	1,080
			ITALY	4,000	12,000
2009900000	Mixtures of juices	05996		1,415,149	1,043,461 *
			JAPAN	5,974	5,053
			HONG KONG	97,045	294,033
			TAIWAN	5,186	2,719
			SINGAPORE	5,429	7,219
			PHILIPPINES	719,184	326,853
			MALAYSIA	1,922	4,376
			CAMBODIA	19,197	14,668
			BRUNEI DARUSSALAM	17,656	18,546
			INDIA	279	2,855
			SAUDI ARABIA	434,111	249,707
			MAURITIUS	251	2,053
			AUSTRALIA	13,438	13,001

TABLE 5 : EXPORT BY COMMODITY AND COUNTRY OF DESTINATION  
JANUARY - DECEMBER 2009

HS	COMMODITY DESCRIPTION	SITC	COUNTRY OF DESTINATION	NET WEIGHT (KG)	FOB VALUE (US \$)
			NEW CALEDONIA	383	996
			AMERICAN SAMOA	2,743	6,365
			EAST TIMOR	25,557	21,112
			UNITED STATES	46,642	46,961
			NETHERLANDS	20,139	26,892
			GERMANY, FED. REP. OF	13	52
2101111000	Instant coffee	07131		7,199,781	41,616,311 *
			JAPAN	1,338,727	9,196,444
			HONG KONG	148,964	775,291
			KOREA, REPUBLIC OF	16,325	204,004
			TAIWAN	318,813	1,933,749
			CHINA	100,054	633,870
			MONGOLIA	16,650	25,881
			THAILAND	6,000	50,550
			SINGAPORE	1,078,187	7,585,051
			PHILIPPINES	527,223	3,879,103
			MALAYSIA	2,362,433	9,798,406
			BRUNEI DARUSSALAM	23,509	120,225
			LAO PEOPLE'S DEMOCRATIC REPUBLIC	42,000	302,666
			VIET NAM	373,063	2,653,992
			PAKISTAN	171,370	1,023,181
			IRAN (ISLAMIC REPUBLIC OF)	37,499	114,860
			SAUDI ARABIA	5,880	7,980
			JORDAN	119,741	334,822
			LEBANON	27,720	77,683
			UNITED ARAB EMIRATES	55,496	364,812
			EGYPT	657	1,683
			LIBYAN ARAB JAMAHIRIYA	13,800	55,200
			ETHIOPIA	5,183	62,626
			TANZANIA, UNITED REPUBLIC OF	22,980	24,627
			GUINEA	6,719	83,937
			MALI	16,235	194,832
			SEYCHELLES	429	1,270
			SOUTH AFRICA	24	279
			AUSTRALIA	22,533	142,162
			NORTHERN MARIANA ISLANDS	1,604	5,091
			SAMOA	2,227	26,055
			SOLOMON ISLANDS	7,560	20,265
			TONGA	834	651
			EAST TIMOR	55,232	153,892
			UNITED STATES	1,220	3,834
			UNITED KINGDOM	5,929	26,110
			NETHERLANDS	66,900	428,350
			GERMANY, FED. REP. OF	1	3
			BELGIUM	18,600	132,758
			ITALY	8,150	61,300
			SPAIN	32,154	483,821
			POLAND	128,556	566,479
			BULGARIA	9,600	36,616
			RUSSIA FEDERATION	3,000	21,900
2101119000	Oth extracts, essences and concentrates of coffee	07131		14,625	57,145 *
			JAPAN	277	750
			KOREA, REPUBLIC OF	107	3,920
			TAIWAN	640	573
			SINGAPORE	1,027	13,266
			PHILIPPINES	114	2,685
			MALAYSIA	113	504
			SAUDI ARABIA	6,549	18,534
			AUSTRALIA	1,908	5,964
			KIRIBATI	1,149	2,433
			SOLOMON ISLANDS	1,800	4,825
			UNITED STATES	7	191
			CANADA	934	3,500
2101120000	Preparations with a basis of extracts, essences or concentrates of coffee	07131		19,663,662	50,450,055 *
			JAPAN	963	6,204
			HONG KONG	148,279	664,354
			TAIWAN	35,047	145,251
			CHINA	19,588	31,825
			SINGAPORE	515,534	1,269,738
			PHILIPPINES	14,636,441	38,817,740
			MALAYSIA	3,988,899	8,335,380
			BRUNEI DARUSSALAM	52,860	144,891

TABLE 5 : EXPORT BY COMMODITY AND COUNTRY OF DESTINATION  
JANUARY - DECEMBER 2009

HS	COMMODITY DESCRIPTION	SITC	COUNTRY OF DESTINATION	NET WEIGHT (KG)	FOB VALUE (US \$)
			VIET NAM	9,463	24,484
			SRI LANKA	16,800	48,300
			SAUDI ARABIA	38,297	114,805
			JORDAN	6,996	27,576
			LEBANON	5,171	15,200
			UNITED ARAB EMIRATES	6,210	23,081
			AUSTRALIA	359	500
			EAST TIMOR	29,921	126,915
			UNITED STATES	789	2,770
			CANADA	102	469
			NETHERLANDS	475	474
			GERMANY, FED. REP. OF	148,991	638,541
			PORTUGAL	2,477	11,557
2101201000	Tea preparations consisting of a mixture tea, milk powder and sugar	07432		570,217	2,268,570 *
			JAPAN	214	1,077
			TAIWAN	758	782
			THAILAND	31,182	96,458
			SINGAPORE	174,257	690,286
			PHILIPPINES	25,092	131,265
			MALAYSIA	301,912	1,229,645
			VIET NAM	34,912	114,584
			UNITED ARAB EMIRATES	151	599
			SEYCHELLES	1,283	2,541
			AUSTRALIA	455	1,331
			GERMANY, FED. REP. OF	1	2
2101209000	Mate preparations consisting of a mixtur mate , milk powder and sugar	07432		211,331	471,534 *
			JAPAN	158	3,044
			HONG KONG	746	3,746
			KOREA, REPUBLIC OF	373	768
			TAIWAN	17,665	19,886
			THAILAND	50	652
			SINGAPORE	37,396	126,162
			PHILIPPINES	38	698
			MALAYSIA	8,613	15,504
			VIET NAM	2,500	22,500
			PAKISTAN	7,924	10,017
			SAUDI ARABIA	15,114	33,908
			NAMIBIA	2,790	2,325
			GHANA	109	100
			AUSTRALIA	6,645	15,856
			NEW ZEALAND	1	10
			NEW CALEDONIA	121	848
			EAST TIMOR	109,732	186,282
			UNITED STATES	120	9,900
			CANADA	800	13,032
			BELGIUM	25	1,250
			FINLAND	50	4,800
			PORTUGAL	361	246
2101300000	Roasted chicory&oth.roasted coffee subs titutes,extract,essence&concent.thereof	07133		988,926	2,355,877 *
			JAPAN	57,696	142,857
			THAILAND	4,000	36,000
			MADAGASCAR	392	659
			EAST TIMOR	862,876	1,750,528
			UNITED STATES	23,220	60,200
			GERMANY, FED. REP. OF	6	3,000
			SPAIN	12,300	278,801
			PORTUGAL	18,836	48,832
			BULGARIA	9,600	35,000
2102101000	Bread yeasts, active	09860		9,396	34,271 *
			THAILAND	5,001	18,798
			SINGAPORE	9	130
			MALAYSIA	462	3,941
			AUSTRALIA	275	410
			EAST TIMOR	3,649	10,992
2102109000	Active yeasts, other than for bread	09860		21,079	54,317 *
			JAPAN	43	68
			HONG KONG	7,645	11,960
			THAILAND	403	5,107
			SINGAPORE	1,126	15,563
			MALAYSIA	9,000	9,180
			SAUDI ARABIA	965	450
			EAST TIMOR	292	204

TABLE 5 : EXPORT BY COMMODITY AND COUNTRY OF DESTINATION  
JANUARY - DECEMBER 2009

HS	COMMODITY DESCRIPTION	SITC	COUNTRY OF DESTINATION	NET WEIGHT (KG)	FOB VALUE (US \$)
2102200000	Inactive yeasts; other single-cell micro organisms, dead	09860	UNITED STATES	1,183	8,137
			CANADA	100	332
			GERMANY, FED. REP. OF	312	3,286
			SWEDEN	10	30
			JAPAN	13,457	129,135 *
			KOREA, REPUBLIC OF	31	216
			TAIWAN	1,250	14,798
			CHINA	125	2,445
			SINGAPORE	184	1,412
			VIET NAM	1,740	11,780
			INDIA	1,040	26,801
			AUSTRALIA	990	6,963
			NEW ZEALAND	5,047	38,982
			UNITED STATES	2,800	20,495
2102300000	Prepared baking powders	09860	UNITED STATES	250	5,243
			JAPAN	92,629	123,702 *
			SINGAPORE	3,045	3,501
			MALAYSIA	2,508	7,061
			PAKISTAN	9,659	22,035
			EAST TIMOR	2,000	3,300
			UNITED STATES	72,691	85,490
			PORTUGAL	51	89
			JAPAN	2,675	2,226
			HONG KONG	6,944,779	7,259,648 *
			2103100000	Soya sauce sweet, salt and other	09841
HONG KONG	162,829	310,708			
KOREA, REPUBLIC OF	54,619	128,698			
TAIWAN	24,523	34,516			
CHINA	11,934	6,000			
PAPUA NEW GUINEA	57	218			
SINGAPORE	325,966	363,150			
PHILIPPINES	69,356	60,587			
MALAYSIA	316,959	260,335			
MYANMAR (FORM. BURMA)	47,615	46,775			
BRUNEI DARUSSALAM	244,053	298,157			
INDIA	980	4,362			
SAUDI ARABIA	1,059,064	1,212,791			
KUWAIT	52,378	55,693			
JORDAN	1,881	2,560			
UNITED ARAB EMIRATES	167,665	186,311			
QATAR	25,384	37,537			
EGYPT	34,049	21,474			
TANZANIA, UNITED REPUBLIC OF	2,829	2,497			
MADAGASCAR	435	404			
KENYA	6,475	5,578			
SEYCHELLES	1,162	1,560			
SOUTH AFRICA	3,550	3,506			
MAURITIUS	2,916	2,756			
AUSTRALIA	1,542,061	1,550,287			
NEW ZEALAND	49,110	67,405			
NEW CALEDONIA	1,006	1,885			
VANUATU	882	1,097			
COOK ISLANDS	4,575	6,390			
SOLOMON ISLANDS	2,782	4,200			
EAST TIMOR	220,899	238,069			
UNITED STATES	406,080	563,326			
CANADA	109,791	125,830			
UNITED KINGDOM	147	162			
NETHERLANDS	1,655,702	1,213,321			
FRANCE	1,626	3,152			
GERMANY, FED. REP. OF	45	94			
SWITZERLAND	34	105			
NORWAY	37,587	42,421			
SPAIN	897	12,935			
PORTUGAL	547	1,236			
BULGARIA	12,362	14,450			
CZECH REPUBLIC	181,957	206,404			
2103200000	Tomato ketchup and other tomato sauces	09842	JAPAN	906,638	879,147 *
			HONG KONG	12,250	12,313
			SINGAPORE	89,676	99,450
			PHILIPPINES	65,865	59,777
			PHILIPPINES	271,060	270,815



TABLE 5 : EXPORT BY COMMODITY AND COUNTRY OF DESTINATION  
JANUARY - DECEMBER 2009

HS	COMMODITY DESCRIPTION	SITC	COUNTRY OF DESTINATION	NET WEIGHT (KG)	FOB VALUE (US \$)
			MALAYSIA	126,368	116,536
			VIET NAM	63,456	57,488
			INDIA	960	374
			UNITED ARAB EMIRATES	135,291	149,396
			TANZANIA, UNITED REPUBLIC OF	9,000	10,200
			AUSTRALIA	6,567	9,893
			GUAM	300	904
			NEW CALEDONIA	356	1,417
			VANUATU	328	997
			FIJI	4,723	5,124
			EAST TIMOR	119,937	84,305
			UNITED STATES	501	158
2103300000	Mustard flour & meal & prepared mustard	09843		13,047	12,055 *
			MALAYSIA	5,682	1,657
			AUSTRALIA	114	505
			EAST TIMOR	7,251	9,893
2103901000	Chilli sauce	09849		4,741,850	5,849,798 *
			JAPAN	39,378	65,520
			HONG KONG	48,073	109,818
			KOREA, REPUBLIC OF	40,980	52,501
			TAIWAN	47,298	64,446
			PAPUA NEW GUINEA	394	1,061
			SINGAPORE	1,354,816	1,251,921
			MALAYSIA	164,998	176,954
			CAMBODIA	3,328	3,857
			BRUNEI DARUSSALAM	74,126	101,876
			MALDIVES	1,917	3,422
			SAUDI ARABIA	1,589,247	2,218,878
			ISRAEL	2,611	2,713
			KUWAIT	160,283	177,619
			OMAN	3,840	3,990
			UNITED ARAB EMIRATES	125,032	167,331
			QATAR	49,822	70,908
			BAHRAIN	3,840	3,990
			TANZANIA, UNITED REPUBLIC OF	3,239	2,859
			MADAGASCAR	110	177
			KENYA	13,014	12,916
			SOUTH AFRICA	3,126	3,696
			MAURITIUS	6,559	6,199
			AUSTRALIA	231,984	352,049
			NEW ZEALAND	2,319	6,853
			GUAM	1,179	1,544
			VANUATU	232	862
			COOK ISLANDS	6,913	11,875
			FIJI	4,598	4,988
			TONGA	5,756	8,759
			EAST TIMOR	75,084	50,728
			UNITED STATES	92,022	158,270
			CANADA	22,232	26,923
			SURINAME	231	1,435
			NETHERLANDS	201,197	248,385
			FRANCE	1,806	3,646
			GERMANY, FED. REP. OF	38	79
			SWITZERLAND	62	248
			NORWAY	5,092	16,833
			BULGARIA	14,207	16,125
			CZECH REPUBLIC	340,867	437,544
2103902000	Mixed condiments and mixed seasonings, including belachan	09849		983,288	1,612,881 *
			JAPAN	7,093	49,438
			HONG KONG	83,152	183,852
			KOREA, REPUBLIC OF	799	2,319
			TAIWAN	8,075	7,487
			CHINA	405	3,119
			THAILAND	20	140
			SINGAPORE	102,042	103,180
			MALAYSIA	30,646	58,829
			SAUDI ARABIA	7,769	26,240
			UNITED ARAB EMIRATES	93,728	171,350
			MADAGASCAR	7	12
			NIGERIA	10,689	36,681
			COTE D'IVOIRE	10,000	195,782
			SEYCHELLES	5	15

TABLE 5 : EXPORT BY COMMODITY AND COUNTRY OF DESTINATION  
JANUARY - DECEMBER 2009

HS	COMMODITY DESCRIPTION	SITC	COUNTRY OF DESTINATION	NET WEIGHT (KG)	FOB VALUE (US \$)
			MAURITIUS	7,098	14,372
			AUSTRALIA	41,960	122,421
			NEW ZEALAND	10,677	13,214
			NEW CALEDONIA	188	230
			EAST TIMOR	495,900	356,238
			UNITED STATES	34,705	142,433
			CANADA	2,804	11,588
			SURINAME	268	1,280
			NETHERLANDS	22,260	83,816
			FRANCE	1,694	3,388
			GERMANY, FED. REP. OF	361	1,262
			SWITZERLAND	712	3,086
			NORWAY	1,951	5,664
			SPAIN	2,581	4,931
			PORTUGAL	1,209	1,745
			POLAND	4,490	8,769
2103903000	Fish sauce	09849		27,775	81,551 *
			HONG KONG	25,592	81,213
			EAST TIMOR	2,183	338
2103909000	Other sauces and preparations therefor; mustard flour & meal & prepared mustard	09849		13,339,060	44,582,416 *
			JAPAN	23,469	85,486
			HONG KONG	208,298	400,125
			KOREA, REPUBLIC OF	24,774	66,106
			TAIWAN	4,443	3,942
			PAPUA NEW GUINEA	3,851	7,118
			THAILAND	22,986	167,742
			SINGAPORE	48,719	137,586
			PHILIPPINES	201,397	266,622
			MALAYSIA	606,483	746,650
			MYANMAR (FORM. BURMA)	17,280	51,447
			CAMBODIA	2,500	3,750
			BRUNEI DARUSSALAM	5,197	16,772
			VIET NAM	300	5,232
			MALDIVES	23,162	53,361
			SRI LANKA	12,497	22,156
			SAUDI ARABIA	6,980,984	29,307,694
			JORDAN	20,380	5
			SYRIA ARAB REPUBLIC	58,692	263,142
			UNITED ARAB EMIRATES	136,625	387,829
			MADAGASCAR	688	1,051
			GHANA	1,409	5,207
			NIGERIA	4,358,813	11,392,242
			GAMBIA	450	1,134
			MAURITIUS	19,951	32,427
			AUSTRALIA	200,389	445,157
			NEW ZEALAND	3,073	9,440
			MICRONESIA, FEDERATED STATES OF	535	1,242
			NEW CALEDONIA	174	602
			NORTHERN MARIANA ISLANDS	194	622
			VANUATU	10,430	18,040
			KIRIBATI	590	1,290
			SOLOMON ISLANDS	6,938	42,289
			TUVALU	36	95
			EAST TIMOR	243,035	291,511
			UNITED STATES	28,985	100,960
			CANADA	8,042	62,940
			SURINAME	14	104
			FRENCH POLYNESIA	152	1,172
			NETHERLANDS	46,103	168,790
			GERMANY, FED. REP. OF	28	118
			SWITZERLAND	728	1,545
			NORWAY	2,488	9,100
			PORTUGAL	3,778	2,573
2104101000	Soups and broths & preparation therefor containing meat	09850		279	723 *
			KOREA, REPUBLIC OF	279	723
2104109000	Soups and broths & preparation therefor, not containing meat	09850		29,201	48,479 *
			HONG KONG	110	407
			KOREA, REPUBLIC OF	279	723
			PAPUA NEW GUINEA	13,661	22,275
			SINGAPORE	1,271	2,364
			MADAGASCAR	494	758
			VANUATU	13,327	21,827

TABLE 5 : EXPORT BY COMMODITY AND COUNTRY OF DESTINATION  
JANUARY - DECEMBER 2009

HS	COMMODITY DESCRIPTION	SITC	COUNTRY OF DESTINATION	NET WEIGHT (KG)	FOB VALUE (US \$)			
2104201000	Homogenised composite food preparations, containing meat	09814	SWITZERLAND	59	125			
			EAST TIMOR	15,878	96,293 *			
			UNITED STATES	15,863	96,288			
2104209000	Homogenised composite food preparations, not containing meat	09814	UNITED STATES	15	5			
			JAPAN	182,284	531,295 *			
			HONG KONG	414	683			
			KOREA, REPUBLIC OF	9,670	31,576			
			EAST TIMOR	244	542			
			UNITED STATES	14,163	15,508			
			UNITED STATES	157,793	482,986			
2105000000	Ice cream and other edible ice, whether or not containing cocoa	02233	UNITED STATES	1,547,269	2,871,696 *			
			HONG KONG	4,918	4,941			
			CHINA	45	10			
			THAILAND	196,164	453,857			
			SINGAPORE	170,316	307,647			
			MALAYSIA	873,912	1,760,737			
			BRUNEI DARUSSALAM	95,432	115,418			
			TURKEY	4,666	9,202			
			UNITED ARAB EMIRATES	12,203	23,505			
			AUSTRALIA	189,613	196,379			
			2106100000	Protein concentrates and textured protein substances	09899	AUSTRALIA	27,890	74,153 *
						MALAYSIA	5,332	7,880
						MYANMAR (FORM. BURMA)	2,502	8,918
PAKISTAN	20,011	57,348						
EAST TIMOR	45	7						
2106901000	Dried bean curd and bean curd sticks	09899	JAPAN	13,848	97,269 *			
			JAPAN	6,628	45,178			
			SINGAPORE	1,907	9,201			
			MALAYSIA	5,233	42,880			
			EAST TIMOR	80	10			
2106902000	Flavoured or colored syrups	09899	JAPAN	208,860	422,067 *			
			JAPAN	640	1,189			
			HONG KONG	122	162			
			KOREA, REPUBLIC OF	150	100			
			TAIWAN	40	30			
			THAILAND	3,683	49,546			
			SINGAPORE	86,165	72,638			
			PHILIPPINES	520	8,320			
			MALAYSIA	34,414	23,428			
			MYANMAR (FORM. BURMA)	9,000	111,800			
			MALDIVES	15,463	6,960			
			SAUDI ARABIA	3,862	1,800			
			GAMBIA	37	95			
			AUSTRALIA	1,243	3,223			
			NEW CALEDONIA	760	1,003			
			EAST TIMOR	14,741	27,061			
			UNITED STATES	29,994	90,591			
			CANADA	5,824	20,541			
			SURINAME	238	1,588			
			2106903000	Non-dairy creamer	09899	NETHERLANDS	1,964	1,992
NETHERLANDS	36,376	90,376 *						
HONG KONG	2,891	15,472						
KOREA, REPUBLIC OF	117	375						
TAIWAN	278	740						
SINGAPORE	23,486	42,257						
MALAYSIA	7,583	25,523						
BRUNEI DARUSSALAM	96	723						
VIET NAM	1,839	4,747						
SAMOA	42	500						
EAST TIMOR	44	39						
2106904000	Autolysed yeast preparations	09899	JAPAN	1,743,285	4,239,310 *			
			THAILAND	3,394	10,016			
			SINGAPORE	1	7			
			PHILIPPINES	87,385	223,930			
			MALAYSIA	412	612			
			BRUNEI DARUSSALAM	38	234			
			VIET NAM	11,466	30,840			
			MALDIVES	1,800	3,633			
			INDIA	14,197	17,844			
			PAKISTAN	6,404	12,272			
			BANGLADESH	452,518	795,660			
			AFGHANISTAN	192,336	723,943			

TABLE 5 : EXPORT BY COMMODITY AND COUNTRY OF DESTINATION  
JANUARY - DECEMBER 2009

HS	COMMODITY DESCRIPTION	SITC	COUNTRY OF DESTINATION	NET WEIGHT (KG)	FOB VALUE (US \$)
			SAUDI ARABIA	1,072	5,050
			KUWAIT	788	4,025
			YEMEN	109,388	368,755
			UNITED ARAB EMIRATES	397	1,926
			QATAR	140	623
			SUDAN	86	375
			KENYA	5,123	16,468
			NIGERIA	809,215	1,947,753
			COTE D'IVOIRE	363	1,000
			BENIN	1,194	3,000
			FIJI	35,005	54,665
			CROATIA	5,341	9,747
			SLOVENIA	5,222	6,932
2106905200	Non-alcoholic comp concentrates for simp dilution with water to make beverages	09899		844,422	15,357,620 *
			JAPAN	66	430
			HONG KONG	42,829	159,027
			KOREA, REPUBLIC OF	2,067	7,871
			PAPUA NEW GUINEA	157,268	5,416,933
			THAILAND	4,750	124,352
			SINGAPORE	347,882	4,269,015
			PHILIPPINES	200	3,200
			MALAYSIA	17,552	546,983
			CAMBODIA	20,265	452,640
			VIET NAM	150,703	2,654,949
			PAKISTAN	5,767	15,696
			NIGERIA	33,479	79,044
			AUSTRALIA	33,856	1,562,057
			NEW ZEALAND	169	3,260
			SAMOA	223	322
			EAST TIMOR	22,081	22,607
			NETHERLANDS ANTILLES	58	520
			NETHERLANDS	1	1
			GERMANY, FED. REP. OF	1	3
			PORTUGAL	1,000	750
			KAZAKHSTAN	4,205	37,960
2106905300	Ginseng based products, non-alcoholic preparations use for making beverages	09899		6,218	18,133 *
			HONG KONG	2,630	8,064
			SINGAPORE	150	6,675
			MALAYSIA	2,444	3,337
			EAST TIMOR	994	57
2106905900	Other non-alcoholic preparations use for making beverages	09899		909,364	3,035,103 *
			HONG KONG	423	248
			THAILAND	3,454	42,386
			SINGAPORE	1,003	1,007
			PHILIPPINES	325,958	2,153,116
			MALAYSIA	15,921	64,069
			CAMBODIA	2,010	5,046
			BRUNEI DARUSSALAM	32,024	94,291
			MALDIVES	3,545	7,272
			INDIA	19,037	77,240
			SAUDI ARABIA	820	350
			YEMEN	4,349	27,144
			BAHRAIN	4,150	10,219
			ERITREA	85,866	357,720
			MOZAMBIQUE	1,316	7,225
			SIERRA LEONE	9,600	40,000
			DJIBOUTI	9,600	44,000
			SOUTH AFRICA	13	1,550
			AUSTRALIA	375,596	50,084
			NEW ZEALAND	434	6,200
			SOLOMON ISLANDS	7,670	31,635
			EAST TIMOR	1,820	5,640
			UNITED STATES	4,755	8,661
2106906200	Alcoholic prep of a kind used to make co concentrates for beverages, in other for	09899		380	4,692 *
2106906900	Other alcoholic preparations	09899	THAILAND	380	4,692
				176,710	117,757 *
			JAPAN	1,466	567
			SINGAPORE	23,885	22,329
			AUSTRALIA	1,120	5,267
			EAST TIMOR	150,239	89,594
2106907000	Preparations vitamins or minerals, medic food and oth.food supplements	09899		99,377	778,602 *
			HONG KONG	828	59,490

TABLE 5 : EXPORT BY COMMODITY AND COUNTRY OF DESTINATION  
JANUARY - DECEMBER 2009

HS	COMMODITY DESCRIPTION	SITC	COUNTRY OF DESTINATION	NET WEIGHT (KG)	FOB VALUE (US \$)
			THAILAND	240	7,296
			SINGAPORE	354	1,528
			PHILIPPINES	54,419	380,548
			MALAYSIA	7,624	70,899
			CAMBODIA	2,010	5,307
			BRUNEI DARUSSALAM	864	5,048
			INDIA	1,789	101,376
			SAUDI ARABIA	18,613	49,865
			EGYPT	35	9
			GUINEA	1,184	3,220
			COTE D'IVOIRE	1,287	4,228
			BENIN	1,565	5,294
			AUSTRALIA	4,671	8,324
			EAST TIMOR	543	6,873
			UNITED STATES	8	32
			SURINAME	962	8,674
			CHILE	1,200	5,520
			TRINIDAD AND TOBAGO	246	6,718
			NETHERLANDS	4	26
			GERMANY, FED. REP. OF	631	4,129
			DENMARK	300	44,198
2106908000	Mixtures of chemicals foodstuffs or sub with nutritive value, used for food proc	09899		864,976	1,210,008 *
			HONG KONG	31,633	28,172
			CHINA	1,300	5,398
			THAILAND	510	4,214
			SINGAPORE	2,941	41,667
			PHILIPPINES	800	4,835
			MALAYSIA	401,212	535,706
			BRUNEI DARUSSALAM	84,636	86,646
			VIET NAM	642	840
			SAUDI ARABIA	316,643	246,052
			TOGO	6,120	64,625
			SENEGAL	14,360	176,052
			MAURITIUS	645	3,930
			AUSTRALIA	2,772	9,847
			CANADA	261	864
			SURINAME	501	1,160
2106909100	Fortificant premixes	09899		83,103	101,649 *
			JAPAN	1,326	99
			KOREA, REPUBLIC OF	208	678
			CHINA	12,900	40,312
			THAILAND	744	9,932
			SINGAPORE	656	2,667
			MALAYSIA	8,314	10,999
			BRUNEI DARUSSALAM	202	2,858
			SAUDI ARABIA	37,425	23,580
			UNITED ARAB EMIRATES	1	1
			EAST TIMOR	21,326	10,520
			GERMANY, FED. REP. OF	1	3
2106909200	Ginseng based preparations	09899		6,070	41,039 *
			SINGAPORE	30	7,245
			SAUDI ARABIA	672	464
			AUSTRALIA	5,000	26,000
			GERMANY, FED. REP. OF	268	100
			LATVIA	100	7,230
2106909300	Food preparations for lactase deficient infants	09899		4,246	5,966 *
			EAST TIMOR	3,710	5,230
			PORTUGAL	536	736
2106909400	Other preparations for infant use	09899		1,811	1,961 *
			EAST TIMOR	1,811	1,961
2106909500	seri kaya	09899		43,832	66,147 *
			JAPAN	719	1,163
			MALAYSIA	19,418	27,881
			EAST TIMOR	22,555	33,655
			UNITED STATES	794	2,231
			SURINAME	346	1,217
2106909900	Other food preparations not elsewhere specified or included	09899		30,284,924	51,441,242 *
			JAPAN	307,837	761,133
			HONG KONG	65,029	243,586
			KOREA, REPUBLIC OF	73,597	166,032
			TAIWAN	5,354,406	8,412,811
			CHINA	1,976,351	3,437,958

TABLE 5 : EXPORT BY COMMODITY AND COUNTRY OF DESTINATION  
JANUARY - DECEMBER 2009

HS	COMMODITY DESCRIPTION	SITC	COUNTRY OF DESTINATION	NET WEIGHT (KG)	FOB VALUE (US \$)
			PAPUA NEW GUINEA	5,415	30,033
			THAILAND	103,655	745,033
			SINGAPORE	2,766,152	4,960,673
			PHILIPPINES	409,188	1,396,515
			MALAYSIA	8,244,500	13,456,357
			MYANMAR (FORM. BURMA)	6,000	9,703
			BRUNEI DARUSSALAM	343,650	77,240
			VIET NAM	7,633,499	12,467,641
			INDIA	16,000	38,122
			BANGLADESH	489	15,520
			SRI LANKA	2,000	4,378
			SAUDI ARABIA	7,116	16,062
			UNITED ARAB EMIRATES	718	1,001
			BENIN	129	132
			MAURITIUS	355	3,808
			AUSTRALIA	359,926	1,049,783
			EAST TIMOR	47,092	82,674
			UNITED STATES	69	858
			BRAZIL	550,000	665,100
			UNITED KINGDOM	1	4
			NETHERLANDS	4,569	11,253
			GERMANY, FED. REP. OF	552	12,836
			SWITZERLAND	2	2
			FINLAND	1,560,900	2,706,539
			PORTUGAL	127	114
			RUSSIA FEDERATION	445,600	668,341
2201100000	Mineral waters and aerated waters	11101		32,551,257	5,343,339 *
			JAPAN	693,274	129,793
			HONG KONG	2,907	4,298
			PAPUA NEW GUINEA	515,977	115,278
			SINGAPORE	9,547,397	1,491,540
			MALAYSIA	13	30
			BRUNEI DARUSSALAM	1,221,361	161,889
			VIET NAM	10,540	3,519
			MALDIVES	6,186	6,963
			SAUDI ARABIA	29,826	18,220
			UNITED ARAB EMIRATES	25,207	21,707
			QATAR	12,745	8,761
			AUSTRALIA	402,413	106,821
			MICRONESIA, FEDERATED STATES OF	1,755	1,088
			NEW CALEDONIA	74	140
			VANUATU	4,845	4,498
			MARSHALL ISLANDS	18,043	2,477
			SOLOMON ISLANDS	88,344	9,529
			EAST TIMOR	19,477,992	3,181,293
			UNITED STATES	398,422	63,820
			CANADA	1,683	2,123
			NETHERLANDS	1	1
			GERMANY, FED. REP. OF	118	205
			PORTUGAL	92,134	9,346
2201901000	Ice and snow	11101		4,709	522 *
			EAST TIMOR	4,709	522
2201909000	Other mineral waters or artificial	11101		14,271,235	2,219,298 *
			JAPAN	1,911	5,190
			HONG KONG	5,487	15,806
			TAIWAN	18,650	2,550
			MONGOLIA	12,299	13,814
			PAPUA NEW GUINEA	198,601	88,340
			SINGAPORE	568,718	141,462
			PHILIPPINES	304	722
			MALAYSIA	2,680	1,846
			BRUNEI DARUSSALAM	193,381	164,101
			KENYA	1,365	1,814
			GUINEA	704	1,912
			AUSTRALIA	13,235,723	1,759,201
			GUAM	17,726	2,216
			TONGA	6,897	6,984
			EAST TIMOR	6,748	13,134
			UNITED STATES	5	15
			GERMANY, FED. REP. OF	36	191
2202101000	Sparkling mineral waters and aerated waters, flavoured	11102		4,486,462	3,510,888 *
			JAPAN	1,560	1,995

TABLE 5 : EXPORT BY COMMODITY AND COUNTRY OF DESTINATION  
JANUARY - DECEMBER 2009

HS	COMMODITY DESCRIPTION	SITC	COUNTRY OF DESTINATION	NET WEIGHT (KG)	FOB VALUE (US \$)
			HONG KONG	3,214	875
			KOREA, REPUBLIC OF	4,971	12,530
			PAPUA NEW GUINEA	95,376	49,174
			SINGAPORE	4,748	4,171
			MALAYSIA	1,394	1,920
			BRUNEI DARUSSALAM	12,562	27,476
			TANZANIA, UNITED REPUBLIC OF	12,000	1,570
			KENYA	12,883	2,751
			TOGO	327	1,087
			CAMEROON	13	17
			NIGERIA	7	20
			COTE D'IVOIRE	7	9
			SENEGAL	62	57
			MALI	1	2
			BENIN	12,246	8,708
			AUSTRALIA	56,542	105,779
			NEW ZEALAND	4,263	13,010
			NORTHERN MARIANA ISLANDS	1	3
			EAST TIMOR	4,080,567	3,043,539
			UNITED STATES	78,238	102,201
			PORTUGAL	105,480	133,994
2202109000	Other mineral water, containing added sugar/sweetening or flavoured	11102		4,562,778	3,772,874 *
			JAPAN	10,130	14,254
			HONG KONG	884,694	726,858
			TAIWAN	4,809	6,488
			CHINA	711	3,849
			PAPUA NEW GUINEA	32,669	16,181
			THAILAND	218	88
			SINGAPORE	299,593	240,994
			PHILIPPINES	101,383	61,870
			MALAYSIA	727,390	276,132
			BRUNEI DARUSSALAM	177,487	150,347
			VIET NAM	36	137
			MALDIVES	5,968	2,031
			INDIA	236,304	138,000
			PAKISTAN	24,037	8,085
			SAUDI ARABIA	123,298	38,579
			JORDAN	6,870	4,557
			UNITED ARAB EMIRATES	94,731	99,851
			QATAR	2,736	1,050
			EGYPT	509	1,300
			LIBYAN ARAB JAMAHIRIYA	953	1,736
			ALGERIA	62,180	37,800
			MADAGASCAR	453	120
			KENYA	32,946	25,304
			MOZAMBIQUE	136	72
			TOGO	1,928	1,267
			ANGOLA	17,502	16,479
			NIGERIA	11	35
			SEYCHELLES	2,299	6,750
			AUSTRALIA	59,569	68,877
			MICRONESIA, FEDERATED STATES OF	1,615	1,200
			NEW CALEDONIA	4,256	5,139
			NORTHERN MARIANA ISLANDS	3,991	12,149
			VANUATU	46,603	10,590
			AMERICAN SAMOA	34	100
			KIRIBATI	52	121
			SOLOMON ISLANDS	1,726	1,701
			TONGA	9,696	9,803
			EAST TIMOR	1,570,772	1,767,125
			UNITED STATES	241	679
			GERMANY, FED. REP. OF	124	200
			PORTUGAL	5,393	5,419
			MONTSERRAT	6,725	9,557
2202901000	Flavoured uht milk drink	11102		3,554,077	3,771,216 *
			HONG KONG	490,815	418,244
			PAPUA NEW GUINEA	76,705	77,202
			THAILAND	750	3,885
			SINGAPORE	235,336	270,442
			MALAYSIA	1,864,864	2,360,524
			VIET NAM	732,791	588,396
			UNITED ARAB EMIRATES	1	1

TABLE 5 : EXPORT BY COMMODITY AND COUNTRY OF DESTINATION  
JANUARY - DECEMBER 2009

HS	COMMODITY DESCRIPTION	SITC	COUNTRY OF DESTINATION	NET WEIGHT (KG)	FOB VALUE (US \$)
			GUINEA	1,867	1,090
			MAURITIUS	36,960	29,917
			EAST TIMOR	113,985	21,511
			UNITED STATES	1	1
			NETHERLANDS	1	1
			GERMANY, FED. REP. OF	1	2
2202902000	Soya milk drink	11102		522,353	225,446 *
			JAPAN	1	1
			MALAYSIA	505,384	178,494
			GUINEA	16,118	45,700
			AUSTRALIA	799	1,218
			EAST TIMOR	51	33
2202903000	Non-aerated beverage ready for immediate consumption without dilution	11102		5,799,873	3,282,239 *
			JAPAN	25,096	19,919
			HONG KONG	171,465	206,051
			KOREA, REPUBLIC OF	26,752	13,420
			TAIWAN	20,792	70,300
			CHINA	18,686	59,366
			PAPUA NEW GUINEA	115,198	25,897
			THAILAND	192,225	97,171
			SINGAPORE	623,467	469,178
			PHILIPPINES	1,369,358	530,545
			MALAYSIA	176,111	100,832
			BRUNEI DARUSSALAM	905,526	544,855
			VIET NAM	617,200	252,253
			INDIA	17,038	9,936
			SAUDI ARABIA	293,641	66,543
			JORDAN	2,432	6,080
			UNITED ARAB EMIRATES	32,627	42,996
			QATAR	33,894	11,253
			EGYPT	28,690	16,003
			GUINEA	49,797	15,452
			MAURITIUS	3,056	1,978
			AUSTRALIA	185,488	162,679
			NEW ZEALAND	1,046	1,096
			AMERICAN SAMOA	184,422	115,766
			FIJI	6,282	2,814
			SOLOMON ISLANDS	310,143	122,727
			EAST TIMOR	156,342	171,112
			UNITED STATES	150,011	77,851
			SURINAME	855	1,228
			UNITED KINGDOM	2,652	857
			NETHERLANDS	76,241	61,716
			GERMANY, FED. REP. OF	1,584	1,828
			AUSTRIA	1,756	2,537
2202909000	Oth non-alcoholic beverages, excluding fruit or vegetable juices	11102		2,026,088	6,072,896 *
			JAPAN	36,906	41,939
			HONG KONG	229,513	1,002,366
			KOREA, REPUBLIC OF	21,165	57,276
			TAIWAN	72,001	82,724
			CHINA	624	8,434
			PAPUA NEW GUINEA	138	354
			SINGAPORE	26,225	140,869
			MALAYSIA	170,826	302,503
			CAMBODIA	6,182	7,164
			BRUNEI DARUSSALAM	122,689	288,524
			VIET NAM	152,685	1,562,491
			MALDIVES	2,625	5,027
			INDIA	3,844	8,382
			PAKISTAN	7,671	14,170
			SAUDI ARABIA	63,483	21,459
			KUWAIT	262	600
			UNITED ARAB EMIRATES	731,065	2,229,604
			EGYPT	116	442
			LIBYAN ARAB JAMAHIRIYA	20,763	74,258
			COTE D'IVOIRE	655	2,151
			BENIN	707	2,390
			GAMBIA	2,200	5,802
			AUSTRALIA	35,396	56,186
			MICRONESIA, FEDERATED STATES OF	223	276
			VANUATU	2,488	3,052
			FIJI	216	500



TABLE 5 : EXPORT BY COMMODITY AND COUNTRY OF DESTINATION  
JANUARY - DECEMBER 2009

HS	COMMODITY DESCRIPTION	SITC	COUNTRY OF DESTINATION	NET WEIGHT (KG)	FOB VALUE (US \$)
			SAMOA	19	36
			SOLOMON ISLANDS	7,444	14,363
			EAST TIMOR	305,101	133,947
			UNITED STATES	2,359	4,082
			CANADA	404	1,371
			NETHERLANDS	74	106
			GERMANY, FED. REP. OF	19	48
2203001000	Stout and porter	11230		9,642,930	6,030,549 *
			JAPAN	224,060	184,585
			KOREA, REPUBLIC OF	526	35
			TAIWAN	34,728	39,912
			THAILAND	822,759	462,610
			SINGAPORE	142,642	96,007
			MALAYSIA	903,192	614,937
			VIET NAM	196,619	107,356
			UNITED ARAB EMIRATES	6,849,360	4,168,321
			SUDAN	17,680	14,275
			SIERRA LEONE	13,094	14,490
			BENIN	35,351	28,290
			AUSTRALIA	152,587	94,066
			MARSHALL ISLANDS	9,564	11,400
			SOLOMON ISLANDS	35,327	27,697
			EAST TIMOR	58,128	64,920
			UNITED STATES	66,990	42,753
			UNITED KINGDOM	17,377	9,075
			NETHERLANDS	62,946	49,820
2203009000	Other beer made from malt,including ale	11230		1,058,749	714,263 *
			SINGAPORE	53,796	35,100
			MALAYSIA	896,600	597,375
			MALDIVES	107,592	81,450
			EAST TIMOR	50	6
			NETHERLANDS	465	206
			IRELAND	246	126
2204100000	Sparkling wine	11215		78,710	84,356 *
			JAPAN	5,391	6,454
			MALAYSIA	73,319	77,902
2204211100	Wine, in containers <= 2 l, alcoholic strength by volume <= 15%	11217		63	300 *
			SURINAME	63	300
2205101000	Vermouth & oth wine,in container <=2 l, alcoholic strength by volume <= 15%	11213		202	54 *
			EAST TIMOR	202	54
2205102000	Vermouth & oth wine,in container <=2 l, alcoholic strength by volume > 15%	11213		8,379	14,400 *
			SINGAPORE	8,379	14,400
2206001000	Cider and perry	11220		521	882 *
			MALDIVES	239	471
			AUSTRALIA	282	411
2206002000	Sake (rice wine)	11220		518	950 *
			CHINA	518	950
2206009000	Other fermented beverages,including mead	11220		137,506	286,537 *
			JAPAN	24,609	52,012
			HONG KONG	1,461	1,718
			KOREA, REPUBLIC OF	16,110	50,244
			TAIWAN	5,544	10,454
			SINGAPORE	5,356	54,044
			MALAYSIA	352	11,404
			BRUNEI DARUSSALAM	11,394	9,684
			MALDIVES	30,124	45,261
			PAKISTAN	326	883
			SAUDI ARABIA	845	2,000
			AUSTRALIA	484	811
			EAST TIMOR	40,063	43,149
			UNITED STATES	7	40
			NETHERLANDS	802	4,705
			GERMANY, FED. REP. OF	29	128
2207100000	Undenatured ethylalcohol of alcoholic strength by volume of >= 80%	51215		25,045,860	14,961,929 *
			JAPAN	18,500,708	10,743,649
			KOREA, REPUBLIC OF	2,002,535	1,119,625
			TAIWAN	791,728	686,315
			THAILAND	18,460	13,892
			SINGAPORE	15	6
			PHILIPPINES	2,125,900	1,479,352
			GHANA	12,800	12,080
			AUSTRALIA	1,593,714	907,010

TABLE 5 : EXPORT BY COMMODITY AND COUNTRY OF DESTINATION  
JANUARY - DECEMBER 2009

HS	COMMODITY DESCRIPTION	SITC	COUNTRY OF DESTINATION	NET WEIGHT (KG)	FOB VALUE (US \$)
2207201900	Oth denatured ethyl alcohol, including methylate spirits	51216	JAPAN	2	72 *
2207209000	Other ethyl alcohol and other spirits	51216	JAPAN	2	72
			TAIWAN	12,480	12,925
			THAILAND	512,000	471,779
			SINGAPORE	446	864
			PHILIPPINES	781,306	729,950
			MALDIVES	1,378	2,720
			UNITED ARAB EMIRATES	2	50
			NORWAY	18,662	24,028
2208201000	Brandy of an alcoholic strength by volume not exceeding 46% vol	11242	EAST TIMOR	42	29 *
2208203000	Other spirits of an alcoholic strength by volume not exceeding 46% vol	11242	JAPAN	350	1,080 *
2208204000	Other spirits of an alcoholic strength by volume exceeding 46% vol	11242	NETHERLANDS	242,880	608,580 *
2208903000	Other samsu of an alcoholic strength by volume not exceeding 40% vol	11249	EAST TIMOR	98	421 *
2208905000	Arrack, pineapple spirit of an alcoholic strength by volume <= 40%	11249	JAPAN	4,000	3,000 *
2208909000	Other spirituous beverages	11249	INDIA	265	110 *
2209000000	Vinegar and substitutes for vinegar obtained from acetic acid	09844	JAPAN	126,805	878,241 *
			HONG KONG	67,660	827,572
			TAIWAN	409	817
			SINGAPORE	3,325	4,988
			AUSTRALIA	7,305	5,586
			EAST TIMOR	4,055	11,507
			UNITED STATES	43,956	27,606
2301100000	Flours, meals & pellets, of meat / meat offal; unfit for human consumption; greaves	08141	EAST TIMOR	95	165
2301200000	Flours, meals & pellets, of fish/crustacean, molluscs/other aquatic invertebrates	08142	JAPAN	48,873	5,009 *
			HONG KONG	48,873	5,009
			CHINA	2,818,224	1,977,136 *
			SINGAPORE	736,033	378,362
			MALAYSIA	137,348	40,584
			VIET NAM	790,000	817,000
			BANGLADESH	6,865	2,682
			SAUDI ARABIA	549,198	463,032
			NIGERIA	80,400	16,350
2302100000	Bran, sharps and other residues of maize (corn)	08124	JAPAN	300,000	141,775
			KOREA, REPUBLIC OF	1,120	804
2302300000	Bran, sharps and other residues of wheat	08126	JAPAN	217,260	116,547
			KOREA, REPUBLIC OF	89,099	7,586 *
			PHILIPPINES	70,099	7,016
			VIET NAM	19,000	570
2302401000	Bran, sharps and other residues of rice	08129	JAPAN	332,964,585	46,522,716 *
			KOREA, REPUBLIC OF	59,971,290	8,679,490
			PHILIPPINES	154,883,454	22,379,283
			SINGAPORE	34,298,000	4,371,812
			VIET NAM	83,811,841	11,092,131
2302409000	Bran, sharps and other residues of oth cereals	08129	JAPAN	779,808	56,911 *
			KOREA, REPUBLIC OF	75,000	13,625
			TAIWAN	45,680	5,386
			SINGAPORE	659,128	37,900
2302500000	Bran, sharps and other residues of leguminous plants	08123	JAPAN	1,596,152	370,506 *
2303101000	Residues of starch manufacture of manioc (cassava) or sago	08151	JAPAN	1,584,000	365,960
			KOREA, REPUBLIC OF	12,000	3,840
			SINGAPORE	152	706
			AUSTRALIA	21,186	1,855 *
			EAST TIMOR	21,186	1,855
			NETHERLANDS	3,111,019	609,708 *
			JAPAN	2,249,550	346,833
			KOREA, REPUBLIC OF	200,000	56,000
			SINGAPORE	185	510
			AUSTRALIA	661,120	206,341
			EAST TIMOR	160	23
			CANADA	4	1
2303109000	Other residues of starch and similar residues	08151	JAPAN	8,881,618	1,896,356 *
			MALAYSIA	8,754,577	1,867,376
			EAST TIMOR	272	500
			NETHERLANDS	269	215

TABLE 5 : EXPORT BY COMMODITY AND COUNTRY OF DESTINATION  
JANUARY - DECEMBER 2009

HS	COMMODITY DESCRIPTION	SITC	COUNTRY OF DESTINATION	NET WEIGHT (KG)	FOB VALUE (US \$)
2303200000	Beet pulp, bagasse and other waste of sugar manufacture	08152	UNITED STATES	126,500	28,265
			JAPAN	418,128	58,404 *
			KOREA, REPUBLIC OF	331,120	46,528
			GERMANY, FED. REP. OF	81,858	10,376
2303300000	Brewing or distilling dregs and waste	08153	GERMANY, FED. REP. OF	5,150	1,500
			KOREA, REPUBLIC OF	67,688,940	8,516,634 *
			VIET NAM	44,392,070	5,428,438
2304000000	Oil-cake&other solid residues,in pellet form, from the extract of soyabean oil	08131	VIET NAM	23,296,870	3,088,196
			CHINA	19,600	14,249 *
2305000000	Oil-cake&other solid residues,in pellet form, from the extract of ground-nut oil	08132	CHINA	19,600	14,249 *
2306300000	Oil-cake and other solid residues of sunflower seeds	08135	MALAYSIA	480	447 *
			KOREA, REPUBLIC OF	480	447
2306490000	Other oil-cake and other solid residues of rape or colza seeds	08136	VIET NAM	6,000,000	318,000 *
			JAPAN	6,000,000	318,000
2306500000	Oil-cake and other solid residues of coconut/copra manual/mechanic proces	08137	JAPAN	1,240,000	203,925 *
			JAPAN	1,240,000	203,925 *
			JAPAN	209,046,426	24,766,789 *
			KOREA, REPUBLIC OF	1,395,411	225,036
			TAIWAN	94,814,587	10,999,353
			CHINA	1,024,050	190,911
			SINGAPORE	11,821,460	953,616
			MALAYSIA	2,106,220	863,588
			VIET NAM	6,342,101	879,862
			INDIA	42,435,867	4,487,622
			PAKISTAN	18,384,480	1,790,537
			SAUDI ARABIA	6,940,591	526,881
			UNITED ARAB EMIRATES	4,250	3,500
			SUDAN	1	3
			AUSTRALIA	8,000	3,242
			UNITED STATES	724,273	109,583
			UNITED KINGDOM	150,196	58,470
NETHERLANDS	256,520	53,011			
2306600000	Oil-cake and other solid residues of palm nuts or kernels	08138	NETHERLANDS	22,638,419	3,621,574
			JAPAN	2,612,732,214	143,913,522 *
			KOREA, REPUBLIC OF	37,645,779	1,655,844
			CHINA	235,615,046	13,144,955
			THAILAND	237,043,263	12,287,647
			SINGAPORE	57,569,515	2,566,548
			PHILIPPINES	21,241,000	982,668
			VIET NAM	36,347,749	1,837,184
			INDIA	126,359,059	6,414,166
			PAKISTAN	5,140,000	396,873
			EGYPT	5,929,160	322,916
			SOUTH AFRICA	654,900	122,960
			AUSTRALIA	24,375,000	1,553,110
			NEW ZEALAND	85,129,468	4,979,468
			UNITED KINGDOM	460,401,956	24,623,712
			NETHERLANDS	18,000	702
			GERMANY, FED. REP. OF	1,072,358,260	62,156,879
SWITZERLAND	92,805,329	5,192,460			
ITALY	2,998,730	184,930			
2306902000	Oil-cake and other solid residues of maize (corn) germ	08139	ITALY	111,100,000	5,490,500
			JAPAN	159,930	18,968 *
2306909000	Other oil-cake and other solid residues	08139	JAPAN	159,930	18,968 *
			JAPAN	9,926,567	1,772,032 *
			KOREA, REPUBLIC OF	4,491,752	906,356
			TAIWAN	3,218,425	479,247
			CHINA	663,340	102,936
			PERU	221,050	30,553
			FRANCE	40,000	8,400
			BRUNEI DARUSSALAM	1,292,000	244,540
			SINGAPORE	151,932	207,502 *
			PHILIPPINES	133,590	20,586
2308000000	Vegetable materials and waste, residues of a kind used in animal feeding	08119	MALAYSIA	15,578	185,100
			BRUNEI DARUSSALAM	2,647	1,711
			FRANCE	117	105
			SINGAPORE	133,590	20,586
			PHILIPPINES	15,578	185,100
2309101000	Dog or cat food, put up for retail sale, containing meat	08195	BRUNEI DARUSSALAM	117	105
			UNITED STATES	17,850	19,839 *
2309109000	Dog or cat food, put up for retail sale, not containing meat	08195	UNITED STATES	17,850	19,839 *
			SAUDI ARABIA	850	346 *
2309901100	Complete feed for poultry	08199	SAUDI ARABIA	850	346
			KOREA, REPUBLIC OF	111,507	114,060 *
			KOREA, REPUBLIC OF	6,000	4,961

TABLE 5 : EXPORT BY COMMODITY AND COUNTRY OF DESTINATION  
JANUARY - DECEMBER 2009

HS	COMMODITY DESCRIPTION	SITC	COUNTRY OF DESTINATION	NET WEIGHT (KG)	FOB VALUE (US \$)
			TAIWAN	17,999	23,360
			SINGAPORE	1	1
			PHILIPPINES	7,507	12,194
2309901200	Complete feed for swine	08199	INDIA	80,000	73,544
				10,492	17,041 *
			PHILIPPINES	10,492	17,041
2309901300	Complete feed for prawn feed	08199		7,348,846	4,770,101 *
			MALAYSIA	5,356,429	3,119,081
			BRUNEI DARUSSALAM	97,488	94,003
			VIET NAM	424,000	25,864
			BANGLADESH	115,000	7,015
			SRI LANKA	1,054,500	1,198,154
			GHANA	11,998	8,504
			AUSTRALIA	247,837	277,534
			NEW ZEALAND	41,594	39,946
2309901900	Other complete feed	08199		1,949,902	2,339,479 *
			JAPAN	159,327	593,962
			KOREA, REPUBLIC OF	485,694	59,406
			CHINA	24	219
			SINGAPORE	130,415	164,710
			MALAYSIA	169,905	112,973
			AUSTRALIA	988,775	1,110,304
			UNITED STATES	15,364	264,802
			PANAMA	398	33,103
2309902000	Premixes, feed supplements and feed additives for animal	08199		13,479,149	7,290,149 *
			JAPAN	3,391,102	1,606,635
			HONG KONG	126	350
			KOREA, REPUBLIC OF	148,592	99,207
			TAIWAN	418,000	261,991
			THAILAND	4,442,522	1,676,697
			SINGAPORE	80,808	433,252
			MALAYSIA	156,338	206,593
			VIET NAM	3,567,208	1,578,671
			INDIA	999,741	345,759
			SAUDI ARABIA	96,000	161,684
			QATAR	1	27
			AUSTRALIA	161,460	892,802
			UNITED STATES	17,250	26,274
			SWEDEN	1	207
2309909000	Other preparations of a kind used in animal feeding, not containing meat	08199		1,307,560	922,838 *
			JAPAN	461	4,289
			KOREA, REPUBLIC OF	15,497	11,050
			SINGAPORE	142,385	146,577
			MALAYSIA	232,943	169,172
			VIET NAM	50,000	47,950
			INDIA	18,000	23,674
			BANGLADESH	240,682	151,027
			SAUDI ARABIA	408	202
			NIGERIA	600,000	354,000
			AUSTRALIA	7,085	12,750
			EAST TIMOR	52	8
			UNITED STATES	3	153
			GERMANY, FED. REP. OF	34	1,586
			ITALY	10	400
2401101000	Virginia tobacco, not stemmed/stripped, flue-cured	12110		1,433,285	5,480,602 *
			PHILIPPINES	157,079	50,207
			MALAYSIA	917,117	4,428,316
			EGYPT	19,848	44,198
			NIGERIA	17,820	60,053
			SOUTH AFRICA	19,791	42,947
			AUSTRALIA	9,600	62,592
			EAST TIMOR	37,058	7,766
			CHILE	9,735	2,997
			NETHERLANDS	89,348	548,273
			ITALY	11,576	51,814
			POLAND	28,430	13,187
			RUSSIA FEDERATION	115,883	168,252
2401103000	Other tobacco, not stemmed/stripped, flue-cured	12110		3,246,805	7,085,805 *
			PHILIPPINES	544,559	2,427,335
			EGYPT	52,286	86,064
			GAMBIA	10,000	24,800
			UNITED STATES	138,547	190,675

TABLE 5 : EXPORT BY COMMODITY AND COUNTRY OF DESTINATION  
JANUARY - DECEMBER 2009

HS	COMMODITY DESCRIPTION	SITC	COUNTRY OF DESTINATION	NET WEIGHT (KG)	FOB VALUE (US \$)
			UNITED KINGDOM	39,600	134,640
			NETHERLANDS	59,400	89,100
			GERMANY, FED. REP. OF	114,328	359,686
			BELGIUM	917,880	2,547,437
			ITALY	24,327	115,297
			POLAND	94,050	373,379
			BELARUS	137,981	122,803
			UKRAINE	35,640	67,003
			LITHUANIA	80,307	70,268
			RUSSIA FEDERATION	997,900	477,318
2401109000	Other tobacco, not stemmed/stripped, not flue-cured	12110		23,898,562	77,543,016 *
			JAPAN	54	61
			CHINA	501,097	2,772,405
			THAILAND	144,000	230,400
			SINGAPORE	244,037	1,134,873
			PHILIPPINES	424,898	1,250,519
			MALAYSIA	1,187,634	5,405,808
			CAMBODIA	435,600	1,870,110
			VIET NAM	9,999	10,250
			SRI LANKA	387,706	6,375,140
			EGYPT	2,842,205	5,939,232
			MOROCCO	71,280	74,844
			TUNISIA	394,800	1,270,170
			ALGERIA	165,000	294,075
			CAMEROON	34,560	13,133
			SENEGAL	60,014	67,022
			MAURITANIA	40,000	149,220
			SOUTH AFRICA	752,620	2,060,698
			AUSTRALIA	99,000	287,100
			SAINT VINCENT AND THE GRENADINES	18,000	11,700
			EAST TIMOR	80	1,183
			UNITED STATES	4,912,959	8,433,456
			HONDURAS	41,073	365,542
			NICARAGUA	440,348	3,069,505
			PARAGUAY	200,000	292,400
			PUERTO RICO	540,004	1,646,276
			DOMINICAN REPUBLIC	351,594	3,481,247
			EL SALVADOR	9,000	71,211
			UNITED KINGDOM	59,400	147,688
			NETHERLANDS	1,456,800	4,202,022
			FRANCE	251,456	1,020,353
			GERMANY, FED. REP. OF	786,217	4,694,313
			BELGIUM	3,562,813	12,899,338
			SWITZERLAND	135,711	542,870
			DENMARK	195,963	630,864
			IRELAND	374,100	1,279,776
			ITALY	663,255	1,706,420
			SPAIN	245,084	1,031,374
			POLAND	158,400	228,560
			BELARUS	178,200	374,660
			UKRAINE	135,243	215,366
			RUSSIA FEDERATION	1,388,358	1,991,832
2401201000	Virginia tobacco, partly/wholly stemmed/ stripped, flue-cured	12120		9,770,220	53,075,756 *
			HONG KONG	1	2
			KOREA, REPUBLIC OF	39,600	168,300
			SINGAPORE	365,629	2,220,818
			PHILIPPINES	601,080	3,578,074
			MALAYSIA	2,788,752	17,903,567
			VIET NAM	768,022	4,688,376
			PAKISTAN	118,800	765,468
			TURKEY	217,800	1,309,770
			MOROCCO	71,280	220,968
			KENYA	39,599	232,068
			NIGERIA	217,800	1,134,738
			SOUTH AFRICA	423,626	2,427,910
			AUSTRALIA	396,610	1,297,258
			UNITED STATES	265,198	165,860
			CANADA	294,598	1,717,908
			CHILE	2,251	693
			BRAZIL	225,757	1,278,543
			PUERTO RICO	36,000	22,680
			UNITED KINGDOM	79,200	460,548

TABLE 5 : EXPORT BY COMMODITY AND COUNTRY OF DESTINATION  
JANUARY - DECEMBER 2009

HS	COMMODITY DESCRIPTION	SITC	COUNTRY OF DESTINATION	NET WEIGHT (KG)	FOB VALUE (US \$)
			NETHERLANDS	352,599	2,174,723
			FRANCE	617,759	2,977,128
			GERMANY, FED. REP. OF	398,895	2,248,633
			BELGIUM	418,845	1,678,718
			ITALY	8,919	35,043
			SPAIN	59,398	284,470
			HUNGARY	38,400	215,040
			POLAND	217,198	1,143,738
			ROMANIA	78,798	417,314
			UKRAINE	18,600	95,790
			UZBEKISTAN	79,199	358,358
			CZECH REPUBLIC	1,009	1,242
			RUSSIA FEDERATION	528,998	1,852,010
2401202000	Virginia tobacco, partly/wholly stemmed/ stripped, not flue-cured	12120		70,577	159,400 *
			EGYPT	70,577	159,400
2401204000	Burley tobacco, partly/wholly stemmed/ stripped	12120		991,339	4,445,381 *
			PHILIPPINES	173,880	492,080
			MALAYSIA	800,179	3,879,861
			AUSTRALIA	17,280	73,440
2401205000	Other tobacco, partly/wholly stemmed/ stripped, flue-cured	12120		851,822	1,356,482 *
			MALAYSIA	180	725
			VIET NAM	14,437	71,200
			AUSTRALIA	77,640	124,326
			PARAGUAY	190,770	559,185
			GERMANY, FED. REP. OF	16,351	6,377
			BELGIUM	59,586	160,108
			BELARUS	126,594	213,182
			RUSSIA FEDERATION	366,264	221,379
2401209000	Other tobacco, partly/wholly stemmed/ stripped, not flue-cured	12120		7,919,929	20,044,823 *
			JAPAN	42	37
			SINGAPORE	2,616	11,954
			MALAYSIA	289,969	571,697
			EGYPT	316,971	637,979
			TUNISIA	1,000	16,000
			SENEGAL	60,023	93,036
			SOUTH AFRICA	79,400	209,020
			AUSTRALIA	6,247	7,997
			UNITED STATES	4,049,004	7,601,333
			HONDURAS	18,304	143,509
			NICARAGUA	28,793	189,993
			PARAGUAY	100,000	198,150
			PUERTO RICO	1,026,000	1,947,767
			DOMINICAN REPUBLIC	9,000	74,542
			UNITED KINGDOM	36,000	190,800
			NETHERLANDS	200,433	1,338,291
			GERMANY, FED. REP. OF	524,852	3,316,550
			BELGIUM	703,716	1,902,953
			SWITZERLAND	16,355	22,429
			DENMARK	79,388	252,461
			SWEDEN	67,795	366,948
			ITALY	120,780	160,825
			SPAIN	166,501	769,125
			UKRAINE	16,740	21,427
2401301000	Tobacco stems	12130		3,129,483	1,350,268 *
			KOREA, REPUBLIC OF	97,200	68,040
			SINGAPORE	25,963	84,419
			PHILIPPINES	10,000	11,000
			MALAYSIA	442,223	230,511
			CAMBODIA	57,600	8,064
			VIET NAM	21,976	24,830
			SOUTH AFRICA	58,970	43,530
			AUSTRALIA	202,045	230,820
			UNITED STATES	234,000	186,500
			CHILE	331,532	115,820
			NETHERLANDS	19,200	13,440
			FRANCE	222,900	49,791
			GERMANY, FED. REP. OF	185,397	51,809
			BELGIUM	601,560	90,859
			GREECE	99,000	25,800
			POLAND	9,529	4,420
			UKRAINE	18,876	12,498
			RUSSIA FEDERATION	491,512	98,117

TABLE 5 : EXPORT BY COMMODITY AND COUNTRY OF DESTINATION  
JANUARY - DECEMBER 2009

HS	COMMODITY DESCRIPTION	SITC	COUNTRY OF DESTINATION	NET WEIGHT (KG)	FOB VALUE (US \$)
2401309000	Other tobacco refuse	12130		1,203,165	2,087,574 *
			JAPAN	59,212	121,216
			TAIWAN	207,000	4,910
			SINGAPORE	18,919	71,914
			PHILIPPINES	706,712	1,409,491
			MALAYSIA	32,825	50,198
			EGYPT	11,550	9,240
			SOUTH AFRICA	20,000	13,000
			UNITED STATES	33,692	22,409
			BRAZIL	1	1
			FRANCE	93,059	378,932
			GERMANY, FED. REP. OF	20,191	6,247
			BELGIUM	1	3
			SWITZERLAND	3	13
2402100000	Cigars, cheroots and cigarillos, containing tobacco	12210		2,138,422	27,824,489 *
			JAPAN	48,887	190,616
			HONG KONG	1,312	183,621
			KOREA, REPUBLIC OF	908	6,063
			TAIWAN	11	282
			MACAU	865	12,269
			SINGAPORE	295	4,139
			MALAYSIA	5,440	48,000
			INDIA	55	650
			IRAQ	329	9,700
			SAUDI ARABIA	10,396	138,550
			JORDAN	199	2,400
			LEBANON	2,933	79,216
			TURKEY	576	8,928
			UNITED ARAB EMIRATES	5,656	74,640
			QATAR	4,622	41,007
			CYPRUS	1,616	44,518
			EGYPT	26,887	67,982
			SOUTH AFRICA	938	14,370
			MAURITIUS	1,054	16,200
			AUSTRALIA	1,074	6,215
			EAST TIMOR	80	1,344
			UNITED STATES	538,357	8,254,802
			CANADA	2,665	48,296
			ARGENTINA	119	3,662
			BOLIVIA	5,178	59,750
			DOMINICAN REPUBLIC	102	666
			UNITED KINGDOM	518	8,140
			NETHERLANDS	22,979	279,002
			FRANCE	810	11,475
			GERMANY, FED. REP. OF	40,526	541,827
			AUSTRIA	1,857	30,510
			BELGIUM	1,194,353	9,085,187
			SWITZERLAND	939	16,684
FINLAND	33	545			
HUNGARY	1,573	26,040			
POLAND	550	9,576			
ROMANIA	2,200	36,100			
LITHUANIA	209,880	8,434,624			
CZECH REPUBLIC	1,650	26,893			
2402201000	Beedies	12220		1,439,665	12,728,777 *
			JAPAN	3,311	49,659
			HONG KONG	6,842	68,535
			KOREA, REPUBLIC OF	317	2,250
			MACAU	9	64
			SINGAPORE	67,182	695,854
			PHILIPPINES	154	1,600
			MALAYSIA	1,247,380	10,580,408
			CAMBODIA	8,281	109,661
			BRUNEI DARUSSALAM	31,531	240,920
			INDIA	477	3,320
			SAUDI ARABIA	33,704	456,830
			UNITED ARAB EMIRATES	7,822	75,976
			QATAR	942	9,028
			BAHRAIN	95	10
			EGYPT	4,450	68,800
			SOUTH AFRICA	220	3,550
			MAURITIUS	330	5,670

TABLE 5 : EXPORT BY COMMODITY AND COUNTRY OF DESTINATION  
JANUARY - DECEMBER 2009

HS	COMMODITY DESCRIPTION	SITC	COUNTRY OF DESTINATION	NET WEIGHT (KG)	FOB VALUE (US \$)
			AUSTRALIA	836	10,420
			PANAMA	4,284	68,460
			CHILE	7,418	84,350
			URUGUAY	456	4,475
			PERU	3,217	20,540
			BAHAMAS	248	2,802
			ARUBA	623	5,975
			UNITED KINGDOM	99	1,533
			GERMANY, FED. REP. OF	1,287	21,134
			HUNGARY	484	8,240
			POLAND	6,346	105,853
			RUSSIA FEDERATION	1,320	22,860
2402209010	Cigarettes tobacco	12220		7,101,976	77,527,735 *
			JAPAN	84,612	1,109,207
			KOREA, REPUBLIC OF	2,322	23,761
			TAIWAN	1,799	25,738
			THAILAND	690	23,273
			SINGAPORE	4,377,412	48,094,735
			PHILIPPINES	141,060	1,453,380
			MALAYSIA	1,593,271	16,201,434
			BRUNEI DARUSSALAM	4,275	34,251
			INDIA	18,161	175,132
			PAKISTAN	30	145
			BANGLADESH	30	75
			IRAN (ISLAMIC REPUBLIC OF)	5,638	62,999
			SAUDI ARABIA	182,607	2,608,343
			TURKEY	4,399	72,200
			UNITED ARAB EMIRATES	36,972	489,728
			BAHRAIN	1,496	17,297
			SOUTH AFRICA	204	1,173
			VANUATU	967	4,857
			EAST TIMOR	342,628	2,940,516
			UNITED STATES	9,984	83,616
			CANADA	987	17,630
			ARGENTINA	87	3,032
			PARAGUAY	261,940	3,789,402
			NETHERLANDS	4	38
			FRANCE	209	2,337
			GERMANY, FED. REP. OF	4,663	66,008
			PORTUGAL	24,430	209,308
			ROMANIA	1,099	18,120
2402209090	Other cigarettes containing tobacco	12220		45,225,259	286,098,532 *
			JAPAN	5,139	66,164
			HONG KONG	31,227	188,912
			KOREA, REPUBLIC OF	3,204	15,704
			TAIWAN	2,854	16,000
			CHINA	12,778	69,860
			MACAU	62	308
			THAILAND	5,550,864	30,347,608
			SINGAPORE	738,642	6,785,136
			PHILIPPINES	333,648	4,797,819
			MALAYSIA	6,422,821	67,553,586
			CAMBODIA	29,411,518	158,225,528
			BRUNEI DARUSSALAM	644	8,909
			VIET NAM	444,536	6,779,230
			INDIA	1,461	12,741
			PAKISTAN	35	865
			JORDAN	71,820	283,500
			LEBANON	271,168	1,070,400
			TURKEY	1,680,588	6,633,900
			UNITED ARAB EMIRATES	140,868	552,420
			TANZANIA, UNITED REPUBLIC OF	5,300	60,000
			AUSTRALIA	2,503	17,173
			VANUATU	779	6,080
			EAST TIMOR	88,183	2,434,986
			BELGIUM	28	673
			SWITZERLAND	12	338
			PORTUGAL	4,577	170,692
2402901000	Cigars, cheroots and cigarillos of tobacco substitutes	12231		4,242	48,005 *
			MALAYSIA	4,240	48,000
			UNITED STATES	1	1
			GERMANY, FED. REP. OF	1	4



TABLE 5 : EXPORT BY COMMODITY AND COUNTRY OF DESTINATION  
JANUARY - DECEMBER 2009

HS	COMMODITY DESCRIPTION	SITC	COUNTRY OF DESTINATION	NET WEIGHT (KG)	FOB VALUE (US \$)
2402902000	Cigarettes of tobacco substitutes	12231		788,537	6,262,927 *
			JAPAN	243	7,690
			TAIWAN	7,550	54,500
			THAILAND	7,208	68,000
			SINGAPORE	257,941	2,100,809
			PHILIPPINES	185,648	1,263,310
			MALAYSIA	109,772	900,826
			VIET NAM	220,056	1,866,100
			UNITED ARAB EMIRATES	1	1
			AUSTRALIA	70	1,482
			NICARAGUA	25	25
			NETHERLANDS	15	140
			GERMANY, FED. REP. OF	8	44
			2403101100	Blended tobacco, packed for retail sale	12232
MALAYSIA	240	2,376			
2403101900	Other smoking tobacco, packed for retail sale	12232		138,976	726,607 *
			TAIWAN	5,873	32,978
			SINGAPORE	13,683	137,264
			MALAYSIA	111,622	539,009
			VIET NAM	6,120	15,555
			EAST TIMOR	1,677	1,750
			GERMANY, FED. REP. OF	1	51
2403102100	Blended tobacco, for cigarette making	12232		861,390	4,600,519 *
			KOREA, REPUBLIC OF	1,500	6,540
			SINGAPORE	378,120	2,104,774
			PHILIPPINES	1,200	3,840
			MALAYSIA	461,311	2,419,222
			GERMANY, FED. REP. OF	19,000	64,459
			BELGIUM	79	732
			ITALY	180	952
2403102900	Oth manufactures tobacco for cigarette making	12232		104,954	380,997 *
			JAPAN	17	17
2403109000	Other smoking tobacco, whether or not containing tobacco substitutes	12232	SINGAPORE	104,937	380,980
				400,924	2,498,636 *
			JAPAN	90	141
			HONG KONG	288	1,354
			THAILAND	8,061	26,938
			SINGAPORE	33,935	237,494
			MALAYSIA	57,280	261,416
			JORDAN	848	21,766
			UNITED ARAB EMIRATES	1	3
			AUSTRALIA	625	4,306
			UNITED STATES	1,985	5,900
			ARGENTINA	498	2,346
			DOMINICAN REPUBLIC	185	6,903
			ARUBA	143	605
			NETHERLANDS	210	283
			FRANCE	5,130	1,908
2403996000	Ang hoon	12239		167,059	1,033,856
			GERMANY, FED. REP. OF	105,086	798,269
2403999000	Oth manufactures tobacco & manufactured tobacco substitutes	12239	ITALY	19,500	95,148
				17,545	80,198 *
2403999000	Oth manufactures tobacco & manufactured tobacco substitutes	12239	SINGAPORE	17,545	80,198
				168,710	4,200,048 *
			HONG KONG	1	5
			SINGAPORE	17	133
			NICARAGUA	1	2
			NETHERLANDS	142	4,635
			BELGIUM	78,577	2,140,310
			DENMARK	89,972	2,054,963
2501001000	Table salt	27830		10,273,378	816,943 *
			JAPAN	54,357	44,305
			PAPUA NEW GUINEA	6,422,735	314,170
			PHILIPPINES	3,420,000	244,981
			MALDIVES	711	1,527
			SOLOMON ISLANDS	19,690	3,600
			EAST TIMOR	339,458	195,802
			PORTUGAL	16,427	12,558
				100,000	5,800 *
			2501004100	Oth salt cont. at least 94.7% sodium chl a dry basis ,in package netto < 45 kg	27830
MALAYSIA	50,000	2,800			
2501004900	Oth salt cont. at least 94.7% sodium chl	27830		31,350,006	1,263,905 *

TABLE 5 : EXPORT BY COMMODITY AND COUNTRY OF DESTINATION  
JANUARY - DECEMBER 2009

HS	COMMODITY DESCRIPTION	SITC	COUNTRY OF DESTINATION	NET WEIGHT (KG)	FOB VALUE (US \$)
	a dry basis ,in package netto < 45 kg		SINGAPORE	6	5
			PHILIPPINES	26,350,000	1,077,400
			MALAYSIA	5,000,000	186,500
2501005000	Sea water	27830		318,846	146,341 *
			JAPAN	308,930	98,271
			SINGAPORE	88	143
			MALAYSIA	1,746	3,195
			AUSTRALIA	51	178
			EAST TIMOR	316	256
			UNITED STATES	6,131	30,193
			FRANCE	100	166
			FINLAND	1,484	13,939
2501009000	Other salt	27830		1,752	42,671 *
			JAPAN	269	36,000
			HONG KONG	76	535
			SINGAPORE	84	488
			PALAU	13	264
			UNITED STATES	1,310	5,384
2503000000	Sulphur of all kinds, oth than sublimed, precipitated and colloidal sulphur	27410		112,539	98,873 *
			JAPAN	1	6
			KOREA, REPUBLIC OF	35,001	9,000
			SINGAPORE	36	110
			MALAYSIA	76,375	89,529
			EAST TIMOR	1,126	228
2504900000	Natural graphite, in other form	27822		11,473	62,438 *
			CHINA	130	16,250
			SINGAPORE	11,343	46,188
2505100000	Silica sands and quartz sands	27331		11,459	7,200 *
			JAPAN	500	499
			SRI LANKA	10,000	6,655
			EGYPT	17	25
			DENMARK	812	8
			ITALY	130	13
2505900000	Other natural sands,whether/not colored other than metal-bearing sands	27339		82,345	197,840 *
			JAPAN	1	1
			THAILAND	196	450
			SINGAPORE	80	500
			PHILIPPINES	22,000	2,442
			MALAYSIA	39	222
			SOUTH AFRICA	59,000	194,175
			ITALY	685	10
			RUSSIA FEDERATION	344	40
2506100000	Quartz	27851		1,149	5,768 *
			SINGAPORE	1	116
			CAMBODIA	1,148	5,652
2507000000	Kaolin and other kaolinic clays,whether or not calcined	27826		379,895,573	9,166,634 *
			JAPAN	6,143,100	609,598
			KOREA, REPUBLIC OF	9,688,099	1,110,375
			TAIWAN	1,278,323	200,002
			CHINA	427,000	69,966
			THAILAND	357,604	56,200
			PHILIPPINES	6,929,934	353,569
			MALAYSIA	4,597,402	460,789
			VIET NAM	1,420,000	194,845
			INDIA	37,173,286	625,096
			BANGLADESH	7,650,000	130,050
			SRI LANKA	320,000	30,400
			IRAN (ISLAMIC REPUBLIC OF)	200,000	24,600
			SAUDI ARABIA	66,000	6,600
			UNITED ARAB EMIRATES	303,639,324	5,294,021
			EAST TIMOR	4,531	417
			ITALY	970	106
2508100000	Bentonite	27827		26,015	23,200 *
			KOREA, REPUBLIC OF	108	30
			TAIWAN	18,000	3,420
			MALAYSIA	7,907	19,750
2508400000	Other clays	27829		385,459	33,029 *
			JAPAN	41	32
			KOREA, REPUBLIC OF	250	22
			CHINA	11,970	442
			SINGAPORE	345,701	18,734
			MALAYSIA	4,111	1,058

TABLE 5 : EXPORT BY COMMODITY AND COUNTRY OF DESTINATION  
JANUARY - DECEMBER 2009

HS	COMMODITY DESCRIPTION	SITC	COUNTRY OF DESTINATION	NET WEIGHT (KG)	FOB VALUE (US \$)
			VIET NAM	20,000	1,305
			AUSTRALIA	6	50
			UNITED STATES	1	1
			NETHERLANDS	293	1,527
			FRANCE	2,481	9,836
			DENMARK	600	6
			SPAIN	5	16
2508500000	Andalusite, kyanite and sillimanite	27829		36,000	5,760 *
			KOREA, REPUBLIC OF	36,000	5,760
2509000000	Chalk	27891		557	604 *
			SINGAPORE	305	557
			EAST TIMOR	248	39
			UNITED STATES	4	8
2510109000	Other natural calcium phosphates,natura aluminium calcium phosphates, unground	27231		35	22 *
			SINGAPORE	35	22
2510201000	Apatite, ground	27232		2,157,000	137,692 *
			KOREA, REPUBLIC OF	200,000	18,000
			MALAYSIA	1,757,000	98,092
			VIET NAM	200,000	21,600
2510209000	Other natural calcium phosphates,natura aluminium calcium phosphates, ground	27232		8,953,527	1,575,247 *
			JAPAN	6,573,322	1,227,363
			KOREA, REPUBLIC OF	1,240,000	155,940
			TAIWAN	260,000	38,810
			CHINA	50,000	4,000
			MALAYSIA	171,108	17,477
			VIET NAM	327,000	36,099
			AUSTRALIA	120,100	19,028
			UNITED STATES	176,518	64,168
			CANADA	35,479	12,362
2511100000	Natural barium sulphate (barytes)	27892		1,665,028	267,008 *
			SINGAPORE	1,263,028	206,775
			AUSTRALIA	402,000	60,233
2512000000	Siliceous fossil meals and similar siliceous earths	27895		1,793	365 *
			CHINA	583	353
			GERMANY, FED. REP. OF	178	2
			DENMARK	1,032	10
2513100000	Pumice stone	27723		92,170,330	5,045,964 *
			JAPAN	3,828	522
			HONG KONG	34,600	3,466
			KOREA, REPUBLIC OF	3,983,944	330,403
			TAIWAN	475,143	30,001
			CHINA	67,739,290	3,245,609
			THAILAND	1,369,686	101,746
			SINGAPORE	743,013	61,564
			PHILIPPINES	43,700	5,747
			MALAYSIA	977,978	70,928
			MYANMAR (FORM. BURMA)	213,500	16,759
			CAMBODIA	1,468,400	104,753
			VIET NAM	5,012,546	359,124
			INDIA	72,534	6,684
			BANGLADESH	9,560,919	670,865
			SRI LANKA	66,750	5,520
			UNITED ARAB EMIRATES	37,720	3,634
			SOUTH AFRICA	336,650	24,115
			AUSTRALIA	7,029	1,544
			BELGIUM	23,100	2,980
2513200000	Emery, natural corundum, natural garnet and other natural abrasives	27722		104,795	32,468 *
			THAILAND	4	136
			SINGAPORE	50,491	16,785
			MALAYSIA	24,300	1,892
			VIET NAM	30,000	13,655
2514000000	Slate, whether or not roughly trimmed or merely cut	27311		609,589	155,311 *
			JAPAN	465,843	141,468
			KOREA, REPUBLIC OF	20,000	4,000
			TAIWAN	24,500	1,225
			SINGAPORE	8,066	605
			MALAYSIA	63,583	5,550
			AUSTRALIA	450	13
			FRANCE	20,055	1,750
			GERMANY, FED. REP. OF	7,092	700
2515110000	Marble and travertine, crude or roughly trimmed	27312		36,677	18,262 *
			EAST TIMOR	926	196

TABLE 5 : EXPORT BY COMMODITY AND COUNTRY OF DESTINATION  
JANUARY - DECEMBER 2009

HS	COMMODITY DESCRIPTION	SITC	COUNTRY OF DESTINATION	NET WEIGHT (KG)	FOB VALUE (US \$)
			COSTA RICA	7,005	2,818
			FRANCE	2,691	390
			BELGIUM	21,848	14,008
			RUSSIA FEDERATION	4,207	850
2515121000	Marble and travertine, merely cut into blocks	27312		106,071,683	16,632,528 *
			JAPAN	43,968	6,633
			KOREA, REPUBLIC OF	45,470	8,454
			TAIWAN	12,492,446	2,140,919
			CHINA	90,851,630	14,001,524
			THAILAND	174,480	38,168
			SINGAPORE	499,124	126,720
			MALAYSIA	1,418,762	235,782
			INDIA	154,175	34,630
			BANGLADESH	209,742	9,289
			SRI LANKA	143,080	27,431
			MEXICO	38,806	2,978
2515122000	Marble and travertine, merely cut into slabs	27312		612,600	221,198 *
			JAPAN	943	604
			KOREA, REPUBLIC OF	13	2
			CHINA	271,154	51,843
			SINGAPORE	32,883	13,154
			MALAYSIA	66,742	28,071
			VIET NAM	101,758	55,136
			CYPRUS	2,952	796
			SOUTH AFRICA	55,223	17,079
			AUSTRALIA	29,678	19,410
			NEW CALEDONIA	704	372
			COOK ISLANDS	15,157	8,252
			UNITED STATES	5,673	4,458
			CANADA	1,223	523
			FRENCH POLYNESIA	284	417
			NETHERLANDS	9,736	7,229
			FRANCE	3,000	4,550
			GERMANY, FED. REP. OF	1,660	1,920
			POLAND	13,817	7,382
2515200000	Ecaussine & other calcareous monumental or building stone; alabaster	27312		1,777,846	237,910 *
			JAPAN	126,230	11,785
			TAIWAN	105,600	5,280
			THAILAND	8,961	1,210
			SINGAPORE	89,000	4,730
			MALAYSIA	880,269	50,791
			INDIA	4,086	2,655
			UNITED ARAB EMIRATES	11,818	4,494
			BAHRAIN	13,589	6,706
			ANGOLA	6,052	2,849
			SOUTH AFRICA	45,077	11,324
			VIRGIN ISLANDS (BRITISH)	4,800	974
			AUSTRALIA	418,526	91,653
			NEW CALEDONIA	4,242	1,613
			UNITED STATES	1,974	2,083
			CANADA	7,581	3,243
			BRAZIL	13,343	5,609
			FRENCH POLYNESIA	385	713
			MARTINIQUE	87	467
			UNITED KINGDOM	332	808
			NETHERLANDS	244	588
			GERMANY, FED. REP. OF	168	142
			BELGIUM	1,177	869
			DENMARK	27,155	22,418
			ITALY	1,309	819
			SPAIN	1,881	3,287
			RUSSIA FEDERATION	3,960	800
2516110000	Granite, crude or roughly trimmed	27313		2,033,398,468	17,966,865 *
			JAPAN	470,720	91,974
			SINGAPORE	2,032,301,305	17,530,199
			MALAYSIA	198,752	19,899
			BANGLADESH	16,130	9,070
			UNITED ARAB EMIRATES	1,150	1,531
			AUSTRALIA	109,038	44,395
			UNITED STATES	243,709	219,111
			FRANCE	33,291	18,766
			NORWAY	17,058	19,314

TABLE 5 : EXPORT BY COMMODITY AND COUNTRY OF DESTINATION  
JANUARY - DECEMBER 2009

HS	COMMODITY DESCRIPTION	SITC	COUNTRY OF DESTINATION	NET WEIGHT (KG)	FOB VALUE (US \$)
			ITALY	382	157
			SPAIN	3,142	6,889
			SLOVENIA	3,791	5,560
2516121000	Granite, merely cut into blocks	27313		12,222	2,501 *
			CHINA	10,859	401
			THAILAND	1,363	2,100
2516122000	Granite, merely cut into slabs	27313		5,969	7,476 *
			COOK ISLANDS	1,169	3,779
			SPAIN	464	572
			POLAND	4,336	3,125
2516200000	Sandstone	27313		87,301	33,700 *
			JAPAN	2,295	1,557
			KOREA, REPUBLIC OF	60	20
			MALAYSIA	43,064	6,636
			BAHRAIN	1,010	499
			ANGOLA	8,198	4,838
			AUSTRALIA	15,320	7,800
			UNITED STATES	920	592
			BRAZIL	6,807	1,450
			FRENCH POLYNESIA	102	314
			NETHERLANDS	244	180
			FRANCE	218	123
			GERMANY, FED. REP. OF	128	108
			BELGIUM	398	294
			SPAIN	8,537	9,289
2516900000	Other monumental or building stone	27313		1,932,039	70,856 *
			JAPAN	670	390
			KOREA, REPUBLIC OF	66,692	9,000
			SINGAPORE	1,753,229	13,873
			MALAYSIA	6,051	2,608
			TURKEY	24,437	8,640
			CYPRUS	4,860	1,310
			REUNION	585	333
			AUSTRALIA	155	116
			NEW CALEDONIA	91	48
			EAST TIMOR	7,597	1,607
			UNITED STATES	4,834	3,910
			BRAZIL	31,410	12,106
			NETHERLANDS	1,761	1,685
			GERMANY, FED. REP. OF	1,104	973
			DENMARK	6,140	4,647
			ITALY	15,588	8,229
			RUSSIA FEDERATION	6,835	1,381
2517100000	Pebbles, gravel, broken/crushed stone whether or not heat treated	27340		20,207,236	2,183,811 *
			JAPAN	784,640	106,424
			HONG KONG	24,000	1,125
			KOREA, REPUBLIC OF	44,000	3,955
			TAIWAN	12,265,481	850,344
			CHINA	271,847	22,897
			THAILAND	9,000	1,800
			SINGAPORE	1,444,994	163,939
			MALAYSIA	1,344,435	127,009
			KUWAIT	39,666	12,504
			TURKEY	76,899	8,537
			QATAR	20,636	6,677
			CYPRUS	89,748	9,271
			EGYPT	65,400	7,123
			MAURITIUS	20,000	4,000
			AUSTRALIA	1,652,406	298,819
			NEW ZEALAND	1,997	1,118
			FIJI	1,200	675
			EAST TIMOR	2,159	3,192
			UNITED STATES	554,507	97,859
			CANADA	20,700	3,077
			BRAZIL	16,397	689
			NETHERLANDS ANTILLES	168	201
			GUADELOUPE	30,877	10,038
			UNITED KINGDOM	137,587	20,230
			NETHERLANDS	11,234	816
			FRANCE	456,824	206,754
			GERMANY, FED. REP. OF	87,781	6,287
			BELGIUM	219,146	72,909

TABLE 5 : EXPORT BY COMMODITY AND COUNTRY OF DESTINATION  
JANUARY - DECEMBER 2009

HS	COMMODITY DESCRIPTION	SITC	COUNTRY OF DESTINATION	NET WEIGHT (KG)	FOB VALUE (US \$)
			NORWAY	19,938	12,540
			SWEDEN	38,499	9,803
			FINLAND	76,000	6,080
			ITALY	144,464	32,982
			SPAIN	186,262	61,561
			GREECE	48,000	12,536
			RUSSIA FEDERATION	344	40
2517200000	Macadam of slag, dross or similar industrial waste	27340	TAIWAN	158,400	7,920 *
2517410000	Granules, chippings and powder of marble whether or not heat treated	27340	JAPAN	158,400	7,920
			SOUTH AFRICA	107,821	102,747 *
			AUSTRALIA	2,704	1,625
			NEW CALEDONIA	5,988	3,634
			VANUATU	2,905	4,345
			UNITED STATES	281	113
			CANADA	71	90
			BRAZIL	21,608	23,090
			ANGUILLA	294	411
			FRENCH POLYNESIA	10,782	6,912
			MARTINIQUE	438	1,786
			NETHERLANDS	152	600
			FRANCE	60	322
			GERMANY, FED. REP. OF	60,480	56,517
			ITALY	250	83
			GREECE	670	1,273
			POLAND	96	202
			SLOVAKIA	624	1,033
2517490000	Granules, chippings & powder of stones o whethet or not heat treated	27340	ITALY	305	252
			JAPAN	113	459
			KOREA, REPUBLIC OF	1,166,318,527	10,806,106 *
			CHINA	23,874	5,784
			THAILAND	40,000	11,280
			SINGAPORE	19,733	9,876
			MALAYSIA	23,355	853
			BRUNEI DARUSSALAM	1,165,177,182	10,171,510
			INDIA	3,498	3,568
			ANGOLA	2	20
			NIGERIA	206,269	86,455
			SOUTH AFRICA	19	65
			VIRGIN ISLANDS (BRITISH)	3,740	1,008
			AUSTRALIA	82	80
			NEW ZEALAND	165	308
			NEW CALEDONIA	246	150
			VANUATU	885	2,143
			COOK ISLANDS	73,744	35,251
			UNITED STATES	534	131
			CANADA	5,199	3,779
			BRAZIL	824	1,043
			ANGUILLA	818	371
			FRENCH POLYNESIA	355,705	306,792
			MARTINIQUE	1,672	2,260
			UNITED KINGDOM	46,150	24,715
			NETHERLANDS	68	281
			FRANCE	153	484
			GERMANY, FED. REP. OF	18	100
			AUSTRIA	24,000	6,240
			BELGIUM	59,357	49,079
			ITALY	208	448
			SPAIN	242,703	57,267
			POLAND	51	126
			SLOVAKIA	3,104	17,196
			SLOVENIA	104	210
2518100000	Dolomite, not calcined or sintered	27823	SPAIN	271	792
			POLAND	4,072	4,776
			SLOVAKIA	438	1,123
			SLOVENIA	284	542
			KOREA, REPUBLIC OF	295,000	15,100 *
			BRUNEI DARUSSALAM	20,000	800
2518200000	Dolomite, calcined or sintered	27823	BRUNEI DARUSSALAM	275,000	14,300
			TAIWAN	347,000	19,268 *
			BRUNEI DARUSSALAM	72,000	4,968
2518300000	Dolomite, ramming mix	27823	BRUNEI DARUSSALAM	275,000	14,300
				1,005	980 *

TABLE 5 : EXPORT BY COMMODITY AND COUNTRY OF DESTINATION  
JANUARY - DECEMBER 2009

HS	COMMODITY DESCRIPTION	SITC	COUNTRY OF DESTINATION	NET WEIGHT (KG)	FOB VALUE (US \$)			
2519100000	Natural magnesium carbonate (magnesite)	27824	EAST TIMOR	1,005	980			
			MALAYSIA	235,000	19,332 *			
			SRI LANKA	227,000	16,932			
2519900000	Fused magnesia; dead-burned magnesia	27825	131	498 *				
			AUSTRALIA	131	498			
2520100000	Gypsum, anhydrite	27323	157,994	82,695 *				
			SINGAPORE	1	10			
			PHILIPPINES	109,993	79,495			
			MALAYSIA	48,000	3,190			
2520209000	Other plasters	27324	927,698	163,592 *				
			JAPAN	1,201	394			
			HONG KONG	19,040	3,834			
			KOREA, REPUBLIC OF	220,000	32,450			
			SINGAPORE	34,271	32,922			
			PHILIPPINES	255,908	23,039			
			MALAYSIA	53,583	7,850			
			VIET NAM	23,047	3,735			
			MALDIVES	9,500	6,005			
			INDIA	416	104			
			UNITED ARAB EMIRATES	23,292	4,879			
			BAHRAIN	285,600	47,295			
			EAST TIMOR	340	485			
			DENMARK	1,500	600			
			2521000000	Limestone flux; limestone and other calcareous stone	27322	73,906	38,030 *	
						KOREA, REPUBLIC OF	9,000	6,720
						TAIWAN	39,800	30,567
INDIA	20,000	600						
LEBANON	4	71						
AUSTRALIA	221	15						
FRANCE	103	5						
GERMANY, FED. REP. OF	177	2						
DENMARK	4,600	46						
FINLAND	1	4						
2522100000	Quicklime	66111				12,596,000	1,448,540 *	
						AUSTRALIA	12,596,000	1,448,540
2522300000	Hydraulic lime	66113				166,000	37,869 *	
			THAILAND	144,000	36,480			
			EAST TIMOR	22,000	1,389			
2523101000	Cement clinkers, for white cement	66121	1,100,954,259	40,758,482 *				
			SINGAPORE	5,500,934	291,550			
			MALAYSIA	288,177,404	10,134,035			
			BRUNEI DARUSSALAM	15,039,421	510,588			
			MALDIVES	3,000,000	114,000			
			INDIA	142,380,819	4,428,655			
			BANGLADESH	107,499,653	3,251,520			
			SRI LANKA	122,307,050	4,706,432			
			MADAGASCAR	57,674,882	2,655,672			
			EQUATORIAL GUINEA	21,000,000	1,239,000			
			SEYCHELLES	12,753,625	484,638			
			COMOROS	3,500,812	192,545			
			MAURITIUS	257,275,605	10,182,464			
			AUSTRALIA	23,246,190	813,616			
			NORTHERN MARIANA ISLANDS	34,830,524	1,393,221			
			2523109000	Other cement clinkers	66121	6,767,340	360,546 *	
						2,386,537,453	78,699,524 *	
JAPAN	5,834	1,933						
CHINA	40	10						
SINGAPORE	29,176,666	1,009,229						
MALAYSIA	207,324,213	6,614,085						
CAMBODIA	245	675						
BRUNEI DARUSSALAM	168,301,568	5,466,742						
VIET NAM	127,635	496,784						
MALDIVES	359	450						
INDIA	46,390,746	1,490,535						
BANGLADESH	669,890,268	19,321,211						
SRI LANKA	138,922,284	4,289,307						
UNITED ARAB EMIRATES	221,223,410	7,107,908						
BAHRAIN	26,000,000	835,380						
TANZANIA, UNITED REPUBLIC OF	122,022,187	4,113,417						
MADAGASCAR	136,149,687	5,476,266						
MOZAMBIQUE	34,579,651	1,123,838						

TABLE 5 : EXPORT BY COMMODITY AND COUNTRY OF DESTINATION  
JANUARY - DECEMBER 2009

HS	COMMODITY DESCRIPTION	SITC	COUNTRY OF DESTINATION	NET WEIGHT (KG)	FOB VALUE (US \$)
			TOGO	200,300,625	6,551,345
			GHANA	133,950,000	4,361,571
			MAURITIUS	17,800,000	706,400
			AUSTRALIA	228,735,364	8,887,955
			NEW ZEALAND	3,480,000	535,920
			EAST TIMOR	2,156,671	308,563
2523210000	Portland cement, white cement, whether or not artificially colored	66122		24,342,058	2,212,903 *
			JAPAN	2,336	2,012
			HONG KONG	4,033,200	410,588
			TAIWAN	18,991,237	1,573,609
			SINGAPORE	531,451	55,858
			PHILIPPINES	543,281	108,319
			NIGERIA	112,000	11,219
			EAST TIMOR	58,544	44,478
			FRENCH POLYNESIA	70,009	6,820
2523291000	Portland cement, colored cement	66122		130,472,761	8,007,542 *
			JAPAN	6,600,000	543,600
			MADAGASCAR	36,623,930	1,694,157
			EAST TIMOR	58,329,875	4,186,251
			FRENCH POLYNESIA	28,918,956	1,583,534
2523299000	Other portland cements	66122		430,392,509	21,268,920 *
			JAPAN	1,990	2,659
			TAIWAN	49,893	9,044
			PAPUA NEW GUINEA	7,571	3,250
			SINGAPORE	6,461	23,755
			MALAYSIA	3,240	1,538
			VIET NAM	90,000	9,372
			MALDIVES	11,250,000	549,000
			INDIA	887	512
			SRI LANKA	398,733,811	18,808,214
			UNITED ARAB EMIRATES	96	177,939
			BAHRAIN	3,600	8,532
			REUNION	625	817
			AUSTRALIA	1,398,081	152,650
			TOKELAU	1,010	882
			EAST TIMOR	18,807,251	1,492,355
			UNITED STATES	2,558	2,127
			NETHERLANDS	24,010	7,456
			FRANCE	7,047	5,388
			GERMANY, FED. REP. OF	36	133
			BELGIUM	70	5
			SPAIN	48	25
			PORTUGAL	2,770	2,010
			SLOVAKIA	1,093	11,215
			RUSSIA FEDERATION	361	42
2523900000	Other hydraulic cements	66129		30,767,181	2,704,158 *
			THAILAND	14,683	1,250
			SINGAPORE	20,658	4,645
			MALAYSIA	200	50
			MYANMAR (FORM. BURMA)	501,512	62,268
			BRUNEI DARUSSALAM	7,501,500	786,595
			INDIA	2	21
			EAST TIMOR	22,728,626	1,849,329
2525200000	Mica powder	27852		994	3,226 *
			CHINA	245	1,788
			SINGAPORE	749	1,438
2525300000	Mica waste	27852		14,587	33,158 *
			CHINA	13,036	21,677
			SINGAPORE	1,551	11,481
2526201000	Talc powder, crushed or powdered	27893		10	1 *
			ITALY	10	1
2526209000	Oth natural steative, crushed/powdered	27893		8,025	26,558 *
			SINGAPORE	8,000	2,400
			SWITZERLAND	25	24,158
2528900000	Natural boric acid containing not more than 85% of h3bo3 on the dry weight	27894		24,301	11,998 *
			AUSTRALIA	20,000	11,630
			EAST TIMOR	4,301	368
2529100000	Felspar	27853		320	61 *
			CHINA	50	34
			ITALY	270	27
2529300000	Leucite; nepheline & nepheline syenite	27853		278,345	62,540 *
			THAILAND	2,026	1,500



TABLE 5 : EXPORT BY COMMODITY AND COUNTRY OF DESTINATION  
JANUARY - DECEMBER 2009

HS	COMMODITY DESCRIPTION	SITC	COUNTRY OF DESTINATION	NET WEIGHT (KG)	FOB VALUE (US \$)
			MALAYSIA	157,750	45,976
			VIET NAM	48,000	10,075
			EAST TIMOR	70,569	4,989
2530100000	Vermiculite, perlite and chlorites, unexpanded	27898		20,000	1,900 *
			MALAYSIA	20,000	1,900
2530201000	Kieserite	27899		2,285,020	96,498 *
			MALAYSIA	2,285,020	96,498
2530900000	Other mineral substances not elsewhere specified or included	27899		62,268,305	1,452,943 *
			JAPAN	8,570,045	435,717
			TAIWAN	714,986	45,141
			THAILAND	1,097,502	99,428
			SINGAPORE	7,776	8,585
			MALAYSIA	51,157,833	776,495
			VIET NAM	393,732	37,226
			PAKISTAN	40,000	4,350
			SRI LANKA	311	37
			SOUTH AFRICA	17,999	2,338
			AUSTRALIA	2,194	3,446
			NEW ZEALAND	40,000	4,080
			EAST TIMOR	18,797	4,690
			UNITED STATES	22,716	4,729
			CANADA	103	145
			UNITED KINGDOM	54,914	8,594
			NETHERLANDS	108,000	13,484
			GERMANY, FED. REP. OF	21,149	4,048
			GREECE	248	410
2601110000	Iron ores and concentrates, other than roasted iron pyrites :non agglomerated	28150		5,736,606,437	105,752,922 *
			CHINA	5,687,451,403	104,966,376
			SINGAPORE	1	1
			TURKEY	1,000	70
			EAST TIMOR	33	11
			SWITZERLAND	49,154,000	786,464
2601120000	Iron ores and concentrates, other than roasted iron pyrites :agglomerated	28160		52,700,379	2,307,354 *
			CHINA	52,700,179	2,307,314
			NETHERLANDS	200	40
2602000000	Manganese ores & concentrates,including ferruginous manganese, m.content >= 20%	28770		220,173,874	25,127,764 *
			JAPAN	164,220	35,005
			HONG KONG	500,000	74,935
			KOREA, REPUBLIC OF	397,052	99,314
			CHINA	211,077,240	23,662,066
			SINGAPORE	350,000	22,400
			MALAYSIA	20,000	7,500
			VIET NAM	51,992	13,855
			INDIA	3,623,370	436,909
			SAUDI ARABIA	190,000	30,780
			EAST TIMOR	3,700,000	740,000
			SPAIN	100,000	5,000
2603000000	Copper ores and concentrates	28310		2,330,260,540	5,101,280,022 *
			JAPAN	961,201,401	2,074,956,861
			KOREA, REPUBLIC OF	463,560,767	1,021,752,508
			CHINA	66,538,243	131,501,178
			SINGAPORE	10,745,986	12,294,943
			PHILIPPINES	169,377,157	363,201,146
			INDIA	275,248,801	636,243,482
			GERMANY, FED. REP. OF	43,959,338	93,799,620
			SPAIN	339,628,847	767,530,284
2604000000	Nickel ores and concentrates	28410		10,437,126,465	277,569,221 *
			JAPAN	1,459,011,400	72,693,616
			HONG KONG	279,733,039	4,001,115
			CHINA	7,604,354,011	151,984,288
			THAILAND	33,600,000	504,000
			SINGAPORE	1,202	2,435
			UNITED KINGDOM	138,226,000	6,123,985
			FRANCE	30,699	37
			GREECE	389,706,114	10,755,283
			UKRAINE	532,464,000	31,504,462
2606000000	Aluminium ores and concentrates	28510		14,720,320,687	249,705,203 *
			JAPAN	213,067,530	4,726,360
			TAIWAN	67,500,000	896,251
			CHINA	14,322,053,157	242,760,992
			SINGAPORE	117,700,000	1,321,600
2607000000	Lead ores and concentrates	28740		12,587,154	3,540,705 *

TABLE 5 : EXPORT BY COMMODITY AND COUNTRY OF DESTINATION  
JANUARY - DECEMBER 2009

HS	COMMODITY DESCRIPTION	SITC	COUNTRY OF DESTINATION	NET WEIGHT (KG)	FOB VALUE (US \$)
2608000000	Zinc ores and concentrates	28750	KOREA, REPUBLIC OF	320,000	129,160
			CHINA	12,179,274	3,400,903
			SINGAPORE	87,880	10,642
2610000000	Chromium ores and concentrates	28791	KOREA, REPUBLIC OF	43,857,502	4,939,552 *
			CHINA	6,750,000	770,000
			MALAYSIA	37,092,502	4,165,192
2614001000	Titanium ores and concentrates, ilmenite ores and concentrates	28783	MALAYSIA	15,000	4,360
			CHINA	5,232,698	655,052 *
			MALAYSIA	5,227,698	654,404
2614009000	Titanium ores and concentrates, other than ilmenite ores & concentrates	28783	MALAYSIA	5,000	648
			CHINA	8,596,311	593,365 *
			MALAYSIA	8,396,311	573,365
2615100000	Zirconium ores and concentrates	28784	MALAYSIA	200,000	20,000
			CHINA	241,000	47,174 *
			INDIA	195,000	19,500
2615900000	Other niobium, tantalum ores and concentrates vanadium or zirconium ores	28785	INDIA	46,000	27,674
			IRAN (ISLAMIC REPUBLIC OF)	62,617,429	28,079,207 *
			NETHERLANDS	220,000	104,100
2616100000	Silver ores and concentrates	28911	NETHERLANDS	1,100,000	552,380
			CHINA	59,693,429	26,558,869
			VIET NAM	1,275,000	657,000
2617900000	Other ores and concentrates.	28799	INDIA	187,000	148,004
			CHINA	100,000	30,000
			NETHERLANDS	42,000	28,854
2618000000	Granulated slag (slag sand)from the manufacture of iron or steel	27861	NETHERLANDS	949,800	236,340 *
			CHINA	949,800	236,340
			CHINA	1,312,700	75,424 *
2619000000	Slag,dross (not granula slag),& oth waste from the manufac. of iron or steel	27862	CHINA	1,312,700	75,424
			HONG KONG	17,673,624	478,895 *
			CHINA	17,660,000	388,520
2620290000	Ash & residues containing mainly lead, other than leaded gasoline sludges	28810	CHINA	11,783	30,800
			CHINA	1,841	59,575
			NETHERLANDS	2,382,346	2,450,992 *
2620910000	Ash & residues containing antimony, beryllium cadmium chromium or their mix	28810	NETHERLANDS	260,718	426,306
			SINGAPORE	2	4
			MALAYSIA	100,000	3,000
2620990000	Oth metals or their compounds ash & resi dues containing mainly tin	28810	MALAYSIA	518,732	209,620
			INDIA	217,960	69,133
			SOUTH AFRICA	158,760	865,677
2621900000	Seaweed ash (kelp)	27869	VIRGIN ISLANDS (BRITISH)	110,500	6,150
			UNITED STATES	20,969	14,319
			CANADA	7,204	54,830
2701110000	Anthracite	32110	UNITED KINGDOM	74,323	117,974
			NETHERLANDS	58,800	37,267
			GERMANY, FED. REP. OF	447,873	462,668
2701121000	Bituminous coal: coking coal	32121	NETHERLANDS	406,505	184,044
			NETHERLANDS	32,235,109	1,847,225 *
			KOREA, REPUBLIC OF	400,000	14,000
2620990000	Oth metals or their compounds ash & resi dues containing mainly tin	28810	NETHERLANDS	406,505	184,044
			TAIWAN	34,018	15,445
			CHINA	31,293,643	1,742,646
2620990000	Oth metals or their compounds ash & resi dues containing mainly tin	28810	THAILAND	501,800	61,536
			MALAYSIA	5,000	648
			ITALY	648	12,950
2620990000	Oth metals or their compounds ash & resi dues containing mainly tin	28810	ITALY	648	12,950
			SINGAPORE	2	48 *
			SINGAPORE	2	48
2620990000	Oth metals or their compounds ash & resi dues containing mainly tin	28810	HONG KONG	700	170 *
			HONG KONG	700	170
			NETHERLANDS	406,505	184,044
2621900000	Seaweed ash (kelp)	27869	NETHERLANDS	406,505	184,044
			JAPAN	39,310	7,815 *
			MALAYSIA	18,900	3,011
2701110000	Anthracite	32110	MALAYSIA	20,010	4,800
			DENMARK	400	4
			NETHERLANDS	687,947,195	37,826,339 *
2701121000	Bituminous coal: coking coal	32121	NETHERLANDS	687,947,195	37,826,339 *
			KOREA, REPUBLIC OF	129,196,250	7,384,758
			NETHERLANDS	129,196,250	7,384,758
2701121000	Bituminous coal: coking coal	32121	TAIWAN	34,628,000	2,105,382
			CHINA	194,690,222	8,346,017
			PHILIPPINES	8,000,000	704,000
2701121000	Bituminous coal: coking coal	32121	INDIA	245,986,049	14,152,562
			EAST TIMOR	1,366,674	642,891
			NETHERLANDS	1,366,674	642,891
2701121000	Bituminous coal: coking coal	32121	NETHERLANDS	1,366,674	642,891
			NETHERLANDS	74,080,000	4,490,729
			NETHERLANDS	74,080,000	4,490,729
2701121000	Bituminous coal: coking coal	32121		81,568,823,017	5,207,847,608 *

TABLE 5 : EXPORT BY COMMODITY AND COUNTRY OF DESTINATION  
JANUARY - DECEMBER 2009

HS	COMMODITY DESCRIPTION	SITC	COUNTRY OF DESTINATION	NET WEIGHT (KG)	FOB VALUE (US \$)
			JAPAN	15,556,271,088	1,105,577,614
			HONG KONG	3,036,435,000	221,202,626
			KOREA, REPUBLIC OF	5,078,191,641	312,970,838
			TAIWAN	9,291,445,180	738,109,464
			CHINA	13,924,441,787	759,758,865
			THAILAND	2,846,990,328	157,137,500
			SINGAPORE	17,837,554	676,767
			PHILIPPINES	3,632,431,469	268,631,032
			MALAYSIA	6,651,950,903	411,811,769
			CAMBODIA	62,693,361	3,168,628
			VIET NAM	7,463,000	574,651
			INDIA	12,583,106,992	678,868,441
			PAKISTAN	622,177,384	37,209,906
			BANGLADESH	21,439,000	621,731
			SIERRA LEONE	36,300,429	1,796,871
			NEW ZEALAND	63,853,000	3,300,621
			AMERICAN SAMOA	5,629,858	216,750
			UNITED STATES	357,823,043	22,736,146
			MEXICO	63,123,000	5,207,648
			NETHERLANDS	2,951,502,000	179,451,375
			BELGIUM	60,000,000	2,535,000
			SWITZERLAND	119,862,000	6,781,773
			ITALY	4,446,926,000	282,805,846
			SPAIN	66,426,000	4,038,700
			GREECE	31,501,000	1,197,038
			REP. OF MACEDONIA	33,002,000	1,460,008
2701129000	Bituminous coal: other than coking coal	32121		74,942,586,359	4,331,657,642 *
			JAPAN	8,056,547,548	521,843,853
			HONG KONG	3,411,764,759	184,105,516
			KOREA, DEMOCRATIC PEOPLE'S REPUBLI	107,628,922	4,907,379
			KOREA, REPUBLIC OF	17,402,094,309	983,436,004
			TAIWAN	9,077,600,789	632,719,225
			CHINA	15,333,669,118	809,326,906
			THAILAND	1,333,344,192	66,198,963
			SINGAPORE	26,962,639	735,304
			PHILIPPINES	1,263,087,836	77,902,172
			MALAYSIA	3,277,889,249	192,141,185
			VIET NAM	479,993,962	27,572,977
			INDIA	9,898,307,911	527,019,729
			PAKISTAN	1,128,407,010	74,724,186
			SRI LANKA	40,371,787	2,193,453
			UNITED ARAB EMIRATES	306,385,000	18,628,206
			AUSTRALIA	41,152,000	2,304,500
			NEW ZEALAND	343,455,000	14,022,122
			UNITED STATES	211,044,328	10,524,072
			CAYMAN ISLANDS	99,799,000	6,067,778
			UNITED KINGDOM	241,875,000	21,403,517
			NETHERLANDS	359,219,000	20,296,878
			SWITZERLAND	136,925,000	6,913,742
			ITALY	1,203,992,000	69,097,459
			SPAIN	690,341,000	34,719,612
			CROATIA	68,220,000	4,147,776
			SLOVENIA	336,457,000	15,782,988
			REP. OF MACEDONIA	66,052,000	2,922,140
2701190000	Other coal	32122		76,920,296,621	4,213,992,941 *
			JAPAN	8,604,917,841	564,413,407
			HONG KONG	4,265,957,704	305,495,202
			KOREA, REPUBLIC OF	10,808,966,916	547,615,224
			TAIWAN	6,319,767,584	430,140,794
			CHINA	9,204,761,163	468,578,053
			THAILAND	7,049,344,224	313,062,604
			SINGAPORE	71,499,208	3,003,917
			PHILIPPINES	2,614,452,990	162,311,891
			MALAYSIA	2,553,483,810	141,649,319
			VIET NAM	121,185,091	6,818,129
			INDIA	16,381,517,178	732,237,158
			PAKISTAN	745,392,870	46,495,599
			ISRAEL	40,163,000	3,667,825
			EGYPT	155,610,000	9,336,600
			AUSTRALIA	24,273	706
			NEW ZEALAND	304,966,000	17,193,475
			EAST TIMOR	306,991	146,703

TABLE 5 : EXPORT BY COMMODITY AND COUNTRY OF DESTINATION  
JANUARY - DECEMBER 2009

HS	COMMODITY DESCRIPTION	SITC	COUNTRY OF DESTINATION	NET WEIGHT (KG)	FOB VALUE (US \$)
			UNITED STATES	1,512,699,750	80,191,233
			CHILE	577,165,000	57,469,399
			UNITED KINGDOM	533,176,000	32,426,497
			NETHERLANDS	74,120,004	4,650,317
			FRANCE	2,000	120
			GERMANY, FED. REP. OF	1,000	60
			BELGIUM	4,800,000	384,000
			DENMARK	24	50
			ITALY	146,100,000	8,116,980
			SPAIN	3,977,557,000	226,005,841
			CROATIA	349,547,000	18,325,827
			SLOVENIA	502,812,000	34,256,011
2701200000	Briquettes, ovoids & similar solid fuels manufactured from coal	32210	133,144,542	7,783,492 *	
			JAPAN	84,506	5,636
			CHINA	133,060,000	7,777,710
			THAILAND	1	13
			SINGAPORE	18	30
			MALAYSIA	17	103
2702100000	Lignite, whether or not pulverised, but not agglomerated	32221	673,281,972	25,735,522 *	
			CHINA	673,269,000	25,721,368
			UNITED ARAB EMIRATES	12,972	14,154
2702200000	Agglomerated lignite	32222	137,000	87,680 *	
			PHILIPPINES	137,000	87,680
2705000000	Coal gas, water gas, producer gas and similar gases other than petroleum gas	34500	824	14,297 *	
			THAILAND	670	1,456
			UNITED STATES	154	12,841
2706000000	Tar distilled from coal, from lignite or from peat & other mineral tars	33521	266,487	137,203 *	
			SINGAPORE	931	564
			PHILIPPINES	293	17,865
			EAST TIMOR	265,263	118,774
2707100000	Benzol (benzene)	33522	223	167 *	
			INDIA	223	167
2707200000	Toluol (toluene)	33523	2	20 *	
			SINGAPORE	2	20
2707400000	Napthalene	33525	26	70 *	
			SINGAPORE	6	60
			UNITED STATES	20	10
2707500000	Oth. aromatic hydrocarbon mix. of >= 65% by volume, distills at 250.c, astm d 86 m	33525	47	3 *	
			JAPAN	2	2
			MALAYSIA	45	1
2707910000	Creosote oils	33525	192	154 *	
			EAST TIMOR	89	4
			UNITED STATES	103	150
2707992000	Carbon black feedstock	33525	200	360 *	
			KOREA, REPUBLIC OF	200	360
2707999000	Other products of the distilled of high temperature coal tar	33525	193,532,149	102,556,621 *	
			HONG KONG	6,000,000	3,900,000
			KOREA, REPUBLIC OF	86,584,667	49,543,899
			SINGAPORE	95,647,869	45,959,025
			MALAYSIA	550	880
			UNITED ARAB EMIRATES	5,299,062	3,152,807
			UNITED STATES	1	10
2708100000	Pitch	33531	906	678 *	
			INDIA	906	678
2709001000	Crude petroleum oil	33300	17,967,053,825	7,820,256,578 *	
			JAPAN	3,188,934,718	1,389,423,835
			KOREA, REPUBLIC OF	2,699,717,791	1,145,181,318
			TAIWAN	371,078,774	135,653,169
			CHINA	2,987,226,238	1,283,339,907
			THAILAND	1,250,260,833	583,836,283
			SINGAPORE	1,522,354,852	648,472,453
			PHILIPPINES	91,938,045	47,081,017
			MALAYSIA	1,164,616,535	524,854,544
			AUSTRALIA	3,430,919,783	1,552,465,614
			NEW ZEALAND	262,486,292	107,037,500
			UNITED STATES	916,433,459	379,960,484
			CHILE	81,086,505	22,950,454
2710111100	Motor spirit, premium leaded	33460	6,403,512	3,242,523 *	
			JAPAN	3,004	7,007
			EAST TIMOR	6,400,508	3,235,516
2710111200	Motor spirit, premium unleaded	33460	32,169,077	15,336,000 *	
			SINGAPORE	32,169,077	15,336,000

TABLE 5 : EXPORT BY COMMODITY AND COUNTRY OF DESTINATION  
JANUARY - DECEMBER 2009

HS	COMMODITY DESCRIPTION	SITC	COUNTRY OF DESTINATION	NET WEIGHT (KG)	FOB VALUE (US \$)
2710111400	Motor spirit, regular unleaded	33460	JAPAN	62,697,273	15,445,841 *
			SINGAPORE	46,006,413	11,329,861
			SINGAPORE	16,690,860	4,115,980
2710111600	Other motor spirit, unleaded	33460	MALAYSIA	2,438	16,250 *
			MALAYSIA	2,438	16,250
2710112000	Aviation spirit	33460	CHINA	43,398,368	30,482,087 *
			SINGAPORE	5,235,798	3,769,774
			INDIA	26,516,993	15,102,763
			EAST TIMOR	9,743,077	10,717,384
			NETHERLANDS	1,886,500	882,166
2710114000	White spirit	33460	NETHERLANDS	16,000	10,000
			VIET NAM	26,156,927	15,669,407 *
			UNITED KINGDOM	11,051	19,972
2710115000	Low aromatic solvents containing by weight <= 1 % aromatic content	33460	ITALY	26,145,876	15,649,435
			ITALY	156	517 *
2710117000	Naphtha, reformat or preparations for preparing spirits	33460	ITALY	156	517
			KOREA, REPUBLIC OF	292,164,488	156,986,713 *
			THAILAND	59,423,379	36,002,922
			SINGAPORE	9,954,308	4,292,904
			MALAYSIA	169,439,258	82,521,458
2710119000	Other petroleum oil, light oil & other than crude	33460	MALAYSIA	53,347,543	34,169,429
			KOREA, REPUBLIC OF	707,975,743	311,167,607 *
			TAIWAN	19,750,000	14,033,675
			CHINA	4	12
			SINGAPORE	70	150
			PHILIPPINES	158,455,453	65,969,706
			MALAYSIA	5,290	11,180
			PAKISTAN	521,484,854	224,965,604
			BANGLADESH	33,320	34,320
			UNITED KINGDOM	7,322	6,930
			NETHERLANDS	10	50
2710191400	Aviation turbine fuel (jet fuel) having a flash point of less than 23-c	33460	NETHERLANDS	8,239,420	6,145,980
			UNITED KINGDOM	12,117,592	12,231,630 *
2710191600	Kerosene	33460	UNITED KINGDOM	12,117,592	12,231,630
			SINGAPORE	54,609,548	34,745,914 *
2710192000	Topped crudes	33460	AUSTRALIA	54,605,548	34,740,914
			AUSTRALIA	4,000	5,000
			SINGAPORE	889,659	889,659 *
2710193000	Carbon black feedstock oil	33460	INDIA	25	25
			INDIA	889,634	889,634
			KOREA, REPUBLIC OF	5,075,733	2,637,695 *
2710194100	Lubricating oil basestock	33460	JORDAN	883	580
			EAST TIMOR	3,421	7,200
			EAST TIMOR	5,071,429	2,629,915
			TAIWAN	43,192,680	24,458,313 *
			CHINA	2,132,000	1,320,320
			SINGAPORE	14,273,769	7,869,155
			PHILIPPINES	10,783,188	5,756,675
			MALAYSIA	400,000	200,200
			MYANMAR (FORM. BURMA)	3,249,999	2,011,300
			VIET NAM	71,369	83,005
			INDIA	460,000	251,040
2710194200	Lubricating oils for aircraft engines	33460	INDIA	8,470,325	4,781,212
			PAKISTAN	174,329	252,860
			BANGLADESH	1,639,998	1,061,080
			YEMEN	1,000,000	502,800
			UNITED ARAB EMIRATES	233,427	137,496
			QATAR	200,000	132,000
			AUSTRALIA	15,277	18,163
			EAST TIMOR	88,999	81,007
			MALAYSIA	30	450 *
			MALAYSIA	30	450
			2710194300	Other lubricating oils	33460
KOREA, REPUBLIC OF	95,883	82,539			
CHINA	3,733	6,400			
THAILAND	4,982,422	2,948,399			
SINGAPORE	13,545	45,000			
PHILIPPINES	317,679	412,592			
MYANMAR (FORM. BURMA)	971,413	673,799			
PAKISTAN	59,230	83,157			
UNITED ARAB EMIRATES	373,266	451,645			
UNITED ARAB EMIRATES	512,605	616,721			

TABLE 5 : EXPORT BY COMMODITY AND COUNTRY OF DESTINATION  
JANUARY - DECEMBER 2009

HS	COMMODITY DESCRIPTION	SITC	COUNTRY OF DESTINATION	NET WEIGHT (KG)	FOB VALUE (US \$)
2710194400	Lubricating greases	33460	FIJI	32,009	39,255
			EAST TIMOR	26,933	37,989
			JAPAN	465,811	89,796 *
			SINGAPORE	50	780
			MALAYSIA	414,803	61,688
			EAST TIMOR	50,547	27,117
			UNITED STATES	384	120
2710195000	Hydraulic brake fluid	33460	UNITED STATES	27	91
			JAPAN	53	80 *
			THAILAND	50	20
2710196000	Transformer and circuit breakers oils	33460	THAILAND	3	60
			SINGAPORE	1,586	24,212 *
2710197100	High speed diesel fuel	33460	SINGAPORE	1,586	24,212
			MALAYSIA	177,755,067	103,939,404 *
2710197200	Other diesel fuel	33460	SINGAPORE	177,738,267	103,932,204
			MALAYSIA	16,800	7,200
			JAPAN	200	67 *
2710197900	Other fuel oils	33460	KOREA, REPUBLIC OF	2	2
			SOUTH AFRICA	192	62
			KOREA, REPUBLIC OF	6	3
			SINGAPORE	407,530,095	133,122,910 *
			MALAYSIA	1,489,107	1,111,179
2710199000	Oth petroleum oils & oils obtained from bituminous minerals (other than crude)	33460	SINGAPORE	51,763,012	21,891,118
			MALAYSIA	354,277,976	110,120,613
			JAPAN	43,416	40,194 *
			KOREA, REPUBLIC OF	3	61
			INDIA	43,266	39,600
2710990000	Other waste oils	33470	AUSTRALIA	144	180
			CHINA	3	353
			SINGAPORE	1,890,646	308,215 *
			PHILIPPINES	573,072	286,537
			VIET NAM	1,300,869	5,098
2711110000	Liquid natural gas	34310	PHILIPPINES	16,660	16,530
			JAPAN	45	50
			KOREA, REPUBLIC OF	19,019,402,385	7,500,055,173 *
			TAIWAN	13,057,877,457	4,665,873,034
			CHINA	2,989,147,979	1,426,926,396
			INDIA	613,725,283	355,211,992
2711120000	Liquid propane	34210	CHINA	2,297,181,328	1,038,566,151
			KOREA, REPUBLIC OF	61,470,338	13,477,600
2711130000	Liquid butanes	34250	INDIA	44,366,967	22,699,580 *
			KOREA, REPUBLIC OF	44,366,967	22,699,580
2711141000	Liquid ethylene	34410	CHINA	45,782,220	27,389,099 *
			KOREA, REPUBLIC OF	43,983,459	25,500,400
			THAILAND	1,798,761	1,888,699
			SINGAPORE	35,903,501	35,952,383 *
			INDIA	3,000,000	2,820,000
2711149000	Liquid propylene, butylene & butadiene	34410	THAILAND	8,000,841	7,946,126
			SINGAPORE	12,502,660	12,937,547
			MALAYSIA	6,200,000	5,993,210
			INDIA	6,200,000	6,255,500
			KOREA, REPUBLIC OF	31,298,265	17,707,975 *
2711190000	Other liquid petroleum gas	34420	THAILAND	1,975,937	1,807,607
			SINGAPORE	27,496,700	13,940,092
			GERMANY, FED. REP. OF	1,825,603	1,960,259
			KOREA, REPUBLIC OF	25	17
			THAILAND	86,268,281	63,720,227 *
2711210000	Natural gas in gaseous state	34320	MALAYSIA	53,414,785	39,865,146
			SINGAPORE	32,853,466	23,853,778
			MALAYSIA	30	1,303
2711290000	Other petroleum gas in gaseous state	34490	SINGAPORE	3,436,944,335	1,268,088,785 *
			MALAYSIA	2,572,526,000	1,139,534,644
			JAPAN	864,418,335	128,554,141
2712100000	Petroleum jelly	33511	INDIA	100,400	99,396 *
			EAST TIMOR	40,800	40,392
			PHILIPPINES	59,600	59,004
			VIET NAM	76,054	94,492 *
			BANGLADESH	3,133	3,620
2712200000	Paraffin wax containing by weight less	33512	NEW ZEALAND	26,520	33,145
			NEW ZEALAND	39,780	49,738
			NEW ZEALAND	6,621	7,989
				6,252,116	3,609,624 *

TABLE 5 : EXPORT BY COMMODITY AND COUNTRY OF DESTINATION  
JANUARY - DECEMBER 2009

HS	COMMODITY DESCRIPTION	SITC	COUNTRY OF DESTINATION	NET WEIGHT (KG)	FOB VALUE (US \$)
	than 0.75% of oil		SINGAPORE	5,479,968	3,030,185
			PHILIPPINES	631,648	508,334
			MALAYSIA	140,500	71,105
2712901000	Other paraffin wax	33512		2,032,378	1,536,328 *
			KOREA, REPUBLIC OF	2,030,070	1,526,013
			CHINA	12	88
			MALAYSIA	2,280	10,213
			EAST TIMOR	16	14
2712909000	Microcrystalline petroleum wax, slack wax, ozokerite, lignite wax, peat wax	33512		10,623,093	7,930,454 *
			JAPAN	216	2,156
			HONG KONG	220	448
			KOREA, REPUBLIC OF	1,398,210	806,019
			THAILAND	1,509,952	1,506,914
			SINGAPORE	33,953	33,472
			PHILIPPINES	496,617	526,407
			MALAYSIA	709,280	395,863
			VIET NAM	33,320	36,850
			INDIA	4,309,970	2,716,721
			PAKISTAN	454,580	448,141
			BANGLADESH	57,357	44,757
			AUSTRALIA	66,579	88,245
			NEW ZEALAND	221,015	268,705
			EAST TIMOR	41	13
			GERMANY, FED. REP. OF	784,100	456,264
			FINLAND	170,835	171,344
			UKRAINE	33,320	36,152
			ESTONIA	19,270	20,426
			RUSSIA FEDERATION	324,258	371,557
2713110000	Petroleum coke, not calcined	33542		146,751,869	25,208,289 *
			CHINA	103,450,083	16,804,250
			MALAYSIA	3,000,000	162,000
			INDIA	40,301,786	8,242,039
2713120000	Petroleum coke, calcined	33542		8,280,695	2,382,420 *
			TAIWAN	3,314,585	1,063,481
			SINGAPORE	3,070,110	814,859
			MALAYSIA	1,860,000	494,160
			SOUTH AFRICA	36,000	9,920
2713200000	Petroleum bitumen	33541		31,000	21,976 *
			THAILAND	1,000	3,400
			EAST TIMOR	30,000	18,576
2713900000	Other residues of petroleum oils or of oils obtained from bituminous minerals	33541		3,349,629,404	1,355,195,026 *
			JAPAN	1,405,762,272	529,016,344
			KOREA, REPUBLIC OF	570,659,450	252,606,936
			TAIWAN	30,848,123	13,385,603
			CHINA	531,209,526	223,769,703
			SINGAPORE	378,901,214	158,422,003
			MALAYSIA	338,680,468	143,543,365
			INDIA	93,568,351	34,451,072
2714100000	Bitumen and asphalt, natural bituminous or oil shale and tar sands	27896		22,727,877	5,867,543 *
			JAPAN	5,224,774	1,377,040
			TAIWAN	13,499,966	3,392,071
			PHILIPPINES	3,500,000	997,500
			MALAYSIA	502,787	100,557
			EAST TIMOR	350	375
2714900000	Bitumen and asphalt, natural asphaltites and asphaltic rocks	27897		1,202,096	474,261 *
			JAPAN	58	25
			HONG KONG	200,000	68,748
			CHINA	508,050	80,272
			PAPUA NEW GUINEA	30,000	20,710
			SINGAPORE	90,208	78,074
			MALAYSIA	10,000	1,539
			INDIA	18,121	18,161
			EAST TIMOR	345,600	206,632
			UNITED STATES	47	60
			AUSTRIA	12	40
2715000000	Bituminous mix. based on natur. asphalt on natur. bitumen, on petroleum bitumen	33543		86,978	116,126 *
			JAPAN	13	15
			TAIWAN	40,000	4,000
			SINGAPORE	13,007	26,605
			MALAYSIA	19,950	53,900
			SOUTH AFRICA	14,008	31,606
2801100000	Chlorine	52224		205,400	75,569 *

TABLE 5 : EXPORT BY COMMODITY AND COUNTRY OF DESTINATION  
JANUARY - DECEMBER 2009

HS	COMMODITY DESCRIPTION	SITC	COUNTRY OF DESTINATION	NET WEIGHT (KG)	FOB VALUE (US \$)			
2801200000	Iodine	52225	MALAYSIA	205,400	75,569			
			HONG KONG	56,806	1,458,182 *			
			INDIA	205	4,981			
2802000000	Sulphur, sublimed or precipitated, colloidal sulphur	52226	INDIA	56,601	1,453,201			
			HONG KONG	5,611	18,330 *			
			MALAYSIA	1,800	4,320			
			INDIA	2,011	9,540			
			INDIA	1,800	4,470			
2803001000	Rubber grade carbon black	52210	JAPAN	1,538,327	1,361,605 *			
			CHINA	336	1,340			
			THAILAND	178	175			
			SINGAPORE	506,897	444,153			
			PHILIPPINES	3	15			
			MALAYSIA	125,399	130,173			
			VIET NAM	149,600	96,722			
			SRI LANKA	20,000	13,685			
			NEW ZEALAND	1,000	1,178			
			EAST TIMOR	734,593	674,111			
			THAILAND	321	53			
			SINGAPORE	21,835	9,219 *			
			2803002000	Acetylene black	52210	THAILAND	1	1
SINGAPORE	19,125	8,512						
EAST TIMOR	2,709	706						
EAST TIMOR	8,075	36,251 *						
2803003000	Other carbon blacks	52210	THAILAND	7,200	18,338			
			VIET NAM	300	9,000			
			UNITED KINGDOM	575	8,913			
2803009000	Other carbon	52210	HONG KONG	467,839	398,830 *			
			CHINA	600	1,440			
			THAILAND	48,565	12,314			
			SINGAPORE	2,513	34,617			
			PHILIPPINES	380,500	239,952			
			MALAYSIA	601	2,256			
			MYANMAR (FORM. BURMA)	12,404	11,771			
			VIET NAM	4,000	71,923			
			BANGLADESH	8,325	13,318			
			UNITED ARAB EMIRATES	1,225	2,377			
			EGYPT	87	380			
			AUSTRALIA	3,000	5,880			
			6,019	2,602				
2804100000	Hydrogen	52221	KOREA, REPUBLIC OF	753	300 *			
			KOREA, REPUBLIC OF	753	300			
2804210000	Argon	52221	CHINA	428,454	230,000 *			
			THAILAND	4	2			
			SINGAPORE	170,740	53,114			
			VIET NAM	51,067	27,030			
			PAKISTAN	14,663	39,861			
			PAKISTAN	191,980	109,993			
2804290000	Other rare gases	52221	THAILAND	492,935	415,912 *			
			SINGAPORE	203,617	292,859			
			VIET NAM	262,974	56,678			
			INDIA	24,625	29,845			
			INDIA	615	31,759			
			UNITED ARAB EMIRATES	1,104	4,771			
2804300000	Nitrogen	52221	THAILAND	159,325	996,356 *			
			SINGAPORE	5,905	134			
			MALAYSIA	102,238	745,821			
			VIET NAM	5,139	4,737			
			EAST TIMOR	46,000	245,660			
			EAST TIMOR	43	4			
2804400000	Oxygen	52221	JAPAN	486,728	663,750 *			
			THAILAND	306	652			
			SINGAPORE	16,676	14,631			
			MALAYSIA	218,676	99,777			
			VIET NAM	45,759	104,111			
			UNITED ARAB EMIRATES	129,701	136,832			
			AUSTRALIA	69,418	299,783			
			EAST TIMOR	3,220	1,392			
			UNITED STATES	2,949	4,372			
			FINLAND	18	700			
			FINLAND	5	1,500			
			2804610000	Silicon, containing by weight >= 99.99%	52223		40	72 *



TABLE 5 : EXPORT BY COMMODITY AND COUNTRY OF DESTINATION  
JANUARY - DECEMBER 2009

HS	COMMODITY DESCRIPTION	SITC	COUNTRY OF DESTINATION	NET WEIGHT (KG)	FOB VALUE (US \$)			
2804690000	Silicon, containing by weight < 99.99%	52223	UNITED STATES	40	72			
			SINGAPORE	16,505	7,931 *			
			SINGAPORE	16,502	7,929			
2805110000	Sodium	52228	UNITED KINGDOM	3	2			
			KOREA, REPUBLIC OF	68	272 *			
			SINGAPORE	2	200			
			SINGAPORE	7	20			
			EAST TIMOR	59	52			
2805120000	Calcium	52229	EAST TIMOR	1	2 *			
			SINGAPORE	1	2			
2805190000	Other alkali or alkaline-earth metals	52229	SINGAPORE	10,718	37,889 *			
			JAPAN	1,437	3,164			
			CHINA	43	1,344			
			SINGAPORE	3,450	23,791			
			MALAYSIA	5,722	9,260			
			QATAR	66	330			
			EAST TIMOR	7,366	5,028 *			
2805400000	Mercury	52227	EAST TIMOR	7,366	5,028			
			SINGAPORE	216,471	29,799 *			
			SINGAPORE	4,071	1,023			
			MALAYSIA	172,800	25,056			
2806100000	Hydrogen chloride (hydrochloric acid)	52231	AUSTRALIA	39,600	3,720			
			SINGAPORE	22,065,966	5,831,822 *			
			THAILAND	170	6,840			
			PHILIPPINES	410	3,201			
			MALAYSIA	2,264	47,722			
			CHILE	5,010,962	1,312,872			
2807000000	Sulphuric acid; oleum.	52232	PERU	16,924,000	4,434,088			
			TRINIDAD AND TOBAGO	128,160	27,099			
			MALDIVES	2,623	1,230			
			NITRIC acid; sulphonitric acids	52233	2,623	1,230 *		
			GERMANY, FED. REP. OF	162	262			
			GERMANY, FED. REP. OF	162	262			
			PHOSPHORIC acids, hypophosphoric acids and hypophosphoric acids	52234	11,039	36,590 *		
2809203000	Phosphoric acids, hypophosphoric acids and hypophosphoric acids	52234	SINGAPORE	11,039	36,590 *			
			SINGAPORE	11,039	36,590 *			
2809209000	Oth phosphoric acids, hypophosphoric acids and hypophosphoric acids	52234	SINGAPORE	2,991	3,850 *			
			SINGAPORE	2,991	3,850 *			
2810000000	Oxide of boron; boric acids	52235	THAILAND	2,991	3,850			
			THAILAND	2,991	3,850			
2811191000	Arsenic acid	52236	JAPAN	6,559,667	2,863,693 *			
			JAPAN	918,000	380,472			
			KOREA, REPUBLIC OF	60,000	22,200			
			CHINA	2,000	784			
			THAILAND	21,000	8,305			
			SINGAPORE	84,000	36,950			
			MALAYSIA	335	1,550			
			INDIA	320,000	127,675			
			EGYPT	20,000	7,885			
			AUSTRALIA	352,000	132,420			
			UNITED STATES	2,233,700	1,071,605			
			CANADA	79,832	20,436			
			ARGENTINA	20,000	7,300			
			UNITED KINGDOM	303,000	126,371			
			NETHERLANDS	88,000	34,320			
			FRANCE	88,000	33,506			
			GERMANY, FED. REP. OF	60,000	24,200			
			BELGIUM	203,800	82,051			
			DENMARK	180,000	73,400			
			NORWAY	180,000	80,670			
			SWEDEN	60,000	24,015			
			FINLAND	20,000	8,360			
			ITALY	626,000	262,958			
			SPAIN	596,000	276,240			
			POLAND	44,000	20,020			
			2811199000	Other inorganic acids	52236	JAPAN	461,149	211,368 *
						JAPAN	20,000	11,400
PAKISTAN	44,400	33,262						
AUSTRALIA	21,000	10,550						
CANADA	20,000	8,000						
FRANCE	21,000	9,975						
GERMANY, FED. REP. OF	126,000	49,420						
BELGIUM	147,000	58,038						
SWEDEN	21,749	9,015						
SLOVAKIA	40,000	21,708						

TABLE 5 : EXPORT BY COMMODITY AND COUNTRY OF DESTINATION  
JANUARY - DECEMBER 2009

HS	COMMODITY DESCRIPTION	SITC	COUNTRY OF DESTINATION	NET WEIGHT (KG)	FOB VALUE (US \$)
2811210000	Carbon dioxide	52239		201	639 *
			PHILIPPINES	176	599
			UNITED STATES	25	40
2811221000	Silica powder	52237		8,253,079	9,682,611 *
			JAPAN	955,489	1,100,793
			HONG KONG	55,097	59,357
			KOREA, REPUBLIC OF	122,707	207,129
			TAIWAN	46,300	104,997
			CHINA	3,157,489	3,659,065
			THAILAND	900,099	920,149
			SINGAPORE	12,310	20,498
			PHILIPPINES	130,090	143,292
			MALAYSIA	340,890	609,704
			VIET NAM	926,945	1,021,731
			INDIA	35,920	60,423
			PAKISTAN	260,751	299,387
			SRI LANKA	33,600	23,404
			SAUDI ARABIA	180,000	444,600
			LEBANON	18,500	39,225
			TURKEY	18,800	42,894
			UNITED ARAB EMIRATES	10,500	26,619
			SOUTH AFRICA	299,246	454,172
			MAURITIUS	10,918	10,116
AUSTRALIA	64,210	114,196			
NEW ZEALAND	445,001	50,670			
MEXICO	77,700	78,915			
UNITED KINGDOM	134,261	171,151			
ITALY	10,756	8,154			
LATVIA	5,500	11,970			
2811229000	Silicon dioxide, other form	52237		99,839	186,743 *
			JAPAN	2,625	6,990
			KOREA, REPUBLIC OF	19,200	29,321
			CHINA	47,301	92,542
			THAILAND	1,701	5,370
			SINGAPORE	1,116	1,779
			PHILIPPINES	1,285	4,771
			MALAYSIA	17,389	18,721
			SOUTH AFRICA	3,780	6,672
			AUSTRALIA	3,899	19,407
			ITALY	1,543	1,170
2811291000	Diarsenic pentaoxide	52239		2,310	4,077 *
			SOUTH AFRICA	2,310	4,077
2811299000	Other inorganic oxygen compounds of non metals	52239		3,481	34,696 *
			THAILAND	1	1
			SINGAPORE	2,480	31,555
			VIET NAM	1,000	3,140
2812900000	Other halides and halide oxides of non metals	52241		40	50 *
			SINGAPORE	40	50
2813100000	Carbon disulphide	52242		4,122,441	1,262,729 *
			JAPAN	2,260,221	682,590
			KOREA, REPUBLIC OF	36,080	9,200
			THAILAND	101,639	74,706
			MALAYSIA	61,550	15,737
			AUSTRALIA	1,662,951	480,496
2814100000	Anhydrous ammonia	52261		1,180,811,870	274,489,314 *
			JAPAN	157,398,117	40,106,409
			KOREA, REPUBLIC OF	416,823,663	92,097,545
			TAIWAN	242,706,124	58,966,760
			CHINA	94,008,875	20,467,579
			THAILAND	80,052,356	18,726,156
			SINGAPORE	3,800,000	857,541
			PHILIPPINES	72,395,235	16,397,921
			MALAYSIA	8,781,261	3,164,587
			VIET NAM	32,847,336	7,218,078
			INDIA	24,998,903	6,194,728
			AUSTRALIA	23,500,000	5,849,852
			UNITED STATES	12,000,000	2,268,520
			MEXICO	11,500,000	2,173,638
2815110000	Sodium hydroxide (caustic soda), solid	52262		11,839,208	5,322,424 *
			CHINA	569,000	396,379
			THAILAND	3,371	100
			SINGAPORE	20,012	8,434

TABLE 5 : EXPORT BY COMMODITY AND COUNTRY OF DESTINATION  
JANUARY - DECEMBER 2009

HS	COMMODITY DESCRIPTION	SITC	COUNTRY OF DESTINATION	NET WEIGHT (KG)	FOB VALUE (US \$)
			PHILIPPINES	44,000	18,480
			MALAYSIA	4,606,638	1,962,150
			VIET NAM	1,779,000	755,570
			INDIA	105,000	74,925
			PAKISTAN	41,687	24,000
			BANGLADESH	3,061,500	1,401,045
			SRI LANKA	1,241,000	521,035
			TANZANIA, UNITED REPUBLIC OF	138,000	65,900
			ZAMBIA	18,000	4,938
			NEW ZEALAND	42,000	15,450
			ITALY	170,000	74,018
2815120000	Sodium hydroxide (caustic soda), in aqueous solution(lye or liquid soda)	52263		125,855,551	25,664,128 *
			HONG KONG	11,732	33,866
			THAILAND	5,026,649	718,379
			SINGAPORE	22,536,366	5,107,992
			MALAYSIA	26,275,608	3,951,436
			INDIA	58,505,640	11,928,205
			PAKISTAN	800	1,916
			SRI LANKA	63,000	23,167
			AUSTRALIA	12,198,756	3,474,876
			PANAMA	1,237,000	424,291
2815200000	Potassium hydroxide (caustic potash)	52264		29,472	99,383 *
			CHINA	8,000	10,294
			THAILAND	11,999	68,200
			PHILIPPINES	9,200	20,588
			EAST TIMOR	273	301
2817001000	Zinc oxide	52251		7,369,306	9,909,315 *
			JAPAN	1,769,002	2,200,100
			TAIWAN	321,000	477,951
			CHINA	1,414,667	280,762
			THAILAND	600,000	1,025,102
			SINGAPORE	504,904	917,499
			PHILIPPINES	302,100	471,050
			MALAYSIA	1,071,150	2,176,169
			VIET NAM	608,000	998,123
			SRI LANKA	202,490	363,938
			AUSTRALIA	515,992	886,060
			VENEZUELA	60,000	112,560
			GERMANY, FED. REP. OF	1	1
2817002000	Zinc peroxide	52251		625,000	101,250 *
			CHINA	625,000	101,250
2818200000	Aluminium oxide, other than artificial corundum	28520		10,845	36,948 *
			JAPAN	147	252
			TAIWAN	696	4,950
			UNITED KINGDOM	10,000	31,742
			SWEDEN	2	4
2818300000	Aluminium hydroxide	52266		58,808	54,306 *
			JAPAN	58,800	54,161
			NEW CALEDONIA	8	145
2819100000	Chromium trioxide	52252		106,025	61,206 *
			CHINA	99,025	21,656
			THAILAND	7,000	39,550
2819900000	Other chromium oxides and hidroxides	52252		7,745	140,039 *
			SINGAPORE	3,250	35,898
			GERMANY, FED. REP. OF	4,495	104,141
2820100000	Manganese dioxide	52253		5,400	6,033 *
			MALAYSIA	1,900	713
			VIET NAM	1,500	2,100
			INDIA	2,000	3,220
2820900000	Other manganese dioxide	52253		127,751	177,925 *
			SINGAPORE	120,830	167,943
			VIET NAM	100	780
			PAKISTAN	6,821	9,202
2821100000	Iron oxides and hydroxides	52254		32,480	23,487 *
			THAILAND	25,000	6,441
			PHILIPPINES	159	2,422
			MALAYSIA	3,000	3,888
			SYRIA ARAB REPUBLIC	4,321	10,736
2822000000	Cobalt oxides and hydroxides, commercial	52255		10,142	13,682 *
			PAKISTAN	10,142	13,682
2823000000	Titanium oxides.	52256		56,527	154,261 *
			TAIWAN	5	15

TABLE 5 : EXPORT BY COMMODITY AND COUNTRY OF DESTINATION  
JANUARY - DECEMBER 2009

HS	COMMODITY DESCRIPTION	SITC	COUNTRY OF DESTINATION	NET WEIGHT (KG)	FOB VALUE (US \$)
			CHINA	1	1
			THAILAND	11,795	33,851
			PHILIPPINES	21	1,786
			MALAYSIA	23,005	69,960
			VIET NAM	7,200	34,070
			NIGERIA	13,306	14,450
			EAST TIMOR	994	126
			SPAIN	200	2
2824100000	Lead monoxide (litharge, massicot)	52257		460,000	871,774 *
			JAPAN	440,000	838,104
			THAILAND	20,000	33,670
2825500000	Copper oxides and hydroxides	52269		120,000	77,220 *
			SINGAPORE	120,000	77,220
2825900000	Other inorganic bases	52269		20,071	42,891 *
			KOREA, REPUBLIC OF	72	12,660
			PAKISTAN	19,999	30,231
2826120000	Fluorides of aluminium	52310		3,000	3,218 *
			JAPAN	3,000	3,218
2826300000	Sodium hexafluoroaluminate (synthetic cryolite)	52310		1,007,487	280,703 *
			SINGAPORE	1,757	8,653
			INDIA	502,807	136,009
			QATAR	502,923	136,041
2826900000	Other complex fluorine salt.	52310		271	1,760 *
			UNITED STATES	271	1,760
2827100000	Ammonium chloride	52321		25	203 *
			CHINA	25	203
2827209000	Calcium chloride, not commercial grades	52322		604,553	164,786 *
			THAILAND	220	5,695
			SINGAPORE	59,000	20,178
			MALAYSIA	518,848	91,875
			INDIA	3,425	9,350
			TURKEY	1,500	4,000
			AUSTRALIA	20,000	29,000
			PERU	60	168
			SWEDEN	1,500	4,520
2827310000	Other chlorides of magnesium	52329		97,500	11,798 *
			VIET NAM	97,500	11,798
2827320000	Other chlorides of aluminium	52329		2,420,635	1,116,851 *
			TAIWAN	40,000	24,700
			CHINA	230	1,278
			THAILAND	1,924,380	795,486
			SINGAPORE	35,000	17,645
			PHILIPPINES	40,700	25,972
			MALAYSIA	277,880	136,685
			VIET NAM	10,400	43,680
			OMAN	2,045	1,705
			CANADA	90,000	69,700
2827390090	Other chlorides of iron, cobaltd and of other materials	52329		488,097	2,212,293 *
			JAPAN	162,465	829,586
			CHINA	8,945	52,393
			THAILAND	138,256	378,482
			SINGAPORE	141,293	613,362
			PHILIPPINES	2,954	30,664
			VIET NAM	9,601	20,161
			UNITED STATES	24,583	287,645
2827490000	Other chloride oxides & chloride hydroxides	52329		71	325 *
			SINGAPORE	71	325
2827510000	Bromides of sodium or of potassium	52329		20,000	36,000 *
			CHINA	20,000	36,000
2827590000	Other bromides	52329		25,232	17,808 *
			SINGAPORE	25,232	17,808
2828100000	Commercial calcium hypochlorite & other calcium hypochlorites	52331		1,079,739	908,626 *
			TAIWAN	63,000	58,509
			THAILAND	291,600	248,424
			VIET NAM	724,000	598,198
			NETHERLANDS	1,139	3,495
2829900000	Bromat dan perbromat, iodat & periodat	52339		3,752	45,980 *
			THAILAND	3,738	38,360
			SINGAPORE	14	7,620
2830900000	Other sulphides	52342		410	2,682 *
			AUSTRALIA	410	2,682
2832100000	Sodium sulphites	52344		145,079	45,247 *

TABLE 5 : EXPORT BY COMMODITY AND COUNTRY OF DESTINATION  
JANUARY - DECEMBER 2009

HS	COMMODITY DESCRIPTION	SITC	COUNTRY OF DESTINATION	NET WEIGHT (KG)	FOB VALUE (US \$)
			THAILAND	5,000	1,469
			SINGAPORE	21,000	7,770
			PHILIPPINES	27,600	8,971
			MALAYSIA	50	633
			PAKISTAN	18,000	3,960
			KENYA	8,429	1,666
			MEXICO	44,000	14,373
			PARAGUAY	21,000	6,405
2832200000	Other sulphites	52344		25,005	25,810 *
			CHINA	156	426
			THAILAND	23,438	23,844
			UNITED ARAB EMIRATES	1,411	1,540
2832300000	Thiosulphates	52344		37,997	37,310 *
			BANGLADESH	37,997	37,310
2833110000	Disodium sulphate	52345		24,935,743	1,943,663 *
			JAPAN	245	90
			TAIWAN	1,010,000	72,720
			MYANMAR (FORM. BURMA)	198,500	14,292
			VIET NAM	100,000	7,700
			INDIA	635,000	49,456
			BANGLADESH	12,553,999	966,983
			SRI LANKA	3,309,000	311,609
			OMAN	200,000	15,400
			BAHRAIN	75,000	5,400
			TANZANIA, UNITED REPUBLIC OF	4,758,999	354,649
			MADAGASCAR	25,000	1,800
			KENYA	1,445,000	90,324
			MAURITIUS	125,000	10,150
			UNITED KINGDOM	500,000	43,090
2833190000	Other sodium sulphates	52345		20,218,738	2,050,069 *
			SINGAPORE	128,525	21,848
			MALAYSIA	48,213	5,441
			BANGLADESH	2,520,000	257,680
			SRI LANKA	150,000	20,250
			TANZANIA, UNITED REPUBLIC OF	7,050,000	458,980
			MADAGASCAR	25,000	2,625
			KENYA	6,790,000	877,846
			MAURITIUS	3,250,000	313,625
			UNITED STATES	7,000	77,234
			UNITED KINGDOM	250,000	14,540
2833221000	Aluminium sulphate :commercial grade	52349		1,028,000	201,985 *
			SINGAPORE	20,000	3,485
			AUSTRALIA	948,000	186,800
			NEW ZEALAND	60,000	11,700
2833229000	Aluminium sulphate:other grade	52349		24,837,377	5,261,097 *
			PAPUA NEW GUINEA	144,000	22,388
			SINGAPORE	107,000	16,253
			MALAYSIA	7,475,000	1,123,686
			BRUNEI DARUSSALAM	13,400,000	3,470,649
			VIET NAM	175,000	26,901
			INDIA	125,000	20,890
			BANGLADESH	200,000	39,120
			TANZANIA, UNITED REPUBLIC OF	25,000	3,578
			MADAGASCAR	230,999	34,949
			KENYA	130,382	20,080
			CAMEROON	144,000	83,605
			NIGERIA	150,000	24,015
			SOUTH AFRICA	25,000	5,038
			MAURITIUS	514,997	77,316
			AUSTRALIA	165,999	30,582
			NEW ZEALAND	167,000	31,371
			FIJI	50,000	7,850
			ITALY	24,000	3,600
			DEMOCRATIC REPUBLIC OF THE CONGO	1,584,000	219,226
2833240000	Nickel sulphate	52349		17,000	76,460 *
			SINGAPORE	17,000	76,460
2833250000	Copper sulphate	52349		16,000	28,565 *
			VIET NAM	13,000	23,630
			AUSTRALIA	3,000	4,935
2833270000	Barium sulphate	52349		3	8 *
			JAPAN	3	8
2833299000	Other sulphate of other material	52349		8,003	8,275 *

TABLE 5 : EXPORT BY COMMODITY AND COUNTRY OF DESTINATION  
JANUARY - DECEMBER 2009

HS	COMMODITY DESCRIPTION	SITC	COUNTRY OF DESTINATION	NET WEIGHT (KG)	FOB VALUE (US \$)
			CHINA	3	25
			PHILIPPINES	8,000	8,250
2833400000	Peroxosulphates (persulphates)	52349		7,879	24,743 *
			ARGENTINA	7,879	24,743
2834210000	Nitrates of potassium	52352		2	15 *
			JAPAN	2	15
2835100000	Phosphinates (hypophosphites) and phosphonates (phosphites)	52361		1,131,775	416,273 *
			JAPAN	160,020	44,469
			KOREA, REPUBLIC OF	1	2
			MALAYSIA	912,743	355,986
			VIET NAM	9	6
			INDIA	2	6
			AUSTRALIA	39,000	11,804
			UNITED STATES	20,000	4,000
2835220000	Phosphates of mono- or disodium	52363		1,500	9,996 *
			MALAYSIA	1,500	9,996
2835259000	Oth hypophosphites, phosphonates and and phosphates, polyphosphates	52363		50	503 *
			CHINA	50	503
2835260000	Other phosphates of calcium	52363		218,550	55,426 *
			TAIWAN	43,000	5,848
			MALAYSIA	175,550	49,578
2835290000	Other phosphates	52363		9,434	9,814 *
			JAPAN	1	3
			CHINA	8,000	7,360
			SINGAPORE	991	1,251
			MALAYSIA	442	1,200
2835310000	Sodium triphosphate (sodium tripolyphosphate)	52364		491,176	436,424 *
			JAPAN	461	169
			THAILAND	43,700	37,950
			AUSTRALIA	363,015	325,005
			NEW ZEALAND	84,000	73,300
2835391000	Tetranatrium pirofosfat	52365		5,000	14,850 *
			AUSTRALIA	5,000	14,850
2835399000	Other polyphosphates	52365		5,250	4,644 *
			PHILIPPINES	25	98
			MALAYSIA	5,225	4,546
2836200000	Disodium carbonate	52372		3,408,039	1,451,071 *
			JAPAN	1,763	530
			KOREA, REPUBLIC OF	72	200
			MALAYSIA	14,324	5,544
			NIGERIA	1,021,880	919,343
			NEW ZEALAND	2,370,000	525,454
2836400000	Potassium carbonates	52374		2	28 *
			SINGAPORE	2	28
2836501000	Calcium carbonate, food or pharmaceutical grade	52379		33	40 *
			CHINA	33	40
2836509000	Calcium carbonate, other grade	52379		32,765,666	5,198,846 *
			JAPAN	1	2
			HONG KONG	388,000	47,598
			TAIWAN	72,000	3,504
			CHINA	663,042	68,878
			SINGAPORE	4,801,990	623,379
			PHILIPPINES	21,653,707	2,288,423
			MALAYSIA	1,483,196	535,202
			VIET NAM	61,042	10,867
			INDIA	392,499	53,153
			PAKISTAN	539,180	126,077
			BANGLADESH	20,999	1,920
			SRI LANKA	1,492,000	188,241
			SAUDI ARABIA	86,240	74,404
			UNITED ARAB EMIRATES	37,523	45,026
			BAHRAIN	533,520	642,000
			MADAGASCAR	190,000	101,720
			AUSTRALIA	256,174	242,508
			NEW ZEALAND	44,378	40,882
			UNITED KINGDOM	5	10
			BELGIUM	18,240	35,700
			ITALY	10	1
			KAZAKHSTAN	31,920	69,351
2836600000	Barium carbonate	52379		30,478	82,551 *
			SINGAPORE	30,478	82,551
2836910000	Lithium carbonates	52379		50	325 *

TABLE 5 : EXPORT BY COMMODITY AND COUNTRY OF DESTINATION  
JANUARY - DECEMBER 2009

HS	COMMODITY DESCRIPTION	SITC	COUNTRY OF DESTINATION	NET WEIGHT (KG)	FOB VALUE (US \$)
2836990000	Other carbonates	52379	NETHERLANDS	50	325
			CHINA	122,010	227,732 *
			THAILAND	33	20,455
			SINGAPORE	120,283	201,731
			CONGO	1	1
			AUSTRALIA	1,542	4,935
			NEW CALEDONIA	8	320
			NETHERLANDS	142	288
2839110000	Sodium metasilicates	52383	NETHERLANDS	1	2
			SINGAPORE	10,557	15,465 *
			MALAYSIA	2,057	3,140
2839191000	Sodium silicates	52383	MALAYSIA	8,500	12,325
			HONG KONG	12,790,451	2,355,282 *
			TAIWAN	443	260
			THAILAND	1,080,000	173,370
			SINGAPORE	2,880,000	485,520
			PHILIPPINES	367,170	76,696
			MALAYSIA	7,432,800	1,407,714
			MYANMAR (FORM. BURMA)	284,700	46,347
			VIET NAM	228,000	40,442
			BANGLADESH	96,050	27,293
			SUDAN	45,000	10,783
			MADAGASCAR	64,350	14,243
			MAURITIUS	63,000	11,655
			2839199000	Other silicates of sodium	52383
JAPAN	71,412	65,846 *			
MALAYSIA	679	249			
VIET NAM	21,126	3,741			
BANGLADESH	142	408			
2839900000	Other silicates; commercial alkali metal silicates	52383	BANGLADESH	49,465	61,448
			KOREA, REPUBLIC OF	482,009	592,285 *
			CHINA	110,000	129,800
			SINGAPORE	20,000	21,960
			MALAYSIA	29,622	103,646
			VIET NAM	46	26
			AUSTRALIA	82,341	298,455
			AUSTRALIA	240,000	38,398
2841900000	Oth salts of oxometallic or peroxometallic acids	52431	AUSTRALIA	14	1,103 *
			JAPAN	14	1,103
2842100000	Double/complex silicates, includ alumino silicates w.or not chemical defined	52389	JAPAN	1,623,748	183,772 *
			CHINA	25,000	1,250
			MALAYSIA	902,000	114,368
			VIET NAM	336,000	22,646
			INDIA	46,000	2,300
			PAKISTAN	1,000	350
			BANGLADESH	291,748	40,228
			AUSTRALIA	22,000	2,630
2842909000	Oth salts of inorganic acids/peroxoacid	52389	AUSTRALIA	477,008	54,732 *
			JAPAN	22,000	2,310
			THAILAND	149,008	11,579
			BANGLADESH	306,000	40,843
2843290000	Other silver compounds	52432	BANGLADESH	4	256 *
			JAPAN	4	256
2843300000	Gold compounds	52432	JAPAN	5	10,568 *
			JAPAN	5	10,568
2843900000	Other amalgams and other compound colloidal precious metals	52432	JAPAN	3	32 *
			JAPAN	3	32
2844109000	Ceramic products & mixtures containing natural uranium	52511	JAPAN	319	55,244 *
			SINGAPORE	151	5,919
			SOUTH AFRICA	32	2,994
2844201000	Uranium enriched in u235 & its compound , plutonium and its compounds	52513	UNITED STATES	136	46,331
			UNITED STATES	19,444	1,050,000 *
			UNITED STATES	19,444	1,050,000
2844309000	Ceramics products & mixtures containing uranium depleted in u235, thorium	52515	UNITED STATES	9,298	315,945 *
			JAPAN	366	12,220
			KOREA, REPUBLIC OF	185	650
			CHINA	430	31,430
			PHILIPPINES	100	3,276
			MALAYSIA	1,739	46,870
			VIET NAM	798	23,867
			BANGLADESH	5,331	193,111
			GERMANY, FED. REP. OF	348	4,471

TABLE 5 : EXPORT BY COMMODITY AND COUNTRY OF DESTINATION  
JANUARY - DECEMBER 2009

HS	COMMODITY DESCRIPTION	SITC	COUNTRY OF DESTINATION	NET WEIGHT (KG)	FOB VALUE (US \$)
			AUSTRIA	1	50
2844401900	Other radioactive elements & isotopes & compounds, radioactive residues	52519		902	435,615 *
			MALAYSIA	822	385,035
			UNITED STATES	80	50,580
2844409000	Ceramic products & mixtures containing isotop or compound,radioactive residues	52519		149,241	511,452 *
			JAPAN	7,497	184,822
			KOREA, REPUBLIC OF	370	1,300
			THAILAND	750	183
			SINGAPORE	1,084	20,224
			PHILIPPINES	65	2,260
			MALAYSIA	1,617	58,558
			VIET NAM	548	16,326
			INDIA	160	4,740
			BANGLADESH	2,033	70,773
			TURKEY	263	7,875
			UNITED STATES	134,028	139,317
			UNITED KINGDOM	56	2,300
			NETHERLANDS	323	775
			BELGIUM	447	1,999
2846100000	Cerium compounds	52595		20,180	49,823 *
			JAPAN	20,180	49,823
2846900000	Other compounds, inorganic or organic of rare-earth metal	52595		255	56 *
			MALAYSIA	164	39
			NAMIBIA	89	15
			AUSTRALIA	2	2
2847001000	Liquid hydrogen peroxide,whether or not solidified with urea	52491		1,387,591	529,379 *
			SINGAPORE	192,191	88,199
			VIET NAM	36,000	9,905
			INDIA	1,079,400	401,515
			UNITED STATES	80,000	29,760
2847009000	Hydrogen peroxide, whether or not solidified with urea other form	52491		9,706,528	3,435,241 *
			SINGAPORE	995,120	386,231
			PHILIPPINES	227	68,877
			MALAYSIA	907,879	304,723
			VIET NAM	2,386,800	796,652
			INDIA	879,070	326,981
			PAKISTAN	550,800	174,867
			BANGLADESH	2,468,400	809,166
			SRI LANKA	466,000	149,942
			BAHRAIN	40,800	14,280
			MADAGASCAR	20,400	7,140
			AUSTRALIA	952,999	382,144
			UNITED STATES	38,000	14,224
			GERMANY, FED. REP. OF	33	14
2848000000	Phosphides, whether or not chemically defined excluding ferrophosphorus.	52492		48,625	21,894 *
			MALAYSIA	48,625	21,894
2849100000	Carbides, whether or not chemically defined of calcium	52493		5,968	25,778 *
			UNITED ARAB EMIRATES	5,968	25,778
2849200000	Carbides, whether or not chemically defined of silicon	52494		17	1,500 *
			TURKEY	17	1,500
2849900000	Carbides, whether or not chemically defined of other material	52494		780	36,075 *
			JAPAN	300	32,771
			CAMBODIA	480	3,304
2852009000	Other compounds, inorganic/organic, of mercury, excluding amalgams	52496		37,365	29,280 *
			MALAYSIA	80	25
			EAST TIMOR	37,285	29,255
2853000000	Liquid, compressed air, other inorganic (incl distill/conductivity water,similar)	52499		523	233 *
			JAPAN	304	137
			SINGAPORE	1	4
			INDIA	3	8
			UNITED STATES	215	84
2901291000	Acetylene	51119		3,099	2,160 *
			VIET NAM	3,099	2,160
2901299000	Other unsaturated acyclic hydrocarbons	51119		126,563	371,101 *
			JAPAN	17	3
			THAILAND	20	87
			SINGAPORE	3,116	5,331
			MALAYSIA	114,358	338,794
			MYANMAR (FORM. BURMA)	4,777	17,990
			VIET NAM	353	2,796
			NIGERIA	3,922	6,100
2902110000	Cyclohexane	51121		79	1 *



TABLE 5 : EXPORT BY COMMODITY AND COUNTRY OF DESTINATION  
JANUARY - DECEMBER 2009

HS	COMMODITY DESCRIPTION	SITC	COUNTRY OF DESTINATION	NET WEIGHT (KG)	FOB VALUE (US \$)
2902190000	Other cyclanes	51129	TAIWAN	79	1
			JAPAN	165,583	532,821 *
			HONG KONG	1	1
			CHINA	11	11
			THAILAND	1,114	5,831
			SINGAPORE	14	155
			PHILIPPINES	36,218	241,015
			MALAYSIA	13,840	35,984
			INDIA	5,563	49,992
			AUSTRALIA	108,818	199,828
2902200000	Benzene	51122	TAIWAN	4	4
			SINGAPORE	137,640,737	108,113,931 *
			INDIA	29,763,128	23,828,538
			SAUDI ARABIA	38,813,572	31,075,073
			KUWAIT	6,034,267	4,866,294
			QATAR	30,016,540	21,481,151
			NETHERLANDS	15,150,767	12,222,221
			NETHERLANDS	2,853,046	2,280,265
			NETHERLANDS	15,009,417	12,360,389
			2902410000	O-xylene	51124
CHINA	3,003,948	2,466,962			
2902420000	M-xylene	51124	CHINA	5,004,295	4,071,669 *
			CHINA	5,004,295	4,071,669
2902430000	P-xylene	51124	CHINA	145,806,101	133,022,328 *
			TAIWAN	10,249,820	9,596,216
			CHINA	75,042,278	65,233,111
			THAILAND	10,006,518	9,297,529
			MALAYSIA	31,484,746	31,308,587
			INDIA	19,022,739	17,586,885
2902440000	Mixed xylene isomers	51124	INDIA	2	2 *
			INDIA	2	2
2902500000	Styrene	51125	HONG KONG	101,469,049	92,643,235 *
			TAIWAN	3,815,856	3,090,843
			CHINA	8,589,938	8,481,096
			THAILAND	41,395,432	37,724,168
			SINGAPORE	13,230,514	9,902,703
			MALAYSIA	340,150	380,474
			VIET NAM	25,227,899	24,794,997
			INDIA	1,304,740	1,148,171
			INDIA	7,158,384	6,870,814
			AUSTRALIA	399,960	239,976
			NEW ZEALAND	6,176	9,993
			THAILAND	2	11 *
			MALAYSIA	1	4
2903119000	Other methyl chloride	51136	PHILIPPINES	18	29 *
			PHILIPPINES	18	29
2903120000	Dichloromethane (methylene chloride)	51136	JAPAN	1,051	1,688 *
			SINGAPORE	3	8
2903130000	Chloroform (trichloromethane)	51136	THAILAND	1,048	1,680
			THAILAND	6	36 *
2903150000	1,2-dichloroethane (ethylene dichloride)	51135	THAILAND	6	36
			TAIWAN	252,959,937	76,835,007 *
			CHINA	7,565,991	2,874,363
			THAILAND	17,879,163	6,377,780
			MALAYSIA	69,184,582	19,694,446
2903211000	Vinyl chloride monomer (vcm)	51131	INDIA	148,430,064	44,749,751
			INDIA	9,900,137	3,138,667
			TAIWAN	65,698,064	39,685,331 *
			CHINA	2,788,038	1,424,018
			THAILAND	2,994,989	2,111,467
			SINGAPORE	15,547,983	10,553,262
2903219000	Other vinyl chloride (chloroethylene)	51131	SINGAPORE	1	3
			MALAYSIA	30,266,374	18,017,589
			VIET NAM	14,100,679	7,578,992
			CHINA	2,280	10,500 *
			CHINA	2,280	10,500
2903220000	Trichloroethylene	51132	MALAYSIA	2	4 *
			MALAYSIA	2	4
2903290000	Other unsaturated chlorinated derivatives of acyclic hydrocarbons	51134	INDIA	19,001	63,707 *
			INDIA	19,000	63,650
			AUSTRALIA	1	57

TABLE 5 : EXPORT BY COMMODITY AND COUNTRY OF DESTINATION  
JANUARY - DECEMBER 2009

HS	COMMODITY DESCRIPTION	SITC	COUNTRY OF DESTINATION	NET WEIGHT (KG)	FOB VALUE (US \$)
2903390000	Oth fluorinated, brominated/iodinated	51137		1,000	2,500 *
			TAIWAN	1,000	2,500
2903430000	Trichlorotrifluoroethanes	51138		10,009,933	10,538,957 *
			CHINA	10,009,933	10,538,957
2903490000	Derivatives of methane, ethane/propane ,halogenated with flourine & chlorine	51138		23,487	34,665 *
			SINGAPORE	23,487	34,665
2903690000	Other halogenated derivatives of aromatic	51139		3	10 *
			MALAYSIA	3	10
2904100000	Derivatives containing only sulpho groups their salts and ethyl esters	51140		58,369	133,000 *
			CHINA	18,144	46,400
			SINGAPORE	10,427	26,200
			PHILIPPINES	29,798	60,400
2904200000	Derivatives containing only nitro or only nitroso groups	51140		500	4,155 *
			SINGAPORE	500	4,155
2904900000	Other derivatives of hydrocarbons, wherther or not halogenated	51140		48,740	93,592 *
			JAPAN	1	5
			HONG KONG	2,150	7,058
			MALAYSIA	14,108	23,603
			VIET NAM	625	1,030
			BANGLADESH	28,856	56,382
			SRI LANKA	3,000	5,514
2905110000	Methanol (methyl alcohol)	51211		495,099,590	81,728,154 *
			JAPAN	21,150,004	2,907,019
			KOREA, REPUBLIC OF	29,912,354	5,667,933
			TAIWAN	65,674,539	10,353,334
			CHINA	263,529,970	44,481,881
			THAILAND	27,402,411	4,054,299
			PHILIPPINES	39,547,188	7,033,430
			MALAYSIA	22,785,436	3,503,813
			VIET NAM	25,097,685	3,726,442
			UNITED STATES	3	3
2905120000	Propan-1-ol(propyl alcohol) & propan-2- ol (isopropyl alcohol)	51212		8,515	33,439 *
			JAPAN	5	31
			THAILAND	1	9
			PAKISTAN	1,034	11,700
			MADAGASCAR	6,741	18,547
			AUSTRALIA	734	3,152
2905130000	Butan-1-ol (n-butyl alcohol)	51213		76,899	90,488 *
			VIET NAM	479	1,478
2905140000	Other butanols	51213		76,420	89,010
			CHINA	14,739,272	13,238,151 *
			AUSTRALIA	14,663,642	13,165,337
2905160000	Octanol (octyl alcohol) and isomers thereof	51214		75,630	72,814
			CHINA	123,449,772	135,873,817 *
			AUSTRALIA	38,270	47,345
			JAPAN	1,970,364	2,392,638
			HONG KONG	770,010	1,059,688
			KOREA, REPUBLIC OF	113,027,453	124,186,121
			CHINA	3,053,236	2,909,891
			THAILAND	40,840	40,546
			SINGAPORE	58,520	52,478
			MALAYSIA	1,941,079	1,538,129
			INDIA	600,000	644,474
			AUSTRALIA	1,950,000	3,002,507
			NETHERLANDS	19,573,367	22,099,061 *
2905170000	Dodecan-1-ol (lauryl alcohol), hexade can-1-ol, and octadecan-1-ol	51219		288,548	351,609
			JAPAN	2,802,457	2,679,137
			KOREA, REPUBLIC OF	514,430	553,485
			TAIWAN	8,315,616	9,486,657
			CHINA	290,226	354,179
			THAILAND	72,615	76,489
			SINGAPORE	37,600	42,367
			PHILIPPINES	170,429	186,380
			MALAYSIA	16,432	22,434
			VIET NAM	367,947	410,086
			INDIA	20,053	23,341
			PAKISTAN	54,111	67,587
			IRAN (ISLAMIC REPUBLIC OF)	53,999	76,341
			TURKEY	153,279	190,158
			EGYPT	10,807	11,956
SOUTH AFRICA	327,866	406,895			
AUSTRALIA	1,717,658	2,097,572			
UNITED STATES					

TABLE 5 : EXPORT BY COMMODITY AND COUNTRY OF DESTINATION  
JANUARY - DECEMBER 2009

HS	COMMODITY DESCRIPTION	SITC	COUNTRY OF DESTINATION	NET WEIGHT (KG)	FOB VALUE (US \$)
			CANADA	187,697	230,895
			MEXICO	29,500	40,674
			ARGENTINA	386,174	475,829
			BRAZIL	1,069,270	1,186,542
			COLOMBIA	119,993	163,564
			JAMAICA	35,287	41,462
			DOMINICAN REPUBLIC	120,000	161,304
			UNITED KINGDOM	145,193	196,408
			NETHERLANDS	650,000	652,867
			FRANCE	48,000	57,953
			GERMANY, FED. REP. OF	866,296	934,927
			BELGIUM	106,450	145,305
			SWITZERLAND	27,200	36,477
			ITALY	104,062	136,031
			SPAIN	448,824	583,340
			GREECE	5,708	6,684
			BULGARIA	9,640	12,126
2905190000	Other sulphonated, nitrated/nitrosated	51219		2,826,903	4,903,336 *
			JAPAN	13,620	21,119
			KOREA, REPUBLIC OF	3	15
			TAIWAN	13,600	19,335
			CHINA	1,276,666	1,605,373
			SINGAPORE	27,540	42,297
			INDIA	298,010	671,925
			UNITED ARAB EMIRATES	2,650	2,892
			AUSTRALIA	18,660	15,600
			UNITED STATES	5,594	7,084
			NETHERLANDS	900,000	2,182,283
			GERMANY, FED. REP. OF	270,560	335,413
2905220000	Acyclic terpene alcohols	51219		2,036	27,286 *
			CHINA	479	4,941
			THAILAND	349	4,184
			SINGAPORE	1,198	18,095
			AUSTRALIA	10	66
2905290000	Other unsaturated monohydric alcohols	51219		2,121	9,694 *
			THAILAND	10	92
			SINGAPORE	1,968	4,460
			INDIA	143	5,142
2905310000	Ethylene glycol (ethanediol)	51221		67,805,720	35,321,498 *
			JAPAN	351,017	227,927
			HONG KONG	18,000	11,520
			CHINA	64,706,590	33,257,388
			SINGAPORE	249,900	184,118
			PHILIPPINES	45,266	26,910
			VIET NAM	228,937	144,540
			PAKISTAN	108,000	66,420
			SRI LANKA	84,814	63,630
			UNITED ARAB EMIRATES	36,000	20,700
			KENYA	27,128	17,550
			REUNION	18,000	11,700
			NIGERIA	161,528	116,730
			AUSTRALIA	1,695,774	1,126,501
			NEW ZEALAND	56,110	33,084
			BRAZIL	18,656	12,780
2905320000	Propylene glycol (propane-1, 2- diol)	51229		120,977	133,745 *
			CHINA	2,035	10,638
			THAILAND	10,313	19,000
			SINGAPORE	52,175	43,917
			PHILIPPINES	25	325
			AUSTRALIA	36,000	45,900
			ARGENTINA	1,119	3,959
			COLOMBIA	1,310	6,856
			PERU	18,000	3,150
2905390000	Other diols	51229		98,989	1,241,724 *
			THAILAND	85,852	1,032,977
			SINGAPORE	3,668	71,287
			PHILIPPINES	4,709	83,280
			VIET NAM	4,000	53,200
			FIJI	760	980
2905420000	Pentaerythritol	51223		32,998	34,680 *
			MALAYSIA	32,998	34,680
2905440000	D-glucitol (sorbitol)	51225		100,188,484	52,426,335 *

TABLE 5 : EXPORT BY COMMODITY AND COUNTRY OF DESTINATION  
JANUARY - DECEMBER 2009

HS	COMMODITY DESCRIPTION	SITC	COUNTRY OF DESTINATION	NET WEIGHT (KG)	FOB VALUE (US \$)
			JAPAN	20,296,462	12,169,760
			HONG KONG	21,600	9,316
			KOREA, REPUBLIC OF	75,040	31,628
			TAIWAN	2,132,379	1,030,431
			CHINA	874,000	358,391
			PAPUA NEW GUINEA	2,012	1,194
			THAILAND	4,170,019	2,209,659
			SINGAPORE	1,802,854	875,257
			PHILIPPINES	4,538,760	2,107,445
			MALAYSIA	3,711,520	1,941,460
			MYANMAR (FORM. BURMA)	1,123,200	475,923
			VIET NAM	9,695,640	4,465,171
			INDIA	3,500,510	1,399,911
			PAKISTAN	96,229	43,930
			BANGLADESH	134,200	81,785
			SRI LANKA	326,960	155,301
			IRAN (ISLAMIC REPUBLIC OF)	706,556	321,306
			SAUDI ARABIA	4,488,360	2,105,750
			ISRAEL	350,733	278,660
			JORDAN	1,110,520	458,885
			SYRIA ARAB REPUBLIC	160,681	71,047
			TURKEY	685,675	318,228
			EGYPT	843,599	362,927
			MOROCCO	390,980	195,164
			TANZANIA, UNITED REPUBLIC OF	453,600	198,114
			KENYA	21,600	10,032
			GHANA	561,600	243,607
			CAMEROON	86,400	39,656
			NIGERIA	5,638,980	2,465,196
			COTE D'IVOIRE	43,200	19,025
			SENEGAL	21,600	9,972
			SOUTH AFRICA	3,350,480	1,593,882
			MAURITIUS	64,800	28,220
			AUSTRALIA	2,423,063	1,250,623
			NEW ZEALAND	503,831	290,225
			UNITED STATES	13,458,377	8,383,926
			CANADA	894,807	659,705
			MEXICO	972,815	364,066
			GUATEMALA	242,179	107,551
			CHILE	243,198	143,619
			VENEZUELA	453,600	220,345
			ARGENTINA	1,641,955	907,891
			BRAZIL	1,379,230	640,833
			COLOMBIA	744,410	339,568
			URUGUAY	43,200	17,043
			PARAGUAY	64,800	26,557
			PERU	367,200	164,600
			DOMINICAN REPUBLIC	76,950	32,864
			DOMINICA	21,600	8,367
			NETHERLANDS	19,920	9,855
			GERMANY, FED. REP. OF	886,000	408,786
			BELGIUM	108,000	46,440
			NORWAY	157,615	84,215
			SPAIN	669,626	486,295
			DEMOCRATIC REPUBLIC OF THE CONGO	151,200	61,890
			BULGARIA	21,600	9,575
			BELARUS	39,960	21,479
			UKRAINE	16,500	15,522
			ESTONIA	20,000	18,319
			RUSSIA FEDERATION	3,086,099	1,629,943
2905450000	Glycerol	51222		77,957,000	37,936,877 *
			JAPAN	6,098,006	3,370,840
			KOREA, REPUBLIC OF	4,357,210	2,212,319
			TAIWAN	1,224,018	670,235
			CHINA	25,023,755	11,190,415
			PAPUA NEW GUINEA	20,000	10,800
			THAILAND	714,650	475,181
			SINGAPORE	399,660	221,727
			PHILIPPINES	1,230,231	672,496
			MALAYSIA	200,000	109,000
			MYANMAR (FORM. BURMA)	100,000	50,192
			VIET NAM	100,000	49,278

TABLE 5 : EXPORT BY COMMODITY AND COUNTRY OF DESTINATION  
JANUARY - DECEMBER 2009

HS	COMMODITY DESCRIPTION	SITC	COUNTRY OF DESTINATION	NET WEIGHT (KG)	FOB VALUE (US \$)
			INDIA	6,128,498	2,577,557
			PAKISTAN	240,000	133,000
			BANGLADESH	640,000	324,330
			IRAN (ISLAMIC REPUBLIC OF)	760,000	429,580
			SAUDI ARABIA	1,000,000	529,152
			ISRAEL	60,000	35,096
			JORDAN	80,000	42,434
			YEMEN	60,000	34,660
			SYRIA ARAB REPUBLIC	437,036	228,800
			TURKEY	38,000	16,760
			UNITED ARAB EMIRATES	527,500	281,541
			EGYPT	2,679,999	1,189,298
			SUDAN	1,100,375	618,133
			ETHIOPIA	240,000	128,800
			TANZANIA, UNITED REPUBLIC OF	124,000	63,460
			KENYA	120,000	66,700
			MOZAMBIQUE	164,000	91,200
			GHANA	40,000	18,360
			CAMEROON	280,000	129,440
			NIGERIA	303,167	173,718
			DJIBOUTI	642,700	489,144
			SOUTH AFRICA	2,329,496	1,140,317
			MALAWI	325,500	177,180
			AUSTRALIA	1,326,234	801,589
			NEW ZEALAND	110,211	73,319
			UNITED STATES	16,519,958	7,885,376
			CANADA	1,080,000	596,171
			MEXICO	20,130	14,393
			CHILE	40,000	20,400
			VENEZUELA	20,000	10,600
			ARGENTINA	140,000	75,120
			COLOMBIA	60,000	35,780
			PARAGUAY	60,000	33,410
			PERU	20,000	9,600
			JAMAICA	4,206	4,497
			DOMINICA	20,000	10,700
			UNITED KINGDOM	20,000	9,100
			GERMANY, FED. REP. OF	310,960	151,025
			SPAIN	237,500	144,865
			DEMOCRATIC REPUBLIC OF THE CONGO	20,000	10,800
			BULGARIA	160,000	98,989
2905490000	Other polyhydric alcohols	51229		447	960 *
			SINGAPORE	447	960
2905590000	Other halogenated, sulphonated,nitrated derivatives of acyclic alcohols	51229		230	10,591 *
			THAILAND	1	7
			SINGAPORE	229	10,584
2906110000	Menthol	51231		11,975	247,144 *
			THAILAND	4,045	84,192
			SINGAPORE	2,630	9,252
			AUSTRALIA	5,300	153,700
2906120000	Cyclohexanol, methylcyclohexanols and dimethylcyclohexanols	51231		58	232 *
			CHINA	58	232
2906130000	Sterols and inositols	51231		4,180	12,958 *
			ITALY	4,180	12,958
2906190000	Other cyclanic, cyclenic/cycloterpenic	51231		5,601	76,540 *
			CHINA	1,645	31,190
			SINGAPORE	3,901	44,084
			UNITED STATES	55	1,266
2906210000	Benzyl alcohol	51235		600	1,908 *
			SINGAPORE	600	1,908
2906290000	Other aromatic alcohol	51235		11,391,742	5,870,053 *
			JAPAN	280	533
			CHINA	6	218
			SINGAPORE	360	2,340
			MALAYSIA	3,019,675	1,328,657
			INDIA	8,371,421	4,538,305
2907110000	Phenol (hydroxybenzene) and its salts	51241		1,292,915	12,996,185 *
			JAPAN	7,180	73,290
			HONG KONG	2,198	51,490
			TAIWAN	32,799	305,440
			CHINA	60,262	668,358
			THAILAND	1,579	19,365

TABLE 5 : EXPORT BY COMMODITY AND COUNTRY OF DESTINATION  
JANUARY - DECEMBER 2009

HS	COMMODITY DESCRIPTION	SITC	COUNTRY OF DESTINATION	NET WEIGHT (KG)	FOB VALUE (US \$)
			SINGAPORE	36,207	540,814
			VIET NAM	3,500	50,750
			INDIA	124,910	852,549
			PAKISTAN	5,081	48,640
			SRI LANKA	100	1,570
			TURKEY	4,360	64,463
			SOUTH AFRICA	1,909	19,000
			AUSTRALIA	741	13,490
			NEW ZEALAND	2,000	22,000
			UNITED STATES	636,762	6,170,040
			CANADA	1,492	14,780
			MEXICO	34,643	329,580
			ARGENTINA	8,478	101,000
			BRAZIL	35,578	423,422
			COLOMBIA	6,393	65,430
			UNITED KINGDOM	74,019	1,029,082
			NETHERLANDS	15,259	171,080
			FRANCE	21,772	238,068
			GERMANY, FED. REP. OF	40,283	467,425
			SWITZERLAND	16,463	181,139
			IRELAND	300	5,100
			SPAIN	118,647	1,068,820
2907120000	Cresols and their salts	51242		52,313	102,162 *
			SINGAPORE	6	6
			INDIA	3	572
			NIGERIA	52,304	101,584
2907130000	Octylphenol, nonylphenol and their isomers, salts thereof	51243		731,165	837,798 *
			CHINA	302,400	375,564
			THAILAND	118,288	133,980
			SINGAPORE	24,431	23,765
			MALAYSIA	62,055	34,032
			VIET NAM	67,200	86,940
			INDIA	50,400	56,700
			SRI LANKA	38,784	43,008
			LIBYAN ARAB JAMAHIRIYA	407	229
			KENYA	33,600	45,360
			SOUTH AFRICA	16,800	19,320
			ARGENTINA	16,800	18,900
2907190000	Other monophenols	51243		11,302	147,205 *
			THAILAND	8,000	144,000
			SINGAPORE	4	305
			NIGERIA	3,298	2,900
2907220000	Hydroquinone (quinol) and its salts	51243		33,223	369,203 *
			THAILAND	1	10
			INDIA	33,222	369,193
2907230000	4,4-isopropylidenediphenol (bisphenol a, diphenylolpropane) and its salts	51243		117,716	195,317 *
2907290000	Other polyphenols; phenol-alcohols	51243		117,716	195,317
			TAIWAN	174,398	1,596,192 *
			CHINA	800	6,820
			SINGAPORE	56,925	73,647
			MALAYSIA	58,467	157,515
			INDIA	17,174	142,263
			PAKISTAN	16,439	42,612
			UNITED ARAB EMIRATES	1,200	217,500
			UNITED STATES	6,599	193,367
			UNITED KINGDOM	1,000	41,990
			NETHERLANDS	3,086	182,035
			FRANCE	6,908	274,066
			GERMANY, FED. REP. OF	3,800	201,377
			SPAIN	2,000	63,000
2908110000	Pentachlorophenol (iso)	51244		193	3,260 *
			MALAYSIA	193	3,260
2908190000	Oth derivatives containing only halogen substituents and their salts	51244		48,000	55,476 *
2908990000	Oth derivatives containing only sulpho groups their salts and esters	51244		48,000	55,476 *
			KOREA, REPUBLIC OF	48,005	54,644 *
			KOREA, REPUBLIC OF	17,000	19,808
			SINGAPORE	1,000	1,266
			MALAYSIA	30,005	33,570
2909300000	Aromatic ethers & their halogenated, sulphonated, or nitrosated derivatives	51616		261,469	1,223,187 *
			JAPAN	10,340	38,335
			KOREA, DEMOCRATIC PEOPLE'S REPUBLIC OF	500	2,154
			KOREA, REPUBLIC OF	52,500	223,483

TABLE 5 : EXPORT BY COMMODITY AND COUNTRY OF DESTINATION  
JANUARY - DECEMBER 2009

HS	COMMODITY DESCRIPTION	SITC	COUNTRY OF DESTINATION	NET WEIGHT (KG)	FOB VALUE (US \$)
			CHINA	100,207	447,052
			THAILAND	30,018	137,409
			MALAYSIA	44,000	177,426
			VIET NAM	2,400	17,105
			INDIA	7,033	28,120
			UNITED STATES	2,400	29,240
			BRAZIL	11,671	117,963
			SWITZERLAND	400	4,900
2909410000	2,2-oxydiethanol (diethylene glycol, digol)	51617		6,718,098	4,211,046 *
			JAPAN	1,362,647	952,966
			HONG KONG	4,500	4,590
			CHINA	3,477,649	1,958,981
			SINGAPORE	27,757	20,891
			PHILIPPINES	8,733	7,380
			MALAYSIA	1	4
			VIET NAM	833,061	555,660
			BANGLADESH	252,000	180,360
			KENYA	8,871	6,210
			NIGERIA	251,271	178,284
			AUSTRALIA	384,265	271,920
			ARGENTINA	18,000	11,880
			BRAZIL	35,343	25,200
			PORTUGAL	54,000	36,720
2909430000	Monobutyl ethers of ethylene glycol or of diethylene glycol	51617		4,218	6,190 *
			SINGAPORE	4,218	6,190
2909440000	Other monoalkylethers of ethylene glycol or of diethylene glycol	51617		1	1 *
			CHINA	1	1
2909490000	Other ether-alcohols, their halogenated sulphonated, nitrated derivatives	51617		72,822	157,380 *
			SINGAPORE	71,626	155,128
			MALAYSIA	206	1,135
			BANGLADESH	990	1,117
2909500000	Ether-phenols, ether-alcohol-phenols & their halogenated, nitrated derivatives	51617		246,078	1,982,081 *
			HONG KONG	4	4
			CHINA	112,819	939,127
			THAILAND	13,001	25,933
			SINGAPORE	921	20,768
			INDIA	84,848	591,194
			BANGLADESH	5,877	38,688
			TURKEY	208	4,960
			AUSTRALIA	5	63
			UNITED STATES	15,144	184,304
			BRAZIL	216	3,400
			UNITED KINGDOM	3,135	50,400
			NETHERLANDS	7,200	76,100
			FRANCE	2,500	43,670
			SWITZERLAND	200	3,470
2909600000	Alcohol peroxides, ether peroxides, ketone peroxides & their halogenated drv	51617		2,003,805	4,899,649 *
			JAPAN	759,507	2,123,023
			HONG KONG	37,975	89,625
			KOREA, REPUBLIC OF	84,960	185,354
			TAIWAN	33,310	93,857
			CHINA	9,599	19,170
			THAILAND	215,597	535,701
			SINGAPORE	24,318	53,001
			PHILIPPINES	20,160	42,509
			MALAYSIA	234,528	465,952
			MYANMAR (FORM. BURMA)	28,320	58,622
			VIET NAM	130,720	287,306
			INDIA	253,720	591,462
			PAKISTAN	70,800	142,306
			BANGLADESH	5,000	9,772
			SRI LANKA	8,000	16,262
			IRAN (ISLAMIC REPUBLIC OF)	11,200	20,614
			UNITED ARAB EMIRATES	33,600	62,245
			KENYA	42,480	102,661
			NEW CALEDONIA	11	207
2910300000	1chloro2,3epoxypropane(epichlorohydrin)	51615		1	1 *
			UNITED STATES	1	1
2910900000	Other epoxides, epoxyalcohols, epoxy phenols & their halogenated derivatives	51615		754	10,547 *
			KOREA, REPUBLIC OF	600	1,525
			SINGAPORE	28	1,703
			INDIA	1	115

TABLE 5 : EXPORT BY COMMODITY AND COUNTRY OF DESTINATION  
JANUARY - DECEMBER 2009

HS	COMMODITY DESCRIPTION	SITC	COUNTRY OF DESTINATION	NET WEIGHT (KG)	FOB VALUE (US \$)
2911000000	Acetals & hemiacetals, whether or not with other oxygen function	51612	NETHERLANDS	125	7,204
			CHINA	492	34,110 *
			NETHERLANDS	360	28,915
2912190000	Other acyclic aldehydes without other oxygen function	51621	NETHERLANDS	132	5,195
			JAPAN	56,894	104,822 *
			CHINA	110	1,140
			THAILAND	1	73
			THAILAND	19,993	35,766
			SINGAPORE	782	22,960
			INDIA	2	4
			KUWAIT	14,147	13,815
			AUSTRALIA	905	6,115
			UNITED STATES	154	3,521
			2912210000	Benzaldehyde	51622
INDIA	2	8 *			
2912290000	Other cyclic aldehydes without other oxygen function	51622	THAILAND	2	8
			CHINA	1,190	35,825 *
2912410000	Vanillin (4-hydroxy-3-methoxybenzaldehyde)	51622	THAILAND	209	1,753
			SINGAPORE	28	297
			UNITED STATES	763	28,046
			INDIA	190	5,729
2912490000	Other aldehyde-ethers, aldehyde-phenols & aldehydes with other oxygen function	51622	CHINA	2,333	59,580 *
			THAILAND	377	6,890
			INDIA	1,000	26,450
2914110000	Acetone	51623	INDIA	956	26,240
			THAILAND	349	8,360 *
			SINGAPORE	5	57
2914120000	Butanone (methyl ethyl ketone)	51624	INDIA	100	1,625
			JAPAN	244	6,678
			SINGAPORE	2	4 *
2914130000	4-methylpentan-2-one (methyl isobutyl ketone)	51625	NETHERLANDS	2	4
			NETHERLANDS	2	10 *
			NETHERLANDS	2	10
2914190000	Other acyclic ketones without other oxygen function	51625	JAPAN	155	5,093 *
			CHINA	27	1,951
			THAILAND	1	23
			SINGAPORE	120	3,112
			AUSTRALIA	7	7
			NETHERLANDS	7	7
2914210000	Camphor	51627	NETHERLANDS	314,154	758,886 *
			PHILIPPINES	20	139
			MALAYSIA	388	1,829
			BRUNEI DARUSSALAM	1,664	8,223
			INDIA	689	6,769
			SAUDI ARABIA	25,166	45,986
			UNITED ARAB EMIRATES	131,723	373,960
			LIBYAN ARAB JAMAHIRIYA	50,532	77,457
			NIGERIA	51,571	114,676
			BENIN	37,254	96,487
			EAST TIMOR	3,482	2,902
			GERMANY, FED. REP. OF	11,665	30,458
			2914220000	Cyclohexanone and methylcyclohexanones	51628
NETHERLANDS	192	1,000			
2914230000	Ionones and methylionones	51628	NETHERLANDS	2,461	53,616 *
			CHINA	278	10,864
			THAILAND	1	13
2914290000	Other cyclanic, cyclenic or cycloterpenic ketones without oth. oxygen func.	51628	SINGAPORE	2,182	42,739
			NETHERLANDS	6,253	83,783 *
			CHINA	9	157
			THAILAND	31	423
			SINGAPORE	180	2,653
			UNITED STATES	3	15
			BRAZIL	4,000	48,160
2914390000	Other aromatic ketones without other oxygen function	51629	NETHERLANDS	2,030	32,375
			SINGAPORE	793	66,887 *
			SINGAPORE	39	2,277
2914500000	Ketone-phenols & ketones without other oxygen function	51629	PHILIPPINES	754	64,610
			SINGAPORE	305	4,292 *
			SINGAPORE	305	4,292



TABLE 5 : EXPORT BY COMMODITY AND COUNTRY OF DESTINATION  
JANUARY - DECEMBER 2009

HS	COMMODITY DESCRIPTION	SITC	COUNTRY OF DESTINATION	NET WEIGHT (KG)	FOB VALUE (US \$)
2914610000	Anthraquinone	51629	JAPAN	10,159	58,444 *
2914690000	Other quinones	51629	THAILAND	2	20
			SINGAPORE	32,040	63,702
			AUSTRALIA	272	1,844
2915110000	Formic acid	51374	THAILAND	1,458,331	1,116,369 *
			MALAYSIA	536,800	416,552
			VIET NAM	359,800	270,840
			PAKISTAN	28,312	16,300
			BANGLADESH	84,219	85,300
			SRI LANKA	99,200	79,377
2915120000	Salts of formic acid	51374	THAILAND	1,022	1,850 *
2915130000	Esters of formic acid	51374	CHINA	1,022	1,850
			JAPAN	197	3,196 *
			CHINA	2	2
2915210000	Acetic acid	51371	THAILAND	195	3,194
			JAPAN	268,359	246,614 *
			THAILAND	29	133
			BANGLADESH	10	608
2915290000	Other acetic acid and its salts	51371	BANGLADESH	268,320	245,873
			THAILAND	1,832	2,511 *
			PHILIPPINES	132	822
			SRI LANKA	700	800
2915310000	Ethyl acetate	51372	SRI LANKA	1,000	889
			JAPAN	9,092,291	7,056,397 *
			THAILAND	3	18
			PHILIPPINES	5,050,817	3,887,464
			MALAYSIA	1	2
			AUSTRALIA	3,941,380	3,094,243
2915330000	N-butyl acetate	51372	AUSTRALIA	100,090	74,670
			JAPAN	6,278,417	7,279,750 *
			HONG KONG	4,358	26,618
			KOREA, REPUBLIC OF	12,571	49,038
			TAIWAN	1,796	7,190
			CHINA	10,758	51,209
			PAPUA NEW GUINEA	18,846	90,626
			THAILAND	589	2,464
			SINGAPORE	3,390,424	3,415,607
			PHILIPPINES	10,404	43,000
			MALAYSIA	1,519	7,376
			VIET NAM	750,000	760,485
			INDIA	1,862,467	1,940,371
			SRI LANKA	148,745	717,992
			NIGERIA	4,634	29,452
			AUSTRALIA	43,200	46,656
			NEW ZEALAND	10,613	57,121
			MEXICO	6,714	30,908
2915390000	Other esters of acetic acid	51372	MEXICO	779	3,637
			JAPAN	107,179	198,005 *
			CHINA	5	95
			THAILAND	836	10,846
			SINGAPORE	90	1,059
			PHILIPPINES	35,739	69,579
			MALAYSIA	4,700	14,336
			INDIA	475	4,500
			AUSTRALIA	3,293	24,125
			NEW ZEALAND	57,576	53,480
			GERMANY, FED. REP. OF	4,230	18,060
2915400000	Mono-, di- or trichloroacetic acids, their salts and esters	51377	GERMANY, FED. REP. OF	235	1,925
2915500000	Propionic acids, its salts and esters	51377	THAILAND	9,178	19,738 *
			CHINA	9,178	19,738
			SINGAPORE	460	6,375 *
			SINGAPORE	33	4,168
2915600000	Butanoic acids, pentanoic acids, their salts and esters	51375	SINGAPORE	427	2,207
			JAPAN	230,733	1,876,833 *
			TAIWAN	5	5
			CHINA	9,792	69,817
			THAILAND	53	2,502
			SINGAPORE	111,732	1,123,744
			SINGAPORE	3,493	67,679

TABLE 5 : EXPORT BY COMMODITY AND COUNTRY OF DESTINATION  
JANUARY - DECEMBER 2009

HS	COMMODITY DESCRIPTION	SITC	COUNTRY OF DESTINATION	NET WEIGHT (KG)	FOB VALUE (US \$)
			MALAYSIA	21,537	145,378
			VIET NAM	9,833	43,986
			PAKISTAN	74,288	423,722
2915701000	Palmitic acid, its salts and esters	51376		24,505,418	17,291,209 *
			JAPAN	412,698	324,049
			KOREA, REPUBLIC OF	3,820	3,432
			TAIWAN	40,470	292,790
			CHINA	397,365	281,694
			THAILAND	63,253	305,086
			SINGAPORE	12,915	78,020
			PHILIPPINES	7,632	51,806
			MALAYSIA	1,288	8,841
			MYANMAR (FORM. BURMA)	300,000	162,600
			INDIA	320,571	231,538
			PAKISTAN	103,782	39,006
			BANGLADESH	340,000	211,320
			IRAN (ISLAMIC REPUBLIC OF)	221,000	189,380
			TURKEY	64,000	53,136
			ALGERIA	333,500	160,880
			SUDAN	316,875	229,734
			ETHIOPIA	21,600	11,556
			ANGOLA	2,937,600	1,435,644
			NIGERIA	4,638,624	3,249,272
			SENEGAL	200,000	122,800
			DJIBOUTI	105,625	67,072
			SOUTH AFRICA	1,161,872	819,321
			MAURITIUS	779,996	338,250
			SAMOA	40,000	16,800
			UNITED STATES	652,100	474,795
			CANADA	2,279,397	1,649,565
			BRAZIL	136,000	111,112
			UNITED KINGDOM	2,895,196	2,387,660
			NETHERLANDS	2,898,189	1,786,386
			FRANCE	175,000	146,375
			GERMANY, FED. REP. OF	583,349	462,123
			BELGIUM	213,920	181,096
			DENMARK	56,000	40,824
			NORWAY	160,150	125,718
			SWEDEN	999,561	727,914
			ITALY	16,000	12,064
			SPAIN	311,755	265,711
			GREECE	269,000	206,286
			UKRAINE	31,000	25,885
			LATVIA	4,315	3,668
2915702000	Stearic acid	51376		550,357	482,029 *
			JAPAN	31,314	28,361
			KOREA, REPUBLIC OF	18,000	16,930
			CHINA	17,000	10,540
			SINGAPORE	365	849
			PHILIPPINES	3,678	5,761
			MALAYSIA	22,400	86,884
			VIET NAM	359,997	247,727
			INDIA	34,000	29,580
			UNITED STATES	22,111	23,338
			CANADA	41,492	32,059
2915703000	Salts and esters of stearic acid	51376		1,658,464	1,508,238 *
			JAPAN	20,269	30,816
			HONG KONG	4,000	3,197
			CHINA	55,355	92,480
			THAILAND	69,651	77,981
			MALAYSIA	1,420,639	1,183,663
			INDIA	70,550	109,031
			NEW ZEALAND	18,000	11,070
2915901000	Acetyl chloride	51377		141,800	207,530 *
			CHINA	100,800	116,670
			INDIA	1,000	10,500
			BELGIUM	40,000	80,360
2915902000	Lauric acid, myristic acid, their salts and esters	51377		26,912,682	21,505,399 *
			JAPAN	3,195,028	2,699,577
			KOREA, REPUBLIC OF	186,667	204,514
			TAIWAN	354,223	303,164
			CHINA	3,521,997	2,432,133

TABLE 5 : EXPORT BY COMMODITY AND COUNTRY OF DESTINATION  
JANUARY - DECEMBER 2009

HS	COMMODITY DESCRIPTION	SITC	COUNTRY OF DESTINATION	NET WEIGHT (KG)	FOB VALUE (US \$)
			THAILAND	1,394,586	1,215,098
			SINGAPORE	607	1,629
			PHILIPPINES	165,239	146,771
			MALAYSIA	76,525	66,324
			VIET NAM	84,000	80,556
			INDIA	14,847,196	11,353,716
			PAKISTAN	17,000	10,353
			SRI LANKA	276,320	345,346
			SAUDI ARABIA	36,000	28,692
			TURKEY	558,204	448,015
			UNITED ARAB EMIRATES	42,000	36,028
			KENYA	170,000	141,950
			NIGERIA	187,000	161,755
			SOUTH AFRICA	34,000	19,890
			AUSTRALIA	17,000	10,710
			UNITED STATES	691,600	746,514
			CANADA	55,338	56,206
			MEXICO	141,000	146,690
			BRAZIL	137,000	110,515
			NETHERLANDS	453,390	478,892
			GERMANY, FED. REP. OF	48,080	29,304
			NORWAY	100,050	117,059
			SPAIN	1,200	1,797
			BULGARIA	84,447	80,113
			UKRAINE	34,000	29,665
			RUSSIA FEDERATION	2,985	2,423
2915909000	Other saturated acyclic monocarboxylic acids & their anhydrides & halides	51377	JAPAN	4,651,792	13,564,784 *
			KOREA, REPUBLIC OF	320,657	676,312
			TAIWAN	58,037	212,068
			TAIWAN	547,420	3,369,483
			CHINA	1,071,912	1,779,519
			THAILAND	246,296	1,242,139
			SINGAPORE	156,209	569,822
			PHILIPPINES	89,554	405,749
			MALAYSIA	435,510	1,244,992
			VIET NAM	27,502	88,220
			INDIA	36,312	116,656
			PAKISTAN	37,416	214,145
			TURKEY	5,040	8,800
			AUSTRALIA	2,505	7,005
			NEW ZEALAND	716	2,757
			UNITED STATES	499,861	1,287,243
			UNITED KINGDOM	70,760	161,012
			NETHERLANDS	634,040	1,369,892
			GERMANY, FED. REP. OF	144,905	229,957
			BELGIUM	267,140	579,013
2916110000	Acrylic acid and its salts	51379	JAPAN	28,485,004	27,956,192 *
			HONG KONG	50,403	56,957
			KOREA, REPUBLIC OF	144,890	142,985
			TAIWAN	39,780	44,312
			TAIWAN	1,152,500	1,311,251
			CHINA	7,824,320	6,790,048
			THAILAND	3,698,344	4,003,825
			SINGAPORE	3,138,810	3,065,983
			PHILIPPINES	5	1
			MALAYSIA	38,190	44,263
			VIET NAM	101,440	118,075
			INDIA	1,649,110	1,746,127
			SRI LANKA	7,560	8,373
			SAUDI ARABIA	346,910	394,372
			TURKEY	1,531,740	1,545,269
			UNITED ARAB EMIRATES	268,800	318,544
			EGYPT	23,520	23,934
			SOUTH AFRICA	302,400	385,468
			AUSTRALIA	512,800	568,321
			UNITED STATES	234,350	264,754
			MEXICO	2	2
			ARGENTINA	8,400	9,700
			BRAZIL	1,394,400	1,579,182
			COLOMBIA	352,800	357,668
			URUGUAY	50,400	60,923
			PERU	50,400	56,976

TABLE 5 : EXPORT BY COMMODITY AND COUNTRY OF DESTINATION  
JANUARY - DECEMBER 2009

HS	COMMODITY DESCRIPTION	SITC	COUNTRY OF DESTINATION	NET WEIGHT (KG)	FOB VALUE (US \$)
			UNITED KINGDOM	1,681,720	1,636,925
			NETHERLANDS	650,630	634,279
			FRANCE	2,625,480	2,180,171
			ITALY	487,300	505,173
			SPAIN	117,600	102,331
2916120000	Esters of acrylic acid	51379		38,615,596	45,802,754 *
			JAPAN	5,749,418	6,704,152
			HONG KONG	97,960	114,962
			TAIWAN	80,000	89,600
			CHINA	5,596,257	6,486,866
			THAILAND	6,116,736	7,429,379
			SINGAPORE	547,050	695,822
			PHILIPPINES	1,295,220	1,657,001
			MALAYSIA	4,003,810	4,674,021
			VIET NAM	1,680,440	2,128,748
			INDIA	7,783,508	8,380,541
			BANGLADESH	28,800	38,178
			SRI LANKA	22,320	31,296
			SAUDI ARABIA	489,770	594,349
			TURKEY	256,400	298,319
			UNITED ARAB EMIRATES	115,200	146,304
			EGYPT	221,420	300,659
			SOUTH AFRICA	389,990	510,569
			AUSTRALIA	175,460	181,896
			UNITED STATES	487,961	582,142
			ARGENTINA	21,900	29,527
			BRAZIL	1,021,430	1,325,626
			COLOMBIA	14,800	16,598
			ECUADOR	14,400	19,675
			PERU	101,306	136,981
			UNITED KINGDOM	176,030	228,909
			NETHERLANDS	858,040	1,187,165
			GERMANY, FED. REP. OF	120	30
			BELGIUM	1,035,890	1,472,206
			ITALY	175,470	263,259
			RUSSIA FEDERATION	58,490	77,974
2916141000	Methyl methacrylate	51373		35	12 *
			UNITED STATES	35	12
2916149000	Other esters of methacrylic acid	51373		3,580	66,334 *
			CHINA	3,400	53,510
			PHILIPPINES	180	12,824
2916150000	Oleic,linoleic or linolenic acids,their salts and esters	51378		6,593,193	4,511,281 *
			JAPAN	472	445
			PHILIPPINES	101	214
			NETHERLANDS	5,900,000	3,893,540
			GERMANY, FED. REP. OF	692,620	617,082
2916190000	Oth unsaturated acyclic monocarboxylic acids, their anhydrides & halides	51379		15,150	50,632 *
			HONG KONG	15	15
			THAILAND	8,100	27,225
			SINGAPORE	5	5
			MALAYSIA	7,005	23,337
			SRI LANKA	25	50
2916200000	Cyclanic, cyclenic or cycloterpenic monocarboxylic acids, their anhydrides	51379		146,439	212,897 *
			THAILAND	17,875	27,633
			SINGAPORE	2	2
			MALAYSIA	96,562	138,222
			INDIA	32,000	47,040
2916310000	Benzoic acid, its salts and esters	51379		5,052	23,423 *
			JAPAN	3	9
			THAILAND	512	5,259
			SINGAPORE	12	230
			PHILIPPINES	1,325	3,963
			VIET NAM	3,200	13,962
2916320000	Benzoyl peroxide and benzoyl chloride	51379		348,458	783,101 *
			JAPAN	345,996	763,121
			THAILAND	2,462	19,980
2916340000	Phenylacetic acid and its salt	51379		1	5 *
			THAILAND	1	5
2916350000	Esters of phenylacetic acid	51379		10	283 *
			SINGAPORE	10	283
2916360000	Binapacryl (iso)	51379		497	7,120 *
			THAILAND	347	4,090

TABLE 5 : EXPORT BY COMMODITY AND COUNTRY OF DESTINATION  
JANUARY - DECEMBER 2009

HS	COMMODITY DESCRIPTION	SITC	COUNTRY OF DESTINATION	NET WEIGHT (KG)	FOB VALUE (US \$)
2916391000	2,4-dichlorophenyl acetic acid & its salts and esters	51379	GERMANY, FED. REP. OF	150	3,030
			SINGAPORE	1,261	8,081 *
			MALAYSIA	11	684
2916399000	Other aromatic monocarboxylic acids, their anhydrides, halides & peroxides	51379	MALAYSIA	1,250	7,397
			HONG KONG	46,807	153,859 *
			CHINA	6	6
			THAILAND	5	216
			SINGAPORE	1,862	6,067
			MALAYSIA	29,998	101,387
2917121000	Diethyl adipate (doa)	51389	MALAYSIA	14,936	46,183
			CHINA	64	258 *
2917129000	Other adipic acid, its salts & esters	51389	CHINA	64	258
			MALAYSIA	200	2,514 *
2917130000	Azelaic acid, sebacic acid, their salts and esters	51389	MALAYSIA	200	2,514
			SINGAPORE	332	189 *
			MALAYSIA	41	32
2917140000	Maleic anhydride	51381	MALAYSIA	291	157
			KOREA, REPUBLIC OF	4,112,450	3,902,854 *
			THAILAND	800,000	822,900
			SINGAPORE	902,500	855,035
			PHILIPPINES	200,000	223,360
			INDIA	140,000	134,238
			PAKISTAN	100,000	81,980
			BANGLADESH	40,000	34,000
			SRI LANKA	5,000	5,600
			IRAN (ISLAMIC REPUBLIC OF)	5,000	4,995
			SYRIA ARAB REPUBLIC	400,000	313,640
			TURKEY	280,000	245,960
			UNITED ARAB EMIRATES	500,000	465,200
			EGYPT	240,000	205,100
			UNITED KINGDOM	120,000	98,840
			NETHERLANDS	20,000	15,200
			2917190000	Other acyclic polycarboxylic acids, their anhydrides, halides & peroxides	51389
ITALY	180,000	195,000			
HONG KONG	99,950	110,446			
THAILAND	563,669	617,153 *			
SINGAPORE	400	10,672			
PHILIPPINES	493,194	488,579			
MALAYSIA	1,053	1,787			
INDIA	51,830	91,612			
SAUDI ARABIA	92	873			
NEW ZEALAND	1,600	4,800			
2917320000	Diethyl orthophthalates	51383			
			JAPAN	5,500	7,200
			CHINA	198,105	249,052 *
			THAILAND	20,000	23,209
			PHILIPPINES	5	40
			MALAYSIA	16,800	22,191
			BRAZIL	16,800	25,178
2917340000	Other esters of orthophthalic acid	51389	MALAYSIA	124,500	145,439
			TAIWAN	20,000	32,995
			THAILAND	25,311	42,095 *
2917350000	Phthalic anhydride	51382	THAILAND	8,247	19,994
			KOREA, REPUBLIC OF	17,064	22,101
			CHINA	19,442,495	17,410,219 *
			SINGAPORE	847,000	782,206
			PHILIPPINES	12,060,889	10,751,420
			MALAYSIA	576,000	535,436
			VIET NAM	126,000	117,246
			INDIA	986,607	832,852
			PAKISTAN	1,466,000	1,353,622
			BANGLADESH	1,120,000	999,708
			SRI LANKA	200,000	182,000
			JORDAN	1,819,999	1,642,292
			EGYPT	80,000	72,352
			KENYA	20,000	19,085
2917360000	Terephthalic acid and its salts	51389	EGYPT	100,000	86,000
			JAPAN	40,000	36,000
			CHINA	25,794,960	19,060,151 *
			MACAU	21,000	15,183
			CHINA	10,388,000	7,458,791
			MACAU	240,000	15,780

TABLE 5 : EXPORT BY COMMODITY AND COUNTRY OF DESTINATION  
JANUARY - DECEMBER 2009

HS	COMMODITY DESCRIPTION	SITC	COUNTRY OF DESTINATION	NET WEIGHT (KG)	FOB VALUE (US \$)
			MALAYSIA	3,024,000	1,804,680
			INDIA	8,568,000	7,065,425
			SOUTH AFRICA	1,012,000	920,920
			LITHUANIA	2,541,960	1,779,372
2917399000	Other aromatic polycarboxylic acids, their anhydrides, halides & peroxides	51389		304,710	304,179 *
			JAPAN	10	10
			CHINA	297,500	139,289
			INDIA	7,200	164,880
2918110000	Lactic acid, its salts and esters	51391		52,063	142,678 *
			THAILAND	32,659	82,199
			VIET NAM	7,998	23,500
			AUSTRALIA	520	1,248
			SPAIN	10,886	35,731
2918140000	Citric acid	51391		2,846,947	4,525,949 *
			THAILAND	175,999	171,600
			SINGAPORE	1,198	2,085
			INDIA	10,000	16,390
			KENYA	7,679	33,325
			UNITED STATES	2,632,071	4,265,749
			GERMANY, FED. REP. OF	20,000	36,800
2918159000	Other salts and esters of citric acid	51391		20,470	183,173 *
			THAILAND	9,725	160,340
			SINGAPORE	200	1,058
			INDIA	200	855
			KUWAIT	345	1,341
			NETHERLANDS	10,000	19,579
2918160000	Gluconic acid, its salts and esters	51392		716	950 *
			THAILAND	716	950
2918190000	Oth carboxylic acids with alcohol func tion but without other oxygen function	51392		13,129	47,324 *
			UNITED KINGDOM	13,129	47,324
2918230000	Other esters of salicylic acid & their salts	51393		8,118	50,880 *
			CHINA	25	1,668
			INDIA	2,038	24,992
			SWITZERLAND	6,055	24,220
2918300000	Carboxylic acids with aldehyde/ketone function but without other oxygen func.	51395		12,335	80,371 *
			CHINA	210	1,252
			THAILAND	10,046	12,094
			SINGAPORE	164	27,730
			MALAYSIA	1,000	3,319
			UNITED STATES	275	31,880
			SPAIN	640	4,096
2918990000	Oth carboxylic acids with additional oxygen function,their anhydrides,halides	51396		172,401	930,307 *
			JAPAN	1	3
			CHINA	20,000	67,000
			THAILAND	102,856	542,085
			SINGAPORE	6,261	84,300
			MALAYSIA	3,572	23,582
			VIET NAM	7,857	34,932
			INDIA	5,004	31,625
			PAKISTAN	11,532	66,407
			IRAN (ISLAMIC REPUBLIC OF)	9,216	57,507
			BRAZIL	6,102	22,866
2919900000	Oth.phosphoric esters,their salts,incl lactophosphates, their halogenated	51631		402	3,188 *
			SINGAPORE	402	3,188
2920901000	Dimethyl sulphate (dms)	51639		3,026	5,754 *
			SINGAPORE	26	2,964
			MALAYSIA	3,000	2,790
2920909000	Other esters of other inorganic acids of non metals and their salts	51639		42,494	148,271 *
			THAILAND	16,494	99,785
			SINGAPORE	3,264	22,391
			MALAYSIA	9,338	7,385
			SRI LANKA	13,398	18,710
2921110000	Methylamine, di- or trimethylamine and their salts	51451		1,290	4,261 *
			KOREA, REPUBLIC OF	1,275	4,106
			THAILAND	15	155
2921190000	Other acyclic monoamines & their deri vatives; salts thereof	51451		185,317	295,808 *
			JAPAN	5,318	15,523
			CHINA	9,840	21,559
			THAILAND	109,651	144,144
			PHILIPPINES	508	564
			UNITED STATES	60,000	114,018
2921210000	Ethylenediamine and its salts	51452		900	263 *

TABLE 5 : EXPORT BY COMMODITY AND COUNTRY OF DESTINATION  
JANUARY - DECEMBER 2009

HS	COMMODITY DESCRIPTION	SITC	COUNTRY OF DESTINATION	NET WEIGHT (KG)	FOB VALUE (US \$)
2921290000	Other acyclic polyamines & their derivatives; salts thereof	51452	PHILIPPINES	900	263
			THAILAND	22,200	76,014 *
			SINGAPORE	15,856	49,966
			PHILIPPINES	1,344	4,548
2921300000	Cyclanic, cyclenic or cycloterpenic mono-or polyamines,& their derivatives	51453	PHILIPPINES	5,000	21,500
			VIET NAM	7,031	21,666 *
			UNITED STATES	4,237	9,471
2921450000	1-naphthylamine (alpha-naphthylamine), 2-naphthylamine (beta-naphthylamine)	51454	UNITED STATES	2,794	12,195
			INDIA	1,025	8,912 *
			GERMANY, FED. REP. OF	25	4,750
2921490000	Oth aromatic monoamines & their derivatives; salts thereof	51454	MYANMAR (FORM. BURMA)	1,000	4,162
			NETHERLANDS	5,500	19,934 *
			NETHERLANDS	4,312	16,236
2921510000	O-,m-,p-phenylenediam, diaminotoluenes & their derivatives; salts thereof	51455	NETHERLANDS	1,188	3,698
			THAILAND	8	18 *
2921590000	Oth aromatic polyamines & their derivatives; salts thereof	51455	THAILAND	8	18
			KOREA, REPUBLIC OF	13,986	45,684 *
			MALAYSIA	50	811
			VIET NAM	13,403	39,053
			TURKEY	2	10
2922120000	Diethanolamine and its salts	51461	SOUTH AFRICA	500	4,310
			SOUTH AFRICA	31	1,500
			HONG KONG	54,592	79,088 *
			THAILAND	37,337	58,817
			VIET NAM	853	1,271
2922130000	Triethanolamine and its salts	51461	VIET NAM	16,402	19,000
			MALAYSIA	1	4 *
2922191000	Ethambutol & its salts, esters & other drv suitable for produc of anti tbc pre	51461	MALAYSIA	1	4
			CHINA	2,071	2,275 *
			MALAYSIA	2,070	2,271
2922192000	D-2-amino-normal-butyl-alcohol	51461	MALAYSIA	1	4
			CHINA	1,037	2,133 *
			CHINA	309	683
			AUSTRALIA	728	1,450
			AUSTRALIA	78	13,486 *
2922199000	Oth amino-alcohols,phenylpropanolamin hcl, tramadol, ketamin hcl	51461	MACAU	33	1,150
			SINGAPORE	43	12,330
			MALAYSIA	1	4
			INDIA	1	2
			INDIA	1	2
2922210000	Amino hydroxynaphthalene sulphonic acids and their salts	51462	VIET NAM	811,441	1,141,699 *
			VIET NAM	5,041	12,739
			NIGERIA	806,400	1,128,960
2922290000	Other amino-naphthols & other aminophenols	51462	NIGERIA	14,645	36,974 *
			JAPAN	665	6,315
			PHILIPPINES	6,745	22,171
			MALAYSIA	7,235	8,488
2922390000	Other amino-aldehydes,amino-ketones & aminno-quinones	51463	MALAYSIA	5	71 *
			THAILAND	5	71
2922410000	Lysine and its esters; salts thereof	51464	JAPAN	151,702,370	170,297,649 *
			JAPAN	4,807,610	6,949,880
			KOREA, REPUBLIC OF	4,644,520	6,044,985
			TAIWAN	1,239,408	1,558,515
			CHINA	6,617,500	8,122,710
			THAILAND	6,717,487	8,360,303
			PHILIPPINES	3,300,283	4,166,062
			MALAYSIA	3,779,602	4,894,031
			MYANMAR (FORM. BURMA)	140,000	211,858
			VIET NAM	9,199,968	11,312,795
			INDIA	3,966,622	4,981,787
			PAKISTAN	4,042,364	4,822,000
			BANGLADESH	181,000	241,556
			SRI LANKA	1,207,673	1,572,126
			IRAN (ISLAMIC REPUBLIC OF)	3,465,000	4,955,120
			SAUDI ARABIA	348,000	526,136
			ISRAEL	1,047,596	1,107,836
			JORDAN	595,000	768,335
			LEBANON	157,500	226,341
			SYRIA ARAB REPUBLIC	280,000	394,078
			TURKEY	2,912,502	3,554,810
			UNITED ARAB EMIRATES	17,500	22,117
			EGYPT	981,500	1,450,423
			NIGERIA	175,000	257,650

TABLE 5 : EXPORT BY COMMODITY AND COUNTRY OF DESTINATION  
JANUARY - DECEMBER 2009

HS	COMMODITY DESCRIPTION	SITC	COUNTRY OF DESTINATION	NET WEIGHT (KG)	FOB VALUE (US \$)
			SOUTH AFRICA	175,000	233,329
			AUSTRALIA	1,280,026	1,739,264
			NEW ZEALAND	456,000	751,851
			UNITED STATES	6,570,500	6,560,251
			CANADA	2,208,000	1,993,070
			MEXICO	45,000	39,800
			UNITED KINGDOM	958,530	520,549
			NETHERLANDS	21,112,940	19,292,048
			GERMANY, FED. REP. OF	10,142,500	11,449,588
			BELGIUM	10,479,180	13,904,882
			DENMARK	4,866,640	3,820,570
			SWEDEN	1,665,000	2,180,343
			FINLAND	1,250,500	1,660,697
			IRELAND	297,000	443,008
			ITALY	3,607,800	2,465,185
			SPAIN	14,119,835	10,063,026
			PORTUGAL	312,620	275,491
			GREECE	573,164	688,925
			POLAND	740,000	1,039,361
			ROMANIA	315,000	405,415
			BULGARIA	122,500	167,324
			UKRAINE	2,511,500	3,489,212
			LITHUANIA	363,000	504,124
			ESTONIA	33,500	48,005
			CROATIA	87,500	127,935
			SLOVENIA	630,000	907,292
			CZECH REPUBLIC	1,015,500	1,122,048
			RUSSIA FEDERATION	5,940,000	7,903,602
2922421000	Glutamic acid	51464		18,022,698	23,368,752 *
			JAPAN	31,365	48,941
			SINGAPORE	285,000	364,358
			PHILIPPINES	570,000	725,718
			MALAYSIA	13,756,333	18,045,598
			VIET NAM	3,380,000	4,184,137
2922422000	Monosodium glutamate	51464		77,186,953	108,695,157 *
			JAPAN	25,483,319	34,025,622
			HONG KONG	2,420,537	3,554,227
			KOREA, DEMOCRATIC PEOPLE'S REPUBLI	178,764	293,170
			KOREA, REPUBLIC OF	12,312,000	17,621,129
			TAIWAN	3,468,318	4,759,718
			CHINA	1,905,120	3,039,303
			PAPUA NEW GUINEA	29,117	56,371
			THAILAND	2,472,996	3,851,322
			SINGAPORE	2,679,310	3,627,304
			PHILIPPINES	7,851,994	10,273,272
			MALAYSIA	2,858,059	4,025,901
			CAMBODIA	475,000	752,020
			VIET NAM	3,000	1,299
			INDIA	215,800	291,675
			PAKISTAN	939,811	1,327,936
			BANGLADESH	119,651	168,617
			SRI LANKA	8,984	17,968
			SAUDI ARABIA	881,359	1,506,957
			UNITED ARAB EMIRATES	17,010	27,386
			MADAGASCAR	319,545	556,825
			KENYA	15,566	29,747
			REUNION	18,160	29,328
			GHANA	253,155	422,143
			NIGERIA	252,000	366,380
			SIERRA LEONE	145,152	227,164
			COTE D'IVOIRE	102,060	158,194
			AUSTRALIA	1,220,783	2,004,204
			NEW ZEALAND	453,998	719,368
			GUAM	31,236	46,853
			AMERICAN SAMOA	3,016	5,968
			UNITED STATES	16,751	29,060
			BRAZIL	29	122
			DOMINICAN REPUBLIC	19,279	31,232
			HAITI	19,278	31,230
			UNITED KINGDOM	678,730	1,055,674
			NETHERLANDS	992,000	1,312,922
			FRANCE	179,334	278,136



TABLE 5 : EXPORT BY COMMODITY AND COUNTRY OF DESTINATION  
JANUARY - DECEMBER 2009

HS	COMMODITY DESCRIPTION	SITC	COUNTRY OF DESTINATION	NET WEIGHT (KG)	FOB VALUE (US \$)
			GERMANY, FED. REP. OF	1,761,993	2,714,533
			BELGIUM	1,274,598	1,997,550
			IRELAND	212,058	319,629
			ITALY	42,000	64,260
			SPAIN	1,402,989	1,996,976
			DEMOCRATIC REPUBLIC OF THE CONGO	201,600	212,520
			POLAND	3,210,494	4,802,102
			ROMANIA	21,000	32,340
			SLOVENIA	20,000	29,500
2922429000	Salts of glutamic acid	51464		108	132 *
			NEW CALEDONIA	108	132
2922491000	Mephenamic acid and its salts	51465		1,000	1,687 *
			VIET NAM	1,000	1,687
2922499000	Oth amino acids,o.t.t containing more than one kind of oxygen function	51465		25,000	51,270 *
			THAILAND	25,000	51,270
2922501000	P-aminosalicylic acid & its salts,ester and other derivatives	51467		271	2,717 *
			CHINA	71	1,311
			THAILAND	200	1,406
2922509000	Oth amino-alcohol-phenols,amino-acid phenols oth amino-comp with oxyg funct.	51467		15,391,720	27,102,895 *
			JAPAN	212,998	351,037
			KOREA, REPUBLIC OF	1,060,000	2,122,077
			TAIWAN	321,091	574,925
			THAILAND	1,439,508	2,571,247
			SINGAPORE	4	84
			PHILIPPINES	1,065,185	1,909,791
			MALAYSIA	346,000	630,904
			MYANMAR (FORM. BURMA)	40,000	83,622
			VIET NAM	463,444	794,297
			INDIA	195,032	352,503
			PAKISTAN	233,633	417,625
			BANGLADESH	4,000	7,195
			SRI LANKA	292,323	428,693
			ISRAEL	69,452	136,381
			JORDAN	41,000	78,862
			TURKEY	270,995	476,486
			SOUTH AFRICA	41,000	79,734
			AUSTRALIA	378,000	617,523
			NEW ZEALAND	102,000	231,014
			EAST TIMOR	221	56
			UNITED STATES	1,464,500	2,446,788
			CANADA	348,000	563,789
			MEXICO	622,000	948,030
			CHILE	120,000	202,260
			ARGENTINA	158,000	283,046
			BRAZIL	1,920,000	3,490,020
			COLOMBIA	238,000	429,584
			PERU	258,000	444,484
			DOMINICAN REPUBLIC	100,000	171,590
			NETHERLANDS	1,244,500	1,929,835
			BELGIUM	821,500	1,243,489
			DENMARK	165,000	200,965
			SWEDEN	40,000	82,487
			FINLAND	342,000	850,141
			SPAIN	629,500	1,230,211
			GREECE	4,334	5,833
			UKRAINE	169,500	361,126
			CROATIA	20,000	38,208
			SLOVENIA	59,000	127,027
			CZECH REPUBLIC	20,000	38,150
			RUSSIA FEDERATION	72,000	151,776
2923100000	Choline and its salts	51481		19,214	50,377 *
			TAIWAN	6,385	2,777
			THAILAND	500	6,250
			SINGAPORE	7,557	9,689
			MALAYSIA	750	5,813
			AUSTRALIA	2,496	4,343
			EAST TIMOR	250	44
			SPAIN	1,276	21,461
2923201000	Lecithins, whether or not chemically defined	51481		8,110	9,600 *
			THAILAND	8,110	9,600
2923209000	Other phosphoaminolipids	51481		43,458	31,781 *
			THAILAND	12,347	14,816

TABLE 5 : EXPORT BY COMMODITY AND COUNTRY OF DESTINATION  
JANUARY - DECEMBER 2009

HS	COMMODITY DESCRIPTION	SITC	COUNTRY OF DESTINATION	NET WEIGHT (KG)	FOB VALUE (US \$)
			SINGAPORE	9,800	7,448
			MALAYSIA	15,200	3,952
			VIET NAM	997	986
			TOGO	5,114	4,579
2923900000	Oth quarternary ammonium salts and and hydroxides	51481		23,485	39,650 *
			JAPAN	660	2,302
			HONG KONG	1	1
			SINGAPORE	2,546	11,469
			PHILIPPINES	19,200	24,880
			MALAYSIA	1	4
			VIET NAM	240	209
			INDIA	2	4
			EAST TIMOR	712	122
			NETHERLANDS	2	11
			GERMANY, FED. REP. OF	121	648
2924110000	Meprobamate (inn)	51471		2	2 *
			TAIWAN	2	2
2924120090	Other fluoroacetamide (iso), monocro thopos (iso), phosphamidon (iso)	51471		190,853	273,322 *
			JAPAN	32,995	44,377
			CHINA	50,548	68,702
			EGYPT	10,858	13,666
			SOUTH AFRICA	3,928	4,173
			AUSTRALIA	22,400	28,889
			AMERICAN SAMOA	20,000	37,514
			UNITED KINGDOM	20,290	39,875
			GREECE	6,999	8,403
			UZBEKISTAN	3,235	2,576
			RUSSIA FEDERATION	19,600	25,147
2924190000	Oth acyclic amides (including acyclic carbamates), & their thrf, salts thrf	51471		2,568,341	2,669,316 *
			JAPAN	1,000	1,835
			HONG KONG	15,984	23,861
			TAIWAN	82,236	133,540
			THAILAND	165,005	175,948
			SINGAPORE	10,066	98,100
			PHILIPPINES	383,023	389,089
			MALAYSIA	1,067,600	1,001,282
			VIET NAM	25,291	78,377
			PAKISTAN	160,000	146,910
			UNITED ARAB EMIRATES	16,000	13,440
			AUSTRALIA	642,136	606,934
2924219000	Other ureines & their derivatives;salts thereof	51473		24,367	24,873 *
			MALAYSIA	6,846	8,160
			NIGERIA	17,521	16,713
2924299010	Asetaminophen (paracetamol), saly cylmide, ethoxybenzamide	51479		288,583	2,927,946 *
			HONG KONG	986	12,350
			PHILIPPINES	287,571	2,915,496
			GERMANY, FED. REP. OF	26	100
2924299090	Oth carboxyamide-function compounds	51479		8,669	84,414 *
			CHINA	1,500	23,676
			MALAYSIA	6,286	59,059
			VIET NAM	881	1,675
			INDIA	2	4
2925110000	Saccharin and its salts	51482		65,733	308,532 *
			SINGAPORE	1	4
			UNITED STATES	65,732	308,528
2925290000	Other imines and their derivatives; and salts thereof	51482		801	6,129 *
			THAILAND	1	9
			MALAYSIA	800	6,120
2926100000	Acrylonitrile	51483		3,529	6,264 *
			MALAYSIA	9	100
			INDIA	3,520	6,164
2926200000	1-cyanoguanidine (dicyandiamide)	51484		231	384 *
			VIET NAM	231	384
2926900000	Other nitrile-function compounds.	51484		9,480	45,098 *
			CHINA	400	2,551
			THAILAND	2,400	5,535
			SINGAPORE	961	11,402
			VIET NAM	5,419	15,923
			INDIA	50	2,281
			UNITED STATES	250	7,406
2927001000	Azodicarbonamide	51485		18,468,784	48,199,567 *
			JAPAN	2,672,313	7,355,411

TABLE 5 : EXPORT BY COMMODITY AND COUNTRY OF DESTINATION  
JANUARY - DECEMBER 2009

HS	COMMODITY DESCRIPTION	SITC	COUNTRY OF DESTINATION	NET WEIGHT (KG)	FOB VALUE (US \$)
			HONG KONG	231,776	559,200
			KOREA, REPUBLIC OF	1,168,914	3,307,876
			TAIWAN	746,324	1,987,406
			CHINA	496,748	1,312,608
			THAILAND	502,937	1,294,437
			SINGAPORE	3,778	14,762
			MALAYSIA	145,130	371,961
			VIET NAM	202,042	484,008
			INDIA	221,243	607,393
			PAKISTAN	244,199	529,280
			BANGLADESH	23,000	52,690
			SRI LANKA	45,078	99,844
			AFGHANISTAN	11,999	27,700
			IRAN (ISLAMIC REPUBLIC OF)	22,000	54,680
			ISRAEL	314,947	771,412
			SYRIA ARAB REPUBLIC	155,544	371,202
			TURKEY	180,775	534,017
			EGYPT	12,000	28,150
			NIGERIA	378,000	858,540
			COTE D'IVOIRE	17,000	40,800
			SOUTH AFRICA	24,000	58,300
			AUSTRALIA	147,200	372,945
			NEW ZEALAND	1,120	4,032
			UNITED STATES	1,421,866	3,795,705
			CANADA	28,000	70,700
			MEXICO	168,705	375,254
			BRAZIL	443,818	993,369
			COLOMBIA	5,860	11,433
			PERU	58,800	148,470
			UNITED KINGDOM	165,543	394,392
			NETHERLANDS	1,067,993	3,075,974
			FRANCE	118,779	308,311
			GERMANY, FED. REP. OF	3,873,487	9,883,664
			BELGIUM	510,399	1,310,318
			FINLAND	86,000	215,469
			ITALY	596,325	1,445,692
			SPAIN	1,564,150	4,061,702
			GREECE	5,041	12,060
			HUNGARY	147,000	367,293
			POLAND	59,998	150,368
			UKRAINE	24,000	48,000
			RUSSIA FEDERATION	154,953	432,739
2927009000	Oth diazo-, azo- or azoxy-compounds.	51485		4,000	7,443 *
			JAPAN	4,000	7,443
2928009000	Other organic derivatives of hidrazine or of hydroxylamine	51486		164,696	771,772 *
			KOREA, REPUBLIC OF	8,271	25,800
			TAIWAN	31,437	123,472
			PHILIPPINES	250	2,915
			VIET NAM	4,274	11,476
			SRI LANKA	547	2,166
			SYRIA ARAB REPUBLIC	523	1,366
			TURKEY	6,291	22,050
			BRAZIL	18,550	94,100
			GERMANY, FED. REP. OF	74,895	430,761
			SPAIN	19,658	57,666
2929100000	Isocyanates	51489		563,026	1,739,549 *
			JAPAN	2,335	14,783
			HONG KONG	345,941	1,000,785
			KOREA, REPUBLIC OF	3,854	17,208
			TAIWAN	5,195	27,575
			CHINA	8,829	58,238
			PAPUA NEW GUINEA	2,778	8,483
			THAILAND	44,614	125,803
			SINGAPORE	31,205	81,848
			PHILIPPINES	40,629	76,427
			MALAYSIA	20,232	55,696
			CAMBODIA	981	5,710
			BRUNEI DARUSSALAM	101	787
			VIET NAM	10,489	37,521
			INDIA	19,598	94,373
			SRI LANKA	1,621	8,424
			TURKEY	3	5

TABLE 5 : EXPORT BY COMMODITY AND COUNTRY OF DESTINATION  
JANUARY - DECEMBER 2009

HS	COMMODITY DESCRIPTION	SITC	COUNTRY OF DESTINATION	NET WEIGHT (KG)	FOB VALUE (US \$)
			AUSTRALIA	21,077	102,725
			NEW ZEALAND	2,693	13,265
			UNITED STATES	766	9,437
			CANADA	85	456
2929901000	Sodium cyclamate	51489		2,106,588	7,136,531 *
			PHILIPPINES	399,559	1,265,005
			VIET NAM	200	450
			PAKISTAN	1,101,500	3,558,936
			ISRAEL	37,500	103,036
			KENYA	14,579	63,195
			BENIN	18,750	61,696
			SOUTH AFRICA	247,000	931,203
			AUSTRALIA	3,000	7,280
			ARGENTINA	228,000	938,239
			BOLIVIA	19,000	45,165
			HAITI	18,750	108,140
			BULGARIA	18,750	54,186
2930400000	Methionine	51544		48,505	221,927 *
			THAILAND	35	452
			VIET NAM	5,734	15,750
			AUSTRALIA	42,736	205,725
2930900000	Other organo-sulphur compounds	51549		40,482	270,915 *
			THAILAND	2,226	10,939
			SINGAPORE	3,847	17,277
			PHILIPPINES	7,755	20,100
			MALAYSIA	1,158	8,981
			INDIA	5	22
			GERMANY, FED. REP. OF	25,491	213,596
2931002000	N-(phosphonomethyl)glycine and salts thereof	51550		60,000	231,000 *
			GERMANY, FED. REP. OF	20,000	75,000
			BELGIUM	40,000	156,000
2931009000	Other organo-inorganic compounds	51550		192,758	564,067 *
			CHINA	52,950	65,220
			THAILAND	96,775	177,404
			SINGAPORE	2,000	84,000
			MALAYSIA	11,760	40,482
			VIET NAM	7,351	25,551
			UNITED STATES	11,852	112,500
			NETHERLANDS	10,070	58,910
2932130000	Furfuryl alcohol and tetrahydrofurfuryl alcohol	51569		6	30 *
			THAILAND	2	28
			SINGAPORE	4	2
2932190000	Oth compounds containing an unfused furan ring in the structure	51569		127	1,198 *
			THAILAND	102	1,197
			SINGAPORE	25	1
2932290000	Other lactones	51563		905	18,220 *
			THAILAND	319	3,819
			SINGAPORE	584	14,399
			AUSTRALIA	2	2
2932950000	Tetrahydrocannabinols (all isomers)	51569		24,453	39,150 *
			SINGAPORE	24,453	39,150
2932999000	Other heterocyclic compound with oxygen hetero-atom(s) only.	51569		1,525	43,060 *
			CHINA	475	8,353
			THAILAND	549	7,968
			SINGAPORE	501	26,739
2933190000	Oth compounds containing an unfused pyrazole ring in the structure	51571		14,650	111,789 *
			GERMANY, FED. REP. OF	14,650	111,789
2933291000	Cimetidine	51573		300	78,900 *
			INDIA	300	78,900
2933299000	Oth compounds containing an unfused imidazole ring in the structure	51573		8,863	19,403 *
			SINGAPORE	63	3
			ARGENTINA	8,800	19,400
2933310000	Pyridine and its salts	51574		13	186 *
			THAILAND	13	186
2933399000	Oth compounds containing an unfused pyridine ring in the structure	51574		70,412	127,307 *
			CHINA	69,550	121,986
			THAILAND	2	23
			PHILIPPINES	800	1,220
			INDIA	60	4,078
2933410000	Levorphanol (inn) and its salts	51575		2	1,183 *
			INDIA	2	1,183
2933599000	Oth compounds contain a pyrimidine	51576		100	13,937 *

TABLE 5 : EXPORT BY COMMODITY AND COUNTRY OF DESTINATION  
JANUARY - DECEMBER 2009

HS	COMMODITY DESCRIPTION	SITC	COUNTRY OF DESTINATION	NET WEIGHT (KG)	FOB VALUE (US \$)									
2933610000	ring or piperazine ring in the structur Melamine	51576	ITALY	100	13,937									
			JAPAN	20,372,971	24,595,538 *									
			KOREA, REPUBLIC OF	1,422,117	1,625,111									
			CHINA	4,217,250	4,748,269									
			THAILAND	671,000	799,297									
			SINGAPORE	1,866,510	2,264,369									
			MALAYSIA	244	2,625									
			INDIA	1,886,000	2,298,847									
			PAKISTAN	1,918,350	2,442,360									
			TURKEY	147,000	179,440									
			SOUTH AFRICA	100,000	119,000									
			AUSTRALIA	200,000	249,947									
			NEW ZEALAND	6,764,250	8,415,317									
			UNITED STATES	400,250	470,726									
2933690000	Oth compounds containing an unfused triazine ring in the structure	51576	BELGIUM	240,000	265,347									
			ITALY	160,000	190,400									
			SPAIN	340,000	476,883									
			JAPAN	40,000	47,600									
			HONG KONG	221,068	687,319 *									
			KOREA, REPUBLIC OF	4,800	74,772									
			CHINA	13,000	49,755									
			MALAYSIA	12,880	34,500									
			VIET NAM	9,700	36,994									
			INDIA	59,000	226,594									
			BANGLADESH	37,155	71,736									
			SRI LANKA	3,991	15,220									
			ISRAEL	13,750	36,700									
			SYRIA ARAB REPUBLIC	26,142	53,239									
2933790000	Other lactams	51561	UNITED STATES	4,534	7,595									
			FRANCE	8,747	13,933									
			GERMANY, FED. REP. OF	2,070	5,760									
			UNITED STATES	11,474	28,040									
			GERMANY, FED. REP. OF	13,825	32,481									
			UNITED STATES	29	498 *									
			UNITED STATES	29	498									
			2933910000	Alprazolam(inn), camazepam(inn), chlordiazepoxide(inn), clonazepam	51577	HONG KONG	38,698	2,238,810 *						
						KOREA, REPUBLIC OF	3,727	198,672						
						THAILAND	14,212	485,829						
						PHILIPPINES	1,199	46,881						
						MALAYSIA	12,130	1,125,752						
						VIET NAM	5,027	259,348						
						SRI LANKA	1,433	102,800						
SRI LANKA	970	19,528												
2933991000	Mebendazole and parbendazole	51577				THAILAND	2	26 *						
						THAILAND	2	26						
						2933999000	Other heterocyclic compounds with ni trogen hetero-atom(s) only.	51577	CHINA	122,534	686,462 *			
									THAILAND	114,825	576,925			
									PHILIPPINES	7,184	79,114			
									INDIA	418	3,754			
			PAKISTAN	4	159									
			HUNGARY	100	26,500									
			HUNGARY	3	10									
			2934100000	Compounds containing an unfused thiazole ring in the	51579				THAILAND	34	425 *			
									THAILAND	34	425			
									2934200000	Comp containing in the structure a ben zothiazole rind-system, not futher fused	51579	THAILAND	10,245	63,253 *
												SINGAPORE	1	7
												PHILIPPINES	2,252	3,704
MALAYSIA	700	5,711												
MALAYSIA	7,292	53,831												
2934991000	Nucleic acid and its salts	51579				JAPAN	5,379,155	84,252,191 *						
						HONG KONG	624,371	9,833,031						
						KOREA, REPUBLIC OF	2,000	35,894						
						TAIWAN	556,190	7,912,854						
						CHINA	155,795	2,520,724						
						THAILAND	1,471,798	22,452,504						
						SINGAPORE	194,483	2,792,234						
			PHILIPPINES	14,580	218,786									
			MALAYSIA	56,319	898,975									
			VIET NAM	27,664	461,063									
			INDIA	128,294	1,887,833									
			INDIA	77,496	1,299,264									
			PAKISTAN	3,220	49,445									

TABLE 5 : EXPORT BY COMMODITY AND COUNTRY OF DESTINATION  
JANUARY - DECEMBER 2009

HS	COMMODITY DESCRIPTION	SITC	COUNTRY OF DESTINATION	NET WEIGHT (KG)	FOB VALUE (US \$)
			SRI LANKA	1,500	27,595
			TURKEY	13,375	234,580
			EGYPT	41,896	652,802
			MOROCCO	6,300	108,846
			KENYA	15,000	211,125
			GHANA	2,000	29,195
			NIGERIA	216,000	3,384,685
			COTE D'IVOIRE	178,000	2,738,766
			SENEGAL	30,000	542,467
			SOUTH AFRICA	62,749	987,871
			AUSTRALIA	20,384	345,710
			NEW ZEALAND	20,899	296,645
			UNITED STATES	583,536	9,330,305
			CANADA	47,000	722,846
			MEXICO	23,297	326,744
			PANAMA	6,000	76,345
			CHILE	7,300	133,258
			VENEZUELA	4,000	67,320
			ARGENTINA	2,678	42,126
			BRAZIL	4,649	62,790
			COLOMBIA	19,905	324,336
			EL SALVADOR	2,000	26,326
			UNITED KINGDOM	76,495	1,382,319
			GERMANY, FED. REP. OF	17,000	272,825
			BELGIUM	624,983	11,059,746
			NORWAY	11,999	133,275
			RUSSIA FEDERATION	28,000	368,736
2934999000	Other nucleic acids and their salts, whether or not chemically defined	51579	JAPAN	2,503,642	32,510,806 *
			HONG KONG	615,558	7,318,841
			KOREA, REPUBLIC OF	3,727	894,263
			TAIWAN	274,283	2,880,826
			CHINA	159,740	1,746,828
			MACAU	247,410	2,727,932
			THAILAND	1,151	270,710
			SINGAPORE	48,488	1,615,928
			PHILIPPINES	500,645	4,610,170
			MALAYSIA	31,309	399,978
			MYANMAR (FORM. BURMA)	14,744	873,056
			VIET NAM	1,088	20,891
			INDIA	9,164	1,174,746
			PAKISTAN	25	5,750
			SRI LANKA	800	212,000
			ISRAEL	2,831	633,125
			NIGERIA	2,000	22,081
			COTE D'IVOIRE	80,000	882,696
			SOUTH AFRICA	70,000	771,597
			AUSTRALIA	7,000	62,251
			UNITED STATES	5,400	59,579
			CANADA	192,426	2,110,249
			URUGUAY	32,025	351,404
			NETHERLANDS	2,500	641,250
			GERMANY, FED. REP. OF	41,740	459,883
			SPAIN	112,000	1,228,955
			UKRAINE	588	17,700
			RUSSIA FEDERATION	10,000	110,286
2935000000	Sulphonamides.	51580	JAPAN	37,000	407,831
			KOREA, REPUBLIC OF	379,129	2,179,810 *
			TAIWAN	1,000	6,897
			CHINA	105,382	487,250
			THAILAND	28,177	85,908
			SINGAPORE	5,525	19,940
			MALAYSIA	2,000	14,090
			IRAN (ISLAMIC REPUBLIC OF)	14,367	88,577
			ISRAEL	13,550	53,975
			SYRIA ARAB REPUBLIC	9,000	71,340
			TURKEY	12,178	40,559
			AUSTRALIA	1,978	5,063
			UNITED STATES	6,521	23,250
			BRAZIL	10,800	92,500
			UNITED KINGDOM	9,070	64,400
				13,319	65,100
				5,596	23,179

TABLE 5 : EXPORT BY COMMODITY AND COUNTRY OF DESTINATION  
JANUARY - DECEMBER 2009

HS	COMMODITY DESCRIPTION	SITC	COUNTRY OF DESTINATION	NET WEIGHT (KG)	FOB VALUE (US \$)
			FRANCE	130	320
			GERMANY, FED. REP. OF	140,393	1,037,108
			RUSSIA FEDERATION	143	354
2936210000	Vitamins a & their derivatives	54112		16,855	299,832 *
			SINGAPORE	1,241	2,918
			VIET NAM	14,674	280,705
			AUSTRALIA	940	16,209
2936220000	Vitamins b1 & its derivatives	54113		1,154	17,162 *
			MALAYSIA	113	898
			VIET NAM	857	13,081
			AUSTRALIA	184	3,183
2936230000	Vitamin b2 & its derivatives	54113		8,053	122,894 *
			SINGAPORE	546	7,735
			MALAYSIA	97	773
			VIET NAM	7,410	114,386
2936240000	D-or dl-pantothenic acid (vit b3 or vit b5 & its derivatives	54113		4,099	53,286 *
			VIET NAM	4,099	53,286
2936250000	Vitamin b6 & its derivatives	54113		1,602	24,098 *
			MALAYSIA	113	898
			VIET NAM	1,489	23,200
2936260000	Vitamin b12 & its derivatives	54113		5,711	173,065 *
			THAILAND	1,230	80,197
			SINGAPORE	589	11,192
			PHILIPPINES	2,827	62,242
			VIET NAM	1,065	19,434
2936270000	Vitamin c & its derivatives	54114		40,397	403,782 *
			CHINA	2,489	53,518
			THAILAND	699	10,663
			MALAYSIA	649	17,420
			BRUNEI DARUSSALAM	494	976
			VIET NAM	29,472	289,723
			KENYA	1,545	6,375
			AUSTRALIA	4,040	24,788
			EAST TIMOR	1,006	315
			UNITED STATES	3	4
2936280000	Vitamin e & its derivatives	54115		138,700	2,161,474 *
			THAILAND	1,109	2,400
			SINGAPORE	1,375	19,473
			PHILIPPINES	31,181	597,233
			MALAYSIA	11,943	165,497
			VIET NAM	93,082	1,375,971
			AUSTRALIA	10	900
2936290000	Oth vitamins & their derivatives	54116		111,853	3,718,426 *
			HONG KONG	744	13,333
			KOREA, REPUBLIC OF	800	24,470
			THAILAND	352	20,644
			SINGAPORE	2,788	109,546
			PHILIPPINES	28,724	2,895,690
			MALAYSIA	3,860	59,867
			BRUNEI DARUSSALAM	18,830	47,935
			VIET NAM	30,386	360,518
			PAKISTAN	22,000	168,976
			AUSTRALIA	578	13,728
			SAMOA	1,209	2,314
			EAST TIMOR	1,582	1,405
2936900000	Oth vitamin, incl natural concentrates	54117		82,009	435,689 *
			HONG KONG	522	12,151
			TAIWAN	109	4,399
			THAILAND	985	17,656
			SINGAPORE	1,633	25,746
			PHILIPPINES	7	642
			MALAYSIA	8,721	312,268
			VIET NAM	7,440	31,334
			CAMEROON	1,503	1,000
			EAST TIMOR	60,850	17,670
			UNITED STATES	236	12,768
			GERMANY, FED. REP. OF	3	55
2937190000	Oth polypeptide hormones, protein hormones	54154		180,415	436,871 *
			HONG KONG	36,106	65,622
			TAIWAN	2,369	3,134
			MALAYSIA	126,594	315,500
			BRUNEI DARUSSALAM	8,611	34,560

TABLE 5 : EXPORT BY COMMODITY AND COUNTRY OF DESTINATION  
JANUARY - DECEMBER 2009

HS	COMMODITY DESCRIPTION	SITC	COUNTRY OF DESTINATION	NET WEIGHT (KG)	FOB VALUE (US \$)
			SAUDI ARABIA	3,349	13,692
			QATAR	3,386	4,363
2937220000	Halogenated derivatives of corticosteroidal hormones	54153	SPAIN	4	7,120 *
2937900000	Oth hormones	54159	CHINA	61	3,257
			FRANCE	716	33,695
2938900000	Oth glycoside, natural or reproduc and their salts, ethers, esters & oth drv	54161	HONG KONG	280,134	635,557 *
			KOREA, REPUBLIC OF	70,560	158,760
			TAIWAN	25,200	56,700
			SINGAPORE	38,400	91,008
			MYANMAR (FORM. BURMA)	39,414	89,559
			SAUDI ARABIA	5,760	12,730
2939110000	Concent of poppy straw, buprenorphine codein,ethylmorphin,etorphine,heroin	54141	SAUDI ARABIA	100,800	226,800
			SRI LANKA	912	15,864 *
2939200000	Alkaloids of chinchona and their derivatives, salts thereof	54142	JAPAN	912	15,864 *
			HONG KONG	162,909	12,223,799 *
			KOREA, REPUBLIC OF	2,322	329,498
			CHINA	3,414	347,109
			THAILAND	61	7,954
			SINGAPORE	12,548	1,438,507
			PHILIPPINES	50	5,271
			MALAYSIA	200	40,043
			INDIA	100	10,358
			PAKISTAN	175	17,443
			EGYPT	16,440	1,640,766
			CAMEROON	1,700	206,175
			UGANDA	150	18,181
			SOUTH AFRICA	399	40,699
			AUSTRALIA	500	51,873
			UNITED STATES	375	43,355
			UNITED KINGDOM	1,075	119,393
			NETHERLANDS	16,640	1,464,479
			GERMANY, FED. REP. OF	2,050	223,017
			BELGIUM	89,261	4,638,156
			IRELAND	4,050	371,841
			DEMOCRATIC REPUBLIC OF THE CONGO	9,075	938,907
			CZECH REPUBLIC	1,500	180,381
2939300000	Caffeine & its salts	54143	INDIA	600	67,094
			MALAYSIA	224	23,299
2939420000	Pseudoephedrine (inn) & its salts	54144	INDIA	500	4,750 *
			SINGAPORE	500	4,750 *
2939590000	Oth theophylline & aminoophylline	54145	JAPAN	50	100 *
			INDIA	135	305 *
2939999000	Oth vegetable alkaloids, natural or reproduc by synthesis & their salts	54149	INDIA	135	305 *
			INDIA	248	2,693 *
2940000000	Sugars, chemically pure, oth than sucrose, lactose, maltose	51692	INDIA	68	675
			INDIA	180	2,018
			JAPAN	19,126,200	13,575,694 *
			THAILAND	18,720,424	11,683,035
			SINGAPORE	3,344	11,215
			PHILIPPINES	378	1,774
			CAMBODIA	2,808	16,868
			VIET NAM	2,529	10,740
			MALDIVES	25,545	74,504
			SAUDI ARABIA	5,674	11,910
			KUWAIT	265,274	1,318,723
			JORDAN	47,636	214,636
			YEMEN	2,222	8,557
			OMAN	2,571	6,238
			UNITED ARAB EMIRATES	1,738	10,477
			QATAR	28,038	134,791
			SUDAN	5,469	24,009
			KENYA	2,358	10,260
			NIGERIA	1,509	4,864
			COTE D'IVOIRE	8,087	31,463
			BENIN	166	458
			UNITED STATES	121	305
			SURINAME	146	192
2941101100	Amoxicillins & its salts non-sterile	54131	SURINAME	163	675
				24	264 *



TABLE 5 : EXPORT BY COMMODITY AND COUNTRY OF DESTINATION  
JANUARY - DECEMBER 2009

HS	COMMODITY DESCRIPTION	SITC	COUNTRY OF DESTINATION	NET WEIGHT (KG)	FOB VALUE (US \$)
			JAPAN	24	264
2941101900	Oth amoxicillins	54131	CHINA	6,477	218,206 *
			SPAIN	500	22,150
2941102000	Ampicillin & its salts	54131	SPAIN	5,977	196,056
			JAPAN	85	23,459 *
			ITALY	35	19,209
2941109000	Other penicillins, their derivatvs with penicillanic acid structure; salts thrf	54131	ITALY	50	4,250
			KOREA, REPUBLIC OF	223,200	2,512,295 *
			SINGAPORE	12,366	610,486
			PHILIPPINES	1,063	25,436
			MYANMAR (FORM. BURMA)	1,003	36,112
			CAMBODIA	14,970	183,597
			PAKISTAN	18,917	216,943
			SRI LANKA	97,171	373,441
			AFGHANISTAN	26,010	682,337
			TURKEY	38,166	146,595
			NETHERLANDS	12,832	178,790
			NETHERLANDS	692	54,758
			NETHERLANDS	10	3,800
2941200000	Streptomycins & their derivated, salt thereof	54132	NETHERLANDS	221	10,000 *
			NETHERLANDS	221	10,000
2941400000	Chloramphenicol & its derivated, salt thereof	54139	NETHERLANDS	3,900	181,973 *
			NETHERLANDS	3,900	181,973
2941900000	Oth antibiotics(rifampicin, cephalosporin, their deriv,salts thrf, quinolon)	54139	NETHERLANDS	4,198	187,724 *
			JAPAN	17	106
			HONG KONG	1	1
			KOREA, REPUBLIC OF	113	38,275
			SINGAPORE	3,737	55,086
			MALAYSIA	3	16
			CAMEROON	134	4
			NETHERLANDS	28	434
			GERMANY, FED. REP. OF	1	10
			NETHERLANDS	119	72,192
			NETHERLANDS	45	21,600
2942000000	Oth organic compounds.	51699	NETHERLANDS	96,434	122,713 *
			JAPAN	18	60
			KOREA, REPUBLIC OF	4,353	6,332
			CHINA	80,100	12,941
			THAILAND	23	389
			SINGAPORE	8,192	49,958
			PHILIPPINES	172	187
			MALAYSIA	599	1,076
			VIET NAM	354	460
			INDIA	2,018	46,489
			PAKISTAN	4	61
			BANGLADESH	4	10
			SRI LANKA	2	2
			OMAN	4	15
			AUSTRALIA	10	939
			NEW ZEALAND	3	22
			UNITED STATES	63	779
			UNITED KINGDOM	3	203
			NETHERLANDS	7	2,033
			FRANCE	2	11
			GERMANY, FED. REP. OF	95	75
			BELGIUM	1	20
			NETHERLANDS	154	534
			DENMARK	251	77
			NETHERLANDS	2	40
3001200000	Extracts of glands or oth organs or of their secretions	54162	NETHERLANDS	18,618	12,644 *
			MALAYSIA	18,374	12,600
			EAST TIMOR	244	44
3001900000	Oth human or animal substanc. prepar. for therapeutic/prophylactic uses, nes	54162	MALAYSIA	1,058	46,520 *
			MALAYSIA	90	50
			INDIA	160	108
			EAST TIMOR	110	53
			POLAND	518	46,200
			RUSSIA FEDERATION	180	109
3002101000	Plasma protein solution	54163	NETHERLANDS	827	130,470 *
			SINGAPORE	7	16
			NETHERLANDS	820	130,454
3002102000	Antisera & modified immunological	54163	NETHERLANDS	14	35 *

TABLE 5 : EXPORT BY COMMODITY AND COUNTRY OF DESTINATION  
JANUARY - DECEMBER 2009

HS	COMMODITY DESCRIPTION	SITC	COUNTRY OF DESTINATION	NET WEIGHT (KG)	FOB VALUE (US \$)
	prods with or not obtain		SINGAPORE	1	10
			AUSTRALIA	13	25
3002109000	Oth antisera & blood fractions & modif immunological prods	54163	JAPAN	6,257	30,427 *
			KOREA, REPUBLIC OF	63	462
			TAIWAN	9	60
			TAIWAN	74	474
			SINGAPORE	4,736	21,641
			MALAYSIA	25	210
			CAMBODIA	50	10
			PAKISTAN	500	6,345
			AUSTRALIA	111	340
			NEW ZEALAND	5	10
			UNITED STATES	114	194
			UNITED KINGDOM	121	53
			NETHERLANDS	83	235
			FRANCE	87	90
			GERMANY, FED. REP. OF	121	102
			SWITZERLAND	116	141
			NORWAY	42	60
3002201000	Tetanus toxoid	54163	JAPAN	133,569	35,889,947 *
			JAPAN	9	100
			KOREA, REPUBLIC OF	53	8,750
			PAPUA NEW GUINEA	996	134,420
			THAILAND	438	33,378
			PHILIPPINES	53	4,485
			MALAYSIA	5,155	358,207
			MYANMAR (FORM. BURMA)	9,262	546,496
			CAMBODIA	2,520	152,100
			NEPAL	1,714	260,816
			MALDIVES	30	3,180
			INDIA	14,102	23,097,744
			PAKISTAN	1,920	103,838
			TURKEY	1,123	253,000
			LIBYAN ARAB JAMAHIRIYA	428	35,508
			TUNISIA	1	110
			ERITREA	1,691	102,002
			ETHIOPIA	6,590	356,248
			MADAGASCAR	2,171	91,708
			KENYA	4,850	588,522
			EQUATORIAL GUINEA	302	18,252
			GHANA	3,755	203,000
			CAMEROON	10,703	639,773
			NIGERIA	43,857	6,318,857
			GABON	210	12,675
			COTE D'IVOIRE	9,179	1,342,210
			MALI	1,535	92,629
			GAMBIA	404	25,439
			UGANDA	4,918	367,878
			SOUTH AFRICA	35	22,822
			ZIMBABWE	444	47,700
			ZAMBIA	3,081	166,520
			FIJI	103	6,253
			MEXICO	1,755	449,292
			ARGENTINA	4	31,775
			UNITED KINGDOM	3	256
			FRANCE	154	13,616
			SWITZERLAND	21	388
3002202000	Pertusis, measles, meningitis a/c & poliovaccine	54163	INDIA	1,374	248,812 *
			INDIA	502	21,512
			ALGERIA	872	227,300
3002209090	Oth vaccine for human medicine	54163	ALGERIA	2,126	389,604 *
			HONG KONG	119	7,058
			MALI	1,589	333,000
			FRANCE	418	49,546
3002300000	Vaccines for veterinary medicine	54163	FRANCE	263,418	3,705,660 *
			HONG KONG	3,491	727,241
			KOREA, REPUBLIC OF	232	6
			CHINA	30,013	593,057
			THAILAND	4,709	167,574
			PHILIPPINES	111,244	406,866
			MALAYSIA	7,831	158,578
			MYANMAR (FORM. BURMA)	795	9,614

TABLE 5 : EXPORT BY COMMODITY AND COUNTRY OF DESTINATION  
JANUARY - DECEMBER 2009

HS	COMMODITY DESCRIPTION	SITC	COUNTRY OF DESTINATION	NET WEIGHT (KG)	FOB VALUE (US \$)
			CAMBODIA	3,091	35,920
			BRUNEI DARUSSALAM	1,646	30,873
			NEPAL	1,208	21,327
			VIET NAM	53,502	1,043,649
			PAKISTAN	13,047	297,292
			SYRIA ARAB REPUBLIC	3,139	108,072
			TANZANIA, UNITED REPUBLIC OF	11,973	11,745
			NIGERIA	6,967	33,667
			DJIBOUTI	10,389	56,213
			PORTUGAL	141	3,966
3002900000	Oth human blood; animal blood prep for therapeutic	54164		17,176	1,021,086 *
			PAPUA NEW GUINEA	271	39,182
			THAILAND	11,320	851,082
			SINGAPORE	56	19,121
			MALAYSIA	1,233	53,394
			SRI LANKA	175	15,600
			YEMEN	714	19,136
			CHAD	141	10,000
			EAST TIMOR	3,158	495
			UNITED STATES	35	15
			FRANCE	72	13,051
			BELGIUM	1	10
3003101000	Medicaments cont amoxicillin (inn) not put up in measur doses-for retail sale	54211		46	18 *
			EAST TIMOR	46	18
3003109000	Oth medicam cont penicillins or drv not put up in measur. doses - for ret sale	54211		22,808	47,571 *
			TAIWAN	60	10,800
			SINGAPORE	21,434	25,563
			BRUNEI DARUSSALAM	1,182	2,522
			SRI LANKA	132	8,686
3003200000	Medicaments cont oth antibiotics	54212		2,707	136,462 *
			HONG KONG	161	7,852
			SINGAPORE	1	2
			PHILIPPINES	260	15,120
			BRUNEI DARUSSALAM	20	54
			NIGERIA	2,265	113,434
3003390000	Oth medicaments cont hormones or oth prod. - for retail sale	54222		16,956	408,969 *
			HONG KONG	7,970	15,889
			THAILAND	2,160	61,991
			PHILIPPINES	60	2,555
			MYANMAR (FORM. BURMA)	114	6,171
			VIET NAM	757	38,363
			SRI LANKA	5,203	283,980
			GERMANY, FED. REP. OF	692	20
3003900000	Oth medicaments cont >=2 constituent	54291		1,406,430	15,301,929 *
			JAPAN	7,200	19,440
			HONG KONG	7,824	108,393
			MONGOLIA	161	35,372
			THAILAND	324	48,986
			SINGAPORE	10,531	396,599
			PHILIPPINES	11,699	1,141,239
			MALAYSIA	20,908	89,342
			MYANMAR (FORM. BURMA)	21,696	632,499
			CAMBODIA	75,257	1,593,898
			BRUNEI DARUSSALAM	99	946
			NEPAL	1,327	10,308
			VIET NAM	55,136	1,693,269
			PAKISTAN	1,147	6,150
			SRI LANKA	7,615	311,402
			AFGHANISTAN	1,305	85,218
			TOGO	155,213	1,154,337
			CAMEROON	1,151	20,571
			NIGERIA	807,164	6,826,897
			COTE D'IVOIRE	22,805	244,831
			SENEGAL	12,238	140,352
			BENIN	162,523	515,124
			SAMOA	14	32
			EAST TIMOR	3,468	12,604
			FRANCE	13	5,515
			GERMANY, FED. REP. OF	19,612	208,605
3004101500	Containing penicillin g (excluding	54213		18,849	1,783,633 *
			JAPAN	17,147	1,782,420
			TAIWAN	40	1

TABLE 5 : EXPORT BY COMMODITY AND COUNTRY OF DESTINATION  
JANUARY - DECEMBER 2009

HS	COMMODITY DESCRIPTION	SITC	COUNTRY OF DESTINATION	NET WEIGHT (KG)	FOB VALUE (US \$)
3004101600	Containing ampicillin, amoxycillin or salts thereof, of a kind taken orally	54213	EAST TIMOR	1,662	1,212
			JAPAN	249,133	6,983,906 *
			SINGAPORE	54,777	6,408,729
			PHILIPPINES	204	3,888
			MYANMAR (FORM. BURMA)	318	9,335
			CAMBODIA	3,777	45,199
			AFGHANISTAN	17,044	229,533
			QATAR	170,668	266,346
3004101900	Oth medicam cont penicillins or drv put up in measured doses-for retail sale	54213	MAURITIUS	1,537	17,900
			JAPAN	808	2,976
			JAPAN	167,570	16,014,953 *
			KOREA, REPUBLIC OF	145,283	15,302,425
			TAIWAN	132	5,160
			SINGAPORE	223	5,366
			MALAYSIA	2,387	1,290
			CAMBODIA	15,343	9,964
			VIET NAM	632	34,005
			EAST TIMOR	304	12,450
			NETHERLANDS	262	168
			PORTUGAL	2,832	643,519
3004102100	Medicam cont streptomycs-ointment put up in measur doses-for retail sale	54213	RUSSIA FEDERATION	164	96
				8	510
				1,192	6,029 *
3004102900	Medicam cont oth streptomycins or therderivat other than ointment	54213	HONG KONG	128	779
			VIET NAM	1,064	5,250
				47,733	3,121,252 *
3004203100	Medicam cont erythromycin or drv thereof for taking orally	54219	HONG KONG	854	1,482
			TAIWAN	224	5,156
			SINGAPORE	2,850	43,428
			MALAYSIA	188	4,516
			MYANMAR (FORM. BURMA)	230	6,750
			BRUNEI DARUSSALAM	854	3,292
			VIET NAM	600	14,600
			PAKISTAN	2,895	41,234
			SAUDI ARABIA	3,841	1,558
			MAURITIUS	121	80
			FJI	1,704	7,594
			UNITED KINGDOM	14,157	1,414,903
3004203200	Medicam cont erythromycin or drv thereof ointment	54219	NETHERLANDS	19,215	1,576,659
			AUSTRALIA	5,396	273,096 *
			HONDURAS	38	50
			PANAMA	77	7,838
			GUYANA	3,281	225,958
3004203200	Medicam cont erythromycin or drv thereof ointment	54219		2,000	39,250
			HONG KONG	1,051	70,470 *
			TAIWAN	79	1,514
3004203300	Medicaments cont erythromycin or drv other for taking oralling or ointment	54219	THAILAND	261	15,226
				711	53,730
				23,509	1,329,532 *
3004207900	Medicam cont chloramphenicols or drv other for taking oralling or ointment	54219	HONG KONG	2,010	88,224
			TAIWAN	480	43,043
			SINGAPORE	405	37,140
			PHILIPPINES	3,370	401,521
			MALAYSIA	11,509	372,212
			MYANMAR (FORM. BURMA)	2	109
			CAMBODIA	15	2,460
			VIET NAM	4,576	312,134
3004209100	Medicam cont linc, sulf, iso, pyr or drv thereof for taking orally	54219	SRI LANKA	1,142	72,689
				10,630	27,781 *
			SINGAPORE	7,063	11,015
3004209100	Medicam cont linc, sulf, iso, pyr or drv thereof for taking orally	54219	MALAYSIA	3,567	16,766
				1,657	14,289 *
3004209900	Medicam cont gentamycins or drv thereof for injection	54219	SOUTH AFRICA	1,657	14,289
				13,059	150,350 *
			JAPAN	220	426
			HONG KONG	31	369
			SINGAPORE	553	6,891
			MALAYSIA	3,426	47,415
			AUSTRALIA	10	17
			EAST TIMOR	6,232	6,662
			GERMANY, FED. REP. OF	1,000	76,000
			BELGIUM	618	11,874

TABLE 5 : EXPORT BY COMMODITY AND COUNTRY OF DESTINATION  
JANUARY - DECEMBER 2009

HS	COMMODITY DESCRIPTION	SITC	COUNTRY OF DESTINATION	NET WEIGHT (KG)	FOB VALUE (US \$)
3004329000	Medic cont oth corticosteroid hormone	54224	PORTUGAL	969	696
			HONG KONG	17,047	2,791,280 *
			TAIWAN	1,702	140,638
			THAILAND	2,450	608,888
			SINGAPORE	4,988	598,450
			PHILIPPINES	425	6,197
			MALAYSIA	4,805	944,758
			MYANMAR (FORM. BURMA)	189	18,338
			CAMBODIA	1	136
			VIET NAM	36	2,025
			SRI LANKA	1,154	321,581
			UNITED STATES	1,295	150,262
			3004390000	Oth medicam cont hormon, adrenalin, oth prod of hd 29.37, not cont insuline	54229
KOREA, REPUBLIC OF	1,312,018	32,982,470 *			
TAIWAN	96,932	1,101,810			
THAILAND	70,641	13,122,133			
SINGAPORE	13,892	122,607			
PHILIPPINES	116,644	2,088,061			
MALAYSIA	47,041	592,389			
MYANMAR (FORM. BURMA)	40,374	1,417,191			
CAMBODIA	53,908	870,872			
VIET NAM	15,949	536,679			
AUSTRALIA	9,927	74,445			
NEW ZEALAND	40,948	433,705			
FRANCE	592,280	10,105,702			
GERMANY, FED. REP. OF	94,050	1,211,209			
SWITZERLAND	220	26			
3004409090	Medicaments cont morphine or its drv, not for taking orally	54232	GERMANY, FED. REP. OF	119,211	1,305,478
			AUSTRALIA	1	163
3004501000	Oth medicam cont syrups & drops of vitamins of a kind suitable for children	54292	AUSTRALIA	200	2,200 *
			HONG KONG	200	2,200
			THAILAND	59,570	748,829 *
			SINGAPORE	747	13,373
			PHILIPPINES	33,738	133,149
			MALAYSIA	4,301	47,439
			VIET NAM	8,114	168,095
			EAST TIMOR	1,629	67,634
			UNITED STATES	4,192	311,728
			GERMANY, FED. REP. OF	4,853	5,889
			PORTUGAL	698	270
			THAILAND	13	98
			3004508100	Medicam cont b complex vitamins	54292
THAILAND	12,803	105,061 *			
EAST TIMOR	1,952	93,542			
UNITED STATES	6,326	7,962			
PORTUGAL	981	380			
3004508900	Medicam cont oth b complex vitamin	54292	PORTUGAL	3,544	3,177
			SINGAPORE	17,951	274,679 *
			MALAYSIA	167	4,251
			CAMBODIA	3,275	112,988
			VIET NAM	8,945	22,906
			YEMEN	3,922	60,734
			JAPAN	1,642	73,800
3004509000	Oth medicaments cont vitamins or oth prods of heading 29.36	54292	HONG KONG	752,104	17,875,522 *
			KOREA, REPUBLIC OF	2	3
			MONGOLIA	32,143	293,636
			THAILAND	1	15
			SINGAPORE	1,068	31,518
			PHILIPPINES	3,663	71,289
			MALAYSIA	48,528	618,507
			MYANMAR (FORM. BURMA)	323,018	7,987,092
			BRUNEI DARUSSALAM	38,032	1,334,036
			VIET NAM	202,811	2,821,712
			INDIA	596	1,554
			PAKISTAN	26,462	2,044,553
			SRI LANKA	1,200	108,000
			SAUDI ARABIA	132	7,000
			NIGERIA	1,185	58,112
			GABON	39,440	2,081,430
			BENIN	5	21
				9,844	35,869
				10,447	3,600

TABLE 5 : EXPORT BY COMMODITY AND COUNTRY OF DESTINATION  
JANUARY - DECEMBER 2009

HS	COMMODITY DESCRIPTION	SITC	COUNTRY OF DESTINATION	NET WEIGHT (KG)	FOB VALUE (US \$)
			AUSTRALIA	63	410
			UNITED STATES	4,008	19,273
			NETHERLANDS	371	9,283
			FRANCE	711	96,935
			GERMANY, FED. REP. OF	4,132	14,557
			ROMANIA	4,242	237,117
3004902000	Oth medicam put up in measure doses closed sterile water for	54293		129	124 *
			EAST TIMOR	47	50
			PORTUGAL	82	74
3004904100	Anaesthetics cont procaine hydrochloride	54293		24	336 *
			MALAYSIA	24	336
3004904900	Oth anaesthetics cont ketaminlidocain	54293		2,291,987	13,883,401 *
			HONG KONG	45,435	118,297
			MONGOLIA	113,056	722,871
			THAILAND	252,794	1,587,082
			SINGAPORE	227,305	797,267
			PHILIPPINES	68,368	384,305
			MALAYSIA	72,512	573,953
			MYANMAR (FORM. BURMA)	775,976	2,681,019
			CAMBODIA	45,059	573,569
			VIET NAM	12,172	546,018
			SRI LANKA	116,068	1,609,522
			JORDAN	9,013	71,042
			CAMEROON	95	16,094
			NIGERIA	547,698	4,104,383
			COTE D'IVOIRE	944	42,863
			SOUTH AFRICA	646	23,109
			MAURITIUS	1,479	10,595
			EAST TIMOR	1,633	599
			UNITED STATES	1,356	4,499
			HONDURAS	53	5,434
			UZBEKISTAN	325	10,880
3004905100	Analgesics, antipyretics & oth medicam cont acetyl salicylic acid	54293		16,284	35,769 *
			MALAYSIA	9,700	14,016
			MYANMAR (FORM. BURMA)	6,584	21,753
3004905900	Oth analgesics, antipyretics & med cont chlorp maleat, diclof, tramadol	54293		2,013,571	18,684,203 *
			JAPAN	11,045	113,627
			HONG KONG	7,824	159,344
			TAIWAN	650	460
			CHINA	118	745
			PAPUA NEW GUINEA	140	1,283
			THAILAND	112,877	514,962
			SINGAPORE	171,957	872,763
			PHILIPPINES	922,196	14,895,275
			MALAYSIA	73,196	98,604
			CAMBODIA	22,993	83,813
			VIET NAM	7,576	154,861
			INDIA	285	95
			PAKISTAN	22,709	199,501
			SRI LANKA	283,509	857,111
			SAUDI ARABIA	23,122	16,164
			YEMEN	3,898	49,557
			TOGO	22	45
			COTE D'IVOIRE	611	6,234
			SENEGAL	7,570	78,713
			BENIN	1,560	15,900
			AUSTRALIA	589	8,183
			NEW ZEALAND	222	1,158
			SAMOA	1,401	976
			EAST TIMOR	60,155	76,004
			UNITED STATES	246,702	171,860
			SURINAME	20,167	117,128
			GERMANY, FED. REP. OF	13	75
			BELGIUM	4,280	32,970
			FINLAND	1,584	152,730
			ITALY	127	51
			PORTUGAL	4,473	4,011
3004909100	Oth medicam put up in measur doses- cont sulphiride(inn), cimetidine, rantidin	54293		1,001,221	1,176,638 *
			JAPAN	41,426	24,801
			HONG KONG	27,518	91,444
			CHINA	11,837	15,823
			THAILAND	16,249	105,056

TABLE 5 : EXPORT BY COMMODITY AND COUNTRY OF DESTINATION  
JANUARY - DECEMBER 2009

HS	COMMODITY DESCRIPTION	SITC	COUNTRY OF DESTINATION	NET WEIGHT (KG)	FOB VALUE (US \$)
			SINGAPORE	14,166	11,573
			PHILIPPINES	13,501	171,505
			MALAYSIA	92,460	83,978
			VIET NAM	25,990	14,978
			SRI LANKA	752,389	599,680
			EAST TIMOR	4,866	3,939
			UNITED STATES	505	7,524
			ROMANIA	314	46,337
3004909200	Oth medicam put up in measur doses- cont piroxicam(inn) or ibuprofen(inn)	54293		87,021	401,295 *
			HONG KONG	181	8
			MACAU	27,738	6,022
			THAILAND	15,177	91,828
			SINGAPORE	2	2
			PHILIPPINES	412	29,272
			VIET NAM	1,275	48,730
			YEMEN	2,068	71,630
			KENYA	2,211	7,678
			SWITZERLAND	37,957	146,125
3004909910	Oth medicam put up in measur doses- doses cont phenobarbital,	54293		275,379	110,027 *
			PHILIPPINES	156,063	82,726
			MALAYSIA	119,316	27,301
3004909990	Oth infusion fluids; nutritional or electrolytic solutions	54293		1,691,349	33,445,352 *
			JAPAN	550	1,947,078
			HONG KONG	15,738	963,510
			KOREA, REPUBLIC OF	55,535	8,695,149
			TAIWAN	457	30,296
			CHINA	28,186	130,244
			MACAU	119	3,820
			PAPUA NEW GUINEA	731	2,496
			THAILAND	970,486	10,179,021
			SINGAPORE	18,710	611,058
			PHILIPPINES	163,905	4,573,962
			MALAYSIA	143,372	864,006
			MYANMAR (FORM. BURMA)	35,895	191,365
			CAMBODIA	1,021	92,220
			VIET NAM	83,735	3,327,436
			PAKISTAN	8,161	23,309
			SRI LANKA	96,249	336,436
			SAUDI ARABIA	15,909	11,511
			YEMEN	1,696	56,330
			UNITED ARAB EMIRATES	4,200	9,853
			EGYPT	15	3,124
			KENYA	469	14,813
			TOGO	2,257	1,535
			GUINEA	2	3
			CAMEROON	5	17
			NIGERIA	1,366	47,093
			BENIN	152	560
			SOUTH AFRICA	4,730	260,457
			MAURITIUS	366	4,113
			EAST TIMOR	22,643	18,579
			UNITED STATES	522	1,002
			MEXICO	662	177,930
			HONDURAS	100	10,146
			BRAZIL	35	6,311
			ECUADOR	3,878	92,982
			NETHERLANDS	37	152
			FRANCE	1	17,510
			GERMANY, FED. REP. OF	1	17
			BELGIUM	1,913	101,335
			SWEDEN	227	7,980
			ITALY	404	223,914
			PORTUGAL	344	540
			KAZAKHSTAN	49	8,565
			TAJIKISTAN	358	18,370
			UZBEKISTAN	5,980	370,404
			RUSSIA FEDERATION	178	8,800
3005101000	Adhesive dressing & oth articles cover impregnant w/ pharmaceutical substc	54191		3,642	7,821 *
			JAPAN	954	1,191
			SINGAPORE	587	605
			BRUNEI DARUSSALAM	894	4,115
			AUSTRALIA	280	719

TABLE 5 : EXPORT BY COMMODITY AND COUNTRY OF DESTINATION  
JANUARY - DECEMBER 2009

HS	COMMODITY DESCRIPTION	SITC	COUNTRY OF DESTINATION	NET WEIGHT (KG)	FOB VALUE (US \$)
3005109000	Oth adhesive dressings & oth articles having an adhesive layer	54191	EAST TIMOR	927	1,191
			JAPAN	208,262	2,064,920 *
			HONG KONG	1	35
			CHINA	2,324	18,827
			MACAU	550	3,595
			THAILAND	1,728	44,496
			SINGAPORE	59,235	523,286
			PHILIPPINES	58,278	568,874
			MALAYSIA	3,844	112,648
			VIET NAM	46,287	422,484
			UNITED ARAB EMIRATES	12,987	118,454
			BAHRAIN	4,963	58,112
			SOUTH AFRICA	586	12,788
			AUSTRALIA	11,695	154,897
			NEW ZEALAND	488	5,139
			3005901000	Bandages	54191
EAST TIMOR	1,655	2,216			
GREECE	1,604	3,531			
HONG KONG	2,016	15,511			
CHINA	360,012	578,833 *			
PAPUA NEW GUINEA	152	562			
SINGAPORE	211	440			
MALAYSIA	807	1,031			
BRUNEI DARUSSALAM	49,864	293,773			
MALDIVES	291,869	213,386			
SEYCHELLES	5,009	15,889			
MAURITIUS	562	2,050			
AUSTRALIA	4,383	10,994			
NEW ZEALAND	550	12,500			
NORTHERN MARIANA ISLANDS	1,059	1,877			
3005909000	Oth wadding, impregnat/coated with pharmaceutic subst or put up in forms	54191			
			TONGA	553	1,740
			UNITED STATES	765	1,587
			JAPAN	70	102
			HONG KONG	3,842	21,870
			PAPUA NEW GUINEA	50,176	100,781 *
			SINGAPORE	814	4,062
			MALAYSIA	1,152	1,986
			MYANMAR (FORM. BURMA)	127	529
			BRUNEI DARUSSALAM	2,290	8,168
			MALDIVES	1,793	2,678
			SAUDI ARABIA	959	4,345
			EGYPT	30	120
			TOGO	131	285
			GHANA	1,366	4,905
			3006101000	Sterile absorbable surgical or dental yarn; sterile surgical or dental	54199
SOUTH AFRICA	25	49			
MAURITIUS	230	862			
AUSTRALIA	237	6,001			
EAST TIMOR	292	7,806			
UNITED STATES	4,175	25,219			
BARBADOS	3,245	5,411			
PORTUGAL	540	5,400			
PHILIPPINES	489	712			
INDIA	192	356			
INDIA	3,800	4,129 *			
INDIA	3,800	4,129 *			
INDIA	1,249	50,288 *			
INDIA	201	780			
INDIA	664	31,779			
INDIA	384	17,729			
3006309000	Oth opacifyng prep for x-ray exam, diagnostic reagents design to be	54193	INDIA	505	975 *
			SINGAPORE	105	175
			MALAYSIA	400	800
3006401000	Dental cements & oth dental fillings	54199	INDIA	36	623 *
			AUSTRALIA	36	623
3006500000	First-aid boxes & kits	54199	INDIA	8,998	15,472 *
			CHINA	2,533	2,424
			THAILAND	1	10
			EAST TIMOR	6,462	13,004
			GERMANY, FED. REP. OF	2	34
3006600000	Chemical contraceptive prep	54199		7,830	487,545 *



TABLE 5 : EXPORT BY COMMODITY AND COUNTRY OF DESTINATION  
JANUARY - DECEMBER 2009

HS	COMMODITY DESCRIPTION	SITC	COUNTRY OF DESTINATION	NET WEIGHT (KG)	FOB VALUE (US \$)
	based on hormones		HONG KONG	262	30,000
			THAILAND	1,622	178,255
			INDIA	114	45,775
			BURUNDI	5,832	233,515
3006700000	Gel prep designed to be used in human or vet medic for parts of the body	54199	TURKEY	26	2,975 *
3006910000	Appliances identifiable for ostomy use	54199	ISRAEL	15	100 *
3101001100	Supplement fertilizers in liquid form, not chemical treat-of solely vegetable	27210		87,982	103,961 *
			TAIWAN	13,000	14,626
			THAILAND	194	840
			MALAYSIA	2,243	4,684
			VIET NAM	10,400	37,417
			BANGLADESH	40,000	40,913
			AUSTRALIA	22,000	5,456
			EAST TIMOR	145	25
3101001900	Oth thn supplemnt fertilizr in liquid form,not chemicl treat solely vegetable	27210	JAPAN	18,679,475	2,780,222 *
			TAIWAN	17,082,670	2,581,497
			CHINA	6,375	10,298
			PAPUA NEW GUINEA	16,000	192
			THAILAND	39,999	23,000
			MALAYSIA	79,999	6,450
			BANGLADESH	1,263,233	75,837
			EAST TIMOR	92,999	45,232
			UNITED STATES	20,000	8,000
3101009100	Oth animal or vegetable fertilisers, supplement fertilizers in liquid form	27210	JAPAN	78,200	29,716
			CHINA	420,145	46,140 *
			THAILAND	340,040	40,800
			SINGAPORE	80,000	2,800
3101009900	Oth animal or vegetable fertilisers,oth thn supplemnt fertilizr in liquid form	27210	THAILAND	80	2,400
			SINGAPORE	25	140
			JAPAN	2,857,705	557,936 *
			HONG KONG	1,340,305	271,355
			TAIWAN	1,422	2,481
			CHINA	902,383	171,668
			SINGAPORE	20,100	1,302
			MALAYSIA	8,532	724
			BRUNEI DARUSSALAM	424,495	44,353
			KUWAIT	370	918
			KENYA	25,000	10,750
			EAST TIMOR	75,000	32,250
			UNITED STATES	99	435
3102100000	Urea, with or not in aqueous solution	56216	JAPAN	59,999	21,700
			KOREA, REPUBLIC OF	504,191,599	163,059,137 *
			TAIWAN	10	293
			PAPUA NEW GUINEA	13,488,998	3,784,035
			THAILAND	11,910,485	3,295,095
			SINGAPORE	502,000	133,030
			PHILIPPINES	64,459,805	17,581,427
			MALAYSIA	7,749,171	2,222,753
			MYANMAR (FORM. BURMA)	104,308,475	28,468,048
			VIET NAM	42,495,003	11,280,140
			INDIA	14,577,090	4,156,393
			PAKISTAN	118,322,011	30,693,719
			MEXICO	38,673,364	30,551,956
			COLOMBIA	50,762,156	13,109,326
3102210000	Ammonium sulphate	56213	MEXICO	21,114,947	5,278,736
			MALAYSIA	15,828,084	12,504,186
			AUSTRALIA	2,905,993	584,582 *
			NEW ZEALAND	223,993	41,789
3102290000	Oth double salts & mix of ammonium sulphate & ammonium nitrate	56212	AUSTRALIA	2,594,000	525,633
			SINGAPORE	88,000	17,160
3102500000	Sodium nitrate	27220	MALAYSIA	651,500	56,987 *
			JAPAN	608,500	51,397
			THAILAND	43,000	5,590
3102600000	Double salts & mixtures of calcium nitrate & ammonium nitrate	56214	MALAYSIA	149,027	37,911 *
			JAPAN	3	3
			THAILAND	18,000	16,524
3102900000	Oth mineral or chem fertilisers,	56219	MALAYSIA	131,024	21,384
			MALAYSIA	1	4 *
			MALAYSIA	1	4
				40,000	17,824 *

TABLE 5 : EXPORT BY COMMODITY AND COUNTRY OF DESTINATION  
JANUARY - DECEMBER 2009

HS	COMMODITY DESCRIPTION	SITC	COUNTRY OF DESTINATION	NET WEIGHT (KG)	FOB VALUE (US \$)			
3103109000	nitrogenous inc mixt Other suoerphosphates	56222	MALAYSIA	40,000	17,824			
			TAIWAN	7,394,387	1,655,054 *			
			CHINA	82,000	14,500			
			PHILIPPINES	400	56			
			MALAYSIA	1,055,994	166,650			
			OMAN	1,271,999	223,560			
			UNITED ARAB EMIRATES	22,000	4,356			
			AUSTRALIA	94,000	19,462			
			NEW ZEALAND	1,918,998	581,563			
			FRANCE	2,463,996	537,170			
			LUXEMBOURG	220,000	34,980			
			IRELAND	1,000	157			
			3103909000	Oth mineral or chemical fertilisers, phospatic	56229	IRELAND	264,000	72,600
JAPAN	25,164,748	5,270,075 *						
KOREA, REPUBLIC OF	6,920,210	927,328						
TAIWAN	60,040	10,907						
SINGAPORE	1,651,000	729,100						
MALAYSIA	46,468	5,564						
GAMBIA	8,494,000	2,383,548						
AUSTRALIA	7,500,000	1,087,500						
UNITED STATES	200,000	33,000						
CANADA	273,030	91,128						
	20,000	2,000						
3104200000	Potassium chloride	56231				KOREA, REPUBLIC OF	35,593,377	18,756,319 *
						CHINA	800,000	481,600
			SINGAPORE	6,300,000	3,792,600			
			MALAYSIA	809,298	337,943			
			CAMBODIA	20,465,002	9,759,692			
			VIET NAM	12,972	66,788			
			INDIA	6,500,000	3,873,200			
			KENYA	150,000	103,500			
			BENIN	495,958	293,273			
			AUSTRALIA	147	3,523			
				60,000	44,200			
			3104300000	Potassium sulphate	56232	MALAYSIA	4,338,000	3,363,346 *
						INDIA	290,000	219,916
TURKEY	2,030,000	1,682,500						
EGYPT	60,000	45,055						
SOUTH AFRICA	40,000	30,785						
AUSTRALIA	200,000	144,184						
NEW ZEALAND	1,454,000	1,024,808						
BRAZIL	24,000	18,398						
	240,000	197,700						
3104900000	Oth potassium salts	56239				JAPAN	633,694	173,833 *
						SINGAPORE	160,000	58,500
						MALAYSIA	5,214	7,000
						OMAN	126,899	32,340
			AUSTRALIA	193,050	18,720			
			EAST TIMOR	64,500	10,965			
			UNITED STATES	19,101	8,000			
			MALTA	15,650	10,364			
				49,280	27,944			
			3105100000	Mineral or chemic fertilisers,tablet or similar forms-pack of a weight < 10kg	56296	THAILAND	11,049,088	2,882,159 *
						NETHERLANDS	10,972,839	2,833,735
							76,249	48,424
			3105200000	Mineral or chemical fertiliser cont the elements nitro,phosphor & potassium	56291	MALAYSIA	46,704,037	23,050,906 *
MYANMAR (FORM. BURMA)	43,876,999	21,658,972						
KUWAIT	500,000	272,050						
KENYA	22,999	11,362						
EAST TIMOR	2,264,039	1,073,284						
	40,000	35,238						
3105510000	Oth mineral or chemical fertilisers cont nitrates & phosphates	56295	JAPAN	875,319	160,533 *			
			CHINA	870,835	151,097			
			SINGAPORE	4,160	1,248			
3105590000	Oth mineral or chemical fertilisers cont nitrogen & phosphorus	56295	SINGAPORE	324	8,188			
			JAPAN	519,498	166,116 *			
			SINGAPORE	140,000	17,088			
3105900000	Oth mineral or chemical fertilisers, in tablets or in pack < 10kg	56299	SINGAPORE	273,501	21,816			
			MALAYSIA	105,997	127,212			
			JAPAN	84,485	43,075 *			
	10	2						
	SINGAPORE	4,475	17,875					

TABLE 5 : EXPORT BY COMMODITY AND COUNTRY OF DESTINATION  
JANUARY - DECEMBER 2009

HS	COMMODITY DESCRIPTION	SITC	COUNTRY OF DESTINATION	NET WEIGHT (KG)	FOB VALUE (US \$)
			MALAYSIA	40,000	20,000
			INDIA	20,000	4,400
			EAST TIMOR	20,000	798
3201100000	Quebracho extract	53221		2,541	4,442 *
			MALAYSIA	2,000	4,370
			EAST TIMOR	541	72
3201901000	Gambier	53221		18,297,700	38,038,766 *
			JAPAN	12,300	20,413
			KOREA, REPUBLIC OF	450	5,000
			SINGAPORE	122,503	178,694
			MALAYSIA	176,733	105,437
			MYANMAR (FORM. BURMA)	10,000	23,725
			NEPAL	402,000	1,034,014
			INDIA	16,678,701	35,116,045
			PAKISTAN	537,940	1,009,342
			BANGLADESH	316,500	502,621
			SAUDI ARABIA	11,000	23,010
			UNITED ARAB EMIRATES	29,573	20,465
3201909000	Oth tanning extract of vegetable origin tannis & their salts, esters & oth drv	53221		118,876	106,800 *
			SINGAPORE	6,055	16,457
			BANGLADESH	112,500	88,975
			UNITED STATES	321	1,368
3202100000	Synthetic organic tanning substances	53231		992,385	1,020,826 *
			KOREA, REPUBLIC OF	139,463	165,215
			CHINA	370,607	373,586
			THAILAND	84,346	145,401
			SINGAPORE	225,900	155,164
			MALAYSIA	3,773	5,096
			VIET NAM	49,250	71,864
			PAKISTAN	60,469	50,740
			BANGLADESH	58,409	53,597
			NEW ZEALAND	104	158
			EAST TIMOR	64	5
3202900000	Oth inorgan tanning subst;tanning prep with or not cont natural tanning subs	53232		476,525	498,770 *
			KOREA, REPUBLIC OF	57,512	76,267
			TAIWAN	12,634	9,050
			CHINA	105,097	126,434
			THAILAND	161,918	173,348
			SINGAPORE	1,080	895
			VIET NAM	6,649	8,929
			INDIA	40,655	29,425
			PAKISTAN	20	5
			BANGLADESH	86,632	68,371
			SRI LANKA	481	276
			NEW ZEALAND	3,847	5,770
3203001000	Coloring matter of vegetable or animal suitable for use in food or drink	53222		30,112	69,656 *
			JAPAN	1,068	1,774
			THAILAND	669	2,433
			VIET NAM	4,650	34,575
			AUSTRALIA	6	6
			EAST TIMOR	23,719	30,868
3203009000	Oth coloring matter of vegetable or animal not suitable for use in food	53222		15,877	25,458 *
			JAPAN	694	1,669
			SINGAPORE	4,561	4,583
			MALAYSIA	552	1,779
			EAST TIMOR	9,627	14,187
			GERMANY, FED. REP. OF	443	3,240
3204111000	Disperse dyes crude & prep based & preparat based thereon, crude	53111		180,163	1,658,905 *
			JAPAN	85,593	873,397
			HONG KONG	140	856
			KOREA, REPUBLIC OF	666	1,734
			TAIWAN	27	648
			CHINA	12,314	129,314
			THAILAND	13,187	45,439
			SINGAPORE	3,548	22,580
			PHILIPPINES	549	9,746
			MALAYSIA	1,408	14,364
			VIET NAM	984	987
			INDIA	6,046	33,680
			PAKISTAN	853	5,645
			SOUTH AFRICA	4,920	21,746
			AUSTRALIA	1,520	13,210

TABLE 5 : EXPORT BY COMMODITY AND COUNTRY OF DESTINATION  
JANUARY - DECEMBER 2009

HS	COMMODITY DESCRIPTION	SITC	COUNTRY OF DESTINATION	NET WEIGHT (KG)	FOB VALUE (US \$)
			NEW ZEALAND	780	4,966
			UNITED STATES	6,951	93,539
			CHILE	1,200	10,224
			COLOMBIA	100	1,410
			UNITED KINGDOM	4	2
			GERMANY, FED. REP. OF	15,673	220,465
			SWITZERLAND	5,700	105,964
			ITALY	18,000	48,989
3204119000	Other disperse dyes and preparation based thereon	53111		4,915,706	32,781,356 *
			JAPAN	135,843	623,598
			HONG KONG	83,521	627,228
			KOREA, REPUBLIC OF	214,475	1,361,748
			TAIWAN	444,338	3,496,495
			CHINA	543,317	3,090,077
			THAILAND	132,602	727,643
			SINGAPORE	1,163,370	8,851,117
			PHILIPPINES	35,167	37,321
			MALAYSIA	41,269	123,587
			VIET NAM	33,473	130,177
			INDIA	47,817	268,298
			PAKISTAN	50,788	65,426
			BANGLADESH	24,435	75,928
			SRI LANKA	35,885	213,853
			SAUDI ARABIA	500	3,415
			TURKEY	477,824	2,239,996
			UNITED ARAB EMIRATES	1,024	9,145
			EGYPT	8,000	20,865
			SOUTH AFRICA	12,066	41,774
			AUSTRALIA	11,330	40,381
			NEW ZEALAND	200	490
			UNITED STATES	219,322	1,873,210
			MEXICO	231,047	1,638,192
			HONDURAS	3,600	16,502
			PANAMA	4,800	76,716
			CHILE	700	3,920
			ARGENTINA	15,474	131,595
			BRAZIL	138,683	921,565
			COLOMBIA	3,174	16,592
			PERU	1,000	5,150
			EL SALVADOR	1,200	11,437
			UNITED KINGDOM	100	1,009
			NETHERLANDS	8,150	67,788
			GERMANY, FED. REP. OF	526,909	4,551,079
			BELGIUM	53,995	345,389
			SWITZERLAND	60,686	435,970
			ITALY	104,457	384,218
			SPAIN	29,848	168,632
			PORTUGAL	13,300	73,492
			POLAND	1,717	6,528
			CZECH REPUBLIC	300	3,810
3204121000	Acid dyes whether or not premetallised	53112		906,133	8,737,804 *
			JAPAN	1,500	23,026
			HONG KONG	36,613	322,429
			KOREA, REPUBLIC OF	39,839	356,717
			TAIWAN	77,454	721,065
			CHINA	100,582	937,589
			THAILAND	750	5,147
			SINGAPORE	155,492	1,350,216
			PAKISTAN	200	3,480
			TURKEY	16,081	141,455
			NIGERIA	855	1,800
			SOUTH AFRICA	745	5,397
			UNITED STATES	238,228	2,530,772
			MEXICO	8,596	75,239
			ARGENTINA	1,500	18,515
			BRAZIL	11,324	90,779
			GERMANY, FED. REP. OF	212,084	2,127,918
			SPAIN	1,094	6,199
			PORTUGAL	3,196	20,061
3204129000	Oth acid dyes whether or not premetallised & preparation based thereon	53112		36,233	165,146 *
			HONG KONG	355	4,169
			CHINA	24,702	105,332

TABLE 5 : EXPORT BY COMMODITY AND COUNTRY OF DESTINATION  
JANUARY - DECEMBER 2009

HS	COMMODITY DESCRIPTION	SITC	COUNTRY OF DESTINATION	NET WEIGHT (KG)	FOB VALUE (US \$)			
3204130000	Basic dyes & preparat based thereon	53113	THAILAND	10,140	39,057			
			SINGAPORE	351	1,968			
			NIGERIA	265	1,600			
			UNITED STATES	420	13,020			
			HONG KONG	25	294			
			CHINA	46,729	147,380			
			THAILAND	3,272	12,125			
			MALAYSIA	408	510			
			3204140000	Direct dyes & preparat based thereon	53114	JAPAN	52,951	188,119 *
						TAIWAN	9,635	47,632
CHINA	1,204	8,988						
CHINA	2,713	23,732						
THAILAND	20,781	61,768						
SINGAPORE	699	6,980						
MALAYSIA	15,819	21,169						
VIET NAM	500	3,150						
FIJI	1,000	9,300						
GERMANY, FED. REP. OF	600	5,400						
3204150000	Vat dyes (incl those usable in that state pigments) & prep based thereon	53115	JAPAN	14,577	103,128 *			
			TAIWAN	50	845			
			CHINA	1,000	6,220			
			CHINA	3,431	14,440			
			SINGAPORE	678	5,227			
			MALAYSIA	5,300	16,109			
			VIET NAM	50	1,050			
			INDIA	100	4,110			
			GERMANY, FED. REP. OF	3,968	55,127			
			3204160000	Reactive dyes & preparations based thereof	53116	JAPAN	7,287,210	34,951,793 *
HONG KONG	518,885	1,674,707						
KOREA, REPUBLIC OF	882,450	3,902,921						
TAIWAN	90,706	573,307						
TAIWAN	158,221	801,745						
CHINA	470,574	2,567,393						
THAILAND	116,536	581,380						
SINGAPORE	1,230,257	7,061,067						
PHILIPPINES	50,951	56,229						
MALAYSIA	12,616	73,051						
VIET NAM	8,272	49,861						
INDIA	13,500	97,822						
PAKISTAN	442,920	1,411,787						
BANGLADESH	761,921	2,317,273						
SRI LANKA	50,326	271,345						
ISRAEL	1,000	5,110						
TURKEY	1,020,718	5,544,102						
EGYPT	29,455	120,556						
MOROCCO	1,000	1,900						
SOUTH AFRICA	2,169	15,788						
UNITED STATES	19,564	153,162						
MEXICO	111,086	562,646						
NICARAGUA	5,300	38,421						
ARGENTINA	14,516	86,111						
BRAZIL	183,382	1,042,451						
UNITED KINGDOM	515	10,508						
GERMANY, FED. REP. OF	801,792	4,609,111						
BELGIUM	135,006	673,480						
SWITZERLAND	60,000	225,840						
ITALY	13,993	70,300						
SPAIN	16,703	72,260						
PORTUGAL	43,198	206,476						
POLAND	19,678	73,683						
3204170010	Synthet organ pigment in powder form	53117	JAPAN	1,349,970	5,598,638 *			
			TAIWAN	725,126	2,970,361			
			CHINA	11,000	27,645			
			CHINA	22,837	163,623			
			THAILAND	22,477	145,798			
			SINGAPORE	20,560	10,957			
			PHILIPPINES	11,552	51,088			
			MALAYSIA	38,935	172,535			
			VIET NAM	5,716	38,163			
			IRAN (ISLAMIC REPUBLIC OF)	12,256	65,158			
SAUDI ARABIA	1,000	8,280						

TABLE 5 : EXPORT BY COMMODITY AND COUNTRY OF DESTINATION  
JANUARY - DECEMBER 2009

HS	COMMODITY DESCRIPTION	SITC	COUNTRY OF DESTINATION	NET WEIGHT (KG)	FOB VALUE (US \$)
			JORDAN	16,898	59,415
			TANZANIA, UNITED REPUBLIC OF	54,313	127,033
			COTE D'IVOIRE	3,000	10,500
			SOUTH AFRICA	3,000	22,520
			UNITED STATES	19,000	76,950
			MEXICO	2,000	10,580
			UNITED KINGDOM	40,000	288,776
			SPAIN	340,000	1,339,000
			CZECH REPUBLIC	300	10,256
3204170090	Other pigments & preparat based thereon	53117		324,782	1,952,022 *
			JAPAN	68,781	444,155
			HONG KONG	269	3,614
			KOREA, REPUBLIC OF	1,613	34,618
			TAIWAN	267	1,774
			CHINA	7,935	78,135
			THAILAND	10,785	41,722
			SINGAPORE	4,615	20,578
			PHILIPPINES	10,565	103,169
			MALAYSIA	80,933	432,634
			NEPAL	17,998	17,144
			VIET NAM	48,699	432,121
			INDIA	19,000	14,440
			BANGLADESH	6,095	32,051
			SRI LANKA	15,286	64,226
			TANZANIA, UNITED REPUBLIC OF	14,000	68,286
			AUSTRALIA	14,837	123,604
			NEW ZEALAND	1,585	24,911
			FJI	1,100	11,166
			UNITED KINGDOM	1	2
			GERMANY, FED. REP. OF	181	245
			ITALY	237	3,427
3204190000	Oth synthetic organic coloring matter, incl mix of coloring	53119		43,510	82,746 *
			HONG KONG	146	3,603
			CHINA	2,151	6,676
			THAILAND	319	609
			MALAYSIA	218	3,706
			VIET NAM	810	1,999
			BANGLADESH	37,500	60,147
			IRAN (ISLAMIC REPUBLIC OF)	2,366	6,006
3204200000	Synthetic organic prods of a kind used as fluorescent brightening agent	53121		5,832,166	7,687,019 *
			JAPAN	302,923	454,947
			HONG KONG	536	12,691
			KOREA, REPUBLIC OF	289,998	357,549
			TAIWAN	404,235	702,056
			CHINA	3,159,439	3,802,338
			THAILAND	257,346	400,493
			SINGAPORE	16,728	126,789
			MALAYSIA	43,695	52,888
			VIET NAM	6,792	15,243
			PAKISTAN	24,634	29,956
			BANGLADESH	210,493	225,778
			TURKEY	70,313	67,163
			UNITED ARAB EMIRATES	1,870	11,771
			EGYPT	2,040	3,633
			NIGERIA	453,517	573,086
			AUSTRALIA	3,300	4,598
			EAST TIMOR	197	382
			UNITED STATES	62,700	141,629
			CANADA	39,600	40,169
			MEXICO	200	944
			BRAZIL	513	1,406
			COLOMBIA	99	333
			NETHERLANDS	198,150	249,849
			GERMANY, FED. REP. OF	25,110	107,865
			BELGIUM	7,938	15,543
			NORWAY	145,800	134,616
			SWEDEN	104,000	153,304
3204900000	Oth synthetic organic coloring, matter, w/ or not chemically defined	53121		120,777	493,851 *
			JAPAN	39,187	219,861
			HONG KONG	1,134	7,849
			CHINA	10,625	47,112
			THAILAND	5,316	19,802

TABLE 5 : EXPORT BY COMMODITY AND COUNTRY OF DESTINATION  
JANUARY - DECEMBER 2009

HS	COMMODITY DESCRIPTION	SITC	COUNTRY OF DESTINATION	NET WEIGHT (KG)	FOB VALUE (US \$)
			SINGAPORE	4,700	34,199
			MALAYSIA	28,814	25,874
			VIET NAM	300	1,970
			INDIA	2,200	12,235
			AUSTRALIA	4,000	5,782
			UNITED STATES	20,529	82,335
			CANADA	3,969	36,817
			GERMANY, FED. REP. OF	3	15
3205000000	Color lakes; preparat as specified in based on color lakes	53122		14,588	113,645 *
			THAILAND	2,000	8,400
			SINGAPORE	6,165	37,347
			PHILIPPINES	1,760	34,980
			VIET NAM	4,185	32,450
			EAST TIMOR	478	468
3206111000	Pigment base on titanium dioxide cont weight >= 80 %, on dry matter	53311		29,432	87,281 *
			JAPAN	5	5
			TAIWAN	1,543	10,881
			CHINA	161	85
			SINGAPORE	1,816	3,306
			MALAYSIA	1,025	2,112
			VIET NAM	18,883	61,551
			SRI LANKA	2,999	9,340
			TOGO	3,000	1
3206119000	Preparate base on titanium dioxide, cont weight >= 80 %, on dry matter	53311		180,272	702,101 *
			JAPAN	158,222	648,967
			TAIWAN	1	3
			THAILAND	1,362	7,859
			PAKISTAN	875	2,705
			NIGERIA	2,531	5,374
			AUSTRALIA	5,000	7,005
			GERMANY, FED. REP. OF	2,281	3,719
			ITALY	10,000	26,469
3206191000	Pigment base on titanium dioxide cont weight < 80 %, on dry matter	53311		796,681	1,070,353 *
			JAPAN	82,000	136,590
			CHINA	43,200	41,774
			SINGAPORE	53,444	16,500
			PHILIPPINES	68,810	43,728
			MALAYSIA	312,215	360,064
			MYANMAR (FORM. BURMA)	120,848	109,271
			VIET NAM	86,480	248,341
			BANGLADESH	5,106	5,114
			MADAGASCAR	24,478	108,871
			AUSTRALIA	100	100
3206199000	Preparate base on titanium dioxide, cont weight < 80 %, on dry matter	53311		2,163,580	4,977,364 *
			JAPAN	1	2
			HONG KONG	13,578	35,601
			TAIWAN	20,497	74,987
			THAILAND	524,570	1,285,141
			SINGAPORE	131,051	308,093
			PHILIPPINES	35,066	83,841
			MALAYSIA	677,103	1,540,978
			VIET NAM	90,501	171,761
			INDIA	599,828	1,336,990
			SRI LANKA	75	1,076
			EGYPT	20,000	40,554
			TOGO	12,659	7,200
			SEYCHELLES	496	300
			AUSTRALIA	31,704	81,037
			NEW ZEALAND	6,450	9,801
			UNITED STATES	1	2
3206201000	Chrome yellow,chrome green,molybdat orange/red base on chromium comp	53312		355,827	1,281,466 *
			THAILAND	72,994	226,902
			SINGAPORE	36,066	112,977
			MALAYSIA	49,486	167,620
			IRAN (ISLAMIC REPUBLIC OF)	45,622	212,296
			JORDAN	66,486	259,250
			SYRIA ARAB REPUBLIC	10,675	26,521
			CYPRUS	5,000	6,900
			NIGERIA	18,498	73,800
			COTE D'IVOIRE	45,000	174,000
			SOUTH AFRICA	6,000	21,200
3206209000	Oth pigments & prep based on	53312		36,437	346,136 *

TABLE 5 : EXPORT BY COMMODITY AND COUNTRY OF DESTINATION  
JANUARY - DECEMBER 2009

HS	COMMODITY DESCRIPTION	SITC	COUNTRY OF DESTINATION	NET WEIGHT (KG)	FOB VALUE (US \$)
	chromium compounds		JAPAN	1,699	98,060
			KOREA, REPUBLIC OF	100	350
			TAIWAN	810	5,377
			CHINA	848	6,215
			SINGAPORE	5,248	37,958
			MALAYSIA	3,611	28,706
			VIET NAM	11,265	82,530
			INDIA	1,019	11,011
			NEW ZEALAND	11,834	75,853
			NEW CALEDONIA	3	76
3206419000	Oth ultramarine & preparations based thereon	53314	SRI LANKA	5,000	6,885 *
3206429000	Oth lithophone & oth pigments & prep based on sulphide	53315	MALAYSIA	15	1,800 *
3206491000	Prep of inorganic pigment based on oth hexacyanoferrat (ferro&ferrycyanides)	53317	MALAYSIA	15	1,800
			JAPAN	39,174	175,278 *
			THAILAND	22,008	94,894
			SINGAPORE	17,007	80,324
			VIET NAM	150	30
			VIET NAM	9	30
3206499000	Oth pigment & prep based on hexacyano ferrates(ferrocyanides & ferricyanides)	53317	JAPAN	244,012	659,421 *
			JAPAN	10,350	54,914
			KOREA, REPUBLIC OF	500	4,525
			THAILAND	5,836	28,859
			SINGAPORE	9,000	44,360
			MALAYSIA	140,567	273,318
			VIET NAM	50,220	187,667
			INDIA	25	611
			NIGERIA	2,456	2,160
			EAST TIMOR	5,504	5,005
			UNITED STATES	300	7,650
			ITALY	19,254	50,352
3206509000	Oth inorganic prods of a kind used as luminophores	53318	ITALY	11,870	26,475 *
			MALAYSIA	99	1,845
			VIET NAM	2	5
			EAST TIMOR	8,798	9,736
			UNITED STATES	472	192
			ITALY	49	11,022
			HUNGARY	2,450	3,675
3207100000	Prepared pigments, prep opacifiers prep colors & similar prep	53351	HUNGARY	358,014	1,769,606 *
			JAPAN	1	1
			HONG KONG	440	440
			KOREA, REPUBLIC OF	3,200	17,827
			CHINA	28,947	181,612
			THAILAND	35,703	224,851
			SINGAPORE	26,352	42,726
			PHILIPPINES	35,538	110,508
			MALAYSIA	99,199	288,600
			VIET NAM	81,075	608,821
			INDIA	5,293	45,483
			PAKISTAN	274	6,784
			SRI LANKA	209	1,479
			AUSTRALIA	10,389	89,108
			EAST TIMOR	6,228	2,135
			UNITED STATES	4	180
			UNITED KINGDOM	8,104	57,095
			ITALY	17,058	91,956
3207201000	Enamel frits	53351	ITALY	433,115	231,710 *
			TAIWAN	98,643	94,924
			THAILAND	63,617	68,124
			PHILIPPINES	245,202	65,242
			MALAYSIA	4,000	40
			EAST TIMOR	21,653	3,380
3207209000	Oth vitrifiable enamels & glazes, engobe (slips) similar prep	53351	ITALY	103,191	82,489 *
			HONG KONG	2	6
			KOREA, REPUBLIC OF	416	2,621
			CHINA	200	896
			THAILAND	2,272	1,683
			SINGAPORE	6	16
			PHILIPPINES	30	300
			MALAYSIA	75,295	38,024
			MALDIVES	439	705
			SRI LANKA	10,149	4,151



TABLE 5 : EXPORT BY COMMODITY AND COUNTRY OF DESTINATION  
JANUARY - DECEMBER 2009

HS	COMMODITY DESCRIPTION	SITC	COUNTRY OF DESTINATION	NET WEIGHT (KG)	FOB VALUE (US \$)
			SOUTH AFRICA	9,500	31,200
			EAST TIMOR	4,870	2,877
			NETHERLANDS	2	9
			ITALY	10	1
3207300000	Liquid lustres & similar preparations	53351		36,462	61,669 *
			CHINA	1,000	2,503
			PAPUA NEW GUINEA	1	95
			THAILAND	33,827	55,856
			MALAYSIA	790	2,919
			EAST TIMOR	844	296
3207400000	Glass frit & oth glass, in the form of powder granules or flakes	53351		1,204,794	805,720 *
			JAPAN	47	250
			CHINA	180,220	99,840
			THAILAND	8,008	10,560
			PHILIPPINES	612,900	378,819
			MALAYSIA	166,023	82,225
			ITALY	237,596	234,026
3208101100	Varnishes>100-c hr, based on polyester for dental use, dispersed in a non aqueo	53342		223	861 *
			EAST TIMOR	222	43
			ITALY	1	818
3208101900	Oth varnishes based on polyesters <100-c hr, disper in a nonaqueous	53342		181,807	334,012 *
			JAPAN	13	224
			SINGAPORE	45,745	97,944
			MALAYSIA	30,304	134,748
			REUNION	5	6
			EAST TIMOR	102,390	93,410
			UNITED STATES	360	2,718
			MEXICO	120	1,112
			PORTUGAL	2,870	3,850
3208109000	Other paints & varnishe (incl enamels & lacquers polyester dispers, non aqueous	53342		6,277,042	16,665,560 *
			JAPAN	40,308	214,282
			HONG KONG	38,935	107,500
			KOREA, REPUBLIC OF	2,956	10,823
			TAIWAN	88,928	312,397
			CHINA	425,719	973,229
			PAPUA NEW GUINEA	1,078	4,004
			THAILAND	169,452	463,876
			SINGAPORE	3,808,979	9,609,133
			PHILIPPINES	261,323	640,566
			MALAYSIA	434,056	1,145,292
			VIET NAM	94,463	231,946
			INDIA	318,012	1,421,672
			PAKISTAN	39,400	93,350
			SRI LANKA	7,080	39,319
			UNITED ARAB EMIRATES	8,400	9,500
			MOROCCO	1	1
			REUNION	209	413
			DJIBOUTI	48	76
			MAURITIUS	74	101
			AUSTRALIA	290,442	947,880
			NEW ZEALAND	16,710	45,209
			NEW CALEDONIA	321	395
			VANUATU	1,154	1,213
			EAST TIMOR	99,506	86,330
			UNITED STATES	1,990	1,130
			MEXICO	6	32
			PANAMA	43,186	86,628
			BRAZIL	12	9
			COLOMBIA	82,490	214,189
			FRENCH POLYNESIA	38	60
			MARTINIQUE	46	184
			NETHERLANDS ANTILLES	354	276
			GUADELOUPE	69	628
			FRANCE	196	595
			GERMANY, FED. REP. OF	1	20
			ITALY	252	694
			SPAIN	79	57
			PORTUGAL	769	2,551
3208204000	Anti-fouling/anti-corrosive paints for ships hull base on acrylic/vinyl polymer	53342		44,711	153,459 *
			SINGAPORE	44,689	153,438
			FRANCE	22	21
3208209000	Other paints & varnishes (incl enamels&	53342		1,441,741	6,125,647 *

TABLE 5 : EXPORT BY COMMODITY AND COUNTRY OF DESTINATION  
JANUARY - DECEMBER 2009

HS	COMMODITY DESCRIPTION	SITC	COUNTRY OF DESTINATION	NET WEIGHT (KG)	FOB VALUE (US \$)
	lacquers) based on acrylic/vinyl polymer		JAPAN	42,907	270,738
			HONG KONG	136,791	460,629
			KOREA, REPUBLIC OF	28,601	119,986
			TAIWAN	23,858	109,356
			CHINA	363,640	1,603,576
			PAPUA NEW GUINEA	7,611	24,070
			THAILAND	114,047	478,021
			SINGAPORE	44,924	134,484
			PHILIPPINES	21,653	117,290
			MALAYSIA	22,017	29,706
			CAMBODIA	7,538	45,633
			BRUNEI DARUSSALAM	14,453	107,900
			VIET NAM	61,717	226,251
			MALDIVES	3,398	11,165
			INDIA	199,377	795,871
			PAKISTAN	4,701	22,125
			BANGLADESH	25,769	48,361
			SRI LANKA	72,120	396,598
			TURKEY	16,100	47,217
			MAURITIUS	100	365
			AUSTRALIA	158,558	849,891
			NEW ZEALAND	21,795	103,395
			EAST TIMOR	32,448	35,495
			UNITED STATES	888	10,945
			CANADA	407	2,187
			BRAZIL	400	5,236
			COLOMBIA	13,557	47,616
			FRENCH GUIANA	7	21
			FRENCH POLYNESIA	6	11
			NETHERLANDS	2,336	21,470
			FRANCE	17	38
3208901100	Varnishes (incl.lacquers),exceed >=100C heat-resistant used in dentistry	53342	EAST TIMOR	37	20 *
3208901900	Varnishes (incl.lacquers),exceed >=100C heat-resistant used in oth than dentist	53342	THAILAND	272	1,088
			SINGAPORE	672,020	2,125,906
			PHILIPPINES	100	650
			MALAYSIA	347	2,186
			AUSTRALIA	290,524	593,355
			ECUADOR	310,488	806,432
3208902900	Varnishes (incl.lacquers),exceed <100C heat-resistant used in oth than dentist	53342	JAPAN	1,554,220	4,405,748 *
			TAIWAN	230,744	631,510
			THAILAND	43,886	102,599
			SINGAPORE	317,389	883,000
			PHILIPPINES	32,669	115,564
			PHILIPPINES	6,367	49,241
			MALAYSIA	920,115	2,616,175
			PAKISTAN	2,200	3,798
			AUSTRALIA	850	3,861
3208909000	Oth paints & varnishes dispersin a nonaqueous	53342	JAPAN	2,641,941	11,342,655 *
			HONG KONG	135,981	791,061
			KOREA, REPUBLIC OF	67,757	265,273
			KOREA, REPUBLIC OF	49,071	196,005
			TAIWAN	66,612	236,717
			CHINA	592,473	2,993,441
			PAPUA NEW GUINEA	6,732	26,088
			THAILAND	351,454	1,321,617
			SINGAPORE	75,110	336,179
			PHILIPPINES	260,947	888,798
			MALAYSIA	133,729	176,405
			CAMBODIA	6,419	38,606
			BRUNEI DARUSSALAM	1,533	10,572
			VIET NAM	153,120	507,954
			MALDIVES	9,925	26,622
			INDIA	422,708	1,910,009
			PAKISTAN	15,200	38,313
			BANGLADESH	11,371	49,306
			SRI LANKA	17,996	107,285
			LIBYAN ARAB JAMAHIRIYA	200	420
			KENYA	400	36,756
			SOUTH AFRICA	76	190
			AUSTRALIA	195,821	1,064,548

TABLE 5 : EXPORT BY COMMODITY AND COUNTRY OF DESTINATION  
JANUARY - DECEMBER 2009

HS	COMMODITY DESCRIPTION	SITC	COUNTRY OF DESTINATION	NET WEIGHT (KG)	FOB VALUE (US \$)
			NEW ZEALAND	46,221	165,981
			NEW CALEDONIA	84	86
			EAST TIMOR	488	307
			UNITED STATES	7,969	98,237
			CANADA	8,874	47,424
			MEXICO	32	162
			GUADELOUPE	365	607
			UNITED KINGDOM	3,271	7,684
			ITALY	2	2
3209101000	Varnishes(inc lacquer)>100C hr-acrylic vinyl polymer, dispers in a aqueous	53341		233,488	453,956 *
			JAPAN	2,129	1,583
			KOREA, REPUBLIC OF	602	2,102
			THAILAND	10,751	22,863
			SINGAPORE	1,132	3,330
			MALAYSIA	99,821	331,825
			IRAN (ISLAMIC REPUBLIC OF)	58	5
			EAST TIMOR	118,893	92,119
			UNITED STATES	35	35
			FRENCH POLYNESIA	66	54
			FRANCE	1	40
3209104000	Leather paints-based on acrylic or vinyl polymers dispers in a aqueous	53341		162	29 *
			EAST TIMOR	162	29
3209105000	Anti-fouling/corrosive paints for ships hulls-acrylic/vynil polymers	53341		16,372	78,584 *
			SINGAPORE	4,810	75,028
			EAST TIMOR	11,562	3,556
3209109000	Oth paints & varnishes dispers a aqueous medium	53341		468,934	342,359 *
			JAPAN	461	777
			KOREA, REPUBLIC OF	39	1,824
			SINGAPORE	44,186	34,523
			PHILIPPINES	15	371
			MALAYSIA	8,029	36,751
			CAMBODIA	12,622	11,781
			VIET NAM	1,059	2,198
			BANGLADESH	3,359	6,518
			MADAGASCAR	2,300	800
			NEW CALEDONIA	1	2
			TOKELAU	6,304	5,504
			EAST TIMOR	377,851	232,244
			FRANCE	17	48
			PORTUGAL	12,691	9,018
3209900000	Oth paints based on others varnishes dispers in a aqueous medium	53341		739,155	896,460 *
			JAPAN	47,761	35,278
			HONG KONG	393	469
			TAIWAN	42	116
			CHINA	11,198	23,775
			THAILAND	11,098	15,519
			SINGAPORE	73,943	234,503
			PHILIPPINES	330	2,860
			MALAYSIA	25,965	77,729
			VIET NAM	2,214	14,953
			MALDIVES	379	1,855
			ALGERIA	10	453
			CAMEROON	857	570
			SEYCHELLES	691	3,607
			AUSTRALIA	284	1,219
			EAST TIMOR	560,461	473,928
			UNITED STATES	2,326	1,397
			NETHERLANDS	3	24
			FRANCE	22	143
			GERMANY, FED. REP. OF	449	4,989
			ITALY	400	1,452
			PORTUGAL	329	1,621
3210001100	Varnishes (incl lacquers) > =100C hr of a kind used for finishing leather	53343		12	49 *
			MAURITIUS	12	49
3210001900	Varnishes (incl lacquers) < 100C hr of a kind used for finishing leather	53343		725,379	584,134 *
			JAPAN	7,489	5,282
			VIET NAM	19,742	84,326
			SOUTH AFRICA	34	72
			EAST TIMOR	685,033	485,021
			UNITED STATES	13,081	9,433
3210002000	Distempers of a kind used for finishing leather	53343		163,769	238,590 *
			KOREA, REPUBLIC OF	32,261	48,585

TABLE 5 : EXPORT BY COMMODITY AND COUNTRY OF DESTINATION  
JANUARY - DECEMBER 2009

HS	COMMODITY DESCRIPTION	SITC	COUNTRY OF DESTINATION	NET WEIGHT (KG)	FOB VALUE (US \$)
			CHINA	15,895	23,671
			THAILAND	34,232	48,413
			VIET NAM	400	661
			PAKISTAN	68,257	96,553
			SOUTH AFRICA	724	875
			MEXICO	12,000	19,832
3210003000	Prepared water pigments of a kind used for finishing leather	53343	JAPAN	367,612	516,017 *
			KOREA, REPUBLIC OF	4,800	8,459
			CHINA	135,465	222,286
			THAILAND	149,888	163,865
			PHILIPPINES	281	738
			VIET NAM	3,057	2,898
			PAKISTAN	8,682	17,513
			AUSTRALIA	64,767	99,560
				672	698
3210005000	Polyurethane tar coating of a kind used for finishing leather	53343	SINGAPORE	3	3 *
3210009000	Other paints & varnishes of a kind used for finishing leather	53343	JAPAN	236,245	1,083,467 *
			THAILAND	35	14,530
			SINGAPORE	4,776	6,967
			VIET NAM	10	14
			JORDAN	225,481	1,031,467
			EAST TIMOR	242	225
			UNITED STATES	3,129	4,469
			UNITED KINGDOM	236	223
			ITALY	20	12,987
			PORTUGAL	1,200	10,476
3211000000	Prepared driers	53353	PORTUGAL	1,116	2,109
			TAIWAN	375,228	1,110,786 *
			THAILAND	46,184	117,507
			SINGAPORE	60,841	165,188
			PHILIPPINES	14,509	39,318
			MALAYSIA	49,936	223,252
			VIET NAM	42,794	164,378
			BANGLADESH	124,013	319,309
			SRI LANKA	9,812	12,940
			MADAGASCAR	9,588	39,878
			MAURITIUS	15,912	26,745
			EAST TIMOR	1,619	2,250
				20	21
3212100000	Stamping foils	53344	JAPAN	48,157	463,469 *
			KOREA, REPUBLIC OF	20	288
			CHINA	267	3,030
			THAILAND	353	30,174
			MALAYSIA	8	332
			INDIA	480	5,740
			PAKISTAN	10,221	69,105
			SRI LANKA	6,725	49,209
			TURKEY	5,233	65,368
			UNITED ARAB EMIRATES	2,016	16,277
			EGYPT	1,920	6,566
			KENYA	14	3,378
			SOUTH AFRICA	44	4,570
			UNITED STATES	779	8,492
			CANADA	3,259	44,328
			CHILE	2,844	18,093
			ARGENTINA	3,307	20,541
			UNITED KINGDOM	4,896	46,729
			GERMANY, FED. REP. OF	1,293	22,194
			SWITZERLAND	127	2,280
			DENMARK	157	1,557
			ITALY	482	8,822
3212901100	Aluminium paste	53344	ITALY	3,712	36,396
			JAPAN	18,886	116,393 *
			HONG KONG	1	2
			CHINA	11,252	78,762
			SINGAPORE	6,725	19,637
3212901200	Oth pigments (incl metallic powder & flakes),for leather-dispers,non aqueous	53344	SINGAPORE	908	17,992
			TAIWAN	3,038	15,901 *
			VIET NAM	2,862	15,290
			FRANCE	162	573
				14	38

TABLE 5 : EXPORT BY COMMODITY AND COUNTRY OF DESTINATION  
JANUARY - DECEMBER 2009

HS	COMMODITY DESCRIPTION	SITC	COUNTRY OF DESTINATION	NET WEIGHT (KG)	FOB VALUE (US \$)
3212901900	Oth pigments (incl metallic powder & flakes), dispers in non-aqueous media	53344	HONG KONG	145,487	348,731 *
			KOREA, REPUBLIC OF	25	20
			TAIWAN	75	1,313
			CHINA	4	8
			THAILAND	8,025	4,745
			SINGAPORE	2,400	6,936
			PHILIPPINES	24,218	42,919
			MALAYSIA	2,700	11,880
			VIET NAM	32,552	86,287
			SRI LANKA	73,034	185,372
				2,454	9,251
				52,904	221,173 *
3212902900	Oth dyes or oth coloring matter in forms or pack for retail sale	53344	JAPAN	5	23
			KOREA, REPUBLIC OF	1,620	18,900
			TAIWAN	190	9,500
			CHINA	20	9
			SINGAPORE	427	8,434
			PHILIPPINES	13,266	51,462
			MALAYSIA	30,548	19,505
			INDIA	5,398	77,310
			AUSTRALIA	100	5,000
			NETHERLANDS	390	17,550
			FRANCE	400	7,000
			GREECE	540	6,480
3213100000	Colors in set, in tablet, tubes, jars, bottles, pans or in similar forms/pack	53352	AUSTRALIA	2,037	4,634 *
			ARUBA	815	884
3213900000	Oth artist, students or signboard, in tablet,tubes,jars,bottles, pans or other	53352	JAPAN	1,222	3,750
			THAILAND	1,358	8,826 *
			MALAYSIA	31	2,124
			VIET NAM	117	945
			SOUTH AFRICA	1	16
			FRANCE	1,202	5,729
3214100000	Glaziers putty, grafting putty, cements caulking compound	53354	JAPAN	2	2
			HONG KONG	5	10
			KOREA, REPUBLIC OF	501,540	2,118,430 *
			TAIWAN	10,457	64,206
			CHINA	10,632	41,028
			PAPUA NEW GUINEA	11,658	56,066
			THAILAND	4,491	22,499
			SINGAPORE	71,587	340,682
			PHILIPPINES	2,461	6,897
			MALAYSIA	62,409	219,161
			BRUNEI DARUSSALAM	58,613	190,177
			NEPAL	2,066	11,969
			VIET NAM	8,024	8,450
			MALDIVES	156	1,085
			INDIA	12	83
			SRI LANKA	64,027	220,384
			SAUDI ARABIA	500	3,353
			ISRAEL	111,185	503,629
			KUWAIT	11,654	54,006
			JORDAN	315	1,763
			LIBYAN ARAB JAMAHIRIYA	39	294
			ALGERIA	20	113
			MADAGASCAR	282	1,784
			AUSTRALIA	4,787	21,560
			NEW ZEALAND	11,307	48,958
			CANADA	644	224
			NETHERLANDS	45,450	256,124
			GEORGIA	7,059	34,181
			CZECH REPUBLIC	1,052	5,624
				6	1
				3	16
				644	4,113
			3214900000	Oth painters fillings; non-refractory surfacing preparat for facades	53354
KOREA, REPUBLIC OF	1,712	11,442			
TAIWAN	15,395	60,274			
CHINA	22,935	13,022			
THAILAND	1,361	7,442			
SINGAPORE	15,931	64,117			
PHILIPPINES	228,640	454,731			
	353,988	660,957			

TABLE 5 : EXPORT BY COMMODITY AND COUNTRY OF DESTINATION  
JANUARY - DECEMBER 2009

HS	COMMODITY DESCRIPTION	SITC	COUNTRY OF DESTINATION	NET WEIGHT (KG)	FOB VALUE (US \$)
			MALAYSIA	10,709	14,504
			MYANMAR (FORM. BURMA)	608,696	331,761
			CAMBODIA	1,736	10,557
			BRUNEI DARUSSALAM	43,041	73,796
			NEPAL	14,483	31,825
			VIET NAM	608,739	911,849
			MALDIVES	55,690	76,793
			INDIA	428,337	204,255
			BANGLADESH	220,635	311,241
			SRI LANKA	197	1,206
			IRAN (ISLAMIC REPUBLIC OF)	44	45
			MADAGASCAR	5,198	940
			REUNION	135	28
			NIGERIA	386	487
			AUSTRALIA	52,698	270,477
			NEW ZEALAND	4,215	21,035
			EAST TIMOR	11,894	8,572
			UNITED STATES	263	19,301
			GUYANA	16,500	6,600
			UNITED KINGDOM	190	1,713
			FRANCE	43	372
			GERMANY, FED. REP. OF	530	2,388
			BELGIUM	51	48
			ITALY	135	183
			SPAIN	384	3,369
			PORTUGAL	31	206
3215111000	Printing uv curable inks-black	53321		11,566	441,244 *
			SINGAPORE	6,470	433,690
			EAST TIMOR	5,096	7,554
3215119000	Printing other than uv curable inks-black	53321		182,653	10,061,628 *
			SINGAPORE	171,236	9,999,693
			PHILIPPINES	3,456	21,855
			MALAYSIA	2	390
			VIET NAM	5,948	38,313
			AUSTRALIA	5	49
			EAST TIMOR	115	304
			ITALY	247	201
			PORTUGAL	1,644	823
3215190000	Printing inks, other than black	53329		692,507	2,450,016 *
			JAPAN	1,038	7,622
			KOREA, REPUBLIC OF	251	17,877
			CHINA	143	2,582
			THAILAND	78,475	352,621
			SINGAPORE	114,999	473,911
			PHILIPPINES	32,761	76,679
			MALAYSIA	94,271	436,069
			MYANMAR (FORM. BURMA)	42,846	95,697
			VIET NAM	67,796	139,001
			INDIA	21,019	67,440
			BANGLADESH	340	2,668
			SRI LANKA	4,502	13,706
			MADAGASCAR	8,576	23,603
			NIGERIA	146,290	429,487
			SOUTH AFRICA	40,238	184,644
			AUSTRALIA	11,970	71,688
			NEW ZEALAND	3,390	18,225
			EAST TIMOR	22,118	27,957
			UNITED KINGDOM	1	65
			GERMANY, FED. REP. OF	1,479	8,464
			PORTUGAL	4	10
3215901000	Carbon mass for one time carbon paper	89591		4,457	4,805 *
			HONG KONG	609	1,344
			EAST TIMOR	3,848	3,461
3215906000	Drawing ink and writing ink	89591		22,674	240,715 *
			JAPAN	162	2,545
			HONG KONG	20	25
			EAST TIMOR	853	765
			UNITED STATES	21,639	237,380
3215909000	Oth printing ink, writing/drawing ink with or not concentrated or solid	89591		151,816	708,001 *
			JAPAN	9	78
			HONG KONG	941	3,644
			CHINA	744	5,172

TABLE 5 : EXPORT BY COMMODITY AND COUNTRY OF DESTINATION  
JANUARY - DECEMBER 2009

HS	COMMODITY DESCRIPTION	SITC	COUNTRY OF DESTINATION	NET WEIGHT (KG)	FOB VALUE (US \$)
			SINGAPORE	22,311	57,784
			PHILIPPINES	28,671	102,056
			MALAYSIA	417	3,394
			NEPAL	3,539	15,097
			VIET NAM	17,049	121,522
			MALDIVES	111	5
			INDIA	7,277	78,019
			BANGLADESH	39,967	189,248
			SRI LANKA	26,831	127,097
			NIGERIA	245	887
			AUSTRALIA	10	46
			EAST TIMOR	3,674	3,871
			GERMANY, FED. REP. OF	3	67
			ITALY	17	14
3301120000	Pharmaceutical grade - of orange and oth essential oils of orange	55131		2,987	21,479 *
			SINGAPORE	2,778	20,706
			BRUNEI DARUSSALAM	6	114
			UNITED ARAB EMIRATES	121	594
			EAST TIMOR	82	65
3301130000	Pharmaceutical grade - of lemone and oth essential oils of lemone	55131		1,515	29,158 *
			JAPAN	23	59
			HONG KONG	3	3
			THAILAND	4	8
			SINGAPORE	652	7,504
			PHILIPPINES	1	3
			MALAYSIA	86	1,101
			SRI LANKA	6	12
			UNITED ARAB EMIRATES	37	185
			AUSTRALIA	701	20,281
			UNITED KINGDOM	2	2
3301190000	Other essential oils of citrus fruit	55131		7,171	166,833 *
			JAPAN	54	1,095
			TAIWAN	1	5
			CHINA	115	3,143
			SINGAPORE	5,230	116,827
			MALAYSIA	319	22,837
			MALDIVES	161	687
			INDIA	5	24
			PAKISTAN	287	1,866
			AUSTRALIA	447	1,228
			GUAM	76	1,549
			EAST TIMOR	21	20
			UNITED STATES	161	16,489
			CANADA	3	17
			COLOMBIA	53	72
			UNITED KINGDOM	1	195
			NETHERLANDS	225	617
			GERMANY, FED. REP. OF	4	4
			AUSTRIA	7	150
			SPAIN	1	8
3301240000	Essential oils - of peppermint (mentha piperita)	55132		7,493	188,748 *
			THAILAND	7,330	187,361
			SINGAPORE	50	1,263
			EAST TIMOR	113	124
3301250000	Pharmaceutical grade - of oth mints oth essential oils of oth mints	55132		35,123	1,703,531 *
			HONG KONG	1,934	20,483
			SINGAPORE	139	3,715
			INDIA	5,207	196,526
			PAKISTAN	724	36,550
			UNITED ARAB EMIRATES	2,000	84,804
			EGYPT	400	14,600
			EAST TIMOR	2	1
			UNITED STATES	10,061	579,252
			CANADA	400	15,980
			NETHERLANDS	9,232	567,493
			FRANCE	2,024	78,087
			GERMANY, FED. REP. OF	800	30,360
			SPAIN	2,200	75,680
3301291100	Pharmaceutical grade of lemon grass of citronela, cinnamon, ginger, cardamon	55132		168,993	2,420,973 *
			JAPAN	2,744	225,959
			HONG KONG	17,736	99,255
			CHINA	6,511	110,499

TABLE 5 : EXPORT BY COMMODITY AND COUNTRY OF DESTINATION  
JANUARY - DECEMBER 2009

HS	COMMODITY DESCRIPTION	SITC	COUNTRY OF DESTINATION	NET WEIGHT (KG)	FOB VALUE (US \$)
			SINGAPORE	6,417	185,628
			PHILIPPINES	2,000	18,800
			MALAYSIA	1	1
			VIET NAM	7	429
			INDIA	528	31,729
			AUSTRALIA	750	6,750
			NEW ZEALAND	150	2,079
			EAST TIMOR	5,302	553
			UNITED STATES	31,349	389,387
			CANADA	1,090	17,035
			MEXICO	61,075	569,088
			BRAZIL	1,080	67,550
			UNITED KINGDOM	2,590	164,230
			NETHERLANDS	9,980	58,408
			FRANCE	740	30,964
			GERMANY, FED. REP. OF	8,310	83,570
			SWITZERLAND	9,000	270,974
			SPAIN	1,633	88,085
3301291200	Pharmaceutical grade of sandalwood	55132		421,134	4,213,811 *
			JAPAN	8,380	143,215
			KOREA, REPUBLIC OF	10,858	27,776
			TAIWAN	2,844	9,690
			SINGAPORE	26,311	116,425
			INDIA	31,795	578,130
			PAKISTAN	6,299	42,590
			UNITED ARAB EMIRATES	8,200	268,520
			BAHRAIN	50	7,275
			AUSTRALIA	1,124	21,205
			UNITED STATES	150,849	1,143,063
			CANADA	1,999	16,900
			BRAZIL	14,580	205,316
			UNITED KINGDOM	2,870	108,618
			NETHERLANDS	10,465	88,659
			FRANCE	96,392	1,010,899
			GERMANY, FED. REP. OF	34,245	222,550
			ITALY	3,000	33,100
			SPAIN	10,873	169,880
3301291900	Oth pharmaceutical grade-essential oils oth than those of citronella	55132		1,516,386	44,322,968 *
			JAPAN	2,111	72,513
			HONG KONG	627	18,252
			KOREA, REPUBLIC OF	1,276	21,880
			TAIWAN	19,277	46,681
			CHINA	11,823	272,309
			THAILAND	325	3,163
			SINGAPORE	158,775	3,964,892
			PHILIPPINES	7,733	136,563
			MALAYSIA	245	5,574
			VIET NAM	37	2,274
			INDIA	203,549	5,516,663
			PAKISTAN	15,236	404,340
			SAUDI ARABIA	7,168	95,000
			TURKEY	7,176	145,080
			UNITED ARAB EMIRATES	74,382	2,494,720
			EGYPT	600	20,250
			SOUTH AFRICA	3,689	35,480
			AUSTRALIA	1,332	23,248
			UNITED STATES	136,388	4,225,997
			CANADA	4,071	71,200
			MEXICO	8,549	82,560
			ARGENTINA	816	19,386
			BRAZIL	8,581	105,690
			COLOMBIA	5,602	55,720
			UNITED KINGDOM	67,363	1,988,446
			NETHERLANDS	212,706	7,432,030
			FRANCE	125,702	4,383,661
			GERMANY, FED. REP. OF	84,760	2,853,234
			SWITZERLAND	271,625	8,075,754
			SPAIN	74,862	1,750,408
3301299100	Oth pharmaceutical grade of lemon grass of citronella, cinnamon, ginger	55132		908,460	16,161,791 *
			JAPAN	50	37,272
			HONG KONG	200	2,175
			CHINA	49,394	413,514



TABLE 5 : EXPORT BY COMMODITY AND COUNTRY OF DESTINATION  
JANUARY - DECEMBER 2009

HS	COMMODITY DESCRIPTION	SITC	COUNTRY OF DESTINATION	NET WEIGHT (KG)	FOB VALUE (US \$)
			SINGAPORE	355,982	3,638,093
			MALAYSIA	1,437	24,617
			INDIA	180,621	1,129,615
			TURKEY	47,520	472,124
			NIGERIA	3,842	5,976
			UNITED STATES	155,256	7,154,943
			CANADA	917	20,878
			URUGUAY	1,452	73,389
			UNITED KINGDOM	7,230	247,803
			NETHERLANDS	12,534	639,832
			FRANCE	12,352	593,183
			GERMANY, FED. REP. OF	19,231	1,038,580
			SWITZERLAND	20,820	371,669
			ITALY	813	40,615
			SPAIN	38,809	257,513
3301299200	Essential oils of sandalwood, oth than pharmaceutical grade	55132		55	29,743 *
			HONG KONG	10	20
			SWITZERLAND	45	29,723
3301299900	Oth essential oils-oth than pharmaceutical grade	55132		1,335,416	20,342,061 *
			JAPAN	101,494	1,442,348
			HONG KONG	9,021	45,913
			KOREA, REPUBLIC OF	2	1,190
			TAIWAN	200	21,720
			CHINA	26,296	267,791
			THAILAND	20	1,075
			SINGAPORE	601,209	10,957,153
			PHILIPPINES	473	7,205
			MALAYSIA	1,024	40,412
			VIET NAM	6	10
			MALDIVES	666	20,787
			INDIA	152,566	1,396,811
			PAKISTAN	5,076	144,550
			BANGLADESH	1,100	10,086
			SRI LANKA	30	4,485
			UNITED ARAB EMIRATES	16,464	261,800
			AUSTRALIA	1,544	15,056
			NEW ZEALAND	78	3,000
			UNITED STATES	233,016	2,528,885
			CANADA	434	7,680
			MEXICO	1,479	12,662
			ARGENTINA	5,035	5,280
			BRAZIL	573	3,772
			UNITED KINGDOM	21,876	334,366
			NETHERLANDS	55,458	939,553
			FRANCE	37,144	711,480
			GERMANY, FED. REP. OF	1,931	71,862
			BELGIUM	8	502
			SWITZERLAND	7,859	410,939
			FINLAND	50	4,800
			IRELAND	1	125
			ITALY	50,070	540,651
			SPAIN	3,213	128,112
3301300000	Resinoids	55133		400	24,818 *
			HONG KONG	6	6
			CHINA	36	1,467
			SINGAPORE	356	23,343
			AUSTRALIA	2	2
3301901000	Aqueous distillates & solutions of essential oils suitable for medic use	55135		106,648	167,959 *
			JAPAN	3,199	7,653
			TAIWAN	58	879
			PHILIPPINES	110	257
			MALAYSIA	38	72
			REUNION	7	15
			AUSTRALIA	174	1,423
			EAST TIMOR	97,984	147,581
			UNITED STATES	1,408	3,152
			NETHERLANDS	400	3,536
			PORTUGAL	3,270	3,391
3301909000	Oth essential oils (terpeneless or not), incl concretes& absolutes; resinoids	55135		77,417	854,551 *
			JAPAN	2,618	7,713
			HONG KONG	762	3,077
			KOREA, REPUBLIC OF	350	5,075

TABLE 5 : EXPORT BY COMMODITY AND COUNTRY OF DESTINATION  
JANUARY - DECEMBER 2009

HS	COMMODITY DESCRIPTION	SITC	COUNTRY OF DESTINATION	NET WEIGHT (KG)	FOB VALUE (US \$)
			CHINA	24	803
			THAILAND	19	6
			SINGAPORE	2,403	34,013
			PHILIPPINES	286	1,440
			MALAYSIA	1,081	4,145
			BRUNEI DARUSSALAM	237	858
			VIET NAM	54	2,162
			MALDIVES	48	1,603
			SAUDI ARABIA	3,251	1,415
			KUWAIT	110	750
			LEBANON	120	1,981
			UNITED ARAB EMIRATES	71	618
			NIGERIA	5	100
			SOUTH AFRICA	92	101
			AUSTRALIA	4,671	15,127
			NEW CALEDONIA	1	2
			TONGA	1,899	5,409
			EAST TIMOR	31,755	40,041
			UNITED STATES	9,057	403,635
			BRAZIL	200	1,790
			BERMUDA	2	43
			FRENCH POLYNESIA	165	770
			NETHERLANDS ANTILLES	8	10
			NETHERLANDS	180	2,441
			FRANCE	2,445	225,677
			GERMANY, FED. REP. OF	1,070	56,696
			BELGIUM	643	4,528
			SWEDEN	107	138
			ITALY	467	23,746
			SPAIN	28	377
			PORTUGAL	13,187	8,259
			UKRAINE	1	2
3302101000	Odoriferous alcoholic prep for the alcohol beverages, liquid form	55141		4,881	12,941 *
			CHINA	56	1,449
			THAILAND	249	3,758
			VIET NAM	960	6,926
			EAST TIMOR	3,616	808
3302102000	Odoriferous alcoholic prep for the alcoholic beverag, in oth form	55141		10,523	71,557 *
			BANGLADESH	2,153	26,917
			GHANA	8,370	44,640
3302109000	Oth mixed of odoriferous of a kind used in the food or drink industries	55141		1,210,184	11,833,170 *
			JAPAN	106,399	2,533,735
			HONG KONG	5,211	43,991
			KOREA, REPUBLIC OF	7,122	211,386
			TAIWAN	663	13,467
			CHINA	19,120	217,539
			THAILAND	338,642	3,484,670
			SINGAPORE	74,614	878,087
			PHILIPPINES	128,295	865,843
			MALAYSIA	252,368	1,313,035
			MYANMAR (FORM. BURMA)	2,200	21,141
			VIET NAM	73,539	1,059,556
			INDIA	6,631	45,959
			PAKISTAN	23,221	230,176
			BANGLADESH	1	24
			SRI LANKA	7	147
			IRAN (ISLAMIC REPUBLIC OF)	48,404	345,393
			UNITED ARAB EMIRATES	179	8,070
			EGYPT	1,450	11,245
			NIGERIA	2,015	7,782
			SOUTH AFRICA	300	4,620
			AUSTRALIA	2,082	14,328
			NEW ZEALAND	4,096	75,452
			UNITED STATES	109,608	367,074
			MEXICO	5	3,631
			BRAZIL	333	1,635
			COLOMBIA	780	17,940
			UNITED KINGDOM	761	10,955
			NETHERLANDS	290	23,265
			BELGIUM	58	448
			SWITZERLAND	1,790	22,576
3302900000	Oth prep based on odoriferous substances	55149		3,993,510	41,374,871 *

TABLE 5 : EXPORT BY COMMODITY AND COUNTRY OF DESTINATION  
JANUARY - DECEMBER 2009

HS	COMMODITY DESCRIPTION	SITC	COUNTRY OF DESTINATION	NET WEIGHT (KG)	FOB VALUE (US \$)
	for the manufacture of beverages		JAPAN	891	37,588
			HONG KONG	1,245	12,000
			KOREA, REPUBLIC OF	10,408	92,510
			TAIWAN	12,563	226,985
			CHINA	39,018	583,293
			PAPUA NEW GUINEA	1,200	8,160
			THAILAND	742,502	8,770,819
			SINGAPORE	334,584	8,398,330
			PHILIPPINES	574,838	8,041,753
			MALAYSIA	105,834	1,472,531
			MYANMAR (FORM. BURMA)	59,270	731,618
			VIET NAM	598,627	7,155,128
			INDIA	44,714	883,289
			PAKISTAN	80,663	1,528,208
			BANGLADESH	10,872	165,600
			SRI LANKA	160,218	24,933
			IRAN (ISLAMIC REPUBLIC OF)	5,700	60,210
			EGYPT	875	7,114
			KENYA	2,160	71,928
			TOGO	2,000	11,200
			NIGERIA	1,171,592	2,633,861
			BENIN	7,000	65,800
			AUSTRALIA	17,508	163,651
			NEW ZEALAND	140	3,657
			EAST TIMOR	451	147
			UNITED STATES	696	10,666
			CANADA	106	356
			MEXICO	2,400	125,556
			BRAZIL	723	23,919
			COLOMBIA	10	1,946
			UNITED KINGDOM	7	9
			NETHERLANDS	181	4,603
			FRANCE	661	14,883
			GERMANY, FED. REP. OF	678	1,740
			SWITZERLAND	2,000	24,500
			SPAIN	1,050	11,550
			PORTUGAL	50	3,055
			ROMANIA	75	1,775
3303000000	Perfumes & toilet waters	55310		4,778,036	17,950,827 *
			JAPAN	28,436	104,452
			HONG KONG	26,993	960,429
			KOREA, REPUBLIC OF	180	490
			TAIWAN	4,997	13,718
			CHINA	218	400
			PAPUA NEW GUINEA	243,446	541,863
			THAILAND	48,510	193,967
			SINGAPORE	135,740	1,131,218
			PHILIPPINES	120,951	461,068
			MALAYSIA	324,254	1,167,066
			MYANMAR (FORM. BURMA)	2,248	7,552
			BRUNEI DARUSSALAM	9,847	27,270
			VIET NAM	35,038	146,531
			MALDIVES	70,456	141,607
			INDIA	141,024	377,983
			PAKISTAN	14,161	2,402
			SRI LANKA	41,276	75,668
			IRAN (ISLAMIC REPUBLIC OF)	23,951	54,190
			SAUDI ARABIA	17,134	15,351
			JORDAN	290	270
			UNITED ARAB EMIRATES	3,053,071	11,810,386
			BAHRAIN	52	675
			LIBYAN ARAB JAMAHIRIYA	9,608	50,704
			TUNISIA	391	1,036
			TANZANIA, UNITED REPUBLIC OF	11,847	27,798
			MADAGASCAR	78,787	17,486
			REUNION	59	70
			EQUATORIAL GUINEA	950	3,875
			GHANA	2,519	2,913
			SENEGAL	58,638	72,710
			BENIN	7,408	16,558
			SEYCHELLES	5,297	5,783
			MAURITIUS	164	426

TABLE 5 : EXPORT BY COMMODITY AND COUNTRY OF DESTINATION  
JANUARY - DECEMBER 2009

HS	COMMODITY DESCRIPTION	SITC	COUNTRY OF DESTINATION	NET WEIGHT (KG)	FOB VALUE (US \$)
			AUSTRALIA	1,006	1,656
			NEW ZEALAND	1	14
			NEW CALEDONIA	438	747
			VANUATU	9,539	16,033
			AMERICAN SAMOA	472	2,940
			FIJI	35,454	128,744
			KIRIBATI	66	86
			SOLOMON ISLANDS	19,699	75,279
			TUVALU	79	72
			EAST TIMOR	100,394	88,428
			UNITED STATES	361	7,495
			SURINAME	387	1,472
			COLOMBIA	18	49
			DOMINICAN REPUBLIC	206	294
			TURKS AND CAICOS ISLANDS	22	84
			NETHERLANDS	8	10
			FRANCE	3	38
			GERMANY, FED. REP. OF	58	349
			AUSTRIA	2	5
			ITALY	26	72
			PORTUGAL	35	117
			DEMOCRATIC REPUBLIC OF THE CONGO	68,136	115,636
			TURKMENISTAN	468	612
			UKRAINE	23,217	76,680
3304100000	Lip make-up preparations	55320		66,277	671,645 *
			JAPAN	7,400	209,252
			THAILAND	58	1,196
			SINGAPORE	248	49,380
			PHILIPPINES	3,270	60,364
			MALAYSIA	7,013	137,644
			BRUNEI DARUSSALAM	43,394	188,191
			MOROCCO	930	17,025
			AUSTRALIA	9	210
			EAST TIMOR	3,901	2,013
			UNITED STATES	6	218
			UNITED KINGDOM	7	2,078
			NETHERLANDS	40	4,068
			FRANCE	1	6
3304200000	Eye make-up preparations	55320		10,162	351,027 *
			JAPAN	4,652	280,349
			CHINA	42	555
			THAILAND	1,150	25,839
			SINGAPORE	1	10
			PHILIPPINES	1,356	25,329
			BRUNEI DARUSSALAM	391	4,774
			LIBYAN ARAB JAMAHIRIYA	288	162
			MOROCCO	554	9,886
			DJIBOUTI	1,708	3,675
			EAST TIMOR	12	8
			UNITED STATES	8	440
3304300000	Manicure or pedicure preparation	55320		2,498,780	4,960,565 *
			JAPAN	7,627	31,666
			HONG KONG	205	2,104
			KOREA, REPUBLIC OF	908	2,463
			TAIWAN	1,429	1,648
			CHINA	410	17,080
			PAPUA NEW GUINEA	37,801	68,605
			THAILAND	51,000	41,820
			SINGAPORE	10,423	84,886
			PHILIPPINES	19,300	114,472
			MALAYSIA	183,826	298,276
			BRUNEI DARUSSALAM	20,828	181,146
			VIET NAM	33	294
			MALDIVES	2,359	11,375
			INDIA	2,097	4,800
			PAKISTAN	52,534	160,580
			BANGLADESH	17,020	15,780
			IRAN (ISLAMIC REPUBLIC OF)	2,251	5,110
			SAUDI ARABIA	23,979	68,188
			JORDAN	1,247	4,098
			YEMEN	37,050	73,401
			UNITED ARAB EMIRATES	191,769	416,639

TABLE 5 : EXPORT BY COMMODITY AND COUNTRY OF DESTINATION  
JANUARY - DECEMBER 2009

HS	COMMODITY DESCRIPTION	SITC	COUNTRY OF DESTINATION	NET WEIGHT (KG)	FOB VALUE (US \$)
			BAHRAIN	769	2,152
			EGYPT	5,539	30,655
			SUDAN	20,872	67,015
			NAMIBIA	50,400	84,386
			TANZANIA, UNITED REPUBLIC OF	776,298	1,353,019
			MADAGASCAR	37,800	66,204
			KENYA	6,047	16,500
			EQUATORIAL GUINEA	8,941	20,099
			GHANA	198,243	415,288
			ANGOLA	327,600	545,984
			CAMEROON	11,055	22,785
			COTE D'IVOIRE	4,248	7,350
			SENEGAL	11,044	21,918
			BENIN	4,719	13,947
			SEYCHELLES	2,868	4,134
			DJIBOUTI	229,119	367,318
			SOUTH AFRICA	2,288	3,035
			MAURITIUS	5,369	13,806
			AUSTRALIA	441	1,006
			NEW ZEALAND	98	245
			GUAM	12	251
			SAINT VINCENT AND THE GRENADINES	1,113	1,265
			VANUATU	7,432	9,039
			FIJI	13,767	19,253
			KIRIBATI	405	1,620
			SOLOMON ISLANDS	360	650
			TUVALU	188	225
			EAST TIMOR	11,308	24,304
			SURINAME	2,169	2,430
			CHILE	7,488	13,260
			ECUADOR	17,000	19,715
			TRINIDAD AND TOBAGO	2,468	2,600
			BELIZE	20,045	117,741
			HAITI	12,857	23,847
			FRENCH POLYNESIA	452	1,010
			NETHERLANDS	91	200
			FRANCE	1,497	21,530
			NORWAY	9	700
			SPAIN	193	1,546
			DEMOCRATIC REPUBLIC OF THE CONGO	3,840	6,422
			RUSSIA FEDERATION	28,232	31,680
3304910000	Powders, whether or not compressed	55320		1,500,348	7,732,212 *
			JAPAN	1,616	2,665
			HONG KONG	55,467	3,434,530
			TAIWAN	6,201	19,421
			CHINA	1,059	2,335
			PAPUA NEW GUINEA	417	917
			THAILAND	9,606	139,890
			SINGAPORE	135,066	577,554
			PHILIPPINES	177,126	626,710
			MALAYSIA	224,381	1,073,846
			MYANMAR (FORM. BURMA)	120	246
			BRUNEI DARUSSALAM	6,381	23,502
			VIET NAM	765	5,635
			MALDIVES	1,858	5,078
			INDIA	234	384
			PAKISTAN	2,995	9,874
			IRAN (ISLAMIC REPUBLIC OF)	12,419	31,105
			SAUDI ARABIA	76,966	115,652
			JORDAN	946	2,681
			LEBANON	1,698	4,799
			YEMEN	728	3,000
			UNITED ARAB EMIRATES	95,722	232,788
			QATAR	396	816
			BAHRAIN	187	2,400
			CYPRUS	1,949	6,657
			LIBYAN ARAB JAMAHIRIYA	4,778	11,402
			TANZANIA, UNITED REPUBLIC OF	19,799	35,090
			MADAGASCAR	104	27
			KENYA	55,048	114,076
			TOGO	5,994	19,530
			GHANA	21,161	60,793

TABLE 5 : EXPORT BY COMMODITY AND COUNTRY OF DESTINATION  
JANUARY - DECEMBER 2009

HS	COMMODITY DESCRIPTION	SITC	COUNTRY OF DESTINATION	NET WEIGHT (KG)	FOB VALUE (US \$)
			GUINEA	8,563	2,500
			BENIN	3	14
			GAMBIA	637	1,741
			SEYCHELLES	2,454	4,969
			MAURITIUS	3,707	5,890
			AUSTRALIA	1,603	2,746
			NEW ZEALAND	3,909	17,025
			MICRONESIA, FEDERATED STATES OF	17	43
			NORTHERN MARIANA ISLANDS	869	2,419
			VANUATU	516	809
			FIJI	4,196	14,152
			KIRIBATI	681	1,462
			SAMOA	15,127	33,515
			SOLOMON ISLANDS	192	915
			EAST TIMOR	70,074	101,124
			UNITED STATES	79,917	222,108
			SURINAME	2,179	7,983
			BARBADOS	2,876	4,367
			NETHERLANDS	30,727	55,132
			GERMANY, FED. REP. OF	225	1,997
			BELGIUM	74,589	133,477
			ITALY	218,760	424,290
			SPAIN	94	700
			PORTUGAL	425	651
			MONTSERRAT	2,436	3,455
			GREECE	43,359	110,549
			MALTA	11,026	14,776
3304991000	Face & skin creams & lotions	55320		8,849,505	42,412,601 *
			JAPAN	3,240	3,795
			HONG KONG	497,419	3,428,484
			KOREA, DEMOCRATIC PEOPLE'S REPUBLI	1,194	1,113
			KOREA, REPUBLIC OF	114,817	916,124
			TAIWAN	377,756	2,898,619
			CHINA	5,726	19,016
			PAPUA NEW GUINEA	2,462	3,872
			THAILAND	3,517,915	16,890,099
			SINGAPORE	492,776	2,131,946
			PHILIPPINES	573,669	2,604,513
			MALAYSIA	1,466,828	5,640,643
			MYANMAR (FORM. BURMA)	94	196
			BRUNEI DARUSSALAM	13,530	62,559
			VIET NAM	150,514	547,462
			MALDIVES	3,658	11,719
			INDIA	21,006	141,938
			PAKISTAN	43,208	137,106
			SAUDI ARABIA	202,468	257,822
			UNITED ARAB EMIRATES	430,292	1,786,958
			QATAR	323	666
			LIBYAN ARAB JAMAHIRIYA	187	1,073
			SUDAN	302	500
			KENYA	21,438	54,878
			EQUATORIAL GUINEA	970	1,021
			TOGO	9	36
			GHANA	179,226	1,903,095
			LIBERIA	1,346	1,596
			GABON	41	97
			COTE D'IVOIRE	4,647	6,670
			BENIN	4,094	6,645
			BURKINA FASO	4,039	5,019
			SEYCHELLES	2,680	4,935
			SOUTH AFRICA	72,938	298,889
			MAURITIUS	10,918	18,330
			AUSTRALIA	7,878	125,018
			NEW ZEALAND	5,711	70,138
			MICRONESIA, FEDERATED STATES OF	88	218
			VANUATU	969	1,702
			FIJI	6,537	32,085
			KIRIBATI	91	203
			SOLOMON ISLANDS	1,454	3,823
			TONGA	124	232
			TUVALU	196	235
			EAST TIMOR	318,839	377,553

TABLE 5 : EXPORT BY COMMODITY AND COUNTRY OF DESTINATION  
JANUARY - DECEMBER 2009

HS	COMMODITY DESCRIPTION	SITC	COUNTRY OF DESTINATION	NET WEIGHT (KG)	FOB VALUE (US \$)
			UNITED STATES	9,711	51,237
			MEXICO	677	15,468
			SURINAME	1,232	4,591
			BARBADOS	1,937	2,912
			MARTINIQUE	422	576
			UNITED KINGDOM	240	3,294
			FRANCE	253,326	1,853,394
			GERMANY, FED. REP. OF	583	3,921
			UKRAINE	17,283	77,914
			MALTA	477	653
3304992000	Anti-acne creams	55320		1,755	407 *
			TAIWAN	170	208
			MALAYSIA	1,438	177
			EAST TIMOR	147	22
3304999000	Oth beauty/make-up prep & prep for the care of the skin (oth than medicamts)	55320		3,760,911	24,934,970 *
			JAPAN	206,128	993,545
			HONG KONG	438,333	9,525,710
			KOREA, REPUBLIC OF	4,420	13,660
			TAIWAN	65,752	145,123
			CHINA	12,663	682,233
			PAPUA NEW GUINEA	54,746	86,309
			THAILAND	227,268	646,791
			SINGAPORE	311,993	1,823,315
			PHILIPPINES	36,467	318,050
			MALAYSIA	821,740	4,962,002
			CAMBODIA	5,262	28,877
			BRUNEI DARUSSALAM	141,620	620,768
			VIET NAM	124,741	793,127
			MALDIVES	119,801	296,747
			INDIA	12,064	113,706
			PAKISTAN	70,690	358,915
			SRI LANKA	30,974	155,326
			SAUDI ARABIA	53,982	146,972
			KUWAIT	2,317	50,476
			JORDAN	6,392	11,349
			LEBANON	2,465	7,485
			UNITED ARAB EMIRATES	189,425	708,457
			QATAR	8,876	85,686
			EGYPT	2,041	16,586
			LIBYAN ARAB JAMAHIRIYA	418	1,133
			MOROCCO	2,957	52,068
			SUDAN	11,188	25,200
			TANZANIA, UNITED REPUBLIC OF	4,160	5,171
			MADAGASCAR	17,308	11,224
			KENYA	20	200
			REUNION	1,762	1,698
			GHANA	594	14,085
			CAMEROON	568	5,335
			NIGERIA	14,456	74,126
			COTE D'IVOIRE	751	2,546
			SENEGAL	4,658	5,760
			BENIN	118,208	230,758
			GAMBIA	6,365	18,377
			SEYCHELLES	404	17,650
			SOUTH AFRICA	174	548
			ZIMBABWE	22	32
			MAURITIUS	1,408	3,702
			AUSTRALIA	29,331	59,527
			NEW ZEALAND	154	374
			MICRONESIA, FEDERATED STATES OF	4,050	3,153
			GUAM	875	2,147
			PALAU	259	5,113
			NEW CALEDONIA	587	3,797
			VANUATU	4,428	7,641
			COOK ISLANDS	5	65
			FIJI	31,422	80,695
			KIRIBATI	137	306
			SAMOA	397	998
			SOLOMON ISLANDS	3,264	50,955
			TONGA	430	590
			TUVALU	144	381
			EAST TIMOR	451,385	712,587

TABLE 5 : EXPORT BY COMMODITY AND COUNTRY OF DESTINATION  
JANUARY - DECEMBER 2009

HS	COMMODITY DESCRIPTION	SITC	COUNTRY OF DESTINATION	NET WEIGHT (KG)	FOB VALUE (US \$)
			UNITED STATES	21,833	120,143
			CANADA	128	575
			MEXICO	29	76
			SURINAME	1,823	6,784
			CHILE	94	444
			TRINIDAD AND TOBAGO	51	340
			DOMINICAN REPUBLIC	97	137
			BERMUDA	107	182
			MARTINIQUE	88	183
			NETHERLANDS ANTILLES	3,025	19,229
			SAINT LUCIA	17	116
			GUADELOUPE	4	11
			UNITED KINGDOM	1,167	21,322
			NETHERLANDS	43,744	595,169
			FRANCE	14,747	121,684
			GERMANY, FED. REP. OF	552	2,490
			AUSTRIA	72	461
			BELGIUM	218	1,346
			SWITZERLAND	278	2,134
			DENMARK	1	8
			NORWAY	139	1,955
			SWEDEN	684	4,405
			FINLAND	654	3,784
			ITALY	81	180
			SPAIN	66	153
			PORTUGAL	8,126	22,041
			ROMANIA	199	5,426
			BULGARIA	252	3,959
			LITHUANIA	150	7,621
			CZECH REPUBLIC	36	3,455
3305100000	Anti-mycosis shampoos & other shampoos	55330		8,640,845	20,399,395 *
			JAPAN	390,171	1,164,553
			HONG KONG	168,158	619,448
			KOREA, DEMOCRATIC PEOPLE'S REPUBLI	1,071	1,185
			KOREA, REPUBLIC OF	17,983	87,711
			TAIWAN	58,001	104,813
			CHINA	140,194	326,770
			MONGOLIA	676	3,971
			PAPUA NEW GUINEA	63,430	148,802
			THAILAND	427,760	1,740,389
			SINGAPORE	564,721	1,789,360
			PHILIPPINES	159,897	542,264
			MALAYSIA	879,348	1,939,940
			MYANMAR (FORM. BURMA)	394	810
			BRUNEI DARUSSALAM	103,309	299,121
			VIET NAM	40,241	153,844
			MALDIVES	231,612	372,947
			INDIA	24,163	62,142
			PAKISTAN	960,534	2,463,464
			IRAN (ISLAMIC REPUBLIC OF)	127,145	325,027
			SAUDI ARABIA	366,954	489,920
			KUWAIT	1,944	6,350
			JORDAN	29,537	91,707
			LEBANON	3,400	10,969
			YEMEN	1,319,852	2,710,530
			TURKEY	67	27
			UNITED ARAB EMIRATES	1,360,221	2,802,523
			EGYPT	8,872	31,197
			LIBYAN ARAB JAMAHIRIYA	121,242	428,796
			SUDAN	238	707
			TANZANIA, UNITED REPUBLIC OF	433	770
			MADAGASCAR	64	39
			SOMALIA	99,744	168,873
			KENYA	50,384	92,642
			CAMEROON	7,967	17,513
			SENEGAL	49	30
			BENIN	7,953	14,175
			GAMBIA	3,607	9,172
			SEYCHELLES	327	943
			DJIBOUTI	134,076	240,013
			ZIMBABWE	8,892	12,382
			MAURITIUS	44,624	94,921



TABLE 5 : EXPORT BY COMMODITY AND COUNTRY OF DESTINATION  
JANUARY - DECEMBER 2009

HS	COMMODITY DESCRIPTION	SITC	COUNTRY OF DESTINATION	NET WEIGHT (KG)	FOB VALUE (US \$)
			AUSTRALIA	9,126	27,522
			NEW ZEALAND	30	99
			MICRONESIA, FEDERATED STATES OF	1,081	2,412
			NORTHERN MARIANA ISLANDS	9,938	31,106
			VANUATU	10,125	12,782
			FIJI	486	1,626
			KIRIBATI	4,408	7,716
			SOLOMON ISLANDS	7,354	15,224
			TONGA	7,922	9,250
			EAST TIMOR	544,770	640,005
			UNITED STATES	25,551	124,311
			SURINAME	892	3,267
			BARBADOS	478	698
			FRENCH POLYNESIA	1,327	3,259
			GERMANY, FED. REP. OF	2	3
			PORTUGAL	4,671	9,016
			MONTSERRAT	2,835	4,027
			MALTA	131	180
			CZECH REPUBLIC	100	1,238
			RUSSIA FEDERATION	80,363	134,894
3305200000	Preparat for permanent waving or straightening	55330		1,427	5,649 *
			THAILAND	127	1,257
			SINGAPORE	841	4,112
			MALAYSIA	33	266
			EAST TIMOR	426	14
3305300000	Hair lacquers	55330		62,347	141,379 *
			JAPAN	469	872
			TAIWAN	574	1,335
			PAPUA NEW GUINEA	296	692
			SINGAPORE	15,325	65,992
			LEBANON	816	2,583
			LIBYAN ARAB JAMAHIRIYA	752	1,686
			GHANA	120	1,875
			NEW ZEALAND	472	1,538
			VANUATU	1,227	1,596
			FIJI	653	5,594
			EAST TIMOR	41,624	57,552
			PORTUGAL	19	64
3305900000	Others preparations for use on the hair	55330		8,765,633	30,597,947 *
			JAPAN	1,708,629	6,873,732
			HONG KONG	106,918	522,740
			KOREA, REPUBLIC OF	28,748	143,865
			TAIWAN	54,451	972,465
			CHINA	306,405	680,653
			MONGOLIA	147	1,717
			PAPUA NEW GUINEA	5,584	8,784
			THAILAND	868,359	3,769,691
			SINGAPORE	299,880	1,140,388
			PHILIPPINES	986,584	5,230,271
			MALAYSIA	1,354,099	4,354,128
			MYANMAR (FORM. BURMA)	45,415	145,574
			CAMBODIA	110	1,151
			BRUNEI DARUSSALAM	22,407	89,079
			NEPAL	28,622	35,577
			VIET NAM	62,000	199,503
			MALDIVES	18,064	52,148
			INDIA	820,717	1,355,597
			PAKISTAN	28,752	111,999
			SAUDI ARABIA	19,790	40,047
			KUWAIT	146	480
			LEBANON	134	8,497
			UNITED ARAB EMIRATES	1,519,904	3,592,800
			CYPRUS	1,108	3,782
			LIBYAN ARAB JAMAHIRIYA	24,654	36,721
			MOROCCO	290	5,363
			ETHIOPIA	19	10
			KENYA	8,076	15,376
			TOGO	6,110	35,335
			SENEGAL	2,759	2,880
			BENIN	1,919	722
			AUSTRALIA	6,560	38,713
			NEW ZEALAND	1,355	5,379

TABLE 5 : EXPORT BY COMMODITY AND COUNTRY OF DESTINATION  
JANUARY - DECEMBER 2009

HS	COMMODITY DESCRIPTION	SITC	COUNTRY OF DESTINATION	NET WEIGHT (KG)	FOB VALUE (US \$)
			FIJI	1,750	5,160
			KIRIBATI	1,099	3,533
			SOLOMON ISLANDS	1,229	5,289
			EAST TIMOR	18,599	25,280
			UNITED STATES	14,538	40,583
			SURINAME	1,145	4,265
			UNITED KINGDOM	282,378	752,963
			NETHERLANDS	41,834	102,531
			GERMANY, FED. REP. OF	50	112
			AUSTRIA	137	5,362
			BELGIUM	61,502	154,373
			SWITZERLAND	181	1,686
			SPAIN	141	17,074
			PORTUGAL	2,258	3,100
			GREECE	77	1,469
3306101000	Prophylactic pastes & powders	55340		6,382,277	12,169,385 *
			JAPAN	18,413	19,057
			HONG KONG	456,197	576,390
			KOREA, DEMOCRATIC PEOPLE'S REPUBLI	4,426	5,554
			TAIWAN	205,238	410,885
			CHINA	35,982	78,720
			MONGOLIA	12,809	29,907
			PAPUA NEW GUINEA	13,192	35,813
			SINGAPORE	286,684	401,156
			PHILIPPINES	31,111	69,267
			MALAYSIA	2,300,859	4,112,317
			MYANMAR (FORM. BURMA)	25,750	47,884
			BRUNEI DARUSSALAM	6,895	25,308
			VIET NAM	115,130	375,402
			MALDIVES	25,947	48,107
			INDIA	394	3,240
			PAKISTAN	107,455	250,867
			IRAQ	41,485	99,413
			IRAN (ISLAMIC REPUBLIC OF)	208,699	434,309
			SAUDI ARABIA	12,719	35,627
			JORDAN	79,898	230,063
			LEBANON	10,462	33,553
			YEMEN	60,165	143,242
			UNITED ARAB EMIRATES	155,740	445,837
			CYPRUS	673	3,071
			EGYPT	11,734	38,249
			LIBYAN ARAB JAMAHIRIYA	12,275	40,314
			ALGERIA	20,103	57,170
			SUDAN	1,022	3,000
			MADAGASCAR	11,713	36,317
			KENYA	662,929	1,317,702
			EQUATORIAL GUINEA	17,990	30,561
			GHANA	34,156	110,450
			GABON	41,018	111,582
			BENIN	9,185	27,761
			BURKINA FASO	3,065	4,062
			SEYCHELLES	2,271	5,311
			UGANDA	768,003	1,501,770
			CHAD	1,469	1,828
			DJIBOUTI	7,537	15,193
			MAURITIUS	137,669	349,813
			RWANDA	20,780	38,460
			AUSTRALIA	2,890	7,748
			NEW ZEALAND	984	3,925
			NEW CALEDONIA	427	638
			NORTHERN MARIANA ISLANDS	3,033	9,513
			VANUATU	3,704	4,202
			COOK ISLANDS	368	332
			FIJI	8,997	28,852
			SAMOA	13,500	17,263
			SOLOMON ISLANDS	1,030	2,114
			TONGA	5,997	10,561
			EAST TIMOR	278,909	297,694
			UNITED STATES	170	476
			SURINAME	917	6,812
			BARBADOS	11,827	26,531
			FRENCH POLYNESIA	74	188

TABLE 5 : EXPORT BY COMMODITY AND COUNTRY OF DESTINATION  
JANUARY - DECEMBER 2009

HS	COMMODITY DESCRIPTION	SITC	COUNTRY OF DESTINATION	NET WEIGHT (KG)	FOB VALUE (US \$)
3306109000	Others dentifrices	55340	PORTUGAL	3,633	8,432
			RUSSIA FEDERATION	66,575	139,572
			HONG KONG	3,286	7,734
			KOREA, REPUBLIC OF	534	1,450
			TAIWAN	2,280	9,604
			CHINA	5,817	14,642
			PAPUA NEW GUINEA	8,660	15,194
			THAILAND	294	2,017
			SINGAPORE	110,463	322,214
			PHILIPPINES	3,177,042	5,973,786
			MALAYSIA	785,387	1,288,033
			CAMBODIA	41,369	58,651
			BRUNEI DARUSSALAM	51,880	138,571
			INDIA	57,110	113,720
			PAKISTAN	88,028	255,160
			SRI LANKA	7,742	9,196
			SAUDI ARABIA	120,379	233,978
			LEBANON	2,212	2,600
			UNITED ARAB EMIRATES	192,542	660,977
			LIBYAN ARAB JAMAHIRIYA	7,971	22,488
			MOROCCO	3,281	16,416
			ERITREA	6,019	16,500
			TANZANIA, UNITED REPUBLIC OF	8,250	17,019
			MADAGASCAR	1,717	454
			KENYA	364,854	598,657
			TOGO	6	12
			GUINEA	46	32
			CAMEROON	5	6
			SENEGAL	1,077	1,134
			BENIN	50,178	81,242
			GAMBIA	5,070	13,210
			SEYCHELLES	5,286	17,242
			UGANDA	41,812	66,368
SOUTH AFRICA	2,430	3,420			
MAURITIUS	340	604			
AUSTRALIA	576	1,493			
MICRONESIA, FEDERATED STATES OF	897	1,293			
VANUATU	7,787	10,536			
SOLOMON ISLANDS	11	63			
TONGA	60,644	92,197			
TUVALU	55	146			
EAST TIMOR	80,121	154,954			
UNITED STATES	39,655	57,141			
NETHERLANDS	13,591	37,034			
ITALY	297	4,136			
3306200000	Yarn used to clean between the teeth (denital-floss)	55340	PORTUGAL	59	80
			TAIWAN	787	8,344 *
			EAST TIMOR	564	8,316
3306900000	Oth prep for oral/dental hygiene, incl. denture fix-ative pastes & powder,retail	55340	EAST TIMOR	223	28
			HONG KONG	223,554	920,828 *
			KOREA, REPUBLIC OF	403	1,960
			TAIWAN	836	2,269
			SINGAPORE	7,743	120,292
			PHILIPPINES	47,043	112,400
			MALAYSIA	300	6,579
			CAMBODIA	2,774	26,898
			CAMBODIA	1	2
			BRUNEI DARUSSALAM	16,989	53,301
			PAKISTAN	18,839	63,274
			SRI LANKA	7,826	34,982
			UNITED ARAB EMIRATES	20,010	72,198
			CYPRUS	5,884	20,542
			LIBYAN ARAB JAMAHIRIYA	3,305	6,870
			GAMBIA	742	2,015
			ZIMBABWE	83	116
3307100000	Pre-shave, shaving or after-shave preparations	55351	NEW ZEALAND	467	2,181
			FIJI	79	320
			EAST TIMOR	1,577	2,140
			UNITED STATES	88,653	392,489
			JAPAN	251,880	645,345 *
			JAPAN	101,335	326,454

TABLE 5 : EXPORT BY COMMODITY AND COUNTRY OF DESTINATION  
JANUARY - DECEMBER 2009

HS	COMMODITY DESCRIPTION	SITC	COUNTRY OF DESTINATION	NET WEIGHT (KG)	FOB VALUE (US \$)
			TAIWAN	2,910	9,399
			SINGAPORE	2,799	13,956
			MALAYSIA	84	115
			INDIA	91,485	179,447
			LEBANON	19	66
			UNITED ARAB EMIRATES	47,549	105,807
			LIBYAN ARAB JAMAHIRIYA	1,750	3,641
			SEYCHELLES	854	2,452
			AUSTRALIA	2,661	2,977
			NORTHERN MARIANA ISLANDS	138	468
			TONGA	33	48
			EAST TIMOR	262	513
			UNITED STATES	1	2
3307200000	Personal deodorants & antiperspirants	55352		3,869,804	10,368,388 *
			JAPAN	906	1,565
			HONG KONG	16,607	91,811
			KOREA, REPUBLIC OF	492	1,334
			TAIWAN	833	2,768
			PAPUA NEW GUINEA	2,605	10,753
			THAILAND	66,629	307,380
			SINGAPORE	118,507	418,728
			MALAYSIA	296,737	832,689
			BRUNEI DARUSSALAM	62,886	220,243
			VIET NAM	4,191	13,672
			MALDIVES	3,668	8,229
			INDIA	134,839	310,416
			PAKISTAN	8,632	6,874
			SAUDI ARABIA	29,250	43,141
			JORDAN	1,428	3,922
			LEBANON	10,170	37,507
			UNITED ARAB EMIRATES	2,214,037	5,861,724
			LIBYAN ARAB JAMAHIRIYA	42,984	164,774
			TANZANIA, UNITED REPUBLIC OF	763	949
			MADAGASCAR	12,009	1,572
			EQUATORIAL GUINEA	2,846	13,639
			TOGO	186	362
			GHANA	17,691	50,197
			GUINEA	25,488	9,746
			CAMEROON	79	94
			NIGERIA	13,244	59,820
			COTE D'IVOIRE	58	165
			SENEGAL	423,154	278,876
			BENIN	9	10
			GAMBIA	673	1,742
			SEYCHELLES	6,459	15,959
			SAO TOME AND PRINCIPE	318	925
			ZIMBABWE	4,107	5,719
			MAURITIUS	1,868	3,052
			AUSTRALIA	60,208	249,220
			NEW ZEALAND	4,960	21,457
			NORTHERN MARIANA ISLANDS	4,318	13,256
			VANUATU	4,595	11,717
			FIJI	6,692	39,221
			SOLOMON ISLANDS	7,761	30,877
			EAST TIMOR	9,753	5,974
			UNITED STATES	222	388
			BARBADOS	1,798	2,810
			UNITED KINGDOM	233,324	1,177,197
			GERMANY, FED. REP. OF	1	13
			MONTSERRAT	658	933
			GREECE	11,161	34,968
3307300000	Perfumed bath salts & oth bath preparations	55353		620,699	824,216 *
			TAIWAN	14,512	29,639
			THAILAND	204,139	342,394
			SINGAPORE	59,130	61,980
			MALAYSIA	330,237	336,659
			BRUNEI DARUSSALAM	7,041	34,719
			MALDIVES	30	634
			LEBANON	1	55
			AUSTRALIA	187	845
			EAST TIMOR	977	3,328
			UNITED STATES	4,246	12,720

TABLE 5 : EXPORT BY COMMODITY AND COUNTRY OF DESTINATION  
JANUARY - DECEMBER 2009

HS	COMMODITY DESCRIPTION	SITC	COUNTRY OF DESTINATION	NET WEIGHT (KG)	FOB VALUE (US \$)
			FRANCE	6	5
			GERMANY, FED. REP. OF	6	47
			ITALY	133	182
			GREECE	54	1,009
3307410000	Oth agarbatti & oth odoriferous prep. which operate by burning	55354		4,232,027	2,020,600 *
			JAPAN	108,845	401,311
			TAIWAN	3,879,610	1,489,739
			CHINA	167,904	53,464
			THAILAND	116	1,090
			SINGAPORE	22,283	13,866
			MALAYSIA	21,727	17,594
			VIET NAM	17,370	6,080
			MALDIVES	156	1,754
			SAUDI ARABIA	90	1,200
			OMAN	3	44
			TURKEY	12	25
			REUNION	14	7
			SEYCHELLES	291	403
			SOUTH AFRICA	15	8
			AUSTRALIA	1,242	4,517
			NEW ZEALAND	3	31
			VANUATU	170	251
			EAST TIMOR	6,294	17,892
			UNITED STATES	199	718
			CANADA	2,826	1,820
			BRAZIL	88	164
			PUERTO RICO	21	128
			NETHERLANDS ANTILLES	352	433
			UNITED KINGDOM	109	93
			NETHERLANDS	376	586
			FRANCE	191	1,142
			GERMANY, FED. REP. OF	68	178
			AUSTRIA	118	684
			BELGIUM	798	2,120
			NORWAY	172	2,397
			IRELAND	2	7
			ITALY	124	127
			SPAIN	388	436
			HUNGARY	2	4
			POLAND	5	54
			BULGARIA	25	58
			CZECH REPUBLIC	18	175
3307491000	Room perfuming preparations	55354		1,376,363	4,396,227 *
			JAPAN	1,778	5,272
			HONG KONG	880	18,651
			TAIWAN	763	2,590
			CHINA	607	11
			THAILAND	34,883	125,790
			SINGAPORE	211,938	831,593
			PHILIPPINES	43,132	135,535
			MALAYSIA	4,252	84,217
			BRUNEI DARUSSALAM	32,689	118,124
			NEPAL	360	1,245
			VIET NAM	49,551	317,079
			MALDIVES	36,252	94,906
			INDIA	108,442	197,849
			PAKISTAN	880	4,378
			BANGLADESH	99,622	171,342
			SAUDI ARABIA	1,050	27,849
			ISRAEL	500	14,616
			YEMEN	6,834	25,861
			UNITED ARAB EMIRATES	339,895	740,202
			EGYPT	4,329	115,572
			LIBYAN ARAB JAMAHIRIYA	110,413	291,946
			TANZANIA, UNITED REPUBLIC OF	4,924	6,120
			EQUATORIAL GUINEA	1,433	5,936
			GHANA	6,647	166,203
			ANGOLA	3,249	7,560
			NIGERIA	75,824	176,939
			COTE D'IVOIRE	231	4,320
			SENEGAL	26,026	104,019
			BENIN	71,088	194,303

TABLE 5 : EXPORT BY COMMODITY AND COUNTRY OF DESTINATION  
JANUARY - DECEMBER 2009

HS	COMMODITY DESCRIPTION	SITC	COUNTRY OF DESTINATION	NET WEIGHT (KG)	FOB VALUE (US \$)
			GAMBIA	309	848
			SEYCHELLES	1,533	3,858
			SOUTH AFRICA	6,145	161,832
			ZIMBABWE	1,631	5,613
			AUSTRALIA	28,805	38,031
			NEW ZEALAND	58	360
			FIJI	7,144	25,385
			TUVALU	14	38
			EAST TIMOR	47,219	78,128
			UNITED STATES	1,040	2,868
			NETHERLANDS	3,689	88,162
			PORTUGAL	304	1,076
3307499000	Oth prep for perfuming or deodor rooms, incl odoriferous preparat use religious	55354		1,094,086	3,256,070 *
			JAPAN	3,643	8,673
			HONG KONG	915	2,552
			KOREA, REPUBLIC OF	50	3
			TAIWAN	90,188	28,771
			CHINA	24,459	28,824
			PAPUA NEW GUINEA	8,782	13,846
			THAILAND	41,218	116,721
			SINGAPORE	85,406	225,396
			PHILIPPINES	272,793	834,091
			MALAYSIA	164,783	572,158
			MYANMAR (FORM. BURMA)	2,009	22,303
			CAMBODIA	2,295	3,891
			BRUNEI DARUSSALAM	5,237	61,436
			NEPAL	433	538
			MALDIVES	474	8,722
			LEBANON	494	1,711
			UNITED ARAB EMIRATES	15,453	55,199
			LIBYAN ARAB JAMAHIRIYA	8,510	38,044
			TANZANIA, UNITED REPUBLIC OF	122,716	444,033
			GUINEA	180	492
			ANGOLA	1,611	6,315
			CAMEROON	3,487	3,780
			NIGERIA	12,520	48,330
			COTE D'IVOIRE	759	2,130
			SENEGAL	760	3,100
			BENIN	121,470	471,051
			SOUTH AFRICA	534	1,086
			AUSTRALIA	2,279	11,622
			NEW CALEDONIA	3	5
			VANUATU	2,284	3,830
			FIJI	10,411	37,836
			KIRIBATI	6,769	32,814
			EAST TIMOR	36,983	85,220
			UNITED STATES	620	2,372
			CANADA	13,150	14,475
			CHILE	1,421	5,104
			BELIZE	5,359	31,238
			FRENCH POLYNESIA	20	15
			NETHERLANDS ANTILLES	5	27
			UNITED KINGDOM	16,244	16,482
			NETHERLANDS	95	47
			FRANCE	68	383
			GERMANY, FED. REP. OF	119	437
			AUSTRIA	1	3
			BELGIUM	44	65
			DENMARK	8	29
			NORWAY	450	4,199
			ITALY	146	404
			SPAIN	29	124
			PORTUGAL	6,147	5,511
			BULGARIA	81	187
			UKRAINE	140	419
			SLOVENIA	31	26
3307901000	Animal toilet preparations	55359		11,569	42,976 *
			MALAYSIA	8,400	4,683
			EAST TIMOR	426	54
			ARGENTINA	224	2,022
			SPAIN	2,519	36,217
3307902000	Contact lens solution	55359		6	778 *

TABLE 5 : EXPORT BY COMMODITY AND COUNTRY OF DESTINATION  
JANUARY - DECEMBER 2009

HS	COMMODITY DESCRIPTION	SITC	COUNTRY OF DESTINATION	NET WEIGHT (KG)	FOB VALUE (US \$)			
3307903000	Papers & tissues, impregnated or coated with perfume or cosmetics	55359	SINGAPORE	6	778			
			CHINA	156,816	329,088 *			
			SINGAPORE	25	40			
			MALAYSIA	9,000	21,375			
			INDIA	5,875	16,241			
			UNITED ARAB EMIRATES	25	220			
			TANZANIA, UNITED REPUBLIC OF	950	996			
			BENIN	7	8			
			AUSTRALIA	3,935	5,682			
			NEW ZEALAND	1,207	3,586			
			WALLIS AND FUTUNA ISLANDS	4,165	12,404			
			FIJI	64	148			
			3307904000	Other perfumery or cosmetics including depilatories	55359	JAPAN	5,025	5,396 *
						PAPUA NEW GUINEA	1	24
SINGAPORE	529	2,002						
MALAYSIA	37	255						
QATAR	5	32						
AUSTRALIA	736	2,291						
EAST TIMOR	3	36						
3307909000	Oth pre-shave, cosmetic or toilet prep, prep rooms deodorisers, w/ or perfuming	55359	EAST TIMOR	3,714	756			
			JAPAN	524,864	1,752,618 *			
			HONG KONG	7,147	7,848			
			TAIWAN	63,570	448,124			
			CHINA	3,006	5,969			
			PAPUA NEW GUINEA	371	548			
			THAILAND	20,664	60,787			
			SINGAPORE	259	1,466			
			PHILIPPINES	38,068	165,869			
			MALAYSIA	5,791	19,656			
			BRUNEI DARUSSALAM	206,643	276,908			
			VIET NAM	20,529	59,459			
			MALDIVES	287	2,251			
			INDIA	824	9,938			
			PAKISTAN	150	31,800			
			SAUDI ARABIA	8,884	24,566			
			KUWAIT	57,600	250,560			
			OMAN	125	1,352			
			UNITED ARAB EMIRATES	2,958	15,211			
			QATAR	6,752	34,324			
			LIBYAN ARAB JAMAHIRIYA	89	543			
			KENYA	32,038	187,361			
			BENIN	537	3,367			
			SEYCHELLES	6,892	2,375			
			SOUTH AFRICA	646	1,642			
			MAURITIUS	259	633			
			AUSTRALIA	159	4,240			
			NEW ZEALAND	1,613	4,254			
			FIJI	663	2,172			
			SOLOMON ISLANDS	619	1,429			
			EAST TIMOR	412	1,999			
			UNITED STATES	25,386	45,889			
			BRAZIL	4,137	13,493			
			UNITED KINGDOM	7	18			
			NETHERLANDS	4,381	13,923			
			GERMANY, FED. REP. OF	1,797	48,081			
			BELGIUM	188	607			
DENMARK	169	428						
IRELAND	1	1						
ITALY	1	10						
PORTUGAL	20	81						
GREECE	659	2,331						
SLOVENIA	92	158						
RUSSIA FEDERATION	331	490						
3401111000	Soap, organic surface-active-for toilet use-medicated prods	55411	JAPAN	140	457			
			HONG KONG	695,917	4,347,355 *			
			TAIWAN	425	1,611			
			CHINA	12,480	25,017			
			SINGAPORE	208	208			
			MALAYSIA	9,890	13,571			

TABLE 5 : EXPORT BY COMMODITY AND COUNTRY OF DESTINATION  
JANUARY - DECEMBER 2009

HS	COMMODITY DESCRIPTION	SITC	COUNTRY OF DESTINATION	NET WEIGHT (KG)	FOB VALUE (US \$)
			UNITED ARAB EMIRATES	31	211
			CYPRUS	229	1,613
			LIBYAN ARAB JAMAHIRIYA	120,000	59,121
			TOGO	189,637	1,168,179
			NIGERIA	313,330	2,949,755
			GABON	4,078	44,933
			AUSTRALIA	772	3,975
			NEW ZEALAND	21	26
			EAST TIMOR	16,404	2,623
			UNITED STATES	3,968	12,882
			CANADA	320	2,340
			COLOMBIA	19	152
			UNITED KINGDOM	2,721	13,526
			NETHERLANDS	294	1,612
			GERMANY, FED. REP. OF	2,575	5,180
			SWITZERLAND	476	2,625
			DENMARK	450	3,587
			SPAIN	954	4,928
			MALTA	33	422
3401112000	Bath soap	55411		165,723,760	203,274,318 *
			JAPAN	347,478	639,980
			HONG KONG	2,650,746	3,189,218
			KOREA, DEMOCRATIC PEOPLE'S REPUBLI	406,576	511,713
			KOREA, REPUBLIC OF	1,038,908	1,199,484
			TAIWAN	2,928,930	3,466,579
			CHINA	644,498	747,630
			MONGOLIA	358,494	427,053
			PAPUA NEW GUINEA	991,781	1,194,784
			THAILAND	1,396,864	2,066,239
			SINGAPORE	6,618,687	10,215,572
			PHILIPPINES	2,817,286	3,896,420
			MALAYSIA	11,615,739	14,907,123
			MYANMAR (FORM. BURMA)	83,499	173,339
			CAMBODIA	90,312	122,466
			BRUNEI DARUSSALAM	100,048	269,728
			NEPAL	28,538	42,704
			VIET NAM	504,204	716,900
			MALDIVES	252,771	418,033
			INDIA	5,844,808	7,331,189
			PAKISTAN	3,513,603	4,466,633
			BANGLADESH	61,598	82,977
			SRI LANKA	5,509	8,103
			AFGHANISTAN	401,840	525,958
			IRAQ	5,491,643	5,830,776
			IRAN (ISLAMIC REPUBLIC OF)	1,601,238	2,383,371
			SAUDI ARABIA	2,583,245	3,560,506
			ISRAEL	97,751	116,450
			KUWAIT	441,283	593,671
			JORDAN	672,952	1,024,254
			LEBANON	352,515	617,238
			YEMEN	2,823,308	4,239,160
			OMAN	137,047	204,524
			SYRIA ARAB REPUBLIC	47,808	69,720
			TURKEY	70,840	95,850
			UNITED ARAB EMIRATES	8,832,544	15,513,492
			QATAR	59,841	92,411
			BAHRAIN	11,520	13,900
			CYPRUS	25,408	61,287
			EGYPT	14,565,383	14,848,959
			LIBYAN ARAB JAMAHIRIYA	785,843	1,279,883
			MOROCCO	45,073	53,220
			ALGERIA	599,862	599,961
			SUDAN	74,525	83,977
			ERITREA	387,053	375,842
			NAMIBIA	354,661	404,704
			ETHIOPIA	1,601,916	1,787,863
			TANZANIA, UNITED REPUBLIC OF	1,634,366	2,213,850
			MADAGASCAR	605,936	724,968
			SOMALIA	50,688	55,660
			KENYA	553,723	508,059
			REUNION	39	97
			MOZAMBIQUE	939,514	1,229,589



TABLE 5 : EXPORT BY COMMODITY AND COUNTRY OF DESTINATION  
JANUARY - DECEMBER 2009

HS	COMMODITY DESCRIPTION	SITC	COUNTRY OF DESTINATION	NET WEIGHT (KG)	FOB VALUE (US \$)
			BOTSWANA	14,040	14,690
			EQUATORIAL GUINEA	97,890	125,744
			TOGO	7,151,789	7,308,545
			GHANA	2,988,649	3,342,123
			LIBERIA	961,171	1,065,118
			GUINEA	365,291	392,864
			ANGOLA	7,277,435	6,732,427
			CONGO	1,177,776	1,040,433
			CAMEROON	1,768,954	2,117,592
			NIGERIA	1,504,015	1,622,684
			SIERRA LEONE	951,692	1,028,964
			GABON	81,979	93,594
			COTE D'IVOIRE	335,904	416,346
			SENEGAL	498,841	654,418
			MAURITANIA	618,873	769,560
			MALI	220,302	308,296
			BENIN	23,532,549	28,796,806
			BURKINA FASO	607,696	770,689
			GUINEA BISSAU	20,640	23,416
			GAMBIA	272,388	300,607
			SEYCHELLES	36,062	77,873
			UGANDA	15,356	19,978
			CENTRAL AFRICAN REPUBLIC	79,811	96,460
			NIGER	104,258	140,556
			CHAD	31,386	34,512
			DJIBOUTI	7,064,471	6,188,911
			SAO TOME AND PRINCIPE	18,280	22,714
			SOUTH AFRICA	267,649	355,333
			ZIMBABWE	18,013	36,147
			ZAMBIA	4,065	5,203
			COMOROS	23,362	18,178
			BURUNDI	61,632	88,375
			MAURITIUS	648,860	794,869
			RWANDA	222,912	319,275
			VIRGIN ISLANDS (BRITISH)	63	420
			AUSTRALIA	3,270,473	4,213,332
			NEW ZEALAND	5,644	8,110
			MICRONESIA, FEDERATED STATES OF	18,532	25,963
			GUAM	1,150	3,596
			PALAU	840	16,628
			NEW CALEDONIA	420	745
			NORTHERN MARIANA ISLANDS	1,691	4,589
			VANUATU	130,665	112,645
			WALLIS AND FUTUNA ISLANDS	4,416	13,344
			AMERICAN SAMOA	313	1,950
			COOK ISLANDS	1,626	2,620
			FIJI	514,485	545,221
			KIRIBATI	227,750	245,849
			SAMOA	500,637	501,945
			SOLOMON ISLANDS	532,709	536,138
			TONGA	23,113	52,657
			TUVALU	16,056	15,798
			EAST TIMOR	1,117,082	1,138,736
			UNITED STATES	351,612	737,090
			CANADA	93,012	159,367
			MEXICO	13,766	14,995
			GUATEMALA	79,988	104,629
			HONDURAS	16,632	19,470
			NICARAGUA	14,688	16,215
			PANAMA	1,588,967	1,819,329
			SURINAME	597,608	995,747
			CHILE	294,670	427,215
			COLOMBIA	617,994	657,075
			BOLIVIA	27,647	32,542
			PERU	217,265	279,738
			TRINIDAD AND TOBAGO	117,831	125,215
			JAMAICA	17,496	31,725
			BELIZE	28,558	33,202
			DOMINICAN REPUBLIC	110,126	133,708
			EL SALVADOR	114,371	133,246
			COSTA RICA	115,172	145,405
			HAITI	4,534,366	5,510,263

TABLE 5 : EXPORT BY COMMODITY AND COUNTRY OF DESTINATION  
JANUARY - DECEMBER 2009

HS	COMMODITY DESCRIPTION	SITC	COUNTRY OF DESTINATION	NET WEIGHT (KG)	FOB VALUE (US \$)
			BARBADOS	45,676	67,215
			CAPE VERDE	39,997	21,963
			DOMINICA	18,930	20,713
			FRENCH POLYNESIA	2,588	2,470
			MARTINIQUE	44	230
			NETHERLANDS ANTILLES	63,616	71,233
			SAINT LUCIA	137	1,131
			SAINT KITTS AND NEVIS	276	386
			UNITED KINGDOM	132,448	232,447
			NETHERLANDS	788,324	1,066,441
			FRANCE	47,437	43,020
			GERMANY, FED. REP. OF	1,350	11,388
			AUSTRIA	38	5
			BELGIUM	18,697	35,501
			SWITZERLAND	521	1,181
			DENMARK	161	491
			ITALY	22	73
			SPAIN	140,365	315,973
			PORTUGAL	4,508	6,846
			MONTSERRAT	454	649
			GREECE	68,026	156,375
			ANDORRA	72,104	86,314
			DEMOCRATIC REPUBLIC OF THE CONGO	1,356,812	1,484,087
			HUNGARY	2,545	18,149
			ROMANIA	40,874	52,191
			BULGARIA	250,504	303,108
			TURKMENISTAN	2,435	3,185
			GEORGIA	66,528	80,520
			CROATIA	34,074	33,898
			MALTA	10,580	14,000
			CZECH REPUBLIC	22	306
3401113000	Oth toilet use,of felt or nonwovens, im pregnated,coat with soap or detergent	55411		330,147	430,887 *
			CHINA	90,666	121,301
			PAPUA NEW GUINEA	2,588	2,881
			SINGAPORE	16,993	26,865
			PHILIPPINES	13,409	24,475
			MALAYSIA	45	68
			MALDIVES	2,753	3,185
			UNITED ARAB EMIRATES	6,302	12,406
			GHANA	134,196	134,128
			VANUATU	53	84
			SOLOMON ISLANDS	53,570	78,491
			EAST TIMOR	4,531	7,856
			SURINAME	1,803	2,020
			UNITED KINGDOM	3,206	16,806
			NETHERLANDS	30	315
			AUSTRIA	2	6
3401119000	Oth soap & organic surface for toilet use	55411		41,284,007	33,957,651 *
			JAPAN	575,702	1,204,052
			HONG KONG	193,858	745,550
			KOREA, DEMOCRATIC PEOPLE'S REPUBLI	898,999	393,385
			KOREA, REPUBLIC OF	150,761	109,367
			TAIWAN	872,477	1,014,057
			CHINA	5,055,950	3,197,506
			PAPUA NEW GUINEA	1,585,999	818,796
			THAILAND	134,270	228,818
			SINGAPORE	578,954	2,065,835
			PHILIPPINES	75,177	70,330
			MALAYSIA	278,978	779,091
			MYANMAR (FORM. BURMA)	502,466	165,066
			CAMBODIA	6,987	12,760
			BRUNEI DARUSSALAM	99,720	323,038
			VIET NAM	70,273	93,754
			MALDIVES	92,016	142,662
			INDIA	217,215	345,455
			PAKISTAN	174,447	170,382
			SRI LANKA	3,541	1,903
			IRAQ	1,903,473	2,233,366
			IRAN (ISLAMIC REPUBLIC OF)	165,686	187,515
			SAUDI ARABIA	47,100	77,376
			ISRAEL	29,596	51,937
			JORDAN	2,524	6,519

TABLE 5 : EXPORT BY COMMODITY AND COUNTRY OF DESTINATION  
JANUARY - DECEMBER 2009

HS	COMMODITY DESCRIPTION	SITC	COUNTRY OF DESTINATION	NET WEIGHT (KG)	FOB VALUE (US \$)
			LEBANON	44,364	53,101
			YEMEN	55,646	76,454
			TURKEY	28,620	73,987
			UNITED ARAB EMIRATES	606,965	1,278,101
			CYPRUS	2,520	8,834
			EGYPT	97,576	119,793
			LIBYAN ARAB JAMAHIRIYA	660,625	720,879
			ALGERIA	229,000	101,780
			SUDAN	14,900	57,033
			ERITREA	71,250	32,063
			ETHIOPIA	702,476	522,966
			TANZANIA, UNITED REPUBLIC OF	34,717	60,312
			MADAGASCAR	416,000	218,560
			KENYA	21,063	63,207
			REUNION	2	5
			MOZAMBIQUE	6,050,936	2,298,395
			TOGO	834,299	381,960
			GHANA	4,994,979	3,976,812
			LIBERIA	72,656	57,634
			GUINEA	37,222	33,779
			ANGOLA	20,000	10,000
			NIGERIA	1,818,206	969,036
			SENEGAL	23,436	20,758
			MAURITANIA	341,237	207,466
			BENIN	3,616,645	1,823,188
			GAMBIA	95	354
			SEYCHELLES	11,826	28,712
			UGANDA	151	503
			DJIBOUTI	4,328,467	3,250,962
			MALAWI	550,000	205,140
			MAURITIUS	18,339	15,497
			AUSTRALIA	930,833	1,491,259
			NEW ZEALAND	925	2,916
			GUAM	8	136
			PALAU	116	240
			NEW CALEDONIA	2,003	6,917
			NORTHERN MARIANA ISLANDS	3,288	9,847
			VANUATU	2,741	2,395
			AMERICAN SAMOA	14,853	23,693
			FIJI	104,158	97,690
			KIRIBATI	21,523	17,773
			SAMOA	10,344	19,421
			SOLOMON ISLANDS	10,620	46,667
			TONGA	42,460	66,825
			EAST TIMOR	197,340	293,773
			UNITED STATES	24,004	61,290
			CANADA	90	560
			SURINAME	14,442	21,382
			DOMINICAN REPUBLIC	39	56
			HAITI	264,419	391,528
			BARBADOS	3,655	6,821
			BERMUDA	81	345
			FRENCH POLYNESIA	406	808
			NETHERLANDS ANTILLES	30	156
			GUADELOUPE	20,880	8,352
			SAINT KITTS AND NEVIS	36	1,211
			UNITED KINGDOM	39,677	152,406
			NETHERLANDS	199	6,504
			FRANCE	104	327
			GERMANY, FED. REP. OF	42	150
			AUSTRIA	92	1,725
			BELGIUM	1	5
			SWITZERLAND	74	495
			DENMARK	2	10
			SWEDEN	11,752	13,367
			SPAIN	22	191
			GREECE	16,815	28,025
			POLAND	20,000	10,300
			YUGOSLAVIA	36	137
			GEORGIA	93,872	43,413
			MALTA	4,892	6,480
			RUSSIA FEDERATION	6,746	16,264

TABLE 5 : EXPORT BY COMMODITY AND COUNTRY OF DESTINATION  
JANUARY - DECEMBER 2009

HS	COMMODITY DESCRIPTION	SITC	COUNTRY OF DESTINATION	NET WEIGHT (KG)	FOB VALUE (US \$)
3401191000	Oth than for toilet use-felt/nonwovens impregnated,coat with soap or detergent	55415		378	1,039 *
			SINGAPORE	330	1,028
			EAST TIMOR	48	11
3401199000	Oth soap & organic surface other than for toilet use	55415		75,346,806	44,142,298 *
			HONG KONG	138,345	121,579
			KOREA, DEMOCRATIC PEOPLE'S REPUBLI	6,666	6,075
			KOREA, REPUBLIC OF	358	972
			TAIWAN	82,416	76,945
			CHINA	778,759	463,564
			MONGOLIA	1,434,241	858,732
			PAPUA NEW GUINEA	5,459,016	3,071,406
			SINGAPORE	88,779	201,880
			MALAYSIA	1,963,277	1,362,465
			MYANMAR (FORM. BURMA)	200,000	122,000
			BRUNEI DARUSSALAM	50,403	58,221
			VIET NAM	9,239	24,558
			MALDIVES	1,777	2,300
			INDIA	1,674,905	741,363
			PAKISTAN	73,008	170,503
			AFGHANISTAN	70,680	42,225
			IRAN (ISLAMIC REPUBLIC OF)	103,066	60,056
			SAUDI ARABIA	79,000	41,633
			JORDAN	14,199	28,122
			YEMEN	206,145	175,866
			UNITED ARAB EMIRATES	619,154	1,323,125
			CYPRUS	17,496	33,750
			EGYPT	431,845	280,864
			LIBYAN ARAB JAMAHIRIYA	18,320	30,009
			ALGERIA	1,402,154	730,916
			SUDAN	4,081,500	2,447,435
			ERITREA	200,000	98,500
			ETHIOPIA	285,522	152,283
			TANZANIA, UNITED REPUBLIC OF	397,004	272,288
			MADAGASCAR	1,543,920	859,635
			SOMALIA	173,297	100,729
			MOZAMBIQUE	719,719	362,373
			EQUATORIAL GUINEA	40,200	28,140
			TOGO	3,111,899	2,281,895
			GHANA	13,285,372	7,296,563
			LIBERIA	156,000	129,298
			GUINEA	787,983	512,487
			ANGOLA	8,212,438	3,693,488
			CONGO	1,454,491	915,936
			CAMEROON	343,906	231,078
			NIGERIA	912,499	464,649
			GABON	23,710	19,997
			COTE D'IVOIRE	255,230	170,364
			SENEGAL	922,071	499,297
			MAURITANIA	1,142,496	643,368
			BENIN	316,999	209,515
GAMBIA	208,347	115,634			
SEYCHELLES	80,049	44,483			
DJIBOUTI	4,533,084	3,259,823			
SOUTH AFRICA	80,749	44,119			
MALAWI	5,506,500	2,795,804			
MAURITIUS	1,037,763	599,093			
AUSTRALIA	85,293	123,564			
VANUATU	3,633	4,223			
FIJI	2,884,679	1,766,514			
SOLOMON ISLANDS	45,858	29,760			
EAST TIMOR	117,998	143,900			
UNITED STATES	122,900	56,381			
GUATEMALA	1,872	2,041			
PANAMA	41,500	19,920			
SURINAME	1,122	4,051			
CHILE	42	200			
JAMAICA	750,495	425,666			
BERMUDA	135	395			
FRANCE	20,000	14,100			
SWITZERLAND	18	30			
SPAIN	103,818	49,642			
DEMOCRATIC REPUBLIC OF THE CONGO	5,677,654	2,858,645			

TABLE 5 : EXPORT BY COMMODITY AND COUNTRY OF DESTINATION  
JANUARY - DECEMBER 2009

HS	COMMODITY DESCRIPTION	SITC	COUNTRY OF DESTINATION	NET WEIGHT (KG)	FOB VALUE (US \$)
			UZBEKISTAN	527,497	254,500
			GEORGIA	19,900	11,742
			CROATIA	2,647	2,196
			SLOVENIA	203,749	97,425
3401201000	Soap in oth form for flotation deinking or recycled paper	55419		29,013	42,461 *
			SINGAPORE	1,969	7,181
			MALAYSIA	4,640	2,559
			VANUATU	14,115	21,176
			EAST TIMOR	8,289	11,545
3401209000	Soap in oth forms, other than chips	55419		86,773,989	61,982,584 *
			JAPAN	3,497,084	2,603,698
			HONG KONG	5,235	10,377
			KOREA, REPUBLIC OF	1,315,599	826,530
			TAIWAN	621,494	477,821
			CHINA	8,345,358	4,496,684
			PAPUA NEW GUINEA	2,193,970	1,582,477
			THAILAND	1,087,117	777,953
			SINGAPORE	500,906	419,752
			PHILIPPINES	3,705,096	2,778,859
			MALAYSIA	1,299,826	2,472,758
			MYANMAR (FORM. BURMA)	8,959,996	5,764,040
			BRUNEI DARUSSALAM	3,667	5,098
			VIET NAM	319,579	295,703
			MALDIVES	169,874	88,731
			INDIA	4,325,993	2,545,487
			PAKISTAN	146,719	85,370
			BANGLADESH	120,000	83,800
			SAUDI ARABIA	87,154	160,825
			KUWAIT	20,000	14,800
			JORDAN	20,000	16,400
			LEBANON	4,543	11,684
			YEMEN	175,703	135,328
			OMAN	120,000	86,400
			SYRIA ARAB REPUBLIC	720,000	484,150
			TURKEY	20,000	11,660
			UNITED ARAB EMIRATES	11,631,131	10,066,079
			EGYPT	40,842	38,032
			LIBYAN ARAB JAMAHIRIYA	176,218	288,692
			TUNISIA	20,000	14,920
			ALGERIA	747,500	398,238
			ETHIOPIA	180,000	95,400
			TANZANIA, UNITED REPUBLIC OF	230,000	155,251
			MADAGASCAR	41,040	23,760
			KENYA	20,000	10,600
			REUNION	14	22
			MOZAMBIQUE	1,340,000	1,017,420
			TOGO	212,340	129,686
			LIBERIA	1,180,247	713,425
			GUINEA	414,832	305,671
			ANGOLA	484,050	283,212
			CONGO	24,095	16,473
			CAMEROON	7	10
			NIGERIA	3,862,300	2,417,925
			SIERRA LEONE	160,022	158,226
			SENEGAL	102,077	76,669
			BENIN	1,147	2,643
			GUINEA BISSAU	45,000	30,375
			GAMBIA	22,282	6,894
			SEYCHELLES	175	681
			DJIBOUTI	784,000	465,060
			SOUTH AFRICA	7,125,272	6,826,917
			MALAWI	7,554,000	3,886,934
			MAURITIUS	338,879	207,996
			AUSTRALIA	887,863	544,430
			NEW ZEALAND	73	113
			MICRONESIA, FEDERATED STATES OF	3,818	5,242
			NEW CALEDONIA	58	227
			VANUATU	386	605
			FIJI	802,000	585,480
			KIRIBATI	541	959
			SOLOMON ISLANDS	277	1,516
			TUVALU	734	1,942

TABLE 5 : EXPORT BY COMMODITY AND COUNTRY OF DESTINATION  
JANUARY - DECEMBER 2009

HS	COMMODITY DESCRIPTION	SITC	COUNTRY OF DESTINATION	NET WEIGHT (KG)	FOB VALUE (US \$)
			EAST TIMOR	69,547	106,368
			UNITED STATES	929,343	698,176
			CANADA	265	712
			PANAMA	40,000	27,680
			BRAZIL	2,000	3,000
			COLOMBIA	3,319,996	2,031,513
			JAMAICA	160,000	96,800
			HAITI	2,856,126	1,763,028
			FRENCH POLYNESIA	75,610	43,549
			MARTINIQUE	20,615	13,380
			UNITED KINGDOM	21,549	11,150
			NETHERLANDS	16,171	11,361
			FRANCE	540,361	398,344
			GERMANY, FED. REP. OF	19,771	23,454
			BELGIUM	748,239	512,176
			ITALY	484,998	355,884
			SPAIN	260,143	168,191
			PORTUGAL	227,999	177,319
			DEMOCRATIC REPUBLIC OF THE CONGO	120,000	83,600
			POLAND	522,000	334,106
			ROMANIA	20,000	10,750
			UKRAINE	20,000	13,180
			UZBEKISTAN	76,013	54,668
			RUSSIA FEDERATION	5,110	30,085
3401300000	Organic surface-active prods & prep for washing in the liquid, put for ret sale	55422		1,713,663	4,092,978 *
			JAPAN	150	3,430
			HONG KONG	16,924	52,454
			KOREA, REPUBLIC OF	1	17
			TAIWAN	31,480	145,274
			CHINA	58	173
			THAILAND	1,350,022	2,735,927
			SINGAPORE	147,569	641,910
			MALAYSIA	5,266	16,573
			CAMBODIA	1,182	1,988
			BRUNEI DARUSSALAM	22,682	71,811
			VIET NAM	21,628	83,240
			MALDIVES	87,602	243,641
			INDIA	229	2,655
			PAKISTAN	3,803	19,824
			SAUDI ARABIA	3,074	1,649
			UNITED ARAB EMIRATES	6,666	30,944
			LIBYAN ARAB JAMAHIRIYA	485	2,357
			GAMBIA	54	138
			SEYCHELLES	69	250
			SOUTH AFRICA	62	104
			ZIMBABWE	73	103
			AUSTRALIA	72	325
			GUAM	130	5,985
			SOLOMON ISLANDS	11,264	28,085
			EAST TIMOR	2,718	1,601
			UNITED STATES	15	301
			SWITZERLAND	85	578
			ITALY	200	288
			SPAIN	100	1,353
3402111000	Organic surface-active agents, with/not for retail sale; sulphated fatty alcohol	55421		8,915,310	13,219,614 *
			JAPAN	698,830	1,774,290
			KOREA, REPUBLIC OF	890,789	1,408,465
			TAIWAN	90,322	157,456
			CHINA	2,902,807	3,824,064
			THAILAND	134,000	204,699
			SINGAPORE	384,200	282,413
			PHILIPPINES	235	421
			MALAYSIA	467,020	749,639
			MYANMAR (FORM. BURMA)	298,000	412,913
			VIET NAM	1,404,000	1,914,488
			INDIA	15,000	14,172
			PAKISTAN	29,839	38,180
			BANGLADESH	56,000	62,027
			SRI LANKA	41,740	53,403
			SYRIA ARAB REPUBLIC	101,360	144,624
			UNITED ARAB EMIRATES	102,600	181,532
			SOUTH AFRICA	11,839	22,411

TABLE 5 : EXPORT BY COMMODITY AND COUNTRY OF DESTINATION  
JANUARY - DECEMBER 2009

HS	COMMODITY DESCRIPTION	SITC	COUNTRY OF DESTINATION	NET WEIGHT (KG)	FOB VALUE (US \$)
			AUSTRALIA	93,997	146,293
			EAST TIMOR	93	21
			UNITED STATES	14,000	26,799
			CANADA	33,600	70,214
			MEXICO	89,200	187,527
			CHILE	15,000	32,245
			URUGUAY	42,000	94,053
			AUSTRIA	336,000	416,884
			SPAIN	291,439	506,128
			GREECE	5,000	10,335
			POLAND	264,000	331,155
			RUSSIA FEDERATION	102,400	152,763
3402112000	Wetting agents used in the manufacture of herbicide	55421		8,965	13,660 *
			MALDIVES	1,429	2,372
			LIBYAN ARAB JAMAHIRIYA	7,536	11,288
3402119000	Oth anionic-organic surface-active agent with or not put up for retail sale	55421		22,771,189	26,219,533 *
			JAPAN	72,480	108,161
			HONG KONG	214,603	268,228
			KOREA, REPUBLIC OF	82,815	70,298
			TAIWAN	367,562	405,880
			CHINA	334,763	379,670
			PAPUA NEW GUINEA	117,600	141,036
			THAILAND	1,258,616	1,633,738
			SINGAPORE	1,782,110	2,088,697
			PHILIPPINES	697,944	815,161
			MALAYSIA	9,441,092	10,828,395
			MYANMAR (FORM. BURMA)	1,635,573	1,859,352
			VIET NAM	3,111,779	3,403,302
			INDIA	122,113	138,765
			PAKISTAN	561,839	657,788
			SRI LANKA	82,800	98,906
			OMAN	9,600	14,320
			TURKEY	39,597	122,435
			UNITED ARAB EMIRATES	1,114,340	1,197,750
			LIBYAN ARAB JAMAHIRIYA	33,600	34,272
			NIGERIA	235,200	283,080
			SAO TOME AND PRINCIPE	821	2,550
			MAURITIUS	226,888	257,705
			AUSTRALIA	211,760	236,508
			NEW ZEALAND	1	2
			FIJI	100,800	114,324
			EAST TIMOR	7,983	6,926
			UNITED STATES	661,950	771,638
			GUATEMALA	94,400	108,253
			JAMAICA	56,640	63,870
			PUERTO RICO	35,680	43,800
			DOMINICAN REPUBLIC	56,640	62,900
			SPAIN	1,600	1,823
3402121000	Wetting agents used in the manuf of herbiced-cationic	55421		81,274	84,240 *
			THAILAND	1,822	3,200
			INDIA	79,452	81,040
3402129000	Oth cationic-organic surface-active agent with/not put up for retail sale	55421		51,719	70,732 *
			KOREA, REPUBLIC OF	348	20
			THAILAND	30,611	44,509
			SINGAPORE	1,178	790
			MALAYSIA	8,238	6,149
			INDIA	429	2,015
			IRAN (ISLAMIC REPUBLIC OF)	2,794	2,820
			LIBYAN ARAB JAMAHIRIYA	1,959	1,411
			AUSTRALIA	6,162	13,018
3402130000	Organic surface-active agents,with or not for retail sale; non-ionic	55421		6,032,206	8,632,236 *
			JAPAN	3,804	4,427
			HONG KONG	592	1,932
			KOREA, REPUBLIC OF	309,047	462,744
			TAIWAN	195,355	295,278
			CHINA	3,632,374	4,679,288
			THAILAND	376,806	568,242
			SINGAPORE	173,782	304,137
			PHILIPPINES	41,624	84,853
			MALAYSIA	875,728	1,416,947
			MYANMAR (FORM. BURMA)	64,000	90,274
			VIET NAM	56,693	177,811

TABLE 5 : EXPORT BY COMMODITY AND COUNTRY OF DESTINATION  
JANUARY - DECEMBER 2009

HS	COMMODITY DESCRIPTION	SITC	COUNTRY OF DESTINATION	NET WEIGHT (KG)	FOB VALUE (US \$)
			INDIA	7,431	17,602
			PAKISTAN	32,718	70,366
			BANGLADESH	13,639	33,827
			SRI LANKA	62,332	212,377
			IRAN (ISLAMIC REPUBLIC OF)	2,493	2,665
			SAUDI ARABIA	117,818	111,012
			LIBYAN ARAB JAMAHIRIYA	34,559	17,457
			AUSTRALIA	9,817	18,120
			CANADA	5,599	14,790
			PORTUGAL	15,995	48,087
3402190000	Oth organic surface-active agents,with or not up for retail sale	55421		6,107,254	6,314,511 *
			JAPAN	345,928	429,280
			HONG KONG	41,692	43,510
			KOREA, REPUBLIC OF	11,465	13,771
			TAIWAN	329,192	363,966
			CHINA	699,519	768,949
			THAILAND	461,676	490,213
			SINGAPORE	58,609	96,379
			PHILIPPINES	89,177	93,264
			MALAYSIA	3,251,741	3,145,656
			MYANMAR (FORM. BURMA)	31,820	29,935
			VIET NAM	402,290	402,385
			INDIA	1,294	10,075
			PAKISTAN	264,000	260,506
			BANGLADESH	3,400	41,689
			SRI LANKA	10,900	12,923
			SAUDI ARABIA	13,440	20,125
			LIBYAN ARAB JAMAHIRIYA	72,420	59,492
			AUSTRALIA	16,866	29,939
			NEW ZEALAND	1,760	2,198
			EAST TIMOR	60	252
			UNITED STATES	5	4
3402201100	Anionic surface active prep. in liquid form-put up for retail sale	55422		151,027	174,141 *
			JAPAN	95,936	126,956
			KOREA, REPUBLIC OF	3,364	2,880
			MALAYSIA	29,439	33,957
			BRUNEI DARUSSALAM	114	589
			MALDIVES	2,246	6,783
			EAST TIMOR	19,928	2,976
3402201200	Anionic washing prep & cleaning prep, incl bleach cleans,liquid form, retail	55422		4,273,541	3,116,494 *
			JAPAN	34	342
			HONG KONG	256,839	218,684
			KOREA, REPUBLIC OF	2,056	3,137
			CHINA	3,662	6,329
			MONGOLIA	630	1,495
			PAPUA NEW GUINEA	1,352	2,970
			THAILAND	1,262	4,432
			SINGAPORE	2,648,491	1,706,878
			PHILIPPINES	324,649	295,310
			MALAYSIA	1,254	3,931
			VIET NAM	95,755	4,825
			MALDIVES	172,594	193,658
			IRAN (ISLAMIC REPUBLIC OF)	1,271	2,889
			YEMEN	38,843	53,766
			UNITED ARAB EMIRATES	27,528	31,734
			LIBYAN ARAB JAMAHIRIYA	13,130	14,625
			GHANA	25,604	24,143
			BURKINA FASO	26,250	29,694
			MAURITIUS	11,223	10,373
			MICRONESIA, FEDERATED STATES OF	34,395	28,574
			VANUATU	47,900	53,033
			KIRIBATI	58,000	54,999
			SOLOMON ISLANDS	11,848	12,465
			EAST TIMOR	2,000	4,275
			RUSSIA FEDERATION	466,971	353,933
3402201300	Oth surface active preparations- in liquid form, for retail sale	55422		11,054	21,638 *
			MALAYSIA	223	442
			VIET NAM	10,831	21,196
3402201900	Oth wash prep & clean prep,incl bleach cleans & degreas prep,liquid, retail	55422		98,731,566	91,651,096 *
			JAPAN	167,518	171,005
			HONG KONG	124,360	77,960
			KOREA, DEMOCRATIC PEOPLE'S REPUBLI	194,330	176,923



TABLE 5 : EXPORT BY COMMODITY AND COUNTRY OF DESTINATION  
JANUARY - DECEMBER 2009

HS	COMMODITY DESCRIPTION	SITC	COUNTRY OF DESTINATION	NET WEIGHT (KG)	FOB VALUE (US \$)
			KOREA, REPUBLIC OF	205,689	199,263
			CHINA	164,901	142,708
			MONGOLIA	67,292	66,938
			PAPUA NEW GUINEA	1,109,002	1,156,483
			SINGAPORE	848,590	755,981
			PHILIPPINES	10,485,735	7,946,518
			MALAYSIA	22,550,110	17,570,502
			BRUNEI DARUSSALAM	383,976	290,478
			VIET NAM	288,244	293,585
			MALDIVES	905,325	1,039,019
			PAKISTAN	267,852	254,781
			YEMEN	415,057	412,723
			UNITED ARAB EMIRATES	157,741	221,323
			EGYPT	12,019	12,405
			LIBYAN ARAB JAMAHIRIYA	1,316,406	1,440,589
			MOROCCO	49	994
			ERITREA	9,053	8,016
			NAMIBIA	3,596,219	4,406,197
			TANZANIA, UNITED REPUBLIC OF	226,021	243,023
			MADAGASCAR	3,343,629	3,140,494
			MOZAMBIQUE	3,140,173	3,562,178
			EQUATORIAL GUINEA	550,298	555,874
			TOGO	873,691	798,328
			GHANA	6,041,525	5,357,145
			LIBERIA	264,345	232,283
			GUINEA	1,409,353	860,547
			ANGOLA	12,593,451	14,638,862
			CONGO	933,348	927,462
			CAMEROON	4,062,303	3,170,788
			SIERRA LEONE	1,185,854	1,149,676
			GABON	1,486,149	1,340,862
			COTE D'IVOIRE	833,358	706,571
			SENEGAL	1,003,449	981,228
			MAURITANIA	4,137,308	3,887,885
			MALI	1,898,871	1,618,036
			BENIN	968,416	898,234
			BURKINA FASO	580,948	476,305
			GAMBIA	207	529
			SEYCHELLES	21,669	24,663
			CENTRAL AFRICAN REPUBLIC	20,970	13,980
			NIGER	66,641	58,542
			CHAD	175,141	111,213
			DJIBOUTI	122,065	100,039
			SAO TOME AND PRINCIPE	84,658	77,936
			ZIMBABWE	6,912	10,065
			ZAMBIA	16,454	21,055
			COMOROS	125,888	139,645
			MAURITIUS	143,371	188,181
			AUSTRALIA	3,008	8,538
			NEW ZEALAND	398,575	235,478
			MICRONESIA, FEDERATED STATES OF	168,203	175,303
			NEW CALEDONIA	39,270	50,477
			SAINT VINCENT AND THE GRENADINES	8,754	9,941
			VANUATU	65,567	69,385
			COOK ISLANDS	68,658	68,423
			FIJI	652,161	594,560
			KIRIBATI	251,697	307,597
			MARSHALL ISLANDS	33,159	34,195
			SAMOA	318,195	359,280
			SOLOMON ISLANDS	1,346	1,579
			TONGA	45,939	41,173
			TUVALU	32,143	29,020
			EAST TIMOR	1,405,577	1,486,874
			UNITED STATES	8,223	13,207
			CANADA	208	320
			PANAMA	672	983
			CUBA	54,063	52,574
			SURINAME	22,065	24,722
			CHILE	1,763,791	2,115,501
			BOLIVIA	586,269	732,288
			TRINIDAD AND TOBAGO	106,133	104,485
			BARBADOS	37,599	40,992

TABLE 5 : EXPORT BY COMMODITY AND COUNTRY OF DESTINATION  
JANUARY - DECEMBER 2009

HS	COMMODITY DESCRIPTION	SITC	COUNTRY OF DESTINATION	NET WEIGHT (KG)	FOB VALUE (US \$)
			FRENCH POLYNESIA	33,084	27,651
			NETHERLANDS	194,263	195,904
			FRANCE	19,672	23,115
			BELGIUM	22,478	22,680
			ANDORRA	57,600	50,928
			DEMOCRATIC REPUBLIC OF THE CONGO	2,730,835	2,816,425
			TURKMENISTAN	16,425	21,478
3402209100	Anionic surface active prep. oth than in liquid form-for retail sale	55422		2,264,136	2,613,299 *
			JAPAN	2,241,561	2,291,624
			SINGAPORE	5,333	107,905
			MALAYSIA	14,786	213,634
			EAST TIMOR	2,456	136
3402209200	Anionic washing prep & clean prep, incl bleach,cleans-oth than liquid,retail	55422		3,607,997	3,284,092 *
			KOREA, DEMOCRATIC PEOPLE'S REPUBLI	15,444	10,951
			CHINA	80,625	65,222
			SINGAPORE	376,590	237,357
			MALAYSIA	77,999	47,714
			INDIA	100	87
			PAKISTAN	14,984	21,159
			ERITREA	327	1,875
			MADAGASCAR	98,496	100,684
			TOGO	116,228	112,642
			GUINEA	39,003	24,970
			ANGOLA	532,712	522,590
			CONGO	24,624	22,709
			CAMEROON	1,917,019	1,810,769
			SENEGAL	24,624	25,171
			MAURITANIA	126,423	112,817
			CENTRAL AFRICAN REPUBLIC	97,200	108,000
			CHAD	43,200	42,080
			SOLOMON ISLANDS	19,598	16,720
			EAST TIMOR	2,801	575
3402209900	Oth wash prep & clean prep,incl bleach cleans, oth than liquid, retail sale	55422		319,231	354,553 *
			JAPAN	654	653
			SINGAPORE	302	1,208
			MALAYSIA	19,534	15,984
			BRUNEI DARUSSALAM	2,062	2,887
			MALDIVES	3,633	5,419
			PAKISTAN	27,762	36,490
			YEMEN	9,883	11,644
			UNITED ARAB EMIRATES	1,798	3,779
			TANZANIA, UNITED REPUBLIC OF	658	621
			TOGO	8	42
			GUINEA	19,000	11,875
			NIGERIA	2,870	6,314
			SENEGAL	765	425
			BENIN	8	27
			NEW CALEDONIA	159	300
			VANUATU	41,352	27,752
			COOK ISLANDS	29	26
			FJI	80,225	61,059
			KIRIBATI	3,895	3,285
			TONGA	8,974	24,001
			EAST TIMOR	65,929	105,411
			UNITED STATES	932	1,276
			CHILE	25,004	25,500
			FRANCE	1,463	4,905
			PORTUGAL	1,845	2,878
			DEMOCRATIC REPUBLIC OF THE CONGO	487	792
3402901100	Anionic surface active preparat-liquid not put up for retail sale	55423		679,657	876,672 *
			KOREA, REPUBLIC OF	8,099	17,841
			TAIWAN	493,860	557,239
			CHINA	268	1,101
			SINGAPORE	23,544	30,019
			MALAYSIA	64,883	157,038
			MYANMAR (FORM. BURMA)	5,470	20,596
			BRUNEI DARUSSALAM	1,718	5,188
			VIET NAM	15,800	43,760
			INDIA	64,000	42,560
			TURKEY	1,557	1,290
			EAST TIMOR	458	40
3402901200	Oth anionic wash prep & clean prep,	55423		157,684	275,350 *

TABLE 5 : EXPORT BY COMMODITY AND COUNTRY OF DESTINATION  
JANUARY - DECEMBER 2009

HS	COMMODITY DESCRIPTION	SITC	COUNTRY OF DESTINATION	NET WEIGHT (KG)	FOB VALUE (US \$)
	incl bleach,liquid,not for retail sale		HONG KONG	466	865
			CHINA	25,000	49,148
			SINGAPORE	71	253
			PHILIPPINES	3,500	6,628
			MALAYSIA	13	214
			VIET NAM	58,849	136,331
			MALDIVES	226	473
			INDIA	271	2,101
			YEMEN	38,414	19,500
			UNITED ARAB EMIRATES	16,148	32,260
			LIBYAN ARAB JAMAHIRIYA	950	4,600
			TANZANIA, UNITED REPUBLIC OF	12,057	19,159
			GAMBIA	431	1,102
			SOUTH AFRICA	405	808
			KIRIBATI	825	1,746
			TUVALU	58	162
3402901300	Anionic washing prep.or cleaning incl.bleaching, cleansing or degreasing	55423		438,330	127,508 *
			KOREA, REPUBLIC OF	200	1,156
			TAIWAN	460	966
			THAILAND	332	4,691
			SINGAPORE	726	4,109
			PHILIPPINES	599	4,098
			VIET NAM	1,040	33
			LIBYAN ARAB JAMAHIRIYA	429,142	108,264
			NEW ZEALAND	110	103
			EAST TIMOR	5,719	4,063
			UNITED KINGDOM	2	25
3402901400	Oth organic surface active in liquid form, wetting agents	55423		1	1 *
			CHINA	1	1
3402901500	Oth organic surface active in liquid form, not wetting agents	55423		570,713	414,051 *
			CHINA	9,184	13,310
			THAILAND	4,080	4,936
			SINGAPORE	620	2,670
			MALAYSIA	3,562	4,410
			VIET NAM	3,294	6,949
			UNITED ARAB EMIRATES	6,414	10,220
			LIBYAN ARAB JAMAHIRIYA	528,444	337,622
			BENIN	363	343
			NEW ZEALAND	3,624	5,146
			AMERICAN SAMOA	37	236
			EAST TIMOR	602	549
			UNITED STATES	10,460	27,605
			NETHERLANDS	29	55
3402901900	Oth wash prep & clean prep,incl bleach cleans, in liquid-not for retail sale	55423		618,288	1,063,695 *
			HONG KONG	1	1
			TAIWAN	5,047	8,420
			THAILAND	85,582	168,448
			SINGAPORE	149,831	639,292
			PHILIPPINES	253,208	162,683
			MALAYSIA	105,740	47,783
			BRUNEI DARUSSALAM	703	2,281
			BANGLADESH	12,477	9,390
			AUSTRALIA	4,750	24,815
			VANUATU	178	267
			EAST TIMOR	771	315
3402909100	Anionic surface active preparations,oth than liquid- not for retail sale	55423		13,782	24,270 *
			VIET NAM	2,101	9,660
			BANGLADESH	11,681	14,610
3402909200	Anionic wash prep & clean prep,incl bleach,cleans-not liquid-not retail	55423		15,353	37,258 *
			MALAYSIA	95	32
			BRUNEI DARUSSALAM	858	2,148
			BANGLADESH	14,400	35,078
3402909300	Anionic surface-active prep,not liquid form not for retail sale	55423		3,630	12,546 *
			SINGAPORE	1,944	10,050
			FIJI	1,686	2,496
3402909500	Anionic surface-active prep, not liquid form,not wett agents not for retail sale	55423		4,053,286	5,314,739 *
			JAPAN	206,799	279,584
			HONG KONG	6,134	5,309
			KOREA, REPUBLIC OF	319,125	441,124
			TAIWAN	372,931	309,121
			CHINA	199,600	250,459
			THAILAND	276,872	401,986

TABLE 5 : EXPORT BY COMMODITY AND COUNTRY OF DESTINATION  
JANUARY - DECEMBER 2009

HS	COMMODITY DESCRIPTION	SITC	COUNTRY OF DESTINATION	NET WEIGHT (KG)	FOB VALUE (US \$)
			SINGAPORE	11,627	11,886
			PHILIPPINES	115,042	191,819
			MALAYSIA	398,298	514,158
			VIET NAM	364,385	572,051
			INDIA	333,527	444,067
			PAKISTAN	78,000	128,417
			BANGLADESH	175,997	296,757
			SRI LANKA	60,216	84,092
			SAUDI ARABIA	110,000	146,822
			JORDAN	169,920	166,805
			TURKEY	10,034	12,815
			UNITED ARAB EMIRATES	1,829	3,256
			EGYPT	221,760	281,847
			LIBYAN ARAB JAMAHIRIYA	103,594	42,306
			NIGERIA	368,800	517,526
			SOUTH AFRICA	36,000	46,356
			AUSTRALIA	35,165	57,947
			NEW ZEALAND	28,498	30,300
			UNITED STATES	1,125	3,859
			CANADA	8	150
			DEMOCRATIC REPUBLIC OF THE CONGO	36,000	55,080
			RUSSIA FEDERATION	12,000	18,840
3402909900	Oth wash/lean prep,incl bleach cleans oth than liquid-not for retail sale	55423	JAPAN	10,575,908	7,213,037 *
			HONG KONG	2,144,154	1,122,710
			KOREA, DEMOCRATIC PEOPLE'S REPUBLI	2,353	8,274
			KOREA, REPUBLIC OF	10,195	12,327
			TAIWAN	40,206	127,846
			CHINA	320,727	66,713
			PAPUA NEW GUINEA	18,944	42,195
			THAILAND	123,908	118,567
			SINGAPORE	11,653	45,111
			PHILIPPINES	719,856	273,809
			MALAYSIA	260,898	433,445
			CAMBODIA	4,115,605	2,023,173
			BRUNEI DARUSSALAM	13,441	10,128
			VIET NAM	342,813	186,928
			MALDIVES	25,628	89,597
			INDIA	408,993	343,232
			PAKISTAN	15,028	76,892
			BANGLADESH	782	2,991
			SRI LANKA	60,158	141,376
			IRAQ	1,498	6,792
			JORDAN	35,704	84,930
			LEBANON	90,653	165,788
			YEMEN	1,104	1,930
			OMAN	714,037	605,570
			UNITED ARAB EMIRATES	1,280	2,960
			LIBYAN ARAB JAMAHIRIYA	41,675	56,814
			MOZAMBIQUE	679,594	644,720
			GHANA	92,428	91,143
			LIBERIA	19,846	13,269
			GABON	6,157	5,450
			GAMBIA	17,768	16,144
			NIGER	149	334
			ZIMBABWE	23,606	10,879
			MAURITIUS	5,775	8,858
			AUSTRALIA	1,081	1,669
			NEW ZEALAND	12,935	30,882
			COOK ISLANDS	68,340	213,110
			FIJI	5,952	5,349
			KIRIBATI	25,265	25,404
			SAMOA	2,125	2,852
			TONGA	4,361	4,765
			TUVALU	31,581	27,867
			EAST TIMOR	1,606	1,382
			CANADA	52,602	54,103
			TURKMENISTAN	20	276
3403111100	Liquid lubricating oil prep, for treatm of textile,or oth materials, cont petrol	59771	HONG KONG	3,424	4,483
			THAILAND	1,012,985	1,101,235 *
			SINGAPORE	3	50
				49	583
				58,130	80,635

TABLE 5 : EXPORT BY COMMODITY AND COUNTRY OF DESTINATION  
JANUARY - DECEMBER 2009

HS	COMMODITY DESCRIPTION	SITC	COUNTRY OF DESTINATION	NET WEIGHT (KG)	FOB VALUE (US \$)
			PHILIPPINES	860,636	915,005
			MALAYSIA	26,644	47,418
			BRUNEI DARUSSALAM	34,062	32,516
			VIET NAM	13,495	15,866
			INDIA	15,940	4,306
			UNITED ARAB EMIRATES	27	206
			UNITED STATES	3,999	4,650
3403111900	Oth liquid preprtion for the treatment textile or oth materials, cont petroleum	59771		374	1,536 *
			CHINA	371	1,525
			THAILAND	3	11
3403119000	Oth prepar for the treatment of textile materials,oth than liquid,cont petroleum	59771		93,683	175,695 *
			JAPAN	498	3,209
			KOREA, REPUBLIC OF	22	4
			CHINA	37,117	57,306
			THAILAND	14,888	20,489
			SINGAPORE	18,735	55,072
			MADAGASCAR	59	30
			AUSTRALIA	1,598	4,775
			EAST TIMOR	32	14
			UNITED STATES	20,687	34,770
			NETHERLANDS	47	26
3403191100	Liquid oil for aircraft engine cont. petroils/oils obtain. bituminous mineral	59772		116	57 *
			MALAYSIA	116	57
3403191200	Other liquid prep content silicone oil, cont petrole oils,or bituminous mineral	59772		58	5 *
			IRAN (ISLAMIC REPUBLIC OF)	58	5
3403191900	Other liquid for other purposes cont petrol oil or bituminous mineral oils	59772		58,968	86,099 *
			SINGAPORE	2,132	1,299
			MALAYSIA	3,963	2,077
			YEMEN	52,873	82,723
3403199000	Oth lubricating prep cont petroleum oil	59772		1,117,239	1,536,411 *
			JAPAN	69	370
			CHINA	17,400	24,360
			THAILAND	40,320	51,931
			SINGAPORE	8,457	32,514
			PHILIPPINES	550,191	597,180
			MALAYSIA	323,505	531,784
			JORDAN	27,153	35,585
			LEBANON	14,475	28,053
			YEMEN	31,440	63,310
			SOUTH AFRICA	13	360
			MAURITIUS	12,112	23,140
			AUSTRALIA	80,211	127,574
			FIJI	11,893	20,250
3403911100	Liquid prep cont silicone oil-for treat of textile,or oth matt,not cont petrol	59773		12,922	42,956 *
			THAILAND	1,602	4,404
			MALAYSIA	3,520	9,926
			URUGUAY	7,800	28,626
3403919000	Liquid preparat for treatment of textil or the materials, not cont petroleum oil	59773		367,907	691,684 *
			KOREA, REPUBLIC OF	13,799	32,086
			CHINA	180,848	270,078
			THAILAND	60,044	122,026
			SINGAPORE	24,830	67,225
			MALAYSIA	1,876	6,504
			CAMBODIA	14	150
			BANGLADESH	61,962	132,448
			SRI LANKA	4,085	8,135
			NEW ZEALAND	135	214
			AUSTRIA	32	1,200
			ITALY	6,922	17,937
			SPAIN	13,360	33,681
3403991900	Other liquid for other purpose not cont petroleum oil or bituminous mineral oils	59774		1,858	31,640 *
			JAPAN	1,457	5,856
			CHINA	400	25,758
			MALAYSIA	1	26
3403999000	Preparat for treat of textile,leather oth mater,not cont petrol oil,not liquid	59774		1,007,058	1,307,085 *
			JAPAN	540	67,727
			HONG KONG	2,496	9,984
			KOREA, REPUBLIC OF	2,382	13,055
			TAIWAN	40,046	69,141
			CHINA	406,361	417,130
			THAILAND	506,755	558,896
			SINGAPORE	10,577	31,472

TABLE 5 : EXPORT BY COMMODITY AND COUNTRY OF DESTINATION  
JANUARY - DECEMBER 2009

HS	COMMODITY DESCRIPTION	SITC	COUNTRY OF DESTINATION	NET WEIGHT (KG)	FOB VALUE (US \$)
			PHILIPPINES	256	769
			MALAYSIA	1,574	1,840
			VIET NAM	19,721	91,005
			INDIA	912	4,542
			UNITED ARAB EMIRATES	5,000	6,250
			QATAR	122	2,140
			CONGO	10,110	32,354
			SOUTH AFRICA	12	11
			AUSTRALIA	160	723
			UNITED STATES	9	35
			NETHERLANDS	3	4
			GERMANY, FED. REP. OF	22	7
3404200000	Artificial waxes & prepared waxes,of poly(oxyethylene) (polyethylene glycol)	59835		1,886	11,565 *
			JAPAN	1	16
			TAIWAN	1,100	7,775
			SINGAPORE	714	3,439
			PHILIPPINES	21	35
			MALAYSIA	50	300
3404900000	Oth artificial waxes & prepared waxes.	59839		20,309,566	26,141,758 *
			JAPAN	6,369	11,232
			KOREA, REPUBLIC OF	2,371,870	3,213,603
			TAIWAN	5,455,996	7,284,009
			CHINA	9,630,733	12,669,125
			THAILAND	18,874	36,837
			SINGAPORE	16,361	55,854
			PHILIPPINES	16,994	45,594
			MALAYSIA	295,975	425,101
			BRUNEI DARUSSALAM	9,871	39,883
			VIET NAM	3,115	7,664
			INDIA	9,000	25,162
			BANGLADESH	83,744	183,492
			IRAN (ISLAMIC REPUBLIC OF)	346,000	478,138
			TUNISIA	17,000	14,469
			TOGO	35,000	30,100
			GHANA	35,000	30,100
			GUINEA	35,000	35,000
			AUSTRALIA	52,000	52,576
			NEW ZEALAND	1,500	1,128
			UNITED STATES	126,277	193,979
			MEXICO	200	1,110
			NETHERLANDS	135,999	110,414
			FRANCE	394,990	332,132
			GERMANY, FED. REP. OF	46,999	40,737
			ITALY	4,200	3,336
			PORTUGAL	102,499	88,707
			POLAND	511,000	399,595
			LATVIA	17,000	11,594
			ESTONIA	462,000	263,721
			SLOVENIA	68,000	57,366
3405100000	Polishes, creams & similar preparat for wear or leather	55431		1,428,037	7,721,698 *
			JAPAN	26,710	171,560
			HONG KONG	16,212	49,891
			TAIWAN	26,654	135,988
			CHINA	3,702	7,045
			THAILAND	132,714	658,175
			SINGAPORE	63,439	249,721
			PHILIPPINES	74,008	457,745
			MALAYSIA	53,208	277,191
			BRUNEI DARUSSALAM	417	1,642
			VIET NAM	42,302	215,763
			MALDIVES	130	507
			KENYA	11,450	54,637
			SOUTH AFRICA	27,948	145,520
			AUSTRALIA	112,768	570,143
			SOLOMON ISLANDS	5,730	11,755
			EAST TIMOR	3,800	2,103
			UNITED KINGDOM	130,631	728,131
			FRANCE	158,334	877,573
			GERMANY, FED. REP. OF	100,545	586,355
			BELGIUM	9,541	51,342
			ITALY	21,521	128,794
			SPAIN	111,205	701,195

TABLE 5 : EXPORT BY COMMODITY AND COUNTRY OF DESTINATION  
JANUARY - DECEMBER 2009

HS	COMMODITY DESCRIPTION	SITC	COUNTRY OF DESTINATION	NET WEIGHT (KG)	FOB VALUE (US \$)
			PORTUGAL	125	85
			HUNGARY	49,211	275,229
			POLAND	96,195	527,684
			RUSSIA FEDERATION	149,537	835,924
3405200000	Polishes,creams & similar prep for the maintenance of wooden furniture	55432		7,457	20,966 *
			THAILAND	979	4,584
			SINGAPORE	1,774	5,990
			MALAYSIA	229	522
			BRUNEI DARUSSALAM	62	272
			UNITED ARAB EMIRATES	3,443	7,310
			TANZANIA, UNITED REPUBLIC OF	12	23
			NEW CALEDONIA	358	311
			NETHERLANDS	237	1,363
			SPAIN	3	6
			DEMOCRATIC REPUBLIC OF THE CONGO	360	585
3405300000	Polishes & similar prep for coachwork, other than metal polishes	55433		38,164	105,230 *
			CHINA	1	3
			SINGAPORE	4,257	14,325
			BRUNEI DARUSSALAM	5,064	15,620
			UNITED ARAB EMIRATES	28,777	75,252
			EAST TIMOR	65	30
3405401000	Abrasive lapping & honing,in the form of flour,scouring pastes & powder	55434		49,155	36,924 *
			THAILAND	4	653
			SINGAPORE	28,937	23,936
			MALAYSIA	19,745	10,705
			INDIA	54	310
			AUSTRALIA	415	1,320
3405409000	Oth scouring pastes & powders & other scouring preparations	55434		548,831	887,367 *
			JAPAN	16	77
			HONG KONG	1,426	7,670
			TAIWAN	419	1,245
			SINGAPORE	9,231	25,769
			MALAYSIA	4,858	12,885
			BRUNEI DARUSSALAM	2,066	5,505
			MALDIVES	707	1,905
			SAUDI ARABIA	367,487	648,305
			LEBANON	250	746
			YEMEN	108	68
			UNITED ARAB EMIRATES	120,493	67,986
			SUDAN	7,774	27,825
			KENYA	21,148	33,568
			BENIN	1,445	7,230
			GAMBIA	925	2,116
			SEYCHELLES	787	2,086
			MAURITIUS	216	1,955
			FJI	109	657
			EAST TIMOR	694	2,019
			BELGIUM	8,672	37,750
3405901000	Metal polishers	55435		22,668	70,973 *
			SINGAPORE	5,588	17,610
			MALAYSIA	1,841	17,184
			VIET NAM	7,158	8,416
			INDIA	3,963	18,379
			MOROCCO	4,118	9,384
3405909000	Oth polishes & cream, for footwear, furniture, floors	55435		195,188	322,020 *
			HONG KONG	29,228	33,590
			KOREA, REPUBLIC OF	18,361	41,961
			TAIWAN	37,050	62,400
			CHINA	1,616	8,309
			THAILAND	85,833	137,476
			SINGAPORE	3,071	3,697
			MALAYSIA	14,401	13,422
			INDIA	1,044	8,055
			PAKISTAN	1,412	1,548
			BANGLADESH	1,546	1,560
			AUSTRALIA	8	62
			EAST TIMOR	689	320
			GERMANY, FED. REP. OF	6	486
			ITALY	923	9,134
3406000000	Candles, tapers & the like.	89931		2,422,787	3,760,593 *
			JAPAN	48,418	118,169
			HONG KONG	260	2,460

TABLE 5 : EXPORT BY COMMODITY AND COUNTRY OF DESTINATION  
JANUARY - DECEMBER 2009

HS	COMMODITY DESCRIPTION	SITC	COUNTRY OF DESTINATION	NET WEIGHT (KG)	FOB VALUE (US \$)
			KOREA, REPUBLIC OF	2,160	2,828
			TAIWAN	729	4,621
			CHINA	8,557	15,063
			PAPUA NEW GUINEA	106,250	157,252
			THAILAND	27,735	49,032
			SINGAPORE	12,730	58,706
			PHILIPPINES	7,528	8,241
			MALAYSIA	15,205	7,658
			BRUNEI DARUSSALAM	1,393	2,082
			MALDIVES	14,545	28,725
			INDIA	1,488	2,745
			PAKISTAN	13,600	19,108
			LEBANON	30,144	53,437
			YEMEN	13,259	17,173
			OMAN	3,034	14,229
			TURKEY	124	305
			UNITED ARAB EMIRATES	2	2
			QATAR	212	1,032
			BAHRAIN	83,300	82,964
			CYPRUS	30	216
			MADAGASCAR	130	302
			REUNION	1,083	1,984
			MOZAMBIQUE	9	19
			ANGOLA	30	29
			NIGERIA	68,250	78,897
			GABON	15,012	7,525
			COTE D'IVOIRE	29	45
			SENEGAL	30	66
			SEYCHELLES	398	456
			SAO TOME AND PRINCIPE	4,889	9,510
			SOUTH AFRICA	1,471	2,459
			MAURITIUS	756	2,591
			VIRGIN ISLANDS (BRITISH)	278	4,273
			AUSTRALIA	36,949	79,058
			NEW ZEALAND	612,908	664,955
			GUAM	23	1,113
			PALAU	123	2,447
			NEW CALEDONIA	709	888
			VANUATU	334	1,229
			FIJI	152	420
			SAMOA	1,179	3,014
			TONGA	4,146	5,035
			EAST TIMOR	716,856	694,552
			UNITED STATES	149,291	443,154
			CANADA	480	890
			MEXICO	684	1,214
			GUATEMALA	487	2,109
			BRAZIL	1	2
			URUGUAY	15	50
			BAHAMAS	1,190	1,920
			PUERTO RICO	13	78
			BELIZE	89	170
			DOMINICAN REPUBLIC	252	401
			COSTA RICA	4,984	4,049
			ANTIGUA AND BARBUDA	28	100
			FRENCH GUIANA	932	356
			FRENCH POLYNESIA	73	193
			GRENADA	21	87
			MARTINIQUE	649	1,078
			NETHERLANDS ANTILLES	27	164
			SAINT LUCIA	67	555
			GUADELOUPE	356	677
			SAINT KITTS AND NEVIS	13	20
			UNITED KINGDOM	14,402	83,109
			NETHERLANDS	36,178	107,929
			FRANCE	58,829	127,923
			GERMANY, FED. REP. OF	218,868	572,177
			AUSTRIA	2	5
			BELGIUM	1,806	9,363
			SWITZERLAND	1,104	8,937
			DENMARK	8,133	23,571
			NORWAY	2,832	9,103



TABLE 5 : EXPORT BY COMMODITY AND COUNTRY OF DESTINATION  
JANUARY - DECEMBER 2009

HS	COMMODITY DESCRIPTION	SITC	COUNTRY OF DESTINATION	NET WEIGHT (KG)	FOB VALUE (US \$)
			SWEDEN	480	769
			IRELAND	1	8
			ITALY	1,658	3,797
			SPAIN	2,607	8,328
			PORTUGAL	14,474	48,942
			GREECE	25,782	43,259
			HUNGARY	232	822
			POLAND	45	234
			BULGARIA	16,259	42,725
			MALTA	5	74
			SLOVENIA	1,568	2,260
			RUSSIA FEDERATION	1,423	3,076
3407001000	Modelling pastes, incl those put up for childrens amusement	59895		95	77 *
			JAPAN	7	9
			EAST TIMOR	88	68
3407002000	Prep known as "dental wax", in sets, in packings,retail sale or in plates	59895		23,939	79,977 *
			EGYPT	2,998	16,595
			LIBYAN ARAB JAMAHIRIYA	20,460	60,948
			EAST TIMOR	481	2,434
3407003000	Other preparations for use in dentistry, with a basis of plaster (of calcined	59895		156	6,158 *
			KOREA, REPUBLIC OF	156	6,158
3501100000	Casein	59221		2,738,542	915,544 *
			KOREA, REPUBLIC OF	2,735,708	899,105
			INDIA	834	5,816
			PAKISTAN	2,000	10,623
3501902000	Casein glues	59222		1	2 *
			NEW CALEDONIA	1	2
3502200000	Milk albumin,incl concentrates of >= 2 whey proteins	59223		19,940	159,520 *
			SINGAPORE	19,940	159,520
3503001000	Glues of animal origin	59224		28,649	135,125 *
			HONG KONG	26	2,000
			TAIWAN	1,067	42,131
			CHINA	3,000	5,970
			THAILAND	627	8,713
			SINGAPORE	12,385	32,313
			MALAYSIA	326	800
			VIET NAM	1	2
			AUSTRALIA	245	9,757
			TONGA	70	676
			EAST TIMOR	10,634	11,640
			UNITED STATES	19	2,047
			CANADA	29	2,600
			UNITED KINGDOM	1	74
			GERMANY, FED. REP. OF	111	11,950
			FINLAND	75	4,400
			ITALY	21	35
			PORTUGAL	12	17
3503009000	Oth gelatin derivatives,isinglass,other glue of animal origin,excl casein glues	59224		12,513	46,496 *
			TAIWAN	2,178	18,770
			SINGAPORE	2,055	3,542
			PHILIPPINES	8,280	24,184
3504000000	Peptones and their derivatives, other protein substances and their	59225		2,708	13,744 *
			PHILIPPINES	2,200	13,310
			NEW ZEALAND	508	434
3505101000	Dextrins, soluble or roasted starches	59226		35,752	29,432 *
			VIET NAM	20,000	16,400
			EAST TIMOR	77	13
			NETHERLANDS	15,675	13,019
3505109000	Oth dextrins & oth modified starches	59226		11,781,303	7,175,560 *
			JAPAN	7,718,742	4,726,816
			KOREA, REPUBLIC OF	148,750	101,649
			TAIWAN	186,033	149,436
			CHINA	564,600	299,560
			THAILAND	82,028	97,453
			SINGAPORE	35,990	49,500
			PHILIPPINES	97,222	59,728
			MALAYSIA	160,314	99,388
			VIET NAM	2,020	7,127
			INDIA	1,950,600	1,126,159
			SRI LANKA	3,500	4,025
			IRAN (ISLAMIC REPUBLIC OF)	52,505	40,258
			TURKEY	552,499	276,881

TABLE 5 : EXPORT BY COMMODITY AND COUNTRY OF DESTINATION  
JANUARY - DECEMBER 2009

HS	COMMODITY DESCRIPTION	SITC	COUNTRY OF DESTINATION	NET WEIGHT (KG)	FOB VALUE (US \$)
3505200000	Glues based on starches/dextrins	59227	NEW ZEALAND	35,500	21,550
			MEXICO	16,000	23,280
			NETHERLANDS	175,000	92,750
			JAPAN	429	389
			HONG KONG	2,648	4
			TAIWAN	18,500	3,200
			CHINA	196,471	81,291
			THAILAND	30,200	28,384
			SINGAPORE	3,367	10,501
			MALAYSIA	22,781	22,127
			VIET NAM	19,700	3,490
			INDIA	3,300	21,456
			BANGLADESH	4,812	20,209
			NEW CALEDONIA	2	2
			FIJI	58	432
			EAST TIMOR	71,275	58,148
			UNITED STATES	3,570	2,454
GERMANY, FED. REP. OF	31	34			
PORTUGAL	276	922			
3506100000	Prods suitable for use as glues/adhesive for ret sale as glues/adhesives < 1 kg	59229		2,107,774	10,975,246 *
			JAPAN	75,139	173,952
			HONG KONG	144	654
			KOREA, REPUBLIC OF	3,321	15,541
			TAIWAN	236	3,030
			CHINA	10,216	39,541
			THAILAND	639,033	2,674,638
			SINGAPORE	568,371	3,333,283
			PHILIPPINES	3	35
			MALAYSIA	3,220	16,129
			BRUNEI DARUSSALAM	833	5,386
			NEPAL	10,138	66,725
			VIET NAM	31,322	123,880
			MALDIVES	3,311	21,456
			INDIA	19,853	129,605
			BANGLADESH	19,148	124,561
			SRI LANKA	39,600	257,470
			IRAN (ISLAMIC REPUBLIC OF)	442	3,903
			SAUDI ARABIA	76,353	457,505
			ISRAEL	217	1,636
			KUWAIT	9,889	60,780
			JORDAN	23,901	132,763
			LEBANON	74,330	463,104
			YEMEN	825	4,997
			SYRIA ARAB REPUBLIC	53,584	428,167
			UNITED ARAB EMIRATES	112,197	631,698
			QATAR	63	751
			BAHRAIN	5,504	35,788
			EGYPT	37,831	349,329
			LIBYAN ARAB JAMAHIRIYA	59,655	308,105
			ALGERIA	55,685	273,611
			MADAGASCAR	3,640	21,530
			CAMEROON	2,665	15,815
			NIGERIA	10,400	61,516
			COTE D'IVOIRE	11,890	58,686
			BENIN	48	516
			UGANDA	43,601	286,632
			SOUTH AFRICA	1,668	9,307
			MAURITIUS	2,275	3,550
			AUSTRALIA	19,843	59,539
			NEW ZEALAND	113	860
			TOKELAU	176	154
			EAST TIMOR	25,982	15,194
			UNITED STATES	831	13,034
			COLOMBIA	26	770
			NETHERLANDS	113	2,518
			FRANCE	1	1
			GERMANY, FED. REP. OF	46	1,350
			SWEDEN	1,130	6,502
			ITALY	1,705	7,241
			PORTUGAL	19	41
			KAZAKHSTAN	3,757	18,558

TABLE 5 : EXPORT BY COMMODITY AND COUNTRY OF DESTINATION  
JANUARY - DECEMBER 2009

HS	COMMODITY DESCRIPTION	SITC	COUNTRY OF DESTINATION	NET WEIGHT (KG)	FOB VALUE (US \$)
			UKRAINE	10,215	58,356
			GEORGIA	4,833	24,056
			CZECH REPUBLIC	7,639	48,463
			RUSSIA FEDERATION	20,794	123,034
3506910000	Adhesives based on polymers of heading 39.01 to 39.13 or on rubber	59229		9,485,843	11,629,338 *
			JAPAN	64,089	94,819
			HONG KONG	776	2,531
			KOREA, REPUBLIC OF	1,976,508	2,629,458
			TAIWAN	4,120	10,225
			CHINA	16,222	45,708
			PAPUA NEW GUINEA	300	885
			THAILAND	114,683	296,284
			SINGAPORE	690,451	1,132,795
			PHILIPPINES	152,654	345,430
			MALAYSIA	5,036,639	4,802,841
			MYANMAR (FORM. BURMA)	345	2,821
			VIET NAM	263,747	613,738
			INDIA	565,125	582,980
			PAKISTAN	350,963	552,343
			BANGLADESH	6,225	17,282
			SRI LANKA	34,511	82,373
			SAUDI ARABIA	960	4,142
			AUSTRALIA	87,252	261,801
			NEW ZEALAND	5,664	15,804
			EAST TIMOR	1,593	725
			UNITED STATES	113,014	134,336
			BRAZIL	1	9
			FRANCE	1	8
3506990000	Oth prepared glues & oth prepared adhesives, nes	59229		914,232	1,481,107 *
			JAPAN	369	2,444
			HONG KONG	114,668	105,235
			KOREA, REPUBLIC OF	20	2,421
			TAIWAN	2,465	14,941
			CHINA	997	5,009
			THAILAND	9,716	39,954
			SINGAPORE	99,331	187,090
			PHILIPPINES	469,078	582,272
			MALAYSIA	17,029	33,812
			CAMBODIA	1,148	5,652
			BRUNEI DARUSSALAM	1,498	2,503
			VIET NAM	98,498	136,632
			MALDIVES	5,193	8,178
			INDIA	11,241	61,702
			PAKISTAN	15,250	27,450
			SRI LANKA	6,323	15,720
			IRAN (ISLAMIC REPUBLIC OF)	2	10
			SAUDI ARABIA	25,216	64,579
			UNITED ARAB EMIRATES	52	487
			QATAR	736	3,535
			EGYPT	4	7
			LIBYAN ARAB JAMAHIRIYA	4,307	24,047
			ANGOLA	26	323
			NIGERIA	10,908	40,273
			SOUTH AFRICA	14,588	33,703
			AUSTRALIA	2,387	6,804
			NEW CALEDONIA	2	5
			VANUATU	38	56
			FIJI	330	2,915
			EAST TIMOR	3	12
			UNITED STATES	392	16,167
			CANADA	1	3
			ARGENTINA	1	12
			COLOMBIA	297	1,688
			UNITED KINGDOM	927	52,180
			FRANCE	1	2
			GERMANY, FED. REP. OF	582	2,547
			DENMARK	5	28
			ITALY	576	546
			SPAIN	1	75
			PORTUGAL	26	88
3507900000	Oth enzymes; prepared enzymes nes or include	51691		593,179	861,460 *
			KOREA, REPUBLIC OF	84	2,280

TABLE 5 : EXPORT BY COMMODITY AND COUNTRY OF DESTINATION  
JANUARY - DECEMBER 2009

HS	COMMODITY DESCRIPTION	SITC	COUNTRY OF DESTINATION	NET WEIGHT (KG)	FOB VALUE (US \$)
			CHINA	11,350	54,724
			THAILAND	6,340	40,230
			SINGAPORE	321	10,001
			MALAYSIA	1,000	9,518
			NIGERIA	573,958	744,670
			AUSTRALIA	1	4
			EAST TIMOR	125	33
3601000000	Propellent powders	59311		15	30 *
			GUADELOUPE	15	30
3602000000	Prepared explosive, oth than propellent powders	59312		25,565	1,171,545 *
			SINGAPORE	20,400	810,750
			MYANMAR (FORM. BURMA)	2,679	209,465
			VIET NAM	632	56,335
			IRAQ	1,854	94,995
3603009000	Oth safety fuses, detonat fuses, percusion detonat caps,igniters,electric dtnt	59320		1,067	75,697 *
			JAPAN	7	183
			SINGAPORE	584	38,695
			MYANMAR (FORM. BURMA)	315	23,083
			VIET NAM	143	12,800
			IRAQ	18	936
3604901000	Distress signal equipment	59333		206,435	165,855 *
			JAPAN	111,943	88,432
			UNITED STATES	94,492	77,423
3604909000	Oth signalling flares, rain rocket, for signal & oth pyrotechnic articles	59333		700	3,569 *
			JAPAN	542	393
			SINGAPORE	8	20
			AUSTRALIA	150	3,156
3605000000	Matches,oth than pyrotechnic article of 36.04, in pack of >= 100 matches	89932		9,018,144	10,193,445 *
			TAIWAN	32,939	38,724
			PAPUA NEW GUINEA	57,330	64,980
			THAILAND	105,797	120,777
			SINGAPORE	19,512	33,718
			CAMBODIA	148,500	168,750
			TURKEY	1,188,110	1,426,810
			UNITED ARAB EMIRATES	76,440	87,528
			ERITREA	232,200	270,900
			MOZAMBIQUE	228,648	247,652
			EQUATORIAL GUINEA	6,080	8,313
			GHANA	1,451,124	1,668,940
			GUINEA	97,267	106,306
			ANGOLA	1,438,391	1,556,035
			CONGO	66,612	83,730
			NIGERIA	2,794,501	3,072,371
			SIERRA LEONE	14,881	20,125
			COTE D'IVOIRE	38,220	42,000
			MAURITANIA	17,366	28,522
			BENIN	462,870	499,410
			SEYCHELLES	7,651	8,686
			SAO TOME AND PRINCIPE	6,080	8,313
			AUSTRALIA	41,469	50,560
			NEW ZEALAND	8,850	9,750
			NEW CALEDONIA	8,470	9,625
			TONGA	14,494	19,144
			EAST TIMOR	10,212	8,019
			CHILE	131,593	169,410
			PERU	54,750	69,000
			HAITI	171,990	189,000
			CAPE VERDE	85,797	106,347
3606909000	Oth articles of combustible material as specified note 2 to this chapter.	89939		5,600	19,110 *
			SINGAPORE	2,226	16,270
			MALAYSIA	3,374	2,840
3701300000	Oth plates & film, with any side>255 mm specially for printing industri	88220		4,998	80,525 *
			JAPAN	4	1,045
			HONG KONG	24	361
			MALAYSIA	1,512	14,926
			EAST TIMOR	174	70
			UNITED STATES	3,248	64,118
			BELGIUM	36	5
3701990000	Oth plats &film photogrhap(polychrome) specially manuf for printing indust	88220		639	5,341 *
			JAPAN	93	500
			HONG KONG	1	10
			TAIWAN	50	250

TABLE 5 : EXPORT BY COMMODITY AND COUNTRY OF DESTINATION  
JANUARY - DECEMBER 2009

HS	COMMODITY DESCRIPTION	SITC	COUNTRY OF DESTINATION	NET WEIGHT (KG)	FOB VALUE (US \$)
			SINGAPORE	301	404
			MALAYSIA	64	64
			TURKEY	100	50
			UNITED ARAB EMIRATES	14	3,900
			AUSTRALIA	11	65
			UNITED STATES	5	98
3702310000	Oth film,without perforat,of width not exceed 105 mm for photograp(polychrome)	88230	JAPAN	2,051	283,426 *
			SINGAPORE	1	2
			SINGAPORE	2,045	283,420
			EAST TIMOR	5	4
3702329000	Oth film with silver halide emulsi, of a width < 105 mm	88230	KOREA, REPUBLIC OF	161	604 *
			TAIWAN	23	100
			TAIWAN	88	432
			ITALY	50	72
3702399000	Oth film without perforations of a width < 105 mm	88230	PHILIPPINES	123,400	88,390 *
3702419000	Film for use oth than in medical,surgical,dental or veterinary sciences	88230	PHILIPPINES	123,400	88,390 *
			HONG KONG	3,491	15,963 *
			HONG KONG	3,395	14,962
			VIET NAM	96	1,001
3702439000	Oth film of width > 610 mm & length < 120 m	88230	VIET NAM	224	4,491 *
			MALAYSIA	201	4,441
			PORTUGAL	23	50
3702549000	Oth film for color photo16mm<width<35mm, length<30m, oth than for slides	88230	INDIA	1,231	47,354 *
			INDIA	200	100
			AUSTRALIA	446	18,133
			UNITED STATES	585	29,121
3702552000	Film for color photo 16mm< width<35mm, length<30m, for cinematography	88230	UNITED STATES	343	47 *
			JAPAN	301	17
			SINGAPORE	42	30
3702559000	Oth film 16mm< width<35mm, length> 30m for color photography	88230	SINGAPORE	324	2,541 *
			JAPAN	4	141
			TAIWAN	320	2,400
3702914000	Infra red transparent film oth than color photog width < 16mm	88230	TAIWAN	4	724 *
3702939000	Oth film oth than for color photo 16mm< width<35mm, length<30m	88230	GERMANY, FED. REP. OF	4	724
3702956000	Film oth than for color photo width > 35 mm prepared for medical service	88230	GERMANY, FED. REP. OF	3	50 *
3702959000	Oth film oth than for color photography	88230	TAIWAN	3	50
			TAIWAN	367	447 *
			TAIWAN	367	447
			TAIWAN	603	16,181 *
			SINGAPORE	109	1,013
3703900000	Oth photograph paper, paperboard & text sensitised, unexposed.	88240	UNITED KINGDOM	494	15,168
			UNITED KINGDOM	8,598	723,959 *
			JAPAN	236	284
			SINGAPORE	1,812	60,831
			PHILIPPINES	37	100
			UNITED STATES	6,513	662,744
3704009000	Oth photograph plates,film,paper,paperboard & textiles,expos but not developed	88250	UNITED STATES	1,565	16,581 *
			JAPAN	1,456	14,330
			SINGAPORE	83	2,122
			MALAYSIA	2	12
			UNITED ARAB EMIRATES	1	2
			GERMANY, FED. REP. OF	22	100
			ITALY	1	15
3705901000	Photograph plates & film, exposed & developed,for x-ray	88260	ITALY	39	5,790 *
			PAPUA NEW GUINEA	29	5,775
			SINGAPORE	10	15
3705909000	Oth photograph plates & film,expos & developed,oth than cinematographic film	88260	SINGAPORE	391	3,755 *
			JAPAN	1	2
			SINGAPORE	155	3,215
			MALAYSIA	3	14
			INDIA	50	15
			TURKEY	172	402
			UNITED ARAB EMIRATES	2	20
			AUSTRALIA	1	5
			NETHERLANDS	5	51
			GERMANY, FED. REP. OF	2	31
3706101000	Newsreels,travelogues,technical & scientific film exposed&developed,width>=35mm	88310	GERMANY, FED. REP. OF	43	1,467 *
3706109000	Oth cinematograph film, expos & developed of a width >= 35 mm	88310	PHILIPPINES	43	1,467
			PHILIPPINES	343	660 *
			SINGAPORE	54	155
			MALAYSIA	50	50
			VIET NAM	25	25

TABLE 5 : EXPORT BY COMMODITY AND COUNTRY OF DESTINATION  
JANUARY - DECEMBER 2009

HS	COMMODITY DESCRIPTION	SITC	COUNTRY OF DESTINATION	NET WEIGHT (KG)	FOB VALUE (US \$)
			CANADA	20	25
			UNITED KINGDOM	127	140
			GERMANY, FED. REP. OF	17	215
			NORWAY	50	50
3706909000	Oth cinematgrphic film,expos & develop with or not incorporating soundtrack	88390		330	1,650 *
			THAILAND	156	1,200
			PHILIPPINES	46	300
			UNITED STATES	50	50
			NETHERLANDS	28	50
			FRANCE	50	50
3707100000	Sensitising emulsion,for photo use (oth than varnishes, glues, adhesives),retail	88210		553	832 *
			MALAYSIA	553	832
3707909000	Oth chemical prep for photographic uses, put in measur portions, ready for use	88210		45,566	422,443 *
			JAPAN	2	10
			THAILAND	207	400
			SINGAPORE	2,186	23,657
			MALAYSIA	3	5
			INDIA	9,331	79,800
			PAKISTAN	2,000	6,000
			UNITED ARAB EMIRATES	5,854	48,320
			EGYPT	9,703	99,868
			NIGERIA	16,279	164,364
			AUSTRALIA	1	19
3801100000	Artificial graphit,in the form of paste blocks,plates or oth semimanufacts	59861		110,196	194,465 *
			KOREA, REPUBLIC OF	13,206	3,823
			SINGAPORE	2,253	9,674
			MALAYSIA	19,556	37,391
			UNITED ARAB EMIRATES	34,408	46,847
			QATAR	5,300	24,994
			EGYPT	23,198	51,753
			AUSTRALIA	9,372	17,621
			COLOMBIA	2,903	2,362
3801200000	Colloidal/semi-colloidal graphite, in pastes,blocks,plates or oth semimanufac	59861		92,860	5,607 *
			HONG KONG	92,580	4,301
			SINGAPORE	280	1,306
3801900000	Oth artificial graphit;colloidal or semi graphite,pastes, blocks or plates	59861		102,040	1,282,325 *
			JAPAN	30	148,373
			TAIWAN	3	14,746
			CHINA	5	4,840
			THAILAND	158	801,504
			SINGAPORE	46,506	208,310
			PORTUGAL	1	2,387
			KAZAKHSTAN	14,514	11,809
			RUSSIA FEDERATION	40,823	90,356
3802100000	Activated carbon, including spent animal black	59864		22,740,624	23,226,353 *
			JAPAN	2,501,055	4,563,981
			HONG KONG	23,340	5,835
			KOREA, REPUBLIC OF	1,612,684	1,212,465
			TAIWAN	1,123,825	850,643
			CHINA	839,138	792,108
			PAPUA NEW GUINEA	220,000	196,530
			SINGAPORE	1,275,376	828,259
			PHILIPPINES	67,050	114,990
			MALAYSIA	104,000	104,500
			VIET NAM	206,000	406,264
			INDIA	60,000	54,320
			SRI LANKA	481,190	314,616
			SAUDI ARABIA	88,980	51,496
			ISRAEL	10,000	9,300
			KUWAIT	18,536	9,268
			JORDAN	12,738	7,643
			LEBANON	74,150	49,454
			OMAN	19,200	4,800
			TURKEY	87,000	29,472
			UNITED ARAB EMIRATES	39,000	14,000
			EGYPT	11,000	15,028
			SOUTH AFRICA	1,353,900	1,214,156
			AUSTRALIA	493,592	466,833
			UNITED STATES	7,249,200	6,342,669
			CANADA	198,000	171,354
			VENEZUELA	27,500	25,575
			BRAZIL	396,000	633,600

TABLE 5 : EXPORT BY COMMODITY AND COUNTRY OF DESTINATION  
JANUARY - DECEMBER 2009

HS	COMMODITY DESCRIPTION	SITC	COUNTRY OF DESTINATION	NET WEIGHT (KG)	FOB VALUE (US \$)
			PERU	186,460	236,434
			DOMINICAN REPUBLIC	20,000	24,500
			UNITED KINGDOM	310,110	393,630
			NETHERLANDS	1,778,400	2,173,774
			FRANCE	267,706	280,160
			GERMANY, FED. REP. OF	745,300	712,843
			BELGIUM	447,756	567,177
			SWEDEN	54,200	65,320
			ITALY	229,500	216,941
			SPAIN	20,000	25,300
			GEORGIA	52,000	13,000
			RUSSIA FEDERATION	36,738	28,115
3802901000	Activated bauxite, including spent animal black	59865		780,000	251,100 *
3802902000	Activated clays & activated earth, incl spent animal black	59865	MALAYSIA	780,000	251,100 *
			JAPAN	1,743,799	714,538
			HONG KONG	1,698,750	240,550
			KOREA, REPUBLIC OF	1,527,000	558,959
			TAIWAN	4,403,400	1,334,414
			CHINA	380,864	217,443
			PAPUA NEW GUINEA	434,500	139,093
			THAILAND	15,055,060	3,411,978
			SINGAPORE	5,087,560	1,033,280
			PHILIPPINES	12,676,152	4,192,516
			MALAYSIA	3,203,000	600,882
			MYANMAR (FORM. BURMA)	500,000	76,900
			NEPAL	20,000	6,272
			VIET NAM	4,170,225	800,171
			INDIA	1,220,000	388,177
			PAKISTAN	90,000	32,080
			BANGLADESH	7,609,000	1,941,191
			SRI LANKA	242,000	66,583
			IRAN (ISLAMIC REPUBLIC OF)	2,446,725	746,479
			YEMEN	22,000	1,540
			TURKEY	1,011,832	367,044
			EGYPT	1,035,500	308,604
			NIGERIA	198,000	26,730
			COTE D'IVOIRE	2,255,000	580,859
			SOUTH AFRICA	115,000	77,972
			AUSTRALIA	4,881,450	1,866,048
			NEW ZEALAND	333,100	96,884
			FJI	20,000	8,000
			BRAZIL	41,000	13,981
			UNITED KINGDOM	22,000	2,200
			GERMANY, FED. REP. OF	80,000	47,692
			ITALY	60	6
3802909000	Oth activat natural mineral prod,animal black include spent animal black	59865		2,249,373	1,274,189 *
			KOREA, REPUBLIC OF	43,096	13,840
			TAIWAN	611,994	104,066
			CHINA	498	1,598
			THAILAND	72,000	5,760
			SINGAPORE	44,081	3,320
			MALAYSIA	312,152	15,507
			BRUNEI DARUSSALAM	12,510	4,879
			PAKISTAN	24,000	1,560
			BANGLADESH	138,000	10,600
			AUSTRALIA	68,960	28,403
			NEW ZEALAND	7,258	2,468
			UNITED STATES	142,000	160,840
			UNITED KINGDOM	34,224	18,200
			NETHERLANDS	20,000	13,800
			FRANCE	462,000	577,560
			BELGIUM	10,000	6,900
			ITALY	246,600	304,888
3803000000	Tall oil, whether or not refined.	59811		55,779	99,080 *
			THAILAND	19,978	35,895
			SINGAPORE	35,524	63,116
			EAST TIMOR	277	69
3804009000	Oth residual lyes from woodpulp with or not concentrat,desugar or chemical treat	59812		14,605	23,317 *
			JAPAN	105	63
			EGYPT	1,430	4,785
			EAST TIMOR	12,425	13,407

TABLE 5 : EXPORT BY COMMODITY AND COUNTRY OF DESTINATION  
JANUARY - DECEMBER 2009

HS	COMMODITY DESCRIPTION	SITC	COUNTRY OF DESTINATION	NET WEIGHT (KG)	FOB VALUE (US \$)
			UNITED STATES	97	273
			GERMANY, FED. REP. OF	532	4,732
			PORTUGAL	16	57
3805100000	Gum, wood or sulphate turpentine oils	59813		7,109,576	9,504,630 *
			HONG KONG	13,600	22,440
			TAIWAN	42,000	54,600
			PHILIPPINES	13,606	18,401
			MALAYSIA	13,380	19,536
			INDIA	6,122,998	8,269,505
			BANGLADESH	13,600	17,680
			LIBYAN ARAB JAMAHIRIYA	60,083	47,517
			MEXICO	220,000	271,100
			BRAZIL	92	1,224
			FRANCE	320,399	424,500
			GERMANY, FED. REP. OF	17,500	23,625
			BELGIUM	140,000	186,000
			ITALY	20,000	26,000
			SPAIN	82,060	81,650
			POLAND	30,258	40,852
3805900000	Oth terpenic oil produc by the distillat of coniferous wood & oth crude paracy	59813		277,257	141,192 *
			THAILAND	1,040	1,134
			SINGAPORE	305	628
			MALAYSIA	2,418	1,268
			INDIA	37	1,887
			LIBYAN ARAB JAMAHIRIYA	233,879	110,092
			TOGO	39,577	26,180
			NEW CALEDONIA	1	3
3806100000	Rosin & resin acids	59814		50,790,405	42,281,410 *
			JAPAN	628,800	506,640
			KOREA, REPUBLIC OF	3,284,200	2,639,712
			TAIWAN	5,136,487	4,152,581
			CHINA	979,200	823,680
			THAILAND	412,265	336,886
			SINGAPORE	51,285	111,512
			PHILIPPINES	480,000	387,360
			MALAYSIA	336,756	328,594
			INDIA	15,441,700	12,925,150
			PAKISTAN	4,693,520	3,753,120
			BANGLADESH	1,420,800	1,144,320
			IRAN (ISLAMIC REPUBLIC OF)	38,400	30,720
			KUWAIT	5,000	5,091
			JORDAN	177,000	176,708
			SYRIA ARAB REPUBLIC	64,000	78,466
			TURKEY	1,209,600	971,328
			UNITED ARAB EMIRATES	115,582	97,390
			MOROCCO	57,600	47,232
			TANZANIA, UNITED REPUBLIC OF	19,200	15,360
			NIGERIA	230,400	184,320
			SOUTH AFRICA	38,400	30,720
			AUSTRALIA	70,400	68,290
			NEW ZEALAND	76,800	61,632
			MEXICO	40,000	47,000
			VENEZUELA	115,200	92,160
			COLOMBIA	172,800	138,240
			ECUADOR	115,200	92,160
			PERU	19,200	15,360
			UNITED KINGDOM	6,800	14,450
			NETHERLANDS	4,451,998	3,691,488
			FRANCE	2,752,598	2,265,912
			GERMANY, FED. REP. OF	3,449,200	3,252,269
			BELGIUM	692,000	564,600
			FINLAND	172,800	138,240
			ITALY	2,209,999	1,768,992
			SPAIN	536,419	442,680
			PORTUGAL	537,600	431,232
			POLAND	441,596	353,407
			ROMANIA	76,800	62,688
			CROATIA	13,600	18,360
			SLOVENIA	19,200	15,360
3806301000	Ester gums - in blocks	59814		173,203	151,571 *
			MALAYSIA	20,000	16,800
			INDIA	115,594	99,989



TABLE 5 : EXPORT BY COMMODITY AND COUNTRY OF DESTINATION  
JANUARY - DECEMBER 2009

HS	COMMODITY DESCRIPTION	SITC	COUNTRY OF DESTINATION	NET WEIGHT (KG)	FOB VALUE (US \$)			
3806909000	Oth derivates rosin & resin acids thereof	59814	SRI LANKA	28,800	24,768			
			GERMANY, FED. REP. OF	8,809	10,014			
			JAPAN	901,528	1,450,065			
			KOREA, REPUBLIC OF	2,225	3,338			
			TAIWAN	1,814,140	704,773			
			THAILAND	838,642	436,520			
			SINGAPORE	51,020	100,124			
			PHILIPPINES	1,551,538	746,564			
			MALAYSIA	1,459,115	917,512			
			VIET NAM	86,016	39,632			
			AUSTRALIA	2,155,837	1,239,096			
			NETHERLANDS	200	2,066			
			SPAIN	3,000	7,500			
3808501100	Intermediate preparations for the manufacture of insecticides, subhd note 1	59190	CHINA	1,360,305	3,989,910 *			
			THAILAND	127,661	2,538,614			
			PHILIPPINES	64,140	196,487			
			MALAYSIA	99,400	97,213			
			MALDIVES	4,300	505			
			INDIA	198	601			
			PAKISTAN	20,160	5,744			
			BANGLADESH	1,000,072	1,124,221			
			SRI LANKA	19,992	22,387			
			EAST TIMOR	24,382	4,138			
			3808501200	Insecticides in the form of mosquito coils/mosquito coil powder, subhd note 1	59190	JAPAN	25,408,425	26,599,464 *
						HONG KONG	446,002	585,536
						TAIWAN	6,996	22,505
PAPUA NEW GUINEA	480,417	366,949						
THAILAND	73,086	58,801						
SINGAPORE	2,181,953	2,843,548						
PHILIPPINES	71,438	72,779						
MALAYSIA	6,923,069	7,310,108						
VIET NAM	2,080,637	2,050,037						
INDIA	200	6,841						
PAKISTAN	9,375	6,538						
SRI LANKA	3,131,867	2,629,586						
JORDAN	741,877	569,517						
LEBANON	25,000	16,500						
UNITED ARAB EMIRATES	23,616	14,400						
TANZANIA, UNITED REPUBLIC OF	8,821	6,805						
MADAGASCAR	187,215	133,725						
KENYA	202,120	152,459						
EQUATORIAL GUINEA	76,520	56,292						
TOGO	3,750	3,090						
GHANA	50,145	42,339						
GUINEA	44,928	34,704						
NIGERIA	15,748	16,006						
BENIN	23,404	20,152						
SOUTH AFRICA	9,300	8,308						
MAURITIUS	294,950	287,361						
AUSTRALIA	81,040	62,561						
NEW CALEDONIA	354,272	412,473						
SAINT VINCENT AND THE GRENADINES	31,863	27,123						
VANUATU	9,041	9,026						
COOK ISLANDS	10,118	9,657						
FIJI	18,878	15,889						
SAMOA	56,882	47,805						
SOLOMON ISLANDS	187,788	183,988						
TONGA	2,116	2,260						
MEXICO	19,574	20,441						
GUATEMALA	4,084,505	5,016,032						
HONDURAS	229,205	274,198						
NICARAGUA	471,328	508,558						
ARGENTINA	244,487	299,077						
BRAZIL	31,032	31,926						
GUYANA	94,746	64,418						
TRINIDAD AND TOBAGO	9,041	9,341						
JAMAICA	107,809	123,561						
DOMINICAN REPUBLIC	72,328	86,349						
EL SALVADOR	72,328	85,701						
COSTA RICA	274,041	348,691						
		14,077	23,673					

TABLE 5 : EXPORT BY COMMODITY AND COUNTRY OF DESTINATION  
JANUARY - DECEMBER 2009

HS	COMMODITY DESCRIPTION	SITC	COUNTRY OF DESTINATION	NET WEIGHT (KG)	FOB VALUE (US \$)
			HAITI	1,081,903	795,038
			BARBADOS	9,041	9,677
			DOMINICA	106,755	142,979
			FRENCH POLYNESIA	209,681	176,275
			GRENADA	9,041	8,676
			SAINT LUCIA	9,041	8,777
			NETHERLANDS	199,369	224,476
			FRANCE	15,788	19,055
			BELGIUM	6,450	4,733
			ITALY	106,771	105,969
			GREECE	56,675	101,703
			RUSSIA FEDERATION	8,977	24,472
3808501300	Insecticides in aerosol containers subhd note 1	59190		1,165,575	2,632,047 *
			SINGAPORE	26,089	51,005
			PHILIPPINES	863,604	1,896,821
			BRUNEI DARUSSALAM	328	1,030
			MALDIVES	32,454	108,597
			PAKISTAN	8,562	16,246
			YEMEN	7,086	19,663
			LIBYAN ARAB JAMAHIRIYA	19,308	36,460
			ERITREA	7,592	43,470
			TANZANIA, UNITED REPUBLIC OF	82,270	190,174
			KENYA	44,640	62,000
			EQUATORIAL GUINEA	1,506	3,990
			ANGOLA	3,896	9,063
			BENIN	23,121	58,214
			EAST TIMOR	43,589	74,060
			BRAZIL	1,512	61,253
			UNITED KINGDOM	18	1
3808501900	Insecticides, in oth form, subhd note 1	59190		7,598,404	9,032,415 *
			JAPAN	13,901	65,405
			HONG KONG	825	6,906
			TAIWAN	232,413	193,485
			CHINA	33,607	171,932
			THAILAND	3,789,594	3,055,483
			SINGAPORE	4	4
			PHILIPPINES	1,945,055	2,073,426
			MALAYSIA	523,316	451,859
			MYANMAR (FORM. BURMA)	199,680	140,773
			BRUNEI DARUSSALAM	86	482
			VIET NAM	164,103	1,116,736
			MALDIVES	2,722	6,688
			INDIA	9,375	6,503
			BANGLADESH	121,717	258,243
			SRI LANKA	195,409	867,900
			YEMEN	2,595	1,620
			TURKEY	1	5
			LIBYAN ARAB JAMAHIRIYA	2,123	5,177
			KENYA	21,600	14,976
			GHANA	21,600	16,560
			SENEGAL	9,696	18,422
			BENIN	2,434	13,668
			GAMBIA	399	1,020
			SOUTH AFRICA	243,199	437,396
			MAURITIUS	27,000	38,025
			MICRONESIA, FEDERATED STATES OF	1,588	2,745
			SOLOMON ISLANDS	135	4,960
			TUVALU	143	298
			EAST TIMOR	31,944	50,991
			UNITED STATES	1	14
			BELIZE	44	2,766
			NETHERLANDS	95	5,367
			GEORGIA	2,000	2,580
3808502000	Fungicides, subhd note 1	59190		52,761	357,681 *
			CHINA	36,760	231,933
			THAILAND	501	3,467
			MALAYSIA	3,500	23,391
			VIET NAM	12,000	98,890
3808503000	Herbicides, anti-sprouting products and plant-growth regulators, subhd note 1	59190		3,240,693	15,165,691 *
			CHINA	549,339	6,263,379
			THAILAND	195,030	847,133
			SINGAPORE	1,493,977	3,805,980

TABLE 5 : EXPORT BY COMMODITY AND COUNTRY OF DESTINATION  
JANUARY - DECEMBER 2009

HS	COMMODITY DESCRIPTION	SITC	COUNTRY OF DESTINATION	NET WEIGHT (KG)	FOB VALUE (US \$)
			PHILIPPINES	610,343	2,492,967
			MALAYSIA	24,408	334,325
			VIET NAM	109,260	701,139
			BELGIUM	258,336	720,768
3808504000	Disinfectants, subhd note 1	59190		2,786,451	3,649,992 *
			THAILAND	1,115,292	1,536,539
			SINGAPORE	503,119	664,963
			MALAYSIA	989,887	1,186,707
			CYPRUS	39,481	55,531
			LIBYAN ARAB JAMAHIRIYA	27,399	25,678
			EAST TIMOR	13	72
			UNITED STATES	390	24,000
			GREECE	82,970	115,702
			MALTA	27,900	40,800
3808509100	Wood preserv, being prep oth than sur face coat,cont insect/fungi subhd note 1	59190		194	39 *
			MALAYSIA	167	31
			EAST TIMOR	27	8
3808509900	Oth disinfect,smlar product,put up in form/pack for retl sale, subhd 1	59190		1,823	12,714 *
			PHILIPPINES	1,061	12,233
			MALAYSIA	269	444
			EAST TIMOR	493	37
3808911000	Intermediate preparation for the mnfact of insecticides, not subhd note 1	59110		1,412,322	19,204,158 *
			TAIWAN	22,440	247,534
			THAILAND	86,304	2,309,011
			SINGAPORE	2	83
			PHILIPPINES	880,977	11,349,579
			MALAYSIA	156,719	2,264,115
			VIET NAM	90,725	1,196,680
			INDIA	1	73
			BANGLADESH	116,306	624,325
			SRI LANKA	27,270	262,173
			NEW ZEALAND	5,436	53,744
			EAST TIMOR	181	8
			ARGENTINA	4,606	154,740
			BRAZIL	14,516	506,428
			RUSSIA FEDERATION	6,839	235,665
3808912000	Insecticide in the form of mosquito coil /mosquito coil powder, not subhd note 1	59110		5,280,535	7,441,902 *
			JAPAN	1,955,936	2,487,804
			HONG KONG	8,136	17,018
			KOREA, REPUBLIC OF	28,499	30,082
			TAIWAN	83,043	83,379
			SINGAPORE	3	4
			MALAYSIA	2,719	10,314
			VIET NAM	170,302	1,070,197
			MALDIVES	9,714	16,404
			INDIA	21,113	19,062
			PAKISTAN	606,212	630,849
			LEBANON	166,800	188,910
			SYRIA ARAB REPUBLIC	9,518	14,555
			MADAGASCAR	154,928	118,143
			COTE D'IVOIRE	109,800	94,883
			SOUTH AFRICA	465,599	488,798
			MAURITIUS	102,017	148,726
			VIRGIN ISLANDS (BRITISH)	23	217
			GUAM	4,500	7,545
			NEW CALEDONIA	8,063	19,728
			AMERICAN SAMOA	29,100	41,613
			EAST TIMOR	3,096	10,516
			UNITED STATES	1	25
			MEXICO	722,551	978,624
			PERU	1,666	13,796
			JAMAICA	211,746	282,858
			HAITI	107,766	141,378
			FRENCH GUIANA	8,392	11,724
			MARTINIQUE	7,121	11,419
			NETHERLANDS ANTILLES	152	1,453
			GUADELOUPE	6,911	10,347
			FINLAND	69,053	91,080
			ITALY	182,115	348,176
			GREECE	23,940	52,275
3808913000	Insecticides in aerosol containers, not subhd note 1	59110		46,365	164,277 *
			WALLIS AND FUTUNA ISLANDS	5,325	16,401

TABLE 5 : EXPORT BY COMMODITY AND COUNTRY OF DESTINATION  
JANUARY - DECEMBER 2009

HS	COMMODITY DESCRIPTION	SITC	COUNTRY OF DESTINATION	NET WEIGHT (KG)	FOB VALUE (US \$)
3808919000	Insecticides, in oth form, not subhd note 1	59110	EAST TIMOR	17,187	53,656
			UNITED KINGDOM	23,853	94,220
			JAPAN	1,315,514	1,435,949
			HONG KONG	17,566	110,287
			KOREA, REPUBLIC OF	113,740	125,202
			TAIWAN	19,728	590,448
			CHINA	155,179	1,199,183
			THAILAND	495,882	4,055,288
			SINGAPORE	234,329	1,203,624
			PHILIPPINES	215,567	1,948,728
			MALAYSIA	189,596	3,411,352
			BRUNEI DARUSSALAM	4,800	16,272
			VIET NAM	144,668	984,584
			MALDIVES	37,995	61,047
			INDIA	11,584	66,687
			PAKISTAN	20,004	183,281
			BANGLADESH	20,000	110,000
			SRI LANKA	19,992	24,221
			SAUDI ARABIA	13,299	156,328
			JORDAN	1,698	25,692
			LEBANON	3,451	10,680
			OMAN	507	2,654
			UNITED ARAB EMIRATES	1,961	19,130
			SUDAN	26,207	131,777
			KENYA	3,316	36,222
			TOGO	1,579	15,680
			GAMBIA	6,780	17,796
			MAURITIUS	31,140	159,201
			VIRGIN ISLANDS (BRITISH)	384	3,578
			NEW ZEALAND	572	44,465
			NEW CALEDONIA	6,216	16,993
			EAST TIMOR	52,812	115,339
			MEXICO	163,678	321,455
SURINAME	2,421	29,811			
VENEZUELA	197,676	257,023			
PERU	17,950	151,507			
JAMAICA	4,476	7,676			
BELIZE	276	2,623			
DOMINICAN REPUBLIC	21,438	26,084			
COSTA RICA	45	896			
HAITI	26,170	36,118			
FRENCH POLYNESIA	367	6,436			
NETHERLANDS ANTILLES	1,391	13,241			
UNITED KINGDOM	9,652	36,138			
FRANCE	1	5			
ITALY	2,351	220,187			
3808920000	Fungicides, not subhd note 1	59120	TAIWAN	93,104	505,238
			CHINA	305,240	2,115,910
			THAILAND	82,108	687,475
			SINGAPORE	122,447	739,184
			PHILIPPINES	74,026	792,796
			MALAYSIA	218,206	1,198,871
			VIET NAM	145,156	978,861
			PAKISTAN	79,995	356,068
			BANGLADESH	14,000	15,164
			SWITZERLAND	2	4
			JAPAN	1	43
3808930000	Herbicides, anti-sprouting products and plant-growth regulator, not subhd note 1	59130	KOREA, REPUBLIC OF	871,812	2,885,430
			TAIWAN	24,913	715,114
			CHINA	959,763	19,521,354
			THAILAND	675,558	9,523,583
			SINGAPORE	1,488,634	3,223,187
			PHILIPPINES	117,072	1,663,456
			MALAYSIA	629,214	5,101,521
			VIET NAM	493,701	6,319,242
			INDIA	12,001	26,000
			SRI LANKA	1,280	36,628
			UNITED STATES	30	985
3808940000	Disinfectants, not subhd note 1	59140		2,561	9,477 *

TABLE 5 : EXPORT BY COMMODITY AND COUNTRY OF DESTINATION  
JANUARY - DECEMBER 2009

HS	COMMODITY DESCRIPTION	SITC	COUNTRY OF DESTINATION	NET WEIGHT (KG)	FOB VALUE (US \$)
			THAILAND	100	96
			AUSTRALIA	2,459	9,377
			UNITED STATES	2	4
3808991000	Wood preserv,being prep oth than surface coat,cont insect/fungi not subhd note 1	59190	VIET NAM	14	42 *
3808999000	Oth disinfect,smlar product, put up in form/pack for retl sale,not subhd note 1	59190		809,561	1,380,021 *
			JAPAN	525	1,500
			KOREA, REPUBLIC OF	4,900	26,543
			TAIWAN	5,075	11,224
			CHINA	5,000	11,443
			THAILAND	115,189	204,724
			SINGAPORE	3,131	4,626
			PHILIPPINES	4,070	8,784
			MALAYSIA	486,265	966,927
			VIET NAM	78,964	100,009
			INDIA	1,000	6,706
			PAKISTAN	105,099	34,549
			AUSTRALIA	325	2,969
			BELGIUM	18	17
3809100000	Oth finish agent,dye carriers to accele with a basis of amylaceous substances	59891		32,371	232,817 *
			KOREA, REPUBLIC OF	25,191	23,166
			PHILIPPINES	1,000	4,564
			VIET NAM	6,180	205,087
3809910000	Oth finish agent,dye carriers to accele kind used in the textile or like indust	59891		14,851,747	18,155,215 *
			JAPAN	81,484	113,091
			HONG KONG	147,065	327,695
			KOREA, REPUBLIC OF	1,727,025	2,575,501
			TAIWAN	176,359	223,729
			CHINA	845,524	1,394,158
			THAILAND	1,295,637	2,144,067
			SINGAPORE	233,403	435,876
			PHILIPPINES	571,369	533,483
			MALAYSIA	5,215,219	3,671,810
			BRUNEI DARUSSALAM	27,256	15,217
			VIET NAM	730,906	1,275,737
			MALDIVES	21,124	17,280
			INDIA	452,959	730,338
			PAKISTAN	123,552	151,348
			BANGLADESH	2,545,215	3,536,068
			SRI LANKA	72,463	158,203
			IRAN (ISLAMIC REPUBLIC OF)	193	1,351
			ISRAEL	6,000	18,560
			OMAN	6,000	10,200
			TURKEY	21,048	67,236
			UNITED ARAB EMIRATES	70,220	96,677
			EGYPT	12,280	44,787
			SOUTH AFRICA	17,533	19,730
			AUSTRALIA	21,438	40,528
			NEW ZEALAND	2,103	3,316
			COOK ISLANDS	54	49
			FJI	942	774
			EAST TIMOR	28,053	31,688
			UNITED STATES	279,907	319,596
			MEXICO	4,349	17,132
			ARGENTINA	2,280	6,351
			BRAZIL	54,859	93,975
			BARBADOS	670	946
			FRENCH POLYNESIA	758	606
			UNITED KINGDOM	35,500	43,410
			GERMANY, FED. REP. OF	16,000	20,721
			BELGIUM	3,000	11,451
			ITALY	2,000	2,530
3809920000	Oth finish agent,dye carriers to accele kind used in the paper or like indust	59891		11,862,729	9,246,753 *
			JAPAN	192,489	256,234
			KOREA, REPUBLIC OF	152,530	195,571
			TAIWAN	2,283,075	1,515,148
			CHINA	993,071	1,069,242
			THAILAND	2,894,619	2,000,303
			SINGAPORE	55,421	213,150
			PHILIPPINES	88,700	44,098
			MALAYSIA	382,891	322,317
			VIET NAM	470,225	278,145

TABLE 5 : EXPORT BY COMMODITY AND COUNTRY OF DESTINATION  
JANUARY - DECEMBER 2009

HS	COMMODITY DESCRIPTION	SITC	COUNTRY OF DESTINATION	NET WEIGHT (KG)	FOB VALUE (US \$)
			INDIA	2,829,705	1,912,469
			PAKISTAN	70,605	96,495
			BANGLADESH	197,538	146,716
			IRAN (ISLAMIC REPUBLIC OF)	85,742	74,180
			SAUDI ARABIA	32,000	20,880
			JORDAN	5,000	3,600
			LEBANON	23,999	17,350
			TURKEY	342	284
			UNITED ARAB EMIRATES	61,000	43,900
			EGYPT	381,594	274,649
			NIGERIA	80,000	56,800
			AUSTRALIA	565,083	678,648
			GERMANY, FED. REP. OF	17,100	26,574
3809930000	Oth finish agent,dye carriers to accele kind used in the leather or like indust	59891		1,160,177	1,578,571 *
			JAPAN	741	663
			KOREA, REPUBLIC OF	71,584	153,645
			TAIWAN	115,387	78,969
			CHINA	757,107	934,862
			THAILAND	100,491	137,545
			SINGAPORE	34,680	158,570
			MALAYSIA	9,740	13,868
			VIET NAM	33,247	54,103
			INDIA	4,100	3,745
			PAKISTAN	9,410	12,555
			SOUTH AFRICA	22,248	24,447
			AUSTRALIA	293	2,533
			MEXICO	480	467
			ITALY	669	2,599
3810100000	Pickling prep for metal surfac, soldering, brazing, welding powders	59896		29,841	91,532 *
			KOREA, REPUBLIC OF	262	19,086
			THAILAND	1,730	2,138
			SINGAPORE	2,532	36,913
			MALAYSIA	4,875	5,028
			SRI LANKA	55	140
			IRAN (ISLAMIC REPUBLIC OF)	348	7,700
			UNITED ARAB EMIRATES	10	34
			SOUTH AFRICA	19,999	20,463
			SWEDEN	30	30
3810900000	Other prep of a kind used as cores or coating for weld electrodes or rods	59896		1,820,761	2,321,236 *
			JAPAN	909	3,670
			HONG KONG	9	31
			KOREA, REPUBLIC OF	99,968	105,443
			TAIWAN	12	78
			CHINA	71,770	72,431
			PAPUA NEW GUINEA	4	449
			THAILAND	10,258	13,932
			SINGAPORE	1,263,457	1,738,825
			PHILIPPINES	10,214	5,839
			MALAYSIA	128,528	102,698
			MYANMAR (FORM. BURMA)	1	10
			BRUNEI DARUSSALAM	231	2,087
			VIET NAM	40,942	42,548
			INDIA	2,430	4,663
			BANGLADESH	12	24
			IRAN (ISLAMIC REPUBLIC OF)	3	2
			ISRAEL	1	1
			OMAN	1	100
			SYRIA ARAB REPUBLIC	20,000	26,700
			UNITED ARAB EMIRATES	21	31
			SOUTH AFRICA	125,845	129,563
			AUSTRALIA	44,447	50,210
			NEW ZEALAND	47	53
			EAST TIMOR	832	741
			UNITED STATES	640	852
			MEXICO	26	65
			UNITED KINGDOM	9	27
			NETHERLANDS	65	175
			FRANCE	9	50
			GERMANY, FED. REP. OF	66	19,935
			SWITZERLAND	1	1
			AZERBAIJAN	3	2
3811190000	Oth anti-knock preparations	59721		1,507,660	2,611,863 *

TABLE 5 : EXPORT BY COMMODITY AND COUNTRY OF DESTINATION  
JANUARY - DECEMBER 2009

HS	COMMODITY DESCRIPTION	SITC	COUNTRY OF DESTINATION	NET WEIGHT (KG)	FOB VALUE (US \$)
			JAPAN	18	19
			HONG KONG	170	26,110
			CHINA	32	190
			THAILAND	361,600	484,400
			SINGAPORE	305,170	651,988
			PHILIPPINES	178,203	262,405
			MALAYSIA	295,014	465,055
			PAKISTAN	165,638	317,335
			YEMEN	43,478	71,445
			UNITED ARAB EMIRATES	7,094	7,740
			SOUTH AFRICA	108,001	232,201
			MAURITIUS	2,995	6,841
			EAST TIMOR	15,255	39,127
			UNITED KINGDOM	20,000	26,000
			NETHERLANDS	4,992	21,007
3811211000	Additive for lubricat oils,cont petrol oil & oil obtain from bitumin,retail	59725		10,031,487	8,105,167 *
			KOREA, REPUBLIC OF	10,016,239	8,088,881
			SINGAPORE	8,838	4,798
			VIET NAM	6,410	11,488
3811219000	Additive for lubricat oils,cont petrol oil & oil obtain from bitumin,not retail	59725		127,794,214	92,564,610 *
			KOREA, REPUBLIC OF	77,694,378	56,258,677
			SINGAPORE	1,400,000	1,697,766
			MYANMAR (FORM. BURMA)	17,824	43,901
			VIET NAM	663	1,028
			INDIA	299	2,313
			UNITED STATES	23,023,651	15,845,714
			NETHERLANDS	25,657,399	18,715,211
3811290000	Oth additive for lubricat oils,cont petrol oil & oil obtain from otmn minera	59725		285,954	438,431 *
			CHINA	720	10,595
			SINGAPORE	172,800	185,200
			MALAYSIA	71,961	171,940
			SRI LANKA	951	4,110
			NEW ZEALAND	39,518	66,566
			UNITED STATES	4	20
3811901000	Anti knock prep., rust preventativ & corrosion inhibitors	59729		9,278	36,740 *
			JAPAN	477	3,605
			SINGAPORE	2,077	9,533
			PHILIPPINES	4,735	7,960
			MALAYSIA	45	1,809
			INDIA	1,943	13,815
			UNITED STATES	1	18
3811909000	Oth anti-knock prep.,for mineral oil liquid used as mineral oils	59729		1,589,567	979,888 *
			JAPAN	349	18,100
			CHINA	6,829	16,604
			THAILAND	23,258	10,791
			SINGAPORE	27,320	51,769
			PHILIPPINES	1,230,473	406,557
			MALAYSIA	171,945	158,829
			VIET NAM	121,736	307,364
			INDIA	66	144
			UNITED ARAB EMIRATES	483	528
			LIBYAN ARAB JAMAHIRIYA	500	3,036
			AUSTRALIA	6,501	6,125
			EAST TIMOR	8	6
			NORWAY	99	35
3812100000	Prepared rubber accelerators	59863		34,950	125,833 *
			JAPAN	3,767	41,533
			KOREA, REPUBLIC OF	1,555	969
			CHINA	4,196	17,648
			THAILAND	10,296	32,920
			MALAYSIA	10,136	20,629
			INDIA	5,000	12,134
3812200000	Compound plasticisers for rubber or plastics	59893		189,132	122,186 *
			CHINA	136	2,000
			VIET NAM	1,005	7,286
			PAKISTAN	187,991	112,900
3812301000	White carbon	59893		1,950	12,613 *
			MALAYSIA	1,950	12,613
3812309000	Oth anti oxidising prep & oth compound stabilisers for rubber or plastics	59893		704,145	2,101,401 *
			JAPAN	120,132	240,329
			HONG KONG	15,000	27,750
			KOREA, REPUBLIC OF	18,005	42,500

TABLE 5 : EXPORT BY COMMODITY AND COUNTRY OF DESTINATION  
JANUARY - DECEMBER 2009

HS	COMMODITY DESCRIPTION	SITC	COUNTRY OF DESTINATION	NET WEIGHT (KG)	FOB VALUE (US \$)
			TAIWAN	9,446	26,527
			CHINA	2,104	25,046
			THAILAND	142,742	531,469
			SINGAPORE	48,131	216,887
			PHILIPPINES	156	7,634
			MALAYSIA	181,375	684,195
			VIET NAM	307	609
			INDIA	43,050	82,624
			SRI LANKA	10,969	22,029
			ISRAEL	1,285	2,153
			SYRIA ARAB REPUBLIC	3,292	5,244
			TURKEY	45,840	79,450
			COTE D'IVOIRE	16,000	7,200
			AUSTRALIA	11,600	20,165
			NEW ZEALAND	249	997
			UNITED STATES	1,983	4,367
			FRANCE	14,078	34,979
			GERMANY, FED. REP. OF	1,870	1,000
			DENMARK	600	3,919
			SPAIN	15,931	34,328
3813000000	Prep. & charge for fire-extinguisher charged fire-extinguishing grenades	59894		16,068	282,128 *
			THAILAND	1,350	20,670
			TANZANIA, UNITED REPUBLIC OF	1,938	35,596
			AUSTRALIA	12,780	225,862
3814000000	Organic composite solvents & thinners, prepared paint or varnish removers	53355		688,659	1,843,392 *
			JAPAN	8,731	47,926
			HONG KONG	9,147	34,977
			KOREA, REPUBLIC OF	33,773	130,620
			TAIWAN	4,693	24,831
			CHINA	20,154	64,989
			PAPUA NEW GUINEA	5,986	18,464
			THAILAND	47,349	195,810
			SINGAPORE	239,846	354,681
			PHILIPPINES	4,321	22,733
			MALAYSIA	155	1,126
			VIET NAM	122,684	273,165
			MALDIVES	470	2,778
			INDIA	51,090	228,803
			PAKISTAN	46	228
			BANGLADESH	45,982	36,980
			SRI LANKA	1,509	8,874
			AUSTRALIA	44,302	308,325
			NEW ZEALAND	10,938	48,932
			EAST TIMOR	35,527	23,740
			UNITED STATES	790	9,730
			CANADA	249	1,333
			MEXICO	688	3,215
			FRANCE	212	1,039
			GERMANY, FED. REP. OF	16	88
			SPAIN	1	5
3815120000	Supported catalyst, with precious metal compounds as the active substance	59883		34,123	1,697,774 *
			JAPAN	32,149	1,665,830
			UNITED STATES	1,300	22,000
			GERMANY, FED. REP. OF	674	9,944
3815190000	Oth supported catalysts	59885		2,247	8,799 *
			JAPAN	585	973
			THAILAND	1,097	5,883
			SINGAPORE	546	1,896
			UNITED STATES	17	17
			NETHERLANDS	2	30
3815900000	Oth reaction initiators, reaction accele rators catalytic prep, nes or incld	59889		57,362	277,871 *
			JAPAN	19,190	204,462
			CHINA	944	8,617
			THAILAND	16,499	45,454
			SINGAPORE	3,655	14,093
			MALAYSIA	1,076	4,391
			UNITED STATES	4	8
			UNITED KINGDOM	2	30
			GERMANY, FED. REP. OF	2	2
			BELGIUM	15,760	756
			NORWAY	230	58
3816001000	Refractory cements, mortars, concretes	66233		315,509	100,393 *



TABLE 5 : EXPORT BY COMMODITY AND COUNTRY OF DESTINATION  
JANUARY - DECEMBER 2009

HS	COMMODITY DESCRIPTION	SITC	COUNTRY OF DESTINATION	NET WEIGHT (KG)	FOB VALUE (US \$)
			JAPAN	498	1,100
			TAIWAN	21,000	23,282
			SINGAPORE	44,000	4,459
			PHILIPPINES	162,011	63,071
			MALAYSIA	88,000	8,481
3816009000	Oth refractory cements, mortars, concret	66233		109,022	196,681 *
			JAPAN	1,206	6,495
			KOREA, REPUBLIC OF	5,000	5,500
			THAILAND	50	25
			SINGAPORE	51,329	141,249
			PHILIPPINES	33,610	24,439
			MALAYSIA	7	4
			KUWAIT	1,245	4,222
			AUSTRALIA	4,000	4,221
			EAST TIMOR	11,455	10,056
			PORTUGAL	1,120	470
3817000000	Mixed alkylbenzenes & mixed alkyl naphthalanes oth than head 2707 or 2902	59840		4,803,934	5,076,192 *
			JAPAN	219,680	205,593
			CHINA	518,083	567,463
			VIET NAM	2,517,984	2,548,177
			AUSTRALIA	200,890	286,852
			EAST TIMOR	14	21
			UNITED STATES	1,000,573	1,089,757
			FRANCE	260,920	316,184
			GERMANY, FED. REP. OF	85,790	62,145
3818000000	Wafers/discs with silicon content	59850		111,937	27,004,120 *
			JAPAN	21,024	5,287,957
			KOREA, REPUBLIC OF	3,948	888,999
			TAIWAN	13,088	2,648,459
			CHINA	11,813	5,318,980
			SINGAPORE	46,081	9,447,548
			MALAYSIA	3	36
			AUSTRALIA	87	471
			PALAU	2	26
			UNITED STATES	15,483	3,312,180
			UNITED KINGDOM	34	6,286
			FRANCE	345	84,884
			IRELAND	29	8,294
3819000000	Hyd brake fluids&oth for hyd trnsmssion whether or not cont<70% weight of petrolm	59731		192,429	321,829 *
			JAPAN	973	417
			CHINA	1,014	9,711
			PAPUA NEW GUINEA	10	1,211
			THAILAND	12,463	1,340
			SINGAPORE	31,762	70,380
			PHILIPPINES	36,637	59,521
			MALAYSIA	40,345	60,256
			VIET NAM	78	660
			MALDIVES	2,268	4,385
			JORDAN	43,312	77,985
			YEMEN	4,102	6,816
			MAURITIUS	146	280
			AUSTRALIA	17,599	24,600
			FIJI	203	1,291
			EAST TIMOR	1,261	2,348
			AUSTRIA	256	628
3820000000	Anti-freezing preparations & prepared and prepared de-icing fluids	59733		219	1,850 *
3821009000	Oth prepared culture media for development	59867		28	8,805 *
			KOREA, REPUBLIC OF	5	25
			SINGAPORE	4	500
			MALAYSIA	6	39
			UNITED STATES	1	20
			GERMANY, FED. REP. OF	12	8,221
3822001000	Plate,sheet,film, foil&strip of plastic impreghtd/coated with diag. reagents	59869		7	438 *
			SWEDEN	4	171
			FINLAND	3	267
3822009000	Oth diagnostic/lab reagents & prepared whether or not head 30.02 or 30.06	59869		318,705	464,503 *
			JAPAN	2	20
			HONG KONG	34,607	89,978
			TAIWAN	6,505	8,204
			CHINA	1,706	17,501
			THAILAND	2,051	5,152

TABLE 5 : EXPORT BY COMMODITY AND COUNTRY OF DESTINATION  
JANUARY - DECEMBER 2009

HS	COMMODITY DESCRIPTION	SITC	COUNTRY OF DESTINATION	NET WEIGHT (KG)	FOB VALUE (US \$)
			SINGAPORE	1,370	3,364
			MALAYSIA	54	327
			CAMBODIA	3,232	4,830
			VIET NAM	125,930	154,998
			INDIA	70,130	82,983
			PAKISTAN	56,802	56,656
			SRI LANKA	149	640
			MOZAMBIQUE	16,100	36,800
			UNITED STATES	14	3,000
			SPAIN	53	50
3823110000	Stearic acids	51218		161,112,605	116,748,499 *
			JAPAN	3,096,140	2,518,366
			HONG KONG	208,000	162,653
			KOREA, REPUBLIC OF	13,015,044	9,990,258
			TAIWAN	18,036,729	13,035,972
			CHINA	58,323,994	41,135,389
			THAILAND	7,250,207	5,370,606
			SINGAPORE	1,100,653	849,706
			PHILIPPINES	1,898,137	1,452,086
			MALAYSIA	1,111,932	568,373
			MYANMAR (FORM. BURMA)	345,500	278,526
			VIET NAM	3,174,984	2,353,180
			INDIA	1,490,415	1,092,805
			PAKISTAN	102,000	58,980
			BANGLADESH	3,107,000	1,825,559
			SRI LANKA	367,328	286,533
			IRAN (ISLAMIC REPUBLIC OF)	2,706,500	2,136,001
			ISRAEL	97,999	72,240
			JORDAN	86,794	75,894
			SYRIA ARAB REPUBLIC	364,962	237,282
			TURKEY	17,306,511	13,669,253
			UNITED ARAB EMIRATES	158,000	115,952
			EGYPT	598,000	446,032
			ALGERIA	34,000	29,387
			TANZANIA, UNITED REPUBLIC OF	34,000	25,925
			KENYA	103,585	68,265
			TOGO	35,793	28,904
			GHANA	51,000	33,422
			NIGERIA	529,000	397,895
			COTE D'IVOIRE	140,000	95,864
			SOUTH AFRICA	737,382	554,680
			ZIMBABWE	17,000	14,025
			AUSTRALIA	277,927	217,994
			NEW ZEALAND	17,000	16,320
			EAST TIMOR	1,112	173
			UNITED STATES	2,240,804	1,813,798
			CANADA	151,811	119,330
			CHILE	64,848	46,446
			VENEZUELA	203,000	157,660
			BRAZIL	51,000	42,738
			COLOMBIA	186,000	142,038
			ECUADOR	52,000	39,240
			PERU	51,000	34,935
			UNITED KINGDOM	509,000	395,484
			NETHERLANDS	17,149,696	11,240,301
			FRANCE	408,000	305,128
			GERMANY, FED. REP. OF	541,333	429,709
			BELGIUM	51,000	28,050
			FINLAND	72,000	59,088
			ITALY	100,000	74,153
			SPAIN	1,670,291	1,288,537
			PORTUGAL	147,999	104,272
			GREECE	81,959	58,288
			POLAND	255,000	214,674
			BULGARIA	108,542	96,600
			UKRAINE	255,997	200,646
			LATVIA	44,184	35,844
			ESTONIA	17,500	14,875
			SLOVENIA	13,000	10,400
			RUSSIA FEDERATION	762,013	581,765
3823120000	Oleic acids	51218		20,889,700	15,691,194 *
			JAPAN	974,360	895,942

TABLE 5 : EXPORT BY COMMODITY AND COUNTRY OF DESTINATION  
JANUARY - DECEMBER 2009

HS	COMMODITY DESCRIPTION	SITC	COUNTRY OF DESTINATION	NET WEIGHT (KG)	FOB VALUE (US \$)
			KOREA, REPUBLIC OF	1,774,908	1,416,083
			TAIWAN	253,604	234,839
			CHINA	1,990,920	1,451,494
			THAILAND	143,758	126,062
			SINGAPORE	348,801	262,812
			PHILIPPINES	15,200	13,911
			INDIA	1,449,087	1,055,719
			PAKISTAN	63,800	62,127
			BANGLADESH	217,560	111,348
			SRI LANKA	5,564,576	3,866,926
			TURKEY	322,102	293,282
			UNITED ARAB EMIRATES	44,800	47,230
			SOUTH AFRICA	28,800	27,691
			AUSTRALIA	187,156	171,372
			NEW ZEALAND	7,600	6,992
			UNITED STATES	456,101	416,696
			CANADA	28,800	26,179
			MEXICO	167,200	164,312
			GUATEMALA	1,520	1,550
			BRAZIL	43,200	42,681
			URUGUAY	14,400	13,997
			ECUADOR	30,400	27,512
			UNITED KINGDOM	91,200	87,552
			NETHERLANDS	4,607,607	3,172,202
			GERMANY, FED. REP. OF	257,140	212,511
			ITALY	1,725,100	1,417,504
			SPAIN	80,000	64,668
3823130000	Tall oils fatty acids	51218		1	1 *
			SINGAPORE	1	1
3823191000	Acids oil from refining	51218		313,143,669	132,847,512 *
			JAPAN	165	80
			KOREA, REPUBLIC OF	24,265,506	8,255,826
			TAIWAN	1,087,855	515,847
			CHINA	9,152,982	3,371,939
			SINGAPORE	3,090,330	1,253,719
			MALAYSIA	6,552,520	3,061,068
			MYANMAR (FORM. BURMA)	4,874,693	1,765,427
			VIET NAM	19,530	4,720
			INDIA	100,859,314	44,973,564
			PAKISTAN	13,232,823	4,675,721
			BANGLADESH	235,690	102,266
			SRI LANKA	100,000	31,200
			TURKEY	6,650,000	3,212,000
			EGYPT	11,745,787	5,441,780
			TUNISIA	705,000	244,988
			TANZANIA, UNITED REPUBLIC OF	6,360,000	2,883,550
			MADAGASCAR	110,000	39,600
			MOZAMBIQUE	2,039,110	1,077,295
			ANGOLA	2,550,000	1,428,000
			NIGERIA	7,299,879	2,723,957
			COTE D'IVOIRE	1,500,000	667,500
			MAURITANIA	1,000,000	320,000
			SOUTH AFRICA	6,830,000	3,254,328
			MALAWI	260,920	102,301
			UNITED STATES	4,172,520	2,093,684
			NETHERLANDS	3,678,000	1,492,740
			DENMARK	23,448,527	10,681,492
			ITALY	18,467,750	7,242,525
			SPAIN	51,354,768	21,420,395
			UKRAINE	1,500,000	510,000
3823199000	Oth industrial monocarboxylic fatty acid	51218		237,961,063	118,971,814 *
			JAPAN	3,800,367	2,708,752
			HONG KONG	2,880	3,271
			KOREA, REPUBLIC OF	5,830,769	3,063,550
			TAIWAN	908,120	233,279
			CHINA	7,099,283	3,334,201
			THAILAND	364,001	304,017
			SINGAPORE	1,198,456	558,082
			PHILIPPINES	4,125,806	3,131,692
			MALAYSIA	6,198,100	4,357,981
			VIET NAM	68,000	45,195
			INDIA	72,207,396	31,520,450

TABLE 5 : EXPORT BY COMMODITY AND COUNTRY OF DESTINATION  
JANUARY - DECEMBER 2009

HS	COMMODITY DESCRIPTION	SITC	COUNTRY OF DESTINATION	NET WEIGHT (KG)	FOB VALUE (US \$)
			PAKISTAN	4,400,380	1,413,541
			BANGLADESH	2,407,744	1,028,768
			SRI LANKA	2,888,140	2,415,889
			IRAN (ISLAMIC REPUBLIC OF)	355,045	334,965
			SAUDI ARABIA	180	200
			JORDAN	40,085	38,593
			SYRIA ARAB REPUBLIC	14,400	15,134
			TURKEY	1,205,590	1,069,555
			MADAGASCAR	54,390	32,090
			MOZAMBIQUE	830,400	370,826
			TOGO	451,240	164,374
			GHANA	109,999	54,483
			NIGERIA	500,000	215,000
			SENEGAL	330,000	147,400
			MAURITANIA	1,500,000	632,500
			DJIBOUTI	597,145	326,540
			SOUTH AFRICA	2,024,999	841,625
			MALAWI	3,532,350	1,596,081
			UNITED STATES	165,907	253,821
			MEXICO	198,920	170,479
			ARGENTINA	376,570	258,494
			BRAZIL	373,820	370,339
			UNITED KINGDOM	43,200	45,360
			NETHERLANDS	39,488,164	25,258,972
			FRANCE	40,410	79,325
			GERMANY, FED. REP. OF	2,456,970	3,111,854
			SWEDEN	9,999,790	2,989,937
			ITALY	23,924,384	10,323,695
			SPAIN	37,773,103	16,077,383
			GREECE	34,560	32,452
			RUSSIA FEDERATION	40,000	41,669
3823709000	Oth industry fatty alcohols in the form of wax	51217		156,422,226	161,070,796 *
			JAPAN	3,561,649	3,852,535
			KOREA, REPUBLIC OF	5,073,108	5,408,227
			TAIWAN	3,441,975	2,904,379
			CHINA	24,646,370	23,451,567
			THAILAND	5,296,495	6,708,421
			SINGAPORE	22,164,693	23,619,828
			PHILIPPINES	1,552,110	1,769,164
			MALAYSIA	5,106,419	5,223,701
			VIET NAM	7,565	9,907
			INDIA	4,756,218	6,124,703
			PAKISTAN	15,943	18,515
			IRAN (ISLAMIC REPUBLIC OF)	2,874,414	3,070,510
			SAUDI ARABIA	96,000	104,864
			TURKEY	242,495	292,404
			UNITED ARAB EMIRATES	700,330	703,200
			EGYPT	88,346	109,890
			ALGERIA	46,500	50,282
			NIGERIA	224,000	246,708
			SOUTH AFRICA	1,642,588	1,664,677
			AUSTRALIA	804,123	927,652
			NEW ZEALAND	2,498	2,130
			EAST TIMOR	135	6
			UNITED STATES	32,062,031	33,653,043
			MEXICO	1,371,999	1,583,149
			ARGENTINA	519,315	516,156
			BRAZIL	3,781,106	3,736,031
			COLOMBIA	309,800	353,382
			JAMAICA	2,905	3,106
			UNITED KINGDOM	262,804	315,977
			NETHERLANDS	34,121,840	32,798,203
			GERMANY, FED. REP. OF	226,539	207,157
			BELGIUM	35,548	55,107
			ITALY	175,437	190,028
			SPAIN	711,039	828,583
			GREECE	47,731	54,367
			DEMOCRATIC REPUBLIC OF THE CONGO	154,000	169,848
			BULGARIA	29,959	37,864
			UKRAINE	80,199	101,240
			RUSSIA FEDERATION	186,000	204,285
3824100000	Prepared binders for foundry moulds	59899		2,019,106	567,981 *

TABLE 5 : EXPORT BY COMMODITY AND COUNTRY OF DESTINATION  
JANUARY - DECEMBER 2009

HS	COMMODITY DESCRIPTION	SITC	COUNTRY OF DESTINATION	NET WEIGHT (KG)	FOB VALUE (US \$)
	or core		JAPAN	15	14
			KOREA, REPUBLIC OF	19,998	900
			TAIWAN	224,995	23,264
			CHINA	59,499	40,720
			THAILAND	102,070	106,996
			SINGAPORE	27,680	18,045
			PHILIPPINES	22,081	30,452
			MALAYSIA	1,344,422	298,369
			MYANMAR (FORM. BURMA)	3,900	5,070
			INDIA	65,200	20,550
			BANGLADESH	149,246	23,601
3824300000	Non-agglomerated metal carbides mixed together with metallic binders	59899		19,000	32,889 *
			MALAYSIA	19,000	32,889
3824400000	Prepared additives for cements, mortars or concretes	59897		4,455,708	6,321,085 *
			JAPAN	10,125	23,320
			HONG KONG	1,600	2,417
			KOREA, REPUBLIC OF	2,550	21,883
			CHINA	2	40
			THAILAND	87,576	169,247
			SINGAPORE	790,000	1,846,329
			PHILIPPINES	2,221,439	839,754
			MALAYSIA	151,768	241,194
			BRUNEI DARUSSALAM	90,327	299,870
			VIET NAM	81,193	92,786
			INDIA	55,253	603,161
			PAKISTAN	29,018	262,257
			BANGLADESH	20,976	30,552
			SRI LANKA	282,748	250,284
			SAUDI ARABIA	17,000	40,959
			KUWAIT	46,065	119,503
			OMAN	61,268	120,248
			UNITED ARAB EMIRATES	58,419	119,575
			QATAR	16,946	38,802
			EGYPT	89,898	199,586
			AUSTRALIA	37,463	334,414
			NEW ZEALAND	16,799	26,080
			EAST TIMOR	954	2,393
			UNITED STATES	1	1
			COLOMBIA	70,421	179,807
			BOLIVIA	3,463	20,927
			UNITED KINGDOM	63,540	144,404
			DEMOCRATIC REPUBLIC OF THE CONGO	21,545	56,750
			AZERBAIJAN	5,000	7,561
			RUSSIA FEDERATION	122,351	226,981
3824500000	Non-refractory mortars & concretes	59898		5,786,458	1,712,256 *
			HONG KONG	2,737,520	662,993
			TAIWAN	286,398	133,272
			THAILAND	418,623	119,572
			SINGAPORE	750,834	172,007
			PHILIPPINES	1,191,592	384,474
			MALAYSIA	116,455	166,301
			MYANMAR (FORM. BURMA)	40,000	3,418
			CAMBODIA	34,718	16,276
			BRUNEI DARUSSALAM	13,500	4,486
			VIET NAM	53,035	18,990
			MALDIVES	359	185
			UNITED ARAB EMIRATES	1,125	374
			AUSTRALIA	2,300	2,000
			NEW ZEALAND	139,999	27,908
3824600000	Sorbitol oth than that of subheading 2905.44	59899		24,439,647	10,373,478 *
			JAPAN	300	510
			KOREA, REPUBLIC OF	3,048,124	1,393,203
			THAILAND	12,904,630	5,319,334
			SINGAPORE	21,600	8,899
			PHILIPPINES	4,500	4,500
			MALAYSIA	264	550
			VIET NAM	21,600	9,096
			PAKISTAN	1,696,281	671,135
			BANGLADESH	3,021,820	1,372,421
			SRI LANKA	64,800	30,085
			SAUDI ARABIA	21,600	8,412
			UNITED ARAB EMIRATES	43,200	19,195

TABLE 5 : EXPORT BY COMMODITY AND COUNTRY OF DESTINATION  
JANUARY - DECEMBER 2009

HS	COMMODITY DESCRIPTION	SITC	COUNTRY OF DESTINATION	NET WEIGHT (KG)	FOB VALUE (US \$)
			MOROCCO	86,400	32,564
			KENYA	21,600	8,842
			SOUTH AFRICA	694,965	324,603
			AUSTRALIA	43,200	24,066
			ARGENTINA	308,010	193,199
			BRAZIL	2,435,740	948,934
			ITALY	1,013	3,930
3824790000	Other mix cont halogenated, drv methane, ethane	59899		327,649	524,475 *
			JAPAN	27,198	106,832
			CHINA	4,250	11,636
			THAILAND	160,000	61,350
			SINGAPORE	75,383	282,247
			MALAYSIA	60,620	49,578
			KENYA	187	37
			AUSTRALIA	11	12,795
3824901000	Ink removers, stencil correctors&oth, corrector fluids in package	59899		8,501,108	5,659,634 *
			SINGAPORE	1,108	37,134
			NETHERLANDS	8,500,000	5,622,500
3824902000	Mixtures of chemical, of a kind used in manufactured of foodstuff	59899		60,800	165,042 *
			JAPAN	60,800	165,042 *
3824903000	Copying pastes with a basis of gelatin presented in bulk/ready to use	59899		773,950	852,032 *
			JAPAN	37,099	59,342
			KOREA, REPUBLIC OF	519,472	476,849
			CHINA	67,830	92,632
			THAILAND	36,105	62,494
			MALAYSIA	30,044	32,735
			INDIA	15,000	19,995
			AUSTRALIA	68,400	107,985
3824904000	Composite inorganic solvents	59899		6,258	185,752 *
			PHILIPPINES	937	47,385
			VIET NAM	1,152	1,139
			BRAZIL	1,512	61,253
			ITALY	480	2,016
			UKRAINE	2,177	73,959
3824905000	Acetone oil	59899		31	214 *
			FRANCE	31	214
3824906000	Preparations/mixtures cont monosodium glutamate	59899		6,953	9,494 *
			MALAYSIA	6,953	9,494
3824909000	Oth prods & preparations cont cfc-11,12, 115, and halon	59899		309,107,722	199,574,429 *
			JAPAN	3,206,116	1,645,834
			HONG KONG	13,469	42,766
			KOREA, REPUBLIC OF	8,829,279	6,327,492
			TAIWAN	326,362	85,146
			CHINA	86,179	130,722
			PAPUA NEW GUINEA	20,000	7,200
			THAILAND	3,701,167	1,359,214
			SINGAPORE	33,945,108	20,520,647
			PHILIPPINES	2,693,644	1,438,476
			MALAYSIA	16,358,004	4,974,609
			MYANMAR (FORM. BURMA)	3,887,658	1,565,675
			VIET NAM	12,046,929	1,860,493
			MALDIVES	46	166
			INDIA	14,258	173,777
			PAKISTAN	2,663,628	1,202,783
			BANGLADESH	286,998	27,744
			SRI LANKA	49,152	36,650
			IRAN (ISLAMIC REPUBLIC OF)	20,000	4,100
			SAUDI ARABIA	71,983	4,749
			JORDAN	180,000	83,302
			YEMEN	80,000	36,800
			TURKEY	20,000	9,582
			UNITED ARAB EMIRATES	122,871	73,065
			EGYPT	20,000	7,300
			LIBYAN ARAB JAMAHIRIYA	100	5,115
			TUNISIA	13,500	27,025
			GHANA	44,850	42,307
			GUINEA	432,000	192,960
			CONGO	40,000	15,560
			NIGERIA	2,080,500	3,920,826
			COTE D'IVOIRE	1,500	24,900
			CENTRAL AFRICAN REPUBLIC	72,000	32,400
			SOUTH AFRICA	356,773	353,355

TABLE 5 : EXPORT BY COMMODITY AND COUNTRY OF DESTINATION  
JANUARY - DECEMBER 2009

HS	COMMODITY DESCRIPTION	SITC	COUNTRY OF DESTINATION	NET WEIGHT (KG)	FOB VALUE (US \$)
			AUSTRALIA	245,490	268,370
			NEW ZEALAND	215,326	224,622
			FIJI	40,100	44,460
			UNITED STATES	27,401,165	20,170,257
			VENEZUELA	1,000	2,750
			BRAZIL	1,558	7,750
			COLOMBIA	16,138	32,107
			PERU	709	1,750
			HAITI	53,323	26,311
			UNITED KINGDOM	8,173	8,460
			NETHERLANDS	104,932,135	68,873,320
			FRANCE	333	6,261
			GERMANY, FED. REP. OF	81,090	146,075
			BELGIUM	16,499	263,713
			SWEDEN	1,841	59,575
			ITALY	45,950,986	33,591,856
			SPAIN	38,170,328	29,471,664
			GREECE	7,458	17,840
			DEMOCRATIC REPUBLIC OF THE CONGO	160,000	67,648
			RUSSIA FEDERATION	119,996	56,900
3825200000	Sewage sludge	59910		422,550	2,906 *
			SINGAPORE	422,550	2,906
3825490000	Oth waste organic solvents halogenated	59930		286	84 *
			KOREA, REPUBLIC OF	286	84
3825500000	Wastes of metal pickling liquor,hydraul brake flinds, anti freeze flinds	59940		483,456	107,902 *
			KOREA, REPUBLIC OF	974	344
			SINGAPORE	22	7
			INDIA	482,460	107,551
3825610000	Oth waste from chemical/allied industry mainly cont.organic constituents	59990		20,580	2,210 *
			CHINA	20,580	2,210
3825690000	Oth wastes from chemical/allied indust oth than cont.organic constituent	59990		34,802	52,002 *
			SINGAPORE	1	1
			GERMANY, FED. REP. OF	34,800	52,000
			SWEDEN	1	1
3825900000	Oth residual prods of the chemical/ allied industry	59990		50,749	367 *
			SINGAPORE	1	83
			INDIA	9	42
			SAMOA	232	160
			EAST TIMOR	7	6
			GERMANY, FED. REP. OF	50,500	76
3901103000	Polyethylene < 0,94 in liquids or pastes	57111		30,436	35,401 *
			CHINA	30,400	35,392
			SOUTH AFRICA	36	9
3901109010	Polymers of ethylene, in granule form	57111		20,436,695	21,817,620 *
			JAPAN	11,831	47,457
			HONG KONG	46,225	56,618
			TAIWAN	115,300	401,244
			CHINA	3,525,983	3,921,758
			THAILAND	239,462	652,993
			SINGAPORE	129,577	244,887
			PHILIPPINES	81,583	174,202
			MALAYSIA	1,833,362	3,133,529
			VIET NAM	7,650,899	8,210,908
			INDIA	5,794,938	3,370,040
			BANGLADESH	51,000	65,790
			ISRAEL	34,000	38,760
			LEBANON	25	10
			TURKEY	204,000	255,000
			GUINEA	221,000	192,100
			SOUTH AFRICA	68,000	85,000
			AUSTRALIA	266,376	749,700
			NEW ZEALAND	60,545	84,744
			DOMINICAN REPUBLIC	250	1,050
			GERMANY, FED. REP. OF	339	760
			GREECE	102,000	131,070
3901109090	Polymers of ethylene other form	57111		64,024,570	69,820,048 *
			JAPAN	117,183	293,375
			HONG KONG	273,451	258,382
			TAIWAN	17,232	13,839
			CHINA	16,747,735	16,948,635
			THAILAND	57,895	141,849
			SINGAPORE	428,475	471,539

TABLE 5 : EXPORT BY COMMODITY AND COUNTRY OF DESTINATION  
JANUARY - DECEMBER 2009

HS	COMMODITY DESCRIPTION	SITC	COUNTRY OF DESTINATION	NET WEIGHT (KG)	FOB VALUE (US \$)
			PHILIPPINES	3,730,383	4,233,218
			MALAYSIA	22,712,312	25,426,336
			MYANMAR (FORM. BURMA)	609,500	974,928
			CAMBODIA	87,500	102,676
			VIET NAM	7,765,819	7,623,555
			INDIA	551,500	617,104
			SRI LANKA	1,601,225	1,633,950
			SAUDI ARABIA	100	331
			YEMEN	35,000	40,240
			EGYPT	1,997	8,040
			MOROCCO	3,506	13,443
			KENYA	70,000	79,642
			NIGERIA	90,000	1,203,793
			SOUTH AFRICA	1,130,285	985,002
			MAURITIUS	61,187	84,538
			AUSTRALIA	408	1,612
			UNITED STATES	586	2,008
			MEXICO	15,099	60,448
			ARGENTINA	17,000	18,734
			BRAZIL	92,643	341,101
			COLOMBIA	1,271	5,306
			PERU	697	2,451
			UNITED KINGDOM	201	1,859
			FRANCE	792,000	958,320
			GERMANY, FED. REP. OF	24	350
			BELGIUM	6,484,500	6,604,976
			ITALY	24,290	91,524
			SPAIN	16,566	70,880
			PORTUGAL	49,500	60,390
			RUSSIA FEDERATION	437,500	445,674
3901200000	Polyethylene having a specific gravity 0.94 or more	57112		24,726,378	26,828,202 *
			JAPAN	100	88
			TAIWAN	2,800	5,012
			CHINA	8,042,419	9,117,960
			SINGAPORE	27,022	40,253
			PHILIPPINES	797,434	975,833
			MALAYSIA	1,530,000	718,500
			MYANMAR (FORM. BURMA)	35,000	43,313
			VIET NAM	960,532	1,096,075
			INDIA	4,863,000	4,736,110
			SRI LANKA	17,500	21,963
			ISRAEL	187,000	231,710
			TURKEY	7,819,850	9,330,285
			SUDAN	153,000	194,310
			GHANA	153,000	160,905
			AUSTRALIA	53,665	61,678
			BRAZIL	50	100
			GERMANY, FED. REP. OF	14,592	23,347
			ITALY	1,414	5,140
			GREECE	68,000	65,620
3901303000	Ethylene-vinyl acetate copolymers in liquid or pastes	57120		120,960	284,021 *
			CHINA	779	5,679
			THAILAND	7,762	20,249
			PHILIPPINES	9,571	25,612
			MALAYSIA	26,399	22,526
			MYANMAR (FORM. BURMA)	4,193	12,881
			UNITED ARAB EMIRATES	385	508
			ERITREA	22,336	49,315
			SOUTH AFRICA	11,001	24,101
			MAURITIUS	38,534	123,150
3901309000	Ethylene-vinyl acetate copolymers in other form	57120		1,374,605	2,101,073 *
			JAPAN	32,601	81,015
			HONG KONG	64,000	77,161
			TAIWAN	7,502	25,250
			PAPUA NEW GUINEA	16,750	23,192
			THAILAND	13,548	35,238
			SINGAPORE	9,905	23,336
			PHILIPPINES	119,990	212,029
			MALAYSIA	1,020,952	1,406,065
			INDIA	15,534	54,880
			SRI LANKA	1,885	3,845
			UNITED ARAB EMIRATES	9,656	9,882



TABLE 5 : EXPORT BY COMMODITY AND COUNTRY OF DESTINATION  
JANUARY - DECEMBER 2009

HS	COMMODITY DESCRIPTION	SITC	COUNTRY OF DESTINATION	NET WEIGHT (KG)	FOB VALUE (US \$)
			SOUTH AFRICA	28,561	47,439
			MAURITIUS	1,069	2,938
			AUSTRALIA	16,652	76,860
			UNITED STATES	16,000	21,943
3901909000	Oth polymers of ethylene in other form	57190		761,515	1,147,640 *
			JAPAN	11	80
			HONG KONG	119,788	197,114
			TAIWAN	150	75
			THAILAND	2,000	4,400
			SINGAPORE	369,455	593,039
			PHILIPPINES	120,000	125,740
			MALAYSIA	348	610
			INDIA	38,000	28,158
			SRI LANKA	38,311	42,886
			EGYPT	1	348
			GUINEA	72,000	117,000
			CANADA	1,445	38,185
			CHILE	6	5
3902101000	Polypropylene in powder form	57511		13,069	24,517 *
			JAPAN	1,274	407
			SINGAPORE	1,165	1,294
			VIET NAM	10,630	22,816
3902102000	Polypropylene in granule form	57511		6,407,443	14,878,760 *
			JAPAN	32,850	57,490
			HONG KONG	436,685	177,488
			KOREA, REPUBLIC OF	2,000	5,108
			TAIWAN	762,762	1,412,759
			CHINA	489,081	648,439
			THAILAND	322,986	1,081,434
			SINGAPORE	284	243
			PHILIPPINES	42,079	87,701
			MALAYSIA	3,269,006	9,351,995
			VIET NAM	330,428	630,924
			INDIA	626,684	1,323,398
			PAKISTAN	20,000	52,876
			SRI LANKA	60,000	35,400
			UNITED STATES	348	255
			BRAZIL	250	500
			GERMANY, FED. REP. OF	9,500	9,500
			ITALY	2,500	3,250
3902109000	Polypropylene in other form	57511		1,032,234	686,297 *
			JAPAN	1,059	4,120
			HONG KONG	25	51
			KOREA, REPUBLIC OF	75	40
			TAIWAN	59	40
			CHINA	337,482	226,213
			SINGAPORE	8,669	83,941
			MALAYSIA	103,214	105,417
			VIET NAM	557,973	246,086
			MALDIVES	204	800
			INDIA	200	1,000
			PAKISTAN	322	3,408
			SAUDI ARABIA	3,464	7,419
			NIGERIA	17,000	4,133
			AUSTRALIA	54	58
			BRAZIL	15	78
			GERMANY, FED. REP. OF	766	1,175
			SWEDEN	1,653	2,318
3902203000	Polysobutylene liquids/pastes	57512		372	5,208 *
			VIET NAM	372	5,208
3902209000	Polysobutylene in oth forms	57512		19,693	26,321 *
			JAPAN	100	744
			CHINA	19,535	25,551
			EAST TIMOR	58	26
3902303000	Propylene copolymers in liquid or pastes	57513		26	78 *
			JAPAN	25	73
			MALAYSIA	1	5
3902309010	Propylene copolymers in granule form	57513		2,032,062	2,551,388 *
			JAPAN	775	6,819
			HONG KONG	181,089	148,298
			KOREA, REPUBLIC OF	9,492	22,520
			TAIWAN	442,144	399,613

TABLE 5 : EXPORT BY COMMODITY AND COUNTRY OF DESTINATION  
JANUARY - DECEMBER 2009

HS	COMMODITY DESCRIPTION	SITC	COUNTRY OF DESTINATION	NET WEIGHT (KG)	FOB VALUE (US \$)
			CHINA	81,778	133,401
			THAILAND	756,811	291,565
			SINGAPORE	25	25
			PHILIPPINES	8,320	24,751
			MALAYSIA	80,290	144,218
			VIET NAM	75,789	112,140
			INDIA	221,796	557,133
			AUSTRALIA	14,949	54,898
			UNITED STATES	5,200	479,742
			MEXICO	600	5,445
			NETHERLANDS	133,000	139,935
			GERMANY, FED. REP. OF	20,002	30,883
			RUSSIA FEDERATION	2	2
3902309090	Propylene copolymers in other form	57513		1,701	2,731 *
			JAPAN	150	390
			TAIWAN	1	3
			VIET NAM	1,550	2,338
3902909000	Oth polymers of propylene in other form	57519		1,221,125	1,411,973 *
			JAPAN	6,578	12,744
			THAILAND	9,500	11,800
			PHILIPPINES	379	1,346
			MALAYSIA	1,132,759	1,269,311
			VIET NAM	3,000	13,890
			INDIA	6,760	35,111
			NIGERIA	17,202	3,297
			FRANCE	38,210	57,675
			GERMANY, FED. REP. OF	6,737	6,799
3903110000	Expansible polymers of styrene	57211		5,691,144	6,039,040 *
			JAPAN	40,599	50,607
			HONG KONG	16,150	25,143
			KOREA, REPUBLIC OF	76,774	78,942
			CHINA	3,000	3,043
			THAILAND	484,490	537,684
			SINGAPORE	3,500	6,228
			PHILIPPINES	30,400	41,923
			TURKEY	368,000	398,880
			AUSTRALIA	1,740,392	1,936,748
			UNITED STATES	2,896,999	2,919,822
			BRAZIL	30,000	38,980
			HUNGARY	840	1,040
3903190000	Other polymers of styrene	57219		4,464,566	5,608,129 *
			JAPAN	378	738
			HONG KONG	821,096	1,005,632
			KOREA, REPUBLIC OF	25,117	12,595
			TAIWAN	1,325	2,523
			CHINA	1,918,965	2,431,324
			THAILAND	118,984	156,947
			SINGAPORE	114,104	147,174
			PHILIPPINES	349,527	441,667
			MALAYSIA	577,000	735,785
			VIET NAM	422,093	495,968
			INDIA	50	96
			SOUTH AFRICA	111,995	172,160
			AUSTRALIA	3,800	5,320
			NETHERLANDS	132	200
3903209000	Oth styrene-acrylonitrile (SAN) copolymers	57291		181,700	257,664 *
			TAIWAN	25	25
			MALAYSIA	575	1,309
			AUSTRALIA	76,000	111,720
			UNITED STATES	105,000	144,560
			CANADA	100	50
3903303000	Acrylonitrile-butadiene-styrene (ABS) copolymers in aqueous dispersion	57292		9,945	23,965 *
			KOREA, REPUBLIC OF	85	54
			CHINA	1,672	7,016
			SINGAPORE	500	1,890
			PHILIPPINES	7,688	15,005
3903309000	Acrylonitrile-butadiene-styrene copolymers in other form	57292		3,247,770	14,293,727 *
			JAPAN	978	3,825
			HONG KONG	402,647	167,922
			KOREA, REPUBLIC OF	35,785	72,021
			TAIWAN	66,619	37,833
			CHINA	291,494	397,516

TABLE 5 : EXPORT BY COMMODITY AND COUNTRY OF DESTINATION  
JANUARY - DECEMBER 2009

HS	COMMODITY DESCRIPTION	SITC	COUNTRY OF DESTINATION	NET WEIGHT (KG)	FOB VALUE (US \$)
			THAILAND	2,800	8,568
			SINGAPORE	1,189,260	11,849,906
			PHILIPPINES	57,613	136,837
			MALAYSIA	418,858	360,183
			VIET NAM	15,016	28,953
			TURKEY	253,500	370,502
			AUSTRALIA	38,499	55,670
			UNITED STATES	164,069	250,194
			CANADA	199,998	290,190
			ARGENTINA	9,818	54,071
			BRAZIL	19,500	29,325
			UNITED KINGDOM	7,011	25,301
			GERMANY, FED. REP. OF	40,003	78,712
			FINLAND	31,998	49,620
			IRELAND	63	250
			POLAND	2,240	26,327
			RUSSIA FEDERATION	1	1
3903903000	Oth polymers of styrene in aqueous dispersion	57299		3,671,427	3,867,275 *
			TAIWAN	39,298	38,244
			CHINA	7,799	16,998
			THAILAND	72,320	72,815
			SINGAPORE	435,796	509,363
			PHILIPPINES	141,840	147,582
			MALAYSIA	2,345,594	2,327,940
			VIET NAM	361,800	375,278
			INDIA	7,000	24,100
			PAKISTAN	42,675	64,163
			SRI LANKA	8,480	12,976
			AUSTRALIA	92,880	150,466
			NEW ZEALAND	39,000	39,031
			NETHERLANDS	76,945	88,319
3903909000	Oth polymers of styrene in other form	57299		2,726,240	3,016,933 *
			JAPAN	4,000	5,546
			HONG KONG	3,500	5,841
			KOREA, REPUBLIC OF	2,080	15,750
			CHINA	37,790	63,135
			THAILAND	38,400	33,956
			SINGAPORE	465,658	759,437
			PHILIPPINES	33,500	34,690
			MALAYSIA	1,748,357	1,574,433
			VIET NAM	277,000	293,223
			PAKISTAN	64,550	141,488
			AUSTRALIA	10,860	11,839
			NEW ZEALAND	40,500	75,967
			SWITZERLAND	45	1,628
3904101000	PVC homopolymers, suspension type not mixed with oth substances	57311		133,929,728	92,019,042 *
			JAPAN	200	290
			HONG KONG	1,169,998	807,893
			CHINA	37,720,440	24,911,959
			PAPUA NEW GUINEA	160,500	125,261
			SINGAPORE	34,963,042	24,835,784
			MALAYSIA	13,606,548	9,781,106
			MYANMAR (FORM. BURMA)	2,967,999	1,744,715
			VIET NAM	4,147,992	2,898,997
			INDIA	1,590,000	1,129,144
			BANGLADESH	6,819,428	4,607,515
			SRI LANKA	4,925,993	3,307,908
			KUWAIT	96,120	74,492
			TURKEY	5,533,996	3,536,141
			EGYPT	4,577,750	3,181,915
			AUSTRALIA	14,384,124	10,213,063
			NEW ZEALAND	1,117,998	772,036
			FIJI	126,000	76,900
			ANGUILLA	18,000	11,439
			GERMANY, FED. REP. OF	3,600	2,484
3904109000	PVC in other form	57311		74,924,602	54,310,794 *
			JAPAN	1,011	696
			HONG KONG	296,400	179,010
			KOREA, REPUBLIC OF	48,000	37,860
			CHINA	34,094,495	22,670,478
			THAILAND	499,631	353,172
			SINGAPORE	3,006	16,425

TABLE 5 : EXPORT BY COMMODITY AND COUNTRY OF DESTINATION  
JANUARY - DECEMBER 2009

HS	COMMODITY DESCRIPTION	SITC	COUNTRY OF DESTINATION	NET WEIGHT (KG)	FOB VALUE (US \$)
			MALAYSIA	153,257	131,201
			VIET NAM	4,137,550	3,104,407
			INDIA	4,556,999	3,396,705
			PAKISTAN	1,504,754	1,144,900
			BANGLADESH	8,098,000	6,471,625
			SRI LANKA	17,500	14,716
			JORDAN	420,000	328,950
			YEMEN	175,000	157,824
			TURKEY	12,585,000	9,948,293
			UNITED ARAB EMIRATES	2,989,500	2,351,379
			BAHRAIN	297,500	223,583
			EGYPT	2,141,500	1,751,649
			KENYA	2,415,000	1,652,973
			GUINEA	280,000	242,550
			ITALY	110,000	46,470
			GEORGIA	100,499	85,928
3904210000	Oth poly(vinyl chloride) non plasticised	57312		371,458	539,702 *
			TAIWAN	458	275
			VIET NAM	371,000	539,427
3904220000	Oth poly(vinyl chloride) plasticised	57313		4,127,007	6,390,301 *
			JAPAN	51,906	78,100
			HONG KONG	1,914,122	3,318,090
			MALAYSIA	273,495	312,157
			VIET NAM	1,790,584	2,543,999
			INDIA	7,900	14,255
			MADAGASCAR	21,000	32,340
			UKRAINE	68,000	91,360
3904300000	Vinyl chloride-vinyl acetate copolymers	57391		2,003,010	2,860,766 *
			HONG KONG	72,475	106,127
			THAILAND	333,619	456,869
			SINGAPORE	238,000	336,092
			MALAYSIA	123,850	181,462
			BANGLADESH	4,500	1,901
			SRI LANKA	30,250	27,697
			IRAN (ISLAMIC REPUBLIC OF)	50	10
			SAUDI ARABIA	2,050	3,050
			TURKEY	20,000	28,471
			EGYPT	220,225	307,402
			SOUTH AFRICA	140,000	208,797
			AUSTRALIA	479,999	690,828
			UNITED STATES	19,522	38,876
			CANADA	273,000	407,672
			GUATEMALA	50	10
			BRAZIL	20,000	20,970
			PERU	19,920	38,275
			GERMANY, FED. REP. OF	500	700
			GREECE	5,000	5,557
3904509000	Vinylidene chloride polymers in other form	57393		1,500	3,450 *
			INDIA	1,500	3,450
3904610000	Fluoro-polymers polytetrafluoroethylene	57394		161,008	514,108 *
			PHILIPPINES	104,911	219,488
			MALAYSIA	576	3,299
			CAMBODIA	1,705	11,125
			LAO PEOPLE'S DEMOCRATIC REPUBLIC	34,954	40,789
			VIET NAM	960	5,600
			INDIA	17,902	233,807
3904699000	Oth fluoro-polymers in other form	57394		40,412	367,839 *
			HONG KONG	1,000	4,970
			CHINA	18,485	172,320
			SINGAPORE	397	7,232
			PHILIPPINES	4,082	8,185
			MALAYSIA	8,384	81,287
			INDIA	8,064	93,845
3904909000	Oth polymers vinyl chloride in oth forms	57399		200,397	310,940 *
			JAPAN	25	37
			HONG KONG	36,000	113,060
			CHINA	5,933	10,768
			SINGAPORE	38,971	47,015
			MALAYSIA	51,200	61,440
			NIGERIA	68,000	78,326
			AUSTRALIA	268	294
3905120000	Poly(vinyl acetate) in aqueous	57591		4,498,721	5,436,989 *

TABLE 5 : EXPORT BY COMMODITY AND COUNTRY OF DESTINATION  
JANUARY - DECEMBER 2009

HS	COMMODITY DESCRIPTION	SITC	COUNTRY OF DESTINATION	NET WEIGHT (KG)	FOB VALUE (US \$)
	dispersions		JAPAN	200	404
			HONG KONG	105,941	108,449
			CHINA	1,400,178	1,492,013
			PAPUA NEW GUINEA	6,499	19,315
			THAILAND	525,187	545,005
			SINGAPORE	320,027	363,929
			PHILIPPINES	49,848	110,204
			MALAYSIA	126,357	134,558
			VIET NAM	228,464	335,394
			INDIA	15,000	17,819
			PAKISTAN	22,829	28,026
			BANGLADESH	1,483,403	1,991,120
			SRI LANKA	13,500	20,524
			TURKEY	143,359	202,664
			EGYPT	8,800	8,674
			AUSTRALIA	49,129	58,891
3905190000	Other poly(vinyl acetate)	57591		35,236	69,661 *
			THAILAND	986	1,280
			SINGAPORE	765	2,050
			PHILIPPINES	5,555	13,287
			MYANMAR (FORM. BURMA)	4,848	14,881
			BRUNEI DARUSSALAM	234	350
			SRI LANKA	1,279	5,328
			SOUTH AFRICA	21,455	32,366
			AUSTRALIA	114	119
3905210000	Vinyl acetate copolymers in aqueous dispersions	57591		691,511	658,859 *
			SINGAPORE	15,538	17,488
			PHILIPPINES	167	355
			MALAYSIA	6,000	6,883
			VIET NAM	340,535	314,166
			BANGLADESH	329,271	319,967
3905290000	Other vinyl acetate copolymers	57591		53,300	104,729 *
			CHINA	16,370	16,079
			MALAYSIA	8,001	19,230
			BANGLADESH	28,929	69,420
3905309000	Poly (vinyl alcohol) in other form	57592		500	4,537 *
			INDIA	500	4,537
3905910000	Copolymers of vinyl acetate or of other vinyl ester	57592		35,049	60,738 *
			KOREA, REPUBLIC OF	75	502
			THAILAND	4	328
			SINGAPORE	34,956	58,675
			PHILIPPINES	14	1,233
3905990000	Oth polymer of vinyl acetate/oth vinyl esters; oth vinyl polymers; primary form	57592		2,053	4,080 *
			SINGAPORE	20	20
			PHILIPPINES	1,814	3,614
			MALAYSIA	6	6
			VIET NAM	213	440
3906101000	Poly(methyl methacrylate) in aqueous dispersions	57521		590,296	722,978 *
			CHINA	21	21
			SINGAPORE	31,500	53,439
			MADAGASCAR	16,697	25,070
			NIGERIA	504,912	603,936
			SEYCHELLES	31,197	32,920
			MAURITIUS	3,169	4,400
			UNITED STATES	2,800	3,192
3906109000	Oth poly(methyl methacrylate) in other form	57521		1,242,746	1,510,645 *
			JAPAN	2,939	8,445
			HONG KONG	86,099	81,466
			KOREA, REPUBLIC OF	1,815	27,083
			TAIWAN	165,247	139,919
			CHINA	17,700	14,462
			THAILAND	59,850	56,876
			SINGAPORE	81,016	167,336
			PHILIPPINES	5,748	25,151
			MALAYSIA	220,408	355,529
			VIET NAM	232,285	354,817
			INDIA	4,006	11,210
			BANGLADESH	170,494	175,550
			SRI LANKA	33	33
			ISRAEL	165,000	76,500
			MOROCCO	15,000	4,500
			NEW ZEALAND	776	1,050

TABLE 5 : EXPORT BY COMMODITY AND COUNTRY OF DESTINATION  
JANUARY - DECEMBER 2009

HS	COMMODITY DESCRIPTION	SITC	COUNTRY OF DESTINATION	NET WEIGHT (KG)	FOB VALUE (US \$)
			EAST TIMOR	12,734	8,230
			UNITED STATES	1,591	2,483
			SWEDEN	5	5
3906901100	Oth acrylic copolymers in aqueous dispersions	57529		1,191,587	1,395,121 *
			JAPAN	7,250	21,653
			TAIWAN	304	2,276
			CHINA	2,110	2,963
			THAILAND	63,399	122,793
			SINGAPORE	151,984	182,959
			PHILIPPINES	43,726	134,575
			MALAYSIA	64,552	75,300
			VIET NAM	469,197	485,246
			PAKISTAN	1,300	4,621
			BANGLADESH	370,564	338,335
			SAUDI ARABIA	17,118	24,364
			EAST TIMOR	83	36
3906901900	Oth acrylic copolymers in other forms	57529		22,336,982	32,979,262 *
			JAPAN	15,760	25,539
			KOREA, REPUBLIC OF	1,729,757	1,895,932
			TAIWAN	304,392	296,510
			CHINA	136,408	222,956
			THAILAND	3,371,265	4,388,633
			SINGAPORE	2,617,292	3,601,524
			PHILIPPINES	2,855,866	2,780,674
			MALAYSIA	5,683,505	7,707,016
			VIET NAM	1,094,808	1,225,396
			INDIA	598,536	1,106,618
			BANGLADESH	467,001	380,860
			SRI LANKA	32,997	40,585
			IRAN (ISLAMIC REPUBLIC OF)	17,625	43,512
			TURKEY	141,154	365,586
			UNITED ARAB EMIRATES	548,407	1,353,248
			EGYPT	14,207	22,681
			KENYA	16,182	40,031
			AUSTRALIA	527,196	1,354,245
			NEW ZEALAND	58,297	154,068
			UNITED STATES	1,768,311	5,085,925
			CANADA	17,964	56,127
			UNITED KINGDOM	207,264	552,858
			NETHERLANDS	9,100	9,316
			GERMANY, FED. REP. OF	1,000	7
			BELGIUM	7,900	20,671
			FINLAND	12,681	34,579
			SPAIN	82,107	214,165
3906909100	Oth acrylic polymers in aqueous dispersions	57529		3,131,381	3,640,837 *
			JAPAN	2,000	46
			KOREA, REPUBLIC OF	6,332	29,367
			TAIWAN	50,343	51,053
			CHINA	23,520	33,839
			THAILAND	40,557	88,512
			SINGAPORE	432,779	450,158
			PHILIPPINES	99,910	149,457
			MALAYSIA	2,000,162	2,090,878
			VIET NAM	375,447	537,787
			INDIA	1,000	3,680
			PAKISTAN	16,000	5,600
			UNITED ARAB EMIRATES	1,459	1,493
			SOUTH AFRICA	17,002	34,884
			AUSTRALIA	46,870	132,583
			NEW ZEALAND	18,000	31,500
3906909900	Oth acrylic polymers in other forms	57529		13,511,693	14,376,831 *
			JAPAN	34,795	63,724
			HONG KONG	156,740	74,045
			KOREA, REPUBLIC OF	625,532	484,583
			TAIWAN	147,631	53,716
			CHINA	2,958,107	3,070,906
			PAPUA NEW GUINEA	4,600	2,884
			THAILAND	560,488	810,608
			SINGAPORE	192,196	375,908
			PHILIPPINES	11,857	31,107
			MALAYSIA	828,789	1,082,918
			VIET NAM	6,238,333	6,536,650

TABLE 5 : EXPORT BY COMMODITY AND COUNTRY OF DESTINATION  
JANUARY - DECEMBER 2009

HS	COMMODITY DESCRIPTION	SITC	COUNTRY OF DESTINATION	NET WEIGHT (KG)	FOB VALUE (US \$)
			INDIA	127,421	136,111
			PAKISTAN	113,206	154,419
			BANGLADESH	624,319	588,661
			SRI LANKA	774	1,821
			SYRIA ARAB REPUBLIC	126	960
			TURKEY	43,556	39,291
			NIGERIA	36,664	63,657
			SOUTH AFRICA	233,409	291,635
			AUSTRALIA	447,580	367,358
			NEW ZEALAND	36,031	52,387
			MEXICO	4,199	3,983
			GUATEMALA	21,000	19,175
			CHILE	4,000	3,960
			NETHERLANDS	48,000	52,206
			GERMANY, FED. REP. OF	340	1,989
			ITALY	12,000	12,169
3907100000	Polyacetals	57411		20,475	73,861 *
			JAPAN	290	845
			KOREA, REPUBLIC OF	100	200
			SINGAPORE	1,925	9,247
			PHILIPPINES	17,324	54,886
			VIET NAM	704	5,473
			EAST TIMOR	110	17
			UNITED KINGDOM	22	3,193
3907200000	Other polyethers	57419		6,530,519	8,927,142 *
			HONG KONG	175	789
			KOREA, REPUBLIC OF	34,000	47,284
			TAIWAN	959,873	907,216
			CHINA	206,959	197,100
			THAILAND	314,739	429,078
			SINGAPORE	361,921	902,187
			PHILIPPINES	6,337	25,160
			MALAYSIA	228,278	373,393
			CAMBODIA	9	200
			VIET NAM	245,912	255,099
			INDIA	4,084,763	5,676,078
			BANGLADESH	18,000	16,920
			SRI LANKA	34,300	52,313
			UNITED ARAB EMIRATES	453	495
			KENYA	16,800	22,680
			AUSTRALIA	18,000	21,150
3907302000	Epoxide resins based powder coating	57420		32,053	42,089 *
			TAIWAN	4,398	21,833
			CHINA	24,432	5,504
			SINGAPORE	420	2,524
			MALAYSIA	1,208	5,225
			FIJI	1,595	7,003
3907303000	Epoxide resins in liquids/pastes	57420		16,463	39,241 *
			JAPAN	5,983	12,252
			HONG KONG	22	13
			THAILAND	601	3,934
			SINGAPORE	3,357	2,713
			PHILIPPINES	9	225
			MALAYSIA	265	1,079
			VIET NAM	6,226	19,025
3907309000	Epoxide resins in oth form	57420		2,288,518	4,112,990 *
			JAPAN	208,748	887,497
			HONG KONG	733,159	484,274
			KOREA, REPUBLIC OF	35,938	126,313
			TAIWAN	135,714	65,283
			CHINA	102,835	282,504
			THAILAND	109,516	355,912
			SINGAPORE	423,382	953,289
			PHILIPPINES	26,406	31,826
			MALAYSIA	187,219	181,670
			CAMBODIA	14,696	8,681
			VIET NAM	257,208	636,306
			MALDIVES	8	288
			INDIA	120	609
			BAHRAIN	4,525	1,427
			CYPRUS	175	489
			REUNION	2	35

TABLE 5 : EXPORT BY COMMODITY AND COUNTRY OF DESTINATION  
JANUARY - DECEMBER 2009

HS	COMMODITY DESCRIPTION	SITC	COUNTRY OF DESTINATION	NET WEIGHT (KG)	FOB VALUE (US \$)
			SEYCHELLES	216	574
			SOUTH AFRICA	1,088	1,548
			MAURITIUS	26	38
			AUSTRALIA	15,943	8,640
			NEW ZEALAND	18,408	15,978
			NEW CALEDONIA	478	2,007
			VANUATU	876	1,288
			UNITED STATES	302	960
			VENEZUELA	400	721
			ARGENTINA	2,134	3,587
			BRAZIL	796	1,380
			DOMINICAN REPUBLIC	77	110
			COSTA RICA	261	788
			NETHERLANDS ANTILLES	141	158
			UNITED KINGDOM	1,257	2,989
			NETHERLANDS	1,192	10,366
			FRANCE	1,058	1,686
			GERMANY, FED. REP. OF	1,297	17,542
			BELGIUM	287	13,892
			SWITZERLAND	632	1,497
			DENMARK	6	59
			ITALY	89	143
			SPAIN	885	6,109
			PORTUGAL	395	210
			GREECE	584	4,053
			CZECH REPUBLIC	39	264
3907400000	Polycarbonates	57431		381,603	599,628 *
			JAPAN	51	496
			HONG KONG	19,943	52,652
			TAIWAN	190,053	166,840
			CHINA	50	52
			SINGAPORE	329	7,518
			MALAYSIA	15,077	57,612
			SENEGAL	44	78
			AUSTRALIA	19,000	17,290
			UNITED STATES	41,941	212,687
			MEXICO	98	922
			UNITED KINGDOM	16	1,450
			NETHERLANDS	57,000	47,790
			GERMANY, FED. REP. OF	1	41
			SWITZERLAND	38,000	34,200
3907500000	Alkyd resins	57432		10,812,282	14,598,681 *
			JAPAN	40,517	111,340
			HONG KONG	36,000	63,634
			TAIWAN	2,000	5,090
			CHINA	246,675	433,252
			THAILAND	355,750	837,188
			SINGAPORE	668,885	1,043,158
			PHILIPPINES	19,200	34,483
			MALAYSIA	674,515	1,025,662
			MYANMAR (FORM. BURMA)	1,136,018	1,502,227
			VIET NAM	5,470,939	6,549,504
			INDIA	86,675	172,459
			PAKISTAN	15,200	33,028
			BANGLADESH	124,372	154,226
			SRI LANKA	74,989	179,532
			IRAN (ISLAMIC REPUBLIC OF)	3	8
			SAUDI ARABIA	177,494	219,796
			KUWAIT	31,997	49,182
			JORDAN	127,197	171,952
			LEBANON	526,782	703,848
			OMAN	180,622	243,570
			SYRIA ARAB REPUBLIC	15,998	26,707
			UNITED ARAB EMIRATES	65,000	92,269
			EGYPT	624,669	787,487
			SUDAN	16,000	23,584
			NIGERIA	15,998	35,800
			AUSTRALIA	62,400	81,373
			BRAZIL	366	235
			UNITED KINGDOM	16,000	18,066
			NETHERLANDS	1	1
			POLAND	20	20



TABLE 5 : EXPORT BY COMMODITY AND COUNTRY OF DESTINATION  
JANUARY - DECEMBER 2009

HS	COMMODITY DESCRIPTION	SITC	COUNTRY OF DESTINATION	NET WEIGHT (KG)	FOB VALUE (US \$)
3907609000	Poly(ethylene terephthalate) in oth form	57433		301,238,819	301,470,514 *
			JAPAN	81,084,878	85,810,209
			HONG KONG	1,239,071	1,283,584
			KOREA, REPUBLIC OF	42,840	29,988
			TAIWAN	1,129,650	629,777
			CHINA	19,334,778	11,465,109
			THAILAND	55,900	68,468
			SINGAPORE	906,000	881,917
			PHILIPPINES	21,243,490	20,242,269
			MALAYSIA	8,581,550	8,633,516
			MYANMAR (FORM. BURMA)	1,797,000	1,810,891
			BRUNEI DARUSSALAM	184,000	213,489
			VIET NAM	6,067,370	5,753,396
			INDIA	9,254,000	9,450,677
			BANGLADESH	4,119,000	4,264,050
			SRI LANKA	300	45
			KUWAIT	506,000	596,853
			LEBANON	22,000	23,344
			YEMEN	220,000	218,362
			TURKEY	7,022,736	6,937,592
			EGYPT	3,914,000	3,910,148
			MOROCCO	286,000	296,981
			ALGERIA	200,000	189,702
			TANZANIA, UNITED REPUBLIC OF	505,000	559,904
			KENYA	110,000	113,002
			NIGERIA	1,678,000	1,627,679
			SOUTH AFRICA	11,108,000	12,053,780
			MAURITIUS	6,700,000	7,158,311
			AUSTRALIA	897,300	885,022
			NEW ZEALAND	2,577,569	2,493,952
			FIJI	42,000	45,360
			SOLOMON ISLANDS	44,000	40,920
			UNITED STATES	93,944,945	96,756,097
			CANADA	322,000	288,050
GUATEMALA	2,425,499	2,645,584			
HONDURAS	19,800	20,629			
CHILE	2,024,000	2,000,264			
ARGENTINA	704,000	743,760			
BRAZIL	1,739,270	1,616,731			
URUGUAY	242,000	258,497			
PARAGUAY	5,268,000	5,579,034			
PERU	44,000	48,204			
EL SALVADOR	301,400	322,762			
COSTA RICA	666,600	765,812			
NETHERLANDS	411,000	464,276			
GERMANY, FED. REP. OF	4,128	894			
BELGIUM	758,681	759,847			
LUXEMBOURG	3,000	3,220			
ITALY	740,000	677,171			
ICELAND	704,000	802,715			
ROMANIA	44,064	28,670			
3907700000	Poly(lactic acid)	57439		12,000	4,500 *
			GERMANY, FED. REP. OF	12,000	4,500
3907912000	Oth polyesters unsaturated in chip form	57434		306,000	219,199 *
			INDIA	306,000	219,199
3907919000	Oth polyesters unsaturated in oth form	57434		2,760,035	3,096,887 *
			JAPAN	8	78
			HONG KONG	35,250	100,040
			CHINA	52,800	72,309
			SINGAPORE	263,905	230,954
			PHILIPPINES	19,430	44,900
			MALAYSIA	63,599	87,364
			VIET NAM	1,063,462	1,210,051
			BANGLADESH	85,517	80,918
			SRI LANKA	840	10,840
			SAUDI ARABIA	4,723	9,644
			MADAGASCAR	62,697	94,160
			KENYA	17,600	26,840
			AUSTRALIA	1,028,762	1,028,873
			NEW ZEALAND	43,842	72,108
			SPAIN	17,600	27,808
3907994000	Oth polyester saturated based powder	57439		1,294,007	559,794 *

TABLE 5 : EXPORT BY COMMODITY AND COUNTRY OF DESTINATION  
JANUARY - DECEMBER 2009

HS	COMMODITY DESCRIPTION	SITC	COUNTRY OF DESTINATION	NET WEIGHT (KG)	FOB VALUE (US \$)
	coating		TAIWAN	195	2,100
			CHINA	1,210,834	478,085
			SINGAPORE	5,729	32,622
			IRELAND	77,249	46,987
3907999000	Oth polyesters saturated in oth form	57439		14,535,162	14,976,619 *
			JAPAN	1,230	7,239
			HONG KONG	50	100
			KOREA, REPUBLIC OF	17,980	8,990
			TAIWAN	50,000	6,600
			CHINA	50	1,424
			SINGAPORE	595,833	597,236
			MALAYSIA	11,973,954	12,715,864
			VIET NAM	1,855	12,503
			PAKISTAN	1,760	6,750
			BANGLADESH	1,115,100	1,012,284
			SRI LANKA	1,886	6,000
			EGYPT	18,900	19,278
			SOUTH AFRICA	20,000	27,560
			AUSTRALIA	355	1,393
			EAST TIMOR	282	1,512
			UNITED STATES	526,120	424,444
			IRELAND	209,000	125,825
			ITALY	807	1,617
3908101000	Polyamides in primary forms, polyamide-6	57531		5,921,367	10,813,879 *
			JAPAN	139,375	241,291
			HONG KONG	733,555	1,288,546
			TAIWAN	1,233,023	1,844,244
			CHINA	2,528,352	4,819,680
			THAILAND	1,029,998	2,201,460
			SINGAPORE	8,565	14,989
			PAKISTAN	40,000	89,519
			GUINEA	24,000	37,850
			BELGIUM	184,499	276,300
3908109000	Oth polymde-6,-11,-12,-6,6,-6,9,-6,10	57531		112,069	254,570 *
			JAPAN	202	956
			KOREA, REPUBLIC OF	32,000	61,115
			TAIWAN	7,748	12,565
			CHINA	72,050	179,794
			UNITED STATES	69	140
3908900000	Other polyamides	57539		42,382	169,008 *
			JAPAN	25	193
			TAIWAN	18,240	62,381
			CHINA	850	9,503
			SINGAPORE	12,777	51,056
			MALAYSIA	6,104	26,646
			VIET NAM	3,958	14,076
			CANADA	428	5,153
3909101000	Urea resins, thiourea resin in moulding compound	57541		26,168	64,725 *
			JAPAN	1,000	40
			HONG KONG	1	20
			KOREA, REPUBLIC OF	16,000	30,468
			THAILAND	205	17,523
			PHILIPPINES	1,350	5,127
			MALAYSIA	500	2,378
			BANGLADESH	1,350	3,780
			SRI LANKA	759	1,232
			UNITED ARAB EMIRATES	4,276	3,840
			EAST TIMOR	727	317
3909109000	Other urea resins	57541		9,915,963	5,480,859 *
			JAPAN	464	1,783
			HONG KONG	15	39
			KOREA, REPUBLIC OF	160,000	328,002
			TAIWAN	25	100
			CHINA	1,476,211	845,298
			PAPUA NEW GUINEA	40,000	25,200
			THAILAND	13,000	8,554
			SINGAPORE	408,015	273,821
			MALAYSIA	589,863	329,933
			MYANMAR (FORM. BURMA)	2,382,546	1,224,764
			VIET NAM	20,000	13,724
			BANGLADESH	563,309	332,063
			SRI LANKA	304,495	199,119

TABLE 5 : EXPORT BY COMMODITY AND COUNTRY OF DESTINATION  
JANUARY - DECEMBER 2009

HS	COMMODITY DESCRIPTION	SITC	COUNTRY OF DESTINATION	NET WEIGHT (KG)	FOB VALUE (US \$)
			SAUDI ARABIA	7,506	14,018
			JORDAN	17,043	11,220
			OMAN	31,375	48,179
			GHANA	1,173,596	557,502
			NIGERIA	2,728,500	1,267,540
3909201000	Melamine resins in moulding compound	57542		4,639,520	6,094,371 *
			JAPAN	22	4
			TAIWAN	9,000	16,275
			CHINA	110,358	194,392
			THAILAND	1,057,313	1,487,041
			SINGAPORE	74	76
			PHILIPPINES	65,997	100,251
			MALAYSIA	1,169,383	1,849,274
			BANGLADESH	2,012,885	2,106,448
			SAUDI ARABIA	49,495	83,963
			UNITED ARAB EMIRATES	164,993	256,647
3909209000	Other melamine resins	57542		297,407	475,805 *
			JAPAN	335	373
			TAIWAN	467	2,223
			CHINA	16,000	24,825
			SINGAPORE	36,199	73,064
			PHILIPPINES	734	1,862
			MALAYSIA	129,085	169,422
			VIET NAM	43,086	37,225
			MALDIVES	18	500
			BANGLADESH	31,560	42,464
			SAUDI ARABIA	2,558	4,943
			CYPRUS	471	350
			EGYPT	11,121	15,765
			REUNION	917	2,626
			SEYCHELLES	234	338
			SOUTH AFRICA	95	112
			MAURITIUS	105	161
			AUSTRALIA	2,321	2,461
			NEW ZEALAND	23	108
			NEW CALEDONIA	65	127
			WALLIS AND FUTUNA ISLANDS	46	144
			UNITED STATES	176	409
			CANADA	274	2,129
			PUERTO RICO	263	545
			COSTA RICA	16	19
			FRENCH GUIANA	41	115
			SAINT LUCIA	226	1,869
			TURKS AND CAICOS ISLANDS	1,106	3,968
			GUADELOUPE	103	169
			UNITED KINGDOM	1,550	6,021
			NETHERLANDS	1,152	3,858
			FRANCE	1,229	2,247
			GERMANY, FED. REP. OF	7,174	12,553
			SWITZERLAND	2,477	28,249
			DENMARK	317	570
			ITALY	2,961	7,055
			GREECE	2,223	25,961
			CROATIA	679	975
3909301000	Oth amino-resins in moulding compound	57543		900	3,269 *
			JAPAN	9	131
			SINGAPORE	888	3,130
			UNITED STATES	3	8
3909309000	Oth amino-resins, oth thn moulding compound	57543		1,200,307	1,930,405 *
			JAPAN	27	37
			KOREA, REPUBLIC OF	6,836	23,275
			CHINA	59,251	123,156
			THAILAND	1,340	3,115
			SINGAPORE	11,566	14,043
			PHILIPPINES	1,107	9,960
			MALAYSIA	138,962	180,023
			VIET NAM	58,381	95,250
			INDIA	804,790	1,275,889
			UNITED KINGDOM	118,047	205,657
3909401000	Phenolic resins in moulding compound	57544		76	1,105 *
			JAPAN	76	1,105
3909409000	Other phenolic resins	57544		4,610,852	7,636,013 *

TABLE 5 : EXPORT BY COMMODITY AND COUNTRY OF DESTINATION  
JANUARY - DECEMBER 2009

HS	COMMODITY DESCRIPTION	SITC	COUNTRY OF DESTINATION	NET WEIGHT (KG)	FOB VALUE (US \$)
			JAPAN	388,806	835,621
			HONG KONG	205,200	302,673
			KOREA, REPUBLIC OF	24,000	44,400
			TAIWAN	202,971	350,749
			CHINA	1,169,964	1,951,928
			MACAU	47,520	59,773
			THAILAND	376,659	775,166
			SINGAPORE	1,278,206	1,841,513
			PHILIPPINES	220,923	370,381
			MALAYSIA	524,336	782,532
			VIET NAM	32,279	89,890
			INDIA	4,117	22,613
			NETHERLANDS	5,871	2,963
			BELGIUM	130,000	205,811
3909500000	Polyurethanes	57545		1,537,291	2,551,260 *
			JAPAN	2,508	14,946
			HONG KONG	500	661
			KOREA, REPUBLIC OF	823,086	230,936
			TAIWAN	3,478	18,498
			CHINA	2	1
			THAILAND	35,943	122,001
			SINGAPORE	36,106	143,416
			PHILIPPINES	9,044	23,963
			MALAYSIA	173,896	528,168
			BRUNEI DARUSSALAM	710	2,365
			VIET NAM	391,056	1,171,910
			INDIA	13,545	113,559
			PAKISTAN	972	4,189
			AUSTRALIA	4,800	18,459
			NEW ZEALAND	3,600	14,290
			UNITED STATES	5,418	14,323
			BRAZIL	27,000	112,050
			ITALY	1,354	7,230
			MALTA	4,273	10,295
3910002000	Silicones in dispersions or in the form of solutions	57593		44,150	149,554 *
			JAPAN	40	2
			HONG KONG	608	1,548
			THAILAND	21,263	68,537
			SINGAPORE	380	3,492
			PHILIPPINES	136	1,297
			MALAYSIA	1,700	19,410
			VIET NAM	415	1,114
			INDIA	18,283	45,410
			SRI LANKA	800	8,606
			EAST TIMOR	512	115
			UNITED STATES	13	23
3910009000	Silicones in oth forms	57593		95,708	486,928 *
			JAPAN	60	279
			HONG KONG	2,340	9,551
			KOREA, REPUBLIC OF	4	4
			CHINA	210	2,442
			THAILAND	3,264	15,204
			SINGAPORE	4,761	65,163
			PHILIPPINES	10	714
			MALAYSIA	17,856	68,196
			VIET NAM	12,977	49,996
			INDIA	10,916	62,880
			AUSTRALIA	21,400	38,520
			EAST TIMOR	374	372
			UNITED STATES	1,569	87,584
			UNITED KINGDOM	8,018	19,251
			NETHERLANDS	11,949	66,772
3911101000	Petroleum,coumarone,indene/coumaroneinde in liquid or pastes	57596		1,081	3,239 *
			JAPAN	1	1
			KOREA, REPUBLIC OF	200	360
			THAILAND	162	160
			AUSTRALIA	151	575
			UNITED STATES	520	1,735
			UNITED KINGDOM	2	16
			FRANCE	45	392
3911109000	Petroleum, coumarone, indene/coumarone indene in oth form	57596		30,595	114,834 *
			CHINA	14	14

TABLE 5 : EXPORT BY COMMODITY AND COUNTRY OF DESTINATION  
JANUARY - DECEMBER 2009

HS	COMMODITY DESCRIPTION	SITC	COUNTRY OF DESTINATION	NET WEIGHT (KG)	FOB VALUE (US \$)
			SINGAPORE	29,740	109,158
			SOUTH AFRICA	40	75
			MAURITIUS	12	318
			AUSTRALIA	70	210
			UNITED STATES	145	431
			CANADA	13	91
			UNITED KINGDOM	177	101
			NETHERLANDS	1	30
			FRANCE	368	4,351
			SPAIN	15	55
3911900000	Oth petroleum, coumarone, indene/ coumaroneindene in oth form	57596		255,328	205,109 *
			JAPAN	1,002	7,783
			HONG KONG	1,920	2,323
			TAIWAN	53,631	8,362
			CHINA	1,922	23,690
			SINGAPORE	176,879	138,691
			PHILIPPINES	13,787	8,465
			MALAYSIA	2,416	3,232
			VIET NAM	942	2,444
			INDIA	920	1,693
			PAKISTAN	800	865
			MAURITIUS	98	1,563
			AUSTRALIA	250	1,523
			UNITED STATES	33	255
			CANADA	371	3,520
			UNITED KINGDOM	32	49
			FRANCE	12	164
			AUSTRIA	307	475
			SWITZERLAND	6	12
3912120000	Cellulose acetates plasticised	57552		8,467	23,711 *
			TAIWAN	2,884	8,851
			SINGAPORE	1,909	6,220
			MALAYSIA	1,752	2,962
			NEW ZEALAND	1,922	5,678
3912201900	Oth cellulose nitrates non plasticised	57553		266	436 *
			JAPAN	51	115
			HONG KONG	80	75
			GERMANY, FED. REP. OF	100	156
			SWITZERLAND	15	50
			SPAIN	20	40
3912310000	Carboxymethylcellulose & its salts	57554		770,882	1,874,222 *
			JAPAN	10,214	20,610
			KOREA, REPUBLIC OF	10,999	22,818
			TAIWAN	15,000	49,215
			CHINA	35,915	67,769
			THAILAND	65,047	169,067
			PHILIPPINES	29,058	43,198
			MALAYSIA	268,359	557,518
			VIET NAM	70,619	174,760
			PAKISTAN	15,000	36,200
			SRI LANKA	1,000	1,500
			SAUDI ARABIA	1,272	6,954
			UNITED ARAB EMIRATES	30,000	66,600
			AUSTRALIA	18,400	67,207
			UKRAINE	199,999	590,806
3912390000	Oth cellulose ethers	57554		3,135	18,848 *
			SINGAPORE	500	3,500
			VIET NAM	150	1,505
			SAUDI ARABIA	2,485	13,843
3912902010	Regenerated cellulose	57559		226	40 *
			EAST TIMOR	226	40
3912909000	Oth cellulose in other form	57559		23,588	83,465 *
			JAPAN	97	59
			CHINA	300	1,150
			THAILAND	103	1,173
			SINGAPORE	3	2
			PHILIPPINES	13	990
			MALAYSIA	403	3,661
			UNITED ARAB EMIRATES	19,000	42,864
			KENYA	69	50
			ARGENTINA	3,600	33,516
3913100000	Alginic acid, its salts & esters	57594		51	22 *

TABLE 5 : EXPORT BY COMMODITY AND COUNTRY OF DESTINATION  
JANUARY - DECEMBER 2009

HS	COMMODITY DESCRIPTION	SITC	COUNTRY OF DESTINATION	NET WEIGHT (KG)	FOB VALUE (US \$)									
3913900000	Oth natural polymers & its modified, in primary form	57595	EAST TIMOR	51	22									
			JAPAN	255,580	1,005,776 *									
			KOREA, REPUBLIC OF	50,348	307,612									
			TAIWAN	16,588	170,817									
			CHINA	3,195	12,634									
			THAILAND	300	1,785									
			SINGAPORE	1,500	8,540									
			MALAYSIA	15,082	114,196									
			MYANMAR (FORM. BURMA)	79,722	298,296									
			VIET NAM	44,495	22,377									
			SRI LANKA	972	3,130									
			JORDAN	5,156	3,344									
			GHANA	956	630									
			EAST TIMOR	26,888	13,285									
			CANADA	3,378	1,097									
			TRINIDAD AND TOBAGO	392	3,573									
			3914001000	Ion-exchangers based on plymrs of head of a kind used	57597	GERMANY, FED. REP. OF	6,000	36,600						
BELGIUM	332	2,705												
SWITZERLAND	89	39												
VIET NAM	187	5,116												
HONG KONG	707	8,800 *												
SINGAPORE	707	8,800												
SINGAPORE	569	4,614 *												
HONG KONG	74	2,765												
SINGAPORE	495	1,849												
3915100000	Waste, parings & scrap, of polymers of ethylene	57910				VIET NAM	44,799	46,963 *						
						VIET NAM	22,779	21,640						
						SPAIN	22,020	25,323						
						3915200000	Waste, parings & scrap, of polymers of styrene	57920	HONG KONG	25,000	5,000 *			
									HONG KONG	25,000	5,000			
									3915300000	Waste, parings & scrap, of polymers of polymers of vinyl chloride	57930	KOREA, REPUBLIC OF	807,390	291,508 *
												TAIWAN	158,030	58,152
												MALAYSIA	98,656	31,844
			BRUNEI DARUSSALAM	62,000	24,990									
			INDIA	56,000	21,535									
			PAKISTAN	100,223	32,322									
			TANZANIA, UNITED REPUBLIC OF	20,000	7,400									
			KENYA	249,481	88,280									
			3915901000	Waste, parings & scrap, of copolymers of vinyl acetate	57990							KENYA	63,000	26,985
												HONG KONG	113,925	26,505 *
												HONG KONG	30,250	5,770
												CHINA	20,000	8,000
MALAYSIA	63,675	12,735												
3915909000	Waste, parings & scrap, of other plastic	57990										JAPAN	52,736,830	26,288,994 *
												HONG KONG	73,787	29,604
						KOREA, REPUBLIC OF	5,911,412	3,562,915						
						TAIWAN	1,313,153	822,403						
						CHINA	124,944	62,382						
						PAPUA NEW GUINEA	35,507,794	16,303,044						
						THAILAND	341	594						
						SINGAPORE	54,802	13,143						
						PHILIPPINES	100,464	16,510						
						MALAYSIA	160	520						
						VIET NAM	102,794	47,271						
						INDIA	8,661,831	4,732,978						
			PAKISTAN	352,383	312,044									
			SRI LANKA	119,688	41,793									
			SAUDI ARABIA	5,904	16,128									
			SUDAN	215	1,541									
			MAURITIUS	75,000	78,750									
AUSTRALIA	6	37												
SAMOA	52,815	15,336												
UNITED STATES	65	128												
ARGENTINA	121,963	124,221												
BRAZIL	2,000	3,400												
UNITED KINGDOM	27,377	31,072												
FRANCE	20,000	4,400												
GERMANY, FED. REP. OF	248	161												
ITALY	420	27												
SPAIN	104,400	65,248												
GREECE	783	600												
			2,081	2,744										

TABLE 5 : EXPORT BY COMMODITY AND COUNTRY OF DESTINATION  
JANUARY - DECEMBER 2009

HS	COMMODITY DESCRIPTION	SITC	COUNTRY OF DESTINATION	NET WEIGHT (KG)	FOB VALUE (US \$)
3916101000	Monofilament of polymers of ethylene chloride	58310	HONG KONG	207,218	684,830 *
			CHINA	13,000	19,851
			SINGAPORE	89,627	305,824
			PHILIPPINES	1,229	5,679
			VIET NAM	64,909	230,895
			MADAGASCAR	14,392	50,046
			SOUTH AFRICA	3,526	13,686
			EAST TIMOR	843	2,923
			MEXICO	1,339	402
			GERMANY, FED. REP. OF	18,275	55,434
3916102000	Monofilament of polymers of ethylene rods, sticks and profile shapes	58310	VIET NAM	78	90
			AUSTRALIA	66,027	4,156 *
			EAST TIMOR	66,000	4,054
3916201000	Monofilament of polymers of vinyl chloride	58320	VIET NAM	7	90
			KOREA, REPUBLIC OF	20	12
			UNITED STATES	179	2,525 *
3916202000	Monofilament of polymers of vinyl rods, sticks and profile shapes	58320	UNITED STATES	1	24
			HONG KONG	178	2,501
			TAIWAN	248,310	202,550 *
			CHINA	125,824	76,098
3916904000	Monofilament of other plastics of hardened proteins	58390	TAIWAN	23,000	47,380
			THAILAND	98,712	74,170
			EAST TIMOR	774	4,902
3916909000	Oth monofilament of other plastics	58390	EAST TIMOR	5,821	2,238 *
			JAPAN	5,821	2,238
			HONG KONG	9,940,012	11,281,943 *
			KOREA, REPUBLIC OF	830	11,114
			TAIWAN	2,033,766	940,481
			CHINA	22	265
			SINGAPORE	101,536	54,763
			PHILIPPINES	3,608,922	2,119,137
			MALAYSIA	252,508	1,355,165
			VIET NAM	7,800	18,564
			MAURITIUS	117,270	57,138
			AUSTRALIA	1,289,846	589,201
			EAST TIMOR	1,320	2,680
			UNITED STATES	1,261,620	2,940,781
			CANADA	899	494
			MEXICO	172,772	411,192
			CHILE	17,160	38,267
			UNITED KINGDOM	421	3,274
			NETHERLANDS	34,417	70,977
			GERMANY, FED. REP. OF	22,533	64,540
			BELGIUM	108,833	304,284
			NORWAY	2,000	23,289
			SWEDEN	5,095	13,477
			ITALY	85,800	201,115
			SPAIN	156,800	409,694
			HUNGARY	1,042	4,282
			BULGARIA	624,359	1,583,017
ESTONIA	1,062	1,222			
SLOVAKIA	7,800	18,408			
3917101000	Artificial guts (sausage casings) of hardened proteins	58110	ESTONIA	21,000	14,070
			SLOVAKIA	2,579	31,052
			MALAYSIA	111,839	47,145 *
			EAST TIMOR	24	250
			JAPAN	111,815	46,895
			SINGAPORE	629,332	1,013,672 *
			MALDIVES	88,024	484,674
			INDIA	3,798	3,963
			AUSTRALIA	2,142	2,500
			TOKELAU	20,000	3,537
3917109000	Artificial guts (sausage casings) of cellulosic materials	58110	AUSTRALIA	50	25
			EAST TIMOR	364	319
			UNITED STATES	502,888	427,695
			GERMANY, FED. REP. OF	120	111
			ITALY	359	458
			PORTUGAL	11,222	89,900
			JAPAN	365	490
			SINGAPORE	51,860	218,208 *
			INDIA	27,766	122,932
			CHINA	320	500
3917210000	Tube, pipe, hose, fitting therefor of plastic of polymers of ethylene	58120	HONG KONG	51,860	218,208 *
			CHINA	27,766	122,932

TABLE 5 : EXPORT BY COMMODITY AND COUNTRY OF DESTINATION  
JANUARY - DECEMBER 2009

HS	COMMODITY DESCRIPTION	SITC	COUNTRY OF DESTINATION	NET WEIGHT (KG)	FOB VALUE (US \$)
3917220000	Tube,pipe,hose,fitting therefor of plastic of polymers of propylene	58120	UNITED ARAB EMIRATES	23,765	94,764
			NEW ZEALAND	9	12
			JAPAN	1,856,684	22,500,240 *
			HONG KONG	11,522	6,767,825
			KOREA, REPUBLIC OF	110,288	37,810
			SINGAPORE	9,498	329,705
			PHILIPPINES	2	31,106
			MALAYSIA	2,012	23
			BANGLADESH	68,093	6,754
			SAUDI ARABIA	272,883	104,763
			KUWAIT	247,418	1,007,087
			JORDAN	34,066	695,667
			YEMEN	3,583	98,366
			OMAN	34,273	10,370
			UNITED ARAB EMIRATES	167,228	117,046
			QATAR	435	512,454
			EGYPT	33,468	2,550
			LIBYAN ARAB JAMAHIRIYA	123,940	128,711
			SUDAN	20,852	427,786
			KENYA	3,288	84,958
			GHANA	29,828	10,649
			ANGOLA	3,398	85,732
			NIGERIA	19,151	11,081
			NIGER	3,749	73,000
			SOUTH AFRICA	3,140	15,297
			AUSTRALIA	388,745	10,396
			NEW ZEALAND	59,644	1,205,964
			UNITED STATES	49,238	169,625
			CANADA	65,024	179,783
			CHILE	17,337	185,989
			UNITED KINGDOM	355,287	48,913
			NETHERLANDS	333,797	1,096,173
			FRANCE	50,121	1,508,440
			GERMANY, FED. REP. OF	670,962	233,729
			BELGIUM	116,540	2,233,780
			SWITZERLAND	5,076	493,322
			DENMARK	15,910	16,296
SWEDEN	50,892	59,134			
IRELAND	18,085	155,340			
ITALY	315,031	56,409			
SPAIN	560,728	1,177,601			
PORTUGAL	111,674	1,879,660			
GREECE	53,499	436,654			
HUNGARY	30,129	284,109			
POLAND	25,327	80,019			
BULGARIA	1,520	101,503			
UKRAINE	74,945	10,160			
CZECH REPUBLIC	7,232	288,863			
3917230000	Tube,pipe,hose,fitting therefor of plastic of polymers of vinyl chloride	58120	JAPAN	28,671	29,638
			CHINA	1,059	84,760 *
			THAILAND	2	17,631
			SINGAPORE	1	2
			PHILIPPINES	679	3,226
			TUNISIA	26,890	63,809
3917290000	Tube,pipe,hose,fitting therefor of plastic of other plastics	58120	JAPAN	40	91
			HONG KONG	2,129,953	6,076,395 *
			TAIWAN	180,170	892,477
			CHINA	96	264
			THAILAND	19,133	138,225
			SINGAPORE	132	827
			PHILIPPINES	457,972	1,529,747
			MALAYSIA	509,596	1,247,798
			CAMBODIA	1	7
			BRUNEI DARUSSALAM	18,797	42,139
			VIET NAM	15,202	99,340
			PAKISTAN	181	1,690
			YEMEN	168,338	328,975
			AUSTRALIA	5,825	47,215
NEW CALEDONIA	18,360	39,015			
	83,152	532,531			
	13,118	101,443			



TABLE 5 : EXPORT BY COMMODITY AND COUNTRY OF DESTINATION  
JANUARY - DECEMBER 2009

HS	COMMODITY DESCRIPTION	SITC	COUNTRY OF DESTINATION	NET WEIGHT (KG)	FOB VALUE (US \$)
			TOKELAU	12,858	11,221
			EAST TIMOR	518,147	378,390
			UNITED STATES	107,064	672,975
			CHILE	41	15
			VENEZUELA	39	408
			BRAZIL	1,165	9,680
			GERMANY, FED. REP. OF	1	2
			SWEDEN	5	155
			PORTUGAL	560	1,856
3917310000	Flexible tubes, pipes and hoses have a minimum burst pressure of 27.6 mpa	58130		176,846	235,072 *
			JAPAN	645	626
			HONG KONG	1	2
			SINGAPORE	661	2,411
			MALAYSIA	7	60
			INDIA	9,656	15,940
			AFGHANISTAN	291	955
			COTE D'IVOIRE	30	150
			EAST TIMOR	151,058	165,635
			UNITED STATES	13,984	47,981
			NETHERLANDS	503	1,287
			AUSTRIA	10	25
3917321000	Sausage & ham casings, without fittings of plastics	58140		2,433	1,018 *
			JAPAN	2,411	915
			SAMOA	22	103
3917329000	Oth unflexible tubes, pipes & hoses, not reinforced, without fittings	58140		96,491	246,529 *
			JAPAN	16,381	29,258
			HONG KONG	1	4
			CHINA	1	3
			THAILAND	914	15,771
			SINGAPORE	739	5,433
			PHILIPPINES	15	313
			MALAYSIA	2,071	15,344
			VIET NAM	118	128
			AUSTRALIA	1,217	6,490
			SAMOA	10,452	61,850
			EAST TIMOR	17,576	5,319
			UNITED STATES	18	876
			GERMANY, FED. REP. OF	42,793	89,208
			SWITZERLAND	4,195	16,532
3917330000	Oth, not reinforced/otherwise combined with oth materials/fittings of 3917.30	58150		157	695 *
			THAILAND	13	53
			MALAYSIA	18	42
			COTE D'IVOIRE	126	600
3917390000	Oth tubes, pipes and hoses	58160		136,337	322,718 *
			CHINA	10	261
			SINGAPORE	14,759	117,411
			PHILIPPINES	56,490	143,749
			MALAYSIA	15,916	26,748
			SRI LANKA	500	3,049
			AUSTRALIA	513	1,225
			EAST TIMOR	47,739	24,130
			UNITED STATES	354	4,500
			UNITED KINGDOM	3	73
			GERMANY, FED. REP. OF	53	1,572
3917400000	Fittings of plastics	58170		432,794	1,136,802 *
			JAPAN	25,768	182,055
			HONG KONG	34,735	280,386
			TAIWAN	4,098	11,338
			CHINA	35	707
			THAILAND	489	2,366
			SINGAPORE	110,070	286,800
			PHILIPPINES	1,320	5,170
			MALAYSIA	94,272	59,133
			VIET NAM	31	39
			INDIA	55,002	130,177
			SRI LANKA	5,904	14,940
			NIGERIA	5,670	32,011
			SOUTH AFRICA	1,304	3,216
			AUSTRALIA	9,345	23,403
			NEW ZEALAND	12	508
			EAST TIMOR	81,141	81,693
			UNITED STATES	748	540

TABLE 5 : EXPORT BY COMMODITY AND COUNTRY OF DESTINATION  
JANUARY - DECEMBER 2009

HS	COMMODITY DESCRIPTION	SITC	COUNTRY OF DESTINATION	NET WEIGHT (KG)	FOB VALUE (US \$)
			ARGENTINA	2,008	19,491
			NETHERLANDS	38	376
			GERMANY, FED. REP. OF	64	689
			PORTUGAL	740	1,764
3918101100	Tiles of polymers of vinyl chloride	89331		6,879	3,120 *
			JAPAN	1	2
			SINGAPORE	6,834	2,854
			NEW CALEDONIA	44	264
3918101900	Oth floor covering of polymers of vinyl chloride	89331		369	1,488 *
			SINGAPORE	363	1,479
			INDIA	6	9
3918109000	Wall or ceiling coverings of polymers of vinyl chloride	89331		36,227	45,859 *
			KOREA, REPUBLIC OF	8,170	4,192
			SINGAPORE	8,514	8,956
			MALAYSIA	6,335	13,881
			SRI LANKA	2,763	8,040
			EAST TIMOR	9,926	6,799
			FRENCH POLYNESIA	519	3,991
3918901100	Tiles, of polyethylene	89331		935	448 *
			EAST TIMOR	935	448
3918901300	Oth floor coverings of polyethylene	89331		4	5 *
			EAST TIMOR	4	5
3918901900	Oth floor coverings of oth plastics	89331		24,510	26,594 *
			HONG KONG	1	84
			CHINA	120	250
			SINGAPORE	3,522	4,787
			MALAYSIA	1,185	1,971
			VIET NAM	15,730	14,739
			UNITED ARAB EMIRATES	1,335	1,694
			SENEGAL	27	80
			BENIN	1,419	965
			AUSTRALIA	409	705
			EAST TIMOR	264	259
			BRAZIL	60	150
			ITALY	438	910
3918909900	Wall or ceiling coverings of oth plastic	89331		55,565	71,501 *
			HONG KONG	12	30
			SINGAPORE	3,667	19,488
			MALAYSIA	7,622	12,908
			EGYPT	240	350
			AUSTRALIA	972	1,040
			EAST TIMOR	42,661	36,865
			FRANCE	126	555
			SWITZERLAND	265	265
3919101000	Tape in roll,width=<20cm, of polymers of vinyl chloride	58211		37,578	131,772 *
			SINGAPORE	44	3,454
			PHILIPPINES	6,810	29,963
			MALAYSIA	895	1,192
			VIET NAM	14	1,330
			INDIA	391	148
			IRAN (ISLAMIC REPUBLIC OF)	160	12,937
			MOZAMBIQUE	2,681	2,742
			TOGO	127	111
			CAMEROON	2,073	5,812
			NIGERIA	16,361	66,162
			COTE D'IVOIRE	247	175
			BENIN	1,084	855
			BURKINA FASO	1,037	864
			DEMOCRATIC REPUBLIC OF THE CONGO	5,654	6,027
3919102100	Tape in roll,width=<20cm,of polyethylene used in mnfctre of telephonc/elect wire	58211		5,004	5,485 *
			SINGAPORE	6	102
			MALAYSIA	4,800	4,080
			VIET NAM	198	1,303
3919102900	Tape in roll,width=<20cm,of polyethylene used for other	58211		5,652,365	8,258,976 *
			JAPAN	1,929,957	2,736,724
			HONG KONG	46,408	69,967
			KOREA, REPUBLIC OF	116,916	167,286
			TAIWAN	790,018	1,316,066
			CHINA	2,608	10,097
			PAPUA NEW GUINEA	12,380	18,310
			THAILAND	4	16
			SINGAPORE	851,169	1,354,631

TABLE 5 : EXPORT BY COMMODITY AND COUNTRY OF DESTINATION  
JANUARY - DECEMBER 2009

HS	COMMODITY DESCRIPTION	SITC	COUNTRY OF DESTINATION	NET WEIGHT (KG)	FOB VALUE (US \$)
			PHILIPPINES	275,351	387,228
			MALAYSIA	30,469	60,009
			VIET NAM	16,572	48,196
			INDIA	11,161	17,410
			SRI LANKA	10,988	31,576
			ISRAEL	14,261	25,193
			SUDAN	49	1,500
			TOGO	161	145
			SOUTH AFRICA	43,605	74,046
			AUSTRALIA	97,590	147,402
			NEW ZEALAND	9,813	14,856
			FIJI	11,794	16,956
			EAST TIMOR	563	98
			UNITED STATES	731,172	989,344
			NETHERLANDS ANTILLES	1	35
			UNITED KINGDOM	67,305	67,783
			NETHERLANDS	10,399	17,116
			NORWAY	9,509	13,342
			IRELAND	18,153	28,752
			SPAIN	42,572	55,704
			RUSSIA FEDERATION	501,417	589,188
3919109000	Oth self-adhesive plate, sheet, film, in roll, width =<20 cm, of oth plastics	58211		12,919,685	32,225,637 *
			JAPAN	919,241	1,876,504
			HONG KONG	70,257	171,460
			KOREA, REPUBLIC OF	42,320	574,551
			TAIWAN	7,071	145,235
			CHINA	62	434
			PAPUA NEW GUINEA	14,327	22,000
			THAILAND	449,983	1,172,355
			SINGAPORE	538,868	985,593
			PHILIPPINES	24,865	859,698
			MALAYSIA	568,227	1,249,528
			MYANMAR (FORM. BURMA)	17,348	50,126
			CAMBODIA	2,211	34,827
			VIET NAM	2,069	27,187
			INDIA	507,071	4,490,421
			PAKISTAN	1,196	7,342
			BANGLADESH	647	16,259
			SRI LANKA	205	828
			IRAN (ISLAMIC REPUBLIC OF)	1,604	167,470
			SYRIA ARAB REPUBLIC	81,134	194,405
			TURKEY	24,153	66,345
			ALGERIA	39,536	81,804
			TANZANIA, UNITED REPUBLIC OF	32	198
			SOMALIA	26,405	118,590
			GHANA	53,982	108,797
			CAMEROON	51,531	109,542
			NIGERIA	7,872	28,620
			AUSTRALIA	667,753	1,683,821
			NEW ZEALAND	87,865	170,584
			UNITED STATES	7,449,972	14,864,403
			HONDURAS	87,632	165,173
			PANAMA	3,415	4,765
			COLOMBIA	1	4
			URUGUAY	5,753	11,154
			PUERTO RICO	54,993	99,091
			UNITED KINGDOM	52,687	340,410
			NETHERLANDS	365,758	866,195
			GERMANY, FED. REP. OF	2,969	3,911
			BELGIUM	142	13,952
			SWEDEN	1	78
			FINLAND	3	182
			IRELAND	60,555	117,075
			ITALY	3,028	3,383
			SPAIN	37,909	213,762
			HUNGARY	64,361	123,903
			CROATIA	14,032	31,163
			RUSSIA FEDERATION	508,639	952,509
3919901000	Oth self-adhesive plates, sheets, film, foil, tape of polymers of vinyl chloride	58219		727	4,016 *
			HONG KONG	18	48
			KOREA, REPUBLIC OF	6	87
			THAILAND	1	1

TABLE 5 : EXPORT BY COMMODITY AND COUNTRY OF DESTINATION  
JANUARY - DECEMBER 2009

HS	COMMODITY DESCRIPTION	SITC	COUNTRY OF DESTINATION	NET WEIGHT (KG)	FOB VALUE (US \$)
			SINGAPORE	110	254
			MALAYSIA	10	66
			INDIA	246	2,997
			UNITED ARAB EMIRATES	48	300
			EAST TIMOR	287	122
			GERMANY, FED. REP. OF	1	141
3919909000	Oth self-adhesive plates, sheets, film, foil, tape, strip of plastics	58219		465,031	2,537,156 *
			JAPAN	1,947	17,432
			HONG KONG	176	2,301
			KOREA, REPUBLIC OF	2,876	9,790
			CHINA	241	98,735
			PAPUA NEW GUINEA	4,232	19,662
			THAILAND	79,643	389,377
			SINGAPORE	95,971	370,364
			PHILIPPINES	162,388	707,383
			MALAYSIA	294	1,149
			MYANMAR (FORM. BURMA)	9,923	14,933
			BRUNEI DARUSSALAM	155	839
			VIET NAM	3,659	36,889
			MALDIVES	10,493	18,390
			BANGLADESH	2,121	13,847
			SRI LANKA	296	21,398
			AFGHANISTAN	1,150	12,573
			IRAN (ISLAMIC REPUBLIC OF)	24,564	441,275
			SAUDI ARABIA	28,018	110,597
			UNITED ARAB EMIRATES	51	563
			EGYPT	95	4,464
			LIBYAN ARAB JAMAHIRIYA	116	4,630
			KENYA	594	2,400
			TOGO	6,781	27,216
			GHANA	6,050	22,050
			NIGERIA	166	210
			DJIBOUTI	1,386	77,194
			AUSTRALIA	3,570	19,038
			NEW ZEALAND	300	1,383
			EAST TIMOR	7,806	5,168
			UNITED STATES	27	285
			CANADA	31	1,060
			COLOMBIA	353	16,364
			BOLIVIA	472	22,146
			NETHERLANDS	2	72
			FRANCE	879	13,642
			GERMANY, FED. REP. OF	8,130	29,216
			ITALY	39	25
			CROATIA	11	50
			SLOVAKIA	5	3,000
			RUSSIA FEDERATION	20	46
3920100000	Oth tape of polymer of ethylene,not for mfg of telephonic/electric wire	58221		16,795,849	37,161,121 *
			JAPAN	4,405,365	6,890,792
			HONG KONG	26,481	139,013
			KOREA, REPUBLIC OF	3,040,959	9,155,549
			TAIWAN	1,206	1,174
			CHINA	20,418	210,815
			THAILAND	38,292	118,746
			SINGAPORE	36,084	169,487
			PHILIPPINES	421,141	563,658
			MALAYSIA	185,071	944,158
			VIET NAM	1,019,272	3,076,137
			INDIA	28,957	68,688
			PAKISTAN	49,324	159,212
			BANGLADESH	121,388	344,671
			SRI LANKA	3,221	5,565
			SAUDI ARABIA	90,126	377,367
			KUWAIT	9,904	14,095
			UNITED ARAB EMIRATES	6,793	10,761
			EGYPT	4,952	8,684
			MOROCCO	1,334	23,987
			KENYA	16	20
			GHANA	43,876	213,694
			NIGERIA	3,525	16,026
			COTE D'IVOIRE	89,960	414,339
			SOUTH AFRICA	185,356	468,377

TABLE 5 : EXPORT BY COMMODITY AND COUNTRY OF DESTINATION  
JANUARY - DECEMBER 2009

HS	COMMODITY DESCRIPTION	SITC	COUNTRY OF DESTINATION	NET WEIGHT (KG)	FOB VALUE (US \$)
			AUSTRALIA	520,221	1,858,948
			NEW ZEALAND	129,558	462,862
			NEW CALEDONIA	3,565	5,584
			FIJI	40,869	67,902
			EAST TIMOR	246	93
			UNITED STATES	2,932,595	5,138,845
			CHILE	621	12,231
			ARGENTINA	996	24,288
			BRAZIL	64,553	149,186
			PERU	4,498	42,810
			TRINIDAD AND TOBAGO	5,080	10,505
			UNITED KINGDOM	543,903	1,188,738
			NETHERLANDS	15,977	28,651
			FRANCE	151,765	685,943
			GERMANY, FED. REP. OF	1,437	170
			BELGIUM	9,666	21,918
			SWITZERLAND	134	55
			NORWAY	30,271	48,477
			ITALY	28,128	43,807
			SPAIN	513,678	877,603
			PORTUGAL	13,162	226,564
			GREECE	9,752	19,557
			KAZAKHSTAN	18,626	54,052
			UKRAINE	17,938	70,036
			ESTONIA	1,335,448	1,959,348
			RUSSIA FEDERATION	570,141	767,933
3920200010	Bopp film, of polymers of propylene	58222		32,983,329	77,014,292 *
			JAPAN	1,716,708	5,663,496
			HONG KONG	2,935,476	4,961,498
			KOREA, REPUBLIC OF	2,161,974	4,874,869
			TAIWAN	532,884	1,240,243
			CHINA	340,010	825,518
			PAPUA NEW GUINEA	3,058	7,090
			THAILAND	468,649	1,083,477
			SINGAPORE	308,727	1,139,306
			PHILIPPINES	3,673,366	7,838,758
			MALAYSIA	1,042,654	2,393,356
			CAMBODIA	66,943	141,148
			NEPAL	44,121	121,425
			VIET NAM	2,556,797	4,862,654
			INDIA	189,287	501,614
			PAKISTAN	1,170,998	2,640,676
			BANGLADESH	2,259,568	4,166,959
			SRI LANKA	893,293	1,916,879
			AFGHANISTAN	252,569	347,688
			IRAN (ISLAMIC REPUBLIC OF)	41,316	82,400
			ISRAEL	92	60
			LEBANON	81,394	153,010
			YEMEN	82	82
			SYRIA ARAB REPUBLIC	451,576	776,795
			TURKEY	2,252	7,387
			UNITED ARAB EMIRATES	421,576	1,081,271
			EGYPT	2,672	22,651
			ALGERIA	10,014	22,127
			TANZANIA, UNITED REPUBLIC OF	275,306	1,082,376
			MADAGASCAR	22,750	95,104
			KENYA	116,230	292,894
			MOZAMBIQUE	39,080	122,571
			NIGERIA	521,982	1,743,912
			UGANDA	2,081	8,947
			SOUTH AFRICA	425,215	1,193,013
			ZIMBABWE	30,612	101,988
			MAURITIUS	9,862	29,117
			AUSTRALIA	936,794	2,354,333
			NEW ZEALAND	99,411	244,402
			UNITED STATES	4,909,297	12,195,499
			CANADA	29,909	82,328
			MEXICO	310,234	907,479
			GUATEMALA	139,567	434,318
			HONDURAS	158	70
			CHILE	10,566	41,305
			VENEZUELA	2,476	10,365

TABLE 5 : EXPORT BY COMMODITY AND COUNTRY OF DESTINATION  
JANUARY - DECEMBER 2009

HS	COMMODITY DESCRIPTION	SITC	COUNTRY OF DESTINATION	NET WEIGHT (KG)	FOB VALUE (US \$)
			ARGENTINA	10,335	25,524
			BRAZIL	75,120	183,983
			TRINIDAD AND TOBAGO	145	60
			UNITED KINGDOM	252,269	729,572
			NETHERLANDS	75	678
			FRANCE	39,958	75,739
			GERMANY, FED. REP. OF	462,947	1,277,678
			BELGIUM	2,944	4,731
			FINLAND	557	1,637
			ITALY	524,778	1,322,496
			SPAIN	321,013	603,889
			PORTUGAL	442	1,753
			GREECE	41,338	149,633
			DEMOCRATIC REPUBLIC OF THE CONGO	68,309	188,799
			MOLDOVA, REPUBLIC OF	20,248	65,172
			UKRAINE	176,706	508,628
			RUSSIA FEDERATION	1,476,559	4,061,862
392020090	Oth tape of polymer of propylene used as an adhesive by melting	58222		14,710,752	28,753,238 *
			JAPAN	442,056	1,159,767
			HONG KONG	141,968	159,533
			TAIWAN	144,649	261,790
			CHINA	8,149	24,857
			THAILAND	3,233,552	6,142,018
			SINGAPORE	617,271	1,214,547
			PHILIPPINES	2,714,260	4,956,054
			MALAYSIA	2,569,137	4,963,677
			MYANMAR (FORM. BURMA)	20,921	31,657
			VIET NAM	873,006	1,573,071
			INDIA	28,058	44,521
			PAKISTAN	305,014	1,269,533
			BANGLADESH	420,531	724,040
			SRI LANKA	582,233	1,184,063
			SAUDI ARABIA	635	4,570
			KUWAIT	14,345	34,995
			BAHRAIN	5,235	11,959
			LIBERIA	1,142	5,259
			NIGERIA	47,757	147,675
			SOUTH AFRICA	189,991	389,593
			AUSTRALIA	1,854,191	3,396,297
			NEW ZEALAND	399,323	843,601
			EAST TIMOR	34	15
			UNITED STATES	27,303	63,108
			CANADA	2,004	6,854
			BRAZIL	284	268
			UNITED KINGDOM	63	107
			NETHERLANDS	1	5
			GERMANY, FED. REP. OF	6,991	12,993
			SWITZERLAND	14	58
			IRELAND	2,360	6,634
			ITALY	1,130	1,718
			SPAIN	17,500	32,383
			SLOVAKIA	904	7,280
			RUSSIA FEDERATION	38,740	78,738
3920301000	Polymers of styrene used as an adhesive by melting	58223		50,488	210,672 *
			PAPUA NEW GUINEA	2,686	11,492
			THAILAND	47,208	195,134
			AUSTRIA	594	4,046
3920309000	Polymers of styrene not used as an adhesive by melting	58223		1,112,137	2,621,343 *
			JAPAN	609,864	956,090
			HONG KONG	22	362
			KOREA, REPUBLIC OF	456	634
			TAIWAN	11,735	20,400
			CHINA	30,701	57,997
			THAILAND	231,137	892,694
			SINGAPORE	318	1,211
			MALAYSIA	13,361	32,806
			CAMBODIA	27	917
			INDIA	27,747	73,265
			SRI LANKA	4,750	12,600
			SAUDI ARABIA	750	3,705
			TANZANIA, UNITED REPUBLIC OF	71,012	236,829
			GERMANY, FED. REP. OF	3	300

TABLE 5 : EXPORT BY COMMODITY AND COUNTRY OF DESTINATION  
JANUARY - DECEMBER 2009

HS	COMMODITY DESCRIPTION	SITC	COUNTRY OF DESTINATION	NET WEIGHT (KG)	FOB VALUE (US \$)
3920430000	PVC tape weight >6% of plasticiser used ot than mfg of telephonic/electric wire	58224	POLAND	110,254	331,533
			JAPAN	112,137	579,274 *
			TAIWAN	79,065	404,882
			MALAYSIA	9,030	35,777
			AUSTRALIA	17,447	31,335
			GERMANY, FED. REP. OF	6,589	107,268
3920490000	Other of polymers of vinyl chloride	58224	GERMANY, FED. REP. OF	6	12
			JAPAN	661,631	1,657,675 *
			KOREA, REPUBLIC OF	682	5,655
			CHINA	3,077	10,704
			THAILAND	1,245	23,638
			SINGAPORE	2,929	16,088
			PHILIPPINES	104,386	173,381
			MALAYSIA	126	3,970
			INDIA	293,057	564,455
			GUINEA	44,878	51,547
			NIGERIA	12,294	23,296
			SENEGAL	10,692	63,490
			TUVALU	14,354	13,507
			EAST TIMOR	37	205
3920510000	Oth plate,sheet,film,foilorstrip of acry polymers of methyl methacrylate	58225	GERMANY, FED. REP. OF	119,981	543,782
			HUNGARY	2	56
			HONG KONG	53,891	163,901
			KOREA, REPUBLIC OF	7,055,206	18,273,044 *
			TAIWAN	89,199	100,422
			CHINA	212,669	554,922
			SINGAPORE	101,000	97,210
			PHILIPPINES	2,387	9,464
			MALAYSIA	33,739	95,700
			INDIA	13,869	35,599
			IRAN (ISLAMIC REPUBLIC OF)	154,693	440,033
			ISRAEL	919,354	1,870,732
			LEBANON	19,608	48,939
			TURKEY	64,004	171,732
3920590000	Oth plates,sheets,film,foil & strip oth acrylic polimer of methyl methacrylate	58225	ISRAEL	35,870	91,405
			LEBANON	161,354	419,480
			TURKEY	355,943	905,434
			UNITED ARAB EMIRATES	76,852	186,410
			TUNISIA	23,851	66,699
			SOUTH AFRICA	1,418,550	3,802,275
			AUSTRALIA	244,170	636,544
			NEW ZEALAND	1,927,473	5,404,276
			UNITED STATES	48,150	139,523
			CANADA	426,578	1,211,381
			UNITED KINGDOM	51,170	141,808
			NETHERLANDS	35,855	95,243
			FRANCE	6,244	18,291
			GERMANY, FED. REP. OF	12,357	36,203
SWITZERLAND	11,973	35,534			
3920590000	Oth plates,sheets,film,foil & strip oth acrylic polimer of methyl methacrylate	58225	FINLAND	253,054	695,121
			ITALY	275,056	739,947
			SPAIN	22,274	61,967
			PORTUGAL	14,477	39,321
			GREECE	43,433	121,429
			ARMENIA	3,106,421	7,902,366 *
			HONG KONG	210,199	271,838
			KOREA, REPUBLIC OF	262,694	683,370
			TAIWAN	147,000	112,208
			THAILAND	40,510	92,040
			SINGAPORE	45,423	111,915
			PHILIPPINES	5,593	14,949
			MALAYSIA	76,180	207,766
			VIET NAM	40,506	94,916
3920590000	Oth plates,sheets,film,foil & strip oth acrylic polimer of methyl methacrylate	58225	INDIA	115,387	217,866
			ISRAEL	65,941	188,920
			TURKEY	24,487	60,566
			UNITED ARAB EMIRATES	176,389	441,874
			TUNISIA	39,496	86,736
			NIGERIA	344,647	1,191,714
			SOUTH AFRICA	51,243	139,583
			AUSTRALIA	644,042	1,692,325
			NEW ZEALAND	41,584	113,566

TABLE 5 : EXPORT BY COMMODITY AND COUNTRY OF DESTINATION  
JANUARY - DECEMBER 2009

HS	COMMODITY DESCRIPTION	SITC	COUNTRY OF DESTINATION	NET WEIGHT (KG)	FOB VALUE (US \$)
			UNITED STATES	180,298	506,182
			CANADA	65,551	195,866
			BRAZIL	294	1,575
			NETHERLANDS	37,831	112,410
			FRANCE	7,593	20,106
			BELGIUM	16,040	42,068
			SWITZERLAND	21,940	63,441
			DENMARK	16,518	52,319
			FINLAND	7,058	18,809
			IRELAND	23,321	61,633
			ITALY	117,655	333,229
			SPAIN	93,926	242,094
			PORTUGAL	116,422	340,892
			GREECE	18,158	48,553
			ARMENIA	21,542	58,217
			MALTA	30,953	82,820
3920610000	Film, of polycarbonates	58226		2,378,482	10,048,091 *
			JAPAN	822,078	3,187,092
			HONG KONG	267,073	1,279,611
			KOREA, REPUBLIC OF	2,964	19,412
			TAIWAN	48,166	264,258
			CHINA	4,994	34,705
			THAILAND	163,085	694,742
			SINGAPORE	128,257	664,304
			PHILIPPINES	14,209	115,441
			MALAYSIA	26,393	109,003
			VIET NAM	118,119	494,063
			INDIA	201,616	1,062,001
			BANGLADESH	1,438	6,999
			KUWAIT	5,038	23,876
			UNITED ARAB EMIRATES	3,791	19,117
			AUSTRALIA	532,420	1,860,094
			FIJI	177	1,444
			UNITED STATES	3	1,697
			MEXICO	1	8
			PERU	38,660	210,224
3920621000	Film, of poly(ethylene terephthalate) used as an adhesive by melting	58226		202,258	807,862 *
			JAPAN	2,493	5,670
			TAIWAN	212	68
			SINGAPORE	14	297
			MALAYSIA	10	30
			VIET NAM	981	7,069
			AUSTRALIA	2	25
			UNITED STATES	198,528	794,672
			NETHERLANDS	1	1
			GERMANY, FED. REP. OF	17	30
3920629000	Oth plate, sheet, foil & strip of poly- (ethylene terephthalate)	58226		25,542,159	76,091,441 *
			JAPAN	13,265,747	50,879,077
			HONG KONG	2,014,126	791,098
			KOREA, REPUBLIC OF	279,339	752,693
			TAIWAN	1,115,211	2,922,642
			CHINA	3,599,368	8,834,599
			THAILAND	406,654	656,571
			SINGAPORE	9,671	43,461
			PHILIPPINES	232,231	379,575
			MALAYSIA	4,058,102	9,640,375
			VIET NAM	104,100	147,189
			BANGLADESH	7,977	12,702
			SAUDI ARABIA	6,600	38,750
			AUSTRALIA	4	20
			UNITED STATES	137,100	361,619
			BRAZIL	2,463	12,703
			GERMANY, FED. REP. OF	428	1,972
			BELGIUM	274,627	532,088
			ITALY	18,375	36,503
			HUNGARY	842	3,668
			SLOVAKIA	9,194	44,136
3920690000	Tapes, of oth polyesters, used as an adhesive by melting	58226		10,971,384	25,012,596 *
			JAPAN	248,525	673,483
			HONG KONG	304,234	286,815
			KOREA, REPUBLIC OF	399,490	780,153
			TAIWAN	214	427



TABLE 5 : EXPORT BY COMMODITY AND COUNTRY OF DESTINATION  
JANUARY - DECEMBER 2009

HS	COMMODITY DESCRIPTION	SITC	COUNTRY OF DESTINATION	NET WEIGHT (KG)	FOB VALUE (US \$)
			CHINA	37,143	75,949
			THAILAND	261,302	526,227
			SINGAPORE	102,169	191,643
			PHILIPPINES	1,544,662	3,567,166
			MALAYSIA	1,551,405	2,943,883
			VIET NAM	971,939	1,579,102
			INDIA	3,576	19,544
			PAKISTAN	286,499	306,387
			BANGLADESH	135,954	209,620
			SRI LANKA	29,950	52,935
			AFGHANISTAN	31,600	38,875
			LEBANON	3,828	12,798
			TURKEY	14,072	41,055
			UNITED ARAB EMIRATES	43,977	117,520
			EGYPT	270	100
			TUNISIA	853	10,368
			SOUTH AFRICA	20,291	37,323
			MAURITIUS	49	146
			AUSTRALIA	389,666	1,126,872
			NEW ZEALAND	12,069	33,228
			EAST TIMOR	12,610	10,123
			UNITED STATES	1,700,338	4,792,572
			CANADA	418,954	1,439,339
			MEXICO	569,107	1,143,014
			ARGENTINA	348	1,364
			BRAZIL	11,364	23,310
			EL SALVADOR	6,247	26,235
			UNITED KINGDOM	272,412	564,579
			NETHERLANDS	4	35
			GERMANY, FED. REP. OF	538,826	1,181,563
			AUSTRIA	1,690	70
			BELGIUM	733,394	2,396,080
			SWITZERLAND	7,233	25,055
			SWEDEN	947	981
			ITALY	42,112	145,378
			SPAIN	199,791	505,817
			PORTUGAL	10,676	32,710
			GREECE	2,212	7,852
			POLAND	40,255	65,253
			RUSSIA FEDERATION	9,127	19,647
3920719000	Oth plate,sheet & strip of regenerated cellulose usedoth than adhesive by melti	58228		557	225 *
			NIGERIA	557	225
3920790000	Plate,sheet,foil & strip of oth cellulose derivatives	58228		505	10,447 *
			KOREA, REPUBLIC OF	439	10,400
			PHILIPPINES	66	47
3920911000	Film of poly(vinyl butyral),thickness 0.38~0.76mm width <= 2m	58229		50,174	95,412 *
			HONG KONG	33,992	27,343
			THAILAND	14,820	67,021
			SINGAPORE	102	100
			EAST TIMOR	1,160	798
			UNITED STATES	100	150
3920919000	Oth film of poly(vinyl butyral,plate,	58229		60,921	60,655 *
			HONG KONG	238	1,764
			THAILAND	18,818	13,634
			SINGAPORE	7,553	5,674
			UNITED ARAB EMIRATES	14,060	28,120
			NIGERIA	14,327	5,780
			AUSTRALIA	5,894	5,661
			BELGIUM	31	22
3920921000	Plate,sheet,foil & strip of nylon 6 of polyamides	58229		12,135,415	41,242,135 *
			JAPAN	665,509	2,610,685
			HONG KONG	805,489	2,515,772
			KOREA, REPUBLIC OF	544,010	1,701,797
			TAIWAN	1,676,841	5,861,703
			CHINA	80	5
			THAILAND	2,655,989	9,676,185
			SINGAPORE	77,910	292,297
			PHILIPPINES	99,696	294,850
			MALAYSIA	888,390	3,121,822
			VIET NAM	861,088	2,856,408
			INDIA	190,004	724,099
			PAKISTAN	85	10

TABLE 5 : EXPORT BY COMMODITY AND COUNTRY OF DESTINATION  
JANUARY - DECEMBER 2009

HS	COMMODITY DESCRIPTION	SITC	COUNTRY OF DESTINATION	NET WEIGHT (KG)	FOB VALUE (US \$)
			SRI LANKA	58,235	223,531
			TURKEY	102,947	348,696
			UNITED ARAB EMIRATES	14,006	55,849
			KENYA	11,179	43,222
			AUSTRALIA	52,367	185,767
			NEW ZEALAND	1,184	4,496
			UNITED STATES	110,357	433,532
			GERMANY, FED. REP. OF	48	48
			BELGIUM	2,463,464	7,531,775
			ITALY	856,537	2,759,586
3920929000	Plate, sheet, foil & strip of oth polyamides	58229	JAPAN	170	15,436 *
			MALAYSIA	20	20
3920931000	Plate, sheet, foil & strip of melamine, of amino-resins	58229	AUSTRIA	9	158 *
3920939000	Oth plate, sheet, foil & strip of amino used oth than an adhesive by melting	58229	JAPAN	483	12,294 *
			SINGAPORE	2	15
3920941000	Phenol formaldehyde (bakelite) sheets	58229	SINGAPORE	481	12,279
			PHILIPPINES	958	28,889 *
			PHILIPPINES	57	1,071
3920949000	Oth plate, sheet, foil & strip of phenolic resins	58229	SINGAPORE	2	17 *
			NETHERLANDS	1	2
3920990090	Oth plate, sheet, foil & strip of other plastics	58229	JAPAN	3,977,178	5,720,500 *
			HONG KONG	323	640
			TAIWAN	31,878	295,282
			CHINA	374,999	465,000
			SINGAPORE	1,922,993	2,377,200
			PHILIPPINES	8,588	423,920
			MALAYSIA	91,968	159,106
			VIET NAM	452,002	742,420
			UNITED ARAB EMIRATES	1,064,644	1,199,115
			AUSTRALIA	14,059	25,570
			NEW CALEDONIA	1,683	2,399
			TOKELAU	38	145
			EAST TIMOR	754	658
			UNITED STATES	10,534	25,043
			PANAMA	274	862
			NETHERLANDS	473	330
			FRANCE	431	665
			ITALY	47	95
			PORTUGAL	70	100
3921111000	Plates & sheets, cellular, of polymers of styrene	58291	PORTUGAL	1,420	1,950
			SINGAPORE	7,246	8,244 *
			MALAYSIA	43	860
			NETHERLANDS	5,181	3,923
3921119000	Film, foil & oth strip, cellular, of oth than plate and sheet	58291	NETHERLANDS	2,022	3,461
			CHINA	824,941	2,476,799 *
			THAILAND	564	1,883
			SINGAPORE	29,641	95,745
			MALAYSIA	95	1,162
			PAKISTAN	73,757	221,551
			BANGLADESH	503,178	1,509,584
			SYRIA ARAB REPUBLIC	105,904	329,935
			TUNISIA	58,612	189,329
			AUSTRALIA	31,214	87,359
			EAST TIMOR	1,743	12,796
			BRAZIL	18,004	17,583
			BELGIUM	2,109	7,547
			POLAND	88	2,245
3921120000	Tapes of PVC, in plates & sheets form used as mfg telephn/elect.wire	58291	POLAND	32	80
			JAPAN	763,533	1,717,351 *
			HONG KONG	1,249	14,679
			KOREA, REPUBLIC OF	7,632	26,930
			TAIWAN	10,512	32,384
			CHINA	17,477	67,622
			THAILAND	432	1,600
			SINGAPORE	9,833	27,047
			PHILIPPINES	70,493	219,891
			MALAYSIA	835	5,508
			MALAYSIA	613,470	1,189,642

TABLE 5 : EXPORT BY COMMODITY AND COUNTRY OF DESTINATION  
JANUARY - DECEMBER 2009

HS	COMMODITY DESCRIPTION	SITC	COUNTRY OF DESTINATION	NET WEIGHT (KG)	FOB VALUE (US \$)
			INDIA	5,734	20,706
			SRI LANKA	91	549
			UNITED ARAB EMIRATES	20	181
			AUSTRALIA	428	2,184
			NEW ZEALAND	19,764	57,452
			UNITED STATES	5,521	48,127
			MEXICO	34	2,794
			UNITED KINGDOM	7	54
			NETHERLANDS	1	1
3921130000	Plates & sheets of polyurethanes	58291		806,935	5,716,067 *
			JAPAN	747	15,041
			HONG KONG	5,317	42,985
			KOREA, REPUBLIC OF	24	197
			CHINA	22,273	297,865
			THAILAND	31,942	290,417
			SINGAPORE	11,077	102,819
			PHILIPPINES	14,603	236,089
			MALAYSIA	2,747	27,699
			VIET NAM	1,611	27,057
			MALDIVES	195	2,057
			INDIA	2,911	27,914
			BANGLADESH	1,671	12,853
			SRI LANKA	620,571	3,794,680
			CYPRUS	76	925
			SOUTH AFRICA	2,200	18,378
			MAURITIUS	6,498	49,923
			AUSTRALIA	5,035	45,292
			NEW ZEALAND	18,041	124,717
			UNITED STATES	19,039	129,415
			BRAZIL	154	3,462
			NETHERLANDS	6,577	65,317
			FRANCE	87	1,084
			GERMANY, FED. REP. OF	3,009	43,917
			BELGIUM	15,582	190,179
			SWITZERLAND	11,488	142,569
			DENMARK	2,097	16,752
			ITALY	935	813
			SPAIN	11	137
			PORTUGAL	132	768
			SLOVAKIA	285	4,746
3921141000	Plates and sheets of regenerated cellulose	58291		252	1,355 *
			FRANCE	252	1,355
3921149000	Film,foil & oth strip of regenerated cellulose used in mfg telepnic/elect.wir	58291		2,676	14,341 *
			JAPAN	320	2,199
			CHINA	1,687	5,810
			EAST TIMOR	110	378
			GERMANY, FED. REP. OF	559	5,954
3921191000	Tapes in plate & sheet,of oth plastics	58291		1,526,147	5,753,148 *
			HONG KONG	1,259	58,976
			CHINA	2,045	30,911
			PAPUA NEW GUINEA	205,770	835,547
			SINGAPORE	13,658	54,750
			PHILIPPINES	514,174	1,883,417
			MALAYSIA	120,991	750,596
			VIET NAM	46	646
			PAKISTAN	6,290	40,876
			SRI LANKA	20,335	97,347
			SAUDI ARABIA	68,906	300,281
			NIGERIA	560	4,356
			AUSTRALIA	89,896	439,785
			FIJI	104,544	593,926
			MEXICO	5,142	29,504
			NETHERLANDS	211,169	289,180
			GERMANY, FED. REP. OF	156,682	272,370
			HUNGARY	429	2,825
			SLOVAKIA	4,251	67,855
3921199000	Tapes in oth form,used in the oth than mfg of telephonic/electric wire	58291		9,585,940	34,719,661 *
			JAPAN	4,447	5,327
			HONG KONG	429	7,384
			KOREA, REPUBLIC OF	50	55
			TAIWAN	6,000	1,660
			CHINA	263	575

TABLE 5 : EXPORT BY COMMODITY AND COUNTRY OF DESTINATION  
JANUARY - DECEMBER 2009

HS	COMMODITY DESCRIPTION	SITC	COUNTRY OF DESTINATION	NET WEIGHT (KG)	FOB VALUE (US \$)
			PAPUA NEW GUINEA	13,325	79,830
			THAILAND	2,953,914	12,312,981
			SINGAPORE	427,628	1,647,702
			PHILIPPINES	381,619	1,413,107
			MALAYSIA	24,862	94,241
			VIET NAM	1,252,689	4,407,563
			PAKISTAN	43,046	139,052
			SAUDI ARABIA	3,100,435	9,835,323
			SYRIA ARAB REPUBLIC	459,571	1,313,464
			EGYPT	160,121	467,642
			GHANA	51,947	31,670
			NIGERIA	167,080	618,768
			AUSTRALIA	49	306
			UNITED STATES	4,197	90,481
			CANADA	550	904
			MEXICO	492,104	2,021,573
			UNITED KINGDOM	124	1,416
			GERMANY, FED. REP. OF	41,323	227,039
			BELGIUM	38	549
			DENMARK	1	3
			SWEDEN	35	691
			HUNGARY	93	355
3921902000	Plates & sheets, not cellular plate and sheet	58299		206,608	868,870 *
			JAPAN	42,100	301,906
			SINGAPORE	621	2,558
			PHILIPPINES	3,108	639
			MALAYSIA	151,066	489,113
			BRAZIL	158	1,140
			GERMANY, FED. REP. OF	9,555	73,514
3921909000	Film,foil & oth strip, not cellular oth than plate and sheet	58299		11,024,913	31,940,208 *
			JAPAN	6,151,059	15,784,207
			HONG KONG	108,641	138,634
			KOREA, REPUBLIC OF	711,822	1,488,073
			TAIWAN	127,802	122,244
			CHINA	56,023	146,946
			THAILAND	887,872	3,404,840
			SINGAPORE	436,201	1,676,062
			PHILIPPINES	75,245	368,096
			MALAYSIA	193,928	32,948
			VIET NAM	70,382	327,564
			MALDIVES	7,244	15,524
			INDIA	189,955	252,748
			BANGLADESH	34,366	54,952
			SRI LANKA	1,232	5,953
			SAUDI ARABIA	50,107	216,171
			UNITED ARAB EMIRATES	101,275	583,710
			QATAR	6,600	37,625
			EGYPT	124,093	553,506
			MOROCCO	288,564	1,632,237
			GHANA	8,316	34,007
			COTE D'IVOIRE	330,086	1,732,403
			SOUTH AFRICA	5	38
			AUSTRALIA	447,983	1,717,445
			NEW ZEALAND	6,569	23,946
			EAST TIMOR	72	34
			UNITED STATES	89,968	372,539
			CHILE	1,408	5,623
			BRAZIL	2,230	15,485
			URUGUAY	1	10
			UNITED KINGDOM	91,146	188,460
			NETHERLANDS	406,054	906,871
			FRANCE	5,127	32,416
			GERMANY, FED. REP. OF	6,009	30,430
			SWITZERLAND	1,274	134
			SWEDEN	6,234	38,150
			ITALY	20	177
3922100000	Baths, shower-baths, sinks & washbasins	89321		218,998	213,332 *
			JAPAN	1,632	1,758
			CHINA	332	778
			SINGAPORE	411	1,411
			PHILIPPINES	400	825
			TURKEY	94	834

TABLE 5 : EXPORT BY COMMODITY AND COUNTRY OF DESTINATION  
JANUARY - DECEMBER 2009

HS	COMMODITY DESCRIPTION	SITC	COUNTRY OF DESTINATION	NET WEIGHT (KG)	FOB VALUE (US \$)
			MADAGASCAR	948	330
			GUINEA	276	536
			ANGOLA	1,978	24,068
			CAMEROON	251	86
			NIGERIA	672	1,134
			AUSTRALIA	1,779	2,948
			NEW ZEALAND	150	1,244
			FIJI	398	1,250
			EAST TIMOR	193,261	147,306
			UNITED STATES	735	625
			PANAMA	8,188	15,025
			NETHERLANDS	305	670
			FRANCE	42	55
			GERMANY, FED. REP. OF	38	20
			AUSTRIA	36	4,000
			BELGIUM	4,818	6,829
			FINLAND	48	55
			PORTUGAL	2,206	1,545
3922201000	Lavatory covers of plastic	89321		280,343	1,209,459 *
			JAPAN	93	515
			HONG KONG	22,813	65,750
			KOREA, REPUBLIC OF	473	1,012
			TAIWAN	403	2,347
			MACAU	2,898	8,231
			THAILAND	18,971	76,581
			SINGAPORE	81,059	309,546
			PHILIPPINES	4,062	20,038
			MALAYSIA	38,977	196,801
			MYANMAR (FORM. BURMA)	957	3,999
			CAMBODIA	600	2,289
			BRUNEI DARUSSALAM	3,708	16,263
			NEPAL	203	646
			BHUTAN	57	228
			VIET NAM	7,612	132,059
			MALDIVES	115	405
			INDIA	29,468	98,945
			PAKISTAN	2,471	6,992
			BANGLADESH	2,104	5,867
			SRI LANKA	5,675	12,905
			IRAN (ISLAMIC REPUBLIC OF)	994	2,177
			SAUDI ARABIA	6,877	24,617
			KUWAIT	1,813	4,883
			LEBANON	2,595	8,483
			OMAN	585	1,990
			SYRIA ARAB REPUBLIC	1,458	14,854
			UNITED ARAB EMIRATES	1,127	8,728
			QATAR	22,797	111,899
			BAHRAIN	5,652	16,173
			EGYPT	195	622
			LIBYAN ARAB JAMAHIRIYA	21	174
			SUDAN	829	2,471
			KENYA	23	115
			SEYCHELLES	272	768
			MAURITIUS	40	236
			NEW ZEALAND	10,257	36,973
			GUAM	1,439	12,046
			EAST TIMOR	617	141
			UNITED STATES	27	642
			FRENCH POLYNESIA	6	48
3922202000	Lavatory seats, of plastics	89321		31,495	90,459 *
			JAPAN	1,341	2,226
			SINGAPORE	552	6,900
			SAUDI ARABIA	4,629	3,218
			KUWAIT	800	65,224
			YEMEN	11,340	5,773
			ANGOLA	219	2,667
			EAST TIMOR	12,534	1,529
			NETHERLANDS	80	2,922
3922901100	Parts of flushing cisterns, of plastics	89321		13,877	3,006 *
			EAST TIMOR	13,877	3,006
3922901900	Flushing water closets (lavatory pans) and urinals	89321		4,443	2,732 *
			SINGAPORE	2,350	772

TABLE 5 : EXPORT BY COMMODITY AND COUNTRY OF DESTINATION  
JANUARY - DECEMBER 2009

HS	COMMODITY DESCRIPTION	SITC	COUNTRY OF DESTINATION	NET WEIGHT (KG)	FOB VALUE (US \$)
			ANGOLA	114	1,387
			EAST TIMOR	1,883	363
			UNITED STATES	96	210
3922909000	Similar sanitary ware, of plastics	89321	JAPAN	140,080	694,245 *
			THAILAND	71,333	446,846
			SINGAPORE	7	16
			PHILIPPINES	608	3,646
			MALAYSIA	49	1,031
			BRUNEI DARUSSALAM	9,992	76,153
			MALDIVES	88	395
			INDIA	968	2,019
			UNITED ARAB EMIRATES	521	2,274
			QATAR	315	1,308
			BAHRAIN	112	646
			TANZANIA, UNITED REPUBLIC OF	137	638
			KENYA	5,333	20,000
			AUSTRALIA	149	975
			FIJI	728	8,192
			EAST TIMOR	1,254	3,584
			UNITED STATES	45,375	116,905
			NETHERLANDS	1,512	5,641
			PORTUGAL	1,271	2,888
3923100000	Boxes used for cinematographic films, tape and disks	89319	JAPAN	10,302,418	57,386,197 *
			HONG KONG	1,945,545	10,317,478
			KOREA, REPUBLIC OF	98,184	6,370,972
			TAIWAN	8,210	97,014
			CHINA	363,358	2,700,816
			PAPUA NEW GUINEA	2,371,999	3,651,428
			THAILAND	34,346	28,914
			SINGAPORE	637,457	1,137,692
			PHILIPPINES	1,458,732	4,387,092
			MALAYSIA	187,650	264,618
			BRUNEI DARUSSALAM	327,560	1,972,037
			NEPAL	1,066	9,468
			VIET NAM	1	1
			INDIA	236,666	554,237
			PAKISTAN	1	10
			BANGLADESH	4,226	44,519
			SRI LANKA	2,948	3,909
			IRAN (ISLAMIC REPUBLIC OF)	19,060	22,801
			SAUDI ARABIA	3	1
			KUWAIT	10,446	37,842
			UNITED ARAB EMIRATES	305	1,159
			QATAR	41,364	151,480
			BAHRAIN	1,869	7,190
			ALGERIA	2,313	8,895
			KENYA	9	33
			TOGO	91	600
			COTE D'IVOIRE	42,800	28,132
			BENIN	337	1,600
			SAO TOME AND PRINCIPE	41,032	112,183
			SOUTH AFRICA	3,369	3,512
			MAURITIUS	5,510	45,023
			AUSTRALIA	563	2,076
			NEW ZEALAND	91,986	564,001
			NEW CALEDONIA	10,169	38,484
			FIJI	150	712
			SOLOMON ISLANDS	7,758	4,008
			EAST TIMOR	1,859	340
			UNITED STATES	151,504	58,631
			CANADA	1,184,802	11,803,359
			MEXICO	173,473	1,692,941
			BRAZIL	20,795	372,585
			COLOMBIA	6,825	118,000
			PERU	14,013	163,197
			TRINIDAD AND TOBAGO	5,728	76,157
			UNITED KINGDOM	3,176	38,040
			NETHERLANDS	24,577	139,594
			FRANCE	2,562	15,081
			GERMANY, FED. REP. OF	671,695	9,426,977
				23,705	147,157

TABLE 5 : EXPORT BY COMMODITY AND COUNTRY OF DESTINATION  
JANUARY - DECEMBER 2009

HS	COMMODITY DESCRIPTION	SITC	COUNTRY OF DESTINATION	NET WEIGHT (KG)	FOB VALUE (US \$)
			BELGIUM	37,586	669,402
			SWITZERLAND	2,664	12,000
			SWEDEN	5,121	35,789
			IRELAND	5	13
			ITALY	5,038	2,448
			CROATIA	48	207
			CZECH REPUBLIC	6,377	30,300
			RUSSIA FEDERATION	3,782	14,042
3923211000	Aseptic bag of polymers of ethylene with aluminium foil in forcing material	89311		2,592,192	3,537,604 *
			JAPAN	1,926	11,081
			THAILAND	45	45
			SINGAPORE	475,113	513,515
			MALAYSIA	603	575
			UNITED ARAB EMIRATES	11,314	17,913
			EGYPT	12,000	44,000
			AUSTRALIA	20,136	47,611
			EAST TIMOR	135	20
			UNITED STATES	528	2,055
			UNITED KINGDOM	235,221	303,223
			NETHERLANDS	13,975	19,203
			FRANCE	1,589,931	2,233,554
			BELGIUM	13,449	14,943
			FINLAND	56,367	86,047
			CZECH REPUBLIC	161,449	243,819
3923219000	Oth sacks & bags, of polymers of ethylene	89311		71,571,231	113,856,481 *
			JAPAN	52,566,096	81,867,609
			HONG KONG	120,897	66,167
			KOREA, REPUBLIC OF	5,591	5,132
			TAIWAN	1,527	4,981
			CHINA	45,270	41,622
			PAPUA NEW GUINEA	19,304	73,196
			THAILAND	38,531	104,170
			SINGAPORE	4,203,959	5,760,668
			PHILIPPINES	99,842	290,307
			MALAYSIA	110,549	379,650
			BRUNEI DARUSSALAM	4,152	22,129
			VIET NAM	15,843	54,826
			MALDIVES	1,652	900
			INDIA	7	10
			SRI LANKA	2,052	8,577
			ISRAEL	1	28
			YEMEN	146,106	203,634
			UNITED ARAB EMIRATES	1,996,056	2,834,611
			BAHRAIN	536	2,001
			MADAGASCAR	27,906	48,188
			SOMALIA	18,992	20,432
			KENYA	122,558	153,764
			TOGO	561,348	842,928
			GUINEA	5,443	2,336
			ANGOLA	451	320
			CONGO	63,495	118,553
			CAMEROON	6,178	54,957
			NIGERIA	79,719	346,543
			GABON	46,200	67,800
			COTE D'IVOIRE	14	18
			SENEGAL	8,224	4,731
			MAURITANIA	158,944	223,065
			MALI	6	9
			BENIN	261	1,165
			BURKINA FASO	3,047	2,400
			SOUTH AFRICA	85	121
			MAURITIUS	877	1,070
			AUSTRALIA	1,912,560	4,130,044
			NEW ZEALAND	480	3,420
			FIJI	5	41
			EAST TIMOR	569,424	673,041
			UNITED STATES	2,661,074	4,423,695
			CANADA	60,299	125,947
			ARGENTINA	738	3,852
			PUERTO RICO	49,248	82,300
			UNITED KINGDOM	2,318,836	4,090,600
			NETHERLANDS	406,612	509,734

TABLE 5 : EXPORT BY COMMODITY AND COUNTRY OF DESTINATION  
JANUARY - DECEMBER 2009

HS	COMMODITY DESCRIPTION	SITC	COUNTRY OF DESTINATION	NET WEIGHT (KG)	FOB VALUE (US \$)
			FRANCE	274,747	528,605
			GERMANY, FED. REP. OF	905,322	1,349,272
			BELGIUM	404,742	1,036,562
			SWITZERLAND	2	6
			DENMARK	30,900	51,732
			FINLAND	1,849	10,181
			IRELAND	143,754	267,115
			ITALY	1,534	19,546
			SPAIN	329,270	485,224
			PORTUGAL	550	493
			GREECE	646,306	1,741,861
			DEMOCRATIC REPUBLIC OF THE CONGO	8,487	4,868
			HUNGARY	654	2,179
			ROMANIA	359,507	698,453
			SLOVAKIA	2,612	9,092
3923290000	Oth articles for the conveyance or packing of goods of oth plastics	89311		45,415,797	83,943,183 *
			JAPAN	6,983,902	13,747,690
			HONG KONG	42,681	13,088
			KOREA, REPUBLIC OF	20,613	68,763
			TAIWAN	5,193,958	9,749,174
			CHINA	3,911,489	7,305,008
			MACAU	38	100
			PAPUA NEW GUINEA	155,289	300,215
			THAILAND	427,093	1,086,539
			SINGAPORE	4,193,750	5,960,836
			PHILIPPINES	199,898	251,334
			MALAYSIA	1,155,196	3,088,286
			CAMBODIA	3,051	11,273
			BRUNEI DARUSSALAM	6,275	18,941
			VIET NAM	288,596	328,462
			MALDIVES	1,832	751
			INDIA	104,744	531,412
			PAKISTAN	20,000	2,350
			BANGLADESH	153	165
			SRI LANKA	39,945	154,933
			SAUDI ARABIA	66,225	201,226
			ISRAEL	16	130
			KUWAIT	11,976	38,400
			YEMEN	35,153	78,200
			OMAN	1	23
			TURKEY	38,304	36,486
			UNITED ARAB EMIRATES	339,385	595,668
			MOROCCO	37	226
			ETHIOPIA	22	150
			MADAGASCAR	3,208	1,727
			SOMALIA	19,776	36,091
			KENYA	1,199	6,826
			REUNION	127,824	156,797
			TOGO	337,785	411,710
			ANGOLA	292	2,500
			CAMEROON	143,964	405,923
			NIGERIA	933,720	3,841,041
			GABON	265,716	402,498
			COTE D'IVOIRE	24,568	17,400
			SENEGAL	15,159	13,814
			MALI	447,079	761,238
			BENIN	169,132	188,534
			BURKINA FASO	78,853	76,007
			SOUTH AFRICA	6,105	20,798
			AUSTRALIA	206,849	401,955
			NEW ZEALAND	20,298	42,127
			NEW CALEDONIA	4	136
			VANUATU	357	483
			FIJI	3,016	10,511
			TUVALU	66	354
			TOKELAU	72	63
			EAST TIMOR	117,929	73,047
			UNITED STATES	9,836,285	18,268,486
			CANADA	196,986	342,700
			CHILE	43,457	24,126
			ARGENTINA	8	280
			COLOMBIA	5	140



TABLE 5 : EXPORT BY COMMODITY AND COUNTRY OF DESTINATION  
JANUARY - DECEMBER 2009

HS	COMMODITY DESCRIPTION	SITC	COUNTRY OF DESTINATION	NET WEIGHT (KG)	FOB VALUE (US \$)
			URUGUAY	755,006	1,010,161
			PERU	1,339	3,824
			GUYANA	12,429	16,212
			PUERTO RICO	245	814
			COSTA RICA	34,975	152,558
			FRENCH POLYNESIA	1	3
			GUADELOUPE	68	185
			UNITED KINGDOM	2,847,548	4,527,069
			NETHERLANDS	42,005	96,194
			FRANCE	5,962	24,857
			GERMANY, FED. REP. OF	728,946	1,336,141
			BELGIUM	401,817	538,940
			SWITZERLAND	997	68,793
			DENMARK	208,844	434,599
			NORWAY	378	3,042
			SWEDEN	91,430	229,304
			FINLAND	3,257	23,224
			ITALY	46,573	100,397
			SPAIN	3,482,012	5,596,771
			PORTUGAL	28	62
			GREECE	157	1,304
			DEMOCRATIC REPUBLIC OF THE CONGO	309,490	329,442
			HUNGARY	745	5,895
			POLAND	65,502	148,373
			UKRAINE	20,328	38,188
			LITHUANIA	102,179	157,026
			ESTONIA	14,202	22,664
3923301000	Toothpaste tubes container, of plastic	89319		394,252	1,788,310 *
			TAIWAN	187	194
			CHINA	3,272	6,000
			PAPUA NEW GUINEA	26,128	73,644
			SINGAPORE	918	5,086
			PHILIPPINES	309	565
			MALAYSIA	69,585	381,104
			MYANMAR (FORM. BURMA)	5,000	40,912
			SRI LANKA	5,264	18,803
			SAUDI ARABIA	9,207	10,000
			KUWAIT	6,121	21,557
			UNITED ARAB EMIRATES	42,119	136,145
			QATAR	3,228	10,027
			GHANA	138,201	683,433
			NIGERIA	24,438	148,987
			SENEGAL	35,222	192,029
			AUSTRALIA	2	20
			NEW ZEALAND	1,687	5,220
			SAMOA	8,438	27,080
			SOLOMON ISLANDS	7,465	17,571
			EAST TIMOR	2,561	467
			UNITED STATES	4,809	9,457
			GERMANY, FED. REP. OF	1	3
			SWITZERLAND	90	6
3923309000	Carboys, bottles, flasks & similar article, not toothpaste tube container	89319		8,455,430	11,826,427 *
			JAPAN	878,639	1,623,279
			HONG KONG	586,845	153,657
			KOREA, REPUBLIC OF	224	882
			TAIWAN	1,169	15,682
			CHINA	3,132,624	2,543,703
			PAPUA NEW GUINEA	8,200	50,007
			THAILAND	28,080	111,477
			SINGAPORE	504,245	3,039,213
			PHILIPPINES	72,725	218,912
			MALAYSIA	518,879	189,842
			MYANMAR (FORM. BURMA)	6,711	25,838
			BRUNEI DARUSSALAM	273	1,207
			VIET NAM	1,078,417	868,487
			SRI LANKA	1,327	5,850
			IRAN (ISLAMIC REPUBLIC OF)	215	1,565
			SAUDI ARABIA	28,529	81,353
			LEBANON	7,758	45,635
			UNITED ARAB EMIRATES	26,637	51,411
			EGYPT	12,427	81,371
			ETHIOPIA	5,963	22,798

TABLE 5 : EXPORT BY COMMODITY AND COUNTRY OF DESTINATION  
JANUARY - DECEMBER 2009

HS	COMMODITY DESCRIPTION	SITC	COUNTRY OF DESTINATION	NET WEIGHT (KG)	FOB VALUE (US \$)
			KENYA	3,157	14,010
			TOGO	388	643
			NIGERIA	187,049	269,872
			COTE D'IVOIRE	4,603	14,850
			SEYCHELLES	737	2,054
			AUSTRALIA	897,800	1,875,442
			NEW ZEALAND	150	1,746
			FIJI	163	685
			SOLOMON ISLANDS	346	711
			EAST TIMOR	381,380	329,718
			UNITED STATES	23,974	38,071
			CANADA	1	1
			MEXICO	1,471	7,675
			HONDURAS	1,683	16,533
			PERU	13,796	74,916
			UNITED KINGDOM	285	900
			NETHERLANDS	3	20
			GERMANY, FED. REP. OF	25,444	37,259
			SWITZERLAND	52	49
			SWEDEN	58	106
			ITALY	9,650	3,892
			SPAIN	60	91
			PORTUGAL	3,293	5,014
3923400000	Spool,cop,bobbin & similar support	89319		410,160	1,276,468 *
			JAPAN	89,509	411,516
			KOREA, REPUBLIC OF	7,098	3,317
			TAIWAN	7,289	2,738
			CHINA	19,777	23,264
			THAILAND	116,776	495,301
			SINGAPORE	18,992	146,553
			MALAYSIA	117,907	23,345
			VIET NAM	25,936	123,444
			MADAGASCAR	1,797	967
			AUSTRALIA	1,173	8,450
			UNITED STATES	1	16
			BRAZIL	523	15,000
			GERMANY, FED. REP. OF	3,382	22,557
3923500000	Stoppers, lids, caps and other closures	89319		2,964,790	10,719,616 *
			JAPAN	94,189	584,518
			HONG KONG	74,921	43,336
			KOREA, REPUBLIC OF	912,075	3,938,128
			TAIWAN	7,855	35,428
			CHINA	222,612	278,328
			THAILAND	14,723	80,717
			SINGAPORE	126,365	676,713
			PHILIPPINES	332,176	614,010
			MALAYSIA	7,849	89,499
			BRUNEI DARUSSALAM	948	5,984
			VIET NAM	27,522	105,424
			INDIA	4,800	37,434
			PAKISTAN	9,754	46,053
			SRI LANKA	146	2,350
			IRAN (ISLAMIC REPUBLIC OF)	314	1,968
			SAUDI ARABIA	24,219	98,467
			ISRAEL	1	2
			KUWAIT	536	2,025
			JORDAN	1	4
			LEBANON	2,027	9,440
			OMAN	30	126
			TURKEY	174	1,050
			UNITED ARAB EMIRATES	19,045	83,786
			QATAR	1,367	5,699
			EGYPT	4,065	13,843
			LIBYAN ARAB JAMAHIRIYA	318	1,006
			SUDAN	723	3,097
			KENYA	991	1,109
			SENEGAL	2,483	11,406
			UGANDA	1	13
			SOUTH AFRICA	173,795	621,897
			AUSTRALIA	617,393	2,202,061
			NEW ZEALAND	37,162	138,256
			SOLOMON ISLANDS	14,730	3,501

TABLE 5 : EXPORT BY COMMODITY AND COUNTRY OF DESTINATION  
JANUARY - DECEMBER 2009

HS	COMMODITY DESCRIPTION	SITC	COUNTRY OF DESTINATION	NET WEIGHT (KG)	FOB VALUE (US \$)
			EAST TIMOR	194	88
			UNITED STATES	11,407	39,975
			CANADA	24,097	96,829
			VENEZUELA	8	81
			BRAZIL	23,277	133,735
			UNITED KINGDOM	90,254	353,440
			NETHERLANDS	4,834	25,190
			GERMANY, FED. REP. OF	61,560	276,129
			BELGIUM	10	162
			SWITZERLAND	50	48
			DENMARK	6,358	23,886
			IRELAND	7,423	33,318
			CZECH REPUBLIC	8	57
3923900000	Oth articles for the conveyance/packing goods of plastics	89319		4,362,437	25,426,617 *
			JAPAN	638,434	3,542,901
			HONG KONG	423,358	134,830
			KOREA, REPUBLIC OF	20,688	44,992
			TAIWAN	2	45
			CHINA	693,778	240,202
			PAPUA NEW GUINEA	1,323	8,360
			THAILAND	14,841	74,941
			SINGAPORE	810,003	5,167,744
			PHILIPPINES	99,880	1,010,238
			MALAYSIA	277,382	637,763
			BRUNEI DARUSSALAM	380	3,210
			VIET NAM	380	6,997
			INDIA	12,358	106,595
			SRI LANKA	164	2,678
			SAUDI ARABIA	9,514	24,132
			KUWAIT	842	1,420
			TURKEY	13,009	79,990
			UNITED ARAB EMIRATES	5,220	12,107
			BAHRAIN	184	280
			MADAGASCAR	1,310	560
			KENYA	919	3,219
			REUNION	1,421	4,174
			GHANA	1,855	5,922
			NIGERIA	408	2,499
			MALI	23	1,137
			SOUTH AFRICA	572	4,744
			ZAMBIA	2	11
			MAURITIUS	39	51
			AUSTRALIA	4,212	19,100
			NEW ZEALAND	70	1,488
			EAST TIMOR	154,621	60,067
			UNITED STATES	333,149	5,606,436
			CANADA	1	9
			MEXICO	41,854	643,900
			VENEZUELA	5,911	119,300
			ARGENTINA	14,725	208,020
			BRAZIL	315,890	4,849,911
			COLOMBIA	26,443	490,133
			UNITED KINGDOM	22,800	192,563
			NETHERLANDS	166,557	287,151
			FRANCE	8	3,185
			GERMANY, FED. REP. OF	243,299	1,735,491
			BELGIUM	7	107
			SWITZERLAND	1,046	26,455
			DENMARK	2,385	42,706
			SWEDEN	195	121
			GREECE	7	49
			POLAND	965	18,442
			BOSNIA AND HERZEGOVINA	3	241
3924100000	Tableware & kitchenware	89332		2,943,172	7,774,449 *
			JAPAN	331,717	814,345
			HONG KONG	14,553	35,702
			KOREA, REPUBLIC OF	8,333	53,893
			TAIWAN	7,484	28,224
			CHINA	7,621	30,146
			PAPUA NEW GUINEA	40,556	88,148
			THAILAND	18,158	42,473
			SINGAPORE	328,670	1,418,651

TABLE 5 : EXPORT BY COMMODITY AND COUNTRY OF DESTINATION  
JANUARY - DECEMBER 2009

HS	COMMODITY DESCRIPTION	SITC	COUNTRY OF DESTINATION	NET WEIGHT (KG)	FOB VALUE (US \$)
			PHILIPPINES	59,908	207,078
			MALAYSIA	111,740	280,586
			BRUNEI DARUSSALAM	114	359
			VIET NAM	265	640
			MALDIVES	11,031	23,893
			INDIA	6,433	42,295
			PAKISTAN	3,829	14,017
			BANGLADESH	18,139	30,578
			SRI LANKA	17,336	61,941
			IRAN (ISLAMIC REPUBLIC OF)	647	187
			SAUDI ARABIA	87,867	240,949
			KUWAIT	70,062	178,542
			JORDAN	1,080	23,985
			YEMEN	31,329	80,353
			OMAN	13,027	37,508
			TURKEY	26,592	42,952
			UNITED ARAB EMIRATES	46,496	208,172
			QATAR	19,387	62,332
			EGYPT	87,535	192,979
			MOROCCO	42	768
			ALGERIA	11,976	24,208
			MADAGASCAR	520	1,075
			KENYA	3,800	9,086
			REUNION	4,211	12,368
			TOGO	29	56
			NIGERIA	841	892
			GAMBIA	346	884
			MAURITIUS	5,701	15,499
			AUSTRALIA	18,141	59,379
			NEW ZEALAND	1	4
			VANUATU	216	368
			FIJI	257	2,517
			EAST TIMOR	440,875	431,929
			UNITED STATES	301,056	713,270
			CANADA	31,659	48,735
			SURINAME	10,735	92,933
			CHILE	3,443	9,867
			BRAZIL	1	3
			COLOMBIA	3,271	8,889
			PERU	1,754	5,071
			TRINIDAD AND TOBAGO	16,049	36,151
			JAMAICA	34,520	90,764
			BELIZE	518	605
			NETHERLANDS ANTILLES	3,841	1
			UNITED KINGDOM	79,107	545,436
			NETHERLANDS	195,546	437,675
			FRANCE	44,733	98,501
			GERMANY, FED. REP. OF	14,652	128,051
			BELGIUM	23	197
			DENMARK	9,895	36,462
			NORWAY	32,748	70,577
			FINLAND	9,098	26,204
			ITALY	16,967	41,845
			SPAIN	99,688	256,326
			PORTUGAL	5,542	4,985
			GREECE	30,543	70,668
			ROMANIA	45,406	74,014
			BULGARIA	37,253	71,998
			LITHUANIA	13,815	24,791
			RUSSIA FEDERATION	44,444	80,469
3924901000	Bed pans, urinals (portable type) & chamber pots	89332		182,150	387,391 *
			HONG KONG	10,188	49,425
			SINGAPORE	278	632
			PHILIPPINES	11,836	21,884
			MALAYSIA	16,344	29,997
			VIET NAM	300	11,870
			INDIA	7,022	12,936
			SRI LANKA	3,459	3,611
			SAUDI ARABIA	20,958	30,951
			KUWAIT	31,962	77,378
			UNITED ARAB EMIRATES	22,961	32,164
			BAHRAIN	1,639	5,650

TABLE 5 : EXPORT BY COMMODITY AND COUNTRY OF DESTINATION  
JANUARY - DECEMBER 2009

HS	COMMODITY DESCRIPTION	SITC	COUNTRY OF DESTINATION	NET WEIGHT (KG)	FOB VALUE (US \$)
			BENIN	686	936
			SOUTH AFRICA	9,967	17,420
			AUSTRALIA	41,646	83,673
			NEW ZEALAND	899	2,753
			EAST TIMOR	245	221
			DOMINICA	1,760	5,890
3924909000	Oth household & toilet articles, of plastics	89332		10,238,010	30,212,773 *
			JAPAN	321,209	1,640,526
			HONG KONG	179,201	437,256
			KOREA, REPUBLIC OF	8,104	40,011
			TAIWAN	87,682	118,703
			CHINA	380,937	1,088,688
			MONGOLIA	2,773	7,991
			PAPUA NEW GUINEA	15,800	44,078
			THAILAND	53,777	198,636
			SINGAPORE	368,259	4,666,677
			PHILIPPINES	233,438	534,533
			MALAYSIA	791,088	2,171,592
			MYANMAR (FORM. BURMA)	2,294	10,965
			BRUNEI DARUSSALAM	24,444	75,879
			NEPAL	10,521	38,224
			VIET NAM	109,574	727,928
			MALDIVES	69,190	144,645
			INDIA	81,540	184,780
			PAKISTAN	144,867	183,813
			BANGLADESH	5,537	2,087
			SRI LANKA	443,215	652,295
			IRAN (ISLAMIC REPUBLIC OF)	126,469	402,452
			SAUDI ARABIA	580,515	1,607,254
			KUWAIT	74,333	194,003
			JORDAN	9,484	38,172
			LEBANON	5,899	29,087
			YEMEN	143,406	454,290
			OMAN	5,166	8,711
			TURKEY	358,532	1,301,944
			UNITED ARAB EMIRATES	1,929,338	5,647,605
			QATAR	49,680	163,746
			BAHRAIN	76,602	170,268
			CYPRUS	12,720	33,242
			EGYPT	577,482	1,151,949
			LIBYAN ARAB JAMAHIRIYA	16,530	82,516
			MOROCCO	75,095	258,401
			ALGERIA	15	1,856
			NAMIBIA	33,103	114,354
			ETHIOPIA	2,456	8,127
			TANZANIA, UNITED REPUBLIC OF	6,444	8,762
			KENYA	17,983	66,336
			REUNION	2,126	7,126
			TOGO	5,429	18,846
			GHANA	4,678	22,091
			ANGOLA	10,560	1,320
			CONGO	2,937	6,411
			CAMEROON	215,871	323,953
			NIGERIA	8,665	24,420
			GABON	2,643	17,185
			SENEGAL	13,310	53,526
			BENIN	17,407	70,499
			GAMBIA	161	482
			SEYCHELLES	7,178	16,431
			UGANDA	2,249	6,402
			DJIBOUTI	10,630	35,850
			SOUTH AFRICA	27,496	71,827
			MAURITIUS	4,397	9,610
			AUSTRALIA	335,112	811,287
			NEW ZEALAND	47,026	89,350
			NEW CALEDONIA	14,303	49,053
			FIJI	30,971	62,016
			TONGA	6,392	10,684
			EAST TIMOR	1,275,718	1,315,654
			UNITED STATES	283,144	582,462
			CANADA	754	8,410
			MEXICO	4,530	16,714

TABLE 5 : EXPORT BY COMMODITY AND COUNTRY OF DESTINATION  
JANUARY - DECEMBER 2009

HS	COMMODITY DESCRIPTION	SITC	COUNTRY OF DESTINATION	NET WEIGHT (KG)	FOB VALUE (US \$)
			HONDURAS	5,178	17,123
			PANAMA	3,264	6,639
			SURINAME	10,454	27,358
			CHILE	2,433	8,557
			ARGENTINA	4,691	13,426
			BRAZIL	6,064	52,565
			COLOMBIA	2,157	13,125
			PARAGUAY	2,232	7,340
			PERU	90,239	441,736
			GUYANA	6,809	7,232
			DOMINICAN REPUBLIC	36,903	120,986
			HAITI	2,923	8,623
			FRENCH POLYNESIA	383	943
			NETHERLANDS ANTILLES	16	124
			UNITED KINGDOM	21,973	76,359
			NETHERLANDS	42,314	164,413
			FRANCE	1,128	4,396
			GERMANY, FED. REP. OF	84,870	249,699
			BELGIUM	11,624	90,970
			SWITZERLAND	3,691	39,127
			MONACO	12,072	37,007
			NORWAY	1,603	8,075
			ITALY	47,677	241,130
			SPAIN	18,654	65,275
			PORTUGAL	842	10,929
			GREECE	7,302	37,917
			HUNGARY	52	204
			POLAND	23,438	47,702
			ESTONIA	966	1,350
			RUSSIA FEDERATION	17,669	68,452
3925100000	Reservoirs,tanks,vats & similar contain. capacity <= 300l	89329	JAPAN	122,776	501,845 *
			KOREA, REPUBLIC OF	21,079	244,961
			SINGAPORE	5,880	6,720
			MADAGASCAR	43,876	204,496
			EAST TIMOR	359	125
			UNITED KINGDOM	51,557	45,113
			ITALY	18	406
3925200000	Doors, windows & their frames & thres hold for doors	89329	ITALY	7	24
			KOREA, REPUBLIC OF	83,247	93,749 *
			BRUNEI DARUSSALAM	41,330	54,368
			MALDIVES	1,512	2,393
			TANZANIA, UNITED REPUBLIC OF	17,255	16,686
			MADAGASCAR	40	26
			TOGO	3,364	1,170
			ANGOLA	198	728
			BENIN	39	478
			NEW CALEDONIA	42	140
			EAST TIMOR	24	56
			UNITED STATES	18,153	13,846
			ROMANIA	150	883
3925300000	Shutters,blinds (includ venetian blinds) and similar articles and parts	89329	ROMANIA	1,140	2,975
			JAPAN	85,183	521,657 *
			TAIWAN	69,838	448,617
			MALAYSIA	141	613
			TOGO	823	1,103
			AUSTRALIA	42	156
			EAST TIMOR	1,231	11,986
			BELGIUM	12,475	57,577
3925900000	Oth builders ware of plastics, not else where specified	89329	BELGIUM	633	1,605
			JAPAN	741,807	926,526 *
			HONG KONG	23,797	201,637
			KOREA, REPUBLIC OF	86	724
			TAIWAN	431	2,204
			CHINA	282,140	65,202
			PAPUA NEW GUINEA	58,042	76,241
			THAILAND	8,191	4,652
			SINGAPORE	4,620	25,837
			MALAYSIA	138,009	242,684
			BRUNEI DARUSSALAM	9,729	16,069
			MALDIVES	2,301	3,644
			INDIA	7,219	6,281
				4	231

TABLE 5 : EXPORT BY COMMODITY AND COUNTRY OF DESTINATION  
JANUARY - DECEMBER 2009

HS	COMMODITY DESCRIPTION	SITC	COUNTRY OF DESTINATION	NET WEIGHT (KG)	FOB VALUE (US \$)
			IRAN (ISLAMIC REPUBLIC OF)	1,556	6,932
			UNITED ARAB EMIRATES	213	624
			ANGOLA	36	448
			BENIN	10	32
			AUSTRALIA	113,708	195,817
			FIJI	1,091	4,139
			EAST TIMOR	54,823	30,653
			UNITED STATES	5,871	22,110
			SURINAME	8,393	14,461
			UNITED KINGDOM	20,523	3,753
			NETHERLANDS	1	10
			FRANCE	288	1,411
			GERMANY, FED. REP. OF	1	11
			PORTUGAL	680	319
			GREECE	44	400
3926100000	Office or school supplies of plastics	89394		5,727,545	14,347,779 *
			JAPAN	3,965,116	10,192,496
			HONG KONG	2,391	11,003
			KOREA, REPUBLIC OF	2,717	15,481
			CHINA	3,148	33,203
			PAPUA NEW GUINEA	506	2,442
			SINGAPORE	463,017	998,015
			PHILIPPINES	16	65
			MALAYSIA	20,511	34,921
			MYANMAR (FORM. BURMA)	90	129
			VIET NAM	7,929	198,774
			MALDIVES	402	2,600
			INDIA	16	10
			IRAN (ISLAMIC REPUBLIC OF)	68	20
			SAUDI ARABIA	142,170	255,705
			ISRAEL	6,488	29,159
			LEBANON	20,168	43,478
			UNITED ARAB EMIRATES	41,385	81,249
			BAHRAIN	140	1,500
			MOROCCO	18,486	44,785
			MADAGASCAR	4,308	12,071
			REUNION	37,240	82,433
			MOZAMBIQUE	2,660	14,000
			TOGO	5,163	13,557
			CAMEROON	8	35
			GABON	2,902	7,862
			COTE D'IVOIRE	6,158	16,674
			SENEGAL	3,812	12,760
			MAURITANIA	2,117	5,736
			BENIN	1,774	4,476
			DJIBOUTI	5,118	12,923
			SOUTH AFRICA	17,960	39,864
			AUSTRALIA	5,089	9,864
			NEW ZEALAND	35	150
			NEW CALEDONIA	9,726	26,421
			EAST TIMOR	95,067	101,931
			UNITED STATES	12,285	23,282
			CHILE	803	3,559
			VENEZUELA	10,650	27,300
			BELIZE	2,161	2,520
			UNITED KINGDOM	41,965	103,973
			NETHERLANDS	660	1,447
			FRANCE	306,380	713,991
			GERMANY, FED. REP. OF	302	1,981
			BELGIUM	177,466	477,835
			SWITZERLAND	158	2,042
			DENMARK	13,310	43,712
			SWEDEN	15	100
			FINLAND	29,939	67,725
			IRELAND	10,207	34,437
			ITALY	1	3
			SPAIN	2,867	11,309
			PORTUGAL	210,059	496,641
			SLOVENIA	14,416	30,130
3926206000	Articles of apparel used for protection of plastics	84821		12,749	85,622 *
			JAPAN	1,726	48,790
			KOREA, REPUBLIC OF	504	16,514

TABLE 5 : EXPORT BY COMMODITY AND COUNTRY OF DESTINATION  
JANUARY - DECEMBER 2009

HS	COMMODITY DESCRIPTION	SITC	COUNTRY OF DESTINATION	NET WEIGHT (KG)	FOB VALUE (US \$)
			CHINA	4	168
			SINGAPORE	248	1,959
			MALAYSIA	248	1,539
			ISRAEL	1,152	857
			SOUTH AFRICA	418	2,216
			MAURITIUS	820	2,105
			AUSTRALIA	392	1,017
			EAST TIMOR	820	236
			UNITED STATES	1	2
			CANADA	2,821	3,942
			FRANCE	346	713
			BELGIUM	120	258
			ITALY	1,199	1,902
			GREECE	832	1,498
			ALBANIA	1,098	1,906
3926209000	Oth articles of plastics, including belt	84821		3,499,586	19,379,472 *
			JAPAN	145,115	2,886,106
			HONG KONG	28,368	55,655
			KOREA, REPUBLIC OF	44,072	958,844
			TAIWAN	11,705	58,175
			CHINA	16,189	191,201
			PAPUA NEW GUINEA	591	24,620
			THAILAND	2,616	19,205
			SINGAPORE	345,280	589,294
			PHILIPPINES	638,149	910,769
			MALAYSIA	18,574	76,132
			MYANMAR (FORM. BURMA)	15,731	5,887
			CAMBODIA	7,959	30,607
			VIET NAM	121,142	201,613
			MALDIVES	5,861	14,710
			INDIA	734	6,296
			PAKISTAN	3,817	43,390
			BANGLADESH	6,507	20,431
			SRI LANKA	1,383	2,083
			IRAN (ISLAMIC REPUBLIC OF)	537	663
			SAUDI ARABIA	1,802	3,086
			ISRAEL	16	68
			KUWAIT	1,486	2,560
			LEBANON	29,547	83,656
			OMAN	719	3,035
			SYRIA ARAB REPUBLIC	88,478	286,533
			TURKEY	508	7,690
			UNITED ARAB EMIRATES	2,837	96,717
			QATAR	851	763
			BAHRAIN	38	108
			EGYPT	164	228
			MOROCCO	3,439	5,301
			TUNISIA	6,859	21,915
			NAMIBIA	28	20
			TANZANIA, UNITED REPUBLIC OF	58	78
			MADAGASCAR	6,677	20,311
			KENYA	3	111
			REUNION	11,320	33,147
			GHANA	18,576	133,945
			ANGOLA	805	839
			NIGERIA	4,090	30,946
			GABON	914	2,698
			COTE D'IVOIRE	257	651
			SENEGAL	660	741
			BENIN	169	1,260
			SEYCHELLES	1,477	6,688
			DJIBOUTI	113	178
			SOUTH AFRICA	5,968	49,708
			MAURITIUS	6,655	22,582
			VIRGIN ISLANDS (BRITISH)	1,079	3,079
			AUSTRALIA	83,490	430,397
			NEW ZEALAND	16,160	58,054
			GUAM	10,645	14,412
			PALAU	742	1,527
			NEW CALEDONIA	13,108	35,675
			VANUATU	7,942	9,810
			WALLIS AND FUTUNA ISLANDS	44	111



TABLE 5 : EXPORT BY COMMODITY AND COUNTRY OF DESTINATION  
JANUARY - DECEMBER 2009

HS	COMMODITY DESCRIPTION	SITC	COUNTRY OF DESTINATION	NET WEIGHT (KG)	FOB VALUE (US \$)
			COOK ISLANDS	33	273
			FIJI	845	4,155
			EAST TIMOR	27,849	36,949
			UNITED STATES	379,392	5,824,318
			CANADA	15,193	300,719
			MEXICO	5,077	29,127
			GUATEMALA	164	556
			NICARAGUA	122	250
			PANAMA	73	631
			CHILE	1,611	8,175
			VENEZUELA	24,680	190,574
			ARGENTINA	10,489	14,382
			BRAZIL	2,322	7,594
			COLOMBIA	1,588	15,309
			TRINIDAD AND TOBAGO	32	511
			BAHAMAS	986	3,954
			JAMAICA	397	475
			PUERTO RICO	292	1,005
			BELIZE	2,063	3,914
			DOMINICAN REPUBLIC	1,952	4,271
			COSTA RICA	1,950	2,944
			ANGUILLA	219	271
			FRENCH GUIANA	400	1,100
			FRENCH POLYNESIA	8,886	13,452
			GRENADA	5	36
			MARTINIQUE	2,750	25,329
			NETHERLANDS ANTILLES	2,742	19,593
			SAINT LUCIA	1,428	1,839
			GUADELOUPE	1,480	6,657
			UNITED KINGDOM	47,837	974,034
			NETHERLANDS	38,353	166,096
			FRANCE	459,456	1,445,127
			GERMANY, FED. REP. OF	59,236	441,557
			AUSTRIA	317	1,205
			BELGIUM	44,755	120,217
			SWITZERLAND	3,020	26,243
			DENMARK	4,372	42,337
			NORWAY	515	19,645
			SWEDEN	1,762	58,543
			FINLAND	9,527	35,775
			IRELAND	3	9
			ITALY	201,744	656,031
			SPAIN	68,719	315,471
			PORTUGAL	20,700	77,954
			GREECE	75,212	244,291
			HUNGARY	1,150	3,954
			POLAND	201,780	674,759
			BULGARIA	757	700
			YUGOSLAVIA	109	206
			UKRAINE	3,944	19,603
			LITHUANIA	3,820	16,336
			LATVIA	5,659	25,515
			CROATIA	1,439	4,153
			SLOVAKIA	90	389
			SLOVENIA	421	276
			CZECH REPUBLIC	6,820	23,744
			RUSSIA FEDERATION	995	2,630
3926300000	Fittings for furniture, coachwork or the like	89395	JAPAN	231,580	1,367,060 *
			HONG KONG	22,600	189,785
			TAIWAN	1,811	51,393
			CHINA	125	370
			THAILAND	21,333	154,583
			SINGAPORE	1,075	19,804
			MALAYSIA	2,055	30,790
			BRUNEI DARUSSALAM	11,570	84
			VIET NAM	22	80
			SRI LANKA	544	400
			IRAN (ISLAMIC REPUBLIC OF)	149	497
			TURKEY	809	3,975
			UNITED ARAB EMIRATES	577	3,188
			CYPRUS	1	29
				1,118	8,718

TABLE 5 : EXPORT BY COMMODITY AND COUNTRY OF DESTINATION  
JANUARY - DECEMBER 2009

HS	COMMODITY DESCRIPTION	SITC	COUNTRY OF DESTINATION	NET WEIGHT (KG)	FOB VALUE (US \$)
			REUNION	36	31
			SEYCHELLES	165	694
			SOUTH AFRICA	10,168	48,810
			AUSTRALIA	11,145	58,583
			NEW ZEALAND	70	46
			EAST TIMOR	25,096	19,509
			UNITED STATES	11,330	60,609
			CANADA	114	1,013
			MEXICO	173	542
			PANAMA	197	15,380
			COLOMBIA	122	181
			URUGUAY	3,239	21,067
			NETHERLANDS	13,010	63,327
			FRANCE	434	2,484
			GERMANY, FED. REP. OF	76,163	527,679
			BELGIUM	1,053	1,387
			IRELAND	805	436
			ITALY	6,581	40,468
			SPAIN	1,608	5,196
			GREECE	2,303	10,139
			SLOVENIA	3,979	25,783
3926400000	Statuettes & ornamental articles	89399		576,562	1,656,564 *
			JAPAN	17,305	90,380
			HONG KONG	135	6,160
			KOREA, REPUBLIC OF	10,052	153,334
			TAIWAN	504	1,629
			CHINA	963	883
			PAPUA NEW GUINEA	1,280	5,343
			THAILAND	3,502	9,684
			SINGAPORE	6,503	21,226
			PHILIPPINES	395	105
			MALAYSIA	9,613	21,575
			BRUNEI DARUSSALAM	2,983	38,879
			MALDIVES	3,103	22,982
			INDIA	1,195	3,339
			BANGLADESH	70	50
			IRAN (ISLAMIC REPUBLIC OF)	16,763	17,286
			ISRAEL	1,119	2,143
			LEBANON	2,060	1,850
			OMAN	30	704
			TURKEY	31	96
			UNITED ARAB EMIRATES	627	1,461
			QATAR	2	20
			BAHRAIN	247	1,422
			CYPRUS	520	3,168
			EGYPT	2,745	3,944
			MADAGASCAR	51	153
			REUNION	1,210	2,126
			MOZAMBIQUE	7	58
			BOTSWANA	632	1,102
			NIGERIA	4	16
			SEYCHELLES	107	163
			SOUTH AFRICA	2,438	9,151
			MAURITIUS	3,541	16,566
			VIRGIN ISLANDS (BRITISH)	1,375	3,801
			AUSTRALIA	74,675	98,772
			NEW ZEALAND	1,930	7,137
			MICRONESIA, FEDERATED STATES OF	10	30
			PALAU	129	2,574
			NEW CALEDONIA	1,313	3,023
			NORTHERN MARIANA ISLANDS	1	1
			VANUATU	304	351
			FIJI	557	3,939
			TOKELAU	44	39
			EAST TIMOR	45,422	52,019
			UNITED STATES	157,589	355,586
			CANADA	3,875	7,024
			MEXICO	4,284	13,482
			HONDURAS	111	374
			CHILE	6,159	40,476
			VENEZUELA	6,647	6,198
			ARGENTINA	3,263	7,151

TABLE 5 : EXPORT BY COMMODITY AND COUNTRY OF DESTINATION  
JANUARY - DECEMBER 2009

HS	COMMODITY DESCRIPTION	SITC	COUNTRY OF DESTINATION	NET WEIGHT (KG)	FOB VALUE (US \$)
			BRAZIL	11,283	25,728
			COLOMBIA	1,890	5,255
			URUGUAY	1,125	7,896
			PERU	760	3,753
			BAHAMAS	565	908
			JAMAICA	515	6,030
			PUERTO RICO	745	2,537
			DOMINICAN REPUBLIC	802	3,782
			COSTA RICA	1,233	965
			ANTIGUA AND BARBUDA	230	420
			ANGUILLA	490	1,740
			FRENCH POLYNESIA	1,651	5,124
			GRENADA	195	795
			MARTINIQUE	207	287
			NETHERLANDS ANTILLES	757	2,045
			GUADELOUPE	3,481	5,038
			UNITED KINGDOM	14,300	129,687
			NETHERLANDS	6,469	16,381
			FRANCE	28,739	54,214
			GERMANY, FED. REP. OF	16,918	58,485
			AUSTRIA	439	1,456
			BELGIUM	10,396	11,687
			SWITZERLAND	85	670
			DENMARK	148	767
			NORWAY	38	38
			SWEDEN	341	379
			FINLAND	602	26
			IRELAND	90	3,008
			ITALY	20,780	31,270
			SPAIN	43,370	204,178
			PORTUGAL	3,661	14,959
			GREECE	1,295	6,662
			HUNGARY	2,542	6,161
			ROMANIA	15	5
			BULGARIA	66	121
			UKRAINE	325	480
			ESTONIA	303	866
			CROATIA	344	329
			MALTA	118	1,092
			SLOVENIA	1,822	2,339
			CZECH REPUBLIC	2	26
3926901000	Floats for fishing nets, of plastics	89399		79,382	547,349 *
			JAPAN	216	5,240
			HONG KONG	175	830
			CHINA	219	210
			THAILAND	197	914
			SINGAPORE	301	15,622
			PHILIPPINES	1,049	14,735
			MALAYSIA	1	2
			INDIA	4	40
			UNITED ARAB EMIRATES	4,502	11,570
			CYPRUS	896	3,664
			MADAGASCAR	55	31
			AUSTRALIA	4,829	32,190
			NEW ZEALAND	1,259	4,357
			EAST TIMOR	236	258
			UNITED STATES	8,490	92,140
			CANADA	154	857
			GUATEMALA	28	125
			HAITI	8	16
			UNITED KINGDOM	33,419	181,134
			NETHERLANDS	7,705	42,130
			FRANCE	572	2,523
			GERMANY, FED. REP. OF	6,674	76,984
			BELGIUM	235	816
			SWITZERLAND	517	4,323
			DENMARK	675	6,048
			SPAIN	5,650	35,242
			GREECE	346	6,431
			POLAND	83	598
			CROATIA	595	4,631
			MALTA	292	3,688

TABLE 5 : EXPORT BY COMMODITY AND COUNTRY OF DESTINATION  
JANUARY - DECEMBER 2009

HS	COMMODITY DESCRIPTION	SITC	COUNTRY OF DESTINATION	NET WEIGHT (KG)	FOB VALUE (US \$)
3926902000	Fan & handscreen, frame & handle thereof and parts	89399		640	10,917 *
			JAPAN	1	1
			SINGAPORE	105	1,223
			AUSTRALIA	335	1,337
			NEW ZEALAND	126	1,054
			UNITED STATES	13	364
			GERMANY, FED. REP. OF	60	6,938
3926903900	Oth hygienic, medical & surgical	89399		1,064,585	5,713,418 *
			JAPAN	283,405	2,518,978
			HONG KONG	5	3
			KOREA, REPUBLIC OF	125,174	85,589
			TAIWAN	2,172	1,926
			CHINA	1,372	4,256
			THAILAND	3,502	65,905
			SINGAPORE	908	5,644
			PHILIPPINES	10	21
			MALAYSIA	209,611	1,310,504
			BRUNEI DARUSSALAM	25	110
			VIET NAM	5,045	48,718
			INDIA	73,595	234,770
			SRI LANKA	17	86
			IRAN (ISLAMIC REPUBLIC OF)	73	1,209
			SAUDI ARABIA	2,892	3,229
			ISRAEL	2	17
			LEBANON	1,915	21,020
			SYRIA ARAB REPUBLIC	120	897
			UNITED ARAB EMIRATES	1,719	9,301
			QATAR	601	982
			SOUTH AFRICA	2	2
			AUSTRALIA	114	1,214
			NEW ZEALAND	331	787
			FIJI	304	1,917
			UNITED STATES	99,447	192,024
			CANADA	6	21
			PANAMA	18	133
			CHILE	6	22
			BRAZIL	19,856	101,370
			UNITED KINGDOM	15,057	39,787
			NETHERLANDS	593	4,446
			GERMANY, FED. REP. OF	70	59
BELGIUM	153	210			
DENMARK	39	312			
ITALY	4	104			
SPAIN	58	762			
PORTUGAL	2	104			
HUNGARY	247	930			
POLAND	215,454	1,048,299			
KAZAKHSTAN	6	52			
UKRAINE	18	64			
SLOVAKIA	609	7,503			
RUSSIA FEDERATION	28	131			
3926904100	Police shields, of plastics	89399		352	2,010 *
			KOREA, REPUBLIC OF	352	2,010
3926904200	Protective mask & similar article for used in welding & similar works	89399		6,034	53,971 *
			JAPAN	3	6
			CHINA	836	800
			THAILAND	1	1
			SINGAPORE	3,096	38,683
			PHILIPPINES	56	2,000
			MALAYSIA	1,982	12,383
			MALDIVES	1	1
			COTE D'IVOIRE	3	18
			AUSTRALIA	2	23
			EAST TIMOR	50	48
			UNITED STATES	4	8
			3926904400	Life saving cushions for protection of persons falling from heght	89399
AUSTRALIA	7	1,000			
UNITED STATES	47	5,000			
3926904900	Oth safety & protective devices,	89399		42,805	126,402 *
			JAPAN	545	5,363
			HONG KONG	740	11,204
			THAILAND	380	4,719

TABLE 5 : EXPORT BY COMMODITY AND COUNTRY OF DESTINATION  
JANUARY - DECEMBER 2009

HS	COMMODITY DESCRIPTION	SITC	COUNTRY OF DESTINATION	NET WEIGHT (KG)	FOB VALUE (US \$)
			SINGAPORE	8,046	19,047
			PHILIPPINES	17,436	40,336
			MALAYSIA	12	468
			BRUNEI DARUSSALAM	252	620
			SRI LANKA	1	5
			UNITED ARAB EMIRATES	3	665
			AUSTRALIA	13,934	35,248
			NEW ZEALAND	28	248
			GUAM	5	45
			EAST TIMOR	65	224
			UNITED STATES	7	1,732
			CANADA	19	135
			MEXICO	10	108
			NETHERLANDS	873	3,581
			FRANCE	16	267
			GERMANY, FED. REP. OF	2	15
			AUSTRIA	104	248
			NORWAY	308	2,002
			SPAIN	19	122
3926905300	Transmission or conveyer belts or beltin	89399		33,731	261,884 *
			JAPAN	32,148	254,948
			HONG KONG	50	527
			KOREA, REPUBLIC OF	360	240
			TAIWAN	20	220
			CHINA	360	1,000
			VIET NAM	360	4,549
			EAST TIMOR	433	400
3926905500	Plastic j-hooks & bunch blocks for detonator	89399		1,102	6,590 *
			THAILAND	964	5,699
			VIET NAM	25	179
			UNITED STATES	113	712
3926905900	Oth industrial articles, of plastics	89399		1,172,432	8,618,421 *
			JAPAN	92,798	1,770,545
			HONG KONG	4,536	161,101
			TAIWAN	10	687
			CHINA	2,150	63,643
			THAILAND	18	2,139
			SINGAPORE	1,025,353	6,306,978
			PHILIPPINES	1,808	60,003
			MALAYSIA	13,864	82,375
			BRUNEI DARUSSALAM	5,227	23,018
			VIET NAM	4,227	11,701
			INDIA	18,156	114,697
			SRI LANKA	2	28
			AFGHANISTAN	3,648	11,950
			ISRAEL	71	685
			UNITED ARAB EMIRATES	48	184
			LIBYAN ARAB JAMAHIRIYA	35	683
			LIBERIA	5	39
			NIGERIA	36	331
			ZAMBIA	25	118
			AUSTRALIA	148	1,427
			UNITED STATES	41	1,321
			COLOMBIA	12	406
			UNITED KINGDOM	12	120
			GERMANY, FED. REP. OF	65	1,467
			NORWAY	31	153
			POLAND	37	215
			SLOVAKIA	69	2,407
3926906000	Nipple former, breastshell, nipple shield, hand expression furnel	89399		1,534	7,595 *
			DENMARK	1,534	7,595
3926907000	Corset busks & similar supports for articles of appareled or clothing accessor	89399		2,431	7,573 *
			AFGHANISTAN	1,675	5,485
			LEBANON	154	169
			NEW CALEDONIA	131	173
			URUGUAY	72	220
			PERU	399	1,526
3926908000	Cards for jewellery or small objects of personal adornment	89399		188,925	1,308,375 *
			JAPAN	1,280	4,870
			HONG KONG	2,474	21,112
			KOREA, REPUBLIC OF	30	1,784
			TAIWAN	17,086	49,062

TABLE 5 : EXPORT BY COMMODITY AND COUNTRY OF DESTINATION  
JANUARY - DECEMBER 2009

HS	COMMODITY DESCRIPTION	SITC	COUNTRY OF DESTINATION	NET WEIGHT (KG)	FOB VALUE (US \$)
			THAILAND	413	225
			SINGAPORE	1,488	29,776
			MALAYSIA	1,556	1,698
			VIET NAM	6,399	81,122
			INDIA	8,381	64,569
			IRAN (ISLAMIC REPUBLIC OF)	83	154
			ISRAEL	139	279
			TUNISIA	598	10,650
			SOUTH AFRICA	2,462	6,452
			MAURITIUS	354	1,484
			AUSTRALIA	9,382	28,239
			NEW ZEALAND	393	1,603
			GUAM	19	557
			NEW CALEDONIA	3,928	7,565
			FIJI	3,010	14,660
			UNITED STATES	26,445	155,036
			CANADA	2,286	9,890
			MEXICO	1,539	27,889
			CHILE	38	73
			BRAZIL	2,926	45,911
			COLOMBIA	339	538
			URUGUAY	4,398	11,450
			PERU	3	13
			JAMAICA	400	7,085
			PUERTO RICO	1,539	8,631
			DOMINICAN REPUBLIC	532	1,379
			COSTA RICA	167	794
			BERMUDA	547	1,850
			FRENCH POLYNESIA	27	52
			NETHERLANDS ANTILLES	15	19
			GUADELOUPE	478	1,822
			UNITED KINGDOM	44,258	615,664
			NETHERLANDS	1,975	2,834
			FRANCE	5,161	11,053
			GERMANY, FED. REP. OF	7,530	30,132
			BELGIUM	2,480	2,541
			SWITZERLAND	11	10
			DENMARK	1,936	7,746
			SWEDEN	193	368
			ITALY	11,403	19,442
			SPAIN	9,842	12,878
			PORTUGAL	557	1,254
			GREECE	857	2,049
			HUNGARY	430	604
			ROMANIA	607	1,772
			CROATIA	225	536
			CZECH REPUBLIC	24	235
			RUSSIA FEDERATION	282	964
3926909000	Oth articles of plastics & other material	89399		8,845,473	54,030,241 *
			JAPAN	997,271	7,560,407
			HONG KONG	63,508	590,867
			KOREA, REPUBLIC OF	3,250	39,629
			TAIWAN	22,824	77,830
			CHINA	137,691	1,258,958
			PAPUA NEW GUINEA	8	6
			THAILAND	140,584	1,556,840
			SINGAPORE	2,595,154	28,813,731
			PHILIPPINES	83,884	528,067
			MALAYSIA	35,219	1,114,024
			MYANMAR (FORM. BURMA)	30	10
			CAMBODIA	11,907	42,390
			BRUNEI DARUSSALAM	1,451	8,506
			LAO PEOPLE'S DEMOCRATIC REPUBLIC	29	788
			VIET NAM	51,692	395,281
			MALDIVES	1,417	20,050
			INDIA	396,903	1,010,390
			PAKISTAN	109	16
			BANGLADESH	137	619
			SRI LANKA	16,603	31,984
			IRAN (ISLAMIC REPUBLIC OF)	2,734	6,959
			SAUDI ARABIA	1,967	13,992
			ISRAEL	1,116	5,261

TABLE 5 : EXPORT BY COMMODITY AND COUNTRY OF DESTINATION  
JANUARY - DECEMBER 2009

HS	COMMODITY DESCRIPTION	SITC	COUNTRY OF DESTINATION	NET WEIGHT (KG)	FOB VALUE (US \$)
			KUWAIT	1	10
			LEBANON	703	1,915
			OMAN	2	27
			TURKEY	14,177	76,104
			UNITED ARAB EMIRATES	5,743	26,067
			QATAR	11,437	25,996
			BAHRAIN	335	2,460
			CYPRUS	426	3,887
			EGYPT	245	1,464
			MOROCCO	9	168
			TUNISIA	3,796	5,429
			ALGERIA	3	12
			TANZANIA, UNITED REPUBLIC OF	64,565	194,299
			MADAGASCAR	106	150
			KENYA	514	1,908
			REUNION	6,528	7,965
			ANGOLA	894	816
			CONGO	110	248
			MALI	57	8,729
			BENIN	4	48
			SEYCHELLES	8,572	14,453
			SOUTH AFRICA	5,984	19,961
			ZAMBIA	777	3,231
			MAURITIUS	2,998	11,169
			VIRGIN ISLANDS (BRITISH)	67	152
			AUSTRALIA	542,763	1,522,843
			NEW ZEALAND	15,668	27,744
			GUAM	1,172	13,917
			NEW CALEDONIA	1,119	6,605
			NORTHERN MARIANA ISLANDS	16	36
			SAINT VINCENT AND THE GRENADINES	61	65
			VANUATU	3,571	5,233
			WALLIS AND FUTUNA ISLANDS	70	183
			COOK ISLANDS	359	4,764
			FIJI	7,134	58,846
			SAMOA	6	27
			EAST TIMOR	65,256	45,953
			UNITED STATES	1,247,108	3,266,822
			CANADA	7,632	26,375
			MEXICO	16,242	250,055
			GUATEMALA	33	144
			PANAMA	56	1,512
			CHILE	10,817	25,811
			VENEZUELA	40,740	30,286
			ARGENTINA	10,767	28,200
			BRAZIL	10,909	49,792
			URUGUAY	1,526	4,543
			PERU	8,895	127,930
			TRINIDAD AND TOBAGO	35	142
			JAMAICA	153	1,680
			PUERTO RICO	395	2,134
			DOMINICAN REPUBLIC	3,959	16,246
			COSTA RICA	2,942	15,604
			BARBADOS	32	156
			ANTIGUA AND BARBUDA	8	10
			ANGUILLA	1	6
			BERMUDA	464	2,062
			FRENCH GUIANA	1,788	1,371
			FRENCH POLYNESIA	1,373	2,469
			MARTINIQUE	376	424
			NETHERLANDS ANTILLES	4,325	5,857
			TURKS AND CAICOS ISLANDS	21	105
			GUADELOUPE	1,560	1,507
			SAINT KITTS AND NEVIS	59	85
			UNITED KINGDOM	98,464	270,534
			NETHERLANDS	1,504,185	2,958,875
			FRANCE	38,416	262,917
			GERMANY, FED. REP. OF	211,924	530,648
			AUSTRIA	2,871	4,843
			BELGIUM	14,747	56,190
			SWITZERLAND	1,779	18,860
			LUXEMBOURG	1	7

TABLE 5 : EXPORT BY COMMODITY AND COUNTRY OF DESTINATION  
JANUARY - DECEMBER 2009

HS	COMMODITY DESCRIPTION	SITC	COUNTRY OF DESTINATION	NET WEIGHT (KG)	FOB VALUE (US \$)
			DENMARK	5,177	54,191
			NORWAY	3,284	9,726
			SWEDEN	17,536	167,715
			FINLAND	1,892	12,634
			IRELAND	794	4,025
			ITALY	85,065	312,295
			SPAIN	123,708	212,588
			PORTUGAL	4,698	9,143
			GREECE	5,725	32,396
			HUNGARY	51	80
			POLAND	5,506	24,272
			ROMANIA	231	578
			YUGOSLAVIA	1	11
			AZERBAIJAN	1	115
			ESTONIA	38	1,348
			CROATIA	11,813	41,264
			BOSNIA AND HERZEGOVINA	1	109
			MALTA	4	6
			SLOVENIA	147	231
			CZECH REPUBLIC	4,085	12,487
			RUSSIA FEDERATION	377	1,336
4001101100	Natural rubber latex,cont ammonia >= 0.5% catrige concentrate	23110		2,976,939	3,196,179 *
			KOREA, REPUBLIC OF	117,600	162,876
			TAIWAN	18,000	10,800
			CHINA	2,106,009	2,179,276
			MALAYSIA	694,800	783,731
			TURKEY	40,320	59,314
			EAST TIMOR	210	182
4001101900	Natural rubber latex,cont ammonia >= 0.5% processed by other methods	23110		615,125	1,233,275 *
			CHINA	322,560	737,050
			MALAYSIA	30,485	53,885
			INDIA	40,320	63,706
			PAKISTAN	161,280	279,887
			IRAN (ISLAMIC REPUBLIC OF)	60,480	98,747
4001102100	Natural rubber latex,cont ammonia < 0.5% centrifuge concentrate	23110		5,514,700	5,682,675 *
			CHINA	3,193,000	3,028,905
			TURKEY	760,000	839,500
			UNITED STATES	235,700	312,390
			BRAZIL	1,283,000	1,455,440
			BELGIUM	43,000	46,440
4001102900	Natural rubber latex,cont ammonia < 0.5% processed by other methods	23110		40,552	87,540 *
			JAPAN	6	400
			MALAYSIA	40,320	81,764
			INDIA	199	2,985
			EAST TIMOR	3	10
			GERMANY, FED. REP. OF	24	2,381
4001211000	Natural rubber in smoked sheets, rss grade 1	23121		75,949,431	124,761,055 *
			JAPAN	5,344,521	8,614,543
			HONG KONG	475,956	739,516
			KOREA, REPUBLIC OF	940,446	1,750,563
			TAIWAN	7,332,540	12,277,008
			CHINA	17,594,667	26,637,644
			SINGAPORE	5,177,772	8,492,456
			PHILIPPINES	31,460	61,010
			MALAYSIA	542,503	941,290
			VIET NAM	1,511,530	1,828,975
			INDIA	7,480,673	11,887,915
			PAKISTAN	100,800	133,359
			SRI LANKA	794,262	1,277,690
			ISRAEL	40,320	83,866
			TURKEY	778,090	1,405,056
			UNITED ARAB EMIRATES	129,996	205,074
			ALGERIA	40,320	47,174
			KENYA	36,612	56,749
			SOUTH AFRICA	235,200	395,616
			AUSTRALIA	40,320	108,233
			EAST TIMOR	94	25
			UNITED STATES	11,385,381	20,337,994
			CANADA	2,964,649	5,182,856
			MEXICO	20,160	59,875
			CHILE	161,280	251,193
			ARGENTINA	169,050	265,131



TABLE 5 : EXPORT BY COMMODITY AND COUNTRY OF DESTINATION  
JANUARY - DECEMBER 2009

HS	COMMODITY DESCRIPTION	SITC	COUNTRY OF DESTINATION	NET WEIGHT (KG)	FOB VALUE (US \$)
			BRAZIL	483,858	818,521
			COLOMBIA	2,400	3,480
			UNITED KINGDOM	40,320	64,310
			NETHERLANDS	2,064,464	3,628,567
			FRANCE	2,454,592	4,138,025
			GERMANY, FED. REP. OF	1,392,545	2,567,687
			BELGIUM	481,918	769,478
			LUXEMBOURG	115,198	228,642
			NORWAY	19,200	28,128
			ITALY	932,212	1,629,036
			SPAIN	1,647,530	2,677,401
			GREECE	58,626	79,126
			VATICAN CITY STATE (HOLY SEE)	120,960	262,685
			POLAND	403,445	618,658
			BELARUS	73,224	102,422
			UKRAINE	60,480	175,191
			LITHUANIA	350,566	553,694
			ESTONIA	75,012	167,235
			SLOVENIA	172,799	330,282
			RUSSIA FEDERATION	1,671,480	2,877,676
4001212000	Natural rubber in smoked sheets, rss grade 2	23121	SINGAPORE	171,101	292,429 *
			INDIA	54,918	85,123
4001213000	Natural rubber in smoked sheets, rss grade 3	23121	CHINA	109,836	121,918
			SINGAPORE	63,713	125,887
			VIET NAM	128,142	154,027
			UNITED STATES	302,400	533,937
4001214000	Natural rubber in smoked sheets, rss grade 4	23121	CHINA	93,225	191,391
			VIET NAM	18,306	26,501
4001215000	Natural rubber in smoked sheets, rss grade 5	23121	MALAYSIA	85,224	106,530
			VIET NAM	36,612	41,372
4001219000	Natural rubber in oth forms	23121	HONG KONG	25,500	6,375
			MALAYSIA	56,348	77,871
			UNITED STATES	2	30
			AUSTRIA	2	37
			SPAIN	13	8
4001221000	Tsnr, standard indonesian rubber SIR 3 cv	23125	JAPAN	189,000	384,615
			KOREA, REPUBLIC OF	352,800	576,333
			TAIWAN	100,800	147,874
			CHINA	22,034,871	36,656,374
			SINGAPORE	3,281,600	5,642,536
			MALAYSIA	2,036,158	3,189,268
			VIET NAM	1,101,377	1,569,734
			INDIA	564,480	763,140
			PAKISTAN	645,116	956,644
			ISRAEL	524,160	789,299
			TURKEY	241,920	384,462
			UNITED ARAB EMIRATES	403,200	491,061
			KENYA	120,960	159,555
			SOUTH AFRICA	5,685,117	9,353,587
			AUSTRALIA	604,800	1,010,459
			UNITED STATES	5,349,398	9,081,450
			CANADA	1,953,000	3,487,159
			MEXICO	221,760	358,938
			VENEZUELA	221,760	296,154
			ARGENTINA	1,128,960	1,736,509
			BRAZIL	362,880	505,955
			COLOMBIA	80,640	119,992
			PERU	40,320	84,146
			UNITED KINGDOM	604,799	932,744
			NETHERLANDS	221,760	466,208
			FRANCE	161,280	239,335
			GERMANY, FED. REP. OF	768,600	1,543,440
			BELGIUM	665,280	1,168,307
			SWEDEN	987,840	1,937,415
			ITALY	161,280	298,329
			SPAIN	463,680	875,177

TABLE 5 : EXPORT BY COMMODITY AND COUNTRY OF DESTINATION  
JANUARY - DECEMBER 2009

HS	COMMODITY DESCRIPTION	SITC	COUNTRY OF DESTINATION	NET WEIGHT (KG)	FOB VALUE (US \$)
4001222000	Tsnr, oth standard indonesian rubber	23125	BULGARIA	20,160	36,620
			YUGOSLAVIA	20,160	36,086
			LITHUANIA	8,547,838	13,143,184
			JAPAN	1,812,928,899	2,951,995,553 *
			HONG KONG	266,748,129	443,175,607
			KOREA, DEMOCRATIC PEOPLE'S REPUBLI	564,479	731,532
			KOREA, REPUBLIC OF	294,840	372,825
			TAIWAN	98,082,033	156,944,422
			CHINA	16,063,092	26,569,916
			SINGAPORE	409,106,585	620,464,816
			PHILIPPINES	90,462,725	148,252,061
			MALAYSIA	5,826,240	10,285,722
			VIET NAM	28,978,987	45,135,181
			INDIA	14,611,788	21,052,056
			PAKISTAN	74,712,671	112,411,285
			SRI LANKA	4,475,518	6,624,762
			IRAN (ISLAMIC REPUBLIC OF)	1,149,120	1,851,153
			ISRAEL	1,774,080	2,930,827
			TURKEY	36,283,861	63,601,074
			UNITED ARAB EMIRATES	40,320	54,533
			EGYPT	6,370,559	11,010,634
			ALGERIA	90,720	156,571
			TANZANIA, UNITED REPUBLIC OF	20,160	38,707
			KENYA	1,209,600	1,866,408
			SOUTH AFRICA	18,294,482	29,894,153
			AUSTRALIA	8,493,119	13,923,493
			NEW ZEALAND	221,760	328,120
			EAST TIMOR	189,000	239,558
			UNITED STATES	363,131,882	603,519,446
			CANADA	43,630,747	73,456,783
			MEXICO	7,526,399	12,422,360
			PANAMA	100,800	138,096
			CHILE	564,479	1,075,943
			VENEZUELA	5,446,047	8,634,965
			ARGENTINA	22,282,675	37,204,158
			BRAZIL	56,165,237	103,124,521
			COLOMBIA	6,243,475	10,978,227
			ECUADOR	4,294,080	6,392,488
			EL SALVADOR	415,800	648,964
			COSTA RICA	1,693,440	3,038,282
			NORFOLK ISLANDS	241,920	577,593
UNITED KINGDOM	13,672,497	23,760,172			
NETHERLANDS	34,923,287	58,458,812			
FRANCE	26,942,690	47,271,253			
GERMANY, FED. REP. OF	34,275,351	58,535,633			
AUSTRIA	141,120	301,780			
BELGIUM	10,906,556	16,962,429			
LUXEMBOURG	4,777,920	8,232,543			
FINLAND	1,169,280	1,937,923			
IRELAND	453,600	882,248			
ITALY	10,456,739	19,090,525			
SPAIN	22,764,406	38,554,843			
GREECE	40,320	63,118			
ANDORRA	60,480	105,840			
HUNGARY	4,578,840	7,161,192			
POLAND	13,439,156	23,834,921			
ROMANIA	11,048,378	19,407,015			
BULGARIA	3,061,800	5,208,144			
LITHUANIA	1,814,399	3,155,825			
SLOVENIA	8,028,398	14,022,926			
RUSSIA FEDERATION	837,900	1,541,314			
4001223000	Tsnr, standard malaysian rubber	23125	JAPAN	11,701,653	18,508,295 *
			TAIWAN	557,755	902,832
			CHINA	141,120	202,205
			SINGAPORE	1,549,436	2,266,981
			PHILIPPINES	100,800	188,218
			MALAYSIA	20,160	32,256
			VIET NAM	80,640	112,997
			INDIA	2,110,079	3,018,649
			TURKEY	80,639	116,911
				60,479	91,202

TABLE 5 : EXPORT BY COMMODITY AND COUNTRY OF DESTINATION  
JANUARY - DECEMBER 2009

HS	COMMODITY DESCRIPTION	SITC	COUNTRY OF DESTINATION	NET WEIGHT (KG)	FOB VALUE (US \$)
			UNITED STATES	5,799,757	9,630,652
			CANADA	463,680	797,958
			MEXICO	80,640	141,472
			CHILE	40,319	69,384
			ARGENTINA	262,080	376,614
			BRAZIL	131,039	200,089
			NETHERLANDS	1,270	2,085
			GERMANY, FED. REP. OF	120,960	212,134
			ITALY	100,800	145,656
4001224000	Tsnr, specified singapore rubber	23125		14,828,220	26,605,995 *
			JAPAN	38,400	49,920
			CHINA	342,720	649,757
			SINGAPORE	892,080	1,879,758
			MALAYSIA	300,480	439,776
			INDIA	20,160	45,662
			ISRAEL	141,120	289,407
			UNITED STATES	6,200,460	10,937,555
			CANADA	1,471,680	2,672,240
			MEXICO	40,320	82,656
			ARGENTINA	20,160	30,845
			UNITED KINGDOM	20,160	36,490
			FRANCE	524,160	938,783
			GERMANY, FED. REP. OF	80,640	166,723
			BELGIUM	20,160	47,820
			ITALY	4,312,320	7,626,869
			SPAIN	383,040	681,716
			GREECE	20,160	30,018
4001225000	Tsnr, thai tested rubber	23125		624,960	849,442 *
			CHINA	201,600	253,512
			MALAYSIA	362,880	512,870
			UNITED STATES	20,160	27,418
			SPAIN	40,320	55,642
4001229000	Oth tehcnically specified natural rubber (TSNR)	23125		5,064,230	8,267,516 *
			KOREA, REPUBLIC OF	55,440	101,447
			CHINA	463,680	748,467
			SINGAPORE	70,560	111,045
			PHILIPPINES	20,160	23,392
			MALAYSIA	181,440	248,271
			VIET NAM	158,400	239,043
			INDIA	297,710	461,805
			PAKISTAN	100,800	117,428
			TURKEY	161,280	202,958
			UNITED ARAB EMIRATES	524,160	1,001,946
			SOUTH AFRICA	20,160	27,000
			AUSTRALIA	141,120	214,802
			UNITED STATES	1,881,480	3,262,958
			CANADA	725,760	1,060,134
			BRAZIL	80,640	178,820
			SWEDEN	80,640	111,888
			LITHUANIA	100,800	156,112
4001294000	Remilled crepe, including flat bark crepe	23129		33	9,568 *
			SINGAPORE	33	9,568
4001295000	Oth crepe	23129		60,380	66,395 *
			MALAYSIA	60,380	66,395
4001299000	Oth natural rubber in oth forms	23129		13	45 *
			SINGAPORE	13	45
4001301100	Jelutong in primary form	23130		7,410	1,586 *
			SINGAPORE	7,410	1,586
4001301900	Jelutong in oth forms	23130		322,446	244,469 *
			KOREA, REPUBLIC OF	432	85,714
			SINGAPORE	322,014	158,755
4001309100	Oth balata, gutta-percha, guayule, chicle similar, in primary form	23130		160,000	886,500 *
			JAPAN	144,000	792,000
			ITALY	16,000	94,500
4001309900	Oth balata, gutta-percha, guayule, chicle similar, in other form	23130		248,191	1,483,885 *
			HONG KONG	500	1,500
			KOREA, REPUBLIC OF	324	68,631
			SINGAPORE	247,367	1,413,754
4002110000	Styrene-butadiene rubber (SBR), in latex form	23211		14,717,988	15,762,864 *
			JAPAN	212,681	256,263
			HONG KONG	114,000	155,177
			KOREA, REPUBLIC OF	177,893	183,687

TABLE 5 : EXPORT BY COMMODITY AND COUNTRY OF DESTINATION  
JANUARY - DECEMBER 2009

HS	COMMODITY DESCRIPTION	SITC	COUNTRY OF DESTINATION	NET WEIGHT (KG)	FOB VALUE (US \$)
			TAIWAN	64,658	79,904
			CHINA	1,545,542	1,345,988
			THAILAND	1,840,601	1,481,887
			SINGAPORE	723,536	848,817
			PHILIPPINES	601,343	771,918
			MALAYSIA	2,012,526	2,445,883
			VIET NAM	205,420	242,483
			INDIA	3,713,317	2,690,537
			SAUDI ARABIA	345,000	278,875
			UNITED ARAB EMIRATES	23,239	101,198
			AUSTRALIA	274,990	344,283
			NEW ZEALAND	2,514,577	2,827,910
			UNITED STATES	64,970	375,915
			NETHERLANDS	65,824	351,292
			GERMANY, FED. REP. OF	140,316	712,403
			ITALY	31,860	106,678
			SPAIN	45,695	161,766
4002190000	Carboxylated styrene-butadiene rubber (SBR) in other form	23211		6,583,460	11,251,408 *
			JAPAN	35,551	1,476,412
			HONG KONG	292	5,489
			KOREA, REPUBLIC OF	774	20,890
			TAIWAN	31,329	40,867
			CHINA	3,094,819	4,130,877
			THAILAND	1,749,122	2,618,533
			SINGAPORE	9,790	214,013
			PHILIPPINES	484,377	607,406
			MALAYSIA	414,057	600,173
			BRUNEI DARUSSALAM	102	187
			VIET NAM	128,197	217,819
			INDIA	48,527	95,635
			PAKISTAN	525,000	626,698
			SRI LANKA	22,341	31,041
			YEMEN	90	975
			AUSTRALIA	22,211	163,961
			NEW ZEALAND	101	2,463
			EAST TIMOR	62	16
			UNITED STATES	15,190	354,429
			CANADA	606	16,034
			MEXICO	131	3,661
			BRAZIL	391	11,558
			FRANCE	1	75
			GERMANY, FED. REP. OF	399	12,196
4002200000	Butadiene rubber (BR)	23212		402,216	437,280 *
			JAPAN	17,640	32,634
			HONG KONG	18,750	42,245
			KOREA, REPUBLIC OF	17	47,040
			TAIWAN	45,300	49,830
			CHINA	21,418	62,755
			MALAYSIA	272,101	173,087
			VIET NAM	26,990	29,689
4002310000	Isobutene-isoprene (butyl) rubber (IIR)	23213		4,080	14,106 *
			THAILAND	3,060	9,924
			SINGAPORE	1,020	4,182
4002390000	Halo isobutane-isoprene rubber (CIIR of BIIR)	23213		42,171	115,782 *
			THAILAND	18,352	29,182
			PHILIPPINES	14,427	55,205
			MALAYSIA	9,392	31,395
4002490000	Chloroprene (chlorobutadiene) rubber in other form	23214		2,993	17,475 *
			JAPAN	15	3,468
			SINGAPORE	478	7,515
			MALAYSIA	2,500	6,492
4002590000	Acrylonitrile-butadiene rubber (NBR), in other form	23215		33,611	89,200 *
			MALAYSIA	16,800	31,202
			VIET NAM	16,811	57,998
4002609000	Isoprene rubber (IR) in other forms	23216		1,057	18,000 *
			MALAYSIA	1,057	18,000
4002700000	Ethylene-propylene-non-conjugated diene rubber (EPDM)	23217		510,361	1,542,006 *
			JAPAN	32,881	95,783
			TAIWAN	36,000	71,293
			CHINA	329,311	1,048,403
			THAILAND	96,001	210,107
			MALAYSIA	2,151	6,801

TABLE 5 : EXPORT BY COMMODITY AND COUNTRY OF DESTINATION  
JANUARY - DECEMBER 2009

HS	COMMODITY DESCRIPTION	SITC	COUNTRY OF DESTINATION	NET WEIGHT (KG)	FOB VALUE (US \$)
			VIET NAM	6,617	85,888
			INDIA	7,050	19,584
			UNITED ARAB EMIRATES	1	130
			AUSTRALIA	75	2,049
			FIJI	4	253
			UNITED STATES	270	1,715
4002809000	Oth mixture of natural rubber latex with syntetic rubber latex	23218	JAPAN	131	378 *
			KOREA, REPUBLIC OF	120	368
			INDIA	11	10
4002919000	Oil synthetic rubber& factice derived from oils of other latex	23219	CANADA	45	450 *
			CANADA	45	450
4002999000	Oth synthetic rubber latex & factice derived from oils	23219	JAPAN	11,206	23,638 *
			TAIWAN	72	171
			THAILAND	52	829
			THAILAND	10,080	18,346
			SINGAPORE	2	2
			INDIA	1,000	4,290
4003000000	Reclaimed rubber in primary formsoar in plates, sheets or strips	23221	JAPAN	4,233,776	5,108,815 *
			HONG KONG	71,750	283,643
			HONG KONG	28	804
			KOREA, REPUBLIC OF	1,659,545	1,751,243
			TAIWAN	20,000	6,225
			CHINA	2,037,037	2,443,212
			THAILAND	30,813	148,253
			SINGAPORE	34,668	91,694
			PHILIPPINES	62,000	32,010
			MALAYSIA	68,700	90,352
			VIET NAM	20,630	6,600
			INDIA	64,063	70,064
			UNITED STATES	25,828	23,393
			CANADA	38,877	41,284
			MEXICO	18,000	7,022
			NETHERLANDS	59,082	55,083
			GERMANY, FED. REP. OF	21,392	34,533
			HUNGARY	82	572
			SLOVAKIA	1,281	22,828
4004000000	Waste,paring & scrap of rubber (oth hard rubbers)	23222	JAPAN	3,010,354	736,641 *
			JAPAN	251	350
			KOREA, REPUBLIC OF	255,010	96,573
			TAIWAN	96,040	3,083
			THAILAND	3,676	4,545
			SINGAPORE	329	1,553
			MALAYSIA	2,336,348	584,789
			AUSTRALIA	318,700	45,748
4005100000	Compounded rubber with carbon black silica, unvulcanised	62111	JAPAN	20,935,933	34,593,734 *
			JAPAN	31,351	246,459
			CHINA	20,865,580	34,143,129
			SINGAPORE	40	451
			PHILIPPINES	22	3,298
			MALAYSIA	4,150	7,136
			VIET NAM	4,746	17,619
			INDIA	983	24,186
			UNITED STATES	4,866	29,500
			BRAZIL	22,170	91,365
			GERMANY, FED. REP. OF	178	1,314
			FINLAND	1,714	26,757
			SLOVAKIA	133	2,520
4005200000	Compounded rubber with solutions, oth subheading 4005.10	62112	JAPAN	115,911	112,526 *
			JAPAN	1	5
			CHINA	5,566	10,158
			MALAYSIA	4,724	10,234
			INDIA	17,380	20,474
			BANGLADESH	84,500	66,688
			SRI LANKA	3,740	4,967
4005910000	Compounded rubber,unvulcanised,in plates, sheets, & strip	62119	JAPAN	379,059	739,900 *
			JAPAN	39,496	158,797
			KOREA, REPUBLIC OF	6,285	20,160
			TAIWAN	1,896	9,915
			CHINA	302,495	406,731
			THAILAND	1,777	11,905
			SINGAPORE	501	10,760
			MALAYSIA	2,823	12,001

TABLE 5 : EXPORT BY COMMODITY AND COUNTRY OF DESTINATION  
JANUARY - DECEMBER 2009

HS	COMMODITY DESCRIPTION	SITC	COUNTRY OF DESTINATION	NET WEIGHT (KG)	FOB VALUE (US \$)
			EGYPT	10,937	24,696
			AUSTRALIA	18	80
			UNITED KINGDOM	199	1,150
			NETHERLANDS	3,166	14,159
			GERMANY, FED. REP. OF	9,122	67,969
			BELGIUM	344	1,577
4005990000	Compounded rubber,unvulcanised,in oth form	62119	JAPAN	51,608,174	85,365,020 *
			HONG KONG	18,343	101,815
			HONG KONG	1	2
			KOREA, REPUBLIC OF	6	30
			TAIWAN	8	2
			CHINA	50,999,847	84,335,404
			THAILAND	263	612
			SINGAPORE	20	169
			MALAYSIA	55,511	78,394
			INDIA	337,124	475,517
			PAKISTAN	18,000	25,853
			UNITED ARAB EMIRATES	13,000	18,672
			AUSTRALIA	61,093	170,795
			EAST TIMOR	711	110
			UNITED STATES	100,804	147,179
			FRANCE	168	1,649
			GERMANY, FED. REP. OF	3,275	8,817
4006100000	"camel-back" strips for retreading rubber tyres, unvulcanised	62121		4,885	11,350 *
			MALAYSIA	4,859	9,670
			SLOVAKIA	26	1,680
4006900000	Oth forms & articles of unvulcanised rubbers	62129		12,465	125,631 *
			JAPAN	791	5,255
			HONG KONG	5,020	14,620
			KOREA, REPUBLIC OF	361	1,802
			CHINA	1	2
			THAILAND	3,411	40,716
			SINGAPORE	684	4,816
			MALAYSIA	1,001	15,799
			INDIA	890	30,758
			UNITED ARAB EMIRATES	1	2
			AUSTRALIA	13	44
			UNITED STATES	73	10,861
			MEXICO	1	35
			CHILE	1	30
			NETHERLANDS	149	650
			GERMANY, FED. REP. OF	7	17
			FINLAND	56	140
			ITALY	5	84
4007000000	Vulcanised rubber thread & cord.	62131		4,520,835	15,095,963 *
			JAPAN	16,693	81,950
			HONG KONG	1,991,906	6,449,474
			KOREA, REPUBLIC OF	77,477	276,673
			CHINA	1,780,119	5,784,304
			THAILAND	47,490	503,371
			SINGAPORE	1	2
			PHILIPPINES	1,000	11,312
			SRI LANKA	84,441	125,530
			IRAN (ISLAMIC REPUBLIC OF)	50,844	167,990
			SYRIA ARAB REPUBLIC	19,229	65,142
			TURKEY	293,178	1,083,213
			EGYPT	34,953	134,440
			GHANA	6,946	11,793
			SENEGAL	3,029	2,798
			BENIN	13,603	30,928
			SOUTH AFRICA	1,981	9,715
			UNITED STATES	29,143	130,140
			MEXICO	13,479	43,132
			GUATEMALA	9,545	25,132
			BRAZIL	26,421	100,400
			SLOVENIA	19,357	58,524
4008110000	Plates, sheets, & strip of cellular rubber	62132		224,661	285,776 *
			JAPAN	1	158
			PAPUA NEW GUINEA	152,547	172,670
			SINGAPORE	1,056	5,177
			VIET NAM	1,970	13,392
			EGYPT	96	138

TABLE 5 : EXPORT BY COMMODITY AND COUNTRY OF DESTINATION  
JANUARY - DECEMBER 2009

HS	COMMODITY DESCRIPTION	SITC	COUNTRY OF DESTINATION	NET WEIGHT (KG)	FOB VALUE (US \$)
4008190000	Oth forms of cellular rubber	62132	AUSTRALIA	1,875	9,186
			UNITED STATES	67,115	85,047
			GERMANY, FED. REP. OF	1	8
			JAPAN	50,532	301,018 *
			HONG KONG	31	9
			SINGAPORE	17,330	173,500
			MALAYSIA	8,746	87,678
			SUDAN	10,584	24,300
			AUSTRALIA	13,823	15,132
			UNITED STATES	1	3
4008210000	Plates, sheets & strip of non-cellular rubber	62133	UNITED STATES	17	396
			JAPAN	8,724,788	13,150,111 *
			KOREA, REPUBLIC OF	60,651	101,115
			THAILAND	440,319	649,041
			SINGAPORE	4,360	7,705
			MALAYSIA	4,211	6,156
			VIET NAM	578,501	735,820
			INDIA	77,609	110,775
			PAKISTAN	67,150	177,298
			BANGLADESH	1,655,730	2,420,531
			IRAN (ISLAMIC REPUBLIC OF)	260,288	362,897
			SAUDI ARABIA	171,185	273,852
			JORDAN	25,779	39,504
			LEBANON	42,954	55,635
			SYRIA ARAB REPUBLIC	25,115	37,645
			TURKEY	218,679	295,320
			UNITED ARAB EMIRATES	112,279	162,445
			EGYPT	170,637	889,855
			TUNISIA	558,915	766,733
			ALGERIA	138,319	186,612
			GHANA	89,331	121,833
			NIGERIA	51,988	69,078
			SOUTH AFRICA	127,372	152,690
			AUSTRALIA	174,323	244,414
			MEXICO	51,914	177,373
			CHILE	1,000,034	1,376,127
			ARGENTINA	66,102	77,388
			COLOMBIA	657,566	954,996
			ECUADOR	1,143,776	1,593,694
			PERU	49,245	59,310
DOMINICAN REPUBLIC	299,189	410,933			
NETHERLANDS	94,778	148,481			
ITALY	305,813	482,500			
4008290000	Oth forms of non-cellular rubber	62133	ITALY	676	2,355
			JAPAN	237,007	51,008 *
			KOREA, REPUBLIC OF	936	8,908
			TAIWAN	947	16,900
			SINGAPORE	63	1,016
			MALAYSIA	216	2,777
			VIET NAM	234,273	15,684
			AUSTRALIA	54	165
			UNITED STATES	134	1,205
			UNITED KINGDOM	29	108
			GERMANY, FED. REP. OF	43	627
			DENMARK	46	16
			NETHERLANDS	266	3,602
			4009110000	Tube, pipe & hose, not reinforced/other material without fitting	62141
HONG KONG	21,169	182,213			
TAIWAN	161	2,033			
CHINA	62	274			
THAILAND	768	3,054			
SINGAPORE	177	4,230			
PHILIPPINES	5,622	60,969			
MALAYSIA	5,291	32,468			
CAMBODIA	5,441	95,891			
VIET NAM	7,222	41,509			
INDIA	57	392			
PAKISTAN	15	279			
BANGLADESH	10,723	13,410			
SRI LANKA	58,049	184,590			
UNITED ARAB EMIRATES	259	1,047			
	37	150			

TABLE 5 : EXPORT BY COMMODITY AND COUNTRY OF DESTINATION  
JANUARY - DECEMBER 2009

HS	COMMODITY DESCRIPTION	SITC	COUNTRY OF DESTINATION	NET WEIGHT (KG)	FOB VALUE (US \$)
			AUSTRALIA	768	9,508
			NEW ZEALAND	1,938	6,581
			EAST TIMOR	506	130
			BRAZIL	38	533
			COLOMBIA	654	3,798
			SWEDEN	8	238
4009120000	Tube,pipe & hose, not reinforced/other material with fitting	62145		68,995	172,121 *
			JAPAN	5	33
			KOREA, REPUBLIC OF	368	2,175
			CHINA	119	166
			THAILAND	4,451	1,697
			SINGAPORE	50,593	110,121
			MALAYSIA	3,793	19,313
			VIET NAM	3,245	976
			AUSTRALIA	1,490	10,000
			UNITED KINGDOM	4,929	27,584
			GERMANY, FED. REP. OF	2	56
4009219000	Oth tube,pipe & hose,reinforced with oth materials without fittings	62142		1,612,933	2,869,755 *
			JAPAN	6,063	86,076
			KOREA, REPUBLIC OF	51	2,365
			CHINA	52	160
			THAILAND	7,648	173,557
			SINGAPORE	52,361	390,736
			MALAYSIA	73,781	111,613
			BRUNEI DARUSSALAM	151	560
			VIET NAM	3,753	31,730
			INDIA	281	5,303
			IRAN (ISLAMIC REPUBLIC OF)	55,215	76,500
			SYRIA ARAB REPUBLIC	172,772	183,677
			TURKEY	103,503	149,741
			UNITED ARAB EMIRATES	247,484	331,268
			EGYPT	70,652	63,795
			AUSTRALIA	9,867	32,686
			NEW ZEALAND	377	9,324
			UNITED STATES	67,987	135,811
			CHILE	33,749	51,787
			BRAZIL	55,792	83,408
			COLOMBIA	27,910	52,946
			PERU	167,812	234,141
			NETHERLANDS	229,897	316,062
			FRANCE	20,857	48,489
			ITALY	24,849	27,828
			SPAIN	127,937	186,584
			PORTUGAL	52,132	83,608
4009221000	Mining slurry suction & discharge hose, with fittings	62145		1,135	28,754 *
			SINGAPORE	500	27,000
			MALAYSIA	452	855
			AUSTRALIA	20	500
			AUSTRIA	163	399
4009229000	Oth tube,pipe & hose,reinforced with oth materials with fitting	62145		587,479	1,052,823 *
			JAPAN	25,492	202,689
			TAIWAN	41,940	59,223
			PAPUA NEW GUINEA	5,142	134,340
			THAILAND	23,734	124,170
			SINGAPORE	14,524	41,208
			PHILIPPINES	562	27,303
			MALAYSIA	992	28,890
			BRUNEI DARUSSALAM	2,526	7,900
			VIET NAM	2,292	28,143
			MALDIVES	1,733	1,498
			SAUDI ARABIA	49,290	31,822
			UNITED ARAB EMIRATES	300	1,122
			EGYPT	36,360	21,543
			UNITED STATES	218,611	166,686
			CANADA	135	6,032
			BRAZIL	72,325	96,208
			GERMANY, FED. REP. OF	1,000	1,250
			DENMARK	18,441	13,950
			ITALY	71,984	54,941
			DEMOCRATIC REPUBLIC OF THE CONGO	96	3,905
4009311000	Mining slurry suction & discharge hose, reinforced w textile, without fitting	62143		3	91 *
			PHILIPPINES	3	91



TABLE 5 : EXPORT BY COMMODITY AND COUNTRY OF DESTINATION  
JANUARY - DECEMBER 2009

HS	COMMODITY DESCRIPTION	SITC	COUNTRY OF DESTINATION	NET WEIGHT (KG)	FOB VALUE (US \$)
4009319000	Oth tube,pipe & hose,reinforced with textile, without fitting	62143	JAPAN	668,843	1,397,327 *
			SINGAPORE	21,620	165,712
			PHILIPPINES	131,312	66,968
			MALAYSIA	84	794
			AUSTRALIA	13,921	32,939
			EAST TIMOR	88,442	214,760
			UNITED STATES	3	4
			NETHERLANDS	203,766	454,878
			GERMANY, FED. REP. OF	104,081	246,319
4009329000	Oth tube,pipe & hose,reinforced with textile, with fitting	62145	TAIWAN	105,614	214,953
			PHILIPPINES	50,879	47,295 *
			AUSTRALIA	50,132	9,972
			GERMANY, FED. REP. OF	429	8,200
4009419000	Oth tube,pipe & hose,reinforced with oth material, without fitting	62144	PHILIPPINES	297	25,279
			INDIA	21	3,844
			SOUTH AFRICA	17,099	97,929 *
			NETHERLANDS	745	21,357
			UNITED STATES	50	3,338
			NETHERLANDS	496	5,457
			NETHERLANDS	5,655	27,048
			NETHERLANDS	9,189	32,926
4009421000	Mining slurry suction & discharge hose, reinforced w oth materials, with fitting	62145	NETHERLANDS	961	7,751
			NETHERLANDS	3	52
4009429000	Oth tube,pipe & hose,reinforced with oth material, with fitting	62145	NETHERLANDS	75	80 *
			NETHERLANDS	75	80
4009429000	Oth tube,pipe & hose,reinforced with oth material, with fitting	62145	JAPAN	517,222	3,257,578 *
			TAIWAN	57	932
			THAILAND	6,960	127,924
			SINGAPORE	31,671	251,909
			PHILIPPINES	12,736	82,133
			MALAYSIA	25,826	151,336
			BRUNEI DARUSSALAM	5,557	39,900
			VIET NAM	7	3,150
			MALDIVES	363,243	2,030,927
			INDIA	8,814	8,233
			UNITED ARAB EMIRATES	45,451	358,434
			EGYPT	5,300	31,556
			SOUTH AFRICA	3,114	68,081
			AUSTRALIA	360	3,082
			VENEZUELA	2,713	66,659
			ARGENTINA	286	3,032
			TRINIDAD AND TOBAGO	264	2,843
NETHERLANDS	1,286	3,808			
NORWAY	2	248			
4010111000	Conveyor belts/belting,reinforced with metal, width > 20cm	62922	NETHERLANDS	3,575	23,391
			NETHERLANDS	1,849	209 *
4010119000	Conveyor belts/belting,reinforced with metal, width <= 20cm	62922	EAST TIMOR	1,849	209
			KOREA, REPUBLIC OF	34,056	33,520 *
			SINGAPORE	30	10
			MALAYSIA	26	389
			VIET NAM	29,961	6,368
			EAST TIMOR	3,258	26,022
4010121000	Conveyor belts/belting,reinforced with textile, width > 20cm	62922	SPAIN	772	645
			NETHERLANDS	9	86
			NETHERLANDS	91,837	336,178 *
4010129000	Conveyor belts/belting,reinforced with textile, width <= 20cm	62922	THAILAND	3,098	12,966
			MALAYSIA	88,739	323,212
4010199000	Oth conveyor belts/belting, reinforced with oth; width <= 20cm	62922	SINGAPORE	3	91 *
			SINGAPORE	3	91
4010310000	V-belts,V-ribbed, 60cm<outside circum ference<=120cm	62921	THAILAND	18,482	557,579 *
			SINGAPORE	17,355	545,563
			MALAYSIA	402	2,989
			AUSTRALIA	169	5,804
			EAST TIMOR	31	660
			GERMANY, FED. REP. OF	42	70
			NETHERLANDS	483	2,493
			JAPAN	2,654,603	25,314,855 *
			HONG KONG	1,291,723	11,248,300
KOREA, REPUBLIC OF	54,299	4,111,022			
TAIWAN	712	6,923			
CHINA	7,851	162,839			
			90,951	1,457,150	

TABLE 5 : EXPORT BY COMMODITY AND COUNTRY OF DESTINATION  
JANUARY - DECEMBER 2009

HS	COMMODITY DESCRIPTION	SITC	COUNTRY OF DESTINATION	NET WEIGHT (KG)	FOB VALUE (US \$)
			THAILAND	94,909	809,633
			SINGAPORE	349,495	2,700,027
			PHILIPPINES	2,511	18,272
			MALAYSIA	7,343	94,822
			VIET NAM	10,046	71,812
			INDIA	35	3,853
			PAKISTAN	68,824	142,141
			SRI LANKA	49,281	194,601
			IRAN (ISLAMIC REPUBLIC OF)	18,895	157,290
			KUWAIT	13,682	57,586
			TURKEY	102,590	331,445
			UNITED ARAB EMIRATES	59,815	360,209
			EGYPT	19,651	12,709
			LIBYAN ARAB JAMAHIRIYA	55,246	220,921
			DJIBOUTI	14,169	48,933
			UNITED STATES	91,711	677,719
			CANADA	30,678	161,171
			CHILE	1,164	2,423
			NETHERLANDS	20,392	183,070
			FRANCE	1	15
			GERMANY, FED. REP. OF	131,703	1,502,956
			AUSTRIA	12	164
			SWEDEN	275	4,278
			IRELAND	12	126
			ITALY	23	188
			POLAND	66,604	572,257
4010330000	V-belts,V-ribbed, 120cm<outside circum ference<=240cm	62921	THAILAND	1,798	23,096 *
			SOLOMON ISLANDS	1,796	83
4010340000	V-belts,oth than V-ribbed, 120cm<outside circum ference<=240cm	62921	EAST TIMOR	8	14 *
4010390000	Oth transmission belts/belting	62921	JAPAN	1,374,535	11,067,567 *
			HONG KONG	49,172	333,649
			KOREA, REPUBLIC OF	42,120	750,766
			TAIWAN	2,047	3,900
			CHINA	1,298	1,085
			THAILAND	11,197	210,245
			SINGAPORE	27,097	654,158
			PHILIPPINES	106,542	1,039,226
			MALAYSIA	5,018	35,710
			VIET NAM	9,662	77,893
			INDIA	3,539	48,478
			PAKISTAN	741	3,676
			SRI LANKA	226	1,637
			TURKEY	29,333	106,931
			UNITED ARAB EMIRATES	73,461	395,356
			SOUTH AFRICA	200	8,648
			AUSTRALIA	1,406	10,616
			NEW ZEALAND	1,609	4,296
			UNITED STATES	114	2,654
			MEXICO	852,472	6,327,472
			ARGENTINA	54,369	322,708
			BRAZIL	5,668	33,516
			COLOMBIA	2,995	26,882
			PERU	784	9,278
			UNITED KINGDOM	23,819	165,262
			NETHERLANDS	50	845
			GERMANY, FED. REP. OF	1,614	17,890
			BELGIUM	19,425	200,548
			LUXEMBOURG	14	250
			ITALY	1,974	6,124
			SPAIN	25,847	135,551
			GREECE	13,335	91,577
4011100000	New pneumatic tyres,of rubber of a kind used on motor cars	62510	GREECE	7,387	40,740
			JAPAN	258,134,131	883,965,327 *
			HONG KONG	56,650,862	224,443,649
			KOREA, REPUBLIC OF	294,672	1,129,296
			TAIWAN	343,652	1,095,997
			CHINA	1,043,114	2,892,388
			PAPUA NEW GUINEA	179,092	550,800
			THAILAND	1,164,751	5,300,325
				4,255,451	13,011,996

TABLE 5 : EXPORT BY COMMODITY AND COUNTRY OF DESTINATION  
JANUARY - DECEMBER 2009

HS	COMMODITY DESCRIPTION	SITC	COUNTRY OF DESTINATION	NET WEIGHT (KG)	FOB VALUE (US \$)
			SINGAPORE	2,989,531	9,151,769
			PHILIPPINES	5,288,258	16,016,039
			MALAYSIA	14,158,365	43,475,618
			MYANMAR (FORM. BURMA)	360,996	1,077,466
			CAMBODIA	245,508	839,568
			BRUNEI DARUSSALAM	436,553	1,406,690
			LAO PEOPLE'S DEMOCRATIC REPUBLIC	59,209	199,466
			NEPAL	2,287	5,295
			VIET NAM	1,137,757	4,223,649
			INDIA	491,160	1,454,902
			PAKISTAN	933,701	3,583,743
			BANGLADESH	1,443,537	3,606,489
			SRI LANKA	994,003	2,869,675
			AFGHANISTAN	8,710	31,360
			IRAQ	258,149	824,226
			IRAN (ISLAMIC REPUBLIC OF)	781,647	2,283,343
			SAUDI ARABIA	11,236,624	35,119,879
			ISRAEL	993,924	2,706,004
			KUWAIT	340,855	1,027,446
			JORDAN	1,169,126	3,191,930
			LEBANON	1,959,507	6,447,497
			YEMEN	883,416	2,775,833
			OMAN	427,947	1,292,344
			SYRIA ARAB REPUBLIC	1,571,879	4,384,523
			TURKEY	1,480,230	4,619,949
			UNITED ARAB EMIRATES	18,234,104	54,472,575
			QATAR	471,742	1,537,833
			BAHRAIN	130,139	422,853
			CYPRUS	133,958	510,210
			EGYPT	4,036,767	13,789,027
			LIBYAN ARAB JAMAHIRIYA	1,927,653	6,047,282
			TUNISIA	10,759	28,738
			ALGERIA	597,339	1,962,694
			SUDAN	304,780	913,759
			ETHIOPIA	10,858	33,509
			KENYA	23,453	72,741
			REUNION	25,626	94,226
			TOGO	2,620	7,829
			GHANA	56,691	166,995
			LIBERIA	5,264	13,177
			ANGOLA	232	215
			CAMEROON	12,143	42,542
			NIGERIA	1,392,874	4,796,871
			COTE D'IVOIRE	4,094	11,443
			SENEGAL	1,939	5,058
			SEYCHELLES	2,686	5,952
			UGANDA	15,895	21,161
			SAO TOME AND PRINCIPE	605	220
			SOUTH AFRICA	2,493,922	7,380,905
			MAURITIUS	285,638	875,692
			AUSTRALIA	13,113,188	41,877,647
			NEW ZEALAND	2,470,454	9,032,222
			GUAM	9,674	29,753
			NEW CALEDONIA	31,303	95,986
			VANUATU	15,085	48,371
			FIJI	118,875	399,352
			EAST TIMOR	109,892	230,853
			UNITED STATES	58,092,832	211,726,299
			CANADA	4,571,987	15,035,526
			MEXICO	732,674	2,244,245
			GUATEMALA	41,968	122,250
			HONDURAS	51,316	162,110
			PANAMA	133,794	438,830
			SURINAME	2,764	9,091
			CHILE	25,478	76,988
			VENEZUELA	10,475	36,904
			ARGENTINA	179,569	584,266
			BRAZIL	1,122,243	3,484,694
			COLOMBIA	64,140	194,527
			BOLIVIA	74,242	233,252
			URUGUAY	20,385	64,903
			PARAGUAY	122,564	368,030

TABLE 5 : EXPORT BY COMMODITY AND COUNTRY OF DESTINATION  
JANUARY - DECEMBER 2009

HS	COMMODITY DESCRIPTION	SITC	COUNTRY OF DESTINATION	NET WEIGHT (KG)	FOB VALUE (US \$)
			ECUADOR	10,660	36,904
			PERU	151,962	498,534
			TRINIDAD AND TOBAGO	20,066	51,314
			JAMAICA	162,424	487,532
			PUERTO RICO	547,649	1,599,793
			DOMINICAN REPUBLIC	84,504	253,322
			EL SALVADOR	4,820	14,578
			COSTA RICA	99,630	257,126
			HAITI	19,689	62,917
			BARBADOS	15,147	41,681
			DOMINICA	20,484	57,338
			UNITED KINGDOM	12,070,057	34,261,811
			NETHERLANDS	3,458,973	11,691,191
			FRANCE	704,817	1,952,241
			GERMANY, FED. REP. OF	2,554,912	9,170,154
			BELGIUM	4,977,236	15,507,294
			SWITZERLAND	76,987	282,668
			LUXEMBOURG	9,077	25,197
			DENMARK	14,129	46,316
			NORWAY	32,665	122,648
			SWEDEN	596,254	2,211,045
			FINLAND	165,222	1,214,398
			IRELAND	331,791	1,143,177
			ITALY	2,811,688	8,396,589
			SPAIN	1,111,213	3,614,941
			PORTUGAL	548,531	2,035,764
			ICELAND	10,692	39,051
			GREECE	102,535	339,474
			HUNGARY	11,261	33,412
			POLAND	32,792	99,843
			ROMANIA	37,405	112,264
			BULGARIA	22,629	82,072
			ALBANIA	4,604	13,276
			AZERBAIJAN	20,088	77,560
			LITHUANIA	111,166	367,462
			LATVIA	31,798	105,208
			ESTONIA	1,074,624	3,610,562
			GEORGIA	79,777	278,530
			CROATIA	47,643	150,780
			MALTA	7,779	20,483
			SLOVENIA	213,436	750,246
			CZECH REPUBLIC	34,620	154,865
			RUSSIA FEDERATION	809,539	1,945,006
4011201000	New pneumatic tyre,of rubber used on buses/lorries, width<450mm	62520	JAPAN	33,537,990	91,689,750 *
			KOREA, REPUBLIC OF	88,447	307,671
			CHINA	76,449	235,385
			PAPUA NEW GUINEA	2,456	6,149
			THAILAND	203,558	562,213
			SINGAPORE	847,703	2,412,238
			PHILIPPINES	468,196	1,397,186
			MALAYSIA	8,829,644	18,301,049
			MYANMAR (FORM. BURMA)	182,368	527,838
			CAMBODIA	195,515	593,626
			BRUNEI DARUSSALAM	143,022	428,506
			NEPAL	44,426	107,219
			VIET NAM	2,902	6,719
			INDIA	397,262	1,154,129
			PAKISTAN	31,611	79,654
			BANGLADESH	44,126	119,692
			SRI LANKA	427,503	800,248
			IRAN (ISLAMIC REPUBLIC OF)	784,019	1,925,070
			SAUDI ARABIA	67,669	206,921
			KUWAIT	5,511,037	16,895,965
			JORDAN	5,463	17,628
			LEBANON	188,713	488,766
			YEMEN	222,983	744,111
			OMAN	2,758,221	8,510,057
			SYRIA ARAB REPUBLIC	97,930	307,963
			TURKEY	61,457	53,325
			UNITED ARAB EMIRATES	797,332	2,308,088
			QATAR	452,184	1,423,477
				88,745	300,112

TABLE 5 : EXPORT BY COMMODITY AND COUNTRY OF DESTINATION  
JANUARY - DECEMBER 2009

HS	COMMODITY DESCRIPTION	SITC	COUNTRY OF DESTINATION	NET WEIGHT (KG)	FOB VALUE (US \$)
			BAHRAIN	35,725	118,397
			CYPRUS	1,950	5,890
			EGYPT	1,258,635	3,670,675
			LIBYAN ARAB JAMAHIRIYA	265,915	855,748
			ALGERIA	50,491	169,257
			SUDAN	101,815	305,093
			ETHIOPIA	12,348	38,719
			KENYA	1,928	5,163
			REUNION	1,807	7,284
			UGANDA	9,040	11,771
			DJIBOUTI	2,320	7,370
			MAURITIUS	33,359	104,452
			AUSTRALIA	338,476	1,112,954
			NEW ZEALAND	136,516	454,351
			FIJI	11,478	34,824
			SAMOA	897	2,776
			EAST TIMOR	274,977	568,851
			UNITED STATES	1,642,150	4,826,203
			CANADA	11,251	28,810
			GUATEMALA	5,141	16,008
			HONDURAS	16,124	51,260
			PANAMA	30,727	104,260
			SURINAME	53,274	177,318
			CHILE	6,446	17,444
			BRAZIL	176,871	555,569
			PARAGUAY	6,951	20,483
			JAMAICA	764	1,900
			DOMINICAN REPUBLIC	88,597	266,681
			EL SALVADOR	22,262	67,452
			HAITI	24,305	76,763
			BARBADOS	152	380
			UNITED KINGDOM	2,058,018	6,108,513
			NETHERLANDS	453,927	1,454,675
			FRANCE	203,632	562,194
			GERMANY, FED. REP. OF	80,049	270,288
			BELGIUM	1,880,688	5,761,745
			DENMARK	62,837	167,141
			SWEDEN	27,936	99,673
			FINLAND	13,540	68,236
			IRELAND	54,630	190,500
			ITALY	579,272	1,626,767
			SPAIN	323,830	883,442
			PORTUGAL	84,070	341,499
			GREECE	7,804	22,659
			POLAND	1,095	2,857
			ROMANIA	15,878	51,546
			LATVIA	475	1,232
			ESTONIA	30,930	115,651
			GEORGIA	7,739	29,886
			CROATIA	1,689	6,430
			MALTA	3,536	9,590
			SLOVENIA	2,782	10,115
4011209000	New pneumatic tyre,of rubber used on buses/lorries, width>=450mm	62520	JAPAN	249,292	392,476 *
			CHINA	5,257	18,391
			SINGAPORE	9,054	13,459
			SINGAPORE	35,810	130,592
			IRAN (ISLAMIC REPUBLIC OF)	9,745	4,000
			UNITED ARAB EMIRATES	14,027	37,600
			SOLOMON ISLANDS	149	545
			EAST TIMOR	174,670	184,030
			UNITED STATES	214	2,500
			NETHERLANDS	173	312
			GERMANY, FED. REP. OF	107	732
			PORTUGAL	86	315
4011300000	New pneumatic tyres,of rubber of a kind used on aircraft	62530	HONG KONG	423,803	1,407,255 *
			THAILAND	357,138	1,114,253
			SINGAPORE	10,087	4,285
			SINGAPORE	25,102	47,967
			MALAYSIA	17,488	39,485
			PAKISTAN	3,495	19,805
			UNITED STATES	10,147	42,950
			CANADA	300	7,000

TABLE 5 : EXPORT BY COMMODITY AND COUNTRY OF DESTINATION  
JANUARY - DECEMBER 2009

HS	COMMODITY DESCRIPTION	SITC	COUNTRY OF DESTINATION	NET WEIGHT (KG)	FOB VALUE (US \$)
4011400000	New pneumatic tyres,of rubber of a kind used on motorcycles	62541	GERMANY, FED. REP. OF	46	131,510
			JAPAN	3,886,711	10,627,950 *
			HONG KONG	274,750	712,817
			KOREA, REPUBLIC OF	20,167	57,054
			TAIWAN	6,439	18,355
			THAILAND	2,057	14,468
			SINGAPORE	5,101	12,706
			PHILIPPINES	2,985	8,115
			MALAYSIA	210,073	587,366
			MYANMAR (FORM. BURMA)	173,786	465,536
			VIET NAM	798	1,758
			MALDIVES	37,388	112,259
			PAKISTAN	8,977	25,564
			BANGLADESH	4,685	14,570
			AFGHANISTAN	5,752	11,711
			LEBANON	17,984	44,683
			SYRIA ARAB REPUBLIC	961	2,980
			TURKEY	136,818	117,576
			UNITED ARAB EMIRATES	52,587	122,791
			EGYPT	297	797
			MOROCCO	298,985	238,501
			NIGERIA	32,337	55,288
			BENIN	37,655	120,644
			MAURITIUS	17,273	53,683
			AUSTRALIA	12,212	37,303
			EAST TIMOR	131,710	357,314
			UNITED STATES	48,462	18,253
			SURINAME	1,210,043	3,700,809
			COLOMBIA	9,910	17,447
			UNITED KINGDOM	101,781	293,570
			NETHERLANDS	52,581	168,911
			FRANCE	183,977	541,797
			GERMANY, FED. REP. OF	332,790	1,156,770
BELGIUM	37,566	133,942			
FINLAND	3,422	8,390			
ITALY	872	3,343			
SPAIN	237,162	890,649			
GREECE	63,688	182,127			
UKRAINE	35,235	115,570			
LATVIA	58,482	153,050			
RUSSIA FEDERATION	112	300			
4011500000	New pneumatic tyres,of rubber of a kind used on bicycles	62542	JAPAN	18,851	49,183
			HONG KONG	11,526,282	63,296,572 *
			KOREA, REPUBLIC OF	513,488	2,148,180
			TAIWAN	9,961	56,061
			CHINA	344,174	1,253,277
			THAILAND	461,769	3,288,244
			SINGAPORE	374,268	1,332,073
			MALAYSIA	199,425	806,146
			MYANMAR (FORM. BURMA)	4,257	19,104
			CAMBODIA	53,607	141,108
			VIET NAM	19,225	47,713
			INDIA	1,737	4,020
			PAKISTAN	69,999	256,342
			BANGLADESH	7,424	21,776
			AFGHANISTAN	95,132	190,530
			IRAN (ISLAMIC REPUBLIC OF)	58,245	92,383
			ISRAEL	19,165	49,264
			YEMEN	492,553	1,463,449
			TURKEY	2,416	21,509
			UNITED ARAB EMIRATES	7,438	22,330
			EGYPT	250,419	669,547
			MOROCCO	62,156	179,597
			TUNISIA	232,247	341,797
			REUNION	144,012	498,542
			GHANA	23,149	84,714
			NIGERIA	5,204	20,322
			SENEGAL	146,181	374,758
SOUTH AFRICA	191,661	509,506			
MALAWI	29,346	99,184			
	26,340	90,039			
	24,306	65,241			

TABLE 5 : EXPORT BY COMMODITY AND COUNTRY OF DESTINATION  
JANUARY - DECEMBER 2009

HS	COMMODITY DESCRIPTION	SITC	COUNTRY OF DESTINATION	NET WEIGHT (KG)	FOB VALUE (US \$)
			MAURITIUS	91,964	234,567
			AUSTRALIA	40,372	262,879
			NEW ZEALAND	3,752	27,934
			FIJI	877	4,210
			EAST TIMOR	3,211	2,635
			UNITED STATES	156,244	827,131
			CANADA	56,051	917,304
			MEXICO	121,348	383,180
			SURINAME	2,543	4,479
			VENEZUELA	8,847	34,365
			ARGENTINA	4,020	21,947
			BRAZIL	194,950	459,541
			URUGUAY	19,148	53,980
			UNITED KINGDOM	249,958	1,551,142
			NETHERLANDS	993,825	4,532,218
			FRANCE	321,299	1,037,333
			GERMANY, FED. REP. OF	4,819,141	36,923,000
			BELGIUM	25,967	161,172
			SWITZERLAND	1	16
			FINLAND	4,697	17,851
			ITALY	309,204	1,062,009
			SPAIN	7,471	17,494
			GREECE	140	552
			POLAND	177,843	495,261
			UKRAINE	42,136	112,381
			RUSSIA FEDERATION	1,969	5,235
4011610000	New pneumatic tyres,of rubber used on agricultural/forestry vehicles & machine	62551		1,138,566	3,121,376 *
			CHINA	440	1,550
			SINGAPORE	2,918	29,291
			PHILIPPINES	11,568	22,744
			MALAYSIA	60	9,542
			TURKEY	9,739	20,650
			AUSTRALIA	4,555	13,972
			NEW ZEALAND	2,079	5,619
			EAST TIMOR	833	72
			UNITED STATES	283,011	857,900
			UNITED KINGDOM	9,439	27,003
			NETHERLANDS	51,071	128,502
			FRANCE	166,619	439,171
			GERMANY, FED. REP. OF	58,093	159,501
			BELGIUM	128,120	336,251
			DENMARK	122,891	312,134
			SWEDEN	8,637	27,655
			ITALY	10,994	35,214
			SPAIN	17,733	50,441
			POLAND	135,233	346,350
			UKRAINE	1,501	3,816
			LATVIA	113,032	293,998
4011620000	New pneumatic tyres,of rubber, rimsized <61 cm,used on const/ind.vehicles mach.	62551		4,823,851	11,899,045 *
			JAPAN	3,071	24,176
			KOREA, REPUBLIC OF	55,911	174,107
			THAILAND	3,274	10,778
			SINGAPORE	2,436	11,038
			PHILIPPINES	56,147	110,820
			MALAYSIA	40,962	120,736
			MYANMAR (FORM. BURMA)	2,460	7,565
			VIET NAM	38,104	117,959
			PAKISTAN	3,471	6,093
			BANGLADESH	111,564	120,364
			IRAN (ISLAMIC REPUBLIC OF)	21,685	62,666
			SAUDI ARABIA	65,777	206,141
			JORDAN	714	1,800
			LEBANON	13,131	42,506
			YEMEN	6,831	21,133
			OMAN	2,327	7,242
			SYRIA ARAB REPUBLIC	49,540	45,813
			TURKEY	10,545	24,482
			UNITED ARAB EMIRATES	31,932	95,938
			QATAR	2,507	8,555
			BAHRAIN	5,399	16,646
			EGYPT	42,385	88,411
			LIBYAN ARAB JAMAHIRIYA	1,009	3,634

TABLE 5 : EXPORT BY COMMODITY AND COUNTRY OF DESTINATION  
JANUARY - DECEMBER 2009

HS	COMMODITY DESCRIPTION	SITC	COUNTRY OF DESTINATION	NET WEIGHT (KG)	FOB VALUE (US \$)
			AUSTRALIA	44,839	119,952
			NEW ZEALAND	74,819	186,116
			FIJI	2,582	9,193
			UNITED STATES	1,447,044	3,589,271
			CANADA	20,527	50,342
			SURINAME	247	435
			UNITED KINGDOM	484,981	1,298,471
			NETHERLANDS	354,479	891,920
			FRANCE	102,245	285,165
			GERMANY, FED. REP. OF	136,159	373,349
			BELGIUM	1,103,697	2,470,452
			DENMARK	188,257	446,426
			ITALY	246,891	728,278
			SPAIN	17,479	48,922
			POLAND	19,626	50,583
			UKRAINE	246	666
			LATVIA	8,551	20,901
4011630000	New pneumatic tyre,of rubber,rim size >=61cm, used on const/ind.vehicles mach	62551		458,601	1,117,033 *
			THAILAND	4,550	14,975
			SINGAPORE	1,175	3,494
			PHILIPPINES	263,688	527,515
			MALAYSIA	4,622	15,188
			MYANMAR (FORM. BURMA)	7,028	23,199
			BANGLADESH	4,358	7,105
			SRI LANKA	596	1,295
			LEBANON	7,004	21,817
			YEMEN	95,214	287,939
			OMAN	63,654	197,249
			EGYPT	486	1,000
			UGANDA	2,594	3,957
			AUSTRALIA	3,632	12,300
4011690000	New pneumatic tyre,of rubber, used for oth purpose	62551		5,576,360	15,219,353 *
			JAPAN	5,567	19,506
			KOREA, REPUBLIC OF	587	1,742
			CHINA	4,598	1,714
			PAPUA NEW GUINEA	12,307	32,770
			THAILAND	151,716	499,333
			SINGAPORE	521	1,593
			PHILIPPINES	671,302	1,375,637
			MALAYSIA	712,715	546,537
			MYANMAR (FORM. BURMA)	86,223	308,931
			CAMBODIA	192	597
			BRUNEI DARUSSALAM	31,527	77,360
			VIET NAM	20,504	66,804
			MALDIVES	7,945	22,482
			INDIA	83,899	257,830
			PAKISTAN	33,355	103,551
			BANGLADESH	2,830	5,897
			SRI LANKA	112,845	287,539
			SAUDI ARABIA	465,431	1,492,688
			JORDAN	17,648	61,409
			LEBANON	27,172	96,223
			YEMEN	48,966	159,393
			TURKEY	44,730	131,293
			UNITED ARAB EMIRATES	333,726	1,085,580
			QATAR	4,994	16,311
			BAHRAIN	9,030	30,931
			CYPRUS	4,825	18,232
			EGYPT	29,847	92,134
			LIBYAN ARAB JAMAHIRIYA	47,399	152,308
			ALGERIA	349	1,198
			SUDAN	18,390	59,177
			KENYA	7,232	18,947
			REUNION	2,399	9,671
			UGANDA	41,170	56,776
			SOUTH AFRICA	16,272	98,800
			MAURITIUS	4,469	14,190
			AUSTRALIA	471,108	1,562,573
			NEW ZEALAND	232,848	786,424
			FIJI	2,846	9,362
			SAMOA	3,868	11,968
			EAST TIMOR	22,774	68,826



TABLE 5 : EXPORT BY COMMODITY AND COUNTRY OF DESTINATION  
JANUARY - DECEMBER 2009

HS	COMMODITY DESCRIPTION	SITC	COUNTRY OF DESTINATION	NET WEIGHT (KG)	FOB VALUE (US \$)
			UNITED STATES	421,263	1,347,632
			PANAMA	199,693	662,001
			SURINAME	2,900	9,479
			BRAZIL	260,682	832,692
			DOMINICAN REPUBLIC	30,898	101,557
			EL SALVADOR	536	1,617
			HAITI	5,276	16,697
			UNITED KINGDOM	193,475	566,776
			NETHERLANDS	36,315	129,750
			FRANCE	84,065	234,108
			BELGIUM	17,601	54,156
			FINLAND	13,881	57,909
			IRELAND	29,988	103,659
			ITALY	259,733	759,542
			SPAIN	154,751	424,376
			PORTUGAL	50,722	201,479
			GREECE	15,162	58,410
			ROMANIA	415	1,724
			GEORGIA	2,659	10,718
			CROATIA	219	834
4011920000	Oth new pneumatic tyre,of rubber,used on agricul./forestry vehicles mach.	62559	EAST TIMOR	138	51 *
4011930000	Oth new pneumatic tyre,of rubber,rimsiz <61 cm,used on const/ind.vehicles mach.	62559	SINGAPORE	26,994	462,003 *
			EAST TIMOR	26,970	462,000
				24	3
4011991000	Oth new pneumatic tyre,of rubber, used on vehicles of chap.87	62559	JAPAN	278,266	1,688,167 *
			HONG KONG	78,564	545,658
			THAILAND	80,020	407,632
			SINGAPORE	43	128
			MALAYSIA	59,152	404,105
			INDIA	3,006	17,134
			EGYPT	23,308	122,064
			CAMEROON	13,115	86,640
			AUSTRALIA	902	600
4011999000	Oth new pneumatic tyre,of rubber, used for oth, width<450mm	62559	AUSTRALIA	20,156	104,206
			JAPAN	2,488,702	6,462,807 *
			THAILAND	34,186	106,893
			SINGAPORE	72,653	199,309
			PHILIPPINES	4,199	29,876
			MALAYSIA	67,023	189,855
			VIET NAM	64,742	185,285
			INDIA	327,326	197,471
			PAKISTAN	7,372	21,763
			SAUDI ARABIA	17,673	49,212
			LEBANON	54,672	157,410
			YEMEN	67	331
			OMAN	11,569	30,348
			TURKEY	64,380	183,950
			UNITED ARAB EMIRATES	3,369	8,774
			EGYPT	56,361	156,825
			LIBYAN ARAB JAMAHIRIYA	25,569	67,511
			ETHIOPIA	48,079	140,183
			TOGO	5,349	16,467
			GHANA	2,489	7,619
			COTE D'IVOIRE	5,844	18,180
			SENEGAL	51,309	143,032
			DJIBOUTI	12,136	37,684
			AUSTRALIA	1,164	3,697
			NEW ZEALAND	186,249	530,966
			NEW CALEDONIA	20,113	58,213
			FJI	4,434	13,296
			UNITED STATES	29	480
			CANADA	397,157	1,181,768
			GUATEMALA	24,253	68,576
			CHILE	702	2,186
			COLOMBIA	21,955	64,329
			PERU	45,218	125,956
			UNITED KINGDOM	8,642	25,926
			GERMANY, FED. REP. OF	388,095	1,121,476
			BELGIUM	35	156
			LUXEMBOURG	327,259	934,983
				127,030	382,821

TABLE 5 : EXPORT BY COMMODITY AND COUNTRY OF DESTINATION  
JANUARY - DECEMBER 2009

HS	COMMODITY DESCRIPTION	SITC	COUNTRY OF DESTINATION	NET WEIGHT (KG)	FOB VALUE (US \$)
4012110000	Retreaded tyres,used on motor cars	62592	THAILAND	4,009	1,614 *
			SINGAPORE	7	116
			EAST TIMOR	21	87
4012121000	Retreaded tyres,used on buses/lorries, width<450mm	62592	SINGAPORE	3,981	1,411
			VIET NAM	27,360	8,400 *
4012129000	Retreaded tyres,used on buses/lorries, width>=450mm	62592	SINGAPORE	27,360	8,400 *
			EAST TIMOR	1,094	1,624 *
			BELGIUM	22	25
			PORTUGAL	518	770
4012130000	Retreaded tyres,used on aircraft	62592	BELGIUM	258	269
			PORTUGAL	296	560
			HONG KONG	76,118	260,106 *
			KOREA, REPUBLIC OF	72,493	86,295
			SINGAPORE	2,847	155,181
4012191000	Retreaded tyres,used on motorcycles	62592	SINGAPORE	218	15,330
			PAKISTAN	560	3,300
			PHILIPPINES	2,818	5,910 *
			EAST TIMOR	21	15
4012199000	Retreaded tyres,used for oth purposed	62592	BRAZIL	2,329	1,935
			JAPAN	468	3,960
			THAILAND	16,623	129,631 *
			SINGAPORE	14,572	115,148
			NIGERIA	312	736
4012202900	Used pneumatic tyres,used on buses/ lorries, width>=450mm	62593	SINGAPORE	1,619	3,747
			VIET NAM	120	10,000
4012203000	Used pneumatic tyres,used on aircraft,	62593	HONG KONG	329,169	140,447 *
			CHINA	329,169	140,447
			THAILAND	70,291	100,339 *
			SINGAPORE	48,734	38,420
4012209900	Used pneumatic tyres,used on oth purposes, oth than of furskin	62593	CHINA	14,112	8,429
			SINGAPORE	4,405	4,850
			CHINA	3,040	48,640
			SINGAPORE	335	1,031 *
			CHINA	200	51
4012901100	Solid tyres, of ext dia < 100 mm for vehicles of chapter 87	62594	SINGAPORE	135	980
			JAPAN	64,353	271,563 *
			SINGAPORE	32,881	144,183
			LAO PEOPLE'S DEMOCRATIC REPUBLIC	269	937
			VIET NAM	739	2,560
			PAKISTAN	3,855	15,168
			SRI LANKA	2,112	10,453
			IRAN (ISLAMIC REPUBLIC OF)	25	129
			SAUDI ARABIA	796	3,524
			JORDAN	7,512	33,171
			LEBANON	30	163
			YEMEN	126	668
			TURKEY	52	265
			UNITED ARAB EMIRATES	754	3,087
			EGYPT	2,698	13,252
			SOUTH AFRICA	1,101	5,182
			AUSTRALIA	2,800	9,344
			NEW ZEALAND	1,428	5,018
			VANUATU	198	1,039
			FIJI	45	170
			UNITED STATES	1,933	6,855
NETHERLANDS	952	3,519			
FRANCE	1,793	5,450			
BELGIUM	95	423			
SPAIN	23	66			
PORTUGAL	1,627	5,411			
GREECE	271	847			
4012901600	Oth solid tyres,external diameter>250mm, of a width > 450 mm	62594	JAPAN	238	679
			JAPAN	20	269 *
4012901900	Other solid tyres	62594	SINGAPORE	31,129	121,724 *
			SINGAPORE	31,129	121,724
4012908000	Tyre flaps	62594	THAILAND	63,737	179,149 *
			PHILIPPINES	1,680	513
			MYANMAR (FORM. BURMA)	1,543	1,929
			CAMBODIA	2,433	7,411
			VIET NAM	1,707	5,162
			VIET NAM	13,295	40,030

TABLE 5 : EXPORT BY COMMODITY AND COUNTRY OF DESTINATION  
JANUARY - DECEMBER 2009

HS	COMMODITY DESCRIPTION	SITC	COUNTRY OF DESTINATION	NET WEIGHT (KG)	FOB VALUE (US \$)
			INDIA	52	102
			PAKISTAN	75	122
			BANGLADESH	4,309	7,338
			JORDAN	1,367	4,274
			LEBANON	1,876	5,999
			YEMEN	18,409	55,455
			OMAN	808	2,488
			UNITED ARAB EMIRATES	672	2,099
			QATAR	161	524
			BAHRAIN	595	1,887
			EGYPT	9,997	28,914
			LIBYAN ARAB JAMAHIRIYA	1,874	5,821
			SUDAN	288	868
			HONDURAS	550	1,545
			URUGUAY	23	70
			NETHERLANDS	880	3,423
			FRANCE	1,143	3,175
4012909000	Oth retreaded/used pneumatic,solid/ cushion tyres, of rubber	62594		1,488,162	4,752,679 *
			CHINA	55	10
			THAILAND	50	285
			SINGAPORE	1,487,945	4,751,872
			NIGERIA	112	512
4013101100	Inner tubes,of rubber,used on motor car width tyres<450mm	62591		3,585,777	13,418,157 *
			JAPAN	773,213	3,267,513
			KOREA, REPUBLIC OF	101,549	343,843
			TAIWAN	2,752	25,730
			CHINA	609	5,168
			PAPUA NEW GUINEA	2	12
			THAILAND	66,792	198,160
			SINGAPORE	2,042	7,862
			PHILIPPINES	392	1,344
			MALAYSIA	138,286	402,627
			MYANMAR (FORM. BURMA)	12,507	37,349
			CAMBODIA	16,787	50,341
			LAO PEOPLE'S DEMOCRATIC REPUBLIC	1,406	4,843
			VIET NAM	29,272	94,699
			INDIA	4,048	11,637
			PAKISTAN	64,277	206,926
			BANGLADESH	111,486	335,718
			SRI LANKA	25	126
			IRAN (ISLAMIC REPUBLIC OF)	1,028,335	3,115,292
			SAUDI ARABIA	14,658	65,755
			JORDAN	7,914	24,849
			LEBANON	12,051	39,004
			YEMEN	94,778	285,235
			OMAN	12,157	36,602
			TURKEY	61,315	151,772
			UNITED ARAB EMIRATES	84,363	294,773
			QATAR	4,453	14,326
			EGYPT	161,875	435,516
			LIBYAN ARAB JAMAHIRIYA	21,833	67,506
			MOROCCO	130,539	462,846
			TUNISIA	29,137	100,278
			SUDAN	3,983	11,801
			GHANA	3,709	10,007
			SENEGAL	29,668	100,769
			SOUTH AFRICA	11,036	54,507
			MAURITIUS	8,929	34,391
			AUSTRALIA	7,220	32,740
			NEW ZEALAND	595	3,070
			VANUATU	422	1,432
			FIJI	3,763	12,921
			EAST TIMOR	8,768	17,632
			CANADA	270	4,734
			MEXICO	10,975	31,912
			ARGENTINA	10,165	40,371
			BRAZIL	5,932	16,290
			COLOMBIA	59,407	231,966
			URUGUAY	6,253	20,880
			PERU	26,961	103,570
			UNITED KINGDOM	9,502	66,294
			NETHERLANDS	59,284	290,415

TABLE 5 : EXPORT BY COMMODITY AND COUNTRY OF DESTINATION  
JANUARY - DECEMBER 2009

HS	COMMODITY DESCRIPTION	SITC	COUNTRY OF DESTINATION	NET WEIGHT (KG)	FOB VALUE (US \$)
			FRANCE	161	716
			GERMANY, FED. REP. OF	279,053	2,071,328
			BELGIUM	955	4,388
			SPAIN	2,763	9,177
			PORTUGAL	460	1,440
			GREECE	45,019	152,810
			UKRAINE	1,119	3,191
			SLOVAKIA	552	1,753
4013101900	Inner tubes,of rubber,used on motor car width tyres>450mm	62591		92,208	86,859 *
			TAIWAN	732	5,756
			THAILAND	2,299	17,904
			SINGAPORE	16,822	18,825
			MALAYSIA	2,679	20,758
			VIET NAM	53,535	11,300
			EAST TIMOR	16,141	12,316
4013102100	Inner tubes,of rubber,used on bus/lorri width tyres<450mm	62591		96,814	268,657 *
			JAPAN	4	16
			SINGAPORE	9,807	30,456
			MYANMAR (FORM. BURMA)	10,996	33,537
			CAMBODIA	2,084	6,285
			INDIA	179	319
			BANGLADESH	14,795	24,415
			LEBANON	211	657
			YEMEN	48,783	147,931
			QATAR	748	2,411
			EGYPT	2,906	8,714
			EAST TIMOR	6,301	13,916
4013102900	Inner tubes,of rubber,used on bus/lorri width tyres>450mm	62591		1,200	1,904 *
			EAST TIMOR	1,200	1,904
4013200000	Inner tubes,of rubber,used on bicycles	62591		4,286,791	19,240,050 *
			JAPAN	320,942	1,419,270
			HONG KONG	184	1,833
			KOREA, DEMOCRATIC PEOPLE'S REPUBLI	10,780	54,978
			KOREA, REPUBLIC OF	463,577	1,260,465
			TAIWAN	39,623	236,901
			CHINA	8,908	34,368
			THAILAND	128,731	383,498
			SINGAPORE	26	753
			MALAYSIA	20,187	52,346
			MYANMAR (FORM. BURMA)	4,206	10,944
			PAKISTAN	156,920	421,099
			AFGHANISTAN	34,101	87,778
			IRAN (ISLAMIC REPUBLIC OF)	64,657	270,460
			TURKEY	414,022	1,206,148
			UNITED ARAB EMIRATES	22,505	61,635
			EGYPT	67,350	117,595
			MOROCCO	36,630	211,279
			TUNISIA	8,125	44,474
			SUDAN	21,920	111,792
			REUNION	10,438	42,714
			GHANA	55,687	171,151
			NIGERIA	10,318	24,850
			SENEGAL	10,151	38,780
			SOUTH AFRICA	43,618	141,311
			MALAWI	11,602	31,031
			MAURITIUS	24,326	66,384
			AUSTRALIA	20,927	94,944
			NEW ZEALAND	5,966	20,705
			EAST TIMOR	2,888	600
			UNITED STATES	29,675	100,001
			CANADA	4,427	36,538
			MEXICO	10,923	42,870
			SURINAME	3,934	6,930
			VENEZUELA	26,857	127,470
			ARGENTINA	7,065	38,420
			BRAZIL	61,120	149,006
			URUGUAY	18,178	53,329
			UNITED KINGDOM	82,151	425,079
			NETHERLANDS	291,400	1,206,141
			FRANCE	292,839	1,190,005
			GERMANY, FED. REP. OF	1,208,019	8,298,869
			BELGIUM	7,841	39,991

TABLE 5 : EXPORT BY COMMODITY AND COUNTRY OF DESTINATION  
JANUARY - DECEMBER 2009

HS	COMMODITY DESCRIPTION	SITC	COUNTRY OF DESTINATION	NET WEIGHT (KG)	FOB VALUE (US \$)
			FINLAND	7,870	29,951
			ITALY	186,935	804,380
			SPAIN	13,869	32,826
			POLAND	44	124
			UKRAINE	13,040	34,619
			LATVIA	120	310
			RUSSIA FEDERATION	1,169	3,105
4013901100	Inner tube,of rubber,use on earth moving width tyres<450mm	62591		1,640	961 *
			EAST TIMOR	1,640	961
4013901900	Inner tube,of rubber,use on earth moving width tyres>450mm	62591		177	263 *
			EAST TIMOR	177	263
4013902000	Inner tube,of rubber,used on motorcycle or motor scooters	62591		426,188	1,059,445 *
			CHINA	12,609	7,326
			PHILIPPINES	1,736	2,970
			MALAYSIA	23,767	78,661
			VIET NAM	111,943	299,005
			MALDIVES	1,566	3,683
			PAKISTAN	12,963	30,972
			BANGLADESH	2,323	2,334
			AFGHANISTAN	39,772	103,442
			SYRIA ARAB REPUBLIC	8,597	6,950
			TURKEY	77,608	191,404
			UNITED ARAB EMIRATES	1	3
			EGYPT	28,065	21,877
			GHANA	669	1,663
			MAURITIUS	1,395	4,272
			NEW ZEALAND	893	3,717
			EAST TIMOR	28,546	8,910
			SURINAME	3,067	5,400
			NETHERLANDS	1,998	7,942
			FRANCE	28,497	110,552
			FINLAND	427	1,624
			ITALY	37,481	160,733
			RUSSIA FEDERATION	2,265	6,005
4013904000	Inner tube,of rubber,used on aircraft	62591		55,986	74,703 *
			THAILAND	34,707	35,445
			SINGAPORE	8,695	9,175
			MALAYSIA	12,518	30,075
			EAST TIMOR	66	8
4013909100	Oth inner tube,of rubber,suitable for fitting to tyres of width<450mm	62591		301,704	529,413 *
			MALAYSIA	660	1,649
			VIET NAM	130,000	7,800
			TURKEY	7,615	18,846
			EGYPT	652	512
			AUSTRALIA	1,379	4,219
			NEW ZEALAND	1,111	2,919
			UNITED STATES	26,018	67,026
			CANADA	4,806	14,222
			SURINAME	347	612
			NETHERLANDS	5,415	22,575
			FRANCE	143	392
			GERMANY, FED. REP. OF	38,397	113,921
			BELGIUM	38,369	97,515
			DENMARK	2,373	6,474
			ITALY	39,497	156,910
			SPAIN	3,911	11,178
			POLAND	626	1,630
			UKRAINE	95	243
			RUSSIA FEDERATION	290	770
4014100000	Sheath contraceptives	62911		22,779	287,933 *
			KOREA, REPUBLIC OF	2	4
			VIET NAM	5,253	59,920
			PAKISTAN	2,201	29,162
			JORDAN	979	11,394
			YEMEN	1,550	14,280
			UNITED ARAB EMIRATES	901	13,460
			CYPRUS	323	41,809
			EGYPT	10,752	111,265
			EAST TIMOR	570	3,753
			SURINAME	248	2,886
4014901000	Teats for feeding bottles & similar kind	62919		229,020	2,569,953 *
			SINGAPORE	189,475	2,391,774

TABLE 5 : EXPORT BY COMMODITY AND COUNTRY OF DESTINATION  
JANUARY - DECEMBER 2009

HS	COMMODITY DESCRIPTION	SITC	COUNTRY OF DESTINATION	NET WEIGHT (KG)	FOB VALUE (US \$)
			MALAYSIA	2,049	3,069
			MYANMAR (FORM. BURMA)	213	438
			JORDAN	18,873	107,558
			YEMEN	7,062	45,328
			UNITED ARAB EMIRATES	325	616
			EGYPT	4,339	5,082
			NIGERIA	1	3
			SOUTH AFRICA	1,946	10,781
			EAST TIMOR	4,737	5,304
4014904000	Stoppers for pharmaceutical use	62919		17,704	86,686 *
			CHINA	11,244	8,835
			SINGAPORE	717	9,198
			PAKISTAN	5,175	52,780
			NEW ZEALAND	237	12,124
			GERMANY, FED. REP. OF	331	3,749
4014909000	Oth hygienic/pharmaceutical articles,of vulcanised rubber	62919		27,217	272,536 *
			JAPAN	3	23
			PAPUA NEW GUINEA	15,804	24,607
			SINGAPORE	5,640	21,383
			ISRAEL	280	149
			UNITED ARAB EMIRATES	314	19,182
			NEW ZEALAND	1,026	5,372
			EAST TIMOR	48	5
			UNITED KINGDOM	2,250	44,900
			GERMANY, FED. REP. OF	1,852	156,915
4015110000	Gloves, mittens & mitts, surgical	84822		128,362	516,473 *
			CHINA	119,742	479,771
			INDIA	575	9,600
			BANGLADESH	7,770	23,764
			UNITED STATES	25	750
			NETHERLANDS	250	2,588
4015190000	Gloves, mittens & mitts, for other purposed	84822		56,025,341	198,175,938 *
			JAPAN	1,261,465	4,119,988
			HONG KONG	569,239	973,733
			KOREA, REPUBLIC OF	150,661	444,691
			TAIWAN	2,148,637	5,101,773
			CHINA	1,514,698	3,880,840
			THAILAND	49,515	110,277
			SINGAPORE	35,223	143,947
			PHILIPPINES	99,659	345,139
			MALAYSIA	838,846	2,738,164
			NEPAL	7,680	26,000
			VIET NAM	1,133,593	911,058
			INDIA	203,619	561,307
			PAKISTAN	13,460	44,500
			BANGLADESH	75,314	259,996
			SRI LANKA	2,924	21,380
			IRAN (ISLAMIC REPUBLIC OF)	1,560	4,125
			SAUDI ARABIA	113,068	436,639
			ISRAEL	704,378	1,798,200
			KUWAIT	15,695	42,863
			JORDAN	20,333	64,000
			LEBANON	53,225	187,448
			OMAN	208	835
			TURKEY	388,175	1,318,658
			UNITED ARAB EMIRATES	2,947	9,129
			EGYPT	150,646	512,141
			LIBYAN ARAB JAMAHIRIYA	5,853	47,826
			MOROCCO	15,615	58,695
			TUNISIA	8,794	28,600
			NAMIBIA	9,500	35,700
			ETHIOPIA	7,410	16,900
			KENYA	289,810	797,823
			REUNION	27	102
			BOTSWANA	7,957	24,863
			GHANA	5,548	13,986
			NIGERIA	587	2,850
			DJIBOUTI	7,399	17,523
			SOUTH AFRICA	657,314	1,603,230
			ZIMBABWE	24,832	91,593
			MAURITIUS	484	902
			AUSTRALIA	109,255	369,127

TABLE 5 : EXPORT BY COMMODITY AND COUNTRY OF DESTINATION  
JANUARY - DECEMBER 2009

HS	COMMODITY DESCRIPTION	SITC	COUNTRY OF DESTINATION	NET WEIGHT (KG)	FOB VALUE (US \$)
			NEW ZEALAND	17,562	49,346
			SOLOMON ISLANDS	18,475	50,874
			UNITED STATES	22,660,875	91,029,390
			CANADA	432,993	1,781,927
			MEXICO	217,442	839,948
			GUATEMALA	110,899	328,153
			HONDURAS	45,579	142,725
			PANAMA	77,375	192,000
			CHILE	77,954	272,851
			VENEZUELA	105,430	441,600
			ARGENTINA	408,134	1,273,669
			BRAZIL	28,772	79,717
			COLOMBIA	657,412	2,144,150
			BOLIVIA	49,953	182,473
			URUGUAY	15,301	51,090
			ECUADOR	175,454	575,008
			PERU	74,676	256,525
			TRINIDAD AND TOBAGO	31,800	99,826
			JAMAICA	14,037	59,596
			PUERTO RICO	34,697	123,455
			DOMINICAN REPUBLIC	14,303	40,438
			EL SALVADOR	188,633	458,815
			COSTA RICA	241,991	655,113
			BARBADOS	19,832	65,250
			NETHERLANDS ANTILLES	30	148
			SAINT LUCIA	1,265	10,433
			UNITED KINGDOM	1,482,726	5,752,017
			NETHERLANDS	1,112,357	4,082,709
			FRANCE	1,864,607	6,369,809
			GERMANY, FED. REP. OF	3,303,741	13,175,284
			AUSTRIA	33,942	105,118
			BELGIUM	1,040,186	4,467,661
			SWITZERLAND	130,323	746,862
			DENMARK	213,902	937,657
			NORWAY	4,910	34,915
			SWEDEN	130,872	810,559
			FINLAND	578,550	1,800,313
			IRELAND	236,909	780,715
			ITALY	6,714,125	20,863,209
			SPAIN	1,297,948	4,612,475
			PORTUGAL	241,306	943,057
			GREECE	841,839	2,845,133
			POLAND	82,527	297,639
			ROMANIA	23,473	91,172
			BULGARIA	17,101	56,966
			ALBANIA	7,579	26,000
			UKRAINE	3,431	13,760
			LITHUANIA	24,249	98,915
			LATVIA	15,372	58,470
			CROATIA	50,176	229,730
			SLOVAKIA	378	5,040
			SLOVENIA	19,357	72,726
			CZECH REPUBLIC	74,908	313,869
			RUSSIA FEDERATION	52,520	213,087
4015900000	Oth article of apparel, clothing access for all purposed	84829		167,488	384,098 *
			JAPAN	25	85
			HONG KONG	1,280	2,972
			THAILAND	2	16
			SINGAPORE	1,250	31,759
			PHILIPPINES	7,425	29,158
			MALAYSIA	14,818	89,157
			VIET NAM	105,000	48,899
			LEBANON	1	12
			MADAGASCAR	3,895	3,610
			REUNION	295	1,731
			SENEGAL	72	155
			MAURITIUS	8	15
			AUSTRALIA	228	1,282
			NEW ZEALAND	2	26
			NEW CALEDONIA	379	4,857
			COOK ISLANDS	77	887
			EAST TIMOR	29,368	152,083

TABLE 5 : EXPORT BY COMMODITY AND COUNTRY OF DESTINATION  
JANUARY - DECEMBER 2009

HS	COMMODITY DESCRIPTION	SITC	COUNTRY OF DESTINATION	NET WEIGHT (KG)	FOB VALUE (US \$)
			UNITED STATES	69	1,032
			CANADA	7	44
			TRINIDAD AND TOBAGO	2	27
			BELIZE	122	232
			COSTA RICA	1	5
			FRENCH POLYNESIA	25	249
			NETHERLANDS ANTILLES	17	160
			GUADELOUPE	11	34
			NETHERLANDS	40	89
			FRANCE	2,632	12,484
			GERMANY, FED. REP. OF	215	724
			BELGIUM	1	2
			SWITZERLAND	24	1,344
			ITALY	75	178
			SPAIN	71	262
			PORTUGAL	3	13
			GREECE	47	486
			CROATIA	1	29
4016100000	Oth articles of vulcanised rubber other of cellular rubber	62992		135,836	116,612 *
			JAPAN	38	674
			SINGAPORE	122,777	99,861
			MALAYSIA	12,671	15,036
			AUSTRALIA	68	482
			UNITED STATES	16	27
			FRANCE	100	220
			BELGIUM	166	312
4016911000	Mats	62999		4,523,674	5,160,989 *
			JAPAN	13,039	17,266
			KOREA, REPUBLIC OF	104,373	116,454
			CHINA	6	6
			THAILAND	215	7,173
			SINGAPORE	9,757	21,071
			MALAYSIA	424	5,364
			VIET NAM	192	39
			SAUDI ARABIA	960	1,406
			KUWAIT	2,250	2,363
			LEBANON	18,945	39,490
			AUSTRALIA	77,399	74,269
			NEW ZEALAND	54,827	48,247
			VANUATU	327	125
			UNITED STATES	1,953,752	1,920,535
			CANADA	189,335	180,453
			UNITED KINGDOM	60,509	65,137
			NETHERLANDS	962,001	1,387,871
			FRANCE	332,920	349,100
			GERMANY, FED. REP. OF	296,758	436,619
			BELGIUM	74,432	76,640
			SWITZERLAND	21,000	21,549
			DENMARK	41,026	60,139
			IRELAND	125,350	159,440
			ITALY	177,008	148,793
			SPAIN	6,869	21,440
4016919000	Floor coverings	62999		553,928	1,183,098 *
			JAPAN	59,223	246,032
			HONG KONG	9	40
			CHINA	6	6
			PAPUA NEW GUINEA	39,269	43,981
			THAILAND	18	148
			SINGAPORE	18,289	9,255
			MALAYSIA	6,787	18,350
			MALDIVES	13	130
			ETHIOPIA	856	11,435
			AUSTRALIA	5,357	25,580
			NEW ZEALAND	353	2,874
			EAST TIMOR	464	189
			UNITED STATES	7,200	35,662
			CANADA	31	145
			CHILE	140	115
			VENEZUELA	44	55
			URUGUAY	228	1,551
			JAMAICA	2	30
			DOMINICAN REPUBLIC	154	150



TABLE 5 : EXPORT BY COMMODITY AND COUNTRY OF DESTINATION  
JANUARY - DECEMBER 2009

HS	COMMODITY DESCRIPTION	SITC	COUNTRY OF DESTINATION	NET WEIGHT (KG)	FOB VALUE (US \$)
			FRENCH POLYNESIA	1,133	1,438
			NETHERLANDS ANTILLES	147	105
			GUADELOUPE	8	7
			UNITED KINGDOM	50	88
			NETHERLANDS	368,928	691,802
			FRANCE	6,728	14,379
			GERMANY, FED. REP. OF	241	873
			BELGIUM	4,158	11,240
			FINLAND	17,769	23,059
			IRELAND	45	1,390
			ITALY	12,004	29,611
			SPAIN	3,276	12,131
			GREECE	68	233
			HUNGARY	154	241
			CROATIA	764	728
			MALTA	6	30
			SLOVENIA	1	6
			CZECH REPUBLIC	5	9
4016921000	Eraser tips	62999		4	52 *
			JAPAN	1	2
			AUSTRALIA	3	50
4016929000	Other erasers	62999		15,978	166,966 *
			JAPAN	293	2,930
			SINGAPORE	678	4,871
			MALAYSIA	14,654	157,556
			AUSTRALIA	1	1,059
			SPAIN	352	550
4016931000	Gaskets, coverings & oth, packing for electrolytic capacitor	62999		389,878	4,601,093 *
			JAPAN	241,125	2,686,335
			HONG KONG	4,243	30,714
			KOREA, REPUBLIC OF	4,159	121,376
			TAIWAN	117,013	916,487
			CHINA	209	57,420
			THAILAND	290	7,157
			SINGAPORE	799	74,992
			PHILIPPINES	281	3,052
			MALAYSIA	72	1,523
			VIET NAM	4,296	214,274
			INDIA	25	3,206
			AUSTRALIA	11	51
			UNITED STATES	17,355	484,506
4016939000	Oth gaskets, washers & oth seals	62999		1,842,057	42,286,727 *
			JAPAN	235,797	5,827,100
			HONG KONG	382	11,091
			KOREA, REPUBLIC OF	48,220	1,396,048
			TAIWAN	1,732	6,984
			CHINA	5,570	226,033
			THAILAND	84,356	852,394
			SINGAPORE	1,294,530	31,796,661
			PHILIPPINES	10,356	178,992
			MALAYSIA	30,758	354,455
			MYANMAR (FORM. BURMA)	3	9
			BRUNEI DARUSSALAM	1,812	8,941
			VIET NAM	21,763	375,925
			INDIA	7,652	73,011
			PAKISTAN	16	1,400
			BANGLADESH	31	52
			SRI LANKA	5	190
			IRAN (ISLAMIC REPUBLIC OF)	5	207
			SAUDI ARABIA	144	10,230
			ISRAEL	19	182
			LEBANON	6	21
			YEMEN	76	252
			OMAN	58	203
			TURKEY	8	237
			UNITED ARAB EMIRATES	261	4,827
			EGYPT	343	945
			ALGERIA	77	308
			KENYA	237	2,394
			REUNION	34	47
			EQUATORIAL GUINEA	9	65
			CAMEROON	43	240

TABLE 5 : EXPORT BY COMMODITY AND COUNTRY OF DESTINATION  
JANUARY - DECEMBER 2009

HS	COMMODITY DESCRIPTION	SITC	COUNTRY OF DESTINATION	NET WEIGHT (KG)	FOB VALUE (US \$)
			MALI	12	64
			CHAD	9	40
			SOUTH AFRICA	2,376	10,723
			AUSTRALIA	3,180	14,575
			NEW ZEALAND	214	950
			NEW CALEDONIA	271	1,064
			EAST TIMOR	28,298	34,763
			UNITED STATES	26,708	599,644
			CANADA	2,000	4,687
			ARGENTINA	1	9
			BRAZIL	9,053	69,157
			UNITED KINGDOM	4,101	72,390
			NETHERLANDS	887	63,133
			FRANCE	26	345
			GERMANY, FED. REP. OF	2,887	52,911
			ITALY	996	3,003
			SPAIN	345	1,116
			PORTUGAL	1,441	1,494
			POLAND	13,870	197,616
			AZERBAIJAN	16	6,761
			SLOVAKIA	51	1,370
			CZECH REPUBLIC	1,011	21,467
			RUSSIA FEDERATION	1	1
4016940000	Boat/dock fenders,whether/not inflatable	62999		166,361	408,833 *
			THAILAND	21,816	2,000
			SINGAPORE	98,691	122,717
			BRUNEI DARUSSALAM	2,340	1,648
			CHRISTMAS ISLANDS	32,999	219,100
			GERMANY, FED. REP. OF	15	306
			BELGIUM	10,500	63,062
4016950000	Oth articles of vulcanised rubber,	62999		204,115	1,422,237 *
			JAPAN	9,345	101,249
			HONG KONG	1	2
			KOREA, REPUBLIC OF	6,210	45,870
			SINGAPORE	2	12
			MALAYSIA	19,257	2,476
			SAUDI ARABIA	20,600	130,482
			SYRIA ARAB REPUBLIC	14,403	54,719
			BAHRAIN	555	6,693
			SOUTH AFRICA	1,386	14,421
			FIJI	2,823	18,424
			EAST TIMOR	628	477
			UNITED STATES	15,680	40,320
			UNITED KINGDOM	44,960	514,663
			NETHERLANDS	16,617	115,086
			GERMANY, FED. REP. OF	44,845	319,596
			FINLAND	1,611	14,728
			GREECE	5,192	43,019
4016991100	Oth article of vulcanised rubber,for vhc of heading 87.02~87.05&87.11	62999		1,743,001	14,721,128 *
			JAPAN	689,073	6,376,500
			HONG KONG	2,425	99,483
			KOREA, REPUBLIC OF	1	29
			TAIWAN	811	7,401
			CHINA	34,856	251,951
			THAILAND	43,736	387,668
			SINGAPORE	995	6,137
			PHILIPPINES	142,897	908,222
			MALAYSIA	184,657	1,278,682
			VIET NAM	268,115	2,656,494
			INDIA	102,388	678,696
			SOUTH AFRICA	22,828	173,160
			AUSTRALIA	261	5,751
			EAST TIMOR	19	29
			UNITED STATES	202,720	1,592,277
			VENEZUELA	511	5,526
			ARGENTINA	784	7,264
			BRAZIL	4,810	54,233
			COLOMBIA	125	724
			UNITED KINGDOM	124	911
			NETHERLANDS	16,401	20,719
			GERMANY, FED. REP. OF	1,799	11,772
			DENMARK	5,615	44,835

TABLE 5 : EXPORT BY COMMODITY AND COUNTRY OF DESTINATION  
JANUARY - DECEMBER 2009

HS	COMMODITY DESCRIPTION	SITC	COUNTRY OF DESTINATION	NET WEIGHT (KG)	FOB VALUE (US \$)
			ITALY	250	20,970
			HUNGARY	140	270
			CZECH REPUBLIC	16,660	131,424
4016991200	Oth article of vulcanised rubber,for vehicles 87.09,87.13,87.15&87.16	62999		7,481	71,428 *
			EAST TIMOR	86	36
			DENMARK	6,895	63,761
			ROMANIA	500	7,631
4016991700	Oth article of vulcanised rubber,for for bicycles of heading 87.12	62999		171	556 *
			MALAYSIA	94	515
			EAST TIMOR	77	41
4016991900	Oth parts & access for vehicles of rubber	62999		33,815	70,388 *
			JAPAN	2	10
			SINGAPORE	6,185	21,828
			PHILIPPINES	259	1,729
			MALAYSIA	24	2
			EAST TIMOR	23	34
			UNITED STATES	27,322	46,785
4016992000	Parts & access of rotochutes of heading 88.04	62999		1,007	30,022 *
			JAPAN	1,007	30,022
4016993000	Rubber bands	62999		76,111	397,568 *
			JAPAN	44	77
			HONG KONG	900	1,650
			TAIWAN	34,154	94,951
			PAPUA NEW GUINEA	378	658
			THAILAND	101	240
			SINGAPORE	45	16,193
			PHILIPPINES	346	3,633
			VIET NAM	4,144	82,433
			JORDAN	33,725	172,533
			BRAZIL	2,274	25,200
4016995100	Rubber rollers	62999		304,342	11,887,519 *
			JAPAN	27,839	3,085,891
			HONG KONG	50,309	1,478,591
			KOREA, REPUBLIC OF	5,637	166,869
			TAIWAN	10	98
			CHINA	21,915	2,757,487
			THAILAND	29,847	245,267
			SINGAPORE	27,185	631,766
			PHILIPPINES	11,754	136,961
			MALAYSIA	59,363	2,146,244
			INDIA	238	9
			MOROCCO	920	10,462
			UNITED STATES	62,353	850,364
			GERMANY, FED. REP. OF	6,118	241,909
			AUSTRIA	760	131,516
			IRELAND	5	463
			HUNGARY	11	538
			CZECH REPUBLIC	78	3,084
4016995900	Oth article of a kind used in machinery/ mechanical/electrical appliances, & oth	62999		196,489	4,356,924 *
			JAPAN	85,328	1,967,733
			KOREA, REPUBLIC OF	2	6
			THAILAND	42,046	743,056
			SINGAPORE	1,668	19,611
			PHILIPPINES	94	663
			MALAYSIA	1	950
			UNITED STATES	61,478	1,511,853
			GERMANY, FED. REP. OF	3,919	70,061
			BELGIUM	2	2
			SWITZERLAND	27	12,575
			CZECH REPUBLIC	1,924	30,414
4016996000	Rail pad, of rubber	62999		8,439	82,703 *
			CHINA	424	31,800
			MALAYSIA	572	600
			SAUDI ARABIA	6,925	35,200
			UNITED STATES	518	15,103
4016998000	Rubber grommets & rubber cover for automotive wiring harness	62999		354,186	2,157,198 *
			JAPAN	11,307	81,367
			CHINA	452	13,561
			THAILAND	232,140	1,316,919
			SINGAPORE	12,577	40,018
			PHILIPPINES	96,308	695,322
			MALAYSIA	1	38

TABLE 5 : EXPORT BY COMMODITY AND COUNTRY OF DESTINATION  
JANUARY - DECEMBER 2009

HS	COMMODITY DESCRIPTION	SITC	COUNTRY OF DESTINATION	NET WEIGHT (KG)	FOB VALUE (US \$)
			INDIA	90	773
			UNITED STATES	950	2,545
			GERMANY, FED. REP. OF	361	6,655
4016999000	Oth articles of vulcanised rubber for oth purposed	62999		8,808,846	12,946,625 *
			JAPAN	365,338	553,291
			HONG KONG	37,062	32,455
			KOREA, REPUBLIC OF	326,896	350,017
			TAIWAN	3,408	26,406
			CHINA	3,706	12,364
			THAILAND	81,673	306,963
			SINGAPORE	77,113	204,891
			PHILIPPINES	11,632	39,228
			MALAYSIA	1,323,959	1,685,365
			VIET NAM	9,347	38,080
			INDIA	40,444	119,208
			SAUDI ARABIA	17,407	14,228
			KUWAIT	18,720	18,918
			TURKEY	18,489	19,178
			UNITED ARAB EMIRATES	23,329	29,044
			EGYPT	16,362	11,360
			MOROCCO	53,500	70,841
			EQUATORIAL GUINEA	361	900
			GHANA	16	283
			NIGERIA	20,475	14,845
			BENIN	303	1,550
			SOUTH AFRICA	27,461	52,943
			AUSTRALIA	242,911	430,538
			NEW ZEALAND	140,615	196,649
			EAST TIMOR	191	70
			UNITED STATES	1,534,695	3,190,578
			CANADA	298,810	494,376
			MEXICO	2,500	17,550
			PANAMA	17,510	16,750
			BRAZIL	1,318	11,200
			COLOMBIA	2,023	11,715
			URUGUAY	396	1,197
			TRINIDAD AND TOBAGO	24,483	72,499
			UNITED KINGDOM	235,953	313,385
			NETHERLANDS	635,949	881,164
			FRANCE	30	1,133
			GERMANY, FED. REP. OF	2,522,480	2,909,684
			BELGIUM	12,617	37,007
			DENMARK	257,301	263,432
			SWEDEN	43,963	52,980
			FINLAND	139,745	153,220
			IRELAND	84,310	116,188
			ITALY	130,641	168,031
			SPAIN	1,677	2,939
			PORTUGAL	1,686	1,965
			CZECH REPUBLIC	41	17
4017000000	Hard rubber in all form,include waste & scrap, articles of hard rubber	62991		792,058	568,120 *
			KOREA, REPUBLIC OF	712,844	457,591
			SINGAPORE	1	12
			MALAYSIA	61,335	34,627
			VIET NAM	15,000	3,000
			FRANCE	1,889	11,690
			GERMANY, FED. REP. OF	764	60,911
			SWEDEN	1	139
			HUNGARY	224	150
4102100000	Raw skins of sheep/lambs with wool on	21160		2	35 *
			SINGAPORE	2	35
4103200000	Raw hide & skin of reptiles	21199		10,545	442,029 *
			SINGAPORE	10,545	442,029
4103900000	Raw hide & skin of oth animal	21199		842	229,804 *
			KOREA, REPUBLIC OF	41	11,130
			PHILIPPINES	265	1,300
			UNITED STATES	41	965
			ITALY	380	214,624
			SPAIN	115	1,785
4104110010	Bovine leather,vegetable pre-tanned full grains, wet state	61143		193,904	517,295 *
			VIET NAM	193,904	517,295
4104110090	Oth tanned/crust hide & skin of bovine,	61143		244	15,855 *

TABLE 5 : EXPORT BY COMMODITY AND COUNTRY OF DESTINATION  
JANUARY - DECEMBER 2009

HS	COMMODITY DESCRIPTION	SITC	COUNTRY OF DESTINATION	NET WEIGHT (KG)	FOB VALUE (US \$)
	wet state, full grains		GERMANY, FED. REP. OF	177	9,855
			ITALY	67	6,000
4104190000	Oth tanned/crust hide & skin of bovine, wet state, not full grains	61143	HONG KONG	84,255	332,040
			CHINA	23,050	21,000
			THAILAND	121,311	1,028,344
			SINGAPORE	31,840	160,793
			MALAYSIA	428	4,636
			VIET NAM	416	2,960
			INDIA	62,874	279,414
4104410000	Crust vegetable (semi-tanned) hide & skins, full grains	61144	INDIA	65,062	884,342 *
			TAIWAN	1,169	16,230
			SINGAPORE	47,093	497,759
			VIET NAM	289	3,098
			INDIA	241	12,364
			ITALY	16,270	354,891
4104490000	Oth crust vegetable (semi-tanned) hide & skin, full grains	61144	ITALY	121,678	1,261,572 *
			HONG KONG	2,495	69,030
			KOREA, REPUBLIC OF	2,312	57,569
			TAIWAN	2,026	43,281
			CHINA	580	11,927
			THAILAND	1,120	25,507
			VIET NAM	3,146	35,378
			INDIA	8,803	72,510
			NEW ZEALAND	299	7,120
			AUSTRIA	2,825	92,920
			SPAIN	98,072	846,330
4105300000	Tanned/crust skins of sheep/lamb, without wool on, in dry state	61151	SPAIN	154,023	4,299,109 *
			JAPAN	432	24,731
			HONG KONG	49,664	1,366,752
			KOREA, REPUBLIC OF	1,385	71,221
			TAIWAN	417	17,280
			CHINA	69,883	1,495,922
			THAILAND	2,502	209,112
			VIET NAM	6,164	222,648
			INDIA	5,731	197,077
			GERMANY, FED. REP. OF	921	38,800
			ITALY	16,840	653,603
			POLAND	84	1,963
4106220000	Tanned/crust hide & skin of goat/kid, in the dry state	61161	POLAND	6,302	257,897 *
			JAPAN	1,332	42,531
			HONG KONG	16	719
			KOREA, REPUBLIC OF	3,276	159,874
			CHINA	1,419	46,325
			VIET NAM	122	4,030
			UNITED STATES	11	174
			AUSTRIA	76	3,032
			ITALY	50	1,212
4106409000	Oth tanned/crust hide&skin of reptiles	61172	ITALY	11,290	612,118 *
			JAPAN	6,300	247,745
			CHINA	480	29,236
			THAILAND	185	36,126
			SINGAPORE	3,800	283,533
			MALAYSIA	525	15,478
4106910000	Oth tanned/crust hide & skin of oth, animals in the wet state	61179	MALAYSIA	205,348	615,495 *
			HONG KONG	8,840	13,500
			CHINA	196,410	601,000
			GERMANY, FED. REP. OF	98	995
4106920000	Oth tanned/crust hide & skin of oth, animals in the dry state	61179	GERMANY, FED. REP. OF	4,329	81,232 *
			JAPAN	1,264	31,325
			SINGAPORE	1,515	16,302
			SENEGAL	289	7,500
			GERMANY, FED. REP. OF	696	10,450
			ITALY	565	15,655
4107110000	Whole hides&skins,full grains,unplits of bovine/eguine animals	61145	ITALY	69,415	1,000,338 *
			JAPAN	1	13
			HONG KONG	14,601	264,242
			KOREA, REPUBLIC OF	1,735	37,586
			TAIWAN	3,316	62,558
			CHINA	13,281	185,902
			THAILAND	4,963	101,326
			SINGAPORE	661	11,675

TABLE 5 : EXPORT BY COMMODITY AND COUNTRY OF DESTINATION  
JANUARY - DECEMBER 2009

HS	COMMODITY DESCRIPTION	SITC	COUNTRY OF DESTINATION	NET WEIGHT (KG)	FOB VALUE (US \$)
			MALAYSIA	710	12,138
			VIET NAM	27,642	243,694
			INDIA	60	1,609
			KENYA	10	294
			NETHERLANDS	12	213
			AUSTRIA	2,423	79,088
4107120000	Whole hides & skins,grains splits,of bovine/egquine animals	61145		4,784,968	67,189,636 *
			JAPAN	8,938	128,421
			HONG KONG	2,193,116	28,415,242
			KOREA, REPUBLIC OF	253,682	3,605,623
			TAIWAN	124,624	1,682,220
			CHINA	677,534	9,632,128
			THAILAND	374,977	5,319,593
			SINGAPORE	6,997	126,506
			MALAYSIA	851,742	13,430,859
			VIET NAM	13,280	263,595
			INDIA	197,965	3,221,507
			SRI LANKA	716	9,651
			AUSTRALIA	65,725	1,031,814
			UNITED STATES	167	2,793
			AUSTRIA	1,590	52,896
			NORWAY	10,348	162,340
			SWEDEN	106	7,039
			ITALY	3,418	96,324
			GREECE	43	1,085
4107190000	Oth whole hides & skins,of bovine/ egquine animals, in oth form	61145		517,998	12,302,961 *
			JAPAN	198	1,409
			HONG KONG	183,463	3,688,970
			KOREA, REPUBLIC OF	1,998	47,265
			TAIWAN	98	2,927
			CHINA	55,390	1,230,532
			THAILAND	3,173	565,618
			SINGAPORE	110	2,838
			CAMBODIA	4,490	117,934
			VIET NAM	52,804	910,069
			INDIA	84,762	1,727,169
			AUSTRALIA	161	5,514
			NEW ZEALAND	1,309	17,965
			UNITED STATES	5,769	64,501
			ARGENTINA	1,137	36,876
			BRAZIL	4	80
			NETHERLANDS	2,579	54,526
			FRANCE	1,028	33,482
			GERMANY, FED. REP. OF	85,966	3,076,127
			DENMARK	248	9,196
			ITALY	7,805	230,444
			SPAIN	24,907	453,188
			PORTUGAL	586	25,700
			SLOVAKIA	13	631
4107910000	Oth whole hide & skin,including side,of bovine/egquine animals, full grains	61145		6,144	127,989 *
			KOREA, REPUBLIC OF	4,661	96,837
			VIET NAM	1,008	20,440
			NEW ZEALAND	475	10,712
4107920000	Oth whole hide & skin,including side,of bovine/egquine animals, grain splits	61145		32,983	447,155 *
			HONG KONG	3,863	50,800
			KOREA, REPUBLIC OF	2,677	68,769
			TAIWAN	168	2,849
			CHINA	3,568	38,469
			THAILAND	4,498	58,231
			PHILIPPINES	11	106
			VIET NAM	17,788	214,236
			PAKISTAN	274	8,583
			KENYA	4	112
			UNITED STATES	132	5,000
4107990000	Oth whole hide & skin,including side,of bovine/egquine animals, in oth forms	61145		564,310	8,374,385 *
			JAPAN	849	23,305
			HONG KONG	74,208	1,160,099
			KOREA, REPUBLIC OF	132,118	146,792
			TAIWAN	19	276
			CHINA	79,580	1,251,721
			THAILAND	10,916	132,416
			SINGAPORE	35,455	260,145

TABLE 5 : EXPORT BY COMMODITY AND COUNTRY OF DESTINATION  
JANUARY - DECEMBER 2009

HS	COMMODITY DESCRIPTION	SITC	COUNTRY OF DESTINATION	NET WEIGHT (KG)	FOB VALUE (US \$)
			PHILIPPINES	15,045	91,067
			MALAYSIA	19	51
			VIET NAM	158,977	4,122,007
			INDIA	30,379	558,161
			UNITED ARAB EMIRATES	3	8
			QATAR	43	1,800
			AUSTRALIA	29	1,023
			UNITED STATES	500	3,623
			UNITED KINGDOM	10,638	88,428
			NETHERLANDS	1,531	23,454
			GERMANY, FED. REP. OF	13,991	509,982
			GREECE	10	27
4112000000	Leather further prepared after tanning, oth than leather of heading 41.14	61152		185,524	10,082,626 *
			JAPAN	12,201	522,452
			HONG KONG	31,519	1,393,063
			KOREA, REPUBLIC OF	15,629	961,420
			TAIWAN	107	4,640
			CHINA	64,674	3,758,515
			MACAU	1,145	40,253
			THAILAND	12,813	889,187
			SINGAPORE	1,335	41,917
			PHILIPPINES	1,639	99,016
			MALAYSIA	4	166
			VIET NAM	12,185	674,503
			INDIA	4,771	292,858
			UNITED STATES	891	41,303
			CANADA	207	8,612
			GERMANY, FED. REP. OF	480	13,007
			SWEDEN	1	2
			ITALY	24,860	1,291,708
			POLAND	1,063	50,004
4113100000	Leather further prepared after tanning, of goats or kids	61162		117,925	4,287,216 *
			JAPAN	554	20,684
			HONG KONG	22,588	842,163
			KOREA, REPUBLIC OF	7,629	267,854
			TAIWAN	1,430	72,671
			CHINA	45,614	1,608,409
			THAILAND	558	11,437
			VIET NAM	21,261	682,314
			INDIA	43	1,495
			SRI LANKA	6,086	266,724
			UNITED STATES	145	7,949
			JAMAICA	21	50
			NETHERLANDS	283	704
			GERMANY, FED. REP. OF	4,891	274,066
			AUSTRIA	6,216	194,912
			SWITZERLAND	191	11,364
			ITALY	415	24,420
4113300000	Leather further prepared after tanning, of reptiles	61172		52,055	3,966,762 *
			JAPAN	732	34,074
			HONG KONG	1,747	29,447
			KOREA, REPUBLIC OF	422	29,550
			TAIWAN	12	340
			SINGAPORE	37,251	3,303,109
			PHILIPPINES	20	239
			MALAYSIA	20	300
			SAUDI ARABIA	88	2,700
			UNITED STATES	1,207	24,488
			MEXICO	175	15,700
			FRANCE	20	359
			SWITZERLAND	179	2,425
			ITALY	3,507	87,725
			SPAIN	6,675	436,306
4113900000	Leather further prepared after tanning, of oth animals	61179		210,263	1,183,952 *
			HONG KONG	201,523	777,407
			SINGAPORE	7,878	346,522
			UNITED STATES	272	16,704
			SWITZERLAND	65	4,410
			ITALY	525	38,909
4114100000	Chamois (including combination chamoss leather	61181		756	16,380 *
			HONG KONG	378	8,190
			UNITED STATES	378	8,190

TABLE 5 : EXPORT BY COMMODITY AND COUNTRY OF DESTINATION  
JANUARY - DECEMBER 2009

HS	COMMODITY DESCRIPTION	SITC	COUNTRY OF DESTINATION	NET WEIGHT (KG)	FOB VALUE (US \$)
4114200000	Patent leather & patent laminated leather, metalised leather	61183		4,966	93,410 *
			KOREA, REPUBLIC OF	221	5,522
			TAIWAN	1,363	17,771
			NEW ZEALAND	2,868	58,548
			EAST TIMOR	70	43
			UNITED STATES	25	872
			ITALY	419	10,654
4115100000	Composition leather with basis of leather in slabs, sheets/strip	61120		23,967	954,828 *
			JAPAN	2,964	188,265
			HONG KONG	46	6,235
			CHINA	324	19,560
			THAILAND	1,465	27,961
			SINGAPORE	4,570	156,331
			MALAYSIA	7,340	1,453
			INDIA	1,862	34,019
			UNITED ARAB EMIRATES	10	330
			UNITED STATES	1,362	35,227
			MEXICO	1,169	110,500
			FRANCE	1,207	78,143
			GERMANY, FED. REP. OF	37	1,024
			ITALY	282	57,200
4201000000	Saddlery & harness for any animal of any materials	6122		15,583	69,661 *
			JAPAN	68	4,899
			SINGAPORE	1	30
			GHANA	9,999	16,440
			EAST TIMOR	52	21
4202111000	School satchel,with outer surface of leather, compositons/patent leather	83121		5,463	48,271
			UNITED STATES	7,894	105,351 *
			JAPAN	164	4,681
			KOREA, REPUBLIC OF	8	10
			SINGAPORE	101	378
			PHILIPPINES	50	79
			VIET NAM	13	78
			TOGO	10	42
			NIGERIA	107	108
			SENEGAL	3	10
			AUSTRALIA	535	25,448
4202119000	Trunk,suit,vanity,executive,brief-cases with outer surface of leather	83121		5,377	35,701
			EAST TIMOR	1	4
			UNITED STATES	524	18,122
			NETHERLANDS	3	20
			GERMANY, FED. REP. OF	1	1
			BELGIUM	8	440
			DENMARK	418	17,612
			SWEDEN	157	723
			ITALY	414	1,894
			SPAIN	1,627,458	6,494,591 *
			JAPAN	914,810	2,986,533
			HONG KONG	561	85,017
			KOREA, REPUBLIC OF	28,461	54,229
			TAIWAN	1,205	17,509
CHINA	6,253	11,838			
MACAU	25	199			
PAPUA NEW GUINEA	179	1,406			
THAILAND	264	1,864			
SINGAPORE	355,240	1,102,806			
PHILIPPINES	732	10,980			
MALAYSIA	1,530	7,311			
BRUNEI DARUSSALAM	995	3,963			
VIET NAM	46	280			
MALDIVES	264	7,412			
INDIA	1,300	10,813			
SRI LANKA	8,643	11,331			
IRAN (ISLAMIC REPUBLIC OF)	33,960	122,030			
SAUDI ARABIA	250	536			
ISRAEL	333	656			
JORDAN	1,728	11,080			
LEBANON	12	104			
SYRIA ARAB REPUBLIC	420	2,400			
TURKEY	23,420	107,941			
UNITED ARAB EMIRATES	199	2,239			



TABLE 5 : EXPORT BY COMMODITY AND COUNTRY OF DESTINATION  
JANUARY - DECEMBER 2009

HS	COMMODITY DESCRIPTION	SITC	COUNTRY OF DESTINATION	NET WEIGHT (KG)	FOB VALUE (US \$)
			CYPRUS	31	999
			MOROCCO	691	3,857
			REUNION	210	1,929
			CAMEROON	90	60
			NIGERIA	1,438	2,878
			SOUTH AFRICA	119	959
			MAURITIUS	1,015	4,176
			AUSTRALIA	73,714	214,894
			NEW ZEALAND	3,403	40,703
			GUAM	2	40
			NEW CALEDONIA	127	2,508
			FIJI	923	16,083
			EAST TIMOR	70	3,080
			UNITED STATES	15,647	90,118
			CANADA	8,936	39,192
			MEXICO	648	9,216
			SURINAME	235	338
			CHILE	239	593
			VENEZUELA	1,081	1,009
			BRAZIL	92	335
			URUGUAY	672	3,829
			PUERTO RICO	14	217
			DOMINICAN REPUBLIC	455	1,497
			HAITI	451	868
			BARBADOS	2	105
			BERMUDA	8	37
			FRENCH POLYNESIA	699	905
			MARTINIQUE	70	105
			NETHERLANDS ANTILLES	570	10,958
			GUADELOUPE	57	47
			UNITED KINGDOM	4,305	108,505
			NETHERLANDS	45,272	205,504
			FRANCE	3,705	144,108
			GERMANY, FED. REP. OF	26,199	681,928
			AUSTRIA	2	16
			BELGIUM	30,864	72,132
			SWITZERLAND	220	3,704
			DENMARK	3,227	15,748
			NORWAY	170	3,550
			SWEDEN	400	16,142
			IRELAND	237	306
			ITALY	10,441	138,192
			SPAIN	5,577	81,584
			PORTUGAL	648	1,443
			GREECE	195	1,550
			HUNGARY	397	1,047
			ROMANIA	27	109
			YUGOSLAVIA	1	10
			CZECH REPUBLIC	3,032	7,001
4202121000	School satchel,with outer surface of plastics/textile materials	83122		26,568	117,830 *
			KOREA, REPUBLIC OF	499	4,960
			SINGAPORE	1,240	15,775
			MALAYSIA	3	63
			BRUNEI DARUSSALAM	1,689	7,465
			MALDIVES	4,026	21,936
			IRAN (ISLAMIC REPUBLIC OF)	687	573
			SAUDI ARABIA	9,265	28,925
			KUWAIT	249	1,012
			UNITED ARAB EMIRATES	7,601	36,164
			AUSTRALIA	15	240
			EAST TIMOR	1,294	717
4202129000	Trunk,suit,vanity,executive,brief-cases w out surface of plastics/textile mat.	83122		2,147,617	16,832,637 *
			JAPAN	180,699	1,625,216
			HONG KONG	14,323	114,010
			KOREA, REPUBLIC OF	8,019	57,996
			TAIWAN	8,585	64,086
			CHINA	563	20,585
			THAILAND	19,693	76,876
			SINGAPORE	14,829	218,949
			PHILIPPINES	800	10,361
			MALAYSIA	27,557	222,428
			BRUNEI DARUSSALAM	849	11,827

TABLE 5 : EXPORT BY COMMODITY AND COUNTRY OF DESTINATION  
JANUARY - DECEMBER 2009

HS	COMMODITY DESCRIPTION	SITC	COUNTRY OF DESTINATION	NET WEIGHT (KG)	FOB VALUE (US \$)
			VIET NAM	3,273	23,543
			MALDIVES	3,089	14,630
			INDIA	60,104	364,971
			PAKISTAN	25,463	141,507
			BANGLADESH	34,903	94,028
			SRI LANKA	4,370	13,914
			IRAN (ISLAMIC REPUBLIC OF)	720	6,180
			SAUDI ARABIA	62,640	287,991
			ISRAEL	238	2,927
			KUWAIT	409	4,963
			LEBANON	211	616
			TURKEY	183	3,248
			UNITED ARAB EMIRATES	483,879	2,350,319
			BAHRAIN	3	1,242
			CYPRUS	1	22
			MOROCCO	2	7
			TUNISIA	645	11,487
			NAMIBIA	1,334	923
			MADAGASCAR	487	4,886
			KENYA	1,559	12,913
			REUNION	4,842	14,078
			ANGOLA	28	32
			GABON	66	154
			COTE D'IVOIRE	42	66
			SENEGAL	42	92
			BENIN	9	79
			SEYCHELLES	195	6,750
			UGANDA	2	276
			SOUTH AFRICA	1,752	7,750
			MAURITIUS	261	3,361
			VIRGIN ISLANDS (BRITISH)	144	557
			AUSTRALIA	57,339	464,160
			NEW ZEALAND	2,039	7,845
			GUAM	334	5,470
			NEW CALEDONIA	2,867	28,445
			VANUATU	443	608
			COOK ISLANDS	23	757
			FIJI	26	256
			EAST TIMOR	17,404	7,136
			UNITED STATES	274,591	3,168,462
			CANADA	18,274	202,243
			MEXICO	7,889	108,036
			GUATEMALA	16	56
			CHILE	10	71
			VENEZUELA	107	390
			BRAZIL	1,910	5,779
			COLOMBIA	109	408
			URUGUAY	9	80
			PERU	1,047	4,475
			TRINIDAD AND TOBAGO	1	11
			BAHAMAS	30	80
			JAMAICA	27	39
			PUERTO RICO	518	4,130
			DOMINICAN REPUBLIC	167	347
			COSTA RICA	336	975
			BARBADOS	23	1,102
			ARUBA	5,999	2,035
			BERMUDA	521	1,824
			FRENCH POLYNESIA	1,852	24,210
			MARTINIQUE	1,616	6,164
			NETHERLANDS ANTILLES	622	15,679
			SAINT LUCIA	211	1,745
			TURKS AND CAICOS ISLANDS	119	535
			GUADELOUPE	660	3,073
			UNITED KINGDOM	41,014	235,602
			NETHERLANDS	9,172	75,410
			FRANCE	38,588	227,733
			GERMANY, FED. REP. OF	198,533	1,303,088
			AUSTRIA	510	3,086
			BELGIUM	273,943	3,675,050
			SWITZERLAND	6,004	29,906
			DENMARK	2,001	18,153

TABLE 5 : EXPORT BY COMMODITY AND COUNTRY OF DESTINATION  
JANUARY - DECEMBER 2009

HS	COMMODITY DESCRIPTION	SITC	COUNTRY OF DESTINATION	NET WEIGHT (KG)	FOB VALUE (US \$)
			NORWAY	1,388	9,037
			SWEDEN	366	2,216
			FINLAND	175	5,330
			IRELAND	66	1,055
			ITALY	192,982	1,240,918
			SPAIN	10,876	85,681
			PORTUGAL	144	1,504
			GREECE	6,640	41,602
			HUNGARY	551	2,189
			POLAND	250	5,969
			YUGOSLAVIA	1	1
			CROATIA	182	1,038
			CZECH REPUBLIC	203	921
			RUSSIA FEDERATION	76	4,676
4202191000	School satchel,trunk,suit,vanity,brief, of wood, iron, steel or zinc	83129		1,358	14,418 *
			HONG KONG	40	792
			UNITED ARAB EMIRATES	1,236	13,468
			SPAIN	82	158
4202199000	School satchel,trunk,suit,vanity,brief, of oth materials	83129		96,119	521,103 *
			JAPAN	6,898	57,695
			HONG KONG	29	7
			KOREA, REPUBLIC OF	3	7
			TAIWAN	1,831	2,946
			PAPUA NEW GUINEA	882	5,571
			THAILAND	40	553
			SINGAPORE	5,068	63,374
			MALAYSIA	127	673
			CAMBODIA	1,205	12,000
			INDIA	733	2,585
			IRAN (ISLAMIC REPUBLIC OF)	29	63
			SAUDI ARABIA	18,800	68,444
			UNITED ARAB EMIRATES	2,361	5,714
			EGYPT	36	40
			MOROCCO	273	4,929
			NAMIBIA	1	3
			NIGERIA	5,318	24,738
			SEYCHELLES	16	362
			SOUTH AFRICA	481	1,299
			MAURITIUS	7	60
			AUSTRALIA	3,065	47,992
			NEW ZEALAND	178	692
			NEW CALEDONIA	295	384
			EAST TIMOR	378	329
			UNITED STATES	6,883	59,251
			CANADA	627	3,586
			MEXICO	85	599
			PANAMA	28	46
			CHILE	865	2,097
			BRAZIL	650	1,977
			URUGUAY	24	74
			DOMINICAN REPUBLIC	18	23
			COSTA RICA	43	90
			FRENCH POLYNESIA	265	1,444
			MARTINIQUE	363	472
			NETHERLANDS ANTILLES	3	152
			GUADELOUPE	203	1,906
			UNITED KINGDOM	399	3,436
			NETHERLANDS	9,659	21,724
			FRANCE	1,208	2,372
			GERMANY, FED. REP. OF	6,810	67,946
			AUSTRIA	181	821
			BELGIUM	160	522
			SWITZERLAND	32	409
			DENMARK	9	16
			NORWAY	979	1,062
			FINLAND	21	160
			ITALY	11,375	29,266
			SPAIN	4,097	16,344
			PORTUGAL	1	6
			GREECE	167	462
			YUGOSLAVIA	33	124
			MALTA	2,670	3,230

TABLE 5 : EXPORT BY COMMODITY AND COUNTRY OF DESTINATION  
JANUARY - DECEMBER 2009

HS	COMMODITY DESCRIPTION	SITC	COUNTRY OF DESTINATION	NET WEIGHT (KG)	FOB VALUE (US \$)
4202210000	Hand bag with outer surface of leather or of patent leather	83111	SLOVAKIA	207	1,026
			JAPAN	1,144,897	43,123,878 *
			HONG KONG	28,536	1,637,427
			KOREA, REPUBLIC OF	77,011	3,440,233
			TAIWAN	12,213	426,436
			CHINA	320	18,421
			THAILAND	153	5,597
			SINGAPORE	920	1,839
			MALAYSIA	1,422	85,324
			INDIA	1,505	38,788
			IRAN (ISLAMIC REPUBLIC OF)	92	348
			UNITED ARAB EMIRATES	962	3,999
			NAMIBIA	15	440
			SEYCHELLES	309	716
			SOUTH AFRICA	64	343
			VIRGIN ISLANDS (BRITISH)	33	63
			AUSTRALIA	20	70
			NEW ZEALAND	46,836	1,556,856
			EAST TIMOR	21	1,883
			UNITED STATES	167	35
			CANADA	795,321	28,704,325
			MEXICO	5,911	206,472
			CHILE	313	5,250
			PUERTO RICO	370	1,410
			DOMINICAN REPUBLIC	291	1,123
			FRENCH POLYNESIA	884	1,641
			MARTINIQUE	318	244
			UNITED KINGDOM	185	117
			NETHERLANDS	2,043	84,341
			FRANCE	19,080	608,929
			GERMANY, FED. REP. OF	4,134	35,758
AUSTRIA	10,569	315,553			
BELGIUM	26	232			
SWITZERLAND	210	3,790			
NORWAY	39	293			
SWEDEN	241	5,562			
IRELAND	683	29,430			
ITALY	49	4,678			
SPAIN	130,609	5,824,947			
GREECE	2,958	65,552			
HUNGARY	46	76			
ROMANIA	1	10			
YUGOSLAVIA	10	5,300			
	7	27			
4202220000	Hand bag with outer surface of plastic sheeting or of textile materials	83112	JAPAN	564,883	10,816,440 *
			HONG KONG	4,453	125,696
			KOREA, REPUBLIC OF	25,277	564,154
			TAIWAN	1,333	22,375
			CHINA	410	4,527
			THAILAND	1,100	1,540
			SINGAPORE	56	80
			PHILIPPINES	12,236	502,726
			MALAYSIA	39,878	737,754
			BRUNEI DARUSSALAM	3,270	69,249
			MALDIVES	38	518
			INDIA	152	5,179
			KUWAIT	200	1,264
			UNITED ARAB EMIRATES	198	5,505
			MOROCCO	273	2,315
			REUNION	17,404	317,214
			GHANA	8	29
			SOUTH AFRICA	1,175	7,209
			AUSTRALIA	41	302
			NEW ZEALAND	13,183	414,638
			FIJI	273	1,707
			EAST TIMOR	99	412
			UNITED STATES	24,606	22,917
			CANADA	282,603	5,422,406
MEXICO	818	19,586			
PANAMA	4,831	108,606			
BRAZIL	295	8,569			
	1,486	18,240			

TABLE 5 : EXPORT BY COMMODITY AND COUNTRY OF DESTINATION  
JANUARY - DECEMBER 2009

HS	COMMODITY DESCRIPTION	SITC	COUNTRY OF DESTINATION	NET WEIGHT (KG)	FOB VALUE (US \$)
			COLOMBIA	13	472
			URUGUAY	596	1,667
			PUERTO RICO	7	100
			FRENCH POLYNESIA	1	19
			MARTINIQUE	59	123
			NETHERLANDS ANTILLES	2	276
			GUADELOUPE	103	88
			UNITED KINGDOM	1,225	34,674
			NETHERLANDS	88,693	1,831,692
			FRANCE	1,861	4,781
			GERMANY, FED. REP. OF	22,683	357,137
			AUSTRIA	148	2,032
			BELGIUM	27	273
			SWITZERLAND	225	747
			NORWAY	565	19,216
			ITALY	6,895	121,651
			SPAIN	2,006	21,583
			PORTUGAL	184	384
			GREECE	2,949	24,675
			POLAND	574	6,049
			ROMANIA	1	21
			RUSSIA FEDERATION	370	4,063
4202290000	Hand bag with other outer surface	83119		258,951	2,118,023 *
			JAPAN	19,298	363,701
			HONG KONG	217	4,040
			KOREA, REPUBLIC OF	10,926	19,957
			TAIWAN	26	1,315
			CHINA	2,866	28,164
			PAPUA NEW GUINEA	2,987	18,109
			THAILAND	483	4,143
			SINGAPORE	32,146	489,553
			PHILIPPINES	626	1,093
			MALAYSIA	66,538	48,659
			LAO PEOPLE'S DEMOCRATIC REPUBLIC	13	332
			MALDIVES	285	15,359
			INDIA	17	50
			IRAN (ISLAMIC REPUBLIC OF)	9,489	37,668
			SAUDI ARABIA	632	593
			ISRAEL	100	492
			TURKEY	1,978	7,156
			UNITED ARAB EMIRATES	1,145	7,476
			BAHRAIN	27	25
			CYPRUS	24	264
			MOROCCO	236	4,259
			TUNISIA	139	200
			TANZANIA, UNITED REPUBLIC OF	58	1,711
			REUNION	322	3,768
			MOZAMBIQUE	574	226
			TOGO	11	42
			ANGOLA	234	2,000
			NIGERIA	12	60
			SENEGAL	3,620	3,468
			SEYCHELLES	54	73
			SOUTH AFRICA	157	787
			MAURITIUS	88	556
			AUSTRALIA	6,427	62,848
			NEW ZEALAND	2,281	15,507
			GUAM	17	200
			NEW CALEDONIA	52	730
			NORTHERN MARIANA ISLANDS	6	541
			WALLIS AND FUTUNA ISLANDS	512	1,323
			COOK ISLANDS	22	259
			FIJI	1,682	7,732
			EAST TIMOR	745	770
			UNITED STATES	28,417	331,565
			CANADA	1,821	26,740
			MEXICO	1,079	3,325
			HONDURAS	226	761
			SURINAME	9	238
			CHILE	1,292	3,510
			VENEZUELA	485	888
			ARGENTINA	51	552

TABLE 5 : EXPORT BY COMMODITY AND COUNTRY OF DESTINATION  
JANUARY - DECEMBER 2009

HS	COMMODITY DESCRIPTION	SITC	COUNTRY OF DESTINATION	NET WEIGHT (KG)	FOB VALUE (US \$)
			BRAZIL	3,316	2,554
			URUGUAY	84	112
			BAHAMAS	12	11
			PUERTO RICO	678	4,087
			BELIZE	2,291	6,937
			DOMINICAN REPUBLIC	502	3,561
			COSTA RICA	16	360
			BARBADOS	1	50
			ANTIGUA AND BARBUDA	39	760
			FRENCH POLYNESIA	11	98
			NETHERLANDS ANTILLES	529	9,938
			SAINT LUCIA	164	3,457
			GUADELOUPE	403	531
			SAINT KITTS AND NEVIS	599	12,887
			UNITED KINGDOM	4,277	40,763
			NETHERLANDS	2,708	45,427
			FRANCE	15,762	184,501
			GERMANY, FED. REP. OF	3,486	52,032
			AUSTRIA	574	629
			BELGIUM	1,433	11,087
			SWITZERLAND	24	1,461
			LUXEMBOURG	18	196
			DENMARK	163	1,774
			NORWAY	76	522
			SWEDEN	749	2,951
			FINLAND	1	7
			IRELAND	4	159
			ITALY	8,646	148,617
			SPAIN	7,287	44,543
			PORTUGAL	1,375	3,625
			GREECE	547	5,955
			HUNGARY	1,929	3,098
			POLAND	4	34
			ROMANIA	29	998
			BULGARIA	758	1,396
			KAZAKHSTAN	3	80
			RUSSIA FEDERATION	1	37
4202310000	Artcl in pocket/hand bag with outer surface of leather or of patent leather	83191		23,957	1,135,865 *
			JAPAN	749	283,735
			SINGAPORE	18	4,014
			AUSTRALIA	685	15,797
			EAST TIMOR	572	279
			UNITED STATES	32	1,760
			CANADA	17	120
			URUGUAY	92	281
			NETHERLANDS ANTILLES	27	1,015
			UNITED KINGDOM	248	11,802
			NETHERLANDS	184	5,172
			FRANCE	1,959	17,993
			GERMANY, FED. REP. OF	54	1,533
			ITALY	19,320	792,364
4202320000	Artcl in pocket/hand bag with outer surface of plastics or of textile	83191		21,961	187,814 *
			JAPAN	563	19,544
			KOREA, REPUBLIC OF	778	7,370
			CHINA	4,616	37,324
			THAILAND	60	189
			SINGAPORE	48	4,992
			MALAYSIA	7,829	63,697
			BRUNEI DARUSSALAM	268	4,480
			MALDIVES	6	212
			REUNION	452	638
			SOUTH AFRICA	9	24
			AUSTRALIA	217	373
			NEW CALEDONIA	10	322
			COOK ISLANDS	1	28
			FIJI	1	3
			EAST TIMOR	25	15
			UNITED STATES	3,286	16,693
			CANADA	16	397
			BRAZIL	125	455
			URUGUAY	177	476
			BERMUDA	1,245	4,732

TABLE 5 : EXPORT BY COMMODITY AND COUNTRY OF DESTINATION  
JANUARY - DECEMBER 2009

HS	COMMODITY DESCRIPTION	SITC	COUNTRY OF DESTINATION	NET WEIGHT (KG)	FOB VALUE (US \$)
			FRENCH POLYNESIA	20	113
			GUADELOUPE	18	50
			UNITED KINGDOM	138	362
			NETHERLANDS	677	15,520
			FRANCE	65	256
			GERMANY, FED. REP. OF	591	1,052
			BELGIUM	51	60
			SWITZERLAND	32	27
			ITALY	144	494
			SPAIN	376	7,723
			GREECE	4	4
			HUNGARY	112	168
			CZECH REPUBLIC	1	21
4202390000	Article of kind normally carried pocket or in handbag with outer srfc of other	83191		100,472	1,322,011 *
			JAPAN	16,223	554,251
			HONG KONG	289	53,885
			PAPUA NEW GUINEA	174	1,303
			SINGAPORE	16,626	55,037
			PHILIPPINES	9,263	168,360
			MALAYSIA	506	4,129
			BRUNEI DARUSSALAM	648	1,518
			MALDIVES	3	70
			IRAN (ISLAMIC REPUBLIC OF)	353	244
			SAUDI ARABIA	17,706	59,078
			KUWAIT	2,104	7,991
			OMAN	34	115
			UNITED ARAB EMIRATES	13,461	58,298
			MOROCCO	2,631	48,526
			KENYA	45	26
			REUNION	69	315
			GHANA	3,138	11,870
			SOUTH AFRICA	25	780
			MAURITIUS	2	124
			AUSTRALIA	4,620	44,334
			NEW ZEALAND	290	4,730
			NEW CALEDONIA	1	24
			FJI	632	3,404
			EAST TIMOR	218	184
			UNITED STATES	851	40,339
			CANADA	4,386	19,714
			MEXICO	102	1,158
			BRAZIL	17	31
			URUGUAY	24	184
			COSTA RICA	1	16
			FRENCH POLYNESIA	27	156
			NETHERLANDS ANTILLES	16	283
			SAINT LUCIA	47	388
			UNITED KINGDOM	666	10,492
			NETHERLANDS	127	1,403
			FRANCE	2,012	114,011
			GERMANY, FED. REP. OF	1,783	10,388
			AUSTRIA	98	415
			BELGIUM	2	5
			SWITZERLAND	3	60
			DENMARK	215	5,807
			NORWAY	42	1,250
			SWEDEN	55	578
			FINLAND	73	1,950
			ITALY	574	32,905
			SPAIN	251	1,040
			GREECE	34	761
			CZECH REPUBLIC	5	81
4202911000	Sport bags,with outer surface of leather composition leather/of patent leather	83199		2,375	26,514 *
			JAPAN	38	1,844
			KOREA, REPUBLIC OF	98	60
			SINGAPORE	421	4,992
			SRI LANKA	61	20
			UNITED ARAB EMIRATES	1,425	18,285
			EAST TIMOR	135	50
			UNITED KINGDOM	98	760
			GERMANY, FED. REP. OF	7	42
			DENMARK	84	300

TABLE 5 : EXPORT BY COMMODITY AND COUNTRY OF DESTINATION  
JANUARY - DECEMBER 2009

HS	COMMODITY DESCRIPTION	SITC	COUNTRY OF DESTINATION	NET WEIGHT (KG)	FOB VALUE (US \$)			
4202919000	Oth artcls with outer surface of leather or of patent leather	83199	ITALY	8	161			
			JAPAN	33,828	466,005 *			
			HONG KONG	2,244	193,471			
			KOREA, REPUBLIC OF	173	139,296			
			TAIWAN	99	10,530			
			THAILAND	1	9			
			SINGAPORE	1,033	1,334			
			MALAYSIA	276	10,187			
			VIET NAM	129	530			
			INDIA	1	15			
			CYPRUS	495	3,168			
			AUSTRALIA	502	1,820			
			NEW ZEALAND	2,264	12,979			
			NEW CALEDONIA	1,228	5,814			
			EAST TIMOR	20	16			
			UNITED STATES	138	38			
			CHILE	540	9,002			
			BRAZIL	120	205			
			DOMINICAN REPUBLIC	114	283			
			UNITED KINGDOM	136	195			
			4202921000	Bowling bags with outer surface of plastic or of textile materials	83199	NETHERLANDS	104	850
						FRANCE	9,064	6,317
GERMANY, FED. REP. OF	5,153	46,829						
IRELAND	8,305	13,668						
ITALY	25	63						
SPAIN	136	2,258						
GREECE	1,495	6,775						
	33	353						
	9,117	117,649 *						
	JAPAN	9,117				117,649		
4202929000	Other articles with outer surface of plastic or of textile materials	83199				JAPAN	3,486,377	14,190,536 *
						HONG KONG	462,008	3,292,462
			KOREA, REPUBLIC OF	31,132	81,775			
			TAIWAN	79,012	253,870			
			CHINA	26,673	86,343			
			THAILAND	79,964	1,297,393			
			SINGAPORE	25,787	175,576			
			PHILIPPINES	72,706	504,160			
			MALAYSIA	11,272	24,383			
			LAO PEOPLE'S DEMOCRATIC REPUBLIC	34,942	229,407			
			VIET NAM	6	156			
			MALDIVES	327	718			
			INDIA	2	70			
			LEBANON	10,434	24,277			
			UNITED ARAB EMIRATES	2,985	21,633			
			EGYPT	14,276	39,556			
			SOUTH AFRICA	570	321			
			AUSTRALIA	68,872	152,322			
			NEW ZEALAND	110,878	287,383			
			FJI	10,128	19,373			
			UNITED STATES	169	483			
			CANADA	955,584	2,447,385			
			MEXICO	28,432	55,824			
			NICARAGUA	30,711	65,059			
			PANAMA	16	60			
			CHILE	31,803	64,618			
			ARGENTINA	5,839	11,804			
			BRAZIL	31,080	61,097			
			URUGUAY	88,099	185,984			
			PARAGUAY	7,902	16,247			
			ECUADOR	39	121			
			GUADELOUPE	9,018	18,922			
			UNITED KINGDOM	73	284			
NETHERLANDS	294,395	1,748,672						
FRANCE	92,799	875,199						
GERMANY, FED. REP. OF	14,764	55,644						
AUSTRIA	13,824	105,595						
BELGIUM	5,504	43,620						
SWITZERLAND	804,667	1,777,989						
DENMARK	7,170	13,753						
SWEDEN	741	5,906						
	2,142	10,086						



TABLE 5 : EXPORT BY COMMODITY AND COUNTRY OF DESTINATION  
JANUARY - DECEMBER 2009

HS	COMMODITY DESCRIPTION	SITC	COUNTRY OF DESTINATION	NET WEIGHT (KG)	FOB VALUE (US \$)
			FINLAND	742	11,423
			IRELAND	923	8,196
			ITALY	6,532	36,963
			SPAIN	6,584	54,259
			POLAND	118	4,086
			CZECH REPUBLIC	42	408
			RUSSIA FEDERATION	4,691	19,671
4202991000	Bags, with outer surface of copper	83199		2,971	3,285 *
			JAPAN	14	145
			SINGAPORE	50	117
			PHILIPPINES	280	375
			AUSTRALIA	25	125
			NETHERLANDS	1	66
			GREECE	2,601	2,457
4202999000	Oth than trunk, suit-cases, handbags, & similar containers	83199		469,330	2,575,593 *
			JAPAN	78,284	401,384
			HONG KONG	25,437	127,044
			TAIWAN	3,485	15,894
			THAILAND	434	809
			SINGAPORE	10,231	104,284
			PHILIPPINES	759	4,800
			MALAYSIA	427	4,609
			BRUNEI DARUSSALAM	296	422
			MALDIVES	2,606	7,764
			SRI LANKA	1,992	3,334
			ISRAEL	8	8
			OMAN	150	418
			TURKEY	5	47
			UNITED ARAB EMIRATES	482	3,223
			CYPRUS	1,642	4,591
			REUNION	318	815
			SOUTH AFRICA	1,042	2,135
			MAURITIUS	16	43
			VIRGIN ISLANDS (BRITISH)	831	2,701
			AUSTRALIA	8,289	47,871
			NEW ZEALAND	1,281	1,121
			GUAM	100	334
			NEW CALEDONIA	3,630	4,925
			FIJI	210	2,878
			EAST TIMOR	4	252
			UNITED STATES	43,445	271,560
			CANADA	523	1,530
			MEXICO	241	1,448
			CHILE	1,251	7,500
			BRAZIL	85	688
			URUGUAY	235	1,914
			TRINIDAD AND TOBAGO	1,505	1,810
			DOMINICAN REPUBLIC	417	2,758
			COSTA RICA	30	23
			FRENCH POLYNESIA	261	582
			NETHERLANDS ANTILLES	378	3,264
			UNITED KINGDOM	2,436	8,723
			NETHERLANDS	2,582	26,172
			FRANCE	7,465	26,736
			GERMANY, FED. REP. OF	68,680	313,122
			AUSTRIA	82	90
			BELGIUM	7	397
			SWITZERLAND	3,450	31,126
			DENMARK	1,188	4,716
			NORWAY	29	405
			SWEDEN	2,376	1,182
			ITALY	67,535	455,987
			SPAIN	119,088	650,542
			PORTUGAL	700	3,589
			GREECE	1,120	11,311
			POLAND	1,291	3,160
			SLOVENIA	952	2,374
			RUSSIA FEDERATION	19	1,178
4203100000	Articles of apparel of leather or of composition leather.	84811		129,303	3,938,328 *
			JAPAN	1,422	161,939
			HONG KONG	8	550
			KOREA, REPUBLIC OF	1,841	7,948

TABLE 5 : EXPORT BY COMMODITY AND COUNTRY OF DESTINATION  
JANUARY - DECEMBER 2009

HS	COMMODITY DESCRIPTION	SITC	COUNTRY OF DESTINATION	NET WEIGHT (KG)	FOB VALUE (US \$)
			TAIWAN	80	296
			CHINA	15	74
			THAILAND	576	1,563
			SINGAPORE	686	7,223
			MALAYSIA	285	1,934
			VIET NAM	24	350
			MALDIVES	99	4,413
			OMAN	170	521
			TURKEY	1	2
			BAHRAIN	7	44
			MADAGASCAR	476	1,161
			REUNION	898	5,171
			GABON	58	116
			COTE D'IVOIRE	83	282
			MAURITIUS	155	485
			VIRGIN ISLANDS (BRITISH)	16	247
			AUSTRALIA	2,436	91,443
			NEW ZEALAND	667	1,115
			GUAM	2	12
			NEW CALEDONIA	67	2,042
			VANUATU	182	803
			FIJI	2	88
			EAST TIMOR	67	65
			UNITED STATES	84,400	2,945,309
			CANADA	123	4,360
			MEXICO	205	754
			ARGENTINA	10	145
			BRAZIL	489	744
			COLOMBIA	6	269
			TRINIDAD AND TOBAGO	1	9
			PUERTO RICO	26	74
			DOMINICAN REPUBLIC	12	54
			COSTA RICA	2	22
			CAYMAN ISLANDS	295	343
			FRENCH POLYNESIA	7	184
			MARTINIQUE	2	12
			NETHERLANDS ANTILLES	275	11,539
			GUADELOUPE	580	2,648
			UNITED KINGDOM	1,846	30,048
			NETHERLANDS	3,195	143,553
			FRANCE	16,028	106,882
			GERMANY, FED. REP. OF	2,208	7,829
			AUSTRIA	116	517
			BELGIUM	3,290	85,798
			SWITZERLAND	640	36,125
			DENMARK	646	13,100
			NORWAY	36	347
			ITALY	4,043	253,374
			SPAIN	415	3,108
			PORTUGAL	74	1,247
			GREECE	8	29
			RUSSIA FEDERATION	2	18
4203210000	Gloves, mittens & mitts specially designed for use in sports of leather	89477	JAPAN	1,435,512	67,595,727 *
			HONG KONG	86,575	5,446,150
			KOREA, REPUBLIC OF	5,351	321,812
			TAIWAN	109,809	5,170,680
			CHINA	4,980	206,094
			THAILAND	674	34,517
			SINGAPORE	2,516	147,625
			PHILIPPINES	6,064	241,006
			MALAYSIA	204	13,558
			BRUNEI DARUSSALAM	1,781	100,366
			VIET NAM	65	4,931
			INDIA	451	26,384
			SRI LANKA	486	24,195
			ISRAEL	33	2,277
			UNITED ARAB EMIRATES	2	198
			QATAR	198	11,913
			SOUTH AFRICA	99	5,241
			AUSTRALIA	5,813	312,710
			NEW ZEALAND	18,031	812,928
				255	12,496

TABLE 5 : EXPORT BY COMMODITY AND COUNTRY OF DESTINATION  
JANUARY - DECEMBER 2009

HS	COMMODITY DESCRIPTION	SITC	COUNTRY OF DESTINATION	NET WEIGHT (KG)	FOB VALUE (US \$)
			UNITED STATES	992,276	46,752,373
			CANADA	55,974	2,117,994
			MEXICO	104	4,910
			PANAMA	5,346	189,248
			CHILE	147	7,229
			VENEZUELA	257	11,783
			ARGENTINA	235	11,094
			PUERTO RICO	20	1,107
			UNITED KINGDOM	38,160	1,944,600
			NETHERLANDS	38,343	1,653,249
			FRANCE	14,711	308,184
			GERMANY, FED. REP. OF	23,032	774,631
			AUSTRIA	389	22,623
			BELGIUM	15,033	506,244
			SWITZERLAND	1,248	34,051
			DENMARK	161	11,431
			NORWAY	300	16,558
			SWEDEN	2,732	138,383
			FINLAND	395	28,562
			IRELAND	328	18,984
			ITALY	1,868	91,247
			SPAIN	987	51,906
			CZECH REPUBLIC	79	4,255
4203291000	Protective work gloves of leather or of composition leather	84812		2,835	112,156 *
			KOREA, REPUBLIC OF	2,380	89,662
			MALAYSIA	17	544
			COTE D'IVOIRE	15	76
			BELGIUM	423	21,874
4203299000	Oth gloves, mittens & mitts of leather or of composition leather	84812		105,373	2,203,809 *
			JAPAN	102	10,455
			HONG KONG	103	3,549
			KOREA, REPUBLIC OF	66,360	1,317,623
			PAPUA NEW GUINEA	137	1,939
			THAILAND	39	1,280
			SINGAPORE	10,066	210,795
			MALAYSIA	375	1,299
			MALDIVES	21	580
			UNITED ARAB EMIRATES	2	3
			EGYPT	18	27
			AUSTRALIA	429	11,060
			NEW ZEALAND	5	62
			FJI	68	1,541
			EAST TIMOR	570	496
			UNITED STATES	792	19,992
			CANADA	70	200
			UNITED KINGDOM	11,704	173,805
			NETHERLANDS	331	16,999
			FRANCE	148	2,290
			GERMANY, FED. REP. OF	7,516	265,153
			DENMARK	2,094	128,835
			SWEDEN	97	8,640
			ITALY	4,135	24,000
			SPAIN	154	194
			GREECE	13	142
			CZECH REPUBLIC	24	2,850
4203300000	Belts & bandoliers of leather or of composition leather	84813		37,815	447,184 *
			JAPAN	2,810	29,404
			HONG KONG	1	1
			KOREA, REPUBLIC OF	3,656	13,660
			TAIWAN	30	240
			CHINA	1,093	2,439
			PAPUA NEW GUINEA	223	2,100
			THAILAND	31	115
			SINGAPORE	882	27,745
			PHILIPPINES	1,577	29,057
			MALAYSIA	721	6,147
			BRUNEI DARUSSALAM	748	8,200
			SRI LANKA	1,032	2,828
			MOROCCO	923	17,283
			TANZANIA, UNITED REPUBLIC OF	73	48
			REUNION	131	179
			GUINEA	1,065	454

TABLE 5 : EXPORT BY COMMODITY AND COUNTRY OF DESTINATION  
JANUARY - DECEMBER 2009

HS	COMMODITY DESCRIPTION	SITC	COUNTRY OF DESTINATION	NET WEIGHT (KG)	FOB VALUE (US \$)
			SOUTH AFRICA	129	1,466
			AUSTRALIA	3,048	23,772
			NEW ZEALAND	422	4,275
			GUAM	18	270
			NEW CALEDONIA	1,186	3,522
			EAST TIMOR	1,499	23,761
			UNITED STATES	462	15,740
			CANADA	67	6,717
			MEXICO	38	100
			GUATEMALA	167	566
			PUERTO RICO	34	310
			COSTA RICA	1	5
			BARBADOS	8	338
			FRENCH POLYNESIA	8	73
			NETHERLANDS ANTILLES	5	183
			UNITED KINGDOM	933	30,333
			NETHERLANDS	262	11,704
			FRANCE	2,062	13,312
			GERMANY, FED. REP. OF	2,290	10,970
			AUSTRIA	34	128
			BELGIUM	1,685	1,345
			SWITZERLAND	22	104
			DENMARK	1	64
			NORWAY	1	1
			SWEDEN	3	13
			ITALY	3,243	109,054
			SPAIN	5,070	48,543
			PORTUGAL	52	276
			GREECE	13	39
			ROMANIA	4	94
			CROATIA	52	206
4203400000	Oth clothing access of leather or of composition leather	84819		104,508	414,313 *
			JAPAN	1,424	21,859
			HONG KONG	30	584
			KOREA, REPUBLIC OF	177	768
			CHINA	264	344
			SINGAPORE	1,398	20,174
			MALAYSIA	7	182
			BRUNEI DARUSSALAM	89	529
			NEPAL	118	1,034
			MALDIVES	44	102
			SRI LANKA	39	70
			IRAN (ISLAMIC REPUBLIC OF)	1,068	1,813
			UNITED ARAB EMIRATES	1,971	3,980
			CYPRUS	1	50
			MOROCCO	361	974
			REUNION	3,576	5,213
			NIGERIA	1	1
			SOUTH AFRICA	3,549	5,703
			VIRGIN ISLANDS (BRITISH)	835	2,934
			AUSTRALIA	12,398	35,365
			NEW ZEALAND	1,021	1,871
			NEW CALEDONIA	1,767	3,971
			EAST TIMOR	3,174	115,805
			UNITED STATES	1,262	4,366
			CANADA	764	22,045
			MEXICO	12,860	8,096
			CHILE	147	245
			BRAZIL	5,565	3,513
			NETHERLANDS ANTILLES	16	998
			UNITED KINGDOM	7,679	17,702
			NETHERLANDS	7,116	17,605
			FRANCE	9,738	15,662
			GERMANY, FED. REP. OF	4,422	4,073
			AUSTRIA	91	346
			BELGIUM	7,209	25,818
			SWITZERLAND	84	38
			ITALY	3,598	29,975
			SPAIN	3,478	7,567
			PORTUGAL	261	819
			GREECE	2,036	19,431
			HUNGARY	290	1,651

TABLE 5 : EXPORT BY COMMODITY AND COUNTRY OF DESTINATION  
JANUARY - DECEMBER 2009

HS	COMMODITY DESCRIPTION	SITC	COUNTRY OF DESTINATION	NET WEIGHT (KG)	FOB VALUE (US \$)
			POLAND	3,874	7,170
			ROMANIA	1	46
			CROATIA	705	3,821
4205001000	Oth articles of leather or of composition leather, boot laces ; mats	61290	HONG KONG	1,803	18,076 *
			KOREA, REPUBLIC OF	1,635	15,952
			VIET NAM	6	20
			CANADA	119	1,693
			UNITED KINGDOM	27	123
			FRANCE	7	138
4205002000	Oth articles of leather, industrial safety belt & harnesses	61290	SINGAPORE	9	150
			MALAYSIA	1,327	4,103 *
			COTE D'IVOIRE	4	9
			AUSTRALIA	1,181	1,608
4205003000	Leather strings or cords for jewelry or for personal adornment	61290	IRAN (ISLAMIC REPUBLIC OF)	18	88
			MADAGASCAR	124	2,398
			SOUTH AFRICA	3,853	61,415 *
			AUSTRALIA	25	23
			NEW ZEALAND	406	1,453
			FIJI	147	916
			UNITED STATES	11	97
			BRAZIL	8	379
			UNITED KINGDOM	35	270
			NETHERLANDS	437	3,270
			FRANCE	3	22
			GERMANY, FED. REP. OF	277	6,449
			SWITZERLAND	185	1,219
			ITALY	1,060	36,916
			GREECE	405	3,383
4205004000	Oth articles of leather/of composition leather of a kind used in machinery	61290	FRANCE	59	2,561
			SINGAPORE	105	1,237
			FRANCE	690	3,220
4205009000	Oth articles of leather oth than boot laces,safety belt & leather string	61290	JAPAN	15,471	41,178 *
			HONG KONG	14,001	20,472
			KOREA, REPUBLIC OF	1,470	20,706
			TAIWAN	219,429	3,351,318 *
			CHINA	2,389	56,632
			PAPUA NEW GUINEA	739	23,590
			THAILAND	36	778
			SINGAPORE	362	889
			PHILIPPINES	739	34,859
			MALAYSIA	17,331	16,914
			NEPAL	414	2,815
			VIET NAM	92,252	2,216,446
			MALDIVES	2,412	1,765
			INDIA	108	628
			SRI LANKA	12	1,975
			IRAN (ISLAMIC REPUBLIC OF)	3,457	1,728
			SAUDI ARABIA	1,057	35,503
			ISRAEL	807	3,031
			LEBANON	90	957
			TURKEY	510	416
			UNITED ARAB EMIRATES	521	2,666
			NAMIBIA	6	57
			TANZANIA, UNITED REPUBLIC OF	24	205
			KENYA	14,199	25,217
			REUNION	970	12,014
			SEYCHELLES	2	5
			SOUTH AFRICA	4	68
			ZAMBIA	1	6
			MAURITIUS	54	3,231
			AUSTRALIA	1,386	3,219
			NEW ZEALAND	659	6,001
			GUAM	2	10
			NEW CALEDONIA	126	710
			VANUATU	16,723	102,794
			FIJI	633	3,446
			EAST TIMOR	41	481
			UNITED STATES	1,228	5,406
				794	980
				150	3,517
				509	957
				11,999	104,586

TABLE 5 : EXPORT BY COMMODITY AND COUNTRY OF DESTINATION  
JANUARY - DECEMBER 2009

HS	COMMODITY DESCRIPTION	SITC	COUNTRY OF DESTINATION	NET WEIGHT (KG)	FOB VALUE (US \$)
			CANADA	380	5,859
			MEXICO	530	2,080
			PANAMA	4	380
			CHILE	88	180
			ARGENTINA	184	624
			BRAZIL	853	12,387
			PUERTO RICO	44	426
			FRENCH POLYNESIA	13	47
			MARTINIQUE	3	11
			NETHERLANDS ANTILLES	100	4,634
			UNITED KINGDOM	1,908	24,286
			NETHERLANDS	9,724	149,277
			FRANCE	4,528	19,311
			GERMANY, FED. REP. OF	8,118	53,233
			AUSTRIA	650	964
			BELGIUM	888	5,458
			SWITZERLAND	1,336	6,175
			DENMARK	457	11,413
			NORWAY	154	4,485
			SWEDEN	67	498
			FINLAND	31	233
			ITALY	8,398	326,353
			SPAIN	5,791	26,981
			PORTUGAL	93	4,928
			GREECE	300	2,666
			POLAND	43	90
			LITHUANIA	2	120
			CROATIA	1,826	12,898
			MALTA	1	1
			CZECH REPUBLIC	49	496
			RUSSIA FEDERATION	120	322
4206000000	Articles of gut of goldbeaters skin of bladders or of tendons	89991		735	400 *
			CANADA	735	400
4301300000	Raw furskins of lamb, the following astrakhan,broadtail, caracul, persian	21222		22	23 *
			EAST TIMOR	22	23
4302110000	Tanned or dressed furskins of mink	61311		1	1 *
			FRANCE	1	1
4302190000	Tanned or dressed furskins, oth than of mink & of lamb	61319		720	3,161 *
			MADAGASCAR	361	2,255
			FRANCE	202	378
			PORTUGAL	157	528
4302200000	Tanned or dressed furskins,head,tails, paws,oth pieces/cutting not assembled	61320		65	2,003 *
			FINLAND	65	2,003
4302300000	Tanned or dressed furskins, whole skins & pieces or cuttings thereof assembled	61330		1,270	2,126 *
			AUSTRALIA	1	4
			NEW CALEDONIA	1,269	2,122
4303100000	Articles of apparel, clothing access of furskin	84831		6	3 *
			SPAIN	6	3
4303902000	Article for industrial purposes, oth than of furskin	84831		78	1,539 *
			JAPAN	78	1,539
4303909000	Oth than sport bag & article for indust purposes, oth than of furskin	84831		153,293	1,131,928 *
			JAPAN	1,640	56,478
			KOREA, REPUBLIC OF	20	1,126
			CHINA	30,034	7,270
			THAILAND	290	46,938
			AUSTRALIA	12,045	156,498
			NEW ZEALAND	305	2,144
			UNITED STATES	69,650	569,349
			CANADA	2,909	28,033
			UNITED KINGDOM	300	1,178
			NETHERLANDS	7,879	47,183
			GERMANY, FED. REP. OF	17,064	118,707
			DENMARK	8,540	78,288
			FINLAND	1,473	10,698
			ITALY	1,144	8,038
4304001000	Artificial fur	84832		168	1,321 *
			HONG KONG	81	814
			GERMANY, FED. REP. OF	87	507
4304009900	Artificial fur&articles thereof oth article find purposes&sport bags	84832		70	146 *
			EAST TIMOR	57	59
			GERMANY, FED. REP. OF	13	87
4401100000	Fuel wood,in logs,in billets,in twigs	24501		1,576,244	938,115 *

TABLE 5 : EXPORT BY COMMODITY AND COUNTRY OF DESTINATION  
JANUARY - DECEMBER 2009

HS	COMMODITY DESCRIPTION	SITC	COUNTRY OF DESTINATION	NET WEIGHT (KG)	FOB VALUE (US \$)
	faggots or in similar forms		JAPAN	429,069	382,732
			KOREA, REPUBLIC OF	54,037	25,820
			TAIWAN	18,270	8,222
			CHINA	105,984	59,413
			SINGAPORE	11,700	1,336
			MALAYSIA	394,000	4,736
			INDIA	10,000	6,000
			PAKISTAN	14,999	6,600
			REUNION	106	175
			UNITED STATES	538,079	443,081
4401210000	Coniferous, wood in chips or particles	24611		111	240 *
			SAUDI ARABIA	111	240
4401220000	Non-coniferous	24615		410,765,558	34,693,949 *
			KOREA, REPUBLIC OF	19,026,380	1,655,295
			TAIWAN	16,491,590	744,915
			CHINA	375,215,203	32,252,174
			THAILAND	225	9
			INDIA	12,000	4,000
			UNITED STATES	20,160	37,556
4401300000	Sawdust & wood waste & scrap, whether or not agglomerat in logs, briquet, pellet	24620		2,706,146	686,758 *
			JAPAN	129,295	78,474
			KOREA, REPUBLIC OF	957,404	77,441
			TAIWAN	408,199	163,098
			CHINA	30,420	16,404
			SINGAPORE	212,947	103,815
			SRI LANKA	25,000	3,881
			SAUDI ARABIA	128,500	43,190
			TURKEY	70,638	20,856
			AUSTRALIA	243,966	143,912
			UNITED STATES	16,712	1,254
			UNITED KINGDOM	6	24
			NETHERLANDS	3,441	750
			DENMARK	479,613	33,573
			NORWAY	5	86
4402100000	Wood charcoal(including shell or nut charcoal), of bamboo	24502		19,115,811	4,393,828 *
			JAPAN	84,999	15,738
			HONG KONG	267	57
			KOREA, REPUBLIC OF	511,196	183,854
			TAIWAN	7	17
			THAILAND	23	67
			SINGAPORE	46	773
			MALAYSIA	1,822,193	371,277
			ISRAEL	1,252	3,560
			JORDAN	34,620	9,624
			BAHRAIN	8	8
			TUNISIA	11,442	127,839
			REUNION	275	852
			ANGOLA	6	6
			SOUTH AFRICA	558	3,176
			MAURITIUS	671	1,715
			AUSTRALIA	5,466	1,610
			NEW ZEALAND	408,224	104,009
			NEW CALEDONIA	326	589
			VANUATU	634	505
			COOK ISLANDS	10	18
			UNITED STATES	46,206	82,049
			CANADA	33,577	20,114
			CHILE	53	44
			ARGENTINA	185	203
			BAHAMAS	21	45
			JAMAICA	5	7
			CAYMAN ISLANDS	572	775
			FRENCH POLYNESIA	19,070	6,007
			NETHERLANDS ANTILLES	690	3,746
			UNITED KINGDOM	4,376	5,506
			NETHERLANDS	263,413	100,867
			FRANCE	1,008,930	341,729
			GERMANY, FED. REP. OF	6,325,385	1,169,744
			BELGIUM	2,080,070	466,537
			SWITZERLAND	190	843
			NORWAY	5,921,775	1,172,713
			SWEDEN	6,028	9,310

TABLE 5 : EXPORT BY COMMODITY AND COUNTRY OF DESTINATION  
JANUARY - DECEMBER 2009

HS	COMMODITY DESCRIPTION	SITC	COUNTRY OF DESTINATION	NET WEIGHT (KG)	FOB VALUE (US \$)
			ITALY	58,205	44,299
			SPAIN	7,798	5,286
			GREECE	456,084	136,215
			HUNGARY	76	875
			POLAND	879	1,620
4402900000	Wood charcoal(including shell or nut charcoal), of oth than bamboo	24502		179,943,039	60,460,410 *
			JAPAN	32,888,962	12,083,732
			HONG KONG	3,043,493	456,563
			KOREA, REPUBLIC OF	47,604,029	25,250,786
			TAIWAN	8,237,326	2,184,593
			CHINA	29,028,481	4,500,992
			THAILAND	175,175	26,278
			SINGAPORE	9,909,125	1,596,200
			MALAYSIA	15,643,187	1,693,715
			BRUNEI DARUSSALAM	47	21
			VIET NAM	9,000	2,340
			SRI LANKA	178,258	38,010
			IRAN (ISLAMIC REPUBLIC OF)	23,280	12,240
			SAUDI ARABIA	5,465,210	2,433,280
			KUWAIT	1,053,026	301,140
			JORDAN	153,830	80,500
			LEBANON	556,428	457,145
			OMAN	134,680	30,284
			SYRIA ARAB REPUBLIC	331,058	175,169
			TURKEY	3,031,410	1,296,612
			UNITED ARAB EMIRATES	558,565	160,195
			QATAR	706,308	124,801
			BAHRAIN	964,934	219,986
			CYPRUS	270,873	143,231
			EGYPT	29,999	23,384
			SOUTH AFRICA	13,650	16,437
			AUSTRALIA	1,082,677	420,556
			NEW ZEALAND	70,469	34,062
			NEW CALEDONIA	33,042	9,329
			COOK ISLANDS	21	237
			UNITED STATES	101,389	73,477
			MEXICO	253	479
			DOMINICAN REPUBLIC	21,960	5,710
			FRENCH POLYNESIA	8,968	2,511
			UNITED KINGDOM	865,877	418,282
			NETHERLANDS	987,917	377,249
			FRANCE	428,700	109,589
			GERMANY, FED. REP. OF	3,839,921	1,317,919
			BELGIUM	1,533,869	905,269
			DENMARK	133,770	136,208
			NORWAY	5,903,469	1,180,693
			ITALY	1,962,580	711,537
			SPAIN	497,237	326,866
			PORTUGAL	1,000	679
			GREECE	2,353,560	1,076,867
			POLAND	51,011	5,771
			SLOVENIA	15,495	13,798
			RUSSIA FEDERATION	39,520	25,688
4403109000	Oth baulk,sawlog,pit-props,poles,piles treated with paint	24730		75,895	11,854 *
			JAPAN	1	1
			HONG KONG	1	6
			KOREA, REPUBLIC OF	2	5
			SINGAPORE	4	35
			MALAYSIA	75,886	11,802
			UNITED ARAB EMIRATES	1	5
4403209090	Oth wood in the rough	24740		280,418	60,728 *
			JAPAN	1,325	31,280
			KOREA, REPUBLIC OF	12,521	747
			CHINA	49,877	18,701
			MALAYSIA	216,695	10,000
4403419090	Oth pulp,baulk,of dark red meranti light red meranti & meranti bakau	24750		20,000	800 *
			PHILIPPINES	20,000	800
4403999090	Oth pulp,baulk,sawlog,pit props,poles of meranti,tropic wood,ramin,keruing,kapur	24790		47,322	7,786 *
			MALAYSIA	47,322	7,786
4404100000	Hoopwood, split poles;piles, picket & the like of coniferous	63491		7,547,429	725,925 *
			CHINA	7,523,429	714,725
			INDIA	24,000	11,200



TABLE 5 : EXPORT BY COMMODITY AND COUNTRY OF DESTINATION  
JANUARY - DECEMBER 2009

HS	COMMODITY DESCRIPTION	SITC	COUNTRY OF DESTINATION	NET WEIGHT (KG)	FOB VALUE (US \$)
4404200000	Hoopwood, split poles;piles, picket & the like of non coniferous	63491	JAPAN	1	16 *
4405000000	Wood wool, wood flour.	63493	JAPAN	1,528,277	1,343,446 *
			JAPAN	34,500	33,600
			TAIWAN	172,365	68,512
			CHINA	974,000	1,087,223
			SINGAPORE	30,000	29,750
			PHILIPPINES	228,000	16,660
			MALAYSIA	56,453	23,844
			AUSTRALIA	32,873	83,694
			MEXICO	86	163
4406900000	Railway or tramway sleepers(cross-ties) of wood impregnated	24819	UNITED STATES	2,496	5,412 *
4407100010	Coniferous,planed of a thickness > 6mm	24820	JAPAN	219,880	173,357 *
			JAPAN	84,523	111,847
			KOREA, REPUBLIC OF	26,182	8,803
			CHINA	4,104	2,750
			MALAYSIA	4,199	3,285
			UNITED ARAB EMIRATES	100,872	46,672
4407100020	Coniferous,sanded or end jointed thickness>6mm	24820	JAPAN	302,688	409,013 *
			JAPAN	175,256	218,132
			MALAYSIA	93,234	126,287
			AUSTRALIA	30,403	59,923
			UNITED STATES	2,379	2,824
			CANADA	1,383	1,769
			NETHERLANDS	33	78
4407100090	Coniferous,oth sanded or end jointed & planed, thickness>6mm	24820	GERMANY, FED. REP. OF	1	10 *
4407210010	Mahogany, planed, thickness>6mm	24840	CHINA	202,091	91,653 *
			CHINA	32,897	13,670
			VIET NAM	164,603	75,944
			UNITED KINGDOM	4,591	2,039
4407210020	Mahogany,sanded or end jointed thickness>6mm	24840	JAPAN	7,002	6,484 *
4407210090	Mahogany,oth planed, sanded end jointed,thickness>6mm	24840	JAPAN	7,002	6,484 *
4407251010	Dark meranti/light red meranti,planed thickness>6mm	24840	JAPAN	8,915	22,090 *
			JAPAN	8,915	22,090 *
			JAPAN	2,039,574	2,759,576 *
			JAPAN	248,940	375,462
			HONG KONG	109,241	68,560
			KOREA, REPUBLIC OF	391,279	333,089
			SINGAPORE	284,080	237,449
			MALAYSIA	335	247
			VIET NAM	40,529	22,709
			SOUTH AFRICA	62,201	68,740
			MAURITIUS	9,099	8,715
			AUSTRALIA	255,146	435,445
			NEW ZEALAND	6,830	2,263
			UNITED STATES	54,691	26,635
			UNITED KINGDOM	461,057	969,220
			NETHERLANDS	28,462	24,203
			GERMANY, FED. REP. OF	67,718	156,346
			BELGIUM	18,926	27,873
			ITALY	1,040	2,620
4407251020	Dark meranti/light red meranti,sanded or end jointed,thickness>6mm	24840	JAPAN	3,916,357	6,650,251 *
			JAPAN	93,200	90,578
			HONG KONG	112,682	66,661
			KOREA, REPUBLIC OF	1,160,439	981,785
			SINGAPORE	44,425	34,756
			MALAYSIA	173,177	87,131
			AUSTRALIA	496,976	890,303
			NETHERLANDS	1,799,734	4,440,342
			FRANCE	31,128	50,104
			GERMANY, FED. REP. OF	4,596	8,591
4407260010	White lauan,meranti,seraya, yellow meranti& alan,planed, thickness>6mm	24840	UNITED STATES	20,233	25,986 *
			UNITED STATES	11,522	5,577
			UNITED KINGDOM	8,711	20,409
4407260020	White lauan,meranti,seraya, yellow meranti& alan,sanded, thickness>6mm	24840	KOREA, REPUBLIC OF	14,320	12,463 *
4407291110	Wood, planed of jelutong thickness>6mm	24840	JAPAN	14,320	12,463 *
			JAPAN	215,920	316,247 *
			JAPAN	203,714	308,570
			HONG KONG	12,206	7,677
4407291120	Wood, sanded or end jointed of	24840		4,565,682	6,696,594 *

TABLE 5 : EXPORT BY COMMODITY AND COUNTRY OF DESTINATION  
JANUARY - DECEMBER 2009

HS	COMMODITY DESCRIPTION	SITC	COUNTRY OF DESTINATION	NET WEIGHT (KG)	FOB VALUE (US \$)
	jelutong,thickness>6mm		JAPAN	4,545,682	6,662,698
			POLAND	20,000	33,896
4407292110	Kapur (dryobalanos), planed thickness>6mm	24840	NEW ZEALAND	9,240	12,561 *
			UNITED STATES	3,712	1,230
			FRENCH POLYNESIA	2,613	1,689
			ITALY	2,884	9,441
				31	201
4407292900	Kapur(drybalanos)oth planed & sanded or end jointed, thicknes>6mm	24840	JAPAN	9,177	18,376 *
				9,177	18,376
4407293110	Kempas wood,planed thickness>6mm	24840	JAPAN	62,941	44,562 *
			SINGAPORE	6,614	3,393
			MALAYSIA	18	191
			VIET NAM	19,069	15,695
			UNITED STATES	22,510	12,253
			ITALY	1,730	1,366
				13,000	11,664
4407293900	Kempas oth planed&sanded or end jointed, thickness>6mm	24840		158	169 *
			SINGAPORE	158	169
4407294110	Keruing wood,planed thickness>6mm	24840	JAPAN	204,292	155,979 *
			KOREA, REPUBLIC OF	146,343	125,102
			VIET NAM	1,115	1,106
			UNITED STATES	44,124	21,053
			NETHERLANDS	2,566	1,777
				10,144	6,941
4407294120	Keruing wood,sanded or end jointed, thickness>6mm	24840	JAPAN	4,553	4,873 *
			KOREA, REPUBLIC OF	2,439	2,826
				2,114	2,047
4407295110	Ramin wood,planed thickness>6mm	24840	JAPAN	7,934	7,105 *
				7,934	7,105
4407295120	Ramin wood,sanded or end-jointed thickness>6mm	24840	JAPAN	87,486	79,205 *
				87,486	79,205
4407296110	Teak wood planed thickness>6mm	24840	JAPAN	714,462	940,822 *
			HONG KONG	24,683	61,742
			KOREA, REPUBLIC OF	121,782	95,346
			TAIWAN	22,565	38,831
			SINGAPORE	40,047	48,364
			MALAYSIA	41,875	41,245
			ISRAEL	245,682	268,479
			SEYCHELLES	2,392	9,796
			SOUTH AFRICA	3,783	4,223
			MAURITIUS	6,137	21,198
			NEW ZEALAND	11,433	22,838
			NEW CALEDONIA	273	255
			UNITED STATES	1,252	2,435
			NETHERLANDS	5,463	9,316
			FRANCE	1,700	830
			GERMANY, FED. REP. OF	3,415	5,054
			BELGIUM	38,155	41,059
			SWEDEN	18	66
			ITALY	27	49
			SPAIN	44,887	140,169
			POLAND	6,669	6,331
			SLOVAKIA	91,651	122,515
				573	681
4407296120	Teak wood sanded or end-jointed, thickness>6mm	24840	JAPAN	68,917	157,213 *
			TAIWAN	68,476	157,041
				441	172
4407296900	Teak wood,oth planed&sanded or end jointed, thickness>6mm	24840	UNITED STATES	64	190 *
				64	190
4407297010	Balau wood, planed thickness>6mm	24840	HONG KONG	86,396	89,979 *
			KOREA, REPUBLIC OF	26,254	20,950
			SINGAPORE	6,633	6,435
			MALAYSIA	891	480
			REUNION	24,950	17,662
			AUSTRALIA	980	1,417
			NEW ZEALAND	1,328	2,730
			NEW CALEDONIA	591	196
			UNITED STATES	1,374	2,535
			CANADA	6,805	7,937
			FRENCH POLYNESIA	1,607	1,020
			NETHERLANDS	2,065	1,543
				4,409	7,034

TABLE 5 : EXPORT BY COMMODITY AND COUNTRY OF DESTINATION  
JANUARY - DECEMBER 2009

HS	COMMODITY DESCRIPTION	SITC	COUNTRY OF DESTINATION	NET WEIGHT (KG)	FOB VALUE (US \$)
			FRANCE	537	628
			GERMANY, FED. REP. OF	1,670	7,420
			BELGIUM	5,033	8,467
			ITALY	349	2,261
			BULGARIA	920	1,264
4407297020	Balau wood sanded or end-jointed, thickness>6mm	24840		18,989	7,710 *
			HONG KONG	299	385
			KOREA, REPUBLIC OF	1,690	1,115
			AUSTRALIA	17,000	6,210
4407297090	Balau wood,oth planed&sanded or end jointed, thickness>6mm	24840		55	165 *
			SINGAPORE	55	165
4407299110	Jongkong&merbau, planed thickness>6mm	24840		949,057	885,325 *
			JAPAN	13,541	18,776
			KOREA, REPUBLIC OF	883	602
			CHINA	101,756	84,620
			SINGAPORE	43,088	19,855
			MALAYSIA	223,807	160,139
			REUNION	197	473
			SOUTH AFRICA	6,044	7,040
			AUSTRALIA	26,959	18,387
			NEW ZEALAND	14,374	13,311
			VANUATU	93	512
			UNITED STATES	55,434	25,678
			NETHERLANDS	52,776	91,132
			FRANCE	2,790	5,514
			GERMANY, FED. REP. OF	30,353	22,227
			BELGIUM	69,344	78,909
			ITALY	126,483	112,783
			POLAND	103,089	146,275
			CZECH REPUBLIC	78,046	79,092
4407299120	Jongkong&merbau,sanded or end jointed, thickness>6mm	24840		20,690	17,231 *
			SINGAPORE	15,629	8,202
			AUSTRALIA	2,870	4,101
			NEW CALEDONIA	2,015	4,033
			NETHERLANDS	149	506
			SWITZERLAND	27	389
4407299900	Oth tropical wood, oth sanded or end jointed&planed,thickness>6mm	24840		17,468,498	11,731,860 *
			JAPAN	1,743,814	2,979,150
			HONG KONG	1,013,434	600,520
			KOREA, REPUBLIC OF	606,691	431,209
			TAIWAN	335,255	161,204
			CHINA	4,184,189	2,705,258
			SINGAPORE	155,788	68,931
			MALAYSIA	6,467,746	2,759,661
			VIET NAM	592,444	473,196
			MALDIVES	5,480	6,737
			INDIA	8,091	1,989
			JORDAN	19	27
			TURKEY	2,931	4,999
			EGYPT	194	252
			SOUTH AFRICA	16,000	27,014
			AUSTRALIA	127,641	139,074
			NEW ZEALAND	189,210	104,648
			NEW CALEDONIA	149	152
			EAST TIMOR	708	1,341
			UNITED STATES	1,645,112	813,846
			UNITED KINGDOM	13,538	28,859
			NETHERLANDS	127,219	168,189
			FRANCE	4,384	6,978
			GERMANY, FED. REP. OF	42,794	40,416
			BELGIUM	39,488	26,877
			SWEDEN	2,278	9,650
			SPAIN	47,681	120,074
			POLAND	88,719	40,606
			ROMANIA	3,404	5,818
			BULGARIA	4,097	5,185
4407910010	Oth of oak wood, planed thickness>6mm	24840		54,437	97,066 *
			JAPAN	1,394	2,876
			MALAYSIA	1,646	3,525
			BELGIUM	25,725	24,148
			IRELAND	6,674	29,146
			ITALY	1,569	3,108

TABLE 5 : EXPORT BY COMMODITY AND COUNTRY OF DESTINATION  
JANUARY - DECEMBER 2009

HS	COMMODITY DESCRIPTION	SITC	COUNTRY OF DESTINATION	NET WEIGHT (KG)	FOB VALUE (US \$)
			POLAND	17,429	34,263
4407910090	Oth of oak wood,oth planed&sanded or end jointed, thickness>6mm	24840		45	123 *
			KOREA, REPUBLIC OF	45	123
4407920010	Oth of beech wood,planed thickness>6mm	24840		1,585	2,939 *
			JAPAN	1,585	2,939
4407920020	Oth of beech wood, sanded or end jointed, thickness>6mm	24840		976	1,584 *
			JAPAN	976	1,584
4407950090	Oth of ash wood,oth planed&sanded or end jointed, thickness>6mm	24840		450	1,963 *
			KOREA, REPUBLIC OF	450	1,963
4407990010	Oth wood sawn or chipped lengthwise, sliced or peeled, planed thickness>6mm	24840		214,408	379,886 *
			JAPAN	80,256	291,873
			KOREA, REPUBLIC OF	1,805	1,146
			CHINA	684	594
			SINGAPORE	10,228	9,469
			MALAYSIA	75,990	10,045
			FRANCE	45,445	66,759
4407990020	Oth wood sawn or chipped lengthwise, sanded or end jointed thickness>6mm	24840		3,880,618	4,045,177 *
			JAPAN	2,074,934	2,647,047
			HONG KONG	75,784	53,597
			KOREA, REPUBLIC OF	990,793	745,676
			TAIWAN	241	94
			CHINA	1,786	542
			SINGAPORE	185,787	141,539
			MALAYSIA	349,618	191,929
			VIET NAM	2,296	1,854
			TURKEY	486	830
			AUSTRALIA	79,249	80,676
			UNITED STATES	3,905	3,144
			CANADA	4,198	5,235
			NETHERLANDS	54,091	65,262
			FRANCE	55,850	105,588
			SLOVENIA	1,600	2,164
4407990090	Oth wood sawn or chipped lengthwise, planed or sanded thickness>6mm	24840		33,018	156,233 *
			CHINA	33,018	156,233
4408101000	Cedar wood slats prepared for pencil manufact;radiata pinewood for blockboard	63411		3,333,882	12,976,217 *
			JAPAN	393,987	1,298,556
			CHINA	124,989	613,354
			THAILAND	18,900	14,139
			VIET NAM	31,346	119,880
			UNITED STATES	811,152	2,668,394
			MEXICO	229,471	958,601
			VENEZUELA	24,077	54,619
			UNITED KINGDOM	88,500	350,053
			FRANCE	25,537	135,601
			GERMANY, FED. REP. OF	1,184,971	4,755,924
			SWITZERLAND	17,938	92,742
			ITALY	244,923	1,195,901
			SPAIN	18,850	81,647
			CROATIA	1,435	8,280
			CZECH REPUBLIC	117,806	628,526
4408109000	Coniferous,oth cedar wood slats,face veneer sheets	63411		10,774	20,892 *
			JAPAN	6	30
			MALAYSIA	9,050	19,372
			COSTA RICA	1,717	1,462
			GERMANY, FED. REP. OF	1	28
4408310000	Dark red meranti, light red meranti and meranti bakau of the tropical wood	63412		230,627	182,453 *
			JAPAN	183,602	143,351
			SINGAPORE	44,400	37,946
			PHILIPPINES	2,625	1,156
4408391000	Jelutong wood slats prepared for pencil manufact	63412		936,399	695,914 *
			CHINA	215,390	121,790
			THAILAND	204,394	153,397
			PAKISTAN	21,109	16,685
			IRAN (ISLAMIC REPUBLIC OF)	495,506	404,042
4408399000	Oth jelutong wood and oth wood prepared for pencil manufact	63412		581,836	1,895,437 *
			THAILAND	44,496	123,528
			MALAYSIA	75	118
			AUSTRALIA	7,000	6,268
			UNITED STATES	17,990	50,947
			FRANCE	15,048	73,726
			GERMANY, FED. REP. OF	471,138	1,547,621
			SWITZERLAND	8,512	33,172

TABLE 5 : EXPORT BY COMMODITY AND COUNTRY OF DESTINATION  
JANUARY - DECEMBER 2009

HS	COMMODITY DESCRIPTION	SITC	COUNTRY OF DESTINATION	NET WEIGHT (KG)	FOB VALUE (US \$)
4408900000	Oth sheets for veneering and of the tropical wood of thickness < 6 mm	63412	CZECH REPUBLIC	17,577	60,057
			JAPAN	2,704,450	5,634,245 *
			HONG KONG	963,511	2,089,164
			KOREA, REPUBLIC OF	4,756	2,205
			TAIWAN	290,273	1,199,472
			CHINA	114,704	82,669
			SINGAPORE	425,070	545,880
			MALAYSIA	175,618	32,953
			VIET NAM	239,736	363,807
			PAKISTAN	55,499	75,730
			IRAN (ISLAMIC REPUBLIC OF)	651	706
			OMAN	1,772	10,586
			KENYA	14,740	19,077
			AUSTRALIA	21,500	5,708
			UNITED STATES	72,135	73,533
			VENEZUELA	1	10
			COLOMBIA	24,077	54,619
			NETHERLANDS	11,856	25,935
			GERMANY, FED. REP. OF	11,165	6,788
			BELGIUM	33,720	105,603
			NORWAY	67,622	215,141
SWEDEN	3	7			
FINLAND	17,283	59,336			
ITALY	79,227	304,793			
SPAIN	55,858	262,723			
POLAND	8,204	20,760			
4409100000	Coniferous wood cotin shaped	24830	JAPAN	15,469	77,040
			KOREA, REPUBLIC OF	708,023	904,033 *
			TAIWAN	132,841	328,987
			MALAYSIA	291,125	273,381
			AUSTRALIA	1,887	1,336
			UNITED STATES	16,415	10,804
			CANADA	2,262	5,600
			NETHERLANDS	8,948	10,620
			GERMANY, FED. REP. OF	254,199	272,493
			NETHERLANDS	346	812
4409210000	Non coniferous wood cotin shaped of bamboo	24850	JAPAN	55,233	40,583 *
			KOREA, REPUBLIC OF	27,135	33,999
			MALAYSIA	575	454
			BAHRAIN	18,500	675
			AUSTRALIA	9,022	5,443
4409290000	Oth non coniferous oth teak strips friezes for parquet flooring	24850	GERMANY, FED. REP. OF	1	12
			JAPAN	318,799,922	372,791,462 *
			HONG KONG	12,432,809	18,526,148
			KOREA, REPUBLIC OF	11,701,509	12,880,603
			TAIWAN	22,094,216	20,952,317
			CHINA	5,386,018	6,496,133
			THAILAND	57,180,228	43,022,335
			SINGAPORE	44,492	48,148
			PHILIPPINES	8,966,823	8,640,532
			MALAYSIA	88,008	153,766
			CAMBODIA	5,492,300	3,369,350
			BRUNEI DARUSSALAM	32,372	62,030
			VIET NAM	15,857	11,477
			MALDIVES	3,890,263	1,963,059
			INDIA	383,265	301,038
			PAKISTAN	5,520,398	3,715,480
			SRI LANKA	69,245	78,894
			IRAN (ISLAMIC REPUBLIC OF)	17,935	28,614
			SAUDI ARABIA	95,915	129,711
			ISRAEL	193,626	186,066
			KUWAIT	57,381	166,706
JORDAN	28,416	57,145			
LEBANON	24,387	45,787			
TURKEY	33,034	88,960			
UNITED ARAB EMIRATES	2,386,399	3,383,860			
BAHRAIN	250,191	400,254			
CYPRUS	98,543	108,267			
EGYPT	67,696	122,741			
MOROCCO	1,871	3,160			
TUNISIA	7,286	9,466			
			38,336	51,115	

TABLE 5 : EXPORT BY COMMODITY AND COUNTRY OF DESTINATION  
JANUARY - DECEMBER 2009

HS	COMMODITY DESCRIPTION	SITC	COUNTRY OF DESTINATION	NET WEIGHT (KG)	FOB VALUE (US \$)
			NAMIBIA	17,863	23,517
			ETHIOPIA	1,388	3,250
			MADAGASCAR	1,144	1,793
			SOMALIA	1,021	1,652
			KENYA	63,193	85,550
			REUNION	46,191	88,457
			NIGERIA	3,708	10,991
			SENEGAL	19,870	21,145
			SEYCHELLES	297,191	408,318
			DJIBOUTI	1,824	3,133
			SOUTH AFRICA	3,403,500	4,229,632
			MAURITIUS	52,366	96,803
			VIRGIN ISLANDS (BRITISH)	2,062	7,700
			AUSTRALIA	69,534,732	91,774,725
			NEW ZEALAND	6,855,532	8,267,867
			GUAM	9,999	7,823
			NEW CALEDONIA	622,286	959,113
			NORTHERN MARIANA ISLANDS	4,728	10,363
			VANUATU	899	4,916
			EAST TIMOR	13,667	19,731
			UNITED STATES	2,974,773	4,188,938
			CANADA	115,320	149,279
			PANAMA	2,094	4,216
			CHILE	11,505	20,709
			VENEZUELA	2,553	4,476
			URUGUAY	11	8
			BAHAMAS	1,838	1,808
			JAMAICA	2,103	7,933
			BARBADOS	20,280	16,262
			ANGUILLA	4,414	1,750
			ARUBA	244	558
			BERMUDA	3,442	27,655
			FRENCH POLYNESIA	118,365	115,334
			MARTINIQUE	11,212	30,492
			NETHERLANDS ANTILLES	54,140	128,930
			TURKS AND CAICOS ISLANDS	4,324	16,015
			GUADELOUPE	317	528
			UNITED KINGDOM	4,322,759	6,598,257
			NETHERLANDS	34,572,223	46,472,055
			FRANCE	4,182,542	7,134,606
			GERMANY, FED. REP. OF	30,736,415	40,783,643
			AUSTRIA	3,073	7,492
			BELGIUM	9,498,670	13,296,148
			SWITZERLAND	43,058	173,871
			DENMARK	1,214,102	2,025,404
			NORWAY	461	1,711
			SWEDEN	385,337	467,640
			FINLAND	45,568	75,788
			IRELAND	264,425	468,216
			ITALY	3,402,291	6,985,755
			SPAIN	574,590	1,029,734
			PORTUGAL	13,538	22,279
			GREECE	529,594	705,147
			POLAND	6,235,558	7,908,862
			BULGARIA	209,636	308,202
			ALBANIA	81,569	116,947
			AZERBAIJAN	84,414	121,289
			KAZAKHSTAN	121,430	137,582
			UKRAINE	261,912	447,255
			LITHUANIA	119,535	196,029
			LATVIA	59,582	103,906
			ESTONIA	23,919	36,118
			GEORGIA	29,372	35,641
			CROATIA	114,595	146,002
			SLOVAKIA	1,630	1,936
			SLOVENIA	63,659	92,083
			CZECH REPUBLIC	164,318	209,794
			RUSSIA FEDERATION	561,229	937,538
4410110000	Particle board & similar board of wood	63422		11,286,657	2,213,717 *
			JAPAN	26,023	6,602
			KOREA, REPUBLIC OF	4,324,784	719,211
			CHINA	2,491,213	863,928

TABLE 5 : EXPORT BY COMMODITY AND COUNTRY OF DESTINATION  
JANUARY - DECEMBER 2009

HS	COMMODITY DESCRIPTION	SITC	COUNTRY OF DESTINATION	NET WEIGHT (KG)	FOB VALUE (US \$)
			THAILAND	141,364	50,609
			SINGAPORE	70,883	12,150
			PHILIPPINES	538,579	69,245
			MALAYSIA	189,039	27,006
			VIET NAM	519,954	107,138
			JORDAN	698,277	114,717
			SYRIA ARAB REPUBLIC	1,250,257	124,025
			TURKEY	5,450	8,992
			EGYPT	1,030,834	110,094
4410190000	Oth particle board,oriented strand board (osb) of wood	63422		42	485 *
			SINGAPORE	27	125
			UNITED STATES	11	60
			UNITED KINGDOM	4	300
4410900000	Particle board & similar board of other ligneous materias	63423		20	34 *
			SINGAPORE	18	28
			AUSTRIA	2	6
4411120000	Medium density fibreboard (mdf) of a thickness < 5mm	63454		73,659,473	21,120,172 *
			JAPAN	7,098,353	3,323,258
			HONG KONG	218,657	57,938
			KOREA, REPUBLIC OF	693,780	176,292
			TAIWAN	11,823,732	3,127,534
			CHINA	12,814,991	3,449,723
			SINGAPORE	515,425	159,778
			PHILIPPINES	1,505,357	368,395
			MALAYSIA	629,208	191,978
			VIET NAM	15,123,326	3,978,855
			INDIA	2,618,309	616,395
			PAKISTAN	304,285	75,308
			SRI LANKA	32,916	8,868
			IRAN (ISLAMIC REPUBLIC OF)	529,139	256,657
			SAUDI ARABIA	3,854,892	1,073,032
			KUWAIT	960,414	220,751
			JORDAN	116,436	30,711
			LEBANON	433,301	72,878
			YEMEN	2,203,750	565,384
			SYRIA ARAB REPUBLIC	5,747,610	1,191,682
			UNITED ARAB EMIRATES	2,032,769	652,749
			QATAR	286,583	77,059
			BAHRAIN	32,940	9,195
			EGYPT	3,106,639	674,821
			ALGERIA	230,412	68,637
			UNITED STATES	624,809	664,373
			BELIZE	121,440	27,921
4411130000	Medium density fibreboard (mdf) of a thickness > 5mm and < 9 mm	63454		14,993,551	4,011,479 *
			JAPAN	185,024	88,535
			TAIWAN	112,601	36,052
			CHINA	4,649,730	1,238,411
			SINGAPORE	17,163	5,026
			PHILIPPINES	163,402	45,442
			MALAYSIA	1,578,758	330,035
			VIET NAM	981,876	235,457
			INDIA	5,435,892	1,415,167
			IRAN (ISLAMIC REPUBLIC OF)	25,892	14,668
			SAUDI ARABIA	100,156	71,383
			KUWAIT	26,794	11,900
			YEMEN	459,422	113,346
			UNITED ARAB EMIRATES	1,200,869	390,307
			QATAR	20,690	4,820
			UNITED STATES	35,282	10,930
4411140000	Medium density fibreboard (mdf) of a thickness > 9 mm	63454		19,231,495	5,134,165 *
			JAPAN	949,570	398,956
			CHINA	6,760,968	1,782,705
			SINGAPORE	218,771	99,400
			PHILIPPINES	42,910	10,447
			MALAYSIA	1,255,910	268,885
			VIET NAM	4,100,420	946,267
			INDIA	4,461,386	1,125,872
			SAUDI ARABIA	44,968	31,224
			KUWAIT	52,021	23,104
			YEMEN	1,248,573	309,174
			UNITED STATES	95,834	137,695
			SWEDEN	100	20

TABLE 5 : EXPORT BY COMMODITY AND COUNTRY OF DESTINATION  
JANUARY - DECEMBER 2009

HS	COMMODITY DESCRIPTION	SITC	COUNTRY OF DESTINATION	NET WEIGHT (KG)	FOB VALUE (US \$)			
4411920000	Oth fibreboard of a density >0.8g/cm3	63459	CZECH REPUBLIC	64	416			
				125	301 *			
4411930000	Oth fibreboard of 0,5g/cm<density <0,8g/cm3	63459	JAPAN	125	301			
			JAPAN	63,794,464	14,872,123 *			
			JAPAN	346	418			
			PHILIPPINES	1,286,401	206,430			
			INDIA	1,796,580	498,466			
			KUWAIT	766,440	243,138			
			JORDAN	741,478	196,016			
			YEMEN	644,283	196,717			
			SYRIA ARAB REPUBLIC	21,105,133	4,832,245			
			UNITED ARAB EMIRATES	2,641,111	741,001			
			QATAR	144,833	45,172			
			BAHRAIN	557,469	146,395			
			EGYPT	34,078,967	7,757,385			
			MAURITIUS	31,423	8,740			
			4412100000	Plywood,veneered panel&similar lamina ted of bamboo	63432	JAPAN	1,161,662	862,064 *
JAPAN	815,201	494,647						
SINGAPORE	164,268	116,493						
SAUDI ARABIA	26,753	28,321						
TURKEY	63,760	85,633						
UNITED STATES	37,752	61,265						
UNITED KINGDOM	29,199	37,102						
NETHERLANDS	24,729	38,603						
4412310000	Oth plywood,each thick.<6mm with at least one outer ply of tropical wood	63431				JAPAN	746,232,277	572,813,234 *
						JAPAN	397,117,343	298,738,528
			HONG KONG	5,477,644	3,670,956			
			KOREA, REPUBLIC OF	51,330,837	42,099,851			
			TAIWAN	37,944,911	22,726,269			
			CHINA	21,207,078	16,624,750			
			THAILAND	4,901,920	3,009,941			
			SINGAPORE	10,650,123	6,295,222			
			PHILIPPINES	171,685	179,800			
			MALAYSIA	1,940,154	1,108,098			
			MYANMAR (FORM. BURMA)	106,528	81,183			
			VIET NAM	319,739	345,214			
			MALDIVES	33,571	17,568			
			INDIA	5,318,954	3,983,799			
			SAUDI ARABIA	17,001,863	9,624,747			
			KUWAIT	1,530,037	951,483			
			JORDAN	5,575,761	4,037,120			
			LEBANON	868,404	674,910			
			YEMEN	85,129	55,275			
			OMAN	1,209,108	771,611			
			SYRIA ARAB REPUBLIC	1,592,273	1,712,419			
			UNITED ARAB EMIRATES	16,204,093	10,303,017			
			QATAR	1,407,130	858,623			
			BAHRAIN	725,245	465,415			
			EGYPT	3,496,075	1,824,808			
			LIBYAN ARAB JAMAHIRIYA	1,885,437	1,681,864			
			MOROCCO	1,540,435	1,255,910			
			ALGERIA	21,018,368	16,696,243			
			SUDAN	20,868	13,811			
			KENYA	40,668	36,794			
			SOUTH AFRICA	392,192	353,961			
			MAURITIUS	20,592	13,141			
			AUSTRALIA	8,466,069	8,674,824			
			NEW ZEALAND	514,429	489,913			
			EAST TIMOR	457,219	465,709			
			UNITED STATES	78,660,534	66,623,226			
			CANADA	1,306,973	1,105,209			
			MEXICO	4,204,923	3,271,076			
			TRINIDAD AND TOBAGO	49,349	46,473			
			PUERTO RICO	74,653	80,451			
			UNITED KINGDOM	6,651,695	6,559,713			
NETHERLANDS	8,899,166	11,412,510						
FRANCE	646,405	530,240						
GERMANY, FED. REP. OF	6,730,935	6,914,167						
BELGIUM	17,463,402	15,487,589						
DENMARK	126,621	144,510						
NORWAY	11,858	9,724						
SWEDEN	220,898	175,354						



TABLE 5 : EXPORT BY COMMODITY AND COUNTRY OF DESTINATION  
JANUARY - DECEMBER 2009

HS	COMMODITY DESCRIPTION	SITC	COUNTRY OF DESTINATION	NET WEIGHT (KG)	FOB VALUE (US \$)
			ITALY	503,460	495,584
			LATVIA	50,056	45,543
			ESTONIA	17,391	17,182
			GEORGIA	1,164	1,630
			MALTA	40,912	50,276
4412320000	Oth plywood,each thick.<6mm with at least one outer ply of non coniferous	63431		591,778	1,360,421 *
			JAPAN	67,280	84,547
			KOREA, REPUBLIC OF	12,310	34,153
			CHINA	14,661	36,600
			THAILAND	910	408
			VIET NAM	409	2,255
			ISRAEL	3,150	5,232
			UNITED STATES	371,459	896,569
			CANADA	13,306	39,370
			UNITED KINGDOM	9,456	32,541
			GERMANY, FED. REP. OF	56,361	158,427
			BELGIUM	33,700	33,309
			NORWAY	8,771	37,009
			HUNGARY	5	1
4412390000	Oth plywood consisting solely of sheets of wood of each thick < 6 mm	63431		148,614,179	142,348,353 *
			JAPAN	9,643,795	16,481,734
			HONG KONG	208,678	213,688
			KOREA, REPUBLIC OF	4,409,142	3,278,179
			TAIWAN	495,282	343,142
			CHINA	3,069,761	2,012,134
			THAILAND	35,772	24,305
			SINGAPORE	2,703,955	2,162,770
			MALAYSIA	56,963	60,465
			INDIA	11,312	10,477
			IRAN (ISLAMIC REPUBLIC OF)	55,334	53,696
			SAUDI ARABIA	30,197,347	25,504,243
			KUWAIT	4,097,007	4,259,408
			JORDAN	1,319,386	1,298,203
			OMAN	18,839,029	16,729,975
			SYRIA ARAB REPUBLIC	11,199	9,889
			TURKEY	316,611	244,173
			UNITED ARAB EMIRATES	37,310,064	33,648,021
			QATAR	9,746,916	8,393,190
			BAHRAIN	1,079,398	807,490
			EGYPT	540,576	645,060
			LIBYAN ARAB JAMAHIRIYA	979,972	792,586
			AUSTRALIA	2,544,714	3,995,818
			NEW ZEALAND	64,922	82,699
			VANUATU	38,906	28,174
			EAST TIMOR	33,990	34,258
			UNITED STATES	3,867,306	5,469,533
			CANADA	123,385	185,528
			PUERTO RICO	63,008	90,634
			ANTIGUA AND BARBUDA	12,400	15,872
			UNITED KINGDOM	33,143	50,446
			NETHERLANDS	1,694,644	1,662,787
			FRANCE	657,374	577,271
			GERMANY, FED. REP. OF	3,006,033	3,419,183
			BELGIUM	11,293,058	9,682,148
			ITALY	50,455	76,621
			GREECE	3,342	4,553
4412940000	Oth plywood of blockboard,laminboard and battenboard	63433		469,652,574	426,002,861 *
			JAPAN	66,951,960	85,087,132
			HONG KONG	3,183,312	1,960,893
			KOREA, REPUBLIC OF	31,163,184	24,134,420
			TAIWAN	96,696,554	57,027,096
			CHINA	50,640,119	28,475,096
			THAILAND	532,753	545,490
			SINGAPORE	14,908,099	12,213,079
			MALAYSIA	12,046,587	7,774,830
			VIET NAM	2,081,708	1,085,250
			MALDIVES	30,666	24,182
			INDIA	168,145	128,067
			PAKISTAN	586	542
			SAUDI ARABIA	32,111,579	27,523,856
			KUWAIT	10,009,638	8,899,316
			JORDAN	37,939,570	31,784,629

TABLE 5 : EXPORT BY COMMODITY AND COUNTRY OF DESTINATION  
JANUARY - DECEMBER 2009

HS	COMMODITY DESCRIPTION	SITC	COUNTRY OF DESTINATION	NET WEIGHT (KG)	FOB VALUE (US \$)
			LEBANON	7,638,392	6,468,962
			YEMEN	41,119	34,990
			OMAN	346,925	382,698
			SYRIA ARAB REPUBLIC	235,377	191,668
			TURKEY	99,885	191,550
			UNITED ARAB EMIRATES	2,065,076	1,768,250
			QATAR	1,542,673	1,300,691
			BAHRAIN	711,771	624,298
			CYPRUS	42,420	105,191
			EGYPT	31,949,255	25,794,086
			LIBYAN ARAB JAMAHIRIYA	3,691,387	3,202,824
			ALGERIA	3,374,006	2,547,386
			SUDAN	22,000	14,441
			REUNION	52,241	68,225
			SOUTH AFRICA	195,824	253,041
			MAURITIUS	1,547	2,907
			AUSTRALIA	3,483,360	4,137,329
			NEW ZEALAND	5,110	7,233
			NEW CALEDONIA	104,743	145,844
			EAST TIMOR	38,690	38,488
			UNITED STATES	2,819,919	4,292,181
			CANADA	2,433,730	5,568,280
			MEXICO	2,938,073	2,460,374
			FRENCH POLYNESIA	90,750	86,988
			MARTINIQUE	17,499	18,970
			NETHERLANDS ANTILLES	1,559	6,862
			GUADELOUPE	20,996	21,170
			UNITED KINGDOM	6,229,985	8,662,353
			NETHERLANDS	6,065,944	9,556,254
			FRANCE	3,228,058	5,242,844
			GERMANY, FED. REP. OF	21,290,445	37,853,861
			BELGIUM	1,671,887	2,697,023
			DENMARK	877,131	1,371,398
			NORWAY	107,699	148,050
			SWEDEN	7,937	23,441
			IRELAND	44,329	113,415
			ITALY	3,509,593	5,995,629
			SPAIN	19,927	37,017
			PORTUGAL	35,564	43,631
			GREECE	186,657	313,816
			POLAND	3,645,719	6,978,784
			ROMANIA	95,612	154,672
			BULGARIA	11,736	13,909
			AZERBAIJAN	1,762	8,190
			UKRAINE	39,000	20,196
			GEORGIA	3,335	4,666
			CZECH REPUBLIC	142,206	340,507
			RUSSIA FEDERATION	9,261	24,400
4412990000	Veneered panels&similar w/at least one other wood	63439	JAPAN	65,342,421	46,986,030 *
			HONG KONG	56,016,706	40,833,345
			KOREA, REPUBLIC OF	403,174	249,717
			CHINA	3,115,098	1,407,048
			THAILAND	2,028,933	1,167,499
			SINGAPORE	206,265	148,605
			MALAYSIA	4,884	22,517
			SAUDI ARABIA	509,519	312,224
			KUWAIT	1,342,667	1,355,198
			JORDAN	18,004	14,332
			OMAN	48,105	49,616
			EGYPT	118,130	111,575
			COTE D'IVOIRE	279,569	157,539
			AUSTRALIA	18,379	15,424
			UNITED STATES	18,005	14,179
			CANADA	850,313	807,644
			UNITED KINGDOM	152,641	155,652
			GERMANY, FED. REP. OF	10,500	4,717
			ITALY	17,980	11,125
4413000000	Densified wood, in blocks,plates,strips of profile shapes.	63421	JAPAN	183,549	148,074
			KOREA, REPUBLIC OF	1,182,815	928,303 *
			TAIWAN	1,047,692	702,021
				82,304	104,142
				5	100

TABLE 5 : EXPORT BY COMMODITY AND COUNTRY OF DESTINATION  
JANUARY - DECEMBER 2009

HS	COMMODITY DESCRIPTION	SITC	COUNTRY OF DESTINATION	NET WEIGHT (KG)	FOB VALUE (US \$)
			SINGAPORE	1,858	42,398
			VIET NAM	405	17,188
			SYRIA ARAB REPUBLIC	46,200	33,937
			UNITED STATES	3,611	21,403
			GERMANY, FED. REP. OF	562	4,167
			SPAIN	178	2,947
441400000	Wooden frames for paintings, photo- graphs mirrors or similar objects.	63541		31,594,850	85,168,012 *
			JAPAN	6,911,874	17,746,656
			HONG KONG	887	4,634
			KOREA, REPUBLIC OF	336,940	1,001,660
			TAIWAN	322,352	470,636
			CHINA	79,381	263,158
			SINGAPORE	10,011	24,142
			PHILIPPINES	129	1,636
			MALAYSIA	146,720	392,173
			BRUNEI DARUSSALAM	294	263
			VIET NAM	647	2,002
			MALDIVES	2,882	9,359
			INDIA	2,258	27,433
			SRI LANKA	406	546
			IRAN (ISLAMIC REPUBLIC OF)	337	3,465
			SAUDI ARABIA	13,525	83,532
			ISRAEL	725	1,859
			KUWAIT	11,189	40,766
			JORDAN	99	1,030
			LEBANON	915	4,821
			TURKEY	29,451	127,677
			UNITED ARAB EMIRATES	6,887	49,787
			QATAR	708	6,792
			BAHRAIN	1,568	12,945
			CYPRUS	256	1,479
			EGYPT	2,157	26,496
			LIBYAN ARAB JAMAHIRIYA	1,113	9,207
			MOROCCO	2,431	24,443
			TUNISIA	486	5,260
			ALGERIA	119	570
			REUNION	464	1,399
			MOZAMBIQUE	88	280
			NIGERIA	1	1
			SOUTH AFRICA	9,980	26,469
			MAURITIUS	311	1,022
			VIRGIN ISLANDS (BRITISH)	44	140
			AUSTRALIA	808,003	2,444,658
			NEW ZEALAND	13,417	32,143
			NEW CALEDONIA	127	469
			SAINT VINCENT AND THE GRENADINES	3,573	18,202
			UNITED STATES	19,667,538	52,669,138
			CANADA	545,699	1,663,643
			MEXICO	29,668	107,577
			ARGENTINA	123	494
			JAMAICA	126	275
			PUERTO RICO	2,355	5,338
			DOMINICAN REPUBLIC	46,877	133,238
			COSTA RICA	1,236	1,805
			FRENCH GUIANA	59	171
			MARTINIQUE	21	32
			NETHERLANDS ANTILLES	290	970
			UNITED KINGDOM	859,946	2,692,433
			NETHERLANDS	206,376	585,703
			FRANCE	52,819	147,479
			GERMANY, FED. REP. OF	265,744	710,592
			AUSTRIA	21,696	53,444
			BELGIUM	10,960	35,457
			SWITZERLAND	23	129
			LUXEMBOURG	77	1,031
			DENMARK	65,170	176,548
			SWEDEN	25,522	59,934
			FINLAND	319	2,393
			IRELAND	3,716	11,451
			ITALY	357,259	1,142,752
			SPAIN	620,898	1,830,872
			GREECE	5,403	12,512

TABLE 5 : EXPORT BY COMMODITY AND COUNTRY OF DESTINATION  
JANUARY - DECEMBER 2009

HS	COMMODITY DESCRIPTION	SITC	COUNTRY OF DESTINATION	NET WEIGHT (KG)	FOB VALUE (US \$)
			HUNGARY	485	1,913
			POLAND	10,952	26,581
			ROMANIA	98	1,052
			BULGARIA	342	678
			YUGOSLAVIA	183	626
			BELARUS	13	104
			KAZAKHSTAN	156	218
			UKRAINE	90	401
			LITHUANIA	398	2,251
			LATVIA	5,745	14,532
			ESTONIA	3,145	23,998
			CROATIA	44,377	128,898
			MALTA	46	441
			SLOVAKIA	376	1,578
			SLOVENIA	187	740
			CZECH REPUBLIC	7,584	24,960
			RUSSIA FEDERATION	7,998	24,420
4415100000	Cases, boxes, crates, drums & similar packings; cable-drums	63511		1,339,792	1,043,934 *
			JAPAN	159,165	270,339
			HONG KONG	2	5
			KOREA, REPUBLIC OF	305,992	135,468
			TAIWAN	490,895	238,573
			CHINA	56,905	51,647
			SINGAPORE	1,478	2,472
			MALAYSIA	96,866	46,274
			UNITED ARAB EMIRATES	1,597	380
			AUSTRALIA	34,413	44,738
			UNITED STATES	3	5
			NETHERLANDS	75,580	90,565
			FRANCE	86,824	114,732
			GERMANY, FED. REP. OF	45	32
			BELGIUM	11,413	16,192
			DENMARK	4,544	4,272
			SWEDEN	39	1,680
			SPAIN	7,506	13,871
			POLAND	6,262	12,114
			MALTA	159	380
			RUSSIA FEDERATION	104	195
4415200000	Pallets,box pallets& other load boards; pallet collars	63512		4,873,143	2,558,069 *
			JAPAN	1,939,167	1,249,927
			KOREA, REPUBLIC OF	6,269	6,457
			TAIWAN	28,443	15,079
			SINGAPORE	2,254,441	873,325
			PHILIPPINES	40	259
			MALAYSIA	5,929	1,266
			BRUNEI DARUSSALAM	3	650
			EAST TIMOR	5,000	5,820
			UNITED STATES	49,732	33,091
			FRANCE	51,183	32,400
			GERMANY, FED. REP. OF	107,368	70,035
			DENMARK	64,257	41,040
			ITALY	361,311	228,720
4416009000	Casks,barrels,vats,tubs&other coopers products & parts thereof, of wood	63520		112	553 *
			JAPAN	3	13
			UNITED ARAB EMIRATES	58	250
			UNITED STATES	51	290
4417000000	Tools,tool bodies,tool handles,broom or brush bodies & handles, of wood	63591		6,508,513	7,776,059 *
			JAPAN	606,347	1,154,799
			HONG KONG	666	1,350
			KOREA, REPUBLIC OF	290,049	155,531
			TAIWAN	408,564	308,116
			CHINA	27,051	31,581
			SINGAPORE	311,441	128,393
			MALAYSIA	88,114	27,125
			VIET NAM	9,750	4,078
			SRI LANKA	28,557	38,978
			IRAQ	388,510	232,438
			IRAN (ISLAMIC REPUBLIC OF)	872,618	613,870
			KUWAIT	44,690	18,034
			JORDAN	139,924	100,781
			YEMEN	23,000	13,680
			OMAN	28,571	15,473

TABLE 5 : EXPORT BY COMMODITY AND COUNTRY OF DESTINATION  
JANUARY - DECEMBER 2009

HS	COMMODITY DESCRIPTION	SITC	COUNTRY OF DESTINATION	NET WEIGHT (KG)	FOB VALUE (US \$)
			SYRIA ARAB REPUBLIC	47,550	38,776
			TURKEY	46,950	27,843
			UNITED ARAB EMIRATES	340,728	172,420
			QATAR	12,000	5,712
			TUNISIA	26,000	17,900
			ALGERIA	75,875	18,864
			SOUTH AFRICA	66,512	34,478
			MAURITIUS	13,889	6,591
			AUSTRALIA	245,785	320,515
			NEW ZEALAND	43,339	78,673
			UNITED STATES	1,933,802	3,213,050
			CANADA	901	3,313
			UNITED KINGDOM	12,000	9,240
			FRANCE	16,459	36,159
			GERMANY, FED. REP. OF	183,421	680,604
			BELGIUM	13,698	32,392
			SWITZERLAND	10,624	15,899
			DENMARK	49,665	77,049
			NORWAY	41,848	43,526
			FINLAND	28,099	44,570
			SPAIN	31,516	54,258
4418100000	Windows,french-windows&their frames of wood	63531	JAPAN	1,046,214	2,294,404 *
			HONG KONG	24,790	36,022
			KOREA, REPUBLIC OF	11,485	24,827
			TAIWAN	114,394	100,520
			CHINA	2,000	3,649
			THAILAND	9,316	14,374
			SINGAPORE	5,083	4,404
			PHILIPPINES	88,517	63,708
			MALAYSIA	17,807	31,048
			BRUNEI DARUSSALAM	8,540	3,168
			MALDIVES	61	54
			INDIA	12,455	36,875
			REUNION	5,545	18,788
			SEYCHELLES	428	712
			SOUTH AFRICA	4,556	57,870
			MAURITIUS	23,700	60,498
			AUSTRALIA	115	423
			NEW ZEALAND	67,299	135,028
			NEW CALEDONIA	777	5,110
			COOK ISLANDS	901	2,425
			EAST TIMOR	416	609
			UNITED STATES	32,982	15,044
			CANADA	79,783	503,441
			ARGENTINA	100	95
			COLOMBIA	350	442
			JAMAICA	154	318
			ANTIGUA AND BARBUDA	25,179	67,324
			FRENCH POLYNESIA	2,810	7,639
			MARTINIQUE	4,315	10,312
			NETHERLANDS ANTILLES	7,837	26,648
			TURKS AND CAICOS ISLANDS	65,295	257,891
			GUADELOUPE	104	450
			UNITED KINGDOM	50	98
			NETHERLANDS	19,325	31,483
			FRANCE	319,028	547,052
			GERMANY, FED. REP. OF	5,713	19,253
			BELGIUM	3,253	3,077
			SWEDEN	20,844	40,780
			ITALY	57,234	157,683
			SPAIN	734	690
			GREECE	2,568	3,612
			RUSSIA FEDERATION	200	617
4418200000	Doors & their frames & thresholds of wood	63532	JAPAN	59,557,936	121,209,267 *
			HONG KONG	5,465,713	12,471,512
			KOREA, REPUBLIC OF	386	840
			TAIWAN	7,131,795	10,377,298
			CHINA	109,271	112,214
			THAILAND	99,968	107,811
			SINGAPORE	31,676	82,633
				759,934	1,184,757

TABLE 5 : EXPORT BY COMMODITY AND COUNTRY OF DESTINATION  
JANUARY - DECEMBER 2009

HS	COMMODITY DESCRIPTION	SITC	COUNTRY OF DESTINATION	NET WEIGHT (KG)	FOB VALUE (US \$)
			PHILIPPINES	1,056	1,531
			MALAYSIA	372,347	287,073
			CAMBODIA	71,681	88,206
			BRUNEI DARUSSALAM	251,941	322,352
			VIET NAM	42,079	56,553
			MALDIVES	219,353	426,276
			INDIA	32,142	125,359
			BANGLADESH	10,150	5,539
			IRAQ	15,599	57,689
			IRAN (ISLAMIC REPUBLIC OF)	7,582	17,132
			SAUDI ARABIA	482,794	903,553
			KUWAIT	131	409
			JORDAN	375,833	575,946
			LEBANON	75,210	176,743
			OMAN	15,414	30,610
			UNITED ARAB EMIRATES	436,071	843,136
			QATAR	47,070	72,559
			BAHRAIN	127,541	159,816
			CYPRUS	34,346	62,497
			EGYPT	340,585	652,761
			LIBYAN ARAB JAMAHIRIYA	79,544	68,688
			MOROCCO	7,393	26,893
			ALGERIA	23,844	40,453
			ETHIOPIA	18,274	42,797
			SOMALIA	52,596	124,064
			KENYA	17,162	42,581
			REUNION	133,364	199,198
			TOGO	1,484	1,830
			NIGERIA	44,734	153,946
			SEYCHELLES	1,939	11,083
			DJIBOUTI	20,026	34,381
			SOUTH AFRICA	7,194,878	9,965,946
			MAURITIUS	19,006	39,747
			VIRGIN ISLANDS (BRITISH)	61	992
			AUSTRALIA	6,811,840	15,018,213
			NEW ZEALAND	59,932	89,981
			GUAM	20,633	24,236
			NEW CALEDONIA	36,175	81,498
			NORTHERN MARIANA ISLANDS	4,561	9,999
			VANUATU	8,425	735
			COOK ISLANDS	4,756	10,704
			EAST TIMOR	113,244	63,389
			UNITED STATES	3,739,116	9,891,641
			CANADA	396,142	821,599
			MEXICO	256,452	531,290
			ARGENTINA	2,234	1,746
			COLOMBIA	2,836	5,852
			BAHAMAS	13,209	15,207
			JAMAICA	82,247	314,962
			PUERTO RICO	98,111	212,550
			DOMINICAN REPUBLIC	35,677	88,792
			COSTA RICA	2,179	6,666
			BARBADOS	51,323	41,148
			ANTIGUA AND BARBUDA	25,832	54,808
			ANGUILLA	4,862	5,993
			ARUBA	9,365	23,740
			BERMUDA	8,839	58,293
			FRENCH POLYNESIA	18,089	30,275
			MARTINIQUE	21,259	36,762
			NETHERLANDS ANTILLES	242,613	1,046,444
			TURKS AND CAICOS ISLANDS	1,594	6,234
			GUADELOUPE	33,482	56,770
			UNITED KINGDOM	11,774,534	27,115,775
			NETHERLANDS	8,765,873	19,203,464
			FRANCE	1,836,783	3,827,357
			GERMANY, FED. REP. OF	9,914	8,957
			BELGIUM	115,408	198,040
			SWITZERLAND	1,517	7,356
			SWEDEN	80,900	203,288
			FINLAND	4,813	12,567
			IRELAND	415,218	1,337,278
			ITALY	84,658	285,647

TABLE 5 : EXPORT BY COMMODITY AND COUNTRY OF DESTINATION  
JANUARY - DECEMBER 2009

HS	COMMODITY DESCRIPTION	SITC	COUNTRY OF DESTINATION	NET WEIGHT (KG)	FOB VALUE (US \$)			
4418500000	Shingles & shakes of wood	63533	SPAIN	17,658	19,572			
			PORTUGAL	18,578	39,435			
			GREECE	20,123	37,843			
			POLAND	31,805	47,418			
			ROMANIA	11,749	24,130			
			ALBANIA	12,949	37,558			
			AZERBAIJAN	13,892	67,776			
			CROATIA	5,388	9,000			
			RUSSIA FEDERATION	59,176	221,875			
				199,852	515,386 *			
			KOREA, REPUBLIC OF	126	490			
			TAIWAN	269	462			
			SINGAPORE	500	90			
			MALAYSIA	14,909	11,473			
			MALDIVES	39,065	52,206			
			INDIA	2,057	1,478			
			SEYCHELLES	3,657	8,050			
			MAURITIUS	39,764	121,003			
			AUSTRALIA	9,273	5,950			
UNITED STATES	89,849	313,435						
GERMANY, FED. REP. OF	200	119						
SPAIN	183	630						
4418600000	Posts and beams of wood	63539	JAPAN	459,849	561,374 *			
			KOREA, REPUBLIC OF	46,153	43,198			
			CHINA	23,934	30,855			
			MALAYSIA	124,651	119,059			
			MALDIVES	845	2,520			
			INDIA	1,379	625			
			INDIA	96	140			
			UNITED ARAB EMIRATES	4,907	4,604			
			SEYCHELLES	1,925	6,817			
			AUSTRALIA	1,055	1,455			
			NEW CALEDONIA	419	840			
			FRENCH POLYNESIA	2,144	1,200			
			NETHERLANDS	191,426	261,952			
			FRANCE	494	633			
			GERMANY, FED. REP. OF	22,333	31,805			
			BELGIUM	27,073	38,280			
			DENMARK	9,802	15,711			
			POLAND	1,213	1,680			
			4418710000	Assembled flooring panels for mosaic floors of wood	63534	JAPAN	523,085	614,742 *
HONG KONG	46,335	83,551						
KOREA, REPUBLIC OF	4,262	5,695						
SINGAPORE	13,317	16,889						
SINGAPORE	27,422	30,585						
MALAYSIA	1,304	735						
JORDAN	991	637						
UNITED ARAB EMIRATES	5,386	1,281						
AUSTRALIA	1,459	1,882						
UNITED STATES	82,610	134,709						
NETHERLANDS	13,881	19,279						
GERMANY, FED. REP. OF	1,853	1,178						
NORWAY	23,419	45,319						
ITALY	237,302	191,832						
PORTUGAL	12,986	29,290						
POLAND	50,558	51,880						
4418720000	Assembled flooring panel for multilayer of wood	63534				JAPAN	40,880,418	89,664,654 *
						HONG KONG	828,717	2,036,707
						KOREA, REPUBLIC OF	30,728	110,598
			TAIWAN	3,299,754	7,357,281			
			CHINA	217,369	257,358			
			THAILAND	430,052	879,671			
			SINGAPORE	59,715	184,385			
			SINGAPORE	67,092	128,081			
			PHILIPPINES	4,321	11,907			
			MALAYSIA	1,354,847	2,104,009			
			VIET NAM	46,873	206,024			
			INDIA	74,947	194,392			
			PAKISTAN	5,841	6,316			
			BANGLADESH	22,964	15,072			
			IRAN (ISLAMIC REPUBLIC OF)	122,266	220,080			
			SAUDI ARABIA	5,991	38,317			

TABLE 5 : EXPORT BY COMMODITY AND COUNTRY OF DESTINATION  
JANUARY - DECEMBER 2009

HS	COMMODITY DESCRIPTION	SITC	COUNTRY OF DESTINATION	NET WEIGHT (KG)	FOB VALUE (US \$)
			ISRAEL	19,113	55,447
			LEBANON	79,320	202,141
			TURKEY	177,163	374,555
			UNITED ARAB EMIRATES	519,728	1,269,853
			CYPRUS	105,177	248,838
			EGYPT	110	550
			TUNISIA	9,441	20,761
			REUNION	12,560	19,284
			SEYCHELLES	67,747	407,276
			SOUTH AFRICA	113,451	218,872
			AUSTRALIA	4,755,727	9,698,523
			NEW ZEALAND	89,540	196,234
			NEW CALEDONIA	11,308	21,163
			AMERICAN SAMOA	18,942	24,987
			UNITED STATES	7,613,099	18,001,755
			CANADA	1,373,581	3,175,396
			MEXICO	39,742	110,177
			CHILE	125,410	227,870
			UNITED KINGDOM	4,231,082	7,190,244
			NETHERLANDS	1,305,211	2,784,263
			FRANCE	660,627	1,662,874
			GERMANY, FED. REP. OF	3,216,837	8,466,396
			BELGIUM	591,096	1,678,162
			SWITZERLAND	18,398	83,010
			DENMARK	2,530,085	4,250,486
			NORWAY	1,875,014	3,566,813
			SWEDEN	378,894	734,539
			FINLAND	279,577	897,622
			IRELAND	242,483	475,716
			ITALY	739,046	2,160,658
			SPAIN	1,283,843	2,719,505
			PORTUGAL	1,065,848	2,571,788
			GREECE	88,005	178,258
			POLAND	90,350	237,337
			ROMANIA	24,882	29,327
			BULGARIA	22,751	25,048
			ALBANIA	25,490	62,057
			UKRAINE	138,111	962,500
			LITHUANIA	27,296	25,805
			ESTONIA	205,275	437,528
			CROATIA	61,663	118,088
			SLOVENIA	49,921	203,616
			CZECH REPUBLIC	4	5
			RUSSIA FEDERATION	25,993	119,129
4418790000	Oth assembled flooring panels of wood	63534	JAPAN	21,071,895	41,377,890 *
			HONG KONG	2,686,123	6,061,708
			KOREA, REPUBLIC OF	536,356	763,275
			TAIWAN	1,698,172	2,184,402
			CHINA	124,716	227,317
			CHINA	66,811	121,028
			SINGAPORE	1,286,598	1,702,134
			MALAYSIA	471,889	328,401
			BRUNEI DARUSSALAM	6,082	4,055
			INDIA	124,987	220,831
			PAKISTAN	7,895	25,888
			SRI LANKA	22,476	40,242
			IRAN (ISLAMIC REPUBLIC OF)	23,410	40,195
			ISRAEL	2,446	10,020
			LEBANON	34,299	78,109
			SYRIA ARAB REPUBLIC	11,638	32,235
			TURKEY	335,942	371,044
			UNITED ARAB EMIRATES	39,396	69,795
			EGYPT	28,141	44,657
			MOROCCO	19,566	23,496
			REUNION	49,737	81,002
			SOUTH AFRICA	16,149	17,313
			MAURITIUS	1,050	1,803
			AUSTRALIA	416,786	994,346
			NEW CALEDONIA	7,011	12,451
			UNITED STATES	2,172,999	5,673,101
			CANADA	99,681	139,910
			FRENCH POLYNESIA	6	8



TABLE 5 : EXPORT BY COMMODITY AND COUNTRY OF DESTINATION  
JANUARY - DECEMBER 2009

HS	COMMODITY DESCRIPTION	SITC	COUNTRY OF DESTINATION	NET WEIGHT (KG)	FOB VALUE (US \$)
			NETHERLANDS ANTILLES	5,411	2,973
			UNITED KINGDOM	337,908	416,811
			NETHERLANDS	187,443	574,495
			FRANCE	1,569,427	3,892,911
			GERMANY, FED. REP. OF	627,237	1,554,409
			BELGIUM	1,169,985	3,130,707
			DENMARK	36,828	35,724
			SWEDEN	285	5,579
			FINLAND	57,997	64,804
			ITALY	2,036,080	4,860,555
			SPAIN	35,805	67,948
			PORTUGAL	163,840	325,477
			GREECE	25,343	31,428
			POLAND	3,600,230	5,516,577
			ROMANIA	15,351	16,284
			BULGARIA	15,408	27,520
			ALBANIA	33,857	61,782
			AZERBAIJAN	34,067	69,244
			KAZAKHSTAN	96,059	192,651
			UKRAINE	172,590	305,219
			LITHUANIA	22,115	11,204
			LATVIA	14,500	18,585
			ESTONIA	48	169
			GEORGIA	22,353	37,225
			CROATIA	125,208	232,766
			SLOVENIA	79,625	234,050
			CZECH REPUBLIC	49,156	45,593
			RUSSIA FEDERATION	247,377	376,434
4418901000	Cellular wood panels cellular wood panels	63539	JAPAN	78,256	284,699 *
			SINGAPORE	1,979	5,287
			NEW CALEDONIA	2	15
			EAST TIMOR	8,536	173,334
			UNITED KINGDOM	60	48
			NETHERLANDS	14,376	11,965
4418909000	Other builders joinery & carpentry of wood	63539	NETHERLANDS	53,303	94,050
			JAPAN	26,131,040	32,055,449 *
			HONG KONG	7,993,616	10,997,510
			KOREA, REPUBLIC OF	1,450	2,000
			TAIWAN	418,560	661,952
			CHINA	313,450	215,872
			THAILAND	415,774	509,798
			SINGAPORE	450	540
			MALAYSIA	533,606	482,920
			BRUNEI DARUSSALAM	13,788	10,843
			VIET NAM	4,878	6,238
			INDIA	6,330	3,191
			PAKISTAN	14,091	33,331
			SRI LANKA	1,287	1,188
			SAUDI ARABIA	2,504	4,575
			ISRAEL	13,689	29,984
			SYRIA ARAB REPUBLIC	162	667
			TURKEY	664	2,004
			UNITED ARAB EMIRATES	79,890	80,052
			BAHRAIN	58,456	123,819
			EGYPT	17,348	68,450
			MOROCCO	12,247	67,213
			REUNION	13,390	31,832
			ANGOLA	118,447	130,664
			NIGERIA	51,000	87,174
			SEYCHELLES	4,089	19,552
			SOUTH AFRICA	45,263	122,240
			MAURITIUS	30,521	25,382
			VIRGIN ISLANDS (BRITISH)	20,320	26,493
			AUSTRALIA	26,818	90,046
			NEW ZEALAND	418,813	648,714
			GUAM	58,425	67,130
			NEW CALEDONIA	2,129	3,536
			VANUATU	15,572	24,601
			EAST TIMOR	581	2,778
			UNITED STATES	729	1,381
			CANADA	167,512	423,869
				36,898	56,857

TABLE 5 : EXPORT BY COMMODITY AND COUNTRY OF DESTINATION  
JANUARY - DECEMBER 2009

HS	COMMODITY DESCRIPTION	SITC	COUNTRY OF DESTINATION	NET WEIGHT (KG)	FOB VALUE (US \$)
			PANAMA	728	450
			CHILE	13,000	17,050
			ARGENTINA	1,100	2,955
			BAHAMAS	397	264
			JAMAICA	506	1,822
			ANGUILLA	7,055	8,694
			ARUBA	240	550
			BERMUDA	157	894
			FRENCH POLYNESIA	20,001	41,741
			MARTINIQUE	20,879	18,817
			NETHERLANDS ANTILLES	7,805	27,580
			TURKS AND CAICOS ISLANDS	1,350	6,525
			GUADELOUPE	145	235
			UNITED KINGDOM	264,665	490,838
			NETHERLANDS	7,896,201	8,642,161
			FRANCE	2,692,338	2,909,251
			GERMANY, FED. REP. OF	238,271	377,861
			AUSTRIA	3,076	7,370
			BELGIUM	2,312,832	2,556,839
			SWITZERLAND	3,515	14,000
			DENMARK	191,874	195,349
			SWEDEN	4,919	14,384
			IRELAND	250	164
			ITALY	232,458	290,592
			SPAIN	681,412	709,836
			PORTUGAL	353,975	317,552
			GREECE	3,123	4,136
			POLAND	146,782	164,691
			BULGARIA	10,993	19,631
			AZERBAIJAN	819	3,984
			GEORGIA	7,452	13,824
			CROATIA	31,938	15,300
			SLOVENIA	2,327	5,753
			CZECH REPUBLIC	28,388	64,040
			RUSSIA FEDERATION	37,322	45,920
4419000000	Tableware and kitchenware, of wood.	63542		1,614,546	3,982,429 *
			JAPAN	348,764	1,679,795
			HONG KONG	72	94
			KOREA, REPUBLIC OF	255,263	496,453
			TAIWAN	606,690	974,506
			CHINA	20,185	12,998
			SINGAPORE	861	467
			MALAYSIA	19,842	32,245
			INDIA	120	588
			SAUDI ARABIA	3,773	5,175
			JORDAN	1	600
			TURKEY	279	1,040
			UNITED ARAB EMIRATES	8,979	97,292
			REUNION	4,399	6,349
			SOUTH AFRICA	1,180	1,937
			AUSTRALIA	4,951	10,865
			NEW CALEDONIA	2,673	4,360
			UNITED STATES	5,821	24,240
			CANADA	31,980	75,620
			SURINAME	1,265	2,250
			COSTA RICA	297	417
			UNITED KINGDOM	196,346	291,751
			NETHERLANDS	61,135	87,468
			FRANCE	14,611	121,653
			GERMANY, FED. REP. OF	15,313	27,901
			BELGIUM	5,816	16,976
			SWEDEN	858	1,635
			SPAIN	959	1,724
			PORTUGAL	652	2,896
			GREECE	222	1,452
			HUNGARY	1,239	1,682
4420100000	Statuettes & oth ornaments, of wood	63549		23,953,978	61,552,381 *
			JAPAN	743,542	1,947,579
			HONG KONG	72,852	119,974
			KOREA, REPUBLIC OF	1,098,399	2,208,212
			TAIWAN	341,380	701,441
			CHINA	172,765	369,489

TABLE 5 : EXPORT BY COMMODITY AND COUNTRY OF DESTINATION  
JANUARY - DECEMBER 2009

HS	COMMODITY DESCRIPTION	SITC	COUNTRY OF DESTINATION	NET WEIGHT (KG)	FOB VALUE (US \$)
			MACAU	4	32
			PAPUA NEW GUINEA	1,087	1,033
			THAILAND	93,815	176,679
			SINGAPORE	106,032	258,257
			PHILIPPINES	34,931	22,020
			MALAYSIA	1,088,101	769,011
			MYANMAR (FORM. BURMA)	641	240
			BRUNEI DARUSSALAM	4,332	28,068
			VIET NAM	13,798	14,144
			MALDIVES	80,276	519,379
			INDIA	151,170	271,419
			PAKISTAN	120	105
			BANGLADESH	675	5,300
			SRI LANKA	15,622	17,119
			IRAN (ISLAMIC REPUBLIC OF)	251,779	558,461
			SAUDI ARABIA	38,835	112,868
			ISRAEL	142,480	334,000
			KUWAIT	17,775	31,354
			JORDAN	30,440	83,652
			LEBANON	21,518	23,441
			YEMEN	100	2,300
			OMAN	2,326	18,931
			SYRIA ARAB REPUBLIC	8,542	10,988
			TURKEY	227,071	429,147
			UNITED ARAB EMIRATES	64,980	145,642
			QATAR	1,358	454
			BAHRAIN	9,068	29,344
			CYPRUS	18,650	60,863
			EGYPT	73,207	146,431
			MOROCCO	12,761	22,591
			TUNISIA	124,041	370,212
			ALGERIA	1,657	845
			NAMIBIA	3,003	6,933
			ETHIOPIA	207	312
			TANZANIA, UNITED REPUBLIC OF	1,424	2,384
			MADAGASCAR	774	2,428
			KENYA	44,879	78,163
			REUNION	106,034	177,997
			MOZAMBIQUE	6,838	2,847
			BOTSWANA	1,191	2,072
			GHANA	11	300
			ANGOLA	10,094	8,285
			CONGO	1,950	4,358
			NIGERIA	86	95
			SIERRA LEONE	8,094	5,005
			COTE D'IVOIRE	1,929	4,002
			U.S. VIRGIN ISLANDS	175	380
			SEYCHELLES	89,450	235,922
			CENTRAL AFRICAN REPUBLIC	9,875	11,010
			NIGER	1,200	1,682
			SOUTH AFRICA	363,823	609,819
			MAURITIUS	120,105	269,991
			VIRGIN ISLANDS (BRITISH)	6,824	21,261
			AUSTRALIA	1,586,521	3,092,141
			NEW ZEALAND	127,236	264,654
			MICRONESIA, FEDERATED STATES OF	4,319	4,219
			GUAM	33,632	97,169
			PALAU	129	2,570
			NEW CALEDONIA	118,403	290,178
			NORTHERN MARIANA ISLANDS	3,534	16,600
			SAINT VINCENT AND THE GRENADINES	5,793	6,700
			VANUATU	18,617	35,579
			WALLIS AND FUTUNA ISLANDS	2,443	3,884
			AMERICAN SAMOA	16,480	27,559
			COOK ISLANDS	1,866	9,825
			FIJI	19,923	110,623
			SAMOA	7,774	7,908
			TONGA	10	23
			EAST TIMOR	16,549	36,324
			UNITED STATES	2,704,498	9,771,311
			CANADA	550,662	1,214,956
			MEXICO	98,422	174,883

TABLE 5 : EXPORT BY COMMODITY AND COUNTRY OF DESTINATION  
JANUARY - DECEMBER 2009

HS	COMMODITY DESCRIPTION	SITC	COUNTRY OF DESTINATION	NET WEIGHT (KG)	FOB VALUE (US \$)
			GUATEMALA	5,221	21,810
			HONDURAS	3,055	2,294
			NICARAGUA	2,737	5,571
			PANAMA	16,824	50,036
			SURINAME	4	87
			CHILE	122,276	404,420
			VENEZUELA	63,215	128,839
			ARGENTINA	166,287	520,873
			BRAZIL	294,978	617,081
			COLOMBIA	106,827	171,472
			URUGUAY	20,073	51,078
			ECUADOR	6,569	4,461
			PERU	3,327	10,624
			TRINIDAD AND TOBAGO	938	1,233
			BAHAMAS	18,011	47,103
			JAMAICA	43,126	59,287
			PUERTO RICO	4,946	28,004
			BELIZE	646	1,747
			DOMINICAN REPUBLIC	64,125	217,227
			COSTA RICA	53,035	94,578
			HAITI	2,835	3,559
			BARBADOS	1,241	3,584
			ANTIGUA AND BARBUDA	3,925	11,557
			ANGUILLA	10,852	49,872
			ARUBA	10,506	18,477
			BERMUDA	8,435	26,491
			CAYMAN ISLANDS	3,381	4,585
			FRENCH GUIANA	24,484	55,133
			FRENCH POLYNESIA	87,904	122,340
			GRENADA	959	4,765
			MARTINIQUE	9,698	23,245
			NETHERLANDS ANTILLES	13,431	58,911
			SAINT LUCIA	3,704	15,671
			TURKS AND CAICOS ISLANDS	2,564	8,121
			GUADELOUPE	24,073	37,104
			SAINT KITTS AND NEVIS	5,479	7,749
			UNITED KINGDOM	847,970	2,838,017
			NETHERLANDS	1,268,349	2,669,707
			FRANCE	1,765,207	3,959,107
			GERMANY, FED. REP. OF	1,871,670	7,729,749
			AUSTRIA	138,249	304,787
			BELGIUM	956,757	1,816,798
			SWITZERLAND	63,996	223,869
			LUXEMBOURG	9,318	6,092
			DENMARK	113,527	290,218
			NORWAY	19,765	75,822
			SWEDEN	276,601	1,360,690
			FINLAND	58,857	135,369
			IRELAND	15,937	36,062
			ITALY	1,518,867	2,767,599
			SPAIN	1,193,481	4,074,445
			PORTUGAL	206,686	471,870
			ICELAND	5,036	7,477
			GREECE	387,852	1,618,550
			HUNGARY	107,994	209,239
			POLAND	207,912	372,461
			ROMANIA	24,942	41,331
			BULGARIA	89,707	140,256
			YUGOSLAVIA	6,600	15,762
			ALBANIA	3,683	4,667
			UKRAINE	44,853	77,443
			LITHUANIA	12,052	30,392
			LATVIA	20,560	66,747
			ESTONIA	13,180	26,364
			CROATIA	75,820	244,684
			MALTA	29,093	111,073
			SLOVAKIA	7,992	33,179
			SLOVENIA	33,506	86,429
			CZECH REPUBLIC	102,505	162,406
			REP. OF MACEDONIA	3,381	5,141
			RUSSIA FEDERATION	81,475	226,213
4420901000	Wooden articles of furniture not falling	63549		12,749,245	37,968,494 *

TABLE 5 : EXPORT BY COMMODITY AND COUNTRY OF DESTINATION  
JANUARY - DECEMBER 2009

HS	COMMODITY DESCRIPTION	SITC	COUNTRY OF DESTINATION	NET WEIGHT (KG)	FOB VALUE (US \$)
in chapter 94			JAPAN	246,635	1,475,127
			HONG KONG	933	2,116
			KOREA, REPUBLIC OF	47,295	97,477
			TAIWAN	115,352	377,725
			CHINA	10,779	17,723
			THAILAND	17,966	20,420
			SINGAPORE	73,527	73,655
			PHILIPPINES	2,444	6,688
			MALAYSIA	118,441	65,472
			BRUNEI DARUSSALAM	2,771	1,564
			MALDIVES	5,568	31,387
			INDIA	12,067	26,346
			SRI LANKA	1,106	926
			IRAN (ISLAMIC REPUBLIC OF)	7,000	16,966
			SAUDI ARABIA	5,809	11,925
			ISRAEL	14,368	49,272
			KUWAIT	397	2,375
			JORDAN	64	1,727
			LEBANON	5,927	16,023
			TURKEY	38,445	128,988
			UNITED ARAB EMIRATES	467	500
			QATAR	52	611
			BAHRAIN	325	7,096
			CYPRUS	7,171	20,335
			EGYPT	210	3,248
			TUNISIA	18,249	57,362
			SUDAN	6,127	8,695
			REUNION	71,883	90,643
			U.S. VIRGIN ISLANDS	594	1,227
			SEYCHELLES	5,151	32,431
			SOUTH AFRICA	48,734	86,508
			MAURITIUS	113	257
			VIRGIN ISLANDS (BRITISH)	22	147
			AUSTRALIA	104,523	128,259
			NEW ZEALAND	23,465	31,425
			NEW CALEDONIA	100,484	99,495
			UNITED STATES	407,828	898,391
			CANADA	39,896	101,956
			MEXICO	9,591	28,808
			PANAMA	20,675	34,266
			CHILE	11,962	27,864
			VENEZUELA	2,206	4,040
			ARGENTINA	518	1,761
			BRAZIL	594	1,260
			COLOMBIA	564	1,568
			URUGUAY	9,880	12,243
			TRINIDAD AND TOBAGO	3,647	9,673
			BAHAMAS	3,364	7,285
			DOMINICAN REPUBLIC	23,382	42,362
			COSTA RICA	247	174
			FRENCH POLYNESIA	115	150
			MARTINIQUE	921	1,258
			NETHERLANDS ANTILLES	6,430	9,324
			GUADELOUPE	1,578	6,980
			UNITED KINGDOM	66,525	195,837
			NETHERLANDS	169,386	399,134
			FRANCE	10,202,695	31,495,267
			GERMANY, FED. REP. OF	116,482	245,212
			AUSTRIA	125	65
			BELGIUM	153,135	267,311
			SWITZERLAND	332	1,202
			DENMARK	22,493	61,157
			SWEDEN	34,068	151,097
			FINLAND	15,623	42,628
			IRELAND	22,909	70,903
			ITALY	98,838	203,009
			SPAIN	106,473	437,075
			PORTUGAL	3,071	4,871
			GREECE	13,860	34,079
			HUNGARY	10,343	24,931
			POLAND	37,152	71,439
			UKRAINE	2,699	7,240

TABLE 5 : EXPORT BY COMMODITY AND COUNTRY OF DESTINATION  
JANUARY - DECEMBER 2009

HS	COMMODITY DESCRIPTION	SITC	COUNTRY OF DESTINATION	NET WEIGHT (KG)	FOB VALUE (US \$)
			CROATIA	462	608
			MALTA	589	1,216
			SLOVENIA	1,177	4,960
			RUSSIA FEDERATION	12,946	67,749
4420909000	Oth wood marquetry and inlaid,casket and similar articles of wood	63549		32,436,706	67,997,684 *
			JAPAN	6,013,513	11,098,623
			HONG KONG	13,298	84,838
			KOREA, REPUBLIC OF	349,382	532,628
			TAIWAN	2,745,188	4,590,709
			CHINA	324,767	360,684
			MONGOLIA	1,299	6,445
			MACAU	90	318
			PAPUA NEW GUINEA	739	1,529
			THAILAND	83,126	160,985
			SINGAPORE	224,345	677,696
			PHILIPPINES	20,343	29,888
			MALAYSIA	844,271	770,924
			CAMBODIA	123	755
			BRUNEI DARUSSALAM	91,977	46,669
			LAO PEOPLE'S DEMOCRATIC REPUBLIC	1,790	44,091
			VIET NAM	2,318	7,002
			MALDIVES	34,100	154,947
			INDIA	151,242	447,905
			PAKISTAN	157	76
			SRI LANKA	25,217	29,453
			IRAN (ISLAMIC REPUBLIC OF)	165,122	449,319
			SAUDI ARABIA	16,182	57,869
			ISRAEL	88,816	151,325
			KUWAIT	18,933	22,322
			JORDAN	21,620	25,201
			LEBANON	88,252	267,243
			OMAN	58	674
			TURKEY	50,182	135,250
			UNITED ARAB EMIRATES	306,138	505,312
			QATAR	18,654	28,747
			BAHRAIN	4,079	111,227
			CYPRUS	18,674	78,013
			EGYPT	36,090	88,883
			LIBYAN ARAB JAMAHIRIYA	8,433	21,400
			MOROCCO	24,993	63,063
			TUNISIA	23,148	30,642
			ALGERIA	254	1,300
			SUDAN	23,685	21,545
			NAMIBIA	988	825
			TANZANIA, UNITED REPUBLIC OF	9,000	24,372
			MADAGASCAR	12,278	37,641
			KENYA	1,738	3,645
			REUNION	172,996	359,575
			MOZAMBIQUE	771	855
			LIBERIA	170	886
			ANGOLA	17,993	18,179
			CONGO	3,006	27,452
			NIGERIA	2	8
			SIERRA LEONE	454	1,440
			GABON	1,706	5,627
			COTE D'IVOIRE	2,344	7,652
			SENEGAL	7,361	10,769
			BENIN	39	338
			U.S. VIRGIN ISLANDS	2,087	2,608
			SEYCHELLES	30,266	49,014
			DJIBOUTI	2,582	17,001
			SOUTH AFRICA	269,099	565,677
			ZAMBIA	104	438
			MAURITIUS	57,047	132,558
			VIRGIN ISLANDS (BRITISH)	2,024	1,689
			AUSTRALIA	1,996,342	2,811,141
			NEW ZEALAND	107,688	146,887
			GUAM	4,517	17,536
			PALAU	953	2,013
			NEW CALEDONIA	62,901	137,555
			NORTHERN MARIANA ISLANDS	441	968
			SAINT VINCENT AND THE GRENADINES	1,398	4,147

TABLE 5 : EXPORT BY COMMODITY AND COUNTRY OF DESTINATION  
JANUARY - DECEMBER 2009

HS	COMMODITY DESCRIPTION	SITC	COUNTRY OF DESTINATION	NET WEIGHT (KG)	FOB VALUE (US \$)
			VANUATU	25,027	27,773
			WALLIS AND FUTUNA ISLANDS	238	576
			BRITISH INDIAN OCEAN TERRITORY	209	280
			COOK ISLANDS	3,767	17,995
			FIJI	12,006	49,338
			SAMOA	5,570	9,659
			EAST TIMOR	50,632	61,402
			UNITED STATES	3,564,695	10,689,361
			CANADA	234,804	534,264
			MEXICO	247,989	587,989
			GUATEMALA	1,126	2,741
			HONDURAS	7,748	17,404
			PANAMA	21,368	37,493
			CHILE	67,446	119,446
			VENEZUELA	29,685	39,762
			ARGENTINA	49,574	88,611
			BRAZIL	174,677	369,220
			COLOMBIA	39,831	95,973
			URUGUAY	10,547	17,648
			PARAGUAY	786	602
			ECUADOR	5,167	3,295
			PERU	14,087	13,900
			TRINIDAD AND TOBAGO	99	866
			BAHAMAS	882	3,424
			JAMAICA	4,082	9,173
			PUERTO RICO	26,070	105,178
			BELIZE	4,375	12,840
			DOMINICAN REPUBLIC	50,187	81,977
			COSTA RICA	24,847	82,101
			HAITI	4,844	10,701
			BARBADOS	19,107	17,056
			ANTIGUA AND BARBUDA	916	1,526
			ANGUILLA	422	5,641
			ARUBA	2,385	12,567
			BERMUDA	3,505	13,694
			CAYMAN ISLANDS	1,292	1,502
			FRENCH GUIANA	6,626	12,874
			FRENCH POLYNESIA	48,710	141,791
			GRENADA	326	1,591
			MARTINIQUE	22,473	65,813
			NETHERLANDS ANTILLES	38,461	67,462
			SAINT LUCIA	106	2,578
			TURKS AND CAICOS ISLANDS	75	2,346
			GUADELOUPE	37,733	103,527
			UNITED KINGDOM	695,233	2,070,009
			NETHERLANDS	2,038,878	3,474,248
			FRANCE	3,495,067	5,901,324
			GERMANY, FED. REP. OF	1,452,298	4,610,861
			AUSTRIA	90,814	289,122
			BELGIUM	1,262,467	2,384,242
			SWITZERLAND	70,386	442,710
			LUXEMBOURG	502	4,700
			MONACO	63	35
			DENMARK	204,644	387,323
			NORWAY	12,399	48,165
			SWEDEN	151,879	454,803
			FINLAND	84,511	194,922
			IRELAND	5,769	21,150
			ITALY	838,893	2,627,493
			SPAIN	1,118,966	3,084,597
			PORTUGAL	740,333	1,241,857
			GREECE	169,260	571,189
			DEMOCRATIC REPUBLIC OF THE CONGO	845	2,688
			HUNGARY	56,941	77,443
			POLAND	115,522	175,372
			ROMANIA	12,989	20,940
			BULGARIA	24,176	46,872
			YUGOSLAVIA	2,751	1,783
			ALBANIA	2,357	2,287
			KAZAKHSTAN	1,678	1,490
			UKRAINE	38,091	82,859
			LITHUANIA	1,045	2,026

TABLE 5 : EXPORT BY COMMODITY AND COUNTRY OF DESTINATION  
JANUARY - DECEMBER 2009

HS	COMMODITY DESCRIPTION	SITC	COUNTRY OF DESTINATION	NET WEIGHT (KG)	FOB VALUE (US \$)
			LATVIA	23,326	98,051
			ESTONIA	5,840	17,856
			CROATIA	31,157	84,200
			MALTA	6,127	11,026
			SLOVAKIA	10,597	27,920
			SLOVENIA	18,950	51,750
			CZECH REPUBLIC	108,898	227,537
			RUSSIA FEDERATION	69,659	221,878
4421100000	Clothes hangers of wood	63599		98,900	314,137 *
			JAPAN	24,410	41,814
			HONG KONG	233	2,073
			KOREA, REPUBLIC OF	2,324	3,727
			TAIWAN	255	224
			CHINA	18	113
			PAPUA NEW GUINEA	134	150
			THAILAND	2	19
			SINGAPORE	14	43
			MALAYSIA	188	778
			CAMBODIA	83	630
			VIET NAM	96	330
			MALDIVES	3,384	15,664
			IRAN (ISLAMIC REPUBLIC OF)	1,495	8,946
			ISRAEL	131	283
			OMAN	15	58
			TURKEY	3,353	8,738
			UNITED ARAB EMIRATES	59	60
			ETHIOPIA	1,920	25,650
			SEYCHELLES	2,111	1,459
			SOUTH AFRICA	227	880
			AUSTRALIA	706	1,572
			NEW ZEALAND	126	74
			FIJI	75	420
			EAST TIMOR	973	95
			UNITED STATES	21,335	81,991
			CANADA	69	820
			CHILE	173	579
			BRAZIL	459	431
			COSTA RICA	46	40
			UNITED KINGDOM	3,242	11,346
			NETHERLANDS	5,352	13,858
			FRANCE	777	1,207
			GERMANY, FED. REP. OF	4,170	9,101
			BELGIUM	1,154	3,027
			NORWAY	323	1,858
			SWEDEN	2,098	11,391
			ITALY	4,297	11,265
			SPAIN	4,658	12,115
			GREECE	8,386	41,266
			CROATIA	29	42
4421901000	Spools, cops & bobbins, sewing thread reels and the like of wood	63599		52,181	47,263 *
			JAPAN	7,231	19,270
			CHINA	2	25
			SINGAPORE	33,257	14,000
			MALAYSIA	11,094	8,182
			VIET NAM	1	12
			AUSTRALIA	596	5,774
4421904000	Candy-sticks, ice-cream sticks & ice cream spoons	63599		33,912	59,534 *
			HONG KONG	1,177	3,131
			SINGAPORE	11	78
			MALAYSIA	32,688	56,279
			EAST TIMOR	36	46
4421907000	Fans & handscreens, frames & handles of wood	63599		150,051	324,062 *
			JAPAN	130,600	299,241
			KOREA, REPUBLIC OF	15,375	9,830
			THAILAND	2,969	11,581
			SINGAPORE	131	1,612
			PHILIPPINES	901	1,308
			INDIA	74	290
			UNITED STATES	1	200
4421908000	Toothpicks of wood	63599		133	355 *
			JAPAN	14	284
			MALAYSIA	1	2



TABLE 5 : EXPORT BY COMMODITY AND COUNTRY OF DESTINATION  
JANUARY - DECEMBER 2009

HS	COMMODITY DESCRIPTION	SITC	COUNTRY OF DESTINATION	NET WEIGHT (KG)	FOB VALUE (US \$)
4421909100	Horse and bullock gear of wood	63599	EAST TIMOR	118	69
			JAPAN	10,012	24,288 *
			EAST TIMOR	155	29
4421909200	Prayer beads of wood	63599	JAPAN	17,942	55,101 *
			SINGAPORE	1,523	2,878
			MALAYSIA	50	100
			INDIA	308	355
			REUNION	421	334
			AUSTRALIA	105	50
			NEW ZEALAND	312	732
			NEW CALEDONIA	330	851
			VANUATU	72	80
			UNITED STATES	97	135
			MEXICO	1,241	6,516
			ARGENTINA	153	2,083
			BRAZIL	489	4,009
			FRENCH POLYNESIA	1,431	2,848
			UNITED KINGDOM	950	1,111
			NETHERLANDS	173	4,496
			FRANCE	92	258
			GERMANY, FED. REP. OF	4,604	5,049
			BELGIUM	702	1,579
			SWEDEN	79	1,661
ITALY	10	18			
SPAIN	1,124	1,806			
POLAND	2,039	14,122			
4421909900	Other wooden articles	63599	JAPAN	1,637	4,030
			JAPAN	1,877,455	10,620,805 *
			KOREA, REPUBLIC OF	1,287,085	8,041,435
			TAIWAN	104,184	87,639
			CHINA	650	700
			THAILAND	15,713	53,506
			SINGAPORE	2,886	9,958
			MALAYSIA	420	1,725
			MALDIVES	10,629	31,081
			KUWAIT	7,650	34,142
			UNITED ARAB EMIRATES	338	2,516
			BAHRAIN	155	268
			LIBYAN ARAB JAMAHIRIYA	420	6,226
			SOUTH AFRICA	686	4,500
			AUSTRALIA	7,513	7,018
			EAST TIMOR	238,718	1,047,144
			UNITED STATES	1	2
			CANADA	120,947	616,520
			CHILE	21,458	93,085
			ARGENTINA	358	380
			JAMAICA	29	628
			NETHERLANDS ANTILLES	1,651	7,746
			UNITED KINGDOM	2	22
			NETHERLANDS	15,543	138,429
			FRANCE	2,494	3,068
			GERMANY, FED. REP. OF	487	3,881
			AUSTRIA	1,821	14,856
			BELGIUM	28	69
			NORWAY	2,628	6,419
			SWEDEN	2,350	4,194
			FINLAND	18,924	369,476
			ITALY	275	3,802
			SPAIN	615	1,900
GREECE	1,075	3,811			
POLAND	603	4,077			
RUSSIA FEDERATION	89	3,116			
4501100000	Natural cork, raw or simply prepared	24403		9,030	17,466
			UNITED KINGDOM	131	10,394 *
4501900000	Waste cork; crushed, granulated or ground cork.	24404	UNITED KINGDOM	131	10,394 *
			JAPAN	34,848	88,386 *
			SINGAPORE	414	3,434
			INDIA	830	12,814
			AUSTRALIA	27	475
NEW ZEALAND	1,410	2,284			
			NEW ZEALAND	30	79

TABLE 5 : EXPORT BY COMMODITY AND COUNTRY OF DESTINATION  
JANUARY - DECEMBER 2009

HS	COMMODITY DESCRIPTION	SITC	COUNTRY OF DESTINATION	NET WEIGHT (KG)	FOB VALUE (US \$)
			NEW CALEDONIA	56	374
			EAST TIMOR	859	1,173
			BRAZIL	2	5
			NETHERLANDS	1,286	42,048
			FRANCE	1,856	1,777
			GERMANY, FED. REP. OF	22,742	18,731
			SWITZERLAND	31	108
			ITALY	3,362	3,174
			SPAIN	1,635	1,647
			RUSSIA FEDERATION	308	263
450200000	Natural cork, debarked or roughly squared or in rectangular (includ square) blocks	24402		1,859	1,259 *
			SINGAPORE	117	56
			EAST TIMOR	1,742	1,203
4503100000	Corks and stoppers	63311		1	1 *
			JAPAN	1	1
4503900000	Other articles of natural cork.	63319		33,572	49,753 *
			JAPAN	1,542	2,192
			CHINA	3,452	13,824
			SINGAPORE	463	245
			PHILIPPINES	513	3,600
			MAURITIUS	116	156
			AUSTRALIA	46	515
			GUAM	10	305
			EAST TIMOR	23,402	22,967
			UNITED STATES	333	573
			UNITED KINGDOM	273	665
			FRANCE	51	168
			GERMANY, FED. REP. OF	82	164
			FINLAND	212	136
			ITALY	319	336
			PORTUGAL	552	944
			GREECE	2,206	2,963
4504100000	Blocks, plates, sheets & strip; tiles of any shape; of agglomerated cork	63321		34,167	108,278 *
			JAPAN	913	809
			MALAYSIA	20,829	63,231
			INDIA	8,523	39,372
			AUSTRALIA	134	141
			UNITED STATES	848	1,097
			URUGUAY	8	67
			DOMINICAN REPUBLIC	233	767
			FRANCE	1,786	1,670
			GERMANY, FED. REP. OF	163	640
			BELGIUM	198	137
			ITALY	532	347
4504900000	Other articles of agglomerated cork	63329		6,002	15,804 *
			JAPAN	126	956
			HONG KONG	115	1,000
			THAILAND	34	542
			SINGAPORE	476	3,106
			INDIA	820	7,000
			UNITED ARAB EMIRATES	1	5
			BENIN	3,297	2,242
			NEW ZEALAND	15	10
			GERMANY, FED. REP. OF	1,118	943
4601210000	Mats, matting and screens of vegetable materials of bamboo	89974		127,446	341,996 *
			JAPAN	34,277	200,601
			HONG KONG	1,623	12,582
			KOREA, REPUBLIC OF	24,230	8,912
			SINGAPORE	110	475
			MALAYSIA	790	3,674
			BRUNEI DARUSSALAM	525	86
			JORDAN	667	774
			LEBANON	133	269
			AUSTRALIA	28,776	33,309
			NEW ZEALAND	6,500	6,901
			NEW CALEDONIA	969	260
			EAST TIMOR	84	32
			UNITED STATES	10,247	57,765
			CANADA	82	111
			NETHERLANDS	332	722
			FRANCE	674	828
			GERMANY, FED. REP. OF	5,755	7,076

TABLE 5 : EXPORT BY COMMODITY AND COUNTRY OF DESTINATION  
JANUARY - DECEMBER 2009

HS	COMMODITY DESCRIPTION	SITC	COUNTRY OF DESTINATION	NET WEIGHT (KG)	FOB VALUE (US \$)
			AUSTRIA	735	468
			BELGIUM	2,236	600
			ITALY	7,443	5,024
			SPAIN	32	142
			BULGARIA	1,226	1,385
4601220000	Mats, matting and screens of vegetable materials of rattan	89974		353,219	2,112,362 *
			JAPAN	337,036	2,063,835
			KOREA, REPUBLIC OF	1,069	10,182
			TAIWAN	4,466	16,574
			SAUDI ARABIA	512	760
			TURKEY	255	603
			SOUTH AFRICA	4,544	14,038
			UNITED STATES	48	192
			COSTA RICA	430	145
			NETHERLANDS	250	378
			GERMANY, FED. REP. OF	740	892
			AUSTRIA	1,241	1,205
			BELGIUM	33	101
			BULGARIA	2,471	2,765
			SLOVAKIA	124	692
4601290000	Oth mats, matting & screens of vegetable vegetable of material	89974		529,261	1,616,470 *
			JAPAN	1,706	15,658
			HONG KONG	980	5,040
			KOREA, REPUBLIC OF	345	626
			TAIWAN	60,928	14,974
			CHINA	811	1,248
			THAILAND	369	8,669
			SINGAPORE	60,316	166,232
			MALAYSIA	11,947	30,048
			INDIA	199	350
			LIBYAN ARAB JAMAHIRIYA	5,040	22,555
			TUNISIA	484	258
			CENTRAL AFRICAN REPUBLIC	120	400
			SOUTH AFRICA	13	45
			AUSTRALIA	9,858	11,793
			FIJI	81	95
			UNITED STATES	91,318	1,023,488
			CANADA	1,924	2,688
			MEXICO	6,050	6,195
			ARGENTINA	2,095	3,761
			BRAZIL	4,150	12,982
			ARUBA	10	20
			NETHERLANDS ANTILLES	10	20
			SAINT LUCIA	985	1,661
			UNITED KINGDOM	207,281	101,532
			NETHERLANDS	9,476	52,611
			FRANCE	7,607	37,280
			GERMANY, FED. REP. OF	4,850	31,617
			AUSTRIA	2,283	1,476
			BELGIUM	1,460	3,990
			SWITZERLAND	3	50
			DENMARK	4,231	16,327
			IRELAND	326	421
			ITALY	10,307	25,803
			SPAIN	710	3,660
			PORTUGAL	11	170
			YUGOSLAVIA	10,967	9,754
			CZECH REPUBLIC	10,000	2,953
			RUSSIA FEDERATION	10	20
4601921000	Plaits and similar products of plaiting material of bamboo	89979		17,124	53,784 *
			CHINA	1,008	4,350
			MALAYSIA	155	109
			MAURITIUS	22	82
			AUSTRALIA	39	250
			UNITED STATES	14,850	46,901
			MEXICO	251	736
			JAMAICA	59	351
			DOMINICAN REPUBLIC	222	739
			GERMANY, FED. REP. OF	518	266
4601929000	Other products of bamboo	89979		330,075	635,183 *
			JAPAN	1,726	15,886
			KOREA, REPUBLIC OF	28,901	34,261

TABLE 5 : EXPORT BY COMMODITY AND COUNTRY OF DESTINATION  
JANUARY - DECEMBER 2009

HS	COMMODITY DESCRIPTION	SITC	COUNTRY OF DESTINATION	NET WEIGHT (KG)	FOB VALUE (US \$)
			CHINA	8,800	12,530
			SINGAPORE	7,455	13,280
			MALAYSIA	3,857	3,169
			BRUNEI DARUSSALAM	114	84
			MALDIVES	164	697
			KUWAIT	4,183	5,487
			VIRGIN ISLANDS (BRITISH)	132	298
			AUSTRALIA	63,987	21,727
			NEW CALEDONIA	141	93
			AMERICAN SAMOA	1,124	1,733
			UNITED STATES	21,367	34,986
			CANADA	20	95
			GUATEMALA	131	375
			ARGENTINA	1	6
			GUADELOUPE	411	354
			UNITED KINGDOM	11,427	24,034
			NETHERLANDS	27,769	17,340
			FRANCE	24,651	50,165
			GERMANY, FED. REP. OF	31,472	36,231
			BELGIUM	12,837	9,875
			DENMARK	5	45
			SWEDEN	3,315	5,368
			ITALY	49,445	305,330
			SPAIN	2,611	2,983
			PORTUGAL	980	693
			POLAND	12,117	20,517
			LATVIA	10,711	16,584
			RUSSIA FEDERATION	221	957
4601931000	Plaits and similar products of plaiting material of rattan	89979		20,627	81,507 *
			JAPAN	505	575
			KOREA, REPUBLIC OF	3,259	21,697
			SINGAPORE	5	5
			UNITED STATES	15,508	54,271
			JAMAICA	292	1,733
			DOMINICAN REPUBLIC	1,057	3,222
			FRANCE	1	4
4601939000	Other products of rattan	89979		173,013	318,963 *
			JAPAN	16,773	24,113
			KOREA, REPUBLIC OF	76,749	82,327
			MALAYSIA	17	32
			MALDIVES	42	962
			UNITED ARAB EMIRATES	1	5
			SEYCHELLES	498	629
			AUSTRALIA	434	104
			UNITED STATES	10,296	48,424
			NETHERLANDS ANTILLES	893	2,500
			UNITED KINGDOM	3,245	3,502
			NETHERLANDS	3,245	3,502
			FRANCE	44,665	119,915
			GERMANY, FED. REP. OF	9,394	12,178
			ITALY	100	85
			SPAIN	6,324	19,523
			CZECH REPUBLIC	337	1,162
4601941000	Plaits and similar products of plaiting material of vegetable materials	89979		42,818	139,001 *
			MALAYSIA	19,036	2,659
			AUSTRALIA	23	64
			UNITED STATES	17,885	109,465
			UNITED KINGDOM	49	63
			GERMANY, FED. REP. OF	123	840
			BELGIUM	373	1,327
			SPAIN	582	2,573
			PORTUGAL	1,127	5,918
			GREECE	3,620	16,092
4601949000	Other products of vegetable material	89979		38,803	57,673 *
			JAPAN	5,458	9,320
			HONG KONG	81	153
			SINGAPORE	279	1,550
			MALAYSIA	7,201	11,831
			AUSTRALIA	18,969	11,445
			COOK ISLANDS	124	1,377
			SAMOA	2,497	1,836
			UNITED STATES	6	31

TABLE 5 : EXPORT BY COMMODITY AND COUNTRY OF DESTINATION  
JANUARY - DECEMBER 2009

HS	COMMODITY DESCRIPTION	SITC	COUNTRY OF DESTINATION	NET WEIGHT (KG)	FOB VALUE (US \$)
			FRANCE	1	1
			BELGIUM	234	900
			ITALY	3,128	18,280
			SPAIN	161	120
			POLAND	664	829
4601991000	Mats and matting of other material	89979		35,009	79,448 *
			JAPAN	199	2,940
			CHINA	2,300	2,025
			REUNION	11,759	14,138
			GABON	168	394
			MAURITIUS	238	490
			NEW CALEDONIA	6,600	25,320
			CANADA	902	1,261
			BRAZIL	79	183
			MARTINIQUE	6,500	11,386
			GUADELOUPE	2,824	15,166
			FRANCE	3,440	6,145
4601992000	Plaits & similar products of plaiting of other material	89979		5,237	41,261 *
			OMAN	56	3,600
			UNITED STATES	4,118	31,939
			MEXICO	64	2,400
			UNITED KINGDOM	273	2,940
			FRANCE	726	382
4601999000	Screens of other material	89979		1,436,912	3,004,616 *
			JAPAN	21,053	39,468
			HONG KONG	193	1,695
			KOREA, REPUBLIC OF	15	2
			TAIWAN	666,097	252,808
			CHINA	3,215	8,819
			THAILAND	13,899	45,392
			SINGAPORE	11,797	14,481
			PHILIPPINES	8	126
			MALAYSIA	87,948	62,212
			VIET NAM	50	1,275
			MALDIVES	654	10,619
			INDIA	1,988	8,673
			IRAN (ISLAMIC REPUBLIC OF)	1,854	3,046
			SAUDI ARABIA	8,379	9,306
			ISRAEL	1,004	1,003
			JORDAN	11	133
			LEBANON	9,429	321,959
			TURKEY	984	2,512
			UNITED ARAB EMIRATES	385	338
			QATAR	8	117
			CYPRUS	1	55
			EGYPT	95	183
			MOROCCO	1,011	1,862
			TUNISIA	62	570
			NAMIBIA	682	511
			MADAGASCAR	5,506	30,146
			REUNION	35,976	85,251
			GABON	719	3,837
			COTE D'IVOIRE	817	2,434
			SENEGAL	3,938	2,052
			SEYCHELLES	932	3,302
			DJIBOUTI	200	315
			SOUTH AFRICA	7,369	25,574
			MAURITIUS	9,556	22,650
			AUSTRALIA	14,448	14,998
			NEW ZEALAND	1,057	1,465
			GUAM	1,680	5,295
			NEW CALEDONIA	11,021	33,177
			VANUATU	6,489	6,518
			WALLIS AND FUTUNA ISLANDS	177	428
			COOK ISLANDS	46	340
			UNITED STATES	153,967	1,003,780
			CANADA	20,289	49,726
			MEXICO	8,274	64,447
			PANAMA	317	541
			CHILE	4,440	3,030
			VENEZUELA	96	392
			ARGENTINA	565	1,028

TABLE 5 : EXPORT BY COMMODITY AND COUNTRY OF DESTINATION  
JANUARY - DECEMBER 2009

HS	COMMODITY DESCRIPTION	SITC	COUNTRY OF DESTINATION	NET WEIGHT (KG)	FOB VALUE (US \$)
			BRAZIL	1,684	3,234
			COLOMBIA	455	1,490
			TRINIDAD AND TOBAGO	320	2,992
			PUERTO RICO	298	1,094
			BELIZE	1,880	3,567
			DOMINICAN REPUBLIC	4,443	2,071
			COSTA RICA	874	2,993
			HAITI	67	149
			CAYMAN ISLANDS	147	171
			FRENCH POLYNESIA	7,156	17,628
			GRENADA	78	318
			MARTINIQUE	7,213	35,560
			NETHERLANDS ANTILLES	1,726	8,437
			SAINT LUCIA	108	727
			GUADELOUPE	7,912	24,646
			UNITED KINGDOM	2,888	10,483
			NETHERLANDS	24,391	51,103
			FRANCE	128,746	342,047
			GERMANY, FED. REP. OF	27,238	65,290
			AUSTRIA	121	711
			BELGIUM	7,015	11,275
			SWITZERLAND	863	3,509
			DENMARK	141	485
			NORWAY	170	916
			SWEDEN	297	463
			FINLAND	14	264
			IRELAND	2,112	1,200
			ITALY	7,868	35,460
			SPAIN	29,122	60,697
			PORTUGAL	510	816
			HUNGARY	42,824	149,067
			POLAND	4,511	8,351
			BULGARIA	149	268
			YUGOSLAVIA	6	55
			ESTONIA	92	207
			CROATIA	4,255	7,626
			SLOVAKIA	69	83
			CZECH REPUBLIC	448	1,272
4602110000	Basketwork, wickerwork & other articles, of vegetable material of bamboo	89971		3,267,310	7,562,599 *
			JAPAN	118,365	260,466
			HONG KONG	2,223	2,258
			KOREA, REPUBLIC OF	18,577	33,907
			TAIWAN	299,882	88,308
			CHINA	3,022	4,322
			PAPUA NEW GUINEA	31	23
			THAILAND	23,363	29,802
			SINGAPORE	25,539	33,669
			PHILIPPINES	4,445	7,536
			MALAYSIA	65,652	69,426
			CAMBODIA	729	662
			BRUNEI DARUSSALAM	1,139	1,752
			LAO PEOPLE'S DEMOCRATIC REPUBLIC	26	647
			MALDIVES	23,893	81,891
			INDIA	8,229	16,202
			SRI LANKA	292	210
			IRAN (ISLAMIC REPUBLIC OF)	30,323	69,141
			SAUDI ARABIA	9,605	8,081
			ISRAEL	8,247	6,749
			LEBANON	13,477	146,539
			OMAN	1,143	4,728
			SYRIA ARAB REPUBLIC	286	357
			TURKEY	26,863	36,178
			UNITED ARAB EMIRATES	4,019	13,906
			QATAR	120	141
			BAHRAIN	36,043	6,361
			CYPRUS	1,642	4,706
			EGYPT	5,753	12,344
			MOROCCO	844	930
			TUNISIA	5,004	35,970
			ALGERIA	30	16
			NAMIBIA	48	113
			MADAGASCAR	342	298

TABLE 5 : EXPORT BY COMMODITY AND COUNTRY OF DESTINATION  
JANUARY - DECEMBER 2009

HS	COMMODITY DESCRIPTION	SITC	COUNTRY OF DESTINATION	NET WEIGHT (KG)	FOB VALUE (US \$)
			KENYA	522	1,535
			REUNION	17,548	61,928
			MOZAMBIQUE	29	55
			BOTSWANA	138	243
			ANGOLA	7,947	4,615
			CONGO	39	88
			COTE D'IVOIRE	137	333
			SEYCHELLES	9,390	18,526
			SOUTH AFRICA	33,185	76,183
			ZAMBIA	16	71
			MAURITIUS	10,414	29,877
			VIRGIN ISLANDS (BRITISH)	293	1,096
			AUSTRALIA	331,709	392,332
			NEW ZEALAND	8,244	20,085
			NEW CALEDONIA	24,355	20,612
			SAINT VINCENT AND THE GRENADINES	195	280
			VANUATU	5,522	6,737
			BRITISH INDIAN OCEAN TERRITORY	10	14
			COOK ISLANDS	3,571	8,535
			FIJI	3,058	11,848
			SAMOA	2,679	8,298
			EAST TIMOR	2,961	9,395
			UNITED STATES	335,869	2,124,660
			CANADA	36,969	102,351
			MEXICO	20,931	65,583
			GUATEMALA	287	1,243
			HONDURAS	1,180	4,031
			PANAMA	85	68
			CHILE	5,644	9,900
			VENEZUELA	4,184	6,237
			ARGENTINA	17,580	32,044
			BRAZIL	53,012	187,230
			COLOMBIA	2,803	5,914
			URUGUAY	3,647	11,742
			PERU	162	600
			TRINIDAD AND TOBAGO	162	358
			BAHAMAS	2,137	5,280
			JAMAICA	6,776	9,090
			PUERTO RICO	4,789	17,811
			DOMINICAN REPUBLIC	13,727	35,770
			COSTA RICA	20,745	17,557
			HAITI	2,635	3,054
			BARBADOS	756	1,126
			ANTIGUA AND BARBUDA	936	3,249
			ANGUILLA	155	382
			BERMUDA	205	621
			CAYMAN ISLANDS	865	1,171
			FRENCH GUIANA	2,185	2,144
			FRENCH POLYNESIA	37,240	45,564
			GRENADA	208	892
			MARTINIQUE	2,615	3,217
			NETHERLANDS ANTILLES	3,255	5,239
			SAINT LUCIA	306	2,340
			TURKS AND CAICOS ISLANDS	725	1,719
			GUADELOUPE	10,365	13,797
			SAINT KITTS AND NEVIS	250	349
			UNITED KINGDOM	170,771	521,640
			NETHERLANDS	106,332	192,086
			FRANCE	294,027	550,515
			GERMANY, FED. REP. OF	274,165	740,492
			AUSTRIA	9,482	13,510
			BELGIUM	79,840	126,533
			SWITZERLAND	8,057	27,703
			LUXEMBOURG	884	578
			DENMARK	8,014	18,477
			NORWAY	3,824	26,605
			SWEDEN	23,378	16,950
			FINLAND	2,762	4,568
			IRELAND	251	567
			ITALY	176,185	274,089
			SPAIN	172,674	406,884
			PORTUGAL	18,180	36,311

TABLE 5 : EXPORT BY COMMODITY AND COUNTRY OF DESTINATION  
JANUARY - DECEMBER 2009

HS	COMMODITY DESCRIPTION	SITC	COUNTRY OF DESTINATION	NET WEIGHT (KG)	FOB VALUE (US \$)
			GREECE	40,284	91,229
			HUNGARY	10,565	20,667
			POLAND	30,130	32,778
			ROMANIA	1,996	5,230
			BULGARIA	6,456	11,613
			YUGOSLAVIA	1,607	1,784
			ALBANIA	3,365	4,217
			UKRAINE	1,677	4,117
			LITHUANIA	469	726
			LATVIA	1,221	5,223
			ESTONIA	1,756	3,827
			GEORGIA	51	18
			CROATIA	4,640	13,340
			MALTA	549	1,270
			SLOVAKIA	90	63
			SLOVENIA	4,971	5,825
			CZECH REPUBLIC	5,099	7,311
			RUSSIA FEDERATION	9,010	23,195
4602120000	Basketwork, wickerwork & other articles, of vegetable material of rattan	89971		3,868,398	13,443,482 *
			JAPAN	229,546	1,257,959
			HONG KONG	18	174
			KOREA, REPUBLIC OF	751,717	1,689,185
			TAIWAN	56,755	156,138
			CHINA	689	1,059
			PAPUA NEW GUINEA	1,127	923
			THAILAND	3,569	4,859
			SINGAPORE	168	366
			PHILIPPINES	88	130
			MALAYSIA	17,159	33,072
			MALDIVES	769	4,920
			INDIA	1,885	3,629
			SAUDI ARABIA	18,417	51,079
			ISRAEL	332	786
			KUWAIT	143	667
			JORDAN	1,710	1,541
			LEBANON	650	1,831
			OMAN	45	959
			TURKEY	5,189	2,893
			UNITED ARAB EMIRATES	5,789	20,457
			CYPRUS	79	560
			EGYPT	19	132
			MOROCCO	439	449
			NAMIBIA	41	97
			MADAGASCAR	3,867	8,989
			KENYA	262	463
			REUNION	554	1,147
			ANGOLA	857	944
			COTE D'IVOIRE	125	255
			SEYCHELLES	38,866	63,588
			UGANDA	9	46
			SOUTH AFRICA	5,196	11,631
			ZAMBIA	24	100
			MAURITIUS	1,015	1,571
			VIRGIN ISLANDS (BRITISH)	308	1,010
			AUSTRALIA	136,488	319,433
			NEW ZEALAND	18,152	51,505
			NEW CALEDONIA	983	1,694
			VANUATU	30	119
			COOK ISLANDS	161	521
			FIJI	880	4,492
			EAST TIMOR	60	102
			UNITED STATES	505,014	3,178,760
			CANADA	6,198	26,844
			MEXICO	1,723	14,712
			GUATEMALA	184	396
			PANAMA	80	1,584
			SURINAME	717	3,630
			CHILE	291	838
			VENEZUELA	324	6,355
			ARGENTINA	610	1,270
			BRAZIL	10,781	30,895
			URUGUAY	15	12



TABLE 5 : EXPORT BY COMMODITY AND COUNTRY OF DESTINATION  
JANUARY - DECEMBER 2009

HS	COMMODITY DESCRIPTION	SITC	COUNTRY OF DESTINATION	NET WEIGHT (KG)	FOB VALUE (US \$)
			PUERTO RICO	293	991
			DOMINICAN REPUBLIC	5,257	16,770
			ANGUILLA	222	620
			ARUBA	347	795
			FRENCH POLYNESIA	3,183	5,100
			MARTINIQUE	501	806
			SAINT LUCIA	312	450
			GUADELOUPE	969	1,356
			UNITED KINGDOM	120,065	478,526
			NETHERLANDS	1,139,862	3,498,539
			FRANCE	105,787	268,282
			GERMANY, FED. REP. OF	137,677	508,409
			AUSTRIA	66	114
			BELGIUM	298,495	911,297
			SWITZERLAND	2,269	10,234
			DENMARK	11,026	44,060
			NORWAY	2,486	4,164
			SWEDEN	16,447	103,183
			FINLAND	13,974	131,519
			IRELAND	730	941
			ITALY	32,785	99,687
			SPAIN	45,484	185,134
			PORTUGAL	1,330	639
			ICELAND	714	2,455
			GREECE	12,714	17,917
			HUNGARY	3,444	3,751
			POLAND	3,402	15,124
			ROMANIA	1,245	4,982
			BULGARIA	519	887
			YUGOSLAVIA	7,760	6,100
			KAZAKHSTAN	1,954	7,579
			UKRAINE	908	3,431
			LITHUANIA	53	170
			LATVIA	2,794	12,438
			CROATIA	10,693	13,254
			SLOVAKIA	10,745	50,655
			SLOVENIA	728	2,886
			CZECH REPUBLIC	37,511	53,316
			RUSSIA FEDERATION	3,530	10,150
4602190000	Basketwork, wickerwork & other articles, other vegetable material	89971	JAPAN	2,036,571	3,930,064 *
			HONG KONG	69,216	348,562
			KOREA, REPUBLIC OF	30	173
			TAIWAN	114,956	212,677
			CHINA	20,551	27,839
			PAPUA NEW GUINEA	13,218	12,760
			THAILAND	2,018	1,653
			SINGAPORE	3,002	9,585
			MALAYSIA	1,267	3,783
			BRUNEI DARUSSALAM	511,985	154,875
			LAO PEOPLE'S DEMOCRATIC REPUBLIC	455	485
			MALDIVES	87	2,100
			INDIA	12,998	30,448
			SRI LANKA	2,585	8,546
			IRAN (ISLAMIC REPUBLIC OF)	52	93
			SAUDI ARABIA	2,453	3,930
			ISRAEL	300	1,203
			KUWAIT	780	753
			JORDAN	231	1,252
			LEBANON	34,403	55,733
			OMAN	1,722	1,308
			TURKEY	960	2,416
			UNITED ARAB EMIRATES	2,078	11,895
			QATAR	7,338	32,920
			BAHRAIN	483	160
			CYPRUS	183	1,470
			MOROCCO	26,521	8,232
			TUNISIA	4,048	22,162
			MADAGASCAR	666	2,499
			KENYA	2,746	6,435
			REUNION	983	2,847
			NIGERIA	6,384	8,679
				1	1

TABLE 5 : EXPORT BY COMMODITY AND COUNTRY OF DESTINATION  
JANUARY - DECEMBER 2009

HS	COMMODITY DESCRIPTION	SITC	COUNTRY OF DESTINATION	NET WEIGHT (KG)	FOB VALUE (US \$)
			COTE D'IVOIRE	132	240
			U.S. VIRGIN ISLANDS	2,042	6,541
			SEYCHELLES	3,891	4,740
			SOUTH AFRICA	4,822	10,898
			MAURITIUS	595	1,214
			VIRGIN ISLANDS (BRITISH)	1,817	8,933
			AUSTRALIA	123,184	174,623
			NEW ZEALAND	5,316	26,879
			GUAM	3,271	9,851
			NEW CALEDONIA	4,775	10,556
			WALLIS AND FUTUNA ISLANDS	5,677	4,411
			FIJI	1,154	14,889
			EAST TIMOR	63	115
			UNITED STATES	194,401	496,345
			CANADA	28,446	121,191
			MEXICO	5,611	7,607
			HONDURAS	5,908	6,062
			PANAMA	8,911	24,914
			CHILE	11,016	36,052
			VENEZUELA	962	4,348
			ARGENTINA	14,601	44,962
			BRAZIL	21,390	73,300
			COLOMBIA	3,699	22,727
			URUGUAY	279	893
			PERU	3,125	7,149
			TRINIDAD AND TOBAGO	4,595	6,039
			BAHAMAS	70	142
			JAMAICA	10,472	13,834
			PUERTO RICO	2,473	9,597
			DOMINICAN REPUBLIC	4,850	8,147
			COSTA RICA	2,957	3,888
			HAITI	3,753	2,256
			ANTIGUA AND BARBUDA	4,500	8,663
			BERMUDA	58	75
			FRENCH GUIANA	463	1,275
			FRENCH POLYNESIA	473	740
			GRENADA	103	601
			MARTINIQUE	221	182
			SAINT LUCIA	354	2,932
			TURKS AND CAICOS ISLANDS	160	578
			GUADELOUPE	353	859
			UNITED KINGDOM	67,879	156,068
			NETHERLANDS	107,171	227,668
			FRANCE	62,386	191,030
			GERMANY, FED. REP. OF	66,347	265,807
			AUSTRIA	1,597	8,071
			BELGIUM	99,466	162,800
			SWITZERLAND	6,733	33,347
			DENMARK	14,952	51,366
			NORWAY	211	426
			SWEDEN	7,039	16,052
			FINLAND	4,851	18,781
			IRELAND	257	140
			ITALY	74,679	161,211
			SPAIN	34,323	120,206
			PORTUGAL	16,698	53,743
			GREECE	14,830	53,052
			HUNGARY	2,856	16,041
			POLAND	26,081	92,422
			ROMANIA	265	906
			BULGARIA	8,877	10,095
			YUGOSLAVIA	535	387
			UKRAINE	46	369
			LITHUANIA	85	376
			LATVIA	76,164	119,437
			CROATIA	2,284	6,923
			MALTA	169	1,509
			SLOVENIA	4,054	4,290
			CZECH REPUBLIC	47	689
			RUSSIA FEDERATION	46	130
4602900000	Basketwork, wickerwork & other articles, of other materials	89971	JAPAN	2,501,457	7,628,469 *
				88,174	325,635

TABLE 5 : EXPORT BY COMMODITY AND COUNTRY OF DESTINATION  
JANUARY - DECEMBER 2009

HS	COMMODITY DESCRIPTION	SITC	COUNTRY OF DESTINATION	NET WEIGHT (KG)	FOB VALUE (US \$)
			HONG KONG	6,368	18,640
			KOREA, REPUBLIC OF	56,260	54,718
			TAIWAN	11,841	9,621
			CHINA	2,116	10,009
			PAPUA NEW GUINEA	875	665
			THAILAND	2,669	5,326
			SINGAPORE	8,407	15,929
			PHILIPPINES	522	2,443
			MALAYSIA	155,181	170,259
			BRUNEI DARUSSALAM	424	3,070
			VIET NAM	10	75
			MALDIVES	4,798	64,144
			INDIA	11,565	62,730
			SRI LANKA	700	706
			IRAN (ISLAMIC REPUBLIC OF)	4,822	9,916
			SAUDI ARABIA	5,296	14,775
			ISRAEL	1,889	2,171
			KUWAIT	309	3,788
			LEBANON	20,154	23,129
			OMAN	425	7,407
			TURKEY	5,871	14,208
			UNITED ARAB EMIRATES	7,635	57,217
			BAHRAIN	447	5,584
			CYPRUS	5,858	17,322
			EGYPT	28	18
			LIBYAN ARAB JAMAHIRIYA	828	1,301
			TUNISIA	1,180	7,872
			NAMIBIA	2	5
			ETHIOPIA	47	75
			TANZANIA, UNITED REPUBLIC OF	408	1,893
			KENYA	838	1,617
			REUNION	9,801	15,929
			MOZAMBIQUE	3,652	4,084
			CAMEROON	40	27
			NIGERIA	4	7
			GABON	68	135
			BENIN	24	208
			SEYCHELLES	197,306	81,067
			UGANDA	10	38
			DJIBOUTI	2,115	5,635
			SOUTH AFRICA	9,104	24,051
			MAURITIUS	1,901	8,038
			VIRGIN ISLANDS (BRITISH)	3,190	4,212
			AUSTRALIA	321,741	341,398
			NEW ZEALAND	11,860	34,199
			GUAM	2,766	6,472
			PALAU	7	157
			NEW CALEDONIA	6,221	14,014
			SAINT VINCENT AND THE GRENADINES	216	226
			VANUATU	222	254
			AMERICAN SAMOA	11	194
			COOK ISLANDS	1,373	8,877
			FIJI	379	5,343
			SAMOA	2,682	696
			EAST TIMOR	3,921	5,236
			UNITED STATES	710,074	3,155,679
			CANADA	39,509	121,613
			MEXICO	21,354	100,054
			HONDURAS	52	185
			PANAMA	380	265
			CHILE	1,123	2,410
			VENEZUELA	1,848	4,214
			ARGENTINA	14,055	17,561
			BRAZIL	18,107	37,895
			COLOMBIA	596	984
			URUGUAY	2,179	5,645
			PERU	3,066	13,035
			TRINIDAD AND TOBAGO	198	300
			BAHAMAS	1,249	6,524
			JAMAICA	1,766	2,645
			PUERTO RICO	852	1,534
			DOMINICAN REPUBLIC	23,713	50,054

TABLE 5 : EXPORT BY COMMODITY AND COUNTRY OF DESTINATION  
JANUARY - DECEMBER 2009

HS	COMMODITY DESCRIPTION	SITC	COUNTRY OF DESTINATION	NET WEIGHT (KG)	FOB VALUE (US \$)
			COSTA RICA	660	954
			HAITI	621	1,356
			BARBADOS	46,179	37,449
			ARUBA	24	55
			FRENCH GUIANA	134	125
			FRENCH POLYNESIA	1,054	2,103
			GRENADA	116	581
			MARTINIQUE	4,436	6,364
			NETHERLANDS ANTILLES	656	4,471
			SAINT LUCIA	142	4,307
			TURKS AND CAICOS ISLANDS	81	255
			GUADELOUPE	4,482	5,530
			SAINT KITTS AND NEVIS	1,962	2,737
			UNITED KINGDOM	127,273	510,256
			NETHERLANDS	37,457	96,964
			FRANCE	82,472	203,968
			GERMANY, FED. REP. OF	66,450	626,739
			AUSTRIA	4,662	12,319
			BELGIUM	25,525	93,126
			SWITZERLAND	344	1,206
			LUXEMBOURG	1	10
			DENMARK	7,798	28,190
			NORWAY	518	1,017
			SWEDEN	1,136	7,700
			FINLAND	32	220
			IRELAND	40	111
			ITALY	76,508	343,574
			SPAIN	128,552	481,389
			PORTUGAL	3,262	6,340
			GREECE	21,359	84,786
			HUNGARY	3,550	3,965
			POLAND	11,722	37,804
			ROMANIA	1,065	321
			BULGARIA	376	424
			YUGOSLAVIA	407	1,161
			ALBANIA	2,181	1,940
			UKRAINE	435	1,050
			CROATIA	7,149	11,823
			MALTA	185	231
			SLOVAKIA	15	61
			SLOVENIA	2,576	5,842
			CZECH REPUBLIC	853	827
			REP. OF MACEDONIA	250	570
			RUSSIA FEDERATION	2,075	4,886
4701000000	Mechanical wood pulp.	25120		259	61 *
			EAST TIMOR	259	61
4702000000	Chemical wood pulp, dissolving grades.	25130		49,899,260	23,179,095 *
			CHINA	46,855,952	21,858,786
			SINGAPORE	3,043,308	1,320,309
4703110000	Chemical wood pulp, soda, oth than dis solving grades,unbleached,coniferous	25141		86,525	67,922 *
			MALAYSIA	86,525	67,922
4703290000	Chemical wood pulp, soda, oth than dis solving grades,bleached,non coniferous	25152		2,193,650,919	843,740,788 *
			JAPAN	128,566,834	53,875,107
			KOREA, REPUBLIC OF	333,942,860	130,638,345
			TAIWAN	70,014,689	26,903,504
			CHINA	1,186,597,293	450,150,316
			THAILAND	10,117,921	4,234,445
			PHILIPPINES	5,701,678	2,304,795
			MALAYSIA	2,650,342	1,127,333
			VIET NAM	68,417,911	24,960,789
			INDIA	210,872,652	82,757,056
			PAKISTAN	3,761,149	1,446,291
			BANGLADESH	39,920,612	15,237,619
			IRAN (ISLAMIC REPUBLIC OF)	1,500,000	527,213
			SAUDI ARABIA	7,673,902	2,508,678
			KUWAIT	8,491,864	3,224,360
			LEBANON	2,981,351	961,227
			SYRIA ARAB REPUBLIC	1,991,193	629,821
			UNITED ARAB EMIRATES	15,286,748	5,686,253
			EGYPT	99,900	34,965
			KENYA	179,924	73,978
			DJIBOUTI	2,010,519	663,397

TABLE 5 : EXPORT BY COMMODITY AND COUNTRY OF DESTINATION  
JANUARY - DECEMBER 2009

HS	COMMODITY DESCRIPTION	SITC	COUNTRY OF DESTINATION	NET WEIGHT (KG)	FOB VALUE (US \$)
			UNITED STATES	97,544	35,116
			CANADA	80,564	26,586
			UNITED KINGDOM	128,921	60,746
			NETHERLANDS	19,054,198	7,423,182
			FRANCE	16,573,351	6,811,207
			FINLAND	38,044	10,044
			ITALY	56,898,955	21,428,415
4705000000	Wood pulp obtained by a combination of mechanical & chemical pulping processes	25191		331,954	248,268 *
			VIET NAM	331,954	248,268
4706200000	Pulps of fibres derived from recovered (waste & scrap) paper or paperboard	25192		5,102	632 *
			CHINA	5,060	127
			PORTUGAL	42	505
4706300000	Pulps of fibres derived from recovered of oth than bamboo	25192		15,129	9,565 *
			MALAYSIA	15,000	9,290
			FRANCE	129	275
4706910000	Mechanical pulps of fibres derived from recovered paper or paperboard	25192		10,896	10,952 *
			SINGAPORE	10,896	10,952
4706920000	Chemical pulps of fibres derived from recovered paper or paperboard	25192		16,080	15,808 *
			BRUNEI DARUSSALAM	16,080	15,808
4706930000	Semi chemical pulps of fibres derived from recovered paper or paperboard	25192		64,800	91,568 *
			JAPAN	64,800	91,568
4707100010	Unbleached kraft paper or paperboard for paper making purposes	25111		11,170	4,193 *
			INDIA	11,170	4,193
4707100090	Unbleached kraft paper or paperboard for oth purposes	25111		12,584,644	1,021,566 *
			TAIWAN	182,089	21,850
			SINGAPORE	12,305,321	952,401
			MALAYSIA	48,659	5,839
			IRAN (ISLAMIC REPUBLIC OF)	40	10
			UNITED STATES	416	838
			CHILE	48,119	40,628
4707200090	Oth paper,bleached chemical pulp,not colored, for oth purposes	25112		15,196	7,385 *
			PHILIPPINES	15,196	7,385
4707300090	Paper made mainly of mechanical pulp for oth purposes	25113		55,363	99,964 *
			JAPAN	1,042	1,748
			TAIWAN	21,010	32,981
			CHINA	646	967
			SINGAPORE	11,990	46,154
			MALAYSIA	60	100
			SAUDI ARABIA	1,843	1,350
			KENYA	18,770	16,647
			SWITZERLAND	2	17
4707900090	Other paper, unsorted waste & scrap, for oth purposes	25119		2,169,895	293,952 *
			KOREA, REPUBLIC OF	24,063	2,045
			SINGAPORE	42	50
			MALAYSIA	2,137,730	288,022
			VIET NAM	295	444
			NEW ZEALAND	552	612
			EAST TIMOR	7,162	2,726
			SPAIN	51	53
4801001000	Newsprint, in rolls or sheets. weighing not more than 55 g/m2	64110		211,186,672	107,584,305 *
			JAPAN	10,340	5,335
			HONG KONG	37,134,990	18,264,610
			KOREA, REPUBLIC OF	1,065,920	443,632
			TAIWAN	2,992,762	1,388,746
			CHINA	117,398	86,810
			MACAU	1,444,870	717,957
			PAPUA NEW GUINEA	1,306,536	736,518
			THAILAND	7,733,090	4,290,493
			SINGAPORE	20,189,453	10,856,081
			PHILIPPINES	1,989,020	1,094,683
			MALAYSIA	35,281,038	18,492,492
			MYANMAR (FORM. BURMA)	6,192,398	3,023,743
			CAMBODIA	157,248	74,581
			VIET NAM	23,860,101	13,023,095
			INDIA	31,879,532	14,822,248
			PAKISTAN	2,359,722	1,227,836
			BANGLADESH	562,900	273,242
			SRI LANKA	505,185	266,315
			IRAN (ISLAMIC REPUBLIC OF)	183,989	88,422
			SAUDI ARABIA	24,596	15,654
			KUWAIT	20,646	11,562
			JORDAN	49,032	23,684

TABLE 5 : EXPORT BY COMMODITY AND COUNTRY OF DESTINATION  
JANUARY - DECEMBER 2009

HS	COMMODITY DESCRIPTION	SITC	COUNTRY OF DESTINATION	NET WEIGHT (KG)	FOB VALUE (US \$)
			LEBANON	98,753	42,464
			TURKEY	98,614	44,376
			UNITED ARAB EMIRATES	24,575	15,619
			EGYPT	6,161,676	3,495,725
			TANZANIA, UNITED REPUBLIC OF	88,389	50,641
			MADAGASCAR	176,778	94,027
			KENYA	147,974	81,490
			MOZAMBIQUE	76,176	43,419
			TOGO	179,692	103,205
			CAMEROON	111,668	61,418
			NIGERIA	985,375	541,957
			SENEGAL	137,352	75,544
			BENIN	130,153	73,675
			BURKINA FASO	37,927	21,998
			UGANDA	50,121	28,068
			SOUTH AFRICA	144,423	83,161
			MAURITIUS	2,298,201	1,280,786
			AUSTRALIA	18,552,484	8,862,598
			NEW ZEALAND	2,370,458	1,294,420
			NEW CALEDONIA	91,914	61,015
			SAMOA	9,682	4,802
			TONGA	22,384	11,240
			EAST TIMOR	4,542	1,075
			NICARAGUA	29,234	17,493
			VENEZUELA	102,754	58,709
			BRAZIL	74,595	42,142
			ECUADOR	28,548	16,272
			FRENCH POLYNESIA	117,587	72,824
			FRANCE	20,120	10,791
			GERMANY, FED. REP. OF	3,302,411	1,543,551
			BELGIUM	24,254	11,730
			IRELAND	24,486	12,363
			GREECE	402,606	197,968
4801009000	Newsprint, in rolls or sheets. weighing more than 55 g/m2	64110	JAPAN	678,061	532,989 *
			HONG KONG	7	70
			THAILAND	74	25
			SINGAPORE	129,600	261,060
			MALAYSIA	16,733	26,180
			VIET NAM	6,610	6,097
			INDIA	857	12,284
			SRI LANKA	253,096	165,630
			YEMEN	17,992	12,974
			SUDAN	247,060	45,303
			EAST TIMOR	33	1,000
4802100000	Hand-made paper and paperboard	64121	JAPAN	5,999	2,366
			PAPUA NEW GUINEA	85,197	104,696 *
			SINGAPORE	581	622
			MALAYSIA	50	41
			INDIA	5,385	6,595
			SAUDI ARABIA	30,010	3,266
			UNITED ARAB EMIRATES	3	20
			TANZANIA, UNITED REPUBLIC OF	17	175
			REUNION	585	1,575
			SOUTH AFRICA	20,480	10,200
			MAURITIUS	390	751
			AUSTRALIA	285	357
			NEW CALEDONIA	49	85
			UNITED STATES	6,313	7,249
			CANADA	277	287
			TRINIDAD AND TOBAGO	5,498	6,332
			JAMAICA	576	1,343
			PUERTO RICO	29	120
			FRENCH GUIANA	178	266
			SAINT LUCIA	123	340
			TURKS AND CAICOS ISLANDS	628	5,184
			GUADELOUPE	592	2,118
			UNITED KINGDOM	629	1,020
			NETHERLANDS	430	2,999
			FRANCE	105	375
			GERMANY, FED. REP. OF	822	754
				43	271

TABLE 5 : EXPORT BY COMMODITY AND COUNTRY OF DESTINATION  
JANUARY - DECEMBER 2009

HS	COMMODITY DESCRIPTION	SITC	COUNTRY OF DESTINATION	NET WEIGHT (KG)	FOB VALUE (US \$)
			BELGIUM	430	489
			SWITZERLAND	561	2,371
			DENMARK	6,254	42,482
			ITALY	1,854	3,823
			SPAIN	1,418	1,190
			GREECE	477	1,736
4802200000	Paper and paperboard of a kind used as for photo sensitive,heat-sensitive	64122		536,678	933,027 *
			JAPAN	72,791	75,134
			SINGAPORE	1,750	2,424
			PHILIPPINES	240,735	513,381
			MALAYSIA	69,086	125,438
			BANGLADESH	32,876	58,970
			SRI LANKA	4	34
			UNITED ARAB EMIRATES	117,212	151,058
			EAST TIMOR	503	97
			UNITED STATES	1,720	6,416
			GERMANY, FED. REP. OF	1	75
4802400000	Wallpaper base	64124		17,864	32,002 *
			JAPAN	17,250	29,603
			HONG KONG	85	100
			SINGAPORE	99	88
			MALAYSIA	430	2,211
4802541000	Paper,no fibres used in manufac gyps board computercards,weight <40g/m	64126		342,807	127,834 *
			CHINA	70,000	36,000
			SINGAPORE	194,000	47,000
			MALAYSIA	30,096	24,493
			PAKISTAN	33,711	16,341
			UNITED STATES	15,000	4,000
4802549010	Aluminium base paper weighing<20gm2 in rolls >15cm	64126		67	13 *
			EAST TIMOR	67	13
4802549090	Oth carbonising base paper weighing<20gm2 in rolls >15cm	64126		8,866,655	9,341,301 *
			HONG KONG	57,279	63,856
			TAIWAN	28,284	33,235
			CHINA	121,984	129,958
			THAILAND	98,847	81,086
			SINGAPORE	764,092	782,215
			PHILIPPINES	1,077,686	992,042
			MALAYSIA	415,371	478,724
			VIET NAM	522,029	514,796
			PAKISTAN	131,449	112,226
			BANGLADESH	688,860	753,519
			SRI LANKA	61,231	68,782
			IRAN (ISLAMIC REPUBLIC OF)	21,076	17,489
			SAUDI ARABIA	1,956,861	1,718,005
			KUWAIT	412,597	456,261
			JORDAN	246,126	282,114
			LEBANON	471,731	339,540
			UNITED ARAB EMIRATES	451,361	471,078
			QATAR	25,401	30,552
			BAHRAIN	132,150	104,810
			EGYPT	1,302	963
			COTE D'IVOIRE	15,552	16,718
			SOUTH AFRICA	16,004	17,445
			MAURITIUS	90,678	80,800
			AUSTRALIA	141,224	144,361
			NEW ZEALAND	173	476
			EAST TIMOR	6,327	6,014
			UNITED STATES	773,524	1,497,949
			CHILE	122,385	130,952
			DOMINICAN REPUBLIC	15,055	15,206
			NETHERLANDS	16	129
4802552100	Fancy paper and paperboard, in rolls of width of =< 15 cm	64126		507,093	485,063 *
			JAPAN	366,254	325,420
			KOREA, REPUBLIC OF	11,340	15,611
			PAKISTAN	12,025	11,069
			UNITED ARAB EMIRATES	11,908	14,493
			AUSTRALIA	76,691	88,585
			ITALY	28,875	29,885
4802552900	Fancy paper and paperboard, other than in roll of with of >15cm	64126		24,571	50,337 *
			TAIWAN	103	45
			MALAYSIA	24,467	50,280
			GERMANY, FED. REP. OF	1	12

TABLE 5 : EXPORT BY COMMODITY AND COUNTRY OF DESTINATION  
JANUARY - DECEMBER 2009

HS	COMMODITY DESCRIPTION	SITC	COUNTRY OF DESTINATION	NET WEIGHT (KG)	FOB VALUE (US \$)
4802559000	Paper,no fibres, for other purpose 40< weight <150 g/m,roll	64126		609,525,473	496,822,360 *
			JAPAN	254,161,795	221,829,343
			HONG KONG	5,451,595	5,241,274
			KOREA, REPUBLIC OF	12,360,929	10,489,591
			TAIWAN	1,479,644	1,413,753
			CHINA	29,170,311	21,927,747
			MONGOLIA	36,872	36,990
			PAPUA NEW GUINEA	19,012	19,031
			THAILAND	1,847,942	1,455,252
			SINGAPORE	3,842,855	2,705,635
			PHILIPPINES	4,296,010	3,391,734
			MALAYSIA	25,459,378	19,213,661
			MYANMAR (FORM. BURMA)	2,257,134	1,831,052
			CAMBODIA	997,491	772,693
			NEPAL	35,415	29,648
			VIET NAM	12,112,745	8,823,201
			INDIA	2,471,592	2,066,829
			PAKISTAN	2,357,904	1,605,721
			BANGLADESH	2,949,415	2,021,390
			SRI LANKA	935,831	694,355
			IRAN (ISLAMIC REPUBLIC OF)	6,138,548	4,767,202
			SAUDI ARABIA	6,178,920	5,329,360
			KUWAIT	1,447,350	1,244,435
			JORDAN	7,132,797	5,234,219
			LEBANON	2,359,026	1,705,313
			YEMEN	402,902	352,497
			OMAN	1,480,315	1,236,541
			SYRIA ARAB REPUBLIC	599,760	474,452
			TURKEY	3,936,710	2,435,770
			UNITED ARAB EMIRATES	51,036,603	41,115,197
			QATAR	1,958,065	1,659,617
			BAHRAIN	1,743,411	1,465,147
			CYPRUS	898,944	604,735
			EGYPT	1,035,239	797,734
			LIBYAN ARAB JAMAHIRIYA	4,039,805	3,308,324
			MOROCCO	17,269	12,434
			SUDAN	9,887,391	7,163,621
			ERITREA	82,625	77,667
			TANZANIA, UNITED REPUBLIC OF	228,915	200,564
			MADAGASCAR	153,811	121,928
			SOMALIA	136,273	118,563
			KENYA	287,354	234,302
			REUNION	222,845	182,927
			MOZAMBIQUE	149,516	112,294
			EQUATORIAL GUINEA	95,534	83,921
			TOGO	800,015	664,764
			GHANA	2,624,270	2,009,406
			GUINEA	305,413	260,207
			ANGOLA	453,224	430,763
			CONGO	135,807	112,231
			CAMEROON	343,801	282,194
			NIGERIA	7,472,564	5,466,852
			SIERRA LEONE	41,741	31,137
			GABON	149,742	135,018
			COTE D'IVOIRE	750,573	579,392
			SENEGAL	659,390	544,572
			BENIN	294,414	246,988
			SEYCHELLES	19,012	19,582
			DJIBOUTI	4,337,160	3,785,468
			SOUTH AFRICA	4,063,514	3,495,856
			MALAWI	19,673	19,968
			MAURITIUS	1,257,294	1,074,698
			AUSTRALIA	17,657,706	14,051,426
			NEW ZEALAND	3,709,924	2,638,010
			GUAM	57,572	48,805
			NEW CALEDONIA	76,048	74,995
			VANUATU	19,249	15,692
			AMERICAN SAMOA	38,634	34,051
			FIJI	254,872	225,271
			SOLOMON ISLANDS	8,018	11,868
			TONGA	38,498	32,682
			EAST TIMOR	76,285	77,887



TABLE 5 : EXPORT BY COMMODITY AND COUNTRY OF DESTINATION  
JANUARY - DECEMBER 2009

HS	COMMODITY DESCRIPTION	SITC	COUNTRY OF DESTINATION	NET WEIGHT (KG)	FOB VALUE (US \$)
			UNITED STATES	25,376,800	19,568,081
			CANADA	9,302,169	7,358,772
			MEXICO	286,074	205,581
			GUATEMALA	491,201	358,528
			HONDURAS	60,876	44,590
			NICARAGUA	441,690	329,064
			PANAMA	1,109,884	895,043
			CUBA	381,967	324,645
			SURINAME	316,941	264,266
			CHILE	418,704	314,615
			VENEZUELA	458,763	429,974
			ARGENTINA	94,603	68,463
			BRAZIL	21,755,178	15,581,212
			COLOMBIA	257,996	199,279
			ECUADOR	1,240,262	909,885
			PERU	1,328,893	959,257
			GUYANA	209,709	124,567
			TRINIDAD AND TOBAGO	335,456	254,475
			BAHAMAS	12,581	9,783
			JAMAICA	193,485	149,921
			PUERTO RICO	645,689	483,000
			DOMINICAN REPUBLIC	1,002,297	738,688
			EL SALVADOR	393,862	289,291
			COSTA RICA	133,561	92,346
			HAITI	38,635	33,904
			BARBADOS	4,900	3,793
			MARTINIQUE	131,402	102,767
			NETHERLANDS ANTILLES	17,651	13,296
			GUADELOUPE	80,485	65,647
			UNITED KINGDOM	2,119,106	1,824,134
			NETHERLANDS	8,133	12,314
			FRANCE	295,759	241,651
			GERMANY, FED. REP. OF	601,689	520,426
			AUSTRIA	47,925	47,033
			BELGIUM	283,536	193,996
			NORWAY	153,992	130,562
			SWEDEN	52,787	64,050
			IRELAND	29,283	25,532
			ITALY	13,544,920	7,947,995
			SPAIN	2,530,107	1,823,792
			PORTUGAL	137,887	118,889
			GREECE	4,038,290	3,542,690
			ANDORRA	19,430	13,978
			DEMOCRATIC REPUBLIC OF THE CONGO	956,541	866,141
			ROMANIA	4,228,398	3,535,921
			BULGARIA	112,030	101,414
			ALBANIA	95,534	83,285
			UKRAINE	160,809	96,917
			UZBEKISTAN	15,089	15,725
			LITHUANIA	57,747	49,363
			LATVIA	172,440	150,240
			GEORGIA	1,200,883	975,647
			CROATIA	134,793	108,122
			MALTA	323,013	275,302
			RUSSIA FEDERATION	2,125,427	1,907,061
4802562900	Oth fancy paper & paperboard	64126		446	391 *
			MALAYSIA	446	391
4802569000	Paper,no fibres, for other purpose 40< weight <150 g/m,sheet	64126		503,723,942	398,708,249 *
			JAPAN	5,856,186	5,812,536
			HONG KONG	17,279,012	14,811,903
			KOREA, REPUBLIC OF	40,918,711	34,853,722
			TAIWAN	20,479,769	16,903,565
			CHINA	5,135,329	4,341,246
			PAPUA NEW GUINEA	37,098	30,206
			THAILAND	2,245,818	1,862,277
			SINGAPORE	15,998,156	12,069,992
			PHILIPPINES	6,356,942	5,421,664
			MALAYSIA	43,902,086	35,737,226
			MYANMAR (FORM. BURMA)	6,491,892	5,120,807
			CAMBODIA	2,603,603	2,139,157
			BRUNEI DARUSSALAM	52,447	41,091
			NEPAL	123,266	102,389

TABLE 5 : EXPORT BY COMMODITY AND COUNTRY OF DESTINATION  
JANUARY - DECEMBER 2009

HS	COMMODITY DESCRIPTION	SITC	COUNTRY OF DESTINATION	NET WEIGHT (KG)	FOB VALUE (US \$)
			VIET NAM	23,659,035	19,511,058
			INDIA	2,037,470	1,659,177
			PAKISTAN	32,400,524	22,009,558
			BANGLADESH	2,337,313	1,646,873
			SRI LANKA	7,516,684	6,118,446
			IRAN (ISLAMIC REPUBLIC OF)	12,605,471	10,310,628
			SAUDI ARABIA	16,131,469	14,382,714
			KUWAIT	1,173,536	993,002
			JORDAN	2,489,791	1,965,053
			LEBANON	2,268,213	2,047,138
			YEMEN	4,637,480	3,532,310
			OMAN	790,259	558,726
			SYRIA ARAB REPUBLIC	871,124	791,008
			TURKEY	4,994,992	3,807,804
			UNITED ARAB EMIRATES	35,508,404	25,216,124
			QATAR	247,679	215,719
			BAHRAIN	251,927	240,499
			CYPRUS	219,716	154,208
			EGYPT	8,215,742	6,936,377
			LIBYAN ARAB JAMAHIRIYA	313,187	270,694
			MOROCCO	186,272	134,847
			SUDAN	310,097	221,385
			TANZANIA, UNITED REPUBLIC OF	107,389	95,857
			MADAGASCAR	130,415	108,370
			KENYA	1,486,143	1,167,726
			REUNION	756,217	602,715
			MOZAMBIQUE	50,289	49,593
			EQUATORIAL GUINEA	74,264	59,410
			TOGO	4,339,101	3,306,275
			GHANA	1,610,418	1,251,448
			LIBERIA	110,421	85,529
			GUINEA	410,341	313,462
			ANGOLA	126,281	109,502
			CONGO	1,286,373	1,015,481
			CAMEROON	666,899	523,789
			NIGERIA	5,648,295	3,925,203
			SIERRA LEONE	93,073	87,294
			GABON	148,391	114,902
			COTE D'IVOIRE	757,541	567,516
			SENEGAL	315,850	250,528
			MAURITANIA	335,710	277,439
			BENIN	674,575	523,657
			GAMBIA	37,098	29,234
			DJIBOUTI	4,658,773	4,503,968
			SAO TOME AND PRINCIPE	37,098	27,968
			SOUTH AFRICA	4,774,518	4,045,584
			MALAWI	19,371	14,615
			COMOROS	18,549	13,991
			MAURITIUS	44,904	48,931
			AUSTRALIA	2,544,839	2,923,372
			NEW ZEALAND	78,861	82,426
			GUAM	94,135	73,677
			NEW CALEDONIA	37,098	29,371
			FIJI	50,715	58,427
			EAST TIMOR	50,419	51,377
			UNITED STATES	42,735,755	32,085,509
			CANADA	16,613,556	12,892,499
			MEXICO	211,854	247,518
			GUATEMALA	1,437,242	1,084,754
			HONDURAS	243,370	171,035
			NICARAGUA	1,295,517	964,867
			PANAMA	1,213,482	984,043
			CUBA	284,128	207,302
			SURINAME	77,065	81,002
			CHILE	339,671	342,974
			VENEZUELA	662,534	587,370
			BRAZIL	9,115,049	6,275,619
			COLOMBIA	143,692	168,311
			ECUADOR	1,034,468	776,129
			PERU	1,204,185	980,403
			GUYANA	429,927	280,042
			TRINIDAD AND TOBAGO	138,609	121,951

TABLE 5 : EXPORT BY COMMODITY AND COUNTRY OF DESTINATION  
JANUARY - DECEMBER 2009

HS	COMMODITY DESCRIPTION	SITC	COUNTRY OF DESTINATION	NET WEIGHT (KG)	FOB VALUE (US \$)
			JAMAICA	304,977	235,845
			PUERTO RICO	4,032,694	3,074,425
			BELIZE	24,365	17,666
			DOMINICAN REPUBLIC	119,966	82,892
			EL SALVADOR	1,830,370	1,365,740
			COSTA RICA	5,652,789	4,205,132
			HAITI	19,318	14,197
			BARBADOS	53,644	53,814
			CAPE VERDE	92,745	78,918
			FRENCH GUIANA	74,196	61,158
			MARTINIQUE	111,294	91,651
			GUADELOUPE	129,843	108,366
			UNITED KINGDOM	3,650,922	2,880,102
			NETHERLANDS	49,672	87,494
			FRANCE	2,201,722	1,514,694
			GERMANY, FED. REP. OF	1,255,615	1,479,176
			BELGIUM	2,633,057	1,897,730
			SWITZERLAND	6,690	8,108
			DENMARK	383,375	343,938
			NORWAY	7,184	13,012
			SWEDEN	55,942	104,732
			FINLAND	117,228	129,156
			IRELAND	108,271	131,576
			ITALY	16,227,444	10,897,927
			SPAIN	8,562,771	6,644,485
			PORTUGAL	2,916,181	2,640,792
			GREECE	10,239,744	7,997,482
			DEMOCRATIC REPUBLIC OF THE CONGO	75,876	65,220
			POLAND	62,999	65,708
			ROMANIA	334,279	251,501
			BULGARIA	43,597	42,750
			YUGOSLAVIA	18,314	32,808
			ALBANIA	304,890	233,669
			ARMENIA	152,121	129,509
			UKRAINE	366,870	434,024
			ESTONIA	18,549	16,205
			GEORGIA	754,446	640,903
			CROATIA	654,767	503,766
			MALTA	135,437	111,991
			SLOVENIA	1,928,274	1,188,832
			RUSSIA FEDERATION	2,610,336	2,270,061
4802570000	Other paper & paperboard, weight>40g/m2 and =< 150g/m2	64126	JAPAN	1,047,677,144	741,326,125 *
			HONG KONG	142,086,354	135,417,093
			KOREA, REPUBLIC OF	35,524,265	23,603,029
			TAIWAN	3,191,598	2,488,653
			CHINA	36,382,051	23,001,344
			CHINA	81,591,131	42,391,061
			MONGOLIA	37,921	31,512
			PAPUA NEW GUINEA	482,966	435,991
			THAILAND	8,258,668	5,369,374
			SINGAPORE	46,376,172	27,600,593
			PHILIPPINES	40,206,412	23,337,330
			MALAYSIA	100,303,001	72,052,559
			MYANMAR (FORM. BURMA)	9,888,137	6,863,044
			CAMBODIA	2,967,750	2,034,374
			BRUNEI DARUSSALAM	557,995	464,974
			NEPAL	70,232	71,566
			VIET NAM	36,906,531	23,894,028
			MALDIVES	468,803	408,521
			INDIA	12,004,643	7,250,365
			PAKISTAN	8,590,357	5,964,531
			BANGLADESH	7,131,587	4,576,672
			SRI LANKA	7,373,594	5,379,368
			IRAN (ISLAMIC REPUBLIC OF)	26,310,384	20,068,186
			SAUDI ARABIA	28,460,048	22,778,709
			KUWAIT	3,026,283	2,356,351
			JORDAN	15,068,876	11,752,799
			LEBANON	3,661,140	2,159,708
			YEMEN	18,672,106	12,393,321
			OMAN	4,503,881	3,076,501
			SYRIA ARAB REPUBLIC	14,075,553	8,991,152
			TURKEY	18,993,060	10,054,375

TABLE 5 : EXPORT BY COMMODITY AND COUNTRY OF DESTINATION  
JANUARY - DECEMBER 2009

HS	COMMODITY DESCRIPTION	SITC	COUNTRY OF DESTINATION	NET WEIGHT (KG)	FOB VALUE (US \$)
			UNITED ARAB EMIRATES	39,024,651	27,361,379
			QATAR	2,994,541	2,448,122
			BAHRAIN	3,054,365	2,391,589
			CYPRUS	4,344,137	3,296,525
			EGYPT	10,753,551	8,001,574
			LIBYAN ARAB JAMAHIRIYA	3,680,539	2,609,120
			SUDAN	6,023,109	4,461,499
			ETHIOPIA	207,724	137,094
			TANZANIA, UNITED REPUBLIC OF	70,206	65,462
			MADAGASCAR	71,874	46,755
			SOMALIA	75,842	62,601
			KENYA	2,738,298	1,898,801
			REUNION	134,705	112,111
			MOZAMBIQUE	159,451	142,736
			TOGO	432,508	353,659
			GHANA	3,159,490	2,308,587
			LIBERIA	179,593	138,767
			GUINEA	38,497	33,493
			ANGOLA	112,675	83,413
			CAMEROON	2,119,650	1,380,993
			NIGERIA	12,922,748	8,876,687
			SIERRA LEONE	682,943	499,087
			COTE D'IVOIRE	238,983	202,493
			SENEGAL	447,472	362,822
			MAURITANIA	76,996	67,892
			MALI	94,864	51,533
			BENIN	965,220	636,465
			GAMBIA	106,745	75,335
			DJIBOUTI	6,501,431	5,335,221
			SOUTH AFRICA	4,529,642	3,639,275
			MALAWI	29,952	25,164
			MAURITIUS	2,467,454	1,906,483
			VIRGIN ISLANDS (BRITISH)	88,017	44,990
			AUSTRALIA	61,271,096	42,296,216
			NEW ZEALAND	6,644,914	4,336,232
			GUAM	813,566	545,588
			NEW CALEDONIA	396,938	321,843
			VANUATU	124,142	104,635
			FIJI	1,847,109	1,410,379
			SAMOA	44,007	37,692
			EAST TIMOR	19,997	16,752
			UNITED STATES	52,461,053	35,271,884
			CANADA	310,056	249,074
			GUATEMALA	2,363,026	1,626,382
			HONDURAS	687,323	470,137
			NICARAGUA	139,600	106,640
			PANAMA	131,739	81,261
			CUBA	3,662,475	3,058,239
			CHILE	369,540	286,116
			VENEZUELA	701,384	513,745
			ARGENTINA	189,470	134,604
			BRAZIL	2,804,269	1,869,138
			BOLIVIA	398,963	245,362
			ECUADOR	1,838,742	1,445,830
			PERU	3,333,845	2,298,665
			GUYANA	51,460	33,449
			TRINIDAD AND TOBAGO	16,811	10,339
			PUERTO RICO	292,677	197,603
			EL SALVADOR	118,685	89,756
			COSTA RICA	1,348,300	861,730
			FRENCH POLYNESIA	465,074	429,268
			MARTINIQUE	316,869	264,910
			NETHERLANDS ANTILLES	17,185	14,225
			GUADELOUPE	96,243	80,010
			UNITED KINGDOM	15,979,716	10,469,239
			NETHERLANDS	8,208,836	4,617,604
			FRANCE	11,231	9,338
			AUSTRIA	544,339	340,493
			BELGIUM	30,285,706	22,745,866
			DENMARK	25,946	19,965
			SWEDEN	126,318	103,928
			FINLAND	4,502	2,251

TABLE 5 : EXPORT BY COMMODITY AND COUNTRY OF DESTINATION  
JANUARY - DECEMBER 2009

HS	COMMODITY DESCRIPTION	SITC	COUNTRY OF DESTINATION	NET WEIGHT (KG)	FOB VALUE (US \$)
			IRELAND	302,370	178,652
			ITALY	7,957,183	5,966,432
			SPAIN	2,498,982	1,832,709
			GREECE	5,087,975	3,351,809
			DEMOCRATIC REPUBLIC OF THE CONGO	326,607	238,738
			HUNGARY	1,672,962	1,010,095
			POLAND	541,370	304,140
			ROMANIA	293,563	164,642
			BULGARIA	1,173,461	701,398
			YUGOSLAVIA	509,027	319,246
			ALBANIA	1,359,024	947,853
			UKRAINE	204,147	149,305
			LITHUANIA	58,676	39,708
			LATVIA	14,669	7,716
			GEORGIA	1,129,379	848,191
			CROATIA	1,044,298	632,835
			BOSNIA AND HERZEGOVINA	461,913	258,937
			MALTA	426,560	352,657
			SLOVAKIA	244,490	146,499
			SLOVENIA	985,538	667,486
			CZECH REPUBLIC	702,910	435,072
			RUSSIA FEDERATION	519,516	430,806
4802582100	Fancy paper and paperboard,in roll width <=15cm/in rectang sheet<36cm&othside15cm	64126	ITALY	14,871	15,392 *
4802582900	Fancy paper and paperboard,oth in roll width<=15cm/in rectang sheet<36cm	64126	PHILIPPINES	59,203	57,163
			NIGERIA	36,843	32,557
			CHILE	16,754	25,140
4802589000	Oth paper,no fibres, for other purpose weight >150 g/m	64126	HONG KONG	3,667,579	2,822,611
			KOREA, REPUBLIC OF	611,395	491,170
			TAIWAN	626,121	487,108
			CHINA	16,235,382	11,824,440
			PAPUA NEW GUINEA	35,252	36,952
			THAILAND	1,731,235	1,346,536
			SINGAPORE	539,909	436,029
			PHILIPPINES	1,918,379	1,531,174
			MALAYSIA	2,993,784	2,474,962
			MYANMAR (FORM. BURMA)	184,909	149,787
			CAMBODIA	138,812	111,857
			VIET NAM	2,379,118	1,767,173
			INDIA	429,469	332,718
			PAKISTAN	918,696	650,664
			BANGLADESH	1,132,583	875,777
			SRI LANKA	251,742	208,922
			IRAN (ISLAMIC REPUBLIC OF)	6,777,495	5,662,235
			SAUDI ARABIA	3,037,698	2,637,310
			KUWAIT	757,285	635,541
			JORDAN	1,258,517	981,799
			LEBANON	632,545	492,746
			YEMEN	2,324,934	1,953,600
			OMAN	90,333	71,265
			SYRIA ARAB REPUBLIC	73,709	71,900
			TURKEY	907,991	778,202
			UNITED ARAB EMIRATES	4,385,080	3,614,284
			QATAR	351,202	298,302
			BAHRAIN	133,768	118,196
			CYPRUS	49,697	49,326
			EGYPT	1,736,935	1,290,871
			LIBYAN ARAB JAMAHIRIYA	485,647	390,860
			MOROCCO	473,675	331,405
			TUNISIA	81,227	64,122
			ALGERIA	19,522	16,789
			SUDAN	218,288	166,478
			TANZANIA, UNITED REPUBLIC OF	404,175	318,219
			MADAGASCAR	253,778	199,389
			KENYA	1,404,679	1,114,402
			REUNION	16,440	13,068
			MOZAMBIQUE	344,142	277,205
			TOGO	506,971	404,729
			GHANA	559,800	422,021
			LIBERIA	219,746	162,396

TABLE 5 : EXPORT BY COMMODITY AND COUNTRY OF DESTINATION  
JANUARY - DECEMBER 2009

HS	COMMODITY DESCRIPTION	SITC	COUNTRY OF DESTINATION	NET WEIGHT (KG)	FOB VALUE (US \$)
			GUINEA	19,995	14,864
			ANGOLA	137,084	114,743
			CONGO	110,620	90,596
			CAMEROON	262,424	206,260
			NIGERIA	4,507,656	3,506,463
			SIERRA LEONE	34,224	39,319
			COTE D'IVOIRE	605,116	489,344
			SENEGAL	140,044	103,479
			MAURITANIA	19,358	15,948
			MALI	40,012	30,612
			BENIN	385,048	296,509
			GAMBIA	20,997	15,269
			DJIBOUTI	863,055	738,248
			SOUTH AFRICA	1,125,636	1,023,476
			MALAWI	39,989	31,425
			MAURITIUS	270,680	212,458
			AUSTRALIA	1,205,987	1,436,454
			NEW ZEALAND	26,481	23,089
			FIJI	38,791	43,941
			UNITED STATES	1,997	1,310
			CANADA	19,960	16,021
			MEXICO	74,297	51,914
			GUATEMALA	25,088	19,087
			PANAMA	82,687	66,219
			CUBA	675,556	551,230
			SURINAME	77,479	63,612
			CHILE	627,758	497,162
			VENEZUELA	70,574	57,691
			BRAZIL	276,115	182,189
			COLOMBIA	16,821	19,608
			PERU	17,564	14,634
			GUYANA	16,026	12,841
			TRINIDAD AND TOBAGO	171,099	137,240
			JAMAICA	211,826	173,469
			COSTA RICA	2,069	2,233
			BARBADOS	20,105	16,969
			UNITED KINGDOM	343,536	374,778
			NETHERLANDS	10,806	18,308
			FRANCE	86,110	70,722
			GERMANY, FED. REP. OF	154,998	228,064
			DENMARK	47,014	38,218
			SWEDEN	52,692	38,439
			FINLAND	39,844	49,047
			IRELAND	32,749	52,617
			ITALY	715,301	544,146
			SPAIN	115,049	144,280
			PORTUGAL	24,518	21,566
			GREECE	119,408	114,772
			DEMOCRATIC REPUBLIC OF THE CONGO	99,766	92,071
			POLAND	2,351	3,135
			BULGARIA	8,835	9,697
			YUGOSLAVIA	6,070	10,874
			ALBANIA	24,189	41,553
			UKRAINE	104,366	129,747
			GEORGIA	3,467	3,344
			MALTA	24,803	17,853
			RUSSIA FEDERATION	124,258	143,995
4802619000	Paper, fibres > 10%, other aluminium paper, banknotes, printing, writing, in rolls	64129	HONG KONG	24,459,305	17,359,221 *
			TAIWAN	388,798	283,081
			THAILAND	146,128	98,813
			SINGAPORE	151,796	106,859
			PHILIPPINES	57,759	37,945
			MALAYSIA	1,788,174	1,347,293
			VIET NAM	2,993,955	2,114,415
			INDIA	14,167,205	9,966,381
			BANGLADESH	323,294	223,977
			SRI LANKA	365,565	251,088
			IRAN (ISLAMIC REPUBLIC OF)	197,827	151,992
			SAUDI ARABIA	498,589	328,952
			LEBANON	1,106,410	843,786
			TURKEY	18,270	13,534
				724,140	467,204

TABLE 5 : EXPORT BY COMMODITY AND COUNTRY OF DESTINATION  
JANUARY - DECEMBER 2009

HS	COMMODITY DESCRIPTION	SITC	COUNTRY OF DESTINATION	NET WEIGHT (KG)	FOB VALUE (US \$)
			UNITED ARAB EMIRATES	236,959	180,916
			BAHRAIN	10,222	6,747
			KENYA	402,967	259,047
			NIGERIA	170,238	134,545
			AUSTRALIA	405,289	313,467
			NEW ZEALAND	20,082	15,968
			FIJI	17,406	13,892
			CANADA	17,257	12,265
			ECUADOR	49,585	41,501
			COSTA RICA	34,166	30,750
			GREECE	64,457	48,427
			POLAND	903	813
			ROMANIA	63,991	39,241
			BULGARIA	37,873	26,322
4802629000	Oth paper, fibres, for other purpose, in sheets with 435< one side <297mm	64129		32,646,911	24,681,342 *
			HONG KONG	273,553	205,452
			THAILAND	16,093	12,152
			SINGAPORE	747,628	602,542
			MALAYSIA	5,280,795	3,688,257
			MYANMAR (FORM. BURMA)	2,444,785	1,731,710
			CAMBODIA	106,750	84,645
			VIET NAM	3,790,977	2,908,325
			INDIA	1,116,771	846,135
			PAKISTAN	37,179	28,766
			BANGLADESH	448,217	340,176
			SRI LANKA	1,133,422	903,457
			IRAQ	16,166	12,609
			IRAN (ISLAMIC REPUBLIC OF)	2,638,940	1,926,899
			SAUDI ARABIA	3,215,515	2,376,729
			KUWAIT	309,430	230,439
			JORDAN	131,936	96,313
			LEBANON	54,479	41,153
			OMAN	200,201	161,487
			SYRIA ARAB REPUBLIC	1,437,276	1,102,758
			TURKEY	413,094	282,294
			UNITED ARAB EMIRATES	1,368,087	1,050,752
			QATAR	107,451	81,940
			BAHRAIN	356,843	256,898
			EGYPT	1,613,565	1,319,701
			LIBYAN ARAB JAMAHIRIYA	58,659	45,167
			MOROCCO	16,166	14,711
			KENYA	59,243	44,339
			GHANA	312,864	236,520
			NIGERIA	1,266,682	952,636
			BENIN	50,388	33,256
			SEYCHELLES	54,542	39,714
			DJIBOUTI	97,797	81,172
			SOUTH AFRICA	500,534	557,225
			MAURITIUS	91,705	73,067
			AUSTRALIA	86,162	75,505
			FIJI	112,279	93,926
			UNITED STATES	960,147	836,603
			CANADA	422,484	304,890
			NICARAGUA	17,856	12,321
			ARGENTINA	37,881	34,883
			COLOMBIA	50,524	39,743
			PARAGUAY	154,050	116,821
			EL SALVADOR	19,582	13,512
			COSTA RICA	16,236	11,203
			DENMARK	326	2,868
			ITALY	174,663	145,785
			GREECE	92,100	69,542
			DEMOCRATIC REPUBLIC OF THE CONGO	17,159	13,556
			ROMANIA	395,095	306,237
			BULGARIA	104,775	73,839
			GEORGIA	69,843	58,417
			MALTA	148,016	102,295
4802690000	Oth paper, fibres, for other not purpose, of fibres>10%, paper in roll	64129		339,306	857,349 *
			JAPAN	502	825
			TAIWAN	123	1,961
			SINGAPORE	71	1,681
			MALAYSIA	24,646	46,052

TABLE 5 : EXPORT BY COMMODITY AND COUNTRY OF DESTINATION  
JANUARY - DECEMBER 2009

HS	COMMODITY DESCRIPTION	SITC	COUNTRY OF DESTINATION	NET WEIGHT (KG)	FOB VALUE (US \$)
			INDIA	121	456
			PAKISTAN	3,239	3,331
			BANGLADESH	99,409	62,640
			ISRAEL	51	213
			OMAN	2,740	4,875
			UNITED STATES	203,638	727,390
			NETHERLANDS	3,533	6,128
			FRANCE	1,039	1,139
			SPAIN	194	658
4803003000	Cellulosewadding not further worked than being color,marble throughout the mass	64163		3,595,033	4,632,638 *
			JAPAN	250	898
			HONG KONG	23,882	59,053
			CHINA	1	16
			THAILAND	716,413	984,590
			SINGAPORE	1,354,076	1,663,620
			PHILIPPINES	385,336	573,973
			MALAYSIA	38,474	79,401
			CAMBODIA	10,391	15,194
			VIET NAM	18,202	33,030
			MALDIVES	4,633	9,768
			INDIA	18,252	42,460
			PAKISTAN	4,326	4,907
			BANGLADESH	4,326	7,279
			KUWAIT	7,065	12,793
			OMAN	4,370	6,427
			UNITED ARAB EMIRATES	88,319	124,312
			QATAR	6,002	8,721
			BAHRAIN	82	126
			EAST TIMOR	1,561	319
			UNITED STATES	864,008	940,242
			CANADA	9,680	13,030
			NETHERLANDS	35,365	52,149
			GERMANY, FED. REP. OF	19	330
4803009000	Oth cellulosa wading & tissue paper for toilet/facial tissue stock&similar paper	64163		214,173,485	201,468,244 *
			JAPAN	118,274	118,296
			HONG KONG	1,304,967	1,385,525
			KOREA, REPUBLIC OF	4,055,868	3,409,592
			TAIWAN	892,000	823,490
			CHINA	3,251,050	3,009,885
			PAPUA NEW GUINEA	490,157	613,411
			THAILAND	8,025,010	7,850,222
			SINGAPORE	462,628	1,018,352
			PHILIPPINES	9,137,622	8,772,766
			MALAYSIA	19,226,700	18,125,194
			MYANMAR (FORM. BURMA)	628,044	631,120
			CAMBODIA	68,541	55,502
			BRUNEI DARUSSALAM	33,315	102,863
			VIET NAM	4,252,354	3,904,217
			MALDIVES	74,469	93,078
			INDIA	600,494	576,739
			PAKISTAN	231,545	218,917
			BANGLADESH	446,101	514,566
			SRI LANKA	820,792	813,207
			IRAN (ISLAMIC REPUBLIC OF)	21,239,238	19,561,508
			SAUDI ARABIA	5,297,127	4,935,284
			ISRAEL	14,364	15,283
			JORDAN	25,291	25,076
			LEBANON	13,387	14,236
			YEMEN	853,247	988,306
			OMAN	817,471	885,273
			TURKEY	80,107	73,421
			UNITED ARAB EMIRATES	12,825,873	12,815,977
			QATAR	495,865	496,058
			BAHRAIN	545,795	582,992
			CYPRUS	150,769	149,320
			LIBYAN ARAB JAMAHIRIYA	438	1,186
			ETHIOPIA	30,000	34,500
			TANZANIA, UNITED REPUBLIC OF	20,458	20,223
			MADAGASCAR	216,434	243,398
			REUNION	633,463	695,492
			MOZAMBIQUE	13,570	14,500
			TOGO	11,272	10,708



TABLE 5 : EXPORT BY COMMODITY AND COUNTRY OF DESTINATION  
JANUARY - DECEMBER 2009

HS	COMMODITY DESCRIPTION	SITC	COUNTRY OF DESTINATION	NET WEIGHT (KG)	FOB VALUE (US \$)
			GHANA	435,080	458,790
			LIBERIA	21,150	27,000
			ANGOLA	10,992	11,541
			CAMEROON	42,477	41,893
			NIGERIA	1,792,906	1,674,488
			SIERRA LEONE	10,364	29,768
			COTE D'IVOIRE	957,990	969,142
			SENEGAL	163,935	165,488
			UGANDA	551,482	609,000
			DJIBOUTI	90,000	94,500
			SOUTH AFRICA	1,310,716	1,146,498
			MALAWI	97,569	101,393
			MAURITIUS	2,108,625	2,266,661
			AUSTRALIA	10,887,315	11,339,292
			NEW ZEALAND	9,268,179	8,995,386
			NEW CALEDONIA	1,484,427	1,449,978
			VANUATU	25,245	27,265
			COOK ISLANDS	5,545	11,280
			FIJI	11,648	15,142
			SAMOA	43,076	48,006
			SOLOMON ISLANDS	1,713	3,277
			EAST TIMOR	84,783	21,510
			UNITED STATES	64,385,802	56,594,654
			CANADA	10,094,157	8,968,145
			MEXICO	113,083	95,800
			GUATEMALA	41,599	40,705
			CUBA	26,867	20,529
			ARGENTINA	13,887	13,073
			BRAZIL	497,380	484,154
			ECUADOR	83,259	72,450
			PERU	112,074	112,530
			TRINIDAD AND TOBAGO	45,009	41,858
			BAHAMAS	11,405	12,491
			PUERTO RICO	34,202	36,254
			DOMINICAN REPUBLIC	183,077	176,013
			EL SALVADOR	14,686	15,003
			DOMINICA	36,454	35,725
			FRENCH POLYNESIA	1,213,748	1,253,825
			UNITED KINGDOM	5,077,901	5,039,792
			NETHERLANDS	181,994	262,869
			FRANCE	41,893	56,483
			GERMANY, FED. REP. OF	495,852	518,691
			BELGIUM	745,066	743,688
			SWEDEN	142,620	151,151
			FINLAND	113	1,086
			ITALY	259,931	256,837
			PORTUGAL	12,135	16,097
			GREECE	65,247	51,401
			HUNGARY	591,255	500,983
			POLAND	912,024	924,948
			BULGARIA	11,673	9,585
			ESTONIA	386,684	391,884
			GEORGIA	1,503,646	1,436,319
			CROATIA	15,397	13,334
			MALTA	14,048	12,906
4804111000	Kraftliner paper&paperboard,in rolls or sheets,unbleached	64141		1	15 *
			SINGAPORE	1	15
4804119000	Kraftliner paper&paperboard,in rolls or sheets,bleached	64141		660	209 *
			JAPAN	660	209
4804191000	Kraftliner paper&paperboard, oth than of kind used in mnfr of gipsum boards	64141		546	1,198 *
			SINGAPORE	546	1,198
4804199000	Oth kraftliner paper&paperboard	64141		449,276	358,970 *
			JAPAN	1	5
			THAILAND	1,278	562
			PHILIPPINES	17,838	24,000
			MALAYSIA	26,401	10,164
			MYANMAR (FORM. BURMA)	104,636	33,520
			VIET NAM	7,390	60,003
			BANGLADESH	51,515	21,522
			UNITED ARAB EMIRATES	1	1
			EAST TIMOR	232,458	196,067
			UNITED STATES	943	281

TABLE 5 : EXPORT BY COMMODITY AND COUNTRY OF DESTINATION  
JANUARY - DECEMBER 2009

HS	COMMODITY DESCRIPTION	SITC	COUNTRY OF DESTINATION	NET WEIGHT (KG)	FOB VALUE (US \$)
4804211000	Sack kraft paper for making cement bag in rolls or sheets,unbleached	64142	PORTUGAL	6,815	12,845
			KOREA, REPUBLIC OF	10,282,375	4,298,704 *
			PAPUA NEW GUINEA	2,725,059	1,207,598
			THAILAND	88,436	99,000
			SINGAPORE	195,474	111,674
			PHILIPPINES	2	52
			MALAYSIA	380,042	154,940
			VIET NAM	1,289,102	520,200
			PAKISTAN	4,488,394	1,725,663
			BANGLADESH	76,308	29,452
			SRI LANKA	916,614	378,870
			IRAN (ISLAMIC REPUBLIC OF)	63,349	31,456
			LIBYAN ARAB JAMAHIRIYA	25,181	9,851
			AUSTRALIA	13,002	18,000
4804219900	Oth sack kraft paper for making cement bag in rolls or sheets,unbleached	64142	NEW ZEALAND	20,986	11,858
			GERMANY, FED. REP. OF	78	10
			JAPAN	348	80
			KOREA, REPUBLIC OF	526,596	339,404 *
			CHINA	13	6
			THAILAND	20	8
			SINGAPORE	52	27
			PHILIPPINES	49,258	29,898
			MALAYSIA	1	3
			VIET NAM	22,251	15,466
			INDIA	354,154	231,768
			PAKISTAN	5	10
			FIJI	45	24
			UNITED STATES	76,625	45,643
4804299000	Oth composite papers, in rolls or sheets	64142	NETHERLANDS	24,132	16,531
			FRANCE	13	6
			GERMANY, FED. REP. OF	2	1
			AUSTRIA	4	2
			SWITZERLAND	13	7
			ITALY	2	1
			JAPAN	2	1
			HONG KONG	4	2
			SINGAPORE	182,032	192,998 *
			MALAYSIA	6	7
			INDIA	50	594
			UNITED STATES	6,338	8,399
			GERMANY, FED. REP. OF	174,910	182,251
			NETHERLANDS	2	31
4804313000	Wet strenght 40g to 60g, for plywood adhesive tape,weigh 150g/m,unbleached	64146	UNITED STATES	724	1,709
			KOREA, REPUBLIC OF	29,450	7,077 *
4804319000	Other kraft paper & wet strenght weighing 150 g/m,unbleached	64146	NETHERLANDS	29,450	7,077
			JAPAN	679,153	691,446 *
4804391000	Adheshive tape,40-60g,used in mnfact. weight <= 150g/m2,bleached	64146	TAIWAN	75	5,038
			CHINA	24,079	27,090
			THAILAND	67	330
			SINGAPORE	23	132
			PHILIPPINES	163	4,027
			MALAYSIA	70,757	136,156
			VIET NAM	44,275	46,019
			INDIA	25,115	13,667
			PAKISTAN	35	576
			SRI LANKA	69,424	44,212
			SAUDI ARABIA	5,475	6,134
			KUWAIT	204,348	156,684
			JORDAN	13,892	17,766
			LEBANON	25,494	34,301
			TURKEY	65,441	49,763
			UNITED ARAB EMIRATES	24,342	27,485
			QATAR	309	1,374
			SOUTH AFRICA	25,477	32,436
			4804399000	Adheshive tape,40-60g,not used in	64146
NEW ZEALAND	40,087	40,268			
4804391000	Adheshive tape,40-60g,used in mnfact. weight <= 150g/m2,bleached	64146	AUSTRALIA	33	80
			CHINA	24,500	30,748
4804399000	Adheshive tape,40-60g,not used in	64146	AUSTRALIA	98,987	118,206 *
			CHINA	98,987	118,206
				1,394,289	5,519,056 *

TABLE 5 : EXPORT BY COMMODITY AND COUNTRY OF DESTINATION  
JANUARY - DECEMBER 2009

HS	COMMODITY DESCRIPTION	SITC	COUNTRY OF DESTINATION	NET WEIGHT (KG)	FOB VALUE (US \$)
	mnfact.,weigh <= 150g/m2,bleached		HONG KONG	10,231	33,690
			THAILAND	3,257	16,516
			VIET NAM	84,000	108,000
			INDIA	12,000	18,000
			NIGERIA	80,538	120,000
			AUSTRALIA	1,912	2,869
			UNITED STATES	1,167,999	5,105,364
			CANADA	18,992	63,249
			UNITED KINGDOM	15,360	51,368
4804411000	Elect grade insulating kraft paper, 150<weighing< 225 g/m,unbleached	64147	CHINA	110,819	285,830 *
			SINGAPORE	557	1,100
4804420000	Bleached uniformly throughout the mass & >95% wood fibres,150<weigh<225 g/m	64147	UNITED STATES	1,917	7,226 *
4804490000	Other kraftpaper & paperboard 150<weighing< 225 g/m	64147	UNITED STATES	70,115	250,669 *
4804511000	Elect grade insulating kraft paper,press board weighing >600g/m,unbleached	64148	CHINA	23,165	56,713 *
			AUSTRALIA	22,805	55,039
4804519000	Oth wet strenght 40g to 60g,for plywood adhesive tape,weigh>225g/m,unbleached	64148	AUSTRALIA	360	1,674
			JAPAN	730	593 *
			HONG KONG	35	26
			KOREA, REPUBLIC OF	68	42
			CHINA	62	52
			MONGOLIA	92	86
			THAILAND	6	5
			SINGAPORE	45	30
			PHILIPPINES	125	100
			INDIA	58	49
			UNITED ARAB EMIRATES	24	16
			AUSTRALIA	12	10
			GUAM	26	24
			UNITED STATES	10	9
			GUATEMALA	121	84
			BRAZIL	10	9
			FRENCH POLYNESIA	13	9
			UNITED KINGDOM	13	12
			SWITZERLAND	2	2
			ITALY	1	25
4804590000	Other kraftpaper & paperboard weighing 225 g/m or more	64148	HONG KONG	7	3
			SINGAPORE	844,823	157,162 *
			EAST TIMOR	43	99
			UNITED STATES	841,923	152,970
			GUYANA	35	35
4805110000	Uncoated paper & paperboard,semichemical fluting paper,rolls or sheets	64151	TAIWAN	1,460	2,611
			CHINA	1,362	1,447
			THAILAND	9,136,871	3,197,239 *
			SINGAPORE	287,830	87,365
			PHILIPPINES	23,986	7,730
			MALAYSIA	899,176	345,748
			MYANMAR (FORM. BURMA)	2,252,244	868,185
			CAMBODIA	349,999	120,950
			VIET NAM	1,373,926	485,197
			PAKISTAN	198,842	47,257
			BANGLADESH	98,532	28,588
			EGYPT	838,905	263,838
			LIBYAN ARAB JAMAHIRIYA	567,186	195,252
			EGYPT	1,996,698	666,336
			LIBYAN ARAB JAMAHIRIYA	199,998	58,000
4805121000	Uncoated paper & paperboard,straw fluting paper,weighing>150g/m2or<225gm2	64151	LIBYAN ARAB JAMAHIRIYA	49,549	22,793
			TAIWAN	201,146	41,267 *
4805129000	Uncoated paper & paperboard,oth semi chemical,straw flutingpaper.rolls,sheets	64151	TAIWAN	201,146	41,267 *
			LIBYAN ARAB JAMAHIRIYA	52,591	94,591 *
			EGYPT	1	30
			LIBYAN ARAB JAMAHIRIYA	51,694	92,970
4805191000	Uncoated paper & paperboard,oth fluting paper	64151	LIBYAN ARAB JAMAHIRIYA	896	1,591
			JAPAN	7,732,619	2,492,403 *
			TAIWAN	1,007,109	323,096
			CHINA	582,819	147,782
			PHILIPPINES	370,346	385,435
			MALAYSIA	49,057	23,129
			VIET NAM	4,150,112	1,182,676
			VIET NAM	832,220	225,285

TABLE 5 : EXPORT BY COMMODITY AND COUNTRY OF DESTINATION  
JANUARY - DECEMBER 2009

HS	COMMODITY DESCRIPTION	SITC	COUNTRY OF DESTINATION	NET WEIGHT (KG)	FOB VALUE (US \$)
			BANGLADESH	15,162	5,538
			SRI LANKA	341,203	93,847
			COTE D'IVOIRE	24,873	6,997
			DJIBOUTI	346,065	93,771
			MAURITIUS	13,653	4,847
4805199000	Oth uncoated paper and paperboard, in rolls or sheets	64151		104,530,984	27,908,340 *
			JAPAN	21,675,464	6,465,371
			HONG KONG	249,206	54,944
			TAIWAN	9,640,528	2,282,007
			CHINA	20,499,565	4,785,633
			PAPUA NEW GUINEA	334,338	103,272
			THAILAND	2,619	1,268
			PHILIPPINES	50,228	12,621
			MALAYSIA	9,353,018	2,283,546
			MYANMAR (FORM. BURMA)	3,998,813	1,198,389
			VIET NAM	4,241,883	1,061,271
			BANGLADESH	130,717	41,358
			SRI LANKA	9,306,394	2,529,378
			SAUDI ARABIA	5,380,936	1,273,905
			LEBANON	3,218,890	755,832
			YEMEN	241,800	111,715
			UNITED ARAB EMIRATES	809,599	289,803
			EGYPT	650,436	135,859
			SUDAN	202,995	58,803
			KENYA	771,703	195,852
			GHANA	354,823	87,626
			NIGERIA	794,587	182,541
			COTE D'IVOIRE	74,640	20,997
			DJIBOUTI	322,118	98,465
			SOUTH AFRICA	7,851,378	2,559,375
			MAURITIUS	4,374,159	1,318,398
			EAST TIMOR	147	111
4805240000	Uncoated paper&paperboard,testliner weighing 150 g/m2 or less	64154		39,253,633	11,593,374 *
			JAPAN	120,378	41,377
			TAIWAN	4,270,439	1,143,833
			CHINA	3,447,889	1,018,279
			MONGOLIA	65,593	23,040
			PAPUA NEW GUINEA	85,912	25,825
			PHILIPPINES	469,537	153,730
			MALAYSIA	2,885,154	829,800
			MYANMAR (FORM. BURMA)	4,782,560	1,748,888
			CAMBODIA	65,070	17,411
			VIET NAM	2,407,681	775,359
			BANGLADESH	96,511	29,912
			SRI LANKA	2,877,329	904,880
			IRAN (ISLAMIC REPUBLIC OF)	1,876,402	527,680
			SAUDI ARABIA	8,620,439	2,065,909
			EGYPT	918,317	238,867
			SUDAN	120,461	40,190
			ETHIOPIA	411,209	127,783
			MADAGASCAR	25,584	8,699
			KENYA	371,699	123,466
			GHANA	453,709	112,047
			NIGERIA	399,999	98,765
			DJIBOUTI	405,479	134,603
			SOUTH AFRICA	1,481,006	503,977
			MAURITIUS	2,484,055	812,430
			AUSTRALIA	2,219	3,329
			UNITED STATES	66,311	53,130
			CANADA	231	150
			PANAMA	132	141
			ECUADOR	25,350	13,673
			PUERTO RICO	260	300
			UNITED KINGDOM	135	200
			NETHERLANDS	5,488	6,025
			GERMANY, FED. REP. OF	394	269
			SWITZERLAND	882	1,258
			FINLAND	8,984	7,575
			SPAIN	835	574
4805251000	Uncoated paper&paperboard,testliner weighing >= 150 g/m2	64154		9,049,086	3,016,509 *
			JAPAN	1,476,791	531,452
			TAIWAN	1,537,880	411,346

TABLE 5 : EXPORT BY COMMODITY AND COUNTRY OF DESTINATION  
JANUARY - DECEMBER 2009

HS	COMMODITY DESCRIPTION	SITC	COUNTRY OF DESTINATION	NET WEIGHT (KG)	FOB VALUE (US \$)
			CHINA	10,762	3,729
			PAPUA NEW GUINEA	183,695	61,382
			THAILAND	32,582	14,233
			PHILIPPINES	36,816	12,054
			MALAYSIA	1,816,876	557,148
			VIET NAM	1,059,649	497,867
			BANGLADESH	572,525	219,698
			SRI LANKA	446,646	150,924
			IRAN (ISLAMIC REPUBLIC OF)	199,244	75,713
			SAUDI ARABIA	1,200,159	347,344
			EGYPT	49,097	12,790
			NIGERIA	289,081	71,378
			DJIBOUTI	15,782	4,328
			AUSTRALIA	26,927	12,022
			NICARAGUA	94,574	33,101
4805259000	Uncoated paper&paperboard,testliner oth of weighing >= 150 g/m2	64154		10,588,848	3,002,463 *
			TAIWAN	1,853,234	490,696
			CHINA	1,311,131	344,392
			THAILAND	49,334	16,489
			MALAYSIA	2,706,507	822,700
			CAMBODIA	15,005	7,302
			VIET NAM	171,174	71,175
			SRI LANKA	149,510	57,614
			IRAN (ISLAMIC REPUBLIC OF)	1,791,342	524,016
			SAUDI ARABIA	722,369	210,756
			LEBANON	746,949	186,916
			EGYPT	1,017,724	252,913
			SUDAN	28,152	7,850
			SOUTH AFRICA	26,417	9,644
4805309000	Paper,sulphite wrapping paper, oth colored match wrapping paper	64152		17,028	35,115 *
			SINGAPORE	1,010	2,504
			MALAYSIA	3,160	3,444
			INDIA	1,351	6,118
			PAKISTAN	11,424	22,700
			AUSTRALIA	18	157
			NETHERLANDS	65	192
4805400000	Filter paper and paperboard	64156		2,865	8,629 *
			SINGAPORE	295	4,151
			ARGENTINA	378	1,243
			GERMANY, FED. REP. OF	1,537	1,756
			ITALY	655	1,479
4805500000	Felt paper and paperboard	64156		18,049,793	5,595,835 *
			JAPAN	196,299	73,045
			KOREA, REPUBLIC OF	12	9
			THAILAND	260,070	86,756
			SINGAPORE	2,620,022	265,523
			PHILIPPINES	1,112,240	455,180
			MALAYSIA	674,670	247,145
			VIET NAM	981,185	357,516
			INDIA	4,011,457	1,269,082
			PAKISTAN	23,722	4,821
			IRAN (ISLAMIC REPUBLIC OF)	834,749	339,357
			SAUDI ARABIA	1,977,627	660,674
			KUWAIT	74,973	20,320
			UNITED ARAB EMIRATES	1,928,316	562,263
			BAHRAIN	25,782	7,240
			TANZANIA, UNITED REPUBLIC OF	12,548	4,873
			KENYA	104,837	34,903
			DJIBOUTI	209,745	75,803
			SOUTH AFRICA	2,828,736	1,058,272
			AUSTRALIA	153,087	66,802
			FIJI	770	2,210
			UNITED STATES	18,946	4,041
4805911000	Paper used as packing of flat glass product, resin<0,6%,wg<150g/m	64159		477	502 *
			EAST TIMOR	90	11
			SPAIN	387	491
4805919000	Uncoated paper&paperboard,oth blotting, &joss paper,weighing150g/m or less	64159		36,698,132	17,230,994 *
			JAPAN	27,877	14,411
			KOREA, REPUBLIC OF	10,852	5,413
			TAIWAN	83,811	33,418
			CHINA	487,089	195,794
			THAILAND	2,202,348	1,076,899

TABLE 5 : EXPORT BY COMMODITY AND COUNTRY OF DESTINATION  
JANUARY - DECEMBER 2009

HS	COMMODITY DESCRIPTION	SITC	COUNTRY OF DESTINATION	NET WEIGHT (KG)	FOB VALUE (US \$)
			SINGAPORE	60,285	32,698
			PHILIPPINES	680,059	300,554
			MALAYSIA	1,030,711	468,793
			MYANMAR (FORM. BURMA)	1,135,376	564,309
			CAMBODIA	139,501	68,333
			VIET NAM	9,517,265	4,594,391
			SRI LANKA	250,506	138,329
			IRAN (ISLAMIC REPUBLIC OF)	7,602,879	3,448,147
			SAUDI ARABIA	8,994,611	4,264,272
			YEMEN	856,070	377,487
			UNITED ARAB EMIRATES	2,248,416	1,035,823
			QATAR	49,301	28,172
			SUDAN	128,743	40,974
			ETHIOPIA	204,467	63,986
			KENYA	237,016	100,051
			DJIBOUTI	380,989	197,489
			MAURITIUS	161,311	82,410
			UNITED STATES	450	4,161
			ECUADOR	23,513	13,948
			GERMANY, FED. REP. OF	9	84
			ITALY	184,677	80,648
4805921000	Multi-ply paper and paperboard of 150<weighing<225g/m	64159	JAPAN	629,069	389,107 *
			PAPUA NEW GUINEA	4	28
			PHILIPPINES	52,796	26,226
			MALAYSIA	306,235	128,551
			BANGLADESH	162,354	81,540
			KUWAIT	26,219	11,667
			NIGERIA	25,986	66,095
				55,475	75,000
4805929000	Uncoated paper&paperboard of oth 150<weighing<225g/m	64159	JAPAN	9,028,997	3,946,039 *
			HONG KONG	3,052,842	1,493,765
			KOREA, REPUBLIC OF	22,967	8,607
			TAIWAN	990	494
			CHINA	315,553	129,369
			SINGAPORE	146,470	63,326
			PHILIPPINES	9,148	4,935
			MALAYSIA	400,364	142,542
			MYANMAR (FORM. BURMA)	608,592	241,738
			VIET NAM	55,879	26,444
			IRAN (ISLAMIC REPUBLIC OF)	595,085	269,144
			SAUDI ARABIA	1,643,527	682,291
			KUWAIT	566,820	212,071
			YEMEN	65,378	26,178
			UNITED ARAB EMIRATES	10,403	6,084
			KENYA	747,263	341,244
			TOGO	90,645	33,814
			GHANA	21,389	8,620
			NIGERIA	57,347	21,767
			BENIN	56,919	22,327
			DJIBOUTI	71,280	27,996
			SOUTH AFRICA	23,650	10,990
			MAURITIUS	80,850	31,222
			AUSTRALIA	69,064	26,091
			UNITED STATES	104,246	43,209
			JAMAICA	199,824	67,009
4805931000	Multi-ply paper and paperboard of weighing > 225g/m2	64159	JAPAN	6,801,997	2,725,353 *
			CHINA	453,841	23,039
			SINGAPORE	17,122	79,597
			MALAYSIA	939,170	303,680
			VIET NAM	100,173	28,045
			PAKISTAN	661,699	337,466
			SOUTH AFRICA	4,678	2,199
			MAURITIUS	3,012,652	1,294,873
			AUSTRALIA	16,190	6,988
			NEW ZEALAND	1,504,058	615,421
			UNITED STATES	24,247	12,002
4805939000	Uncoated paper&paperboard, of other weighing > 225g/m2	64159	TAIWAN	68,167	22,043
			PAPUA NEW GUINEA	3,326,855	1,143,804 *
			SINGAPORE	261	113
				271,118	98,958
				364,432	142,008

TABLE 5 : EXPORT BY COMMODITY AND COUNTRY OF DESTINATION  
JANUARY - DECEMBER 2009

HS	COMMODITY DESCRIPTION	SITC	COUNTRY OF DESTINATION	NET WEIGHT (KG)	FOB VALUE (US \$)
			PHILIPPINES	75,123	27,044
			MALAYSIA	520,567	187,724
			BANGLADESH	1,832,376	556,645
			SRI LANKA	24,944	6,810
			IRAN (ISLAMIC REPUBLIC OF)	173,755	62,230
			SAUDI ARABIA	39,780	53,087
			QATAR	149	400
			MADAGASCAR	24,346	8,765
			COTE D'IVOIRE	4	20
4806100000	Vegetable parchment	64153		5,090	32,972 *
			HONG KONG	3,175	23,989
			THAILAND	1,341	6,298
			MALAYSIA	574	2,685
4806200000	Greaseproof papers	64153		1,991,477	2,914,053 *
			THAILAND	37,517	56,193
			SINGAPORE	4,673	8,435
			PHILIPPINES	27,421	43,798
			MALAYSIA	99,233	155,073
			VIET NAM	6,328	10,140
			SRI LANKA	26,523	25,491
			SAUDI ARABIA	90,921	119,716
			SOUTH AFRICA	83,892	112,095
			MAURITIUS	1,069	1,488
			AUSTRALIA	1,535,476	2,251,040
			NEW ZEALAND	53,816	89,000
			DENMARK	24,608	41,584
4806300000	Tracing papers	64153		8,996	34,178 *
			MADAGASCAR	808	1,920
			CAMEROON	4,201	21,840
			MAURITANIA	3,987	10,418
4806400000	Glassine and other glazed transparent or translucent papers	64153		6,711,237	6,950,457 *
			JAPAN	353	901
			HONG KONG	36,418	55,045
			KOREA, REPUBLIC OF	403,704	442,496
			TAIWAN	92,788	84,500
			CHINA	49,371	59,281
			MALAYSIA	1,857,344	1,922,185
			CAMBODIA	197,140	186,257
			VIET NAM	2,761,412	2,705,487
			INDIA	17	358
			PAKISTAN	236,203	188,700
			BANGLADESH	5,376	8,467
			SRI LANKA	508,803	541,932
			IRAN (ISLAMIC REPUBLIC OF)	83,972	125,159
			SAUDI ARABIA	232,774	277,246
			KUWAIT	25,270	31,973
			TURKEY	46,794	62,569
			UNITED ARAB EMIRATES	65	50
			QATAR	25,452	30,037
			AUSTRALIA	123,434	187,824
			EAST TIMOR	196	90
			GERMANY, FED. REP. OF	715	773
			DENMARK	23,636	39,127
4807000000	Composite paper and paperboard not surface-coated or impregnated	64192		35,029,237	11,677,502 *
			JAPAN	9,528	10,490
			TAIWAN	32,166,913	10,897,399
			SINGAPORE	2,657,361	207,516
			VIET NAM	119,587	535,212
			AUSTRALIA	75,600	26,057
			UNITED STATES	248	828
4808100000	Corrugated paper&paperboard,whether or not perforated,in rolls or sheets	64164		1,852,905	684,069 *
			JAPAN	298	1,001
			KOREA, REPUBLIC OF	966	5,590
			CHINA	6	3
			THAILAND	288	1,242
			SINGAPORE	1,592,222	285,411
			MALAYSIA	3,867	3,229
			BRUNEI DARUSSALAM	232,976	337,061
			AUSTRALIA	22,282	50,532
4808200000	Sack kraftpaper,creped,crinkled,whether, not embossed or perforat,rolls or sheets	64161		13,084	20,144 *
			PHILIPPINES	13,083	20,137
			ALGERIA	1	7

TABLE 5 : EXPORT BY COMMODITY AND COUNTRY OF DESTINATION  
JANUARY - DECEMBER 2009

HS	COMMODITY DESCRIPTION	SITC	COUNTRY OF DESTINATION	NET WEIGHT (KG)	FOB VALUE (US \$)
4808300000	Oth kraftpaper,creped or crinkle,whether or not embossed or perforated	64162		1,937	13,040 *
			JAPAN	1,221	10,016
			SENEGAL	6	18
4808901000	Paper&paperboard,embossed paper fancypaper used printing,cover,lining	64169	AUSTRALIA	710	3,006
			JAPAN	336,948	569,323 *
			TAIWAN	660	64,040
			PHILIPPINES	1,580	2,282
			BANGLADESH	62,057	87,530
			IRAN (ISLAMIC REPUBLIC OF)	35,210	34,785
			TURKEY	161,891	250,046
			UNITED ARAB EMIRATES	32,527	58,165
			NIGERIA	19,659	34,753
			URUGUAY	14,998	19,300
			JAMAICA	4,224	6,969
4808909000	Paper&paperboard,oth embossed fancypaper used printing,cover,lining	64169		8,213,739	2,441,936 *
			JAPAN	1,210	1,171
			TAIWAN	4,288,898	1,792,000
			THAILAND	2	22
			SINGAPORE	3,671,352	411,694
			PHILIPPINES	81,369	58,327
			MALAYSIA	96,870	103,178
			BANGLADESH	71,624	74,273
			UNITED ARAB EMIRATES	2,045	1,000
			AUSTRALIA	16	134
			EAST TIMOR	119	28
			GERMANY, FED. REP. OF	232	79
			AUSTRIA	2	30
			4809200000	Self-copy paper	64131
JAPAN	11,403	14,582			
HONG KONG	34,712	38,165			
KOREA, REPUBLIC OF	3,014,037	3,671,059			
TAIWAN	1,611,807	2,032,560			
PAPUA NEW GUINEA	119,428	223,913			
THAILAND	3,258,530	4,750,514			
SINGAPORE	6,542,656	3,564,899			
PHILIPPINES	1,898,999	2,209,182			
MALAYSIA	7,763,129	10,287,144			
MYANMAR (FORM. BURMA)	378,718	295,713			
CAMBODIA	304,910	469,358			
BRUNEI DARUSSALAM	77,928	110,259			
VIET NAM	2,352,389	3,431,139			
MALDIVES	10,463	14,461			
INDIA	1,385,532	1,795,374			
PAKISTAN	284,593	340,968			
BANGLADESH	215,569	289,464			
SRI LANKA	1,579,210	2,146,445			
IRAN (ISLAMIC REPUBLIC OF)	1,081,078	1,361,972			
SAUDI ARABIA	6,901,758	10,238,663			
KUWAIT	1,095,480	1,503,125			
JORDAN	142,563	190,693			
LEBANON	1,003,891	1,353,781			
YEMEN	1,445,509	1,989,196			
OMAN	659,147	970,061			
SYRIA ARAB REPUBLIC	427,786	610,815			
TURKEY	5,835,359	6,745,837			
UNITED ARAB EMIRATES	4,763,125	6,491,048			
QATAR	1,121,676	1,644,634			
BAHRAIN	382,392	528,017			
CYPRUS	7,667	9,949			
EGYPT	2,583,610	3,161,146			
LIBYAN ARAB JAMAHIRIYA	475,222	700,634			
SUDAN	265,166	440,649			
KENYA	157,235	211,880			
MOZAMBIQUE	114,934	155,286			
GUINEA	4,491	8,061			
ANGOLA	39,670	73,923			
NIGERIA	1,511,372	1,794,320			
BENIN	1,783	2,993			
UGANDA	310	418			
NIGER	15,391	26,012			
DJIBOUTI	265,764	288,023			



TABLE 5 : EXPORT BY COMMODITY AND COUNTRY OF DESTINATION  
JANUARY - DECEMBER 2009

HS	COMMODITY DESCRIPTION	SITC	COUNTRY OF DESTINATION	NET WEIGHT (KG)	FOB VALUE (US \$)
			SOUTH AFRICA	2,727,974	3,711,166
			MAURITIUS	119,534	148,450
			AUSTRALIA	378,558	514,538
			FIJI	33,617	53,387
			EAST TIMOR	1,989	663
			UNITED STATES	70,734	96,549
			MEXICO	119,457	143,656
			GUATEMALA	48,434	68,005
			PANAMA	82,023	127,501
			CUBA	371,054	568,629
			SURINAME	28,644	45,728
			CHILE	1,229,472	1,711,879
			VENEZUELA	94,065	139,195
			ARGENTINA	437,445	635,887
			BRAZIL	348,996	482,605
			COLOMBIA	1,545,491	2,267,248
			URUGUAY	112,304	162,999
			PARAGUAY	77,012	102,794
			ECUADOR	2,074,292	3,120,692
			PERU	3,622,639	4,940,274
			DOMINICAN REPUBLIC	23,325	33,903
			EL SALVADOR	42,348	62,314
			COSTA RICA	90,093	139,113
			NETHERLANDS ANTILLES	5,900	10,235
			UNITED KINGDOM	516,328	610,574
			NETHERLANDS	108	30
			ITALY	1,098,342	1,263,846
			SPAIN	14,893	16,265
			GREECE	129,458	187,241
			DEMOCRATIC REPUBLIC OF THE CONGO	15,000	29,632
			ALBANIA	15,004	23,811
			GEORGIA	27,806	39,270
			MALTA	3,204	4,954
4809900000	Other self-copy paper	64131		3,401,196	4,329,896 *
			JAPAN	329	507
			HONG KONG	38	62
			THAILAND	409,266	587,271
			SINGAPORE	4,082	30,963
			PHILIPPINES	404,661	522,378
			MALAYSIA	2,325	11,292
			CAMBODIA	94,908	123,625
			VIET NAM	742,603	994,693
			PAKISTAN	344,777	400,419
			BANGLADESH	12,916	10,404
			SRI LANKA	226,447	252,163
			KUWAIT	263,531	358,953
			LEBANON	29,822	40,400
			YEMEN	12,299	2,214
			SYRIA ARAB REPUBLIC	94	46
			TURKEY	91,399	137,378
			UNITED ARAB EMIRATES	4	16
			QATAR	13,500	11,475
			TANZANIA, UNITED REPUBLIC OF	6,700	7,504
			GUINEA	1,000	6,415
			SENEGAL	770	1,944
			AUSTRALIA	2	2
			EAST TIMOR	471,560	419,306
			UNITED STATES	3,101	441
			CUBA	223,753	302,894
			NETHERLANDS	29	205
			GERMANY, FED. REP. OF	46	66
			ITALY	108	5,183
			SPAIN	1,964	7,815
			PORTUGAL	27,213	67,029
			GREECE	114	5,660
			MALTA	11,835	21,173
4810134000	Paper&paperboard for photo,heat,elect. in rolls papers of width <15cm	64132		49,121	67,311 *
			CHINA	47,988	65,747
			EAST TIMOR	1,133	1,564
4810135000	Paper&paperboard for photo,heat,elect. in rolls papers of oth width <15cm	64132		2	2 *
			MALAYSIA	2	2
4810139010	Banknotes paper, in rolls	64132		6,500	145,000 *

TABLE 5 : EXPORT BY COMMODITY AND COUNTRY OF DESTINATION  
JANUARY - DECEMBER 2009

HS	COMMODITY DESCRIPTION	SITC	COUNTRY OF DESTINATION	NET WEIGHT (KG)	FOB VALUE (US \$)
4810139090	of a width <= 15 cm Oth coated writing and printing paper banknotes paper,in rolls	64132	NEPAL	6,500	145,000
			JAPAN	346,642,025	287,537,313 *
			HONG KONG	1,211,236	899,048
			KOREA, REPUBLIC OF	2,468,119	2,428,984
			TAIWAN	2,176,039	1,640,312
			CHINA	984,776	1,167,079
			THAILAND	38,550,849	38,653,320
			SINGAPORE	33,210,901	28,146,852
			PHILIPPINES	14,510,854	10,906,503
			MALAYSIA	3,216,982	2,790,399
			MYANMAR (FORM. BURMA)	21,231,889	19,262,506
			CAMBODIA	3,606,712	2,841,063
			NEPAL	2,708,830	2,095,147
			VIET NAM	59,824	46,944
			INDIA	24,952,129	18,838,154
			PAKISTAN	6,391,612	6,390,834
			BANGLADESH	10,143,622	6,357,552
			SRI LANKA	6,560,521	5,124,570
			IRAN (ISLAMIC REPUBLIC OF)	1,430,201	1,108,180
			SAUDI ARABIA	2,449,369	1,886,397
			KUWAIT	4,343,913	3,010,396
			JORDAN	60,866	47,827
			LEBANON	332,773	270,520
			YEMEN	562,229	381,228
			SYRIA ARAB REPUBLIC	117,478	97,314
			TURKEY	1,051,155	796,457
			UNITED ARAB EMIRATES	4,088,136	3,019,260
			QATAR	5,668,378	4,443,313
			BAHRAIN	427,587	323,623
			CYPRUS	425,448	326,622
			EGYPT	1,263,585	1,014,908
			LIBYAN ARAB JAMAHIRIYA	3,175,506	2,346,780
			SUDAN	381,297	310,251
			ETHIOPIA	323,302	224,458
			TANZANIA, UNITED REPUBLIC OF	60,376	57,557
			KENYA	123,961	82,738
			MOZAMBIQUE	533,951	387,650
			TOGO	81,202	59,799
			GHANA	210,636	163,057
			CAMEROON	805,569	661,189
			NIGERIA	305,532	214,119
			SIERRA LEONE	1,933,846	1,766,967
			COTE D'IVOIRE	17,610	10,918
			SENEGAL	165,832	124,874
			BENIN	224,588	169,208
			DJIBOUTI	114,188	71,817
			SOUTH AFRICA	1,692,638	1,321,390
MAURITIUS	16,137,586	12,366,278			
AUSTRALIA	579,837	459,817			
NEW ZEALAND	8,287,958	8,958,093			
FIJI	2,368,354	2,170,803			
EAST TIMOR	182,366	135,169			
UNITED STATES	23,430	33,525			
CANADA	14,791,905	11,575,778			
MEXICO	15,914,267	12,077,639			
GUATEMALA	3,965,256	3,101,344			
HONDURAS	1,025,910	715,562			
NICARAGUA	826,133	548,822			
PANAMA	283,575	204,102			
CUBA	487,642	358,921			
SURINAME	104,160	104,100			
CHILE	101,186	87,704			
VENEZUELA	744,970	650,900			
ARGENTINA	2,392,827	1,743,049			
BRAZIL	190,182	177,887			
COLOMBIA	8,351,865	5,896,010			
URUGUAY	2,247,093	1,694,795			
PARAGUAY	227,307	168,683			
ECUADOR	281,012	216,229			
PERU	1,852,866	1,333,357			
GUYANA	2,209,038	1,602,865			
	92,407	63,382			

TABLE 5 : EXPORT BY COMMODITY AND COUNTRY OF DESTINATION  
JANUARY - DECEMBER 2009

HS	COMMODITY DESCRIPTION	SITC	COUNTRY OF DESTINATION	NET WEIGHT (KG)	FOB VALUE (US \$)
			TRINIDAD AND TOBAGO	365,754	273,112
			BAHAMAS	3,465	2,695
			JAMAICA	287,382	220,955
			PUERTO RICO	631,354	470,227
			DOMINICAN REPUBLIC	2,480,597	1,784,381
			EL SALVADOR	656,671	461,663
			COSTA RICA	1,089,811	730,721
			BARBADOS	34,721	29,527
			DOMINICA	163,450	116,315
			MARTINIQUE	115,724	86,605
			NETHERLANDS ANTILLES	164,429	138,401
			SAINT LUCIA	41,337	31,416
			GUADELOUPE	171,931	129,429
			UNITED KINGDOM	1,654,773	1,499,796
			NETHERLANDS	99,486	78,713
			FRANCE	508,393	456,692
			GERMANY, FED. REP. OF	2,846,338	2,193,663
			AUSTRIA	138,703	103,892
			BELGIUM	5,006,901	4,946,646
			IRELAND	401,326	310,721
			ITALY	10,472,203	9,168,151
			SPAIN	11,522,400	9,941,770
			GREECE	10,641,170	8,302,809
			DEMOCRATIC REPUBLIC OF THE CONGO	41,132	34,051
			HUNGARY	119,163	73,926
			POLAND	20,384	13,861
			ROMANIA	329,268	319,528
			BULGARIA	173,285	162,215
			YUGOSLAVIA	133,402	103,572
			ALBANIA	267,134	214,081
			KAZAKHSTAN	62,260	39,119
			UKRAINE	6,139,441	4,809,533
			GEORGIA	369,153	276,612
			CROATIA	522,092	382,584
			BOSNIA AND HERZEGOVINA	40,572	33,335
			MALTA	34,915	26,426
			SLOVENIA	128,171	95,339
			RUSSIA FEDERATION	738,155	741,933
4810149010	Banknotes paper, in sheets	64132		876,281	7,092,717 *
	297<one side<435mm, unfolded		VIET NAM	876,281	7,092,717
4810149090	Oth coated writing & printing paper	64132		33,032,240	19,412,622 *
	banknotes paper, in sheets		HONG KONG	100,540	79,458
			TAIWAN	318	10
			CHINA	942,794	740,122
			THAILAND	887,369	513,148
			SINGAPORE	81,637	65,174
			PHILIPPINES	17,874	6,485
			MALAYSIA	2,800,213	1,411,021
			VIET NAM	920,893	625,981
			INDIA	108,645	80,793
			PAKISTAN	6,374,809	2,461,535
			BANGLADESH	4,469,325	3,428,054
			SRI LANKA	1,823,012	723,366
			SAUDI ARABIA	3,162,687	1,429,853
			KUWAIT	358,073	243,147
			JORDAN	322,968	216,988
			YEMEN	15,219	9,530
			SYRIA ARAB REPUBLIC	357,706	241,635
			TURKEY	4,108,191	2,959,472
			UNITED ARAB EMIRATES	2,880,532	1,900,112
			CYPRUS	32,176	24,775
			EGYPT	959,120	433,015
			TUNISIA	1,213,065	1,055,367
			ETHIOPIA	333,529	137,010
			SOUTH AFRICA	546,648	449,153
			MAURITIUS	46,716	38,695
			GREECE	168,181	138,723
4810190010	Other Banknotes paper	64132		392,218	5,625,873 *
			NEPAL	3,250	72,500
			INDIA	369,180	5,538,726
			EAST TIMOR	19,788	14,647
4810190090	Oth banknotes paper, coated writing	64132		27,713,955	37,929,841 *

TABLE 5 : EXPORT BY COMMODITY AND COUNTRY OF DESTINATION  
JANUARY - DECEMBER 2009

HS	COMMODITY DESCRIPTION	SITC	COUNTRY OF DESTINATION	NET WEIGHT (KG)	FOB VALUE (US \$)
	&printing paper, one side>435mm		JAPAN	23,853	50,303
			HONG KONG	123,878	163,509
			KOREA, REPUBLIC OF	36,571	74,102
			TAIWAN	89,661	142,538
			CHINA	653,455	735,520
			THAILAND	190,003	290,274
			SINGAPORE	58,672	114,649
			PHILIPPINES	208,552	258,097
			MALAYSIA	1,067,355	1,553,442
			MYANMAR (FORM. BURMA)	91,247	88,242
			CAMBODIA	11,261	16,812
			VIET NAM	206,842	278,429
			INDIA	6,335,842	7,521,702
			PAKISTAN	781,500	753,521
			BANGLADESH	338,382	335,071
			SRI LANKA	56,855	2,351,221
			IRAN (ISLAMIC REPUBLIC OF)	456,591	435,943
			SAUDI ARABIA	257,426	290,208
			KUWAIT	160,604	267,497
			JORDAN	57,689	64,656
			LEBANON	244,084	224,252
			SYRIA ARAB REPUBLIC	39,854	61,636
			TURKEY	95,187	124,531
			UNITED ARAB EMIRATES	213,290	251,086
			QATAR	42,507	42,636
			BAHRAIN	3,969	4,561
			EGYPT	1,165,431	894,103
			MOROCCO	32,186	54,072
			TANZANIA, UNITED REPUBLIC OF	49,659	66,236
			KENYA	76,520	124,344
			TOGO	416,669	416,449
			GHANA	24,574	39,320
			CAMEROON	18,179	17,373
			NIGERIA	2,691,565	2,658,579
			SENEGAL	15,088	16,597
			BENIN	76,146	68,771
			DJIBOUTI	317,847	221,036
			SOUTH AFRICA	27,137	44,323
			ZIMBABWE	29,291	48,526
			MAURITIUS	47,808	55,484
			AUSTRALIA	584,671	911,129
			NEW ZEALAND	17,090	24,975
			FIJI	14,792	17,679
			EAST TIMOR	12,329	4,577
			UNITED STATES	148,380	139,216
			CANADA	65,812	49,385
			MEXICO	107,929	188,676
			HONDURAS	31,371	60,719
			CHILE	73,828	107,752
			VENEZUELA	15,130	28,596
			ARGENTINA	570,091	779,511
			BOLIVIA	591	7,406
			URUGUAY	19,278	26,888
			ECUADOR	18,480	25,114
			PERU	32,855	68,384
			TRINIDAD AND TOBAGO	11,999	11,005
			PUERTO RICO	48,580	54,351
			NETHERLANDS	14,005	22,421
			FRANCE	96,649	171,839
			GERMANY, FED. REP. OF	169,728	256,330
			BELGIUM	2,538,385	4,065,091
			FINLAND	153,376	236,964
			ITALY	1,193,807	1,853,796
			SPAIN	568,848	863,151
			GREECE	91,994	127,718
			POLAND	222,714	379,153
			KYRGYZSTAN	19,499	28,488
			UKRAINE	974,772	1,466,312
			LITHUANIA	269,139	408,443
			ESTONIA	116,259	187,850
			RUSSIA FEDERATION	2,678,344	4,137,271
4810223000	Paper&paperboard for photo,heat,elect.	64134		27,869	19,137 *

TABLE 5 : EXPORT BY COMMODITY AND COUNTRY OF DESTINATION  
JANUARY - DECEMBER 2009

HS	COMMODITY DESCRIPTION	SITC	COUNTRY OF DESTINATION	NET WEIGHT (KG)	FOB VALUE (US \$)
	sensitive,light weight coated paper		MALAYSIA	25,338	18,737
			EAST TIMOR	2,531	400
4810229000	Oth aluminium paper base, light-weight coated paper	64134	JAPAN	277,911,448	211,146,893 *
			HONG KONG	29,526	21,179
			KOREA, REPUBLIC OF	7,735,846	5,952,246
			TAIWAN	1,672,226	1,323,164
			CHINA	5,232,965	4,374,255
			THAILAND	22,803,597	17,678,965
			SINGAPORE	22,082,848	16,756,724
			PHILIPPINES	6,419,369	4,806,479
			MALAYSIA	3,165,446	2,451,509
			MYANMAR (FORM. BURMA)	27,457,832	21,053,154
			CAMBODIA	667,346	430,233
			BRUNEI DARUSSALAM	2,412,098	1,900,808
			VIET NAM	137,984	109,142
			INDIA	37,867,824	28,951,320
			PAKISTAN	2,245,072	1,744,601
			BANGLADESH	11,451,530	8,043,195
			SRI LANKA	1,340,981	987,299
			IRAN (ISLAMIC REPUBLIC OF)	11,233,322	8,437,702
			SAUDI ARABIA	2,814,247	2,126,485
			KUWAIT	2,419,685	1,666,939
			JORDAN	224,304	167,453
			LEBANON	146,919	110,843
			YEMEN	1,080,895	784,160
			TURKEY	66,547	43,898
			UNITED ARAB EMIRATES	8,004,711	5,696,633
			QATAR	4,973,688	3,623,722
			BAHRAIN	174,291	134,993
			CYPRUS	83,738	66,524
			EGYPT	237,605	180,140
			LIBYAN ARAB JAMAHIRIYA	5,864,973	4,246,376
			TANZANIA, UNITED REPUBLIC OF	16,709	13,366
			MADAGASCAR	303,324	215,249
			KENYA	61,643	43,695
			MOZAMBIQUE	2,471,397	1,901,752
			TOGO	38,953	33,038
			GHANA	236,792	184,447
			ANGOLA	352,652	282,111
			CAMEROON	175,669	133,672
			NIGERIA	328,870	231,022
			COTE D'IVOIRE	7,403,586	5,467,159
			SENEGAL	71,823	57,957
			BENIN	38,497	29,317
			NIGER	78,411	59,636
			DJIBOUTI	17,136	13,377
			SOUTH AFRICA	300,680	216,266
			MALAWI	2,844,597	2,453,143
			MAURITIUS	37,509	29,630
			AUSTRALIA	713,768	572,333
			NEW ZEALAND	1,984,062	1,736,975
			EAST TIMOR	68,862	55,139
			UNITED STATES	47	23
			CANADA	35,526,114	27,448,743
			MEXICO	454,609	333,634
			GUATEMALA	793,119	641,669
			HONDURAS	1,235,692	920,681
			NICARAGUA	22,471	16,144
			PANAMA	274,302	201,983
			CUBA	400,430	301,968
			ARGENTINA	528,156	362,072
			BRAZIL	21,920	16,305
			COLOMBIA	19,378,302	14,125,489
			URUGUAY	24,044	18,274
			ECUADOR	593,538	466,142
			PERU	519,238	371,557
			TRINIDAD AND TOBAGO	425,644	255,188
			JAMAICA	170,623	128,227
			PUERTO RICO	226,785	171,951
			DOMINICAN REPUBLIC	69,724	50,201
			EL SALVADOR	111,794	81,687
				329,788	243,696

TABLE 5 : EXPORT BY COMMODITY AND COUNTRY OF DESTINATION  
JANUARY - DECEMBER 2009

HS	COMMODITY DESCRIPTION	SITC	COUNTRY OF DESTINATION	NET WEIGHT (KG)	FOB VALUE (US \$)
			COSTA RICA	425,328	310,626
			DOMINICA	294,351	207,064
			UNITED KINGDOM	415,849	297,301
			FRANCE	12,360	9,270
			GERMANY, FED. REP. OF	300,164	240,130
			BELGIUM	791,766	609,436
			FINLAND	59,801	49,054
			ITALY	2,327,132	2,069,937
			SPAIN	1,102,165	936,305
			PORTUGAL	5,819	2,286
			GREECE	1,981,912	1,506,808
			DEMOCRATIC REPUBLIC OF THE CONGO	30,589	22,908
			HUNGARY	22,975	17,461
			BULGARIA	112,334	88,291
			ALBANIA	35,224	27,335
			UKRAINE	88,441	62,457
			GEORGIA	440,863	299,708
			CROATIA	69,770	52,134
			MALTA	105,351	85,932
			RUSSIA FEDERATION	590,559	497,391
4810294000	Oth paper&paperboard for photo,heat,elect oth light weight coated paper	64134	EAST TIMOR	19	32 *
4810299000	Oth aluminium paper base and art paper oth light weight coated paper	64134	SINGAPORE	16,149,127	11,800,943 *
			PHILIPPINES	40,061	39,826
			MALAYSIA	79,328	21,398
			VIET NAM	2,405,001	1,316,802
			PAKISTAN	12,726,906	9,428,134
			BANGLADESH	63,254	41,177
			SRI LANKA	298,504	238,872
			SAUDI ARABIA	10,347	28,204
			KUWAIT	371,528	425,832
			SYRIA ARAB REPUBLIC	12,990	16,762
			TURKEY	44,183	99,631
			UNITED ARAB EMIRATES	14,581	27,571
			ANGOLA	44,987	59,928
			SOUTH AFRICA	12,600	18,000
			MAURITIUS	5,000	9,500
			EAST TIMOR	256	351
			PERU	4,025	3,724
			SWEDEN	12,161	19,211
4810319000	Kraft paper,paperboard, not for writing, printing, other grafic purp, <=150 g/m2	64174	EGYPT	3,415	6,020
			NEW ZEALAND	517	5,217 *
4810329000	Kraft paper,paperboard, not for writing, printing, other grafic purp, >150 g/m2	64175	JAPAN	417	4,347
			KOREA, REPUBLIC OF	100	870
			SINGAPORE	566,191	135,389 *
			PHILIPPINES	7	77
			UNITED KINGDOM	62,000	26,142
			SPAIN	41	368
4810399000	Kraft paper and paperboard in other size	64176	PHILIPPINES	503,562	108,602
			UNITED KINGDOM	287	100
			SPAIN	294	100
			MYANMAR (FORM. BURMA)	759	3,965 *
			VIET NAM	107	100
			AUSTRALIA	289	1,699
			GERMANY, FED. REP. OF	282	1,821
4810921000	Gray backboard, multi ply	64177	GERMANY, FED. REP. OF	81	345
			JAPAN	98,838,905	46,550,638 *
			THAILAND	2,643,928	2,143,589
			SINGAPORE	5,815,414	2,460,667
			PHILIPPINES	397,380	162,912
			MALAYSIA	502,661	238,743
			MYANMAR (FORM. BURMA)	27,874,582	11,917,839
			CAMBODIA	6,566,983	3,161,395
			VIET NAM	1,794,125	918,838
			INDIA	8,294,016	3,784,512
			PAKISTAN	31,475	16,843
			BANGLADESH	261,524	110,418
			SRI LANKA	6,739,317	4,884,799
			IRAN (ISLAMIC REPUBLIC OF)	11,066,265	4,946,277
			TURKEY	78,982	39,247
			CYPRUS	5,338,004	2,047,980
				107,212	50,609

TABLE 5 : EXPORT BY COMMODITY AND COUNTRY OF DESTINATION  
JANUARY - DECEMBER 2009

HS	COMMODITY DESCRIPTION	SITC	COUNTRY OF DESTINATION	NET WEIGHT (KG)	FOB VALUE (US \$)
			SUDAN	79,842	31,937
			TANZANIA, UNITED REPUBLIC OF	127,380	49,399
			MADAGASCAR	59,089	23,357
			KENYA	523,266	213,140
			MOZAMBIQUE	96,672	48,286
			TOGO	84,480	30,413
			GHANA	239,362	93,165
			CAMEROON	221,994	96,518
			NIGERIA	3,543,867	1,456,867
			COTE D'IVOIRE	174,249	69,356
			SENEGAL	99,755	45,533
			BENIN	59,039	23,616
			SOUTH AFRICA	10,300,393	4,969,263
			ZIMBABWE	222,327	110,746
			MAURITIUS	320,394	123,770
			AUSTRALIA	134,813	71,751
			NEW ZEALAND	17,781	9,934
			EAST TIMOR	654	100
			UNITED STATES	175,090	91,359
			CANADA	64,743	42,300
			GUATEMALA	82,062	39,903
			NICARAGUA	20,404	8,529
			PANAMA	22,855	10,585
			CUBA	25,450	19,221
			BRAZIL	80,097	36,649
			COLOMBIA	100,151	47,071
			ECUADOR	189,585	85,100
			DOMINICAN REPUBLIC	23,149	10,116
			EL SALVADOR	3,290	2,152
			DOMINICA	25,250	17,403
			UNITED KINGDOM	5,689	2,672
			FRANCE	28,306	11,039
			GERMANY, FED. REP. OF	426,668	185,535
			BELGIUM	380,201	157,757
			IRELAND	78,624	40,083
			ITALY	1,305,318	526,512
			SPAIN	1,179,459	516,073
			PORTUGAL	107,415	52,010
			DEMOCRATIC REPUBLIC OF THE CONGO	19,537	12,452
			HUNGARY	286,355	121,739
			ROMANIA	124,084	49,634
			BULGARIA	189,262	71,861
			GEORGIA	26,688	16,674
			CZECH REPUBLIC	19,872	8,535
			RUSSIA FEDERATION	32,076	15,855
4810929000	Oth paper colored for computer card & gray backboard, multi ply	64177		2,419,216	1,698,071 *
			MALAYSIA	386,277	303,318
			BRUNEI DARUSSALAM	3	42
			VIET NAM	176,151	131,527
			BANGLADESH	494,456	418,934
			TURKEY	600,893	256,924
			MAURITIUS	2,203	5,511
			AUSTRALIA	9	170
			EAST TIMOR	1,661	1,196
			UNITED STATES	757,547	580,209
			NETHERLANDS	16	240
4810999000	Oth paper colored for computer card, oth multi ply	64177		28,338,462	6,084,944 *
			JAPAN	606	2,589
			KOREA, REPUBLIC OF	52,811	25,988
			TAIWAN	2,425,724	567,085
			CHINA	9,155,362	1,972,396
			SINGAPORE	299,808	72,997
			PHILIPPINES	9,175,080	1,685,132
			MALAYSIA	3,619,544	885,824
			CAMBODIA	300,837	71,768
			VIET NAM	2,513,604	529,356
			BANGLADESH	209,218	54,361
			SRI LANKA	17,903	6,982
			UNITED ARAB EMIRATES	551,797	148,037
			AUSTRALIA	9,414	13,074
			EAST TIMOR	188	29
			GERMANY, FED. REP. OF	560	1,112

TABLE 5 : EXPORT BY COMMODITY AND COUNTRY OF DESTINATION  
JANUARY - DECEMBER 2009

HS	COMMODITY DESCRIPTION	SITC	COUNTRY OF DESTINATION	NET WEIGHT (KG)	FOB VALUE (US \$)
			BELGIUM	5,973	48,198
			ITALY	33	16
4811101000	Tarred, bituminised/asphalted paper & paperboard, in roll <15cm, rect<15x36cm2	64173	JAPAN	517	633 *
			SINGAPORE	26	95
			SINGAPORE	150	500
			EAST TIMOR	341	38
4811109000	Tarred, bituminised/asphalted paper & paperboard, in other size	64173	JAPAN	3,204	5,111 *
			SINGAPORE	692	963
			SINGAPORE	93	2,374
			EAST TIMOR	2,407	1,749
			NETHERLANDS ANTILLES	1	14
			UNITED KINGDOM	11	11
4811411000	Gummed or adhesive paper&paperboard, self-adhesive	64178	JAPAN	7,997,270	20,956,690 *
			JAPAN	148,040	928,151
			HONG KONG	304,192	651,264
			TAIWAN	5,911	18,521
			CHINA	1,253,484	3,019,582
			THAILAND	641,338	2,102,116
			SINGAPORE	1,824,723	5,623,906
			PHILIPPINES	913,885	2,010,087
			MALAYSIA	64,299	125,203
			VIET NAM	94,362	315,564
			INDIA	20,395	186,135
			PAKISTAN	1,125,620	2,543,627
			BANGLADESH	252,073	541,538
			IRAN (ISLAMIC REPUBLIC OF)	18,330	36,659
			SAUDI ARABIA	56,640	117,465
			JORDAN	564,103	1,198,938
			LEBANON	56,640	120,340
			SYRIA ARAB REPUBLIC	148,704	318,665
			UNITED ARAB EMIRATES	20,160	43,927
			BAHRAIN	19,245	46,451
			EGYPT	91,345	195,672
			LIBYAN ARAB JAMAHIRIYA	91,345	195,672
			ETHIOPIA	17,970	41,216
			SOUTH AFRICA	17,949	42,246
			MALAWI	17,954	42,697
			AUSTRALIA	15,051	26,629
			NEW ZEALAND	14,943	33,415
			EAST TIMOR	540	1,410
			UNITED STATES	91,800	183,725
			HONDURAS	8,662	13,341
			PANAMA	7,305	10,187
			URUGUAY	408	792
			NETHERLANDS	4	14
			SWEDEN	89,850	221,535
4811419000	Gummed or adhesive paper&paperboard, oth self-adhesive	64178	JAPAN	113,017	331,102 *
			JAPAN	1	3
			THAILAND	24	102
			SINGAPORE	7,890	23,170
			PHILIPPINES	62	473
			MALAYSIA	214	2,232
			CAMBODIA	21,089	60,080
			VIET NAM	6,089	66,017
			INDIA	104	1,074
			BANGLADESH	39,165	86,406
			SRI LANKA	7,569	17,481
			UNITED ARAB EMIRATES	494	5,400
			GABON	30,200	67,780
			BURKINA FASO	2	6
			AUSTRALIA	98	611
			FRANCE	1	32
			SWEDEN	1	10
			SLOVAKIA	14	225
4811491000	Oth gummed or adhesive paper&paperboard self-adhesive	64178	JAPAN	419	9,057 *
			JAPAN	5	244
			HONG KONG	10	2,750
			THAILAND	5	84
			SINGAPORE	126	1,421
			MALAYSIA	52	4,409
			VIET NAM	9	1
			EAST TIMOR	212	148



TABLE 5 : EXPORT BY COMMODITY AND COUNTRY OF DESTINATION

JANUARY - DECEMBER 2009

HS	COMMODITY DESCRIPTION	SITC	NET WEIGHT (KG)	FOB VALUE (US \$)
4811499000	Oth gummed or adhesive paper&paperboard oth self-adhesive	64178	205,705	457,072 *
		HONG KONG	6,687	14,614
		THAILAND	27	54
		SINGAPORE	5,760	8,485
		MALAYSIA	12,034	34,789
		UNITED ARAB EMIRATES	8,805	27,395
		BAHRAIN	6	11
		SOUTH AFRICA	3,069	7,957
		AUSTRALIA	122,595	230,705
		UNITED STATES	140	272
		UNITED KINGDOM	15,072	20,835
		GERMANY, FED. REP. OF	185	1,417
		DENMARK	31,325	110,538
4811591000	Paper coated,impregnated or covered oth for mnftre of papercup bottoms	64172	925	6,605 *
4811592000	Oth paper coated,impregnated or covered and with a lining of aluminium foil	64172	925	6,605 *
		VIET NAM	45	200 *
		AUSTRALIA	45	200
4811593000	Oth paper coated,impregnated or covered oth in sheets 15<oneside<36cm unfolded	64172	293,071	122,222 *
		MALAYSIA	293,071	122,222
4811599000	Oth paper coated,impregnated or covered with plastic,oth bleached,wg>150g/m	64172	2,905,017	4,481,040 *
		KOREA, REPUBLIC OF	55,633	122,528
		CHINA	23,128	47,832
		THAILAND	22,700	46,136
		SINGAPORE	1,373,684	1,108,907
		PHILIPPINES	77,734	191,562
		MALAYSIA	64,921	211,557
		VIET NAM	240,684	486,863
		INDIA	833,739	1,775,060
		SRI LANKA	12,080	25,646
		IRAN (ISLAMIC REPUBLIC OF)	359	895
		EGYPT	314	857
		KENYA	10,040	30,562
		SOUTH AFRICA	13,560	32,255
		AUSTRALIA	42,621	110,439
		NEW ZEALAND	15,997	44,692
		EAST TIMOR	1,876	3,681
		BRAZIL	115,947	241,568
4811601000	Paper coated,impregnated or covered with wax,paraffin,stearin,oil,glycerol	64179	1	3 *
		MALAYSIA	1	3
4811609000	Paper coated,impregnated or covered with oth wax,paraff,stearin,oil,glycerol	64179	52,637	135,993 *
		SRI LANKA	420	1,065
		AUSTRALIA	52,217	134,928
4811903000	Oth paper, paperboard,cellulose wadding web of cell fibr roll<15cm,rect<15x36cm2	64179	46	406 *
		SPAIN	46	406
4811909000	Oth paper, paperboard,cellulose wadding web of cell fibres other size	64179	2,583,067	8,374,322 *
		JAPAN	215,841	751,140
		HONG KONG	1,169	503
		TAIWAN	1,894	7,511
		CHINA	1,299	13,094
		THAILAND	90,002	218,127
		SINGAPORE	3,040	8,500
		PHILIPPINES	87	100
		MALAYSIA	26,893	9,873
		VIET NAM	8,562	15,224
		SRI LANKA	2,512	5,285
		SAUDI ARABIA	2,200	12,067
		ISRAEL	54	448
		YEMEN	1,902	3,197
		NIGERIA	45,515	17,638
		SOUTH AFRICA	66,650	25,333
		MAURITIUS	13,412	5,365
		AUSTRALIA	103	1,115
		UNITED STATES	2,091,360	7,234,391
		UNITED KINGDOM	10,468	38,965
		GERMANY, FED. REP. OF	8	5,798
		DENMARK	96	648
4812000000	Filter blocks,slabs&plates,of paper pulp	64193	112	7,164 *
		JAPAN	38	3,174
		SINGAPORE	1	1
		TURKEY	44	3,712
		UNITED STATES	21	135

TABLE 5 : EXPORT BY COMMODITY AND COUNTRY OF DESTINATION

JANUARY - DECEMBER 2009

HS	COMMODITY DESCRIPTION	SITC	NET WEIGHT (KG)	FOB VALUE (US \$)
		FRANCE	8	142
4813100000	Cigarette paper,in the form of booklets or tubes	64241	25,509	46,124 *
		BANGLADESH	25,509	46,124
4813200000	Cigarette paper,in the form in rolls of a width not exceeding 5 cm	64241	11,645,598	20,890,325 *
		JAPAN	23,002	45,598
		HONG KONG	45,008	82,566
		KOREA, REPUBLIC OF	110,649	273,410
		TAIWAN	19,143	33,966
		CHINA	11,770	21,000
		THAILAND	974,957	1,668,355
		SINGAPORE	1,150,798	2,112,671
		PHILIPPINES	610,567	1,109,443
		MALAYSIA	699,355	1,440,888
		MYANMAR (FORM. BURMA)	87,485	168,827
		CAMBODIA	455,163	828,945
		NEPAL	20,507	57,333
		VIET NAM	1,425,393	2,462,263
		INDIA	60,160	126,271
		PAKISTAN	1,668,698	2,964,117
		BANGLADESH	2,670	10,171
		SRI LANKA	198,516	387,893
		IRAN (ISLAMIC REPUBLIC OF)	313,492	512,080
		JORDAN	40,572	70,858
		SYRIA ARAB REPUBLIC	487,129	839,959
		UNITED ARAB EMIRATES	25,992	85,578
		EGYPT	2,615,202	4,426,576
		ETHIOPIA	11,872	21,420
		SOUTH AFRICA	5,420	12,096
		AUSTRALIA	335,926	597,919
		EAST TIMOR	2,698	383
		UNITED STATES	140,070	336,999
		CANADA	89,803	154,410
		GERMANY, FED. REP. OF	333	195
		ITALY	1,201	2,190
		BULGARIA	12,047	35,945
4813900000	Cigarette paper,oth in the of booklets, tubes & in rolls	64155	6,275,234	12,368,132 *
		JAPAN	5,660	18,313
		HONG KONG	191,949	349,557
		KOREA, REPUBLIC OF	4,500	8,208
		TAIWAN	223	1,433
		CHINA	196,746	333,945
		THAILAND	971,726	1,937,776
		SINGAPORE	282,982	554,303
		PHILIPPINES	343,515	873,932
		MALAYSIA	118,437	239,792
		MYANMAR (FORM. BURMA)	21,061	35,480
		CAMBODIA	194,452	363,098
		VIET NAM	1,681,305	3,065,714
		INDIA	426,684	761,991
		PAKISTAN	75,966	127,124
		BANGLADESH	94,471	168,885
		IRAN (ISLAMIC REPUBLIC OF)	149,492	229,359
		KUWAIT	11,674	22,037
		SYRIA ARAB REPUBLIC	210,297	407,962
		UNITED ARAB EMIRATES	216,840	396,608
		ETHIOPIA	137,654	231,328
		MADAGASCAR	9,130	27,392
		NIGERIA	11,318	19,635
		SOUTH AFRICA	78,481	234,799
		NEW ZEALAND	10,455	19,676
		EAST TIMOR	11,144	20,109
		UNITED STATES	33,006	60,398
		CANADA	40,808	72,832
		BRAZIL	44,576	88,168
		UNITED KINGDOM	857	5,494
		NETHERLANDS	39,073	390,007
		GERMANY, FED. REP. OF	624,280	1,210,116
		DENMARK	7,921	40,643
		ITALY	23,451	41,930
		SPAIN	5,100	10,088
4814100000	Wallpaper&similar wall coverings,	64194	82	54 *

TABLE 5 : EXPORT BY COMMODITY AND COUNTRY OF DESTINATION

JANUARY - DECEMBER 2009

HS	COMMODITY DESCRIPTION	SITC	NET WEIGHT (KG)	FOB VALUE (US \$)	
4814200000	"ingrain" paper Wallpaper&similar wall coverings, the face side,with a grained,embossed,	64194	EAST TIMOR	82	54
			CHINA	1,343	7,302 *
			THAILAND	70	162
			SINGAPORE	962	5,700
			MALAYSIA	120	54
			ANGOLA	97	179
4814900000	Wallpaper&similar wall coverings, oth with transparant protective plastics	64194	ANGOLA	94	1,207
			JAPAN	5,723	29,712 *
			HONG KONG	5,195	10,306
			PAPUA NEW GUINEA	7	904
			SINGAPORE	112	289
			SAUDI ARABIA	28	215
			ANGOLA	67	5,460
			AUSTRALIA	55	684
			GERMANY, FED. REP. OF	22	525
			AUSTRIA	225	11,289
			4816200000	Self-copy paper (other than of 48.09)	64242
4816900000	Other heat transfer paper & offset plates of paper	64242	SINGAPORE	19	126 *
			JAPAN	19	126
4816900000	Other heat transfer paper & offset plates of paper	64242	JAPAN	218,170	348,912 *
			HONG KONG	3,543	6,506
			KOREA, REPUBLIC OF	2,568	10,319
			CHINA	3	10
			THAILAND	552	511
			SINGAPORE	37	191
			PHILIPPINES	6,708	27,558
			MALAYSIA	146,053	214,928
			VIET NAM	12,614	19,514
			INDIA	10,733	30,375
			SAUDI ARABIA	10	6
			LEBANON	10,237	7,282
			TURKEY	3,512	4,788
			UNITED ARAB EMIRATES	257	1,278
			EGYPT	6	26
			GHANA	1	3
			SOUTH AFRICA	12,299	2,507
			AUSTRALIA	146	7
			UNITED STATES	1,551	1,055
			CANADA	133	181
			MEXICO	5	4
			BRAZIL	67	34
			UNITED KINGDOM	3	2
			NETHERLANDS	12	11
			GERMANY, FED. REP. OF	375	4,222
			AUSTRIA	87	229
			BELGIUM	154	1,198
SWITZERLAND	5,332	12,776			
FINLAND	1,150	3,266			
RUSSIA FEDERATION	21	122			
4817100000	Envelopes	64221	JAPAN	1	3
			KOREA, REPUBLIC OF	4,997,941	9,855,309 *
			TAIWAN	82,422	139,603
			CHINA	826	2,669
			PAPUA NEW GUINEA	309	18
			SINGAPORE	7,566	18,087
			MALAYSIA	65,047	152,629
			MALDIVES	16,806	201,371
			IRAN (ISLAMIC REPUBLIC OF)	1,220	638
			SAUDI ARABIA	7,253	13,317
			JORDAN	5,843	18,848
			LEBANON	8,184	15,300
			YEMEN	8,184	15,300
			OMAN	72,940	123,252
			TURKEY	37,313	66,472
			UNITED ARAB EMIRATES	95,390	166,204
			CYPRUS	19,509	169,137
			LIBYAN ARAB JAMAHIRIYA	68	400
			MOROCCO	612,163	1,032,703
			SUDAN	33,463	64,704

TABLE 5 : EXPORT BY COMMODITY AND COUNTRY OF DESTINATION

JANUARY - DECEMBER 2009

HS	COMMODITY DESCRIPTION	SITC	NET WEIGHT (KG)	FOB VALUE (US \$)
		MADAGASCAR	83,489	162,444
		KENYA	35,201	104,158
		MOZAMBIQUE	8,349	14,634
		TOGO	31,039	61,466
		GHANA	422,202	779,523
		GUINEA	15,599	30,724
		ANGOLA	17,868	32,870
		CAMEROON	153,872	317,424
		SIERRA LEONE	16,670	34,325
		SENEGAL	61,047	119,994
		BENIN	24,822	43,057
		SEYCHELLES	7	13
		DJIBOUTI	76,262	138,636
		MAURITIUS	8,496	16,890
		AUSTRALIA	893,392	1,795,664
		NEW ZEALAND	27,263	50,813
		SOLOMON ISLANDS	8,283	12,261
		EAST TIMOR	5,612	11,680
		UNITED STATES	1,274,898	2,443,673
		CANADA	160,696	265,359
		GUADELOUPE	7,548	14,915
		UNITED KINGDOM	114,104	206,958
		NETHERLANDS	33,203	66,956
		GERMANY, FED. REP. OF	32,749	75,957
		IRELAND	15	175
		ITALY	123	952
		SPAIN	120,381	260,169
		PORTUGAL	354	199
		DEMOCRATIC REPUBLIC OF THE CONGO	128,182	264,232
		BULGARIA	8,743	21,811
		MALTA	4,475	14,906
4817200000	Letter cards,plain postcards and correspondence cards	64222	716,640	2,714,940 *
		JAPAN	3	9
		CHINA	499	1,808
		SINGAPORE	10,227	71,682
		PHILIPPINES	175	720
		MALAYSIA	5,087	6,988
		BRUNEI DARUSSALAM	38	250
		NEPAL	18	120
		SAUDI ARABIA	84	610
		ISRAEL	1	120
		LEBANON	36	240
		TURKEY	60	300
		UNITED ARAB EMIRATES	180,794	546,881
		BAHRAIN	6,281	18,292
		CYPRUS	355	5,143
		UGANDA	1	10
		AUSTRALIA	175,741	570,875
		NEW ZEALAND	9	100
		EAST TIMOR	1,692	2,579
		UNITED STATES	230,598	850,946
		UNITED KINGDOM	4,159	20,946
		NETHERLANDS	11,470	42,756
		FRANCE	20,245	143,124
		GERMANY, FED. REP. OF	32,433	197,824
		SWITZERLAND	1	9
		DENMARK	17,579	98,309
		ITALY	9,976	95,413
		SPAIN	635	4,039
		SLOVENIA	8,443	34,847
4817300000	Boxes,pouches,wallets & writing compendiums,of paper or paperboard,	64223	813,968	1,687,172 *
		JAPAN	1,210	18,673
		HONG KONG	78	659
		KOREA, REPUBLIC OF	1	2
		CHINA	23,881	68,294
		SINGAPORE	2,347	17,818
		MALAYSIA	2,160	4,067
		BRUNEI DARUSSALAM	900	5,380
		KENYA	146,379	503,035
		REUNION	33	278
		AUSTRALIA	225,505	410,695

TABLE 5 : EXPORT BY COMMODITY AND COUNTRY OF DESTINATION

JANUARY - DECEMBER 2009

HS	COMMODITY DESCRIPTION	SITC	NET WEIGHT	FOB VALUE
			(KG)	(US \$)
			NEW ZEALAND	29,745
			EAST TIMOR	12,383
			UNITED STATES	11,164
			CANADA	59,505
			MEXICO	245
			UNITED KINGDOM	121,021
			NETHERLANDS	247,416
			FRANCE	7,246
			GERMANY, FED. REP. OF	17,540
			DENMARK	98,322
			SWEDEN	3,630
			ITALY	112
			SPAIN	4
			PORTUGAL	690
			SLOVENIA	49,248
4818100000	Toilet paper	64243	15,857,516	23,368,882 *
			JAPAN	2,347,379
			HONG KONG	209,318
			TAIWAN	14,117
			CHINA	61,687
			PAPUA NEW GUINEA	4,747
			THAILAND	69,828
			SINGAPORE	3,324,517
			PHILIPPINES	1,555,122
			MALAYSIA	79,251
			MYANMAR (FORM. BURMA)	3,228
			BRUNEI DARUSSALAM	40,814
			VIET NAM	737,607
			MALDIVES	13,767
			INDIA	423,950
			BANGLADESH	7,186
			SRI LANKA	12,921
			SAUDI ARABIA	20,096
			KUWAIT	194,891
			OMAN	49,203
			UNITED ARAB EMIRATES	724,359
			QATAR	94,488
			BAHRAIN	136,628
			REUNION	163,276
			CAMEROON	480
			SOUTH AFRICA	35,952
			AUSTRALIA	203,979
			NEW ZEALAND	711,011
			GUAM	147,269
			VANUATU	20,929
			EAST TIMOR	74,582
			UNITED STATES	9,697,220
			CANADA	806,996
			BARBADOS	13,588
			UNITED KINGDOM	1,056,317
			NETHERLANDS	51,191
			PORTUGAL	7,012
			GEORGIA	88,645
			RUSSIA FEDERATION	165,331
4818200000	Handkerchiefs,cleansing or facial tissues & towels	64294	16,159,997	24,441,314 *
			JAPAN	2,162,035
			HONG KONG	314,990
			TAIWAN	48,389
			CHINA	1,095,057
			PAPUA NEW GUINEA	27,231
			THAILAND	107,954
			SINGAPORE	3,500,109
			PHILIPPINES	1,004,489
			MALAYSIA	263,844
			MYANMAR (FORM. BURMA)	10,585
			CAMBODIA	24,218
			BRUNEI DARUSSALAM	95,203
			VIET NAM	504,564
			MALDIVES	62,299
			INDIA	281,591
			PAKISTAN	8,622

TABLE 5 : EXPORT BY COMMODITY AND COUNTRY OF DESTINATION

JANUARY - DECEMBER 2009

HS	COMMODITY DESCRIPTION	SITC	NET WEIGHT	FOB VALUE
			(KG)	(US \$)
		SRI LANKA	7,022	14,541
		SAUDI ARABIA	7,017	11,075
		KUWAIT	310,809	522,546
		OMAN	21,780	44,881
		UNITED ARAB EMIRATES	334,985	590,279
		QATAR	36,769	71,971
		BAHRAIN	89,386	177,883
		KENYA	10,007	19,284
		REUNION	136,055	244,796
		MOZAMBIQUE	472	1,611
		GHANA	37,628	79,069
		LIBERIA	62,797	80,166
		NIGERIA	9,338	16,371
		SIERRA LEONE	10,575	13,838
		SEYCHELLES	1,036	1,718
		SOUTH AFRICA	12,280	27,291
		AUSTRALIA	1,093,472	1,654,181
		NEW ZEALAND	229,682	607,195
		MICRONESIA, FEDERATED STATES OF	859	2,049
		GUAM	43,320	68,427
		PALAU	184	380
		NEW CALEDONIA	245	2,517
		VANUATU	3,849	8,489
		COOK ISLANDS	23,632	45,861
		SOLOMON ISLANDS	398	6,547
		EAST TIMOR	117,380	166,585
		UNITED STATES	7,589,850	9,865,491
		CANADA	260,036	416,853
		HAITI	6,464	15,295
		BARBADOS	186	291
		FRENCH POLYNESIA	6,141	15,411
		UNITED KINGDOM	18,251	24,597
		NETHERLANDS	7,110	10,030
		GERMANY, FED. REP. OF	3	5
		FINLAND	828	8,067
		PORTUGAL	2,108	2,113
		MALTA	2,946	4,020
		RUSSIA FEDERATION	45,025	88,410
4818300000	Tablecloths and serviettes	64294	844,272	1,462,496 *
		JAPAN	906	1,900
		PAPUA NEW GUINEA	14,394	27,673
		THAILAND	3,180	4,269
		SINGAPORE	8,306	11,632
		PHILIPPINES	20,165	40,914
		MALAYSIA	686	3,790
		MYANMAR (FORM. BURMA)	456	1,002
		BRUNEI DARUSSALAM	2,118	4,104
		VIET NAM	32,386	66,966
		MALDIVES	32,608	66,442
		INDIA	36,069	68,623
		SAUDI ARABIA	1,735	2,739
		KUWAIT	93,697	167,237
		OMAN	1,467	3,047
		UNITED ARAB EMIRATES	312	735
		QATAR	1,672	3,467
		BAHRAIN	3,201	5,557
		ETHIOPIA	1,607	21,465
		GUINEA	32	26
		SEYCHELLES	868	2,720
		SOUTH AFRICA	2,994	5,915
		AUSTRALIA	68,281	104,995
		NEW ZEALAND	6,618	13,872
		GUAM	3,818	6,697
		VANUATU	2,210	4,781
		EAST TIMOR	726	1,436
		UNITED STATES	484,976	775,262
		CANADA	12,222	23,373
		UNITED KINGDOM	12	8
		SWITZERLAND	1	3
		NORWAY	536	2,341
		FINLAND	1,033	9,845

TABLE 5 : EXPORT BY COMMODITY AND COUNTRY OF DESTINATION

JANUARY - DECEMBER 2009

HS	COMMODITY DESCRIPTION	SITC	NET WEIGHT	FOB VALUE	
			(KG)	(US \$)	
4818401100	Napkins & napkin liners for babies & similar sanitary articles	64295	RUSSIA FEDERATION	4,980	9,660
			JAPAN	1,865,771	4,677,829 *
			CHINA	22,989	127,142
			PAPUA NEW GUINEA	14,350	41,031
			THAILAND	57,937	132,057
			SINGAPORE	75,402	284,114
			PHILIPPINES	340,053	898,807
			MALAYSIA	67,307	89,056
			MYANMAR (FORM. BURMA)	923,552	2,344,111
			BRUNEI DARUSSALAM	4,840	11,549
			INDIA	118	442
			AFGHANISTAN	33,495	63,244
			YEMEN	35,969	89,257
			LIBYAN ARAB JAMAHIRIYA	2,677	7,464
			GHANA	15,410	26,787
			CAMEROON	70,909	187,657
			SIERRA LEONE	38,924	93,984
			SOUTH AFRICA	7,345	17,438
			AUSTRALIA	88,093	124,220
			4818401900	Oth napkins & napkin liners for babies & similar sanitary articles	64295
NET WEIGHT	5,421	13,112			
NET WEIGHT	33,181	84,054			
NET WEIGHT	24,805	32,106			
NET WEIGHT	1	1			
NET WEIGHT	2,955	10,109			
NET WEIGHT	2,339,976	2,687,825 *			
NET WEIGHT	973	1,341			
NET WEIGHT	1,052	3,680			
NET WEIGHT	16,000	21,878			
NET WEIGHT	4,469	12,478			
NET WEIGHT	29,393	37,459			
NET WEIGHT	106,126	511,981			
NET WEIGHT	185,411	550,857			
NET WEIGHT	1,543,044	1,113,894			
NET WEIGHT	74	128			
NET WEIGHT	170	663			
NET WEIGHT	11,946	44,017			
NET WEIGHT	94,943	99,315			
NET WEIGHT	37	496			
NET WEIGHT	1,496	21,430			
NET WEIGHT	67,612	15,696			
NET WEIGHT	22,000	9,600			
NET WEIGHT	972	3,126			
NET WEIGHT	107,283	71,857			
NET WEIGHT	520	1,607			
NET WEIGHT	2,261	7,130			
NET WEIGHT	4,918	8,788			
NET WEIGHT	79	31			
NET WEIGHT	1,406	3,712			
NET WEIGHT	113,897	85,073			
NET WEIGHT	15,296	36,907			
NET WEIGHT	1	2			
NET WEIGHT	3,318	7,390			
NET WEIGHT	131	1,615			
NET WEIGHT	3,223	5,501			
NET WEIGHT	1,819	9,024			
NET WEIGHT	106	1,149			
4818402000	Sanitary towels,tampons & similar articles	64295	NET WEIGHT	5,387,565	16,265,962 *
			NET WEIGHT	453,515	1,922,816
			NET WEIGHT	30,244	166,933
			NET WEIGHT	3,153	7,959
			NET WEIGHT	1,361	3,425
			NET WEIGHT	190,569	562,016
			NET WEIGHT	76,143	364,891
			NET WEIGHT	94,348	228,876
			NET WEIGHT	361,440	1,465,699
			NET WEIGHT	411,650	1,508,839
			NET WEIGHT	369,807	1,371,681
			NET WEIGHT	2,468,900	6,392,658
			NET WEIGHT	13,090	38,466
			NET WEIGHT	29,181	90,530

TABLE 5 : EXPORT BY COMMODITY AND COUNTRY OF DESTINATION

JANUARY - DECEMBER 2009

HS	COMMODITY DESCRIPTION	SITC	NET WEIGHT (KG)	FOB VALUE (US \$)
		VIET NAM	29,531	149,844
		MALDIVES	34,836	61,054
		INDIA	291,463	818,393
		PAKISTAN	9,300	28,160
		AFGHANISTAN	812	2,052
		SAUDI ARABIA	18,640	52,971
		YEMEN	11,193	32,224
		UNITED ARAB EMIRATES	10,054	30,258
		MADAGASCAR	12,886	41,339
		GHANA	495	1,208
		SEYCHELLES	5,065	12,017
		SOUTH AFRICA	14,213	69,010
		MAURITIUS	2,290	3,986
		AUSTRALIA	31,112	29,108
		NEW ZEALAND	114,493	324,307
		NEW CALEDONIA	3,257	4,072
		VANUATU	6,251	16,065
		FIJI	21,906	57,715
		KIRIBATI	2,221	3,098
		SAMOA	392	566
		SOLOMON ISLANDS	2,667	6,986
		TUVALU	1,123	1,625
		EAST TIMOR	243,098	352,285
		UNITED STATES	317	718
		BOLIVIA	10,296	25,920
		NETHERLANDS	1	8
		ITALY	21	245
		DEMOCRATIC REPUBLIC OF THE CONGO	6,231	15,939
481850000	Articles of apparel & clothing, surgical face masks	64294	2,510	43,031 *
		JAPAN	3	40
		CHINA	1,865	37,986
		SINGAPORE	315	419
		AUSTRALIA	327	4,586
481890000	Oth articles of apparel & clothing, oth surgical face masks	64294	1,087,029	2,344,316 *
		JAPAN	179	371
		HONG KONG	6,798	34,235
		KOREA, REPUBLIC OF	116	140
		TAIWAN	49	88
		CHINA	89,675	61,930
		SINGAPORE	1,035	9,898
		MALAYSIA	2,254	4,223
		CAMBODIA	35	350
		BRUNEI DARUSSALAM	5,481	24,630
		VIET NAM	7	122
		MALDIVES	1,907	24,833
		SAUDI ARABIA	160,654	271,475
		KUWAIT	13,650	22,100
		UNITED ARAB EMIRATES	5,319	36,204
		LIBYAN ARAB JAMAHIRIYA	771	1,186
		REUNION	460	389
		MAURITIUS	367	1,828
		AUSTRALIA	5,712	16,092
		NEW ZEALAND	79	31
		NEW CALEDONIA	53	1,196
		FIJI	424	951
		SAMOA	864	1,796
		EAST TIMOR	252	64
		UNITED STATES	298,053	667,946
		CHILE	167	133
		BRAZIL	58	435
		FRENCH POLYNESIA	197	165
		UNITED KINGDOM	78,725	205,131
		NETHERLANDS	23,497	49,773
		FRANCE	238,976	501,709
		GERMANY, FED. REP. OF	90,900	248,287
		BELGIUM	30,082	77,097
		ITALY	29,642	78,385
		SPAIN	402	1,016
		GREECE	189	107
481910000	Cartons,boxes & cases, of corrugated paper or paperboard	64211	16,056,743	13,908,024 *
		JAPAN	2,778,829	2,278,590



TABLE 5 : EXPORT BY COMMODITY AND COUNTRY OF DESTINATION

JANUARY - DECEMBER 2009

HS	COMMODITY DESCRIPTION	SITC	NET WEIGHT	FOB VALUE	
			(KG)	(US \$)	
			HONG KONG	168	303
			KOREA, REPUBLIC OF	50,750	27,120
			TAIWAN	17	100
			CHINA	1,384	12,123
			PAPUA NEW GUINEA	20,258	11,356
			THAILAND	1,992,080	1,120,758
			SINGAPORE	2,303,880	2,120,157
			PHILIPPINES	343,084	245,547
			MALAYSIA	278,220	159,981
			CAMBODIA	22	180
			BRUNEI DARUSSALAM	30,346	37,249
			LAO PEOPLE'S DEMOCRATIC REPUBLIC	32,288	20,951
			VIET NAM	36,981	59,771
			INDIA	331,511	200,242
			PAKISTAN	578,510	333,576
			BANGLADESH	483,702	169,694
			SRI LANKA	35,300	21,949
			SAUDI ARABIA	114,832	128,825
			ISRAEL	1,165	736
			KUWAIT	109,643	135,966
			LEBANON	8,680	24,150
			TURKEY	237	406
			UNITED ARAB EMIRATES	124,957	221,665
			NAMIBIA	193,116	235,593
			SOMALIA	3	3
			TOGO	29,376	20,120
			ANGOLA	186,779	349,317
			CAMEROON	298,138	253,543
			NIGERIA	643,266	540,636
			SENEGAL	8,667	7,898
			BENIN	28,983	22,802
			BURKINA FASO	33,574	29,188
			UGANDA	1	5
			SOUTH AFRICA	2	11
			MAURITIUS	19	24
			AUSTRALIA	3,717,300	2,805,277
			NEW ZEALAND	10,365	5,919
			SAMOA	4,140	2,661
			EAST TIMOR	86,365	71,733
			UNITED STATES	196,469	416,438
			CANADA	25,319	62,324
			MEXICO	11,868	9,760
			SURINAME	28,970	10,312
			ARGENTINA	29,020	61,195
			BRAZIL	177	318
			PUERTO RICO	29,348	41,304
			UNITED KINGDOM	223,772	156,007
			NETHERLANDS	4,625	5,414
			FRANCE	12,900	60,909
			GERMANY, FED. REP. OF	209,199	591,690
			BELGIUM	6,805	25,741
			DENMARK	16,286	23,515
			NORWAY	50,518	78,207
			SWEDEN	26,699	117,833
			FINLAND	64,655	121,205
			IRELAND	20,651	66,342
			ITALY	1,508	5,031
			SPAIN	46,828	140,895
			GREECE	8,979	19,747
			DEMOCRATIC REPUBLIC OF THE CONGO	122,181	129,960
			POLAND	4,071	25,877
			BULGARIA	8,988	26,664
			CZECH REPUBLIC	9,969	35,211
4819200000	Boxes, of non corrugated paper & paperboard	64212	22,344,606	16,488,691 *	
			JAPAN	67,966	393,928
			HONG KONG	148,317	378,927
			KOREA, REPUBLIC OF	2,122,788	1,661,767
			TAIWAN	476	263
			CHINA	703	2,673
			THAILAND	13,974	87,535
			SINGAPORE	9,080,683	4,019,631

TABLE 5 : EXPORT BY COMMODITY AND COUNTRY OF DESTINATION

JANUARY - DECEMBER 2009

HS	COMMODITY DESCRIPTION	SITC	NET WEIGHT	FOB VALUE
			(KG)	(US \$)
		PHILIPPINES	1,132,276	992,439
		MALAYSIA	2,491,279	178,753
		BRUNEI DARUSSALAM	22,264	33,918
		VIET NAM	144,408	224,964
		MALDIVES	4,220	11,194
		INDIA	56,984	94,320
		SRI LANKA	4,280	9,319
		IRAN (ISLAMIC REPUBLIC OF)	142	340
		SAUDI ARABIA	85	333
		ISRAEL	59	130
		LEBANON	333	2,790
		OMAN	150	2,156
		TURKEY	2	5
		QATAR	2	3
		EGYPT	100	450
		LIBYAN ARAB JAMAHIRIYA	1	3
		MOROCCO	62	1,132
		MADAGASCAR	67	155
		KENYA	38,190	165,725
		REUNION	210	388
		MOZAMBIQUE	181,111	184,754
		GHANA	426,553	484,302
		NIGERIA	115,694	122,974
		GABON	120	239
		SOUTH AFRICA	237	709
		MAURITIUS	453	567
		VIRGIN ISLANDS (BRITISH)	108	541
		AUSTRALIA	25,166	45,588
		NEW ZEALAND	12,216	8,469
		PALAU	568	11,189
		FIJI	179	470
		EAST TIMOR	155	125
		UNITED STATES	5,859,069	6,924,841
		CANADA	7,121	26,677
		PANAMA	86,205	27,484
		SURINAME	63,414	42,652
		COSTA RICA	452	149
		FRENCH POLYNESIA	2,937	6,761
		GRENADA	559	2,276
		UNITED KINGDOM	149,053	91,133
		NETHERLANDS	1,441	5,801
		FRANCE	9,829	9,779
		GERMANY, FED. REP. OF	29,357	68,184
		AUSTRIA	55	1,560
		BELGIUM	2,012	3,121
		SWITZERLAND	1,145	11,189
		DENMARK	1,538	56,215
		IRELAND	294	512
		ITALY	9,267	17,151
		SPAIN	11,406	40,354
		PORTUGAL	1,174	4,034
		GREECE	4,214	6,832
		POLAND	231	1,036
		MALTA	11,118	17,623
		CZECH REPUBLIC	122	138
		RUSSIA FEDERATION	12	21
4819300000	Sacks&bags,base of a width>40cm for cement or fertizer packing	64213	5,458,945	13,920,897 *
		JAPAN	318,509	790,647
		HONG KONG	1,985	7,691
		KOREA, REPUBLIC OF	4,837	10,156
		CHINA	1,599	10,463
		THAILAND	105,217	213,136
		SINGAPORE	177,497	252,194
		MALAYSIA	230	302
		BRUNEI DARUSSALAM	38	264
		INDIA	106	618
		SAUDI ARABIA	248	1,442
		TURKEY	106	618
		UNITED ARAB EMIRATES	5,120	14,119
		AUSTRALIA	13,281	36,955
		NEW ZEALAND	34,467	114,494

TABLE 5 : EXPORT BY COMMODITY AND COUNTRY OF DESTINATION

JANUARY - DECEMBER 2009

HS	COMMODITY DESCRIPTION	SITC	NET WEIGHT (KG)	FOB VALUE (US \$)
		EAST TIMOR	214	768
		UNITED STATES	3,247,236	8,029,668
		CANADA	166,993	478,377
		MEXICO	2,111	6,127
		ARGENTINA	522	954
		UNITED KINGDOM	30,653	95,876
		NETHERLANDS	884,861	2,397,608
		FRANCE	65,318	141,831
		GERMANY, FED. REP. OF	341,315	1,123,169
		AUSTRIA	465	4,561
		BELGIUM	538	1,900
		SWITZERLAND	2,600	6,202
		DENMARK	24,640	79,624
		ITALY	26,605	97,932
		GREECE	1,634	3,201
481940000	Other sacks and bags, including cones	64214	17,214,750	41,532,178 *
		JAPAN	324,041	890,092
		HONG KONG	286,235	791,800
		KOREA, REPUBLIC OF	87,043	213,688
		TAIWAN	194,962	512,681
		CHINA	179,665	372,365
		MACAU	238	569
		THAILAND	113,583	252,163
		SINGAPORE	1,440,276	3,357,821
		PHILIPPINES	358,985	1,106,754
		MALAYSIA	28,564	27,879
		CAMBODIA	1,062	6,192
		BRUNEI DARUSSALAM	241	681
		VIET NAM	65,865	105,488
		MALDIVES	694	9,291
		INDIA	83,177	103,204
		IRAN (ISLAMIC REPUBLIC OF)	3	18
		SAUDI ARABIA	185,159	541,484
		ISRAEL	763	3,287
		KUWAIT	20,959	50,505
		LEBANON	1,665	3,583
		OMAN	7,555	18,911
		TURKEY	36	180
		UNITED ARAB EMIRATES	313,230	839,447
		QATAR	18,475	37,832
		BAHRAIN	19,098	57,787
		CYPRUS	17,383	72,650
		MOROCCO	1	3
		NAMIBIA	1	108
		REUNION	3,216	15,493
		MOZAMBIQUE	3	25
		COTE D'IVOIRE	21	70
		SEYCHELLES	59	100
		SOUTH AFRICA	37,643	94,592
		MAURITIUS	367	1,148
		AUSTRALIA	2,401,097	5,843,690
		NEW ZEALAND	348,844	955,238
		GUAM	6,506	11,892
		NEW CALEDONIA	383	2,830
		VANUATU	14	288
		FIJI	393	2,480
		UNITED STATES	7,465,936	15,874,560
		CANADA	3,500	13,186
		MEXICO	611	1,345
		PANAMA	149	183
		CHILE	746	4,000
		BRAZIL	1,410	5,246
		PUERTO RICO	14	246
		COSTA RICA	242	171
		BARBADOS	41	1,392
		BERMUDA	140	596
		FRENCH POLYNESIA	1,120	1,577
		MARTINIQUE	362	2,673
		NETHERLANDS ANTILLES	158	6,063
		GUADELOUPE	917	7,772
		UNITED KINGDOM	257,363	765,379

TABLE 5 : EXPORT BY COMMODITY AND COUNTRY OF DESTINATION

JANUARY - DECEMBER 2009

HS	COMMODITY DESCRIPTION	SITC	NET WEIGHT	FOB VALUE	
			(KG)	(US \$)	
			NETHERLANDS	14,657	42,441
			FRANCE	750,446	1,685,393
			GERMANY, FED. REP. OF	646,507	2,329,480
			AUSTRIA	3,052	13,108
			BELGIUM	7,577	29,233
			SWITZERLAND	8,799	33,019
			DENMARK	11,151	89,572
			NORWAY	13,177	71,881
			SWEDEN	16,103	69,070
			FINLAND	821	3,444
			IRELAND	185	1,048
			ITALY	830,107	2,301,051
			SPAIN	559,436	1,725,888
			PORTUGAL	9,603	36,037
			GREECE	7,331	23,602
			POLAND	68	150
			ROMANIA	151	435
			BULGARIA	309	255
			YUGOSLAVIA	9	186
			LITHUANIA	48,751	64,530
			ESTONIA	715	1,595
			GEORGIA	2,090	9,754
			CROATIA	32	167
			SLOVAKIA	447	1,464
			SLOVENIA	2,819	9,869
			CZECH REPUBLIC	1	2
			RUSSIA FEDERATION	192	806
4819500000	Other packing containers,includ record sleeves	64215	2,048,233	2,958,856 *	
			JAPAN	33,002	144,679
			HONG KONG	41	158
			KOREA, REPUBLIC OF	560	1,318
			CHINA	751	4,789
			MACAU	3	27
			PAPUA NEW GUINEA	391	2,430
			THAILAND	9,975	8,134
			SINGAPORE	34,174	35,898
			PHILIPPINES	41	428
			MALAYSIA	69,469	40,267
			BRUNEI DARUSSALAM	750	2,083
			SRI LANKA	6,420	3,520
			YEMEN	271	270
			CAMEROON	10,688	7,050
			SEYCHELLES	38	65
			SOUTH AFRICA	25,032	83,948
			AUSTRALIA	31,317	103,926
			NEW ZEALAND	6,620	14,096
			EAST TIMOR	50,630	26,577
			UNITED STATES	1,637,427	1,713,749
			CANADA	20,353	60,326
			UNITED KINGDOM	47,830	137,243
			NETHERLANDS	1	1
			FRANCE	7,826	27,920
			GERMANY, FED. REP. OF	8,887	34,840
			DENMARK	1,728	327,967
			NORWAY	39,224	151,754
			IRELAND	3,519	17,366
			ITALY	43	527
			SPAIN	1,222	7,500
4819600000	Box files,letter trays,storage boxes& similar articles,used in offices,shops	64216	531,074	1,264,269 *	
			JAPAN	460	6,188
			HONG KONG	981	3,043
			KOREA, REPUBLIC OF	331	4,421
			TAIWAN	2	12
			CHINA	111	711
			PAPUA NEW GUINEA	595	4,681
			THAILAND	19	118
			SINGAPORE	9,253	80,391
			MALAYSIA	87,389	35,326
			MALDIVES	378	1,290
			INDIA	18	61
			UNITED ARAB EMIRATES	439	3,130

TABLE 5 : EXPORT BY COMMODITY AND COUNTRY OF DESTINATION

JANUARY - DECEMBER 2009

HS	COMMODITY DESCRIPTION	SITC	NET WEIGHT (KG)	FOB VALUE (US \$)
		ETHIOPIA	7	50
		MOZAMBIQUE	48,444	60,767
		TOGO	3,019	6,436
		GUINEA	3,180	5,891
		ANGOLA	7,622	12,299
		CONGO	1,989	4,356
		CAMEROON	23,130	38,519
		NIGERIA	12,111	14,439
		GABON	36	76
		SENEGAL	13,550	27,223
		BENIN	3,480	7,557
		SEYCHELLES	176	1,930
		DJIBOUTI	770	1,439
		SOUTH AFRICA	24,222	27,878
		ZAMBIA	12,111	14,167
		AUSTRALIA	8,324	36,110
		NEW ZEALAND	816	3,520
		GUAM	390	1,764
		EAST TIMOR	24,817	21,170
		UNITED STATES	113,472	267,594
		CANADA	15,086	79,463
		UNITED KINGDOM	35,192	129,431
		NETHERLANDS	3	10
		GERMANY, FED. REP. OF	1,159	638
		DENMARK	4,596	23,943
		NORWAY	27,628	229,269
		SWEDEN	19,395	53,265
		FINLAND	628	4,860
		IRELAND	7,349	22,515
		ITALY	52	379
		SPAIN	16	140
		GREECE	140	464
		DEMOCRATIC REPUBLIC OF THE CONGO	12,111	14,167
		ESTONIA	6,077	13,168
4820100000	Registers,account books,note books, receipt books,&similar articles	64231	36,675,085	54,041,558 *
		JAPAN	6,958,164	12,367,776
		HONG KONG	7,980	30,046
		KOREA, REPUBLIC OF	799,393	1,236,273
		TAIWAN	105	112
		CHINA	15,807	18,343
		PAPUA NEW GUINEA	52,153	61,647
		THAILAND	82	207
		SINGAPORE	456,540	287,949
		PHILIPPINES	882,655	1,337,447
		MALAYSIA	4,358	12,358
		BRUNEI DARUSSALAM	27	360
		LAO PEOPLE'S DEMOCRATIC REPUBLIC	25	609
		VIET NAM	136	109
		MALDIVES	69,017	106,788
		INDIA	1,152	963
		PAKISTAN	52,239	54,122
		BANGLADESH	60	48
		SRI LANKA	5,475	14,785
		IRAN (ISLAMIC REPUBLIC OF)	795	1,495
		SAUDI ARABIA	4,607,340	6,202,564
		ISRAEL	89	86
		KUWAIT	341,412	546,639
		JORDAN	78,555	101,736
		LEBANON	66,953	58,540
		YEMEN	353,355	488,926
		OMAN	36,381	53,885
		TURKEY	247,125	294,567
		UNITED ARAB EMIRATES	1,487,496	2,161,345
		QATAR	200,135	317,420
		BAHRAIN	167,757	286,957
		CYPRUS	24,933	37,798
		EGYPT	48,710	62,655
		LIBYAN ARAB JAMAHIRIYA	26,506	50,210
		MOROCCO	28,968	41,808
		TANZANIA, UNITED REPUBLIC OF	2,366	2,964
		MADAGASCAR	75,701	114,648

TABLE 5 : EXPORT BY COMMODITY AND COUNTRY OF DESTINATION

JANUARY - DECEMBER 2009

HS	COMMODITY DESCRIPTION	SITC	NET WEIGHT (KG)	FOB VALUE (US \$)
		REUNION	180,821	221,499
		MOZAMBIQUE	13,159	18,935
		BOTSWANA	618	1,073
		TOGO	721,897	818,559
		GHANA	97,944	114,344
		GUINEA	61,176	119,364
		ANGOLA	10,914	17,884
		CONGO	13,789	21,135
		CAMEROON	50,847	71,668
		GABON	3,087	7,994
		COTE D'IVOIRE	20,816	46,378
		SENEGAL	52,028	107,099
		MAURITANIA	32,650	48,321
		BENIN	88,509	138,967
		SEYCHELLES	5,679	13,440
		DJIBOUTI	335,530	617,573
		SOUTH AFRICA	48,171	140,484
		COMOROS	692	739
		MAURITIUS	3,524	5,552
		VIRGIN ISLANDS (BRITISH)	14	47
		AUSTRALIA	2,259,483	3,338,863
		NEW ZEALAND	6,210	21,658
		NEW CALEDONIA	62,635	80,135
		VANUATU	1,360	1,208
		EAST TIMOR	8,695	879
		UNITED STATES	4,403,897	6,451,156
		CANADA	2,627,625	3,481,214
		MEXICO	9,839	26,089
		GUATEMALA	131	571
		HONDURAS	14,199	18,554
		PANAMA	10,896	5,176
		SURINAME	17,063	23,638
		CHILE	270	1,504
		VENEZUELA	36	52
		ARGENTINA	383	452
		BRAZIL	48	55
		URUGUAY	29	228
		JAMAICA	1,100	7,770
		PUERTO RICO	35,427	46,015
		BELIZE	7,344	12,990
		DOMINICAN REPUBLIC	17,040	21,404
		COSTA RICA	1,696	1,238
		HAITI	17,160	20,592
		FRENCH POLYNESIA	393	494
		MARTINIQUE	34,375	42,391
		NETHERLANDS ANTILLES	8,443	10,018
		GUADELOUPE	87	152
		UNITED KINGDOM	1,779,018	2,893,914
		NETHERLANDS	969,678	1,201,502
		FRANCE	114,129	141,920
		GERMANY, FED. REP. OF	881,109	1,253,479
		AUSTRIA	432	391
		BELGIUM	746,118	931,025
		SWITZERLAND	3,811	8,950
		DENMARK	15,328	63,260
		NORWAY	69,687	106,905
		SWEDEN	36,195	58,700
		FINLAND	2,085	15,939
		IRELAND	327,377	469,083
		ITALY	27,311	50,218
		SPAIN	2,972,104	3,775,308
		PORTUGAL	97,155	170,742
		GREECE	33,994	72,878
		DEMOCRATIC REPUBLIC OF THE CONGO	18,371	21,077
		HUNGARY	246	336
		POLAND	122	875
		YUGOSLAVIA	75	146
		LITHUANIA	113,179	163,923
		LATVIA	21,166	29,153
		ESTONIA	1,329	2,844
		GEORGIA	45,525	84,055

TABLE 5 : EXPORT BY COMMODITY AND COUNTRY OF DESTINATION

JANUARY - DECEMBER 2009

HS	COMMODITY DESCRIPTION	SITC	NET WEIGHT (KG)	FOB VALUE (US \$)
		MALTA	11,754	24,776
		CZECH REPUBLIC	32	109
		RUSSIA FEDERATION	81	314
482020000	Exercise books	64232	59,216,856	69,128,134 *
		JAPAN	166,328	261,040
		HONG KONG	60,729	50,219
		KOREA, REPUBLIC OF	115,933	162,065
		CHINA	218,235	198,265
		PAPUA NEW GUINEA	380,128	476,248
		THAILAND	1	1
		SINGAPORE	121,965	183,966
		PHILIPPINES	206,109	344,940
		MALAYSIA	45,084	45,602
		MYANMAR (FORM. BURMA)	277,094	323,844
		VIET NAM	321,305	241,348
		INDIA	171	90
		PAKISTAN	1,668,081	1,983,495
		AFGHANISTAN	71,619	73,738
		IRAQ	76,437	115,964
		SAUDI ARABIA	5,689,524	6,760,451
		KUWAIT	918,477	1,142,688
		JORDAN	353,677	428,020
		LEBANON	297,762	369,301
		YEMEN	2,961,293	3,271,592
		OMAN	682,920	931,528
		UNITED ARAB EMIRATES	12,198,633	14,508,272
		QATAR	610,602	877,035
		BAHRAIN	423,517	588,184
		CYPRUS	163,746	219,617
		EGYPT	194,664	230,221
		LIBYAN ARAB JAMAHIRIYA	312,604	391,658
		MOROCCO	79,541	112,974
		SUDAN	2,513,822	2,474,541
		NAMIBIA	71,726	102,380
		ETHIOPIA	129,414	150,609
		TANZANIA, UNITED REPUBLIC OF	498,946	545,755
		MADAGASCAR	716,146	776,502
		SOMALIA	329,647	375,065
		KENYA	67,881	62,240
		REUNION	114,332	136,284
		MOZAMBIQUE	1,331,876	1,653,312
		TOGO	4,030,347	4,127,606
		GHANA	893,948	914,802
		GUINEA	1,417,090	1,438,593
		ANGOLA	15,122	23,346
		CONGO	980,718	1,073,669
		CAMEROON	887,445	1,075,885
		NIGERIA	302,423	318,296
		SIERRA LEONE	558,163	631,304
		GABON	140,629	158,126
		SENEGAL	21,066	25,710
		MAURITANIA	960,741	976,948
		BENIN	2,840,902	3,207,495
		GAMBIA	110,794	138,760
		DJIBOUTI	4,207,669	4,912,011
		SOUTH AFRICA	20,714	13,897
		COMOROS	34,846	37,167
		MAURITIUS	2,450	4,304
		AUSTRALIA	1,159,599	1,464,016
		NEW ZEALAND	41,990	29,017
		NEW CALEDONIA	83,722	99,972
		KIRIBATI	8,893	20,893
		EAST TIMOR	189,581	152,927
		UNITED STATES	182,163	191,420
		CANADA	50,402	66,625
		PANAMA	97,719	125,860
		SURINAME	20,705	59,604
		GUYANA	6,800	7,946
		PUERTO RICO	1	11
		UNITED KINGDOM	290,244	490,468
		NETHERLANDS	1,315,339	2,037,631

TABLE 5 : EXPORT BY COMMODITY AND COUNTRY OF DESTINATION

JANUARY - DECEMBER 2009

HS	COMMODITY DESCRIPTION	SITC	NET WEIGHT (KG)	FOB VALUE (US \$)
		FRANCE	320,807	440,104
		GERMANY, FED. REP. OF	41,209	145,751
		BELGIUM	151,624	218,846
		SWITZERLAND	23	226
		DENMARK	2,851	5,869
		IRELAND	391,243	547,815
		ITALY	353,085	526,721
		SPAIN	1,562	1,983
		PORTUGAL	20,422	35,614
		GREECE	20	51
		DEMOCRATIC REPUBLIC OF THE CONGO	1,812,849	1,919,092
		POLAND	107	219
		ALBANIA	543,453	566,960
		LITHUANIA	19,111	29,226
		CROATIA	261,282	263,366
		SLOVENIA	35,014	32,928
4820300000	Binders(other than book covers),folders& file covers	64233	2,104,902	3,475,754 *
		JAPAN	93	681
		KOREA, REPUBLIC OF	8,441	24,672
		PAPUA NEW GUINEA	38,264	74,482
		THAILAND	5,020	11,768
		SINGAPORE	359,581	61,017
		PHILIPPINES	930	600
		MALAYSIA	3,376	9,370
		SAUDI ARABIA	10,146	16,681
		LEBANON	7,164	11,152
		UNITED ARAB EMIRATES	57,802	102,962
		QATAR	6,775	13,824
		LIBYAN ARAB JAMAHIRIYA	54,326	89,045
		MOROCCO	48,384	88,200
		TANZANIA, UNITED REPUBLIC OF	25,704	16,884
		MADAGASCAR	16,761	31,941
		REUNION	13,013	22,636
		TOGO	53,313	102,752
		GUINEA	11,889	16,954
		ANGOLA	21,813	47,832
		CONGO	7,795	10,708
		CAMEROON	35,410	77,786
		NIGERIA	25,200	8,568
		GABON	13,507	28,807
		COTE D'IVOIRE	51,386	98,613
		SENEGAL	73,072	143,467
		MAURITANIA	67,665	99,840
		BENIN	34,129	72,618
		DJIBOUTI	60,333	107,702
		AUSTRALIA	42,715	97,232
		NEW ZEALAND	22,058	44,932
		NEW CALEDONIA	4,582	7,621
		EAST TIMOR	6,456	3,513
		UNITED STATES	92,793	128,441
		CANADA	2	6
		MARTINIQUE	12,268	19,828
		UNITED KINGDOM	8,111	28,263
		NETHERLANDS	1	3
		FRANCE	269,889	610,506
		GERMANY, FED. REP. OF	35,462	84,107
		BELGIUM	172,394	368,440
		DENMARK	17,523	61,807
		NORWAY	20,648	36,866
		SWEDEN	78,441	180,798
		FINLAND	7,066	14,463
		IRELAND	49,515	106,237
		ITALY	59,427	91,158
		SPAIN	46,022	95,612
		ESTONIA	48,237	104,359
4820400000	Manifold business forms& interleaved carbon sets	64234	148	2,568 *
		SINGAPORE	49	102
		AUSTRALIA	2	6
		NEW ZEALAND	1	7
		UNITED STATES	81	1,438
		UNITED KINGDOM	1	1



TABLE 5 : EXPORT BY COMMODITY AND COUNTRY OF DESTINATION

JANUARY - DECEMBER 2009

HS	COMMODITY DESCRIPTION	SITC	NET WEIGHT (KG)	FOB VALUE (US \$)
		FRANCE	1	1
		SPAIN	12	1,010
		HUNGARY	1	3
4820500000	Albums for samples or for collections	64235	970,144	2,590,932 *
		JAPAN	4,841	52,409
		HONG KONG	2,334	14,072
		KOREA, REPUBLIC OF	13,197	23,899
		TAIWAN	60	374
		CHINA	1,582	44,078
		PAPUA NEW GUINEA	19	140
		THAILAND	4,947	38,555
		SINGAPORE	9,406	85,225
		PHILIPPINES	61	817
		MALAYSIA	182,493	404,887
		BRUNEI DARUSSALAM	30	379
		VIET NAM	1,197	14,393
		INDIA	473	2,390
		SRI LANKA	2,424	30,820
		IRAN (ISLAMIC REPUBLIC OF)	1,476	2,718
		SAUDI ARABIA	165	1,111
		LEBANON	1	2
		TURKEY	2,841	7,509
		UNITED ARAB EMIRATES	11,919	51,317
		CYPRUS	368	2,592
		EGYPT	1,756	3,238
		REUNION	144	250
		GHANA	25,185	41,638
		SOUTH AFRICA	166	502
		MAURITIUS	463	491
		AUSTRALIA	13,323	84,640
		NEW ZEALAND	4,093	24,071
		GUAM	3,545	10,671
		FIJI	39	290
		EAST TIMOR	755	204
		UNITED STATES	150,908	350,106
		CANADA	17	92
		PANAMA	162,332	258,306
		CHILE	39,152	67,129
		VENEZUELA	65	181
		BRAZIL	922	3,171
		ECUADOR	9,788	15,660
		JAMAICA	43,579	188,556
		FRENCH POLYNESIA	73	986
		UNITED KINGDOM	15,974	114,088
		NETHERLANDS	119,346	259,663
		FRANCE	2,916	20,437
		GERMANY, FED. REP. OF	14,003	56,175
		SWITZERLAND	68	477
		FINLAND	21,157	36,424
		ITALY	1,085	2,784
		SPAIN	8,437	17,619
		GREECE	7,930	19,742
		HUNGARY	209	1,136
		POLAND	500	2,826
		ESTONIA	41,033	117,101
		CROATIA	158	794
		RUSSIA FEDERATION	41,189	113,797
4820900000	Other exercise book,binders,manifold, albums	64239	1,092,440	3,392,252 *
		JAPAN	231,903	774,121
		HONG KONG	6,112	9,599
		KOREA, REPUBLIC OF	1,365	49,372
		TAIWAN	4,461	69,603
		CHINA	10,853	31,640
		MACAU	8	10
		PAPUA NEW GUINEA	5,035	10,443
		THAILAND	1,913	4,476
		SINGAPORE	51,671	116,684
		PHILIPPINES	752	1,698
		MALAYSIA	85,489	394,310
		CAMBODIA	54	895
		BRUNEI DARUSSALAM	2,323	8,641

TABLE 5 : EXPORT BY COMMODITY AND COUNTRY OF DESTINATION  
JANUARY - DECEMBER 2009

HS	COMMODITY DESCRIPTION	SITC	NET WEIGHT (KG)	FOB VALUE (US \$)
		NEPAL	30,533	353,970
		VIET NAM	1,304	5,606
		MALDIVES	3,468	7,562
		INDIA	406	318
		SRI LANKA	16	81
		IRAN (ISLAMIC REPUBLIC OF)	18,768	38,502
		SAUDI ARABIA	12,377	18,471
		ISRAEL	710	1,003
		KUWAIT	189	927
		LEBANON	908	251
		OMAN	110	534
		TURKEY	4,807	11,784
		UNITED ARAB EMIRATES	166,865	215,163
		QATAR	460	1,657
		EGYPT	362	204
		ALGERIA	1	11
		ETHIOPIA	14	100
		TANZANIA, UNITED REPUBLIC OF	12,111	13,939
		KENYA	311	575
		REUNION	5,640	9,677
		ANGOLA	293	3,383
		SEYCHELLES	1,019	3,305
		SOUTH AFRICA	2,044	3,315
		MAURITIUS	1,808	6,521
		VIRGIN ISLANDS (BRITISH)	472	1,239
		AUSTRALIA	39,574	105,853
		NEW ZEALAND	4,182	4,090
		GUAM	1,301	3,869
		NEW CALEDONIA	1,947	3,356
		VANUATU	461	1,305
		COOK ISLANDS	738	5,763
		FIJI	376	4,118
		EAST TIMOR	126,432	163,850
		UNITED STATES	40,927	276,471
		CANADA	4,723	17,513
		MEXICO	9	63
		CHILE	3,046	8,974
		ARGENTINA	566	1,042
		BRAZIL	631	1,049
		URUGUAY	132	300
		PERU	204	250
		JAMAICA	4,139	10,629
		DOMINICAN REPUBLIC	1,581	6,822
		COSTA RICA	728	2,997
		HAITI	57	126
		BERMUDA	465	1,530
		FRENCH POLYNESIA	330	751
		MARTINIQUE	903	1,146
		NETHERLANDS ANTILLES	16	184
		GUADELOUPE	229	303
		UNITED KINGDOM	16,317	66,372
		NETHERLANDS	28,050	142,992
		FRANCE	7,907	18,008
		GERMANY, FED. REP. OF	15,624	30,907
		AUSTRIA	311	1,021
		BELGIUM	1,355	3,299
		SWITZERLAND	321	1,200
		DENMARK	7,123	40,476
		NORWAY	32	240
		SWEDEN	1,062	1,363
		FINLAND	1,116	2,830
		ITALY	25,355	70,301
		SPAIN	21,265	38,625
		PORTUGAL	105	320
		GREECE	27,946	75,061
		HUNGARY	454	1,057
		POLAND	1,190	2,100
		ROMANIA	45	132
		BULGARIA	1,333	2,400
		UKRAINE	2,431	7,263
		LITHUANIA	145	203

TABLE 5 : EXPORT BY COMMODITY AND COUNTRY OF DESTINATION

JANUARY - DECEMBER 2009

HS	COMMODITY DESCRIPTION	SITC	NET WEIGHT (KG)	FOB VALUE (US \$)
		ESTONIA	1,186	3,114
		CROATIA	862	1,545
		MALTA	168	210
		SLOVAKIA	3	30
		SLOVENIA	861	2,357
4821101000	Printed,labels that form of packing for jewellery,small objects & the like	89281	29,241	86,882
		RUSSIA FEDERATION	350,471	754,778 *
		JAPAN	432	2,705
		HONG KONG	354	44,339
		KOREA, REPUBLIC OF	751	8,668
		TAIWAN	255	3,185
		CHINA	561	4,959
		THAILAND	6	59
		SINGAPORE	242	1,354
		PHILIPPINES	752	5,089
		MALAYSIA	646	5,250
		VIET NAM	249	2,362
		UNITED ARAB EMIRATES	69	902
		NIGERIA	240,975	236,779
		AUSTRALIA	22	38
		EAST TIMOR	22,057	1,226
		UNITED STATES	330	2,524
		MEXICO	105	750
		BRAZIL	5,918	40,692
		UNITED KINGDOM	33,311	138,762
		NETHERLANDS	27,006	122,326
		FRANCE	17	32
		GERMANY, FED. REP. OF	14,055	102,740
4821109000	Printed,oth labels that form of packing for jewellery,small objects & the like	89281	2,358	30,037
		JAPAN	199,444	946,005 *
		HONG KONG	22,792	58,644
		KOREA, REPUBLIC OF	809	15,138
		TAIWAN	270	6,220
		CHINA	89	476
		MACAU	841	5,203
		THAILAND	7	20
		SINGAPORE	122	1,044
		PHILIPPINES	34,756	259,863
		MALAYSIA	14,454	96,670
		MYANMAR (FORM. BURMA)	444	7,204
		CAMBODIA	13,000	9,152
		NEPAL	73	1,544
		VIET NAM	2	14
		MALDIVES	7,134	93,412
		INDIA	979	2,403
		PAKISTAN	228	837
		BANGLADESH	883	9,563
		SRI LANKA	37	92
		IRAN (ISLAMIC REPUBLIC OF)	1,220	4,205
		SAUDI ARABIA	28	1,321
		TURKEY	597	3,228
		UNITED ARAB EMIRATES	1	30
		EGYPT	619	8,932
		LIBYAN ARAB JAMAHIRIYA	13,450	74,837
		TUNISIA	2	6
		REUNION	4	136
		SOUTH AFRICA	53	444
		MAURITIUS	1	20
		AUSTRALIA	2,047	11,044
		NEW ZEALAND	21,427	73,771
		FIJI	38	657
		EAST TIMOR	6,544	21,469
		UNITED STATES	33,931	6,960
		CANADA	4,911	92,943
		CHILE	18	1,257
		BRAZIL	6	118
		JAMAICA	1	33
		PUERTO RICO	4	60
		BARBADOS	15	43
		MARTINIQUE	1	42
			405	841

TABLE 5 : EXPORT BY COMMODITY AND COUNTRY OF DESTINATION

JANUARY - DECEMBER 2009

HS	COMMODITY DESCRIPTION	SITC	NET WEIGHT (KG)	FOB VALUE (US \$)
		NETHERLANDS ANTILLES	4	410
		UNITED KINGDOM	11,253	28,095
		NETHERLANDS	346	2,331
		FRANCE	3,488	32,251
		GERMANY, FED. REP. OF	1,908	9,148
		AUSTRIA	1	10
		BELGIUM	10	671
		SWITZERLAND	4	49
		ITALY	52	580
		SPAIN	75	1,026
		PORTUGAL	38	1,331
		GREECE	3	31
		POLAND	16	116
		CZECH REPUBLIC	3	60
4821901000	Oth printed,labels that form of packing for jewellery,small objects & the like	89281	3,817	5,397 *
		JAPAN	106	231
		SINGAPORE	2,250	168
		MALAYSIA	2	113
		MICRONESIA, FEDERATED STATES OF	1,348	1,001
		UNITED STATES	111	3,884
4821909000	Oth printed,oth label that form of pack for jewellery,small objects & the like	89281	73,834	600,599 *
		JAPAN	3,608	33,845
		HONG KONG	19	344
		TAIWAN	434	191
		CHINA	216	4,676
		THAILAND	108	1,484
		SINGAPORE	6,143	78,580
		PHILIPPINES	5	30
		MALAYSIA	11,064	81,509
		BRUNEI DARUSSALAM	98	891
		VIET NAM	1,410	66,964
		MALDIVES	713	8,267
		INDIA	523	1,181
		ISRAEL	1,935	1,842
		OMAN	22	82
		EGYPT	29,466	165,834
		MOROCCO	41	6
		KENYA	1,087	12,270
		ANGOLA	98	844
		SEYCHELLES	1	4
		SOUTH AFRICA	770	5,787
		AUSTRALIA	3,515	11,282
		NEW ZEALAND	122	2,811
		NEW CALEDONIA	6	26
		EAST TIMOR	272	818
		UNITED STATES	6,073	41,580
		CHILE	239	800
		BRAZIL	98	3,937
		JAMAICA	16	43
		BERMUDA	30	40
		NETHERLANDS ANTILLES	24	453
		UNITED KINGDOM	445	1,009
		NETHERLANDS	745	1,063
		FRANCE	2,090	11,107
		GERMANY, FED. REP. OF	207	1,857
		BELGIUM	85	3,871
		SWITZERLAND	11	27
		DENMARK	1	90
		ITALY	50	923
		SPAIN	909	3,423
		GREECE	889	5,765
		SLOVAKIA	246	45,043
4822100000	Bobbins,spools,cops&similar of pulp of a kind used for winding textile yarn	64291	6,911,207	5,223,747 *
		JAPAN	8,431	9,525
		TAIWAN	4,349	3,482
		THAILAND	364,620	237,090
		SINGAPORE	7	14
		PHILIPPINES	1,037,315	820,005
		MALAYSIA	4,118,724	2,976,239
		VIET NAM	17,144	14,364
		INDIA	50,354	41,666

TABLE 5 : EXPORT BY COMMODITY AND COUNTRY OF DESTINATION

JANUARY - DECEMBER 2009

HS	COMMODITY DESCRIPTION	SITC	NET WEIGHT (KG)	FOB VALUE (US \$)	
			PAKISTAN	147,979	123,195
			BANGLADESH	134,122	109,332
			IRAN (ISLAMIC REPUBLIC OF)	427,563	388,870
			UNITED ARAB EMIRATES	228,394	185,887
			EGYPT	292,452	240,805
			MOROCCO	19,439	15,919
			TUNISIA	16,934	13,580
			NEW ZEALAND	13,686	17,959
			COLOMBIA	7,034	4,931
			GERMANY, FED. REP. OF	2	1
			ITALY	16,934	13,972
			POLAND	5,724	6,911
482290000	Bobbins,spools,cops&similar of pulp oth of a kind used for wind textile yarn	64291	5,115,141	4,835,996 *	
			JAPAN	393	5,755
			HONG KONG	56	483
			KOREA, REPUBLIC OF	46,054	19,919
			TAIWAN	52,671	77,271
			CHINA	195,628	288,456
			THAILAND	1,087,186	918,095
			SINGAPORE	520,358	281,394
			PHILIPPINES	351,397	382,089
			MALAYSIA	950,769	937,598
			MYANMAR (FORM. BURMA)	20,468	18,638
			VIET NAM	56,175	46,559
			INDIA	42,140	56,283
			PAKISTAN	39,262	39,292
			BANGLADESH	698,614	567,071
			IRAN (ISLAMIC REPUBLIC OF)	33,006	21,827
			SAUDI ARABIA	159,553	148,833
			JORDAN	11,360	8,813
			OMAN	244,771	250,272
			UNITED ARAB EMIRATES	364,404	305,280
			EGYPT	70,002	67,936
			AUSTRALIA	148,405	238,679
			UNITED STATES	2,989	49,277
			FRANCE	17,173	99,986
			BELGIUM	195	1,150
			DENMARK	1,953	4,245
			ROMANIA	159	795
482320000	Filter paper in rolls or sheets	64245	101,547	397,164 *	
			JAPAN	51,138	175,154
			HONG KONG	26	96
			PAPUA NEW GUINEA	204	540
			SINGAPORE	1,995	6,545
			MALAYSIA	9,665	13,044
			VIET NAM	19,015	131,775
			INDIA	1,910	11,349
			BANGLADESH	6,567	30,736
			NIGERIA	5,187	20,005
			AUSTRALIA	1,067	3,092
			EAST TIMOR	4,771	4,808
			UNITED STATES	2	20
4823409000	Oth paper for self recording for other apparatus	64299	1,761,566	3,718,512 *	
			JAPAN	5,521	21,300
			CHINA	1,163	13,818
			MACAU	9,299	2,197
			SINGAPORE	2,978	18,371
			PHILIPPINES	21,875	5,069
			MALAYSIA	150	488
			MALDIVES	124	148
			INDIA	1	34
			BANGLADESH	1,383	6,018
			UNITED ARAB EMIRATES	41	50
			LIBYAN ARAB JAMAHIRIYA	9,258	19,550
			AUSTRALIA	759,766	1,567,099
			NEW ZEALAND	203,015	434,651
			EAST TIMOR	1,497	2,820
			UNITED STATES	9,747	23,369
			CANADA	34,162	81,056
			UNITED KINGDOM	635,276	1,381,898
			FRANCE	34	297

TABLE 5 : EXPORT BY COMMODITY AND COUNTRY OF DESTINATION

JANUARY - DECEMBER 2009

HS	COMMODITY DESCRIPTION	SITC	NET WEIGHT (KG)	FOB VALUE (US \$)
		GERMANY, FED. REP. OF	3	34
		BELGIUM	75	233
		DENMARK	45,839	96,849
		NORWAY	16,589	34,820
		SWEDEN	3,770	8,343
4823610000	Trays,dishes,plates,cups&the like,of paper or paperboard of bamboo	64293	15,761	59,342 *
		UNITED ARAB EMIRATES	8,049	23,739
		AUSTRALIA	6,818	35,225
		EAST TIMOR	893	374
		UNITED STATES	1	4
4823690000	Trays,dishes,plates,cups&the like,of paper or paperboard of oth than bamboo	64293	9,002,211	30,693,296 *
		JAPAN	5,290	30,682
		HONG KONG	115,153	178,746
		KOREA, REPUBLIC OF	2,161	6,413
		TAIWAN	39,458	149,954
		CHINA	32,948	66,757
		PAPUA NEW GUINEA	730	6,354
		THAILAND	41,159	130,015
		SINGAPORE	496,872	1,460,273
		PHILIPPINES	148,434	513,769
		MALAYSIA	1,205	3,932
		BRUNEI DARUSSALAM	799	5,040
		VIET NAM	813	3,021
		MALDIVES	566	993
		INDIA	14,136	48,768
		IRAN (ISLAMIC REPUBLIC OF)	804	3,246
		SAUDI ARABIA	85,542	327,040
		KUWAIT	4,130	13,890
		LEBANON	4,158	14,556
		OMAN	103	424
		UNITED ARAB EMIRATES	282,054	937,398
		QATAR	9,397	40,299
		BAHRAIN	212	558
		SUDAN	2,003	8,578
		SOUTH AFRICA	484,208	1,861,419
		AUSTRALIA	4,821,510	16,089,436
		NEW ZEALAND	317,028	1,146,012
		FIJI	7,772	13,289
		EAST TIMOR	117	85
		UNITED STATES	192,635	603,554
		CANADA	115,298	444,509
		UNITED KINGDOM	817,938	2,911,573
		NETHERLANDS	75,876	334,586
		FRANCE	56	126
		GERMANY, FED. REP. OF	717,879	2,777,064
		SWITZERLAND	9	220
		DENMARK	88,887	306,793
		SWEDEN	48,500	136,117
		FINLAND	318	3,098
		IRELAND	20,633	90,292
		GREECE	5,420	24,417
4823700000	Gaskets and washers,moulded or pressed articles of paper pulp	64299	264	2,354 *
		SINGAPORE	25	304
		MALAYSIA	210	250
		AUSTRALIA	29	1,800
4823901000	Other paper, cocooning frames for silk-worms	64299	802,902	766,592 *
		KOREA, REPUBLIC OF	9,336	5,815
		TAIWAN	672,494	663,835
		CHINA	193	185
		MALAYSIA	102,207	64,668
		VIET NAM	18,672	32,089
4823902000	Sterilization indicators,not gummed, cocooning frames for silk-worms	64299	1,899,498	1,201,172 *
		HONG KONG	1	15
		THAILAND	518,171	343,838
		SINGAPORE	625,500	311,334
		MALAYSIA	755,826	545,985
4823903000	Cup stock board (I.e. polyethylene (pe) in rels of width of less than 10 cm	64299	1	9 *
		SINGAPORE	1	9
4823904000	Telegraph or teleprinter paper in strip or rolls	64299	1,737	38,350 *
		MALDIVES	573	1,594
		GERMANY, FED. REP. OF	1,164	36,756

TABLE 5 : EXPORT BY COMMODITY AND COUNTRY OF DESTINATION

JANUARY - DECEMBER 2009

HS	COMMODITY DESCRIPTION	SITC	NET WEIGHT	FOB VALUE	
			(KG)	(US \$)	
4823905000	Display cards for jewellery/for small objects of personal adornment	64299	2,517	7,531 *	
			JAPAN	3	315
			SINGAPORE	352	2,876
4823907000	Fans&handsscreens,with paper mounts or leaves&frames of any materials	64299	MALAYSIA	2,162	4,340
			56	184 *	
			BRUNEI DARUSSALAM	12	36
			AUSTRALIA	7	40
4823909000	Other,cut to size/shape,other than in strips, rolls or sheets	64299	NETHERLANDS	37	108
			10,215,704	4,252,506 *	
			JAPAN	93,313	251,035
			HONG KONG	442,918	25,931
			KOREA, REPUBLIC OF	887,031	55,286
			TAIWAN	740,531	34,283
			CHINA	4	17
			PAPUA NEW GUINEA	8,010	7,701
			THAILAND	174,993	125,342
			SINGAPORE	6,507,831	580,865
			MALAYSIA	172,075	147,276
			LAO PEOPLE'S DEMOCRATIC REPUBLIC	1	53
			VIET NAM	1,653	6,256
			MALDIVES	1	39
			SRI LANKA	15,750	30,106
			SAUDI ARABIA	75,521	123,173
			KUWAIT	71,277	92,552
			LEBANON	7,526	16,701
			UNITED ARAB EMIRATES	130,606	289,200
			BAHRAIN	92	258
			REUNION	1,800	5,490
			GHANA	6,485	34,531
			BENIN	492	827
			SEYCHELLES	457	419
			DJIBOUTI	43,154	58,714
			SOUTH AFRICA	307	559
			ZAMBIA	131	548
			MAURITIUS	16,269	16,131
			AUSTRALIA	42,569	103,190
			NEW ZEALAND	17,334	63,710
			NEW CALEDONIA	121	111
			VANUATU	291	1,012
			AMERICAN SAMOA	2,206	2,528
TONGA	1,507	2,319			
EAST TIMOR	58,476	105,883			
UNITED STATES	114,352	384,966			
CANADA	305	1,183			
MEXICO	369	717			
PANAMA	50	40			
CHILE	604	495			
BRAZIL	4,405	37,199			
PUERTO RICO	3	44			
CAYMAN ISLANDS	3	200			
FRENCH POLYNESIA	71	67			
NETHERLANDS ANTILLES	1	20			
UNITED KINGDOM	123,683	310,776			
NETHERLANDS	1,937	8,424			
FRANCE	11,092	18,254			
GERMANY, FED. REP. OF	559	4,121			
BELGIUM	384,654	1,167,026			
SWITZERLAND	5,422	20,133			
DENMARK	6,028	54,293			
NORWAY	196	390			
SWEDEN	88	200			
FINLAND	318	644			
IRELAND	966	2,520			
ITALY	17,094	20,649			
SPAIN	17,405	23,747			
PORTUGAL	853	807			
GREECE	64	253			
HUNGARY	1,216	4,463			
POLAND	374	447			
ROMANIA	234	940			
ESTONIA	219	414			

TABLE 5 : EXPORT BY COMMODITY AND COUNTRY OF DESTINATION

JANUARY - DECEMBER 2009

HS	COMMODITY DESCRIPTION	SITC	NET WEIGHT (KG)	FOB VALUE (US \$)
		CROATIA	2,112	6,257
		SLOVENIA	237	207
		CZECH REPUBLIC	58	564
4901100000	Print books in official language of imp ctry for educations, in single sheet	89215	8,902,271	16,763,594 *
		JAPAN	5,970	69,751
		HONG KONG	37,416	70,443
		KOREA, REPUBLIC OF	41,809	98,939
		TAIWAN	551	4,986
		CHINA	49	289
		MACAU	40	47
		PAPUA NEW GUINEA	328	740
		THAILAND	56,215	106,624
		SINGAPORE	45,969	114,588
		PHILIPPINES	210	4,000
		MALAYSIA	16,166	93,413
		BRUNEI DARUSSALAM	761	2,023
		VIET NAM	429	1,073
		MALDIVES	422	3,529
		INDIA	79,483	115,096
		BANGLADESH	27	180
		SAUDI ARABIA	41,480	117,377
		KUWAIT	29	85
		JORDAN	38	190
		LEBANON	1,928	7,913
		TURKEY	9,758	29,947
		UNITED ARAB EMIRATES	3,784	5,028
		QATAR	4,529	10,367
		BAHRAIN	26,834	43,001
		CYPRUS	2,898	6,258
		EGYPT	172	1,392
		ALGERIA	55	260
		REUNION	173	208
		MOZAMBIQUE	92,542	157,563
		CONGO	39,663	52,345
		NIGERIA	3	3
		BENIN	373,131	679,642
		SEYCHELLES	1,622	6,476
		UGANDA	46	300
		DJIBOUTI	38,498	35,290
		SOUTH AFRICA	63,138	197,971
		AUSTRALIA	235,570	621,886
		NEW ZEALAND	748	2,002
		NEW CALEDONIA	1,101	1,768
		VANUATU	800	833
		FIJI	451	729
		EAST TIMOR	21	4
		UNITED STATES	1,533,838	2,648,722
		CANADA	49,525	127,069
		MEXICO	56,048	112,952
		PANAMA	8,751	32,599
		CHILE	20,663	31,425
		ARGENTINA	28,695	93,263
		BRAZIL	930,989	1,644,348
		COLOMBIA	38,263	70,596
		PUERTO RICO	5	111
		DOMINICAN REPUBLIC	447	1,003
		COSTA RICA	26	36
		FRENCH POLYNESIA	978	1,664
		UNITED KINGDOM	1,002,685	1,639,971
		NETHERLANDS	1,049,576	1,604,709
		FRANCE	198,963	417,496
		GERMANY, FED. REP. OF	614,384	975,509
		AUSTRIA	30	167
		BELGIUM	129,961	236,006
		SWITZERLAND	96	145
		DENMARK	11,775	41,434
		NORWAY	25,826	49,786
		SWEDEN	112,332	170,637
		FINLAND	46,356	108,110
		IRELAND	14,792	28,546
		ITALY	961,106	1,832,537



TABLE 5 : EXPORT BY COMMODITY AND COUNTRY OF DESTINATION

JANUARY - DECEMBER 2009

HS	COMMODITY DESCRIPTION	SITC	NET WEIGHT	FOB VALUE	
			(KG)	(US \$)	
			SPAIN	539,033	1,611,101
			PORTUGAL	5	225
			GREECE	31,752	53,654
			HUNGARY	364	3,000
			POLAND	94,960	164,529
			ROMANIA	40,496	81,791
			BULGARIA	10,324	23,088
			ALBANIA	6,304	12,600
			LITHUANIA	12,868	29,193
			LATVIA	5,712	24,960
			ESTONIA	10,070	29,613
			GEORGIA	44,564	84,352
			CROATIA	11,170	24,552
			SLOVAKIA	7,362	18,274
			SLOVENIA	17,567	48,700
			CZECH REPUBLIC	77	202
			RUSSIA FEDERATION	8,676	20,360
4901910000	Dictionaries,wholly/essentially in the official language of the import country	89216	8,819	50,269 *	
			TAIWAN	57	73
			PHILIPPINES	2,850	30,000
			MALAYSIA	1	1
			VIET NAM	5,837	19,920
			AUSTRALIA	73	269
			GERMANY, FED. REP. OF	1	6
4901991000	Oth educational,wholly/essential in the official language of the import country	89219	3,420,140	5,136,576 *	
			JAPAN	771	2,611
			HONG KONG	88	842
			KOREA, REPUBLIC OF	109	481
			TAIWAN	85	140
			CHINA	1	1
			PAPUA NEW GUINEA	3,600	16,400
			SINGAPORE	3,846	37,797
			MALAYSIA	10,727	22,664
			BRUNEI DARUSSALAM	180	1,012
			VIET NAM	15	470
			PAKISTAN	3,208,352	4,750,949
			UNITED ARAB EMIRATES	937	2,517
			QATAR	148	3,232
			KENYA	545	3,350
			SENEGAL	39,720	70,190
			BENIN	35,864	62,495
			UGANDA	14,336	29,765
			SOUTH AFRICA	11	32
			AUSTRALIA	383	1,864
			NEW ZEALAND	129	25
			EAST TIMOR	96,108	84,464
			UNITED STATES	1,248	31,195
			NETHERLANDS	589	5,132
			FRANCE	1	15
			GERMANY, FED. REP. OF	435	2,640
			AUSTRIA	24	78
			BELGIUM	1,888	6,215
4901999000	Oth educational,oth wholly/essential in official language of the import country	89219	1,808,983	5,108,377 *	
			JAPAN	94,524	249,461
			HONG KONG	326,600	1,208,502
			KOREA, DEMOCRATIC PEOPLE'S REPUB	3	20
			KOREA, REPUBLIC OF	70,238	114,683
			TAIWAN	6,624	21,267
			CHINA	1,603	10,017
			PAPUA NEW GUINEA	848	11,730
			THAILAND	84,224	128,223
			SINGAPORE	139,750	622,545
			PHILIPPINES	29,892	48,707
			MALAYSIA	135,782	495,343
			MYANMAR (FORM. BURMA)	8	1
			CAMBODIA	23,711	35,283
			BRUNEI DARUSSALAM	14,038	74,951
			VIET NAM	8,867	17,748
			INDIA	2,190	29,541
			SAUDI ARABIA	664	48
			KUWAIT	67	10

TABLE 5 : EXPORT BY COMMODITY AND COUNTRY OF DESTINATION

JANUARY - DECEMBER 2009

HS	COMMODITY DESCRIPTION	SITC	NET WEIGHT	FOB VALUE
			(KG)	(US \$)
		YEMEN	126	469
		OMAN	129	166
		UNITED ARAB EMIRATES	10,821	22,138
		QATAR	269	243
		BAHRAIN	1,800	22,861
		EGYPT	161	786
		LIBYAN ARAB JAMAHIRIYA	2,184	3,934
		ALGERIA	7	70
		SUDAN	116,654	162,133
		ETHIOPIA	54,606	78,593
		MADAGASCAR	5,791	7,913
		KENYA	16,648	28,461
		MOZAMBIQUE	8,154	14,503
		GHANA	15,642	26,800
		LIBERIA	69	131
		NIGERIA	283,191	343,171
		UGANDA	21,717	32,850
		NIGER	4,625	6,050
		SWAZILAND	60	825
		SOUTH AFRICA	12,885	21,444
		MAURITIUS	69	2,400
		AUSTRALIA	42,629	200,705
		NEW ZEALAND	6,735	29,075
		GUAM	12	147
		FIJI	563	3,319
		EAST TIMOR	24,191	62,158
		UNITED STATES	121,668	327,955
		CANADA	188	877
		MEXICO	2	30
		CHILE	588	2,009
		BRAZIL	39	95
		COLOMBIA	3	60
		PERU	1	8
		BAHAMAS	2	2
		PUERTO RICO	16	270
		BELIZE	228	685
		BARBADOS	3	81
		FRENCH POLYNESIA	20	163
		NETHERLANDS ANTILLES	1	40
		UNITED KINGDOM	7,709	51,119
		NETHERLANDS	39,674	401,192
		FRANCE	2,779	6,993
		GERMANY, FED. REP. OF	5,415	48,885
		AUSTRIA	160	144
		SWITZERLAND	47	675
		DENMARK	4,808	6,653
		NORWAY	9,873	24,200
		IRELAND	9	49
		ITALY	1,829	12,246
		SPAIN	1,223	3,868
		GREECE	60	50
		ROMANIA	31,555	58,099
		KAZAKHSTAN	442	840
		UKRAINE	10,634	20,160
		CZECH REPUBLIC	1	3
		RUSSIA FEDERATION	635	1,501
4902100000	Newspapers, journals & periodicals appearing at least four times a week	89221	38,986	81,138 *
		JAPAN	12,926	16,370
		HONG KONG	3,974	10,544
		KOREA, REPUBLIC OF	1	1
		TAIWAN	104	294
		THAILAND	140	150
		SINGAPORE	14,178	15,026
		MALAYSIA	45	347
		AUSTRALIA	2,779	14,758
		UNITED STATES	4,839	23,648
4902900000	Oth newspapers, journals and periodicals	89229	354,905	984,648 *
		JAPAN	3,762	16,728
		HONG KONG	118,150	478,903
		KOREA, REPUBLIC OF	3,959	20,324
		TAIWAN	23,765	43,406

TABLE 5 : EXPORT BY COMMODITY AND COUNTRY OF DESTINATION

JANUARY - DECEMBER 2009

HS	COMMODITY DESCRIPTION	SITC	NET WEIGHT		FOB VALUE	
			(KG)		(US \$)	
				568		896
				5,924		11,708
				89,664		150,104
				1,203		1,200
				35,623		139,445
				2,706		11,521
				64		59
				5		15
				24,020		13,735
				28,269		6,502
				2,157		1,080
				1		1
				1		1
				3,990		7,825
				2,212		50,730
				11		32
				1,404		19,320
				43		419
				1,500		4,322
				2,691		4,212
				298		270
				234		636
				117		670
				8		288
				3		45
				2		6
				99		40
				87		67
				75		40
				77		40
				2,138		8
				75		50
4903000000	Childrens picture,drawing or coloring books.	89212		12,613		37,423 *
				257		1,496
				1,804		5,894
				88		316
				566		241
				1,356		3,924
				2,000		1,000
				5,216		18,504
				1,326		6,048
4904000000	Music,printed or in manuscript,whether or not bound or illustrated.	89285		1,276		2,827 *
				1,276		2,827
4905100000	Maps&hydrographic or similar charts of all kinds,globes	89214		115		46 *
				115		46
4905990000	Maps&hydrographic or similar charts of all kinds,in other form	89214		113,810		192,406 *
				2		2
				51		341
				1		1
				69,624		119,897
				29,461		44,885
				84		1,354
				65		290
				14,308		15,889
				89		345
				125		9,402
4906001000	Plans&drawings,including photographic reproduct&carbon copies of plans&drawing	89282		645		57,082 *
				2		10
				140		3
				258		57,066
				245		3
4906009000	Plans & drawings, being originals drawn by hand, hand-written texts	89282		9,702		37,555 *
				74		358
				81		600
				3,474		18,325
				872		3,175
				1		1
				674		379
				22		99
				1,522		1,468
				1,100		9,029

TABLE 5 : EXPORT BY COMMODITY AND COUNTRY OF DESTINATION

JANUARY - DECEMBER 2009

HS	COMMODITY DESCRIPTION	SITC	NET WEIGHT (KG)	FOB VALUE (US \$)	
			FRANCE	440	414
			GERMANY, FED. REP. OF	125	20
			SPAIN	1,317	3,687
4907001000	Banknotes, being legal tender	89283	8,947	2,813,390 *	
			HONG KONG	8,786	2,759,509
			SINGAPORE	99	50,818
			LIECHTENSTEIN	62	3,063
4907002000	Unused postage stamps	89283	32,947	712,028 *	
			JAPAN	30	132
			KOREA, REPUBLIC OF	12	60
			SINGAPORE	12	15
			NEPAL	32,718	711,800
			EAST TIMOR	174	17
			FRANCE	1	4
4907004000	Stock,share/bond certificates&similar documents of title; cheque forms	89283	6	66 *	
			SINGAPORE	6	66
4907009000	Other banknotes,unused postage,revenue, stock,share & the like	89283	88,989	1,461,130 *	
			JAPAN	3,008	22,545
			HONG KONG	1,476	3,270
			KOREA, DEMOCRATIC PEOPLE'S REPUB	13	5
			KOREA, REPUBLIC OF	4,680	15,798
			TAIWAN	8	70
			CHINA	3,606	18,161
			THAILAND	251	141
			SINGAPORE	7,214	31,194
			PHILIPPINES	484	3,523
			MALAYSIA	1,787	1,802
			MYANMAR (FORM. BURMA)	8	5
			BRUNEI DARUSSALAM	100	1
			NEPAL	46,647	1,223,061
			VIET NAM	786	1,360
			PAKISTAN	22	40
			IRAN (ISLAMIC REPUBLIC OF)	11	100
			SAUDI ARABIA	3,839	7,753
			KUWAIT	10	1
			YEMEN	5	1
			UNITED ARAB EMIRATES	2,754	1,580
			EGYPT	36	6
			LIBYAN ARAB JAMAHIRIYA	7	5
			MOROCCO	11	5
			TUNISIA	18	1
			TANZANIA, UNITED REPUBLIC OF	10	1
			MADAGASCAR	10	5
			SENEGAL	12	5
			SOUTH AFRICA	26	2,501
			AUSTRALIA	3,442	64,776
			NEW ZEALAND	40	1
			EAST TIMOR	10	60
			UNITED STATES	6,046	45,874
			CANADA	123	110
			MEXICO	7	5
			CUBA	11	1
			VENEZUELA	21	505
			UNITED KINGDOM	56	1
			NETHERLANDS	20	10
			FRANCE	59	436
			GERMANY, FED. REP. OF	2,014	14,711
			BELGIUM	60	1
			SWITZERLAND	25	1,558
			NORWAY	25	1
			IRELAND	82	100
			SPAIN	5	5
			ROMANIA	11	5
			YUGOSLAVIA	7	5
			UKRAINE	16	5
			UZBEKISTAN	14	5
			CZECH REPUBLIC	29	5
			RUSSIA FEDERATION	27	10
4908100000	Transfers (decalcomanias), vitrifiable	89241	12,528	88,145 *	
			HONG KONG	6	907
			KOREA, REPUBLIC OF	8,972	68,766

TABLE 5 : EXPORT BY COMMODITY AND COUNTRY OF DESTINATION

JANUARY - DECEMBER 2009

HS	COMMODITY DESCRIPTION	SITC	NET WEIGHT (KG)	FOB VALUE (US \$)				
4908900000	Oth than transfers (decalcomanias), vitrifiable	89241	SINGAPORE	147	3,820			
			MALAYSIA	3,396	14,339			
			NETHERLANDS	7	313			
			JAPAN	149,585	1,034,530 *			
			HONG KONG	1,865	102,723			
			KOREA, REPUBLIC OF	72	2,717			
			KOREA, REPUBLIC OF	270	18			
			CHINA	12	330			
			THAILAND	41	1,151			
			SINGAPORE	3,183	52,014			
			PHILIPPINES	1	3			
			MALAYSIA	2,153	61,217			
			VIET NAM	3	18			
			INDIA	12,341	135,667			
			BANGLADESH	43	581			
			SAUDI ARABIA	2	1,118			
			AUSTRALIA	18,258	81,664			
			NEW ZEALAND	5,992	27,541			
			EAST TIMOR	4,454	4,432			
			UNITED STATES	148	523			
			CANADA	2,684	8,168			
			PUERTO RICO	3	121			
			UNITED KINGDOM	23,989	121,568			
			NETHERLANDS	14,700	52,657			
			GERMANY, FED. REP. OF	10,660	34,180			
			AUSTRIA	2	2			
			BELGIUM	33	1,512			
			DENMARK	9,179	155,516			
NORWAY	15,599	82,378						
SWEDEN	15,753	55,114						
FINLAND	7,615	49,218						
IRELAND	407	1,385						
ITALY	114	966						
SPAIN	7	7						
GREECE	2	21						
4909000000	Printed/illustrated postcards, card greetings, messages/the like	89242	JAPAN	1,697,850	6,323,048 *			
			HONG KONG	47	96			
			KOREA, REPUBLIC OF	17,673	54,875			
			KOREA, REPUBLIC OF	1	1			
			SINGAPORE	2,967	39,953			
			MALAYSIA	12,104	22,663			
			BRUNEI DARUSSALAM	2,661	3,543			
			SYRIA ARAB REPUBLIC	10,315	10,073			
			UNITED ARAB EMIRATES	103	3,251			
			SOUTH AFRICA	10,982	45,361			
			AUSTRALIA	403,706	1,493,041			
			NEW ZEALAND	53,819	150,118			
			UNITED STATES	7,989	34,996			
			CANADA	51,882	184,812			
			UNITED KINGDOM	726,233	2,562,834			
			NETHERLANDS	60,787	206,293			
			GERMANY, FED. REP. OF	33,048	131,926			
			DENMARK	40,827	232,314			
			NORWAY	38,903	230,290			
			SWEDEN	197,885	781,028			
			FINLAND	2,452	12,085			
			IRELAND	12,783	76,604			
			ITALY	10,683	46,891			
			4910000000	Calendars of any kind,printed,including calendar blocks.	89284	JAPAN	189,898	604,831 *
						HONG KONG	325	987
						KOREA, REPUBLIC OF	16	34
						KOREA, REPUBLIC OF	15	81
						TAIWAN	1	15
CHINA	5	68						
THAILAND	132	92						
SINGAPORE	5,750	16,864						
PHILIPPINES	812	1,032						
MALAYSIA	4,155	5,115						
CAMBODIA	82	54						
BRUNEI DARUSSALAM	143	623						
VIET NAM	2	22						

TABLE 5 : EXPORT BY COMMODITY AND COUNTRY OF DESTINATION

JANUARY - DECEMBER 2009

HS	COMMODITY DESCRIPTION	SITC	NET WEIGHT (KG)	FOB VALUE (US \$)
		INDIA	79	78
		UNITED ARAB EMIRATES	172	266
		BAHRAIN	1	5
		SUDAN	77	1,500
		MADAGASCAR	809	1,553
		KENYA	305	360
		TOGO	11,072	21,380
		GHANA	1,120	1,500
		GUINEA	782	1,373
		CONGO	695	1,523
		CAMEROON	4,220	7,614
		COTE D'IVOIRE	1,376	2,741
		SENEGAL	1,538	3,046
		MAURITANIA	1,482	3,468
		BENIN	3,532	7,553
		SOUTH AFRICA	2	4
		AUSTRALIA	24,729	61,692
		NEW ZEALAND	11,548	50,058
		EAST TIMOR	4,807	1,544
		UNITED STATES	2,486	26,695
		CANADA	2,521	7,488
		MEXICO	3	10
		COLOMBIA	1	1
		ECUADOR	220	100
		UNITED KINGDOM	50,342	120,407
		NETHERLANDS	962	3,900
		FRANCE	882	2,767
		GERMANY, FED. REP. OF	4,265	23,126
		BELGIUM	3	5
		SWITZERLAND	2,328	11,280
		DENMARK	18,849	92,910
		NORWAY	20,110	87,113
		SWEDEN	7,138	36,664
		PORTUGAL	3	119
		GREECE	1	1
4911100000	Trade advertising material, commercial catalogues & the like	89286	120,415	439,253 *
		JAPAN	6,673	20,444
		HONG KONG	3,969	6,230
		KOREA, REPUBLIC OF	347	2,892
		TAIWAN	246	776
		CHINA	3,259	8,410
		THAILAND	21,787	7,603
		SINGAPORE	17,309	40,776
		PHILIPPINES	2,571	6,104
		MALAYSIA	3,031	12,265
		MYANMAR (FORM. BURMA)	11	113
		CAMBODIA	109	884
		BRUNEI DARUSSALAM	616	3,698
		NEPAL	144	458
		VIET NAM	1,075	8,436
		MALDIVES	65	2,339
		INDIA	1,524	4,492
		PAKISTAN	42	205
		BANGLADESH	37	110
		SRI LANKA	935	5,808
		SAUDI ARABIA	5	91
		ISRAEL	9	70
		YEMEN	58	10
		TURKEY	210	324
		UNITED ARAB EMIRATES	1,910	1,659
		QATAR	103	510
		CYPRUS	1	3
		SUDAN	95	3,325
		ANGOLA	225	1,925
		SOUTH AFRICA	3	45
		MAURITIUS	1	10
		AUSTRALIA	13,698	134,733
		NEW ZEALAND	671	11,129
		GUAM	5	88
		NEW CALEDONIA	2	28
		FIJI	44	75

TABLE 5 : EXPORT BY COMMODITY AND COUNTRY OF DESTINATION

JANUARY - DECEMBER 2009

HS	COMMODITY DESCRIPTION	SITC	NET WEIGHT (KG)	FOB VALUE (US \$)
		EAST TIMOR	372	93
		UNITED STATES	1,983	11,404
		CANADA	127	1,738
		DOMINICAN REPUBLIC	46	438
		NETHERLANDS ANTILLES	3	595
		UNITED KINGDOM	21,180	59,341
		NETHERLANDS	1,508	7,606
		FRANCE	24	267
		GERMANY, FED. REP. OF	1,681	3,696
		AUSTRIA	1,114	566
		BELGIUM	318	3,306
		SWITZERLAND	24	392
		LUXEMBOURG	1	1
		DENMARK	8,963	39,652
		SWEDEN	138	929
		ITALY	647	3,253
		SPAIN	433	6,048
		GREECE	494	6,326
		POLAND	40	530
		ROMANIA	20	25
		CZECH REPUBLIC	410	6,420
		RUSSIA FEDERATION	99	559
4911912000	Printed matter, wall pictures & diagram for instruct purposes; designs & photograph	89287	372	1,217 *
		JAPAN	15	224
		HONG KONG	21	25
		BRUNEI DARUSSALAM	240	529
		MAURITANIA	57	400
		UNITED STATES	1	1
		CANADA	1	13
		UNITED KINGDOM	36	22
		GERMANY, FED. REP. OF	1	3
4911913000	Printed matter, oth printed pictures and photographs	89287	185,582	303,841 *
		JAPAN	85	184
		HONG KONG	642	2,813
		TAIWAN	13,235	104,529
		CHINA	133,279	132,660
		THAILAND	84	700
		SINGAPORE	170	2,847
		PHILIPPINES	2	5
		MALAYSIA	700	1,870
		TURKEY	41	354
		UNITED ARAB EMIRATES	1	2
		QATAR	41	353
		AUSTRALIA	831	2,161
		NEW ZEALAND	10	54
		UNITED STATES	31,490	31,325
		CANADA	1	30
		UNITED KINGDOM	446	1,365
		NETHERLANDS	7	65
		FRANCE	224	184
		GERMANY, FED. REP. OF	65	13,239
		SWITZERLAND	96	455
		NORWAY	2	13
		SWEDEN	1	1
		IRELAND	86	27
		ITALY	3,966	8,557
		SPAIN	23	11
		GREECE	35	27
		RUSSIA FEDERATION	19	10
4911919000	Printed matter, oth anatomical & botanical diagram & wall picture	89287	138,102	782,719 *
		JAPAN	14,224	77,378
		HONG KONG	332	1,020
		KOREA, REPUBLIC OF	279	55,769
		CHINA	47	28
		PAPUA NEW GUINEA	37	168
		THAILAND	1	3
		SINGAPORE	9,090	260,037
		PHILIPPINES	2	15
		MALAYSIA	3,184	29,560
		BRUNEI DARUSSALAM	1,758	8,976
		MALDIVES	1,447	875

TABLE 5 : EXPORT BY COMMODITY AND COUNTRY OF DESTINATION

JANUARY - DECEMBER 2009

HS	COMMODITY DESCRIPTION	SITC	NET WEIGHT (KG)	FOB VALUE (US \$)
		INDIA	503	666
		IRAN (ISLAMIC REPUBLIC OF)	9,249	18,222
		SAUDI ARABIA	307	1,013
		ISRAEL	10	20
		TURKEY	9,300	22,473
		UNITED ARAB EMIRATES	30	750
		CYPRUS	220	714
		LIBYAN ARAB JAMAHIRIYA	87	200
		SUDAN	46	900
		REUNION	969	1,239
		MOZAMBIQUE	170	59
		SEYCHELLES	1,793	764
		UGANDA	301	1,855
		SOUTH AFRICA	3,810	6,708
		MAURITIUS	44	20
		AUSTRALIA	21,648	91,276
		NEW ZEALAND	1,525	2,287
		NEW CALEDONIA	199	1,179
		WALLIS AND FUTUNA ISLANDS	616	825
		EAST TIMOR	779	2,597
		UNITED STATES	10,556	37,143
		CANADA	1,193	1,806
		CHILE	1	3
		VENEZUELA	178	254
		DOMINICAN REPUBLIC	868	6,078
		FRENCH GUIANA	402	230
		NETHERLANDS ANTILLES	361	1,809
		GUADELOUPE	2,693	2,873
		SAINT KITTS AND NEVIS	487	678
		UNITED KINGDOM	1,389	3,283
		NETHERLANDS	635	2,345
		FRANCE	4,335	11,769
		GERMANY, FED. REP. OF	9,528	38,038
		AUSTRIA	96	113
		BELGIUM	1,319	14,816
		SWITZERLAND	121	6,506
		DENMARK	312	606
		NORWAY	1,308	8,445
		IRELAND	29	350
		ITALY	1,091	2,619
		SPAIN	10,953	35,328
		PORTUGAL	3,374	7,362
		GREECE	750	3,026
		HUNGARY	856	1,580
		POLAND	882	2,808
		ROMANIA	1,808	2,531
		UKRAINE	90	385
		MALTA	119	568
		CZECH REPUBLIC	360	1,770
		RUSSIA FEDERATION	1	1
4911991000	Printed card for jewellery,small object person adornment,carried in the pocket	89289	674,114	1,260,486 *
		JAPAN	1,586	1,994
		HONG KONG	4,675	6,751
		TAIWAN	58	280
		CHINA	1	4
		THAILAND	301	290
		SINGAPORE	36,457	63,318
		PHILIPPINES	7	10
		MALDIVES	893	10,060
		SAUDI ARABIA	515	2,442
		JORDAN	1,031	1,756
		TURKEY	24,989	33,133
		UNITED ARAB EMIRATES	39	77
		CYPRUS	538	1,255
		NAMIBIA	21	50
		REUNION	2	5
		SEYCHELLES	111	137
		SOUTH AFRICA	405,235	768,561
		AUSTRALIA	72,604	125,726
		NEW ZEALAND	766	8,340
		GUAM	46	580



TABLE 5 : EXPORT BY COMMODITY AND COUNTRY OF DESTINATION

JANUARY - DECEMBER 2009

HS	COMMODITY DESCRIPTION	SITC	NET WEIGHT (KG)	FOB VALUE (US \$)
		NEW CALEDONIA	1,164	391
		VANUATU	902	1,438
		UNITED STATES	2,522	11,035
		CANADA	78	295
		CHILE	7,064	15,320
		ARGENTINA	15	27
		DOMINICAN REPUBLIC	82	113
		COSTA RICA	132	386
		MARTINIQUE	214	278
		UNITED KINGDOM	19,613	43,059
		NETHERLANDS	129	1,062
		FRANCE	1,477	8,620
		GERMANY, FED. REP. OF	6,103	10,416
		AUSTRIA	8	83
		BELGIUM	329	2,304
		SWITZERLAND	5	56
		DENMARK	914	14,346
		NORWAY	6	60
		FINLAND	139	1,237
		IRELAND	72,904	107,255
		ITALY	203	1,032
		SPAIN	7,187	12,068
		GREECE	6	12
		YUGOSLAVIA	345	888
		SLOVENIA	2,698	3,936
4911992000	Printed stickers for explosives	89289	4	85 *
		SINGAPORE	1	1
		UNITED STATES	3	84
4911999000	Oth printed matter, oth printed sticker & printed card	89289	276,980	1,967,862 *
		JAPAN	775	5,603
		HONG KONG	2,351	14,627
		KOREA, REPUBLIC OF	44	1,031
		CHINA	1,218	7,916
		THAILAND	68	1,681
		SINGAPORE	4,339	54,264
		PHILIPPINES	139	587
		MALAYSIA	4,275	17,522
		BRUNEI DARUSSALAM	1,082	5,495
		VIET NAM	4,533	25,412
		INDIA	421	10,646
		PAKISTAN	154,361	1,222,170
		SRI LANKA	16,227	126,188
		AFGHANISTAN	26,363	231,373
		SAUDI ARABIA	15,840	19,000
		YEMEN	5	20
		UNITED ARAB EMIRATES	3,421	32,700
		QATAR	5,999	28,089
		BAHRAIN	12	130
		SUDAN	800	11,637
		GHANA	22,012	31,674
		DJIBOUTI	6,021	78,677
		SOUTH AFRICA	1	7
		AUSTRALIA	478	5,493
		NEW ZEALAND	113	1,178
		NEW CALEDONIA	62	16
		NORTHERN MARIANA ISLANDS	12	40
		VANUATU	21	33
		EAST TIMOR	1	20
		UNITED STATES	650	11,333
		JAMAICA	4	11
		COSTA RICA	8	301
		NETHERLANDS	601	4,326
		FRANCE	501	769
		GERMANY, FED. REP. OF	845	2,809
		BELGIUM	1,855	12,645
		SWITZERLAND	831	1,357
		DENMARK	12	22
		ITALY	391	618
		HUNGARY	91	208
		UKRAINE	197	234
5001000000	Silkworm cocoons suitable for reeling.	26141	57	7,861 *

TABLE 5 : EXPORT BY COMMODITY AND COUNTRY OF DESTINATION

JANUARY - DECEMBER 2009

HS	COMMODITY DESCRIPTION	SITC	NET WEIGHT (KG)	FOB VALUE (US \$)		
5003000000	Silk waste (incl. cocoons unsuitable for reeling, yarn waste&garneted stock).	SINGAPORE	57	7,861		
		26142	6,730	4,710 *		
		KOREA, REPUBLIC OF	6,350	3,950		
5007100010	Fabrics of noil silk,bleached/unbleached	SINGAPORE	380	760		
		65411	1	1 *		
5007100090	Fabrics of noil silk, oth than bleached/unbleached	SINGAPORE	1	1		
		65411	10,398	44,265 *		
		JAPAN	57	9,016		
		HONG KONG	1	7		
		PHILIPPINES	15	200		
		CAMBODIA	290	873		
		SRI LANKA	10,032	34,136		
5007200090	Oth fabrics,silk/silk waste >85%, oth than noil silk,oth bleach/unbleach	UNITED STATES	3	33		
		65413	11,851	174,728 *		
		JAPAN	201	22,107		
		THAILAND	5,100	25,094		
		MALAYSIA	6,550	127,527		
5007900090	Oth fabrics,silk/silk waste < 85%, oth than noil silk,oth bleach/unbleach	65419	4,049	52,960 *		
		JAPAN	20	742		
		HONG KONG	948	38,390		
		THAILAND	4	103		
		SINGAPORE	2,202	6,422		
		NEPAL	823	7,154		
		UNITED KINGDOM	4	76		
		SPAIN	48	73		
5101190000	Oth shorn wool, not carded/combed, greasy, including fleece-washed wool	26819	1	96 *		
5102190000	Fine animal hair,not carded/combed oth of kashmir (cashmere) goats	AUSTRALIA	1	96		
		26830	24	1,277 *		
5102200000	Coarse animal hair,not carded/combed	THAILAND	24	1,277		
		26850	504	3,022 *		
5103100000	Noils of wool/of fine animal hair incl. yarnwaste but exclude garnettstock	MALAYSIA	504	3,022		
		26863	548,682	398,319 *		
		HONG KONG	343,601	230,152		
5105400000	Coarse animal hair, carded/combed	NETHERLANDS	1	1		
		RUSSIA FEDERATION	205,080	168,166		
		26877	143	2,121 *		
		SINGAPORE	142	2,119		
		AUSTRALIA	1	2		
		5106200000	Yarn,carded, wool < 85% by weight not put up for retail sale	65117	1,287	14,373 *
		5107100000	Yarn,combed, wool > 85% by weight not put up for retail sale	CHINA	1,287	14,373
				65113	485,016	2,288,654 *
				HONG KONG	752	9,872
				THAILAND	7,230	36,242
PHILIPPINES	3,891			24,514		
MALAYSIA	23,315			44,640		
INDIA	8,591			21,968		
PAKISTAN	7,622			19,845		
AUSTRALIA	246,334			1,544,231		
FIJI	5,430			47,314		
MEXICO	23,315			43,366		
UNITED KINGDOM	19,007			101,038		
GERMANY, FED. REP. OF	972			2,033		
LITHUANIA	2,663			8,684		
5107200000	Yarn,combed, wool < 85% by weight not put up for retail sale	LATVIA	135,894	384,907		
		65118	132,045	702,550 *		
		THAILAND	16,069	84,692		
		MALAYSIA	2,407	13,445		
		AUSTRALIA	68,076	376,278		
		UNITED KINGDOM	45,493	228,135		
		5109900000	Yarn,wool/animal hair < 85%, for retail sale	65119	11,390	23,052 *
5112110000	Woven fabrics,combed wool/animal hair >85%, weight < 200 g/m	JAPAN	8	43		
		SINGAPORE	10,102	20,467		
		UNITED STATES	1,280	2,542		
5112190000	Woven fabrics,combed wool/animal hair >85%, oth weight > 200 g/m	65422	4,653	127,307 *		
		CHINA	4,653	127,307		
5112200000	Woven fabrics,combed wool/animal hair mix. mainly w/made filament	65422	1,731	47,987 *		
		CHINA	189	4,631		
		VIET NAM	1,444	39,846		
5112200000	Woven fabrics,combed wool/animal hair mix. mainly w/made filament	AUSTRALIA	98	3,510		
		65432	41	811 *		
		AUSTRALIA	41	811		

TABLE 5 : EXPORT BY COMMODITY AND COUNTRY OF DESTINATION

JANUARY - DECEMBER 2009

HS	COMMODITY DESCRIPTION	SITC	NET WEIGHT (KG)	FOB VALUE (US \$)	
5112300000	Woven fabrics,combed wool/animal hair mix. mainly w/made stapel	65432	2,283	47,531 *	
			HONG KONG	824	7,071
			CHINA	1,457	40,421
			AUSTRALIA	2	39
5201000000	Cotton, not carded/combed.	26310	272,726	302,258 *	
			HONG KONG	49,091	52,971
			KOREA, REPUBLIC OF	46	460
			SINGAPORE	47	401
			PHILIPPINES	20,000	4,000
			MALAYSIA	2,200	1,900
			SRI LANKA	200,434	241,399
			SAUDI ARABIA	408	650
			TURKEY	112	401
			EAST TIMOR	388	76
			5202100000	Cotton waste,yarn waste	26331
JAPAN	1,109,897	1,033,663			
HONG KONG	125,050	112,593			
TAIWAN	599,871	554,691			
CHINA	46,979	50,737			
THAILAND	75,000	60,966			
PHILIPPINES	20,957	32,800			
MALAYSIA	178,908	167,161			
VIET NAM	60,000	47,173			
INDIA	200,000	163,980			
TURKEY	14,643	14,643			
EAST TIMOR	48	20			
NETHERLANDS ANTILLES	16,141	11,299			
NETHERLANDS	32,450	30,179			
GERMANY, FED. REP. OF	80,932	70,469			
BELGIUM	169,208	151,562			
5202910000	Cotton waste,garnetted stock	26332	1,278,370	1,110,995 *	
			JAPAN	35,312	46,965
			TAIWAN	403,254	386,395
			THAILAND	208,232	170,333
			MALAYSIA	51,362	4,306
			VIET NAM	580,210	502,996
5202990000	Oth yarn waste & garnetted stock	26339	16,080,907	16,426,261 *	
			JAPAN	3,138,739	4,602,307
			HONG KONG	1,692,086	1,426,242
			KOREA, REPUBLIC OF	108,235	101,742
			TAIWAN	2,964,071	2,428,478
			CHINA	547,871	507,594
			THAILAND	95,117	74,759
			SINGAPORE	38	237
			PHILIPPINES	490,360	475,493
			MALAYSIA	204,197	190,193
			VIET NAM	901,305	644,087
			INDIA	575,367	504,204
			SRI LANKA	47,432	47,432
			SAUDI ARABIA	326	200
			UNITED ARAB EMIRATES	1	4
			SOUTH AFRICA	700	6,809
			AUSTRALIA	7,425	11,929
			UNITED STATES	1,421,478	1,542,896
			MEXICO	86	485
			BELIZE	498	581
			UNITED KINGDOM	60,124	55,314
			NETHERLANDS	493,069	505,842
			FRANCE	39,947	57,918
GERMANY, FED. REP. OF	1,625,454	1,656,388			
BELGIUM	1,350,298	1,248,499			
SWITZERLAND	18	74			
ITALY	316,665	336,554			
5203000000	Cotton, carded/combed.	26340	5,054,541	11,131,957 *	
			JAPAN	314,186	1,179,875
			HONG KONG	442,100	856,320
			KOREA, REPUBLIC OF	137,802	280,734
			TAIWAN	327,484	491,712
			CHINA	464,380	1,418,278
			THAILAND	74,703	154,271
			SINGAPORE	3,728	5,853

TABLE 5 : EXPORT BY COMMODITY AND COUNTRY OF DESTINATION

JANUARY - DECEMBER 2009

HS	COMMODITY DESCRIPTION	SITC	NET WEIGHT		FOB VALUE	
			(KG)		(US \$)	
				721,722		1,256,584
				56,772		149,251
				1,510		6,179
				18,682		68,282
				82,117		26,213
				87,747		492,101
				20,328		88,388
				6,810		26,553
				2,376		13,300
				20,919		63,076
				81,949		103,169
				47,124		97,671
				33,126		132,504
				39,690		40,877
				223,477		467,407
				158,188		296,977
				100,512		189,927
				25,007		12,605
				161,459		329,278
				28,065		94,747
				1,372,578		2,789,825
5204110000	Cotton sewing thread,not for sale cont 85%/more by weight of cotton	65121		144,990		485,748 *
				112,577		309,758
				136		1,133
				31,302		174,813
				975		44
5204190000	Cotton sewing thread,not for retail sale oth cont 85%/more of cotton	65121		329,311		640,337 *
				3		3
				119,960		326,640
				3,234		17,088
				17,237		40,850
				391		1,124
				59		435
				21,274		63,725
				2,258		4,786
				27		49
				61,821		57,260
				979		2,565
				3,951		10,545
				35,975		9,623
				59,418		95,847
				128		4,605
				2,562		5,059
				34		133
5204200000	Cotton sewing thread, for retail sale	65122		12,870		13,668 *
				1,769		1,344
				526		3,489
				10,392		8,687
				1		1
				1		7
				181		140
5205110000	Single yarn,of uncombed fibres measur 714.29 decitex/more, cotton>85%	65133		5,647,309		7,439,103 *
				28,590		63,745
				627		5,647
				2,110,345		2,544,063
				912		5,236
				100,895		326,547
				10,069		192,001
				18,861		46,618
				251,509		426,902
				2,070		6,241
				41,291		38,105
				311,405		778,931
				165,091		153,022
				87		1,395
				586,428		483,066
				6,261		7,178
				1		18
				176,858		204,204
				929		1,143
				384		1,133

TABLE 5 : EXPORT BY COMMODITY AND COUNTRY OF DESTINATION

JANUARY - DECEMBER 2009

HS	COMMODITY DESCRIPTION	SITC	NET WEIGHT	FOB VALUE
			(KG)	(US \$)
			UNITED STATES	619,501
			CANADA	85,773
			MEXICO	231,285
			GUATEMALA	12,044
			ARGENTINA	32,467
			BRAZIL	7,922
			COLOMBIA	23,625
			ECUADOR	39,810
			DOMINICAN REPUBLIC	21,585
			FRENCH GUIANA	87,595
			UNITED KINGDOM	9,101
			NETHERLANDS	61,236
			GERMANY, FED. REP. OF	35,193
			ITALY	171,769
			SPAIN	93,763
			PORTUGAL	54,857
			GREECE	73,158
			HUNGARY	17,043
			POLAND	251,980
			ROMANIA	216,074
			ESTONIA	8,127
5205120000	Single yarn,of uncombed fibres 232<measuring<714.29dec,cotton>85%	65133	8,918,758	19,911,886 *
			JAPAN	116,175
			HONG KONG	1,826,237
			KOREA, REPUBLIC OF	7,211,636
			TAIWAN	1,345,193
			CHINA	2,519,483
			SINGAPORE	167,381
			PHILIPPINES	320,693
			MALAYSIA	4,934,516
			CAMBODIA	68,226
			VIET NAM	153,378
			BANGLADESH	42,919
			SOUTH AFRICA	17,413
			AUSTRALIA	8,533
			UNITED STATES	128,377
			CANADA	20,994
			BRAZIL	285,659
			EL SALVADOR	780
			NETHERLANDS ANTILLES	160,485
			GERMANY, FED. REP. OF	297,652
			PORTUGAL	286,156
5205130000	Single yarn,of uncombed fibres 192.31<measuring<232.56 dec,cotton>85%	65133	9,237,238	20,432,176 *
			JAPAN	2,441,555
			HONG KONG	1,425,050
			KOREA, DEMOCRATIC PEOPLE'S REPUB	1,053,298
			KOREA, REPUBLIC OF	11,000,178
			TAIWAN	410,277
			CHINA	1,782,405
			PHILIPPINES	250,530
			MALAYSIA	1,478,950
			VIET NAM	189,240
			UNITED STATES	36,370
			COLOMBIA	181,140
			BELGIUM	183,183
5205140000	Single yarn,of uncombed fibres 125<measuring<192.31dec,cotton>85%	65133	4,219,154	10,297,281 *
			JAPAN	4,039,650
			HONG KONG	678,254
			KOREA, REPUBLIC OF	1,489,830
			TAIWAN	44,390
			CHINA	373,980
			PHILIPPINES	187,922
			MALAYSIA	1,242,036
			CAMBODIA	145,087
			VIET NAM	151,012
			BANGLADESH	1,468,034
			SRI LANKA	344,601
			ISRAEL	23,369
			HONDURAS	52,476
			COLOMBIA	56,640
5205150000	Single yarn,of uncombed fibres measuring	65133	328,454	936,092 *

TABLE 5 : EXPORT BY COMMODITY AND COUNTRY OF DESTINATION

JANUARY - DECEMBER 2009

HS	COMMODITY DESCRIPTION	SITC	NET WEIGHT (KG)	FOB VALUE (US \$)
	<125dec (>80metric number),cotton>85%			
		HONG KONG	206,844	605,900
		TAIWAN	17,237	32,095
		CHINA	104,373	298,097
5205210000	Single yarn,of combed fibres measuring 714.29dec/more,cotton>85%	65133	1,060,542	4,232,799 *
		JAPAN	454,827	2,553,704
		HONG KONG	53,707	224,445
		KOREA, REPUBLIC OF	104,283	292,018
		CHINA	2,491	11,671
		MALAYSIA	359	306
		VIET NAM	17,418	50,080
		BANGLADESH	179,003	469,378
		TURKEY	75,480	208,333
		NEW ZEALAND	2,547	10,243
		UNITED STATES	52,997	165,052
		ARGENTINA	21,410	43,890
		BRAZIL	84,550	180,079
		SPAIN	11,470	23,600
5205220000	Single yarn,of combed fibres 232.56<measuring<714.29dec,cotton>85%	65133	10,423,310	25,437,453 *
		JAPAN	718,376	2,113,372
		HONG KONG	989,375	2,433,743
		KOREA, REPUBLIC OF	840,315	1,802,621
		TAIWAN	74,378	292,559
		CHINA	3,088,507	6,855,804
		THAILAND	6,028	25,550
		PHILIPPINES	586,809	1,309,812
		MALAYSIA	401,826	968,903
		VIET NAM	55,226	152,675
		INDIA	78,863	187,538
		BANGLADESH	162,924	386,699
		SRI LANKA	1,279,139	2,976,639
		OMAN	4,126	9,555
		TURKEY	147,549	390,958
		EGYPT	142,876	370,021
		MAURITIUS	120,745	295,608
		AUSTRALIA	8,947	26,157
		NEW ZEALAND	1,277	4,996
		UNITED STATES	322,289	983,412
		GUATEMALA	84,370	262,432
		CHILE	82,449	327,609
		VENEZUELA	263,056	796,548
		ARGENTINA	62,250	193,009
		BRAZIL	105,459	274,278
		COLOMBIA	15,683	48,955
		PERU	20,874	64,394
		DOMINICAN REPUBLIC	18,395	44,259
		ITALY	25,383	61,460
		SPAIN	58,763	146,732
		PORTUGAL	616,838	1,530,443
		GREECE	37,294	93,130
		POLAND	2,921	7,582
5205230000	Single yarn,of combed fibres 192.31<measuring<232.56dec,cotton>85%	65133	19,284,174	47,901,799 *
		JAPAN	1,395,933	3,999,281
		HONG KONG	431,230	1,070,277
		KOREA, REPUBLIC OF	1,271,443	3,390,649
		TAIWAN	143,468	329,342
		CHINA	4,887,273	12,172,758
		SINGAPORE	19,958	46,889
		PHILIPPINES	720,560	1,731,866
		MALAYSIA	1,564,607	3,717,750
		VIET NAM	143,337	345,626
		INDIA	19,958	46,200
		PAKISTAN	19,958	46,242
		BANGLADESH	693,995	1,767,711
		SRI LANKA	2,573,825	6,161,839
		LEBANON	41,468	100,867
		TURKEY	615,367	1,687,159
		EGYPT	1,173,450	1,861,050
		MOROCCO	40,824	114,174
		TUNISIA	85,265	221,169
		MADAGASCAR	16,160	64,361
		SOUTH AFRICA	278,576	793,678

TABLE 5 : EXPORT BY COMMODITY AND COUNTRY OF DESTINATION  
JANUARY - DECEMBER 2009

HS	COMMODITY DESCRIPTION	SITC	NET WEIGHT	FOB VALUE	
			(KG)	(US \$)	
			MAURITIUS	175,665	472,638
			NEW ZEALAND	25,491	87,436
			UNITED STATES	377,063	975,039
			CANADA	9,256	23,794
			GUATEMALA	413,231	1,298,181
			CHILE	29,893	87,576
			VENEZUELA	108,934	311,284
			ARGENTINA	248,958	720,320
			BRAZIL	177,436	349,324
			COLOMBIA	67,670	145,274
			DOMINICAN REPUBLIC	19,995	48,093
			DENMARK	37,294	95,101
			ITALY	346,678	831,852
			SPAIN	197,799	521,890
			PORTUGAL	755,008	1,868,131
			GREECE	137,033	344,586
			POLAND	20,115	52,392
5205240000	Single yarn,of combed fibres 125<measuring<192.31dec,cotton>85%	65133	15,373,706	42,187,400 *	
			JAPAN	2,104,602	6,598,905
			HONG KONG	372,885	1,118,509
			KOREA, REPUBLIC OF	2,991,386	7,832,929
			TAIWAN	44,798	107,191
			CHINA	3,278,625	8,302,968
			THAILAND	3,170	43,724
			PHILIPPINES	42,270	109,412
			MALAYSIA	343,970	961,391
			CAMBODIA	8,936	24,038
			VIET NAM	77,817	223,544
			INDIA	39,916	106,700
			BANGLADESH	397,877	1,035,076
			SRI LANKA	3,156,374	8,320,542
			YEMEN	20,500	55,530
			TURKEY	666,493	2,065,282
			EGYPT	81,778	235,471
			TUNISIA	14,399	45,276
			MADAGASCAR	16,256	62,848
			UGANDA	9,000	28,340
			SOUTH AFRICA	19,854	50,801
			MAURITIUS	75,281	277,110
			NEW ZEALAND	17,433	62,823
			UNITED STATES	140,809	334,634
			GUATEMALA	36,288	91,010
			HONDURAS	21,793	61,120
			CHILE	2,545	6,224
			VENEZUELA	148,771	429,897
			ARGENTINA	5,975	10,530
			BRAZIL	568,538	1,716,147
			COLOMBIA	42,073	117,050
			FRANCE	20	5
			ITALY	46,961	126,833
			SPAIN	147,007	399,568
			PORTUGAL	339,424	901,785
			GREECE	47,546	133,380
			POLAND	6,102	17,629
			CZECH REPUBLIC	36,234	173,178
5205260000	Single yarn,of combed fibres 106.38<measuring<125dec,cotton>85%	65133	293,377	1,414,194 *	
			JAPAN	198,840	1,018,625
			KOREA, REPUBLIC OF	40,521	222,719
			UNITED STATES	54,016	172,850
5205270000	Single yarn,of combed fibres 83.33<measuring<106.38 dec,cotton>85%	65133	2,530,253	6,299,914 *	
			JAPAN	356,376	1,931,512
			KOREA, REPUBLIC OF	13,413	56,325
			PHILIPPINES	21,682	38,594
			EGYPT	1,127,735	2,101,715
			MOROCCO	32,559	58,974
			SOUTH AFRICA	21,047	41,991
			UNITED STATES	288,609	642,178
			ARGENTINA	182,845	396,579
			BRAZIL	86,365	167,178
			COLOMBIA	173,453	398,064
			ECUADOR	21,681	48,026

TABLE 5 : EXPORT BY COMMODITY AND COUNTRY OF DESTINATION

JANUARY - DECEMBER 2009

HS	COMMODITY DESCRIPTION	SITC	NET WEIGHT (KG)	FOB VALUE (US \$)
		ITALY	21,682	47,783
		SPAIN	68,065	136,670
		PORTUGAL	114,741	234,325
5205280000	Single yarn, of combed fibres measuring <83.33 decitex (>120metric), cotton>85%	65133	827,100	2,720,289 *
		JAPAN	107,242	627,818
		HONG KONG	192,330	513,533
		CHINA	162,845	511,083
		ITALY	19,305	54,113
		SPAIN	38,466	104,918
		PORTUGAL	19,233	107,838
		GREECE	287,679	800,986
5205310000	Cable yarn, of uncombed fibres per single yarn 14.29dec/more, cott>85%	65133	43,546	139,346 *
5205320000	Cable yarn, of uncombed fibres per single yarn 232.56<measur<714,29, cott>85%	65133	43,546	139,346
		BRAZIL	1,788,030	4,294,961 *
		JAPAN	7,620	15,460
		KOREA, REPUBLIC OF	241,564	530,148
		ISRAEL	1,043	2,556
		MOROCCO	3,094	8,348
		TUNISIA	7,620	24,705
		UNITED STATES	18,108	65,026
		CANADA	15,312	32,439
		CHILE	363,874	874,495
		VENEZUELA	145,146	368,611
		ARGENTINA	21,682	67,299
		UNITED KINGDOM	75,417	180,353
		NETHERLANDS	31,201	68,138
		GERMANY, FED. REP. OF	760,732	1,821,733
		BELGIUM	15,740	39,874
		FINLAND	15,765	37,286
		ITALY	58,987	147,597
		SPAIN	3,173	6,355
		HUNGARY	1,952	4,538
5205330000	Cable yarn, of uncombed fibre per single yarn 192.31<measuring<232.56, cott>85%	65133	990,639	2,589,449 *
		JAPAN	680,467	1,798,501
		KOREA, REPUBLIC OF	276,787	699,396
		CHINA	33,385	91,552
5205340000	Cable yarn, of uncombed fibre per single yarn 125<measuring<192,3, cott>85%	65133	273,685	752,474 *
5205350000	Cable yarn, of uncombed fibres per single yarn <125 (>80 metric), cotton>85%	65133	273,685	752,474
		JAPAN	303,310	970,563 *
		JAPAN	171,211	593,117
		CHINA	96,538	274,521
		VIET NAM	35,561	102,925
5205420000	Cable yarn, of combed per single yarn 232.56<measuring<714.29dec, cotton>85%	65133	121,403	429,803 *
		JAPAN	58,018	241,082
		BANGLADESH	6,429	30,508
		SRI LANKA	26,602	72,208
		TURKEY	19,748	51,906
		UNITED STATES	4,077	12,308
		VENEZUELA	6,529	21,791
5205430000	Cable yarn, of combed per single yarn 192.31<measuring<232.56dec, cotton>85%	65133	162,307	561,831 *
		JAPAN	138,675	492,699
		GERMANY, FED. REP. OF	12,470	38,049
		SPAIN	11,162	31,083
5205440000	Cable yarn, of combed per single yarn 125<measuring<192.31dec, cotton>85%	65133	859,136	2,811,086 *
		JAPAN	821,384	2,672,587
		HONG KONG	2,164	28,386
		EGYPT	6,128	24,147
		ITALY	29,460	85,966
5205460000	Cable yarn, of combed per single yarn 106.38<measuring<125dec, cotton>85%	65133	2,921	9,952 *
		JAPAN	2,921	9,952
5205470000	Cable yarn, of combed per single yarn 83.33<measuring<106,38dec, cotton>85%	65133	111,313	759,398 *
		JAPAN	108,313	747,833
		CHINA	3,000	11,565
5205480000	Cable yarn, of combed per single yarn <83,33decitex(>120metric), cotton>85%	65133	79,983	579,471 *
		JAPAN	49,900	381,027
		KOREA, REPUBLIC OF	30,083	198,444
5206110000	Single yarn of uncombed fibres, 714,29 or more (<14 metric), cotton<85%	65134	6,212,293	11,884,450 *
		JAPAN	115,309	367,540
		HONG KONG	111,901	363,425
		KOREA, REPUBLIC OF	3,788,503	4,228,326
		TAIWAN	43,489	50,403



TABLE 5 : EXPORT BY COMMODITY AND COUNTRY OF DESTINATION

JANUARY - DECEMBER 2009

HS	COMMODITY DESCRIPTION	SITC	NET WEIGHT (KG)	FOB VALUE (US \$)
		CHINA	21,897	46,382
		THAILAND	39,572	141,374
		PHILIPPINES	133,836	317,690
		MALAYSIA	492,563	1,129,905
		BANGLADESH	20,815	33,294
		SAUDI ARABIA	39,518	211,755
		LEBANON	10,514	65,040
		SYRIA ARAB REPUBLIC	17,415	72,018
		TURKEY	533,661	1,739,463
		UNITED ARAB EMIRATES	42,979	326,464
		BAHRAIN	3,705	23,658
		EGYPT	8,269	13,230
		SUDAN	51,289	299,660
		GUATEMALA	28	39
		VENEZUELA	28,823	40,805
		UNITED KINGDOM	28,834	37,450
		GERMANY, FED. REP. OF	67,714	225,663
		ITALY	539,649	2,044,667
		SPAIN	43,758	73,623
		ROMANIA	8,657	9,338
		RUSSIA FEDERATION	19,595	23,238
5206120000	Single yarn of uncombed fibres, 232<measuring<714.29dec,cotton<85%	65134	1,572,455	2,635,672 *
		JAPAN	83,432	386,380
		KOREA, REPUBLIC OF	418,339	522,488
		THAILAND	2,844	7,614
		VIET NAM	28,849	42,100
		PAKISTAN	59,745	77,530
		BANGLADESH	306,282	501,387
		SRI LANKA	17,005	31,447
		AUSTRALIA	9,133	51,436
		UNITED STATES	18,144	64,411
		GUATEMALA	78,422	124,961
		VENEZUELA	181,386	253,424
		BRAZIL	62,554	112,600
		DOMINICAN REPUBLIC	40,298	52,407
		EL SALVADOR	72,303	103,059
		ITALY	6,480	38,004
		SPAIN	97,381	162,581
		ROMANIA	9,484	10,229
		RUSSIA FEDERATION	80,374	93,614
5206130000	Single yarn of uncombed fibres, 192.31<measuring<232.56dec,cotton<85%	65134	502,400	1,153,654 *
		JAPAN	16,415	115,847
		HONG KONG	36,468	86,595
		KOREA, REPUBLIC OF	180	421
		TAIWAN	86,807	79,809
		CHINA	170	477
		PHILIPPINES	8,981	24,788
		MALAYSIA	9,460	19,760
		PAKISTAN	26,937	122,943
		BANGLADESH	139,397	238,062
		SRI LANKA	13,218	53,111
		SOUTH AFRICA	42,868	93,155
		AUSTRALIA	49,237	111,330
		UNITED STATES	54,000	156,600
		CANADA	18,262	50,756
5206140000	Single yarn of uncombed fibres, 125<measuring<192.31dec,cotton<85%	65134	686,247	2,003,436 *
		JAPAN	102,993	313,359
		CHINA	459,150	1,483,301
		EGYPT	124,104	206,776
5206210000	Single yarn, of combed fibres, measure>714.29(not>14 metric),cott<85%	65134	897,123	4,223,571 *
		JAPAN	45,989	139,889
		KOREA, REPUBLIC OF	23	8
		CHINA	353,962	1,062,399
		THAILAND	28,248	493,335
		SINGAPORE	1	64
		MALAYSIA	17,891	28,730
		CAMBODIA	20,018	129,344
		VIET NAM	12,710	23,173
		BANGLADESH	21,773	37,481
		SRI LANKA	203,182	456,380
		SAUDI ARABIA	3,440	30,500

TABLE 5 : EXPORT BY COMMODITY AND COUNTRY OF DESTINATION

JANUARY - DECEMBER 2009

HS	COMMODITY DESCRIPTION	SITC	NET WEIGHT (KG)	FOB VALUE (US \$)				
5206220000	Single yarn, of combed fibres, 232.56<measure<714.29 dec,cotton<85%	65134	KUWAIT	10,417	113,434			
			UNITED ARAB EMIRATES	95,937	1,542,671			
			EGYPT	61,690	125,338			
			MOROCCO	1	3			
			NETHERLANDS	68	2,234			
			GERMANY, FED. REP. OF	21,773	38,588			
			JAPAN	9,317,978	20,205,517 *			
			HONG KONG	79,822	219,793			
			KOREA, REPUBLIC OF	79,563	205,423			
			TAIWAN	1,431,944	3,067,360			
			CHINA	9,458	22,959			
			SINGAPORE	27,398	61,081			
			PHILIPPINES	22	81			
			MALAYSIA	1,828,378	3,362,705			
			BANGLADESH	170,107	350,549			
			LEBANON	499,079	1,208,209			
			TURKEY	19,786	45,916			
			MAURITIUS	323,878	808,663			
			AUSTRALIA	40,582	95,061			
			UNITED STATES	163,265	398,081			
			CANADA	268,183	647,429			
			MEXICO	161,620	341,801			
			CHILE	42,684	99,816			
			VENEZUELA	12,328	46,576			
			BRAZIL	1,331,691	2,918,286			
			COLOMBIA	101,262	232,333			
			PERU	22,000	48,118			
			EL SALVADOR	20,865	49,513			
GERMANY, FED. REP. OF	18,126	38,065						
BELGIUM	156,812	352,546						
ITALY	10,391	22,078						
SPAIN	26,430	62,088						
PORTUGAL	1,032,852	2,295,010						
POLAND	1,391,969	3,094,293						
5206230000	Single yarn, of combed fibres, 192.31<measuring<232.56dec,cotton<85%	65134	JAPAN	47,483	111,684			
			KOREA, REPUBLIC OF	2,020,714	4,934,147 *			
			CHINA	114,199	397,185			
			MALAYSIA	274,529	693,992			
			VIET NAM	35,126	90,561			
			BANGLADESH	223,695	568,338			
			LEBANON	75,875	156,712			
			TURKEY	15,025	37,150			
			EGYPT	34,852	96,199			
			MAURITIUS	109,317	257,254			
			AUSTRALIA	54,318	116,961			
			UNITED STATES	22,223	46,391			
			CANADA	38,719	95,366			
			MEXICO	85,671	215,309			
			VENEZUELA	22,102	47,100			
			ARGENTINA	9,662	19,402			
			BRAZIL	215,124	520,822			
			COLOMBIA	22,595	57,956			
			UNITED KINGDOM	24,340	59,799			
			AUSTRIA	66,978	156,886			
			BELGIUM	9,183	22,770			
			FINLAND	553	1,466			
			ITALY	12,384	27,074			
			SPAIN	11,003	27,929			
			PORTUGAL	12,906	28,712			
			POLAND	212,486	457,958			
			5206240000	Single yarn, of combed fibres 125<mesuring<192.31 dec	65134	PORTUGAL	283,012	646,423
						JAPAN	34,837	88,432
KOREA, REPUBLIC OF	2,201,949	5,794,447 *						
VIET NAM	309,357	1,052,773						
SRI LANKA	147,438	416,773						
LEBANON	315,982	731,764						
EGYPT	20,409	54,829						
TUNISIA	23,000	51,325						
SOUTH AFRICA	76,930	170,448						
	18,000	55,080						
	3,027	8,277						

TABLE 5 : EXPORT BY COMMODITY AND COUNTRY OF DESTINATION

JANUARY - DECEMBER 2009

HS	COMMODITY DESCRIPTION	SITC	NET WEIGHT (KG)	FOB VALUE (US \$)
		MAURITIUS	22,049	62,165
		UNITED STATES	485,667	1,188,383
		CANADA	4,000	17,800
		VENEZUELA	81,858	245,485
		ARGENTINA	339,197	908,096
		BRAZIL	107,927	273,807
		NETHERLANDS	51,513	126,049
		SPAIN	178,109	383,663
		POLAND	17,486	47,730
5206250000	Single yarn, of combed fibres measuring <125 decitex (> 80 metric number)	65134	178,224	477,216 *
		JAPAN	43	140
		GERMANY, FED. REP. OF	32,435	84,951
		ITALY	9,596	24,788
		SPAIN	116,754	319,586
		PORTUGAL	19,396	47,751
5206310000	Cabled yarn, of uncombed measuring per single yarn > 714.29 decitex	65134	3,101	5,148 *
		AUSTRALIA	304	1,802
		ARGENTINA	2,797	3,346
5206320000	Cabled yarn, of uncombed per single yarn 232.56<measuring<714.29dec	65134	90,653	559,732 *
		VIET NAM	123	1,420
		AUSTRALIA	86,308	530,521
		FIJI	4,222	27,791
5206330000	Cabled yarn, of uncombed per single yarn 192.31<measuring<232,56decitex	65134	277	1,289 *
		AUSTRALIA	277	1,289
5206410000	Cable yarn, of combed fibres measuring per single yarn 714.29 decitex/more	65134	342	1,951 *
		AUSTRALIA	342	1,951
5206420000	Cable yarn, of combed fibres per single yarn 232.56<measuring<714,29 decitex	65134	30,342	109,716 *
		JAPAN	29,268	95,628
		HONG KONG	1,074	14,088
5206430000	Cable yarn, of combed fibres per single yarn 192.31<measuring< 232.56decitex	65134	108,133	284,861 *
		CHILE	29,185	81,266
		BELGIUM	34,990	88,264
		SPAIN	43,958	115,331
5206440000	Cable yarn, of combed fibres per single yarn 125<measuring<192,31decitex	65134	22,000	56,250 *
		BRAZIL	22,000	56,250
5206450000	Cable yarn, of combed fibres measuring per single yarn<125decitex (>80 metric)	65134	22,049	107,352 *
		KENYA	22,049	107,352
5207100000	Cotton yarn(oth than sewing thread) put cont 85%/more by weight of cotton	65131	1,914	20,276 *
		HONG KONG	415	4,860
		THAILAND	805	8,326
		SINGAPORE	597	129
		BANGLADESH	10	10
		UNITED STATES	87	6,951
5207900000	Cotton yarn sewing thread put up cont 85%/more by weight of cotton	65132	207,834	388,645 *
		HONG KONG	26,000	3,340
		KOREA, REPUBLIC OF	21,773	43,199
		CHINA	91	91
		SINGAPORE	110	260
		VIET NAM	172	10
		INDIA	21,773	33,961
		PAKISTAN	14	14
		BANGLADESH	101,231	170,279
		TURKEY	51	575
		UNITED ARAB EMIRATES	4,141	31,098
		SUDAN	18,929	37,588
		UNITED STATES	13,549	68,230
5208110000	Unbleached plain weave, weight >=85% of cotton, weighing <= 100 g/m	65221	3,589,053	11,871,089 *
		JAPAN	893,654	3,471,866
		HONG KONG	47,684	197,769
		KOREA, REPUBLIC OF	38,993	47,718
		TAIWAN	912	5,108
		CHINA	1,556	17,256
		THAILAND	1,335	11,832
		SINGAPORE	2,248	7,571
		VIET NAM	76	447
		SRI LANKA	1	1
		SAUDI ARABIA	29,510	162,776
		TURKEY	324,348	1,144,405
		UNITED ARAB EMIRATES	35,060	239,620
		QATAR	10,352	62,280
		EGYPT	9,098	53,570

TABLE 5 : EXPORT BY COMMODITY AND COUNTRY OF DESTINATION

JANUARY - DECEMBER 2009

HS	COMMODITY DESCRIPTION	SITC	NET WEIGHT (KG)	FOB VALUE (US \$)
		SUDAN	36,100	218,743
		GERMANY, FED. REP. OF	110,329	425,655
		BELGIUM	1,559,429	4,224,920
		DENMARK	14,103	51,347
		SWEDEN	219	294
		ITALY	303,462	1,064,207
		PORTUGAL	170,584	463,704
5208120000	Unbleached plain weave >=85% of cotton, weighing > 100 g/m	65221	7,922,166	35,849,535 *
		JAPAN	1,923,791	8,678,857
		HONG KONG	953,830	3,552,208
		KOREA, REPUBLIC OF	847,377	2,422,589
		CHINA	299,515	3,014,411
		THAILAND	37,004	207,287
		MALAYSIA	10,690	62,069
		VIET NAM	3,998	24,113
		SRI LANKA	3,510	17,576
		TURKEY	1,468,601	5,830,404
		UNITED ARAB EMIRATES	27,555	370,059
		QATAR	2,536	14,960
		TUNISIA	24	304
		AUSTRALIA	1,149	7,011
		UNITED STATES	177,170	1,518,571
		MEXICO	28,377	97,250
		BRAZIL	628,545	2,916,875
		PERU	25,320	155,491
		NETHERLANDS	285,137	1,383,645
		GERMANY, FED. REP. OF	303,006	1,380,274
		BELGIUM	230,157	857,412
		ITALY	594,925	2,677,543
		SPAIN	27,756	146,814
		GREECE	226	3,489
		HUNGARY	17,785	227,924
		SLOVENIA	24,182	282,399
5208130000	Unbleached 3-thread/4-thread twill, incl. cross twill >=85% of cotton	65221	392,441	1,356,178 *
		JAPAN	217,320	872,573
		THAILAND	1,206	9,494
		PHILIPPINES	106,503	234,907
		BRAZIL	39	158
		GERMANY, FED. REP. OF	67,373	239,046
5208190000	Other unbleached fabrics >=85% of cotton weighing <= 200 g/m	65221	1,293,548	6,388,901 *
		JAPAN	970,413	4,747,774
		HONG KONG	499	3,342
		KOREA, REPUBLIC OF	1	1
		TAIWAN	467	10,002
		CHINA	12,956	82,300
		THAILAND	77,791	293,057
		SINGAPORE	11,626	37,430
		MALAYSIA	49	617
		MYANMAR (FORM. BURMA)	5,631	20,641
		BRUNEI DARUSSALAM	201	1,269
		LAO PEOPLE'S DEMOCRATIC REPUBLIC	170	7,754
		VIET NAM	431	11,963
		SRI LANKA	329	3,178
		SAUDI ARABIA	657	5,306
		TURKEY	26,300	79,710
		UNITED ARAB EMIRATES	10,665	5,203
		TUNISIA	215	3,907
		MADAGASCAR	2,036	6,350
		VIRGIN ISLANDS (BRITISH)	20	50
		AUSTRALIA	18,464	84,810
		NEW ZEALAND	278	4,056
		FIJI	37	1,107
		UNITED STATES	38,049	484,580
		CANADA	1,411	17,288
		COSTA RICA	310	440
		NETHERLANDS ANTILLES	21	1,272
		SAINT LUCIA	210	224
		NETHERLANDS	42	280
		GERMANY, FED. REP. OF	49,976	223,345
		DENMARK	551	200
		ITALY	63,676	251,085

TABLE 5 : EXPORT BY COMMODITY AND COUNTRY OF DESTINATION

JANUARY - DECEMBER 2009

HS	COMMODITY DESCRIPTION	SITC	NET WEIGHT (KG)	FOB VALUE (US \$)	
5208210000	Absorbent fabric bleached for surgical use, cotton >=85%, weighing <=200 g/m	65231	GREECE	2	9
			CROATIA	64	351
			HONG KONG	31,435	265,496 *
			KOREA, REPUBLIC OF	9	165
			PHILIPPINES	1,216	1,375
			GERMANY, FED. REP. OF	86	1,214
			DENMARK	271	7,666
			ITALY	9,138	133,818
				20,715	121,258
				417,107	2,998,135 *
5208220000	Bleached plain weave, weighing > 100 g/m	65231	JAPAN	18,485	86,528
			HONG KONG	26,088	314,544
			CHINA	9,973	111,623
			MACAU	199	1,731
			SINGAPORE	14,548	108,233
			PHILIPPINES	446	3,450
			MYANMAR (FORM. BURMA)	7,865	57,300
			VIET NAM	31,441	253,186
			BANGLADESH	5,571	50,680
			SRI LANKA	9,545	75,761
			SAUDI ARABIA	20,542	184,177
			TURKEY	63,847	360,059
			UNITED ARAB EMIRATES	362	4,317
			AUSTRALIA	11,066	56,992
			UNITED STATES	6,653	86,142
			MEXICO	859	10,006
			UNITED KINGDOM	13,406	74,791
			NETHERLANDS	13,264	94,605
			GERMANY, FED. REP. OF	11,206	77,822
			BELGIUM	4,721	23,645
ITALY	147,020	962,543			
5208230000	Bleached 3-thread/4-thread twill, inc cross twill >=85% of cotton	65231		4,248	66,095 *
			HONG KONG	2,302	27,757
			MACAU	25	421
			VIET NAM	6	248
			SRI LANKA	1,889	37,419
5208290000	Other bleached fabrics >85% of cotton weighing <= 200 g/m	65231	GERMANY, FED. REP. OF	26	250
			JAPAN	110,492	992,584 *
			HONG KONG	119	335
			KOREA, REPUBLIC OF	4,917	64,289
			TAIWAN	359	2,516
			CHINA	192	3,079
			THAILAND	7,846	64,448
			SINGAPORE	49,815	272,093
			NEPAL	18,655	102,134
			AUSTRALIA	217	2,400
			UNITED STATES	672	8,165
			BRAZIL	14,394	396,658
			UNITED KINGDOM	63	704
			GERMANY, FED. REP. OF	616	20,508
				12,627	55,255
5208310010	Plain weave dyed; voile/chemi voile weighing < 100 g/m	65232		93	3,818 *
			HONG KONG	93	3,818
5208310020	Cambrics dyed weighing < 100 m/g weighing < 100 g/m	65232		3,914	15,084 *
5208310030	Other garments matter weighing < 100 m/g	65232	MALAYSIA	3,914	15,084
			SRI LANKA	29,158	100,117 *
			UNITED ARAB EMIRATES	18,171	63,703
			FIJI	10,650	35,265
5208310090	Other dyed fabrics weighing < 100 m/g	65232		337	1,149
			JAPAN	133,614	819,435 *
			HONG KONG	199	1,790
			KOREA, REPUBLIC OF	167	2,832
			CHINA	1,433	13,546
			SINGAPORE	1,947	50,281
			MALAYSIA	866	4,379
			BRUNEI DARUSSALAM	3,975	49,522
			VIET NAM	9,712	53,737
			SRI LANKA	4,642	25,361
			SAUDI ARABIA	28,413	106,452
			YEMEN	23,956	94,838
				242	3,000

TABLE 5 : EXPORT BY COMMODITY AND COUNTRY OF DESTINATION

JANUARY - DECEMBER 2009

HS	COMMODITY DESCRIPTION	SITC	NET WEIGHT	FOB VALUE
			(KG)	(US \$)
			3,683	58,539
			1,249	4,952
			2,199	30,559
			32,251	240,657
			17,971	61,156
			487	11,043
			222	6,791
5208320000	Plain weave dyed, weighing > 100 g/m	65232	1,139,092	9,659,213 *
			2,660	11,600
			32,525	438,339
			4,288	81,267
			24,466	366,344
			22,751	308,194
			264	16,851
			57,814	1,608,470
			2,839	18,874
			909	11,255
			1,453	11,482
			14,937	89,492
			40,947	305,099
			3,571	29,551
			118,457	1,188,675
			18,452	167,948
			37,897	226,784
			457	7,986
			362	1,937
			6,706	44,335
			1,993	25,318
			422,676	2,725,281
			365	5,418
			875	22,330
			33,544	319,993
			7,646	40,416
			175,524	939,398
			1,590	20,132
			765	5,124
			92,958	559,049
			904	7,405
			7,099	43,860
			1,398	11,006
5208330000	3-thread/4-thread twill dyed, including twill	65232	294	3,125 *
			294	3,125
5208390000	Other dyed fabrics >85% weighing < 200 m	65232	506,933	5,983,091 *
			2,662	26,334
			12,948	108,744
			919	3,119
			2,870	16,797
			4,833	150,241
			2,890	13,272
			29,977	563,871
			8,065	130,983
			13,987	124,008
			5,017	34,305
			216	2,492
			27,425	143,807
			819	8,475
			10,787	103,576
			2,196	12,467
			190,209	2,969,919
			9,263	49,544
			7,940	86,576
			10,127	63,978
			13,803	109,952
			34,234	333,382
			86,712	686,029
			1,457	26,155
			3,504	25,420
			3,520	25,538
			8,180	34,079
			178	1,605
			371	3,000

TABLE 5 : EXPORT BY COMMODITY AND COUNTRY OF DESTINATION

JANUARY - DECEMBER 2009

HS	COMMODITY DESCRIPTION	SITC	NET WEIGHT (KG)	FOB VALUE (US \$)	
5208410090	Other plain weave of different color, weight <= 100 m/g	65233	DENMARK	11,824	125,423
			CHINA	1,519	19,291 *
			PHILIPPINES	123	1,098
			VIET NAM	11	219
				1,385	17,974
5208420090	Plain weave other than string fabrics of color, weighing > 100 g/m	65233		156,268	1,059,095 *
			HONG KONG	13,281	188,476
			CHINA	3,617	37,297
			SINGAPORE	19,007	214,959
			MALAYSIA	12,846	103,875
			CAMBODIA	25,456	118,008
			VIET NAM	533	9,059
			INDIA	139	523
			BANGLADESH	1,378	14,465
			SRI LANKA	607	4,712
			EGYPT	73,392	331,007
			TUNISIA	55	586
			AUSTRALIA	462	2,865
			ITALY	5,490	33,197
			SPAIN	5	66
5208430000	Diff.colour,3 or 4-thread twill, woven fabrics, 85% cotton,weight>200g/m2	65233	1,812	23,963 *	
5208490000	Other fabrics of different color	65233	UNITED STATES	1,812	23,963
				264,762	3,397,857 *
			HONG KONG	1,743	24,475
			CHINA	389	10,030
			THAILAND	597	4,932
			SINGAPORE	2,496	9,153
			MALAYSIA	172	369
			VIET NAM	59	1,300
			INDIA	497	11,424
			SAUDI ARABIA	882	12,780
			JORDAN	943	4,378
			UNITED ARAB EMIRATES	174,202	2,603,068
			SOUTH AFRICA	45,137	300,234
			ZIMBABWE	2,660	35,269
			AUSTRALIA	6,045	109,926
			UNITED STATES	300	6,886
			CANADA	809	7,762
			MEXICO	1,033	11,731
			NETHERLANDS	19,269	200,293
			GREECE	7,095	41,758
			BULGARIA	434	2,089
			5208510000	Plain weave printed of different color, <= 100 m/g	65234
JAPAN	2	53			
HONG KONG	533	8,210			
TURKEY	10,305	99,475			
SOUTH AFRICA	15,758	68,287			
5208520000	Plain weave printed of different color, > 100 m/g	65234	UNITED STATES	42	478
				1,392,379	15,502,701 *
			JAPAN	76,138	438,117
			HONG KONG	3,469	42,533
			KOREA, REPUBLIC OF	204	2,255
			CHINA	74,286	765,818
			THAILAND	60,740	577,531
			SINGAPORE	14,793	240,087
			MALAYSIA	29,459	230,337
			VIET NAM	185,950	1,774,659
			INDIA	3,594	35,500
			BANGLADESH	336	6,490
			SRI LANKA	78,651	890,395
			AFGHANISTAN	6,763	92,500
			LEBANON	956	6,683
			UNITED ARAB EMIRATES	12,038	185,827
			EGYPT	7,259	24,000
			AUSTRALIA	10,215	98,372
			NEW ZEALAND	3,758	38,501
			FIJI	10,731	33,333
			UNITED STATES	499,338	7,692,746
			CANADA	23,761	232,593
HAITI	3,784	28,250			
FRENCH POLYNESIA	2,358	25,459			

TABLE 5 : EXPORT BY COMMODITY AND COUNTRY OF DESTINATION

JANUARY - DECEMBER 2009

HS	COMMODITY DESCRIPTION	SITC	NET WEIGHT	FOB VALUE	
			(KG)	(US \$)	
			UNITED KINGDOM	9,249	141,765
			NETHERLANDS	142,215	916,326
			FRANCE	300	5,362
			GERMANY, FED. REP. OF	101,588	661,189
			BELGIUM	255	598
			DENMARK	26,622	287,157
			SPAIN	3,569	28,318
5208590000	Other fabrics printed of different color	65234	2,143,139	14,372,358 *	
			KOREA, REPUBLIC OF	82	309
			TAIWAN	77,034	390,608
			MACAU	79,263	391,002
			THAILAND	5,897	31,189
			SINGAPORE	47,466	729,065
			PHILIPPINES	8,388	97,981
			MALAYSIA	83,689	1,528,500
			CAMBODIA	73,592	412,534
			VIET NAM	153,188	867,239
			PAKISTAN	151,945	838,325
			BANGLADESH	196,595	1,035,282
			SRI LANKA	249,014	1,007,229
			SAUDI ARABIA	63,638	620,027
			KUWAIT	61,962	651,279
			OMAN	2,748	36,965
			TURKEY	33,304	151,644
			UNITED ARAB EMIRATES	134,703	1,641,413
			GAMBIA	4,078	17,909
			SOUTH AFRICA	201,879	1,136,138
			NEW ZEALAND	90,579	518,839
			FIJI	41,828	255,346
			UNITED STATES	59,348	168,122
			CANADA	100,346	525,791
			MEXICO	14,916	106,545
			PANAMA	45,499	265,250
			BRAZIL	34,854	169,565
			DOMINICAN REPUBLIC	59,356	300,043
			NETHERLANDS	41,597	291,632
			GERMANY, FED. REP. OF	23,039	162,479
			SWITZERLAND	2,243	16,394
			SPAIN	1,069	7,714
5209110000	Plain weave unbleached cont.>=85% of cotton, weight >200 g/m	65222	990,353	6,149,624 *	
			JAPAN	576,271	2,921,675
			HONG KONG	21,704	74,604
			TAIWAN	3,679	38,489
			CHINA	7,893	70,570
			SINGAPORE	26,739	94,878
			MALAYSIA	358	861
			CAMBODIA	16,961	129,929
			VIET NAM	5,344	69,901
			UNITED ARAB EMIRATES	1,848	26,110
			AUSTRALIA	1	7
			UNITED STATES	82,499	900,073
			BRAZIL	13,283	147,995
			UNITED KINGDOM	8,837	69,771
			FRANCE	51,055	483,235
			GERMANY, FED. REP. OF	8,464	59,645
			BELGIUM	23,118	54,558
			SWITZERLAND	728	8,796
			ITALY	121,127	733,781
			HUNGARY	20,444	264,746
5209120000	3-thread/4-thread twill unbleached, cont.85% of cotton, weight > g/m	65222	1,886,679	6,949,364 *	
			JAPAN	1,451,779	3,976,441
			TAIWAN	96,883	1,376,770
			CHINA	16,130	38,730
			THAILAND	39,592	127,967
			MYANMAR (FORM. BURMA)	43,189	185,317
			SRI LANKA	45,962	700,058
			AUSTRALIA	193,144	544,081
5209190000	Other fabrics unbleached con.85% of cotton, weight > 200 g/m	65222	333,638	1,260,290 *	
			JAPAN	27,731	102,884
			HONG KONG	7,728	105,427
			KOREA, REPUBLIC OF	513	5,120



TABLE 5 : EXPORT BY COMMODITY AND COUNTRY OF DESTINATION

JANUARY - DECEMBER 2009

HS	COMMODITY DESCRIPTION	SITC	NET WEIGHT	FOB VALUE
			(KG)	(US \$)
		TAIWAN	356	79
		CHINA	1,377	22,193
		PAPUA NEW GUINEA	2,447	2,002
		THAILAND	241	349
		SINGAPORE	512	1,534
		PHILIPPINES	4,063	7,552
		MALAYSIA	6,805	3,629
		MYANMAR (FORM. BURMA)	3,248	33,359
		CAMBODIA	3	50
		MALDIVES	225	12,700
		INDIA	41	75
		SRI LANKA	8	6
		TURKEY	15,028	45,063
		UNITED ARAB EMIRATES	12	10
		MOROCCO	1,033	1,815
		MADAGASCAR	309	1,930
		REUNION	256	1,688
		SOUTH AFRICA	79	880
		AUSTRALIA	129,198	371,926
		NEW ZEALAND	438	2,052
		GUAM	205	389
		PALAU	3,295	6,775
		NEW CALEDONIA	3,042	31,395
		EAST TIMOR	1,472	2,233
		UNITED STATES	14,358	66,672
		CANADA	2,130	12,676
		MEXICO	199	5,605
		CHILE	26	369
		BRAZIL	125	567
		PERU	217	265
		PUERTO RICO	50	498
		COSTA RICA	227	1,386
		ANTIGUA AND BARBUDA	30	15
		FRENCH GUIANA	957	3,196
		FRENCH POLYNESIA	4,114	50,714
		NETHERLANDS ANTILLES	14	603
		UNITED KINGDOM	156	882
		NETHERLANDS	11,939	55,831
		FRANCE	58,318	193,220
		GERMANY, FED. REP. OF	23,926	62,090
		BELGIUM	1,093	2,472
		SWITZERLAND	484	2,385
		DENMARK	37	294
		NORWAY	186	1,252
		SWEDEN	197	689
		FINLAND	41	174
		ITALY	241	2,719
		SPAIN	2,883	28,043
		PORTUGAL	1	3
		GREECE	25	104
		HUNGARY	13	17
		SLOVENIA	1,391	3,926
		RUSSIA FEDERATION	595	508
5209210000	Plain weave unbleached , cont.85% of cotton, weight > 200 g/m	65241	1,203,653	3,034,382 *
		JAPAN	4,628	10,799
		KOREA, REPUBLIC OF	122,338	242,268
		SINGAPORE	1,280	13,517
		MALAYSIA	19,075	34,681
		BANGLADESH	18,249	130,557
		SRI LANKA	9,072	17,135
		SYRIA ARAB REPUBLIC	81,466	154,959
		UNITED ARAB EMIRATES	20,456	233,064
		EGYPT	52,436	90,376
		AUSTRALIA	27,736	64,269
		UNITED STATES	19,075	33,442
		CANADA	18,779	34,698
		MEXICO	21,682	38,799
		ARGENTINA	21,682	43,400
		BRAZIL	122,257	305,728
		UNITED KINGDOM	155,248	586,116
		GERMANY, FED. REP. OF	190,536	343,890

TABLE 5 : EXPORT BY COMMODITY AND COUNTRY OF DESTINATION

JANUARY - DECEMBER 2009

HS	COMMODITY DESCRIPTION	SITC	NET WEIGHT	FOB VALUE	
			(KG)	(US \$)	
			BELGIUM	47,462	124,696
			SWEDEN	324	3,194
			SPAIN	169,899	349,112
			PORTUGAL	76,300	154,244
			CZECH REPUBLIC	3,673	25,438
5209220000	Bleached, 3 or 4-thread twill, woven fabrics, 85% cotton, weight > 200 g/m <sup>2</sup>	65241	12,974	108,640 *	
			JAPAN	14	70
			HONG KONG	503	4,393
			CHINA	6,404	39,580
			SRI LANKA	484	2,791
			UNITED STATES	5,569	61,806
5209290000	Other fabrics unbleached. cont.85% of cotton, weight > 200 g/m	65241	351,644	1,233,709 *	
			JAPAN	6	137
			HONG KONG	55,143	79,691
			KOREA, REPUBLIC OF	294,964	1,141,556
			TAIWAN	249	15
			SINGAPORE	12	23
			VIET NAM	680	6,752
			NEW ZEALAND	292	2,237
			UNITED STATES	298	3,298
5209310000	Plain weave dyed, cont.85% of cotton, weight > 200 g/m	65242	14,882	165,254 *	
			JAPAN	787	3,830
			HONG KONG	1,119	15,708
			CHINA	2,574	30,773
			THAILAND	5,007	32,952
			MALAYSIA	2,690	19,105
			KUWAIT	1,500	49,092
			UNITED STATES	76	880
			SWEDEN	1,129	12,914
5209320000	Dyed, 3 or 4-thread twill, incl. twill cont.85% of cotton, weight > 200 g/m	65242	598,040	4,322,310 *	
			JAPAN	7,223	34,573
			HONG KONG	35,511	200,810
			KOREA, REPUBLIC OF	25,210	16,295
			TAIWAN	89,082	1,249,937
			CHINA	5,507	35,803
			MACAU	5,028	42,607
			MALAYSIA	101	2,055
			CAMBODIA	79,303	424,151
			LAO PEOPLE'S DEMOCRATIC REPUBLIC	127	401
			VIET NAM	14,695	233,086
			BANGLADESH	74,937	492,716
			SRI LANKA	22,232	329,648
			SAUDI ARABIA	956	15,680
			UNITED ARAB EMIRATES	4	50
			UNITED STATES	9,398	93,044
			MEXICO	262	3,968
			GERMANY, FED. REP. OF	24,275	113,381
			DENMARK	116,119	599,834
			ITALY	2,388	11,395
			SLOVENIA	85,682	422,876
5209390000	Other fabrics dyed, cont.85% of cotton weight > 200 g/m	65242	29,652	217,786 *	
			HONG KONG	15,488	98,583
			KOREA, REPUBLIC OF	19	52
			THAILAND	569	9,064
			VIET NAM	5,643	58,656
			BANGLADESH	1	3
			AUSTRALIA	8	17
			NEW ZEALAND	1,221	8,069
			UNITED STATES	1	8
			CANADA	1	2
			GERMANY, FED. REP. OF	6,701	43,332
5209410000	Plain weave of yarns of diff color, cont 85% of cotton, wght > 200 g/m	65244	2,236	12,954 *	
			HONG KONG	275	2,185
			UNITED STATES	153	1,608
			ITALY	1,808	9,161
5209420000	Denim of yarns diff color, cotton > 85%, weight > 200 g/m	65243	4,912,851	26,276,511 *	
			JAPAN	1,113	6,302
			HONG KONG	370,240	1,966,933
			KOREA, REPUBLIC OF	11,050	45,876
			TAIWAN	289,063	4,604,174
			CHINA	117,388	590,548

TABLE 5 : EXPORT BY COMMODITY AND COUNTRY OF DESTINATION

JANUARY - DECEMBER 2009

HS	COMMODITY DESCRIPTION	SITC	NET WEIGHT	FOB VALUE
			(KG)	(US \$)
		MACAU	11,484	62,399
		THAILAND	143,928	579,865
		SINGAPORE	1,558	8,142
		PHILIPPINES	624,457	2,142,966
		MALAYSIA	73,205	214,068
		CAMBODIA	222,863	1,167,113
		LAO PEOPLE'S DEMOCRATIC REPUBLIC	74,378	236,650
		VIET NAM	497,828	1,979,097
		INDIA	36,520	163,505
		PAKISTAN	18,201	64,088
		BANGLADESH	584,692	2,348,485
		SRI LANKA	429,108	5,150,139
		ISRAEL	381	2,194
		JORDAN	9,488	35,065
		TURKEY	346,454	1,415,734
		UNITED ARAB EMIRATES	781	7,092
		CYPRUS	677	3,280
		EGYPT	160,278	656,846
		LESOTHO	442,050	1,375,932
		KENYA	5,858	24,522
		SOUTH AFRICA	262,415	657,352
		ZIMBABWE	2,290	7,464
		AUSTRALIA	1	6
		NEW ZEALAND	120	1,035
		FIJI	38,903	112,738
		UNITED STATES	72,652	338,822
		NICARAGUA	15,918	63,404
		UNITED KINGDOM	4,251	22,005
		NETHERLANDS	49	146
		GERMANY, FED. REP. OF	2,943	13,280
		DENMARK	1,088	6,805
		ITALY	27,877	138,637
		GREECE	1,064	7,479
		CROATIA	9,475	42,374
		RUSSIA FEDERATION	762	13,949
5209490000	Other fabrics of yarns diff colors cont 85% of cotton, wght>200 g/m	65244	454,642	3,426,270 *
		JAPAN	3,080	13,084
		KOREA, REPUBLIC OF	50,096	302,355
		THAILAND	424	2,558
		SINGAPORE	3,746	38,962
		PAKISTAN	23,800	284,450
		IRAN (ISLAMIC REPUBLIC OF)	134,264	1,512,398
		TOGO	218,482	1,110,285
		BENIN	19,250	154,188
		GUATEMALA	1,500	7,990
5209510000	Printed plain weave, cont.85% of cotton weight > 200 g/m	65245	88,530	1,212,457 *
		SAUDI ARABIA	1,646	24,084
		UNITED ARAB EMIRATES	86,884	1,188,373
5209590000	Other printed fabric cont.85% of cotton weight > 200 g/m	65245	862,767	7,970,237 *
		KOREA, REPUBLIC OF	386,433	1,001,997
		THAILAND	104,958	1,985,424
		SINGAPORE	749	7,435
		CAMBODIA	1,962	10,030
		INDIA	12	25
		SRI LANKA	4,072	63,037
		AFGHANISTAN	53	174
		UNITED ARAB EMIRATES	24,780	146,081
		SOMALIA	15,000	47,627
		NIGERIA	12,371	103,724
		AUSTRALIA	4,220	62,982
		NEW ZEALAND	1,472	19,662
		GUAM	220	2,552
		UNITED STATES	275,023	4,080,015
		CANADA	16,524	240,732
		SURINAME	8,846	63,976
		ARGENTINA	50	189
		SAINT KITTS AND NEVIS	53	75
		UNITED KINGDOM	3,845	88,763
		NETHERLANDS	17	33
		GERMANY, FED. REP. OF	18	115
		SWITZERLAND	2,030	45,273

TABLE 5 : EXPORT BY COMMODITY AND COUNTRY OF DESTINATION

JANUARY - DECEMBER 2009

HS	COMMODITY DESCRIPTION	SITC	NET WEIGHT (KG)	FOB VALUE (US \$)
		LUXEMBOURG	2	25
		IRELAND	57	291
5210110000	Unbleached plain weave, cont. <85% of cotton, mixed with m-m-f weight<=200g/m	65223	6,808,095	16,141,714 *
		JAPAN	118,516	574,867
		KOREA, REPUBLIC OF	108,353	403,354
		TAIWAN	3,533,531	3,962,128
		CHINA	427,560	1,647,561
		THAILAND	27,174	83,006
		SINGAPORE	140,028	524,436
		PHILIPPINES	1,849	22,449
		MALAYSIA	121,875	386,291
		VIET NAM	397,331	1,474,784
		BANGLADESH	394,280	1,499,315
		SYRIA ARAB REPUBLIC	13,452	47,249
		TURKEY	106,194	389,925
		AUSTRALIA	20,181	107,399
		FIJI	52	305
		UNITED STATES	214,984	862,432
		MEXICO	717,868	2,168,074
		UNITED KINGDOM	86,295	704,770
		NETHERLANDS	13,668	55,244
		GERMANY, FED. REP. OF	19,587	73,098
		BELGIUM	86,533	280,930
		ITALY	240,666	663,239
		SLOVENIA	18,118	210,858
5210190000	Oth unbleached fabrics, cont.<85% mixed with m-m-f weight<=200g/m	65223	500,349	2,109,606 *
		JAPAN	78,290	312,122
		HONG KONG	184,571	547,190
		TAIWAN	4	4
		THAILAND	31	55
		SAUDI ARABIA	18,396	96,119
		LEBANON	11,206	66,290
		TURKEY	14,401	45,564
		UNITED ARAB EMIRATES	140,399	740,300
		QATAR	9,601	57,256
		SUDAN	27,528	171,324
		AUSTRALIA	1	3
		UNITED STATES	14	104
		GERMANY, FED. REP. OF	15,906	73,248
		SPAIN	1	27
5210210000	Bleached plain weave cont.<85% of cotton, mixed with m-m-f weight<=200g/m	65251	794,015	6,569,977 *
		JAPAN	3,536	28,226
		HONG KONG	50,925	271,009
		KOREA, REPUBLIC OF	7,689	61,442
		CHINA	304,792	2,890,911
		THAILAND	41,095	244,572
		SINGAPORE	7,027	53,415
		MALAYSIA	3,321	21,784
		MYANMAR (FORM. BURMA)	69,901	611,155
		LAO PEOPLE'S DEMOCRATIC REPUBLIC	13,983	128,753
		VIET NAM	42,248	329,072
		INDIA	12,116	67,961
		BANGLADESH	210,720	1,692,709
		SRI LANKA	1,867	15,036
		SAUDI ARABIA	6,751	31,115
		TURKEY	5,558	33,312
		UNITED ARAB EMIRATES	1,653	15,431
		CYPRUS	328	2,104
		AUSTRALIA	751	7,757
		NEW ZEALAND	188	1,854
		FIJI	276	2,394
		MEXICO	881	5,671
		HONDURAS	1,513	10,012
		COLOMBIA	2,729	16,763
		GERMANY, FED. REP. OF	484	3,783
		GREECE	285	1,969
		LITHUANIA	3,398	21,767
5210290000	Oth bleached fabrics, cont.<85% of cotton, mixed with m-m-f weight<=200g/m	65251	57,369	488,144 *
		JAPAN	837	6,909
		HONG KONG	2,024	16,831
		CHINA	36,697	325,122

TABLE 5 : EXPORT BY COMMODITY AND COUNTRY OF DESTINATION

JANUARY - DECEMBER 2009

HS	COMMODITY DESCRIPTION	SITC	NET WEIGHT	FOB VALUE	
			(KG)	(US \$)	
			THAILAND	7,912	47,853
			SINGAPORE	1,672	11,032
			MYANMAR (FORM. BURMA)	1,832	18,766
			LAO PEOPLE'S DEMOCRATIC REPUBLIC	1,412	16,685
			BANGLADESH	4,906	44,139
			UNITED ARAB EMIRATES	77	807
5210310000	Dyed plain weave cont. <85% of cotton, mixed with mmf weight<=200g/m	65252	1,001,061	7,449,544 *	
			JAPAN	3,653	32,485
			HONG KONG	54,423	445,766
			KOREA, REPUBLIC OF	5,446	74,457
			TAIWAN	3,856	30,181
			CHINA	148,316	1,118,683
			THAILAND	46,616	170,696
			SINGAPORE	17,265	119,428
			PHILIPPINES	7,194	58,053
			MALAYSIA	35,211	305,361
			MYANMAR (FORM. BURMA)	6,443	60,037
			CAMBODIA	10,097	67,704
			LAO PEOPLE'S DEMOCRATIC REPUBLIC	1,168	12,390
			VIET NAM	58,360	468,118
			INDIA	88,155	639,622
			BANGLADESH	334,445	2,522,377
			SRI LANKA	18,782	188,073
			SAUDI ARABIA	7,788	44,722
			SYRIA ARAB REPUBLIC	11,504	78,663
			TURKEY	29,809	174,211
			UNITED ARAB EMIRATES	18,734	143,387
			CYPRUS	511	3,186
			EGYPT	3,911	23,838
			AUSTRALIA	419	4,243
			NEW ZEALAND	2,755	23,796
			FIJI	859	7,906
			UNITED STATES	1,193	13,892
			CANADA	230	1,649
			MEXICO	29,098	193,315
			HONDURAS	475	3,744
			COLOMBIA	2,123	12,470
			UNITED KINGDOM	145	33,189
			NETHERLANDS	35,319	264,143
			GERMANY, FED. REP. OF	372	3,541
			PORTUGAL	127	1,440
			GREECE	104	723
			LITHUANIA	14,171	92,788
			RUSSIA FEDERATION	1,984	11,267
5210320000	3-thrd/4-thrd twill, incl.twill<85% of cotton, mix w/m-m-f weight<=200g/m	65252	106,878	1,016,110 *	
			CHINA	91,299	874,420
			MYANMAR (FORM. BURMA)	5,152	52,747
			VIET NAM	2,458	18,413
			BANGLADESH	7,969	70,530
5210390000	Other dyed fabrics cont. <85% of cotton, mixed with m-m-f weight<=200g/m	65252	63,087	399,739 *	
			KOREA, REPUBLIC OF	2,605	75,068
			TAIWAN	1,386	24,113
			CHINA	127	1,207
			PHILIPPINES	25,620	16,395
			MALAYSIA	1,230	11,538
			PAKISTAN	19,727	143,661
			ZIMBABWE	11,819	121,393
			UNITED STATES	201	5,429
			DENMARK	372	935
5210410010	String fabrics of yarns of diff color <85%of cotton, with mmf weight<=200g/m	65253	345,572	2,001,924 *	
			HONG KONG	74	1,191
			VIET NAM	4,092	27,658
			INDIA	19,844	127,308
			BANGLADESH	6,370	38,634
			SRI LANKA	410	2,728
			LEBANON	10,152	67,195
			TURKEY	19,881	122,569
			UNITED ARAB EMIRATES	2,110	11,255
			MOZAMBIQUE	1,262	9,817
			SOUTH AFRICA	2,355	15,471
			PERU	7,703	38,466

TABLE 5 : EXPORT BY COMMODITY AND COUNTRY OF DESTINATION  
JANUARY - DECEMBER 2009

HS	COMMODITY DESCRIPTION	SITC	NET WEIGHT (KG)	FOB VALUE (US \$)
		NETHERLANDS	222,039	1,211,706
		FRANCE	69	302
		GERMANY, FED. REP. OF	3,601	19,979
		SWEDEN	165	1,316
		ITALY	27,308	188,957
		PORTUGAL	7,588	52,501
		GREECE	10,516	64,505
		LATVIA	33	366
5210410090	Plain weave other than string fabrics <85%of cotton, with mmf weight<=200g/m	65253	78,623	797,824 *
		JAPAN	83	875
		CHINA	21,876	205,101
		MYANMAR (FORM. BURMA)	13,717	128,716
		LAO PEOPLE'S DEMOCRATIC REPUBLIC	425	3,997
		VIET NAM	35,819	384,629
		SAUDI ARABIA	4,705	52,292
		GERMANY, FED. REP. OF	1,872	20,379
		SLOVAKIA	126	1,835
5210490000	Oth fabrics of diff color cont.<85% of cotton, mixed with mmf weight<=200g/m	65253	261,972	1,944,172 *
		JAPAN	4,842	40,924
		HONG KONG	9,310	80,087
		CHINA	4,591	80,844
		THAILAND	15,441	50,001
		SINGAPORE	26,771	214,141
		MALAYSIA	17,541	129,580
		VIET NAM	7,885	57,477
		BANGLADESH	4,718	48,462
		SAUDI ARABIA	2,872	21,104
		LEBANON	8,846	48,000
		SYRIA ARAB REPUBLIC	7,566	45,095
		UNITED ARAB EMIRATES	3,030	26,458
		COLOMBIA	31,875	163,707
		PERU	5,780	46,086
		DOMINICAN REPUBLIC	19,941	108,858
		NETHERLANDS	90,963	783,348
5210510000	Printed plain weave cont.<85% of cotton,mixed with mmf weight<=200g/m	65254	47,285	224,203 *
		JAPAN	489	4,605
		CHINA	17	110
		THAILAND	27,884	116,376
		SOUTH AFRICA	10,202	50,673
		AUSTRALIA	2,349	17,804
		NEW ZEALAND	1,889	14,098
		CANADA	4,455	20,537
5210590000	Other printed fabrics cont.85% of cotton, mixed with mmf weight<=200g/m	65254	274,623	99,396 *
		JAPAN	1,849	10,639
		TAIWAN	116	1,379
		CHINA	262,967	26,296
		VIET NAM	54	333
		BAHRAIN	4,057	28,179
		ARGENTINA	5,440	31,486
		ITALY	140	1,084
5211110000	Unbleached plain weave, cont. <85% of cotton, mixed with m-m-f weight>200g/m	65224	1,087,602	3,316,839 *
		JAPAN	5,652	26,240
		UNITED STATES	136,400	1,083,764
		UNITED KINGDOM	36,168	287,154
		ITALY	909,382	1,919,681
5211120000	3-thread/4-thread twill unbleachd,inc twill<85% of cotton w/mmf weight>200g/m	65224	190,982	713,362 *
		JAPAN	89,869	361,100
		KOREA, REPUBLIC OF	21,184	78,333
		AUSTRALIA	79,929	273,929
5211190000	Oth unbleached fabrics, cont.<85% mixed with m-m-f weight>200g/m	65224	107,065	843,635 *
		HONG KONG	49	9
		KOREA, REPUBLIC OF	10,493	55,910
		THAILAND	25,257	337,441
		SINGAPORE	19,341	183,517
		MALAYSIA	4,014	61,797
		UNITED ARAB EMIRATES	3,721	60,000
		GABON	875	575
		NEW CALEDONIA	164	638
		GERMANY, FED. REP. OF	4,757	34,851
		ITALY	13,009	36,230
		SPAIN	25,385	72,667

TABLE 5 : EXPORT BY COMMODITY AND COUNTRY OF DESTINATION

JANUARY - DECEMBER 2009

HS	COMMODITY DESCRIPTION	SITC	NET WEIGHT		FOB VALUE		
			(KG)		(US \$)		
5211310000	Dyed plain weave cont. <85% of cotton, mixed with m-m-f weight>200g/m	65262		15,551		15,129 *	
			KOREA, REPUBLIC OF		15,478		14,704
			BELGIUM		73		425
5211320000	3-thrd/4-thrd twill, incl.twill<85% of cotton, mix w/m-m-f weight>200g/m	65262		46,655		206,889 *	
			VIET NAM		5,622		34,507
			GERMANY, FED. REP. OF		41,033		172,382
5211390000	Other dyed fabrics cont. <85% of cotton, mixed with m-m-f weight>200g/m	65262		14,533		81,124 *	
			JAPAN		9		428
			VIET NAM		3,637		28,501
			BANGLADESH		10,336		41,878
			AUSTRALIA		4		169
			VANUATU		25		365
			CANADA		3		103
			GERMANY, FED. REP. OF		2		91
			NORWAY		3		190
			RUSSIA FEDERATION		514		9,399
5211410010	String fbrcs of yarn of diff color<85% of cotton, mixed with mmf weight>200g/m	65264		6		180 *	
5211410090	Yarns of diff clour oth than string fab <85% of cotton, mxd w/mmfi>200 g/m	65264		70,806		510,699 *	
			JAPAN		15		244
			SINGAPORE		7,745		84,850
			MALAYSIA		42,163		359,084
			AFGHANISTAN		20,200		65,063
			GERMANY, FED. REP. OF		672		1,393
			AUSTRIA		11		65
5211420000	Denim of yarns diff color, cotton<85%, mix wth man-made fibr weight>200g/m	65263		54,861		254,363 *	
			JAPAN		1,564		8,163
			HONG KONG		6,315		39,259
			TAIWAN		3,500		27,828
			SINGAPORE		3		3
			CAMBODIA		7,014		37,380
			VIET NAM		24,716		85,005
			BANGLADESH		11,749		56,725
5211490000	Oth fabrics of diff color cont.<85% of cotton, mixed with mmf weight>200g/m	65264		137,558		877,658 *	
			JAPAN		1,564		9,035
			THAILAND		14,880		108,978
			SINGAPORE		5,745		39,429
			VIET NAM		636		5,027
			LEBANON		5,950		11,944
			UNITED ARAB EMIRATES		32,651		178,320
			SOUTH AFRICA		22,602		124,643
			AUSTRALIA		9,931		95,469
			NEW ZEALAND		365		2,209
			CANADA		9,727		55,823
			PERU		33,507		246,781
			5211510000	Printed plain weave cont.<85% of cotton, mixed with mmf weight>200g/m	65265		1,898
5211590000	Othr printed fabrics cont.<85% of cotton, mixed with mmf weight>200g/m	65265		1,898		13,050 *	
			CHINA		4,038		10,639 *
			HONG KONG		1		1
			KOREA, REPUBLIC OF		80		518
			CHINA		18		287
			SINGAPORE		7		25
			MALAYSIA		3,499		7,111
			CANADA		332		2,597
			SPAIN		101		100
			5212110000	Unbleached woven fabrics of cotton weight <=200 g/m	65225		1,167
5212120000	Bleached woven fabrics of cotton weight <=200 g/m	65291		1,069		5,738	
			JAPAN		3		181
			SINGAPORE		11		131
			AUSTRALIA		6		198
			COOK ISLANDS		1		3
			UNITED STATES		13		180
			NETHERLANDS		43		865
			SWEDEN		21		654
5212120000	Bleached woven fabrics of cotton weight <=200 g/m	65291		34,032		62,196 *	
			JAPAN		238		3,419
			KOREA, REPUBLIC OF		16		61
			TAIWAN		261		393
			SINGAPORE		17,921		19,287
			BRUNEI DARUSSALAM		77		116
VIET NAM		9,229		9,311			





TABLE 5 : EXPORT BY COMMODITY AND COUNTRY OF DESTINATION

JANUARY - DECEMBER 2009

HS	COMMODITY DESCRIPTION	SITC	NET WEIGHT		FOB VALUE	
			(KG)		(US \$)	
				JAPAN	110,131	33,160
				KOREA, REPUBLIC OF	124,492	24,464
				TAIWAN	305,815	52,946
				CHINA	12,070,396	2,383,891
				MALAYSIA	118,500	24,920
				EAST TIMOR	18	2
5305000019	Coir coconut fibres processed	26580	14,603,194		3,098,518 *	
				JAPAN	18,099	5,829
				HONG KONG	24,000	4,000
				KOREA, REPUBLIC OF	393,450	68,399
				TAIWAN	330,425	52,868
				CHINA	13,684,301	2,831,722
				SINGAPORE	107	763
				MALAYSIA	105,000	26,250
				SRI LANKA	103	448
				SOUTH AFRICA	1,766	1,908
				UNITED KINGDOM	596	3,225
				NETHERLANDS	25,197	58,732
				GERMANY, FED. REP. OF	20,095	44,340
				DENMARK	55	34
5305000021	Raw abaca fibres	26580	10		300 *	
				JAPAN	10	300
5305000029	Abaca fibres processed	26580	92,195		13,175 *	
				CHINA	87,038	11,750
				SINGAPORE	5,157	1,425
5305000090	Oth than coconut, abaca, ramie textile fibres	26580	327,490		58,391 *	
				CHINA	304,582	50,021
				SINGAPORE	8,872	2,849
				MALAYSIA	165	91
				SOUTH AFRICA	13,813	5,335
				AUSTRALIA	58	95
5306200000	Multiple (folded)/cabled flax yarn	65196	8		76 *	
				GERMANY, FED. REP. OF	8	76
5307100000	Single yarn of jute/of oth textile bast fibres of heading 53.03.	65197	7,340		21,007 *	
				BELGIUM	7,340	21,007
5307200000	Multiple (folded)/cabled of jute/ oth fibres bast fibres of heading 53.03.	65197	15		364 *	
				PAKISTAN	15	364
5308901000	Paper yarn	65199	72		835 *	
				THAILAND	72	835
5308909000	Other paper yarn	65199	2		4 *	
				SINGAPORE	2	4
5309190000	Other woven fabrics of flax cont.>=85% of weight of flax	65441	1,466		11,183 *	
				SINGAPORE	853	9,033
				BRUNEI DARUSSALAM	140	251
				VIET NAM	10	425
				SAUDI ARABIA	19	109
				UNITED ARAB EMIRATES	283	911
				CANADA	161	454
5309210000	Unbleached/bleached woven fabrics of flax cont.<85% of weight of flax	65442	1,178		10,822 *	
				CHINA	1,178	10,822
5309290000	Other woven fabrics of flax cont.<85% of weight of flax	65442	5,341		65,096 *	
				CHINA	862	11,458
				UNITED STATES	1,290	15,907
				MEXICO	3,189	37,731
5310900000	Other woven fabrics of jute/of oth bast fibres of heading 53.03.	65450	504		1,452 *	
				JAPAN	504	1,452
5311000000	Woven fabrics of oth vegetable textile fibres; woven fabrics of paper yarn.	65493	77		501 *	
				VIET NAM	32	91
				SEYCHELLES	45	410
5401100000	Sewing thread of man-made filament of synthetic filaments	65141	895,133		7,136,700 *	
				JAPAN	37,660	318,258
				HONG KONG	376	4,814
				KOREA, REPUBLIC OF	283	3,170
				CHINA	747,424	6,081,203
				THAILAND	44,699	360,979
				SINGAPORE	16	20
				PHILIPPINES	613	5,623
				MALAYSIA	5,460	14,902
				MYANMAR (FORM. BURMA)	8,095	58,693
				INDIA	16,801	130,786
				BANGLADESH	9,979	15,092



TABLE 5 : EXPORT BY COMMODITY AND COUNTRY OF DESTINATION

JANUARY - DECEMBER 2009

HS	COMMODITY DESCRIPTION	SITC	NET WEIGHT	FOB VALUE
			(KG)	(US \$)
			22,656	52,420
			995,410	3,218,023
			65,308	215,206
			595,213	1,905,281
			139	840
			336	1,229
			8,478	32,908
			9,450	26,282
			18,412	72,023
			37	674
			2	42
			9,450	34,447
			57,585	278,721
5402320000	Textured yarn of nylon/other poly-amides, measuring single yarn <= 50 tex	65151	120,042	511,596 *
			2,651	14,410
			16,738	55,767
			2,750	7,000
			21,772	41,390
			58,092	346,063
			18,039	46,966
5402330000	Textured yarn of polyesters	65152	144,841,020	226,431,659 *
			2,826,301	5,579,337
			209,897	440,426
			601,897	982,286
			55,690	185,693
			3,524,134	5,744,121
			2,333,611	3,704,326
			222,317	276,947
			1,229,629	1,780,109
			531,410	912,430
			5,453,512	8,756,771
			11,670	25,982
			2,570,526	3,694,055
			1,276,188	1,942,133
			455,770	839,615
			282,473	436,634
			72,244	104,571
			21,012	33,913
			86,012	119,982
			86	95
			593,186	872,244
			28,690,040	45,053,101
			218,397	354,422
			1,276,573	2,216,250
			247,482	374,265
			251,390	359,472
			128,199	161,595
			940,038	1,341,517
			9,384	12,389
			545	291
			461,016	651,465
			594	1,574
			26,896	57,366
			815,634	1,358,507
			9,926	16,789
			54,004	125,584
			1,300,374	1,954,210
			108,191	196,482
			3,079,649	4,454,102
			1,976,560	2,787,302
			7,848,627	12,202,316
			102,347	144,894
			136,890	223,125
			323,925	520,363
			133,018	195,970
			3,385,996	5,711,941
			46,871,944	70,943,461
			578,355	883,106
			23,500	29,185
			147,026	224,145
			21,442	39,549

TABLE 5 : EXPORT BY COMMODITY AND COUNTRY OF DESTINATION

JANUARY - DECEMBER 2009

HS	COMMODITY DESCRIPTION	SITC	NET WEIGHT		FOB VALUE	
			(KG)	(KG)	(US \$)	(US \$)
				70,023		116,476
				1,983,327		3,198,329
				913,712		1,752,054
				9,240		16,861
				3,463,430		5,476,873
				3,150,409		4,449,737
				313,543		463,219
				7,920		9,742
				42,048		46,443
				17,573		34,799
				7,658,316		12,790,406
				2,526,045		4,212,430
				1,002,103		1,421,361
				236,944		356,812
				1,284,931		2,077,994
				26,435		50,790
				91,180		143,541
				57,509		98,793
				88		10
				94,784		163,564
				191,301		298,436
				174,632		226,581
5402340000	Textured yarn of polypropylene synthetic filament	65159		10,834		63,202 *
				4,224		38,123
				105		496
				760		3,261
				5,745		21,322
5402390000	Other texture synthetic filament yarn	65159		118,735		259,928 *
				144		553
				157		2,134
				3,683		15,100
				213		1,419
				22,680		28,786
				3,356		21,245
				2,578		22,830
				1,197		3,387
				80,475		149,605
				279		753
				29		279
				2,352		9,591
				1		3
				34		167
				21		24
				126		939
				29		81
				324		1,432
				41		155
				755		771
				16		13
				54		44
				25		65
				166		552
5402440000	Oth yarn, single, of elastomeric <=50 turns/m	65163		3,494		56,396 *
				1,980		9,455
				1,511		45,867
				3		1,074
5402450000	Oth yarn, single, oth, of nylon or oth polyamides, <=50 turns/m	65163		7,464,161		24,465,289 *
				1,191,493		4,261,244
				148,460		562,928
				174,768		686,326
				492,905		1,391,170
				417,070		1,410,075
				386,589		1,371,253
				16,117		49,590
				200,313		573,531
				12,194		46,912
				2,014,893		6,483,172
				516,291		1,325,003
				392,515		1,368,411
				1,975		5,532
				45,397		78,434

TABLE 5 : EXPORT BY COMMODITY AND COUNTRY OF DESTINATION

JANUARY - DECEMBER 2009

HS	COMMODITY DESCRIPTION	SITC	NET WEIGHT	FOB VALUE
			(KG)	(US \$)
			75,315	226,105
			477,212	1,444,360
			135,789	461,044
			8,878	41,315
			14,370	57,901
			2,965	6,273
			201,970	720,450
			154,874	463,541
			10,836	32,027
			53,744	208,168
			25,326	92,427
			15,972	63,082
			275,930	1,035,015
5402460000	Oth yarn, single, oth,of polyesters, partially oriented, <=50 turns/m	65163	18,262,608	22,971,284 *
			1,425,040	2,362,361
			5,419,229	7,213,383
			795,200	376,049
			49,862	71,304
			101,592	170,394
			711,899	601,713
			723,600	786,200
			239,338	194,308
			296,736	343,174
			1,115,134	1,237,560
			126,000	138,348
			47,040	61,388
			20,436	33,326
			248,112	278,459
			2,301,776	2,789,777
			21,357	28,598
			2,301,064	3,495,975
			103,887	166,404
			2,214,727	2,621,971
			579	592
5402470000	Oth yarn, single, of oth polyesters for mdical/srgical use, <=50 turns/mtr	65163	54,957,032	90,364,129 *
			4,767,979	10,220,681
			77,087	269,893
			6,637,446	11,539,747
			174,272	568,202
			2,050,363	2,867,905
			297,986	496,258
			20,221	33,851
			11,112,301	19,087,670
			3,186,338	5,547,279
			2,063,195	3,097,872
			374,937	603,163
			276,720	409,094
			76,087	135,750
			190,596	341,057
			3,995,658	6,451,121
			5,916	38,387
			9,204,259	13,189,345
			25,200	34,321
			23,010	34,985
			18,885	29,683
			2,090	4,084
			294,235	580,603
			1,930,414	2,873,444
			36,864	58,574
			150	888
			1,201,279	1,685,045
			5,575,677	7,864,231
			297,251	476,075
			94,248	174,830
			327,452	482,189
			15,011	55,783
			189,643	256,544
			24,120	44,776
			20,900	28,215
			65,773	110,819
			94,365	170,053



TABLE 5 : EXPORT BY COMMODITY AND COUNTRY OF DESTINATION

JANUARY - DECEMBER 2009

HS	COMMODITY DESCRIPTION	SITC	NET WEIGHT	FOB VALUE	
			(KG)	(US \$)	
5402690000	Oth yarn,multiple/cable,oth thn of nylon/oth polyamides&polyester	65169	196,561	729,136 *	
			HONG KONG	600	11,088
			CHINA	51,288	202,518
			THAILAND	82,532	330,205
			MALAYSIA	6,148	22,992
			VIET NAM	704	2,898
			PAKISTAN	42,572	72,628
			TURKEY	62	216
			AUSTRALIA	24	330
			UNITED STATES	32	298
			GERMANY, FED. REP. OF	7,145	31,561
			FINLAND	1,740	39,639
			ITALY	107	891
			HUNGARY	414	3,409
5403100000	High tenacity yarn of viscose rayon	65173	3,193	10,463	
			ROMANIA	111,266	166,966 *
			KOREA, REPUBLIC OF	21,623	40,142
			PAKISTAN	30,696	62,945
5403310000	Other single yarn of viscose rayon, un twisted/with a twist <120 turns/m	65174	SEYCHELLES	3	60
			CANADA	58,944	63,819
			JAPAN	756,473	2,223,481 *
			KOREA, REPUBLIC OF	11,469	40,403
			VIET NAM	36,110	114,341
			BANGLADESH	68,279	165,269
			ISRAEL	43,546	141,524
			UNITED STATES	87,092	283,918
			FRANCE	127,337	350,913
			GERMANY, FED. REP. OF	37,736	120,752
			BELGIUM	20,004	65,012
			ITALY	18,868	57,546
			PORTUGAL	58,876	186,680
			GREECE	227,955	648,833
5403320000	Other single yarn of viscose rayon, with twist exceeding 120 turns/m	65175	19,201	48,290	
			JAPAN	671,126	1,888,362 *
			IRAN (ISLAMIC REPUBLIC OF)	167,469	499,658
			TURKEY	75,297	218,717
			EGYPT	65,319	190,947
			MOROCCO	186,949	482,708
			SOUTH AFRICA	21,773	67,713
			BRAZIL	16,425	27,102
			URUGUAY	36,288	103,421
			PERU	36,288	117,573
			GERMANY, FED. REP. OF	8,709	18,533
			SRI LANKA	56,609	161,990
			NETHERLANDS	16,776	17,861 *
			5403330000	Other single yarn of cellulose acetate	65175
NETHERLANDS	5,976	9,522			
5403390000	Other single yarn	65175	95,277	1,002,199 *	
			JAPAN	2,388	58,238
			HONG KONG	237	331
			KOREA, REPUBLIC OF	61	48
			CHINA	54,171	241,313
			THAILAND	1,362	59,474
			SINGAPORE	7,115	90,372
			MALAYSIA	1,173	27,026
			SRI LANKA	10,616	121,267
			UNITED ARAB EMIRATES	9	14
			MAURITIUS	225	3,305
			AUSTRALIA	8	44
			UNITED STATES	178	1,386
			MEXICO	7,659	42,353
5403410000	Other multiple (folded)/cable yarn of yarn of viscose rayon	65176	NETHERLANDS	142	439
			GERMANY, FED. REP. OF	9,933	356,589
			SINGAPORE	2,109,841	5,764,566 *
			VIET NAM	43,546	93,623
			BANGLADESH	23,726	73,795
			TURKEY	87,092	278,692
			TURKEY	263,285	779,101
			EGYPT	344,739	941,329
			UNITED STATES	40,098	75,385
			ARGENTINA	87,092	256,920

TABLE 5 : EXPORT BY COMMODITY AND COUNTRY OF DESTINATION

JANUARY - DECEMBER 2009

HS	COMMODITY DESCRIPTION	SITC	NET WEIGHT (KG)	FOB VALUE (US \$)
		BRAZIL	21,773	62,488
		GERMANY, FED. REP. OF	217,695	530,081
		BELGIUM	56,412	153,544
		ITALY	653,345	1,804,882
		PORTUGAL	92,821	251,266
		GREECE	129,228	336,815
		POLAND	48,989	126,645
5403420000	Other multiple (folded)/cable yarn of cellulose acetate	65176	23,916	116,691 *
		THAILAND	6,005	28,793
		SINGAPORE	9,325	44,014
		GERMANY, FED. REP. OF	8,586	43,884
5403490000	Other artificial filament yarn	65176	17,127	89,677 *
		JAPAN	445	1,517
		HONG KONG	18	218
		KOREA, REPUBLIC OF	12	41
		SINGAPORE	700	5,368
		MALAYSIA	55	140
		UNITED ARAB EMIRATES	39	52
		SOMALIA	11,648	17,418
		AUSTRALIA	22	214
		UNITED STATES	2,349	42,895
		PERU	144	14,075
		NETHERLANDS	354	4,697
		GERMANY, FED. REP. OF	1,257	2,938
		CZECH REPUBLIC	84	104
5404120000	Synth.monfilmnt oth,of polypropylne >=67dctx,dim.<=1mm, width<=5mm	65188	73,160	92,274 *
		MALAYSIA	73,160	92,274
5404190000	Synth.mnflimnt oth thn elast&plyprln >=67dctx,dim.<=1mm, width<=5mm	65188	376	7,148 *
		JAPAN	376	7,148
5404900000	Synthetics other than filaments exceeds 1 mm, width <= 5 mm	65188	422,685	1,361,387 *
		CHINA	76,248	164,674
		THAILAND	4,472	25,078
		SINGAPORE	4,897	30,976
		MALAYSIA	1,402	23,905
		VIET NAM	67,669	212,263
		INDIA	185,678	615,569
		AUSTRALIA	2,493	21,417
		UNITED STATES	75,857	230,565
		ARGENTINA	2,853	27,676
		UNITED KINGDOM	951	5,994
		SWEDEN	117	3,113
		SPAIN	48	157
5406000000	Man-made flamnt yarn(oth thn sewing thread), put up for retail sale.	65178	7	407 *
		SINGAPORE	7	407
5407101900	Other unbleached other than tyre woven fabrics & conveyer duck	65311	1,717,474	13,247,661 *
		JAPAN	2,053	8,055
		HONG KONG	151,584	1,402,832
		KOREA, REPUBLIC OF	344	4,749
		TAIWAN	2,619	20,223
		CHINA	72,591	744,659
		THAILAND	63,279	536,767
		SINGAPORE	48,641	352,009
		PHILIPPINES	4,017	35,015
		MALAYSIA	289,299	2,296,888
		CAMBODIA	34,595	291,474
		NEPAL	20,952	96,101
		VIET NAM	715,675	5,440,815
		INDIA	24,014	176,596
		BANGLADESH	32,171	324,272
		SRI LANKA	29,185	187,332
		SYRIA ARAB REPUBLIC	425	3,948
		TURKEY	13,035	74,957
		MADAGASCAR	250	1,500
		KENYA	4,466	21,100
		SOUTH AFRICA	27,283	171,996
		AUSTRALIA	16,436	144,276
		FIJI	8,647	69,795
		UNITED STATES	1,859	16,619
		CANADA	10,191	40,641
		MEXICO	2,010	9,851
		PANAMA	2,347	22,385



TABLE 5 : EXPORT BY COMMODITY AND COUNTRY OF DESTINATION

JANUARY - DECEMBER 2009

HS	COMMODITY DESCRIPTION	SITC	NET WEIGHT	FOB VALUE
			(KG)	(US \$)
		CHILE	78,145	304,423
		ARGENTINA	9,730	70,152
		BRAZIL	51,298	375,852
		ROMANIA	333	2,379
5407109100	Tyre woven fabrics & conveyor duck of other woven fabrics of synthtcs flmnt	65311	12,645	78,613 *
		COLOMBIA	8,989	55,323
		FINLAND	3,656	23,290
5407109900	Other woven fabrics of synthetics flmnt obtained materials of head 54.04	65311	17,851,387	124,564,367 *
		JAPAN	428,010	6,224,932
		HONG KONG	103,452	750,638
		KOREA, REPUBLIC OF	64,285	289,968
		TAIWAN	20,117	20,963
		CHINA	233,901	1,188,171
		MACAU	1,192	23,433
		THAILAND	106,949	637,260
		SINGAPORE	300,571	2,603,258
		PHILIPPINES	17,418	109,960
		MALAYSIA	1,251,097	9,396,266
		BRUNEI DARUSSALAM	47,599	405,433
		VIET NAM	18,914	188,251
		MALDIVES	3,691	26,358
		INDIA	23,513	129,632
		PAKISTAN	26,472	104,779
		BANGLADESH	16,801	72,122
		SRI LANKA	385,602	2,791,980
		AFGHANISTAN	82,581	609,282
		IRAQ	2,907	14,915
		IRAN (ISLAMIC REPUBLIC OF)	51,237	269,822
		SAUDI ARABIA	4,044,539	28,298,039
		ISRAEL	10,089	66,126
		KUWAIT	158,744	1,364,892
		JORDAN	52,084	354,378
		LEBANON	102,960	725,443
		YEMEN	368,435	1,562,600
		OMAN	22,343	218,143
		SYRIA ARAB REPUBLIC	314,580	2,162,245
		TURKEY	1,755,512	11,475,329
		UNITED ARAB EMIRATES	4,872,611	33,901,759
		QATAR	9,985	85,249
		BAHRAIN	5,733	47,208
		CYPRUS	1,000	11,657
		EGYPT	77,355	534,857
		LIBYAN ARAB JAMAHIRIYA	7,328	40,034
		TUNISIA	9,631	29,987
		ALGERIA	63,718	56,947
		SOMALIA	8,215	37,913
		KENYA	58,636	305,723
		GUINEA	9,019	26,369
		SOUTH AFRICA	77,945	479,909
		ZIMBABWE	23,671	83,273
		MAURITIUS	8,718	43,452
		AUSTRALIA	6,919	109,614
		AMERICAN SAMOA	8,775	82,849
		FIJI	1,526	32,425
		TOKELAU	45,057	286,207
		UNITED STATES	61,868	434,219
		CANADA	70,921	246,943
		MEXICO	116,665	888,840
		GUATEMALA	29,814	166,486
		PANAMA	26,770	152,741
		CHILE	38,457	238,492
		ARGENTINA	8,533	81,811
		BRAZIL	236,589	1,578,083
		COLOMBIA	104,478	600,673
		PERU	5,932	35,071
		UNITED KINGDOM	213,069	1,605,118
		NETHERLANDS	5,100	45,894
		FRANCE	55,454	498,659
		GERMANY, FED. REP. OF	298,138	1,809,245
		BELGIUM	43,881	241,720
		FINLAND	66,175	432,903

TABLE 5 : EXPORT BY COMMODITY AND COUNTRY OF DESTINATION

JANUARY - DECEMBER 2009

HS	COMMODITY DESCRIPTION	SITC	NET WEIGHT (KG)	FOB VALUE (US \$)
		ITALY	59,057	317,012
		SPAIN	352,871	2,359,995
		PORTUGAL	3,191	18,888
		GREECE	104,229	694,659
		HUNGARY	1,184	13,722
		POLAND	592,604	3,559,671
		ROMANIA	553	4,801
		UKRAINE	19,994	127,186
		LITHUANIA	20,189	106,361
		ESTONIA	911	6,627
		RUSSIA FEDERATION	3,323	18,497
5407200000	Woven fabric, bleached/no, obtained from strip/the like	65312	9,107,719	13,135,379 *
		JAPAN	254,045	558,742
		HONG KONG	45	501
		TAIWAN	69,839	130,001
		CHINA	119,915	194,935
		THAILAND	527,545	944,264
		SINGAPORE	51,660	124,225
		PHILIPPINES	706,245	1,029,333
		MALAYSIA	6,378,912	8,514,696
		ISRAEL	25,453	37,568
		MAURITIUS	10,100	16,822
		AUSTRALIA	13,426	22,681
		NEW ZEALAND	7,254	9,925
		UNITED STATES	210,354	349,109
		CANADA	19,420	24,907
		MEXICO	22,362	31,985
		CHILE	83,922	119,878
		URUGUAY	111,853	173,194
		HAITI	69,248	86,662
		UNITED KINGDOM	4,105	9,034
		NETHERLANDS	256,558	515,935
		GERMANY, FED. REP. OF	16,139	33,791
		BELGIUM	10,910	18,922
		ITALY	54,833	69,498
		SPAIN	15,827	21,949
		PORTUGAL	12,444	18,859
		GREECE	29,905	44,307
		MALTA	25,400	33,656
5407300000	Fabrics specified in note 9 to section	65313	1,023	7,866 *
		KOREA, REPUBLIC OF	1,023	7,866
5407411000	Woven nylon mesh fabric of untwisted weight >=85% of filmt of nyln/polyamd	65314	918	5,290 *
		SINGAPORE	918	5,290
5407419000	Woven fabrics obtaind from high tencity materials of heading 54.04.	65314	8,356	24,388 *
		JAPAN	1	1
		HONG KONG	660	4,782
		TAIWAN	60	971
		THAILAND	19	102
		SINGAPORE	1,361	11,139
		BRUNEI DARUSSALAM	257	1,068
		VIET NAM	5,915	5,968
		UNITED STATES	1	8
		BELGIUM	82	349
5407420000	Dyed woven fabrics weight>=85% of filament of nylon/polyamides	65314	1,442,165	39,799,284 *
		JAPAN	3,600	26,800
		HONG KONG	1,288	6,831
		KOREA, REPUBLIC OF	14,182	47,073
		TAIWAN	219,959	7,560,911
		CHINA	650	7,334
		THAILAND	471,099	17,653,952
		SINGAPORE	173,462	6,273,375
		MALAYSIA	84,479	2,211,321
		VIET NAM	2,424	57,484
		INDIA	23,300	935,904
		BANGLADESH	1,997	16,581
		SAUDI ARABIA	3,129	17,918
		LEBANON	11,819	12,919
		YEMEN	19,506	83,254
		TURKEY	247,148	1,665,969
		UNITED ARAB EMIRATES	83,762	2,823,508
		GHANA	21,917	103,352

TABLE 5 : EXPORT BY COMMODITY AND COUNTRY OF DESTINATION

JANUARY - DECEMBER 2009

HS	COMMODITY DESCRIPTION	SITC	NET WEIGHT (KG)	FOB VALUE (US \$)
		AUSTRALIA	507	3,409
		UNITED STATES	161	174
		CANADA	32,355	200,267
		ARGENTINA	11,850	46,810
		GERMANY, FED. REP. OF	13,464	42,345
		ITALY	107	1,793
5407510000	Woven fabrics, bleachd/no, con.>=85% of txturd polyestr flmnt	65315	1,272,099	4,259,456 *
		JAPAN	915,036	3,276,370
		HONG KONG	5,018	42,066
		KOREA, REPUBLIC OF	322,070	732,881
		THAILAND	1,250	11,855
		VIET NAM	1	90
		UNITED ARAB EMIRATES	8,183	45,833
		UNITED STATES	18,045	137,379
		CANADA	2,496	12,982
5407520000	Dyed woven fabrics cont.>=85% of weight of textured polyester flmnt	65315	14,292,006	101,873,306 *
		JAPAN	2,976	19,520
		HONG KONG	84,830	671,106
		KOREA, REPUBLIC OF	74,962	241,045
		TAIWAN	27,298	210,985
		CHINA	71,173	461,072
		PAPUA NEW GUINEA	68,007	366,019
		THAILAND	120,016	607,069
		SINGAPORE	283,426	1,825,753
		PHILIPPINES	79,033	571,009
		MALAYSIA	379,907	2,383,346
		BRUNEI DARUSSALAM	18,818	124,309
		VIET NAM	47,041	383,707
		MALDIVES	2,821	22,135
		INDIA	113,206	1,024,629
		PAKISTAN	176,808	800,987
		BANGLADESH	2,221	12,277
		SRI LANKA	258,264	822,549
		AFGHANISTAN	69,353	399,434
		IRAN (ISLAMIC REPUBLIC OF)	233,165	1,069,637
		SAUDI ARABIA	1,554,795	12,412,606
		KUWAIT	174,663	1,042,024
		JORDAN	167,164	1,411,540
		LEBANON	17,347	134,058
		YEMEN	94,172	617,181
		OMAN	119,204	783,359
		SYRIA ARAB REPUBLIC	685,228	4,516,064
		TURKEY	2,941,457	19,690,374
		UNITED ARAB EMIRATES	3,158,273	24,348,848
		BAHRAIN	6,935	64,309
		EGYPT	433,066	3,571,005
		LIBYAN ARAB JAMAHIRIYA	144,852	1,118,231
		SUDAN	141,601	674,906
		KENYA	279,915	1,676,942
		SOUTH AFRICA	731,600	7,527,104
		ZIMBABWE	149,555	1,562,943
		MAURITIUS	242,626	1,853,761
		AUSTRALIA	6,381	88,595
		NEW ZEALAND	3,873	28,164
		FIJI	2,659	13,046
		UNITED STATES	11,105	98,018
		CANADA	73,048	377,528
		MEXICO	80,709	436,694
		GUATEMALA	7,434	29,131
		PANAMA	37,695	293,395
		SURINAME	5,706	42,415
		CHILE	19,606	85,670
		BRAZIL	9,884	56,320
		COLOMBIA	19,463	119,610
		ECUADOR	63,389	380,147
		PERU	32,594	191,082
		DOMINICAN REPUBLIC	2,091	12,109
		EL SALVADOR	9,753	54,233
		UNITED KINGDOM	229,131	1,217,340
		NETHERLANDS	13,959	100,975
		FRANCE	27,888	185,154

TABLE 5 : EXPORT BY COMMODITY AND COUNTRY OF DESTINATION

JANUARY - DECEMBER 2009

HS	COMMODITY DESCRIPTION	SITC	NET WEIGHT	FOB VALUE	
			(KG)	(US \$)	
			GERMANY, FED. REP. OF	82,992	572,435
			BELGIUM	4,276	26,816
			SWITZERLAND	52	980
			FINLAND	83,731	454,181
			ITALY	18,999	199,448
			SPAIN	121,508	889,494
			PORTUGAL	1,199	8,045
			GREECE	22,236	146,954
			HUNGARY	14,226	85,105
			POLAND	24,818	166,592
			ROMANIA	952	6,777
			BELARUS	4,076	34,736
			UKRAINE	29,875	181,296
			CROATIA	70,237	265,769
			SLOVAKIA	683	3,209
5407530000	Oth woven fabrics of yarn of diff color weight>=85% of textrd polyester filament	65315	407,957	1,862,735 *	
			JAPAN	294,151	1,155,257
			THAILAND	23,124	152,134
			SINGAPORE	2,849	17,975
			MALAYSIA	18,363	113,917
			VIET NAM	10,751	67,315
			KENYA	16,798	88,652
			AUSTRALIA	1,111	8,050
			NEW ZEALAND	5,436	35,988
			FIJI	901	6,148
			COLOMBIA	6,880	44,827
			PERU	10,354	63,140
			DOMINICAN REPUBLIC	5,750	40,610
			EL SALVADOR	1,790	11,533
			UKRAINE	9,699	57,189
5407540000	Printed woven fabrics cont.>=85%, weight>=85% of textrd polyester filament	65315	10,105,318	75,162,992 *	
			HONG KONG	58,817	555,610
			KOREA, REPUBLIC OF	1,402	19,559
			TAIWAN	1	10
			CHINA	53,388	438,961
			PAPUA NEW GUINEA	103,035	619,494
			THAILAND	142,206	725,824
			SINGAPORE	182,564	1,897,824
			MALAYSIA	654,742	5,005,650
			BRUNEI DARUSSALAM	553	11,061
			VIET NAM	62,238	543,865
			MALDIVES	6,559	50,480
			INDIA	51,776	416,733
			PAKISTAN	46,369	190,640
			BANGLADESH	6,648	59,048
			SRI LANKA	209,513	1,435,745
			AFGHANISTAN	19,886	84,352
			IRAN (ISLAMIC REPUBLIC OF)	82,162	177,470
			SAUDI ARABIA	2,281,481	17,020,476
			KUWAIT	2,222	38,891
			JORDAN	329,179	2,429,116
			YEMEN	191,754	1,184,613
			SYRIA ARAB REPUBLIC	101,623	633,228
			TURKEY	124,772	926,570
			UNITED ARAB EMIRATES	3,105,553	24,667,834
			EGYPT	23,226	186,515
			MOROCCO	155	4,095
			SUDAN	51,163	310,189
			KENYA	24,889	176,709
			TOGO	25,773	81,514
			COTE D'IVOIRE	55,669	168,817
			BURKINA FASO	60,186	168,323
			UGANDA	22,391	162,434
			SOUTH AFRICA	510,708	3,565,541
			ZIMBABWE	18,738	49,154
			MAURITIUS	174,758	1,209,750
			AUSTRALIA	2,381	26,840
			NEW ZEALAND	3,686	20,769
			MICRONESIA, FEDERATED STATES OF	8,313	71,827
			AMERICAN SAMOA	5,774	38,740
			FIJI	3,895	22,953

TABLE 5 : EXPORT BY COMMODITY AND COUNTRY OF DESTINATION

JANUARY - DECEMBER 2009

HS	COMMODITY DESCRIPTION	SITC	NET WEIGHT	FOB VALUE	
			(KG)	(US \$)	
			UNITED STATES	45,778	404,219
			CANADA	6,868	57,956
			MEXICO	18,691	130,921
			GUATEMALA	580	4,536
			PANAMA	128,532	1,005,746
			SURINAME	2,946	10,906
			CHILE	1,578	12,480
			ARGENTINA	16,676	106,509
			BRAZIL	80,540	198,683
			COLOMBIA	12,900	80,306
			ECUADOR	10,822	64,822
			PERU	19,637	137,660
			EL SALVADOR	9,561	55,740
			UNITED KINGDOM	115,713	821,302
			NETHERLANDS	135,132	656,526
			FRANCE	253,131	2,597,798
			GERMANY, FED. REP. OF	128,422	1,004,513
			AUSTRIA	165	2,247
			BELGIUM	11,967	73,307
			FINLAND	85,862	632,337
			ITALY	10,097	88,109
			SPAIN	88,857	722,639
			GREECE	16,545	159,216
			HUNGARY	835	6,709
			POLAND	9,642	87,809
			ROMANIA	37,896	266,547
			BULGARIA	14,580	109,842
			BELARUS	268	3,279
			UKRAINE	24,983	212,642
			ESTONIA	135	906
			SLOVAKIA	3,400	29,402
			RUSSIA FEDERATION	2,431	20,154
5407610000	Oth woven fabrics, cont >=85% of by weight of non textured polyester filamnt	65316	8,128,686	55,967,995 *	
			JAPAN	115,834	656,691
			HONG KONG	209,333	1,692,783
			KOREA, REPUBLIC OF	8,214	182,343
			TAIWAN	9,018	82,285
			CHINA	460,687	3,602,626
			PAPUA NEW GUINEA	2,491	16,804
			THAILAND	260,448	1,541,213
			SINGAPORE	68,390	607,263
			PHILIPPINES	4,025	49,540
			MALAYSIA	203,828	1,619,267
			MYANMAR (FORM. BURMA)	42,911	408,264
			BRUNEI DARUSSALAM	2,733	20,633
			VIET NAM	75,133	612,518
			INDIA	434,643	2,989,375
			PAKISTAN	18,875	154,172
			SRI LANKA	234,350	389,790
			AFGHANISTAN	21,931	411,185
			IRAN (ISLAMIC REPUBLIC OF)	148,118	1,140,993
			SAUDI ARABIA	1,137,009	8,499,801
			KUWAIT	190,536	1,468,322
			YEMEN	10,842	117,640
			OMAN	175,254	928,367
			SYRIA ARAB REPUBLIC	38,276	271,322
			TURKEY	454,656	3,019,327
			UNITED ARAB EMIRATES	2,647,845	17,299,465
			QATAR	30,567	274,342
			BAHRAIN	12,079	107,844
			EGYPT	375,073	2,282,486
			LIBYAN ARAB JAMAHIRIYA	77,914	404,907
			SUDAN	38,981	289,504
			KENYA	88,396	463,109
			GHANA	12,705	22,067
			COTE D'IVOIRE	6,900	15,870
			BENIN	32,780	64,841
			SOUTH AFRICA	2,037	27,006
			ZIMBABWE	36,342	122,353
			MAURITIUS	11,672	87,036
			AUSTRALIA	12,807	191,457

TABLE 5 : EXPORT BY COMMODITY AND COUNTRY OF DESTINATION

JANUARY - DECEMBER 2009

HS	COMMODITY DESCRIPTION	SITC	NET WEIGHT	FOB VALUE
			(KG)	(US \$)
			677	8,383
			857	4,465
			19,187	183,175
			12,974	92,854
			43,635	286,255
			5,289	62,864
			593	3,920
			51,026	216,832
			33,416	369,882
			11,250	100,509
			49,573	528,947
			52,697	901,813
			1,118	9,751
			818	7,428
			99,417	727,970
			4,673	52,233
			19,497	223,999
			7,031	40,588
			1,325	11,316
5407690000	Oth bleached/unbleached woven fabrics cont.>=85% of polyester polymers	65317	1,858,397	12,085,788 *
			431,534	1,682,993
			1,759	20,347
			1,034	12,562
			2,009	14,460
			12,896	115,596
			3,915	34,071
			30,159	209,384
			42,160	440,738
			324,457	3,266,837
			5,171	85,511
			11,629	37,509
			2,063	20,617
			5,844	15,693
			289,511	2,323,152
			3,352	12,477
			1,444	1,579
			23,042	163,332
			329,983	1,895,006
			101,848	764,579
			10,744	82,340
			4,731	34,612
			3,161	15,357
			63,951	174,836
			36,300	121,313
			12,482	31,084
			25,444	110,528
			2,974	19,876
			10,275	73,581
			5,562	60,896
			6,296	21,654
			2,839	19,500
			2,553	17,370
			36,714	111,499
			210	1,656
			9	78
			488	3,996
			6,684	47,591
			2,526	17,393
			644	4,185
5407710000	Oth woven fabric,bleachd/no, con.>=85% of txturd polyester flmnt	65317	3,013,115	14,010,596 *
			1,077	15,721
			2,938	32,288
			10,149	146,107
			34,667	289,578
			1,871,978	2,321,420
			15,171	214,069
			40	837
			50,430	189,932
			236,563	2,325,584
			1,280	18,333
			23,242	92,744

TABLE 5 : EXPORT BY COMMODITY AND COUNTRY OF DESTINATION

JANUARY - DECEMBER 2009

HS	COMMODITY DESCRIPTION	SITC	NET WEIGHT	FOB VALUE	
			(KG)	(US \$)	
			OMAN	24,225	209,337
			TURKEY	145,807	1,215,173
			UNITED ARAB EMIRATES	569,955	6,774,042
			QATAR	1,120	19,726
			BAHRAIN	2,848	40,076
			BENIN	15,812	70,249
			ARGENTINA	5,713	34,730
			SPAIN	100	650
5407720000	Dyed woven fabrics cont.>=85% of weight of synthetics filament	65317	4,548,566	30,190,663 *	
			JAPAN	5,094	62,413
			HONG KONG	7,598	105,291
			KOREA, REPUBLIC OF	63,864	142,639
			TAIWAN	411	3,137
			CHINA	60,970	480,301
			PAPUA NEW GUINEA	52,040	358,045
			THAILAND	55,119	326,182
			SINGAPORE	76,478	465,769
			PHILIPPINES	14,252	98,680
			MALAYSIA	196,285	1,731,134
			CAMBODIA	1,009	9,146
			BRUNEI DARUSSALAM	392	2,670
			VIET NAM	97,488	818,333
			INDIA	4,914	21,249
			BANGLADESH	33,470	91,708
			SRI LANKA	119,101	505,933
			IRAN (ISLAMIC REPUBLIC OF)	11,427	58,454
			SAUDI ARABIA	311,020	2,079,597
			ISRAEL	8,637	46,552
			KUWAIT	22,559	142,347
			JORDAN	51,337	253,512
			LEBANON	2,655	32,485
			YEMEN	21,030	124,387
			OMAN	33,281	278,086
			SYRIA ARAB REPUBLIC	2,465	7,478
			TURKEY	1,892,415	13,091,102
			UNITED ARAB EMIRATES	627,969	4,135,645
			BAHRAIN	9,756	58,718
			EGYPT	1,980	10,354
			SUDAN	5,733	34,691
			KENYA	169,896	824,295
			TOGO	5,663	17,647
			GHANA	1,164	2,431
			COTE D'IVOIRE	13,053	51,549
			SOUTH AFRICA	20,654	143,921
			ZIMBABWE	4,935	18,044
			MAURITIUS	4,856	30,203
			AUSTRALIA	14,107	91,566
			NEW ZEALAND	3,010	18,053
			FIJI	5,974	32,173
			UNITED STATES	28,308	213,971
			CANADA	45,716	270,414
			MEXICO	25,969	126,231
			PANAMA	83,271	370,923
			SURINAME	898	3,262
			ARGENTINA	8,576	64,808
			COLOMBIA	5,263	45,015
			PERU	22,796	126,227
			DOMINICAN REPUBLIC	11,688	48,318
			UNITED KINGDOM	65,462	397,481
			NETHERLANDS	645	3,794
			FRANCE	41,528	207,711
			GERMANY, FED. REP. OF	50,938	741,369
			BELGIUM	12,468	62,751
			ITALY	10,624	82,139
			SPAIN	49,292	277,903
			PORTUGAL	1,276	7,940
			GREECE	17,691	102,904
			HUNGARY	4,818	37,480
			POLAND	26,473	188,502
			CZECH REPUBLIC	805	5,600
5407730000	Oth woven fabrics of yarn of diff color	65317	5,386,235	29,317,205 *	

TABLE 5 : EXPORT BY COMMODITY AND COUNTRY OF DESTINATION

JANUARY - DECEMBER 2009

HS	COMMODITY DESCRIPTION	SITC	NET WEIGHT (KG)	FOB VALUE (US \$)
	>=85% weight of synthetic filaments			
		JAPAN	4,956	36,606
		HONG KONG	39,243	314,541
		TAIWAN	42,579	264,579
		CHINA	63,287	352,442
		THAILAND	706,941	3,959,657
		SINGAPORE	149,463	922,436
		PHILIPPINES	187,174	483,125
		MALAYSIA	731,332	4,681,998
		MYANMAR (FORM. BURMA)	7,348	16,589
		VIET NAM	140,066	809,042
		INDIA	28,250	131,654
		PAKISTAN	1,165	10,556
		BANGLADESH	71,092	120,834
		SRI LANKA	100,853	476,119
		IRAN (ISLAMIC REPUBLIC OF)	2,518	18,056
		SAUDI ARABIA	562,822	2,630,274
		KUWAIT	79,183	452,929
		JORDAN	7,474	45,201
		LEBANON	29,668	127,014
		OMAN	13,650	45,417
		SYRIA ARAB REPUBLIC	8,913	14,363
		UNITED ARAB EMIRATES	376,635	1,991,780
		QATAR	15,984	76,392
		ETHIOPIA	6,653	41,372
		KENYA	15,099	92,180
		MOZAMBIQUE	9,535	57,682
		SOUTH AFRICA	97,542	608,570
		MAURITIUS	1,967	10,556
		AUSTRALIA	384,654	2,475,244
		NEW ZEALAND	215,240	1,409,082
		FIJI	2,117	15,884
		UNITED STATES	503,240	2,370,305
		CANADA	119,457	537,658
		MEXICO	66,355	405,172
		GUATEMALA	2,612	24,327
		PANAMA	4,096	29,679
		CHILE	35,027	188,220
		VENEZUELA	61,185	382,249
		BRAZIL	70,406	362,019
		COLOMBIA	243,062	1,206,717
		URUGUAY	26,599	143,051
		PARAGUAY	5,727	32,190
		ECUADOR	40,768	260,546
		PERU	34,165	229,336
		DOMINICAN REPUBLIC	39,110	230,064
		UNITED KINGDOM	14,799	109,024
		NETHERLANDS	1,167	14,049
		FRANCE	1,666	24,632
		BELGIUM	690	75
		SWITZERLAND	281	2,962
		ITALY	940	4,682
		POLAND	5,059	33,947
		KYRGYZSTAN	665	6,227
		RUSSIA FEDERATION	5,756	27,900
5407740000	Printed woven fabrics cont.>=85%, weight of synthetics filament	65317	2,515,713	18,629,915 *
		JAPAN	150	917
		HONG KONG	12,378	167,558
		KOREA, REPUBLIC OF	46	1,111
		TAIWAN	62	883
		CHINA	27,093	312,244
		PAPUA NEW GUINEA	165,841	1,158,027
		THAILAND	14,037	39,091
		SINGAPORE	8,918	66,344
		PHILIPPINES	31,397	149,616
		MALAYSIA	463,302	3,439,891
		CAMBODIA	1,796	16,261
		VIET NAM	1,967	32,133
		PAKISTAN	13,662	73,496
		SRI LANKA	10,988	92,433
		AFGHANISTAN	35,866	191,742
		SAUDI ARABIA	88,062	517,410



TABLE 5 : EXPORT BY COMMODITY AND COUNTRY OF DESTINATION

JANUARY - DECEMBER 2009

HS	COMMODITY DESCRIPTION	SITC	NET WEIGHT	FOB VALUE
			(KG)	(US \$)
		JORDAN	4,405	21,283
		SYRIA ARAB REPUBLIC	3,012	25,913
		TURKEY	401,997	3,203,136
		UNITED ARAB EMIRATES	339,403	3,152,684
		CYPRUS	950	8,892
		SUDAN	67,568	355,038
		TOGO	4,637	14,448
		GHANA	42,323	139,665
		COTE D'IVOIRE	17,128	48,252
		SOUTH AFRICA	36,080	244,796
		ZIMBABWE	6,977	36,017
		MAURITIUS	2,904	15,747
		AUSTRALIA	2,789	18,225
		MICRONESIA, FEDERATED STATES OF	888	3,596
		FIJI	10,681	42,922
		UNITED STATES	14,081	83,002
		CANADA	58,762	369,248
		MEXICO	131,209	1,018,558
		PANAMA	31,676	161,087
		SURINAME	1,834	6,658
		VENEZUELA	20,846	83,654
		ARGENTINA	19,488	120,086
		BRAZIL	23,100	148,200
		COLOMBIA	24,868	157,674
		PERU	10,200	71,857
		EL SALVADOR	21,706	112,576
		UNITED KINGDOM	73,926	450,981
		NETHERLANDS	7,286	51,454
		FRANCE	38,279	231,787
		GERMANY, FED. REP. OF	39,019	745,287
		BELGIUM	4,266	28,970
		DENMARK	200	2,994
		FINLAND	16,409	106,076
		ITALY	11,869	70,533
		SPAIN	34,900	220,752
		PORTUGAL	15,673	104,216
		GREECE	10,840	64,488
		HUNGARY	7,418	61,495
		POLAND	72,736	539,540
		ESTONIA	5,916	13,177
		SLOVAKIA	1,777	14,115
		RUSSIA FEDERATION	122	1,679
5407810000	Woven fabrics,bleachd/no,cont. <85% weight of synth flmnt with cotton	65318	885,676	4,170,068 *
		JAPAN	780,831	3,631,994
		HONG KONG	26	383
		THAILAND	1,704	5,342
		SINGAPORE	16,149	88,877
		SRI LANKA	72,526	409,771
		BELGIUM	14,440	33,701
5407820000	Dyed woven fabrics cont.<85% of weight of synth flmnt with cotton	65318	81,738	567,341 *
		JAPAN	333	4,539
		HONG KONG	304	3,503
		TAIWAN	14,101	176,721
		CHINA	8,932	77,759
		VIET NAM	1,982	32,241
		TURKEY	25,241	78,439
		SOUTH AFRICA	5,934	26,350
		UNITED STATES	12,716	127,727
		CANADA	12,195	40,062
5407830000	Oth woven fabrics of yarn of diff color weight<85% of synth flmnt with cotton	65318	23,638	209,461 *
		JAPAN	7,037	60,490
		HONG KONG	2,810	43,389
		TAIWAN	1,215	12,771
		SINGAPORE	1,450	8,746
		VIET NAM	322	2,212
		AUSTRALIA	5,101	37,132
		NEW ZEALAND	221	3,061
		COLOMBIA	3,110	19,098
		PARAGUAY	2,372	22,562
5407840000	Printed woven fabrics cont.<85%, weight of synth flmnt with cotton	65318	2,266	23,619 *
		CHINA	1,290	12,795

TABLE 5 : EXPORT BY COMMODITY AND COUNTRY OF DESTINATION

JANUARY - DECEMBER 2009

HS	COMMODITY DESCRIPTION	SITC	NET WEIGHT (KG)	FOB VALUE (US \$)		
5407910000	Woven fabric,bleachd/no,obtained other than synthetics/cotton filament	VIET NAM	469	5,480		
		UNITED KINGDOM	507	5,344		
		65319	1,307,050	4,847,692 *		
		JAPAN	1,278,597	4,723,211		
		HONG KONG	71	567		
		SINGAPORE	562	2,202		
		MALAYSIA	10,365	61,587		
		VIET NAM	8,925	34,192		
		SRI LANKA	8,301	23,596		
5407920000	Dyed woven fabrics obtained other than synthetics/cotton filaments	MAURITIUS	229	2,337		
		65319	174,242	888,096 *		
		TAIWAN	5,952	23,994		
		CHINA	54,893	252,505		
		INDIA	112,026	499,883		
		GERMANY, FED. REP. OF	158	4,982		
		SWITZERLAND	1,213	106,732		
5407930000	Oth woven fabrics of yarn of diff color other than synthetics/cotton filament	65319	107,957	445,509 *		
		JAPAN	103,099	406,440		
		UNITED ARAB EMIRATES	4,395	35,160		
5407940000	Printed wiven fabrics obtained other than synthetics/cotton filaments	AUSTRALIA	463	3,909		
		65319	9,213	75,076 *		
		JAPAN	157	1,111		
		HONG KONG	1,202	17,357		
		KOREA, REPUBLIC OF	1,339	1,212		
		TAIWAN	673	5,550		
		CHINA	36	161		
		SINGAPORE	2,750	26,965		
		MALAYSIA	631	2,125		
		UNITED ARAB EMIRATES	30	110		
		AUSTRALIA	1,723	17,648		
		UNITED STATES	51	128		
		CANADA	39	30		
		NETHERLANDS	549	2,439		
		GERMANY, FED. REP. OF	33	240		
5408101000	Unbleached woven fabrics obtained from high yarn of viscose rayon	65351	2,898,983	10,658,343 *		
		KOREA, REPUBLIC OF	24,045	90,452		
		CHINA	16,511	34,580		
		THAILAND	135,336	468,778		
		VIET NAM	106,749	394,355		
		TURKEY	2,607,594	9,639,206		
		ITALY	8,748	30,972		
		5408109000	Bleached woven fabrics obtained from high yarn of viscose rayon	65351	514,067	3,604,201 *
				JAPAN	452	210
KOREA, REPUBLIC OF	39,306			71,997		
TAIWAN	512			5,046		
CHINA	11,255			88,684		
THAILAND	11,477			79,476		
SINGAPORE	4,099			30,200		
PHILIPPINES	162,598			1,210,781		
MALAYSIA	246,753			1,866,254		
BRUNEI DARUSSALAM	593			5,576		
VIET NAM	25,064			153,696		
SAUDI ARABIA	10,371			76,389		
AUSTRALIA	5			32		
UNITED STATES	1			14		
5408210000	Woven fabrics, bleachd/no,cont. >=85%wght of artifical flmnts/strip	65352	51,947	247,418 *		
		CANADA	1,536	15,224		
		SWEDEN	45	622		
		SRI LANKA	261	389		
		YEMEN	9,840	49,210		
		TANZANIA, UNITED REPUBLIC OF	115	68		
		TOGO	3,072	5,895		
		GUINEA	11,860	10,988		
		CONGO	537	697		
		BENIN	25,008	179,451		
		DEMOCRATIC REPUBLIC OF THE CONGO	1,254	720		
		5408220000	Dyed woven fabrics cont.>=85% weight of artifical flmnts/strip	65352	26,836	139,819 *
				CHINA	704	8,692
THAILAND	200			3,357		
CAMBODIA	300			2,803		
UNITED ARAB EMIRATES	13,479			43,792		

TABLE 5 : EXPORT BY COMMODITY AND COUNTRY OF DESTINATION

JANUARY - DECEMBER 2009

HS	COMMODITY DESCRIPTION	SITC	NET WEIGHT (KG)	FOB VALUE (US \$)
		EGYPT	9,692	64,747
		SUDAN	2,461	16,428
5408230000	Oth woven fabrics of yarn of diff color >=85%wght of artifcl flmnt/strip	65352	111,788	292,992 *
		UNITED KINGDOM	17,828	51,875
		NETHERLANDS	93,960	241,117
5408240000	Printed woven fabrics cont.>=85% weight of artificial flmnts/strip of	65352	122,938	463,797 *
		PHILIPPINES	4,027	39,727
		VIET NAM	118,911	424,070
5408310000	Woven fabrics,bleachd/no, obtaind of oth artificial flmnt/strip	65359	5,754	44,370 *
		JAPAN	19	214
		HONG KONG	1	20
		TAIWAN	308	559
		SINGAPORE	1	17
		TANZANIA, UNITED REPUBLIC OF	69	90
		EAST TIMOR	44	35
		UNITED STATES	1,430	12,214
		CANADA	72	108
		CHILE	29	249
		UNITED KINGDOM	50	927
		FRANCE	2	42
		GERMANY, FED. REP. OF	76	766
		SPAIN	3,653	29,129
5408320000	Dyed woven fabrics obtained of other artificial flmnt/strip of the like	65359	5,183	39,538 *
		KOREA, REPUBLIC OF	126	945
		MALAYSIA	536	5,656
		SWITZERLAND	4,521	32,937
5408330000	Oth woven fabrics of yarn of diff color obtdnd of oth artifcl flmnt/strip	65359	7,995	20,346 *
		CANADA	100	1,765
		NETHERLANDS	7,895	18,581
5408340000	Printed woven fabrics obtained of other artificial flmnt/strip of the like	65359	10,708	145,937 *
		MALAYSIA	4,194	56,974
		UNITED ARAB EMIRATES	2,424	38,696
		CANADA	4,090	50,267
5501100000	Synthetic filament tow of nylon/ other polyamides	26661	6,140	689 *
		EAST TIMOR	6,135	440
		CANADA	5	249
5501200000	Synthetic filament tow of polymers	26662	82,119	177,103 *
		JAPAN	6,976	21,477
		CHINA	464	1,785
		INDIA	22	38
		UNITED ARAB EMIRATES	1,518	3,770
		REUNION	958	1,878
		AUSTRALIA	2,306	1,756
		NEW ZEALAND	5,315	5,733
		NEW CALEDONIA	141	196
		UNITED STATES	38,371	84,944
		CANADA	608	739
		BRAZIL	366	540
		COSTA RICA	607	2,700
		MARTINIQUE	910	878
		GUADELOUPE	919	1,107
		UNITED KINGDOM	19,024	42,043
		NETHERLANDS	238	465
		FRANCE	37	49
		GERMANY, FED. REP. OF	130	371
		IRELAND	415	1,104
		ITALY	1,470	2,916
		SPAIN	983	2,252
		BULGARIA	341	362
5501300000	Synthetic filament tow of acrylic/ modacrylic	26663	484	8,863 *
		KOREA, REPUBLIC OF	450	8,550
		SINGAPORE	26	285
		AUSTRALIA	1	2
		UNITED STATES	1	1
		NETHERLANDS	6	25
5501900000	Other synthetic filament tow	26669	2,381	6,406 *
		JAPAN	3	15
		THAILAND	48	629
		SINGAPORE	1,665	3,189
		TANZANIA, UNITED REPUBLIC OF	3	4
		AUSTRALIA	23	57

TABLE 5 : EXPORT BY COMMODITY AND COUNTRY OF DESTINATION

JANUARY - DECEMBER 2009

HS	COMMODITY DESCRIPTION	SITC	NET WEIGHT (KG)	FOB VALUE (US \$)
5502000000	Artificial filament tow. artificial filament tow.	26712		
			25	105
			457	288
			111	1,147
			46	972
			294,591	350,627 *
			203,877	243,039
			24,342	27,266
			42,759	46,720
			667	2,986
			1	12
			21,880	20,501
			1,065	10,103
5503110000	Synthetic staple fibres of nylon/othr polyamides of aramids	26651	5,201	24,157 *
			5,201	24,157 *
5503190000	Synthetic staple fibres of nylon/othr polyamides oth thn aramids	26651	1	5 *
			1	5
5503200000	Synthetic staple fibres of polyesters	26652	75,362,516	78,148,295 *
			1,670,975	1,826,476
			521,489	542,795
			513,329	461,980
			681,297	602,818
			412,106	495,677
			4,552,370	5,543,387
			328,430	388,085
			36,360	30,155
			2,682,592	3,012,177
			2,223,342	1,972,699
			1,343,499	1,162,693
			2,275,129	2,180,752
			650,642	579,250
			209,779	188,391
			40,600	22,048
			22,521	21,336
			3,603,800	3,960,617
			22,081	17,665
			1,599,424	1,367,120
			595,465	426,622
			45,052	46,403
			342,591	394,601
			284,258	261,431
			15,962	24,843
			3,384,851	3,553,226
			510,119	547,178
			20,055,943	21,190,915
			25,347	30,957
			376,496	426,574
			178,897	185,142
			2,412,061	2,328,805
			1,487,400	1,591,616
			112,370	107,499
			2,326,890	2,073,407
			579,099	565,523
			330,587	505,705
			1,416,377	1,264,040
			6,679,291	7,538,040
			22,000	19,030
			398,398	590,126
			142,800	115,906
			6,164,174	6,120,535
			3,118,848	2,961,677
			115,760	117,795
			44,000	36,634
			677,526	621,013
			95,200	77,539
			34,989	49,392
5503300000	Synthetic staple fibres of acrylic/ modacrylic	26653	5,892	30,573 *
			2,100	7,520
			1,442	17,577
			2,350	5,476
5503400000	Synthetic staple fibres of poplypropy lene	26659	83,927	230,743 *
			70,084	209,987

TABLE 5 : EXPORT BY COMMODITY AND COUNTRY OF DESTINATION

JANUARY - DECEMBER 2009

HS	COMMODITY DESCRIPTION	SITC	NET WEIGHT (KG)	FOB VALUE (US \$)
5503900090	Other synthetic staple fibres of other than polyvinyl alcohol	CHINA	192	538
		MALAYSIA	13,651	20,218
		26659	6,422	6,443 *
		KOREA, REPUBLIC OF	995	4,400
		THAILAND	1,568	496
		SINGAPORE	3,779	1,147
5504100000	Artifcl staple fibres of viscose rayon, carded/othwise procsd for spning	BRAZIL	80	400
		26711	147,824,979	257,404,218 *
		JAPAN	5,296,244	10,529,372
		HONG KONG	71,136	72,348
		KOREA, REPUBLIC OF	5,862,849	11,209,188
		TAIWAN	11,744,806	19,830,183
		CHINA	9,826,842	16,967,350
		THAILAND	73,166	147,276
		PHILIPPINES	124,380	240,148
		MALAYSIA	304,282	593,543
		VIET NAM	2,717,709	4,696,482
		INDIA	13,199,339	24,038,720
		PAKISTAN	12,321,480	21,686,662
		BANGLADESH	367,646	735,785
		IRAN (ISLAMIC REPUBLIC OF)	4,977,245	9,283,204
		SAUDI ARABIA	32,498	75,670
		ISRAEL	14,614,437	26,606,623
		JORDAN	500	1,050
		SYRIA ARAB REPUBLIC	667,413	976,123
		TURKEY	37,126,147	61,357,111
		UNITED ARAB EMIRATES	368,079	572,303
		EGYPT	73,471	99,673
		MOROCCO	195,240	276,479
		KENYA	99,300	188,700
		SOUTH AFRICA	128,890	190,003
		MAURITIUS	971,976	1,798,631
		AUSTRALIA	2,599,318	4,706,346
		NEW ZEALAND	49,200	104,280
		UNITED STATES	8,439,642	15,491,239
		MEXICO	179,257	363,090
		ARGENTINA	31,313	57,718
		BRAZIL	119,361	197,067
		COLOMBIA	49,398	109,750
EL SALVADOR	485,710	1,046,798		
UNITED KINGDOM	85,542	119,228		
NETHERLANDS	22,000	44,875		
FRANCE	1,262,628	2,191,690		
GERMANY, FED. REP. OF	2,409,933	3,010,481		
AUSTRIA	2,293	2,361		
BELGIUM	682,923	1,295,572		
SWEDEN	44,000	85,641		
FINLAND	2,488,235	4,896,221		
ITALY	4,932,618	6,629,278		
SPAIN	2,752,533	4,834,569		
5504900000	Artifcl staple fibres of viscos rayon not crded/othwse procs for spin	SLOVENIA	24,000	45,387
		26711	1,167	8,792 *
		THAILAND	5	14
		INDIA	140	645
		TURKEY	1,021	8,130
5505100000	Waste of man-made fibres of synthetic fibres	GERMANY, FED. REP. OF	1	3
		26721	5,664,124	5,003,409 *
		HONG KONG	560,539	455,632
		TAIWAN	236,428	274,811
		CHINA	82,068	80,130
		THAILAND	91,478	17,366
		MALAYSIA	315,193	288,382
		INDIA	161,562	49,674
		AUSTRALIA	2,589,377	2,275,102
		NEW ZEALAND	1,198,572	1,093,527
		UNITED STATES	88,000	77,220
		UNITED KINGDOM	153,434	123,440
		BELGIUM	187,473	268,125
		5505200000	Waste of man-made fibres of artificial fibres	26722
HONG KONG	247,108			219,789
TAIWAN	24,500			34,913

TABLE 5 : EXPORT BY COMMODITY AND COUNTRY OF DESTINATION

JANUARY - DECEMBER 2009

HS	COMMODITY DESCRIPTION	SITC	NET WEIGHT		FOB VALUE	
			(KG)		(US \$)	
				AUSTRALIA	88,775	37,962
				UNITED STATES	1,149,384	928,414
				BRAZIL	60,109	34,770
5506100000	Synth staple fibres of nylon/oth poly amides crded,comb othwse procs for spng	26671		2,835	66,065 *	
				HONG KONG	2,433	62,185
				CHINA	402	3,880
5506200000	Synth staple fibres of polyester crded, combed othwse proces for spinning	26672		951,170	1,746,809 *	
				JAPAN	16	72
				HONG KONG	29	1,115
				KOREA, REPUBLIC OF	59,604	143,803
				PAPUA NEW GUINEA	714	3,929
				THAILAND	9	93
				SINGAPORE	170	1,306
				PHILIPPINES	22,680	36,259
				BRUNEI DARUSSALAM	121	521
				VIET NAM	1	19
				INDIA	175,611	272,275
				BANGLADESH	9,072	24,474
				SYRIA ARAB REPUBLIC	325,094	554,060
				UNITED ARAB EMIRATES	6,483	34,897
				EGYPT	348,030	655,508
				AUSTRALIA	74	377
				FIJI	3,042	16,172
				TUVALU	26	146
				EAST TIMOR	375	1,733
				NETHERLANDS	19	50
5506300000	Synth staple fibres of arcylic/moda-crylic combed othwse proces for spinning	26673		35	89 *	
				HONG KONG	32	80
				SINGAPORE	3	9
5506900000	Oth synth staple fibres, carded, comb othwise processed for spinning.	26679		255,775	147,731 *	
				JAPAN	6	8
				SINGAPORE	42	200
				VIET NAM	54,500	42,495
				INDIA	196,212	92,079
				REUNION	902	6,936
				MAURITIUS	2,542	2,692
				AUSTRALIA	202	389
				UNITED STATES	74	51
				CANADA	7	32
				NETHERLANDS	76	1,476
				FRANCE	766	757
				DENMARK	61	110
				SPAIN	385	506
5507000000	Artificial staple fibres, carded, comb othwise processed for spinning	26713		60,113	129,282 *	
				KOREA, REPUBLIC OF	60,113	129,282
5508100000	Sewing thread of man-made staple fibre of synthetic staple fibres for rta	65143		3,733,637	15,817,732 *	
				JAPAN	317,129	2,724,352
				HONG KONG	128	1,137
				KOREA, REPUBLIC OF	1,266	12,270
				CHINA	949,748	4,032,356
				THAILAND	51,601	239,840
				PHILIPPINES	188,458	714,335
				MALAYSIA	1,514	5,023
				MYANMAR (FORM. BURMA)	24	208
				CAMBODIA	95	3,156
				VIET NAM	8	308
				PAKISTAN	7,354	27,421
				BANGLADESH	732,841	3,085,732
				SRI LANKA	738,910	3,078,432
				SAUDI ARABIA	21,000	48,468
				UNITED ARAB EMIRATES	4,457	28,003
				AUSTRALIA	14,080	46,034
				UNITED STATES	8,576	19,211
				PARAGUAY	31,885	79,119
				DOMINICAN REPUBLIC	3,104	9,215
				COSTA RICA	21,169	51,445
				NETHERLANDS	408,445	1,016,149
				SPAIN	30,164	75,171
				POLAND	87,665	230,120
				UKRAINE	80,436	200,896
				SLOVENIA	33,580	89,331

TABLE 5 : EXPORT BY COMMODITY AND COUNTRY OF DESTINATION

JANUARY - DECEMBER 2009

HS	COMMODITY DESCRIPTION	SITC	NET WEIGHT (KG)	FOB VALUE (US \$)	
5508200000	Sewing thread of man-made staple fibre of artificial staple fibres for retail	65144	31,210	127,013 *	
			BANGLADESH	29,803	122,088
			SOUTH AFRICA	1,407	4,925
5509110000	Single yarn content >=85% by weight of staple fibres of nylon/other polyamides	65182	3,206,413	8,464,266 *	
			JAPAN	19,504	51,390
			HONG KONG	2,276	449
			KOREA, REPUBLIC OF	533,435	967,686
			TAIWAN	9,569	35,701
			THAILAND	67,346	354,541
			SINGAPORE	42,820	61,232
			MALAYSIA	755	1,321
			CAMBODIA	19,379	65,830
			VIET NAM	13,967	62,824
			INDIA	17,586	94,199
			BANGLADESH	18,688	42,518
			SAUDI ARABIA	3,958	20,470
			UNITED ARAB EMIRATES	5,729	27,274
			EGYPT	155,809	284,203
			TOGO	201,021	1,142,468
			GHANA	402,201	2,109,731
			AUSTRALIA	4,800	12,125
			MEXICO	49,808	133,223
			ARGENTINA	208,949	472,143
			BRAZIL	1,024,045	1,779,555
			PERU	42,820	77,504
			UNITED KINGDOM	36,019	64,741
GERMANY, FED. REP. OF	27,679	51,204			
ITALY	5,895	12,524			
SPAIN	148,297	277,195			
PORTUGAL	113,573	208,100			
POLAND	30,482	54,100			
UKRAINE	3	15			
5509120000	Multiple/cabled yarn content >=85% by weight of staple fibre of nylon/other poly	65182	168,906	490,013 *	
			TAIWAN	86,022	232,084
			THAILAND	24,874	81,703
			MALAYSIA	3,074	8,309
			CAMBODIA	311	1,586
			TURKEY	20,321	42,878
			UNITED ARAB EMIRATES	1,850	7,385
			NEW ZEALAND	5,898	16,813
			UNITED STATES	3,527	7,259
			CANADA	6,255	19,864
			ARGENTINA	16,774	72,132
			5509210000	Single yarn content >=85% by weight of polyester staple fibres	65182
JAPAN	2,385,768	5,086,422			
HONG KONG	39,850	63,453			
KOREA, REPUBLIC OF	8,938,410	15,691,686			
TAIWAN	799,644	1,499,700			
CHINA	135,460	265,097			
THAILAND	1,107,488	1,712,734			
SINGAPORE	197,947	307,632			
PHILIPPINES	2,891,963	4,910,588			
MALAYSIA	1,098,742	1,785,647			
VIET NAM	82,557	124,805			
INDIA	1,925,660	2,631,150			
PAKISTAN	34,570	74,859			
BANGLADESH	504,296	914,766			
SRI LANKA	273,023	505,208			
IRAN (ISLAMIC REPUBLIC OF)	23,760	25,869			
ISRAEL	42,792	82,030			
JORDAN	70,410	128,731			
LEBANON	8,233	22,975			
SYRIA ARAB REPUBLIC	3,202,647	4,962,081			
TURKEY	1,564,773	2,767,701			
UNITED ARAB EMIRATES	1	1			
EGYPT	7,590,320	11,626,966			
MOROCCO	45,131	90,766			
TUNISIA	98,745	219,070			
KENYA	26,180	46,480			
SOUTH AFRICA	195,705	356,240			
MAURITIUS	798	3,133			

TABLE 5 : EXPORT BY COMMODITY AND COUNTRY OF DESTINATION

JANUARY - DECEMBER 2009

HS	COMMODITY DESCRIPTION	SITC	NET WEIGHT (KG)	FOB VALUE (US \$)
		AUSTRALIA	131,940	263,018
		UNITED STATES	5,052,252	9,172,607
		CANADA	608,904	1,114,325
		MEXICO	2,013,988	3,425,262
		GUATEMALA	9,253	13,232
		CHILE	72,418	142,637
		VENEZUELA	27,249	56,664
		ARGENTINA	3,102,181	5,482,520
		BRAZIL	17,645,296	30,350,148
		COLOMBIA	1,861,001	3,342,217
		URUGUAY	13,154	24,506
		ECUADOR	32,605	57,430
		PERU	777,837	1,380,304
		COSTA RICA	8,989	14,765
		UNITED KINGDOM	791,326	1,478,640
		NETHERLANDS	32,914	68,988
		FRANCE	9,583	13,320
		GERMANY, FED. REP. OF	3,111,472	6,005,856
		AUSTRIA	7,594	14,293
		BELGIUM	1,484,002	2,648,401
		SWEDEN	59,601	121,135
		ITALY	2,738,130	5,190,107
		SPAIN	2,425,874	4,626,971
		PORTUGAL	565,538	1,041,161
		GREECE	310,188	642,990
		HUNGARY	894	2,036
		POLAND	117,049	229,400
		ROMANIA	177,561	330,331
		BULGARIA	18,852	28,142
		LITHUANIA	30,797	62,151
		LATVIA	43,058	106,499
5509220000	Multiple (folded)/cabled yarn cont. >=85% of polyester staple fibres	65182	20,102,218	41,404,591 *
		JAPAN	1,253,758	2,915,557
		HONG KONG	411	3,189
		KOREA, REPUBLIC OF	401,152	777,663
		CHINA	157,535	242,476
		THAILAND	118,384	234,908
		SINGAPORE	218	388
		PHILIPPINES	607,826	1,183,786
		VIET NAM	19,931	43,718
		INDIA	26,916	40,604
		PAKISTAN	360,064	1,276,574
		BANGLADESH	98	98
		JORDAN	25,461	49,214
		TURKEY	934,010	1,755,747
		UNITED ARAB EMIRATES	8,619	17,497
		EGYPT	1,697,823	4,076,379
		MOROCCO	83,058	148,799
		TUNISIA	67,619	119,349
		ALGERIA	46,678	70,187
		KENYA	4,359	7,209
		NIGERIA	22,376	38,486
		SENEGAL	10,000	21,500
		SOUTH AFRICA	18,846	37,164
		AUSTRALIA	181,343	424,245
		NEW ZEALAND	2,730	5,240
		UNITED STATES	5,986,705	11,237,659
		CANADA	334,971	671,748
		MEXICO	309,429	666,066
		CHILE	16,618	33,867
		ARGENTINA	92,910	146,304
		BRAZIL	383,963	827,728
		COLOMBIA	69,628	87,739
		URUGUAY	12,178	21,763
		UNITED KINGDOM	609,638	1,174,288
		NETHERLANDS	5,850	14,352
		GERMANY, FED. REP. OF	2,395,864	5,476,800
		BELGIUM	1,644,683	3,095,447
		DENMARK	80,255	151,139
		ITALY	1,519,136	3,125,745
		SPAIN	383,096	762,082



TABLE 5 : EXPORT BY COMMODITY AND COUNTRY OF DESTINATION

JANUARY - DECEMBER 2009

HS	COMMODITY DESCRIPTION	SITC	NET WEIGHT (KG)	FOB VALUE (US \$)	
5509310000	Single yarn cont >=85% by weight of acrylic/modacrylic staple fibres	65182	PORTUGAL	9,199	18,073
			GREECE	153,269	312,096
			POLAND	44,397	89,873
			ROMANIA	1,214	1,845
			JAPAN	6,840,942	23,975,264 *
			KOREA, REPUBLIC OF	736,125	3,235,035
			TAIWAN	944,458	2,791,516
			CHINA	760,448	2,354,800
			THAILAND	1,239,257	5,114,266
			PHILIPPINES	60,636	174,749
			MALAYSIA	76,716	254,051
			CAMBODIA	58,902	187,008
			VIET NAM	33,182	160,334
			PAKISTAN	69,346	227,132
			BANGLADESH	166,644	686,739
			SRI LANKA	478,923	1,405,103
			LEBANON	13,690	55,481
			UNITED ARAB EMIRATES	7,828	24,403
			MOROCCO	60	10
			ALGERIA	71,987	232,198
			SOUTH AFRICA	1,053,505	3,377,459
			AUSTRALIA	24,989	88,247
			NEW ZEALAND	27,046	99,194
			UNITED STATES	4,661	18,955
			CANADA	636,448	2,219,689
			MEXICO	36,975	127,628
			GUATEMALA	178,894	621,637
			HONDURAS	16,057	42,231
			CHILE	9,194	27,012
			VENEZUELA	18,638	62,439
			ARGENTINA	10,102	36,437
PERU	14,214	55,379			
UNITED KINGDOM	58,500	199,828			
SWEDEN	16,574	38,331			
PORTUGAL	4,892	19,393			
POLAND	11,970	38,231			
5509320000	Multiple/cabled yarn cont>=85% by weight of acrylic/modacrylic staple fbns	65182	POLAND	81	349
			JAPAN	31,847,442	94,312,317 *
			HONG KONG	2,052,603	7,337,425
			KOREA, REPUBLIC OF	81,268	272,849
			TAIWAN	9,060,394	23,696,921
			CHINA	1,578,158	4,446,672
			THAILAND	1,316,850	4,123,274
			SINGAPORE	629,635	1,983,510
			PHILIPPINES	7,127	27,651
			MALAYSIA	29,393	79,238
			CAMBODIA	474,478	1,745,848
			VIET NAM	16,512	76,684
			INDIA	152,449	566,262
			PAKISTAN	121,777	448,636
			BANGLADESH	1,617,824	4,898,371
			SRI LANKA	2,026,494	5,196,155
			IRAN (ISLAMIC REPUBLIC OF)	443,790	1,381,126
			JORDAN	92,000	244,740
			LEBANON	58,432	223,878
			YEMEN	32,847	104,522
			SYRIA ARAB REPUBLIC	111,024	419,780
			UNITED ARAB EMIRATES	153,840	555,961
			CYPRUS	61,493	210,560
			EGYPT	11,589	59,419
			MOROCCO	200,874	611,847
			ALGERIA	638,528	1,827,197
			ETHIOPIA	405,572	1,297,038
			KENYA	1,949,534	4,829,890
			SENEGAL	1,278,964	4,148,784
			SOUTH AFRICA	3,719	18,595
			AUSTRALIA	1,059,440	3,729,676
NEW ZEALAND	53,667	259,853			
UNITED STATES	8,297	42,552			
CANADA	616,583	2,151,204			
	243,824	771,728			

TABLE 5 : EXPORT BY COMMODITY AND COUNTRY OF DESTINATION

JANUARY - DECEMBER 2009

HS	COMMODITY DESCRIPTION	SITC	NET WEIGHT	FOB VALUE	
			(KG)	(US \$)	
			MEXICO	1,156,590	3,690,787
			GUATEMALA	12,804	41,485
			HONDURAS	1,295	3,815
			CHILE	211,170	673,486
			ARGENTINA	1,300,514	3,433,767
			BRAZIL	1,553,912	5,554,713
			URUGUAY	39,767	162,078
			ECUADOR	198,819	605,723
			PERU	18,200	61,966
			UNITED KINGDOM	115,738	387,364
			GERMANY, FED. REP. OF	346,881	945,234
			FINLAND	8,634	27,914
			ITALY	147,979	442,452
			SPAIN	73,740	256,456
			PORTUGAL	18,297	60,228
			POLAND	54,123	177,003
5509410000	Single yarn cont >=85% by weight of synthetic staple fibres	65182		77,797	565,001 *
			JAPAN	60,997	470,057
			CHINA	16,800	94,944
5509420000	Multiple (folded)/cabled yarn cont. >=85% of synthetic staple fibres	65182		481,409	950,872 *
			JAPAN	3,728	7,323
			KOREA, REPUBLIC OF	195,941	463,539
			CHINA	150,682	183,090
			PHILIPPINES	18,029	75,899
			CAMBODIA	12,513	61,443
			INDIA	56,970	66,891
			EGYPT	43,546	92,687
5509510000	Oth yarn of polyester staple fibres mixed mainly with artificial staple fbrs	65184		67,468,499	152,210,660 *
			JAPAN	3,024,922	7,122,413
			HONG KONG	21,775	48,271
			KOREA, REPUBLIC OF	22,248,825	51,120,839
			TAIWAN	252,457	531,013
			CHINA	392,350	890,407
			THAILAND	848,252	1,678,107
			SINGAPORE	582,826	1,103,312
			PHILIPPINES	400,465	788,107
			MALAYSIA	549,263	1,261,186
			CAMBODIA	47,781	135,369
			VIET NAM	20,321	29,203
			INDIA	183,980	276,476
			PAKISTAN	104,831	175,497
			BANGLADESH	229,983	312,007
			SRI LANKA	76,345	296,697
			SAUDI ARABIA	7,776	55,590
			ISRAEL	217,563	522,468
			SYRIA ARAB REPUBLIC	306,781	646,851
			TURKEY	3,468,277	8,439,396
			EGYPT	2,457,954	5,421,374
			MOROCCO	23,724	53,316
			TUNISIA	82,164	210,020
			KENYA	68,777	162,148
			BOTSWANA	17,800	46,547
			UGANDA	45,997	124,413
			SOUTH AFRICA	295,856	774,595
			AUSTRALIA	60,355	116,393
			NEW ZEALAND	1,000	1,990
			UNITED STATES	4,326,252	9,970,873
			CANADA	66,010	129,939
			MEXICO	1,059,968	2,358,499
			CHILE	179,801	416,564
			VENEZUELA	8,104	20,388
			ARGENTINA	4,464,292	10,204,848
			BRAZIL	14,996,396	32,284,424
			COLOMBIA	1,079,447	2,369,976
			URUGUAY	110,445	275,029
			ECUADOR	21,772	52,581
			PERU	46,874	114,713
			UNITED KINGDOM	505,781	1,176,273
			GERMANY, FED. REP. OF	1,128,038	2,636,322
			BELGIUM	1,424,421	3,081,127
			SWITZERLAND	1	3

TABLE 5 : EXPORT BY COMMODITY AND COUNTRY OF DESTINATION

JANUARY - DECEMBER 2009

HS	COMMODITY DESCRIPTION	SITC	NET WEIGHT (KG)	FOB VALUE (US \$)
		ITALY	732,099	1,810,157
		SPAIN	608,470	1,422,768
		PORTUGAL	194,029	457,408
		GREECE	132,010	310,064
		POLAND	138,541	296,306
		ROMANIA	207,348	478,393
5509530000	Oth yarn of polyester staple fibres with cotton	65184	40,127,789	81,571,365 *
		JAPAN	3,581,497	9,896,687
		HONG KONG	74,840	204,580
		KOREA, REPUBLIC OF	1,252,166	2,678,836
		TAIWAN	21,682	44,879
		CHINA	268,911	849,631
		THAILAND	10,037	9,751
		SINGAPORE	48,437	114,013
		PHILIPPINES	2,004,868	3,748,423
		MALAYSIA	281,428	469,589
		VIET NAM	24	29
		INDIA	39,860	40,110
		BANGLADESH	741,946	1,635,611
		SAUDI ARABIA	1,313,060	2,608,690
		ISRAEL	39,091	78,588
		JORDAN	7,908	14,393
		LEBANON	72,026	110,201
		OMAN	4,882	11,304
		SYRIA ARAB REPUBLIC	444,723	722,868
		TURKEY	4,993,031	8,318,630
		EGYPT	5,367,118	8,987,513
		TUNISIA	81,519	167,469
		ALGERIA	23,747	36,095
		DJIBOUTI	211,808	177,918
		SOUTH AFRICA	112,721	381,340
		MAURITIUS	102	378
		AUSTRALIA	148,851	306,347
		NEW ZEALAND	28,781	83,589
		UNITED STATES	649,768	1,390,617
		CANADA	171,178	383,767
		MEXICO	172,067	351,453
		GUATEMALA	95,034	178,959
		CHILE	1,054,091	2,175,566
		VENEZUELA	1,052,051	2,205,696
		ARGENTINA	879,469	1,883,441
		BRAZIL	3,173,576	7,117,038
		COLOMBIA	4,647,005	9,130,084
		ECUADOR	93,951	202,995
		PERU	212,438	436,150
		EL SALVADOR	20,304	44,239
		UNITED KINGDOM	98,360	196,695
		NETHERLANDS	248,158	604,407
		GERMANY, FED. REP. OF	690,594	1,628,420
		BELGIUM	1,977,726	4,008,554
		FINLAND	20,003	49,531
		ITALY	508,076	1,048,779
		SPAIN	2,158,752	4,686,993
		PORTUGAL	359,790	797,768
		GREECE	187,218	397,490
		HUNGARY	31,949	74,336
		POLAND	215,148	500,608
		ROMANIA	73,864	111,739
		RUSSIA FEDERATION	162,155	268,578
5509590000	Oth yarn of polyester staple fibres oth than mixed mainly	65184	46,526	86,664 *
		JAPAN	263	263
		HONG KONG	5	142
		CHINA	18,870	20,306
		THAILAND	8,528	45,782
		MALAYSIA	190	5,184
		INDIA	13,591	12,480
		BANGLADESH	2	51
		GABON	5,077	2,456
5509610000	Oth yarn of acrylic/modacrylic staple fbr mixed with wool/animal hair	65184	2,219,783	12,449,227 *
		JAPAN	818,860	4,840,158
		HONG KONG	175,580	1,050,285

TABLE 5 : EXPORT BY COMMODITY AND COUNTRY OF DESTINATION

JANUARY - DECEMBER 2009

HS	COMMODITY DESCRIPTION	SITC	NET WEIGHT (KG)	FOB VALUE (US \$)	
5509620000	Oth yarn of acrylic/modacrylic staple fibre mixed with cotton	65184	KOREA, REPUBLIC OF	592,074	2,717,055
			TAIWAN	16,422	48,739
			CHINA	392,927	2,409,851
			THAILAND	46,096	271,937
			MALAYSIA	258	989
			CAMBODIA	37,670	200,904
			VIET NAM	27,725	200,375
			BANGLADESH	33,890	277,093
			SRI LANKA	1,672	11,286
			EGYPT	118	227
			AUSTRALIA	58,701	330,284
			NEW ZEALAND	12,035	66,860
			CANADA	5,755	23,184
			CAMBODIA	538	2,864
			VIET NAM	35,000	190,454
			BANGLADESH	90,991	216,749
			SRI LANKA	15	58
			LEBANON	223	625
YEMEN	46,593	180,410			
CYPRUS	128	652			
MEXICO	2,477	8,541			
ARGENTINA	16,432	64,183			
BRAZIL	46,570	208,334			
GERMANY, FED. REP. OF	11,321	36,466			
5509690000	Oth yarn of acrylic/modacrylic staple fibre oth thn cotton&animal hair	65184	5,249,721	27,225,078 *	
5509910000	Other yarn mixed mainly of solely with wool/animal fine hair	65184	JAPAN	715,367	3,062,927
			HONG KONG	2,857,388	17,648,180
			KOREA, REPUBLIC OF	410,207	1,178,140
			TAIWAN	15,807	79,644
			CHINA	156,287	823,122
			THAILAND	6,144	23,847
			VIET NAM	3,225	23,033
			PAKISTAN	15,000	37,005
			LEBANON	20,040	79,170
			YEMEN	957,356	3,965,797
			UNITED STATES	35,998	115,008
			VENEZUELA	16,678	65,803
			GERMANY, FED. REP. OF	5,600	16,167
			ITALY	34,624	107,235
			PHILIPPINES	19,446	31,496
			5509920000	Other yarn mixed mainly/solely with cotton	65184
5509990000	Other yarn of synthetic staple fibres oth thn mix with animal hair&cotton	65184	JAPAN	94,174	234,141 *
			BANGLADESH	7,258	22,225
			NEW ZEALAND	47,171	129,114
			ARGENTINA	17,781	43,799
5510110000	Single yarn cont >=85% by weight of artificial staple fibres	65186	ARGENTINA	21,964	39,003
			TAIWAN	375,804	421,662 *
			SINGAPORE	351,625	374,979
			BANGLADESH	41	262
			UNITED STATES	22,136	43,221
5510110000	Single yarn cont >=85% by weight of artificial staple fibres	65186	NETHERLANDS	1,648	2,350
			JAPAN	87,417,919	247,043,650 *
			HONG KONG	3,364,100	9,729,000
			KOREA, REPUBLIC OF	111,004	351,972
			TAIWAN	11,774,034	32,874,794
			CHINA	32,657	79,152
			THAILAND	983,481	2,385,782
			SINGAPORE	96,976	288,713
			PHILIPPINES	60,967	165,217
			MALAYSIA	215,800	460,040
			CAMBODIA	69,708	138,452
			VIET NAM	28,782	78,767
			INDIA	1,142,182	2,859,509
			NETHERLANDS	65,319	168,497
			PAKISTAN	4,488	9,764
BANGLADESH	583,507	1,644,856			
SRI LANKA	154,092	491,716			
IRAN (ISLAMIC REPUBLIC OF)	22,800	68,313			

TABLE 5 : EXPORT BY COMMODITY AND COUNTRY OF DESTINATION

JANUARY - DECEMBER 2009

HS	COMMODITY DESCRIPTION	SITC	NET WEIGHT (KG)	FOB VALUE (US \$)	
			ISRAEL	30,145	74,300
			SYRIA ARAB REPUBLIC	568,304	1,613,034
			TURKEY	10,464,131	30,558,902
			EGYPT	856,214	1,928,536
			MOROCCO	354,764	1,034,449
			TUNISIA	38,820	106,580
			SOUTH AFRICA	20,207	63,206
			MAURITIUS	67,454	188,204
			AUSTRALIA	231,090	636,555
			UNITED STATES	7,751,609	22,530,727
			CANADA	482,822	1,523,478
			MEXICO	635,711	1,659,592
			GUATEMALA	117,688	371,974
			CHILE	21,630	60,940
			ARGENTINA	4,694,236	13,398,472
			BRAZIL	26,168,222	73,957,050
			COLOMBIA	274,102	775,332
			URUGUAY	259,616	741,608
			PERU	627,643	1,901,822
			UNITED KINGDOM	1,438,244	4,037,641
			GERMANY, FED. REP. OF	2,112,002	5,509,704
			BELGIUM	437,771	1,286,285
			SWITZERLAND	2	4
			ITALY	5,506,084	15,290,074
			SPAIN	1,301,161	3,683,441
			PORTUGAL	2,431,013	7,333,919
			GREECE	1,665,714	4,568,256
			POLAND	62,958	165,459
			BULGARIA	60,859	169,342
			LITHUANIA	8,482	23,381
			LATVIA	19,324	56,839
5510120000	Multiple/cabled yarn cont.>=85% by weight/artificial staple fibres	65186	7,072,787	20,602,218 *	
			JAPAN	27,171	85,365
			HONG KONG	52,505	174,431
			KOREA, REPUBLIC OF	341,120	1,040,469
			TAIWAN	25,020	65,052
			CHINA	63,922	207,816
			THAILAND	1	1
			SINGAPORE	8,971	33,421
			BANGLADESH	347,491	1,178,540
			TURKEY	849,036	2,655,463
			EGYPT	578,107	1,250,905
			MOROCCO	23	1
			SOUTH AFRICA	17,031	57,326
			AUSTRALIA	23,358	77,751
			UNITED STATES	703,669	1,994,820
			CANADA	106,800	364,772
			MEXICO	102,084	253,996
			GUATEMALA	39,849	128,909
			BRAZIL	955,102	2,385,197
			UNITED KINGDOM	37,311	128,348
			GERMANY, FED. REP. OF	178,489	557,606
			BELGIUM	1,699,534	5,243,205
			ITALY	738,981	2,180,412
			SPAIN	9,582	31,920
			PORTUGAL	55,781	173,509
			GREECE	72,693	209,443
			ROMANIA	39,156	123,540
5510300000	Other yarn, mixed mainly/solely cont>=85% of weight of cotton	65187	2,450,891	8,090,274 *	
			JAPAN	42,609	173,261
			KOREA, REPUBLIC OF	365,072	982,758
			CHINA	98	18
			MALAYSIA	72,528	179,230
			CAMBODIA	530	2,735
			BANGLADESH	632,461	2,285,754
			SRI LANKA	41,474	118,826
			SYRIA ARAB REPUBLIC	43,060	112,806
			TURKEY	243,675	737,524
			EGYPT	8,978	24,776
			SOUTH AFRICA	21,580	69,398
			UNITED STATES	370,849	1,402,831

TABLE 5 : EXPORT BY COMMODITY AND COUNTRY OF DESTINATION

JANUARY - DECEMBER 2009

HS	COMMODITY DESCRIPTION	SITC	NET WEIGHT	FOB VALUE	
			(KG)	(US \$)	
			CHILE	6,158	15,815
			ARGENTINA	102,896	323,593
			BRAZIL	45,712	87,255
			COLOMBIA	22,453	61,267
			NETHERLANDS	27,720	61,903
			GERMANY, FED. REP. OF	114,049	417,967
			FINLAND	19,477	71,085
			ITALY	17,201	57,940
			SPAIN	194,720	723,551
			PORTUGAL	38,324	121,182
			GREECE	19,267	58,799
551090000	Other yarn of artificial staple fibres cont>=85% of weight of cotton	65187	775,179	2,238,896 *	
			HONG KONG	75,961	290,985
			KOREA, REPUBLIC OF	409,344	1,101,005
			CAMBODIA	1,111	5,046
			UNITED STATES	11,945	25,634
			ARGENTINA	69,785	146,360
			BRAZIL	39,696	107,576
			COLOMBIA	25,536	46,654
			UNITED KINGDOM	141,801	515,636
551110000	Yarn of synthetic staple fibres, cont. >=85% weight of such fibres	65181	107,935	422,540 *	
			HONG KONG	14,364	20,750
			KOREA, REPUBLIC OF	53,654	278,591
			UNITED STATES	39,917	123,199
551130000	Yarn of artificial staple fibres put up for retail sale	65185	115	136 *	
			JAPAN	115	136
5512110000	Woven fabrics of synthetic staple fibre cont>=85% weight of polyester staple fbr	65321	4,429,426	17,250,692 *	
			JAPAN	2,015,401	6,812,489
			KOREA, REPUBLIC OF	1,197,609	3,848,878
			CHINA	677	12,555
			THAILAND	8,378	31,856
			PHILIPPINES	258,328	616,048
			MALAYSIA	18,868	109,091
			VIET NAM	14,427	114,121
			BANGLADESH	3,953	27,981
			SRI LANKA	280	3,694
			SAUDI ARABIA	54,617	599,012
			ISRAEL	100,236	214,817
			UNITED ARAB EMIRATES	282,232	3,811,127
			NEW ZEALAND	550	4,110
			UNITED STATES	435,089	961,581
			CANADA	53	446
			GERMANY, FED. REP. OF	19,075	40,965
			ITALY	19,653	41,921
5512190000	Woven fabrcs of synth staple fbr cont >=85% wght,oth than polyester stple fbr	65321	1,913,350	15,629,090 *	
			JAPAN	57,800	178,051
			HONG KONG	459	13,818
			KOREA, REPUBLIC OF	70,397	243,155
			TAIWAN	175	2,796
			CHINA	4,386	106,847
			THAILAND	75,896	192,594
			SINGAPORE	4,453	84,243
			PHILIPPINES	896	27,682
			MALAYSIA	13,154	57,089
			VIET NAM	5,674	12,864
			INDIA	94,270	3,788,868
			SRI LANKA	95,899	672,247
			IRAN (ISLAMIC REPUBLIC OF)	38,482	217,059
			SAUDI ARABIA	315,012	2,142,258
			JORDAN	4,814	28,665
			OMAN	5,291	56,419
			TURKEY	454	11,688
			UNITED ARAB EMIRATES	51,165	379,275
			BAHRAIN	2,260	30,426
			EGYPT	21,123	113,465
			LIBYAN ARAB JAMAHIRIYA	21,084	107,164
			MOROCCO	51	1,655
			SUDAN	55,643	290,020
			DJIBOUTI	11,129	45,611
			SOUTH AFRICA	263	7,425
			MAURITIUS	14,759	57,365

TABLE 5 : EXPORT BY COMMODITY AND COUNTRY OF DESTINATION

JANUARY - DECEMBER 2009

HS	COMMODITY DESCRIPTION	SITC	NET WEIGHT		FOB VALUE	
			(KG)		(US \$)	
				AUSTRALIA	6,570	181,058
				NEW ZEALAND	2,610	25,555
				FIJI	510	4,200
				UNITED STATES	438,008	4,288,061
				CANADA	19,114	240,067
				PANAMA	1,796	54,853
				CHILE	2,714	70,096
				ARGENTINA	2,097	54,087
				URUGUAY	292	7,061
				PERU	430	11,180
				UNITED KINGDOM	18,109	39,090
				NETHERLANDS	20,365	58,056
				FRANCE	17,020	418,130
				GERMANY, FED. REP. OF	412,940	1,203,093
				AUSTRIA	489	3,179
				BELGIUM	1,000	4,000
				GREECE	700	9,720
				HUNGARY	365	9,086
				KAZAKHSTAN	247	5,915
				UKRAINE	512	13,407
				RUSSIA FEDERATION	2,473	60,447
5512210000	Woven fabrics of synthetic staple fibre cont>=85% weight of acrylic/mdcrylic	65325	4,181	MYANMAR (FORM. BURMA)	4,181	24,706 *
5512290000	Woven fabrics of synth staple fbr cont >=85% wght of oth thn acrylic/mdcrylic	65325	10,839	CHINA	136	340
				VIET NAM	2,857	14,594
				INDIA	721	6,584
				BANGLADESH	1,598	6,494
				UNITED ARAB EMIRATES	2,099	19,344
				UNITED STATES	3,428	44,668
5512990000	Oth woven fabrics cont>=85% of wght of acrylic/modacrylic staple fibres	65329	14,771	UNITED STATES	3,428	44,668
				JAPAN	85	1,484
				HONG KONG	11	117
				KOREA, REPUBLIC OF	28	553
				SENEGAL	13,471	13,110
				SEYCHELLES	17	135
				NEW ZEALAND	12	120
				VANUATU	18	191
				UNITED STATES	282	10,651
				SURINAME	809	2,871
				UNITED KINGDOM	38	321
5513110000	Woven fabrics of polyester staple fibres plain weave <=85% mix w/cotton <170g/m	65331	20,328,426	UNITED STATES	282	10,651
				JAPAN	1,811,183	7,606,168
				HONG KONG	23,036	143,079
				KOREA, REPUBLIC OF	300,169	995,271
				TAIWAN	1,988,926	6,031,352
				CHINA	1,496,212	6,705,936
				THAILAND	376,657	1,211,300
				SINGAPORE	368,669	1,220,837
				PHILIPPINES	16,530	80,662
				MALAYSIA	1,683,278	5,443,085
				MYANMAR (FORM. BURMA)	347,931	2,245,281
				LAO PEOPLE'S DEMOCRATIC REPUBLIC	9,793	61,469
				NEPAL	230	2,597
				VIET NAM	612,904	2,847,794
				BANGLADESH	2,873,883	11,137,372
				SRI LANKA	25,533	224,613
				SAUDI ARABIA	78,493	510,946
				KUWAIT	20,526	130,479
				LEBANON	2,520	16,819
				SYRIA ARAB REPUBLIC	50,477	254,986
				TURKEY	6,212,587	19,914,232
				UNITED ARAB EMIRATES	46,311	314,969
				QATAR	10,120	60,952
				CYPRUS	3,996	23,571
				EGYPT	12,231	70,883
				LIBYAN ARAB JAMAHIRIYA	346	1,773
				TUNISIA	2,346	12,842
				SUDAN	17,545	118,052
				SOUTH AFRICA	946	5,646
				AUSTRALIA	17,914	137,179

TABLE 5 : EXPORT BY COMMODITY AND COUNTRY OF DESTINATION

JANUARY - DECEMBER 2009

HS	COMMODITY DESCRIPTION	SITC	NET WEIGHT	FOB VALUE	
			(KG)	(US \$)	
			NEW ZEALAND	3,969	31,080
			FIJI	3,247	23,454
			UNITED STATES	30,518	106,880
			CANADA	6,925	44,765
			MEXICO	42,337	188,606
			HONDURAS	13,257	79,881
			COLOMBIA	21,130	115,687
			JAMAICA	6,801	39,048
			UNITED KINGDOM	29,886	153,441
			NETHERLANDS	50,641	218,110
			GERMANY, FED. REP. OF	116,570	420,656
			BELGIUM	1,011,327	3,244,682
			ITALY	283,973	992,859
			SPAIN	246,642	721,739
			PORTUGAL	24,606	78,848
			POLAND	25,305	139,019
5513120000	3-thread /4-thread twill, incl twill polyester staple fibres <=85% w/cotton	65331	1,284,291	5,226,081 *	
			JAPAN	1,001,721	4,126,125
			KOREA, REPUBLIC OF	122,969	379,623
			CHINA	36,026	119,140
			THAILAND	9,459	17,535
			MYANMAR (FORM. BURMA)	43,841	317,296
			VIET NAM	22,293	96,758
			TURKEY	21,252	67,200
			AUSTRALIA	568	6,920
			FIJI	3,276	23,103
			GERMANY, FED. REP. OF	10,203	33,841
			BELGIUM	12,683	38,540
5513130000	Oth woven fbrcs of polyester stple fbr <=85% mixed wght <170 g/m of cotton fbr	65331	65,447	391,663 *	
			JAPAN	48,599	226,605
			CHINA	5,481	28,663
			VIET NAM	10,304	122,991
			SRI LANKA	243	3,682
			BAHRAIN	820	9,722
5513190000	Oth woven fabrics <85% mixed cotton weight <170 g/m of cotton	65332	1,392,856	4,566,744 *	
			TAIWAN	1,084	17,255
			BRUNEI DARUSSALAM	100	639
			NEPAL	494	5,410
			VIET NAM	5,778	21,803
			IRAN (ISLAMIC REPUBLIC OF)	3,108	21,327
			TURKEY	103,970	277,874
			QATAR	10,578	57,020
			KENYA	10,855	96,860
			DJIBOUTI	11,231	46,031
			AUSTRALIA	1,183	2,870
			UNITED STATES	146,503	1,205,995
			UNITED KINGDOM	346,072	896,655
			GERMANY, FED. REP. OF	18,253	61,862
			BELGIUM	244,137	584,753
			ITALY	237,768	631,271
			SPAIN	251,742	639,119
5513210000	Dyed woven fabrics of polyester staple fibres, plain weave <85% of such fibres	65331	6,255,561	34,100,810 *	
			JAPAN	408,859	1,156,060
			HONG KONG	30,282	164,901
			KOREA, REPUBLIC OF	9,062	40,819
			CHINA	140,660	924,529
			THAILAND	86,149	274,742
			SINGAPORE	81,868	488,454
			MALAYSIA	30,515	186,702
			MYANMAR (FORM. BURMA)	35,136	242,833
			BRUNEI DARUSSALAM	670	4,269
			LAO PEOPLE'S DEMOCRATIC REPUBLIC	101,571	376,574
			VIET NAM	154,421	980,740
			INDIA	9,407	39,326
			BANGLADESH	495,371	3,098,457
			SRI LANKA	440,903	1,933,160
			SAUDI ARABIA	248,911	1,854,728
			KUWAIT	156,288	1,332,797
			JORDAN	8,784	49,117
			LEBANON	35,024	233,504
			YEMEN	36,549	299,620



TABLE 5 : EXPORT BY COMMODITY AND COUNTRY OF DESTINATION

JANUARY - DECEMBER 2009

HS	COMMODITY DESCRIPTION	SITC	NET WEIGHT	FOB VALUE
			(KG)	(US \$)
		OMAN	6,321	52,729
		SYRIA ARAB REPUBLIC	346,410	2,024,246
		TURKEY	102,767	710,657
		UNITED ARAB EMIRATES	574,292	3,718,404
		QATAR	7,400	57,999
		BAHRAIN	9,999	84,403
		CYPRUS	82,489	486,770
		EGYPT	108,234	630,624
		LIBYAN ARAB JAMAHIRIYA	8,843	45,209
		MOROCCO	11,620	60,177
		TUNISIA	31,336	160,760
		ETHIOPIA	45	173
		BENIN	9,939	77,156
		DJIBOUTI	22,632	87,070
		SOUTH AFRICA	12,597	73,010
		AUSTRALIA	39,000	242,481
		NEW ZEALAND	4,948	38,409
		FIJI	1,348	9,162
		UNITED STATES	259,386	667,318
		CANADA	23,890	161,500
		MEXICO	15,263	124,374
		HONDURAS	88,672	584,844
		SURINAME	527	2,925
		COLOMBIA	120,172	690,216
		PERU	87,569	516,921
		JAMAICA	20,461	115,836
		EL SALVADOR	59,562	343,858
		UNITED KINGDOM	311,533	1,707,970
		NETHERLANDS	673,860	3,421,145
		GERMANY, FED. REP. OF	6,590	29,153
		DENMARK	3,861	27,240
		SWEDEN	22,472	126,274
		ITALY	244,565	1,276,939
		SPAIN	63,874	323,281
		PORTUGAL	21,127	53,663
		GREECE	154,493	547,687
		POLAND	71,872	385,379
		LITHUANIA	44,074	269,315
		LATVIA	7	300
		CZECH REPUBLIC	62,287	433,962
		RUSSIA FEDERATION	8,794	49,939
5513230000	Oth dyed woven fabrics of polyester staple fibres <85%, cotton<170 g/m	65331	45,278	607,763 *
		JAPAN	11,445	166,955
		CHINA	9,064	182,857
		MYANMAR (FORM. BURMA)	5,009	37,274
		VIET NAM	14,754	174,934
		INDIA	220	3,120
		SAUDI ARABIA	800	16,685
		AUSTRALIA	3,986	25,938
5513290000	Oth woven fabrics <85% such fibres, mixed cotton <170 g/m	65332	452,014	3,238,886 *
		JAPAN	13,099	72,511
		HONG KONG	38,985	504,246
		CHINA	133,891	867,708
		THAILAND	25,761	82,706
		SINGAPORE	5,778	71,164
		PHILIPPINES	12,508	118,345
		MALAYSIA	784	2,626
		MYANMAR (FORM. BURMA)	14,941	173,423
		VIET NAM	82,327	478,595
		BANGLADESH	3,559	39,048
		SAUDI ARABIA	59,354	318,477
		KUWAIT	6,283	70,072
		OMAN	3,946	18,475
		UNITED ARAB EMIRATES	43,230	361,940
		AUSTRALIA	2,727	19,389
		FIJI	1,639	12,270
		CANADA	1,838	19,867
		GREECE	1,364	8,024
5513310000	Wvn fabrics of yarn of diff color of polyester stpe fbrs,plain weave<85% fbrs	65331	125,854	1,120,062 *
		JAPAN	1,882	19,809
		CHINA	8,949	81,274

TABLE 5 : EXPORT BY COMMODITY AND COUNTRY OF DESTINATION

JANUARY - DECEMBER 2009

HS	COMMODITY DESCRIPTION	SITC	NET WEIGHT (KG)	FOB VALUE (US \$)
		SINGAPORE	2,103	9,061
		MALAYSIA	253	1,314
		MYANMAR (FORM. BURMA)	73,450	655,529
		VIET NAM	29,642	266,580
		BANGLADESH	3,007	28,070
		SAUDI ARABIA	4,642	46,760
		AUSTRALIA	194	1,693
		FIJI	176	1,423
		SURINAME	1,304	7,240
		DENMARK	252	1,309
5513390000	Oth woven fabrics<85% of such fibres weight <170 g/m of cotton	65332	87,623	44,597 *
		SINGAPORE	1,049	5,252
		VIET NAM	82,232	11,886
		UNITED ARAB EMIRATES	4,150	25,004
		UNITED STATES	192	2,455
5513410000	Printed polyester staple fibres, plain weave <85% of fbr, cotton<170 g/m	65331	11,219	62,192 *
		UNITED STATES	4,816	26,666
		ITALY	6,403	35,526
5513490000	Other woven fabrics<85% of fibres weight <170 g/m of cotton	65332	148,168	1,163,221 *
		JAPAN	14,536	131,804
		PAPUA NEW GUINEA	4,881	22,483
		MALAYSIA	4,335	3,459
		VIET NAM	1,940	13,712
		AMERICAN SAMOA	216	1,350
		FIJI	9,537	82,515
		UNITED STATES	111,919	897,844
		CANADA	804	10,054
5514110000	Woven fbrcs of polyester staple fibres plain weave <=85%,cotton >170g/m	65333	2,962,880	7,646,353 *
		JAPAN	539,471	1,975,461
		KOREA, REPUBLIC OF	41,315	165,815
		CHINA	1,490	8,070
		THAILAND	42,087	156,505
		MYANMAR (FORM. BURMA)	9,006	55,632
		TURKEY	390,602	1,038,875
		UNITED STATES	17,794	38,408
		CANADA	9,072	20,266
		UNITED KINGDOM	53,757	133,649
		NETHERLANDS	30,068	73,606
		GERMANY, FED. REP. OF	3,121	9,282
		BELGIUM	42,027	99,308
		ITALY	1,666,344	3,565,890
		SPAIN	116,726	305,586
5514120000	Bleached or no,3 or 4-thread twill, polyester stpl fbrs<85%,cotton>170g/m2	65333	2,311,832	9,044,937 *
		JAPAN	2,114,487	7,958,020
		KOREA, REPUBLIC OF	8,182	32,155
		CHINA	110,114	688,422
		THAILAND	18,977	47,740
		MYANMAR (FORM. BURMA)	15,137	74,066
		VIET NAM	36,757	211,483
		AUSTRALIA	286	1,868
		GERMANY, FED. REP. OF	20	61
		ITALY	7,872	31,122
5514190000	Other woven fabrics<85% of fibres mixed weight >170g/m of cotton	65334	872,452	2,423,975 *
		JAPAN	31,161	111,911
		HONG KONG	40	168
		SINGAPORE	271	844
		AUSTRALIA	29,269	88,686
		FIJI	123	12
		UNITED STATES	147,439	506,576
		CHILE	2,752	7,416
		FRANCE	6,228	88,781
		GERMANY, FED. REP. OF	103,271	260,289
		BELGIUM	187,672	456,869
		ITALY	13,742	37,082
		SPAIN	350,484	865,341
5514210000	Dyed polyester staple fbrs, plain weave staple fbrs<85%, cotton >170 g/m,dyed	65333	313	4,634 *
5514220000	Dyed, 3 or 4-thread twill, incl. twill polyester stpl fbrs<85%,cotton>170g/m2	65333	313	4,634 *
		JAPAN	90,772	842,749 *
		TAIWAN	17,919	112,804
		TAIWAN	48,209	569,120
		CHINA	23,413	153,273

TABLE 5 : EXPORT BY COMMODITY AND COUNTRY OF DESTINATION

JANUARY - DECEMBER 2009

HS	COMMODITY DESCRIPTION	SITC	NET WEIGHT (KG)	FOB VALUE (US \$)	
5514230000	Oth dyed woven fabrics of polyester staple fibre<85%, cotton >170 g/m,dyed	65333	MYANMAR (FORM. BURMA)	1,231	7,552
				2	88 *
5514290000	Other woven fabrics<85% of fibres mixed weight >170g/m of cotton , dyed	65334	GERMANY, FED. REP. OF	2	88
				69,376	302,656 *
			KOREA, REPUBLIC OF	686	9,026
			SINGAPORE	2,158	8,855
			PHILIPPINES	6,159	41,334
			MALAYSIA	279	1,140
			INDIA	58,941	235,642
5514300000	Woven fabrics of synth stple fibre <85%, cotton >170 g/m, diff color	65335	GREECE	1,153	6,659
				11,236	38,486 *
5514410000	Printed polyester staple fibres, plain weave <85% of fbr, cotton >170 g/m	65333	ARGENTINA	11,236	38,486
				4,679	36,574 *
5514430000	Oth printd woven fabrics of polyester stpl fbr <85%, cotton >170 g/m	65333	BANGLADESH	4,679	36,574
				11,193	65,220 *
5514490000	Other printed woven fabrics<85% such fibres, weight >170 g/m of cotton		INDIA	378	2,970
			SUDAN	10,815	62,250
		65334		390,641	261,447 *
			CHINA	97,456	7,425
			SINGAPORE	3,538	113,191
			MYANMAR (FORM. BURMA)	3,338	14,193
			VIET NAM	258,193	10,794
			MALDIVES	13,083	14,803
			BANGLADESH	852	10,978
			REUNION	1,535	10,679
			SOUTH AFRICA	169	947
			CANADA	12,127	76,678
			FRANCE	71	402
			DENMARK	279	1,357
5515110000	Oth woven fabrcs of synth stple fbrs of polyester stpl fbr mixed w/viscose rayon	65343		7,649,848	36,968,357 *
			JAPAN	212,846	757,398
			HONG KONG	18,486	121,644
			KOREA, REPUBLIC OF	1,233,847	3,724,632
			TAIWAN	29	60
			CHINA	27,574	228,732
			THAILAND	6,010	34,740
			SINGAPORE	386,125	2,187,310
			PHILIPPINES	107,520	436,003
			MALAYSIA	627,002	3,590,333
			BRUNEI DARUSSALAM	13,615	40,029
			VIET NAM	21,916	127,873
			INDIA	2,669	10,382
			SRI LANKA	3,482	16,825
			AFGHANISTAN	82,253	426,310
			IRAN (ISLAMIC REPUBLIC OF)	46,371	204,972
			SAUDI ARABIA	1,224,921	5,612,331
			KUWAIT	71,224	360,390
			JORDAN	311,498	1,507,891
			YEMEN	15	2
			OMAN	1,699	14,428
			TURKEY	23,911	92,100
			UNITED ARAB EMIRATES	1,513,125	8,258,307
			QATAR	5,151	33,862
			BAHRAIN	21,893	123,261
			EGYPT	35,514	223,144
			LIBYAN ARAB JAMAHIRIYA	217,808	1,158,624
			SUDAN	13,699	94,761
			ETHIOPIA	66,670	310,741
			DJIBOUTI	10,381	55,899
			SOUTH AFRICA	333,997	2,009,571
			MAURITIUS	15,300	59,362
	AUSTRALIA	13,702	91,038		
	NEW ZEALAND	27,387	215,676		
	FIJI	37,387	266,235		
	UNITED STATES	792	8,784		
	CANADA	2,673	18,065		
	MEXICO	424,626	2,303,254		
	PANAMA	16,467	93,962		
	VENEZUELA	153,388	647,865		
	ARGENTINA	117,189	523,887		
	DOMINICAN REPUBLIC	41,913	219,949		



TABLE 5 : EXPORT BY COMMODITY AND COUNTRY OF DESTINATION

JANUARY - DECEMBER 2009

HS	COMMODITY DESCRIPTION	SITC	NET WEIGHT		FOB VALUE
			(KG)	(US \$)	
				350,633	5,417,277
				1,018	5,522
				58,145	338,058
				2,314,875	8,482,331
				7,959	49,101
				1,353	7,682
				5	1
				19,322	52,026
				12,596	48,900
				112,522	375,751
				95,125	363,287
				83,736	356,881
				126,368	774,661
5516120000	Dyed fbrcs of artificial staple fibre; weight>=85% of artificial staple fibres	65360		6,935	54,021 *
				1,456	13,272
				5,180	39,549
				150	600
				149	600
5516130000	Woven fabrics of yarns of diff color weight>=85% of artificial staple fibres	65360		43,612	307,292 *
				299	2,368
				30,572	220,823
				1,070	6,745
				4,429	26,818
				2,756	20,555
				4,486	29,983
5516140000	Printed woven fabrics of yarns of diff color; wght>=85% of artificial staple fb	65360		87,017	815,308 *
				6,133	59,552
				16,987	171,582
				138	3,057
				226	1,285
				3,627	30,180
				3,996	31,805
				5	116
				22,766	224,269
				1,396	7,448
				1,249	4,719
				30,494	281,295
5516210000	Un/bleached woven fabrics of artificial staple fibre mix m-m-f;weight<85%	65383		676,597	2,583,913 *
				676,597	2,583,913
5516220000	Dyed woven fabrics of artificial staple fibre mix m-m-f;weight<85%	65383		5,069	74,805 *
				235	2,784
				1,944	30,393
				2,890	41,628
5516230000	Woven fabrics of yarn of diff color artificial staple fibre;weight<85%	65383		254,473	2,113,740 *
				26,185	224,796
				14,319	143,520
				11,647	115,150
				14,120	128,653
				19,126	150,840
				9,521	77,480
				1,264	11,600
				916	7,555
				38,635	224,179
				1,674	10,557
				105,276	924,780
				5,384	47,365
				1,741	16,401
				1,416	9,274
				2,753	19,014
				496	2,576
5516240000	Printed woven fabrics of artifcl staple fibre mixed with m-m-f;weight<85%	65383		1,630	14,941 *
				1,330	13,140
				300	1,801
5516410000	Un/bleached woven fabrics of artificial staple fibre mixed cotton;weight<85%	65381		39,962	364,618 *
				24,425	159,610
				15,537	205,008
5516420000	Dyed woven fabrics of artificial staple fibre mixed with cotton;weight<85%	65381		995	9,800 *
				995	9,800
5516430000	Woven fabrics of yarn of diff colors mixed with cotton;weight<85%	65381		13,073	86,932 *
				669	5,531
				1,342	13,328

TABLE 5 : EXPORT BY COMMODITY AND COUNTRY OF DESTINATION

JANUARY - DECEMBER 2009

HS	COMMODITY DESCRIPTION	SITC	NET WEIGHT (KG)	FOB VALUE (US \$)
		THAILAND	577	6,172
		TURKEY	9,345	56,601
		ZIMBABWE	1,012	3,300
		RUSSIA FEDERATION	128	2,000
5516910000	Other un/bleached woven fabrics of staple fbr mixed w/cotton;weight<85%	65389	1,038,663	4,032,484 *
5516920000	Other dyed woven fabrics of artificial staple fibre mixed cotton;weight<85%	65389	1,038,663	4,032,484 *
5516930000	Oth woven fabric of yarn of diff colors staple fibre mixed cotton;weight<85%	65389	4,416	27,820 *
		ISRAEL	4,416	27,820
		JAPAN	11,786	92,538 *
		VIET NAM	1,636	17,870
		ZIMBABWE	9,656	73,057
			494	1,611
5516940000	Other printed woven fabrics of artifical staple fibre mixed cotton;weight<85%	65389	621	2,459 *
		VIET NAM	31	179
		AUSTRALIA	590	2,280
5601100000	Sanitary towels & tampons, napkins liners for baby&similar sanitary article	65771	967,814	2,862,366 *
		JAPAN	37	78
		PAPUA NEW GUINEA	1,137	1,455
		THAILAND	2,040	8,440
		SINGAPORE	694,215	2,403,162
		PHILIPPINES	42	528
		MALAYSIA	26,280	106,010
		BRUNEI DARUSSALAM	74,321	230,270
		UNITED ARAB EMIRATES	7,671	25,632
		TOGO	10	35
		GUINEA	4,316	1,260
		SENEGAL	27,006	18,919
		BENIN	4,717	3,233
		GAMBIA	1,776	4,685
		AUSTRALIA	1,493	29,697
		NEW ZEALAND	260	1,027
		VANUATU	1,600	2,218
		FIJI	5,484	2,457
		EAST TIMOR	113,684	13,599
		UNITED STATES	73	1,289
		UNITED KINGDOM	1,562	7,372
		NETHERLANDS	90	1,000
5601210000	Wadding & its articles of man-made fibres	65771	64,709	382,896 *
		TAIWAN	1,304	2,595
		CHINA	378	5,314
		SINGAPORE	55,748	315,341
		MALAYSIA	6,469	55,065
		MYANMAR (FORM. BURMA)	36	150
		TOGO	300	609
		COTE D'IVOIRE	119	146
		SENEGAL	17	15
		AUSTRALIA	295	3,561
		DENMARK	43	100
5601221000	Wrapped cigarette tow of man-made fibres	65771	5,947	24,235 *
		SINGAPORE	5,273	22,029
		MALAYSIA	674	2,206
5601229000	Other wrapped cigarette tow of man-made fibres	65771	4,994,726	45,197,294 *
		JAPAN	27,627	192,446
		KOREA, REPUBLIC OF	1,901,073	16,173,960
		TAIWAN	722,707	4,244,096
		CHINA	197,137	2,048,563
		SINGAPORE	668,340	7,437,470
		PHILIPPINES	60,561	526,149
		MALAYSIA	286,386	2,463,727
		CAMBODIA	225,824	1,532,063
		VIET NAM	26,160	203,747
		INDIA	19,824	236,961
		SRI LANKA	1,257	41,846
		IRAN (ISLAMIC REPUBLIC OF)	69,589	744,270
		TURKEY	85,372	1,248,770
		UNITED ARAB EMIRATES	22,523	245,188
		SOUTH AFRICA	2,157	37,103
		AUSTRALIA	133,611	1,687,371
		NEW ZEALAND	160,217	1,634,937
		HONDURAS	303	9,654
		PANAMA	26,752	162,121

TABLE 5 : EXPORT BY COMMODITY AND COUNTRY OF DESTINATION

JANUARY - DECEMBER 2009

HS	COMMODITY DESCRIPTION	SITC	NET WEIGHT (KG)	FOB VALUE (US \$)
		CHILE	15,953	246,476
		BRAZIL	8,002	85,827
		UNITED KINGDOM	55,934	532,032
		GERMANY, FED. REP. OF	26,298	178,430
		AUSTRIA	27,993	410,937
		ITALY	1,470	12,758
		ROMANIA	132,961	1,456,798
		BULGARIA	5,959	35,000
		AZERBAIJAN	115	30
		SLOVENIA	7,603	110,960
		RUSSIA FEDERATION	75,018	1,257,604
5601290000	Wrapped cigarette tow of other than man-made fibres	65771	26,784	246,638 *
		HONG KONG	208	2,575
		THAILAND	4,876	14,930
		SINGAPORE	3,145	38,033
		PHILIPPINES	13,133	177,335
		MALAYSIA	10	145
		BRUNEI DARUSSALAM	3,920	10,469
		AUSTRALIA	378	527
		FIJI	1,114	2,624
5601309000	Textile flock & dust mill neps other than polyamide fibre flock;<=5 flock	65771	11,972	49,487 *
		SINGAPORE	9,135	25,480
		VIET NAM	829	2,426
		MICRONESIA, FEDERATED STATES OF	474	4,404
		FIJI	499	9,370
		TONGA	743	7,094
		UNITED KINGDOM	283	706
		SWITZERLAND	9	7
5602100000	Needleloom felt & stitch-bonded fibre covered/laminated.	65711	3,025	9,411 *
		KOREA, REPUBLIC OF	1,743	5,721
		NEW ZEALAND	1,249	3,540
		UNITED STATES	33	150
5602210000	Oth felt of wool/fine animal hair,not impregnated,coated,covered	65712	9,984	15,091 *
		SINGAPORE	9,624	14,563
		KUWAIT	360	528
5602290000	Oth felt of oth textile materials,not impregnated,coated,covered	65712	29,991	127,011 *
		JAPAN	10	119
		THAILAND	201	63,354
		GUINEA	11,677	11,828
		GUYANA	7,911	9,743
		EL SALVADOR	10,192	41,967
5602900000	Felt, oth thn needleloom&oth felt not impregnated, coated, covered	65719	180,320	657,299 *
		JAPAN	214	1,211
		HONG KONG	118	1,954
		KOREA, REPUBLIC OF	150	865
		CHINA	11,090	50,075
		THAILAND	10,982	173,493
		SINGAPORE	382	9,051
		MALAYSIA	147,902	260,392
		VIET NAM	9,027	158,064
		INDIA	2	23
		UNITED ARAB EMIRATES	208	935
		AUSTRALIA	1	4
		UNITED STATES	100	961
		GERMANY, FED. REP. OF	27	50
		BELGIUM	85	13
		PORTUGAL	32	208
5603110000	Non woven of man-made filament, not imprgnatd,cvred/lminated;wgth<=25g/m	65720	2,643,929	6,431,426 *
		JAPAN	494,620	1,185,955
		HONG KONG	1,925	20,471
		KOREA, REPUBLIC OF	88,512	144,619
		TAIWAN	29,702	73,892
		CHINA	4,758	31,038
		THAILAND	169,513	510,960
		SINGAPORE	150,139	371,021
		MALAYSIA	145,633	368,474
		CAMBODIA	7,189	20,997
		BRUNEI DARUSSALAM	2,011	8,588
		VIET NAM	339,496	669,994
		INDIA	9,459	22,486
		PAKISTAN	16,447	39,848

TABLE 5 : EXPORT BY COMMODITY AND COUNTRY OF DESTINATION

JANUARY - DECEMBER 2009

HS	COMMODITY DESCRIPTION	SITC	NET WEIGHT	FOB VALUE	
			(KG)	(US \$)	
			SRI LANKA	5,568	13,429
			SAUDI ARABIA	122,490	283,218
			JORDAN	177,977	398,170
			UNITED ARAB EMIRATES	174,961	458,040
			LIBYAN ARAB JAMAHIRIYA	744	3,208
			MOROCCO	25,025	33,784
			ALGERIA	61,814	145,307
			KENYA	6,343	16,934
			GHANA	1,020	2,435
			CAMEROON	408	1,760
			GAMBIA	779	2,025
			MAURITIUS	665	1,699
			AUSTRALIA	51,312	162,899
			NEW ZEALAND	37,256	129,314
			TUVALU	78	429
			EAST TIMOR	1,822	8,635
			UNITED STATES	312,921	808,111
			UNITED KINGDOM	157,531	369,092
			NETHERLANDS	34,664	78,494
			AUSTRIA	4,320	10,130
			ITALY	6,827	35,970
5603120000	Non woven of m-m-f, not imprgnated, covred/lminated; 25g/m<weight<70g/m	65720	3,205,529	8,971,338 *	
			JAPAN	606,409	1,789,476
			HONG KONG	290	4,459
			KOREA, REPUBLIC OF	19,709	58,464
			TAIWAN	7,608	22,621
			CHINA	92,257	425,088
			THAILAND	171,182	424,717
			SINGAPORE	109,704	277,036
			MALAYSIA	405,974	1,083,253
			INDIA	17,441	44,329
			PAKISTAN	61,282	117,996
			SRI LANKA	5,777	12,952
			SAUDI ARABIA	10,300	24,865
			JORDAN	25,962	60,012
			UNITED ARAB EMIRATES	216,939	604,252
			ALGERIA	123,262	291,914
			KENYA	9,106	24,608
			TOGO	12,415	32,046
			GHANA	84,008	205,223
			GUINEA	44,446	128,920
			NIGERIA	101,924	288,310
			COTE D'IVOIRE	422,064	1,174,465
			SENEGAL	11,117	29,250
			BURKINA FASO	48,672	141,314
			GAMBIA	23,608	62,025
			SOUTH AFRICA	802	4,303
			MAURITIUS	1,178	3,006
			AUSTRALIA	62,647	181,565
			NEW ZEALAND	95,081	281,721
			UNITED STATES	10,474	21,721
			UNITED KINGDOM	18,552	48,819
			NETHERLANDS	30	60
			FINLAND	4,464	12,996
			IRELAND	89,780	226,213
			DEMOCRATIC REPUBLIC OF THE CONGO	75,554	193,162
			KYRGYZSTAN	180,475	568,263
			UZBEKISTAN	30,572	88,234
			RUSSIA FEDERATION	4,464	13,680
5603130000	Non woven of m-m-f, not imprgnated, covred/lminated; 70g/m<weight<150g/m	65720	1,419,062	3,177,127 *	
			JAPAN	48,714	113,303
			HONG KONG	19,040	4,189
			KOREA, REPUBLIC OF	2,169	6,919
			TAIWAN	617	1,720
			CHINA	4,223	15,892
			THAILAND	85,238	22,476
			SINGAPORE	17,283	44,288
			MALAYSIA	901,743	2,149,614
			PAKISTAN	26,044	53,424
			UNITED ARAB EMIRATES	20,598	56,977
			ALGERIA	50,349	126,383





TABLE 5 : EXPORT BY COMMODITY AND COUNTRY OF DESTINATION

JANUARY - DECEMBER 2009

HS	COMMODITY DESCRIPTION	SITC	NET WEIGHT (KG)	FOB VALUE (US \$)
		EAST TIMOR	54	84
		GUATEMALA	46	250
		BRAZIL	5,407	39,778
		UNITED KINGDOM	42	203
		NETHERLANDS	19	12
		ITALY	31	357
5605000000	Metallised yarn, whether/not gimped, metallised yarn, whether/not gimped,	65191	2,184	45,836 *
		SINGAPORE	232	26,203
		VIET NAM	403	6,687
		SRI LANKA	17	1,501
		BRAZIL	1,532	11,445
5606000000	Gimped yarn, strip & the like of headi gimped yarn, & strip & the like of headi	65631	335,600	1,199,039 *
		JAPAN	250,272	826,602
		TAIWAN	3,919	25,156
		CHINA	1,306	5,821
		THAILAND	17,315	59,995
		SINGAPORE	2	29
		MALAYSIA	1,413	9,059
		INDIA	19,540	95,251
		SOUTH AFRICA	10,607	38,506
		MEXICO	22,226	95,870
		COLOMBIA	9,000	42,750
5607210000	Binder/baler twine of sisal/other textile fibres of genus agave	65751	548	3,290 *
		HONG KONG	520	2,730
		NETHERLANDS	28	560
5607290000	Othr binder/baler twine of sisal/oth textile fibres of genus agave	65751	684,662	1,024,696 *
		KOREA, REPUBLIC OF	13,496	21,014
		CHINA	550	1,000
		SINGAPORE	1,990	2,649
		MALAYSIA	97	95
		BRUNEI DARUSSALAM	9	18
		VIET NAM	668,452	999,617
		SOUTH AFRICA	14	128
		AUSTRALIA	54	175
5607410000	Binder/baler twine of polyethylene/ polypropylene	65751	887	20,106 *
		KOREA, REPUBLIC OF	887	20,106
5607490000	Gimp yarn, oth thn binder/baler twine, of polyethyln/polypropyln	65751	18,489	39,142 *
		JAPAN	11,322	33,341
		KOREA, REPUBLIC OF	3,269	1,635
		SINGAPORE	637	852
		BRUNEI DARUSSALAM	1,872	1,318
		AUSTRALIA	3	22
		EAST TIMOR	1,068	1,410
		UNITED STATES	166	151
		CANADA	89	200
		PORTUGAL	63	213
5607501000	V-belt cord of man-made fibres treated resorcinol formaldehyde>=10000 dec	65751	2,908	43,563 *
		JAPAN	62	290
		KOREA, REPUBLIC OF	1	2
		THAILAND	2,833	43,140
		SINGAPORE	10	91
		VIET NAM	2	40
5607509000	V-belt cord of othr synth fbrs treated measuring more than 10,000 decitex	65751	11,029	83,374 *
		JAPAN	8,470	67,505
		THAILAND	1,377	8,907
		SINGAPORE	3	10
		LAO PEOPLE'S DEMOCRATIC REPUBLIC	35	72
		VIET NAM	164	1,787
		BANGLADESH	816	1,132
		AUSTRALIA	2	23
		NETHERLANDS	162	3,938
5607901000	Other gimped yarn, of artificials fibres, like of heading 5404/5405	65751	192	12 *
		EAST TIMOR	192	12
5607902000	Other gimped yarn, of abaca/oth hard fibrs, like of heading 5404/5405	65751	8,487	18,413 *
		KOREA, REPUBLIC OF	99	763
		SINGAPORE	8,388	17,650
5607909000	Other gimped yarn, oth thn of abaca and artificials fibres	65751	43,179	203,835 *
		KOREA, REPUBLIC OF	15,207	69,503
		MACAU	1,008	3,158
		SINGAPORE	46	200
		PHILIPPINES	13	62

TABLE 5 : EXPORT BY COMMODITY AND COUNTRY OF DESTINATION

JANUARY - DECEMBER 2009

HS	COMMODITY DESCRIPTION	SITC	NET WEIGHT	FOB VALUE	
			(KG)	(US \$)	
			BRUNEI DARUSSALAM	75	2,080
			PAKISTAN	49	190
			SRI LANKA	7	31
			MOROCCO	23,051	108,326
			SEYCHELLES	435	1,499
			AUSTRALIA	5	64
			UNITED STATES	22	29
			PANAMA	129	255
			PERU	887	4,549
			UNITED KINGDOM	225	599
			GERMANY, FED. REP. OF	25	772
			SPAIN	67	75
			GREECE	1,928	12,443
5608110000	Made up fishing net of man-made textile materials	65752	2,943,544	17,812,407 *	
			JAPAN	506,150	4,177,439
			KOREA, REPUBLIC OF	19,451	80,897
			TAIWAN	122,500	169,430
			SINGAPORE	82,233	533,676
			PHILIPPINES	20,403	139,241
			MALAYSIA	87,000	120,000
			VIET NAM	112,558	666,007
			SRI LANKA	35,373	269,903
			SAUDI ARABIA	30,432	227,674
			YEMEN	30,900	187,142
			OMAN	12,272	69,176
			TURKEY	12,031	54,286
			UNITED ARAB EMIRATES	132,825	751,985
			CYPRUS	5,272	74,849
			EGYPT	31,002	258,708
			MOROCCO	693,853	3,584,868
			GHANA	84,899	558,605
			AUSTRALIA	5,962	30,576
			NEW ZEALAND	847	3,997
			EAST TIMOR	3,289	3,939
			UNITED STATES	16,461	100,209
			CANADA	9,033	71,762
			MEXICO	11,800	94,652
			GUATEMALA	2,775	16,767
			CHILE	30,441	127,033
			BRAZIL	219,984	1,256,311
			PERU	2,373	12,168
			FRANCE	211,109	1,687,985
			DENMARK	4,910	39,648
			SWEDEN	86	6,001
			FINLAND	29,269	141,834
			ITALY	8,228	68,111
			SPAIN	235,804	1,172,701
			PORTUGAL	361	679
			GREECE	64,823	475,273
			POLAND	3,230	49,684
			UKRAINE	36,209	346,757
			LITHUANIA	1,687	9,473
			MALTA	316	1,983
			RUSSIA FEDERATION	25,393	170,978
5608192000	Net bags of man-made textile material	65752	1,177	5,632 *	
			SINGAPORE	640	3,813
			AFGHANISTAN	536	1,755
			ITALY	1	64
5608199000	Knotted of twine,oth than man-made texti. matr.,fishg net&net bags	65752	513,036	661,240 *	
			SINGAPORE	153,269	188,431
			MALAYSIA	15,200	20,262
			EAST TIMOR	373	364
			UNITED KINGDOM	44,950	54,564
			NETHERLANDS	22,050	32,465
			FRANCE	26	229
			AUSTRIA	384	941
			IRELAND	43	318
			ITALY	276,741	363,666
5608900000	Other knotted of twine, cordage/rope made up fishg net and oth	65752	34,101	226,818 *	
			JAPAN	2	4
			HONG KONG	32	124

TABLE 5 : EXPORT BY COMMODITY AND COUNTRY OF DESTINATION

JANUARY - DECEMBER 2009

HS	COMMODITY DESCRIPTION	SITC	NET WEIGHT		FOB VALUE	
			(KG)		(US \$)	
				THAILAND	8,405	9,253
				SINGAPORE	72	445
				MALAYSIA	8,355	66,098
				AUSTRALIA	100	2,319
				EAST TIMOR	1	23
				UNITED STATES	3,449	8,976
				PANAMA	28	128
				FRANCE	239	2,036
				FINLAND	82	839
				IRELAND	100	741
				SPAIN	13,236	135,832
5609000000	Articles of yarn,strip/the like of head 5404/5405,twine,cordage,rope/cable	65759	793,219		2,250,857 *	
				JAPAN	2,138	6,906
				KOREA, REPUBLIC OF	186,325	319,852
				PAPUA NEW GUINEA	334	2,616
				THAILAND	73,007	196,472
				SINGAPORE	1	1
				MALAYSIA	5,172	5,640
				VIET NAM	10,058	18,098
				SRI LANKA	586	2,384
				UNITED ARAB EMIRATES	34	1,650
				SOUTH AFRICA	510	2,277
				AUSTRALIA	12,121	53,028
				NEW ZEALAND	1,073	3,693
				EAST TIMOR	7,882	2,802
				UNITED STATES	132,881	507,636
				CANADA	37,173	126,868
				MEXICO	10,547	45,774
				NETHERLANDS	292,689	910,048
				GERMANY, FED. REP. OF	357	7,110
				AUSTRIA	3	46
				IRELAND	14	106
				ITALY	20,190	37,537
				SPAIN	124	313
5701100000	Articles of yarn,like of head. 5404/ 5405,of wool/fine animal hair	65921	20,002		26,603 *	
				JAPAN	6	7
				PHILIPPINES	19,500	25,550
				NEW CALEDONIA	175	513
				EAST TIMOR	145	95
				FRANCE	27	119
				SPAIN	149	319
5701901000	Articles of yarn,like of head. 5404/ 5405,of cotton, oth text.matr.	65929	15,398		177,588 *	
				THAILAND	707	24,082
				VIET NAM	11,122	143,906
				AUSTRALIA	3,379	9,375
				WALLIS AND FUTUNA ISLANDS	15	29
				EAST TIMOR	165	185
				CHILE	10	11
5701909000	Articles of yarn,like of head. 5404/ 5405,oth than cotton, oth text.matr.	65929	69,809		332,049 *	
				JAPAN	784	1,673
				HONG KONG	2	6
				KOREA, REPUBLIC OF	212	188
				TAIWAN	710	11,408
				CHINA	4	32
				THAILAND	4	4
				SINGAPORE	707	12,696
				PHILIPPINES	1,375	1,695
				MALAYSIA	11	112
				BRUNEI DARUSSALAM	4,444	25,729
				INDIA	25	16
				IRAN (ISLAMIC REPUBLIC OF)	66	19
				SAUDI ARABIA	76	500
				UNITED ARAB EMIRATES	298	230
				QATAR	72	200
				NAMIBIA	30	71
				KENYA	152	269
				NIGERIA	555	1,014
				SENEGAL	120	110
				SEYCHELLES	86	455
				SOUTH AFRICA	250	2,645
				AUSTRALIA	40,972	216,246

TABLE 5 : EXPORT BY COMMODITY AND COUNTRY OF DESTINATION

JANUARY - DECEMBER 2009

HS	COMMODITY DESCRIPTION	SITC	NET WEIGHT (KG)	FOB VALUE (US \$)
		EAST TIMOR	2,491	1,112
		UNITED STATES	903	15,529
		CANADA	541	415
		CHILE	5	6
		BRAZIL	376	451
		FRENCH POLYNESIA	3,093	3,648
		UNITED KINGDOM	280	2,658
		NETHERLANDS	570	4,759
		FRANCE	638	1,413
		GERMANY, FED. REP. OF	281	450
		AUSTRIA	27	100
		BELGIUM	1,972	6,913
		DENMARK	30	114
		ITALY	2,132	6,300
		SPAIN	3,715	9,997
		BULGARIA	1,065	930
		YUGOSLAVIA	705	1,786
		RUSSIA FEDERATION	30	150
5702100000	Kelem,schumacks,karamanie&smlar hand-woven rugs, not tufted/flocked	65930	192,643	274,432 *
		UNITED ARAB EMIRATES	147,238	208,752
		ALGERIA	45,303	64,865
		BELGIUM	102	815
5702200000	Floor covering of coconut fibres (coir) not tufted/flocked	65959	285,693	61,273 *
		KOREA, REPUBLIC OF	10,150	18,000
		CHINA	174,743	28,153
		MALAYSIA	100,800	15,120
5702310000	Floor cov of pile constrect of wool/fine animal hair,not made up, not tufted/floc	65951	7,382	38,875 *
		SINGAPORE	6,334	34,279
		MALAYSIA	1,048	4,596
5702320000	Floor cov of pile construct of man-made text mat, not made up,not tufted/flocked	65952	95,255	81,314 *
		JAPAN	4,356	3,391
		KOREA, REPUBLIC OF	984	11,114
		EAST TIMOR	85,523	64,057
		UNITED STATES	4,392	2,752
5702391000	Floor cov of pile construct of cotton not made up, not tufted/flocked	65959	81	159 *
		NETHERLANDS	37	64
		SPAIN	44	95
5702399000	Floor cov of pile construct of other textile materials, not made up,not tufts	65959	167,881	236,916 *
		JAPAN	2	5
		KOREA, REPUBLIC OF	302	3,040
		THAILAND	36,466	46,051
		SINGAPORE	82	436
		VIET NAM	13,813	18,662
		BANGLADESH	15,775	10,567
		SRI LANKA	276	438
		SAUDI ARABIA	70,670	97,776
		GHANA	15,244	28,080
		AUSTRALIA	80	180
		DEMOCRATIC REPUBLIC OF THE CONGO	15,171	31,681
5702420000	Oth floor cov.of pile constrect made up, of man-made textile matrls	65952	6,084,291	11,422,051 *
		JAPAN	5,617	41,333
		HONG KONG	4,897	20,889
		PAPUA NEW GUINEA	40	65
		THAILAND	450,203	970,467
		SINGAPORE	634	12,527
		PHILIPPINES	27,537	54,315
		MALAYSIA	316,997	610,998
		BRUNEI DARUSSALAM	36,551	76,149
		VIET NAM	183,059	402,835
		INDIA	691,066	1,282,894
		BANGLADESH	46,062	93,074
		SAUDI ARABIA	55,376	97,722
		KUWAIT	16,542	33,822
		JORDAN	48,345	85,314
		UNITED ARAB EMIRATES	15,804	31,096
		QATAR	17,552	31,089
		TANZANIA, UNITED REPUBLIC OF	35,321	71,442
		TOGO	648	1,253
		CAMEROON	17,284	28,975
		NIGERIA	19	16
		SENEGAL	384	340

TABLE 5 : EXPORT BY COMMODITY AND COUNTRY OF DESTINATION

JANUARY - DECEMBER 2009

HS	COMMODITY DESCRIPTION	SITC	NET WEIGHT (KG)	FOB VALUE (US \$)
		MALI	34	44
		SOUTH AFRICA	11,630	23,320
		ZAMBIA	72,433	146,937
		AUSTRALIA	533,548	1,179,345
		NEW ZEALAND	8,289	18,046
		UNITED STATES	3,179,631	5,081,669
		CANADA	123,502	203,571
		URUGUAY	9,597	16,822
		ECUADOR	22,352	55,530
		GUYANA	12,715	25,904
		TRINIDAD AND TOBAGO	4,835	9,664
		FRANCE	115	172
		GERMANY, FED. REP. OF	106,997	627,028
		SWEDEN	4,213	13,012
		DEMOCRATIC REPUBLIC OF THE CONGO	17,390	34,269
		RUSSIA FEDERATION	7,072	40,103
5702491000	Oth floor cov.of pile constrct made up, of cotton,oth textile matrsl	65959	1,096	7,668 *
		JAPAN	984	6,991
		SINGAPORE	112	677
5702499000	Oth floor cov.of pile constrct made up, oth thn cotton&jute,oth textile matrsl	65959	5,376	39,606 *
		JAPAN	5,376	39,606
5702999000	Oth flr cov.not of pile cnstrct,made up oth thn cttn&jute fibres,oth txtl mtrsl	65959	23,263	69,826 *
		JAPAN	70	131
		HONG KONG	50	714
		SAUDI ARABIA	4,285	25,200
		UNITED ARAB EMIRATES	379	21,235
		AUSTRALIA	281	2,614
		EAST TIMOR	17,408	17,563
		UNITED KINGDOM	625	1,816
		PORTUGAL	165	553
5703100000	Carpet&oth txtl flr cov.,tufted, whthr/ not made up,of wool/fine anim.hair	65941	38,733	955,007 *
		JAPAN	83	973
		CHINA	145	4,223
		MALAYSIA	1,103	6,602
		UNITED ARAB EMIRATES	142	2,413
		AUSTRALIA	2,833	65,038
		NEW ZEALAND	3,407	63,912
		UNITED STATES	22,833	589,903
		CANADA	52	2,286
		UNITED KINGDOM	6,604	170,957
		GERMANY, FED. REP. OF	200	8,316
		ITALY	1,296	39,596
		SPAIN	35	788
5703200000	Carpet&oth txtl flr cov.,tufted, whthr/ not made up,of nyl/oth plyamid	65942	1,895,537	4,265,696 *
		JAPAN	4,420	23,751
		TAIWAN	5,600	6,559
		THAILAND	98,114	191,464
		SINGAPORE	22,921	41,498
		PHILIPPINES	72,863	114,570
		MALAYSIA	314,967	411,535
		BRUNEI DARUSSALAM	30,124	77,500
		VIET NAM	360,410	555,402
		MALDIVES	1,630	5,359
		INDIA	183,840	385,280
		BANGLADESH	17,580	9,740
		SRI LANKA	32,550	59,056
		UNITED ARAB EMIRATES	103,552	496,027
		AUSTRALIA	62,468	198,867
		EAST TIMOR	3,690	3,875
		UNITED STATES	31,399	92,723
		CANADA	47,801	145,438
		SWEDEN	7,322	19,517
		ITALY	424,436	1,226,079
		PORTUGAL	36,373	102,046
		GREECE	33,477	99,410
5703300000	Carpet&oth txtl flr cov.,tufted, whthr/ not made up,of oth man-md-txtl mtrsl	65943	5,460,109	11,120,399 *
		JAPAN	336,571	2,719,856
		KOREA, REPUBLIC OF	273,683	492,596
		TAIWAN	94,838	141,779
		CHINA	13,781	64,481
		THAILAND	93,598	141,519

TABLE 5 : EXPORT BY COMMODITY AND COUNTRY OF DESTINATION

JANUARY - DECEMBER 2009

HS	COMMODITY DESCRIPTION	SITC	NET WEIGHT	FOB VALUE	
			(KG)	(US \$)	
			SINGAPORE	77,759	135,468
			PHILIPPINES	170,478	217,421
			MALAYSIA	1,249,741	1,886,035
			VIET NAM	730,339	1,006,485
			INDIA	219,888	375,181
			BANGLADESH	32,815	22,310
			SAUDI ARABIA	59,978	128,702
			UNITED ARAB EMIRATES	17,277	26,803
			AUSTRALIA	337,685	640,974
			NEW ZEALAND	63,270	125,612
			UNITED STATES	1,147,401	1,876,900
			CANADA	336,509	738,596
			ARGENTINA	19,307	32,645
			PERU	64,789	118,001
			NETHERLANDS ANTILLES	20,156	26,500
			ITALY	100,246	202,535
5703901000	Carpet&oth txtl flr cov.,tufted, whthr/ not made up,of cotton,oth textile matrln	65949	7,795	18,077 *	
			SINGAPORE	14	68
			MALAYSIA	2,400	12,254
5703909000	Carpet&oth txtl flr cov.,tufted, whthr/ nt md up,not ctn&jute fbr,oth txtl mtrl	65949	5,381	5,755	
			34,531	59,329 *	
			JAPAN	213	14,070
			HONG KONG	1	5
			SINGAPORE	4	56
			SAUDI ARABIA	17,280	38,400
			OMAN	16,620	5,318
			UNITED ARAB EMIRATES	341	1,280
			QATAR	72	200
5704100000	Tiles, having a surface <=0,3m,felt,no tufled/flocked,made up/not	65961	1,121,314	2,093,568 *	
			CHINA	35	26
			SINGAPORE	375	800
			PHILIPPINES	43,633	63,077
			MALAYSIA	164,007	287,859
			VIET NAM	18,017	33,978
			INDIA	53,396	91,180
			UNITED ARAB EMIRATES	33,928	56,455
			EGYPT	2,205	4,000
			AUSTRALIA	141,189	250,312
			NEW ZEALAND	27,612	76,230
			UNITED STATES	415,431	759,611
			CANADA	221,486	470,040
5704900000	Tiles, having a surface >0,3m,felt,not tufled/flocked,made up/not	65961	298,316	618,363 *	
			176,349	362,765	
			JAPAN	351	2,814
			SINGAPORE	42,601	126,486
			MALAYSIA	40,223	71,609
			VIET NAM	2,054	15,834
			UNITED ARAB EMIRATES	2,286	1,689
			TANZANIA, UNITED REPUBLIC OF	3,329	6,461
			TOGO	4,267	4,389
			NIGERIA	4,296	2,330
			SENEGAL	5,637	5,330
			BENIN	8,853	5,597
			GAMBIA	4,927	1,800
			SAO TOME AND PRINCIPE	2,268	6,836
			CANADA	875	4,423
			DENMARK	6,530	2,886 *
5705100000	Oth carpet&oth txtl flr cov.,whthr/ not made, of cotton	65969	9	50	
			SINGAPORE	39	121
			MALAYSIA	1	10
			UNITED ARAB EMIRATES	43	58
			SOUTH AFRICA	76	200
			AUSTRALIA	12	49
			NEW CALEDONIA	6,026	1,755
			EAST TIMOR	86	178
			UNITED STATES	27	118
			FRANCE	211	347
			ITALY	698,739	4,356,616 *
5705200000	Oth carpet&oth txtl flr cov.,whthr/ not made, of jute fibres	65969	309,836	2,340,218	
			JAPAN	388,903	2,016,398
			UNITED STATES	936,250	5,367,748 *

TABLE 5 : EXPORT BY COMMODITY AND COUNTRY OF DESTINATION

JANUARY - DECEMBER 2009

HS	COMMODITY DESCRIPTION	SITC	NET WEIGHT (KG)	FOB VALUE (US \$)
	not made,oth thn cotton&fibres			
		JAPAN	720,326	4,095,967
		HONG KONG	48	104
		KOREA, REPUBLIC OF	4	18
		TAIWAN	126	130
		CHINA	933	2,400
		THAILAND	1,034	2,157
		SINGAPORE	1,628	10,881
		MALAYSIA	11,796	65,679
		INDIA	20	10
		YEMEN	81	200
		UNITED ARAB EMIRATES	2,466	4,571
		LIBYAN ARAB JAMAHIRIYA	300	750
		SEYCHELLES	406	1,133
		AUSTRALIA	553	1,126
		EAST TIMOR	11,982	10,243
		UNITED STATES	181,050	1,164,716
		UNITED KINGDOM	145	846
		NETHERLANDS	171	1,250
		FRANCE	175	445
		GERMANY, FED. REP. OF	21	70
		BELGIUM	2,281	4,107
		PORTUGAL	704	945
5801100010	Woven pile&chenille fbrc,of wool/ fine animals hairs,melton cloth(tennis)	65435	2,729	328 *
5801100090	Woven pile&chenille fbrc,of wool/ fine anml hairs,oth melton cloth(tennis)	65435	2,729	328
		HONG KONG	26,336	570,774 *
		TAIWAN	1,914	49,335
		CHINA	239	2,887
		SINGAPORE	378	9,195
		PHILIPPINES	384	4,707
		MALAYSIA	22	439
		INDIA	2,348	43,290
		TURKEY	32	630
		UNITED ARAB EMIRATES	2,565	49,119
		EAST TIMOR	2,007	13,006
		UNITED STATES	128	62
		CANADA	2,433	85,643
		MEXICO	441	13,039
		PANAMA	435	9,130
		UNITED KINGDOM	720	15,504
		ITALY	10,565	244,613
		POLAND	611	13,111
		ROMANIA	98	4,195
5801220000	Cut corduroy of cotton oth than fabric of head 5802/5806	65215	1,016	12,869
		HONG KONG	12,493	119,364 *
		KOREA, REPUBLIC OF	1,442	17,714
		CHINA	505	253
		BANGLADESH	2,481	38,821
		MOROCCO	2,483	10,126
		ITALY	1,096	15,801
			4,486	36,649
5801310000	Uncut weft pile fbrcs of man-made fbrcs other than fabrics of head 5802/5806	65391	11	34 *
5801330000	Oth weft pile fabrics of man-made fbrcs other than fabrics of head 5802/5806	65393	11	34
5801350000	Warp pile fabrics of man-made fbrcs,cut, other than fabrics of head 5802/5806	65393	28	490 *
		JAPAN	28	490
		HONG KONG	29,462	461,927 *
		MALAYSIA	877	8,697
		UNITED KINGDOM	5	1
5801901000	Othr carpet & text floor covrng of silk than fabrics of head 5802/5806	65495	26,368	436,313
5801909000	Othr carpet & text floor covrng of oth than silk/fabrics of head 5802/5806	65495	2,212	16,916
		EAST TIMOR	305	99 *
		JAPAN	305	99
		SINGAPORE	5,497	5,593 *
		MALAYSIA	92	236
		MAURITIUS	27	24
		UNITED STATES	350	432
		CANADA	4,973	4,478
		ITALY	3	34
			1	16
5802110000	Unbleachd terry towelling&smlar woven fabrcs of cotton oth than head 5806	65212	51	373
		EAST TIMOR	1,082	119 *
			1,082	119



TABLE 5 : EXPORT BY COMMODITY AND COUNTRY OF DESTINATION

JANUARY - DECEMBER 2009

HS	COMMODITY DESCRIPTION	SITC	NET WEIGHT (KG)	FOB VALUE (US \$)	
5802190000	Bleachd terry towelling&smlar woven fabrcs of cotton othr than head 5806	65213	14,086	164,119 *	
			JAPAN	331	972
			SINGAPORE	2,901	4,147
			BRUNEI DARUSSALAM	80	288
			MALDIVES	499	8,844
			UNITED ARAB EMIRATES	86	1,750
			MOROCCO	1	1
			MADAGASCAR	294	441
			REUNION	896	2,310
			AUSTRALIA	497	1,139
			NEW ZEALAND	2	4
			NEW CALEDONIA	26	36
			VANUATU	510	483
			UNITED STATES	97	140
			FRENCH POLYNESIA	35	85
			MARTINIQUE	29	105
			NETHERLANDS ANTILLES	13	1,118
			GUADELOUPE	17	80
			NETHERLANDS	3	42
			FRANCE	86	166
GERMANY, FED. REP. OF	1	1			
SWITZERLAND	1	4			
SWEDEN	4	95			
ITALY	7,572	141,367			
GREECE	105	501			
5802200000	Terry towelling & imilar ofotr textile mat fabrcs of cotton othr than head 5806	65496	9,956	42,877 *	
			JAPAN	1	2
			MACAU	531	4,099
			SINGAPORE	3	44
			SRI LANKA	1,422	6,075
			EGYPT	5,127	23,664
			REUNION	6	35
			GHANA	286	1,215
			BENIN	956	1,382
			AUSTRALIA	69	705
			NEW ZEALAND	1,081	4,794
			NEW CALEDONIA	85	113
			EAST TIMOR	159	81
			CANADA	2	41
			FRENCH GUIANA	65	179
			NETHERLANDS	1	1
			FRANCE	105	362
AUSTRIA	1	2			
BELGIUM	56	83			
5803001000	Gauze, oth thn narrow fbrcs of heading 58.06, of cotton	65494	600	9,250 *	
5804101000	Tulles & other net fabrics of silk,not incl woven fabrics of head 6002 to 6006	65641	600	9,250	
			CHINA	104	13,189 *
5804102000	Tulles & other net fbrcs of cotton,not incl woven fabrics of head 6002 to 6006	65641	EAST TIMOR	82	29
			UNITED STATES	22	13,160
			THAILAND	645	6,553 *
5804109000	Tulles&oth net fbrc oth than silk/cotton inc woven fabrics of head 6002 to 6006	65641	222	5,494	
			AUSTRALIA	423	1,059
			JAPAN	869,076	9,570,774 *
			6	625	
			163,108	1,602,816	
			238	5,408	
			9,473	115,707	
			187	2,582	
			22,817	478,345	
			20,906	410,950	
			290	12,853	
			52,360	632,028	
			15,888	600,634	
			44,165	225,952	
			18,957	230,028	
			320	2,326	
			6,080	50,814	
			58,532	886,360	
			24	2,142	
			38,159	315,494	
			998	51,073	

TABLE 5 : EXPORT BY COMMODITY AND COUNTRY OF DESTINATION

JANUARY - DECEMBER 2009

HS	COMMODITY DESCRIPTION	SITC	NET WEIGHT (KG)	FOB VALUE (US \$)
		TURKEY	19,877	284,747
		UNITED ARAB EMIRATES	198,753	2,116,824
		KENYA	3,294	16,170
		NIGERIA	27,597	228,645
		SOUTH AFRICA	962	16,397
		AUSTRALIA	102,629	654,732
		NEW ZEALAND	2,904	20,982
		FIJI	23,047	144,842
		UNITED STATES	34,642	408,312
		UNITED KINGDOM	187	4,547
		NETHERLANDS	534	21,227
		GERMANY, FED. REP. OF	1,809	20,858
		BELGIUM	333	6,354
5804210000	Mechanically made lace of man-made fbns excl fabrics of head 6002 to 6004	65642	267,423	3,942,932 *
		HONG KONG	22,756	379,889
		KOREA, REPUBLIC OF	861	34,619
		MACAU	19,214	300,157
		THAILAND	5,159	260,382
		SINGAPORE	826	29,044
		PHILIPPINES	482	9,447
		MALAYSIA	8,425	50,097
		CAMBODIA	10,427	290,673
		INDIA	6,998	75,881
		BANGLADESH	1,238	19,349
		SAUDI ARABIA	60,775	1,143,770
		KUWAIT	12,871	200,262
		LEBANON	4,000	8,334
		UNITED ARAB EMIRATES	78,550	933,836
		SOUTH AFRICA	42	926
		UNITED STATES	5,880	60,025
		CANADA	28	69
		PANAMA	1,490	15,134
		NETHERLANDS	26,410	101,700
		ITALY	194	15,035
		PORTUGAL	407	6,303
		GREECE	390	8,000
5804290000	Mechanically made lace of oth textile mat. excl fabrics of head 6002 to 6004	65642	78,070	971,217 *
		JAPAN	2	404
		HONG KONG	1,407	27,884
		KOREA, REPUBLIC OF	1,469	11,156
		TAIWAN	21	127
		CHINA	189	5,948
		MACAU	40	692
		THAILAND	73	928
		SINGAPORE	89	542
		PHILIPPINES	23	451
		MALAYSIA	34,373	338,968
		VIET NAM	56	599
		PAKISTAN	1,340	14,069
		SRI LANKA	3,640	9,485
		UNITED ARAB EMIRATES	17,021	288,237
		SOMALIA	5,642	62,928
		AUSTRALIA	4,422	75,886
		EAST TIMOR	42	253
		UNITED STATES	2,506	53,999
		BELIZE	655	764
		UNITED KINGDOM	2,260	42,292
		FRANCE	7	238
		GERMANY, FED. REP. OF	775	7,661
		BELGIUM	23	66
		SWITZERLAND	7	815
		ITALY	1,988	26,825
5804300000	Mechanically hand-made lace excl.fabric of head 6002 to 6004	65643	4	17 *
		SINGAPORE	1	5
		UNITED STATES	3	12
5805009000	Hand-woven tapestries of other than cotton, whether/not made yp	65891	17,142	56,384 *
		JAPAN	63	228
		SINGAPORE	183	5,000
		MALAYSIA	2,798	7,694
		BRUNEI DARUSSALAM	1,474	5,454
		SAUDI ARABIA	1,060	6,000



TABLE 5 : EXPORT BY COMMODITY AND COUNTRY OF DESTINATION

JANUARY - DECEMBER 2009

HS	COMMODITY DESCRIPTION	SITC	NET WEIGHT (KG)	FOB VALUE (US \$)
5806314000	Webbings used in covering piping, poles and the like but goods of head 5807	65613	13	111 *
		MALDIVES	13	111
5806319000	Other woven fabrics excluding goods of head 5807	65613	1,024	34,505 *
		KOREA, REPUBLIC OF	217	1,660
		VIET NAM	734	32,769
		EAST TIMOR	73	76
5806321000	Narrow woven fabrics of man-made fibres for seat belt webb excl goods of head 58	65613	15,751	59,035 *
		JAPAN	14,391	53,975
		KOREA, REPUBLIC OF	6	240
		THAILAND	765	3,420
		UNITED ARAB EMIRATES	589	1,400
5806323000	Webbings used in covering piping, poles, other than good of head 5807	65613	502	1,871 *
		JAPAN	501	1,870
		VIET NAM	1	1
5806329000	Woven fbrcs of oth than cotton/man-made fbr other than goods of head 5807	65613	612,659	2,634,762 *
		JAPAN	36,878	310,074
		HONG KONG	1,403	27,203
		KOREA, REPUBLIC OF	238,443	1,180,494
		CHINA	1,903	34,335
		THAILAND	46	1,035
		SINGAPORE	44	6
		PHILIPPINES	158,024	525,518
		MALAYSIA	59,784	103,778
		CAMBODIA	62	2,097
		INDIA	4,501	72,990
		SRI LANKA	4,037	107,978
		AFGHANISTAN	1,937	6,341
		TURKEY	50,382	95,977
		NEW ZEALAND	2,585	7,764
		UNITED STATES	201	2,286
		UNITED KINGDOM	21,732	68,268
		FRANCE	3,874	13,037
		GERMANY, FED. REP. OF	39	2,071
		BELGIUM	659	9,808
		DENMARK	4	39
		ITALY	5,600	16,870
		BULGARIA	20,521	46,793
5806399090	Narrow fabrics used for slide fastener; width>12mm	65613	3,058	25,696 *
		HONG KONG	2,554	16,328
		CHINA	124	478
		VIET NAM	22	3,368
		BANGLADESH	184	5,012
		UNITED STATES	157	477
		UNITED KINGDOM	17	33
5806400000	Fabrics consist of warp without assbld by means of an adhesive	65614	5,337	17,666 *
		INDIA	3,740	10,429
		MADAGASCAR	1,267	697
		GERMANY, FED. REP. OF	330	6,540
5807100000	Labels,badges, similar mat of woven,in piece,strip,shape/size,not embroide	65621	164,567	1,368,001 *
		JAPAN	15	10,867
		HONG KONG	1,132	21,259
		KOREA, REPUBLIC OF	9,529	116,254
		TAIWAN	838	25,323
		CHINA	1,849	29,023
		THAILAND	5,549	39,488
		SINGAPORE	7,435	78,464
		PHILIPPINES	224	14,501
		MALAYSIA	115	1,875
		MYANMAR (FORM. BURMA)	132,698	968,693
		CAMBODIA	186	9,899
		VIET NAM	2,385	29,437
		SRI LANKA	707	109
		YEMEN	167	4,410
		UNITED STATES	41	919
		GERMANY, FED. REP. OF	1,685	15,604
		SWITZERLAND	2	130
		DENMARK	10	1,746
5807900010	Labels,badges, similar mat of non woven fbr in piece,strip,shape/size,not emb	65629	737,304	168,881 *
		THAILAND	738	6,042
		VIET NAM	736,565	162,830
		AUSTRALIA	1	9

TABLE 5 : EXPORT BY COMMODITY AND COUNTRY OF DESTINATION

JANUARY - DECEMBER 2009

HS	COMMODITY DESCRIPTION	SITC	NET WEIGHT (KG)	FOB VALUE (US \$)			
5807900090	Labels,badges, similar mat of oth woven fbr in piece,strip,shape/size,not emb	65629	17,321	265,327 *			
			JAPAN	237	3,431		
			HONG KONG	4,820	23,707		
			KOREA, REPUBLIC OF	64	3,868		
			TAIWAN	523	8,922		
			CHINA	80	2,574		
			THAILAND	79	924		
			SINGAPORE	5,264	113,669		
			PHILIPPINES	272	3,113		
			MALAYSIA	404	6,496		
			CAMBODIA	88	5,025		
			VIET NAM	707	7,091		
			INDIA	4,223	79,590		
			BANGLADESH	13	160		
			SRI LANKA	70	1		
			MAURITIUS	1	1		
			AUSTRALIA	243	4,386		
UNITED STATES	5	14					
NETHERLANDS	148	1,219					
GERMANY, FED. REP. OF	17	90					
BELGIUM	1	8					
ITALY	62	1,038					
5808101000	Braid in the piece combined with rubber threads, without embroidery, not knit/cr	65632	128	363 *			
5808109000	Braids not in the piece combined with threads, without embroidery, not knit/cr	65632	28,081	211,972 *			
			JAPAN	128	363		
			JAPAN	29	280		
			KOREA, REPUBLIC OF	1,838	76,752		
			CHINA	298	4,743		
			THAILAND	6	167		
			SINGAPORE	20,270	62,317		
			MALAYSIA	173	2,501		
			SRI LANKA	4,783	60,923		
			UNITED ARAB EMIRATES	514	3,654		
			UNITED STATES	3	50		
			CANADA	12	233		
			AUSTRIA	143	157		
			DENMARK	4	27		
			PORTUGAL	3	56		
SLOVAKIA	5	112					
5808901000	Oth braids combined with rubber threads without embroidery, not knitted/crocheted	65632	1,336	2,478 *			
			VIET NAM	294	1,897		
			MADAGASCAR	1,042	581		
5808909000	Oth braid combined with oth than rubber threads, without embroidery, not knit/cr	65632	18,781	20,323 *			
			JAPAN	818	1,024		
			KOREA, REPUBLIC OF	3,693	9,740		
			SINGAPORE	6	101		
			MADAGASCAR	13,606	7,402		
			REUNION	4	14		
			MAURITIUS	5	13		
			AUSTRALIA	8	1,071		
			DOMINICAN REPUBLIC	404	495		
			FRENCH POLYNESIA	11	17		
			FRANCE	18	90		
			ITALY	203	339		
			SPAIN	5	17		
			5809000000	Woven fabrics of metal thread & woven fabrics of metallised yarn of head 5605	65491	1,068	94 *
						SINGAPORE	2
EAST TIMOR	1,066	83					
5810100000	Embroidery without visible ground,in pie in strip motifs	65651	27,286	246,881 *			
			JAPAN	72	2,808		
			HONG KONG	334	7,607		
			CHINA	650	11,483		
			SRI LANKA	1,167	6,316		
			SAUDI ARABIA	4,380	15,428		
			UNITED ARAB EMIRATES	5,310	64,862		
			CYPRUS	20	631		
			EAST TIMOR	27	12		
			UNITED STATES	1,437	13,973		
			CANADA	384	9,233		
			PANAMA	42	752		
			BRAZIL	12,850	105,823		

TABLE 5 : EXPORT BY COMMODITY AND COUNTRY OF DESTINATION

JANUARY - DECEMBER 2009

HS	COMMODITY DESCRIPTION	SITC	NET WEIGHT (KG)	FOB VALUE (US \$)	
5810910000	Embroidery of cotton, without visible gorund in piece,in strip motifs	65659	UNITED KINGDOM	134	1,776
			FRANCE	63	44
			GERMANY, FED. REP. OF	80	1,310
			SPAIN	336	4,823
				142,399	1,583,250 *
			JAPAN	9	192
			HONG KONG	22,004	284,604
			TAIWAN	118	2,414
			CHINA	754	12,884
			THAILAND	772	19,299
			MALAYSIA	364	2,183
			CAMBODIA	328	26,617
			SRI LANKA	12,747	86,394
			SAUDI ARABIA	31,939	342,045
			UNITED ARAB EMIRATES	28,344	317,407
			MAURITIUS	2,198	25,833
			AUSTRALIA	21,733	210,084
			UNITED STATES	2,947	23,698
			CANADA	9,828	75,255
			PANAMA	526	7,603
			ECUADOR	608	11,443
UNITED KINGDOM	86	1,990			
NETHERLANDS	72	1,720			
GERMANY, FED. REP. OF	1,642	72,052			
ITALY	2,073	26,176			
SPAIN	3,307	33,357			
5810920000	Embroidery of man-made fibres, without visible goround,in piece,in strip motifs	65659	748,041	9,606,311 *	
			JAPAN	591	27,357
			HONG KONG	2,530	95,663
			KOREA, REPUBLIC OF	27	88
			CHINA	18	1,013
			THAILAND	36,778	459,769
			SINGAPORE	2,444	30,130
			MALAYSIA	35,769	443,016
			VIET NAM	22,084	165,615
			INDIA	12,489	182,061
			SRI LANKA	7,994	93,224
			SAUDI ARABIA	46,633	530,458
			LEBANON	473	21,697
			TURKEY	453	10,533
			UNITED ARAB EMIRATES	351,456	4,159,075
			EGYPT	59,736	738,668
			NIGERIA	2,651	103,039
			MAURITIUS	1,028	13,777
			AUSTRALIA	1,063	31,937
			NEW ZEALAND	1,542	29,292
			MICRONESIA, FEDERATED STATES OF	574	5,651
			UNITED STATES	10,171	144,541
			CANADA	649	12,246
			MEXICO	2,855	86,664
			GUATEMALA	4,104	61,558
			PANAMA	15,584	210,638
			SURINAME	824	10,778
			ARGENTINA	202	11,956
			BRAZIL	68,027	943,153
			URUGUAY	341	7,948
			TRINIDAD AND TOBAGO	1,218	12,731
			UNITED KINGDOM	13,520	120,093
			NETHERLANDS	448	23,903
GERMANY, FED. REP. OF	28,106	496,040			
ITALY	5,332	78,267			
SPAIN	1,129	41,947			
PORTUGAL	1,868	53,039			
GREECE	2,954	42,970			
POLAND	1,096	69,776			
LATVIA	93	1,264			
GEORGIA	3,187	34,736			
5810990000	Embroidery of other textile material, visible goround,in piece,in strip motifs	65659	778,178	7,127,113 *	
			JAPAN	5	30
			HONG KONG	15,864	142,103
			CHINA	9,735	166,860

TABLE 5 : EXPORT BY COMMODITY AND COUNTRY OF DESTINATION

JANUARY - DECEMBER 2009

HS	COMMODITY DESCRIPTION	SITC	NET WEIGHT	FOB VALUE	
			(KG)	(US \$)	
			THAILAND	6,431	89,836
			SINGAPORE	21,918	187,608
			MALAYSIA	1,907	28,950
			CAMBODIA	526	21,427
			BRUNEI DARUSSALAM	1,508	19,934
			VIET NAM	260,565	2,031,301
			PAKISTAN	2,170	16,337
			SAUDI ARABIA	50,651	528,334
			TURKEY	15,282	70,880
			UNITED ARAB EMIRATES	268,939	2,568,713
			LIBYAN ARAB JAMAHIRIYA	45	117
			KENYA	7,395	16,000
			SOUTH AFRICA	687	11,491
			AUSTRALIA	4	6
			UNITED STATES	11,881	138,705
			CANADA	2,076	33,286
			MEXICO	12,767	146,291
			GUATEMALA	40,136	345,472
			PANAMA	26,459	288,090
			ECUADOR	1,965	46,650
			UNITED KINGDOM	4,928	61,045
			NETHERLANDS	2,645	31,259
			GERMANY, FED. REP. OF	1,440	15,355
			DENMARK	1,798	26,173
			ITALY	2,149	25,175
			SPAIN	4,027	39,078
			CROATIA	2,275	30,607
5811000000	Quilted textile prods in the piece, with mat aseembld othr than embrdry of 5	65740	17,024	146,891 *	
			JAPAN	3,839	32,111
			HONG KONG	207	3,147
			TAIWAN	487	5,572
			THAILAND	11,483	89,443
			SINGAPORE	559	5,645
			UNITED ARAB EMIRATES	3	5
			FIJI	432	10,929
			UNITED STATES	12	25
			NETHERLANDS	2	14
5901100000	Textile fabrics coated w/gum/amylace used for covers books and the like	65731	164,203	417,521 *	
			SINGAPORE	84,449	252,147
			MALAYSIA	36,283	73,767
			SOUTH AFRICA	310	585
			AUSTRALIA	300	2,200
			EAST TIMOR	38	20
			UNITED STATES	15,851	22,414
			CANADA	15,848	37,292
			FRANCE	131	43
			GERMANY, FED. REP. OF	1,390	3,834
			BELGIUM	9,603	25,219
5901901000	Textile fabrics coated w/gum/amylace for tracing cloth	65731	6,846	35,228 *	
			HONG KONG	155	1,106
			KOREA, REPUBLIC OF	1	1
			TURKEY	8	14
			AUSTRALIA	6,281	33,766
			NEW ZEALAND	43	47
			CHILE	358	294
5901902000	Textile fabrics coated w/gum/amylace prepared painting canvas	65731	103,760	229,511 *	
			JAPAN	670	3,173
			KOREA, REPUBLIC OF	9,438	3,004
			TAIWAN	2,670	1,927
			CHINA	20	109
			THAILAND	3,301	5,846
			SINGAPORE	1,745	10,797
			MALAYSIA	1,322	1,884
			SAUDI ARABIA	150	2,500
			KUWAIT	759	3,439
			LEBANON	28	41
			TURKEY	427	273
			MOROCCO	128	200
			REUNION	55	113
			SEYCHELLES	94	364
			SOUTH AFRICA	2,642	2,599

TABLE 5 : EXPORT BY COMMODITY AND COUNTRY OF DESTINATION

JANUARY - DECEMBER 2009

HS	COMMODITY DESCRIPTION	SITC	NET WEIGHT	FOB VALUE
			(KG)	(US \$)
			MAURITIUS	536
			AUSTRALIA	16,253
			NEW ZEALAND	629
			NEW CALEDONIA	1,187
			UNITED STATES	89,941
			CANADA	7,122
			CHILE	6,062
			VENEZUELA	561
			BRAZIL	1,494
			URUGUAY	4
			DOMINICAN REPUBLIC	1,652
			BERMUDA	474
			FRENCH POLYNESIA	2,908
			MARTINIQUE	155
			UNITED KINGDOM	3,260
			NETHERLANDS	6,026
			FRANCE	5,604
			GERMANY, FED. REP. OF	2,512
			BELGIUM	12,475
			SWITZERLAND	60
			NORWAY	560
			SWEDEN	226
			FINLAND	240
			ITALY	19,064
			SPAIN	10,666
			GREECE	721
			BULGARIA	2,006
			YUGOSLAVIA	844
5901909000	Textile fabrics coated w/gum/amylace for other than tracing cloth/paintg c	65731	48,069	145,024 *
			JAPAN	26,739
			HONG KONG	84
			KOREA, REPUBLIC OF	6
			TAIWAN	295
			CHINA	764
			SINGAPORE	10,488
			MALAYSIA	1,558
			UNITED ARAB EMIRATES	3
			REUNION	373
			SEYCHELLES	150
			SOUTH AFRICA	29
			MAURITIUS	68
			AUSTRALIA	12,598
			NEW ZEALAND	4,768
			GUAM	928
			NEW CALEDONIA	161
			FIJI	990
			EAST TIMOR	42,385
			UNITED STATES	8,583
			CANADA	57
			BAHAMAS	16
			DOMINICAN REPUBLIC	6,357
			SAINT LUCIA	356
			UNITED KINGDOM	4,182
			NETHERLANDS	1,350
			FRANCE	9,446
			GERMANY, FED. REP. OF	1,750
			AUSTRIA	2,954
			BELGIUM	6,091
			SWITZERLAND	97
			NORWAY	155
			SWEDEN	316
			ITALY	638
			SPAIN	158
			GREECE	106
			CZECH REPUBLIC	25
5902101000	Chafer canvas type of nylon/oth poly- amides, high tenacity, rubberised	65793	2,961	26,481 *
			THAILAND	1,763
			MALAYSIA	24,718
5902109000	Chafer canvas type of nylon/oth poly- amides, high tenacity, not rubberised	65793	10,549,481	46,248,412 *
			JAPAN	2,215,331
			KOREA, REPUBLIC OF	17,688,890





TABLE 5 : EXPORT BY COMMODITY AND COUNTRY OF DESTINATION

JANUARY - DECEMBER 2009

HS	COMMODITY DESCRIPTION	SITC	NET WEIGHT (KG)	FOB VALUE (US \$)
		CHINA	23,389	317,823
		THAILAND	21,422	241,840
		SINGAPORE	946	996
		PHILIPPINES	331,600	483,367
		MALAYSIA	55,558	86,028
		VIET NAM	112,645	1,508,457
		INDIA	17,101	197,288
		SRI LANKA	5,469	52,303
		AFGHANISTAN	26,214	85,805
		TURKEY	1,165,180	1,593,138
		EGYPT	17,850	27,453
		SOUTH AFRICA	64,670	379,278
		ZIMBABWE	840	3,900
		AUSTRALIA	23	102
		CANADA	9,144	65,422
		CHILE	18,200	28,800
		GERMANY, FED. REP. OF	5,560	69,730
		BELGIUM	5,207	92,760
		ITALY	227	7,471
		PORTUGAL	6	505
		SLOVAKIA	997	6,722
5903901000	Impregnated textile fbrcs of nylon canv coated with plastics oth than of head 59	65732	1,445	22,484 *
		JAPAN	3	12
		HONG KONG	23	402
		KOREA, REPUBLIC OF	1	1
		CHINA	1,043	17,303
		THAILAND	17	90
		SINGAPORE	326	4,251
		VIET NAM	4	132
		UNITED ARAB EMIRATES	1	3
		AUSTRALIA	2	3
		NETHERLANDS	16	214
		GERMANY, FED. REP. OF	2	3
		DENMARK	7	70
5903909000	Oth imprgntd text fbrc of oth han nylon canvas coated w/plastic oth thn of head	65732	1,003,374	3,612,486 *
		JAPAN	527,376	1,551,701
		HONG KONG	6,058	111,028
		KOREA, REPUBLIC OF	2,622	36,662
		CHINA	47,710	349,637
		PAPUA NEW GUINEA	5,300	35,955
		THAILAND	164,179	551,867
		SINGAPORE	6,335	56,257
		PHILIPPINES	390	1,793
		MALAYSIA	40,761	86,587
		MYANMAR (FORM. BURMA)	1,137	8,076
		BRUNEI DARUSSALAM	23	86
		VIET NAM	22,865	103,961
		MALDIVES	67,392	50,722
		INDIA	951	6,420
		BANGLADESH	6,867	37,576
		SRI LANKA	101	684
		SAUDI ARABIA	34,231	177,593
		UNITED ARAB EMIRATES	57,791	238,176
		BAHRAIN	39	210
		AUSTRALIA	1,186	8,620
		UNITED STATES	253	2,378
		MARTINIQUE	92	333
		UNITED KINGDOM	3	15
		NETHERLANDS	4,958	15,605
		GERMANY, FED. REP. OF	226	1,342
		BELGIUM	4,242	175,514
		SWITZERLAND	230	2,971
		DENMARK	2	12
		PORTUGAL	43	514
		SLOVAKIA	11	191
5904900000	Oth linoleum, cut to shape/not, coating applied on textile backing	65910	31	25 *
5905000000	Textile wall coverings. textile wall coverings.	65735	866	1,898 *
		JAPAN	369	840
		EAST TIMOR	497	1,058
5906100000	Adhesive tape; width<=20cm, oth than of	65733	4,747,270	13,178,765 *

TABLE 5 : EXPORT BY COMMODITY AND COUNTRY OF DESTINATION

JANUARY - DECEMBER 2009

HS	COMMODITY DESCRIPTION	SITC	NET WEIGHT (KG)	FOB VALUE (US \$)
	heading 5902			
		JAPAN	825,715	2,489,093
		KOREA, REPUBLIC OF	2,957	147,112
		TAIWAN	32,889	83,049
		CHINA	93,036	265,824
		THAILAND	218,747	567,452
		SINGAPORE	366,875	758,124
		MALAYSIA	205,817	440,941
		VIET NAM	2,150	4,600
		INDIA	19,744	45,743
		PAKISTAN	2,812	7,926
		SAUDI ARABIA	12,772	34,041
		TURKEY	11,518	64,751
		UNITED ARAB EMIRATES	136,591	348,490
		SOUTH AFRICA	12,065	40,192
		AUSTRALIA	216,591	662,892
		NEW ZEALAND	72,119	247,163
		EAST TIMOR	193	30
		UNITED STATES	486,821	1,097,275
		CANADA	17,316	54,890
		MEXICO	28,880	68,725
		ARGENTINA	60,061	133,389
		UNITED KINGDOM	187,468	476,255
		NETHERLANDS	130,085	374,006
		FRANCE	39,066	145,488
		GERMANY, FED. REP. OF	1,070,258	3,235,281
		BELGIUM	257,268	713,709
		SWITZERLAND	4,939	22,567
		DENMARK	28,930	91,300
		SWEDEN	160,985	425,189
		FINLAND	2,346	9,563
		ITALY	30,820	84,102
		SPAIN	9,436	39,603
5906910000	Knitted/crocheted linoleum, whether of not to shape	65733	296	7,389 *
		KOREA, REPUBLIC OF	15	564
		VIET NAM	281	6,825
5906991000	Linoleum for hospital rubber sheeting, whether/not cut to shape.	65733	299	2,280 *
		JAPAN	16	43
		SINGAPORE	283	2,237
5906999000	Linoleum not for hospital rbbr sheetin whether/not cut to shape.	65733	490,167	2,818,143 *
		HONG KONG	532	19,649
		CHINA	753	41,769
		THAILAND	402,747	901,290
		SINGAPORE	6,567	34,869
		PHILIPPINES	290	3,171
		MALAYSIA	2,140	72,035
		SOUTH AFRICA	452	2,521
		UNITED STATES	76,634	1,740,989
		ITALY	52	1,850
5907001000	Fabrics impregnated,coated/covered oil of oil-based preparation	65734	39	634 *
		CHINA	26	294
		VIET NAM	13	340
5907003000	Textile fbrcs impregnated, coated/covr with fire resistant chemical	65734	2,411	2,427 *
		CHINA	40	200
		MALAYSIA	2,371	2,227
5907005000	Fabrics impregnated,coated/covered wax, bitumen/similar product	65734	363	7,536 *
		SINGAPORE	363	7,536
5907009000	Othe textile fabrics not impregnated, covered with othe materials	65734	109,529	1,005,870 *
		JAPAN	68	29
		HONG KONG	1	2
		KOREA, REPUBLIC OF	821	411
		SINGAPORE	10,340	135,303
		MALAYSIA	62	993
		CAMBODIA	500	117
		AUSTRALIA	97,512	867,398
		NEW ZEALAND	1	79
		UNITED KINGDOM	102	486
		NETHERLANDS	104	660
		FRANCE	6	132
		SWITZERLAND	11	250
		RUSSIA FEDERATION	1	10
5908001000	Wick; incandescent gas mantles	65772	326	377 *

TABLE 5 : EXPORT BY COMMODITY AND COUNTRY OF DESTINATION

JANUARY - DECEMBER 2009

HS	COMMODITY DESCRIPTION	SITC	NET WEIGHT (KG)	FOB VALUE (US \$)	
5908009000	whether/not impregnated Textile oth than wick; incandescent gas mantles, whether/not impregnated	65772	EAST TIMOR	326	377
			JAPAN	22,296	26,790 *
			THAILAND	48	53
			MALAYSIA	3	206
			AUSTRALIA	21,533	25,297
			NEW CALEDONIA	1	1
			EAST TIMOR	57	108
			UNITED STATES	477	689
			BELGIUM	176	434
			1	2	
5909001000	Fire hoses and similar textile tubing	65791	82	211 *	
			SINGAPORE	81	210
			NETHERLANDS	1	1
5909009000	Othe textile hosepiping & similar textile tubing	65791	1,469	6,481 *	
			JAPAN	482	1,326
			HONG KONG	213	480
			THAILAND	13	75
			EAST TIMOR	119	48
			GERMANY, FED. REP. OF	325	3,680
			ITALY	317	872
5910000000	Transmssn/convyr belts/belting, of textl matrl, whether/not impregnated,	65792	379	12,951 *	
			SINGAPORE	253	10,179
			MALAYSIA	122	2,765
			CANADA	4	7
5911100000	Textile fabrics, felt&felt-lined woven coated with rubber,leather/oth materi	65773	9,681	95,180 *	
			JAPAN	7,083	45,388
			HONG KONG	229	11,733
			KOREA, REPUBLIC OF	33	30
			CHINA	1,600	33,364
			SINGAPORE	372	3,991
			UNITED ARAB EMIRATES	185	57
			FRANCE	132	350
			GERMANY, FED. REP. OF	1	2
			AUSTRIA	46	265
5911200000	Bolting cloth, whether/not made up	65773	2,010,217	2,067,163 *	
			JAPAN	208,320	233,200
			HONG KONG	1,232	21,669
			KOREA, REPUBLIC OF	1,797,774	1,779,855
			TAIWAN	870	10,112
			CHINA	284	4,724
			UNITED ARAB EMIRATES	1,737	17,603
5911320000	Textile fabrics&felts;weight>= 650 g/m, in making/similar machinenery	65773	797	504 *	
			CHINA	797	504
5911400000	Straining cloth of a kind used in oil or the like incl that of hair	65773	22,313	624,479 *	
			HONG KONG	16,611	163,600
5911901000	Textile packings & gaskets used in making/similar machinery	65773	5,702	460,879	
			CHINA	286	280 *
5911909000	Othe than textile packings & gaskets used in making/similar machinery	65773	286	280	
			UNITED ARAB EMIRATES	286	280
6001101000	Unbleached long pile, knitted/crocheted, mercerised	65511	253,613	3,968,855 *	
			JAPAN	103,549	2,597,945
			TAIWAN	24,340	706,887
			CHINA	6,012	115,184
			THAILAND	11,641	287,904
			SINGAPORE	987	2,473
			MALAYSIA	1,063	6,985
			VIET NAM	71,616	213,763
			MALDIVES	1,846	3,120
			INDIA	406	11,364
			UNITED ARAB EMIRATES	26,146	10,508
			MOROCCO	4,336	9,883
			SEYCHELLES	71	284
			MAURITIUS	1,438	1,725
			FRANCE	26	30
			GERMANY, FED. REP. OF	136	800
6001109000	Bleached long pile, knitted/crocheted, not mercerised	65511	816	186 *	
			EAST TIMOR	816	186
6001109000	Bleached long pile, knitted/crocheted, not mercerised	65511	69,332	258,362 *	
			HONG KONG	115	21
			KOREA, REPUBLIC OF	2,741	1,371
			SINGAPORE	55	1,098
			MALAYSIA	1,356	14,871



TABLE 5 : EXPORT BY COMMODITY AND COUNTRY OF DESTINATION

JANUARY - DECEMBER 2009

HS	COMMODITY DESCRIPTION	SITC	NET WEIGHT (KG)	FOB VALUE (US \$)
	othe than unbleached			
		JAPAN	3	38
		HONG KONG	1,190	4,805
		KOREA, REPUBLIC OF	11,405	25,941
		CHINA	2,282	9,625
		THAILAND	1,152	10,718
		SINGAPORE	1,748	26,918
		MALAYSIA	17,530	274,527
		MYANMAR (FORM. BURMA)	44,227	282,500
		INDIA	276	1,832
		SRI LANKA	2,167	18,135
		TANZANIA, UNITED REPUBLIC OF	17,862	88,195
		ITALY	971	8,577
6001999000	Bleached fabrics of othe textile materials,not mercerised	65519	483,122	2,709,828 *
		JAPAN	6,213	48,532
		HONG KONG	9,857	94,868
		KOREA, REPUBLIC OF	14,771	49,979
		TAIWAN	1,452	13,667
		CHINA	29,888	152,699
		THAILAND	30,499	192,499
		SINGAPORE	1,372	11,772
		MALAYSIA	22,022	199,119
		CAMBODIA	47	287
		LAO PEOPLE'S DEMOCRATIC REPUBLIC	200,710	756,015
		VIET NAM	6,732	82,222
		INDIA	936	4,873
		SRI LANKA	24,415	126,326
		SOUTH AFRICA	6,158	31,468
		AUSTRALIA	77,332	621,982
		NEW ZEALAND	17,668	103,855
		EAST TIMOR	762	1,617
		MEXICO	855	5,894
		CHILE	5,200	27,808
		ARGENTINA	1,118	4,299
		BRAZIL	19,712	152,174
		DOMINICAN REPUBLIC	5,403	27,873
6002400000	Knit/croch fbrcs;weight>5% of elastome yarn,no rubber thread, oth than of head	65521	129,638	574,587 *
		JAPAN	37	251
		HONG KONG	9	109
		KOREA, REPUBLIC OF	128,093	556,117
		CHINA	1,270	16,643
		SINGAPORE	80	486
		PHILIPPINES	13	83
		MALAYSIA	39	255
		UNITED ARAB EMIRATES	10	23
		AUSTRALIA	5	8
		UNITED STATES	48	484
		NETHERLANDS	26	107
		FRANCE	2	12
		GERMANY, FED. REP. OF	6	9
6002900000	Knit/croch fbrcs;weight<5% of elastome yarn,no rubber thread, oth than of head	65521	195,178	1,374,733 *
		JAPAN	12,477	124,978
		HONG KONG	2,651	72,235
		KOREA, REPUBLIC OF	8,211	78,541
		TAIWAN	449	2,064
		CHINA	11,874	109,487
		THAILAND	1,503	22,530
		SINGAPORE	27,159	231,825
		PHILIPPINES	1,980	18,878
		MALAYSIA	23,302	142,006
		VIET NAM	34,708	35,565
		INDIA	1,674	24,356
		LEBANON	3,308	3,616
		TURKEY	210	12,750
		UNITED ARAB EMIRATES	38,467	255,095
		BAHRAIN	164	3
		MOROCCO	96	455
		AUSTRALIA	464	6,199
		VANUATU	280	398
		EAST TIMOR	10	53
		UNITED STATES	16,664	179,156
		UNITED KINGDOM	3,136	23,595

TABLE 5 : EXPORT BY COMMODITY AND COUNTRY OF DESTINATION

JANUARY - DECEMBER 2009

HS	COMMODITY DESCRIPTION	SITC	NET WEIGHT		FOB VALUE		
			(KG)	(US \$)			
				5,468	22,751		
				361	2,794		
				420	3,286		
				142	2,117		
6003100000	Knit/croc fbrcs of wool/fine animal hair, width<=30cm oth than 6001/6002	65521		442	119 *		
					442	119	
6003200000	Knit/crocheted fabrics of cotton width<=30cm oth than 60.01/60.02	65521		490,720	77,070 *		
					2	52	
					10,102	3,871	
					480,309	72,046	
					2	4	
					10	67	
					295	1,030	
6003300000		Knit/crocheted fabrics of synthetic fibr, width<=30cm oth than 6001/6002	65521		168,273	578,839 *	
						2,290	14,360
						156,694	472,916
					390	313	
					122	66	
					8,059	82,244	
6003900000	Othr knit/croc fabrics, width<=30cm oth than 60.01/60.02	65521		718	8,940		
					40,581	261,553 *	
					219	1,800	
					20,864	114,165	
					8,345	109,978	
					2,603	14,221	
					698	11,130	
					106	2,205	
					5,472	3,174	
					244	69	
					8	49	
					2,022	4,762	
6004101000		Knitted swimwear fabric;weight 80% synth yarn; 20% elastic yarn	65522		144,849	939,886 *	
					26,019	127,764	
					1,722	14,481	
					403	5,704	
					3,481	25,737	
					64,897	426,441	
					2,942	18,925	
					28,783	218,561	
					10,225	65,052	
					4,405	25,747	
					1,134	5,806	
					838	5,668	
6004109000	Knitt/crochet fabrc,width<=30cm con.>20%, oth thn of heading 6001		65522		4,651,094	24,166,465 *	
						306	2,457
					503,166	5,505,350	
					55,340	417,696	
					1,257	18,985	
					98,838	404,879	
					145,656	1,704,742	
					1,534	2,546	
					1,380	33,412	
					340	4,731	
					73,542	270,656	
					188,098	1,103,753	
					161	1,080	
					902	6,810	
					2,169	23,740	
					124	3,672	
					26,043	73,379	
					56	373	
					551	20,070	
					255,510	829,885	
					593	4,238	
					183	1,825	
					823,009	3,294,039	
					697,225	3,006,025	
				792,927	3,311,918		
				982,184	4,120,204		
6004900000	Othe knitted/crocheted fabrics; width <=30cm othe than of heading 6001	65522		324,930	1,216,128 *		
					2,207	28,929	

TABLE 5 : EXPORT BY COMMODITY AND COUNTRY OF DESTINATION

JANUARY - DECEMBER 2009

HS	COMMODITY DESCRIPTION	SITC	NET WEIGHT	FOB VALUE	
			(KG)	(US \$)	
			KOREA, REPUBLIC OF	3,547	18,058
			TAIWAN	2,151	27,639
			CHINA	1,897	13,476
			THAILAND	4	36
			SINGAPORE	144,511	347,814
			MALAYSIA	110,583	484,958
			VIET NAM	3,581	27,031
			LEBANON	3,010	3,290
			EGYPT	9,014	30,709
			SOUTH AFRICA	14,516	71,001
			AUSTRALIA	666	4,522
			UNITED STATES	26,797	135,419
			GERMANY, FED. REP. OF	2,264	22,630
			BELGIUM	182	616
6005210000	Warp knit fabrics of cotton othe than of heading 60.01-60.04	65523	761,913	1,703,906 *	
			AUSTRALIA	575,755	1,135,169
			UNITED STATES	179,110	504,667
			GERMANY, FED. REP. OF	975	27,340
			AUSTRIA	100	2,637
			ITALY	5,973	34,093
6005220000	Dyed warp knit fabrics of cotton othe than of heading 60.01-60.04	65523	12,055	72,901 *	
			HONG KONG	668	4,198
			CAMBODIA	11,387	68,703
6005230000	Warp knit fabrics of yarn of diff color oth than of heading 60.01-60.04.	65523	36,754	195,147 *	
			HONG KONG	3,428	20,598
			KOREA, REPUBLIC OF	1	110
			CHINA	228	1,085
			LAO PEOPLE'S DEMOCRATIC REPUBLIC	20,734	104,861
			SRI LANKA	12,363	68,493
6005240000	Printed warp knit fabrics of cotton oth than of heading 60.01-60.04	65523	43,833	234,227 *	
			KOREA, REPUBLIC OF	5,777	31,129
			MALAYSIA	31,419	106,714
			VIET NAM	3,949	21,241
			UNITED STATES	200	2,940
			CANADA	1,405	25,522
			GERMANY, FED. REP. OF	11	30
			AUSTRIA	1,072	46,651
6005311000	Wrp knit fbrc.of synthtc,bleach/no, swimwr.of polyester&polybutylene	65523	310	2,299 *	
			JAPAN	310	2,299
6005319000	Wrp knit fbrc.of synthtc,bleach/no, oth thn swimwr.of polystr&polybutyl	65523	189,419	882,397 *	
			JAPAN	1,437	8,326
			HONG KONG	2,287	12,317
			KOREA, REPUBLIC OF	23	45
			TAIWAN	467	5,155
			CHINA	46,151	282,491
			THAILAND	8,731	36,700
			MALAYSIA	6,336	32,554
			CAMBODIA	28,334	134,240
			LAO PEOPLE'S DEMOCRATIC REPUBLIC	64,811	250,359
			VIET NAM	3,064	16,317
			BANGLADESH	162	849
			SRI LANKA	6,386	26,334
			UNITED ARAB EMIRATES	34	920
			CYPRUS	1,202	7,145
			EGYPT	8,057	26,588
			SOUTH AFRICA	11,937	42,057
6005321000	Warp knit fbrc.of synthtc,dyed, swimwr.of polyester&polybutylene	65523	70,581	442,803 *	
			HONG KONG	18,886	140,626
			CHINA	1,216	9,294
			THAILAND	6,819	47,245
			SINGAPORE	5,347	28,790
			MALAYSIA	9,839	55,586
			INDIA	14,201	83,763
			SRI LANKA	4,856	23,132
			MAURITIUS	4,104	23,502
			AUSTRALIA	996	4,066
			SURINAME	1,663	5,819
			SWEDEN	2,414	19,358
			SLOVAKIA	240	1,622
6005329000	Warp knit fbrc.of synthtc,dyed, oth thn swimwr.of polystr&polybutyl	65523	224,544	2,219,083 *	
			JAPAN	3,537	28,832



TABLE 5 : EXPORT BY COMMODITY AND COUNTRY OF DESTINATION

JANUARY - DECEMBER 2009

HS	COMMODITY DESCRIPTION	SITC	NET WEIGHT (KG)	FOB VALUE (US \$)
		HONG KONG	28,696	346,485
		KOREA, REPUBLIC OF	784	10,555
		TAIWAN	382	4,296
		CHINA	14,851	239,663
		MACAU	1,508	16,731
		THAILAND	208	9,466
		SINGAPORE	72	287
		PHILIPPINES	585	1,778
		MALAYSIA	5,283	132,410
		BRUNEI DARUSSALAM	115	5,746
		VIET NAM	10,529	93,185
		SRI LANKA	103,772	539,223
		SAUDI ARABIA	21,108	267,788
		LEBANON	3,511	64,420
		SYRIA ARAB REPUBLIC	104	6,120
		TURKEY	1,702	42,328
		UNITED ARAB EMIRATES	15,338	148,487
		CYPRUS	19	1,715
		MOROCCO	7,115	172,836
		CANADA	453	7,944
		MEXICO	1,644	21,689
		UNITED KINGDOM	72	2,613
		GERMANY, FED. REP. OF	12	200
		ITALY	149	14,540
		SPAIN	2,909	38,070
		ESTONIA	86	1,676
6005331000	Wrp knit fbrc.of synthtc,yarn diff clrs, swimwr.of polyester&polybutylene	65523	213,821	514,360 *
		NEW ZEALAND	105	462
6005339000	Wrp knit fbrc.of synthtc,yarn diff clrs, oth thn swimwr.of polystr&polybutyln	65523	213,716	513,898
		NETHERLANDS	412,439	760,410 *
		JAPAN	310	2,655
		HONG KONG	532	8,991
		THAILAND	823	13,963
		BANGLADESH	9,784	13,910
		KENYA	16,500	77,500
		UNITED STATES	14	16
		NETHERLANDS	366,344	613,846
6005349000	Warp knit fabrc.of synthtc,printed, oth thn swimwr.of polystr&polybutyln	65523	18,132	29,529
		GERMANY, FED. REP. OF	2,570	42,787 *
		UNITED STATES	800	21,440
6005420000	Dyed warp knit fabrics of artificl fibr oth than of heading 60.01-60.04.	65523	1,770	21,347
		SWEDEN	43,775	176,013 *
		HONG KONG	322	1,949
		VIET NAM	10,637	57,282
		SRI LANKA	3,628	11,107
		UZBEKISTAN	29,188	105,675
6005440000	Printed warp knit fabrics of artificial oth than of heading 60.01-60.04.	65523	79	1,170 *
		UNITED STATES	79	1,170
6005900000	Oth warp knit fabrics oth than of heading 60.01-60.04	65523	503,894	2,779,985 *
		HONG KONG	2,211	12,763
		KOREA, REPUBLIC OF	4,401	24,508
		TAIWAN	23	23
		CHINA	575	3,723
		THAILAND	233,861	1,217,945
		SINGAPORE	1	1
		PHILIPPINES	14,519	80,865
		CAMBODIA	20	20
		LAO PEOPLE'S DEMOCRATIC REPUBLIC	183	1,426
		VIET NAM	199,058	1,164,393
		PAKISTAN	8,849	47,654
		SRI LANKA	21,303	114,470
		SYRIA ARAB REPUBLIC	161	1,021
		UNITED ARAB EMIRATES	11,109	64,633
		MAURITIUS	7,405	45,600
		AUSTRALIA	191	927
		ITALY	24	13
6006100000	Oth knit/crochtd fbrcs of wool/fine animal hair oth than of head 6001-6004	65529	4,203	32,671 *
		JAPAN	18	1,092
		KOREA, REPUBLIC OF	3,531	24,231
		TAIWAN	553	7,305
		EAST TIMOR	101	43

TABLE 5 : EXPORT BY COMMODITY AND COUNTRY OF DESTINATION

JANUARY - DECEMBER 2009

HS	COMMODITY DESCRIPTION	SITC	NET WEIGHT	FOB VALUE	
			(KG)	(US \$)	
6006210000	Oth knit/crochtd fbrcs of cotton oth than of heading 60.01-60.04.	65529	1,426,591	5,218,535 *	
			JAPAN	20,610	161,701
			HONG KONG	40,256	161,641
			KOREA, REPUBLIC OF	15,195	119,702
			THAILAND	1,320,767	4,579,939
			MALAYSIA	26,915	165,325
			CAMBODIA	35	1,155
			VIET NAM	1,046	15,814
			SRI LANKA	758	5,305
			MAURITIUS	1,006	7,775
			NORWAY	3	178
6006220000	Oth dyed knit/crochtd fbrcs of cotton oth than of heading 60.01-60.04.	65529	1,165,484	5,787,151 *	
			JAPAN	4,795	51,207
			HONG KONG	27,693	169,551
			KOREA, REPUBLIC OF	236,400	888,055
			CHINA	131,088	766,160
			THAILAND	255,835	1,136,714
			SINGAPORE	542	4,199
			PHILIPPINES	192,689	888,776
			MALAYSIA	76	472
			CAMBODIA	23,904	174,288
			LAO PEOPLE'S DEMOCRATIC REPUBLIC	14,674	55,728
			VIET NAM	38,286	278,970
			INDIA	17,734	100,191
			BANGLADESH	2,820	24,400
			SRI LANKA	53,252	248,867
			UNITED ARAB EMIRATES	95,202	603,451
			EGYPT	60,147	298,137
UNITED STATES	3,415	69,044			
COLOMBIA	6,886	28,624			
FRANCE	45	302			
FINLAND	1	15			
6006230000	Oth knit/crochtd fbrcs of yarn of dif color oth than of heading 60.01-60.04	65529	248,011	1,529,858 *	
			KOREA, REPUBLIC OF	3,639	22,305
			CHINA	7,399	43,907
			VIET NAM	7,367	49,893
			INDIA	13,931	77,094
			SRI LANKA	15,965	84,242
			EGYPT	151,754	850,801
			MEXICO	39,554	373,303
			EL SALVADOR	8,402	28,313
			6006240000	Oth printed knit/crochtd fbrcs of cotton oth than of heading 60.01-60.04.	65529
HONG KONG	762	11,235			
KOREA, REPUBLIC OF	1,402	30,306			
CHINA	852	6,923			
SINGAPORE	9,839	132,745			
PHILIPPINES	14,350	84,752			
VIET NAM	186	3,599			
EGYPT	28,576	159,097			
UNITED STATES	1,166	10,036			
6006311000	Oth warp knit fbrcs of nylon fibr mesh for as a backng material for mosaic tile	65529	6,051	49,367 *	
			JAPAN	5,951	48,462
6006319000	Oth warp knit fbrcs of oth than of heading 60.01-60.04.	65529	100	905	
			SWEDEN	100	905
6006321000	Dyed nylon fibre mesh for use as backng	65529	667,043	2,460,503 *	
			JAPAN	185,772	727,724
			KOREA, REPUBLIC OF	8,111	30,924
			CHINA	43,388	139,755
			SINGAPORE	19,317	136,343
			PHILIPPINES	229,189	745,154
			MALAYSIA	21,216	147,718
			VIET NAM	795	6,595
			INDIA	266	1,395
			AUSTRALIA	22	24
			GERMANY, FED. REP. OF	3,001	84,165
			AUSTRIA	425	11,200
			SWITZERLAND	140	3,890
			SPAIN	9,040	21,330
			PORTUGAL	22,165	50,867
HUNGARY	119,625	340,668			
ROMANIA	4,571	12,751			
6006321000	Dyed nylon fibre mesh for use as backng	65529	7,283	53,193 *	

TABLE 5 : EXPORT BY COMMODITY AND COUNTRY OF DESTINATION

JANUARY - DECEMBER 2009

HS	COMMODITY DESCRIPTION	SITC	NET WEIGHT (KG)	FOB VALUE (US \$)
	mat for mosaic tiles oth than head 6001-			
		CAMBODIA	2,054	29,090
		SRI LANKA	5,064	22,819
		SWEDEN	165	1,284
6006329000	Oth dyed nylon fibres material for mosaic tiles oth than head of 6001-6004	65529	109,084	863,863 *
		JAPAN	26,903	206,055
		HONG KONG	12,820	112,443
		KOREA, REPUBLIC OF	1,924	10,200
		TAIWAN	1,675	9,498
		CHINA	44,786	374,454
		THAILAND	577	5,721
		SINGAPORE	157	1,882
		VIET NAM	17,723	106,900
		BANGLADESH	81	1,390
		LEBANON	674	25,675
		AUSTRALIA	1,600	8,490
		GERMANY, FED. REP. OF	164	1,155
6006330000	Oth knitted/crocheted fabric synthetic, of yarn of different colors	65529	11,654	107,091 *
		MEXICO	11,345	106,758
		FRANCE	36	50
		SPAIN	273	283
6006340000	Oth knitted/crocheted fabric synthetic, printed	65529	576	8,989 *
		UNITED STATES	576	8,989
6006420000	Oth dyed warp knit fabrics of artificial fibres oth than of head 60.01-60.04	65529	32,044	342,154 *
		KOREA, REPUBLIC OF	28,117	312,547
		TAIWAN	510	2,247
		CHINA	128	1,110
		UNITED STATES	3,203	24,186
		ITALY	86	2,064
6006900000	Oth warp knit fabrics oth than of artificial fibres oth than of head 6001-6004	65529	2,133,502	8,306,608 *
		JAPAN	4,753	44,426
		HONG KONG	3,172	24,534
		KOREA, REPUBLIC OF	1,728	5,915
		TAIWAN	5,314	51,129
		CHINA	4,073	26,226
		THAILAND	236,147	835,227
		SINGAPORE	19	1
		MALAYSIA	18,558	105,024
		CAMBODIA	24,361	86,757
		BRUNEI DARUSSALAM	9,410	36,156
		VIET NAM	4,183	36,145
		INDIA	20,063	88,681
		BANGLADESH	2,135	12,900
		SRI LANKA	39,898	196,515
		LEBANON	9,679	41,744
		EGYPT	33,990	162,546
		NIGERIA	8,375	30,908
		AUSTRALIA	103	272
		EAST TIMOR	14,468	2,754
		UNITED STATES	308,336	1,096,929
		MEXICO	9,888	82,672
		GERMANY, FED. REP. OF	1,200	6,506
		AUSTRIA	9	240
		BELGIUM	592,175	2,105,515
		SWITZERLAND	6	73
		ITALY	142,325	593,339
		BULGARIA	30,545	107,573
		SLOVENIA	608,589	2,525,901
6101200000	Male's wear of cotton oth than of head 61.03	84310	3,211,840	39,064,227 *
		JAPAN	7,192	173,739
		HONG KONG	1,168	23,776
		KOREA, REPUBLIC OF	12,812	196,280
		TAIWAN	648	14,362
		CHINA	7,672	180,221
		SINGAPORE	4,741	77,980
		MALAYSIA	493	2,503
		BRUNEI DARUSSALAM	59	212
		INDIA	17	487
		SAUDI ARABIA	62	2,651
		ISRAEL	252	3,088
		LEBANON	77	1,669
		TURKEY	5,141	79,012



TABLE 5 : EXPORT BY COMMODITY AND COUNTRY OF DESTINATION

JANUARY - DECEMBER 2009

HS	COMMODITY DESCRIPTION	SITC	NET WEIGHT (KG)	FOB VALUE (US \$)
		FRANCE	93	3,003
		GERMANY, FED. REP. OF	9,150	208,000
		BELGIUM	132,375	2,319,822
		SWITZERLAND	4	20
		DENMARK	40	2,247
		NORWAY	605	22,206
		SWEDEN	8,959	319,826
		FINLAND	135	188
		ITALY	1,982	34,657
		SPAIN	34,711	365,736
		GREECE	13	679
		ROMANIA	4	306
		BULGARIA	4	306
		YUGOSLAVIA	173	2,865
		CZECH REPUBLIC	333	9,778
		RUSSIA FEDERATION	692	15,315
6101900000	Male's wear of oth textile material oth than of head 61.03	84310	1,576,489	26,180,331 *
		JAPAN	4,225	113,954
		HONG KONG	17,918	816,088
		KOREA, REPUBLIC OF	17,886	245,110
		TAIWAN	1,913	44,637
		CHINA	24,237	657,493
		THAILAND	1,459	42,485
		SINGAPORE	7,954	151,281
		PHILIPPINES	613	13,906
		MALAYSIA	4,513	86,936
		VIET NAM	3,116	77,867
		INDIA	166	3,059
		PAKISTAN	181	2,058
		SRI LANKA	210	958
		SAUDI ARABIA	1,110	54,308
		ISRAEL	1,029	21,597
		KUWAIT	101	572
		LEBANON	2	49
		TURKEY	7,714	187,713
		UNITED ARAB EMIRATES	21,933	537,627
		QATAR	96	2,200
		BAHRAIN	120	2,750
		EGYPT	600	19,167
		ERITREA	116	2,750
		KENYA	192	4,024
		SOUTH AFRICA	325	5,791
		MAURITIUS	396	10,501
		VIRGIN ISLANDS (BRITISH)	75	242
		AUSTRALIA	5,300	120,628
		NEW ZEALAND	867	20,710
		GUAM	110	1,705
		EAST TIMOR	2	50
		UNITED STATES	728,639	11,389,602
		CANADA	77,341	832,526
		MEXICO	2,611	70,796
		PANAMA	3,333	75,659
		CHILE	2,003	46,856
		ARGENTINA	6,344	127,707
		BRAZIL	5,502	138,995
		COLOMBIA	66	2,605
		URUGUAY	1,614	33,960
		PARAGUAY	616	18,708
		PERU	183	3,348
		UNITED KINGDOM	112,802	1,727,606
		NETHERLANDS	89,388	1,488,882
		FRANCE	75,397	1,518,438
		GERMANY, FED. REP. OF	203,064	2,716,925
		AUSTRIA	11,352	120,827
		BELGIUM	45,165	674,701
		SWITZERLAND	1,610	27,108
		DENMARK	972	16,518
		SWEDEN	1,635	16,083
		FINLAND	1,282	3,660
		ITALY	28,511	406,437
		SPAIN	6,556	133,379

TABLE 5 : EXPORT BY COMMODITY AND COUNTRY OF DESTINATION

JANUARY - DECEMBER 2009

HS	COMMODITY DESCRIPTION	SITC	NET WEIGHT		FOB VALUE	
			(KG)		(US \$)	
				2,040		16,744
				12,917		309,775
				1,097		14,985
				38		728
				39		718
				184		9,652
				2,199		63,391
				40		966
				27,470		923,830
6102100000	Female's wear of wool/fine animal hair knitted/crocheted oth than of he	84410		1,913		16,754 *
				1		17
				32		104
				567		420
				1		1
				577		90
				735		16,122
6102200000	Female's wear of cotton, knitted/ crocheted oth than of head 6104	84410		5,186,109		70,681,936 *
				15,929		301,779
				4,018		73,470
				22,671		148,312
				570		7,917
				3,783		60,917
				141		464
				1		15
				2,920		39,275
				76		760
				522		5,852
				114		3,415
				3,327		51,825
				408		7,448
				3,151		11,522
				2,102		34,242
				1,885		33,502
				489		8,878
				4,567,544		60,651,499
				67,450		1,037,015
				17,458		131,007
				79		216
				1,488		29,990
				1,664		26,198
				2,577		72,605
				710		15,210
				60		816
				132		1,991
				1		9
				65		161
				79		216
				24,577		277,269
				68,722		1,006,715
				23,130		453,539
				202,534		3,429,138
				100,183		1,915,067
				10,509		164,489
				9,812		209,323
				6,325		101,940
				5,668		155,230
				9,909		156,370
				338		5,994
				1,167		19,035
				212		5,161
				91		1,944
				1,518		24,196
6102300000	Female's wear of man-made fibres, knitted/crocheted oth than of head 61	84410		281,702		5,951,807 *
				1,005		7,258
				183		3,894
				348		8,077
				128		2,389
				1,585		42,767
				1		25
				517		189
				3		153

TABLE 5 : EXPORT BY COMMODITY AND COUNTRY OF DESTINATION

JANUARY - DECEMBER 2009

HS	COMMODITY DESCRIPTION	SITC	NET WEIGHT (KG)	FOB VALUE (US \$)
		ISRAEL	218	4,187
		TURKEY	729	22,714
		UNITED ARAB EMIRATES	519	10,725
		SOUTH AFRICA	1,954	47,199
		AUSTRALIA	611	13,700
		NEW ZEALAND	231	5,025
		UNITED STATES	116,217	2,324,520
		CANADA	1,389	34,094
		MEXICO	1,829	62,887
		PANAMA	919	22,268
		CHILE	223	13,278
		ARGENTINA	220	5,000
		BRAZIL	1,096	53,226
		URUGUAY	102	3,270
		PARAGUAY	48	1,818
		ECUADOR	75	1,694
		UNITED KINGDOM	59,332	1,270,900
		NETHERLANDS	1,539	76,006
		FRANCE	899	34,840
		GERMANY, FED. REP. OF	38,963	759,535
		AUSTRIA	393	13,235
		BELGIUM	27,843	651,075
		SWITZERLAND	2,141	52,687
		DENMARK	11	604
		SWEDEN	3,707	120,347
		ITALY	1,890	35,766
		SPAIN	9,166	95,179
		GREECE	73	1,246
		POLAND	1	50
		UKRAINE	1,429	35,359
		RUSSIA FEDERATION	4,165	114,621
6102900000	Female's wear of oth textile materials, knitted/crocheted oth than of head 61	84410	3,363,545	60,262,782 *
		JAPAN	32,576	1,053,657
		HONG KONG	17,000	767,498
		KOREA, REPUBLIC OF	56,245	1,049,359
		TAIWAN	10,974	341,295
		CHINA	34,009	1,243,714
		THAILAND	1,973	63,812
		SINGAPORE	38,277	569,719
		PHILIPPINES	522	15,483
		MALAYSIA	828	17,928
		BRUNEI DARUSSALAM	727	9,450
		NEPAL	144	2,812
		VIET NAM	843	3,976
		INDIA	101	2,536
		ISRAEL	4,808	141,253
		KUWAIT	40	229
		LEBANON	47	737
		TURKEY	27,330	828,915
		UNITED ARAB EMIRATES	24,295	899,992
		QATAR	48	1,100
		BAHRAIN	1,248	6,005
		EGYPT	1,058	33,321
		TUNISIA	3	66
		ERITREA	116	2,750
		KENYA	150	3,144
		TOGO	2,472	25,308
		SOUTH AFRICA	19,899	497,738
		AUSTRALIA	7,766	256,930
		NEW ZEALAND	3,701	101,417
		UNITED STATES	1,841,354	29,913,769
		CANADA	79,115	1,502,789
		MEXICO	12,107	397,175
		PANAMA	8,120	289,441
		CHILE	12,138	355,756
		VENEZUELA	126	3,780
		ARGENTINA	28,733	891,914
		BRAZIL	11,617	411,234
		COLOMBIA	579	20,038
		URUGUAY	605	22,143
		PARAGUAY	341	10,449

TABLE 5 : EXPORT BY COMMODITY AND COUNTRY OF DESTINATION

JANUARY - DECEMBER 2009

HS	COMMODITY DESCRIPTION	SITC	NET WEIGHT	FOB VALUE
			(KG)	(US \$)
			15	631
			3,272	121,413
			418,137	3,054,106
			113,805	3,512,769
			78,186	1,532,512
			272,852	4,954,118
			622	20,389
			17,984	302,008
			1,634	34,362
			319	8,908
			2,441	57,498
			127	4,166
			27,712	659,691
			31,283	693,295
			9,870	277,483
			308	10,118
			313	10,118
			1,974	59,805
			18,498	633,325
			82,158	2,557,435
6103100000	Mens/boys suits(oth thn swimwr) knitted/crocheted	84321	7,109,254	32,327,566 *
			23,068	105,592
			118	273
			8,705	26,912
			379	625
			36	108
			23,818	59,656
			631	2,746
			3,562	7,869
			6,535	84,334
			11,620	177,225
			1,255	25,000
			32,911	175,630
			192	927
			8,227	62,788
			45	873
			1,268	5,891
			59,876	805,267
			236	2,880
			13,506	43,543
			12,852	116,800
			27,368	164,400
			74	302
			1,593	23,464
			49	59,276
			54	901
			143	1,533
			140	25
			6,582,098	29,047,998
			201,712	787,983
			6,374	21,493
			404	1,188
			44	264
			44	101
			26,194	133,118
			686	2,161
			26,420	292,802
			10,546	43,730
			3,222	7,502
			11,668	25,194
			95	1,120
			25	322
			1,070	6,079
			391	1,671
6103220000	Male' ensembles of cotton	84322	267,123	3,460,036 *
			45	1,184
			39	204
			469	17,439
			11	281
			3,228	28,565
			247,809	3,154,220



TABLE 5 : EXPORT BY COMMODITY AND COUNTRY OF DESTINATION

JANUARY - DECEMBER 2009

HS	COMMODITY DESCRIPTION	SITC	NET WEIGHT (KG)	FOB VALUE (US \$)
		CANADA	7,857	84,464
		UNITED KINGDOM	39	146
		NETHERLANDS	258	4,607
		FRANCE	3,413	88,949
		GERMANY, FED. REP. OF	1,089	19,759
		ITALY	2,866	60,218
6103230000	Male' ensembles of synthetic fibres	84322	37,363	538,083 *
		JAPAN	1,460	48,608
		UNITED ARAB EMIRATES	722	11,163
		UNITED STATES	29,750	444,279
		CANADA	381	10,377
		MEXICO	675	6,533
		NETHERLANDS	175	2,027
		SPAIN	4,200	15,096
6103290000	Men/boy ensembl of oth textls matrils (oth thnswimwr)knitt/crochet	84322	266,348	4,271,591 *
		JAPAN	833	4,672
		HONG KONG	1,730	14,925
		KOREA, REPUBLIC OF	802	3,416
		THAILAND	4,355	41,446
		SINGAPORE	3,372	38,606
		MALAYSIA	15	80
		MALDIVES	90	797
		KUWAIT	3,784	21,476
		UNITED ARAB EMIRATES	2,452	17,636
		AUSTRALIA	2,196	36,768
		FIJI	44	1,137
		UNITED STATES	212,264	3,411,455
		CANADA	8,669	151,937
		MEXICO	53	1,890
		BRAZIL	789	32,721
		UNITED KINGDOM	3,492	53,039
		NETHERLANDS	715	11,879
		GERMANY, FED. REP. OF	3,706	74,354
		AUSTRIA	3,704	75,343
		DENMARK	1,035	18,152
		ITALY	5,816	129,093
		GREECE	891	20,919
		SLOVENIA	5,541	109,850
6103310000	Male's jackets & blazers of wool/fine animal hair	84323	10,100	777,298 *
		JAPAN	689	58,028
		KOREA, REPUBLIC OF	466	34,273
		CHINA	330	22,858
		SINGAPORE	73	150
		UNITED STATES	12	106
		ITALY	8,530	661,883
6103320000	Male's jackets & blazers of cotton	84323	597,571	10,277,301 *
		JAPAN	120	7,575
		HONG KONG	1,357	28,471
		TAIWAN	2,140	43,490
		SINGAPORE	5,575	85,358
		PHILIPPINES	1,307	51,647
		INDIA	64	119
		ISRAEL	237	4,702
		UNITED ARAB EMIRATES	5,109	106,409
		EGYPT	370	7,828
		SOUTH AFRICA	204	1,554
		AUSTRALIA	3,129	53,055
		NEW ZEALAND	503	8,262
		UNITED STATES	238,098	3,707,079
		CANADA	33,063	464,958
		UNITED KINGDOM	23,160	429,566
		NETHERLANDS	857	23,911
		FRANCE	7,947	150,442
		GERMANY, FED. REP. OF	116,136	2,051,211
		AUSTRIA	22	372
		BELGIUM	95,032	1,760,806
		SWITZERLAND	476	7,630
		ITALY	13,932	322,790
		SPAIN	4,625	94,224
		GREECE	3,792	74,517
		UKRAINE	39,604	777,289

TABLE 5 : EXPORT BY COMMODITY AND COUNTRY OF DESTINATION

JANUARY - DECEMBER 2009

HS	COMMODITY DESCRIPTION	SITC	NET WEIGHT (KG)	FOB VALUE (US \$)	
6103330000	Male's jackets & blazers of synthetic fibres	84323	RUSSIA FEDERATION	712	14,036
			HONG KONG	206,303	4,104,399 *
			KOREA, REPUBLIC OF	2,610	37,959
			TAIWAN	5,516	121,125
			THAILAND	3,208	62,359
			SINGAPORE	418	8,959
			PHILIPPINES	309	6,615
			MALAYSIA	2,359	50,834
			ISRAEL	740	15,930
			TURKEY	499	10,716
			UNITED ARAB EMIRATES	1,389	30,601
			EGYPT	537	11,061
			SOUTH AFRICA	320	6,766
			UNITED STATES	553	13,174
			CANADA	43,757	793,538
			MEXICO	8,145	158,023
			PANAMA	974	24,721
			CHILE	505	9,172
			ARGENTINA	1,353	27,284
			URUGUAY	2,491	52,841
			UNITED KINGDOM	832	16,081
			NETHERLANDS	11,417	228,658
			FRANCE	2,253	63,925
GERMANY, FED. REP. OF	5,784	118,959			
BELGIUM	36,228	750,793			
SWEDEN	59,586	1,187,782			
ITALY	15	201			
SPAIN	793	17,238			
UKRAINE	4,386	91,937			
RUSSIA FEDERATION	1,646	32,722			
6103391000	Male's jackets & blazers of ramie, linen or silk	84323	7,680	154,425	
6103399000	Male's jackets & blazers of oth textil materials	84323	SINGAPORE	40	218 *
			JAPAN	40	218
6103399000	Male's jackets & blazers of oth textil materials	84323	HONG KONG	345,545	5,415,526 *
			KOREA, REPUBLIC OF	508	29,570
			TAIWAN	164	5,964
			CHINA	4,227	85,898
			SINGAPORE	631	2,549
			PHILIPPINES	720	18,960
			MALAYSIA	720	18,960
			BRUNEI DARUSSALAM	66,542	736,397
			NEPAL	84	2,554
			SAUDI ARABIA	785	1,504
			ISRAEL	1,776	17,203
			KUWAIT	69	2,539
			LEBANON	28,290	36,263
			TURKEY	142	1,841
			UNITED ARAB EMIRATES	413	2,538
			MADAGASCAR	64	1,940
			AUSTRALIA	120	3,334
			NEW ZEALAND	29,928	615,518
			NEW CALEDONIA	46	31
			FIJI	5,289	90,315
			UNITED STATES	128	5,465
			CANADA	337	2,292
			PANAMA	337	2,292
			CHILE	18,530	185,701
			ARGENTINA	122,253	2,081,198
			URUGUAY	8,329	278,452
			TRINIDAD AND TOBAGO	7,545	65,904
			NETHERLANDS ANTILLES	947	33,680
			UNITED KINGDOM	806	24,152
			NETHERLANDS	112	3,142
			FRANCE	141	18,179
GERMANY, FED. REP. OF	141	18,179			
AUSTRIA	6,697	46,668			
SWITZERLAND	6,068	125,897			
ITALY	2,228	74,872			
SPAIN	12,088	382,459			
	140	2,741			
	1,680	70,628			
	397	17,714			
	16	460			
	2,414	18,485			

TABLE 5 : EXPORT BY COMMODITY AND COUNTRY OF DESTINATION

JANUARY - DECEMBER 2009

HS	COMMODITY DESCRIPTION	SITC	NET WEIGHT	FOB VALUE	
			(KG)	(US \$)	
			GREECE	162	3,996
			HUNGARY	2,373	80,518
			KAZAKHSTAN	181	5,320
			UKRAINE	7,057	88,811
			CZECH REPUBLIC	123	3,208
			RUSSIA FEDERATION	4,995	140,666
6103410000	Male's trousers,bib&brace overall,breeches&shorts of wool/fine animal hair	84324	65	610 *	
			UNITED KINGDOM	60	472
			BELGIUM	5	138
6103420000	Male's trousers,bib&brace overall,breeches&shorts of cotton	84324	5,106,472	33,948,252 *	
			JAPAN	7,098	121,994
			HONG KONG	616	6,666
			KOREA, REPUBLIC OF	1,337	18,778
			TAIWAN	112	1,869
			CHINA	2,470	33,703
			PAPUA NEW GUINEA	4,062	11,700
			THAILAND	3,791	61,581
			SINGAPORE	156,728	1,360,211
			PHILIPPINES	39	1,075
			MALAYSIA	2,612,320	2,258,427
			MALDIVES	2	255
			INDIA	7	202
			SAUDI ARABIA	230	7,867
			ISRAEL	332	4,277
			LEBANON	82	1,489
			TURKEY	5,151	68,651
			UNITED ARAB EMIRATES	339,247	5,220,020
			EGYPT	121	1,769
			LIBYAN ARAB JAMAHIRIYA	329	2,814
			MOROCCO	36	793
			SOUTH AFRICA	145	2,760
			MAURITIUS	2	4
			AUSTRALIA	1,383	33,779
			NEW ZEALAND	56	2,677
			COOK ISLANDS	14	203
			FIJI	91	4,851
			EAST TIMOR	3,304	5,095
			UNITED STATES	1,178,586	13,412,950
			CANADA	13,248	170,711
			MEXICO	1,426	18,820
			PANAMA	1,690	36,204
			CHILE	1,793	23,864
			BRAZIL	158	3,893
			URUGUAY	588	9,177
			ECUADOR	109	1,624
			PERU	104	1,468
			PUERTO RICO	77	294
			FRENCH POLYNESIA	4	58
			UNITED KINGDOM	317,577	4,768,750
			NETHERLANDS	131,501	1,839,974
			FRANCE	2,171	60,378
			GERMANY, FED. REP. OF	69,958	854,309
			AUSTRIA	3	93
			BELGIUM	106,313	1,685,936
			SWITZERLAND	2,842	30,886
			DENMARK	120	3,462
			NORWAY	2,692	28,322
			SWEDEN	6,526	89,300
			IRELAND	650	11,870
			ITALY	10,031	152,413
			SPAIN	14,032	152,241
			PORTUGAL	114	1,387
			GREECE	8,148	103,905
			HUNGARY	294	8,578
			POLAND	18	494
			ROMANIA	2	63
			BULGARIA	2	58
			UKRAINE	79,690	934,373
			CROATIA	6	147
			SLOVAKIA	261	4,390
			CZECH REPUBLIC	17	653

TABLE 5 : EXPORT BY COMMODITY AND COUNTRY OF DESTINATION

JANUARY - DECEMBER 2009

HS	COMMODITY DESCRIPTION	SITC	NET WEIGHT		FOB VALUE	
			(KG)		(US \$)	
6103430000	Male's trousers,bib&brace overall,breeches&shorts of synthetic fibres	84324	RUSSIA FEDERATION	16,616		303,697
				2,643,193		34,090,311 *
			JAPAN	43,009		1,304,931
			HONG KONG	1,295		32,560
			KOREA, REPUBLIC OF	16,043		232,521
			TAIWAN	2,507		51,562
			CHINA	2,951		72,637
			THAILAND	358		10,459
			SINGAPORE	5,581		39,873
			PHILIPPINES	732		16,951
			MALAYSIA	1,078		25,097
			VIET NAM	7		104
			INDIA	399		9,317
			ISRAEL	64		2,602
			KUWAIT	10,890		107,091
			LEBANON	79		797
			TURKEY	5,343		140,998
			UNITED ARAB EMIRATES	5,496		133,103
			EGYPT	44		1,067
			ALGERIA	4,969		30,764
			NIGER	13,561		115,320
			SOUTH AFRICA	3,837		66,452
			AUSTRALIA	2,430		104,420
			NEW ZEALAND	76		1,325
			UNITED STATES	2,043,480		22,381,293
			CANADA	40,448		722,212
			MEXICO	5,478		94,689
			PANAMA	2,421		41,007
			CHILE	3,965		68,915
			ARGENTINA	1,373		37,319
			BRAZIL	2,857		79,392
			COLOMBIA	62		1,586
			URUGUAY	657		8,595
			PARAGUAY	3		23
			ECUADOR	84		1,738
			PERU	88		2,640
			SAN MARINO	18		150
			UNITED KINGDOM	35,987		762,209
			NETHERLANDS	41,072		1,034,159
			FRANCE	51,456		1,428,182
			GERMANY, FED. REP. OF	6,612		127,615
BELGIUM	198,683		2,617,078			
SWITZERLAND	720		12,086			
MONACO	57		1,397			
DENMARK	152		7,977			
NORWAY	788		28,866			
SWEDEN	18,097		583,760			
ITALY	8,130		178,391			
SPAIN	11,507		101,824			
PORTUGAL	1		15			
GREECE	1,124		28,188			
POLAND	6		272			
ROMANIA	9		333			
BULGARIA	8		323			
YUGOSLAVIA	102		1,126			
KAZAKHSTAN	899		22,180			
UKRAINE	6,890		173,557			
SLOVAKIA	215		3,539			
CZECH REPUBLIC	532		13,930			
RUSSIA FEDERATION	38,463		1,023,794			
	1,370,008		18,367,702 *			
6103490000	Men/boy trouser,bib&brace overll,breech&short of oth textl matrl,knitt/crochet	84324	JAPAN	24,665		391,528
			HONG KONG	905		27,958
			KOREA, REPUBLIC OF	6,925		88,983
			TAIWAN	88		2,529
			CHINA	2,974		36,941
			PAPUA NEW GUINEA	102,072		193,862
			THAILAND	193		3,723
			SINGAPORE	30,944		381,605
			PHILIPPINES	1,003		18,261
			MALAYSIA	959		15,380

TABLE 5 : EXPORT BY COMMODITY AND COUNTRY OF DESTINATION

JANUARY - DECEMBER 2009

HS	COMMODITY DESCRIPTION	SITC	NET WEIGHT (KG)	FOB VALUE (US \$)
		INDIA	4,580	65,687
		SAUDI ARABIA	13,575	205,447
		ISRAEL	49	1,412
		KUWAIT	47	645
		TURKEY	120	2,443
		UNITED ARAB EMIRATES	36,321	591,256
		BAHRAIN	6,627	110,238
		MOROCCO	194	15,017
		ALGERIA	50	1,597
		TOGO	19,606	171,510
		BENIN	1,283	10,710
		GAMBIA	24,679	152,055
		SOUTH AFRICA	375	10,961
		AUSTRALIA	1,419	27,800
		NEW ZEALAND	4,138	76,609
		FIJI	393	4,459
		EAST TIMOR	969	1,661
		UNITED STATES	705,677	9,253,080
		CANADA	28,744	452,228
		MEXICO	507	17,951
		PANAMA	1,483	26,069
		CHILE	36	1,242
		VENEZUELA	197	6,956
		ARGENTINA	575	22,786
		BRAZIL	253	6,829
		URUGUAY	10	168
		PUERTO RICO	113	523
		BELIZE	487	2,919
		DOMINICAN REPUBLIC	18	1,076
		NETHERLANDS ANTILLES	16	682
		UNITED KINGDOM	246,054	3,688,594
		NETHERLANDS	5,781	108,010
		FRANCE	12,915	404,369
		GERMANY, FED. REP. OF	23,227	1,023,235
		BELGIUM	8,018	129,745
		DENMARK	2,110	21,679
		NORWAY	31	697
		ITALY	43,292	501,099
		SPAIN	3,836	63,777
		GREECE	69	1,478
		POLAND	30	763
		UKRAINE	536	8,054
		CROATIA	10	242
		SLOVAKIA	669	10,806
		RUSSIA FEDERATION	161	2,368
6104130000	Female's suits of synthetic fibres	84421	87,505	1,273,190 *
		JAPAN	175	9,328
		MALAYSIA	212	1,009
		UNITED ARAB EMIRATES	455	5,298
		AUSTRALIA	218	1,016
		UNITED STATES	66,536	1,178,777
		CANADA	626	6,643
		TURKS AND CAICOS ISLANDS	13	513
		ITALY	1,404	4,272
		SPAIN	17,866	66,334
6104192000	Women/girl suits,of cotton synthtc fibres,of oth textl matrl,knitt/crochet	84421	538,472	8,080,556 *
		JAPAN	1,926	51,829
		HONG KONG	158	3,091
		KOREA, REPUBLIC OF	3,704	29,969
		TAIWAN	813	17,666
		SINGAPORE	426	10,346
		MALAYSIA	1,593	2,653
		SAUDI ARABIA	25,866	266,567
		ISRAEL	57	1,042
		TURKEY	190	3,533
		UNITED ARAB EMIRATES	1,076	15,637
		LIBYAN ARAB JAMAHIRIYA	84	725
		BENIN	3,322	18,240
		NIGER	2,054	11,400
		AUSTRALIA	12	237
		NEW CALEDONIA	3,673	4,080

TABLE 5 : EXPORT BY COMMODITY AND COUNTRY OF DESTINATION

JANUARY - DECEMBER 2009

HS	COMMODITY DESCRIPTION	SITC	NET WEIGHT	FOB VALUE
			(KG)	(US \$)
			UNITED STATES	7,058,223
			CANADA	490,567
			MEXICO	17,080
			ARGENTINA	25
			UNITED KINGDOM	24,941
			FRANCE	8,785
			ITALY	34,227
			SPAIN	748
			GREECE	8,763
			RUSSIA FEDERATION	182
6104199000	Female's suits of oth textile material	84421	943,520	9,851,547 *
			JAPAN	22,673
			HONG KONG	53
			KOREA, REPUBLIC OF	85
			CHINA	7,435
			PAPUA NEW GUINEA	5,903
			SINGAPORE	23,774
			MALAYSIA	52,510
			MALDIVES	314
			SRI LANKA	558
			SAUDI ARABIA	3,398
			LEBANON	4,318
			YEMEN	6,920
			OMAN	873
			UNITED ARAB EMIRATES	511,443
			BAHRAIN	19,756
			EGYPT	1,491,432
			SUDAN	796,166
			MAURITANIA	55,200
			BENIN	32,424
			SOUTH AFRICA	49,621
			AUSTRALIA	204,115
			NEW ZEALAND	211
			NEW CALEDONIA	2,827
			FIJI	14,553
			TONGA	2,826
			EAST TIMOR	1,538
			UNITED STATES	5,146,307
			CANADA	26,170
			MEXICO	28,547
			PANAMA	292,098
			BRAZIL	145,766
			BAHAMAS	3,490
			UNITED KINGDOM	29,307
			NETHERLANDS	97,706
			FRANCE	24,358
			GERMANY, FED. REP. OF	228,120
			BELGIUM	49,936
			DENMARK	28,058
			ITALY	200,264
			SPAIN	222,702
			GREECE	606
			POLAND	452
			KAZAKHSTAN	1,978
			UKRAINE	2,356
			RUSSIA FEDERATION	12,400
6104220000	Female's ensembles of cotton	84422	318,549	4,487,817 *
			JAPAN	47,981
			HONG KONG	13,198
			KOREA, REPUBLIC OF	1,418
			CHINA	125,069
			SINGAPORE	462
			PHILIPPINES	60
			MALAYSIA	186
			CAMBODIA	4
			TURKEY	925
			UNITED ARAB EMIRATES	5,886
			SOUTH AFRICA	269
			UNITED STATES	930,458
			CANADA	78,402
			MEXICO	270

TABLE 5 : EXPORT BY COMMODITY AND COUNTRY OF DESTINATION

JANUARY - DECEMBER 2009

HS	COMMODITY DESCRIPTION	SITC	NET WEIGHT		FOB VALUE	
			(KG)		(US \$)	
				UNITED KINGDOM	6,907	72,274
				NETHERLANDS	454	12,060
				FRANCE	2,376	29,451
				GERMANY, FED. REP. OF	198,923	3,119,148
				BELGIUM	646	22,124
				SPAIN	1,828	26,842
				GREECE	138	1,044
				RUSSIA FEDERATION	41	286
6104230000	Female's ensembles of synthetic fibres	84422	24,026		208,995 *	
				JAPAN	12	231
				UNITED STATES	1,723	39,323
				MEXICO	323	3,131
				UNITED KINGDOM	712	10,820
				FRANCE	10,705	117,143
				GERMANY, FED. REP. OF	21	479
				SPAIN	10,530	37,868
6104290000	Womens/girls ensembles, of oth textl matrl, knitted/crocheted	84422	63,405		1,221,664 *	
				HONG KONG	81	2,774
				REUNION	1	72
				NIUE	10	345
				UNITED STATES	62,648	1,207,510
				CANADA	140	3,549
				UNITED KINGDOM	42	1,367
				GERMANY, FED. REP. OF	47	661
				ITALY	30	966
				SPAIN	406	4,420
6104310000	Female's jackets & blazers of wool/ fine animal hair	84423	1,974		25,480 *	
				JAPAN	1	116
				AUSTRALIA	10	368
				UNITED STATES	1,963	24,996
6104320000	Female's jackets & blazers of cotton	84423	3,208,200		44,568,228 *	
				JAPAN	511	19,019
				HONG KONG	2,756	114,349
				KOREA, REPUBLIC OF	27,917	251,337
				TAIWAN	482	13,185
				THAILAND	1	9
				SINGAPORE	7,310	35,654
				PHILIPPINES	1	9
				MALAYSIA	10,959	5,843
				INDIA	2	87
				TURKEY	11	870
				UNITED ARAB EMIRATES	184	4,245
				LIBYAN ARAB JAMAHIRIYA	605	3,640
				SOUTH AFRICA	194	5,394
				AUSTRALIA	205	7,920
				NEW ZEALAND	145	1,460
				NEW CALEDONIA	2	25
				UNITED STATES	3,017,718	41,337,064
				CANADA	19,762	279,162
				MEXICO	522	14,514
				GUATEMALA	4,712	16,592
				PANAMA	57	1,536
				CHILE	1	5
				BRAZIL	90	2,556
				COLOMBIA	1	9
				URUGUAY	119	3,541
				UNITED KINGDOM	2,801	124,860
				NETHERLANDS	1,708	28,454
				FRANCE	1,407	37,072
				GERMANY, FED. REP. OF	76,189	1,698,834
				AUSTRIA	8	106
				BELGIUM	4,146	136,949
				SWITZERLAND	207	4,075
				NORWAY	7	346
				SWEDEN	22	348
				ITALY	4,919	46,731
				SPAIN	22,195	370,225
				GREECE	322	2,142
				RUSSIA FEDERATION	2	61
6104330000	Female's jackets & blazers of synthetic fibres	84423	197,730		2,585,302 *	
				HONG KONG	72	1,754

TABLE 5 : EXPORT BY COMMODITY AND COUNTRY OF DESTINATION

JANUARY - DECEMBER 2009

HS	COMMODITY DESCRIPTION	SITC	NET WEIGHT	FOB VALUE
			(KG)	(US \$)
		TAIWAN	101	2,808
		CHINA	184	5,266
		THAILAND	73	2,006
		SINGAPORE	275	7,696
		PHILIPPINES	2,859	54,401
		MALAYSIA	76	2,090
		TURKEY	578	15,785
		UNITED ARAB EMIRATES	646	21,560
		EGYPT	165	4,104
		SOUTH AFRICA	197	4,966
		AUSTRALIA	29	925
		UNITED STATES	151,430	1,455,108
		CANADA	9,035	187,804
		MEXICO	2,583	44,514
		PANAMA	689	24,100
		CHILE	232	6,915
		ARGENTINA	1,769	54,859
		URUGUAY	319	10,556
		PERU	27	1,051
		UNITED KINGDOM	731	12,382
		NETHERLANDS	7,991	239,013
		FRANCE	1,257	25,645
		GERMANY, FED. REP. OF	10,222	230,120
		BELGIUM	2,835	73,054
		SWITZERLAND	150	5,730
		MONACO	34	1,404
		NORWAY	83	4,619
		SWEDEN	39	1,243
		ITALY	840	21,922
		SPAIN	28	1,005
		GREECE	16	475
		KAZAKHSTAN	96	2,601
		UKRAINE	370	9,807
		RUSSIA FEDERATION	1,699	48,014
6104390000	Women/girl jackets&blazers, of oth textl matrl, knitt/crochet	84423	1,227,954	8,607,249 *
		JAPAN	282	10,866
		HONG KONG	597	9,429
		KOREA, REPUBLIC OF	17,873	63,487
		TAIWAN	2,180	20,603
		CHINA	40	1,574
		SINGAPORE	2,008	28,968
		MALAYSIA	199	2,606
		BRUNEI DARUSSALAM	2	6
		KUWAIT	544	12,065
		SYRIA ARAB REPUBLIC	14,400	172,900
		UNITED ARAB EMIRATES	883	8,203
		EGYPT	64,332	678,650
		MAURITANIA	35,483	319,330
		AUSTRALIA	387	9,104
		NEW ZEALAND	9	209
		NEW CALEDONIA	111	353
		UNITED STATES	1,038,645	6,308,704
		CANADA	11,341	139,915
		MEXICO	3,434	22,344
		CHILE	818	17,460
		ARGENTINA	236	8,686
		URUGUAY	44	2,119
		UNITED KINGDOM	3,931	116,315
		NETHERLANDS	3,353	131,630
		FRANCE	11,653	135,845
		GERMANY, FED. REP. OF	113	3,278
		BELGIUM	5,424	154,342
		SWITZERLAND	6,267	135,074
		SWEDEN	114	5,296
		ITALY	1,175	34,085
		SPAIN	780	17,972
		PORTUGAL	97	3,492
		KAZAKHSTAN	19	495
		UKRAINE	87	2,312
		RUSSIA FEDERATION	1,093	29,532
6104410000	Dresses of wool/fine animal hair, kni	84424	2,355	93,833 *



TABLE 5 : EXPORT BY COMMODITY AND COUNTRY OF DESTINATION

JANUARY - DECEMBER 2009

HS	COMMODITY DESCRIPTION	SITC	NET WEIGHT (KG)	FOB VALUE (US \$)
	tted/crocheted			
		JAPAN	1,778	79,056
		UNITED STATES	574	14,600
		ITALY	3	177
6104420000	Dressed of cotton	84424	853,714	16,244,188 *
		JAPAN	8,108	202,128
		HONG KONG	1,366	60,560
		KOREA, REPUBLIC OF	11,323	79,547
		CHINA	333	10,264
		THAILAND	412	491
		SINGAPORE	302	3,930
		PHILIPPINES	1,805	2,265
		MALAYSIA	41	1,462
		MALDIVES	112	2,280
		SAUDI ARABIA	553	16,339
		KUWAIT	92	2,890
		TURKEY	61	1,933
		UNITED ARAB EMIRATES	99,593	692,912
		LIBYAN ARAB JAMAHIRIYA	401	2,414
		MOZAMBIQUE	1,291	4,407
		SOUTH AFRICA	144	1,641
		AUSTRALIA	2,096	54,924
		NEW ZEALAND	772	1,442
		NEW CALEDONIA	343	1,750
		NIUE	51	3,699
		UNITED STATES	461,753	8,858,963
		CANADA	6,203	122,406
		MEXICO	712	17,320
		PANAMA	245	3,469
		UNITED KINGDOM	22,347	581,259
		NETHERLANDS	1,370	33,091
		FRANCE	10,652	196,952
		GERMANY, FED. REP. OF	170,331	3,921,150
		AUSTRIA	110	2,640
		BELGIUM	14,902	466,004
		SWITZERLAND	4,147	120,040
		DENMARK	4,117	78,395
		NORWAY	4,277	135,362
		SWEDEN	3,748	105,236
		ITALY	6,175	43,050
		SPAIN	7,089	221,429
		GREECE	95	3,043
		POLAND	6,080	181,684
		RUSSIA FEDERATION	162	5,417
6104430000	Dressed of synthetic fibres	84424	432,545	5,931,534 *
		JAPAN	7,508	344,774
		HONG KONG	117	4,095
		KOREA, REPUBLIC OF	1,587	24,800
		SINGAPORE	6,045	61,978
		PHILIPPINES	39,475	55,650
		SAUDI ARABIA	2,978	45,630
		ISRAEL	38	1,271
		TURKEY	72	2,063
		UNITED ARAB EMIRATES	20,331	205,182
		TANZANIA, UNITED REPUBLIC OF	4,200	3,075
		REUNION	7	330
		SENEGAL	124,472	120,932
		MAURITANIA	1,114	1,680
		GAMBIA	780	875
		AUSTRALIA	497	28,957
		NEW ZEALAND	1	30
		UNITED STATES	129,596	2,901,302
		CANADA	2,818	115,725
		MEXICO	987	26,802
		CHILE	154	6,515
		PERU	45	1,916
		PUERTO RICO	2	84
		DOMINICAN REPUBLIC	33	362
		BARBADOS	48	973
		UNITED KINGDOM	5,096	111,961
		NETHERLANDS	1,425	60,809
		FRANCE	22,874	375,118

TABLE 5 : EXPORT BY COMMODITY AND COUNTRY OF DESTINATION

JANUARY - DECEMBER 2009

HS	COMMODITY DESCRIPTION	SITC	NET WEIGHT (KG)	FOB VALUE (US \$)
		GERMANY, FED. REP. OF	50,540	1,131,913
		AUSTRIA	45	166
		BELGIUM	5,406	158,804
		SWITZERLAND	1,096	30,535
		DENMARK	286	9,940
		NORWAY	781	33,636
		SWEDEN	723	23,094
		ITALY	127	4,639
		SPAIN	458	13,622
		GREECE	4	64
		POLAND	435	14,204
		RUSSIA FEDERATION	344	8,028
6104440000	Dressed of artificial fibres	84424	108,289	2,558,225 *
		JAPAN	2,424	145,979
		HONG KONG	40	242
		KOREA, REPUBLIC OF	121	5,280
		SINGAPORE	124	4,079
		PHILIPPINES	31	968
		MALAYSIA	47	1,675
		SAUDI ARABIA	12	886
		TURKEY	124	4,422
		UNITED ARAB EMIRATES	110	5,145
		SOUTH AFRICA	6	287
		AUSTRALIA	7	200
		UNITED STATES	84,562	1,929,832
		CANADA	721	21,924
		MEXICO	22	1,427
		UNITED KINGDOM	3,472	137,829
		FRANCE	16,227	288,226
		BELGIUM	6	81
		SWEDEN	132	5,326
		GREECE	101	4,417
6104490000	Dresses of other textile materials	84424	1,547,864	24,039,909 *
		JAPAN	12,596	239,232
		HONG KONG	42	8,895
		KOREA, REPUBLIC OF	22,323	109,014
		CHINA	554	3,490
		THAILAND	102	322
		SINGAPORE	103,485	298,395
		PHILIPPINES	98	1,922
		MALAYSIA	4,346	43,027
		BRUNEI DARUSSALAM	7,589	35,695
		VIET NAM	42,753	326,436
		INDIA	11,742	90,380
		PAKISTAN	12,445	85,120
		SAUDI ARABIA	148,115	1,171,108
		ISRAEL	290	4,865
		KUWAIT	28,763	274,483
		LEBANON	44	1,334
		TURKEY	1,548	27,899
		UNITED ARAB EMIRATES	110,056	1,186,131
		QATAR	121	13,974
		ALGERIA	14,760	64,800
		SUDAN	8,111	78,089
		GUINEA	16,730	66,000
		SOUTH AFRICA	115	2,856
		MAURITIUS	1,449	29,471
		AUSTRALIA	6,523	148,508
		NEW ZEALAND	214	554
		VANUATU	19	334
		UNITED STATES	818,651	16,269,204
		CANADA	25,589	734,843
		MEXICO	1,595	31,149
		PANAMA	42,423	304,773
		SURINAME	610	2,165
		CHILE	26	358
		ARGENTINA	49	222
		BRAZIL	632	9,545
		PUERTO RICO	79	255
		BELIZE	554	3,325
		DOMINICAN REPUBLIC	411	16,377

TABLE 5 : EXPORT BY COMMODITY AND COUNTRY OF DESTINATION

JANUARY - DECEMBER 2009

HS	COMMODITY DESCRIPTION	SITC	NET WEIGHT (KG)	FOB VALUE (US \$)
			2	27
			7,330	52,113
			18,822	364,848
			679	11,386
			996	23,624
			58,268	1,658,759
			568	9,653
			1,357	13,927
			140	3,065
			2,458	38,462
			9,017	134,663
			2,478	41,139
			197	3,693
6104510000	Female's skirts & divided skirt of wool or fine animal hair	84425	294	2,633 *
			294	2,633
6104520000	Female's skirts & divided skirts of cotton	84425	561,121	9,911,593 *
			2,337	80,103
			27	783
			4,326	66,508
			50	1,244
			523	12,629
			40	1,330
			150	4,933
			147	5,570
			271	10,257
			806	19,840
			31	978
			1,845	12,669
			139	39
			38	540
			524,200	8,954,052
			3,974	123,383
			216	8,282
			209	8,550
			160	5,700
			91	3,350
			16	600
			4	94
			1,844	36,944
			154	4,704
			2,049	23,616
			7,655	285,747
			33	380
			625	23,605
			11	524
			7	152
			331	6,918
			8,580	199,355
			145	5,347
			87	2,867
6104530000	Female's skirts & divided skirts of synthetic fibres	84425	176,935	3,638,435 *
			478	19,313
			15	674
			1	57
			24	722
			39	1,218
			295	3,610
			59	2,613
			22	382
			18	619
			140	1,430
			2,665	31,560
			5,283	58,095
			82	820
			32	1,421
			25	626
			149,414	2,961,956
			2,808	83,569
			446	12,206
			313	8,014
			1,020	13,331

TABLE 5 : EXPORT BY COMMODITY AND COUNTRY OF DESTINATION

JANUARY - DECEMBER 2009

HS	COMMODITY DESCRIPTION	SITC	NET WEIGHT (KG)	FOB VALUE (US \$)	
			PERU	84	2,341
			UNITED KINGDOM	2,291	67,398
			NETHERLANDS	3,419	146,948
			FRANCE	3	151
			GERMANY, FED. REP. OF	2,151	69,080
			BELGIUM	1,661	73,558
			NORWAY	61	3,317
			SWEDEN	1	28
			ITALY	4,020	72,073
			SPAIN	65	1,305
6104590000	Women/girl skirts&devided skirts, of oth textl matrl, knitt/crochet	84425	411,135	5,255,886 *	
			JAPAN	1,220	39,222
			KOREA, REPUBLIC OF	2	46
			THAILAND	655	30,110
			SINGAPORE	4,599	38,985
			MALAYSIA	11,242	187,223
			VIET NAM	184	7,695
			INDIA	1	31
			PAKISTAN	1,405	17,034
			SAUDI ARABIA	87,707	1,130,778
			ISRAEL	7	78
			YEMEN	7,499	43,775
			TURKEY	37	1,031
			UNITED ARAB EMIRATES	80,671	869,753
			SUDAN	109,529	1,224,765
			ETHIOPIA	27,200	326,400
			NIGERIA	8,843	28,508
			SEYCHELLES	5	16
			SOUTH AFRICA	333	922
			AUSTRALIA	4,012	73,346
			NEW ZEALAND	20	447
			UNITED STATES	49,262	897,437
			CANADA	859	34,288
			PANAMA	3,861	90,255
			SURINAME	235	834
			CHILE	110	3,051
			URUGUAY	16	477
			PUERTO RICO	282	2,103
			DOMINICAN REPUBLIC	9	23
			UNITED KINGDOM	5,573	88,653
			NETHERLANDS	171	7,020
			FRANCE	78	1,200
			GERMANY, FED. REP. OF	831	23,815
			AUSTRIA	31	174
			BELGIUM	896	15,466
			SWITZERLAND	2	44
			DENMARK	2	90
			SWEDEN	29	1,147
			ITALY	1,045	61,128
			SPAIN	2,596	6,092
			GREECE	75	2,393
			RUSSIA FEDERATION	1	31
6104610000	Female's trousers, bib & brace overalls breeches & shorts of fine animal hair	84426	55,118	1,167,129 *	
			UNITED STATES	55,118	1,167,129
6104620000	Female's trousers, bib & brace overalls breeches & shorts of cotton	84426	15,823,187	149,805,505 *	
			JAPAN	88,862	1,195,822
			HONG KONG	4,081	142,010
			KOREA, REPUBLIC OF	143,826	1,128,838
			TAIWAN	4,833	102,257
			CHINA	31,841	246,110
			THAILAND	1,722	44,346
			SINGAPORE	22,274	109,171
			PHILIPPINES	1,185	28,065
			MALAYSIA	1,220	29,599
			MALDIVES	21	776
			INDIA	16	79
			SAUDI ARABIA	362	15,351
			ISRAEL	148	1,947
			LEBANON	111	2,434
			TURKEY	1,141	26,996
			UNITED ARAB EMIRATES	11,249	202,440

TABLE 5 : EXPORT BY COMMODITY AND COUNTRY OF DESTINATION

JANUARY - DECEMBER 2009

HS	COMMODITY DESCRIPTION	SITC	NET WEIGHT (KG)	FOB VALUE (US \$)
		EGYPT	438	7,057
		LIBYAN ARAB JAMAHIRIYA	14,553	53,838
		REUNION	346	4,145
		SOUTH AFRICA	2,458	55,989
		MAURITIUS	195	240
		AUSTRALIA	6,459	145,760
		NEW ZEALAND	1,360	35,836
		NEW CALEDONIA	368	5,004
		FIJI	235	10,305
		UNITED STATES	14,407,456	129,131,833
		CANADA	108,656	997,216
		MEXICO	32,932	304,211
		GUATEMALA	1,029	17,000
		PANAMA	2,545	53,986
		CHILE	3,406	59,568
		VENEZUELA	510	15,896
		ARGENTINA	2,720	68,840
		BRAZIL	1,082	22,435
		BOLIVIA	10	567
		URUGUAY	376	9,190
		PARAGUAY	7	302
		ECUADOR	233	5,057
		JAMAICA	20	562
		COSTA RICA	221	2,503
		NETHERLANDS ANTILLES	36	1,158
		UNITED KINGDOM	150,174	2,700,771
		NETHERLANDS	46,016	751,717
		FRANCE	65,419	930,438
		GERMANY, FED. REP. OF	318,729	4,304,859
		AUSTRIA	1,173	34,436
		BELGIUM	231,644	4,783,497
		SWITZERLAND	3,658	64,743
		DENMARK	1,398	16,937
		NORWAY	57	2,860
		SWEDEN	3,214	57,100
		IRELAND	529	10,312
		ITALY	38,782	875,157
		SPAIN	51,945	796,234
		GREECE	2,557	33,299
		HUNGARY	87	2,539
		YUGOSLAVIA	821	14,929
		UKRAINE	717	14,873
		RUSSIA FEDERATION	5,724	126,065
6104630000	Female's trousers, bib & brace overalls breeches & shorts of synthetic fibres	84426	991,541	15,809,121 *
		JAPAN	15,094	399,219
		HONG KONG	6,935	217,256
		KOREA, REPUBLIC OF	4,200	57,411
		TAIWAN	932	30,588
		CHINA	1,747	42,389
		THAILAND	242	8,818
		SINGAPORE	21,637	152,048
		PHILIPPINES	113	4,959
		MALAYSIA	214	6,887
		INDIA	1,096	32,164
		ISRAEL	43	1,751
		OMAN	95	770
		TURKEY	1,145	30,411
		UNITED ARAB EMIRATES	5,719	158,481
		CYPRUS	2,259	44,850
		EGYPT	68	1,225
		REUNION	1	60
		SOUTH AFRICA	536	7,937
		AUSTRALIA	1,367	44,285
		NEW ZEALAND	621	20,284
		EAST TIMOR	5,768	2,518
		UNITED STATES	721,727	9,326,769
		CANADA	16,520	373,532
		MEXICO	4,088	118,355
		PANAMA	2,794	86,556
		SURINAME	14	467
		CHILE	5,589	136,259

TABLE 5 : EXPORT BY COMMODITY AND COUNTRY OF DESTINATION

JANUARY - DECEMBER 2009

HS	COMMODITY DESCRIPTION	SITC	NET WEIGHT (KG)	FOB VALUE (US \$)
		VENEZUELA	631	22,049
		ARGENTINA	4,059	96,160
		BRAZIL	774	22,216
		BOLIVIA	72	2,884
		URUGUAY	1,264	36,152
		PARAGUAY	498	19,616
		ECUADOR	23	852
		PERU	345	12,387
		JAMAICA	69	2,210
		EL SALVADOR	23	897
		NETHERLANDS ANTILLES	78	2,598
		UNITED KINGDOM	17,330	436,687
		NETHERLANDS	31,074	889,974
		FRANCE	5,430	98,266
		GERMANY, FED. REP. OF	22,399	633,115
		AUSTRIA	10,838	358,270
		BELGIUM	22,928	439,718
		SWITZERLAND	1,252	32,311
		DENMARK	1,308	16,327
		NORWAY	225	12,182
		SWEDEN	29,702	913,003
		FINLAND	1,152	6,885
		ITALY	2,235	52,391
		SPAIN	6,975	83,827
		GREECE	2,933	95,131
		HUNGARY	40	1,825
		POLAND	4	96
		YUGOSLAVIA	207	3,803
		KAZAKHSTAN	474	11,209
		UKRAINE	2,099	63,366
		SLOVENIA	181	8,947
		CZECH REPUBLIC	21	343
		RUSSIA FEDERATION	4,334	127,175
6104690000	Womn/girl trouser,bib&brace overl,brh&short f oth textl matrl,knitt/crocht	84426	854,683	9,102,724 *
		JAPAN	4,946	77,658
		HONG KONG	7,482	21,221
		KOREA, REPUBLIC OF	38,948	136,240
		TAIWAN	102	3,548
		CHINA	453	20,076
		THAILAND	911	41,242
		SINGAPORE	15,968	224,765
		PHILIPPINES	107	2,373
		MALAYSIA	11,961	271,761
		BRUNEI DARUSSALAM	1,855	5,095
		VIET NAM	393	15,524
		INDIA	139	5,080
		ISRAEL	1,806	20,800
		KUWAIT	48	272
		LEBANON	1	24
		TURKEY	266	8,920
		UNITED ARAB EMIRATES	10,878	263,181
		SOUTH AFRICA	570	17,670
		MAURITIUS	30	990
		AUSTRALIA	2,472	41,690
		NEW ZEALAND	482	3,560
		FIJI	166	2,177
		EAST TIMOR	26,914	7,530
		UNITED STATES	632,084	5,511,354
		CANADA	9,274	188,560
		MEXICO	35	1,120
		PANAMA	197	6,013
		CHILE	640	8,081
		ARGENTINA	708	45,590
		BRAZIL	518	20,063
		URUGUAY	50	1,443
		PARAGUAY	40	1,586
		PERU	103	4,752
		BELIZE	1,985	11,462
		UNITED KINGDOM	3,594	100,495
		NETHERLANDS	29,660	696,662
		FRANCE	14,646	281,481

TABLE 5 : EXPORT BY COMMODITY AND COUNTRY OF DESTINATION

JANUARY - DECEMBER 2009

HS	COMMODITY DESCRIPTION	SITC	NET WEIGHT	FOB VALUE	
			(KG)	(US \$)	
			GERMANY, FED. REP. OF	6,974	177,021
			AUSTRIA	863	30,640
			BELGIUM	1,022	16,822
			SWITZERLAND	254	7,449
			DENMARK	53	1,704
			NORWAY	12	480
			SWEDEN	763	37,029
			ITALY	3,416	52,545
			SPAIN	4,498	99,959
			PORTUGAL	32	813
			GREECE	1,643	50,828
			HUNGARY	162	4,602
			POLAND	191	3,024
			ROMANIA	1	23
			BULGARIA	1	23
			UKRAINE	1,310	45,902
			RUSSIA FEDERATION	13,056	503,801
6105100000	Male's wear of cotton, knitted/ crocheted	84371	7,664,257	104,927,694 *	
			JAPAN	204,167	4,790,626
			HONG KONG	26,268	358,910
			KOREA, REPUBLIC OF	68,703	749,401
			TAIWAN	2,465	54,131
			CHINA	5,711	170,176
			THAILAND	15,715	404,679
			SINGAPORE	334,233	707,179
			PHILIPPINES	1,498	1,821
			MALAYSIA	99,103	1,725,011
			VIET NAM	28	1,130
			MALDIVES	133	2,837
			INDIA	2,218	38,757
			SRI LANKA	34	576
			SAUDI ARABIA	2,795	62,208
			ISRAEL	62	1,641
			LEBANON	1	26
			TURKEY	888	24,771
			UNITED ARAB EMIRATES	17,158	222,622
			QATAR	1,345	24,548
			EGYPT	71	1,620
			LIBYAN ARAB JAMAHIRIYA	558	3,360
			SOMALIA	1,958	1,333
			TOGO	634	5,075
			SOUTH AFRICA	5,348	52,756
			VIRGIN ISLANDS (BRITISH)	826	2,869
			AUSTRALIA	3,909	93,638
			NEW ZEALAND	219	6,154
			FIJI	392	73,776
			EAST TIMOR	142	103
			UNITED STATES	5,786,973	75,279,210
			CANADA	145,635	2,061,882
			MEXICO	76,869	1,080,357
			PANAMA	22,927	407,659
			CHILE	240	7,421
			VENEZUELA	953	1,311
			ARGENTINA	1,000	29,902
			BRAZIL	5,513	73,464
			URUGUAY	184	5,252
			PERU	283	8,054
			NETHERLANDS ANTILLES	28	1,675
			UNITED KINGDOM	50,594	1,078,411
			NETHERLANDS	41,132	773,953
			FRANCE	80,455	2,070,563
			GERMANY, FED. REP. OF	436,336	7,833,120
			AUSTRIA	1,137	21,705
			BELGIUM	2,055	52,776
			SWITZERLAND	1,548	36,854
			DENMARK	39	1,216
			NORWAY	378	9,835
			SWEDEN	10,918	301,167
			FINLAND	86	4,466
			ITALY	148,047	3,348,433
			SPAIN	46,071	642,951

TABLE 5 : EXPORT BY COMMODITY AND COUNTRY OF DESTINATION

JANUARY - DECEMBER 2009

HS	COMMODITY DESCRIPTION	SITC	NET WEIGHT (KG)	FOB VALUE (US \$)	
6105201000	Male's wear of synthetic fibres, knitted or crocheted	84379	PORTUGAL	17	432
			GREECE	1,201	24,606
			ARMENIA	546	7,428
			KAZAKHSTAN	8	408
			UKRAINE	2,046	35,134
			SLOVENIA	1,844	56,257
			CZECH REPUBLIC	15	150
			RUSSIA FEDERATION	2,597	89,908
			JAPAN	547,310	8,827,307 *
			HONG KONG	33,032	913,835
			KOREA, REPUBLIC OF	263	5,316
			TAIWAN	108	5,370
			CHINA	708	16,867
			THAILAND	360	11,990
			SINGAPORE	4,481	116,929
			PHILIPPINES	108	2,708
			MALAYSIA	273	11,325
			VIET NAM	1	30
			INDIA	251	8,195
			ISRAEL	114	3,034
			TURKEY	98	2,380
			UNITED ARAB EMIRATES	3,925	92,563
			EGYPT	4,628	26,612
			AUSTRALIA	129	2,835
			NEW ZEALAND	416	11,794
			UNITED STATES	3	94
			CANADA	217,605	3,284,840
			MEXICO	6,722	112,423
			PANAMA	125,748	1,012,490
			CHILE	47	2,880
			ARGENTINA	68	706
			PARAGUAY	446	10,584
			UNITED KINGDOM	1	10
			NETHERLANDS	35,218	572,849
FRANCE	31,306	468,805			
GERMANY, FED. REP. OF	36,467	944,900			
BELGIUM	2,765	79,231			
ITALY	13,720	235,803			
SPAIN	8,766	222,541			
HUNGARY	18,864	611,010			
UKRAINE	23	184			
RUSSIA FEDERATION	123	4,772			
HONG KONG	523	31,402			
KOREA, REPUBLIC OF	597,368	8,661,120 *			
CHINA	648	15,151			
THAILAND	4	60			
PHILIPPINES	787	19,713			
MALAYSIA	46	1,594			
BRUNEI DARUSSALAM	406	10,555			
ISRAEL	15,204	11,527			
LEBANON	266	1,080			
TURKEY	261	5,160			
UNITED ARAB EMIRATES	91	1,867			
QATAR	1,375	35,666			
MOROCCO	1,154	26,772			
AUSTRALIA	322	13,703			
UNITED STATES	132	3,352			
CANADA	860	18,230			
PANAMA	535,821	7,573,356			
CHILE	3,383	73,340			
ARGENTINA	4,311	104,023			
URUGUAY	1,630	46,177			
UNITED KINGDOM	125	3,154			
FRANCE	93	2,533			
GERMANY, FED. REP. OF	5	5			
SPAIN	26,451	608,899			
GREECE	124	8,284			
KAZAKHSTAN	2,428	43,372			
CZECH REPUBLIC	180	5,187			
	14	367			
	98	2,511			



TABLE 5 : EXPORT BY COMMODITY AND COUNTRY OF DESTINATION

JANUARY - DECEMBER 2009

HS	COMMODITY DESCRIPTION	SITC	NET WEIGHT		FOB VALUE	
			(KG)		(US \$)	
610590000	Men/boy shirts of oth textls matrsl, knitt/crochet	84379	RUSSIA FEDERATION	1,149	25,482	
				1,506,456	20,374,217 *	
			JAPAN	244	17,576	
			HONG KONG	2,429	21,053	
			KOREA, REPUBLIC OF	9,999	70,777	
			TAIWAN	1	1	
			CHINA	137	4,691	
			PAPUA NEW GUINEA	8,059	34,644	
			THAILAND	498	10,990	
			SINGAPORE	39,966	290,756	
			PHILIPPINES	416	10,004	
			MALAYSIA	70,743	230,862	
			BRUNEI DARUSSALAM	24	1,293	
			NEPAL	85	745	
			VIET NAM	47,967	142,899	
			INDIA	3	66	
			SRI LANKA	2,540	9,355	
			IRAQ	7,743	86,861	
			SAUDI ARABIA	20,876	93,886	
			ISRAEL	1	14	
			LEBANON	1	26	
			OMAN	1,485	19,305	
			TURKEY	1,196	25,187	
			UNITED ARAB EMIRATES	47,316	411,011	
			EGYPT	398	7,380	
			SOMALIA	3,026	33,746	
			LIBERIA	12,799	119,400	
			GAMBIA	18,175	250,341	
			SOUTH AFRICA	1,224	25,791	
			VIRGIN ISLANDS (BRITISH)	35	113	
			AUSTRALIA	969	28,524	
			NEW ZEALAND	105	4,515	
			NEW CALEDONIA	439	6,500	
FIJI	2,586	29,344				
UNITED STATES	634,331	10,326,195				
CANADA	34,743	847,615				
MEXICO	279,373	3,185,748				
PANAMA	1	15				
CHILE	1,859	73,090				
ARGENTINA	17,901	306,467				
BRAZIL	58,128	669,848				
COLOMBIA	4,504	46,168				
URUGUAY	887	23,472				
PERU	82	3,765				
NETHERLANDS ANTILLES	2,074	24,440				
UNITED KINGDOM	60,510	791,663				
NETHERLANDS	22,283	330,966				
FRANCE	4,479	151,891				
GERMANY, FED. REP. OF	34,204	606,507				
AUSTRIA	149	2,073				
BELGIUM	367	7,437				
SWITZERLAND	397	10,343				
DENMARK	26	1,347				
SWEDEN	912	42,207				
ITALY	16,396	362,075				
SPAIN	6,526	122,822				
PORTUGAL	16,579	330,241				
GREECE	2,081	20,165				
ROMANIA	5,294	79,912				
ALBANIA	3	62				
ESTONIA	530	4,799				
CZECH REPUBLIC	28	1,318				
RUSSIA FEDERATION	324	13,910				
610610000	Female's wear of cotton, knitted/ crocheted	84470	8,198,916	130,774,557 *		
			JAPAN	31,765	817,935	
			HONG KONG	5,226	78,445	
			KOREA, REPUBLIC OF	380,292	3,831,189	
			TAIWAN	80	1,861	
			CHINA	2,517	37,108	
			THAILAND	214	8,346	
			SINGAPORE	1,157	23,963	

TABLE 5 : EXPORT BY COMMODITY AND COUNTRY OF DESTINATION

JANUARY - DECEMBER 2009

HS	COMMODITY DESCRIPTION	SITC	NET WEIGHT (KG)	FOB VALUE (US \$)
		PHILIPPINES	966	3,713
		MALAYSIA	2,604	17,349
		MALDIVES	182	343
		INDIA	507	8,405
		PAKISTAN	1	10
		SAUDI ARABIA	72	1,003
		ISRAEL	79	1,859
		TURKEY	1,135	33,296
		UNITED ARAB EMIRATES	20,550	284,247
		LIBYAN ARAB JAMAHIRIYA	4,230	10,467
		MOROCCO	51	1,655
		KENYA	2,259	28,831
		REUNION	185	2,333
		NIGERIA	1,634	5,763
		SOUTH AFRICA	353	2,062
		MAURITIUS	9,500	16,108
		AUSTRALIA	2,259	47,993
		NEW ZEALAND	44	1,933
		GUAM	101	1,565
		FIJI	70	1,746
		UNITED STATES	6,544,196	112,046,972
		CANADA	88,512	1,777,569
		MEXICO	51,505	600,037
		GUATEMALA	2,765	6,500
		PANAMA	3,006	63,800
		CHILE	163	3,630
		ARGENTINA	285	8,342
		BRAZIL	543	7,340
		COSTA RICA	3	276
		UNITED KINGDOM	54,625	953,649
		NETHERLANDS	732,222	4,931,928
		FRANCE	14,261	443,858
		GERMANY, FED. REP. OF	96,517	1,887,559
		AUSTRIA	43	572
		BELGIUM	598	5,392
		SWITZERLAND	13,401	184,678
		NORWAY	19,200	236,589
		SWEDEN	18,054	216,933
		ITALY	27,992	812,305
		SPAIN	46,455	1,170,964
		GREECE	2,237	52,807
		HUNGARY	308	11,338
		POLAND	29	60
		CZECH REPUBLIC	169	5,267
		RUSSIA FEDERATION	13,794	76,664
6106200000	Female's wear of man-made, knitted or crocheted	84470	2,001,880	36,988,793 *
		JAPAN	15,515	482,537
		HONG KONG	4,713	117,903
		KOREA, REPUBLIC OF	43,997	624,944
		TAIWAN	466	11,049
		CHINA	303	7,425
		THAILAND	1,165	28,455
		SINGAPORE	2,140	58,057
		PHILIPPINES	4	155
		MALAYSIA	200	5,849
		VIET NAM	66	1,909
		PAKISTAN	9,329	72,954
		SAUDI ARABIA	9	397
		ISRAEL	311	6,553
		LEBANON	91	1,881
		TURKEY	1,234	35,647
		UNITED ARAB EMIRATES	2,437	70,044
		NIGERIA	18	3,508
		SEYCHELLES	1,853	9,996
		SOUTH AFRICA	474	10,174
		AUSTRALIA	2,656	54,066
		NEW ZEALAND	139	3,582
		EAST TIMOR	6,300	1,867
		UNITED STATES	1,673,005	28,066,059
		CANADA	29,979	885,543
		MEXICO	1,013	29,954

TABLE 5 : EXPORT BY COMMODITY AND COUNTRY OF DESTINATION

JANUARY - DECEMBER 2009

HS	COMMODITY DESCRIPTION	SITC	NET WEIGHT (KG)	FOB VALUE (US \$)
		PANAMA	674	20,540
		CHILE	183	4,071
		VENEZUELA	16	830
		ARGENTINA	153	3,681
		BRAZIL	177	7,548
		COLOMBIA	18	914
		URUGUAY	117	2,897
		PARAGUAY	48	2,117
		UNITED KINGDOM	72,321	2,064,674
		NETHERLANDS	1,281	56,881
		FRANCE	28,935	561,549
		GERMANY, FED. REP. OF	61,973	3,005,372
		AUSTRIA	258	12,062
		BELGIUM	1,275	48,690
		SWEDEN	384	11,951
		ITALY	5,135	122,536
		SPAIN	28,045	380,110
		GREECE	2,441	70,136
		RUSSIA FEDERATION	1,029	21,726
6106900000	Womn/girl blous,shirt&shirtblous, oth textl matrl,knitt/crocht	84470	3,277,133	57,339,496 *
		JAPAN	12,264	225,286
		HONG KONG	1,422	25,468
		KOREA, REPUBLIC OF	12,899	57,105
		TAIWAN	95	3,768
		CHINA	818	17,300
		THAILAND	719	33,870
		SINGAPORE	39,449	349,899
		PHILIPPINES	83	1,358
		MALAYSIA	60,568	102,791
		BRUNEI DARUSSALAM	270	6,392
		VIET NAM	529	19,722
		INDIA	14	70
		BANGLADESH	53	5,115
		ISRAEL	56	300
		LEBANON	394	11,940
		OMAN	42	811
		UNITED ARAB EMIRATES	20,298	620,025
		QATAR	51	5,890
		BAHRAIN	368	3,216
		LIBYAN ARAB JAMAHIRIYA	14,212	37,123
		MOROCCO	560	19,878
		ALGERIA	3,683	3,738
		BENIN	3,569	14,198
		SOUTH AFRICA	58	500
		MAURITIUS	3,534	49,563
		AUSTRALIA	10,195	175,583
		NEW ZEALAND	1,045	21,962
		NEW CALEDONIA	1	22
		FIJI	981	6,256
		UNITED STATES	2,672,609	47,198,987
		CANADA	144,824	2,830,697
		MEXICO	272	2,832
		PANAMA	93	618
		CHILE	302	2,702
		ARGENTINA	213	1,651
		URUGUAY	70	1,822
		PUERTO RICO	1	3
		DOMINICAN REPUBLIC	559	22,228
		COSTA RICA	6,549	60,044
		NETHERLANDS ANTILLES	90	366
		UNITED KINGDOM	8,896	244,413
		NETHERLANDS	74,939	1,770,884
		FRANCE	4,179	131,650
		GERMANY, FED. REP. OF	59,483	932,489
		BELGIUM	33	2,456
		SWITZERLAND	18,868	333,544
		NORWAY	887	17,848
		SWEDEN	4,516	92,927
		FINLAND	508	14,987
		ITALY	15,401	108,882
		SPAIN	69,504	1,629,357

TABLE 5 : EXPORT BY COMMODITY AND COUNTRY OF DESTINATION

JANUARY - DECEMBER 2009

HS	COMMODITY DESCRIPTION	SITC	NET WEIGHT	FOB VALUE	
			(KG)	(US \$)	
6107110000	Male's underpants & briefs of cotton	84381	PORTUGAL	4,247	94,788
			GREECE	252	2,278
			HUNGARY	27	254
			RUSSIA FEDERATION	1,581	21,640
			JAPAN	1,505	39,499
			HONG KONG	66	1,741
			KOREA, REPUBLIC OF	17,576	147,469
			SINGAPORE	21,584	111,259
			MALAYSIA	183	1,837
			INDIA	25	675
			UNITED ARAB EMIRATES	30,543	205,805
			GHANA	1,308	8,208
			SOUTH AFRICA	136	1,032
			AUSTRALIA	6	156
			NEW ZEALAND	54	545
			EAST TIMOR	542	278
			UNITED STATES	78,233	1,286,941
			CANADA	808	14,847
			MEXICO	409	2,268
			CHILE	713	10,000
6107120000	Male's underpants & briefs of man-made fibres	84381	UNITED KINGDOM	437	10,045
			NETHERLANDS	14,222	287,419
			FRANCE	21,218	423,659
			GERMANY, FED. REP. OF	214,972	3,205,877
			BELGIUM	423	3,570
			SWITZERLAND	13	518
			ITALY	438	13,073
			SPAIN	281	3,898
			JAPAN	444	10,572
			AUSTRALIA	18	131
			UNITED STATES	8,585	150,669
			ITALY	24	213
			SPAIN	446	1,714
			6107190000	Male's underpants & briefs of oth textls matrsl	84381
KOREA, REPUBLIC OF	256	1,511			
TAIWAN	6	36			
PAPUA NEW GUINEA	80	271			
SINGAPORE	11,496	156,276			
PHILIPPINES	67	1,294			
MALAYSIA	455	466			
MALDIVES	236	937			
KUWAIT	30,629	190,072			
UNITED ARAB EMIRATES	5,295	19,603			
BAHRAIN	1,020	7,576			
AUSTRALIA	44	1,113			
FIJI	17	450			
UNITED STATES	78,131	2,423,765			
UNITED KINGDOM	29,101	277,041			
FRANCE	121	168			
SPAIN	1,476	30,687			
6107210000	Male's nightshirts & pyjamas of cotton	84382	232,654	3,021,253 *	
			SINGAPORE	2,169	26,276
			MALAYSIA	102	502
			LAO PEOPLE'S DEMOCRATIC REPUBLIC	25	1,186
			SAUDI ARABIA	2,423	28,501
			UNITED ARAB EMIRATES	2,347	28,123
			FIJI	1	6
			CHILE	11,280	138,091
			COSTA RICA	168	238
			UNITED KINGDOM	560	19,194
			NETHERLANDS	25,747	447,472
			FRANCE	2,437	35,942
			GERMANY, FED. REP. OF	180,037	2,222,440
BELGIUM	5,011	68,264			
SWITZERLAND	346	5,015			
ITALY	1	3			
6107290000	Male's nightshirt&pyjamas of oth textls matrsl	84382	135,533	533,329 *	
			JAPAN	1	1
			SINGAPORE	632	7,239

TABLE 5 : EXPORT BY COMMODITY AND COUNTRY OF DESTINATION

JANUARY - DECEMBER 2009

HS	COMMODITY DESCRIPTION	SITC	NET WEIGHT	FOB VALUE	
			(KG)	(US \$)	
			TOGO	23,232	41,300
			NIGERIA	43,972	78,864
			BENIN	55,015	94,990
			AUSTRALIA	7	68
			UNITED STATES	8,301	162,806
			CANADA	227	1,519
			FRENCH POLYNESIA	26	804
			BELGIUM	4,120	145,738
6107910000	Oth wear articles of cotton	84389	48,508	495,898 *	
			JAPAN	2,623	24,846
			KOREA, REPUBLIC OF	33,155	302,641
			UNITED STATES	12,589	167,983
			GERMANY, FED. REP. OF	141	428
6107990000	Oth wear male of oth textls matrIs	84389	31,155	280,351 *	
			JAPAN	22,238	204,501
			KOREA, REPUBLIC OF	46	90
			SINGAPORE	210	1,623
			MADAGASCAR	56	990
			REUNION	729	2,674
			MAURITIUS	580	10,503
			AUSTRALIA	37	788
			NEW CALEDONIA	1,049	7,576
			UNITED STATES	136	1,031
			CANADA	252	7,012
			MEXICO	19	406
			COSTA RICA	145	4,876
			FRENCH POLYNESIA	6	22
			NETHERLANDS ANTILLES	20	859
			NETHERLANDS	3	185
			FRANCE	4,844	34,369
			BELGIUM	5	170
			SWITZERLAND	4	64
			IRELAND	21	49
			ITALY	395	1,616
			SPAIN	360	947
6108110000	Female's slips & petticoats of man-made fibres	84481	806,939	12,359,618 *	
			JAPAN	44	3,236
			HONG KONG	6	906
			TAIWAN	3,804	196,841
			CHINA	3	745
			VIET NAM	6	112
			SAUDI ARABIA	9,053	95,280
			UNITED ARAB EMIRATES	2,963	12,311
			EAST TIMOR	51	22
			UNITED STATES	781,201	11,720,787
			CANADA	1,913	63,271
			NETHERLANDS	1,392	65,884
			FRANCE	1,721	817
			GERMANY, FED. REP. OF	1,445	71,206
			AUSTRIA	222	21,023
			SWITZERLAND	294	14,406
			NORWAY	432	17,287
			SWEDEN	169	6,380
			ITALY	998	43,596
			SPAIN	331	16,278
			GREECE	886	8,456
			RUSSIA FEDERATION	5	774
6108192000	Female's slips & petticoats of wool/ fine animal hair	84481	450	20,935 *	
			TURKEY	20	959
			NETHERLANDS	430	19,976
6108193000	Female's slips & petticoats of cotton of oth textls matrIs	84481	53,929	643,046 *	
			KOREA, REPUBLIC OF	78	306
			THAILAND	4	60
			PHILIPPINES	14,091	220,186
			SOUTH AFRICA	155	1,183
			AUSTRALIA	285	3,292
			UNITED STATES	21,013	187,377
			CANADA	1,402	17,316
			BRAZIL	428	5,790
			BAHAMAS	294	785
			GERMANY, FED. REP. OF	13,079	191,511

TABLE 5 : EXPORT BY COMMODITY AND COUNTRY OF DESTINATION

JANUARY - DECEMBER 2009

HS	COMMODITY DESCRIPTION	SITC	NET WEIGHT (KG)	FOB VALUE (US \$)
		DENMARK	9	112
		ITALY	2,338	13,001
		SPAIN	753	2,127
6108199010	Female's slips & petticoats of silk of oth textls matrsl	84481	4,070	7,080 *
		SRI LANKA	4,042	6,949
		ARGENTINA	28	131
6108199090	Female's slips & petticoats oth thn silk, of oth textls matrsl	84481	245,820	2,696,213 *
		TAIWAN	8	8
		SINGAPORE	7,460	49,636
		MALAYSIA	2,962	11,446
		BRUNEI DARUSSALAM	1	68
		SRI LANKA	3,100	4,742
		SAUDI ARABIA	43,221	217,485
		ISRAEL	1,791	24,480
		KUWAIT	15,617	163,820
		OMAN	230	1,860
		TURKEY	64	2,616
		UNITED ARAB EMIRATES	33,038	388,373
		BAHRAIN	1,360	9,818
		LIBYAN ARAB JAMAHIRIYA	12,405	168,708
		MOROCCO	412	7,619
		SUDAN	75,198	912,655
		ETHIOPIA	28,648	252,480
		MAURITIUS	7	357
		FIJI	238	2,745
		TONGA	1,196	5,746
		UNITED STATES	12,080	271,169
		CANADA	246	11,700
		PANAMA	57	2,526
		ARGENTINA	391	16,755
		NETHERLANDS ANTILLES	1,226	14,450
		UNITED KINGDOM	120	4,458
		NETHERLANDS	1,882	41,164
		FRANCE	60	2,478
		GERMANY, FED. REP. OF	22	144
		ITALY	458	14,170
		SPAIN	246	5,843
		RUSSIA FEDERATION	2,076	86,694
6108210000	Briefs & panties of cotton	84482	53,601	725,532 *
		JAPAN	5	113
		HONG KONG	389	1,583
		KOREA, REPUBLIC OF	11,321	94,984
		PAPUA NEW GUINEA	153	517
		SINGAPORE	1,458	5,636
		MALAYSIA	419	2,800
		BRUNEI DARUSSALAM	495	6,300
		MALDIVES	25	880
		SAUDI ARABIA	273	7,525
		GHANA	2,754	17,280
		AUSTRALIA	66	1,096
		NEW CALEDONIA	17	566
		UNITED STATES	24,987	271,532
		CANADA	59	770
		CHILE	253	3,513
		UNITED KINGDOM	483	6,485
		FRANCE	3,677	104,825
		GERMANY, FED. REP. OF	6,632	197,287
		SWEDEN	4	60
		ITALY	55	753
		SPAIN	76	1,027
6108220000	Briefs & panties of man-made fibres	84482	903,788	31,398,103 *
		JAPAN	3,820	177,453
		HONG KONG	1,526	68,484
		KOREA, REPUBLIC OF	290	11,044
		TAIWAN	3,346	151,905
		CHINA	648	27,418
		THAILAND	110	6,120
		SINGAPORE	3,708	142,549
		PHILIPPINES	5,137	235,692
		MALAYSIA	7,642	96,549
		VIET NAM	182	6,263

TABLE 5 : EXPORT BY COMMODITY AND COUNTRY OF DESTINATION

JANUARY - DECEMBER 2009

HS	COMMODITY DESCRIPTION	SITC	NET WEIGHT	FOB VALUE
			(KG)	(US \$)
		SAUDI ARABIA	74,588	574,655
		ISRAEL	167	6,960
		KUWAIT	13,155	110,216
		LEBANON	51	3,436
		OMAN	4,404	35,545
		TURKEY	167	10,641
		UNITED ARAB EMIRATES	79,360	770,409
		LIBYAN ARAB JAMAHIRIYA	2	109
		MOROCCO	78	4,806
		MADAGASCAR	851	521
		SAINT HELENA	400	4,864
		SOUTH AFRICA	16	1,918
		AUSTRALIA	821	33,515
		NEW ZEALAND	72	2,714
		UNITED STATES	214,121	9,712,086
		CANADA	9,618	468,177
		MEXICO	670	26,500
		HONDURAS	824	62,269
		PANAMA	114	8,187
		VENEZUELA	43	2,117
		BRAZIL	2,933	147,800
		UNITED KINGDOM	99,310	3,082,643
		NETHERLANDS	109,286	4,009,211
		FRANCE	42,593	2,176,649
		GERMANY, FED. REP. OF	136,234	5,677,555
		AUSTRIA	9,923	741,972
		BELGIUM	500	19,405
		SWITZERLAND	13,735	527,583
		DENMARK	16,274	424,991
		NORWAY	11,113	413,525
		SWEDEN	11,625	413,922
		IRELAND	3,833	107,371
		ITALY	4,153	227,186
		SPAIN	14,459	576,817
		GREECE	371	23,316
		POLAND	808	34,185
		ROMANIA	26	1,707
		RUSSIA FEDERATION	681	29,143
6108290000	Female's brief&pantie, knitt/crochet of oth textls matrils	84482	345,492	5,263,723 *
		JAPAN	481	3,175
		THAILAND	40	2,036
		SINGAPORE	29,575	413,204
		MALAYSIA	501	155,404
		MALDIVES	1,855	7,480
		SAUDI ARABIA	19,310	281,784
		KUWAIT	5,934	31,196
		UNITED ARAB EMIRATES	257,393	3,945,419
		BAHRAIN	1,603	12,166
		REUNION	163	6,514
		MAURITIUS	199	659
		AUSTRALIA	1,041	40,466
		FIJI	302	2,962
		UNITED STATES	1,650	91,272
		CANADA	445	4,119
		PANAMA	14,194	114,769
		CHILE	83	5,574
		FRENCH POLYNESIA	51	2,519
		GUADELOUPE	63	3,186
		UNITED KINGDOM	1,312	18,628
		NETHERLANDS	5,392	36,248
		FRANCE	425	27,515
		GERMANY, FED. REP. OF	2,221	37,125
		SWEDEN	54	3,756
		IRELAND	174	2,345
		ITALY	316	997
		SPAIN	458	3,346
		PORTUGAL	82	1,824
		SLOVENIA	143	4,629
		CZECH REPUBLIC	32	3,406
6108310000	Nightdresses & pyjamas of cotton	84483	1,175,490	19,623,277 *
		JAPAN	1	50

TABLE 5 : EXPORT BY COMMODITY AND COUNTRY OF DESTINATION

JANUARY - DECEMBER 2009

HS	COMMODITY DESCRIPTION	SITC	NET WEIGHT	FOB VALUE	
			(KG)	(US \$)	
			SINGAPORE	124	3,979
			SAUDI ARABIA	11,907	208,502
			UNITED ARAB EMIRATES	12,827	203,052
			MAURITIUS	21	133
			AUSTRALIA	476	12,411
			UNITED STATES	564,137	10,900,106
			CANADA	3,293	81,068
			MEXICO	6,375	200,688
			CHILE	85,701	1,201,231
			UNITED KINGDOM	81,896	1,358,358
			NETHERLANDS	3,677	75,032
			FRANCE	64,227	852,341
			GERMANY, FED. REP. OF	285,585	3,549,784
			AUSTRIA	12,639	364,232
			BELGIUM	13,105	180,991
			SWITZERLAND	297	4,567
			DENMARK	17,654	216,937
			ITALY	4,935	35,419
			SPAIN	6,613	174,396
6108320000	Nightdresses & pyjamas of man-made fibres	84483	282,385	4,886,391 *	
			SAUDI ARABIA	1,303	25,402
			UNITED ARAB EMIRATES	808	15,758
			UNITED STATES	122,151	2,175,382
			CHILE	25,396	331,838
			UNITED KINGDOM	16,677	223,675
			FRANCE	2,948	62,902
			GERMANY, FED. REP. OF	97,422	1,813,259
			BELGIUM	4,359	60,268
			SWITZERLAND	2,052	44,550
			DENMARK	8,001	98,266
			ITALY	191	13,414
			SPAIN	1,077	21,677
6108390000	Female nightdress&pyjama,of oth textls matrsls,knitt/crochet	84483	193,268	2,894,365 *	
			SINGAPORE	1	3
			SAUDI ARABIA	11,490	14,065
			UNITED ARAB EMIRATES	146,061	2,639,543
			AUSTRALIA	6	46
			VANUATU	1,523	583
			PANAMA	32,989	211,709
			UNITED KINGDOM	1,142	23,708
			ITALY	56	4,708
6108910000	Negliges, bathrobes, dressing gowns of cotton	84489	503,901	7,353,171 *	
			JAPAN	77,551	740,565
			KOREA, REPUBLIC OF	25,719	227,056
			AUSTRALIA	70	1,705
			UNITED STATES	389,297	6,124,759
			CANADA	1,849	44,229
			MEXICO	465	11,112
			CHILE	3,502	49,108
			ARGENTINA	60	2,544
			URUGUAY	71	1,781
			UNITED KINGDOM	3,803	112,897
			NETHERLANDS	35	1,620
			FRANCE	3	87
			GERMANY, FED. REP. OF	351	7,980
			FINLAND	36	50
			SPAIN	1,089	27,678
6108920000	Negliges, bathrobes, dressing gowns of man-made fibres	84489	247,520	7,018,747 *	
			PHILIPPINES	222	4,499
			UNITED STATES	215,900	6,444,339
			MEXICO	2	130
			CHILE	2,930	33,758
			UNITED KINGDOM	6,226	143,186
			NETHERLANDS	43	2,520
			FRANCE	16,900	214,851
			GERMANY, FED. REP. OF	254	14,288
			BELGIUM	345	13,340
			DENMARK	1,349	18,146
			SPAIN	2,876	113,250
			UKRAINE	159	5,508
			RUSSIA FEDERATION	314	10,932



TABLE 5 : EXPORT BY COMMODITY AND COUNTRY OF DESTINATION

JANUARY - DECEMBER 2009

HS	COMMODITY DESCRIPTION	SITC	NET WEIGHT	FOB VALUE	
			(KG)	(US \$)	
6108990000	Oth female wear, of oth textl matrl, knitted/crocheted	84489	31,335	479,158 *	
			JAPAN	2	166
			SINGAPORE	34	522
			PHILIPPINES	3,450	1,419
			AUSTRALIA	12	79
			EAST TIMOR	5,356	1,332
			UNITED STATES	17,988	76,730
			CANADA	30	50
			COLOMBIA	322	4,018
			UNITED KINGDOM	2,974	370,348
6109101000	Men/boys't-shirts, singlets & oth vests, knitted/crocheted of cotton	84540	9,629,000	78,029,341 *	
			JAPAN	164,116	3,033,837
			HONG KONG	6,415	145,597
			KOREA, REPUBLIC OF	394,429	3,262,849
			TAIWAN	3,461	95,040
			CHINA	8,699	270,702
			MONGOLIA	26	1,066
			PAPUA NEW GUINEA	1,482	20,639
			THAILAND	10,219	260,130
			SINGAPORE	19,203	447,850
			PHILIPPINES	699	25,748
			MALAYSIA	105,235	1,444,154
			NEPAL	13,767	45,713
			VIET NAM	137	5,619
			MALDIVES	301	6,376
			INDIA	7,990	291,140
			SRI LANKA	28,607	108,341
			SAUDI ARABIA	199,748	2,867,990
			ISRAEL	686	19,998
			KUWAIT	15,022	146,631
			LEBANON	2,932	14,454
			OMAN	63	384
			TURKEY	5,743	180,399
			UNITED ARAB EMIRATES	299,286	4,722,820
			QATAR	33	57
			BAHRAIN	788	9,595
			EGYPT	547	16,630
			LIBYAN ARAB JAMAHIRIYA	2,484	12,751
			SUDAN	13,755	65,500
			SOMALIA	9,360	152,194
			KENYA	184,919	1,027,920
			MOZAMBIQUE	24,000	32,944
			TOGO	3,391,745	6,661,560
			GHANA	12,000	22,400
			LIBERIA	36,000	54,080
GUINEA	170,543	305,772			
CONGO	258,165	382,720			
CAMEROON	287,548	411,216			
SIERRA LEONE	11,977	14,080			
COTE D'IVOIRE	250,939	345,040			
SENEGAL	48,000	72,736			
MALI	22,985	32,912			
BENIN	78,486	147,960			
GAMBIA	12,959	63,360			
NIGER	7,827	43,440			
DJIBOUTI	16,226	33,343			
SOUTH AFRICA	4,825	81,301			
MAURITIUS	467	16,424			
AUSTRALIA	33,372	339,969			
NEW ZEALAND	557	13,656			
NEW CALEDONIA	2,739	27,883			
NORTHERN MARIANA ISLANDS	28	2,320			
VANUATU	5,724	24,726			
WALLIS AND FUTUNA ISLANDS	403	1,042			
AMERICAN SAMOA	2,993	18,632			
FIJI	5,974	58,213			
SAMOA	59	288			
TONGA	261	2,518			
TUVALU	779	2,050			
EAST TIMOR	16,152	90,842			

TABLE 5 : EXPORT BY COMMODITY AND COUNTRY OF DESTINATION

JANUARY - DECEMBER 2009

HS	COMMODITY DESCRIPTION	SITC	NET WEIGHT	FOB VALUE
			(KG)	(US \$)
			2,001,227	24,829,728
		UNITED STATES		
		CANADA	32,428	464,677
		MEXICO	6,505	89,036
		PANAMA	152,122	1,217,157
		CHILE	2,979	91,305
		ARGENTINA	3,471	112,408
		BRAZIL	5,934	191,459
		COLOMBIA	85	3,173
		URUGUAY	1,049	26,336
		ECUADOR	213	4,737
		PERU	70	2,705
		JAMAICA	247	4,382
		PUERTO RICO	37	133
		COSTA RICA	375	611
		ARUBA	110	5,575
		BERMUDA	29	517
		FRENCH POLYNESIA	81	1,669
		NETHERLANDS ANTILLES	74,529	631,388
		UNITED KINGDOM	296,955	5,188,256
		NETHERLANDS	43,451	877,731
		FRANCE	148,281	2,289,049
		GERMANY, FED. REP. OF	469,676	9,782,622
		AUSTRIA	527	4,639
		BELGIUM	80,100	1,848,158
		SWITZERLAND	4,665	102,865
		MONACO	21	700
		DENMARK	2,331	34,486
		NORWAY	143	5,040
		SWEDEN	4,978	138,571
		ITALY	51,771	1,264,066
		SPAIN	23,702	373,786
		PORTUGAL	36	59
		GREECE	4,166	98,310
		KAZAKHSTAN	139	2,495
		UKRAINE	1,535	38,030
		SLOVENIA	84	478
		RUSSIA FEDERATION	11,063	297,453
6109102000	Women/girls't-shirts,singlets & oth vests, knitted/crocheted of cotton	84540	6,992,523	101,911,009 *
		JAPAN	19,604	607,339
		HONG KONG	7,729	237,751
		KOREA, REPUBLIC OF	27,630	232,625
		TAIWAN	4,197	57,029
		CHINA	749	30,513
		MACAU	2,495	8,334
		PAPUA NEW GUINEA	820	7,397
		THAILAND	941	27,332
		SINGAPORE	16,489	144,451
		PHILIPPINES	14,050	260,688
		MALAYSIA	1,485	71,810
		BRUNEI DARUSSALAM	6,245	15,214
		VIET NAM	20	762
		MALDIVES	340	13,238
		INDIA	168	2,678
		SRI LANKA	122	40
		SAUDI ARABIA	30,583	554,144
		KUWAIT	4,232	66,948
		LEBANON	748	13,508
		TURKEY	694	18,937
		UNITED ARAB EMIRATES	41,106	860,157
		BAHRAIN	279	10,486
		EGYPT	38	1,036
		LIBYAN ARAB JAMAHIRIYA	11,348	71,230
		MOROCCO	1,851	32,988
		KENYA	3,913	1,979
		REUNION	222	1,812
		MAURITANIA	14,625	27,000
		SEYCHELLES	2,356	7,578
		SOUTH AFRICA	12,478	99,524
		AUSTRALIA	13,016	283,640
		NEW ZEALAND	463	10,847
		NEW CALEDONIA	129	3,958

TABLE 5 : EXPORT BY COMMODITY AND COUNTRY OF DESTINATION

JANUARY - DECEMBER 2009

HS	COMMODITY DESCRIPTION	SITC	NET WEIGHT (KG)	FOB VALUE (US \$)
		NORTHERN MARIANA ISLANDS	29	2,417
		VANUATU	21	76
		AMERICAN SAMOA	6,184	77,842
		COOK ISLANDS	17	240
		FIJI	142	1,784
		UNITED STATES	6,054,104	86,142,761
		CANADA	27,908	377,800
		MEXICO	12,752	290,253
		GUATEMALA	115	268
		PANAMA	860	25,197
		CHILE	5,272	69,707
		VENEZUELA	143	6,575
		ARGENTINA	994	29,147
		BRAZIL	3,697	92,220
		COLOMBIA	88	3,400
		BOLIVIA	20	900
		URUGUAY	1,396	43,640
		ECUADOR	139	3,490
		PERU	35	1,656
		PUERTO RICO	78	311
		BELIZE	285	2,467
		COSTA RICA	115	268
		ARUBA	5	13
		FRENCH POLYNESIA	90	1,099
		NETHERLANDS ANTILLES	65	4,912
		SAINT LUCIA	396	3,271
		UNITED KINGDOM	41,434	752,405
		NETHERLANDS	318,596	4,269,262
		FRANCE	7,322	132,692
		GERMANY, FED. REP. OF	161,724	3,927,588
		AUSTRIA	1,283	36,142
		BELGIUM	23,587	645,161
		SWITZERLAND	1,905	35,935
		LUXEMBOURG	18	194
		DENMARK	1,101	15,264
		NORWAY	22	1,074
		SWEDEN	3,170	76,098
		ITALY	54,995	667,567
		SPAIN	14,632	199,987
		GREECE	1,251	30,762
		HUNGARY	120	1,430
		YUGOSLAVIA	10	126
		UKRAINE	1,184	40,551
		SLOVENIA	1,460	29,216
		RUSSIA FEDERATION	2,594	84,868
6109901000	Men/boys't-shirts,singlets & oth vests knit./crocheted of ramie, linen/silk	84540	3,071,595	26,730,054 *
		JAPAN	8,121	199,560
		HONG KONG	1,569	21,581
		KOREA, REPUBLIC OF	40,155	121,735
		TAIWAN	585	11,976
		CHINA	17	188
		PAPUA NEW GUINEA	165	1,291
		THAILAND	38	162
		SINGAPORE	14,987	176,415
		PHILIPPINES	49	1,317
		MALAYSIA	316,604	3,759,223
		BRUNEI DARUSSALAM	331	2,356
		INDIA	89	2,376
		SAUDI ARABIA	412,309	3,721,202
		ISRAEL	27	301
		KUWAIT	7,648	78,385
		TURKEY	268	5,254
		UNITED ARAB EMIRATES	456,979	5,557,195
		BAHRAIN	1,056	9,214
		ALGERIA	12,121	227,664
		SUDAN	3,432	12,150
		REUNION	4	55
		MOZAMBIQUE	9,462	18,400
		TOGO	17,595	16,000
		GUINEA	199,341	340,740
		ANGOLA	220,949	12,525

TABLE 5 : EXPORT BY COMMODITY AND COUNTRY OF DESTINATION

JANUARY - DECEMBER 2009

HS	COMMODITY DESCRIPTION	SITC	NET WEIGHT	FOB VALUE
			(KG)	(US \$)
		SENEGAL	284,132	295,450
		MAURITANIA	12,618	19,000
		GAMBIA	16,133	34,050
		UGANDA	49,208	446,678
		NIGER	86,366	623,460
		AUSTRALIA	2,671	48,980
		NEW ZEALAND	109	4,421
		VANUATU	383	498
		TONGA	300	1,445
		EAST TIMOR	115	34
		UNITED STATES	615,826	7,038,667
		CANADA	7,601	187,454
		MEXICO	18,974	174,378
		PANAMA	84,427	814,910
		VENEZUELA	62	1,995
		ARGENTINA	53	1,260
		BRAZIL	264	5,849
		URUGUAY	2	171
		ARUBA	82	126
		NETHERLANDS ANTILLES	89,131	813,394
		UNITED KINGDOM	14,635	343,664
		NETHERLANDS	5,135	111,853
		FRANCE	1,526	47,969
		GERMANY, FED. REP. OF	15,781	447,119
		SWITZERLAND	16	630
		SWEDEN	11,566	238,918
		ITALY	5,654	129,430
		SPAIN	12,067	399,203
		GREECE	49	960
		DEMOCRATIC REPUBLIC OF THE CONGO	5,684	30,000
		POLAND	1,221	33,959
		UKRAINE	2,001	56,653
		CROATIA	185	4,662
		SLOVAKIA	1,835	26,746
		CZECH REPUBLIC	321	5,643
		RUSSIA FEDERATION	1,561	43,160
6109902000	Men/boys't-shirts,singlets & oth vests knitted/crocheted of oth materials	84540	8,909,054	116,987,061 *
		JAPAN	88,834	2,356,443
		HONG KONG	17,515	594,656
		KOREA, REPUBLIC OF	42,747	733,449
		TAIWAN	1,515	44,222
		CHINA	5,171	182,048
		PAPUA NEW GUINEA	38,847	154,360
		THAILAND	6,192	185,581
		SINGAPORE	28,099	780,446
		PHILIPPINES	2,544	68,372
		MALAYSIA	23,517	344,507
		BRUNEI DARUSSALAM	5,069	59,706
		VIET NAM	114	2,665
		MALDIVES	2,596	10,122
		INDIA	10,946	138,250
		SRI LANKA	125,701	577,197
		SAUDI ARABIA	98,733	586,443
		ISRAEL	4,286	75,455
		KUWAIT	14,378	191,402
		LEBANON	388	13,692
		TURKEY	9,417	217,905
		UNITED ARAB EMIRATES	87,456	1,171,796
		QATAR	745	15,642
		EGYPT	388	9,488
		SUDAN	15,695	15,700
		TANZANIA, UNITED REPUBLIC OF	936,535	480,523
		MADAGASCAR	14,934	10,152
		KENYA	120,512	93,097
		REUNION	385	1,905
		MOZAMBIQUE	88,763	49,926
		TOGO	154,682	152,470
		GHANA	206,380	113,758
		LIBERIA	9,576	4,405
		GUINEA	67,678	45,519
		ANGOLA	1,668	14,252

TABLE 5 : EXPORT BY COMMODITY AND COUNTRY OF DESTINATION

JANUARY - DECEMBER 2009

HS	COMMODITY DESCRIPTION	SITC	NET WEIGHT	FOB VALUE
			(KG)	(US \$)
		CONGO	19,781	8,019
		NIGERIA	1,006	1,054
		COTE D'IVOIRE	198,935	89,484
		SENEGAL	484,095	339,871
		BENIN	613,148	3,142,721
		GAMBIA	12,299	7,256
		SEYCHELLES	2,150	6,736
		SOUTH AFRICA	323,301	2,914,358
		MALAWI	28,389	25,701
		MAURITIUS	157	2,394
		AUSTRALIA	18,550	567,195
		NEW ZEALAND	6,327	150,607
		GUAM	59	850
		NEW CALEDONIA	129	1,378
		FIJI	188	2,298
		UNITED STATES	3,409,339	59,252,400
		CANADA	30,404	891,636
		MEXICO	71,657	974,553
		PANAMA	115,164	1,530,516
		SURINAME	284	1,008
		CHILE	8,068	204,356
		ARGENTINA	9,478	255,774
		BRAZIL	24,965	590,046
		COLOMBIA	450	11,281
		URUGUAY	1,100	31,664
		PARAGUAY	986	21,336
		ECUADOR	427	16,224
		PERU	3,343	85,860
		PUERTO RICO	89,157	556,077
		DOMINICAN REPUBLIC	15	858
		NETHERLANDS ANTILLES	21,850	123,242
		SAINT LUCIA	24	200
		GUADELOUPE	43	70
		UNITED KINGDOM	492,823	17,053,114
		NETHERLANDS	127,399	3,373,371
		FRANCE	54,278	1,122,513
		GERMANY, FED. REP. OF	108,084	2,326,848
		AUSTRIA	20	1,655
		BELGIUM	208,997	7,698,607
		SWITZERLAND	582	22,595
		MONACO	39	1,103
		DENMARK	348	17,997
		NORWAY	898	34,565
		SWEDEN	13,909	371,945
		FINLAND	197	7,444
		IRELAND	10,310	379,323
		ITALY	80,504	2,104,412
		SPAIN	17,499	307,231
		PORTUGAL	587	12,994
		GREECE	876	24,570
		DEMOCRATIC REPUBLIC OF THE CONGO	11,999	7,726
		POLAND	24,886	178,983
		ROMANIA	11,800	137,912
		BULGARIA	17	693
		KAZAKHSTAN	71	1,698
		UKRAINE	1,865	49,027
		CROATIA	176	5,860
		SLOVENIA	1,527	101,944
		CZECH REPUBLIC	81	3,086
		RUSSIA FEDERATION	12,008	337,268
6109909000	T-shirt,singlet&oth vest,knitte/crochet, of oth txtl mtrl,oth thn f rami,linn&slk	84540	11,184,126	122,005,062 *
		JAPAN	16,304	492,440
		HONG KONG	7,001	212,846
		KOREA, REPUBLIC OF	43,386	606,407
		TAIWAN	21,455	433,767
		CHINA	11,206	242,307
		MACAU	114	1,428
		PAPUA NEW GUINEA	16,343	59,122
		THAILAND	9,035	127,340
		SINGAPORE	239,934	2,209,186
		PHILIPPINES	21,579	250,261

TABLE 5 : EXPORT BY COMMODITY AND COUNTRY OF DESTINATION

JANUARY - DECEMBER 2009

HS	COMMODITY DESCRIPTION	SITC	NET WEIGHT	FOB VALUE
			(KG)	(US \$)
		MALAYSIA	173,762	571,516
		CAMBODIA	907	985
		BRUNEI DARUSSALAM	8,977	135,804
		VIET NAM	21,617	164,417
		INDIA	7,760	114,251
		PAKISTAN	17,116	197,808
		BANGLADESH	356	9,477
		SRI LANKA	9,063	44,491
		IRAQ	17,024	352,944
		IRAN (ISLAMIC REPUBLIC OF)	1,583	7,935
		SAUDI ARABIA	385,971	3,362,327
		ISRAEL	389	21,122
		KUWAIT	11	71
		LEBANON	7,446	150,913
		YEMEN	19,095	24,312
		OMAN	265	2,886
		TURKEY	1,875	58,814
		UNITED ARAB EMIRATES	369,922	3,878,904
		QATAR	32	120
		BAHRAIN	405	5,066
		CYPRUS	7	255
		EGYPT	3,504	54,766
		LIBYAN ARAB JAMAHIRIYA	4,538	90,944
		MOROCCO	1	1
		TUNISIA	1	34
		ALGERIA	618	740
		SUDAN	30,755	296,250
		TANZANIA, UNITED REPUBLIC OF	6,248	10,200
		MADAGASCAR	25,617	4,671
		REUNION	2,392	10,559
		TOGO	248,385	876,003
		GHANA	5,936	37,240
		GUINEA	52,489	271,250
		ANGOLA	515,920	31,041
		NIGERIA	16,800	20,230
		BENIN	12,369	54,507
		GAMBIA	11,609	60,100
		SEYCHELLES	2,078	11,210
		NIGER	6,540	195,160
		SOUTH AFRICA	60,308	804,093
		MAURITIUS	15,534	147,405
		AUSTRALIA	24,677	432,689
		NEW ZEALAND	8,570	165,345
		GUAM	74	1,250
		NEW CALEDONIA	3,946	45,701
		VANUATU	8,937	15,857
		WALLIS AND FUTUNA ISLANDS	762	1,142
		AMERICAN SAMOA	313	1,950
		FIJI	316	3,312
		TONGA	34,812	54,902
		EAST TIMOR	27,405	26,390
		UNITED STATES	4,655,406	51,982,159
		CANADA	208,723	2,951,100
		MEXICO	14,248	274,335
		HONDURAS	400	1,340
		PANAMA	27,673	337,237
		SURINAME	13,868	42,892
		CHILE	5,638	95,673
		VENEZUELA	277	13,492
		ARGENTINA	5,123	163,021
		BRAZIL	8,103	222,116
		COLOMBIA	135	4,946
		BOLIVIA	47	2,653
		URUGUAY	1,150	37,187
		PARAGUAY	277	9,678
		ECUADOR	155	4,387
		PERU	724	17,493
		TRINIDAD AND TOBAGO	4	49
		JAMAICA	24	730
		PUERTO RICO	12,482	101,824
		DOMINICAN REPUBLIC	138	2,609

TABLE 5 : EXPORT BY COMMODITY AND COUNTRY OF DESTINATION

JANUARY - DECEMBER 2009

HS	COMMODITY DESCRIPTION	SITC	NET WEIGHT (KG)	FOB VALUE (US \$)
		EL SALVADOR	15	806
		COSTA RICA	1,966	35,642
		ARUBA	117	266
		BERMUDA	735	950
		FRENCH GUIANA	169	20,462
		FRENCH POLYNESIA	5,723	74,444
		MARTINIQUE	77	1,353
		NETHERLANDS ANTILLES	21,121	141,728
		GADELOUPE	2,738	15,545
		UNITED KINGDOM	1,309,651	16,411,399
		NETHERLANDS	599,223	4,081,983
		FRANCE	118,511	2,007,299
		GERMANY, FED. REP. OF	111,131	2,946,322
		AUSTRIA	4,575	166,239
		BELGIUM	70,047	1,732,771
		SWITZERLAND	4,053	98,121
		LUXEMBOURG	12	252
		MONACO	58	2,095
		DENMARK	3,517	63,918
		NORWAY	448	6,557
		SWEDEN	59,683	1,219,468
		FINLAND	67	1,599
		IRELAND	545,794	6,767,435
		ITALY	404,262	9,090,353
		SPAIN	345,585	1,973,164
		PORTUGAL	1,223	25,394
		GREECE	1,909	68,520
		HUNGARY	4,369	53,064
		POLAND	11,010	294,326
		ROMANIA	586	12,689
		BULGARIA	3	105
		YUGOSLAVIA	156	3,313
		AZERBAIJAN	2,249	42,263
		KAZAKHSTAN	91	2,310
		UKRAINE	4,420	103,104
		CROATIA	503	12,067
		BOSNIA AND HERZEGOVINA	978	15,952
		SLOVAKIA	177	11,277
		SLOVENIA	1,493	31,095
		CZECH REPUBLIC	2,723	76,600
		RUSSIA FEDERATION	26,969	663,427
6110110000	Jerseys,pullovers, cardigans, waistcoat of wool	84530	97,724	1,826,076 *
		JAPAN	12,695	357,100
		SINGAPORE	442	14,768
		UNITED ARAB EMIRATES	862	9,498
		UNITED STATES	38,419	563,776
		CANADA	18	266
		GERMANY, FED. REP. OF	45,262	880,493
		ITALY	26	175
6110120000	Jerseys,pullovers, cardigans, waistcoat of kashmir (cashmere) goats	84530	569	1,073 *
		SINGAPORE	125	853
		EAST TIMOR	444	220
6110190000	Jerseys,pullovers, cardigans, waistcoat of oths wool/fine animal hair	84530	70,691	1,031,300 *
		JAPAN	411	16,573
		PAPUA NEW GUINEA	956	10,517
		THAILAND	12	738
		SINGAPORE	1,188	386
		INDIA	10	49
		UNITED ARAB EMIRATES	758	6,069
		REUNION	31	493
		SOUTH AFRICA	24	1,116
		AUSTRALIA	477	11,526
		NEW ZEALAND	26	73
		NEW CALEDONIA	42	1,147
		EAST TIMOR	3,343	911
		UNITED STATES	56,090	865,175
		CANADA	323	6,835
		NETHERLANDS ANTILLES	18	553
		UNITED KINGDOM	695	24,992
		NETHERLANDS	64	1,728
		FRANCE	2,292	23,024

TABLE 5 : EXPORT BY COMMODITY AND COUNTRY OF DESTINATION

JANUARY - DECEMBER 2009

HS	COMMODITY DESCRIPTION	SITC	NET WEIGHT (KG)	FOB VALUE (US \$)
				GERMANY, FED. REP. OF 1,911 26,961
				AUSTRIA 1 30
				BELGIUM 3 131
				SWITZERLAND 436 9,998
				LUXEMBOURG 71 857
				NORWAY 30 230
				FINLAND 547 8,367
				ITALY 98 6,407
				SPAIN 803 4,599
				GREECE 31 1,815
611020000	Jerseys,pullovers, cardigans, waistcoat of cotton	84530	29,630,328	435,870,561 *
				JAPAN 154,807 2,614,655
				HONG KONG 38,617 273,281
				KOREA, REPUBLIC OF 66,168 586,852
				TAIWAN 852 16,919
				CHINA 12,049 214,932
				THAILAND 568 15,347
				SINGAPORE 14,383 132,460
				PHILIPPINES 1,554 30,781
				MALAYSIA 1,177 29,409
				VIET NAM 23,379 118,264
				INDIA 2,043 47,903
				BANGLADESH 1 30
				SAUDI ARABIA 20,256 323,011
				ISRAEL 1,892 32,249
				KUWAIT 16,625 54,773
				LEBANON 312 5,029
				TURKEY 14,651 139,720
				UNITED ARAB EMIRATES 60,481 881,432
				QATAR 380 16,602
				NIGER 1,237 9,120
				SOUTH AFRICA 24,771 221,027
				AUSTRALIA 10,204 194,177
				NEW ZEALAND 86 2,746
				NIUE 139 7,298
				FIJI 307 6,274
				UNITED STATES MINOR OUTLYING ISLANI 5,636 37,688
				EAST TIMOR 36 1,584
				UNITED STATES 24,102,620 341,684,407
				CANADA 400,599 6,420,070
				MEXICO 70,847 920,430
				GUATEMALA 46 138
				HONDURAS 4 12
				PANAMA 2,684 34,820
				CHILE 5,945 101,043
				ARGENTINA 4,935 59,576
				BRAZIL 22,335 359,038
				URUGUAY 273 7,318
				PARAGUAY 1 19
				EL SALVADOR 8 23
				COSTA RICA 46 138
				SAN MARINO 36 292
				UNITED KINGDOM 520,224 8,091,226
				NETHERLANDS 361,446 6,472,575
				FRANCE 512,272 8,706,994
				GERMANY, FED. REP. OF 2,338,656 43,371,557
				AUSTRIA 3,665 81,272
				BELGIUM 228,709 3,944,059
				SWITZERLAND 94,291 1,496,453
				DENMARK 14,921 313,999
				NORWAY 16,326 348,504
				SWEDEN 31,784 655,929
				IRELAND 4,909 78,501
				ITALY 63,107 1,134,598
				SPAIN 270,812 4,268,252
				PORTUGAL 66 1,917
				GREECE 5,684 92,400
				POLAND 45,630 892,381
				YUGOSLAVIA 422 7,008
				UKRAINE 7,648 108,238
				SLOVAKIA 16,913 30,286



TABLE 5 : EXPORT BY COMMODITY AND COUNTRY OF DESTINATION

JANUARY - DECEMBER 2009

HS	COMMODITY DESCRIPTION	SITC	NET WEIGHT (KG)	FOB VALUE (US \$)	
6110300000	Jerseys,pullovers, cardigans, waistcoat of man-made fibres	84530	SLOVENIA	558	11,168
			RUSSIA FEDERATION	9,295	162,357
			JAPAN	70,064	2,088,333
			HONG KONG	2,284	40,124
			KOREA, REPUBLIC OF	28,322	438,161
			TAIWAN	1,800	41,687
			CHINA	5,067	86,339
			THAILAND	44	1,393
			SINGAPORE	15,106	251,148
			PHILIPPINES	13,180	48,738
			MALAYSIA	1,013	8,833
			BRUNEI DARUSSALAM	18,931	72,712
			NEPAL	4,750	68,250
			VIET NAM	2,030	17,752
			INDIA	231	9,030
			SRI LANKA	23	1
			IRAN (ISLAMIC REPUBLIC OF)	6,165	95,448
			SAUDI ARABIA	13,533	290,508
			ISRAEL	2,377	39,008
			YEMEN	116	425
			OMAN	122	990
			TURKEY	2,362	46,816
			UNITED ARAB EMIRATES	21,950	496,376
			CYPRUS	19,655	332,944
			LIBYAN ARAB JAMAHIRIYA	2,857	11,032
			SOUTH AFRICA	66,637	388,536
			AUSTRALIA	64,929	739,417
			NEW ZEALAND	19,990	293,749
			UNITED STATES	3,656,457	43,235,917
			CANADA	154,355	2,502,657
			MEXICO	286,207	3,500,606
			PANAMA	10,034	106,732
			CHILE	32,080	469,584
			VENEZUELA	249	10,306
			ARGENTINA	3,827	73,454
			BRAZIL	234,522	3,121,641
			BOLIVIA	94	4,626
			URUGUAY	237	6,659
			PARAGUAY	214	7,604
			ECUADOR	110	4,230
			PERU	157	4,735
			JAMAICA	8	416
			PUERTO RICO	109	2,245
EL SALVADOR	19	924			
FRENCH POLYNESIA	7	56			
NETHERLANDS ANTILLES	13	496			
UNITED KINGDOM	1,393,445	18,624,991			
NETHERLANDS	321,602	5,306,697			
FRANCE	907,506	13,833,935			
GERMANY, FED. REP. OF	1,338,492	23,219,502			
AUSTRIA	4,280	130,662			
BELGIUM	101,047	1,850,786			
SWITZERLAND	28,347	439,827			
DENMARK	19,002	304,012			
NORWAY	2,230	47,347			
SWEDEN	17,879	431,695			
IRELAND	16,627	220,684			
ITALY	26,546	448,467			
SPAIN	105,074	1,739,306			
GREECE	3,033	85,739			
HUNGARY	1,701	27,776			
POLAND	17,374	265,268			
YUGOSLAVIA	100	1,786			
KAZAKHSTAN	224	5,040			
UKRAINE	1,165	29,948			
SLOVAKIA	68,557	1,063,533			
SLOVENIA	161	12,973			
CZECH REPUBLIC	1,024	13,088			
RUSSIA FEDERATION	21,258	356,257			
6110900000	Jersey,pullover,cardign,waistcoat&similr	84530	2,736,339	46,488,829 *	

TABLE 5 : EXPORT BY COMMODITY AND COUNTRY OF DESTINATION

JANUARY - DECEMBER 2009

HS	COMMODITY DESCRIPTION	SITC	NET WEIGHT (KG)	FOB VALUE (US \$)
	article, knitt/crochet, of oth txtl mtrl			
		JAPAN	127	4,786
		HONG KONG	44,645	622,035
		KOREA, REPUBLIC OF	3,281	80,910
		TAIWAN	421	11,072
		CHINA	9,284	182,863
		THAILAND	49	1,921
		SINGAPORE	22,064	190,731
		MALAYSIA	1,785	19,776
		MYANMAR (FORM. BURMA)	51	204
		NEPAL	107	3,073
		VIET NAM	83,575	646,781
		MALDIVES	100	7,388
		BANGLADESH	19,650	167,411
		SAUDI ARABIA	391	6,604
		JORDAN	14,403	34,927
		TURKEY	758	19,377
		UNITED ARAB EMIRATES	83	1,620
		EGYPT	45	875
		TOGO	9,280	57,528
		NIGER	2,710	13,840
		SOUTH AFRICA	493	5,903
		MAURITIUS	716	6,718
		AUSTRALIA	3,717	57,256
		NEW ZEALAND	27	343
		NEW CALEDONIA	27	88
		NIUE	5	240
		EAST TIMOR	1,516	675
		UNITED STATES	1,271,952	24,487,381
		CANADA	28,933	489,465
		MEXICO	37,975	547,547
		PANAMA	560	19,249
		CHILE	3,038	215,576
		ARGENTINA	315	11,083
		BRAZIL	27,871	455,906
		URUGUAY	1	36
		PERU	418	13,041
		PUERTO RICO	90	494
		DOMINICAN REPUBLIC	1	25
		BARBADOS	3	76
		NETHERLANDS ANTILLES	1	24
		SAN MARINO	70	572
		UNITED KINGDOM	274,092	3,644,286
		NETHERLANDS	53,015	984,345
		FRANCE	109,792	1,887,877
		GERMANY, FED. REP. OF	522,206	8,502,048
		AUSTRIA	6,632	144,938
		BELGIUM	12,869	264,902
		SWITZERLAND	70,104	1,053,956
		DENMARK	50	1,358
		NORWAY	61	581
		SWEDEN	689	3,284
		IRELAND	34,691	391,178
		ITALY	22,404	400,910
		SPAIN	10,360	141,998
		PORTUGAL	9,789	145,108
		GREECE	21	1,085
		HUNGARY	406	12,346
		POLAND	1,614	35,226
		ROMANIA	2	38
		BULGARIA	2	38
		KAZAKHSTAN	79	1,090
		UKRAINE	3,642	103,581
		ESTONIA	2,066	38,176
		SLOVAKIA	164	2,729
		SLOVENIA	1,566	37,327
		CZECH REPUBLIC	1,274	46,177
		RUSSIA FEDERATION	8,211	258,827
6111200000	Babie garment&clothing accessorie, knitt/crochet, of cotton	84512	2,795,122	29,162,117 *
		JAPAN	39,939	273,282
		HONG KONG	2,043	57,014
		KOREA, REPUBLIC OF	7,627	118,386

TABLE 5 : EXPORT BY COMMODITY AND COUNTRY OF DESTINATION

JANUARY - DECEMBER 2009

HS	COMMODITY DESCRIPTION	SITC	NET WEIGHT	FOB VALUE
			(KG)	(US \$)
		TAIWAN	1,753	35,432
		CHINA	11,780	141,750
		THAILAND	397	11,427
		SINGAPORE	27,387	585,116
		PHILIPPINES	7	53
		MALAYSIA	93	1,960
		SRI LANKA	8,088	38,771
		SAUDI ARABIA	69	462
		ISRAEL	11	73
		UNITED ARAB EMIRATES	30,500	178,904
		CYPRUS	254	4,184
		EGYPT	28	1,069
		LIBYAN ARAB JAMAHIRIYA	65	560
		MADAGASCAR	1,107	735
		MOZAMBIQUE	3,758	15,104
		BENIN	16,615	115,182
		SOUTH AFRICA	3,026	88,553
		AUSTRALIA	3,297	86,798
		NEW ZEALAND	439	11,581
		EAST TIMOR	39,179	11,279
		UNITED STATES	1,867,356	18,071,935
		CANADA	15,548	171,003
		MEXICO	10,025	159,583
		PANAMA	996	24,402
		ARGENTINA	9	326
		ECUADOR	376	11,724
		UNITED KINGDOM	85,345	1,351,734
		NETHERLANDS	21,095	315,991
		FRANCE	285,807	1,627,313
		GERMANY, FED. REP. OF	150,411	2,214,204
		BELGIUM	63,348	1,714,838
		SWITZERLAND	4,111	76,651
		DENMARK	421	5,928
		NORWAY	883	18,250
		SWEDEN	1,234	24,700
		FINLAND	95	1,497
		IRELAND	48,489	613,169
		ITALY	19,147	507,184
		SPAIN	17,700	373,328
		GREECE	24	176
		POLAND	2,837	59,487
		YUGOSLAVIA	175	4,641
		UKRAINE	1,254	16,926
		SLOVENIA	236	3,937
		RUSSIA FEDERATION	738	15,515
6111300000	Babie garment&clothing accessorie, knitt/crochet,of synthtc fibres	84512	69,690	879,997 *
		HONG KONG	35	661
		KOREA, REPUBLIC OF	17	325
		PAPUA NEW GUINEA	584	1,985
		SINGAPORE	20	53
		SAUDI ARABIA	8,888	12,458
		UNITED ARAB EMIRATES	604	3,394
		MOZAMBIQUE	12,396	45,412
		AUSTRALIA	9	184
		EAST TIMOR	115	76
		UNITED STATES	15,711	254,814
		MEXICO	12,346	130,635
		BRAZIL	443	9,885
		FRENCH POLYNESIA	584	4,477
		UNITED KINGDOM	343	6,863
		NETHERLANDS	197	5,041
		FRANCE	6,328	103,298
		GERMANY, FED. REP. OF	3,194	102,922
		BELGIUM	7,711	193,802
		SWEDEN	151	3,460
		ITALY	14	252
6111900000	Babie garment&clothing accessorie, knitt/crochet,of oth txtl mtrl	84512	1,608,745	9,727,440 *
		HONG KONG	48	808
		KOREA, REPUBLIC OF	8,917	60,927
		TAIWAN	12,670	185,904
		CHINA	2,158	2,077

TABLE 5 : EXPORT BY COMMODITY AND COUNTRY OF DESTINATION

JANUARY - DECEMBER 2009

HS	COMMODITY DESCRIPTION	SITC	NET WEIGHT	FOB VALUE
			(KG)	(US \$)
		PAPUA NEW GUINEA	70,861	268,063
		SINGAPORE	71,810	413,375
		PHILIPPINES	6	123
		MALAYSIA	9,076	87,490
		VIET NAM	59	352
		MALDIVES	875	6,140
		INDIA	21,229	121,227
		PAKISTAN	94,131	56,902
		BANGLADESH	10,111	23,085
		SRI LANKA	413,844	1,764,546
		SAUDI ARABIA	44,307	196,455
		ISRAEL	1	21
		KUWAIT	2,626	8,529
		LEBANON	1,357	54,404
		UNITED ARAB EMIRATES	32,118	292,251
		BAHRAIN	1,746	20,509
		LIBYAN ARAB JAMAHIRIYA	4,256	7,921
		SUDAN	21,883	183,960
		KENYA	18,498	77,900
		MOZAMBIQUE	16,836	58,036
		TOGO	191,028	202,720
		GHANA	4,256	18,043
		GUINEA	12,119	12,275
		CAMEROON	11,294	36,208
		BENIN	299,110	1,747,308
		SOUTH AFRICA	23,681	160,269
		MAURITIUS	19,593	143,744
		AUSTRALIA	8,225	95,825
		NEW ZEALAND	248	6,483
		NEW CALEDONIA	1	9
		VANUATU	16	298
		AMERICAN SAMOA	160	1,010
		FIJI	15,735	116,189
		EAST TIMOR	7,675	2,220
		UNITED STATES	59,075	1,072,035
		CANADA	3,309	62,026
		MEXICO	662	14,674
		UNITED KINGDOM	85,940	1,940,715
		NETHERLANDS	485	6,880
		FRANCE	859	32,549
		GERMANY, FED. REP. OF	2,196	89,163
		SWITZERLAND	16	898
		DENMARK	2,329	59,799
		IRELAND	126	3,311
		ITALY	1,156	11,465
		SPAIN	28	319
6112110000	Track suits of cotton knitted/crocheted	84591	601,090	8,306,715 *
		JAPAN	821	22,711
		HONG KONG	208	4,989
		KOREA, REPUBLIC OF	41,126	163,188
		TAIWAN	181	3,854
		CHINA	7,905	76,632
		SINGAPORE	61	1,094
		MALAYSIA	83	2,102
		SRI LANKA	10,741	67,001
		TURKEY	8	166
		UNITED ARAB EMIRATES	2,217	36,354
		EGYPT	176	3,633
		SOUTH AFRICA	532	10,608
		AUSTRALIA	12	363
		NEW ZEALAND	5	126
		UNITED STATES	110,113	601,182
		MEXICO	7,427	137,847
		PANAMA	3,946	63,160
		CHILE	7	164
		ARGENTINA	4	98
		BRAZIL	98	1,848
		URUGUAY	1	25
		PARAGUAY	2	48
		ECUADOR	897	12,629
		PERU	2	51

TABLE 5 : EXPORT BY COMMODITY AND COUNTRY OF DESTINATION

JANUARY - DECEMBER 2009

HS	COMMODITY DESCRIPTION	SITC	NET WEIGHT	FOB VALUE	
			(KG)	(US \$)	
			UNITED KINGDOM	17,545	346,271
			NETHERLANDS	5,242	79,217
			FRANCE	26,351	350,196
			GERMANY, FED. REP. OF	14,721	255,268
			BELGIUM	324,478	5,581,373
			ITALY	18,754	353,719
			SPAIN	1,537	30,091
			GREECE	858	14,017
			YUGOSLAVIA	3,920	62,593
			UKRAINE	218	4,066
			SLOVENIA	893	20,031
6112120000	Track suits of synthetic fibres knitted/crocheted	84591	1,101,335	17,380,470 *	
			JAPAN	14	87
			HONG KONG	65	2,501
			KOREA, REPUBLIC OF	896	30,989
			TAIWAN	1,325	25,984
			CHINA	2,157	43,579
			THAILAND	126	2,321
			SINGAPORE	1,338	4,976
			MALAYSIA	215	3,568
			NEPAL	80	1,588
			ISRAEL	237	6,780
			LEBANON	76	1,739
			TURKEY	3,467	58,881
			UNITED ARAB EMIRATES	7,737	125,722
			EGYPT	95	2,748
			SOUTH AFRICA	33,974	478,153
			AUSTRALIA	249	916
			EAST TIMOR	62	281
			UNITED STATES	22,757	474,697
			CANADA	1,208	12,020
			MEXICO	69,233	843,876
			PANAMA	10,257	172,868
			CHILE	18,112	247,159
			ARGENTINA	13,336	179,307
			BRAZIL	31,527	441,876
			URUGUAY	4,545	63,456
			PARAGUAY	7	122
			ECUADOR	4,777	71,324
			PERU	3	50
			UNITED KINGDOM	8,579	207,851
			NETHERLANDS	11,273	201,980
			FRANCE	10,438	212,758
			GERMANY, FED. REP. OF	23,577	492,374
			BELGIUM	776,164	12,152,387
			DENMARK	56	3,490
			SWEDEN	88	2,024
			ITALY	21,948	403,769
			SPAIN	10,691	156,068
			GREECE	2,626	63,006
			ROMANIA	3	148
			BULGARIA	3	148
			YUGOSLAVIA	646	10,764
			KAZAKHSTAN	250	6,610
			RUSSIA FEDERATION	7,118	169,525
6112190000	Track suits of oth txtl mtrl, knitted/crocheted	84591	453,550	5,595,689 *	
			JAPAN	3	198
			SINGAPORE	277	3,999
			SAUDI ARABIA	369,779	2,645,038
			TURKEY	37	783
			UNITED ARAB EMIRATES	29,862	2,099,718
			EGYPT	474	8,760
			AUSTRALIA	403	6,886
			NEW ZEALAND	2	41
			COOK ISLANDS	12	125
			FIJI	855	5,858
			UNITED STATES	4	663
			CANADA	86	1,591
			MEXICO	155	3,460
			FRANCE	5	159
			ITALY	45,902	699,487

TABLE 5 : EXPORT BY COMMODITY AND COUNTRY OF DESTINATION

JANUARY - DECEMBER 2009

HS	COMMODITY DESCRIPTION	SITC	NET WEIGHT (KG)	FOB VALUE (US \$)	
6112200000	Ski suits knitted/crocheted	84592	SPAIN	2,741	49,516
			UKRAINE	252	7,872
			CZECH REPUBLIC	73	35
			RUSSIA FEDERATION	2,628	61,500
			SINGAPORE	862	13,612 *
			UNITED STATES	273	10,208
			FRANCE	454	1,526
6112310000	Male's swimwear, of synthc fibr, knitted/crocheted	84562	FRANCE	129	1,685
			GERMANY, FED. REP. OF	6	193
			KOREA, REPUBLIC OF	27,286	599,613 *
			AUSTRALIA	73	538
6112390000	Male's swimwear, of oth txtl mtrl, knitted/crocheted	84562	AUSTRALIA	22	1,151
			UNITED STATES	20,011	397,823
			FRANCE	7,180	200,101
				38,905	673,496 *
6112410000	Female swimwear, of synthc fibr, knitted/crocheted	84564	JAPAN	647	15,693
			TAIWAN	51	171
			AUSTRALIA	30	1,027
			UNITED STATES	35,551	613,302
			CANADA	1,332	19,804
			COSTA RICA	111	3,911
			UNITED KINGDOM	930	18,236
			SPAIN	253	1,352
			JAPAN	5,228,809	68,097,729 *
			HONG KONG	47,871	351,720
			KOREA, DEMOCRATIC PEOPLE'S REPUB	556	18,699
			KOREA, REPUBLIC OF	908	11,397
			CHINA	232,147	2,158,352
			THAILAND	9,536	32,274
			VIET NAM	1	9
			SRI LANKA	19,406	271,434
			TURKEY	231,686	1,421,929
			UNITED ARAB EMIRATES	1,653	89,470
			AUSTRALIA	147	1,151
			NEW ZEALAND	81	906
			NEW CALEDONIA	3	48
EAST TIMOR	7	123			
UNITED STATES	150	4,387			
CANADA	4,489,218	61,908,349			
UNITED KINGDOM	112,546	762,709			
NETHERLANDS	2,829	26,954			
FRANCE	470	20,154			
GERMANY, FED. REP. OF	5,007	125,246			
BELGIUM	74,196	875,466			
NORWAY	94	7,863			
ITALY	24	1,265			
SPAIN	93	1,750			
6112490000	Female swimwear, of oth txtl mtrl, knitted/crocheted	84564	SPAIN	180	6,074
			JAPAN	541,458	11,758,604 *
			HONG KONG	4,542	162,904
			KOREA, REPUBLIC OF	2	98
			SINGAPORE	539	23,920
			MALAYSIA	2,495	52,331
			ISRAEL	73	1,340
			TURKEY	3	140
			UNITED ARAB EMIRATES	205	8,159
			CYPRUS	767	32,533
			TOGO	206	16,418
			CAMEROON	12,300	151,500
			NIGERIA	24,972	904,389
			BENIN	12,100	19,998
			AUSTRALIA	13,500	157,500
			NEW ZEALAND	824	14,928
			UNITED STATES	5	66
			CANADA	445,033	9,538,319
			MEXICO	8,247	303,202
			PUERTO RICO	107	3,675
			BARBADOS	144	2,000
UNITED KINGDOM	1	42			
NETHERLANDS	5,847	206,295			
	2	12			

TABLE 5 : EXPORT BY COMMODITY AND COUNTRY OF DESTINATION

JANUARY - DECEMBER 2009

HS	COMMODITY DESCRIPTION	SITC	NET WEIGHT (KG)	FOB VALUE (US \$)	
			FRANCE	34	1,616
			GERMANY, FED. REP. OF	2,127	37,467
			SWITZERLAND	2	164
			DENMARK	1	1
			ITALY	7,109	108,858
			SPAIN	43	1,368
			GREECE	117	5,499
			RUSSIA FEDERATION	111	3,862
6113001000	Diver wetsuit,made up of knitt/cochet, fabrics of heading 5903, 5906/5907	84524	2,816	39,100 *	
			SINGAPORE	152	5,000
			MALAYSIA	7	148
			MAURITIUS	1,846	2,353
			AUSTRALIA	6	3
			FRANCE	378	16,137
			BELGIUM	427	15,459
6113002000	Protectve/safety garmnt fr worker,made-up of knitt/cochet,head 5903;5906;5907	84524	22,350	217,617 *	
			PAPUA NEW GUINEA	7,166	174,226
			SINGAPORE	15,183	43,384
			GERMANY, FED. REP. OF	1	7
6113009000	Oth garment,made up of knitt/crochet fabrics of heading 5903,5906/5907	84524	36,105	464,040 *	
			JAPAN	12,970	70,048
			HONG KONG	7,091	5,304
			PAPUA NEW GUINEA	660	1,683
			THAILAND	11,485	371,219
			SINGAPORE	2,864	10,578
			BANGLADESH	75	696
			UNITED ARAB EMIRATES	723	3,143
			AUSTRALIA	237	1,369
6114200000	Oth garments, knitted/crocheted of cotton	84599	1,718,504	24,766,533 *	
			JAPAN	14,145	132,574
			HONG KONG	1,985	12,087
			KOREA, REPUBLIC OF	47,103	231,637
			TAIWAN	51	82
			CHINA	1,697	14,539
			THAILAND	40	537
			SINGAPORE	8,451	32,314
			PHILIPPINES	803	7,181
			MALAYSIA	7,184	78,857
			BRUNEI DARUSSALAM	1,428	19,924
			MALDIVES	76	4,171
			IRAQ	7,900	6,093
			SAUDI ARABIA	4,800	8,400
			ISRAEL	11	149
			UNITED ARAB EMIRATES	19,331	142,827
			NAMIBIA	77	214
			REUNION	20	988
			TOGO	33,200	36,290
			SOUTH AFRICA	417	7,872
			AUSTRALIA	2,167	70,716
			NEW ZEALAND	206	3,431
			NEW CALEDONIA	44	1,152
			EAST TIMOR	127,657	169,458
			UNITED STATES	1,178,692	18,761,901
			CANADA	13,601	157,295
			MEXICO	3,496	54,466
			PANAMA	121	1,974
			CHILE	25	1,188
			VENEZUELA	77	3,700
			ARGENTINA	109	4,629
			BRAZIL	210	9,102
			BOLIVIA	19	950
			PARAGUAY	20	794
			PERU	21	972
			JAMAICA	45	1,918
			FRENCH POLYNESIA	92	1,473
			NETHERLANDS ANTILLES	18	1,151
			UNITED KINGDOM	65,618	1,180,864
			NETHERLANDS	10,707	205,197
			FRANCE	7,642	207,733
			GERMANY, FED. REP. OF	136,412	2,680,962
			AUSTRIA	2,129	73,257

TABLE 5 : EXPORT BY COMMODITY AND COUNTRY OF DESTINATION

JANUARY - DECEMBER 2009

HS	COMMODITY DESCRIPTION	SITC	NET WEIGHT	FOB VALUE	
			(KG)	(US \$)	
			BELGIUM	5,679	157,081
			SWITZERLAND	7,733	144,231
			NORWAY	742	28,563
			SWEDEN	1,796	37,232
			IRELAND	11	280
			ITALY	64	3,085
			SPAIN	2,045	46,478
			PORTUGAL	2,240	4,567
			GREECE	172	7,325
			UKRAINE	135	5,313
			CROATIA	22	770
			RUSSIA FEDERATION	18	589
611430000	Oth garments, knitted/crocheted of of man-made fibres	84599	169,665	3,959,225 *	
			JAPAN	6,245	84,969
			HONG KONG	1,095	46,995
			KOREA, REPUBLIC OF	1,199	18,529
			TAIWAN	255	10,681
			CHINA	35	1,794
			THAILAND	243	6,770
			SINGAPORE	1,736	34,289
			PHILIPPINES	850	16,074
			MALAYSIA	340	7,227
			INDIA	1	26
			ISRAEL	207	3,265
			TURKEY	210	8,267
			UNITED ARAB EMIRATES	518	22,844
			SOUTH AFRICA	4	220
			AUSTRALIA	661	30,349
			NEW ZEALAND	309	10,973
			UNITED STATES	85,234	1,662,533
			CANADA	494	18,541
			MEXICO	1,626	72,991
			PANAMA	1,124	44,641
			CHILE	1,554	52,235
			VENEZUELA	703	27,218
			ARGENTINA	341	13,584
			BRAZIL	102	4,422
			BOLIVIA	59	2,084
			URUGUAY	75	2,841
			PARAGUAY	173	6,985
			ECUADOR	11	437
			PERU	353	13,942
			JAMAICA	9	361
			NETHERLANDS ANTILLES	45	1,548
			UNITED KINGDOM	7,115	167,382
			NETHERLANDS	377	16,068
			FRANCE	6,436	152,175
			GERMANY, FED. REP. OF	22,789	774,013
			AUSTRIA	5,457	206,948
			BELGIUM	13,392	141,256
			DENMARK	307	11,301
			NORWAY	293	15,838
			SWEDEN	3,332	111,830
			ITALY	1,062	35,049
			SPAIN	766	28,328
			GREECE	1,160	42,221
			POLAND	612	5,115
			UKRAINE	756	24,066
611490000	Oth garments, knitted/crocheted of of oth textile materials	84599	923,259	11,436,178 *	
			JAPAN	60,814	764,332
			HONG KONG	1,429	36,622
			KOREA, REPUBLIC OF	24,985	70,714
			TAIWAN	298	12,901
			CHINA	125,245	1,219,882
			THAILAND	5	47
			SINGAPORE	52,601	703,411
			PHILIPPINES	28,047	249,933
			MALAYSIA	9,865	39,513
			VIET NAM	5	16
			INDIA	13,888	229,243
			SAUDI ARABIA	479	7,237



TABLE 5 : EXPORT BY COMMODITY AND COUNTRY OF DESTINATION

JANUARY - DECEMBER 2009

HS	COMMODITY DESCRIPTION	SITC	NET WEIGHT (KG)	FOB VALUE (US \$)
		ISRAEL	40	595
		LEBANON	44	3,943
		TURKEY	206	5,111
		UNITED ARAB EMIRATES	13,548	190,771
		EGYPT	3,856	93,800
		SUDAN	7,755	57,050
		SOMALIA	183	125
		TOGO	105,878	437,316
		BENIN	5,922	28,386
		SOUTH AFRICA	293	8,189
		AUSTRALIA	4,401	177,518
		NEW ZEALAND	63	1,219
		NEW CALEDONIA	222	5,222
		EAST TIMOR	54	338
		UNITED STATES	324,659	4,925,513
		CANADA	25,755	504,104
		MEXICO	1,043	26,970
		PANAMA	709	30,725
		SURINAME	251	893
		CHILE	10,014	22,748
		ARGENTINA	1,387	52,106
		BRAZIL	30,270	68,989
		ECUADOR	180	3,945
		PUERTO RICO	237	2,898
		UNITED KINGDOM	13,611	293,425
		NETHERLANDS	14,358	348,464
		FRANCE	1,259	22,385
		GERMANY, FED. REP. OF	16,045	293,045
		AUSTRIA	11	1,063
		SWITZERLAND	315	13,933
		DENMARK	505	18,134
		NORWAY	70	2,490
		SWEDEN	428	996
		ITALY	329	32,420
		SPAIN	8,061	60,970
		GREECE	1,154	18,575
		UKRAINE	5,264	90,605
		CROATIA	1,102	6,725
		RUSSIA FEDERATION	6,116	250,623
611510000	Panty hose & tights of graduated compression hosiery	84623	1,802,575	16,549,533 *
		JAPAN	102,774	763,882
		THAILAND	216	3,013
		SINGAPORE	1,365	12,453
		MALAYSIA	488	3,269
		SRI LANKA	1,678	3,450
		UNITED ARAB EMIRATES	73	452
		FIJI	12	72
		UNITED STATES	672,521	5,143,343
		ARGENTINA	418	4,278
		BRAZIL	350	3,900
		UNITED KINGDOM	112,189	1,789,301
		NETHERLANDS	74,723	811,628
		FRANCE	402,513	3,347,092
		GERMANY, FED. REP. OF	427,846	4,589,677
		IRELAND	780	10,440
		HUNGARY	252	2,116
		POLAND	606	15,962
		UKRAINE	3,213	37,108
		RUSSIA FEDERATION	558	8,097
6115210000	Panty hose & tights of synthetic fibres, single yarn<67 decitex, elastic/rubber	84624	2,067	26,772 *
		UNITED STATES	242	3,047
		NETHERLANDS	1,825	23,725
6115220000	Panty hose & tights of synthetic fibres, single yarn<67>67 decitex,	84624	4,370	46,009 *
		MADAGASCAR	1	1
		UNITED STATES	691	7,656
		FRANCE	3,678	38,352
6115291000	Stockings,socks,sockettes of cotton single yarn<67 decitex, elastic/rubber	84624	2,959,211	33,828,460 *
		JAPAN	4,993	49,539
		HONG KONG	8,612	90,143
		KOREA, REPUBLIC OF	568	5,375
		CHINA	11,620	133,431

TABLE 5 : EXPORT BY COMMODITY AND COUNTRY OF DESTINATION

JANUARY - DECEMBER 2009

HS	COMMODITY DESCRIPTION	SITC	NET WEIGHT	FOB VALUE	
			(KG)	(US \$)	
			SINGAPORE	1,099	14,957
			INDIA	190	732
			UNITED ARAB EMIRATES	10,924	121,934
			CYPRUS	2,510	37,198
			NEW ZEALAND	1	41
			NEW CALEDONIA	4	8
			EAST TIMOR	720	725
			UNITED STATES	53,613	533,041
			CANADA	21,014	216,312
			MEXICO	10,400	144,730
			ARGENTINA	3,646	68,813
			BRAZIL	141,025	2,066,467
			UNITED KINGDOM	494	5,566
			NETHERLANDS	656,833	6,652,448
			FRANCE	35,943	419,854
			GERMANY, FED. REP. OF	1,524,546	18,157,500
			SWITZERLAND	166,700	1,931,129
			DENMARK	312	4,900
			NORWAY	85,000	876,782
			SWEDEN	112,868	1,149,524
			SPAIN	99,899	1,088,962
			RUSSIA FEDERATION	5,677	58,349
6115299000	Panty hose & tights of oth than cotton elasticated/rubberised	84624	128,649	3,699,262 *	
			JAPAN	3,505	103,187
			HONG KONG	838	34,311
			KOREA, REPUBLIC OF	231	9,350
			THAILAND	78	3,416
			SINGAPORE	2,304	46,317
			PHILIPPINES	8	294
			MALAYSIA	61	428
			BRUNEI DARUSSALAM	2,248	14,963
			MALDIVES	4,863	21,278
			SRI LANKA	1,400	4,820
			ISRAEL	3	157
			UNITED ARAB EMIRATES	5,709	38,659
			MAURITIUS	425	2,608
			AUSTRALIA	227	10,668
			NEW ZEALAND	388	15,586
			NEW CALEDONIA	111	353
			EAST TIMOR	255	220
			UNITED STATES	61,349	1,616,738
			CANADA	6,099	74,393
			BRAZIL	348	4,500
			UNITED KINGDOM	1,304	60,137
			NETHERLANDS	24,793	1,128,063
			FRANCE	10	463
			GERMANY, FED. REP. OF	632	7,682
			AUSTRIA	26	96
			BELGIUM	11,408	499,375
			SWITZERLAND	3	96
			NORWAY	4	106
			FINLAND	19	998
6115301000	Women's full-length,knee-length hosiery of cotton, single yarn < 67 decitex	84625	101	1,084 *	
			SINGAPORE	99	1,000
			AUSTRALIA	2	84
6115309000	Women's full-length,knee-length hosiery of oth than cotton, single yarn<67 dtex	84625	40,876	447,809 *	
			HONG KONG	1	264
			SINGAPORE	5,434	58,575
			BRUNEI DARUSSALAM	3,908	14,964
			MADAGASCAR	94	67
			AUSTRALIA	29,274	354,819
			NEW ZEALAND	1,451	17,881
			NEW CALEDONIA	5	135
			UNITED STATES	33	202
			BELIZE	663	774
			UNITED KINGDOM	1	24
			GERMANY, FED. REP. OF	9	39
			SWEDEN	1	21
			ITALY	2	44
6115940000	Oth stockings,socks, of wool/fine animal hair,single yarn < 67 decitex	84629	668	2,555 *	
			SINGAPORE	668	2,555

TABLE 5 : EXPORT BY COMMODITY AND COUNTRY OF DESTINATION

JANUARY - DECEMBER 2009

HS	COMMODITY DESCRIPTION	SITC	NET WEIGHT	FOB VALUE	
			(KG)	(US \$)	
6115950000	Oth stockings,socks, of cotton, single yarn < 67 decitex	84629	2,520,199	28,186,383 *	
			JAPAN	126,183	3,570,728
			HONG KONG	5,953	187,764
			KOREA, REPUBLIC OF	4	190
			TAIWAN	42	1,093
			CHINA	2,174	51,395
			SINGAPORE	8,575	102,903
			MALAYSIA	2,351	11,990
			SAUDI ARABIA	2,607	28,852
			UNITED ARAB EMIRATES	5,873	37,169
			AUSTRALIA	1,152	9,081
			EAST TIMOR	1,252	40,250
			UNITED STATES	415,512	4,007,755
			PANAMA	7	292
			BRAZIL	13	473
			UNITED KINGDOM	347,979	3,770,938
			NETHERLANDS	41,010	430,317
			FRANCE	727,314	7,649,761
			GERMANY, FED. REP. OF	617,219	5,867,733
			BELGIUM	14,251	132,633
			SWITZERLAND	1,258	10,976
			DENMARK	325	3,316
			NORWAY	528	5,527
			SWEDEN	577	6,218
			IRELAND	107,584	1,130,509
			ITALY	3,360	39,720
			SPAIN	53,531	733,438
HUNGARY	1,014	7,980			
POLAND	9,257	118,757			
YUGOSLAVIA	259	2,940			
UKRAINE	4,050	39,832			
RUSSIA FEDERATION	18,985	185,853			
6115960000	Oth stockings,socks,sockettes of synthetic fibres,single yarn < 67 dtex	84629	43,170	1,041,749 *	
			JAPAN	34,473	959,555
			CHINA	608	7,194
6115990000	Oth stockings,socks,sockettes of oth textile materials, single yarn<67 dtex	84629	8,089	75,000	
			GERMANY, FED. REP. OF	538,403	4,846,712 *
6116100000	Gloves,mittens, mitts, knitted,croch. impregn., coated/covered plastics/rubber	84691	JAPAN	39	602
			HONG KONG	17	343
			PAPUA NEW GUINEA	1,747	6,600
			THAILAND	6,157	97,472
			SINGAPORE	2,050	32,791
			PHILIPPINES	3,436	60,613
			MALAYSIA	12,449	205,404
			MALDIVES	326	1,598
			INDIA	1,244	7,800
			BANGLADESH	665	1,650
			SRI LANKA	4,650	9,550
			SAUDI ARABIA	17,096	127,575
			UNITED ARAB EMIRATES	16,707	231,344
			MADAGASCAR	5,546	1,675
			AUSTRALIA	6	15
			NEW CALEDONIA	2	6
			TONGA	181	1,746
			UNITED STATES	34,520	482,954
			CANADA	37,003	286,115
			CHILE	18,717	68,824
			UNITED KINGDOM	274,672	2,245,004
			NETHERLANDS	2	4
			FRANCE	21,482	201,538
			GERMANY, FED. REP. OF	6,266	180,187
			BELGIUM	6,441	49,935
			SWITZERLAND	1	1
			DENMARK	5,212	43,523
SPAIN	61,769	501,843			
6116100000	Gloves,mittens, mitts, knitted,croch. impregn., coated/covered plastics/rubber	84691	392,284	3,865,839 *	
			JAPAN	163,593	2,047,037
			KOREA, REPUBLIC OF	630	24,194
			TAIWAN	258	33,015
			SINGAPORE	3,501	59,911
MALAYSIA	154	9,691			

TABLE 5 : EXPORT BY COMMODITY AND COUNTRY OF DESTINATION

JANUARY - DECEMBER 2009

HS	COMMODITY DESCRIPTION	SITC	NET WEIGHT (KG)	FOB VALUE (US \$)
		VIET NAM	136	5,453
		INDIA	949	2,002
		YEMEN	348	454
		EGYPT	6,005	15,258
		AUSTRALIA	10,885	60,732
		NEW ZEALAND	1,119	2,311
		UNITED STATES	57,314	1,182,369
		CANADA	21,140	56,531
		CHILE	20,081	42,440
		BRAZIL	44,348	82,288
		UNITED KINGDOM	3,725	103,361
		GERMANY, FED. REP. OF	13,276	28,261
		DENMARK	37,122	88,742
		ITALY	1,522	3,484
		RUSSIA FEDERATION	6,178	18,305
6116910000	Gloves,mittens,of wool/fine animal hair knit. not impregn.coat.plastics/rubbers	84692	137	8,846 *
6116920000	Gloves,mittens,of cotton knitted,croch. not impregnated coated plastics/rubbers	84692	287,683	800,175 *
		SWITZERLAND	137	8,846
		JAPAN	29,955	63,079
		HONG KONG	1	150
		CHINA	1	3
		MALAYSIA	2	3
		EAST TIMOR	249	351
		UNITED STATES	4,201	9,213
		MEXICO	23	515
		BRAZIL	246,127	504,502
		ANTIGUA AND BARBUDA	13	316
		SAINT KITTS AND NEVIS	92	2,417
		FRANCE	11	865
		GERMANY, FED. REP. OF	6,816	214,701
		SWITZERLAND	18	248
		DENMARK	98	1,471
		ITALY	36	1,479
		POLAND	40	862
6116931000	Gloves,mittens,of synthetic fibres knit.not impregn.coat.plastics/rubbers	84692	92,789	975,536 *
		JAPAN	1,067	14,017
		HONG KONG	712	7,248
		KOREA, REPUBLIC OF	1,495	52,569
		CHINA	572	5,425
		UNITED ARAB EMIRATES	140	1,426
		NEW ZEALAND	148	6,199
		UNITED STATES	5,008	51,060
		CANADA	938	9,563
		NETHERLANDS	52,183	493,555
		GERMANY, FED. REP. OF	10,045	135,273
		SWITZERLAND	5,443	52,913
		NORWAY	4,569	43,530
		SWEDEN	8,077	79,721
		SPAIN	2,061	20,137
		RUSSIA FEDERATION	331	2,900
6116939000	Gloves,mittens,of oth th synthetic fbrs knit.not impregn.coat.plastics/rubbers	84692	595,971	8,454,013 *
		JAPAN	245,370	1,323,563
		HONG KONG	1,371	55,869
		KOREA, REPUBLIC OF	18,603	218,370
		TAIWAN	1,196	57,816
		CHINA	1,082	44,081
		THAILAND	1,504	69,658
		SINGAPORE	1,955	53,207
		PHILIPPINES	82	3,675
		MALAYSIA	3,232	165,621
		VIET NAM	7	250
		SAUDI ARABIA	3,548	28,050
		TURKEY	5,430	99,496
		UNITED ARAB EMIRATES	49	696
		COTE D'IVOIRE	12	288
		SOUTH AFRICA	257	11,204
		AUSTRALIA	17,508	96,069
		NEW ZEALAND	270	14,599
		VANUATU	1	17
		EAST TIMOR	40	1,124
		UNITED STATES	139,834	3,862,949

TABLE 5 : EXPORT BY COMMODITY AND COUNTRY OF DESTINATION

JANUARY - DECEMBER 2009

HS	COMMODITY DESCRIPTION	SITC	NET WEIGHT	FOB VALUE	
			(KG)	(US \$)	
			CANADA	3,729	111,316
			MEXICO	3,066	58,467
			ARGENTINA	856	7,480
			BRAZIL	3,522	54,771
			COSTA RICA	3	9
			UNITED KINGDOM	35,219	780,654
			NETHERLANDS	16,400	217,762
			FRANCE	143	12,272
			GERMANY, FED. REP. OF	65,542	675,257
			AUSTRIA	207	17,164
			BELGIUM	2,425	71,402
			SWITZERLAND	2,247	30,990
			DENMARK	2,038	29,881
			NORWAY	3,559	49,248
			SWEDEN	12,782	114,227
			ITALY	1,032	45,199
			SPAIN	936	13,281
			GREECE	227	19,549
			POLAND	116	3,401
			ROMANIA	63	6,302
			SLOVENIA	286	19,007
			RUSSIA FEDERATION	222	9,772
6116990000	Gloves,mittens,of oth textile materials knit.not impregn.coat.plastics/rubbers	84692	2,465,140	4,986,664 *	
			JAPAN	941,048	1,844,233
			HONG KONG	11	160
			KOREA, REPUBLIC OF	571	36,098
			CHINA	244	2,498
			SINGAPORE	34,111	78,811
			PHILIPPINES	98	733
			MALAYSIA	25,675	45,982
			YEMEN	5,183	6,741
			BAHRAIN	64,800	148,956
			EGYPT	6,875	17,467
			SOUTH AFRICA	25,947	55,560
			AUSTRALIA	40,955	89,601
			NEW ZEALAND	33,097	71,203
			NEW CALEDONIA	15	309
			EAST TIMOR	9	60
			UNITED STATES	1,066,150	1,906,035
			CANADA	51,131	107,340
			CHILE	5,872	12,901
			BRAZIL	15,995	29,788
			MARTINIQUE	9	80
			UNITED KINGDOM	19,932	42,596
			NETHERLANDS	264	3,607
			FRANCE	2,028	46,058
			GERMANY, FED. REP. OF	2,784	68,106
			AUSTRIA	310	10,643
			BELGIUM	13	550
			SWITZERLAND	214	4,908
			DENMARK	2,071	4,449
			NORWAY	194	9,680
			SWEDEN	17,297	40,819
			ITALY	58,639	203,812
			SPAIN	43,081	84,061
			UKRAINE	472	11,845
			RUSSIA FEDERATION	45	974
6117101000	Shawls, scarves, mufflers, mantillas, & the like of cotton	84693	469,981	1,704,675 *	
			JAPAN	96	974
			SINGAPORE	1,681	17,275
			MALAYSIA	470	3,103
			BRUNEI DARUSSALAM	34	95
			UNITED ARAB EMIRATES	30,246	46,583
			TUNISIA	7,223	35,244
			REUNION	209	3,997
			SEYCHELLES	3	60
			SOUTH AFRICA	32	299
			MAURITIUS	14	174
			AUSTRALIA	1,034	3,372
			NEW ZEALAND	17	203
			NEW CALEDONIA	235	633

TABLE 5 : EXPORT BY COMMODITY AND COUNTRY OF DESTINATION

JANUARY - DECEMBER 2009

HS	COMMODITY DESCRIPTION	SITC	NET WEIGHT	FOB VALUE	
			(KG)	(US \$)	
			EAST TIMOR	375,033	108,129
			UNITED STATES	22,110	835,263
			CANADA	1,514	70,325
			MEXICO	49	998
			BRAZIL	28	13
			DOMINICAN REPUBLIC	226	243
			UNITED KINGDOM	140	445
			NETHERLANDS	790	4,426
			FRANCE	988	28,668
			GERMANY, FED. REP. OF	25,224	523,392
			BELGIUM	18	244
			SWITZERLAND	183	6,029
			SWEDEN	1	6
			IRELAND	17	29
			ITALY	1,348	3,902
			SPAIN	652	2,831
			GREECE	56	247
			HUNGARY	111	981
			POLAND	199	6,492
6117109000	Shawls, scarves, mufflers, mantillas, & the like of oth textile materials	84693	419,980	4,487,084 *	
			JAPAN	3,030	50,707
			HONG KONG	3,746	30,841
			TAIWAN	102	420
			SINGAPORE	37,665	320,395
			PHILIPPINES	1,858	5,907
			MALAYSIA	8,445	22,139
			BRUNEI DARUSSALAM	73	370
			NEPAL	1,260	9,852
			INDIA	781	8,224
			SAUDI ARABIA	199	491
			ISRAEL	2	39
			TURKEY	3,058	29,670
			UNITED ARAB EMIRATES	882	10,577
			KENYA	359	4,287
			AUSTRALIA	6,196	77,155
			NEW ZEALAND	119	1,000
			FIJI	62	93
			TONGA	752	7,215
			EAST TIMOR	23,829	8,913
			UNITED STATES	215,340	2,606,107
			CANADA	6,710	101,349
			MEXICO	12,498	83,104
			SURINAME	210	748
			ARGENTINA	1,511	13,952
			BRAZIL	4,774	58,575
			COLOMBIA	33	1,134
			NETHERLANDS ANTILLES	4,590	27,034
			UNITED KINGDOM	1,493	55,593
			NETHERLANDS	23,641	214,590
			FRANCE	3,171	20,509
			GERMANY, FED. REP. OF	43,449	585,132
			AUSTRIA	1,438	29,361
			SWITZERLAND	362	6,226
			DENMARK	4,214	69,402
			ITALY	695	3,297
			SPAIN	77	1,419
			GREECE	124	703
			HUNGARY	36	54
			POLAND	274	7,900
			CROATIA	2,922	12,600
6117801100	Ties, bow ties & cravats of wool/fine animal hair	84699	26	373 *	
			JAPAN	1	38
			UNITED STATES	15	290
			NETHERLANDS	10	45
6117801900	Ties, bow ties & cravats of oth than wool/fine animal hair	84699	597	502 *	
			JAPAN	3	290
			SINGAPORE	1	23
			PHILIPPINES	593	189
6117809000	Oth access of oth than wool/fine animal hair	84699	51,446	276,230 *	
			JAPAN	2,388	63,231
			HONG KONG	13,591	13,917

TABLE 5 : EXPORT BY COMMODITY AND COUNTRY OF DESTINATION

JANUARY - DECEMBER 2009

HS	COMMODITY DESCRIPTION	SITC	NET WEIGHT	FOB VALUE	
			(KG)	(US \$)	
			KOREA, REPUBLIC OF	22,362	25,626
			CHINA	73	1,035
			SINGAPORE	2,195	23,853
			PHILIPPINES	276	20
			MALAYSIA	492	4,563
			BRUNEI DARUSSALAM	187	305
			MALDIVES	114	1,075
			TURKEY	110	3,619
			UNITED ARAB EMIRATES	10	48
			SWAZILAND	4	86
			SOUTH AFRICA	437	3,677
			AUSTRALIA	1,339	14,857
			NEW ZEALAND	305	7,132
			FIJI	1,377	6,285
			UNITED STATES	1,711	33,074
			CANADA	155	3,566
			MEXICO	36	93
			UNITED KINGDOM	1,690	40,029
			NETHERLANDS	1,073	20,316
			GERMANY, FED. REP. OF	165	3,934
			AUSTRIA	4	101
			BELGIUM	26	1,214
			DENMARK	1,126	3,816
			ITALY	89	88
			SPAIN	83	37
			GREECE	28	633
611790000	Oth parts of garment	84699	221,817	1,155,613 *	
			JAPAN	1,362	7,677
			HONG KONG	3,235	21,369
			KOREA, REPUBLIC OF	2,526	11,970
			CHINA	27,633	175,864
			THAILAND	1,858	8,426
			SINGAPORE	3,410	25,059
			PHILIPPINES	13,882	63,616
			MALAYSIA	931	664
			CAMBODIA	130	767
			BRUNEI DARUSSALAM	338	1,502
			LAO PEOPLE'S DEMOCRATIC REPUBLIC	33,822	132,420
			VIET NAM	329	2,172
			MALDIVES	1,338	3,077
			INDIA	24,777	123,231
			SRI LANKA	29,765	153,285
			BAHRAIN	455	18,305
			CYPRUS	346	94
			EGYPT	53,784	303,310
			ALGERIA	286	146
			SOUTH AFRICA	1,101	722
			AUSTRALIA	35	80
			NEW CALEDONIA	365	836
			EAST TIMOR	4,167	1,533
			UNITED STATES	109	196
			CANADA	67	1,392
			MEXICO	7,929	74,791
			BRAZIL	61	50
			COLOMBIA	173	721
			UNITED KINGDOM	83	147
			NETHERLANDS	76	117
			FRANCE	558	255
			GERMANY, FED. REP. OF	2,829	8,504
			SWITZERLAND	60	109
			DENMARK	99	1,342
			FINLAND	148	228
			ITALY	593	1,171
			SPAIN	3,157	10,465
6201110000	Men/boys'overcoats,raincoats,car-coats, cloaks of wool/fine animal hair	84111	82,864	575,032 *	
			KOREA, REPUBLIC OF	26,423	139,194
			MALAYSIA	696	3,763
			ISRAEL	3	298
			UNITED ARAB EMIRATES	4	53
			EAST TIMOR	55	47
			UNITED STATES	54,155	281,926

TABLE 5 : EXPORT BY COMMODITY AND COUNTRY OF DESTINATION

JANUARY - DECEMBER 2009

HS	COMMODITY DESCRIPTION	SITC	NET WEIGHT (KG)	FOB VALUE (US \$)
		CHILE	131	805
		UNITED KINGDOM	145	3,583
		GERMANY, FED. REP. OF	31	60
		ITALY	1,221	145,303
6201120000	Men/boys'overcoats,raincoats,car-coats, cloaks of cotton	84112	1,766,930	27,686,257 *
		JAPAN	806	27,350
		HONG KONG	2,394	24,488
		KOREA, REPUBLIC OF	338	5,358
		TAIWAN	533	11,253
		CHINA	4,479	41,835
		THAILAND	1	29
		SINGAPORE	1,209	17,691
		PHILIPPINES	5,164	77,191
		MALAYSIA	1,513	30,992
		INDIA	2	151
		SAUDI ARABIA	2	164
		KUWAIT	11,443	139,142
		TURKEY	156	3,528
		UNITED ARAB EMIRATES	123,205	2,655,601
		MOROCCO	4,644	5,628
		SUDAN	502	11,500
		AUSTRALIA	222	3,071
		UNITED STATES	316,021	5,232,541
		CANADA	8,898	140,882
		MEXICO	153,583	2,496,252
		ARGENTINA	2,507	42,413
		BRAZIL	2,472	31,299
		COLOMBIA	66	2,044
		UNITED KINGDOM	24,576	341,814
		NETHERLANDS	62,768	1,467,091
		FRANCE	8,356	110,673
		GERMANY, FED. REP. OF	281,177	4,563,851
		AUSTRIA	70,500	1,184,980
		BELGIUM	74,027	983,706
		SWITZERLAND	12,813	137,460
		DENMARK	8,587	93,743
		NORWAY	13,789	146,090
		SWEDEN	18,344	279,380
		FINLAND	1	9
		ITALY	1,155	12,493
		SPAIN	474,564	6,442,948
		GREECE	469	5,742
		POLAND	65,998	650,879
		ROMANIA	1	18
		BULGARIA	17	35
		KAZAKHSTAN	492	14,124
		UKRAINE	46	2,041
		RUSSIA FEDERATION	9,090	248,777
6201130000	Men/boys'overcoats,raincoats,car-coats, cloaks of man-made fibres	84112	213,335	4,230,168 *
		JAPAN	412	13,258
		HONG KONG	1,117	36,957
		KOREA, REPUBLIC OF	13	354
		TAIWAN	3,256	117,013
		CHINA	1,836	48,399
		MALAYSIA	292	2,913
		JORDAN	7,860	38,346
		AUSTRALIA	576	19,187
		NEW ZEALAND	119	3,624
		UNITED STATES	113,133	2,254,890
		CANADA	2,190	68,515
		MEXICO	22,770	152,678
		PANAMA	51	7,759
		CHILE	1,096	33,849
		UNITED KINGDOM	18,597	456,258
		NETHERLANDS	10,901	205,451
		FRANCE	13,341	420,429
		GERMANY, FED. REP. OF	6,806	176,188
		BELGIUM	6,938	111,670
		SWEDEN	11	16
		HUNGARY	95	3,652
		UKRAINE	268	8,256



TABLE 5 : EXPORT BY COMMODITY AND COUNTRY OF DESTINATION

JANUARY - DECEMBER 2009

HS	COMMODITY DESCRIPTION	SITC	NET WEIGHT (KG)	FOB VALUE (US \$)	
6201190010	Men/boys'overcoats,raincoats,car-coats capes,cloaks of silk	84112	CZECH REPUBLIC	74	2,727
			RUSSIA FEDERATION	1,583	47,779
				454,770	5,890,060 *
			JAPAN	10,840	66,633
			HONG KONG	2,284	72,020
			TAIWAN	392	10,724
			CHINA	79	2,407
			MALAYSIA	1,941	14,837
			SAUDI ARABIA	39,392	978,500
			AUSTRALIA	721	38,568
			UNITED STATES	33,331	208,021
			CANADA	5,834	33,975
			UNITED KINGDOM	123,524	1,345,062
			NETHERLANDS	19,050	254,717
			FRANCE	126,286	810,491
			GERMANY, FED. REP. OF	7,054	140,626
			BELGIUM	20,044	353,438
			DENMARK	2,321	57,076
			NORWAY	2,135	10,464
ITALY	52,854	1,457,334			
SPAIN	1,644	13,290			
PORTUGAL	8	30			
GREECE	10	15			
6201190020	Men/boys'overcoats,raincoats,car-coats capes,cloaks of ramie	84112	RUSSIA FEDERATION	5,026	21,832
				43,389	822,270 *
			JAPAN	110	1,927
			HONG KONG	310	5,218
			AUSTRALIA	35	1,024
			UNITED STATES	4	183
			CANADA	4,773	38,833
			UNITED KINGDOM	1,198	41,545
			NETHERLANDS	5,516	119,095
			FRANCE	8,181	134,095
			GERMANY, FED. REP. OF	111	4,336
			BELGIUM	15,672	354,981
			SWITZERLAND	45	696
			ITALY	666	36,767
			SPAIN	882	21,924
			POLAND	792	28,945
			UKRAINE	852	5,262
			RUSSIA FEDERATION	4,242	27,439
			6201190090	Men/boys'overcoats,raincoats,car-coats, cloaks of oth man-made fibres	84112
JAPAN	18,132	874,985			
HONG KONG	15,103	483,167			
KOREA, REPUBLIC OF	74,114	2,414,460			
TAIWAN	15,688	294,886			
CHINA	128,087	3,974,682			
THAILAND	2,017	25,846			
SINGAPORE	10,228	228,688			
PHILIPPINES	594	16,521			
MALAYSIA	3,622	56,028			
BRUNEI DARUSSALAM	86	319			
NEPAL	120	3,757			
VIET NAM	136	3,110			
MALDIVES	2,027	3,597			
INDIA	229	9,241			
ISRAEL	1,948	49,104			
LEBANON	40	1,973			
TURKEY	88,543	2,409,888			
UNITED ARAB EMIRATES	9,424	274,272			
EGYPT	1,241	24,101			
REUNION	3	98			
TOGO	1,377	12,677			
NIGERIA	71	134			
SOUTH AFRICA	7,572	174,029			
MAURITIUS	410	4,438			
AUSTRALIA	12,474	276,350			
NEW ZEALAND	37,918	737,077			
NEW CALEDONIA	46	542			
EAST TIMOR	1,281	18,914			
UNITED STATES	391,692	11,940,103			

TABLE 5 : EXPORT BY COMMODITY AND COUNTRY OF DESTINATION

JANUARY - DECEMBER 2009

HS	COMMODITY DESCRIPTION	SITC	NET WEIGHT	FOB VALUE
			(KG)	(US \$)
		CANADA	153,410	4,698,257
		MEXICO	17,455	280,355
		PANAMA	5,578	136,032
		CHILE	9,534	250,084
		ARGENTINA	37,681	972,796
		BRAZIL	27,334	697,572
		COLOMBIA	616	15,371
		URUGUAY	1,241	22,696
		PARAGUAY	1,615	30,549
		ECUADOR	529	8,969
		PERU	777	17,703
		DOMINICAN REPUBLIC	42	134
		NETHERLANDS ANTILLES	172	11,302
		UNITED KINGDOM	117,913	2,500,080
		NETHERLANDS	93,866	3,267,756
		FRANCE	142,550	5,442,869
		GERMANY, FED. REP. OF	212,833	6,650,848
		BELGIUM	837,664	26,094,174
		SWITZERLAND	40	2,868
		MONACO	48	2,333
		DENMARK	3,302	82,317
		NORWAY	50	6,984
		SWEDEN	7,148	230,813
		FINLAND	135	2,304
		IRELAND	2,002	89,606
		ITALY	35,793	993,204
		SPAIN	73,447	1,411,584
		PORTUGAL	271	5,194
		GREECE	13,068	335,281
		POLAND	4	216
		ROMANIA	163	8,559
		BULGARIA	132	7,318
		KAZAKHSTAN	6,662	188,977
		UKRAINE	54,417	1,497,760
		CROATIA	359	2,222
		CZECH REPUBLIC	667	23,668
		RUSSIA FEDERATION	289,239	8,684,802
6201910000	Men/boys' anorak, wind-cheaters/jackets of wool/fine animal hair	84119	5,398	95,839 *
		MALAYSIA	135	3,270
		EAST TIMOR	861	158
		UNITED STATES	4,402	92,411
6201920000	Men/boys' anorak, wind-cheaters/jackets of cotton	84119	4,370,771	32,348,337 *
		JAPAN	1,553	34,876
		HONG KONG	1,044	25,011
		KOREA, REPUBLIC OF	1,209	8,407
		CHINA	237	3,669
		THAILAND	40,274	371,754
		SINGAPORE	127,074	774,096
		PHILIPPINES	5	29
		MALAYSIA	1,499,044	10,565,166
		BRUNEI DARUSSALAM	9,976	27,670
		INDIA	2,039	7,931
		IRAN (ISLAMIC REPUBLIC OF)	308,932	1,705,696
		SAUDI ARABIA	239,248	2,036,274
		KUWAIT	10,000	40,000
		YEMEN	105,445	442,114
		UNITED ARAB EMIRATES	1,194,661	7,539,849
		KENYA	8,766	76,167
		DJIBOUTI	10,000	56,000
		NEW ZEALAND	1,563	17,233
		UNITED STATES	49,829	926,455
		CANADA	5,352	93,858
		MEXICO	18,223	47,424
		PANAMA	1	72
		BRAZIL	88,527	210,380
		GUADELOUPE	61	238
		UNITED KINGDOM	2,817	54,805
		NETHERLANDS	15,653	222,221
		FRANCE	12,022	180,835
		GERMANY, FED. REP. OF	533,022	5,885,684
		AUSTRIA	515	9,512

TABLE 5 : EXPORT BY COMMODITY AND COUNTRY OF DESTINATION

JANUARY - DECEMBER 2009

HS	COMMODITY DESCRIPTION	SITC	NET WEIGHT (KG)	FOB VALUE (US \$)
		BELGIUM	27,098	342,165
		SWITZERLAND	2,470	38,710
		DENMARK	3,763	57,975
		NORWAY	2,371	39,095
		SWEDEN	5,320	81,019
		ITALY	5,606	15,959
		SPAIN	15,029	65,454
		HUNGARY	26	318
		POLAND	21,858	342,018
		RUSSIA FEDERATION	138	2,198
6201930010	Men/boys' anorak, wind-cheaters/jackets of batik	84119	2,383	83,414 *
		JAPAN	1	1
		SINGAPORE	479	4,437
		MALAYSIA	4	11
		AUSTRALIA	200	51,335
		UNITED STATES	143	2,854
		CANADA	1,450	23,787
		SWEDEN	11	723
		ITALY	95	266
6201930090	Men/boys' anorak, wind-cheaters/jackets of oth man-made fibres	84119	5,333,245	109,383,834 *
		JAPAN	37,389	795,332
		HONG KONG	19,360	402,614
		KOREA, REPUBLIC OF	98,015	1,102,277
		TAIWAN	3,646	114,454
		CHINA	74,635	2,463,243
		MONGOLIA	5	128
		THAILAND	1,466	42,153
		SINGAPORE	1,949	59,912
		PHILIPPINES	840	27,275
		MALAYSIA	703	16,117
		NEPAL	91	3,339
		VIET NAM	9	119
		INDIA	510	18,227
		SAUDI ARABIA	737	20,166
		ISRAEL	2,038	94,276
		LEBANON	238	6,652
		TURKEY	23,849	566,108
		UNITED ARAB EMIRATES	237,435	4,228,450
		QATAR	92	6,447
		BAHRAIN	149	10,315
		EGYPT	159	3,319
		ERITREA	112	8,059
		KENYA	183	14,267
		SIERRA LEONE	3,434	67,411
		SOUTH AFRICA	5,272	120,266
		AUSTRALIA	24,110	240,352
		NEW ZEALAND	511	18,335
		EAST TIMOR	5	101
		UNITED STATES	2,227,240	45,343,306
		CANADA	127,126	3,096,721
		MEXICO	7,829	179,407
		PANAMA	2,056	47,207
		CHILE	38,859	712,262
		ARGENTINA	9,700	258,438
		BRAZIL	4,099	122,540
		URUGUAY	589	12,263
		ECUADOR	265	4,744
		PERU	1,454	34,454
		NETHERLANDS ANTILLES	453	3,548
		UNITED KINGDOM	779,907	13,905,805
		NETHERLANDS	229,210	3,714,913
		FRANCE	62,930	1,155,528
		GERMANY, FED. REP. OF	573,620	8,553,648
		AUSTRIA	5,678	52,004
		BELGIUM	311,023	9,810,727
		SWITZERLAND	1,769	17,398
		DENMARK	111	4,300
		NORWAY	32,379	1,250,348
		SWEDEN	672	21,006
		FINLAND	53	3,296
		ITALY	131,357	3,390,293

TABLE 5 : EXPORT BY COMMODITY AND COUNTRY OF DESTINATION

JANUARY - DECEMBER 2009

HS	COMMODITY DESCRIPTION	SITC	NET WEIGHT		FOB VALUE	
			(KG)		(US \$)	
				SPAIN	11,905	255,855
				PORTUGAL	1,787	90,977
				GREECE	3,869	88,263
				HUNGARY	32	248
				POLAND	12	712
				YUGOSLAVIA	183	7,249
				KAZAKHSTAN	7,658	190,473
				UKRAINE	29,992	771,822
				SLOVAKIA	7,701	166,813
				CZECH REPUBLIC	34,365	1,173,805
				RUSSIA FEDERATION	150,420	4,493,747
6201990010	Men/boys' anorak, wind-cheaters/jackets of silk	84119		EAST TIMOR	49,805	13,138 *
				EAST TIMOR	49,805	13,138
6201990020	Men/boys' anorak, wind-cheaters/jackets of ramie,	84119		EAST TIMOR	1,188	565 *
				EAST TIMOR	1,188	565
6201990090	Men/boys' anorak, wind-cheaters/jackets of oth textile materials	84119		KOREA, REPUBLIC OF	243,218	4,027,393 *
				TAIWAN	1,544	9,889
				SINGAPORE	826	2,290
				MYANMAR (FORM. BURMA)	198	6,604
				ISRAEL	49	279
				TURKEY	174	3,039
				UNITED ARAB EMIRATES	1,194	39,697
				EAST TIMOR	14,064	172,939
				UNITED STATES	23,342	6,715
				CANADA	7,724	148,587
				PANAMA	1,174	57,434
				ARGENTINA	1	63
				UNITED KINGDOM	37	1,260
				NETHERLANDS	7,970	195,279
				GERMANY, FED. REP. OF	7,038	96,302
				AUSTRIA	126,750	1,480,397
				BELGIUM	5,817	174,374
				SWITZERLAND	472	10,020
				ITALY	1,842	53,419
				GREECE	1,886	60,642
				HUNGARY	266	7,109
				POLAND	377	14,997
				ROMANIA	2,339	91,811
				BULGARIA	1,245	46,359
				KAZAKHSTAN	324	12,014
				UKRAINE	25	1,608
				CROATIA	6,157	251,132
				SLOVENIA	231	7,804
				CZECH REPUBLIC	38	1,469
				RUSSIA FEDERATION	949	48,372
6202110000	Women/girls'overcoats,raincoats, car-coats, capes of wool/fine animal hair	84211		AUSTRALIA	29,165	1,025,489
				EAST TIMOR	23,374	343,361 *
				UNITED STATES	9	45
				SPAIN	5,537	1,446
				SPAIN	17,720	340,637
6202120000	Women/girls'overcoats,raincoats, car-coats, capes of cotton	84211		JAPAN	108	1,233
				HONG KONG	341,009	4,549,034 *
				KOREA, REPUBLIC OF	3,802	124,403
				TAIWAN	397	12,729
				SINGAPORE	578	10,318
				MALAYSIA	360	8,580
				SAUDI ARABIA	572	3,996
				ISRAEL	216	1,246
				JORDAN	266	3,389
				TURKEY	16	207
				UNITED ARAB EMIRATES	353	2,470
				REUNION	39	712
				AUSTRALIA	1,452	21,486
				NEW ZEALAND	30	418
				NEW CALEDONIA	1,464	19,254
				EAST TIMOR	299	4,882
				UNITED STATES	308	2,601
				CANADA	115	694
				MEXICO	145,246	2,040,725
					7,840	149,658
					7,663	120,200

TABLE 5 : EXPORT BY COMMODITY AND COUNTRY OF DESTINATION

JANUARY - DECEMBER 2009

HS	COMMODITY DESCRIPTION	SITC	NET WEIGHT (KG)	FOB VALUE (US \$)
		PANAMA	175	3,270
		BRAZIL	161	3,546
		COLOMBIA	157	2,382
		ECUADOR	36	803
		FRENCH POLYNESIA	1,494	7,564
		UNITED KINGDOM	6,312	81,480
		FRANCE	4,469	61,221
		GERMANY, FED. REP. OF	129,425	1,375,116
		BELGIUM	23,493	439,235
		SWITZERLAND	484	6,067
		NORWAY	283	3,446
		SWEDEN	181	2,410
		ITALY	613	11,462
		SPAIN	2,018	15,039
		GREECE	137	1,393
		POLAND	526	6,275
		RUSSIA FEDERATION	29	357
6202130010	Women/girls'overcoats,raincoats, car-coats, capes of batik	84211	58,776	555,146 *
		MALAYSIA	500	1,595
		IRAQ	9,486	111,932
		UNITED ARAB EMIRATES	40,097	300,185
		MAURITANIA	8,686	141,400
		ITALY	7	34
6202130090	Women/girls'overcoats,raincoats, car-coats, capes of oth man-made fibres	84211	114,261	3,159,254 *
		JAPAN	63,895	2,050,665
		TAIWAN	631	1,066
		MALAYSIA	874	1,379
		BRUNEI DARUSSALAM	1,114	18,620
		TURKEY	314	9,653
		UNITED STATES	22,212	513,652
		CANADA	8,847	217,046
		MEXICO	1,048	29,549
		SURINAME	194	2,710
		ARGENTINA	160	3,039
		UNITED KINGDOM	45	2,203
		NETHERLANDS	5,043	56,659
		FRANCE	1	31
		ITALY	88	930
		SPAIN	9,452	243,977
		GREECE	222	4,406
		RUSSIA FEDERATION	121	3,669
6202190010	Women/girls'overcoats,raincoats, car-coats, capes of silk	84211	123,695	1,220,926 *
		JAPAN	45	1,952
		HONG KONG	138	5,055
		KOREA, REPUBLIC OF	109	3,465
		TAIWAN	53	2,278
		CHINA	118	4,125
		AUSTRALIA	8	1,030
		UNITED STATES	158	6,204
		CANADA	67,438	159,647
		UNITED KINGDOM	1,265	40,598
		NETHERLANDS	14,312	182,872
		FRANCE	28,048	375,694
		GERMANY, FED. REP. OF	5,642	264,219
		DENMARK	44	949
		NORWAY	59	564
		ITALY	5,391	166,985
		GREECE	164	1,654
		RUSSIA FEDERATION	703	3,635
6202190020	Women/girls'overcoats,raincoats, car-coats, capes of ramie	84211	49,565	784,208 *
		JAPAN	2	6
		HONG KONG	36	1,394
		AUSTRALIA	2	6
		CANADA	214	5,639
		UNITED KINGDOM	18,053	303,720
		NETHERLANDS	2,932	59,848
		FRANCE	463	16,552
		GERMANY, FED. REP. OF	24,703	315,702
		BELGIUM	2,582	65,941
		SWITZERLAND	2	80
		ITALY	203	10,843

TABLE 5 : EXPORT BY COMMODITY AND COUNTRY OF DESTINATION

JANUARY - DECEMBER 2009

HS	COMMODITY DESCRIPTION	SITC	NET WEIGHT (KG)	FOB VALUE (US \$)	
6202190090	Women/girls'overcoats,raincoats, car-coats, capes of oth textile materials	84211	POLAND	373	4,477
			JAPAN	587,243	6,161,129 *
			HONG KONG	12,800	64,013
			KOREA, REPUBLIC OF	1,546	53,927
			TAIWAN	3,376	31,065
			CHINA	709	8,687
			THAILAND	838	4,199
			SINGAPORE	27	143
			MALAYSIA	1,598	31,461
			MYANMAR (FORM. BURMA)	415	3,330
			LEBANON	20	176
			TURKEY	78	4,689
			UNITED ARAB EMIRATES	728	17,847
			REUNION	26	466
			AUSTRALIA	196	3,896
			NEW ZEALAND	513	10,707
			NEW CALEDONIA	30	792
			EAST TIMOR	13	728
			UNITED STATES	392	69
			CANADA	320,782	1,357,379
			MEXICO	7,396	45,583
			BRAZIL	1,987	6,863
			URUGUAY	168	2,264
			GUADELOUPE	64	2,000
			UNITED KINGDOM	1	81
			NETHERLANDS	39,798	322,838
			FRANCE	2,309	97,140
			GERMANY, FED. REP. OF	37,856	352,801
			AUSTRIA	53,616	1,334,242
			BELGIUM	5,594	184,643
			SWITZERLAND	22,878	318,936
			NORWAY	1,363	41,351
			FINLAND	287	4,521
ITALY	228	2,978			
SPAIN	27,900	800,305			
HUNGARY	20,980	427,651			
POLAND	729	19,711			
ROMANIA	2,395	98,421			
UKRAINE	421	11,124			
ESTONIA	4,161	145,507			
CROATIA	489	16,756			
SLOVENIA	1,369	56,415			
CZECH REPUBLIC	215	9,922			
RUSSIA FEDERATION	750	37,322			
6202910000	Women/girls'anorak,wind-cheater/jackets of wool/fine animal hair	84219	JAPAN	10,202	228,180
			HONG KONG	25,289	530,208 *
			KOREA, REPUBLIC OF	5,444	184,640
			UNITED STATES	57	2,562
			NETHERLANDS	13,508	241,990
6202920000	Women/girls'anorak,wind-cheater/jackets of cotton	84219	NETHERLANDS	6,279	100,992
			JAPAN	1	24
			HONG KONG	281,819	4,149,652 *
			SINGAPORE	1,128	24,367
			PHILIPPINES	697	588
			MALAYSIA	1,489	25,266
			UNITED ARAB EMIRATES	454	14,146
			MAURITIUS	93	1,464
			AUSTRALIA	61,534	507,592
			NEW CALEDONIA	732	13,886
			NORTHERN MARIANA ISLANDS	1,380	18,816
			UNITED STATES	1,036	315
			CANADA	200	1,520
			MEXICO	47,010	1,215,207
			PUERTO RICO	314	5,851
UNITED KINGDOM	98	1,983			
NETHERLANDS	150	692			
FRANCE	3,881	120,863			
GERMANY, FED. REP. OF	526	16,795			
AUSTRIA	14,811	181,849			
	135,693	1,868,341			
	302	6,219			

TABLE 5 : EXPORT BY COMMODITY AND COUNTRY OF DESTINATION

JANUARY - DECEMBER 2009

HS	COMMODITY DESCRIPTION	SITC	NET WEIGHT (KG)	FOB VALUE (US \$)
		BELGIUM	7,940	76,265
		DENMARK	84	782
		ITALY	385	13,267
		SPAIN	1,882	33,578
6202930010	Women/girls'anorak,wind-cheater/jackets of batik	84219	24,282	385,515 *
		KOREA, REPUBLIC OF	401	10,925
		SINGAPORE	23,611	367,438
		UNITED ARAB EMIRATES	270	7,152
6202930090	Women/girls'anorak,wind-cheater/jackets of oth man-made fibres	84219	2,021,639	40,487,605 *
		JAPAN	17,439	219,091
		HONG KONG	1,486	32,186
		KOREA, REPUBLIC OF	21,676	280,514
		TAIWAN	524	14,599
		CHINA	928	22,886
		THAILAND	1	85
		SINGAPORE	20	720
		PHILIPPINES	60	1,614
		MALAYSIA	18	604
		INDIA	71	1,761
		SAUDI ARABIA	153	3,497
		ISRAEL	22	609
		LEBANON	306	8,529
		TURKEY	1,998	29,279
		UNITED ARAB EMIRATES	5,095	66,671
		QATAR	43	3,074
		BAHRAIN	75	5,225
		ERITREA	107	7,684
		KENYA	129	10,153
		SOUTH AFRICA	8	536
		AUSTRALIA	3,216	20,592
		NEW ZEALAND	24	405
		UNITED STATES	1,119,175	21,131,517
		CANADA	75,759	1,393,216
		MEXICO	19,405	203,067
		PANAMA	2,286	56,421
		CHILE	57	3,651
		ARGENTINA	59	3,356
		BRAZIL	79	4,681
		COLOMBIA	1	24
		URUGUAY	19	1,082
		UNITED KINGDOM	89,671	2,197,210
		NETHERLANDS	147,738	2,227,264
		FRANCE	15,047	406,287
		GERMANY, FED. REP. OF	368,172	9,145,110
		AUSTRIA	1,215	33,524
		BELGIUM	11,014	261,010
		SWITZERLAND	194	6,562
		DENMARK	1,871	102,834
		NORWAY	9,224	261,891
		SWEDEN	305	10,478
		FINLAND	4	436
		ITALY	46,679	1,205,952
		SPAIN	20,791	324,283
		PORTUGAL	3	170
		GREECE	25	1,349
		POLAND	121	4,548
		UKRAINE	144	7,050
		SLOVAKIA	33,252	537,068
		CZECH REPUBLIC	2,008	76,165
6202990010	Oth female wear,of oth textl matrl, of silk	84219	3,922	151,085
		RUSSIA FEDERATION	274	2,103 *
		JAPAN	82	623
		SINGAPORE	122	1,005
		AUSTRALIA	11	55
		UNITED STATES	53	357
		FRANCE	1	8
		GERMANY, FED. REP. OF	5	55
6202990090	Oth female wear,of oth textl matrl, oth than silk & ramie	84219	259,286	7,642,592 *
		JAPAN	15,960	120,592
		HONG KONG	97	1,200
		KOREA, REPUBLIC OF	1,489	8,150

TABLE 5 : EXPORT BY COMMODITY AND COUNTRY OF DESTINATION

JANUARY - DECEMBER 2009

HS	COMMODITY DESCRIPTION	SITC	NET WEIGHT (KG)	FOB VALUE (US \$)
		TAIWAN	448	1,227
		CHINA	19,991	175,908
		PAPUA NEW GUINEA	1	40
		SINGAPORE	8,033	57,180
		PHILIPPINES	5,018	39,969
		EGYPT	2,738	19,328
		TOGO	2,062	8,161
		AUSTRALIA	2,097	98,896
		NEW CALEDONIA	1	144
		EAST TIMOR	7	50
		UNITED STATES	114,521	3,736,844
		CANADA	65,670	2,871,452
		NETHERLANDS	3,025	101,991
		FRANCE	292	8,752
		GERMANY, FED. REP. OF	428	9,924
		BELGIUM	1,270	68,406
		DENMARK	2,436	17,265
		SWEDEN	2,877	44,571
		ITALY	1,377	98,737
		SPAIN	8,849	144,474
		RUSSIA FEDERATION	599	9,331
6203110000	Men/boys'suits of wool/fine animal hair	84121	1,089,720	7,123,966 *
		JAPAN	43,322	1,902,448
		KOREA, REPUBLIC OF	9,180	32,037
		MALAYSIA	499	11,341
		KENYA	7,682	3,906
		MOZAMBIQUE	9,188	12,556
		TOGO	3,414	21,000
		GUINEA	103,063	251,346
		COTE D'IVOIRE	2,358	85,650
		SENEGAL	464,519	453,064
		MAURITANIA	10,944	16,480
		GAMBIA	34,281	94,250
		AUSTRALIA	9,592	211,651
		UNITED STATES	316,487	3,650,609
		CANADA	73,877	340,791
		COLOMBIA	53	102
		UNITED KINGDOM	1,261	36,735
6203120000	Men/boys' suits of synthetic fibres	84122	458,688	5,275,636 *
		JAPAN	290	6,330
		HONG KONG	354	9,033
		KOREA, REPUBLIC OF	116,749	722,586
		TAIWAN	4	7
		CHINA	234	5,554
		THAILAND	7,694	31,951
		SINGAPORE	1	43
		MALAYSIA	2	47
		SAUDI ARABIA	25,885	193,067
		ISRAEL	166	5,302
		JORDAN	423	2,064
		LEBANON	454	4,603
		YEMEN	23,400	189,129
		TURKEY	489	13,769
		UNITED ARAB EMIRATES	64,238	570,249
		SUDAN	30,845	219,155
		NIGER	26,165	170,490
		SOUTH AFRICA	122	2,595
		AUSTRALIA	1,247	32,035
		NEW ZEALAND	349	9,099
		GUAM	207	3,210
		UNITED STATES	74,263	1,574,476
		CANADA	39,662	406,587
		MEXICO	295	8,068
		PANAMA	10	341
		CHILE	1,865	37,736
		ARGENTINA	5,756	130,552
		BRAZIL	122	3,244
		URUGUAY	800	17,309
		PERU	215	3,869
		COSTA RICA	3	73
		UNITED KINGDOM	2,961	57,915



TABLE 5 : EXPORT BY COMMODITY AND COUNTRY OF DESTINATION

JANUARY - DECEMBER 2009

HS	COMMODITY DESCRIPTION	SITC	NET WEIGHT	FOB VALUE	
			(KG)	(US \$)	
			NETHERLANDS	13,568	264,989
			FRANCE	10,581	383,598
			GERMANY, FED. REP. OF	1,932	14,511
			BELGIUM	37	2,536
			SWITZERLAND	124	4,114
			NORWAY	1,192	30,193
			ITALY	643	14,724
			SPAIN	314	9,268
			PORTUGAL	1,572	20,128
			GREECE	697	14,217
			POLAND	2	153
			CZECH REPUBLIC	142	4,868
			RUSSIA FEDERATION	2,614	81,849
6203191000	Men/boys' suits of cotton	84122	440,584	8,280,554 *	
			JAPAN	1,788	42,758
			HONG KONG	2,422	36,522
			TAIWAN	21	966
			PAPUA NEW GUINEA	2,983	10,913
			THAILAND	120	650
			SINGAPORE	2,225	19,091
			MALAYSIA	6,393	19,173
			MALDIVES	183	2,387
			PAKISTAN	71,900	12,504
			SAUDI ARABIA	45,656	1,636,118
			ISRAEL	34	282
			JORDAN	107	749
			UNITED ARAB EMIRATES	113,463	3,311,844
			MOROCCO	64	568
			SOMALIA	373	1,402
			AUSTRALIA	2,577	40,506
			NEW ZEALAND	52	1,159
			NEW CALEDONIA	2	81
			VANUATU	14	251
			UNITED STATES	106,808	1,968,466
			CANADA	388	11,566
			CHILE	100	171
			NETHERLANDS ANTILLES	9	80
			UNITED KINGDOM	6,554	275,414
			NETHERLANDS	298	4,972
			FRANCE	61,361	568,790
			GERMANY, FED. REP. OF	486	7,323
			AUSTRIA	41	1,526
			BELGIUM	3,450	81,699
			SWITZERLAND	100	652
			MONACO	18	241
			NORWAY	407	3,673
			SWEDEN	88	2,148
			IRELAND	30	724
			ITALY	5,734	170,383
			SPAIN	4,053	42,667
			GREECE	42	382
			RUSSIA FEDERATION	240	1,753
6203199010	Male's suits, of oth textl matrl, of silk,oth thn cotton	84122	310,231	5,893,340 *	
			MALAYSIA	3,087	2,526
			BAHRAIN	1,506	13,136
			UNITED STATES	281,772	5,434,214
			CANADA	23,866	443,464
6203199020	Male's suits, of oth textl matrl, of ramie,oth thn cotton	84122	72	187 *	
			MEXICO	72	187
6203199090	Male's suits, of oth textl matrl, oth thn silk&ramie,oth thn cotton	84122	2,185,100	11,649,727 *	
			JAPAN	2,153	24,125
			HONG KONG	58	2,118
			TAIWAN	1	1
			PAPUA NEW GUINEA	2,287	3,973
			SINGAPORE	8,004	92,894
			PHILIPPINES	20	900
			MALAYSIA	42,989	475,942
			BRUNEI DARUSSALAM	1,674	22,554
			SRI LANKA	20,406	200,950
			SAUDI ARABIA	392	7,824
			KUWAIT	631	9,061

TABLE 5 : EXPORT BY COMMODITY AND COUNTRY OF DESTINATION

JANUARY - DECEMBER 2009

HS	COMMODITY DESCRIPTION	SITC	NET WEIGHT (KG)	FOB VALUE (US \$)
		LEBANON	126	2,938
		UNITED ARAB EMIRATES	58,967	1,577,932
		TANZANIA, UNITED REPUBLIC OF	12,000	2,499
		KENYA	11,920	4,688
		MOZAMBIQUE	21,240	21,600
		TOGO	502,265	1,636,087
		GHANA	116,244	50,316
		GUINEA	155,487	365,966
		CONGO	28,217	9,707
		CAMEROON	13,833	45,719
		NIGERIA	12,880	34,327
		GABON	12,978	6,250
		COTE D'IVOIRE	178,044	75,625
		SENEGAL	11,054	5,829
		BENIN	534,728	1,014,520
		GAMBIA	26,337	91,623
		UGANDA	8,584	4,110
		SAO TOME AND PRINCIPE	8,645	3,430
		SOUTH AFRICA	27,076	224,807
		MALAWI	4,269	5,854
		MAURITIUS	148	1,136
		AUSTRALIA	10,955	191,648
		NEW ZEALAND	1,120	3,807
		FIJI	1,269	6,185
		EAST TIMOR	24	3
		UNITED STATES	298,192	4,366,605
		CANADA	5,056	129,460
		PANAMA	5,692	73,816
		SURINAME	233	833
		CHILE	475	20,052
		ARGENTINA	197	7,441
		PERU	615	9,057
		ARUBA	1,386	6,960
		FRENCH POLYNESIA	232	1,782
		UNITED KINGDOM	8,305	241,260
		NETHERLANDS	2,531	41,241
		FRANCE	2,808	51,194
		GERMANY, FED. REP. OF	7,388	146,586
		BELGIUM	751	16,240
		ITALY	10,747	235,442
		SPAIN	1,852	44,450
		HUNGARY	676	21,494
		POLAND	785	3,431
		CZECH REPUBLIC	154	5,435
6203220000	Men/boys' ensembles of cotton	84123	69,981	1,193,346 *
		JAPAN	6	14
		UNITED STATES	8,496	172,321
		CANADA	33,922	520,872
		PANAMA	1	31
		CHILE	23	525
		UNITED KINGDOM	1,649	31,654
		GERMANY, FED. REP. OF	25,832	467,661
		CZECH REPUBLIC	52	268
6203230000	Men/boys' ensembles of synthetic fibres	84123	163,415	3,871,424 *
		JAPAN	1,168	33,950
		HONG KONG	1,066	30,593
		KOREA, REPUBLIC OF	1,400	37,767
		TAIWAN	114	3,363
		INDIA	248	7,605
		TURKEY	538	10,213
		UNITED ARAB EMIRATES	715	16,347
		SIERRA LEONE	4,255	83,515
		UNITED STATES	18,424	251,776
		CANADA	446	10,789
		MEXICO	11,894	123,890
		PANAMA	9,502	282,745
		BRAZIL	10	462
		UNITED KINGDOM	51,594	1,366,952
		NETHERLANDS	28,251	715,796
		GERMANY, FED. REP. OF	6,920	149,332
		ITALY	1,726	34,803

TABLE 5 : EXPORT BY COMMODITY AND COUNTRY OF DESTINATION

JANUARY - DECEMBER 2009

HS	COMMODITY DESCRIPTION	SITC	NET WEIGHT (KG)	FOB VALUE (US \$)	
6203290090	Male's ensembles, of oth textl matrl, oth than silk & ramie	84123	SLOVAKIA	9,989	167,816
			CZECH REPUBLIC	15,155	543,710
			HONG KONG	77,887	1,352,233 *
			TAIWAN	12	38
			SINGAPORE	3,206	8,882
			SAUDI ARABIA	13	420
			KUWAIT	2,597	58,916
			TURKEY	189	4,140
			UNITED ARAB EMIRATES	7,173	129,532
			QATAR	2,451	61,046
			EGYPT	382	6,674
			AUSTRALIA	586	8,768
			UNITED STATES	388	26,152
			CANADA	30,915	377,451
			ARGENTINA	1,682	24,696
			UNITED KINGDOM	241	8,149
			6203310000	Men/boys' jackets & blazers of wool or fine animal hair	84130
SPAIN	27,107	622,951			
POLAND	717	6,222			
JAPAN	224	8,070			
KOREA, REPUBLIC OF	232,087	1,440,090 *			
SINGAPORE	2,444	115,717			
AUSTRALIA	4,159	15,723			
UNITED STATES	371	10,810			
CANADA	6,924	118,087			
MEXICO	197,265	1,061,048			
UNITED KINGDOM	15,985	70,399			
6203320000	Men/boys' jackets & blazers of cotton	84130	SPAIN	4,565	44,083
			JAPAN	100	2,760
			HONG KONG	274	1,463
			KOREA, REPUBLIC OF	209,369	4,337,064 *
			THAILAND	482	18,885
			SINGAPORE	502	8,446
			PHILIPPINES	2,544	9,970
			MALAYSIA	66	2,256
			SAUDI ARABIA	71	1,926
			UNITED ARAB EMIRATES	1,393	37,276
			AUSTRALIA	6	424
			NEW ZEALAND	2,369	69,074
			EAST TIMOR	7,238	143,856
			UNITED STATES	12	38
			CANADA	22	782
			MEXICO	5,063	309,001
			CHILE	130,411	2,631,234
			UNITED KINGDOM	5,163	169,800
			NETHERLANDS	4,381	111,236
			FRANCE	307	6,175
			GERMANY, FED. REP. OF	32,365	448,671
			AUSTRIA	35	133
			ITALY	13	45
SPAIN	11,112	272,374			
GREECE	107	3,522			
CZECH REPUBLIC	406	2,966			
6203330000	Men/boys' jackets & blazers of synthetic fibres	84130	SPAIN	2,058	20,767
			JAPAN	129	1,382
			HONG KONG	3,114	66,825
			KOREA, REPUBLIC OF	679,738	8,012,035 *
			TAIWAN	20,126	145,431
			THAILAND	2,573	70,668
			SINGAPORE	53,370	353,126
			PHILIPPINES	588	16,826
			MALAYSIA	1,011	28,679
			VIET NAM	3,190	59,782
			INDIA	1,887	60,141
			SAUDI ARABIA	11,590	94,195
			ISRAEL	112	2,960
			JORDAN	9	50
			TURKEY	3,194	38,703

TABLE 5 : EXPORT BY COMMODITY AND COUNTRY OF DESTINATION

JANUARY - DECEMBER 2009

HS	COMMODITY DESCRIPTION	SITC	NET WEIGHT	FOB VALUE
			(KG)	(US \$)
			54,776	333,847
			298	8,445
			3,142	55,986
			624	17,154
			325,737	2,876,117
			35,071	193,258
			7,651	197,171
			1,265	38,593
			1,281	15,728
			2,651	72,511
			1,672	45,950
			101	2,902
			490	23,022
			412	11,300
			94,160	1,838,135
			11,477	313,773
			1,060	19,565
			6,578	92,300
			453	13,642
			5,388	184,608
			856	31,391
			4,703	297,262
			89	2,494
			1,195	32,803
			10,306	223,594
			4,339	120,100
6203390010	Male jackt&blazr, of oth textl matrl, of silk	84130	490	13,761 *
			8	41
			2	44
			15	285
			455	12,959
			10	432
6203390090	Male jackt&blazr, of oth textl matrl, oth than silk & ramie	84130	1,686,225	36,668,778 *
			7,901	216,385
			5,301	213,866
			7,134	166,845
			28	1,795
			542	12,324
			280	13,291
			6,140	114,383
			24	605
			6,976	21,801
			20,608	430,843
			17	414
			757	16,093
			195	4,868
			84,366	2,102,111
			1,832	60,004
			18,017	445,604
			4	31
			36,969	627,599
			865	21,356
			4	90
			765,819	14,880,924
			15,598	435,555
			10,234	337,498
			533	33,007
			354	25,748
			1,541	39,798
			551	16,056
			93,055	1,984,433
			52,549	1,527,404
			876	22,577
			94,521	2,467,596
			9	155
			1,769	38,488
			1,294	30,320
			2,639	59,550
			128,111	3,941,810
			245,536	4,656,887
			5,821	54,377

TABLE 5 : EXPORT BY COMMODITY AND COUNTRY OF DESTINATION

JANUARY - DECEMBER 2009

HS	COMMODITY DESCRIPTION	SITC	NET WEIGHT (KG)	FOB VALUE (US \$)	
6203410000	Trous, bib & brace overalls, breeches & short, of wool/fine animal hair, male wear	84140	GREECE	322	7,800
			UKRAINE	17,375	385,250
			SLOVAKIA	384	7,468
			CZECH REPUBLIC	49,141	1,240,324
			RUSSIA FEDERATION	233	5,445
			JAPAN	314,516	6,443,696 *
			HONG KONG	1,080	45,093
			KOREA, REPUBLIC OF	281	12,789
			PAPUA NEW GUINEA	348	1,227
			MALAYSIA	3,314	9,991
			AUSTRALIA	10,720	116,000
			UNITED STATES	5,555	118,121
			CANADA	275,791	5,770,331
			MEXICO	4,862	30,663
			MEXICO	1,138	41,369
			URUGUAY	28	1,841
			UNITED KINGDOM	5,437	116,654
			NETHERLANDS	1,471	45,006
			FRANCE	3,810	108,477
			GERMANY, FED. REP. OF	336	13,153
AUSTRIA	14	466			
SWITZERLAND	13	483			
ITALY	47	3,117			
RUSSIA FEDERATION	271	8,915			
6203421000	Men/boys' bib & brace overalls of cotton	84140	JAPAN	987,085	17,911,197 *
			HONG KONG	3,218	73,406
			KOREA, REPUBLIC OF	6,591	128,743
			TAIWAN	24,144	258,515
			CHINA	1,832	56,742
			MONGOLIA	23,279	570,965
			THAILAND	27	699
			SINGAPORE	2,444	56,446
			PHILIPPINES	3,645	86,978
			MALAYSIA	666	17,347
			VIET NAM	362	5,993
			INDIA	223	5,298
			SAUDI ARABIA	989	24,577
			ISRAEL	2,201	27,736
			TURKEY	1,318	34,029
			UNITED ARAB EMIRATES	1,208	29,358
			EGYPT	12,392	210,233
			REUNION	70	1,968
			SOUTH AFRICA	434	2,147
			MAURITIUS	35	1,848
			AUSTRALIA	237	5,937
			NEW ZEALAND	3,903	76,086
			UNITED STATES	316	6,793
			CANADA	555,282	9,202,190
			MEXICO	18,456	464,994
			PANAMA	1,542	36,083
			CHILE	6,236	163,037
			ARGENTINA	6,452	139,775
			BRAZIL	2,336	58,898
			COLOMBIA	2,384	66,701
			PARAGUAY	248	5,691
			PERU	216	4,128
			GUADELOUPE	367	6,376
			UNITED KINGDOM	46	75
			NETHERLANDS	112,786	2,246,705
FRANCE	17,843	387,240			
GERMANY, FED. REP. OF	18,118	350,907			
BELGIUM	68,709	1,346,167			
SWITZERLAND	28,853	778,166			
MONACO	3,017	35,763			
DENMARK	34	1,164			
NORWAY	2,496	29,739			
SWEDEN	5,467	127,918			
FINLAND	4,126	69,545			
ITALY	21	1,033			
SPAIN	2,417	47,855			
	4,107	45,865			

TABLE 5 : EXPORT BY COMMODITY AND COUNTRY OF DESTINATION

JANUARY - DECEMBER 2009

HS	COMMODITY DESCRIPTION	SITC	NET WEIGHT	FOB VALUE
			(KG)	(US \$)
		GREECE	759	11,903
		POLAND	9,074	122,704
		KAZAKHSTAN	224	4,662
		UKRAINE	933	16,930
		CZECH REPUBLIC	47	1,927
		RUSSIA FEDERATION	24,955	455,212
6203429000	Men/boys' trousers of cotton	84140	14,934,429	224,199,811 *
		JAPAN	96,541	1,729,206
		HONG KONG	62,787	1,274,607
		KOREA, REPUBLIC OF	121,920	1,961,854
		TAIWAN	23,652	473,953
		CHINA	141,581	2,483,971
		THAILAND	5,982	121,954
		SINGAPORE	128,600	1,873,248
		PHILIPPINES	173,834	2,566,709
		MALAYSIA	165,353	2,069,065
		VIET NAM	138	3,000
		MALDIVES	67	2,734
		INDIA	1,383	30,218
		PAKISTAN	308	5,373
		SRI LANKA	8,099	44,666
		SAUDI ARABIA	364,627	5,017,047
		ISRAEL	2,353	51,720
		KUWAIT	7,545	92,756
		LEBANON	60	2,913
		TURKEY	21,333	466,808
		UNITED ARAB EMIRATES	455,065	7,130,032
		BAHRAIN	1,302	17,885
		EGYPT	3,334	73,880
		TUNISIA	6	315
		SUDAN	502	11,500
		REUNION	10	11
		TOGO	3,109	4,902
		SOUTH AFRICA	9,617	270,731
		AUSTRALIA	37,489	761,190
		NEW ZEALAND	4,491	83,880
		NEW CALEDONIA	310	1,176
		COOK ISLANDS	28	429
		EAST TIMOR	7,434	272,230
		UNITED STATES	8,464,630	106,440,258
		CANADA	141,490	2,618,487
		MEXICO	47,882	972,235
		PANAMA	26,303	615,317
		CHILE	9,318	157,094
		VENEZUELA	43,256	151,985
		ARGENTINA	18,136	484,207
		BRAZIL	19,710	474,962
		COLOMBIA	385	9,985
		BOLIVIA	19	611
		URUGUAY	2,273	56,233
		PARAGUAY	279	6,198
		ECUADOR	631	15,662
		PERU	2,421	39,874
		PUERTO RICO	20,632	213,143
		BELIZE	5,722	33,354
		DOMINICAN REPUBLIC	20	623
		FRENCH POLYNESIA	805	3,739
		UNITED KINGDOM	987,674	15,763,630
		NETHERLANDS	373,213	8,671,351
		FRANCE	418,439	10,192,577
		GERMANY, FED. REP. OF	1,554,761	28,709,201
		AUSTRIA	3,143	94,076
		BELGIUM	279,634	6,699,810
		SWITZERLAND	616	18,633
		MONACO	242	3,982
		DENMARK	1,168	29,243
		NORWAY	4,111	157,612
		SWEDEN	4,666	124,594
		FINLAND	33,945	426,215
		IRELAND	2	61
		ITALY	165,816	4,018,115

TABLE 5 : EXPORT BY COMMODITY AND COUNTRY OF DESTINATION

JANUARY - DECEMBER 2009

HS	COMMODITY DESCRIPTION	SITC	NET WEIGHT	FOB VALUE
			(KG)	(US \$)
			81,973	1,509,627
			9,976	110,313
			1,387	37,165
			1,304	34,946
			3,007	109,706
			3,656	102,487
			3,447	97,657
			1,909	46,317
			2,003	45,191
			224,640	3,126,552
			20,534	257,706
			21,977	269,611
			1,040	29,852
			5,392	73,327
			71,982	2,246,324
6203430000	Trouser, bib & brace overall, breech & short, of synthetic fibres, male wear	84140	4,285,886	71,021,813 *
			268,471	3,713,272
			16,593	399,908
			65,531	554,708
			955	28,850
			4,512	121,113
			8,826	168,565
			10,165	203,749
			358	11,439
			65,451	712,958
			1,000	7,840
			85	1,633
			156	4,384
			17,325	202,120
			1,284	17,107
			411	1,800
			1,209	27,822
			8,977	45,840
			387	1,888
			4,419	110,704
			28,880	234,412
			52	3,684
			85	5,894
			76	2,315
			6,767	23,952
			64	4,606
			98	7,620
			4,852	25,794
			89,197	616,250
			7,070	99,467
			709	3,004
			67,559	1,115,220
			882	21,776
			2,200,760	33,964,690
			47,339	671,118
			9,772	193,781
			7,406	202,241
			2,270	58,666
			3,871	95,176
			10,310	250,813
			328	11,734
			718	18,812
			4	159
			406	11,624
			49	1,316
			10	148
			848,401	17,482,336
			45,710	979,783
			82,608	1,573,502
			162,353	2,602,604
			1	6
			72,404	1,776,101
			5,032	148,024
			16	784
			45	2,561
			13,897	376,404

TABLE 5 : EXPORT BY COMMODITY AND COUNTRY OF DESTINATION

JANUARY - DECEMBER 2009

HS	COMMODITY DESCRIPTION	SITC	NET WEIGHT (KG)	FOB VALUE (US \$)
		SWEDEN	6,787	142,572
		FINLAND	6	252
		ITALY	27,635	830,001
		SPAIN	19,115	311,605
		PORTUGAL	5,076	60,960
		GREECE	774	15,823
		POLAND	15	411
		ROMANIA	4	139
		BULGARIA	4	139
		YUGOSLAVIA	522	16,065
		KAZAKHSTAN	833	17,697
		UKRAINE	3,718	88,417
		CROATIA	17	560
		CZECH REPUBLIC	1,837	43,934
		RUSSIA FEDERATION	23,427	571,161
6203490010	Trousr,bib&brace overl,breech&short, of oth txtl mtrl,of silk, for mens/boys	84140	7,141	156,345 *
		HONG KONG	3,438	82,381
		TAIWAN	67	2,324
		SINGAPORE	1,009	15,317
		MALDIVES	12	736
		TURKEY	668	10,994
		AUSTRALIA	4	144
		UNITED STATES	1,508	31,579
		CANADA	1	75
		PANAMA	94	2,452
		UNITED KINGDOM	170	3,956
		GERMANY, FED. REP. OF	3	162
		BELGIUM	153	5,625
		DENMARK	14	600
6203490020	Trousr,bib&brace overl,breech&short, of oth txtl mtrl,of ramie, for mens/boys	84140	1,860	4,662 *
		AUSTRALIA	80	195
		GUAM	505	1,520
		SAINT LUCIA	125	1,034
		GERMANY, FED. REP. OF	45	104
		SPAIN	1,105	1,809
6203490090	Trousr,bib&brace overl,breech&short, of oth txtl mtrl,oth thn rami&silk,for m	84140	2,513,936	33,467,699 *
		JAPAN	13,521	234,936
		HONG KONG	4,193	65,033
		KOREA, REPUBLIC OF	4,405	59,199
		CHINA	1,423	24,636
		PAPUA NEW GUINEA	11,157	54,772
		THAILAND	29	873
		SINGAPORE	91,139	1,013,859
		MALAYSIA	196,879	844,131
		MYANMAR (FORM. BURMA)	83	413
		BRUNEI DARUSSALAM	20,127	196,592
		NEPAL	550	1,890
		VIET NAM	223	2,078
		MALDIVES	8	180
		INDIA	13,019	211,052
		PAKISTAN	19,531	162,327
		IRAN (ISLAMIC REPUBLIC OF)	7	24
		SAUDI ARABIA	21,574	142,397
		KUWAIT	312	1,754
		OMAN	23	87
		TURKEY	22	1,064
		UNITED ARAB EMIRATES	32,796	591,517
		BAHRAIN	1,052	9,180
		EGYPT	6,250	61,561
		REUNION	49	875
		MOZAMBIQUE	2,285	1,588
		TOGO	6,341	75,516
		SENEGAL	143,932	136,808
		BENIN	1,872	15,624
		UGANDA	858	960
		SOUTH AFRICA	1,581	35,793
		MAURITIUS	21	45
		AUSTRALIA	135,546	1,949,666
		NEW ZEALAND	845	14,379
		NEW CALEDONIA	73	1,265
		VANUATU	12	464



TABLE 5 : EXPORT BY COMMODITY AND COUNTRY OF DESTINATION

JANUARY - DECEMBER 2009

HS	COMMODITY DESCRIPTION	SITC	NET WEIGHT	FOB VALUE
			(KG)	(US \$)
			938,583	12,527,599
		UNITED STATES		
		CANADA	18,334	286,314
		MEXICO	17,590	493,079
		PANAMA	20,680	298,999
		CHILE	4,262	88,145
		ARGENTINA	5,235	110,451
		BRAZIL	1,141	25,927
		URUGUAY	604	15,397
		PARAGUAY	1	33
		ECUADOR	1,074	24,159
		PERU	1	33
		PUERTO RICO	2,174	14,715
		DOMINICAN REPUBLIC	24	1,590
		UNITED KINGDOM	427,747	6,054,160
		NETHERLANDS	11,877	298,059
		FRANCE	37,175	897,793
		GERMANY, FED. REP. OF	34,433	932,458
		AUSTRIA	1,262	32,807
		BELGIUM	125,074	2,773,453
		SWITZERLAND	6,356	136,735
		SWEDEN	337	7,845
		ITALY	7,785	251,325
		SPAIN	69,389	1,299,232
		PORTUGAL	3,273	41,147
		GREECE	100	1,545
		HUNGARY	500	16,119
		POLAND	5,758	183,326
		BULGARIA	298	9,028
		YUGOSLAVIA	461	10,589
		UKRAINE	28,133	405,498
		ESTONIA	71	3,056
		CROATIA	420	15,516
		SLOVAKIA	1,552	22,551
		SLOVENIA	16	678
		CZECH REPUBLIC	1,225	39,996
		RUSSIA FEDERATION	9,253	235,804
6204110000	Women/girls' suits of wool/fine animal hair	84221	150,453	3,142,073 *
		HONG KONG	745	4,221
		SINGAPORE	245	2,008
		MALAYSIA	1,061	3,869
		PAKISTAN	14,859	388,000
		SAUDI ARABIA	8,500	136,000
		KUWAIT	5,460	195,912
		UNITED ARAB EMIRATES	5,939	190,240
		TOGO	40,605	888,785
		GHANA	8,460	193,500
		NIGERIA	25,125	481,596
		NIGER	38,640	633,956
		MAURITIUS	89	691
		UNITED KINGDOM	3	2
		NETHERLANDS	448	10,068
		FRANCE	274	13,225
6204120000	Women/girls' suits of cotton	84221	3,528,341	48,082,336 *
		JAPAN	701	3,991
		HONG KONG	5,233	73,753
		KOREA, REPUBLIC OF	175	1,111
		THAILAND	607	18,468
		SINGAPORE	7,460	109,221
		MALAYSIA	18,926	37,184
		VIET NAM	127	211
		MALDIVES	80	1,706
		INDIA	2	5
		SAUDI ARABIA	56,158	1,598,290
		UNITED ARAB EMIRATES	104,948	2,962,174
		SUDAN	696	3,840
		U.S. VIRGIN ISLANDS	362	12,040
		UGANDA	45	220
		MAURITIUS	100	932
		AUSTRALIA	722	8,049
		NEW ZEALAND	29	311
		NEW CALEDONIA	38	857

TABLE 5 : EXPORT BY COMMODITY AND COUNTRY OF DESTINATION

JANUARY - DECEMBER 2009

HS	COMMODITY DESCRIPTION	SITC	NET WEIGHT	FOB VALUE
			(KG)	(US \$)
			2,977,323	38,175,081
		UNITED STATES		
		CANADA	1,192	19,567
		MEXICO	31	526
		ARGENTINA	2	11
		DOMINICAN REPUBLIC	98	4,004
		NETHERLANDS ANTILLES	13	250
		SAINT LUCIA	4	108
		UNITED KINGDOM	312,114	4,002,922
		NETHERLANDS	10,901	282,852
		FRANCE	583	1,142
		GERMANY, FED. REP. OF	24,905	695,147
		BELGIUM	470	782
		DENMARK	30	1,288
		SWEDEN	649	11,563
		ITALY	2,535	44,765
		SPAIN	560	3,356
		PORTUGAL	487	5,948
		GREECE	27	526
		CZECH REPUBLIC	8	135
6204130000	Women/girls/suits of synthetic fibres	84221	6,263,529	86,904,069 *
		JAPAN	11,863	227,567
		HONG KONG	7,827	70,792
		KOREA, REPUBLIC OF	1,712	30,980
		TAIWAN	5,020	63,708
		CHINA	1	106
		SINGAPORE	3,625	50,252
		PHILIPPINES	103,869	65,051
		MALAYSIA	23,875	221,074
		CAMBODIA	40	3,208
		VIET NAM	3,712	23,936
		MALDIVES	47	109
		INDIA	17	744
		SAUDI ARABIA	6,428	84,708
		TURKEY	1,281	23,648
		UNITED ARAB EMIRATES	20,729	210,777
		LIBYAN ARAB JAMAHIRIYA	16,855	41,300
		SUDAN	1,882	10,500
		TOGO	12,995	68,406
		NIGER	1,299	8,400
		SOUTH AFRICA	118	5,402
		MAURITIUS	8,651	46,788
		AUSTRALIA	106	1,473
		NEW CALEDONIA	40	936
		UNITED STATES	5,804,057	81,710,636
		CANADA	53,179	1,024,582
		MEXICO	543	14,660
		PANAMA	128	5,461
		CHILE	1	35
		ARGENTINA	2,388	60,086
		BRAZIL	7,235	126,617
		URUGUAY	485	10,357
		PUERTO RICO	894	7,224
		DOMINICAN REPUBLIC	1	40
		BARBADOS	12	297
		FRENCH POLYNESIA	54	1,017
		SAINT KITTS AND NEVIS	7	201
		UNITED KINGDOM	122,535	1,437,616
		NETHERLANDS	8,497	179,964
		FRANCE	32	952
		GERMANY, FED. REP. OF	13,685	639,949
		SWITZERLAND	291	9,160
		NORWAY	3,279	114,570
		SWEDEN	170	3,638
		ITALY	522	9,384
		SPAIN	1,865	24,737
		PORTUGAL	371	6,045
		GREECE	327	6,322
		POLAND	1	35
		YUGOSLAVIA	406	5,219
		KAZAKHSTAN	358	8,347
		UKRAINE	1,180	27,006

TABLE 5 : EXPORT BY COMMODITY AND COUNTRY OF DESTINATION

JANUARY - DECEMBER 2009

HS	COMMODITY DESCRIPTION	SITC	NET WEIGHT (KG)	FOB VALUE (US \$)	
6204190010	Female suit, of oth textl matrl, oth thn swimwear, of silk	84221	CZECH REPUBLIC	40	1,248
			RUSSIA FEDERATION	8,994	208,799
			SINGAPORE	3,082	50,142 *
			MALAYSIA	2,646	39,613
			REUNION	30	830
			GABON	113	187
			AUSTRALIA	8	20
			UNITED STATES	27	1,850
			CANADA	57	1,493
			DOMINICAN REPUBLIC	3	363
			MARTINIQUE	8	318
			GERMANY, FED. REP. OF	26	168
			DENMARK	2	70
			ITALY	61	2,850
6204190090	Female suit, of oth textl matrl, oth thn swimwear, oth than silk & ramie	84221	ITALY	101	2,380
			JAPAN	2,578,035	32,273,974 *
			HONG KONG	173	2,617
			KOREA, REPUBLIC OF	4,445	28,208
			TAIWAN	239	2,451
			THAILAND	23	81
			SINGAPORE	676	2,891
			MALAYSIA	3,523	46,677
			BRUNEI DARUSSALAM	321,215	2,721,340
			NEPAL	3,314	37,409
			INDIA	5,996	38,709
			PAKISTAN	2,255	8,775
			SRI LANKA	2,295	17,277
			IRAN (ISLAMIC REPUBLIC OF)	27,853	257,146
			SAUDI ARABIA	286	912
			ISRAEL	53,258	644,103
			KUWAIT	8,334	97,806
			LEBANON	3,635	30,121
			OMAN	31	1,769
			TURKEY	95	331
			UNITED ARAB EMIRATES	1,755	46,943
			TANZANIA, UNITED REPUBLIC OF	82,105	840,164
			MADAGASCAR	26,129	19,560
			KENYA	615	392
			REUNION	12,142	4,382
			MOZAMBIQUE	243	1,281
			TOGO	1,740	6,996
			GUINEA	9,280	57,528
			SENEGAL	6,597	3,916
			BENIN	10,516	5,123
			UGANDA	20,728	9,253
			SOUTH AFRICA	11,302	7,000
			MALAWI	6,206	23,622
			MAURITIUS	2,724	1,930
AUSTRALIA	500	243			
NEW ZEALAND	3,419	35,608			
NEW CALEDONIA	27	547			
FIJI	692	8,360			
UNITED STATES	174	1,141			
CANADA	1,887,599	26,715,553			
PANAMA	16,177	130,412			
SURINAME	7,327	92,218			
CHILE	1,276	4,526			
ARGENTINA	174	2,789			
PERU	11	52			
DOMINICAN REPUBLIC	574	8,448			
FRENCH POLYNESIA	82	3,300			
NETHERLANDS ANTILLES	334	3,976			
GUADELOUPE	60	3,638			
UNITED KINGDOM	3	5			
NETHERLANDS	698	16,354			
FRANCE	1,404	11,582			
GERMANY, FED. REP. OF	4,368	32,948			
AUSTRIA	3,852	22,906			
BELGIUM	10	288			
SWITZERLAND	1,518	45,814			
	26	1,350			

TABLE 5 : EXPORT BY COMMODITY AND COUNTRY OF DESTINATION

JANUARY - DECEMBER 2009

HS	COMMODITY DESCRIPTION	SITC	NET WEIGHT	FOB VALUE	
			(KG)	(US \$)	
			DENMARK	106	5,711
			NORWAY	253	7,725
			FINLAND	6,763	50,677
			ITALY	365	3,310
			SPAIN	2,909	19,814
			RUSSIA FEDERATION	7,606	77,966
6204210000	Women/girls'ensembles of wool/fine animal hair	84222	387	9,491 *	
			MALDIVES	297	6,532
			AUSTRALIA	28	1,254
			ITALY	62	1,705
6204220000	Women/girls' ensembles of cotton	84222	49,141	911,172 *	
			JAPAN	15	1,220
			HONG KONG	108	3,728
			TAIWAN	18	528
			CHINA	747	18,464
			THAILAND	693	5,100
			SINGAPORE	17,095	164,013
			MALAYSIA	73	365
			SAUDI ARABIA	3,259	41,076
			UNITED ARAB EMIRATES	3,191	41,048
			UGANDA	27	120
			AUSTRALIA	190	3,629
			NEW CALEDONIA	9	19
			UNITED STATES	8,615	233,975
			CANADA	6,252	178,651
			MEXICO	17	107
			PANAMA	87	2,458
			NETHERLANDS ANTILLES	24	2,856
			UNITED KINGDOM	347	11,330
			FRANCE	2,168	54,341
			GERMANY, FED. REP. OF	86	2,796
			SWEDEN	1	5
			ITALY	29	1,260
			PORTUGAL	61	326
			CZECH REPUBLIC	89	2,541
			RUSSIA FEDERATION	5,940	141,216
6204230000	Women/girls' ensembles of synthetic fibres	84222	52,975	836,142 *	
			HONG KONG	101	945
			KOREA, REPUBLIC OF	316	3,970
			THAILAND	99	880
			SOUTH AFRICA	11,542	121,054
			AUSTRALIA	3,114	7,300
			UNITED STATES	29,251	458,287
			CANADA	405	5,066
			MEXICO	24	144
			UNITED KINGDOM	117	4,917
			GERMANY, FED. REP. OF	1,396	19,361
			BELGIUM	3,541	84,117
			SPAIN	763	87,437
			RUSSIA FEDERATION	2,306	42,664
6204290010	Female ensembl, of oth textl matrl,oth thn swimwear,of silk	84222	4	65 *	
			SINGAPORE	3	50
			AUSTRALIA	1	15
6204290090	Female ensembl, of oth textl matrl,oth thn swimwear,of silk&ramie	84222	568,856	6,331,468 *	
			KOREA, REPUBLIC OF	24	1,800
			SINGAPORE	28,957	359,011
			MALAYSIA	11,342	108,875
			VIET NAM	314	4,356
			UNITED ARAB EMIRATES	1,368	8,475
			SOUTH AFRICA	163,076	1,902,692
			AUSTRALIA	739	7,451
			UNITED STATES	306,681	3,282,934
			CANADA	959	17,049
			PUERTO RICO	48	270
			DOMINICAN REPUBLIC	59	432
			UNITED KINGDOM	29,824	89,916
			NETHERLANDS	1,835	65,042
			FRANCE	2,328	39,198
			GERMANY, FED. REP. OF	18,348	410,861
			BELGIUM	634	20,647
			NORWAY	109	997

TABLE 5 : EXPORT BY COMMODITY AND COUNTRY OF DESTINATION

JANUARY - DECEMBER 2009

HS	COMMODITY DESCRIPTION	SITC	NET WEIGHT (KG)	FOB VALUE (US \$)
		ITALY	178	2,284
		SPAIN	1,403	5,906
		PORTUGAL	240	467
		RUSSIA FEDERATION	390	2,805
6204310000	Women/girls' jackets & blazers of wool/fine animal hair	84230	17,825	453,549 *
		JAPAN	3	450
		HONG KONG	605	12,831
		SINGAPORE	138	2,799
		AUSTRALIA	1,805	34,144
		UNITED STATES	11,528	328,955
		CANADA	2,842	63,227
		MEXICO	477	9,917
		UNITED KINGDOM	15	448
		FRANCE	4	503
		GERMANY, FED. REP. OF	3	30
		ITALY	405	245
6204320000	Women/girls' jackets & blazers of cotton	84230	2,156,413	45,504,420 *
		JAPAN	24,766	892,713
		HONG KONG	120	4,441
		KOREA, REPUBLIC OF	19,909	234,517
		TAIWAN	770	22,716
		CHINA	710	11,215
		THAILAND	2	30
		SINGAPORE	582	16,502
		PHILIPPINES	71	1,457
		MALAYSIA	124	4,275
		MALDIVES	7	315
		INDIA	3	147
		SAUDI ARABIA	1,874	44,247
		ISRAEL	216	8,734
		JORDAN	1,382	9,670
		LEBANON	26	933
		TURKEY	3,401	20,960
		UNITED ARAB EMIRATES	4,422	105,386
		REUNION	170	1,107
		U.S. VIRGIN ISLANDS	1	113
		SOUTH AFRICA	64	805
		AUSTRALIA	4,354	97,096
		NEW ZEALAND	74	1,011
		NEW CALEDONIA	27	236
		UNITED STATES	1,211,637	28,386,775
		CANADA	43,426	1,068,891
		MEXICO	23,924	468,022
		CHILE	199	2,280
		ARGENTINA	6,938	95,652
		BRAZIL	8,957	121,130
		URUGUAY	106	809
		PUERTO RICO	551	5,103
		FRENCH POLYNESIA	16	356
		NETHERLANDS ANTILLES	32	743
		UNITED KINGDOM	19,033	542,135
		NETHERLANDS	2,852	48,832
		FRANCE	8,225	123,246
		GERMANY, FED. REP. OF	221,094	3,414,598
		AUSTRIA	1,224	22,011
		BELGIUM	1,650	27,116
		SWITZERLAND	743	6,910
		LUXEMBOURG	15	301
		DENMARK	109	3,550
		NORWAY	217	5,776
		SWEDEN	819	7,332
		ITALY	2,133	59,544
		SPAIN	538,253	9,582,814
		PORTUGAL	11	354
		GREECE	985	27,985
		ROMANIA	3	174
		BULGARIA	3	174
		YUGOSLAVIA	54	632
		SLOVENIA	21	122
		RUSSIA FEDERATION	108	2,427
6204330000	Women/girls' jackets & blazers of	84230	633,228	12,843,287 *

TABLE 5 : EXPORT BY COMMODITY AND COUNTRY OF DESTINATION

JANUARY - DECEMBER 2009

HS	COMMODITY DESCRIPTION	SITC	NET WEIGHT (KG)	FOB VALUE (US \$)
	synthetic fibres			
		JAPAN	1,365	54,479
		HONG KONG	9,308	406,598
		KOREA, REPUBLIC OF	18,078	140,866
		TAIWAN	144	6,287
		CHINA	5	154
		THAILAND	99	4,401
		SINGAPORE	349	12,314
		PHILIPPINES	38	2,269
		MALAYSIA	320	6,082
		INDIA	1	42
		SAUDI ARABIA	123	3,053
		ISRAEL	134	7,060
		TURKEY	306	13,961
		UNITED ARAB EMIRATES	195	4,608
		CYPRUS	1	20
		LIBYAN ARAB JAMAHIRIYA	593	2,140
		KENYA	7	200
		UGANDA	59	4,151
		SOUTH AFRICA	26,534	303,169
		AUSTRALIA	10,532	295,641
		NEW ZEALAND	1,700	93,044
		GUAM	181	2,800
		NEW CALEDONIA	39	386
		UNITED STATES	388,170	6,707,663
		CANADA	68,226	1,756,981
		MEXICO	923	28,875
		PANAMA	120	6,065
		CHILE	413	11,329
		ARGENTINA	1,068	37,998
		BRAZIL	272	12,246
		COLOMBIA	3	94
		URUGUAY	60	2,469
		PARAGUAY	76	3,220
		PERU	124	5,510
		PUERTO RICO	24	423
		NETHERLANDS ANTILLES	275	19,660
		UNITED KINGDOM	59,369	1,186,358
		NETHERLANDS	2,961	127,508
		FRANCE	12,700	540,838
		GERMANY, FED. REP. OF	15,389	433,779
		AUSTRIA	41	2,283
		BELGIUM	279	12,220
		SWITZERLAND	2,265	142,843
		DENMARK	22	1,182
		NORWAY	1,403	74,006
		SWEDEN	231	14,949
		FINLAND	46	122
		IRELAND	1,171	80,635
		ITALY	2,021	84,633
		SPAIN	3,775	100,996
		GREECE	1,024	53,595
		ROMANIA	2	60
		BULGARIA	2	60
		YUGOSLAVIA	32	258
		CROATIA	1	46
		CZECH REPUBLIC	242	7,132
		RUSSIA FEDERATION	387	23,526
6204390010	Female jackt&blazr,of oth txtl mtrl,oth thn swimwear,of silk	84230	164	5,695 *
		SINGAPORE	3	98
		AUSTRALIA	16	1,517
		UNITED STATES	108	1,222
		FRANCE	18	1,485
		GERMANY, FED. REP. OF	18	1,336
		ITALY	1	37
6204390090	Female jackt&blazr,of oth txtl mtrl,oth thn swimwear,of silk&ramie	84230	739,903	15,590,250 *
		JAPAN	2,371	73,379
		HONG KONG	1,984	265,085
		KOREA, REPUBLIC OF	260	7,627
		TAIWAN	25	1,121
		CHINA	301	4,741
		THAILAND	196	6,627

TABLE 5 : EXPORT BY COMMODITY AND COUNTRY OF DESTINATION

JANUARY - DECEMBER 2009

HS	COMMODITY DESCRIPTION	SITC	NET WEIGHT (KG)	FOB VALUE (US \$)
		SINGAPORE	6,396	193,174
		PHILIPPINES	7	724
		MALAYSIA	548	7,999
		BRUNEI DARUSSALAM	116	4,248
		VIET NAM	2	10
		MALDIVES	92	1,687
		SAUDI ARABIA	27	2,680
		LEBANON	260	6,095
		UNITED ARAB EMIRATES	3,026	34,224
		CYPRUS	1	3
		REUNION	108	572
		U.S. VIRGIN ISLANDS	1	113
		SOUTH AFRICA	94	4,161
		AUSTRALIA	35,693	571,313
		NEW ZEALAND	13	431
		GUAM	12	200
		NEW CALEDONIA	12	716
		EAST TIMOR	848	2,145
		UNITED STATES	399,150	8,060,756
		CANADA	26,343	553,050
		MEXICO	573	20,755
		PANAMA	2	176
		BRAZIL	731	2,601
		URUGUAY	32	243
		PUERTO RICO	46	1,581
		COSTA RICA	11	245
		FRENCH POLYNESIA	86	10,872
		NETHERLANDS ANTILLES	2	162
		TURKS AND CAICOS ISLANDS	13	63
		GADELOUPE	247	1,728
		UNITED KINGDOM	47,836	1,025,528
		NETHERLANDS	92,635	1,645,227
		FRANCE	6,982	84,348
		GERMANY, FED. REP. OF	34,192	495,821
		AUSTRIA	202	1,121
		BELGIUM	1,052	25,431
		SWITZERLAND	4,241	74,082
		LUXEMBOURG	107	2,153
		DENMARK	2,696	29,234
		NORWAY	3,630	53,818
		SWEDEN	16	315
		IRELAND	5	225
		ITALY	50,720	1,946,227
		SPAIN	12,568	252,203
		GREECE	688	25,120
		YUGOSLAVIA	40	606
		CZECH REPUBLIC	2,356	82,466
		RUSSIA FEDERATION	308	5,018
6204410000	Dresses of wool/fine animal hair not knitted/crocheted	84240	1,751	60,256 *
		HONG KONG	16	7,235
		UNITED STATES	1,499	40,064
		CANADA	173	6,623
		NETHERLANDS	23	410
		FRANCE	7	1,038
		SWITZERLAND	7	664
		ITALY	24	4,153
		SPAIN	2	69
6204420000	Dresses of cotton	84240	4,249,123	52,648,026 *
		JAPAN	22,662	746,282
		HONG KONG	920	43,814
		KOREA, REPUBLIC OF	553	33,518
		TAIWAN	170	5,331
		CHINA	20,782	102,398
		THAILAND	155	12,187
		SINGAPORE	19,172	232,206
		PHILIPPINES	72	1,923
		MALAYSIA	9,008	156,466
		BRUNEI DARUSSALAM	7,566	86,095
		MALDIVES	264	18,379
		INDIA	421	4,606
		PAKISTAN	12,283	113,593

TABLE 5 : EXPORT BY COMMODITY AND COUNTRY OF DESTINATION

JANUARY - DECEMBER 2009

HS	COMMODITY DESCRIPTION	SITC	NET WEIGHT	FOB VALUE
			(KG)	(US \$)
		IRAQ	11,379	68,980
		SAUDI ARABIA	1,681,534	12,131,948
		KUWAIT	99,952	1,282,068
		LEBANON	20	396
		YEMEN	57,149	655,751
		SYRIA ARAB REPUBLIC	8,244	114,500
		TURKEY	331	15,851
		UNITED ARAB EMIRATES	446,207	4,607,925
		BAHRAIN	2,610	19,722
		EGYPT	437,359	6,623,709
		LIBYAN ARAB JAMAHIRIYA	35,562	429,840
		ALGERIA	64,753	717,976
		SUDAN	357,151	2,397,955
		SOMALIA	22,298	82,949
		KENYA	48,997	49,800
		REUNION	5,743	29,093
		TOGO	17,000	14,198
		GUINEA	16,290	100,998
		NIGERIA	12,886	40,920
		MAURITANIA	5,724	14,800
		BENIN	15,723	13,500
		SEYCHELLES	51	678
		UGANDA	52	256
		SOUTH AFRICA	1,669	4,726
		VIRGIN ISLANDS (BRITISH)	49	121
		AUSTRALIA	54,285	1,096,512
		NEW ZEALAND	2,295	33,520
		GUAM	13	611
		NEW CALEDONIA	3,842	16,669
		VANUATU	25	596
		COOK ISLANDS	359	4,700
		FIJI	6,427	49,798
		EAST TIMOR	661	784
		UNITED STATES	435,201	10,703,486
		CANADA	10,319	376,963
		MEXICO	4,376	95,857
		GUATEMALA	91	309
		CHILE	297	676
		VENEZUELA	4	12
		ARGENTINA	13	456
		BRAZIL	1,845	18,450
		URUGUAY	712	15,113
		PUERTO RICO	1,032	20,082
		DOMINICAN REPUBLIC	171	5,917
		COSTA RICA	42	1,500
		BARBADOS	14	280
		BERMUDA	54	209
		FRENCH POLYNESIA	322	6,809
		MARTINIQUE	3,088	4,275
		NETHERLANDS ANTILLES	523	18,868
		SAINT LUCIA	107	1,250
		GUADELOUPE	72	117
		SAINT KITTS AND NEVIS	135	3,793
		UNITED KINGDOM	65,005	2,605,705
		NETHERLANDS	9,647	297,725
		FRANCE	24,977	556,830
		GERMANY, FED. REP. OF	123,807	4,429,510
		AUSTRIA	195	4,282
		BELGIUM	659	23,726
		SWITZERLAND	802	8,261
		DENMARK	2,151	24,122
		NORWAY	789	40,840
		SWEDEN	1,626	30,943
		IRELAND	21	675
		ITALY	28,396	823,856
		SPAIN	12,401	229,090
		PORTUGAL	4,079	27,634
		GREECE	4,618	85,295
		HUNGARY	161	751
		YUGOSLAVIA	36	484
		CROATIA	621	3,443



TABLE 5 : EXPORT BY COMMODITY AND COUNTRY OF DESTINATION

JANUARY - DECEMBER 2009

HS	COMMODITY DESCRIPTION	SITC	NET WEIGHT	FOB VALUE
			(KG)	(US \$)
		CZECH REPUBLIC	3	204
		RUSSIA FEDERATION	43	1,580
6204430000	Dresses of synthetic fibres	84240	3,387,820	61,944,037 *
		JAPAN	10,475	301,738
		HONG KONG	1,809	89,591
		KOREA, REPUBLIC OF	26,226	55,422
		TAIWAN	138	3,251
		CHINA	22,414	601,684
		THAILAND	3,310	7,135
		SINGAPORE	645	21,488
		PHILIPPINES	45	3,716
		MALAYSIA	50,654	934,512
		BRUNEI DARUSSALAM	18	52
		SRI LANKA	3,126	37,725
		SAUDI ARABIA	90,103	879,440
		ISRAEL	48	701
		KUWAIT	10,605	94,536
		JORDAN	5,611	70,543
		TURKEY	7,477	96,354
		UNITED ARAB EMIRATES	482,990	11,728,665
		BAHRAIN	2,618	2,548
		CYPRUS	1	25
		EGYPT	10,800	90,720
		LIBYAN ARAB JAMAHIRIYA	11,022	93,629
		SUDAN	144,040	1,066,390
		KENYA	53	1,610
		REUNION	391	1,494
		TOGO	17,724	139,812
		BENIN	6,084	32,336
		U.S. VIRGIN ISLANDS	348	11,426
		SEYCHELLES	48	619
		UGANDA	93	6,360
		NIGER	17,787	110,314
		SOUTH AFRICA	104,806	842,835
		MAURITIUS	1,549	6,058
		AUSTRALIA	48,707	1,157,247
		NEW ZEALAND	3,120	59,563
		NEW CALEDONIA	264	5,080
		COOK ISLANDS	78	2,537
		FIJI	5,530	19,316
		UNITED STATES	1,824,073	33,164,089
		CANADA	36,616	929,233
		MEXICO	19,802	330,211
		GUATEMALA	182	4,320
		CHILE	4,404	88,238
		VENEZUELA	960	24,998
		ARGENTINA	204	6,579
		BRAZIL	312	3,353
		PERU	68	2,224
		PUERTO RICO	43,706	602,368
		DOMINICAN REPUBLIC	347	4,028
		COSTA RICA	22	231
		BARBADOS	166	9,074
		ARUBA	1,555	15,030
		BERMUDA	305	3,280
		FRENCH POLYNESIA	49	940
		MARTINIQUE	120	2,095
		NETHERLANDS ANTILLES	418	21,672
		GUADELOUPE	54	3,400
		UNITED KINGDOM	79,864	2,951,525
		NETHERLANDS	2,718	72,381
		FRANCE	11,728	294,685
		GERMANY, FED. REP. OF	76,206	3,321,721
		AUSTRIA	37	2,360
		BELGIUM	3,972	127,038
		SWITZERLAND	2,639	116,541
		DENMARK	72	4,258
		NORWAY	911	48,525
		SWEDEN	385	13,867
		IRELAND	589	48,203
		ITALY	13,031	257,637

TABLE 5 : EXPORT BY COMMODITY AND COUNTRY OF DESTINATION

JANUARY - DECEMBER 2009

HS	COMMODITY DESCRIPTION	SITC	NET WEIGHT (KG)	FOB VALUE (US \$)
		SPAIN	163,911	696,602
		PORTUGAL	1,188	40,829
		GREECE	2,438	58,928
		ANDORRA	2,922	55,600
		BULGARIA	83	1,262
		YUGOSLAVIA	264	3,156
		CROATIA	219	2,040
		RUSSIA FEDERATION	523	35,044
6204440000	Dresses of artificial fibres	84240	53,123	745,053 *
		JAPAN	16,966	423,633
		KOREA, REPUBLIC OF	89	4,840
		SAUDI ARABIA	47	2,530
		TURKEY	69	3,740
		UNITED ARAB EMIRATES	15	990
		REUNION	230	1,139
		AUSTRALIA	594	3,071
		UNITED STATES	6,865	61,775
		MEXICO	8,570	132,133
		COLOMBIA	265	5,129
		PUERTO RICO	514	1,066
		COSTA RICA	794	8,747
		SAINT LUCIA	260	2,149
		UNITED KINGDOM	688	3,720
		NETHERLANDS	3,121	30,457
		FRANCE	1,788	5,925
		GERMANY, FED. REP. OF	609	1,946
		SWEDEN	224	3,273
		FINLAND	4	819
		ITALY	5,013	22,905
		SPAIN	5,461	14,881
		GREECE	735	7,881
		LITHUANIA	34	109
		CROATIA	139	600
		RUSSIA FEDERATION	29	1,595
6204490010	Female dresses,of oth textl matrl,oth thn swimwear,of silk	84240	33,382	666,176 *
		JAPAN	27	3,054
		HONG KONG	2	1,124
		THAILAND	3	214
		SINGAPORE	95	1,365
		MALAYSIA	24,689	80,335
		REUNION	98	163
		U.S. VIRGIN ISLANDS	12	805
		SOUTH AFRICA	3	18
		MAURITIUS	345	420
		AUSTRALIA	523	26,887
		NEW ZEALAND	1	23
		NEW CALEDONIA	14	563
		UNITED STATES	1,803	73,905
		CANADA	319	5,411
		BRAZIL	31	173
		MARTINIQUE	269	1,743
		UNITED KINGDOM	80	1,732
		FRANCE	453	47,773
		GERMANY, FED. REP. OF	57	1,073
		SWITZERLAND	3	94
		DENMARK	96	3,941
		ITALY	3,656	390,934
		SPAIN	570	22,044
		GREECE	233	2,382
6204490020	Female dresses,of oth textl matrl,oth thn swimwear,of ramie	84240	624	24,363 *
		UNITED KINGDOM	624	24,363
6204490090	Female dresses,of oth textl matrl,oth thn swimwear,of silk&ramie	84240	3,242,352	43,312,522 *
		JAPAN	16,153	459,361
		HONG KONG	32,212	214,301
		KOREA, REPUBLIC OF	388	33,595
		TAIWAN	23	1,131
		CHINA	1,930	21,362
		PAPUA NEW GUINEA	43,945	118,837
		THAILAND	2,842	18,572
		SINGAPORE	133,845	2,101,618
		MALAYSIA	535,936	5,479,884

TABLE 5 : EXPORT BY COMMODITY AND COUNTRY OF DESTINATION

JANUARY - DECEMBER 2009

HS	COMMODITY DESCRIPTION	SITC	NET WEIGHT (KG)	FOB VALUE (US \$)
		BRUNEI DARUSSALAM	1,726	4,918
		VIET NAM	745	12,456
		MALDIVES	3,546	2,729
		INDIA	28,702	352,521
		PAKISTAN	18,464	286,763
		SRI LANKA	27,574	225,185
		IRAQ	17,072	150,724
		IRAN (ISLAMIC REPUBLIC OF)	16,717	21,245
		SAUDI ARABIA	507,597	5,063,560
		ISRAEL	633	12,790
		KUWAIT	13,325	203,319
		LEBANON	290	22,357
		OMAN	49	171
		TURKEY	1,682	12,947
		UNITED ARAB EMIRATES	230,029	2,772,058
		QATAR	197	24,870
		CYPRUS	1	34
		EGYPT	115,790	1,237,198
		MOROCCO	1	2
		ALGERIA	4,773	10,791
		SUDAN	308,046	2,684,579
		TANZANIA, UNITED REPUBLIC OF	36	317
		MADAGASCAR	137	1,147
		REUNION	6,773	51,245
		MOZAMBIQUE	9,280	198,400
		TOGO	16,322	273,763
		CONGO	114	255
		MAURITANIA	11,948	38,000
		U. S. VIRGIN ISLANDS	12	805
		SEYCHELLES	250	14,908
		UGANDA	6,322	4,400
		SOUTH AFRICA	20,474	156,825
		MAURITIUS	35,229	244,832
		AUSTRALIA	79,005	1,649,290
		NEW ZEALAND	5,917	83,178
		GUAM	1,344	4,459
		NEW CALEDONIA	3,611	78,534
		VANUATU	427	420
		COOK ISLANDS	35	368
		FIJI	177	1,512
		EAST TIMOR	1,175	31,700
		UNITED STATES	528,455	10,744,148
		CANADA	16,750	317,107
		MEXICO	2,280	39,848
		SURINAME	7	196
		CHILE	556	3,479
		VENEZUELA	11	49
		ARGENTINA	67	200
		BRAZIL	24,847	101,908
		COLOMBIA	1,496	30,720
		URUGUAY	275	1,319
		PERU	2,094	8,614
		GUYANA	3,008	3,195
		TRINIDAD AND TOBAGO	2,034	8,467
		JAMAICA	200	5,367
		PUERTO RICO	30,904	302,947
		DOMINICAN REPUBLIC	128	1,029
		COSTA RICA	1,220	24,659
		BARBADOS	8	604
		ANTIGUA AND BARBUDA	209	3,422
		BERMUDA	2,840	6,900
		FRENCH POLYNESIA	4,352	50,965
		MARTINIQUE	1,241	10,898
		NETHERLANDS ANTILLES	2,975	122,683
		SAINT LUCIA	6	111
		GUADELOUPE	1,342	38,824
		SAINT KITTS AND NEVIS	11,065	79,455
		UNITED KINGDOM	51,247	1,528,137
		NETHERLANDS	3,892	134,152
		FRANCE	161,244	2,192,677
		GERMANY, FED. REP. OF	8,484	167,786

TABLE 5 : EXPORT BY COMMODITY AND COUNTRY OF DESTINATION

JANUARY - DECEMBER 2009

HS	COMMODITY DESCRIPTION	SITC	NET WEIGHT (KG)	FOB VALUE (US \$)
		AUSTRIA	160	2,862
		BELGIUM	4,921	134,358
		SWITZERLAND	1,036	32,597
		DENMARK	334	11,873
		NORWAY	1,607	29,194
		SWEDEN	629	15,371
		FINLAND	2,060	32,649
		IRELAND	10	355
		ITALY	37,338	1,837,776
		SPAIN	56,661	773,732
		PORTUGAL	122	1,052
		GREECE	6,147	73,037
		HUNGARY	56	810
		POLAND	395	1,725
		YUGOSLAVIA	77	826
		KAZAKHSTAN	25	626
		CROATIA	448	2,778
		SLOVAKIA	220	2,355
		CZECH REPUBLIC	3,056	28,947
		RUSSIA FEDERATION	992	15,497
6204510000	Skirts & divided skirts of wool/fine animal hair	84250	232	4,801 *
		AUSTRALIA	215	3,084
		UNITED STATES	7	123
		FRANCE	10	1,594
6204520000	Skirts & divided skirts of cotton	84250	1,532,017	34,811,128 *
		JAPAN	6,789	268,738
		HONG KONG	519	30,339
		KOREA, REPUBLIC OF	4,139	101,313
		TAIWAN	1,601	31,278
		CHINA	108	3,907
		THAILAND	10	1,123
		SINGAPORE	847	24,455
		PHILIPPINES	16	828
		MALAYSIA	942	12,863
		BRUNEI DARUSSALAM	2,390	27,744
		MALDIVES	46	2,847
		SAUDI ARABIA	2,352	73,535
		TURKEY	597	7,333
		UNITED ARAB EMIRATES	13,354	174,287
		QATAR	19	2,300
		SUDAN	9,119	73,650
		REUNION	425	1,017
		TOGO	4,266	6,237
		SEYCHELLES	47	175
		UGANDA	135	644
		SOUTH AFRICA	319	1,159
		MAURITIUS	5	67
		AUSTRALIA	8,923	204,552
		NEW ZEALAND	584	12,089
		GUAM	2	108
		NEW CALEDONIA	139	2,459
		VANUATU	64	513
		FIJI	982	2,312
		UNITED STATES	1,105,463	24,975,482
		CANADA	144,808	2,731,929
		MEXICO	2,168	61,753
		PANAMA	503	12,732
		CHILE	419	1,049
		BRAZIL	95	1,196
		PERU	4	96
		BARBADOS	17	675
		FRENCH POLYNESIA	653	3,336
		MARTINIQUE	128	266
		NETHERLANDS ANTILLES	154	6,946
		GADELOUPE	9	93
		SAINT KITTS AND NEVIS	42	920
		UNITED KINGDOM	9,050	221,987
		NETHERLANDS	29,761	601,397
		FRANCE	17,313	259,593
		GERMANY, FED. REP. OF	128,060	4,127,311
		AUSTRIA	29	1,107

TABLE 5 : EXPORT BY COMMODITY AND COUNTRY OF DESTINATION

JANUARY - DECEMBER 2009

HS	COMMODITY DESCRIPTION	SITC	NET WEIGHT (KG)	FOB VALUE (US \$)
		BELGIUM	746	29,109
		SWITZERLAND	151	3,305
		LUXEMBOURG	22	238
		NORWAY	127	7,731
		SWEDEN	269	4,848
		IRELAND	6	144
		ITALY	6,829	256,946
		SPAIN	25,165	400,429
		PORTUGAL	125	783
		GREECE	197	5,621
		YUGOSLAVIA	1	21
		CROATIA	29	326
		CZECH REPUBLIC	77	2,403
		RUSSIA FEDERATION	858	23,484
6204530000	Skirts & divided skirts of synthetic fibres	84250	2,250,099	28,960,511 *
		JAPAN	6,552	206,294
		HONG KONG	6,087	111,466
		KOREA, REPUBLIC OF	8,037	113,884
		THAILAND	2	44
		SINGAPORE	15,955	166,949
		PHILIPPINES	33	2,809
		MALAYSIA	27,542	255,977
		INDIA	28,694	295,200
		PAKISTAN	8,345	108,803
		SRI LANKA	5,101	47,664
		SAUDI ARABIA	129,425	804,721
		KUWAIT	19,975	142,425
		UNITED ARAB EMIRATES	140,386	896,437
		ALGERIA	24,040	152,550
		SUDAN	136,792	854,808
		REUNION	90	619
		TOGO	18,280	97,950
		BENIN	12,590	56,224
		SEYCHELLES	15	149
		UGANDA	47	3,499
		NIGER	30,038	179,160
		SOUTH AFRICA	22,558	198,414
		MAURITIUS	3,229	38,363
		AUSTRALIA	14,010	236,070
		NEW ZEALAND	626	18,934
		NEW CALEDONIA	293	2,163
		COOK ISLANDS	300	1,477
		FIJI	241	6,763
		UNITED STATES	618,494	10,750,942
		CANADA	10,130	219,180
		MEXICO	321	11,824
		CHILE	289	1,659
		ARGENTINA	70	2,275
		BRAZIL	56	1,911
		PUERTO RICO	1,576	30,467
		BARBADOS	11	920
		FRENCH POLYNESIA	31	600
		NETHERLANDS ANTILLES	78	6,942
		GUADELOUPE	13	831
		UNITED KINGDOM	889,828	11,095,806
		NETHERLANDS	1,108	24,234
		FRANCE	4,564	159,877
		GERMANY, FED. REP. OF	30,928	1,072,041
		AUSTRIA	25	910
		BELGIUM	5,992	166,610
		SWITZERLAND	366	28,032
		DENMARK	2	158
		NORWAY	530	8,215
		SWEDEN	421	16,438
		FINLAND	627	5,389
		IRELAND	166	11,403
		ITALY	6,782	124,071
		SPAIN	4,240	92,953
		PORTUGAL	19	1,422
		GREECE	400	21,753
		DEMOCRATIC REPUBLIC OF THE CONGO	13,128	66,000

TABLE 5 : EXPORT BY COMMODITY AND COUNTRY OF DESTINATION

JANUARY - DECEMBER 2009

HS	COMMODITY DESCRIPTION	SITC	NET WEIGHT (KG)	FOB VALUE (US \$)	
6204590010	Feml skirt&dvde skrt, oth txtl mtrl,oth thn swimwear,of silk	84250	YUGOSLAVIA	59	792
			RUSSIA FEDERATION	562	37,040
			JAPAN	3,364	71,566 *
			THAILAND	15	2,016
			SINGAPORE	4	141
			MALAYSIA	175	2,948
			UNITED ARAB EMIRATES	22	347
			U.S. VIRGIN ISLANDS	1,768	14,221
			AUSTRALIA	1	58
			FIJI	5	179
			UNITED STATES	50	907
			CANADA	162	2,922
			FRANCE	1	75
			GERMANY, FED. REP. OF	28	3,101
6204590090	Feml skirt&dvde skrt, oth txtl mtrl,oth thn swimwear,of silk&ramie	84250	DENMARK	100	2,939
			IRELAND	5	224
			ITALY	91	13,784
			JAPAN	937	27,704
			HONG KONG	1,422,761	16,979,414 *
			KOREA, REPUBLIC OF	2,397	116,743
			TAIWAN	69	759
			CHINA	3	405
			PAPUA NEW GUINEA	86	4,601
			THAILAND	2	67
			SINGAPORE	1,299	9,030
			MALAYSIA	2,151	43,301
			MALDIVES	8,296	138,051
			INDIA	158,755	1,563,778
6204590090	Feml skirt&dvde skrt, oth txtl mtrl,oth thn swimwear,of silk&ramie	84250	INDIA	64	3,041
			SRI LANKA	29	639
			IRAN (ISLAMIC REPUBLIC OF)	25,594	145,749
			SAUDI ARABIA	11	38
			LEBANON	37,150	300,944
			TURKEY	23	977
			UNITED ARAB EMIRATES	26	1,500
			BAHRAIN	76,760	548,395
			LIBYAN ARAB JAMAHIRIYA	699	6,100
			SUDAN	5,640	28,764
			MADAGASCAR	26,959	132,750
			REUNION	100	1,114
			TOGO	778	6,750
			GHANA	117,783	173,738
			NIGERIA	2,991	4,080
			BENIN	164,618	287,751
			U.S. VIRGIN ISLANDS	97,501	159,977
			SEYCHELLES	1	58
			SOUTH AFRICA	8	606
			MAURITIUS	2,737	28,762
			AUSTRALIA	23	1,324
			NEW ZEALAND	40,332	638,911
			GUAM	905	17,302
			NEW CALEDONIA	1	21
			VANUATU	2,700	33,348
			FIJI	103	665
			UNITED STATES	79	2,728
			CANADA	539,344	10,350,088
			MEXICO	20,887	394,194
			PANAMA	6,133	207,159
			CHILE	403	11,956
			VENEZUELA	2	42
			BRAZIL	43	191
COLOMBIA	422	4,899			
PERU	10	100			
PUERTO RICO	760	2,899			
DOMINICAN REPUBLIC	378	2,681			
COSTA RICA	36	866			
ANTIGUA AND BARBUDA	414	8,331			
BERMUDA	6	96			
FRENCH POLYNESIA	105	407			
MARTINIQUE	1,753	25,485			
		156	2,142		

TABLE 5 : EXPORT BY COMMODITY AND COUNTRY OF DESTINATION

JANUARY - DECEMBER 2009

HS	COMMODITY DESCRIPTION	SITC	NET WEIGHT (KG)	FOB VALUE (US \$)
		NETHERLANDS ANTILLES	109	6,144
		SAINT LUCIA	11	201
		GUADELOUPE	89	1,984
		SAINT KITTS AND NEVIS	12	302
		UNITED KINGDOM	21,711	398,592
		NETHERLANDS	8,702	190,826
		FRANCE	13,426	172,060
		GERMANY, FED. REP. OF	17,557	441,152
		AUSTRIA	32	120
		BELGIUM	1,330	34,923
		SWITZERLAND	374	10,062
		DENMARK	34	1,412
		NORWAY	121	2,111
		SWEDEN	24	1,186
		FINLAND	343	2,573
		IRELAND	40	5,912
		ITALY	2,744	175,229
		SPAIN	7,414	107,645
		PORTUGAL	62	227
		GREECE	380	2,109
		YUGOSLAVIA	478	7,200
		CZECH REPUBLIC	133	1,624
		RUSSIA FEDERATION	110	1,517
6204610000	Women/girls' trousers,bib&brace overall breeche,short of wool/fine animal hair	84260	18,010	1,358,321 *
		JAPAN	13,015	1,181,551
		HONG KONG	174	944
		SINGAPORE	111	916
		AUSTRALIA	251	2,782
		UNITED STATES	4,257	156,155
		UNITED KINGDOM	34	1,858
		BELGIUM	41	2,246
		DENMARK	92	9,001
		ITALY	35	2,868
6204620000	Women/girls' trousers,bib&brace overall breeches,shorts of cotton	84260	8,494,502	143,250,949 *
		JAPAN	67,542	1,099,991
		HONG KONG	25,793	659,992
		KOREA, REPUBLIC OF	111,650	1,511,990
		TAIWAN	3,955	67,279
		CHINA	20,296	405,637
		THAILAND	939	18,372
		SINGAPORE	99,975	840,865
		PHILIPPINES	12,462	196,793
		MALAYSIA	19,396	255,695
		MALDIVES	266	21,494
		INDIA	475	6,943
		PAKISTAN	3,644	39,000
		SAUDI ARABIA	14,505	412,153
		ISRAEL	64	2,149
		TURKEY	727	19,399
		UNITED ARAB EMIRATES	39,566	851,482
		SUDAN	5,572	45,000
		REUNION	12	242
		TOGO	12,851	20,262
		SOUTH AFRICA	211	2,383
		COMOROS	2,984	12,498
		MAURITIUS	900	2,212
		AUSTRALIA	20,206	393,669
		NEW ZEALAND	314	12,010
		GUAM	84	1,439
		NEW CALEDONIA	306	5,111
		VANUATU	2	27
		FIJI	35	108
		EAST TIMOR	20	387
		UNITED STATES	5,961,045	97,590,186
		CANADA	126,482	2,472,081
		MEXICO	27,949	592,836
		PANAMA	3,627	40,399
		CHILE	18	673
		ARGENTINA	2,924	61,676
		BRAZIL	192	2,736
		URUGUAY	421	1,106

TABLE 5 : EXPORT BY COMMODITY AND COUNTRY OF DESTINATION

JANUARY - DECEMBER 2009

HS	COMMODITY DESCRIPTION	SITC	NET WEIGHT (KG)	FOB VALUE (US \$)
		PERU	44	1,006
		PUERTO RICO	482	9,219
		DOMINICAN REPUBLIC	2	83
		COSTA RICA	49	545
		BERMUDA	128	821
		FRENCH POLYNESIA	47	1,593
		MARTINIQUE	141	293
		NETHERLANDS ANTILLES	570	16,792
		SAINT LUCIA	2	69
		SAN MARINO	852	19,851
		GUADELOUPE	135	528
		UNITED KINGDOM	106,269	1,896,718
		NETHERLANDS	25,095	644,247
		FRANCE	264,145	1,447,800
		GERMANY, FED. REP. OF	1,034,971	20,841,680
		AUSTRIA	746	10,467
		BELGIUM	51,167	1,118,341
		SWITZERLAND	249	5,262
		LUXEMBOURG	172	2,378
		DENMARK	5,565	68,254
		NORWAY	249	8,090
		SWEDEN	1,126	26,412
		IRELAND	4,595	217,099
		ITALY	117,871	3,789,945
		SPAIN	280,966	5,129,580
		PORTUGAL	340	3,038
		GREECE	5,125	154,385
		HUNGARY	253	4,191
		YUGOSLAVIA	2	48
		KAZAKHSTAN	46	1,386
		CROATIA	320	2,452
		SLOVENIA	49	1,072
		CZECH REPUBLIC	4,387	141,812
		RUSSIA FEDERATION	932	19,217
6204630010	Women/girls' trousers,bib&brace overall breeches,shorts of batik	84260	1,841,319	22,443,744 *
		JAPAN	947	14,498
		KOREA, REPUBLIC OF	1,344	19,871
		TAIWAN	2,000	5,632
		SINGAPORE	354	9,957
		MALAYSIA	106	2,852
		TURKEY	1,220	19,878
		UNITED ARAB EMIRATES	399	7,330
		SOUTH AFRICA	72	446
		AUSTRALIA	6,899	92,546
		NEW ZEALAND	50	2,327
		NEW CALEDONIA	32	162
		UNITED STATES	1,802,750	21,832,442
		CANADA	1,661	14,333
		PUERTO RICO	2,160	31,255
		NETHERLANDS ANTILLES	5	332
		GUADELOUPE	7	479
		UNITED KINGDOM	3,983	96,023
		NETHERLANDS	3,634	84,414
		FRANCE	85	461
		GERMANY, FED. REP. OF	8,916	118,858
		BELGIUM	1,427	10,493
		SWITZERLAND	664	20,351
		NORWAY	456	15,771
		SWEDEN	50	1,606
		ITALY	249	3,731
		SPAIN	1,396	24,638
		PORTUGAL	61	4,265
		GREECE	158	1,863
		CZECH REPUBLIC	216	6,352
		RUSSIA FEDERATION	18	578
6204630091	Women/girls' flyers coveralls	84260	759	15,318 *
		SINGAPORE	488	9,651
		AUSTRALIA	14	990
		UNITED STATES	256	4,568
		ITALY	1	109
6204630099	Oth women/girls' flyers coveralls	84260	4,342,063	79,580,263 *



TABLE 5 : EXPORT BY COMMODITY AND COUNTRY OF DESTINATION

JANUARY - DECEMBER 2009

HS	COMMODITY DESCRIPTION	SITC	NET WEIGHT	FOB VALUE
			(KG)	(US \$)
		JAPAN	20,362	298,179
		HONG KONG	8,437	236,873
		KOREA, REPUBLIC OF	30,268	304,275
		TAIWAN	10,849	160,938
		CHINA	227	6,913
		PAPUA NEW GUINEA	4	5
		THAILAND	252	9,976
		SINGAPORE	4,300	78,530
		PHILIPPINES	227	7,252
		MALAYSIA	4,668	45,179
		BRUNEI DARUSSALAM	10,670	135,905
		INDIA	3	137
		SAUDI ARABIA	237	5,001
		ISRAEL	3	98
		TURKEY	1,173	32,704
		UNITED ARAB EMIRATES	3,049	48,158
		QATAR	27	1,886
		BAHRAIN	45	3,207
		SUDAN	4,635	25,560
		ERITREA	65	4,716
		KENYA	75	5,827
		REUNION	1	63
		ANGOLA	100	9,347
		UGANDA	161	12,002
		SOUTH AFRICA	1,737	80,023
		AUSTRALIA	17,584	361,632
		NEW ZEALAND	949	43,705
		GUAM	686	9,772
		NEW CALEDONIA	22	845
		UNITED STATES	3,899,651	70,768,602
		CANADA	86,131	1,693,765
		MEXICO	58,730	904,761
		PANAMA	467	17,829
		CHILE	569	8,404
		ARGENTINA	2,286	62,874
		BRAZIL	929	27,321
		COLOMBIA	54	1,880
		URUGUAY	302	268
		PERU	117	3,880
		PUERTO RICO	446	6,536
		BERMUDA	4	19
		FRENCH POLYNESIA	2	10
		NETHERLANDS ANTILLES	323	23,588
		UNITED KINGDOM	24,917	510,686
		NETHERLANDS	14,373	367,442
		FRANCE	15,157	473,334
		GERMANY, FED. REP. OF	46,477	980,624
		AUSTRIA	80	1,838
		BELGIUM	28,139	742,974
		SWITZERLAND	1,369	93,970
		MONACO	13	607
		DENMARK	26	1,525
		NORWAY	8,486	246,644
		SWEDEN	211	11,310
		FINLAND	4	162
		IRELAND	243	20,710
		ITALY	2,434	90,815
		SPAIN	15,144	200,394
		PORTUGAL	628	3,960
		GREECE	1,360	40,059
		HUNGARY	596	1,420
		POLAND	3	135
		ROMANIA	1	7
		BULGARIA	1	7
		YUGOSLAVIA	10	169
		KAZAKHSTAN	323	10,348
		UKRAINE	1,132	32,268
		CZECH REPUBLIC	586	17,898
		RUSSIA FEDERATION	9,523	282,512
6204690010	Trouser, bib and brace overall, breech and short, of other textile material, of silk, for women's/girls	84260	2,791	121,096 *
		THAILAND	4	166

TABLE 5 : EXPORT BY COMMODITY AND COUNTRY OF DESTINATION

JANUARY - DECEMBER 2009

HS	COMMODITY DESCRIPTION	SITC	NET WEIGHT (KG)	FOB VALUE (US \$)
		MALAYSIA	2	471
		REUNION	114	189
		U.S. VIRGIN ISLANDS	3	232
		AUSTRALIA	49	657
		UNITED STATES	1,480	79,754
		DOMINICAN REPUBLIC	19	794
		NETHERLANDS ANTILLES	10	432
		FRANCE	819	15,048
		BELGIUM	115	4,243
		SWITZERLAND	3	420
		ITALY	163	18,583
		GREECE	10	107
6204690090	Trous,r,bib&brace overl,breech&short, of oth txtl mtrl,oth thn silk&rami, wmn	84260	4,638,304	68,350,580 *
		JAPAN	19,363	350,575
		HONG KONG	9,127	59,419
		KOREA, REPUBLIC OF	3,818	61,669
		TAIWAN	13,184	45,825
		CHINA	506	9,476
		PAPUA NEW GUINEA	174	864
		THAILAND	486	16,623
		SINGAPORE	22,665	227,806
		PHILIPPINES	91	1,174
		MALAYSIA	53,358	283,929
		NEPAL	1,035	2,422
		MALDIVES	72	1,178
		INDIA	232	4,550
		PAKISTAN	15,257	112,922
		IRAN (ISLAMIC REPUBLIC OF)	155	498
		SAUDI ARABIA	25,385	260,687
		ISRAEL	106	4,054
		KUWAIT	2,629	29,400
		LEBANON	45	2,205
		TURKEY	416	11,423
		UNITED ARAB EMIRATES	10,238	229,518
		BAHRAIN	330	5,292
		CYPRUS	5	180
		LIBYAN ARAB JAMAHIRIYA	451	1,630
		MOROCCO	1	3
		MADAGASCAR	346	5,216
		SOMALIA	369	500
		REUNION	4,708	37,327
		U.S. VIRGIN ISLANDS	3	232
		SOUTH AFRICA	9,519	56,543
		MAURITIUS	2,102	7,959
		AUSTRALIA	107,369	1,610,588
		NEW ZEALAND	733	19,544
		GUAM	88	1,449
		NEW CALEDONIA	4,557	72,789
		VANUATU	357	827
		FIJI	27	450
		UNITED STATES	3,094,997	44,056,129
		CANADA	298,542	5,379,881
		MEXICO	13,723	430,216
		PANAMA	97	2,662
		SURINAME	3	77
		CHILE	215	1,712
		VENEZUELA	5	24
		BRAZIL	1,962	25,016
		COLOMBIA	256	5,753
		URUGUAY	70	439
		PERU	329	1,255
		PUERTO RICO	6,885	56,598
		DOMINICAN REPUBLIC	115	3,671
		COSTA RICA	395	9,003
		BERMUDA	34	134
		FRENCH POLYNESIA	9,018	105,680
		MARTINIQUE	351	4,574
		NETHERLANDS ANTILLES	377	31,219
		SAINT LUCIA	1	6
		GUADELOUPE	2,869	21,433
		SAINT KITTS AND NEVIS	6	146

TABLE 5 : EXPORT BY COMMODITY AND COUNTRY OF DESTINATION

JANUARY - DECEMBER 2009

HS	COMMODITY DESCRIPTION	SITC	NET WEIGHT		FOB VALUE	
			(KG)		(US \$)	
				UNITED KINGDOM	670,723	10,219,187
				NETHERLANDS	71,578	1,331,408
				FRANCE	39,867	672,495
				GERMANY, FED. REP. OF	29,215	530,584
				AUSTRIA	1,622	40,067
				BELGIUM	10,305	287,441
				SWITZERLAND	8,510	152,531
				DENMARK	141	7,055
				NORWAY	3,937	71,994
				SWEDEN	3,979	59,166
				FINLAND	11	235
				ITALY	13,086	423,153
				SPAIN	18,249	268,272
				PORTUGAL	6,875	50,744
				GREECE	1,538	17,667
				HUNGARY	380	14,629
				POLAND	699	30,778
				ROMANIA	208	2,642
				BULGARIA	138	6,073
				YUGOSLAVIA	36	650
				KAZAKHSTAN	26	983
				UKRAINE	2,390	89,422
				CROATIA	98	6,062
				CZECH REPUBLIC	787	35,143
				RUSSIA FEDERATION	14,349	359,825
6205200000	Men/boys' shirts of cotton	84151	17,439,229		312,878,963 *	
				JAPAN	361,271	8,016,681
				HONG KONG	80,442	1,680,003
				KOREA, REPUBLIC OF	21,003	391,524
				TAIWAN	30,466	374,317
				CHINA	2,855	129,478
				MONGOLIA	4	253
				THAILAND	12,324	434,036
				SINGAPORE	159,092	1,735,723
				PHILIPPINES	1,486	50,723
				MALAYSIA	286,507	3,657,406
				MYANMAR (FORM. BURMA)	9,312	126,388
				BRUNEI DARUSSALAM	1,495	6,567
				NEPAL	4,043	24,479
				MALDIVES	215	6,604
				INDIA	3,685	117,316
				PAKISTAN	27,689	273,773
				BANGLADESH	232	2,832
				SAUDI ARABIA	84,534	752,560
				ISRAEL	50,882	41,002
				KUWAIT	6,082	75,362
				OMAN	650	11,118
				TURKEY	33,792	821,410
				UNITED ARAB EMIRATES	93,188	1,189,992
				BAHRAIN	142	165
				MOROCCO	5	118
				NAMIBIA	9	23
				REUNION	246	657
				MOZAMBIQUE	15,000	5,700
				CAMEROON	511	340
				GABON	86,728	40,898
				SEYCHELLES	49	331
				SOUTH AFRICA	50,550	943,269
				MAURITIUS	220	9,525
				AUSTRALIA	164,678	2,464,727
				NEW ZEALAND	20,491	360,519
				NEW CALEDONIA	629	5,612
				VANUATU	3,783	1,750
				FIJI	54	419
				EAST TIMOR	32,522	462,370
				UNITED STATES	11,145,153	188,108,359
				CANADA	216,705	3,849,906
				MEXICO	223,317	4,926,875
				PANAMA	54,486	1,339,538
				CHILE	5,725	141,114
				ARGENTINA	9,032	384,395

TABLE 5 : EXPORT BY COMMODITY AND COUNTRY OF DESTINATION

JANUARY - DECEMBER 2009

HS	COMMODITY DESCRIPTION	SITC	NET WEIGHT	FOB VALUE
			(KG)	(US \$)
		BRAZIL	5,318	117,290
		COLOMBIA	333	5,985
		BOLIVIA	243	5,706
		URUGUAY	1,466	19,095
		ECUADOR	54	1,111
		PUERTO RICO	3,596	64,578
		DOMINICAN REPUBLIC	56	1,080
		COSTA RICA	781	17,433
		BERMUDA	460	1,719
		FRENCH POLYNESIA	2,509	14,909
		MARTINIQUE	1,653	2,148
		NETHERLANDS ANTILLES	146	3,337
		GUADELOUPE	67	264
		UNITED KINGDOM	1,216,510	27,712,161
		NETHERLANDS	163,289	4,315,710
		FRANCE	34,310	838,695
		GERMANY, FED. REP. OF	2,416,267	50,081,669
		AUSTRIA	61,362	1,176,956
		BELGIUM	18,026	638,278
		SWITZERLAND	28,989	492,598
		DENMARK	304	6,675
		NORWAY	1,346	38,132
		SWEDEN	3,479	95,713
		FINLAND	6,653	100,084
		IRELAND	28	146
		ITALY	63,748	2,036,687
		SPAIN	52,920	1,479,092
		PORTUGAL	25,416	231,756
		GREECE	2,259	67,242
		DEMOCRATIC REPUBLIC OF THE CONGO	3,410	18,000
		HUNGARY	745	5,322
		POLAND	614	8,053
		UKRAINE	16,620	222,248
		CROATIA	20	86
		MALTA	1,388	8,844
		SLOVAKIA	87	4,683
		CZECH REPUBLIC	1,292	30,450
		RUSSIA FEDERATION	2,181	48,871
6205300000	Men/boys' shirts of man-made fibres	84159	4,764,848	56,750,178 *
		JAPAN	938,579	14,557,276
		HONG KONG	32,766	509,152
		KOREA, REPUBLIC OF	38,086	515,109
		TAIWAN	5,000	67,610
		CHINA	473	9,463
		SINGAPORE	27,376	295,020
		PHILIPPINES	3,234	74,871
		MALAYSIA	64,260	506,417
		BRUNEI DARUSSALAM	7,612	87,161
		SRI LANKA	9,535	52,406
		SAUDI ARABIA	17,195	128,757
		KUWAIT	205	4,012
		JORDAN	14,118	90,400
		LEBANON	5,387	77,795
		UNITED ARAB EMIRATES	51,067	564,090
		TANZANIA, UNITED REPUBLIC OF	576,724	313,843
		KENYA	17,885	9,448
		MOZAMBIQUE	82,868	46,668
		TOGO	135,945	218,818
		LIBERIA	14,976	94,570
		GUINEA	160,077	261,120
		CONGO	3,186	15,000
		SENEGAL	3,399	1,505
		BENIN	26,396	83,984
		GAMBIA	22,243	65,380
		NIGER	28,306	196,800
		SOUTH AFRICA	2,542	23,931
		MALAWI	16,833	14,526
		AUSTRALIA	190,527	3,114,794
		NEW ZEALAND	18,870	258,534
		EAST TIMOR	9,695	2,358
		UNITED STATES	1,646,591	23,674,683

TABLE 5 : EXPORT BY COMMODITY AND COUNTRY OF DESTINATION

JANUARY - DECEMBER 2009

HS	COMMODITY DESCRIPTION	SITC	NET WEIGHT	FOB VALUE	
			(KG)	(US \$)	
			CANADA	9,500	183,055
			MEXICO	82,170	1,462,303
			PANAMA	3,295	92,558
			ARGENTINA	2,157	103,290
			BRAZIL	20	975
			PUERTO RICO	5,495	31,701
			COSTA RICA	103	216
			BARBADOS	62	1,981
			FRENCH POLYNESIA	10	200
			MARTINIQUE	538	1,117
			UNITED KINGDOM	286,924	5,404,685
			NETHERLANDS	60	1,122
			FRANCE	1,800	27,913
			GERMANY, FED. REP. OF	167,941	3,018,040
			BELGIUM	13,602	141,637
			SWITZERLAND	3,441	48,263
			GIBRALTAR	9	135
			NORWAY	1	36
			SWEDEN	1,619	33,790
			FINLAND	390	8,481
			ITALY	4,102	79,766
			SPAIN	1,567	6,341
			PORTUGAL	11	145
			GREECE	1,989	109,917
			POLAND	3,338	38,030
			MALTA	2,748	18,980
6205900010	Male's shirts, of oth textl matrl, of silk	84159	5,688	61,223 *	
			THAILAND	1	22
			SINGAPORE	1,957	20,392
			MALAYSIA	1,697	1,485
			NEPAL	87	960
			AUSTRALIA	9	150
			NEW ZEALAND	8	163
			UNITED STATES	1,172	30,227
			FRENCH POLYNESIA	13	59
			MARTINIQUE	168	1,088
			FRANCE	572	6,521
			SPAIN	4	156
6205900020	Male's shirts, of oth textl matrl, of ramie	84159	45,967	1,060,979 *	
			HONG KONG	1,367	32,071
			SINGAPORE	1,362	32,384
			FIJI	1,167	7,190
			UNITED KINGDOM	42,071	989,334
6205900090	Male's shirts, of oth textl matrl, oth thn silk&ramie	84159	2,161,929	32,512,873 *	
			JAPAN	4,341	202,270
			HONG KONG	13,254	287,608
			KOREA, REPUBLIC OF	853	28,238
			TAIWAN	3,780	54,304
			CHINA	53	326
			PAPUA NEW GUINEA	501	2,490
			THAILAND	11,524	61,491
			SINGAPORE	185,326	2,727,338
			PHILIPPINES	2,526	2,215
			MALAYSIA	103,998	961,114
			BRUNEI DARUSSALAM	5,827	29,147
			NEPAL	152	1,680
			VIET NAM	86	875
			MALDIVES	320	821
			INDIA	515	16,902
			PAKISTAN	34,471	280,081
			BANGLADESH	538	3,600
			SRI LANKA	6,435	11,755
			SAUDI ARABIA	46,477	453,147
			ISRAEL	641	16,172
			KUWAIT	15,797	344,390
			TURKEY	2,624	62,777
			UNITED ARAB EMIRATES	247,886	4,852,384
			QATAR	332	4,480
			BAHRAIN	47	414
			EGYPT	428	12,495
			LIBYAN ARAB JAMAHIRIYA	110,930	236,601

TABLE 5 : EXPORT BY COMMODITY AND COUNTRY OF DESTINATION

JANUARY - DECEMBER 2009

HS	COMMODITY DESCRIPTION	SITC	NET WEIGHT	FOB VALUE
			(KG)	(US \$)
		TUNISIA	100	53
		MADAGASCAR	423	6,299
		REUNION	1,069	14,164
		TOGO	276,210	1,218,733
		GHANA	2,945	18,000
		MALI	273	2
		BENIN	33,040	135,258
		U.S. VIRGIN ISLANDS	17	613
		SOUTH AFRICA	26,004	297,358
		MAURITIUS	516	5,442
		AUSTRALIA	4,456	64,754
		NEW ZEALAND	216	6,421
		GUAM	2,128	5,783
		NEW CALEDONIA	746	11,392
		VANUATU	391	906
		FIJI	501	7,462
		EAST TIMOR	14	700
		UNITED STATES	296,894	4,712,810
		CANADA	13,607	284,905
		MEXICO	6,587	148,701
		PANAMA	104,028	947,562
		SURINAME	1,434	5,087
		CHILE	55	967
		ARGENTINA	331	11,205
		COLOMBIA	27	260
		PARAGUAY	626	11,059
		PERU	50	193
		PUERTO RICO	8,080	76,793
		DOMINICAN REPUBLIC	7	506
		ARUBA	5,250	159,997
		FRENCH POLYNESIA	748	11,567
		MARTINIQUE	537	1,836
		NETHERLANDS ANTILLES	8,842	88,832
		GUADELOUPE	91	221
		UNITED KINGDOM	374,427	8,979,618
		NETHERLANDS	2,790	64,667
		FRANCE	19,005	362,105
		GERMANY, FED. REP. OF	69,432	1,722,886
		AUSTRIA	751	22,197
		BELGIUM	511	19,436
		SWITZERLAND	1,291	33,765
		DENMARK	14	159
		SWEDEN	2,546	57,971
		FINLAND	1,167	17,127
		ITALY	62,237	1,902,223
		SPAIN	11,737	29,373
		PORTUGAL	469	5,630
		GREECE	136	5,543
		HUNGARY	598	3,738
		POLAND	1,461	61,484
		ROMANIA	411	16,687
		BULGARIA	192	10,524
		UKRAINE	7,905	182,811
		ESTONIA	140	5,988
		CROATIA	183	6,484
		MALTA	7,956	74,880
		SLOVAKIA	399	5,806
		SLOVENIA	9	380
		CZECH REPUBLIC	184	8,226
		RUSSIA FEDERATION	73	2,209
6206100000	Women/girls' blouses, shirts & shirts- blouses of silk/silk waste	84270	75,501	1,265,513 *
		JAPAN	288	5,364
		SINGAPORE	404	7,277
		MALAYSIA	15	1,728
		MAURITIUS	59	99
		AUSTRALIA	350	5,555
		UNITED STATES	71,507	1,185,613
		CANADA	1,471	31,867
		PANAMA	948	21,148
		UNITED KINGDOM	4	147
		FRANCE	1	3

TABLE 5 : EXPORT BY COMMODITY AND COUNTRY OF DESTINATION

JANUARY - DECEMBER 2009

HS	COMMODITY DESCRIPTION	SITC	NET WEIGHT (KG)	FOB VALUE (US \$)
		DENMARK	35	925
		ITALY	401	5,197
		SPAIN	18	590
6206200000	Women/girls' blouses, shirts & shirts- blouses of wool/fine animal hair	84270	1,912,586	34,879,120 *
		JAPAN	59	2,676
		HONG KONG	909	26,569
		KOREA, REPUBLIC OF	10,657	191,004
		TAIWAN	5,600	41,814
		CHINA	582	11,895
		THAILAND	39	725
		SINGAPORE	3,287	33,872
		MALAYSIA	69	1,786
		PAKISTAN	557	4,500
		ISRAEL	78	2,289
		TURKEY	2,361	64,585
		UNITED ARAB EMIRATES	1,028	23,126
		NIGERIA	143	350
		SOUTH AFRICA	583	11,333
		AUSTRALIA	249	6,310
		NEW ZEALAND	19	197
		UNITED STATES	1,697,386	27,898,078
		CANADA	14,397	293,356
		MEXICO	51	2,219
		PANAMA	788	22,283
		CHILE	225	4,093
		URUGUAY	80	2,138
		PERU	132	2,532
		UNITED KINGDOM	2,741	66,858
		NETHERLANDS	1,808	60,028
		FRANCE	6,282	177,383
		GERMANY, FED. REP. OF	158,184	5,726,250
		BELGIUM	264	11,471
		ITALY	1	81
		SPAIN	1	9
		HUNGARY	896	21,501
		KAZAKHSTAN	202	3,481
		UKRAINE	1,511	29,589
		RUSSIA FEDERATION	1,417	134,739
6206300000	Women/girls' blouses, shirts & shirts- blouses of cotton	84270	9,711,611	211,246,921 *
		JAPAN	94,404	3,342,479
		HONG KONG	10,206	321,333
		KOREA, REPUBLIC OF	31,307	653,994
		TAIWAN	1,568	62,942
		CHINA	8,189	242,271
		MONGOLIA	9	512
		MACAU	2	64
		THAILAND	79	6,848
		SINGAPORE	274,964	755,342
		PHILIPPINES	3,213	64,376
		MALAYSIA	41,495	396,425
		BRUNEI DARUSSALAM	6,247	77,790
		NEPAL	35	1,693
		MALDIVES	175	9,692
		INDIA	29	76,772
		PAKISTAN	17,926	121,778
		SAUDI ARABIA	17,508	334,663
		ISRAEL	184	7,527
		LEBANON	13	578
		TURKEY	52,029	1,448,453
		UNITED ARAB EMIRATES	51,748	1,156,135
		LIBYAN ARAB JAMAHIRIYA	4,234	27,142
		NAMIBIA	2	6
		REUNION	3,316	5,922
		NIGERIA	1,451	12,714
		SEYCHELLES	103	375
		SOUTH AFRICA	14,336	227,451
		MAURITIUS	63	864
		AUSTRALIA	45,428	992,854
		NEW ZEALAND	4,284	73,447
		GUAM	20	959
		NEW CALEDONIA	716	5,540

TABLE 5 : EXPORT BY COMMODITY AND COUNTRY OF DESTINATION

JANUARY - DECEMBER 2009

HS	COMMODITY DESCRIPTION	SITC	NET WEIGHT (KG)	FOB VALUE (US \$)
		COOK ISLANDS	115	1,761
		FIJI	120	366
		EAST TIMOR	21,592	6,926
		UNITED STATES	6,814,931	137,643,816
		CANADA	108,844	3,468,814
		MEXICO	27,216	1,119,861
		PANAMA	9,822	115,117
		SURINAME	14,712	61,245
		CHILE	3,919	12,216
		ARGENTINA	221	9,841
		BRAZIL	9,429	317,080
		COLOMBIA	27	908
		PERU	72	2,461
		PUERTO RICO	22,730	223,875
		BELIZE	4,557	28,182
		COSTA RICA	442	11,062
		BERMUDA	364	1,096
		FRENCH POLYNESIA	284	1,506
		NETHERLANDS ANTILLES	446	12,323
		SAINT LUCIA	1,545	8,964
		GUADELOUPE	839	3,260
		SAINT KITTS AND NEVIS	174	2,652
		UNITED KINGDOM	96,856	2,577,948
		NETHERLANDS	528,115	16,053,675
		FRANCE	100,491	2,099,946
		GERMANY, FED. REP. OF	873,738	27,768,528
		AUSTRIA	2,268	81,820
		BELGIUM	15,636	585,338
		SWITZERLAND	46,773	1,307,085
		LUXEMBOURG	39	513
		DENMARK	152	5,647
		NORWAY	22,171	477,899
		SWEDEN	29,870	803,020
		FINLAND	59	1,118
		ITALY	19,849	722,721
		SPAIN	225,677	4,959,949
		PORTUGAL	5,777	50,769
		GREECE	6,977	115,955
		POLAND	1,224	13,416
		YUGOSLAVIA	9	153
		CROATIA	68	325
		CZECH REPUBLIC	3,986	45,655
		RUSSIA FEDERATION	4,192	93,168
6206400000	Women/girls' blouses, shirts & shirts- blouses of man-made fibres	84270	9,142,885	166,833,401 *
		JAPAN	53,814	1,175,715
		HONG KONG	8,984	220,926
		KOREA, REPUBLIC OF	148,180	710,458
		TAIWAN	572	24,735
		CHINA	1,826	37,173
		SINGAPORE	20,214	317,601
		PHILIPPINES	101	8,818
		MALAYSIA	126,679	1,210,716
		BRUNEI DARUSSALAM	187	50
		PAKISTAN	23,847	263,792
		BANGLADESH	713	5,920
		SRI LANKA	7,532	67,748
		IRAQ	3,315	30,000
		SAUDI ARABIA	195,920	2,443,709
		ISRAEL	68	1,823
		KUWAIT	173	3,376
		JORDAN	10,480	67,100
		TURKEY	6,233	225,412
		UNITED ARAB EMIRATES	37,349	537,400
		QATAR	3,668	48,813
		LIBYAN ARAB JAMAHIRIYA	36,415	187,625
		SUDAN	83,341	788,322
		REUNION	8	99
		CONGO	6,796	32,000
		NIGERIA	514	2,560
		SEYCHELLES	351	322
		UGANDA	150	11,206





TABLE 5 : EXPORT BY COMMODITY AND COUNTRY OF DESTINATION

JANUARY - DECEMBER 2009

HS	COMMODITY DESCRIPTION	SITC	NET WEIGHT	FOB VALUE
			(KG)	(US \$)
		KOREA, REPUBLIC OF	11,812	637,906
		TAIWAN	27,168	89,735
		CHINA	812	24,798
		PAPUA NEW GUINEA	16	19
		THAILAND	17,203	93,207
		SINGAPORE	106,908	1,160,556
		MALAYSIA	349,257	3,639,013
		VIET NAM	22,915	149,006
		MALDIVES	886	18,345
		INDIA	422	9,023
		PAKISTAN	46,901	565,539
		SRI LANKA	13,982	178,422
		IRAN (ISLAMIC REPUBLIC OF)	15	48
		SAUDI ARABIA	29,105	104,934
		ISRAEL	785	17,478
		LEBANON	26	2,331
		TURKEY	3,222	95,446
		UNITED ARAB EMIRATES	78,202	893,775
		CYPRUS	14	201
		MOROCCO	151	500
		TUNISIA	239	750
		TANZANIA, UNITED REPUBLIC OF	4	160
		MADAGASCAR	32	2,831
		KENYA	5,953	26,250
		REUNION	199	990
		GABON	1,777	900
		BENIN	1,176	18,069
		U.S. VIRGIN ISLANDS	5	349
		SEYCHELLES	2,708	4,288
		SOUTH AFRICA	1,598	18,024
		MAURITIUS	357	2,214
		AUSTRALIA	40,679	673,708
		NEW ZEALAND	800	11,483
		GUAM	13	235
		NEW CALEDONIA	473	9,910
		VANUATU	291	676
		COOK ISLANDS	27	902
		FIJI	5,291	41,647
		UNITED STATES	1,872,139	39,518,331
		CANADA	27,332	505,139
		MEXICO	291	8,827
		SURINAME	277	1,104
		CHILE	11	179
		VENEZUELA	15	68
		BRAZIL	5,223	78,723
		COLOMBIA	1,897	6,769
		URUGUAY	421	481
		PERU	2,668	10,233
		PUERTO RICO	27,528	265,313
		DOMINICAN REPUBLIC	1,358	9,723
		COSTA RICA	12	231
		BARBADOS	17	1,159
		ANTIGUA AND BARBUDA	49	996
		BERMUDA	1,018	3,890
		FRENCH POLYNESIA	716	7,927
		MARTINIQUE	37	515
		NETHERLANDS ANTILLES	587	22,718
		SAINT LUCIA	75	1,249
		GUADELOUPE	978	5,144
		SAINT KITTS AND NEVIS	531	12,138
		UNITED KINGDOM	117,094	2,360,128
		NETHERLANDS	13,972	186,235
		FRANCE	21,076	342,054
		GERMANY, FED. REP. OF	34,008	1,049,668
		AUSTRIA	83	2,892
		BELGIUM	1,043	24,363
		SWITZERLAND	804	21,102
		LUXEMBOURG	14	151
		DENMARK	438	19,323
		NORWAY	1,134	19,891
		SWEDEN	674	14,762

TABLE 5 : EXPORT BY COMMODITY AND COUNTRY OF DESTINATION

JANUARY - DECEMBER 2009

HS	COMMODITY DESCRIPTION	SITC	NET WEIGHT	FOB VALUE	
			(KG)	(US \$)	
			FINLAND	8,309	87,999
			IRELAND	17	96
			ITALY	23,306	1,826,419
			SPAIN	32,069	646,008
			PORTUGAL	2,260	17,873
			GREECE	652	8,184
			DEMOCRATIC REPUBLIC OF THE CONGO	9,340	12,900
			HUNGARY	521	6,156
			POLAND	259	9,679
			YUGOSLAVIA	611	9,079
			UKRAINE	11	507
			CROATIA	269	1,667
			CZECH REPUBLIC	5,294	187,715
			RUSSIA FEDERATION	5,070	48,451
6207110000	Men/boys'underpants & briefs of cotton	84161	2,103,728	32,301,277 *	
			JAPAN	290,129	4,675,896
			HONG KONG	1,368	28,267
			KOREA, REPUBLIC OF	2,744	34,166
			TAIWAN	130	2,675
			CHINA	16	208
			SINGAPORE	20,991	73,430
			PHILIPPINES	39	1,151
			MALAYSIA	89	2,209
			INDIA	17	52
			BANGLADESH	74	500
			SAUDI ARABIA	7,434	21,567
			ISRAEL	30	329
			TURKEY	85	2,557
			UNITED ARAB EMIRATES	974	21,041
			REUNION	68	6,586
			TOGO	6,248	44,952
			SOUTH AFRICA	25	569
			MAURITIUS	602	28,061
			AUSTRALIA	1,141	13,025
			NEW ZEALAND	16	259
			UNITED STATES	1,663,028	25,574,552
			CANADA	55,160	836,392
			MEXICO	125	3,465
			PANAMA	3,104	48,627
			CHILE	161	5,466
			PERU	1,337	20,130
			COSTA RICA	96	5,113
			GUADELOUPE	27	1,130
			UNITED KINGDOM	18,041	302,624
			NETHERLANDS	100	2,247
			FRANCE	5,163	86,665
			GERMANY, FED. REP. OF	15,320	254,139
			AUSTRIA	26	280
			BELGIUM	2,859	22,368
			SWITZERLAND	655	9,517
			DENMARK	166	2,047
			NORWAY	176	2,142
			SWEDEN	226	2,925
			FINLAND	1,018	26,440
			ITALY	546	13,661
			SPAIN	795	26,411
			GREECE	515	9,557
			POLAND	286	3,672
			CROATIA	131	556
			SLOVENIA	547	9,118
			CZECH REPUBLIC	1,845	73,728
			RUSSIA FEDERATION	55	805
6207190000	Men/boys'underpants & briefs of oth textile materials	84161	113,306	913,448 *	
			JAPAN	221	6,216
			HONG KONG	280	10,445
			KOREA, REPUBLIC OF	866	15,915
			TAIWAN	1	2
			CHINA	869	16,220
			SINGAPORE	345	5,281
			MALAYSIA	2,197	2,728
			SRI LANKA	46,290	126,982

TABLE 5 : EXPORT BY COMMODITY AND COUNTRY OF DESTINATION

JANUARY - DECEMBER 2009

HS	COMMODITY DESCRIPTION	SITC	NET WEIGHT	FOB VALUE	
			(KG)	(US \$)	
			SAUDI ARABIA	5,447	36,938
			TURKEY	2,041	42,879
			UNITED ARAB EMIRATES	14,584	158,451
			EGYPT	219	3,603
			KENYA	265	150
			GHANA	5,324	16,337
			BENIN	6,316	9,872
			SOUTH AFRICA	13	156
			AUSTRALIA	5	43
			NEW ZEALAND	289	1,567
			EAST TIMOR	1,260	376
			UNITED STATES	8,661	102,643
			CANADA	131	2,417
			MEXICO	192	6,220
			PANAMA	78	1,486
			ARGENTINA	456	8,202
			UNITED KINGDOM	8,480	184,540
			NETHERLANDS	2,532	48,000
			FRANCE	508	4,188
			GERMANY, FED. REP. OF	2,672	52,503
			BELGIUM	53	5,056
			ITALY	93	2,250
			SPAIN	1,315	16,341
			PORTUGAL	448	9,875
			GREECE	174	2,199
			UKRAINE	33	1,468
			RUSSIA FEDERATION	648	11,899
6207210000	Men/boys' nightshirts & pyjamas of cotton	84162	489,731	5,017,118 *	
			JAPAN	134,012	1,858,444
			SINGAPORE	1	3
			MALAYSIA	60	4,585
			SAUDI ARABIA	87,595	660,108
			JORDAN	20,995	201,840
			UNITED ARAB EMIRATES	93,831	695,361
			LIBYAN ARAB JAMAHIRIYA	6,719	27,744
			SUDAN	87,175	621,145
			TOGO	379	2,300
			SOUTH AFRICA	7	79
			AUSTRALIA	822	11,717
			GUAM	33	500
			UNITED STATES	19,579	371,032
			CANADA	5,678	68,557
			CHILE	45	161
			UNITED KINGDOM	4,480	77,933
			FRANCE	515	802
			GERMANY, FED. REP. OF	27,589	388,816
			BELGIUM	21	1,504
			SWITZERLAND	12	31
			ITALY	95	21,338
			SPAIN	69	2,890
			HUNGARY	19	228
6207220000	Men/boys' nightshirts & pyjamas of man-made fibres	84162	230,412	1,895,563 *	
			CHINA	1	3
			SAUDI ARABIA	131,438	1,020,233
			UNITED ARAB EMIRATES	77,240	631,371
			TOGO	1,167	13,765
			BENIN	10,624	96,350
			UNITED STATES	10	215
			UNITED KINGDOM	1,327	18,956
			GERMANY, FED. REP. OF	24	924
			ITALY	2,975	42,216
			SPAIN	5	124
			PORTUGAL	5,601	71,406
6207290010	Male night shirt&pyjam,f oth txtl mtrl, of silk	84162	67	952 *	
			MALDIVES	3	150
			REUNION	52	540
			UNITED STATES	6	71
			ITALY	2	52
			SPAIN	4	139
6207290020	Male night shirt&pyjam,f oth txtl mtrl, of ramie	84162	4,298	15,911 *	
			PAPUA NEW GUINEA	4,298	15,911

TABLE 5 : EXPORT BY COMMODITY AND COUNTRY OF DESTINATION

JANUARY - DECEMBER 2009

HS	COMMODITY DESCRIPTION	SITC	NET WEIGHT (KG)	FOB VALUE (US \$)	
6207290090	Male night shirt&pyjam,f oth txtl mtrl, oth thn silk&ramie	84162	889,834	13,544,310 *	
			KOREA, REPUBLIC OF	407	1,635
			PAPUA NEW GUINEA	6,183	14,278
			THAILAND	8	461
			SINGAPORE	212	4,945
			UNITED ARAB EMIRATES	39,192	64,654
			REUNION	97	2,658
			GHANA	2,537	15,504
			SOUTH AFRICA	38	1,117
			AUSTRALIA	13	134
			NEW ZEALAND	207	1,532
			NEW CALEDONIA	232	6,965
			EAST TIMOR	3,018	6,089
			UNITED STATES	815,905	13,201,368
			CANADA	1,368	31,701
			MEXICO	4	136
			PANAMA	18,112	162,572
			FRENCH POLYNESIA	705	3,487
			NETHERLANDS ANTILLES	16	2,323
			GUADELOUPE	94	996
			UNITED KINGDOM	17	825
			NETHERLANDS	63	665
			FRANCE	993	14,474
			GERMANY, FED. REP. OF	53	1,358
			BELGIUM	3	115
			SWITZERLAND	2	54
			NORWAY	2	23
FINLAND	2	57			
ITALY	232	3,611			
SPAIN	119	573			
6207910000	Oth male wear,of cotton	84169	194,173	2,987,571 *	
			JAPAN	1	25
			SINGAPORE	517	7,536
			AUSTRALIA	1,005	12,638
			NEW ZEALAND	1	4
			UNITED STATES	181,088	2,829,639
			CANADA	3,659	57,800
			MEXICO	30	78
			PANAMA	48	2,051
			FRANCE	10	1,258
			GERMANY, FED. REP. OF	16	480
			SWEDEN	6,916	69,034
			SPAIN	6	81
			LITHUANIA	875	6,944
			CZECH REPUBLIC	1	3
6207990000	Oth male wear,of oth textl matr	84169	1,316,711	2,721,994 *	
			JAPAN	18	188
			SINGAPORE	217	6,497
			MALAYSIA	8,369	1,365
			BRUNEI DARUSSALAM	53	216
			SRI LANKA	56,748	130,777
			UNITED ARAB EMIRATES	3	125
			LIBYAN ARAB JAMAHIRIYA	2,931	5,456
			TOGO	424,466	689,951
			GHANA	8,696	11,863
			GUINEA	15,879	55,091
			NIGERIA	275,950	493,706
			SENEGAL	11,771	4,665
			BENIN	425,014	697,204
			MAURITIUS	88	5,009
			AUSTRALIA	640	23,518
			NEW ZEALAND	18	327
			UNITED STATES	9,578	249,470
			CANADA	5,739	17,672
			PANAMA	45,647	295,224
DOMINICAN REPUBLIC	110	1,075			
FRANCE	1	11			
GERMANY, FED. REP. OF	1	6			
AUSTRIA	124	7,650			
SWITZERLAND	185	5,749			
SWEDEN	11	223			

TABLE 5 : EXPORT BY COMMODITY AND COUNTRY OF DESTINATION

JANUARY - DECEMBER 2009

HS	COMMODITY DESCRIPTION	SITC	NET WEIGHT (KG)	FOB VALUE (US \$)
		FINLAND	87	1,485
		ITALY	101	3,177
		SPAIN	16	55
		GREECE	2	32
		DEMOCRATIC REPUBLIC OF THE CONGO	23,998	11,800
		CZECH REPUBLIC	250	2,407
6208110000	Women/girls' slips & petticoats of man-made fibres	84281	79,026	1,210,586 *
		JAPAN	54	7,557
		KOREA, REPUBLIC OF	13,299	35,608
		CHINA	6	85
		SINGAPORE	447	14,518
		PHILIPPINES	3,506	36,000
		MALAYSIA	440	5,060
		SAUDI ARABIA	451	13,284
		UNITED ARAB EMIRATES	18,363	304,866
		SUDAN	8,000	162,588
		AUSTRALIA	100	5,202
		EAST TIMOR	75	23
		UNITED STATES	29,639	513,892
		CANADA	746	19,132
		UNITED KINGDOM	196	3,657
		GERMANY, FED. REP. OF	1	14
		NORWAY	18	1,341
		SWEDEN	23	2,258
		ITALY	3,582	82,609
		UKRAINE	80	2,892
6208190010	Female slip&petticoat,of oth textl matrl,of silk	84281	2,061	20,646 *
		UNITED ARAB EMIRATES	1,575	12,672
		UNITED STATES	318	7,611
		GUADELOUPE	46	75
		ITALY	122	288
6208190020	Female slip&petticoat,of oth textl matrl,of ramie	84281	477	11,022 *
		CANADA	477	11,022
6208190090	Female slip&petticoat,of oth textl matrl,oth thn silk&rami	84281	989,793	8,364,943 *
		JAPAN	978	28,974
		HONG KONG	7,166	151,191
		KOREA, REPUBLIC OF	9,218	52,459
		TAIWAN	5,479	137,329
		THAILAND	108	3,079
		SINGAPORE	49,154	965,262
		PHILIPPINES	504	26,056
		MALAYSIA	506	11,590
		VIET NAM	21	717
		MALDIVES	72	1,206
		INDIA	472	1,838
		SAUDI ARABIA	341,089	1,639,920
		KUWAIT	105,459	701,306
		LEBANON	147	9,640
		TURKEY	5	85
		UNITED ARAB EMIRATES	319,066	2,055,637
		EGYPT	11,770	76,480
		SUDAN	10,059	98,100
		KENYA	10	326
		GHANA	1,669	10,200
		NIGERIA	13,640	226,500
		NIGER	14,040	213,663
		SOUTH AFRICA	344	2,655
		AUSTRALIA	8,832	147,061
		NEW ZEALAND	158	2,107
		NEW CALEDONIA	98	1,693
		COOK ISLANDS	61	820
		UNITED STATES	30,126	433,942
		CANADA	11,083	249,237
		PANAMA	8,399	60,904
		CHILE	300	4,413
		BRAZIL	477	3,924
		COSTA RICA	8	170
		FRENCH POLYNESIA	21	294
		NETHERLANDS ANTILLES	26	695
		UNITED KINGDOM	2,433	50,840
		NETHERLANDS	61	787

TABLE 5 : EXPORT BY COMMODITY AND COUNTRY OF DESTINATION

JANUARY - DECEMBER 2009

HS	COMMODITY DESCRIPTION	SITC	NET WEIGHT	FOB VALUE	
			(KG)	(US \$)	
			FRANCE	6,179	72,252
			GERMANY, FED. REP. OF	138	2,298
			BELGIUM	1,952	26,542
			SWITZERLAND	73	1,295
			DENMARK	185	13,973
			NORWAY	39	2,648
			SWEDEN	148	1,917
			FINLAND	48	6,250
			IRELAND	310	3,533
			ITALY	14,454	724,431
			SPAIN	12,403	127,526
			PORTUGAL	120	750
			GREECE	34	308
			RUSSIA FEDERATION	651	10,120
6208210000	Women/girls' nightdresses & pyjamas of cotton	84282	801,982	8,520,178 *	
			JAPAN	132,548	1,934,286
			SINGAPORE	1,040	18,214
			MALAYSIA	8	12
			SAUDI ARABIA	552	10,767
			UNITED ARAB EMIRATES	334	6,528
			BAHRAIN	964	28,431
			LIBYAN ARAB JAMAHIRIYA	6,841	15,898
			REUNION	24	122
			SOUTH AFRICA	8	55
			AUSTRALIA	23,561	11,306
			NEW ZEALAND	4	96
			NEW CALEDONIA	194	216
			UNITED STATES	436,812	4,241,982
			CANADA	6,630	86,925
			CHILE	2,251	27,208
			UNITED KINGDOM	29,688	411,827
			NETHERLANDS	42,434	358,592
			FRANCE	6,931	83,964
			GERMANY, FED. REP. OF	97,487	1,138,005
			BELGIUM	1,177	15,263
			DENMARK	8,374	99,449
			ITALY	120	282
			CZECH REPUBLIC	4,000	30,750
6208220000	Women/girls' nightdresses & pyjamas of man-made fibres	84282	169,257	1,264,963 *	
			JAPAN	3	176
			CHINA	18	118
			SINGAPORE	192	4,358
			PHILIPPINES	2,921	30,000
			MALAYSIA	4,404	60,311
			SAUDI ARABIA	13,832	111,720
			KUWAIT	19,372	129,736
			UNITED ARAB EMIRATES	8,141	77,211
			ALGERIA	21,854	223,000
			AUSTRALIA	29	3,006
			EAST TIMOR	61,948	20,058
			UNITED STATES	4,559	222,892
			CANADA	56	231
			CHILE	6,764	116,256
			UNITED KINGDOM	13,779	105,097
			FRANCE	11,354	159,618
			GERMANY, FED. REP. OF	31	1,175
6208290090	Female nightdress&pyjam,of oth textl matrl,oth thn silk&rami	84282	2,774,955	25,611,361 *	
			JAPAN	145,306	952,311
			KOREA, REPUBLIC OF	2,664	25,890
			TAIWAN	8,478	85,240
			THAILAND	224,311	1,610,693
			SINGAPORE	41,579	484,758
			PHILIPPINES	128,164	971,013
			MALAYSIA	223,864	2,044,796
			BRUNEI DARUSSALAM	3,503	32,902
			NEPAL	219	2,448
			SRI LANKA	49,118	522,983
			SAUDI ARABIA	514,567	4,570,187
			KUWAIT	20,713	126,862
			YEMEN	21,605	188,210
			OMAN	8	30

TABLE 5 : EXPORT BY COMMODITY AND COUNTRY OF DESTINATION

JANUARY - DECEMBER 2009

HS	COMMODITY DESCRIPTION	SITC	NET WEIGHT	FOB VALUE
			(KG)	(US \$)
			124,589	1,135,546
			18,539	198,322
			8,650	88,988
			42,304	278,167
			874,615	7,282,239
			7,547	94,640
			35	506
			299,994	4,435,382
			9,066	408,511
			4,842	64,300
			433	5,107
			236	724
			6	606
6208911000	Panties of cotton	84289	107,146	1,062,121 *
			3	100
			150	10,466
			6	549
			3,824	189,739
			5,855	10,064
			3,978	28,517
			929	1,344
			84	515
			91,509	812,773
			720	7,523
			25	389
			37	100
			26	42
6208919000	Women/girls' singlets of cotton	84289	754,825	7,013,387 *
			5,112	33,255
			4,044	38,836
			19,157	185,936
			1,603	3,677
			1,085	2,690
			2,509	9,952
			34,128	331,022
			2,363	13,650
			19,376	9,149
			684	1,110
			14	1,210
			980	1,053
			1,833	5,571
			74,636	802,194
			41	852
			24	133
			47	140
			9,954	131,672
			449	6,055
			562,273	5,287,829
			1,262	20,479
			2,280	17,630
			10,041	101,388
			652	6,078
			278	1,826
6208920000	Female wear of man-made fibres	84289	175,657	1,875,037 *
			47	1,075
			536	14,481
			87,872	1,294,741
			75	2,220
			8	292
			1,475	40,715
			22	1,100
			18,197	31,705
			800	15,073
			916	10,964
			21,985	31,438
			3,140	5,316
			16,907	29,437
			17,955	249,450
			1,908	51,595
			3,775	94,256
			39	1,179



TABLE 5 : EXPORT BY COMMODITY AND COUNTRY OF DESTINATION

JANUARY - DECEMBER 2009

HS	COMMODITY DESCRIPTION	SITC	NET WEIGHT (KG)	FOB VALUE (US \$)	
6208991000	Female wear of oth textl matrl,of wool or fine animal hair	84289	36	316 *	
			JAPAN	6	143
			SINGAPORE	30	173
6208999000	Female wear of oth textl matrl,oth thn wool/fine animal hair	84289	1,477,359	16,468,444 *	
			JAPAN	121	4,490
			SINGAPORE	18,480	216,420
			MALAYSIA	867,047	9,224,257
			SAUDI ARABIA	62,052	599,004
			KUWAIT	21,542	67,362
			UNITED ARAB EMIRATES	300,525	3,798,452
			EGYPT	77,795	691,222
			SUDAN	103,135	1,314,305
			REUNION	18	332
			SOUTH AFRICA	209	12,476
			AUSTRALIA	4,385	180,900
			NEW ZEALAND	1	100
			NEW CALEDONIA	388	417
			UNITED STATES	3,924	87,549
			CHILE	4,705	54,316
			BRAZIL	32	178
			UNITED KINGDOM	7	15
			FRANCE	179	1,161
			GERMANY, FED. REP. OF	7,479	135,452
			BELGIUM	17	284
FINLAND	113	4,944			
ITALY	5,084	72,855			
SPAIN	121	1,953			
6209202000	Babies' t-shirts,shirts,pyjamas, napkins (diapers),& similar articles of cotton	84511	774,175	11,615,036 *	
			JAPAN	4,647	67,470
			KOREA, REPUBLIC OF	12,948	74,227
			CHINA	11	182
			THAILAND	1	6
			SINGAPORE	75,789	769,477
			PHILIPPINES	4	216
			MALAYSIA	14,111	23,245
			BRUNEI DARUSSALAM	458	5,355
			SRI LANKA	8,700	14,500
			SAUDI ARABIA	6	193
			ISRAEL	1	12
			JORDAN	6	35
			TURKEY	18	635
			UNITED ARAB EMIRATES	23,834	112,921
			SUDAN	10,800	15,556
			SIERRA LEONE	4,586	5,075
			SEYCHELLES	3,398	6,313
			SOUTH AFRICA	42,216	448,595
			MAURITIUS	1,153	7,984
			AUSTRALIA	2,346	26,614
			NEW ZEALAND	50	474
			FIJI	252	340
			UNITED STATES	544,227	9,637,868
			CANADA	3,142	98,506
			MEXICO	51	1,835
			BELIZE	1,681	1,960
			COSTA RICA	90	100
			NETHERLANDS ANTILLES	10	1,176
			UNITED KINGDOM	7,309	187,968
			FRANCE	23	80
GERMANY, FED. REP. OF	8,488	69,682			
BELGIUM	586	8,956			
SWITZERLAND	463	6,404			
DENMARK	152	2,360			
NORWAY	123	2,112			
ITALY	32	320			
SPAIN	1,848	5,958			
GREECE	17	637			
POLAND	588	9,369			
RUSSIA FEDERATION	10	320			
6209209010	Babie garmnt&cloth accessri,of cotton, oth wear,suit,pant&similr articl	84511	305,000	4,464,979 *	
			JAPAN	2,237	67,633
			HONG KONG	40	853

TABLE 5 : EXPORT BY COMMODITY AND COUNTRY OF DESTINATION

JANUARY - DECEMBER 2009

HS	COMMODITY DESCRIPTION	SITC	NET WEIGHT (KG)	FOB VALUE (US \$)
		KOREA, REPUBLIC OF	241	3,553
		TAIWAN	195	2,070
		THAILAND	1	48
		SINGAPORE	6,020	12,634
		PHILIPPINES	1	29
		MALAYSIA	2,283	4,248
		SAUDI ARABIA	14,021	84,233
		ISRAEL	18	648
		TURKEY	16	582
		UNITED ARAB EMIRATES	4,370	9,742
		SOUTH AFRICA	14	520
		MAURITIUS	722	5,369
		AUSTRALIA	80	1,316
		FIJI	165	1,633
		UNITED STATES	256,812	3,950,875
		CANADA	4,742	66,984
		MEXICO	6,930	93,946
		UNITED KINGDOM	5,082	136,561
		FRANCE	29	140
		GERMANY, FED. REP. OF	113	3,092
		BELGIUM	13	207
		ITALY	802	16,330
		GREECE	41	1,439
		ROMANIA	3	8
		RUSSIA FEDERATION	9	286
6209209090	Babie garmnt&cloth accessri,of cotton, oth wear,oth thn suit,pant&similr articl	84511	358,866	4,212,357 *
		JAPAN	2,526	54,810
		HONG KONG	4,634	40,276
		KOREA, REPUBLIC OF	46	1,170
		CHINA	460	960
		PAPUA NEW GUINEA	5,690	29,780
		THAILAND	1	36
		SINGAPORE	33,422	578,711
		PHILIPPINES	8	327
		MALAYSIA	135,994	1,028,319
		BRUNEI DARUSSALAM	1,359	15,980
		PAKISTAN	40	200
		SAUDI ARABIA	18,389	146,833
		ISRAEL	5	158
		KUWAIT	14,741	104,810
		TURKEY	39	1,175
		UNITED ARAB EMIRATES	56,483	987,969
		REUNION	39	2,065
		BENIN	11,600	39,592
		SOUTH AFRICA	13	386
		MAURITIUS	1,153	7,956
		AUSTRALIA	537	3,455
		NEW ZEALAND	390	3,568
		NEW CALEDONIA	110	2,558
		FIJI	3,973	10,766
		EAST TIMOR	219	210
		UNITED STATES	42,483	833,652
		CANADA	1,451	32,727
		MEXICO	7	420
		PUERTO RICO	4,998	34,799
		FRENCH POLYNESIA	9	156
		GUADELOUPE	3	230
		UNITED KINGDOM	2,987	78,490
		NETHERLANDS	392	4,676
		FRANCE	2,242	33,629
		GERMANY, FED. REP. OF	10,537	120,255
		BELGIUM	16	546
		SWITZERLAND	57	565
		ITALY	1,359	6,647
		SPAIN	121	1,257
		PORTUGAL	112	139
		GREECE	45	1,544
		UKRAINE	163	248
		RUSSIA FEDERATION	13	307
6209301000	Babies' suits, pants & similar articles of synthetic fibres	84511	369,360	1,327,762 *
		HONG KONG	1	11

TABLE 5 : EXPORT BY COMMODITY AND COUNTRY OF DESTINATION

JANUARY - DECEMBER 2009

HS	COMMODITY DESCRIPTION	SITC	NET WEIGHT (KG)	FOB VALUE (US \$)
		KOREA, REPUBLIC OF	1	32
		TAIWAN	1	11
		CHINA	1	32
		PAPUA NEW GUINEA	6,639	4,713
		MALAYSIA	15,675	33,067
		INDIA	44,000	58,300
		UNITED ARAB EMIRATES	68,183	675,052
		MADAGASCAR	12,466	4,298
		KENYA	61,027	44,847
		UGANDA	123,784	67,951
		AUSTRALIA	33	595
		NEW ZEALAND	1	42
		UNITED STATES	31,039	397,239
		CANADA	499	5,280
		MEXICO	2	29
		PANAMA	2	9
		NETHERLANDS	629	1,890
		BELGIUM	24	717
		POLAND	5,353	33,647
6209302000	Babies' t-shirts, shirts, pyjama, napkins & similar articles of synthetic fibres	84511	208,919	674,005 *
		JAPAN	61	122
		HONG KONG	14	44
		CHINA	1,117	13,790
		MACAU	51	60
		SINGAPORE	1,415	8,457
		PHILIPPINES	62	92
		MALAYSIA	30,391	50,823
		SAUDI ARABIA	5,424	20,222
		LEBANON	5	35
		YEMEN	4,090	8,400
		UNITED ARAB EMIRATES	12,319	103,647
		MADAGASCAR	5,318	1,647
		KENYA	44,477	29,202
		TOGO	3,373	6,000
		NIGERIA	5,695	10,200
		BENIN	7,986	13,800
		UGANDA	56,814	33,822
		UNITED STATES	27,693	322,102
		UNITED KINGDOM	716	25,252
		FRANCE	75	124
		SWITZERLAND	1,198	20,680
		SWEDEN	109	1,892
		SPAIN	126	1,095
		POLAND	390	2,497
6209303000	Babies clothing access of synthetic fibers	84511	23,905	78,016 *
		JAPAN	3,706	14,346
		TAIWAN	4	78
		SINGAPORE	67	219
		PHILIPPINES	100	1,270
		MALAYSIA	2,140	6,175
		IRAN (ISLAMIC REPUBLIC OF)	137	86
		UNITED ARAB EMIRATES	768	7,908
		MADAGASCAR	3,852	1,572
		KENYA	4,352	2,445
		TOGO	1,231	3,480
		GUINEA	2,828	3,300
		NIGERIA	1,099	1,955
		SENEGAL	99	100
		BENIN	298	810
		GAMBIA	69	165
		UGANDA	1,506	1,113
		NIGER	304	1,950
		MAURITIUS	145	721
		UNITED STATES	1,179	29,666
		GERMANY, FED. REP. OF	21	657
6209900000	Babies garment & clothing accessories, of oth textiles materials	84511	979,490	11,938,103 *
		JAPAN	890	24,147
		HONG KONG	12,815	286,794
		KOREA, REPUBLIC OF	213	11,075
		CHINA	15	313
		THAILAND	440	6,250

TABLE 5 : EXPORT BY COMMODITY AND COUNTRY OF DESTINATION

JANUARY - DECEMBER 2009

HS	COMMODITY DESCRIPTION	SITC	NET WEIGHT (KG)	FOB VALUE (US \$)
		SINGAPORE	13,258	122,915
		MALAYSIA	54,741	336,673
		SRI LANKA	71,229	156,056
		SAUDI ARABIA	43,579	576,319
		ISRAEL	6,349	77,266
		KUWAIT	6,997	69,950
		LEBANON	8	246
		TURKEY	949	13,339
		UNITED ARAB EMIRATES	177,097	3,915,438
		ALGERIA	877	891
		MADAGASCAR	1,228	744
		SOMALIA	15,443	77,465
		KENYA	109,501	375,840
		TOGO	412	678
		GHANA	2,847	17,400
		NIGERIA	1,089	1,790
		BENIN	7,060	12,997
		SOUTH AFRICA	234	8,237
		MAURITIUS	11,010	127,447
		AUSTRALIA	1,308	11,698
		NEW ZEALAND	156	1,645
		FIJI	122	782
		UNITED STATES	276,432	1,592,063
		CANADA	2,211	30,719
		PANAMA	7,330	79,378
		UNITED KINGDOM	108,120	3,183,195
		NETHERLANDS	2,967	65,488
		FRANCE	157	4,994
		GERMANY, FED. REP. OF	18,129	528,984
		AUSTRIA	114	5,090
		SWITZERLAND	604	14,811
		NORWAY	135	3,050
		SWEDEN	194	4,563
		ITALY	846	1,932
		SPAIN	15,925	58,140
		GREECE	17	485
		SLOVAKIA	6,405	129,645
		RUSSIA FEDERATION	37	1,171
6210101000	Garmnt,made up of fabrc of head 5602 or 5603,protective works garments	84521	149,637	720,628 *
		JAPAN	30,443	323,284
		SINGAPORE	12,753	43,372
		PHILIPPINES	14	120
		MALAYSIA	299	3,850
		FRANCE	7,103	22,363
		GERMANY, FED. REP. OF	96,046	319,723
		BELGIUM	2,484	6,102
		ITALY	495	1,814
6210109000	Garmnt,made up of fabrc of head 5602 or 5603,oth thn protective work garmnt	84521	3,449,942	36,560,631 *
		JAPAN	3,362,743	35,702,210
		KOREA, REPUBLIC OF	119	1,292
		TAIWAN	3,333	46,579
		THAILAND	3,234	36,237
		SINGAPORE	171	1,012
		MALAYSIA	35,597	390,623
		BRUNEI DARUSSALAM	93	528
		INDIA	368	3,285
		BAHRAIN	290	988
		TOGO	42,568	349,563
		UNITED STATES	303	6,984
		CANADA	1,123	21,330
6210201000	Oth garmnt of subhead 620111-620119, protective works garments	84522	8,211	95,839 *
		JAPAN	113	3,191
		CZECH REPUBLIC	8,098	92,648
6210209000	Oth garmnt of subhead 620111-620119, oth thn protective work garmnt	84522	1,657	16,044 *
		JAPAN	117	4,195
		SINGAPORE	1,540	11,849
6210301000	Oth garmnt of subhead 620211-620219, protective works garments	84523	175	26,495 *
		CHINA	175	26,495
6210309000	Oth garmnt of subhead 620211-620219, oth thn protective work garmnt	84523	12,044	80,857 *
		SINGAPORE	8,688	41,138
		AUSTRALIA	1,770	34,945

TABLE 5 : EXPORT BY COMMODITY AND COUNTRY OF DESTINATION

JANUARY - DECEMBER 2009

HS	COMMODITY DESCRIPTION	SITC	NET WEIGHT	FOB VALUE
			(KG)	(US \$)
			EAST TIMOR	887
			UNITED STATES	2,126
			ITALY	1,761
6210400000	Oth male garmnt,made up of fabrc of head 5602;5603;5903;5906;5907	84522	3,411,506	41,147,510 *
			JAPAN	1,230,489
			HONG KONG	3,791
			KOREA, REPUBLIC OF	1,451,934
			TAIWAN	1,158
			CHINA	41,657
			PAPUA NEW GUINEA	5,213
			THAILAND	20,350
			SINGAPORE	1,233,460
			PHILIPPINES	55
			MALAYSIA	9,356,191
			BRUNEI DARUSSALAM	1,503
			MALDIVES	2,008
			INDIA	4,375
			SRI LANKA	6,411
			IRAN (ISLAMIC REPUBLIC OF)	198
			SAUDI ARABIA	16,008
			LEBANON	300
			OMAN	245
			TURKEY	17,513
			UNITED ARAB EMIRATES	863,257
			EGYPT	147,498
			LIBYAN ARAB JAMAHIRIYA	287,240
			KENYA	3,440
			REUNION	2,204
			UGANDA	3,750
			AUSTRALIA	3,638
			NEW ZEALAND	1,041
			EAST TIMOR	71
			UNITED STATES	23,314,592
			CANADA	528,083
			MEXICO	194
			SURINAME	1,066
			BRAZIL	765,354
			COLOMBIA	98
			URUGUAY	719
			PERU	105
			GUADELOUPE	5,415
			UNITED KINGDOM	170,416
			FRANCE	69,383
			GERMANY, FED. REP. OF	1,278,102
			AUSTRIA	78,775
			BELGIUM	350
			SWITZERLAND	43,944
			ITALY	94,923
			SPAIN	82,864
			POLAND	4,794
			CROATIA	3,335
6210500000	Oth female garmnt,made up of fabrc of head 5602;5603;5903;5906;5907	84523	1,252,198	9,368,955 *
			JAPAN	12,536
			HONG KONG	3,709
			KOREA, REPUBLIC OF	2,176
			PAPUA NEW GUINEA	11,575
			SINGAPORE	1,870,224
			PHILIPPINES	208
			MALAYSIA	402,747
			BRUNEI DARUSSALAM	29,058
			VIET NAM	6,148
			INDIA	26,000
			SRI LANKA	14,181
			IRAN (ISLAMIC REPUBLIC OF)	2,049
			SAUDI ARABIA	568,130
			YEMEN	3,077,376
			UNITED ARAB EMIRATES	1,088,199
			EGYPT	5,825
			SUDAN	965,202
			MADAGASCAR	1,506
			UGANDA	4,527

TABLE 5 : EXPORT BY COMMODITY AND COUNTRY OF DESTINATION

JANUARY - DECEMBER 2009

HS	COMMODITY DESCRIPTION	SITC	NET WEIGHT	FOB VALUE	
			(KG)	(US \$)	
			SOUTH AFRICA	389	4,006
			MAURITIUS	8,485	20,629
			AUSTRALIA	1,582	50,183
			NEW ZEALAND	105	2,626
			EAST TIMOR	307	1,560
			UNITED STATES	6,470	107,710
			CANADA	8,259	113,300
			PANAMA	3,037	19,232
			SURINAME	894	3,171
			BRAZIL	153	5,440
			NETHERLANDS ANTILLES	4,867	28,665
			UNITED KINGDOM	16,667	573,041
			NETHERLANDS	2,497	23,040
			FRANCE	190	5,826
			GERMANY, FED. REP. OF	3,964	54,094
			BELGIUM	1	175
			SWITZERLAND	3,381	98,795
			DENMARK	126	568
			ITALY	6	27
			SPAIN	7,899	149,205
			GREECE	339	1,155
			POLAND	2,800	13,893
			RUSSIA FEDERATION	29	1,238
6211110010	Men/boys' swimwear of batik	84561		391	296 *
			JAPAN	1	2
			MALAYSIA	390	294
6211110090	Men/boys' swimwear of oth than batik	84561	1,589,025		19,514,799 *
			JAPAN	354,896	2,469,650
			HONG KONG	2,186	21,800
			KOREA, REPUBLIC OF	15,331	263,322
			TAIWAN	6,982	53,357
			THAILAND	1,830	7,526
			SINGAPORE	331	9,838
			PHILIPPINES	229	5,821
			VIET NAM	350	2,942
			INDIA	75	68
			SAUDI ARABIA	585	22,235
			ISRAEL	550	4,950
			UNITED ARAB EMIRATES	30,167	289,527
			CYPRUS	687	1,803
			SIERRA LEONE	42	126
			AUSTRALIA	2,371	59,662
			NEW ZEALAND	81	1,022
			UNITED STATES	164,800	2,236,710
			CANADA	1,262	20,752
			CHILE	3	45
			BRAZIL	111	1,252
			PERU	6	148
			BARBADOS	1	5
			NETHERLANDS ANTILLES	86	1,692
			UNITED KINGDOM	636,462	8,651,706
			NETHERLANDS	1,471	54,020
			FRANCE	745	11,739
			GERMANY, FED. REP. OF	957	19,881
			BELGIUM	248,615	4,520,751
			SWITZERLAND	4,448	64,720
			DENMARK	44	1,987
			SWEDEN	106,522	550,576
			ITALY	847	53,652
			SPAIN	153	486
			PORTUGAL	3,859	32,365
			GREECE	199	4,575
			ESTONIA	114	52
			RUSSIA FEDERATION	1,627	74,036
6211120010	Women/girls' swimwear of batik	84563		13,272	67,018 *
			HONG KONG	55	384
			SINGAPORE	820	6,355
			MALAYSIA	3	357
			MADAGASCAR	50	4,109
			GABON	44	104
			VANUATU	3	2

TABLE 5 : EXPORT BY COMMODITY AND COUNTRY OF DESTINATION

JANUARY - DECEMBER 2009

HS	COMMODITY DESCRIPTION	SITC	NET WEIGHT	FOB VALUE
			(KG)	(US \$)
			186	2,430
			23	105
			70	846
			346	2,083
			850	5,517
			6,100	12,310
			289	1,355
			4,433	31,061
6211120090	Women/girls' swimwear of oth than batik	84563	163,338	2,263,145 *
			747	33,487
			600	5,755
			280	31,465
			636	8,202
			9,496	128,212
			9	20
			47	1,668
			67	3,684
			4,287	56,239
			3	11
			146	936
			1,235	7,281
			10,126	65,780
			15	693
			80	6,106
			16	26
			124	12,900
			1,771	15,613
			5,493	106,445
			1,192	13,925
			74	339
			11,781	170,192
			1,605	2,043
			181	1,028
			241	7,816
			8,356	221,767
			1,996	13,901
			479	6,624
			131	227
			2	9
			1	27
			629	14,001
			602	6,458
			28	73
			7,136	76,509
			28	273
			59	1,453
			14,065	108,729
			5	24
			5,872	32,871
			2,001	68,341
			834	18,706
			10,110	246,637
			1,408	54,190
			40,984	405,151
			827	39,659
			172	12,362
			777	22,112
			566	11,002
			161	1,717
			5,760	119,428
			9,724	88,561
			121	5,122
			24	1,398
			7	88
			24	1,525
			197	4,334
6211200000	Garments ski suits	84581	34,088	185,111 *
			130	5,356
			19,869	40,561
			11,291	89,100
			223	128

TABLE 5 : EXPORT BY COMMODITY AND COUNTRY OF DESTINATION

JANUARY - DECEMBER 2009

HS	COMMODITY DESCRIPTION	SITC	NET WEIGHT (KG)	FOB VALUE (US \$)
		AUSTRALIA	82	1,591
		NEW ZEALAND	277	532
		UNITED STATES	2,140	45,968
		NETHERLANDS ANTILLES	22	256
		UNITED KINGDOM	15	755
		GERMANY, FED. REP. OF	31	431
		ITALY	8	433
6211320000	Men/boys' track suits of cotton	84587	332,385	3,150,433 *
		JAPAN	13,744	209,834
		HONG KONG	2	3
		KOREA, REPUBLIC OF	2	55
		CHINA	1	19
		THAILAND	8,764	42,999
		SINGAPORE	1	12
		MALAYSIA	201,922	1,468,920
		INDIA	21	573
		SAUDI ARABIA	10,339	85,332
		ISRAEL	59	1,702
		LEBANON	3	90
		TURKEY	9	260
		UNITED ARAB EMIRATES	3,218	31,365
		REUNION	1	54
		SEYCHELLES	562	1,100
		SOUTH AFRICA	37	324
		MAURITIUS	975	1,904
		AUSTRALIA	898	20,658
		NEW ZEALAND	35	767
		GUAM	55	831
		EAST TIMOR	1,587	963
		UNITED STATES	27,184	315,741
		CANADA	4,899	72,008
		MEXICO	375	7,699
		PANAMA	211	3,379
		CHILE	712	9,664
		ARGENTINA	6,343	90,513
		BRAZIL	2,737	44,953
		COLOMBIA	1	13
		URUGUAY	2,134	31,510
		PERU	565	7,942
		FRENCH POLYNESIA	13	41
		NETHERLANDS ANTILLES	3	182
		UNITED KINGDOM	3,304	117,900
		NETHERLANDS	6,473	102,333
		FRANCE	943	48,553
		GERMANY, FED. REP. OF	8,212	147,975
		BELGIUM	2	68
		SWITZERLAND	169	3,304
		DENMARK	24	846
		SWEDEN	64	1,616
		ITALY	23,751	204,087
		SPAIN	998	27,942
		PORTUGAL	152	1,655
		GREECE	68	1,614
		POLAND	10	264
		ROMANIA	1	37
		BULGARIA	1	59
		UKRAINE	44	2,597
		CROATIA	10	252
		RUSSIA FEDERATION	747	37,921
6211330000	Oth garments, mens/boys, of man-made fibres	84587	555,566	8,913,276 *
		JAPAN	11,064	221,231
		HONG KONG	12	138
		KOREA, REPUBLIC OF	17,067	164,002
		THAILAND	1,985	69,553
		VIET NAM	515	69,082
		INDIA	65,387	31,054
		LEBANON	95	2,071
		UNITED ARAB EMIRATES	1,427	26,211
		EGYPT	337	6,736
		ALGERIA	705	14,541
		TANZANIA, UNITED REPUBLIC OF	516	334



TABLE 5 : EXPORT BY COMMODITY AND COUNTRY OF DESTINATION

JANUARY - DECEMBER 2009

HS	COMMODITY DESCRIPTION	SITC	NET WEIGHT (KG)	FOB VALUE (US \$)
		REUNION	310	5,197
		SOUTH AFRICA	13,279	241,048
		MALAWI	5,151	4,215
		MAURITIUS	100	1,560
		AUSTRALIA	1,218	20,322
		NEW ZEALAND	197	3,688
		NEW CALEDONIA	7	166
		FIJI	138	3,115
		UNITED STATES	68,774	1,065,588
		CANADA	2,041	38,501
		MEXICO	34,329	625,252
		PANAMA	7,341	128,080
		CHILE	20,621	366,610
		ARGENTINA	13,490	249,071
		BRAZIL	28	913
		URUGUAY	3,799	69,079
		PARAGUAY	2	81
		ECUADOR	1,568	28,987
		PERU	3	112
		UNITED KINGDOM	11,360	279,740
		NETHERLANDS	11,270	175,844
		FRANCE	7,090	129,398
		GERMANY, FED. REP. OF	15,461	263,895
		AUSTRIA	2,968	65,076
		BELGIUM	208,766	4,013,939
		SWITZERLAND	637	21,552
		ITALY	13,830	335,685
		SPAIN	5,981	115,249
		PORTUGAL	656	1,041
		GREECE	19	736
		YUGOSLAVIA	1,054	21,233
		UKRAINE	633	4,693
		RUSSIA FEDERATION	4,335	28,657
6211390000	Oth garments, mens/boys, of oth textile materials	84587	264,216	2,336,228 *
		JAPAN	55	1,745
		HONG KONG	420	11,873
		CHINA	933	13,173
		THAILAND	36,105	206,323
		SINGAPORE	4,192	4,270
		PHILIPPINES	321	1,347
		MALAYSIA	4,332	25,319
		JORDAN	11,249	36,352
		TURKEY	1	23
		UNITED ARAB EMIRATES	6,683	447,917
		SEYCHELLES	193	325
		SOUTH AFRICA	167	1,521
		MAURITIUS	3,810	7,443
		AUSTRALIA	325	2,579
		NEW ZEALAND	1,268	2,113
		NEW CALEDONIA	82	262
		FIJI	157	1,752
		EAST TIMOR	4,885	4,409
		UNITED STATES	57,545	492,402
		MEXICO	6,090	67,462
		ARGENTINA	2,142	10,760
		BRAZIL	91,765	183,593
		PUERTO RICO	308	2,098
		UNITED KINGDOM	240	2,847
		NETHERLANDS	2,294	31,317
		FRANCE	1,063	8,306
		GERMANY, FED. REP. OF	5,280	179,145
		SWITZERLAND	791	12,355
		DENMARK	326	709
		IRELAND	11,015	149,461
		ITALY	9,910	425,260
		SPAIN	4	36
		GREECE	5	85
		KAZAKHSTAN	260	1,646
6211410000	Oth garments, women/girls' of wool or fine animal hair	84589	1,056	21,541 *
		JAPAN	828	14,864
		AUSTRALIA	37	947

TABLE 5 : EXPORT BY COMMODITY AND COUNTRY OF DESTINATION

JANUARY - DECEMBER 2009

HS	COMMODITY DESCRIPTION	SITC	NET WEIGHT	FOB VALUE		
			(KG)	(US \$)		
6211420000	Oth garments, womens/girls, of cotton	84589	UNITED STATES	134	4,325	
			ITALY	57	1,405	
				555,295	7,320,063 *	
				JAPAN	126,163	1,197,617
				HONG KONG	205	929
				KOREA, REPUBLIC OF	17	207
				TAIWAN	38	234
				THAILAND	19,272	117,991
				SINGAPORE	4	212
				PHILIPPINES	12,376	148,559
				MALAYSIA	49,236	432,186
				BRUNEI DARUSSALAM	2,109	26,219
				NEPAL	43,270	478,010
				INDIA	61	181
				IRAN (ISLAMIC REPUBLIC OF)	10,250	93,625
				SAUDI ARABIA	61,932	567,317
				TURKEY	3	214
				UNITED ARAB EMIRATES	81,531	686,922
				SOUTH AFRICA	28	638
				AUSTRALIA	8,551	172,245
				NEW ZEALAND	2,328	60,618
				VANUATU	53	646
				FIJI	1,227	11,762
				UNITED STATES	45,106	1,334,234
				CANADA	1,499	35,126
				MEXICO	11,048	336,144
				PANAMA	133	2,441
				SURINAME	3,461	15,178
				CHILE	2,857	40,600
				ARGENTINA	5,192	78,135
				BRAZIL	2,647	38,851
				URUGUAY	2,491	35,628
				PERU	1,186	16,731
	BERMUDA	58	170			
	NETHERLANDS ANTILLES	20	832			
	UNITED KINGDOM	24,738	635,380			
	NETHERLANDS	1,483	17,403			
	FRANCE	8,427	91,222			
	GERMANY, FED. REP. OF	13,612	526,035			
	AUSTRIA	35	1,048			
	BELGIUM	154	280			
	SWITZERLAND	271	9,190			
	DENMARK	30	624			
	NORWAY	216	12,796			
	SWEDEN	160	1,053			
	IRELAND	1	19			
	ITALY	884	29,512			
	SPAIN	1,018	17,741			
	GREECE	1,544	11,095			
	DEMOCRATIC REPUBLIC OF THE CONGO	7,659	10,578			
	CZECH REPUBLIC	709	25,618			
	RUSSIA FEDERATION	2	67			
6211431000	Women/girls' surgical gowns of man-made fibres	84589	17,438	262,355 *		
			KOREA, REPUBLIC OF	4,909	29,866	
			THAILAND	2,886	4,895	
			MALAYSIA	1,489	21,150	
			UNITED STATES	2,838	45,293	
			CANADA	185	5,700	
			NETHERLANDS	406	3,357	
			GERMANY, FED. REP. OF	123	1,016	
			BELGIUM	4,589	150,938	
			ITALY	13	140	
6211439000	Oth garmnt,males,of man-made fibres, oth than surgical gowns	84589	1,303,247	23,445,037 *		
			JAPAN	19,368	314,929	
			HONG KONG	835	8,681	
			KOREA, REPUBLIC OF	5,093	144,600	
			TAIWAN	22	61	
			CHINA	4,597	122,555	
			THAILAND	465,460	4,082,170	
			SINGAPORE	3,427	57,087	
			MALAYSIA	33,996	792,793	

TABLE 5 : EXPORT BY COMMODITY AND COUNTRY OF DESTINATION

JANUARY - DECEMBER 2009

HS	COMMODITY DESCRIPTION	SITC	NET WEIGHT	FOB VALUE
			(KG)	(US \$)
		BRUNEI DARUSSALAM	633	2,058
		INDIA	128	631
		SAUDI ARABIA	27,468	188,699
		ISRAEL	1	41
		LEBANON	1	16
		TURKEY	2,718	55,993
		UNITED ARAB EMIRATES	12,818	117,103
		EGYPT	4,090	93,757
		ALGERIA	1,400	38,680
		REUNION	6	306
		GABON	10,156	5,130
		U.S. VIRGIN ISLANDS	97	3,207
		SOUTH AFRICA	3,814	104,657
		AUSTRALIA	2,031	48,740
		NEW ZEALAND	1,210	10,871
		FIJI	417	12,722
		UNITED STATES	126,562	2,206,508
		CANADA	612	17,131
		MEXICO	6,705	192,210
		PANAMA	1,793	47,243
		SURINAME	868	3,040
		CHILE	131	2,811
		VENEZUELA	75	3,578
		ARGENTINA	3,640	106,914
		BRAZIL	2,759	101,550
		BOLIVIA	183	5,862
		URUGUAY	1,816	47,940
		ECUADOR	71	1,769
		PUERTO RICO	1,675	27,374
		DOMINICAN REPUBLIC	37	1,165
		BARBADOS	45	3,328
		NETHERLANDS ANTILLES	54	2,827
		UNITED KINGDOM	19,788	582,716
		NETHERLANDS	26,878	975,635
		FRANCE	17,659	418,738
		GERMANY, FED. REP. OF	82,329	1,441,610
		AUSTRIA	3,016	28,823
		BELGIUM	338,963	9,569,897
		SWITZERLAND	137	1,884
		DENMARK	6	370
		NORWAY	444	9,945
		SWEDEN	165	1,720
		ITALY	51,904	1,025,343
		SPAIN	3,741	91,063
		PORTUGAL	135	214
		GREECE	2,636	52,425
		ROMANIA	1	41
		BULGARIA	1	41
		YUGOSLAVIA	3,209	87,891
		KAZAKHSTAN	22	555
		UKRAINE	1,085	31,596
		RUSSIA FEDERATION	4,316	147,793
6211490000	Oth garmnt,males,of oth textiles materials	84589	762,028	7,013,814 *
		JAPAN	396	12,238
		HONG KONG	125	2,604
		CHINA	123	2,357
		THAILAND	82,657	429,081
		SINGAPORE	6,878	20,925
		MALAYSIA	526,324	3,865,726
		NEPAL	12,307	105,976
		SRI LANKA	373	1,494
		UNITED ARAB EMIRATES	986	14,987
		COTE D'IVOIRE	4,508	80,573
		UGANDA	21	96
		AUSTRALIA	1,552	24,616
		NEW ZEALAND	333	4,679
		FIJI	900	8,132
		EAST TIMOR	929	2,030
		UNITED STATES	24,596	272,653
		CANADA	1,504	33,439
		MEXICO	131	8,651

TABLE 5 : EXPORT BY COMMODITY AND COUNTRY OF DESTINATION

JANUARY - DECEMBER 2009

HS	COMMODITY DESCRIPTION	SITC	NET WEIGHT	FOB VALUE
			(KG)	(US \$)
		CHILE	159	1,347
		ARGENTINA	404	9,016
		BRAZIL	3,314	51,886
		URUGUAY	546	8,503
		PUERTO RICO	321	5,679
		COSTA RICA	10	679
		BERMUDA	114	336
		UNITED KINGDOM	451	21,629
		NETHERLANDS	72,197	1,613,674
		FRANCE	97	131
		GERMANY, FED. REP. OF	5,086	111,628
		BELGIUM	99	1,827
		SWITZERLAND	2,202	40,772
		DENMARK	1,920	48,410
		NORWAY	2,649	61,667
		SWEDEN	2,303	43,896
		ITALY	3,407	73,955
		SPAIN	2,018	26,792
		GREECE	7	163
		RUSSIA FEDERATION	81	1,567
6212101000	Brassieres of cotton	84551	19,366	464,702 *
		JAPAN	117	4,683
		HONG KONG	21	164
		THAILAND	6	230
		SINGAPORE	1,591	6,170
		PHILIPPINES	27	1,447
		MALAYSIA	516	7,176
		BRUNEI DARUSSALAM	484	6,160
		SAUDI ARABIA	2,669	79,405
		KUWAIT	1,128	7,501
		UNITED ARAB EMIRATES	319	17,330
		AUSTRALIA	213	4,206
		NEW ZEALAND	1	39
		UNITED STATES	9,936	252,961
		DOMINICAN REPUBLIC	22	884
		FRENCH POLYNESIA	1	26
		UNITED KINGDOM	5	70
		NETHERLANDS	116	307
		FRANCE	1,083	35,894
		GERMANY, FED. REP. OF	672	23,285
		BELGIUM	115	3,621
		SWITZERLAND	6	184
		DENMARK	47	1,818
		SWEDEN	4	90
		IRELAND	175	6,270
		ITALY	9	295
		SPAIN	17	871
		POLAND	66	3,615
6212109000	Brassieres of oth textile materials	84551	7,934,029	271,093,673 *
		JAPAN	3,986	205,468
		HONG KONG	9,187	326,931
		KOREA, REPUBLIC OF	4,245	75,502
		TAIWAN	7,458	334,056
		CHINA	1,362	71,038
		PAPUA NEW GUINEA	3,847	12,205
		THAILAND	1,211	50,433
		SINGAPORE	27,852	1,008,234
		PHILIPPINES	16,237	708,959
		MALAYSIA	9,432	424,873
		VIET NAM	2,259	135,945
		MALDIVES	1,436	8,322
		INDIA	150	6,264
		BANGLADESH	7,950	20,235
		SAUDI ARABIA	98,499	2,457,859
		ISRAEL	374	17,568
		KUWAIT	54	10,438
		LEBANON	2,693	129,800
		TURKEY	4,178	195,646
		UNITED ARAB EMIRATES	20,747	1,017,736
		CYPRUS	417	11,178
		MOROCCO	844	42,563

TABLE 5 : EXPORT BY COMMODITY AND COUNTRY OF DESTINATION

JANUARY - DECEMBER 2009

HS	COMMODITY DESCRIPTION	SITC	NET WEIGHT (KG)	FOB VALUE (US \$)
		REUNION	15	1,134
		SOUTH AFRICA	18,713	301,482
		AUSTRALIA	204,797	8,844,745
		NEW ZEALAND	1,931	46,731
		NEW CALEDONIA	159	7,170
		UNITED STATES	5,254,810	175,480,019
		CANADA	352,869	14,273,548
		MEXICO	14,515	569,179
		HONDURAS	1,379	51,300
		PANAMA	6,896	406,256
		CHILE	116	4,627
		VENEZUELA	482	21,578
		BRAZIL	381	16,196
		URUGUAY	111	4,170
		PERU	33	1,365
		PUERTO RICO	35	362
		DOMINICAN REPUBLIC	20	813
		BARBADOS	1	5
		FRENCH POLYNESIA	16	249
		MARTINIQUE	11	192
		NETHERLANDS ANTILLES	6	412
		GUADELOUPE	23	1,555
		UNITED KINGDOM	619,796	18,198,641
		NETHERLANDS	261,781	9,790,459
		FRANCE	77,944	3,785,312
		GERMANY, FED. REP. OF	612,738	21,526,715
		AUSTRIA	22,014	1,548,913
		BELGIUM	1,833	63,903
		SWITZERLAND	17,724	809,928
		DENMARK	25,172	788,744
		NORWAY	11,606	530,328
		SWEDEN	12,226	597,277
		IRELAND	88,149	2,015,623
		ITALY	73,673	2,701,869
		SPAIN	22,315	1,180,295
		GREECE	594	33,906
		POLAND	3,195	149,697
		ROMANIA	241	13,195
		SLOVENIA	28	1,997
		RUSSIA FEDERATION	1,263	52,530
6212201000	Girdles & panty-girdles of cotton	84552	3,739	57,634 *
		UNITED STATES	1,339	17,304
		SWEDEN	2,400	40,330
6212209000	Girdles & panty-girdles of oth textile materials	84552	199,131	6,575,625 *
		KOREA, REPUBLIC OF	1	58
		TAIWAN	29	466
		SINGAPORE	82	3,927
		PHILIPPINES	1,223	70,197
		MALAYSIA	438	19,299
		BANGLADESH	18	40
		SAUDI ARABIA	1,560	31,138
		SEYCHELLES	34	63
		UNITED STATES	151,924	5,187,038
		CANADA	3,530	91,712
		MEXICO	1,194	50,315
		UNITED KINGDOM	15	477
		FRANCE	87	3,719
		GERMANY, FED. REP. OF	12,537	424,759
		IRELAND	2,778	110,896
		ITALY	23,267	578,444
		SPAIN	414	3,077
6212301000	Corselettes of cotton	84552	3,375	32,297 *
		HONG KONG	195	10,532
		CHINA	332	6,874
		MALAYSIA	2,524	520
		UNITED STATES	324	14,371 *
6212309000	Corselettes of oth textile materials	84552	119,455	3,196,120 *
		KOREA, REPUBLIC OF	354	11,423
		TAIWAN	1,311	1,875
		PHILIPPINES	37	905
		MALAYSIA	1,002	5,659

TABLE 5 : EXPORT BY COMMODITY AND COUNTRY OF DESTINATION

JANUARY - DECEMBER 2009

HS	COMMODITY DESCRIPTION	SITC	NET WEIGHT (KG)	FOB VALUE (US \$)
		BANGLADESH	20	51
		SAUDI ARABIA	14,440	283,764
		UNITED ARAB EMIRATES	417	3,170
		AUSTRALIA	84	1,530
		UNITED STATES	56,969	1,968,338
		MEXICO	546	21,048
		PANAMA	20,231	131,540
		GERMANY, FED. REP. OF	11,475	402,600
		ITALY	12,569	364,217
6212901000	Suspenders, garters of cotton	84552	11,447	355,675 *
		JAPAN	4	140
		UNITED STATES	11,407	354,215
		URUGUAY	36	1,320
6212909000	Suspenders, garters of oth textile materials	84552	479,029	14,198,400 *
		JAPAN	16	546
		HONG KONG	379	5,434
		KOREA, REPUBLIC OF	3,767	10,650
		TAIWAN	451	12,549
		PAPUA NEW GUINEA	6,410	9,084
		SINGAPORE	174	4,008
		MALAYSIA	9,210	964
		BRUNEI DARUSSALAM	12,185	29,359
		VIET NAM	65	802
		BANGLADESH	110	735
		UNITED ARAB EMIRATES	4	193
		AUSTRALIA	5,525	124,548
		FIJI	25	92
		UNITED STATES	382,610	13,047,243
		CANADA	701	31,496
		MEXICO	629	23,421
		SURINAME	23	84
		COLOMBIA	369	9,000
		UNITED KINGDOM	1,959	32,600
		NETHERLANDS	1,556	42,848
		FRANCE	10,127	348,906
		GERMANY, FED. REP. OF	38,317	348,278
		AUSTRIA	540	45,066
		BELGIUM	224	2,668
		SWITZERLAND	1,814	24,596
		DENMARK	579	13,953
		SWEDEN	306	7,128
		ITALY	1	42
		SPAIN	953	22,107
6213200010	Handkerchiefs, of cotton batik	84611	100	1,854 *
6213200090	Handkerchiefs, of cotton oth than batik	84611	100	1,854 *
		JAPAN	215	5,707
		SINGAPORE	38	894
		MALDIVES	12	4
		INDIA	4	20
		SOUTH AFRICA	109	196
		AUSTRALIA	316	5,848
		NEW CALEDONIA	3	34
		VANUATU	10	7
		UNITED STATES	60	2,536
		UNITED KINGDOM	1	1
		BELGIUM	33	182
		ITALY	1	10
6213900019	Handkerchiefs of oth textile materials, of silk, oth thn batik	84611	1,235	1,945 *
		SRI LANKA	1,234	1,944
		GERMANY, FED. REP. OF	1	1
6213900099	Handkerchiefs of oth textile materials, oth thn of silk&batik	84611	4,492	32,763 *
		SINGAPORE	2	24
		MALDIVES	3	65
		AUSTRALIA	1	2
		UNITED STATES	4,167	31,531
		GRENADA	44	182
		FRANCE	41	67
		ITALY	234	892
6214100010	Shawls, scarves, mufflers, mantillas, veils*batik of silk/silk waste	84612	5,502	50,865 *
		JAPAN	59	123

TABLE 5 : EXPORT BY COMMODITY AND COUNTRY OF DESTINATION

JANUARY - DECEMBER 2009

HS	COMMODITY DESCRIPTION	SITC	NET WEIGHT (KG)	FOB VALUE (US \$)
		CHINA	10	67
		REUNION	4	7
		MAURITIUS	75	143
		UNITED STATES	246	1,904
		CANADA	649	437
		FRENCH POLYNESIA	2	3
		GUADELOUPE	34	150
		UNITED KINGDOM	680	11,599
		FRANCE	3,586	33,048
		ITALY	150	3,344
		SPAIN	7	40
6214100090	Shawls, scarves, mufflers, mantillas, veils'not batik of silk/silk waste	84612	42,397	699,158 *
		JAPAN	1,254	29,752
		HONG KONG	100	7,549
		KOREA, REPUBLIC OF	109	682
		CHINA	3	22
		THAILAND	255	5,386
		SINGAPORE	13	2,836
		MALAYSIA	1,447	173,898
		MALDIVES	138	2,907
		SAUDI ARABIA	7,259	70,179
		UNITED ARAB EMIRATES	39	435
		CYPRUS	13	200
		NAMIBIA	7	17
		MADAGASCAR	29	130
		REUNION	29	149
		DJIBOUTI	21	34
		SOUTH AFRICA	215	1,393
		AUSTRALIA	6,338	30,314
		NEW ZEALAND	101	1,327
		GUAM	156	428
		NEW CALEDONIA	548	4,467
		VANUATU	29	69
		UNITED STATES	4,203	100,406
		CANADA	992	9,377
		MEXICO	23	270
		PANAMA	3,569	27,868
		CHILE	104	195
		BRAZIL	22	167
		COLOMBIA	64	1,320
		URUGUAY	69	182
		PERU	40	60
		PUERTO RICO	240	1,570
		DOMINICAN REPUBLIC	5	17
		COSTA RICA	1	19
		BERMUDA	3	24
		FRENCH POLYNESIA	427	2,309
		MARTINIQUE	7	72
		NETHERLANDS ANTILLES	87	3,512
		GUADELOUPE	20	32
		UNITED KINGDOM	1,202	22,663
		NETHERLANDS	144	6,297
		FRANCE	4,732	48,426
		GERMANY, FED. REP. OF	630	17,425
		AUSTRIA	34	1,611
		BELGIUM	26	730
		SWITZERLAND	1,119	53,294
		DENMARK	62	1,445
		NORWAY	59	3,118
		SWEDEN	110	1,975
		ITALY	2,258	39,746
		SPAIN	3,432	20,333
		PORTUGAL	483	555
		GREECE	12	265
		CROATIA	56	872
		CZECH REPUBLIC	38	367
		RUSSIA FEDERATION	21	462
6214200000	Shawl,scarve,muffler,mantilla,veils & the like, of wool/fine animals hair	84612	345	4,594 *
		JAPAN	57	1,145
		SINGAPORE	9	188
		AUSTRALIA	13	259

TABLE 5 : EXPORT BY COMMODITY AND COUNTRY OF DESTINATION

JANUARY - DECEMBER 2009

HS	COMMODITY DESCRIPTION	SITC	NET WEIGHT		FOB VALUE	
			(KG)		(US \$)	
				UNITED STATES	45	887
				CANADA	27	301
				COSTA RICA	9	344
				FRANCE	1	27
				GERMANY, FED. REP. OF	11	364
				BELGIUM	9	676
				ITALY	2	35
				SPAIN	162	368
6214300090	Shawls, scarves, mufflers, mantillas, veils' not batik of synthetic fibres	84612	16,112		277,190 *	
				JAPAN	743	46,566
				KOREA, REPUBLIC OF	7	70
				THAILAND	16	561
				SINGAPORE	4	67
				MALAYSIA	6,165	41,266
				UNITED ARAB EMIRATES	1,670	79,330
				REUNION	26	518
				SEYCHELLES	67	1,275
				AUSTRALIA	650	5,207
				NEW ZEALAND	166	2,880
				VANUATU	1	3
				UNITED STATES	1,243	18,808
				CANADA	113	3,007
				BRAZIL	57	322
				PUERTO RICO	3	37
				COSTA RICA	11	178
				GRENADA	47	192
				NETHERLANDS ANTILLES	60	2,202
				UNITED KINGDOM	218	1,399
				NETHERLANDS	118	1,577
				FRANCE	648	9,547
				GERMANY, FED. REP. OF	152	5,177
				AUSTRIA	3	218
				BELGIUM	221	9,053
				SWITZERLAND	30	1,032
				DENMARK	29	771
				NORWAY	133	8,966
				SWEDEN	5	47
				ITALY	3,231	33,962
				SPAIN	114	2,020
				PORTUGAL	119	687
				GREECE	42	245
6214400010	Shawls, scarves, mufflers, mantillas, veils' batik of artificial fibres	84612	3,602		5,184 *	
				MALAYSIA	403	801
				BRAZIL	1,345	1,308
				CROATIA	1,854	3,075
6214400090	Shawls, scarves, mufflers, mantillas, veils' not batik of artificial fibres	84612	12,930		104,974 *	
				JAPAN	3,025	57,751
				SINGAPORE	90	226
				ISRAEL	191	687
				SOUTH AFRICA	44	37
				MAURITIUS	22	69
				AUSTRALIA	342	1,066
				NEW ZEALAND	63	836
				NEW CALEDONIA	3	7
				UNITED STATES	2,424	17,129
				CANADA	2,201	9,188
				BAHAMAS	567	2,336
				NETHERLANDS	105	977
				FRANCE	441	1,224
				GERMANY, FED. REP. OF	958	4,938
				AUSTRIA	399	1,121
				SWITZERLAND	9	1,589
				ITALY	1,006	1,704
				SPAIN	526	1,572
				GREECE	218	2,281
				HUNGARY	258	129
				LITHUANIA	38	107
6214900010	Shawls, scarves, mufflers, mantillas, veils' batik of textile materials	84612	6,682		112,128 *	
				JAPAN	784	22,336
				SINGAPORE	2	120
				REUNION	135	457



TABLE 5 : EXPORT BY COMMODITY AND COUNTRY OF DESTINATION

JANUARY - DECEMBER 2009

HS	COMMODITY DESCRIPTION	SITC	NET WEIGHT (KG)	FOB VALUE (US \$)
		AUSTRALIA	1,223	3,115
		UNITED STATES	2,640	81,562
		CANADA	23	122
		ARGENTINA	227	588
		BRAZIL	475	462
		NETHERLANDS	555	2,163
		ITALY	82	314
		CROATIA	536	889
6214900090	Shawls, scarves, mufflers, mantillas, veils'not batik of oth textile materials	84612	248,540	2,247,301 *
		JAPAN	16,850	245,767
		HONG KONG	2,058	10,430
		KOREA, REPUBLIC OF	1,841	52,059
		TAIWAN	2,970	6,663
		CHINA	16	76
		THAILAND	12	1,108
		SINGAPORE	2,846	84,073
		PHILIPPINES	8	298
		MALAYSIA	6,706	74,046
		MALDIVES	1,217	7,233
		INDIA	211	1,337
		IRAN (ISLAMIC REPUBLIC OF)	25	154
		SAUDI ARABIA	5,468	54,740
		ISRAEL	6	200
		LEBANON	690	3,455
		TURKEY	132	5,276
		UNITED ARAB EMIRATES	2,231	107,202
		MADAGASCAR	345	150
		KENYA	2,153	900
		REUNION	1,140	3,463
		U.S. VIRGIN ISLANDS	14	468
		SEYCHELLES	528	526
		UGANDA	1,820	900
		SOUTH AFRICA	4,674	25,820
		MAURITIUS	627	1,124
		AUSTRALIA	37,595	128,602
		NEW ZEALAND	1,827	4,622
		NEW CALEDONIA	242	1,486
		SAINT VINCENT AND THE GRENADINES	20	29
		VANUATU	4	6
		COOK ISLANDS	1,342	37,647
		FIJI	2,197	7,006
		UNITED STATES	29,942	511,705
		CANADA	5,864	73,470
		MEXICO	20,476	73,931
		PANAMA	234	233
		CHILE	309	636
		ARGENTINA	401	1,364
		BRAZIL	63	625
		URUGUAY	18	139
		PERU	48	183
		BAHAMAS	732	3,014
		PUERTO RICO	199	4,145
		DOMINICAN REPUBLIC	9	380
		COSTA RICA	8,468	40,630
		BARBADOS	2	173
		BERMUDA	61	241
		FRENCH POLYNESIA	29	281
		MARTINIQUE	37	35
		NETHERLANDS ANTILLES	232	2,172
		SAINT LUCIA	17	253
		TURKS AND CAICOS ISLANDS	25	122
		GUADELOUPE	2,302	5,712
		SAINT KITTS AND NEVIS	23	388
		UNITED KINGDOM	3,303	52,868
		NETHERLANDS	8,625	35,342
		FRANCE	24,940	222,475
		GERMANY, FED. REP. OF	10,490	121,540
		AUSTRIA	296	3,134
		BELGIUM	1,514	9,255
		SWITZERLAND	607	2,880
		DENMARK	5,610	11,437

TABLE 5 : EXPORT BY COMMODITY AND COUNTRY OF DESTINATION

JANUARY - DECEMBER 2009

HS	COMMODITY DESCRIPTION	SITC	NET WEIGHT (KG)	FOB VALUE (US \$)
		NORWAY	56	1,088
		SWEDEN	474	2,842
		IRELAND	18	216
		ITALY	5,986	45,931
		SPAIN	9,630	61,472
		PORTUGAL	517	2,992
		GREECE	7,084	74,968
		HUNGARY	228	1,295
		POLAND	118	252
		BULGARIA	494	525
		YUGOSLAVIA	225	2,868
		MALTA	328	675
		SLOVAKIA	133	649
		SLOVENIA	26	24
		CZECH REPUBLIC	506	4,995
		RUSSIA FEDERATION	26	880
6215100010	Ties, bow ties & cravats' batik of silk or silk waste	84613	1	18 *
		SWITZERLAND	1	18
6215100090	Ties, bow ties & cravats' not batik of silk/silk waste	84613	23	4,253 *
		JAPAN	3	354
		SINGAPORE	11	3,072
		UNITED STATES	1	1
		UNITED KINGDOM	3	56
		ITALY	5	770
6215200090	Ties, bow ties & cravats' not batik of man-made fibres	84613	8	330 *
		JAPAN	8	330
6215900010	Ties, bow ties & cravats of oth textiles materials, batik	84613	15	397 *
		AUSTRALIA	15	397
6215900090	Ties, bow ties & cravats of oth textiles materials, oth thn batik	84613	228	3,559 *
		SINGAPORE	16	175
		LEBANON	5	167
		AUSTRALIA	201	3,201
		UNITED STATES	4	13
		NETHERLANDS	2	3
6216001000	Protective work gloves, mittens & mitts	84614	484,153	17,745,709 *
		JAPAN	10,877	481,757
		HONG KONG	1,946	111,781
		KOREA, REPUBLIC OF	13,783	505,000
		TAIWAN	2,261	93,855
		CHINA	504	25,597
		THAILAND	1,168	66,919
		SINGAPORE	1,697	40,810
		PHILIPPINES	47	3,345
		MALAYSIA	1,763	102,291
		INDIA	816	32,105
		LEBANON	5	689
		TURKEY	141	4,406
		UNITED ARAB EMIRATES	699	33,759
		SOUTH AFRICA	1,500	70,258
		AUSTRALIA	11,191	481,462
		NEW ZEALAND	992	43,231
		NEW CALEDONIA	1	24
		UNITED STATES	271,594	10,299,330
		CANADA	38,670	1,322,556
		MEXICO	4	322
		CHILE	1,589	3,430
		ARGENTINA	532	24,045
		BRAZIL	118	6,845
		UNITED KINGDOM	8,424	390,100
		NETHERLANDS	492	28,739
		FRANCE	41,090	1,399,797
		GERMANY, FED. REP. OF	45,152	1,276,478
		AUSTRIA	1,971	71,033
		BELGIUM	76	4,191
		SWITZERLAND	1,839	49,789
		DENMARK	12	970
		NORWAY	3,627	108,451
		SWEDEN	2,407	114,076
		IRELAND	422	21,090
		ITALY	2,033	88,714
		SPAIN	4,394	131,954

TABLE 5 : EXPORT BY COMMODITY AND COUNTRY OF DESTINATION

JANUARY - DECEMBER 2009

HS	COMMODITY DESCRIPTION	SITC	NET WEIGHT	FOB VALUE
			(KG)	(US \$)
6216009100	Oth gloves, mittens of wool/fine animal hair	84614	1,096	15,085 *
			4	23
			459	8,210
			689	35,729
			28	4,718
			27	4,179
			4,781	38,803
			140	3,000
			1,368	85,398
			2,820	126,450
			1,096	15,085 *
			857	12,469
			176	2,201
			63	415
6216009200	Oth gloves, mittens of cotton, oth than subheading 6216.00.10	84614	7,693	82,789 *
			43	1,216
			4	9
			153	2,554
			7,000	70,000
			80	700
			26	265
			24	19
			2	10
			6	24
			3	58
			304	7,233
			1	52
			2	41
			2	90
			43	518
6216009900	Oth gloves, mittens of oth textile materials	84614	211,043	5,760,868 *
			9,448	316,078
			6,982	154,579
			539	44,800
			26	1,296
			17	244
			230	12,703
			144	3,415
			188	8,055
			27,950	45,346
			291	6,097
			13,797	20,491
			86	4,783
			4	172
			66	1,734
			118	6,228
			1,805	11,179
			3,001	150,090
			5,626	331,802
			2,250	17,912
			12,903	656,960
			1,133	24,838
			248	4,546
			2,536	35,758
			7,808	377,087
			8,421	378,687
			58,691	897,720
			37,782	1,769,370
			1,498	49,744
			1,781	123,490
			265	17,039
			433	16,850
			1,907	134,333
			13	369
			25	2,508
			1,107	78,484
			198	11,011
			1,726	45,070
6217100000	Accessories of clothing access oth than of heading 62.12	84619	1,192,092	5,722,520 *
			37,955	469,359
			10,405	33,044
			1,772	74,855

TABLE 5 : EXPORT BY COMMODITY AND COUNTRY OF DESTINATION  
JANUARY - DECEMBER 2009

HS	COMMODITY DESCRIPTION	SITC	NET WEIGHT (KG)	FOB VALUE (US \$)
		TAIWAN	391	1,963
		CHINA	349	3,006
		PAPUA NEW GUINEA	1,984	3,549
		THAILAND	6,744	11,048
		SINGAPORE	13,742	667,374
		PHILIPPINES	3,069	63,635
		MALAYSIA	33,907	160,856
		BRUNEI DARUSSALAM	3,584	38,336
		LAO PEOPLE'S DEMOCRATIC REPUBLIC	23	565
		VIET NAM	2,128	78,769
		MALDIVES	3,314	69,179
		INDIA	399	1,799
		SRI LANKA	2,020	6,664
		IRAN (ISLAMIC REPUBLIC OF)	102	125
		SAUDI ARABIA	342	6,991
		LEBANON	118	1,445
		OMAN	487	6,241
		TURKEY	15,458	90,556
		UNITED ARAB EMIRATES	703	13,560
		QATAR	447	1,978
		BAHRAIN	1,288	3,593
		CYPRUS	4	65
		MOROCCO	1,004	1,600
		SUDAN	9,450	24,570
		TANZANIA, UNITED REPUBLIC OF	33	550
		MADAGASCAR	9,002	2,949
		KENYA	168	348
		REUNION	7,960	27,383
		ANGOLA	1,245	1,112
		NIGERIA	1	7
		GABON	453	1,105
		COTE D'IVOIRE	404	1,371
		SENEGAL	58,544	54,275
		MAURITANIA	1,657	5,000
		SEYCHELLES	4,818	13,248
		DJIBOUTI	136	212
		SOUTH AFRICA	4,432	39,320
		ZAMBIA	79	332
		MAURITIUS	9,886	43,915
		VIRGIN ISLANDS (BRITISH)	478	2,788
		AUSTRALIA	56,577	246,992
		NEW ZEALAND	2,643	22,207
		GUAM	183	1,525
		PALAU	322	6,371
		NEW CALEDONIA	5,071	49,203
		VANUATU	782	1,692
		WALLIS AND FUTUNA ISLANDS	3,242	6,944
		COOK ISLANDS	19	410
		FIJI	1,863	17,352
		EAST TIMOR	56	24
		UNITED STATES	69,592	485,640
		CANADA	11,607	58,411
		MEXICO	1,222	3,896
		GUATEMALA	81	274
		SURINAME	12	329
		CHILE	5,308	10,026
		VENEZUELA	1,888	3,454
		ARGENTINA	14,330	52,138
		BRAZIL	462,150	962,677
		COLOMBIA	103	1,688
		URUGUAY	469	3,412
		PERU	351	3,410
		TRINIDAD AND TOBAGO	14	145
		BAHAMAS	298	899
		JAMAICA	239	322
		PUERTO RICO	514	4,247
		BELIZE	4,513	5,304
		DOMINICAN REPUBLIC	2,040	11,432
		COSTA RICA	785	995
		BARBADOS	171	140
		ANTIGUA AND BARBUDA	6	248

TABLE 5 : EXPORT BY COMMODITY AND COUNTRY OF DESTINATION

JANUARY - DECEMBER 2009

HS	COMMODITY DESCRIPTION	SITC	NET WEIGHT (KG)	FOB VALUE (US \$)
		ANGUILLA	24	143
		ARUBA	74	171
		BERMUDA	706	1,611
		CAYMAN ISLANDS	498	819
		FRENCH GUIANA	124	312
		FRENCH POLYNESIA	4,461	12,096
		GRENADA	46	190
		MARTINIQUE	636	4,722
		NETHERLANDS ANTILLES	3,158	29,825
		SAINT LUCIA	3,231	5,703
		TURKS AND CAICOS ISLANDS	911	658
		GUADELOUPE	1,222	5,655
		SAINT KITTS AND NEVIS	303	7,504
		UNITED KINGDOM	18,237	154,907
		NETHERLANDS	14,432	152,240
		FRANCE	49,504	175,279
		GERMANY, FED. REP. OF	70,521	502,503
		AUSTRIA	3,529	49,594
		BELGIUM	2,612	8,179
		SWITZERLAND	4,771	14,402
		LUXEMBOURG	1	3
		DENMARK	4,796	33,506
		NORWAY	307	760
		SWEDEN	728	6,407
		FINLAND	163	1,069
		IRELAND	310	15,436
		ITALY	55,616	354,321
		SPAIN	42,220	126,551
		PORTUGAL	3,186	14,381
		GREECE	3,130	32,944
		DEMOCRATIC REPUBLIC OF THE CONGO	243	140
		HUNGARY	330	940
		POLAND	16	77
		YUGOSLAVIA	1	2
		LATVIA	133	345
		CROATIA	3,326	5,194
		SLOVAKIA	48	443
		SLOVENIA	921	10,878
		CZECH REPUBLIC	382	1,371
		RUSSIA FEDERATION	299	792
6217900000	Parts of clothing access oth than of heading 62.12	84619	114,356	868,066 *
		JAPAN	7,582	27,825
		HONG KONG	1,550	17,064
		KOREA, REPUBLIC OF	1,864	12,134
		TAIWAN	492	2,648
		CHINA	12	30
		THAILAND	700	4,800
		SINGAPORE	3,287	61,571
		PHILIPPINES	75	85
		MALAYSIA	2,082	14,650
		BRUNEI DARUSSALAM	296	674
		VIET NAM	6,390	339,284
		MALDIVES	23	28
		INDIA	357	4,056
		SRI LANKA	82	19
		IRAN (ISLAMIC REPUBLIC OF)	3,658	10,000
		LEBANON	885	968
		CYPRUS	2,760	10,853
		ANGOLA	185	204
		BENIN	4	39
		SEYCHELLES	231	2,299
		SOUTH AFRICA	404	1,568
		MAURITIUS	1,138	12,638
		AUSTRALIA	17,243	36,705
		NEW ZEALAND	429	593
		GUAM	71	50
		NEW CALEDONIA	4,113	271
		SAINT VINCENT AND THE GRENADINES	57	60
		VANUATU	27	66
		TONGA	45	86
		EAST TIMOR	4	154

TABLE 5 : EXPORT BY COMMODITY AND COUNTRY OF DESTINATION

JANUARY - DECEMBER 2009

HS	COMMODITY DESCRIPTION	SITC	NET WEIGHT	FOB VALUE
			(KG)	(US \$)
			UNITED STATES	84,908
			CANADA	30,237
			MEXICO	1,535
			CHILE	45
			ARGENTINA	208
			BRAZIL	550
			URUGUAY	4,470
			HAITI	78
			BARBADOS	1
			ANTIGUA AND BARBUDA	321
			FRENCH POLYNESIA	576
			NETHERLANDS ANTILLES	1,502
			SAINT KITTS AND NEVIS	3,824
			UNITED KINGDOM	3,704
			NETHERLANDS	20,695
			FRANCE	32,722
			GERMANY, FED. REP. OF	11,604
			BELGIUM	536
			SWITZERLAND	614
			DENMARK	4,410
			NORWAY	475
			SWEDEN	12
			FINLAND	30,540
			IRELAND	391
			ITALY	24,797
			SPAIN	29,222
			PORTUGAL	240
			GREECE	17,832
			UKRAINE	205
			LATVIA	159
			RUSSIA FEDERATION	231
6301100000	Electric blankets	77585	704,722	7,300,791 *
			JAPAN	7,296,033
			AUSTRALIA	166
			NEW CALEDONIA	83
			FRANCE	4,248
			ALBANIA	261
6301200000	Blankets not electric and travelling rugs, of wool/fine animal hair	65831	1,606	4,105 *
			MALAYSIA	63
			SOUTH AFRICA	135
			NEW ZEALAND	222
			UNITED STATES	30
			VENEZUELA	66
			BAHAMAS	3,532
			GERMANY, FED. REP. OF	20
			SPAIN	19
			CZECH REPUBLIC	18
6301300000	Blankets not electric and travelling rugs, of cotton	65832	310,143	1,357,661 *
			JAPAN	38,401
			KOREA, REPUBLIC OF	45
			TAIWAN	1,140
			CHINA	47
			THAILAND	2,779
			SINGAPORE	62,803
			PHILIPPINES	6,000
			MALAYSIA	23,510
			BRUNEI DARUSSALAM	63
			MALDIVES	30,326
			INDIA	1,492
			BANGLADESH	54
			SRI LANKA	160
			ISRAEL	60
			OMAN	1,848
			UNITED ARAB EMIRATES	16,008
			CYPRUS	2,599
			REUNION	3,573
			BOTSWANA	1,122
			SEYCHELLES	4,170
			SOUTH AFRICA	21,338
			MAURITIUS	5,222
			AUSTRALIA	103,585

TABLE 5 : EXPORT BY COMMODITY AND COUNTRY OF DESTINATION

JANUARY - DECEMBER 2009

HS	COMMODITY DESCRIPTION	SITC	NET WEIGHT (KG)	FOB VALUE (US \$)
		NEW ZEALAND	3,554	18,090
		NEW CALEDONIA	2,883	7,858
		VANUATU	6,463	10,733
		FIJI	1,033	10,533
		UNITED STATES	17,974	100,371
		CANADA	4,651	12,749
		MEXICO	6,205	19,809
		GUATEMALA	76	332
		CHILE	615	5,018
		VENEZUELA	1,926	2,788
		ARGENTINA	1,012	1,131
		BRAZIL	1,675	5,012
		COLOMBIA	415	979
		URUGUAY	3,923	23,055
		PERU	349	410
		BAHAMAS	5,312	30,022
		PUERTO RICO	69	235
		DOMINICAN REPUBLIC	10,642	46,893
		ANTIGUA AND BARBUDA	1,182	3,519
		FRENCH GUIANA	1,859	2,088
		FRENCH POLYNESIA	12,885	45,927
		MARTINIQUE	769	1,151
		NETHERLANDS ANTILLES	1,957	10,333
		GUADELOUPE	1,130	1,240
		SAINT KITTS AND NEVIS	42	639
		UNITED KINGDOM	4,148	11,935
		NETHERLANDS	4,574	11,700
		FRANCE	21,068	117,939
		GERMANY, FED. REP. OF	17,510	56,135
		AUSTRIA	847	1,042
		BELGIUM	5,205	4,581
		SWITZERLAND	749	3,452
		LUXEMBOURG	149	98
		DENMARK	267	6,272
		SWEDEN	479	1,070
		IRELAND	1,674	1,959
		ITALY	32,057	74,735
		SPAIN	39,008	306,657
		PORTUGAL	5,400	18,801
		GREECE	1,904	8,119
		HUNGARY	3,188	8,652
		POLAND	105	100
		CROATIA	5,712	8,944
		MALTA	2,926	5,927
		SLOVENIA	1,568	1,790
		CZECH REPUBLIC	2,477	20,369
		RUSSIA FEDERATION	58	124
6301400010	Blankt(oth thn elctrc blankt)&travllng rug,of synthtc fibr,of nonwoven fabrc	65833	14,446	72,133 *
		JAPAN	5,828	43,386
		MALAYSIA	40	137
		UNITED ARAB EMIRATES	57	405
		MADAGASCAR	150	2,584
		REUNION	1,485	3,420
		GABON	20	76
		COTE D'IVOIRE	55	185
		VIRGIN ISLANDS (BRITISH)	38	133
		AUSTRALIA	36	698
		NEW ZEALAND	79	107
		UNITED STATES	83	684
		PUERTO RICO	375	1,268
		MARTINIQUE	56	70
		GUADELOUPE	10	849
		FRANCE	2,330	10,059
		GERMANY, FED. REP. OF	204	294
		FINLAND	207	133
		ITALY	641	3,309
		SPAIN	196	314
		GREECE	2,526	3,734
		CROATIA	30	288
6301400090	Blankt(oth thn elctrc blankt)&travllng rug,of synthtc fibr,oth nonwoven fabrc	65833	549,128	2,708,765 *
		JAPAN	4,739	42,977

TABLE 5 : EXPORT BY COMMODITY AND COUNTRY OF DESTINATION

JANUARY - DECEMBER 2009

HS	COMMODITY DESCRIPTION	SITC	NET WEIGHT (KG)	FOB VALUE (US \$)
		KOREA, REPUBLIC OF	48	543
		TAIWAN	70	595
		THAILAND	1,425	3,164
		SINGAPORE	4,732	45,408
		MALAYSIA	674	7,707
		BRUNEI DARUSSALAM	189	696
		VIET NAM	9	58
		MALDIVES	1,290	5,041
		INDIA	90	846
		SRI LANKA	133	746
		ISRAEL	354	293
		OMAN	186	570
		TURKEY	4,023	31,690
		UNITED ARAB EMIRATES	244	2,948
		CYPRUS	249	1,887
		NAMIBIA	561	399
		MADAGASCAR	2,237	16,755
		KENYA	116	3,224
		REUNION	15,587	57,384
		GABON	29	60
		U.S. VIRGIN ISLANDS	28	935
		SEYCHELLES	89	1,159
		UGANDA	16	83
		SOUTH AFRICA	3,221	15,225
		MAURITIUS	713	1,570
		AUSTRALIA	32,400	341,471
		NEW ZEALAND	7,970	23,344
		GUAM	737	1,550
		NEW CALEDONIA	5,794	28,093
		VANUATU	1,708	2,388
		COOK ISLANDS	1,726	19,291
		FIJI	2,082	27,092
		EAST TIMOR	53	50
		UNITED STATES	112,154	672,242
		CANADA	5,292	30,253
		MEXICO	46,546	164,223
		GUATEMALA	266	1,154
		PANAMA	5,097	18,734
		CHILE	1,140	5,880
		VENEZUELA	47	220
		ARGENTINA	83	618
		BRAZIL	97,089	287,803
		COLOMBIA	3	85
		URUGUAY	500	4,244
		BAHAMAS	150	2,642
		PUERTO RICO	43	486
		BELIZE	37	218
		DOMINICAN REPUBLIC	3,699	37,396
		COSTA RICA	260	907
		BARBADOS	9	250
		FRENCH GUIANA	661	1,617
		FRENCH POLYNESIA	19,640	87,304
		GRENADA	92	375
		MARTINIQUE	9,343	41,044
		NETHERLANDS ANTILLES	682	7,551
		GUADELOUPE	7,403	36,508
		UNITED KINGDOM	11,097	61,838
		NETHERLANDS	4,358	15,707
		FRANCE	29,250	129,362
		GERMANY, FED. REP. OF	4,202	15,314
		AUSTRIA	761	4,259
		BELGIUM	1,014	2,433
		SWITZERLAND	1,893	5,577
		DENMARK	997	3,867
		NORWAY	281	2,759
		SWEDEN	720	4,787
		FINLAND	10	225
		ITALY	20,189	108,939
		SPAIN	46,669	153,542
		PORTUGAL	1,659	4,624
		GREECE	16,941	66,974



TABLE 5 : EXPORT BY COMMODITY AND COUNTRY OF DESTINATION

JANUARY - DECEMBER 2009

HS	COMMODITY DESCRIPTION	SITC	NET WEIGHT (KG)	FOB VALUE (US \$)	
			HUNGARY	572	2,302
			YUGOSLAVIA	15	191
			CROATIA	4,070	32,176
			SLOVAKIA	69	549
			CZECH REPUBLIC	603	6,344
6301900010	Oth blankets&travelling rugs, of nonwoven fabrics	65839	665,860	2,324,726 *	
			JAPAN	277	1,407
			PHILIPPINES	10,557	10,443
			MALAYSIA	5,955	20,651
			YEMEN	100,223	276,002
			UNITED ARAB EMIRATES	18,846	70,074
			ALGERIA	55,199	217,440
			REUNION	1,316	3,308
			TOGO	798	2,520
			GUINEA	1,763	1,494
			ANGOLA	323	450
			SENEGAL	127,344	410,361
			MAURITANIA	182,424	628,862
			BENIN	1,082	1,440
			GAMBIA	648	1,540
			SEYCHELLES	218	315
			SOUTH AFRICA	24,824	97,282
			MAURITIUS	72	290
			AUSTRALIA	4,243	16,348
			NEW ZEALAND	231	234
			NEW CALEDONIA	1,609	5,647
			EAST TIMOR	7,884	2,021
			UNITED STATES	70,900	387,582
			CANADA	274	1,135
			BRAZIL	1,389	1,350
			COSTA RICA	4,715	51,902
			ARUBA	48	110
			UNITED KINGDOM	94	836
			NETHERLANDS	519	2,381
			FRANCE	5,315	15,870
			GERMANY, FED. REP. OF	442	2,380
			BELGIUM	171	133
			ITALY	23,598	60,316
			SPAIN	5,244	19,301
			POLAND	76	58
			LITHUANIA	946	2,807
			CROATIA	6,292	10,434
			SLOVENIA	1	2
6301900090	Oth blankets&travelling rugs, oth thn nonwoven fabrics	65839	857,946	6,607,810 *	
			JAPAN	10,531	77,927
			HONG KONG	111	1,054
			KOREA, REPUBLIC OF	1,345	20,424
			TAIWAN	612	846
			CHINA	28	47
			THAILAND	1,497	6,583
			SINGAPORE	2,617	59,641
			MALAYSIA	18,673	45,958
			BRUNEI DARUSSALAM	2,054	14,715
			MALDIVES	1,767	19,592
			INDIA	32	391
			IRAN (ISLAMIC REPUBLIC OF)	193	270
			SAUDI ARABIA	26,144	136,664
			LEBANON	107	330
			TURKEY	670	1,641
			UNITED ARAB EMIRATES	139,096	846,688
			CYPRUS	15	500
			TUNISIA	318	1,000
			ETHIOPIA	751	10,041
			TANZANIA, UNITED REPUBLIC OF	55	841
			SOMALIA	2,440	12,611
			REUNION	589	2,027
			MOZAMBIQUE	38	71
			SENEGAL	14	31
			SEYCHELLES	142	1,055
			SOUTH AFRICA	9,120	65,495
			MAURITIUS	1,161	5,271

TABLE 5 : EXPORT BY COMMODITY AND COUNTRY OF DESTINATION

JANUARY - DECEMBER 2009

HS	COMMODITY DESCRIPTION	SITC	NET WEIGHT	FOB VALUE
			(KG)	(US \$)
		AUSTRALIA	37,336	214,210
		NEW ZEALAND	4,546	19,927
		GUAM	376	2,452
		NEW CALEDONIA	2,111	23,456
		SAINT VINCENT AND THE GRENADINES	83	106
		VANUATU	1,679	2,212
		WALLIS AND FUTUNA ISLANDS	706	1,420
		COOK ISLANDS	373	4,702
		FIJI	2,189	23,052
		EAST TIMOR	4,194	1,237
		UNITED STATES	104,136	738,488
		CANADA	7,712	32,245
		MEXICO	126,735	622,719
		NICARAGUA	59	121
		CHILE	1,077	1,935
		VENEZUELA	113	103
		ARGENTINA	10,153	44,711
		BRAZIL	140,392	507,485
		COLOMBIA	123	193
		URUGUAY	9,615	83,618
		PERU	4,747	17,700
		BAHAMAS	603	1,605
		PUERTO RICO	1,893	7,528
		DOMINICAN REPUBLIC	8,052	70,102
		COSTA RICA	25,676	190,962
		ANTIGUA AND BARBUDA	49	770
		ARUBA	55	127
		BERMUDA	382	1,339
		FRENCH GUIANA	3,619	3,435
		FRENCH POLYNESIA	1,977	12,835
		NETHERLANDS ANTILLES	2,612	35,955
		SAINT LUCIA	11	207
		TURKS AND CAICOS ISLANDS	144	37
		GUADELOUPE	5,229	15,601
		SAINT KITTS AND NEVIS	17	298
		UNITED KINGDOM	3,099	21,188
		NETHERLANDS	11,541	34,677
		FRANCE	12,151	55,085
		GERMANY, FED. REP. OF	25,591	2,134,991
		AUSTRIA	570	992
		BELGIUM	755	1,316
		SWITZERLAND	969	8,423
		DENMARK	2,159	6,863
		SWEDEN	249	1,331
		FINLAND	300	48,105
		IRELAND	26	65
		ITALY	21,128	119,425
		SPAIN	33,106	92,849
		PORTUGAL	805	3,928
		GREECE	10,161	48,145
		HUNGARY	1,666	4,610
		POLAND	913	1,386
		ROMANIA	124	1,197
		BULGARIA	180	900
		YUGOSLAVIA	1	11
		UKRAINE	275	327
		CROATIA	112	694
		SLOVAKIA	21	233
		CZECH REPUBLIC	3,150	6,462
6302100000	Bed linen, knitted/crocheted	65841	101,446	495,857 *
		JAPAN	813	9,263
		MALAYSIA	42	261
		INDIA	45	168
		UNITED ARAB EMIRATES	90,004	446,428
		SEYCHELLES	172	933
		AUSTRALIA	3,723	2,284
		NEW ZEALAND	15	301
		GUAM	111	6,200
		VANUATU	2	58
		COOK ISLANDS	12	176
		EAST TIMOR	4,217	1,035

TABLE 5 : EXPORT BY COMMODITY AND COUNTRY OF DESTINATION

JANUARY - DECEMBER 2009

HS	COMMODITY DESCRIPTION	SITC	NET WEIGHT	FOB VALUE
			(KG)	(US \$)
			10	429
			12	14
			364	2,847
			479	4,225
			55	1,935
			71	445
			101	339
			27	169
			590	4,165
			581	14,182
6302210000	Bed linen, printed of cotton	65842	284,237	1,807,090 *
			18,882	33,400
			61	530
			327	583
			605	365
			763	1,918
			6,468	43,796
			58	97
			11,079	34,548
			685	2,015
			3,867	18,274
			260	826
			50	71
			21,243	200,445
			95	1,425
			1,297	2,046
			87	3,289
			47	50
			1,266	1,050
			11	6
			114	264
			875	1,165
			48	174
			484	6,899
			400	6,305
			60	490
			9,315	98,896
			21	30
			1,592	2,996
			768	1,286
			21,445	107,468
			3,527	30,797
			3,208	7,375
			776	8,009
			871	1,567
			539	1,664
			555	6,103
			26	815
			761	1,000
			29,402	235,157
			1,615	5,916
			44	155
			241	192
			1	26
			797	1,476
			15	35
			179	360
			285	3,850
			49	70
			87	129
			22	361
			349	2,776
			8,392	35,712
			273	999
			1	4
			3,744	5,930
			178	3,525
			954	17,870
			5,849	60,994
			16,687	41,911
			2,971	20,968

TABLE 5 : EXPORT BY COMMODITY AND COUNTRY OF DESTINATION

JANUARY - DECEMBER 2009

HS	COMMODITY DESCRIPTION	SITC	NET WEIGHT (KG)	FOB VALUE (US \$)
		AUSTRIA	47	112
		BELGIUM	4,034	17,074
		SWITZERLAND	77	1,551
		LUXEMBOURG	1	2
		DENMARK	6,598	69,405
		NORWAY	17,018	174,433
		SWEDEN	48,115	402,312
		FINLAND	1,039	14,437
		IRELAND	51	226
		ITALY	3,873	7,794
		SPAIN	14,427	28,103
		PORTUGAL	140	116
		GREECE	2,351	14,384
		HUNGARY	487	1,114
		POLAND	7	60
		BULGARIA	211	185
		YUGOSLAVIA	274	673
		CROATIA	363	1,228
		CZECH REPUBLIC	35	298
		RUSSIA FEDERATION	418	7,130
6302221000	Bed linen, printed of man-made fibres of nonwoven fabrics	65843	68	2,185 *
		JAPAN	1	10
		UNITED STATES	67	2,175
6302229000	Bed linen, printed of man-made fibres of woven fabrics	65843	525,838	1,276,165 *
		JAPAN	17,640	44,451
		HONG KONG	280	1,811
		KOREA, REPUBLIC OF	289	141
		TAIWAN	4,844	6,524
		CHINA	1,872	1,890
		PAPUA NEW GUINEA	21	25
		THAILAND	1,499	5,829
		SINGAPORE	340	1,503
		MALAYSIA	2,600	3,765
		INDIA	732	585
		ISRAEL	123	480
		TURKEY	6,855	8,937
		UNITED ARAB EMIRATES	989	12,900
		MADAGASCAR	2,574	2,802
		REUNION	4,592	8,819
		ANGOLA	9,993	9,648
		SEYCHELLES	2,825	4,518
		SOUTH AFRICA	2,820	1,655
		MAURITIUS	588	950
		AUSTRALIA	95,521	90,869
		NEW ZEALAND	7,226	7,700
		GUAM	1,561	3,669
		NEW CALEDONIA	16,306	26,387
		SAINT VINCENT AND THE GRENADINES	1,627	2,348
		VANUATU	11,699	10,716
		WALLIS AND FUTUNA ISLANDS	2,207	4,880
		COOK ISLANDS	3,941	18,492
		FIJI	1,217	1,838
		EAST TIMOR	1,283	2,072
		UNITED STATES	17,921	49,962
		CANADA	13,410	13,558
		GUATEMALA	186	631
		CHILE	472	388
		ARGENTINA	31	801
		BRAZIL	67,574	144,147
		COLOMBIA	262	698
		URUGUAY	42	92
		JAMAICA	1,026	1,225
		DOMINICAN REPUBLIC	1,539	3,199
		COSTA RICA	900	1,279
		HAITI	568	1,256
		BARBADOS	360	287
		CAYMAN ISLANDS	281	380
		FRENCH GUIANA	53	31
		FRENCH POLYNESIA	50,052	56,992
		MARTINIQUE	5,900	7,366
		NETHERLANDS ANTILLES	2,441	9,629



TABLE 5 : EXPORT BY COMMODITY AND COUNTRY OF DESTINATION

JANUARY - DECEMBER 2009

HS	COMMODITY DESCRIPTION	SITC	NET WEIGHT (KG)	FOB VALUE (US \$)
		SAMOA	1,595	6,781
		EAST TIMOR	2,281	910
		UNITED STATES	41,779	373,169
		CANADA	2,957	6,430
		MEXICO	2,249	6,352
		PANAMA	116	72
		CHILE	1,332	1,925
		ARGENTINA	85	1,202
		BRAZIL	780	1,339
		COLOMBIA	4,109	6,741
		URUGUAY	7	20
		PERU	483	719
		DOMINICAN REPUBLIC	59	81
		COSTA RICA	1,768	1,674
		BARBADOS	1	50
		ANGUILLA	1,071	4,604
		ARUBA	69	159
		BERMUDA	55	235
		FRENCH GUIANA	827	2,143
		FRENCH POLYNESIA	23,870	79,827
		GRENADA	1	8
		MARTINIQUE	2,650	34,975
		NETHERLANDS ANTILLES	11,205	16,124
		SAINT LUCIA	544	682
		GADELOUPE	8,295	20,735
		UNITED KINGDOM	225,588	1,557,239
		NETHERLANDS	27,494	191,565
		FRANCE	56,315	144,174
		GERMANY, FED. REP. OF	9,878	44,620
		AUSTRIA	794	2,020
		BELGIUM	11,428	21,228
		SWITZERLAND	526	702
		DENMARK	7,111	128,917
		NORWAY	1	2
		SWEDEN	44,297	587,567
		IRELAND	5	129
		ITALY	7,186	37,013
		SPAIN	15,855	46,436
		PORTUGAL	132	435
		GREECE	3,063	6,391
		HUNGARY	99	409
		POLAND	1,459	10,583
		ROMANIA	428	137
		ALBANIA	97	169
		CROATIA	224	1,336
		MALTA	5	27
		SLOVENIA	16	31
		CZECH REPUBLIC	74	518
		RUSSIA FEDERATION	413	906
6302321000	Oth bed linen of man-made fabrics of nonwoven fabrics	65843	90,051	268,781 *
		JAPAN	1,394	2,996
		CHINA	7	1
		FRANCE	65,496	188,462
		GERMANY, FED. REP. OF	15,752	41,565
		BELGIUM	511	1,350
		ITALY	868	3,175
		SPAIN	6,023	31,232
6302329000	Oth bed linen of man-made fabrics of woven fabrics	65843	995,003	1,114,170 *
		JAPAN	102	772
		HONG KONG	44,992	55,088
		TAIWAN	45,267	44,512
		CHINA	4,028	5,455
		THAILAND	30	16
		PHILIPPINES	342	109
		MALAYSIA	86,821	73,423
		UNITED ARAB EMIRATES	2,201	28,164
		SOUTH AFRICA	225	120
		MAURITIUS	52	37
		AUSTRALIA	259	547
		COOK ISLANDS	42	454
		UNITED STATES	56,310	61,719

TABLE 5 : EXPORT BY COMMODITY AND COUNTRY OF DESTINATION

JANUARY - DECEMBER 2009

HS	COMMODITY DESCRIPTION	SITC	NET WEIGHT	FOB VALUE	
			(KG)	(US \$)	
			BRAZIL	1,492	3,312
			UNITED KINGDOM	701,050	784,666
			NETHERLANDS	4,930	4,482
			FRANCE	111	407
			GERMANY, FED. REP. OF	17	385
			BELGIUM	46,296	50,059
			SWITZERLAND	4	8
			NORWAY	15	102
			ITALY	68	130
			GREECE	341	196
			POLAND	8	7
6302390000	Oth bed linen of oth textile materials	65843	381,237	2,898,920 *	
			JAPAN	3,510	4,750
			KOREA, REPUBLIC OF	1,147	464
			TAIWAN	25	55
			THAILAND	5	95
			SINGAPORE	324	649
			MALAYSIA	10,946	182,342
			MALDIVES	6,318	46,833
			SAUDI ARABIA	5,273	77,418
			CYPRUS	1,660	10,089
			EGYPT	470	4,424
			MOROCCO	322	779
			TUNISIA	2,910	4,032
			REUNION	1,849	740
			BOTSWANA	123	215
			NIGERIA	1	1
			BENIN	50,457	318,780
			NIGER	26,900	201,000
			SOUTH AFRICA	367	946
			MAURITIUS	1,551	10,158
			AUSTRALIA	39,909	256,930
			NEW CALEDONIA	103	1,042
			FIJI	433	8,795
			UNITED STATES	32,076	214,028
			CANADA	14,801	23,468
			MEXICO	13,439	53,940
			CHILE	3,153	15,490
			ARGENTINA	23,161	52,912
			BRAZIL	5,030	10,676
			URUGUAY	3,702	28,056
			PERU	73	110
			JAMAICA	130	1,522
			DOMINICAN REPUBLIC	3,282	10,530
			BERMUDA	107	353
			FRENCH POLYNESIA	949	1,245
			MARTINIQUE	34	51
			NETHERLANDS ANTILLES	1,537	10,197
			GUADELOUPE	840	1,463
			UNITED KINGDOM	1,458	5,216
			NETHERLANDS	453	1,065
			FRANCE	17,739	86,489
			GERMANY, FED. REP. OF	14,485	82,780
			AUSTRIA	876	1,412
			BELGIUM	120	95
			FINLAND	6	56
			ITALY	35,258	104,765
			SPAIN	37,671	1,005,361
			PORTUGAL	4,545	13,581
			GREECE	1,435	11,398
			HUNGARY	3,354	7,068
			CROATIA	3,726	3,547
			MALTA	13	120
			SLOVENIA	811	1,168
			CZECH REPUBLIC	2,370	20,221
6302400000	Table linen, knitted/crocheted	65844	7,361	13,665 *	
			JAPAN	1,885	2,873
			MALAYSIA	45	95
			REUNION	1,073	1,326
			SOUTH AFRICA	6	10
			AUSTRALIA	2,947	3,549

TABLE 5 : EXPORT BY COMMODITY AND COUNTRY OF DESTINATION  
 JANUARY - DECEMBER 2009

HS	COMMODITY DESCRIPTION	SITC	NET WEIGHT	FOB VALUE
			(KG)	(US \$)
			NEW CALEDONIA	100 2,946
			SAINT VINCENT AND THE GRENADINES	249 317
			UNITED STATES	32 128
			CANADA	46 194
			MEXICO	11 18
			CHILE	189 155
			GRENADA	20 84
			FRANCE	19 469
			ITALY	719 1,443
			SPAIN	20 58
6302510010	Oth table linen's batik of cotton	65845	910	4,267 *
			JAPAN	212 2,120
			SINGAPORE	44 329
			MALAYSIA	77 156
			MAURITIUS	50 50
			AUSTRALIA	93 247
			UNITED STATES	15 35
			ARGENTINA	314 813
			FRANCE	92 450
			ITALY	10 47
			SPAIN	3 20
6302510090	Oth table linen's not batik of cotton	65845	38,568	210,583 *
			JAPAN	8,457 21,629
			KOREA, REPUBLIC OF	14 30
			TAIWAN	18 42
			THAILAND	37 50
			MALAYSIA	503 330
			VIET NAM	55 1,460
			MALDIVES	1,188 13,015
			SAUDI ARABIA	9,151 93,600
			OMAN	150 419
			UNITED ARAB EMIRATES	2 30
			REUNION	71 202
			SOUTH AFRICA	210 699
			MAURITIUS	116 354
			VIRGIN ISLANDS (BRITISH)	8 227
			AUSTRALIA	3,894 6,738
			NEW CALEDONIA	683 938
			EAST TIMOR	3 6
			UNITED STATES	212 2,100
			CANADA	1 2
			MEXICO	15 37
			HONDURAS	17 28
			ARGENTINA	61 207
			BRAZIL	313 789
			DOMINICAN REPUBLIC	13 50
			FRENCH POLYNESIA	2,545 7,639
			UNITED KINGDOM	4,711 37,580
			NETHERLANDS	68 71
			FRANCE	2,039 7,340
			GERMANY, FED. REP. OF	990 4,764
			BELGIUM	106 192
			SWITZERLAND	5 22
			DENMARK	261 5,878
			SWEDEN	1 7
			ITALY	1,264 2,742
			SPAIN	708 1,117
			HUNGARY	678 249
6302530090	Oth table linen, of man-made fibres oth than batik	65846	27,955	147,407 *
			TAIWAN	21,544 93,854
			SINGAPORE	600 7,212
			UNITED ARAB EMIRATES	2,783 17,682
			AUSTRALIA	792 10,921
			FIJI	913 13,648
			GERMANY, FED. REP. OF	1,322 4,077
			SPAIN	1 13
6302590010	Oth table linen batik of oth textile materials	65846	727	4,989 *
			UNITED KINGDOM	347 923
			FRANCE	380 4,066
6302590090	Oth table linen not batik of oth txtl materials	65846	14,937	67,372 *
			JAPAN	558 4,391



TABLE 5 : EXPORT BY COMMODITY AND COUNTRY OF DESTINATION

JANUARY - DECEMBER 2009

HS	COMMODITY DESCRIPTION	SITC	NET WEIGHT (KG)	FOB VALUE (US \$)
		CHINA	720	975
		MALAYSIA	9,972	53,312
		MALDIVES	9	24
		UNITED ARAB EMIRATES	1,027	850
		AUSTRALIA	83	130
		UNITED STATES	1,083	2,956
		PERU	13	20
		UNITED KINGDOM	4	3
		NETHERLANDS	56	583
		FRANCE	279	237
		GERMANY, FED. REP. OF	988	3,537
		DENMARK	104	227
		ITALY	41	127
6302600010	Toilet,kitchen linen,of terry towelling /similar terry fabrics batik, of cotton	65847	32	55 *
		MALAYSIA	2	16
		FRANCE	30	39
6302600090	Toilet,kitchen linen,of terry towelling /similar terry, not batik, of cotton	65847	3,616,389	25,400,576 *
		JAPAN	1,166,082	8,622,632
		HONG KONG	7,274	55,000
		CHINA	5,706	34,142
		SINGAPORE	200,013	1,381,494
		MALAYSIA	71,217	425,908
		VIET NAM	111	1,996
		MALDIVES	429	4,230
		SAUDI ARABIA	8,190	73,774
		KUWAIT	3,956	25,050
		UNITED ARAB EMIRATES	32,787	274,423
		SEYCHELLES	813	23,004
		SOUTH AFRICA	31,877	171,619
		AUSTRALIA	2,254	19,580
		NEW ZEALAND	5	97
		VANUATU	122	86
		FIJI	34	106
		SAMOA	3	15
		UNITED STATES	10,813	68,754
		NETHERLANDS	98,783	570,453
		FRANCE	8,470	59,727
		GERMANY, FED. REP. OF	551,931	4,305,617
		BELGIUM	1,865	10,431
		DENMARK	126,687	795,295
		NORWAY	285,303	2,163,050
		SWEDEN	540,803	3,470,882
		ITALY	74	551
		PORTUGAL	8,099	72,410
		GREECE	3,723	24,235
		HUNGARY	5,680	35,384
		POLAND	360,929	1,955,043
		LITHUANIA	3,617	28,264
		ESTONIA	8,193	56,574
		RUSSIA FEDERATION	70,546	670,750
6302910010	Oth bed linen batik of cotton	65847	404	111 *
		EAST TIMOR	404	111
6302910090	Oth bed linen not batik of cotton	65847	64,424	306,099 *
		HONG KONG	148	1,276
		SINGAPORE	316	1,773
		BRUNEI DARUSSALAM	560	4,016
		NIGERIA	262	1,812
		SOUTH AFRICA	12,681	60,645
		AUSTRALIA	41	58
		NEW ZEALAND	128	609
		VANUATU	139	341
		UNITED STATES	1,119	7,289
		CANADA	1	1
		GUADELOUPE	43	169
		UNITED KINGDOM	46,382	218,434
		ITALY	17	41
		SPAIN	178	127
		MALTA	2,409	9,508
6302930090	Oth linen, of man-made fibres, oth thn batik	65848	25,090	124,052 *
		TAIWAN	19,197	77,232
		CHINA	65	359

TABLE 5 : EXPORT BY COMMODITY AND COUNTRY OF DESTINATION  
JANUARY - DECEMBER 2009

HS	COMMODITY DESCRIPTION	SITC	NET WEIGHT	FOB VALUE	
			(KG)	(US \$)	
			THAILAND	3	10
			SINGAPORE	350	2,820
			CAMBODIA	90	359
			SRI LANKA	11	45
			LEBANON	51	565
			UNITED ARAB EMIRATES	16	105
			ETHIOPIA	1,202	16,065
			AUSTRALIA	193	1,462
			CANADA	84	82
			MEXICO	3,828	24,948
6302990000	Oth linen, of oth textile materials	65848	10,784	63,981 *	
			CHINA	1	10
			SINGAPORE	7,893	30,259
			MALAYSIA	500	2,693
			SAUDI ARABIA	336	828
			UNITED ARAB EMIRATES	17	150
			ETHIOPIA	816	10,915
			MADAGASCAR	328	459
			AUSTRALIA	16	74
			UNITED STATES	7	52
			FRANCE	870	18,541
6303120000	Curtain, blinds, valances, knitted/ crocheted of synthetic fibres	65851	111,866	772,941 *	
			JAPAN	638	4,384
			KOREA, REPUBLIC OF	197	792
			SINGAPORE	129	300
			PHILIPPINES	17	26
			MALAYSIA	2,930	50,423
			SAUDI ARABIA	34,209	188,183
			UNITED ARAB EMIRATES	24,289	152,899
			REUNION	143	191
			GABON	2	25
			SOUTH AFRICA	150	261
			MAURITIUS	9,035	63,081
			AUSTRALIA	19,688	125,958
			NEW ZEALAND	24	33
			NEW CALEDONIA	42	54
			WALLIS AND FUTUNA ISLANDS	3,701	8,123
			EAST TIMOR	2,743	1,210
			UNITED STATES	248	2,273
			CANADA	1,790	14,686
			COSTA RICA	4	54
			ARUBA	117	268
			FRANCE	109	1,974
			GERMANY, FED. REP. OF	2,620	55,683
			AUSTRIA	4,789	33,235
			BELGIUM	225	157
			NORWAY	3,785	66,990
			SWEDEN	165	1,488
			ITALY	37	61
			SPAIN	18	87
			SLOVENIA	22	42
6303191000	Curtain, knitted/crocheted, of oth textiles materials, of cotton	65851	39,489	44,356 *	
			JAPAN	855	2,405
			KOREA, REPUBLIC OF	9	7
			SINGAPORE	846	2,633
			MALAYSIA	41	50
			MALDIVES	27	899
			ISRAEL	32	134
			MADAGASCAR	10	290
			REUNION	73	79
			SEYCHELLES	209	529
			SOUTH AFRICA	160	468
			MAURITIUS	101	196
			AUSTRALIA	2,361	8,164
			NEW ZEALAND	1	19
			NEW CALEDONIA	1,021	505
			VANUATU	393	495
			EAST TIMOR	24,165	6,437
			UNITED STATES	45	381
			CANADA	885	2,626
			MEXICO	33	45

TABLE 5 : EXPORT BY COMMODITY AND COUNTRY OF DESTINATION

JANUARY - DECEMBER 2009

HS	COMMODITY DESCRIPTION	SITC	NET WEIGHT (KG)	FOB VALUE (US \$)	
			COSTA RICA	115	98
			FRENCH POLYNESIA	5,503	6,588
			NETHERLANDS ANTILLES	84	135
			SAINT LUCIA	53	602
			GUADELOUPE	519	560
			UNITED KINGDOM	1	4
			NETHERLANDS	1	18
			FRANCE	839	906
			GERMANY, FED. REP. OF	215	3,160
			BELGIUM	467	2,738
			NORWAY	185	262
			FINLAND	89	1,917
			ITALY	64	111
			SPAIN	87	895
6303199000	Curtain, knitted/crocheted, of oth textiles materials, oth thn cotton	65851	61,312	239,467 *	
			JAPAN	609	2,439
			PAPUA NEW GUINEA	14,771	97,820
			THAILAND	95	177
			SINGAPORE	9,088	10,425
			MALAYSIA	5,840	613
			BRUNEI DARUSSALAM	2,822	3,851
			MALDIVES	70	1,744
			INDIA	12	28
			OMAN	73	204
			ETHIOPIA	331	4,430
			TANZANIA, UNITED REPUBLIC OF	163	106
			REUNION	1,161	2,435
			NIGERIA	14	12
			SOUTH AFRICA	14	27
			MAURITIUS	44	79
			AUSTRALIA	636	3,524
			NEW CALEDONIA	90	202
			VANUATU	62	226
			COOK ISLANDS	106	343
			EAST TIMOR	7,814	11,194
			UNITED STATES	252	7,491
			CANADA	158	438
			MEXICO	1,285	2,161
			CHILE	128	1,693
			BRAZIL	5	10
			COLOMBIA	190	529
			FRENCH POLYNESIA	905	1,070
			SAINT LUCIA	219	233
			GUADELOUPE	254	217
			NETHERLANDS	170	419
			FRANCE	752	2,328
			GERMANY, FED. REP. OF	139	301
			SWITZERLAND	16	24
			FINLAND	113	3,000
			ITALY	45	120
			SPAIN	3,004	4,992
			GREECE	9,862	74,562
6303910000	Curtain not knitted/crocheted of cotton	65851	91,992	630,159 *	
			JAPAN	183	1,058
			TAIWAN	27	62
			MALAYSIA	12,569	9,856
			BRUNEI DARUSSALAM	3,228	17,936
			MALDIVES	152	3,949
			MADAGASCAR	29	68
			REUNION	56	189
			SOUTH AFRICA	27	53
			MAURITIUS	1,653	10,254
			AUSTRALIA	919	2,542
			NEW ZEALAND	174	905
			UNITED STATES	55	160
			PANAMA	190	375
			ARGENTINA	147	380
			FRENCH POLYNESIA	5,942	11,539
			SAINT LUCIA	2,551	2,726
			GUADELOUPE	16	32
			UNITED KINGDOM	15	12

TABLE 5 : EXPORT BY COMMODITY AND COUNTRY OF DESTINATION

JANUARY - DECEMBER 2009

HS	COMMODITY DESCRIPTION	SITC	NET WEIGHT	FOB VALUE	
			(KG)	(US \$)	
			NETHERLANDS	32	210
			FRANCE	1,138	3,717
			GERMANY, FED. REP. OF	155	248
			DENMARK	4,042	40,720
			NORWAY	20,818	180,051
			SWEDEN	35,647	339,586
			ITALY	1,318	2,363
			SPAIN	774	1,034
			GREECE	135	134
6303920000	Curtain not knitted/crocheted of synthetic fibres	65851	NETHERLANDS	16,422	113,524 *
			SRI LANKA	22	115
			GUAM	1,717	1,451
			CANADA	7,836	60,340
			UNITED KINGDOM	2,280	14,948
			SWEDEN	4,567	36,670
6303990000	Curtain not knitted/crocheted of oth textile materials	65851	NETHERLANDS	240,199	279,088 *
			JAPAN	1,481	9,863
			KOREA, REPUBLIC OF	51	45
			THAILAND	940	3,768
			SINGAPORE	2,998	3,106
			PHILIPPINES	282	235
			MALAYSIA	206,494	141,941
			IRAN (ISLAMIC REPUBLIC OF)	2	10
			ISRAEL	30	97
			UNITED ARAB EMIRATES	399	350
			EGYPT	57	134
			REUNION	228	807
			CONGO	129	197
			NIGERIA	3	12
			GABON	740	3,850
			SENEGAL	75	163
			SOUTH AFRICA	212	673
			MAURITIUS	1,223	2,775
			AUSTRALIA	2,355	13,385
			NEW ZEALAND	276	1,249
			NEW CALEDONIA	3,066	7,738
			VANUATU	2,149	2,840
			EAST TIMOR	151	26
			UNITED STATES	929	10,926
			CANADA	77	241
			PANAMA	274	540
			CHILE	35	29
			VENEZUELA	1	4
			ARGENTINA	15	54
			TRINIDAD AND TOBAGO	2	21
			COSTA RICA	2	9
			FRENCH POLYNESIA	524	5,876
			MARTINIQUE	135	452
			NETHERLANDS ANTILLES	17	795
			SAINT LUCIA	5	34
			GUADELOUPE	1,797	2,025
			UNITED KINGDOM	1	4
			NETHERLANDS	2,815	14,216
			FRANCE	3,910	13,696
			GERMANY, FED. REP. OF	283	2,069
			BELGIUM	469	644
			SWITZERLAND	1	25
			DENMARK	1,465	19,934
			ITALY	1,159	1,166
			SPAIN	2,007	10,911
			PORTUGAL	13	15
			HUNGARY	20	353
			YUGOSLAVIA	1	4
			CROATIA	18	97
			SLOVENIA	883	1,684
6304110000	Bedspreads, knitted/crocheted	65852	NETHERLANDS	4,325	21,822 *
			SRI LANKA	4,174	21,222
			FRANCE	151	600
6304191010	Oth furnishing articl,bedsprd,of cotton, oth thn knitt/crochett,batik	65852	NETHERLANDS	897	6,151 *
			HONG KONG	89	950
			MALAYSIA	434	1,333

TABLE 5 : EXPORT BY COMMODITY AND COUNTRY OF DESTINATION

JANUARY - DECEMBER 2009

HS	COMMODITY DESCRIPTION	SITC	NET WEIGHT (KG)	FOB VALUE (US \$)	
6304191090	Oth furnshng articl,bedsprd,of cotton, oth thn knitt/crochett,oth thn batik	65852	MYANMAR (FORM. BURMA)	361	3,667
			UNITED STATES	13	201
			JAPAN	682	616
			HONG KONG	47	624
			MALAYSIA	130	180
			INDIA	15	5
			SAUDI ARABIA	35,233	299,602
			KUWAIT	5,697	64,679
			UNITED ARAB EMIRATES	520	12,000
			ETHIOPIA	4,564	60,994
			NIGERIA	63	237
			AUSTRALIA	1,771	2,846
			NEW CALEDONIA	313	330
			VANUATU	1,093	419
			UNITED STATES	224	919
			TRINIDAD AND TOBAGO	84	102
			ARUBA	93	214
			FRENCH GUIANA	468	1,289
			FRENCH POLYNESIA	5,018	5,520
			SAINT LUCIA	377	3,114
			GUADELOUPE	899	1,431
			NETHERLANDS	502	296
			FRANCE	53	88
GERMANY, FED. REP. OF	38	84			
DENMARK	1,675	3,309			
ITALY	219	284			
SPAIN	89	274			
RUSSIA FEDERATION	352	980			
6304192090	Oth furnshng articl,bedsprd,oth nonwvn, oth thn knitt/crochett,oth thn batik	65852	61,097	132,703 *	
6304199010	Oth furnshng artcl,bedsprd,oth thn cttn nonwvn knitt/crochett,batik	65852	SINGAPORE	45,166	86,514
			AUSTRALIA	1	9
			UNITED STATES	6	100
			NETHERLANDS	15,924	46,080
6304199010	Oth furnshng artcl,bedsprd,oth thn cttn nonwvn knitt/crochett,batik	65852	HONG KONG	7,133	30,476 *
			THAILAND	119	229
			MYANMAR (FORM. BURMA)	2,578	10,690
			EAST TIMOR	1,840	16,650
			FRANCE	2,445	409
6304199090	Oth furnshng artcl,bedsprd,oth thn cttn nonwvn knitt/crochett,oth thn batik	65852	JAPAN	151	2,498
			KOREA, REPUBLIC OF	45,251	253,740 *
			SINGAPORE	118	197
			MALAYSIA	450	395
			BRUNEI DARUSSALAM	43	2,606
			MALDIVES	4,196	1,758
			SAUDI ARABIA	63	781
			UNITED ARAB EMIRATES	337	3,037
			BENIN	9,272	115,580
			AUSTRALIA	167	1,608
			NEW ZEALAND	3,342	21,840
			NEW CALEDONIA	1,910	3,560
			SAINT VINCENT AND THE GRENADINES	244	167
			VANUATU	28	29
			WALLIS AND FUTUNA ISLANDS	34	44
			FIJI	638	804
			EAST TIMOR	800	2,467
			UNITED STATES	864	850
			PANAMA	13,654	28,953
			FRENCH GUIANA	1,270	7,590
			SAINT LUCIA	997	1,965
			UNITED KINGDOM	167	127
			NETHERLANDS	148	1,226
FRANCE	293	4,568			
GERMANY, FED. REP. OF	906	4,359			
BELGIUM	310	516			
SWITZERLAND	2,047	27,668			
DENMARK	728	16,507			
IRELAND	10	287			
ITALY	9	101			
	1	47			
	754	2,175			

TABLE 5 : EXPORT BY COMMODITY AND COUNTRY OF DESTINATION

JANUARY - DECEMBER 2009

HS	COMMODITY DESCRIPTION	SITC	NET WEIGHT		FOB VALUE	
			(KG)		(US \$)	
				SPAIN	1,442	1,879
				YUGOSLAVIA	1	1
				CROATIA	8	48
6304911000	Oth furnshng artcl,oth thn bedsprd,kntt/ crocheted, mosquito nets	65859	48,848		383,607 *	
				JAPAN	513	1,537
				KOREA, REPUBLIC OF	22	16
				TAIWAN	25	19
				CHINA	24	40
				THAILAND	380	638
				SINGAPORE	289	2,523
				MALAYSIA	88	121
				MALDIVES	456	5,250
				INDIA	41	154
				LEBANON	1	2
				TURKEY	29	39
				KENYA	40	71
				REUNION	286	330
				COTE D'IVOIRE	25	40
				SEYHELLES	1,527	11,744
				SOUTH AFRICA	411	882
				MAURITIUS	31	48
				AUSTRALIA	2,146	2,791
				NEW ZEALAND	66	209
				NEW CALEDONIA	278	219
				FIJI	109	335
				EAST TIMOR	85	182
				UNITED STATES	1,275	19,791
				CANADA	197	147
				MEXICO	681	1,224
				PANAMA	6	23
				CHILE	6	5
				BRAZIL	119	295
				COSTA RICA	167	283
				FRENCH POLYNESIA	555	1,032
				NETHERLANDS	31,598	280,388
				FRANCE	887	745
				GERMANY, FED. REP. OF	4,394	49,104
				BELGIUM	944	1,163
				SWITZERLAND	13	25
				SWEDEN	11	181
				ITALY	336	892
				SPAIN	562	737
				GREECE	116	115
				YUGOSLAVIA	109	267
6304919000	Oth furnshng artcl,oth thn bedsprd,kntt/ crocheted, oth thn mosquito nets	65859	109,309		1,097,017 *	
				JAPAN	3,375	34,536
				CHINA	2,470	36,533
				BRUNEI DARUSSALAM	256	945
				INDIA	33,269	216,111
				AUSTRALIA	124	306
				EAST TIMOR	85	178
				UNITED STATES	10,321	111,321
				COSTA RICA	3	54
				UNITED KINGDOM	4,172	43,786
				NETHERLANDS	1,240	11,044
				FRANCE	4,267	42,030
				GERMANY, FED. REP. OF	18,459	236,271
				AUSTRIA	1,357	11,233
				BELGIUM	1,947	19,671
				SWEDEN	3,386	32,104
				ITALY	4,665	44,956
				SPAIN	72	211
				POLAND	2,760	27,900
				UKRAINE	2,227	30,625
				RUSSIA FEDERATION	14,854	197,202
6304920000	Oth furnshng artcl,oth thn bedsprd,not knitt/crochet,of cotton	65859	14,205		550,861 *	
				JAPAN	253	1,825
				MALAYSIA	761	24,320
				SAUDI ARABIA	7,599	447,000
				UNITED ARAB EMIRATES	3,770	59,275
				AUSTRALIA	168	1,586

TABLE 5 : EXPORT BY COMMODITY AND COUNTRY OF DESTINATION

JANUARY - DECEMBER 2009

HS	COMMODITY DESCRIPTION	SITC	NET WEIGHT	FOB VALUE
			(KG)	(US \$)
6304930000	Oth furnshng artcl,oth thn bedsprd,not knitt/crochet,of synthtc fibres	65859		
			41	162
			1,420	13,828
			148	2,037
			7	273
			38	555
			415,983	2,389,884 *
			157,009	856,871
			211	3,204
			238	2,700
			8,362	36,687
			1,373	11,462
			17	20
			1,547	2,271
			25	36
			122	381
			24	55
			66	183
			154	250
			6	12
			92,520	558,384
			59	29
			145,776	863,139
			50	66
			2,749	17,426
			5,549	35,320
			126	1,388
6304990000	Oth furnshng artcl,oth thn bedsprd,not knitt/crochet,of oth txtl mtrl	65859		
			170,396	677,273 *
			1,517	1,719
			582	12,785
			104	130
			33,811	169,553
			42	335
			84,049	368,900
			3,292	3,015
			15	26
			13,203	15,443
			27	23
			48	79
			196	92
			10,536	46,050
			1,169	8,171
			11,697	26,181
			190	317
			2,171	4,793
			1,287	7,328
			2,800	7,159
			1,483	1,569
			756	1,855
			554	300
			266	260
			601	1,190
6305101100	Sack&bag,oth bast fibr head 5303, new,of jute	65811		
			558,119	390,771 *
			71	30
			12	21
			558,036	390,720
6305101900	Sack&bag,oth bast fibr head 5303, new,oth thn jute	65811		
			8,611	28,973 *
			346	6,227
			5,543	17,053
			2	7
			170	1,576
			2,550	4,110
6305102900	Sack&bag,oth bast fibr head 5303, used,oth thn jute	65811		
			296,756	395,896 *
			550	902
			16,076	35,834
			2,188	2,700
			467	1,614
			99	404
			228	900
			189	350
			276,882	353,048
			28	28

TABLE 5 : EXPORT BY COMMODITY AND COUNTRY OF DESTINATION

JANUARY - DECEMBER 2009

HS	COMMODITY DESCRIPTION	SITC	NET WEIGHT (KG)	FOB VALUE (US \$)	
630520000	Sacks and bags, of cotton	65812	GREECE	49	116
			JAPAN	64,658	332,527 *
			HONG KONG	665	3,533
			KOREA, REPUBLIC OF	2	3
			TAIWAN	122	201
			CHINA	5	7
			SINGAPORE	101	262
			MALAYSIA	171	4,067
			VIET NAM	44	253
			INDIA	1	6
			SAUDI ARABIA	118	62
			UNITED ARAB EMIRATES	350	5,780
			MOROCCO	2,059	17,203
			REUNION	261	294
			SOUTH AFRICA	751	1,745
			MAURITIUS	82	207
			AUSTRALIA	93	180
			VANUATU	3,809	15,440
			EAST TIMOR	42	60
			UNITED STATES	5,421	2,320
			CANADA	35,051	176,883
			MEXICO	2,588	35,056
			CHILE	165	425
			DOMINICAN REPUBLIC	62	332
			FRENCH POLYNESIA	162	420
			UNITED KINGDOM	215	326
			NETHERLANDS	171	152
			FRANCE	186	647
			GERMANY, FED. REP. OF	9,790	62,793
			AUSTRIA	106	490
BELGIUM	408	54			
SWITZERLAND	229	445			
ITALY	120	120			
SPAIN	250	324			
GREECE	940	2,172			
ESTONIA	1	3			
6305321000	Flexible intermediate bulk containers of nonwovens	65813	UNITED STATES	117	262
			FRANCE	519	1,840 *
			FRANCE	1	1
6305322000	Flexible intermediate bulk containers knitted/crocheted	65813	FRANCE	518	1,839
			JAPAN	14,187	38,393 *
			SINGAPORE	6,372	19,550
6305329000	Flexible intermediate bulk containers not knitted/crocheted	65813	SINGAPORE	7,815	18,843
			JAPAN	8,187,150	23,408,602 *
			HONG KONG	4,367,392	14,722,356
			KOREA, REPUBLIC OF	1	8
			CHINA	377,333	896,358
			PAPUA NEW GUINEA	32,253	211,956
			THAILAND	31,737	60,678
			SINGAPORE	20,070	56,451
			PHILIPPINES	217,891	807,577
			MALAYSIA	38,783	97,519
			INDIA	85,538	484,925
			IRAN (ISLAMIC REPUBLIC OF)	33,313	72,995
			SAUDI ARABIA	226,800	424,600
			UNITED ARAB EMIRATES	20,938	44,034
			SOUTH AFRICA	112	142
			AUSTRALIA	25	32
			UNITED STATES	51	142
			CANADA	2,521,658	5,060,239
			NETHERLANDS	88,131	200,210
			GERMANY, FED. REP. OF	3,645	9,000
			BELGIUM	112,674	225,336
SWITZERLAND	3,891	17,104			
ITALY	3	4			
SPAIN	4,708	16,447			
6305331000	Sack, bag of polyethylene/polypropylene strip knitted/crocheted	65813	JAPAN	203	489
			JAPAN	5,655,487	13,316,784 *
			TAIWAN	754,938	1,912,433
			CHINA	54,936	167,200
			CHINA	6,291	37,260



TABLE 5 : EXPORT BY COMMODITY AND COUNTRY OF DESTINATION

JANUARY - DECEMBER 2009

HS	COMMODITY DESCRIPTION	SITC	NET WEIGHT	FOB VALUE	
			(KG)	(US \$)	
			PAPUA NEW GUINEA	34,227	64,994
			THAILAND	269,508	428,558
			SINGAPORE	714,150	1,562,965
			PHILIPPINES	95,788	131,892
			MALAYSIA	896,753	1,525,965
			INDIA	15,672	38,755
			SRI LANKA	55	288
			GHANA	28,349	38,782
			SENEGAL	27,517	36,368
			SOUTH AFRICA	40,435	95,298
			AUSTRALIA	676,246	1,468,882
			NEW ZEALAND	4,804	13,109
			EAST TIMOR	34,004	66,566
			UNITED STATES	1,273,560	4,327,135
			CANADA	242,839	612,843
			CHILE	88,317	141,700
			URUGUAY	3,255	5,151
			UNITED KINGDOM	56,112	71,701
			NETHERLANDS	6,113	13,116
			BELGIUM	19,126	23,162
			DENMARK	11,915	14,257
			IRELAND	23,840	27,887
			ITALY	16,202	28,362
			SPAIN	10,469	18,552
			PORTUGAL	58,547	84,721
			POLAND	191,519	358,882
6305332000	Sacks, bags of woven fabrics of strip or the like	65813	2,514,018	4,192,586 *	
			JAPAN	163,256	376,191
			PAPUA NEW GUINEA	21,580	37,226
			SINGAPORE	382	4,410
			SOMALIA	11,550	20,790
			AUSTRALIA	297,590	502,265
			UNITED STATES	724,084	1,136,164
			CANADA	62,622	89,336
			GUYANA	81,830	135,375
			JAMAICA	265,065	531,408
			NETHERLANDS	45,346	91,262
			GERMANY, FED. REP. OF	22,025	35,399
			BELGIUM	682,715	1,009,433
			GREECE	22,015	37,367
			LITHUANIA	113,958	185,960
6305339000	Sack, bag of polyethylene/polypropylene strip not knitted/crocheted	65813	20,509,889	30,655,746 *	
			JAPAN	200,378	504,965
			HONG KONG	11,706	18,747
			TAIWAN	35,454	76,472
			PAPUA NEW GUINEA	34,290	53,254
			SINGAPORE	87,098	130,067
			MALAYSIA	110,804	159,433
			PAKISTAN	10,350	13,490
			SAUDI ARABIA	194,949	618,981
			ISRAEL	527,990	825,489
			KUWAIT	11,448	18,062
			UNITED ARAB EMIRATES	23,100	31,038
			MOROCCO	17,000	31,450
			TUNISIA	11,970	15,383
			ALGERIA	129,771	168,728
			MADAGASCAR	374,496	492,899
			KENYA	198,000	280,800
			MOZAMBIQUE	11,023	13,717
			CAMEROON	112,506	147,758
			MAURITANIA	52,952	65,205
			SOUTH AFRICA	22,209	56,688
			MAURITIUS	178,535	261,851
			AUSTRALIA	1,125,369	1,896,665
			NEW ZEALAND	83,678	136,188
			EAST TIMOR	91	288
			UNITED STATES	3,861,866	6,180,892
			CANADA	166,650	241,908
			MEXICO	31,981	87,443
			SURINAME	267,577	393,755
			BRAZIL	395,148	538,919

TABLE 5 : EXPORT BY COMMODITY AND COUNTRY OF DESTINATION

JANUARY - DECEMBER 2009

HS	COMMODITY DESCRIPTION	SITC	NET WEIGHT (KG)	FOB VALUE (US \$)
		URUGUAY	23,317	63,526
		PERU	21,023	22,878
		DOMINICAN REPUBLIC	42,240	61,197
		COSTA RICA	12,563	18,746
		HAITI	117,695	158,394
		GREENLAND	9,000	11,470
		UNITED KINGDOM	1,053,148	1,621,863
		NETHERLANDS	633,083	1,283,870
		FRANCE	52,552	78,064
		GERMANY, FED. REP. OF	26,542	27,240
		BELGIUM	5,933,641	7,616,262
		FINLAND	25,276	42,611
		IRELAND	20,919	31,472
		ITALY	1,336,471	1,874,625
		SPAIN	848,809	1,373,241
		PORTUGAL	7,199	10,867
		GREECE	209,787	312,691
		HUNGARY	1,534,044	2,073,402
		POLAND	101,155	178,264
		LITHUANIA	86,237	132,364
		ESTONIA	21,579	29,770
		CZECH REPUBLIC	105,220	172,394
6305391000	Oth sacks, bags of nonwovens of polyethylene/polypropilene	65813	12,786	131,546 *
		JAPAN	9,801	116,171
		BRUNEI DARUSSALAM	228	1,635
		NEW ZEALAND	2,601	13,662
		EAST TIMOR	152	36
		UNITED STATES	4	42
6305392000	Oth sacks, bags of knitted/crocheted of polyethylene/polypropilene	65813	1,120	1,049 *
		AUSTRALIA	1,120	1,049
6305399000	Oth sacks,bags of not knitted/crocheted of polyethylene/polypropilene	65813	14,418	45,231 *
		JAPAN	1,262	305
		KOREA, REPUBLIC OF	46	90
		THAILAND	5,412	12,320
		SINGAPORE	16	40
		MALAYSIA	1,632	2,797
		UNITED ARAB EMIRATES	528	3,500
		EGYPT	135	76
		SEYCHELLES	63	253
		AUSTRALIA	466	369
		NEW CALEDONIA	963	420
		EAST TIMOR	831	203
		PANAMA	130	210
		COSTA RICA	4	6
		FRENCH POLYNESIA	281	341
		NETHERLANDS	1,003	20,236
		GERMANY, FED. REP. OF	7	6
		ITALY	1,639	4,059
6305901000	Sacks and bags,of oth textl matrl, of hemp of heading 53.05	65819	2,098	11,432 *
		SINGAPORE	1,496	11,311
		EAST TIMOR	602	121
6305909000	Oth sacks, bags	65819	5,510	14,863 *
		HONG KONG	9	5
		THAILAND	8	7
		SINGAPORE	813	1,237
		MALAYSIA	3,135	8,549
		BRUNEI DARUSSALAM	45	273
		GHANA	291	568
		UNITED STATES	960	3,485
		NETHERLANDS	3	75
		ITALY	222	289
		SPAIN	24	375
6306120000	Tarpaulins, awnings & sunblinds Of synthetic fibres	65821	20,294	37,883 *
		JAPAN	300	4,000
		EAST TIMOR	15,869	28,050
		UNITED STATES	3,670	3,650
		UNITED KINGDOM	437	2,025
		FRANCE	17	143
		SWEDEN	1	15
6306191000	Tarpaulins, awnings & sunblinds of hemp of heading 53.04/coconut head. 53.05	65821	160	75 *
		EAST TIMOR	160	75

TABLE 5 : EXPORT BY COMMODITY AND COUNTRY OF DESTINATION

JANUARY - DECEMBER 2009

HS	COMMODITY DESCRIPTION	SITC	NET WEIGHT	FOB VALUE	
			(KG)	(US \$)	
6306192000	Tarpaulins, awnings & sunblinds of cotton	65821	155	501 *	
			AUSTRALIA	67	151
			GERMANY, FED. REP. OF	45	91
			SPAIN	43	259
6306199000	Tarpaulins, awnings & sunblinds of oth textile materials :	65821	46,896	228,455 *	
			JAPAN	58	114
			SINGAPORE	110	145
			MALAYSIA	123	221
			BRUNEI DARUSSALAM	1,358	4,925
			LEBANON	876	3,812
			UNITED ARAB EMIRATES	1,458	5,660
			AUSTRALIA	18,081	90,088
			NEW CALEDONIA	231	546
			EAST TIMOR	2,827	2,493
			UNITED STATES	3,310	1,430
			CANADA	85	577
			PUERTO RICO	790	2,670
			UNITED KINGDOM	868	4,660
			FRANCE	568	2,319
			GERMANY, FED. REP. OF	14,912	99,546
SWITZERLAND	642	2,788			
ITALY	228	690			
SPAIN	31	20			
HUNGARY	340	5,751			
6306220000	Tents of synthetic fibres	65822	3,924	15,776 *	
			THAILAND	3,924	15,776
6306291000	Tents of oth textiles materials of cotton	65822	792	604 *	
			FRENCH GUIANA	787	596
			SPAIN	5	8
6306299000	Tents of oth textiles materials oth than cotton	65822	99,228	439,321 *	
			JAPAN	4	210
			PAPUA NEW GUINEA	1,240	11,457
			SINGAPORE	2,230	1,175
			PHILIPPINES	29	569
			MALAYSIA	1,512	23,000
			MOROCCO	9	169
			KENYA	10,304	81,979
			REUNION	6	12
			SOUTH AFRICA	35,375	112,556
			AUSTRALIA	2,861	22,101
			EAST TIMOR	4,552	4,273
			UNITED STATES	8,098	35,576
			HAITI	9,935	63,854
			UNITED KINGDOM	14,630	68,694
			NETHERLANDS	7,840	9,850
FRANCE	8	76			
GERMANY, FED. REP. OF	595	3,770			
6306300000	Sails	65823	4,983	39,757 *	
			SOUTH AFRICA	122	1,069
			AUSTRALIA	2	47
			GERMANY, FED. REP. OF	4,859	38,641
6306401000	Pneumatic mattresses of cotton	65824	21,766	39,707 *	
			JAPAN	3,449	4,780
			TAIWAN	324	241
			SINGAPORE	8	34
			MALAYSIA	53	196
			EGYPT	1,066	2,125
			MAURITIUS	164	250
			AUSTRALIA	1,704	1,637
			NEW CALEDONIA	545	500
			EAST TIMOR	40	34
			UNITED STATES	3,821	7,418
			CANADA	436	1,463
			COSTA RICA	458	630
			FRENCH POLYNESIA	2,201	2,763
			GUADELOUPE	101	160
			NETHERLANDS	294	309
FRANCE	1,606	2,728			
GERMANY, FED. REP. OF	121	195			
AUSTRIA	5	29			
BELGIUM	408	658			

TABLE 5 : EXPORT BY COMMODITY AND COUNTRY OF DESTINATION

JANUARY - DECEMBER 2009

HS	COMMODITY DESCRIPTION	SITC	NET WEIGHT (KG)	FOB VALUE (US \$)	
6306409000	Pneumatic mattresses oth than cotton	65824	ITALY	833	3,724
			SPAIN	2,816	6,208
			GREECE	84	854
			RUSSIA FEDERATION	1,229	2,771
			JAPAN	13,037	43,985 *
			TAIWAN	1,299	5,707
			CHINA	31	83
			THAILAND	155	400
			SINGAPORE	108	200
			BRUNEI DARUSSALAM	151	478
			VIET NAM	5	12
			AUSTRALIA	5	30
			MICRONESIA, FEDERATED STATES OF	301	3
			AMERICAN SAMOA	3,853	6,046
			FIJI	400	2,495
			KIRIBATI	32	350
			TONGA	1,311	2,737
			TUVALU	895	4,295
			EAST TIMOR	792	1,698
			UNITED STATES	522	2,116
			GUADELOUPE	8	44
			FRANCE	969	1,535
			GERMANY, FED. REP. OF	1,158	14,037
BELGIUM	182	437			
SWITZERLAND	107	202			
SPAIN	93	371			
GREECE	315	269			
6306910000	Oth camping goods of cotton	65829	JAPAN	345	440
			KOREA, REPUBLIC OF	19,833	37,665 *
			TAIWAN	74	165
			SINGAPORE	31	23
			TURKEY	506	363
			MOROCCO	190	99
			REUNION	558	916
			COTE D'IVOIRE	975	1,502
			SOUTH AFRICA	2,342	2,520
			AUSTRALIA	1,356	2,100
			NEW ZEALAND	90	302
			NEW CALEDONIA	727	2,278
			VANUATU	31	23
			EAST TIMOR	156	230
			UNITED STATES	355	1,404
			DOMINICAN REPUBLIC	3,356	1,781
			COSTA RICA	1,033	13,222
			FRENCH POLYNESIA	14	38
			GUADELOUPE	211	132
			NETHERLANDS	539	772
			FRANCE	633	896
			GERMANY, FED. REP. OF	6	25
			AUSTRIA	2,739	3,439
BELGIUM	466	447			
SWITZERLAND	68	9			
FINLAND	553	523			
ITALY	200	178			
SPAIN	113	109			
6306999000	Oth camping goods of oth textile materials, wovens	65829	ITALY	10	45
			SPAIN	2,501	4,124
			HONG KONG	5,376	43,571 *
			TAIWAN	1	14
			SINGAPORE	25	28
			MALAYSIA	286	1,672
			BANGLADESH	52	4,277
			UNITED ARAB EMIRATES	340	77
			AUSTRALIA	2,002	24,100
			UNITED STATES	252	1,265
			FRENCH POLYNESIA	92	220
			NETHERLANDS	1,016	5,113
			FRANCE	358	2,196
			GERMANY, FED. REP. OF	158	2,066
			BELGIUM	347	693
	423	1,696			

TABLE 5 : EXPORT BY COMMODITY AND COUNTRY OF DESTINATION

JANUARY - DECEMBER 2009

HS	COMMODITY DESCRIPTION	SITC	NET WEIGHT (KG)	FOB VALUE (US \$)
		SWEDEN	1	21
		SPAIN	7	82
		GREECE	16	51
6307101000	Floor-cloths,dish-cloths,dusters, cleaning cloths of nonwovens	65892	6,308	40,758 *
		JAPAN	6,019	35,458
		NEW ZEALAND	198	4,888
		EAST TIMOR	91	412
6307109000	Floor-cloths,dish-cloths,dusters, cleaning cloths of not felts, woven	65892	2,811,845	4,034,079 *
		JAPAN	8,539	50,823
		HONG KONG	25,326	9,115
		KOREA, REPUBLIC OF	24,426	42,061
		TAIWAN	307	2,052
		CHINA	138,209	36,251
		THAILAND	2,069	11,743
		SINGAPORE	15,282	32,365
		PHILIPPINES	381	2,448
		MALAYSIA	489	6,422
		VIET NAM	1,981,623	588,403
		MALDIVES	8,477	11,285
		TURKEY	6,140	86,901
		ANGOLA	76	650
		AUSTRALIA	3,594	12,706
		NEW ZEALAND	112	450
		EAST TIMOR	7,599	8,450
		UNITED STATES	201,545	583,280
		CANADA	2,173	17,625
		MEXICO	34,590	248,275
		BRAZIL	175	307
		COLOMBIA	46	266
		UNITED KINGDOM	89,489	635,226
		NETHERLANDS	62,793	483,632
		FRANCE	46,326	295,862
		GERMANY, FED. REP. OF	6,145	28,839
		BELGIUM	28,748	192,740
		FINLAND	22	662
		ITALY	89,866	444,559
		SPAIN	25,204	166,818
		PORTUGAL	9	21
		GREECE	206	1,925
		BULGARIA	97	977
		RUSSIA FEDERATION	1,762	30,940
6307200000	Life-jackets and life-belts	65893	6,725	15,008 *
		JAPAN	1,488	1,310
		THAILAND	30	121
		SINGAPORE	34	1,167
		PHILIPPINES	107	534
		MALAYSIA	106	2,525
		MALDIVES	395	1,426
		REUNION	611	834
		SOUTH AFRICA	21	52
		AUSTRALIA	777	3,199
		EAST TIMOR	1,274	1,092
		UNITED STATES	105	522
		UNITED KINGDOM	161	401
		GERMANY, FED. REP. OF	326	359
		BELGIUM	31	63
		SWITZERLAND	653	305
		DENMARK	520	756
		ITALY	56	124
		GREECE	19	202
		HUNGARY	11	16
6307903000	Umbrella covers in pre-cut triangular form	65893	3,921	28,980 *
		HONG KONG	9	160
		SINGAPORE	18	74
		MALAYSIA	18	139
		LEBANON	408	287
		CANADA	210	289
		NETHERLANDS	5	24
		DENMARK	3,253	28,007
6307906000	Life harnesses	65893	48	325 *
		THAILAND	39	158

TABLE 5 : EXPORT BY COMMODITY AND COUNTRY OF DESTINATION

JANUARY - DECEMBER 2009

HS	COMMODITY DESCRIPTION	SITC	NET WEIGHT (KG)	FOB VALUE (US \$)
		SINGAPORE	3	31
		INDIA	6	136
6307909000	Oth made up articles	65893	4,963,795	22,846,468 *
		JAPAN	1,214,282	8,784,749
		HONG KONG	35,769	192,174
		KOREA, REPUBLIC OF	3,889	49,083
		TAIWAN	3,002	27,722
		CHINA	604	7,551
		THAILAND	17,669	41,818
		SINGAPORE	32,765	238,220
		PHILIPPINES	97	909
		MALAYSIA	1,251,524	5,726,795
		BRUNEI DARUSSALAM	627	3,020
		VIET NAM	5,408	51,397
		INDIA	358,150	528,376
		SRI LANKA	130	543
		IRAN (ISLAMIC REPUBLIC OF)	319	4,707
		SAUDI ARABIA	130,968	1,052,276
		ISRAEL	749	8,548
		KUWAIT	54	7,222
		JORDAN	1	2
		LEBANON	1	2
		YEMEN	5,000	24,440
		TURKEY	250	335
		UNITED ARAB EMIRATES	134,078	785,206
		SOMALIA	4,860	23,600
		REUNION	2,715	3,124
		GHANA	2,022	1,950
		NIGERIA	1	2
		COTE D'IVOIRE	634	1,039
		SEYCHELLES	1,000	1,433
		SOUTH AFRICA	3,165	11,514
		MAURITIUS	52	80
		AUSTRALIA	232,166	808,333
		NEW ZEALAND	5,451	19,017
		NEW CALEDONIA	15	27
		VANUATU	930	998
		SAMOA	679	835
		EAST TIMOR	11,126	14,920
		UNITED STATES	1,287,513	3,642,790
		CANADA	25,308	91,332
		MEXICO	75,706	224,258
		PANAMA	1,007	2,006
		ARGENTINA	2	12
		BRAZIL	17,054	80,746
		URUGUAY	1,839	5,479
		PERU	307	1,171
		PUERTO RICO	1,429	8,000
		DOMINICAN REPUBLIC	323	859
		COSTA RICA	237	583
		BERMUDA	79	233
		FRENCH POLYNESIA	2,703	8,900
		GUADELOUPE	1	2
		UNITED KINGDOM	3,840	17,902
		NETHERLANDS	6,460	29,344
		FRANCE	20,054	47,503
		GERMANY, FED. REP. OF	23,765	146,083
		AUSTRIA	998	3,163
		BELGIUM	15,777	59,115
		SWITZERLAND	2,947	7,665
		DENMARK	97	586
		SWEDEN	131	379
		FINLAND	764	11,609
		ITALY	3,041	7,365
		SPAIN	7,370	10,521
		PORTUGAL	118	1,482
		GREECE	1,976	6,316
		HUNGARY	2,225	3,589
		KAZAKHSTAN	3	39
		UKRAINE	9	101
		ESTONIA	282	630

TABLE 5 : EXPORT BY COMMODITY AND COUNTRY OF DESTINATION

JANUARY - DECEMBER 2009

HS	COMMODITY DESCRIPTION	SITC	NET WEIGHT	FOB VALUE	
			(KG)	(US \$)	
6308000000	Sets consisting of woven fabric&yarn	65899	RUSSIA FEDERATION	278	4,738
			JAPAN	11,088	45,586 *
			MALAYSIA	38	401
			SAUDI ARABIA	330	5,441
			SENEGAL	6,492	31,577
			AUSTRALIA	2,783	2,824
			PANAMA	453	990
			FRENCH POLYNESIA	2	9
			SAINT LUCIA	182	345
			GERMANY, FED. REP. OF	10	62
6309000000	Worn clothing & oth worn articles.	26901	ITALY	295	2,929
			JAPAN	503	1,008
			HONG KONG	3,413,834	9,284,146 *
			KOREA, DEMOCRATIC PEOPLE'S REPUB	59,015	352,381
			KOREA, REPUBLIC OF	16,660	53,110
			TAIWAN	155	14
			CHINA	285,401	71,176
			MACAU	11,377	55,028
			PAPUA NEW GUINEA	98,090	162,151
			THAILAND	96	25
			SINGAPORE	2,253	10,002
			PHILIPPINES	81,580	307,551
			MALAYSIA	230,872	835,579
			MYANMAR (FORM. BURMA)	177,735	378,890
			CAMBODIA	257,179	550,340
			BRUNEI DARUSSALAM	4,447	8,275
			LAO PEOPLE'S DEMOCRATIC REPUBLIC	4,717	20,999
			NEPAL	21,712	184,256
			VIET NAM	7,020	33,309
			MALDIVES	175	100
			INDIA	83,240	10,514
			PAKISTAN	999	1,615
			BANGLADESH	170,345	202,503
			SRI LANKA	10,101	17,898
			AFGHANISTAN	5,907	48,616
			IRAN (ISLAMIC REPUBLIC OF)	20,905	36,500
			SAUDI ARABIA	4,304	6,912
			ISRAEL	20,627	77,735
			KUWAIT	20,764	63,729
			JORDAN	148	2,474
			LEBANON	5,893	10,025
			YEMEN	4,081	21,505
			OMAN	15,391	22,371
			SYRIA ARAB REPUBLIC	12,543	3,529
			TURKEY	3,359	22,271
			UNITED ARAB EMIRATES	1,245	1,313
			QATAR	11,088	26,341
			BAHRAIN	23,504	82,746
			CYPRUS	34,409	74,924
			EGYPT	5,700	53,282
LIBYAN ARAB JAMAHIRIYA	266	10			
MOROCCO	22,877	52,777			
TUNISIA	15,303	50,365			
ALGERIA	14,720	23,772			
SUDAN	14,067	11,356			
NAMIBIA	133	133			
ETHIOPIA	1,293	6,246			
TANZANIA, UNITED REPUBLIC OF	313	226			
MADAGASCAR	1,423	1,089			
KENYA	4,190	3,290			
MOZAMBIQUE	517	434			
BOTSWANA	4,904	12,820			
TOGO	10,212	58,208			
GHANA	5,163	1,000			
LIBERIA	212	776			
GUINEA	298	500			
ANGOLA	886	1,207			
CAMEROON	101	533			
NIGERIA	4,980	22,881			
	8,257	7,124			
	117,167	562,257			

TABLE 5 : EXPORT BY COMMODITY AND COUNTRY OF DESTINATION

JANUARY - DECEMBER 2009

HS	COMMODITY DESCRIPTION	SITC	NET WEIGHT (KG)	FOB VALUE (US \$)
		COTE D'IVOIRE	137	1,010
		SENEGAL	13,370	39,226
		MALI	30	1
		BENIN	218	546
		UGANDA	765	3,891
		DJIBOUTI	7,331	7,650
		SWAZILAND	7,239	2,100
		SOUTH AFRICA	23,962	19,628
		ZIMBABWE	1,482	459
		ZAMBIA	6,469	6,187
		MALAWI	146	280
		MAURITIUS	228	241
		AUSTRALIA	225,574	621,837
		NEW ZEALAND	44,640	65,050
		MICRONESIA, FEDERATED STATES OF	998	12,150
		NEW CALEDONIA	7,186	32,530
		VANUATU	85	1,010
		FIJI	510	200
		SOLOMON ISLANDS	6,000	5,199
		EAST TIMOR	421	2,008
		UNITED STATES	320,087	612,032
		CANADA	52,587	638,148
		MEXICO	4,642	58,426
		PANAMA	11,160	8,610
		SURINAME	901	268
		CHILE	641	215
		VENEZUELA	80	400
		ARGENTINA	8,940	42,632
		BRAZIL	26,409	23,963
		COLOMBIA	651	15,324
		BOLIVIA	12,000	1
		PERU	910	1,523
		BAHAMAS	246	2,927
		PUERTO RICO	114	50
		DOMINICAN REPUBLIC	142	2,342
		FRENCH POLYNESIA	41	93
		NORFOLK ISLANDS	256	471
		SAINT LUCIA	3,958	4,228
		GADELOUPE	320	25,000
		UNITED KINGDOM	64,495	126,630
		NETHERLANDS	49,086	153,198
		FRANCE	216,768	812,684
		GERMANY, FED. REP. OF	99,822	403,105
		AUSTRIA	2,901	2,090
		BELGIUM	51,776	247,979
		SWITZERLAND	11,867	58,143
		GIBRALTAR	200	5,226
		DENMARK	2,493	15,200
		NORWAY	4,179	43,660
		SWEDEN	12,496	36,556
		FINLAND	5,153	7,228
		IRELAND	1,601	2,059
		ITALY	41,416	24,878
		SPAIN	4,892	7,180
		PORTUGAL	8,637	205,480
		GREECE	382	2,954
		DEMOCRATIC REPUBLIC OF THE CONGO	71	250
		HUNGARY	2,936	42,181
		POLAND	1,462	5,633
		ROMANIA	4,765	10,610
		BULGARIA	17,075	12,813
		YUGOSLAVIA	309	2,198
		AZERBAIJAN	17,819	20,347
		KAZAKHSTAN	317	317
		KYRGYZSTAN	115	600
		UKRAINE	2,083	897
		UZBEKISTAN	2,707	3,185
		LITHUANIA	75	827
		GEORGIA	3,129	8,272
		CROATIA	14,090	17,648
		BOSNIA AND HERZEGOVINA	66	631



TABLE 5 : EXPORT BY COMMODITY AND COUNTRY OF DESTINATION

JANUARY - DECEMBER 2009

HS	COMMODITY DESCRIPTION	SITC	NET WEIGHT (KG)	FOB VALUE (US \$)
		MALTA	150	300
		SLOVAKIA	384	17
		SLOVENIA	9,939	7,000
		CZECH REPUBLIC	413	1,001
		REP. OF MACEDONIA	130	58
		RUSSIA FEDERATION	26,440	110,262
6310101000	Used/new rags, sorted	26902	5,832,579	558,907 *
		CHINA	5,132,567	384,538
		VIET NAM	576,900	139,897
		BRAZIL	123,112	34,472
6310109000	Scrap twine, cordage, rope and cables worn out articles of those, sorted	26902	3,757,558	687,403 *
		JAPAN	4,118	30,650
		VIET NAM	3,719,043	625,642
		INDIA	199	500
		UNITED STATES	34,197	30,597
		NETHERLANDS	1	14
6310909000	Scrap twine, cordage, rope and cables worn out articles of those, unsorted	26902	2,125,332	2,717,753 *
		JAPAN	720	5,682
		HONG KONG	21,658	8,001
		KOREA, REPUBLIC OF	6,550	11,650
		TAIWAN	335	1,406
		CHINA	64,624	11,294
		THAILAND	287	52
		SINGAPORE	55,918	48,037
		MALAYSIA	202,622	2,248,215
		BRUNEI DARUSSALAM	160	1,845
		NEPAL	286	3,200
		VIET NAM	1,738,300	334,372
		INDIA	132	355
		SAUDI ARABIA	20,218	10,850
		LEBANON	241	180
		UNITED ARAB EMIRATES	323	3,833
		QATAR	50	97
		EGYPT	67	400
		AUSTRALIA	2,880	8,659
		EAST TIMOR	366	452
		UNITED STATES	4,552	4,421
		UNITED KINGDOM	286	10
		NETHERLANDS	1,892	3,874
		FRANCE	1,000	8,228
		BELGIUM	274	608
		SWITZERLAND	548	424
		ITALY	28	60
		SPAIN	10	20
		PORTUGAL	77	78
		GREECE	161	50
		BULGARIA	88	200
		YUGOSLAVIA	600	1,100
		UZBEKISTAN	79	100
6401100000	Waterproof footwear incorp. protective metal toe-cap with outer soles, rubbers	85111	66,006	491,029 *
		JAPAN	57,467	410,208
		SINGAPORE	271	1,057
		PHILIPPINES	20	900
		MALAYSIA	10	74
		VIET NAM	13	153
		NEW ZEALAND	225	303
		EAST TIMOR	542	95
		UNITED STATES	5,352	29,915
		ARGENTINA	1,768	36,751
		FRANCE	236	8,379
		SLOVENIA	102	3,194
6401920000	Waterproof footwear, covering the ankle but not cover the knee,with outer soles	85131	2,871	10,151 *
		JAPAN	6	85
		SINGAPORE	1,420	4,397
		NEW CALEDONIA	573	4,170
		EAST TIMOR	827	213
		UNITED STATES	25	725
		NETHERLANDS	3	70
		SWEDEN	4	140
		IRELAND	3	70
		ITALY	4	117

TABLE 5 : EXPORT BY COMMODITY AND COUNTRY OF DESTINATION

JANUARY - DECEMBER 2009

HS	COMMODITY DESCRIPTION	SITC	NET WEIGHT (KG)	FOB VALUE (US \$)
		SPAIN	3	70
		PORTUGAL	3	94
6401990000	Oth waterproof footwear with outer sole plastic by stitching, riveting, nailing	85131	302,498	603,474 *
		JAPAN	753	8,007
		TAIWAN	826	826
		SINGAPORE	208	2,551
		MALAYSIA	5,016	11,915
		BRUNEI DARUSSALAM	497	2,181
		MALDIVES	25,097	27,327
		INDIA	52	207
		SRI LANKA	1,074	2,245
		SAUDI ARABIA	16,191	60,914
		UNITED ARAB EMIRATES	85,779	157,760
		TANZANIA, UNITED REPUBLIC OF	1,892	2,434
		MADAGASCAR	7,872	13,768
		MOZAMBIQUE	42,000	17,230
		TOGO	493	1,064
		GUINEA	2,017	1,669
		CONGO	58,000	17,125
		CAMEROON	36	43
		COTE D'IVOIRE	304	450
		BENIN	24,686	9,680
		SEYCHELLES	19	36
		SOUTH AFRICA	5,992	96,980
		COMOROS	6,604	32,364
		MAURITIUS	5,950	14,967
		AUSTRALIA	1,850	29,300
		NEW ZEALAND	50	49
		NEW CALEDONIA	9	83
		FIJI	456	2,876
		EAST TIMOR	1,101	2,233
		UNITED STATES	933	7,941
		MEXICO	2,953	27,262
		BRAZIL	230	17,980
		BERMUDA	94	3,062
		UNITED KINGDOM	30	408
		FRANCE	49	509
		GERMANY, FED. REP. OF	42	449
		AUSTRIA	11	63
		BELGIUM	75	5,422
		SWITZERLAND	8	572
		SWEDEN	12	63
		ITALY	545	5,803
		SPAIN	947	9,388
		GREECE	361	4,390
		HUNGARY	424	156
		AZERBAIJAN	847	2,194
		SLOVAKIA	105	1,524
		CZECH REPUBLIC	8	4
6402120000	Ski-boots, cross-country ski footwear & snowboard boot with outer soles,rubber	85121	199,402	2,474,318 *
		JAPAN	262	4,612
		BANGLADESH	1,772	28,094
		TUNISIA	859	2,700
		EAST TIMOR	257	83
		UNITED STATES	24,023	268,421
		CANADA	14,675	178,371
		FRANCE	285	3,755
		AUSTRIA	77,827	1,007,968
		NORWAY	40,836	534,960
		FINLAND	21,489	267,473
		ITALY	6,578	43,769
		RUSSIA FEDERATION	10,539	134,112
6402190000	Sports footwear with outer soles,rubber or plastics	85123	12,431,359	149,512,280 *
		JAPAN	1,461,802	16,180,843
		HONG KONG	133,679	1,270,452
		KOREA, REPUBLIC OF	495,065	3,918,514
		TAIWAN	416,021	2,742,712
		CHINA	378,825	5,216,625
		PAPUA NEW GUINEA	443	6,810
		THAILAND	20,484	218,133
		SINGAPORE	101,932	1,344,075

TABLE 5 : EXPORT BY COMMODITY AND COUNTRY OF DESTINATION

JANUARY - DECEMBER 2009

HS	COMMODITY DESCRIPTION	SITC	NET WEIGHT (KG)	FOB VALUE (US \$)
		PHILIPPINES	31,966	260,980
		MALAYSIA	81,339	636,881
		LAO PEOPLE'S DEMOCRATIC REPUBLIC	8	216
		NEPAL	686	8,704
		VIET NAM	1,384	18,213
		MALDIVES	76	2,112
		INDIA	24,011	319,283
		SAUDI ARABIA	762	5,370
		ISRAEL	15,205	152,899
		LEBANON	527	7,933
		YEMEN	6,947	4,210
		SYRIA ARAB REPUBLIC	9,147	56,712
		TURKEY	139,402	1,697,889
		UNITED ARAB EMIRATES	83,476	1,054,610
		BAHRAIN	6,164	38,826
		CYPRUS	2	64
		EGYPT	8,942	109,790
		MOROCCO	5,675	54,858
		TUNISIA	5,684	37,503
		ALGERIA	3,132	31,140
		REUNION	76	566
		CAMEROON	195	130
		GABON	38	578
		COTE D'IVOIRE	195	835
		SOUTH AFRICA	226,439	1,610,011
		AUSTRALIA	111,212	1,215,589
		NEW ZEALAND	21,147	189,780
		NORTHERN MARIANA ISLANDS	4	374
		EAST TIMOR	916	1,414
		UNITED STATES	2,672,881	40,439,816
		CANADA	143,308	1,493,041
		MEXICO	537,126	5,208,643
		GUATEMALA	4,396	39,474
		PANAMA	229,710	2,611,007
		CUBA	1,729	15,468
		SURINAME	137	2,709
		CHILE	153,973	1,845,111
		VENEZUELA	56,783	572,184
		ARGENTINA	52,349	670,262
		BRAZIL	400,676	5,315,975
		COLOMBIA	6,750	51,081
		BOLIVIA	2,242	47,866
		URUGUAY	12,920	152,848
		PARAGUAY	4,592	81,358
		ECUADOR	17,691	206,356
		PERU	39,808	359,797
		JAMAICA	240	3,564
		EL SALVADOR	4,550	112,578
		NETHERLANDS ANTILLES	331	10,523
		TURKS AND CAICOS ISLANDS	1,449	6,996
		UNITED KINGDOM	438,395	5,725,986
		NETHERLANDS	472,985	5,994,799
		FRANCE	177,420	2,321,825
		GERMANY, FED. REP. OF	438,844	6,610,261
		AUSTRIA	23,946	410,236
		BELGIUM	1,416,310	15,673,382
		SWITZERLAND	3,205	60,816
		MONACO	176	1,743
		DENMARK	9,619	109,187
		NORWAY	37,733	290,636
		SWEDEN	22,856	380,798
		FINLAND	12,308	178,269
		IRELAND	13,867	258,378
		ITALY	634,249	6,075,559
		SPAIN	175,231	2,230,104
		PORTUGAL	943	13,786
		GREECE	87,474	1,178,197
		HUNGARY	1,647	16,730
		POLAND	3,517	28,919
		ROMANIA	7	193
		BULGARIA	9	227



TABLE 5 : EXPORT BY COMMODITY AND COUNTRY OF DESTINATION

JANUARY - DECEMBER 2009

HS	COMMODITY DESCRIPTION	SITC	NET WEIGHT (KG)	FOB VALUE (US \$)
		MALDIVES	34,444	35,450
		INDIA	179,585	880,631
		PAKISTAN	1,450	29,327
		BANGLADESH	13,040	23,740
		SRI LANKA	8,118	60,029
		IRAN (ISLAMIC REPUBLIC OF)	71	210
		SAUDI ARABIA	15,641	31,652
		ISRAEL	15,445	183,721
		JORDAN	45,074	252,185
		LEBANON	39,157	149,380
		YEMEN	2,050	18,312
		OMAN	4	14
		TURKEY	32,686	352,390
		UNITED ARAB EMIRATES	42,834	406,981
		EGYPT	4,595	58,130
		MOROCCO	916	10,215
		TUNISIA	3	71
		MADAGASCAR	19,378	19,629
		KENYA	25,026	152,000
		REUNION	10,087	67,688
		ANGOLA	1,090	723
		NIGERIA	158	2,052
		SEYCHELLES	16	300
		UGANDA	6,858	45,750
		SOUTH AFRICA	20,785	187,485
		ZAMBIA	4,810	54,931
		MAURITIUS	372	607
		AUSTRALIA	121,226	906,371
		NEW ZEALAND	8,178	70,175
		NEW CALEDONIA	64	45
		VANUATU	693	1,679
		COOK ISLANDS	329	4,531
		EAST TIMOR	495,961	448,865
		UNITED STATES	522,816	5,349,434
		CANADA	137,005	1,656,079
		MEXICO	153,205	1,548,904
		GUATEMALA	806	6,846
		NICARAGUA	199	1,163
		PANAMA	82,647	1,009,666
		SURINAME	96	581
		CHILE	60,511	637,539
		VENEZUELA	10,192	137,644
		ARGENTINA	25,940	463,752
		BRAZIL	39,804	570,606
		COLOMBIA	15,629	124,680
		URUGUAY	2,907	33,325
		PARAGUAY	4,669	50,963
		ECUADOR	938	8,761
		PERU	57,744	568,858
		EL SALVADOR	1,190	9,675
		COSTA RICA	577	656
		FRENCH POLYNESIA	2,247	12,103
		NETHERLANDS ANTILLES	713	1,751
		GUADELOUPE	582	3,250
		UNITED KINGDOM	139,202	1,316,312
		NETHERLANDS	122,362	1,543,222
		FRANCE	180,095	2,157,047
		GERMANY, FED. REP. OF	290,591	2,759,875
		AUSTRIA	2,029	21,497
		BELGIUM	40,911	446,168
		SWITZERLAND	1,917	23,701
		MONACO	96	1,055
		DENMARK	6,182	71,563
		NORWAY	850	10,385
		SWEDEN	14,816	132,263
		IRELAND	33,037	288,793
		ITALY	773,804	8,005,526
		SPAIN	130,527	1,052,510
		PORTUGAL	16,101	84,729
		GREECE	41,416	580,790
		HUNGARY	4,823	49,611

TABLE 5 : EXPORT BY COMMODITY AND COUNTRY OF DESTINATION

JANUARY - DECEMBER 2009

HS	COMMODITY DESCRIPTION	SITC	NET WEIGHT (KG)	FOB VALUE (US \$)
		POLAND	1,251	47,761
		ROMANIA	1,026	19,563
		BULGARIA	15,671	77,736
		UKRAINE	2,772	36,484
		CROATIA	5,062	80,469
		MALTA	420	3,759
		SLOVENIA	17,265	173,239
		CZECH REPUBLIC	11,080	162,512
		RUSSIA FEDERATION	10,174	122,802
6403120000	Ski-boots, cross-country ski footwear & snowboard boot, outer soles,leathers	85122	22,515	287,437 *
		EAST TIMOR	637	86
		UNITED KINGDOM	14,870	197,733
		GERMANY, FED. REP. OF	1	31
		NORWAY	6,927	89,307
		HUNGARY	80	280
6403191000	Sports footwear fitted with studs, bar & the like,foot ball,running,golf shoes	85124	12,483,089	227,213,425 *
		JAPAN	249,241	6,378,619
		HONG KONG	52,347	1,152,375
		KOREA, REPUBLIC OF	98,289	2,284,937
		TAIWAN	36,067	679,736
		CHINA	196,000	3,836,982
		THAILAND	17,204	395,739
		SINGAPORE	21,197	493,785
		PHILIPPINES	7,211	128,307
		MALAYSIA	25,441	533,468
		NEPAL	433	8,674
		VIET NAM	15,253	154,338
		MALDIVES	645	1,594
		INDIA	9,194	196,782
		ISRAEL	26,085	529,613
		TURKEY	91,366	1,978,125
		UNITED ARAB EMIRATES	60,798	1,422,556
		CYPRUS	13	1,056
		EGYPT	5,180	106,505
		TUNISIA	30	1,534
		REUNION	925	16,836
		COTE D'IVOIRE	100	2,494
		SENEGAL	50	1,310
		DJIBOUTI	681	13,122
		SOUTH AFRICA	69,248	1,466,595
		AUSTRALIA	58,689	1,338,322
		NEW ZEALAND	26,953	612,547
		FIJI	1,618	25,304
		UNITED STATES	4,930,810	77,764,347
		CANADA	78,900	1,742,706
		MEXICO	114,983	2,016,628
		PANAMA	139,515	2,922,180
		CHILE	79,852	1,532,919
		VENEZUELA	2,177	56,000
		ARGENTINA	72,166	1,649,939
		BRAZIL	147,025	2,962,748
		COLOMBIA	10,949	247,009
		URUGUAY	12,540	275,966
		PARAGUAY	3,178	71,844
		PERU	12,077	257,055
		UNITED KINGDOM	711,145	17,381,102
		NETHERLANDS	941,687	19,751,599
		FRANCE	48,515	985,581
		GERMANY, FED. REP. OF	1,094,436	24,549,434
		BELGIUM	2,067,012	27,763,080
		SWITZERLAND	128	13,347
		MONACO	80	1,370
		DENMARK	795	33,880
		NORWAY	70	4,586
		ITALY	460,362	10,455,146
		SPAIN	160,532	3,716,169
		PORTUGAL	13	780
		GREECE	81,127	1,879,965
		POLAND	1	32
		ROMANIA	113	5,176
		BULGARIA	129	6,892

TABLE 5 : EXPORT BY COMMODITY AND COUNTRY OF DESTINATION

JANUARY - DECEMBER 2009

HS	COMMODITY DESCRIPTION	SITC	NET WEIGHT (KG)	FOB VALUE (US \$)	
			KAZAKHSTAN	3,082	64,669
			UKRAINE	29,378	678,284
			CROATIA	13	1,056
			CZECH REPUBLIC	256	5,469
			RUSSIA FEDERATION	209,785	4,655,212
6403199000	Sports footwear not fitted with studs, bar & the like	85124	37,825,591	552,873,414 *	
			JAPAN	757,603	9,924,671
			HONG KONG	335,873	4,532,918
			KOREA, REPUBLIC OF	504,538	7,357,656
			TAIWAN	283,339	3,474,836
			CHINA	1,173,966	14,994,905
			PAPUA NEW GUINEA	588	3,650
			THAILAND	72,404	1,013,012
			SINGAPORE	153,947	1,741,884
			PHILIPPINES	56,371	666,546
			MALAYSIA	60,183	765,911
			NEPAL	649	6,339
			VIET NAM	4,835	75,424
			MALDIVES	27,633	17,150
			INDIA	47,257	669,173
			IRAN (ISLAMIC REPUBLIC OF)	506	4,450
			SAUDI ARABIA	4,371	49,048
			ISRAEL	32,568	455,097
			LEBANON	1,927	54,860
			SYRIA ARAB REPUBLIC	3,535	23,406
			TURKEY	262,621	3,625,923
			UNITED ARAB EMIRATES	169,699	2,381,442
			QATAR	3,887	102,336
			BAHRAIN	1,558	10,329
			CYPRUS	36	627
			EGYPT	23,691	312,125
			MOROCCO	1,998	29,304
			TUNISIA	6,996	57,426
			ALGERIA	15,482	23,957
			KENYA	512	7,368
			REUNION	1,185	8,045
			TOGO	397	3,214
			GHANA	15,307	37,804
			SIERRA LEONE	159	20,693
			COTE D'IVOIRE	111	474
			SENEGAL	107	1,336
			SOUTH AFRICA	551,120	8,351,886
			MAURITIUS	6,202	11,000
			AUSTRALIA	242,222	3,814,909
			NEW ZEALAND	36,313	659,318
			NEW CALEDONIA	228	255
			EAST TIMOR	159,200	137,120
			UNITED STATES	10,972,050	175,803,081
			CANADA	357,572	5,566,002
			MEXICO	555,405	7,484,751
			GUATEMALA	849	7,625
			PANAMA	518,559	8,344,331
			SURINAME	444	10,004
			CHILE	539,384	7,327,031
			VENEZUELA	9,862	232,994
			ARGENTINA	162,910	2,187,405
			BRAZIL	297,914	4,182,973
			COLOMBIA	8,100	119,986
			BOLIVIA	6,225	149,848
			URUGUAY	32,050	419,193
			PARAGUAY	11,048	159,309
			ECUADOR	42,605	592,195
			PERU	43,129	714,330
			EL SALVADOR	3,647	77,964
			COSTA RICA	20,758	418,073
			FRENCH POLYNESIA	923	1,022
			NETHERLANDS ANTILLES	1,553	41,460
			GUADELOUPE	637	5,980
			UNITED KINGDOM	4,791,809	67,150,893
			NETHERLANDS	1,482,021	21,403,528
			FRANCE	820,722	11,579,822

TABLE 5 : EXPORT BY COMMODITY AND COUNTRY OF DESTINATION

JANUARY - DECEMBER 2009

HS	COMMODITY DESCRIPTION	SITC	NET WEIGHT	FOB VALUE	
			(KG)	(US \$)	
			GERMANY, FED. REP. OF	2,573,545	41,737,502
			AUSTRIA	83,385	1,837,067
			BELGIUM	5,737,243	79,896,159
			SWITZERLAND	107,823	1,455,184
			LUXEMBOURG	6,801	139,051
			MONACO	1,986	30,500
			DENMARK	13,370	179,243
			NORWAY	24,363	379,356
			SWEDEN	115,091	1,855,012
			FINLAND	1,594	36,024
			IRELAND	124,394	1,856,354
			ITALY	2,192,998	27,372,785
			SPAIN	479,790	7,432,869
			PORTUGAL	31,935	628,727
			ICELAND	1,392	32,750
			GREECE	204,242	3,029,725
			HUNGARY	33,837	616,555
			POLAND	16,618	238,324
			ROMANIA	4,094	65,722
			BULGARIA	15,305	148,908
			YUGOSLAVIA	35,352	407,257
			KAZAKHSTAN	165	5,256
			UKRAINE	30,238	378,006
			LATVIA	5	147
			CROATIA	12,732	141,531
			SLOVAKIA	28,910	368,470
			SLOVENIA	33,683	348,954
			CZECH REPUBLIC	22,570	314,521
			RUSSIA FEDERATION	190,830	2,533,828
6403200000	Footwear,outer soles of leather, uppers of leather straps accros,instep big toe	85141	112,952	2,152,426 *	
			TAIWAN	28,000	28,400
			SINGAPORE	267	10,730
			BANGLADESH	236	534
			EAST TIMOR	15	9
			PERU	5,700	33,620
			UNITED KINGDOM	2,384	115,050
			NETHERLANDS	10,825	255,466
			FRANCE	120	18,539
			GERMANY, FED. REP. OF	61,183	1,649,781
			SWITZERLAND	2,250	15,584
			SPAIN	1,972	24,713
6403400000	Footwear,incorp. a protective metal toe cap base/platform of wood	85115	4,383,493	40,218,986 *	
			JAPAN	75	1,492
			HONG KONG	18,361	289,595
			KOREA, REPUBLIC OF	125	2,501
			CHINA	28,226	277,233
			PAPUA NEW GUINEA	50,988	733,049
			THAILAND	35,369	377,772
			SINGAPORE	3,138,213	24,482,259
			PHILIPPINES	263,502	1,526,721
			MALAYSIA	1,412	16,811
			BRUNEI DARUSSALAM	10,110	112,591
			VIET NAM	9,179	98,853
			SRI LANKA	2,274	23,326
			QATAR	461	6,890
			TANZANIA, UNITED REPUBLIC OF	966	12,815
			COTE D'IVOIRE	113	540
			AUSTRALIA	637,272	9,386,086
			NEW ZEALAND	46,591	683,692
			UNITED STATES	9,344	154,024
			CANADA	4,476	74,271
			PANAMA	1	7
			UNITED KINGDOM	47,922	712,127
			NETHERLANDS	49,950	685,767
			FRANCE	1	33
			GERMANY, FED. REP. OF	13,244	122,689
			DENMARK	1	10
			FINLAND	1,415	46,457
			ITALY	11,415	348,656
			SPAIN	2,487	42,719
6403510000	Oth footwear with outer sole of leather	85148	6,145	329,994 *	



TABLE 5 : EXPORT BY COMMODITY AND COUNTRY OF DESTINATION

JANUARY - DECEMBER 2009

HS	COMMODITY DESCRIPTION	SITC	NET WEIGHT (KG)	FOB VALUE (US \$)
	covering the ankle			
		JAPAN	1,833	92,655
		AUSTRALIA	14	55
		NETHERLANDS	2,741	166,712
		GERMANY, FED. REP. OF	1,557	70,572
6403590000	Oth footwear with outer sole of leather oth thn covering the ankle	85148	2,172,951	66,441,497 *
		JAPAN	11,609	589,382
		HONG KONG	972	27,648
		KOREA, REPUBLIC OF	147	6,566
		TAIWAN	78	1,473
		PAPUA NEW GUINEA	2	2
		THAILAND	1,673	63,156
		SINGAPORE	4,299	172,902
		MALAYSIA	1,759	23,722
		BRUNEI DARUSSALAM	1,093	2,928
		VIET NAM	449	55,959
		INDIA	83	1,065
		IRAN (ISLAMIC REPUBLIC OF)	17	162
		UNITED ARAB EMIRATES	3,564	29,721
		REUNION	2,518	3,312
		SWAZILAND	1,265	42,587
		MAURITIUS	1	8
		AUSTRALIA	38,417	888,769
		NEW ZEALAND	23,631	706,731
		FIJI	798	3,352
		UNITED STATES	53,590	1,672,916
		CANADA	5,663	160,238
		PUERTO RICO	616	3,456
		BERMUDA	371	1,433
		UNITED KINGDOM	63,704	2,111,140
		NETHERLANDS	668,743	20,122,467
		FRANCE	41,143	1,169,185
		GERMANY, FED. REP. OF	541,836	15,265,652
		BELGIUM	147,010	4,447,472
		SWITZERLAND	12,159	371,348
		DENMARK	4,752	207,512
		IRELAND	5,773	232,122
		ITALY	512,502	17,406,392
		SPAIN	17,007	478,683
		GREECE	764	8,921
		CZECH REPUBLIC	4,943	163,115
6403910000	Oth footwear covering the ankle	85148	1,951,141	23,534,800 *
		JAPAN	3,660	71,756
		HONG KONG	6,580	104,465
		KOREA, REPUBLIC OF	2,879	21,336
		TAIWAN	4,124	40,738
		CHINA	11,723	200,656
		THAILAND	14	155
		SINGAPORE	403	4,418
		PHILIPPINES	3,431	38,781
		INDIA	365	3,694
		SAUDI ARABIA	4,727	48,348
		LEBANON	2,280	17,997
		TURKEY	14,491	120,507
		UNITED ARAB EMIRATES	9,780	105,246
		TOGO	2,452	5,145
		GUINEA	3,789	2,611
		NIGERIA	18	39
		SENEGAL	4,859	4,200
		AUSTRALIA	6,745	70,858
		NEW ZEALAND	872	8,220
		UNITED STATES	222,800	1,585,635
		CANADA	25,244	250,905
		MEXICO	6,942	69,150
		PANAMA	10,005	130,717
		CHILE	7,483	74,313
		VENEZUELA	15	216
		ARGENTINA	1,302	14,898
		PERU	880	8,847
		COSTA RICA	1	12
		UNITED KINGDOM	128,848	1,469,756
		NETHERLANDS	123,331	1,301,872

TABLE 5 : EXPORT BY COMMODITY AND COUNTRY OF DESTINATION

JANUARY - DECEMBER 2009

HS	COMMODITY DESCRIPTION	SITC	NET WEIGHT	FOB VALUE	
			(KG)	(US \$)	
			FRANCE	123,396	1,497,809
			GERMANY, FED. REP. OF	589,969	7,308,388
			AUSTRIA	2,298	31,602
			BELGIUM	15,996	190,238
			SWITZERLAND	15,381	181,241
			MONACO	6,581	51,437
			DENMARK	10,186	94,698
			SWEDEN	1,525	15,221
			ITALY	543,734	8,042,896
			SPAIN	1,481	18,180
			GREECE	5,910	59,018
			HUNGARY	6,739	69,414
			POLAND	11,322	118,387
			SLOVENIA	3,928	54,167
			CZECH REPUBLIC	12	225
			RUSSIA FEDERATION	2,640	26,388
6403990000	Oth footwear oth thn covering the ankle	85148	16,896,557	254,360,162 *	
			JAPAN	415,464	7,625,327
			HONG KONG	381,019	5,592,201
			KOREA, REPUBLIC OF	466,125	8,357,136
			TAIWAN	154,832	2,070,065
			CHINA	199,570	3,308,435
			MONGOLIA	129	2,562
			PAPUA NEW GUINEA	7,532	22,170
			THAILAND	39,513	501,353
			SINGAPORE	115,102	1,374,410
			PHILIPPINES	24,292	288,629
			MALAYSIA	32,458	526,090
			NEPAL	1,045	16,449
			VIET NAM	2,206	30,397
			MALDIVES	109	1,430
			INDIA	9,911	117,323
			SAUDI ARABIA	5,595	58,356
			ISRAEL	35,529	625,731
			KUWAIT	830	35,600
			LEBANON	23,104	820,679
			YEMEN	127,603	479,005
			TURKEY	212,960	3,154,941
			UNITED ARAB EMIRATES	94,419	1,481,884
			CYPRUS	1,816	39,998
			EGYPT	4,222	63,831
			MOROCCO	2,270	34,814
			TUNISIA	76	1,545
			REUNION	447	7,623
			MOZAMBIQUE	674	2,431
			COTE D'IVOIRE	102	1,520
			SENEGAL	109	1,862
			SOUTH AFRICA	59,121	805,738
			MAURITIUS	9,687	13,875
			AUSTRALIA	136,360	2,153,578
			NEW ZEALAND	20,349	372,848
			FIJI	3,696	13,789
			UNITED STATES	1,844,715	24,393,529
			CANADA	202,204	3,276,631
			MEXICO	110,415	1,563,946
			PANAMA	132,193	1,822,465
			SURINAME	58	325
			CHILE	125,494	1,649,821
			VENEZUELA	1,549	12,760
			ARGENTINA	51,245	790,803
			BRAZIL	177,491	2,353,022
			COLOMBIA	11,667	149,781
			BOLIVIA	1,006	8,758
			URUGUAY	4,185	49,239
			PARAGUAY	4,677	49,438
			ECUADOR	1,220	10,658
			PERU	16,310	191,146
			JAMAICA	336	2,388
			EL SALVADOR	1,133	10,035
			FRENCH GUIANA	593	14,922
			FRENCH POLYNESIA	370	5,505

TABLE 5 : EXPORT BY COMMODITY AND COUNTRY OF DESTINATION

JANUARY - DECEMBER 2009

HS	COMMODITY DESCRIPTION	SITC	NET WEIGHT (KG)	FOB VALUE (US \$)
		NETHERLANDS ANTILLES	4,632	5,763
		GUADELOUPE	1,070	13,182
		UNITED KINGDOM	2,525,139	28,313,307
		NETHERLANDS	831,196	13,927,406
		FRANCE	841,336	10,745,346
		GERMANY, FED. REP. OF	1,922,480	29,623,413
		AUSTRIA	22,047	381,523
		BELGIUM	305,161	4,700,827
		SWITZERLAND	112,197	2,051,811
		LUXEMBOURG	42,957	1,106,467
		MONACO	2,672	39,252
		DENMARK	1,995,622	37,973,744
		NORWAY	30,615	1,013,717
		SWEDEN	124,019	1,201,457
		FINLAND	40,607	883,403
		IRELAND	4,707	39,848
		ITALY	2,109,587	34,625,469
		SPAIN	331,484	5,052,091
		PORTUGAL	456	8,304
		GREECE	108,790	1,659,175
		HUNGARY	7,035	175,901
		POLAND	7,036	261,999
		ROMANIA	3,094	23,118
		BULGARIA	3,473	29,477
		YUGOSLAVIA	32	1,283
		KAZAKHSTAN	2,655	40,881
		UKRAINE	9,806	145,765
		LITHUANIA	1,318	59,480
		LATVIA	15,035	275,048
		ESTONIA	4	56
		CROATIA	4,891	84,227
		SLOVENIA	37,006	604,747
		CZECH REPUBLIC	48,977	869,375
		RUSSIA FEDERATION	124,284	2,064,503
6404111000	Footwear with outer sole f rubbr/plastic sprt footwr fitt w spik, cleat/the like	85125	98,907	637,922 *
		JAPAN	2,065	41,916
		KOREA, REPUBLIC OF	76	70
		SINGAPORE	20	625
		NEW ZEALAND	224	76
		MEXICO	46,219	280,691
		NETHERLANDS	4,589	19,127
		GERMANY, FED. REP. OF	39,366	179,860
		BELGIUM	4,622	107,326
		SWITZERLAND	1,703	7,936
		ITALY	23	295
6404119000	Footwear with outer sole f rubbr/plastic sprt footwr fitt w/o spik, cleat/th like	85125	16,605,143	221,374,710 *
		JAPAN	341,036	3,957,374
		HONG KONG	167,368	1,774,141
		KOREA, REPUBLIC OF	260,723	3,942,320
		TAIWAN	165,789	1,821,393
		CHINA	390,838	7,385,308
		THAILAND	17,650	308,527
		SINGAPORE	52,528	759,071
		PHILIPPINES	28,539	350,684
		MALAYSIA	21,962	356,682
		CAMBODIA	5,589	54,000
		VIET NAM	6,578	158,751
		INDIA	10,332	218,168
		SRI LANKA	2,146	5,859
		IRAN (ISLAMIC REPUBLIC OF)	13	45
		SAUDI ARABIA	14,908	161,605
		ISRAEL	14,593	107,955
		LEBANON	1,900	17,617
		SYRIA ARAB REPUBLIC	637	4,797
		TURKEY	109,928	749,889
		UNITED ARAB EMIRATES	63,679	910,574
		EGYPT	4,402	79,182
		TUNISIA	886	8,467
		MADAGASCAR	2	3
		REUNION	499	1,116
		NIGERIA	1,088	1,704

TABLE 5 : EXPORT BY COMMODITY AND COUNTRY OF DESTINATION

JANUARY - DECEMBER 2009

HS	COMMODITY DESCRIPTION	SITC	NET WEIGHT (KG)	FOB VALUE (US \$)
		SEYHELLES	520	602
		SOUTH AFRICA	435,743	4,318,637
		MAURITIUS	42	132
		AUSTRALIA	126,891	1,474,204
		NEW ZEALAND	14,978	177,693
		NEW CALEDONIA	5	5
		VANUATU	581	677
		COOK ISLANDS	10	281
		EAST TIMOR	45,647	40,483
		UNITED STATES	4,497,693	60,404,951
		CANADA	196,490	2,766,763
		MEXICO	971,953	11,748,025
		PANAMA	179,531	2,631,834
		SURINAME	445	4,162
		CHILE	232,938	3,223,731
		VENEZUELA	11,762	113,976
		ARGENTINA	81,737	1,313,808
		BRAZIL	135,435	2,941,302
		BOLIVIA	2,238	18,465
		URUGUAY	10,834	189,557
		PARAGUAY	3,401	19,731
		ECUADOR	22,738	366,946
		PERU	14,338	124,434
		JAMAICA	182	1,692
		DOMINICAN REPUBLIC	25	52
		EL SALVADOR	4,692	37,300
		COSTA RICA	1,220	1,518
		HAITI	18	40
		MARTINIQUE	322	473
		NETHERLANDS ANTILLES	147	323
		GUADELOUPE	1,679	1,958
		UNITED KINGDOM	947,648	12,068,933
		NETHERLANDS	822,382	9,613,156
		FRANCE	749,795	9,452,044
		GERMANY, FED. REP. OF	706,825	7,706,322
		AUSTRIA	63,604	639,220
		BELGIUM	2,766,752	47,193,915
		SWITZERLAND	87,879	1,065,108
		MONACO	5,249	21,558
		DENMARK	99,877	1,005,745
		NORWAY	7,751	78,199
		SWEDEN	69,940	867,963
		FINLAND	7,622	93,905
		IRELAND	30,891	358,257
		ITALY	1,089,702	11,623,795
		SPAIN	194,434	1,791,852
		PORTUGAL	4,118	84,872
		GREECE	69,204	671,602
		HUNGARY	8,713	77,023
		POLAND	77,972	666,358
		ROMANIA	4,259	30,702
		BULGARIA	12,624	80,312
		YUGOSLAVIA	24,746	442,315
		UKRAINE	58	141
		LATVIA	2,142	18,972
		ESTONIA	4,250	34,374
		CROATIA	4	83
		MALTA	2,734	22,627
		SLOVAKIA	4,256	73,578
		SLOVENIA	47,345	419,751
		CZECH REPUBLIC	3,121	26,141
		RUSSIA FEDERATION	11,398	86,900
6404190000	Sports footwear for oth purposed with outer incl. textile materials	85151	7,085,722	72,592,116 *
		JAPAN	2,113,279	19,480,146
		HONG KONG	80,313	906,669
		KOREA, REPUBLIC OF	129,678	1,393,209
		TAIWAN	273,822	1,899,286
		CHINA	142,357	1,950,902
		PAPUA NEW GUINEA	340	644
		THAILAND	27,008	144,356
		SINGAPORE	299,163	2,463,941

TABLE 5 : EXPORT BY COMMODITY AND COUNTRY OF DESTINATION

JANUARY - DECEMBER 2009

HS	COMMODITY DESCRIPTION	SITC	NET WEIGHT	FOB VALUE
			(KG)	(US \$)
		PHILIPPINES	51,751	401,059
		MALAYSIA	74,060	436,298
		BRUNEI DARUSSALAM	795	3,156
		NEPAL	132	2,043
		VIET NAM	1,859	16,007
		MALDIVES	84,288	111,808
		INDIA	407	3,501
		IRAN (ISLAMIC REPUBLIC OF)	6	40
		SAUDI ARABIA	35,797	57,079
		ISRAEL	10,980	146,716
		LEBANON	920	25,897
		YEMEN	37,049	36,618
		TURKEY	29,541	305,559
		UNITED ARAB EMIRATES	24,530	260,509
		EGYPT	3,171	32,243
		MOROCCO	1	1
		TUNISIA	2,271	20,639
		ALGERIA	916	930
		TANZANIA, UNITED REPUBLIC OF	7	237
		MADAGASCAR	1	2
		KENYA	30	874
		REUNION	2,008	7,462
		TOGO	2,525	4,500
		NIGERIA	5,360	9,650
		SENEGAL	106	419
		MAURITANIA	9,133	32,668
		BENIN	5,982	10,350
		SEYCHELLES	105	1,351
		SOUTH AFRICA	59,540	623,477
		ZIMBABWE	3,429	8,494
		MAURITIUS	3,622	9,823
		AUSTRALIA	44,516	567,690
		NEW ZEALAND	5,420	73,295
		GUAM	37	557
		NEW CALEDONIA	403	3,582
		VANUATU	3,797	5,130
		TONGA	1,629	7,821
		EAST TIMOR	8,833	13,577
		UNITED STATES	709,482	8,718,723
		CANADA	55,059	692,124
		MEXICO	117,965	1,310,316
		PANAMA	44,208	677,624
		SURINAME	137	2,027
		CHILE	14,422	173,026
		VENEZUELA	749	9,036
		ARGENTINA	9,389	145,917
		BRAZIL	121,437	1,602,725
		COLOMBIA	1,021	13,430
		BOLIVIA	225	3,077
		URUGUAY	2,823	32,193
		PARAGUAY	236	4,250
		ECUADOR	4,865	53,273
		PERU	1,887	19,632
		JAMAICA	63	821
		PUERTO RICO	2,149	7,491
		BELIZE	253	480
		DOMINICAN REPUBLIC	165	1,209
		EL SALVADOR	2,116	44,397
		COSTA RICA	122	1,895
		BARBADOS	10	303
		ANTIGUA AND BARBUDA	11	312
		FRENCH POLYNESIA	3,054	24,184
		MARTINIQUE	204	2,147
		NETHERLANDS ANTILLES	760	10,973
		SAINT LUCIA	35	691
		GUADELOUPE	251	5,418
		SAINT KITTS AND NEVIS	43	814
		UNITED KINGDOM	423,914	4,877,728
		NETHERLANDS	359,389	4,065,738
		FRANCE	170,181	1,897,366
		GERMANY, FED. REP. OF	358,958	3,820,416

TABLE 5 : EXPORT BY COMMODITY AND COUNTRY OF DESTINATION

JANUARY - DECEMBER 2009

HS	COMMODITY DESCRIPTION	SITC	NET WEIGHT	FOB VALUE	
			(KG)	(US \$)	
			AUSTRIA	9,305	196,391
			BELGIUM	290,687	3,463,608
			SWITZERLAND	6,337	89,969
			LUXEMBOURG	2	25
			MONACO	1,278	19,187
			DENMARK	334	5,166
			NORWAY	15	161
			SWEDEN	638	8,965
			IRELAND	4,781	60,956
			ITALY	520,703	6,152,318
			SPAIN	122,219	1,262,395
			PORTUGAL	1,916	17,819
			GREECE	35,862	395,034
			HUNGARY	1,625	15,525
			POLAND	480	7,969
			YUGOSLAVIA	3,252	43,913
			AZERBAIJAN	3,598	9,314
			UKRAINE	10,605	129,777
			LATVIA	2,541	24,216
			CROATIA	7	38
			SLOVENIA	11,362	143,622
			CZECH REPUBLIC	4,949	74,688
			RUSSIA FEDERATION	66,726	771,089
6404200000	Footwear with outer soles of leather/ composition leather	85152		248,026	3,241,909 *
			JAPAN	3,918	225,732
			HONG KONG	3,169	31,511
			KOREA, REPUBLIC OF	3	4
			TAIWAN	10	22
			THAILAND	1,953	11,479
			SINGAPORE	41,774	489,823
			MALAYSIA	50	194
			VIET NAM	294	7,823
			MALDIVES	123	837
			INDIA	14	196
			UNITED ARAB EMIRATES	34	692
			TANZANIA, UNITED REPUBLIC OF	2	22
			MADAGASCAR	95	713
			KENYA	593	13,956
			REUNION	21	2,644
			SEYCHELLES	239	5,383
			SOUTH AFRICA	12	78
			MAURITIUS	1,429	8,171
			AUSTRALIA	2,831	81,947
			NEW CALEDONIA	556	13,883
			VANUATU	1,445	1,141
			EAST TIMOR	533	80
			UNITED STATES	8,785	105,714
			CANADA	3	408
			URUGUAY	820	6,657
			PUERTO RICO	2,144	21,353
			DOMINICAN REPUBLIC	124	180
			COSTA RICA	126	1,929
			BARBADOS	89	3,131
			FRENCH POLYNESIA	122	336
			MARTINIQUE	1	19
			NETHERLANDS ANTILLES	180	1,739
			UNITED KINGDOM	202	1,604
			NETHERLANDS	445	13,034
			FRANCE	5,206	133,052
			GERMANY, FED. REP. OF	2,440	28,011
			AUSTRIA	120	4,581
			BELGIUM	1,458	29,061
			DENMARK	692	6,260
			NORWAY	135	1,257
			SWEDEN	70	1,800
			ITALY	151,898	1,838,769
			SPAIN	12,076	129,066
			PORTUGAL	36	785
			GREECE	1,747	16,727
			ROMANIA	1	3
			YUGOSLAVIA	8	102

TABLE 5 : EXPORT BY COMMODITY AND COUNTRY OF DESTINATION

JANUARY - DECEMBER 2009

HS	COMMODITY DESCRIPTION	SITC	NET WEIGHT	FOB VALUE	
			(KG)	(US \$)	
6405100000	Oth footwear, with uppers of leather/ composition leather	85149	262,660	3,744,102 *	
			JAPAN	1,018	48,637
			HONG KONG	18	27,080
			KOREA, REPUBLIC OF	4,666	50,265
			TAIWAN	214	2,859
			CHINA	6	30
			THAILAND	556	10,211
			SINGAPORE	14,874	232,110
			PHILIPPINES	9	62
			MALAYSIA	47,961	552,737
			MALDIVES	7,469	33,487
			OMAN	8	207
			TURKEY	31	522
			SOUTH AFRICA	6	49
			AUSTRALIA	12,583	296,404
			NEW ZEALAND	1,802	16,036
			PALAU	27	540
			NEW CALEDONIA	60	9,847
			VANUATU	21	212
			FIJI	79	3,509
			UNITED STATES	14,061	109,865
			CANADA	882	30,720
			MEXICO	657	13,688
			VENEZUELA	497	360
			BRAZIL	1,146	1,742
			PUERTO RICO	1,070	6,438
			DOMINICAN REPUBLIC	5,000	2,000
			COSTA RICA	62	88
			BARBADOS	1	10
			FRENCH POLYNESIA	8	58
			GRENADA	83	371
			NETHERLANDS ANTILLES	94	3,884
			UNITED KINGDOM	806	5,456
NETHERLANDS	1,619	50,078			
FRANCE	1,393	143,990			
GERMANY, FED. REP. OF	129,711	1,675,673			
AUSTRIA	7	35			
SWITZERLAND	140	587			
FINLAND	33	21			
ITALY	9,012	354,005			
SPAIN	3,479	17,652			
PORTUGAL	864	1,838			
GREECE	627	40,739			
6405200000	Oth footwear,with uppers of oth textile materials	85159	787,729	5,183,089 *	
			JAPAN	29,927	283,624
			HONG KONG	2,330	28,800
			KOREA, REPUBLIC OF	56,179	461,396
			SINGAPORE	3,062	35,044
			PHILIPPINES	967	7,759
			MALAYSIA	80	5,067
			MALDIVES	3,821	15,190
			INDIA	664	8,976
			SAUDI ARABIA	4,974	36,595
			TURKEY	11,671	94,689
			UNITED ARAB EMIRATES	7,115	60,261
			TANZANIA, UNITED REPUBLIC OF	14	185
			AUSTRALIA	9,274	94,114
			NEW ZEALAND	627	6,253
			GUAM	4	121
			UNITED STATES	444,475	2,190,372
			CANADA	7,673	64,324
			CHILE	21,724	151,772
			PERU	364	2,272
			DOMINICAN REPUBLIC	10	70
			GADELOUPE	1,484	18,266
			SAINT KITTS AND NEVIS	3	126
			UNITED KINGDOM	53,221	361,737
NETHERLANDS	22,507	282,160			
FRANCE	6,902	55,232			
GERMANY, FED. REP. OF	15,872	241,561			
BELGIUM	488	11,520			

TABLE 5 : EXPORT BY COMMODITY AND COUNTRY OF DESTINATION

JANUARY - DECEMBER 2009

HS	COMMODITY DESCRIPTION	SITC	NET WEIGHT	FOB VALUE
			(KG)	(US \$)
			88	1,849
			25,843	117,620
			4,407	22,207
			10,755	75,317
			3	53
			28,466	281,864
			38	304
			38	463
			194	3,500
			6,882	70,779
			72	665
			21	313
			5,490	90,669
6405900000	Oth footwear	85170	1,452,587	7,537,477 *
			26,977	160,212
			2,531	33,383
			8,323	65,688
			12,744	58,388
			11,328	81,670
			15	18
			80,832	365,290
			36,085	668,156
			21,594	198,010
			44,553	277,779
			8,687	55,902
			3,100	23,873
			4,887	21,609
			14,092	56,071
			37	611
			84,061	224,445
			3,280	237,116
			25	761
			447,030	381,406
			17	123
			277	6,867
			13,587	88,033
			1,328	24,122
			25,000	18,750
			566	1,280
			5,174	744
			7,000	6,400
			24,713	30,588
			1,637	3,648
			620	253
			1,632	4,912
			14,531	22,304
			55,775	490,470
			2,357	55,608
			3	26
			3,611	15,758
			225	2,820
			186	900
			212,714	294,827
			175,958	2,470,052
			6,269	79,191
			5,003	52,674
			1,069	15,317
			2,404	28,109
			2,341	23,293
			4,596	21,904
			108	792
			516	2,424
			94	1,639
			128	266
			114	583
			2,437	33,445
			21,638	384,855
			2,571	14,814
			8,351	101,675
			4	18
			404	7,668



TABLE 5 : EXPORT BY COMMODITY AND COUNTRY OF DESTINATION

JANUARY - DECEMBER 2009

HS	COMMODITY DESCRIPTION	SITC	NET WEIGHT	FOB VALUE
			(KG)	(US \$)
			SWITZERLAND	18
			LUXEMBOURG	5,040
			NORWAY	1,439
			SWEDEN	171
			FINLAND	29
			ITALY	213,248
			SPAIN	78,321
			PORTUGAL	5,097
			GREECE	2,996
			CROATIA	9,882
			MALTA	947
			SLOVAKIA	70
			CZECH REPUBLIC	2,667
			RUSSIA FEDERATION	12
6406101000	Uppers & parts thereof, oth than stif feners of metal	85190	140,542	1,203,143 *
			KOREA, REPUBLIC OF	746,017
			SINGAPORE	167,513
			PHILIPPINES	5
			INDIA	11,276
			AUSTRALIA	72,564
			EAST TIMOR	46
			GERMANY, FED. REP. OF	92,407
			PORTUGAL	47,580
			SLOVAKIA	65,735
6406109000	Uppers & parts thereof, oth than stif feners of oth than metal	85190	997,218	37,771,532 *
			JAPAN	226,600
			HONG KONG	456
			KOREA, REPUBLIC OF	313,738
			TAIWAN	48,618
			CHINA	68,220
			THAILAND	7,022,928
			SINGAPORE	9,954
			PHILIPPINES	15,400
			MALAYSIA	10,540
			VIET NAM	2,081
			INDIA	96,418
			BANGLADESH	110,500
			SRI LANKA	67
			UNITED ARAB EMIRATES	3,103
			AUSTRALIA	1,679,286
			NEW ZEALAND	537
			UNITED STATES	4,898
			CANADA	18
			ARGENTINA	410,378
			BRAZIL	221,447
			COLOMBIA	744
			UNITED KINGDOM	111,285
			NETHERLANDS	17,294
			GERMANY, FED. REP. OF	13,174,147
			AUSTRIA	4,393
			DENMARK	411,385
			NORWAY	1,293
			ITALY	110,738
			SPAIN	31,506
			PORTUGAL	445,183
			SLOVAKIA	13,218,377
6406200000	Parts of footwear with outer soles & heels, of rubber/plastics	85190	512,620	3,344,098 *
			JAPAN	178,360
			HONG KONG	591,299
			KOREA, REPUBLIC OF	11,492
			TAIWAN	15,851
			CHINA	135,989
			PAPUA NEW GUINEA	18,975
			THAILAND	11,915
			SINGAPORE	20
			MALAYSIA	61,965
			CAMBODIA	78,915
			LAO PEOPLE'S DEMOCRATIC REPUBLIC	39
			VIET NAM	647,777
			INDIA	216,860
			BANGLADESH	2,176

TABLE 5 : EXPORT BY COMMODITY AND COUNTRY OF DESTINATION

JANUARY - DECEMBER 2009

HS	COMMODITY DESCRIPTION	SITC	NET WEIGHT	FOB VALUE	
			(KG)	(US \$)	
			AUSTRALIA	4,217	56,920
			NEW ZEALAND	910	13,280
			FIJI	443	6,967
			EAST TIMOR	143,995	43,112
			UNITED STATES	1,820	9,936
			CANADA	13	231
			MEXICO	13	231
			PANAMA	13	231
			ARGENTINA	43,922	690,213
			BRAZIL	3,595	117,058
			COLOMBIA	13	231
			UNITED KINGDOM	137	742
			GERMANY, FED. REP. OF	3,623	27,322
			AUSTRIA	170	6,617
			SWITZERLAND	232	1,216
			ITALY	13,512	176,514
			SPAIN	13,515	220,097
			PORTUGAL	5	25
			GREECE	253	600
			HUNGARY	148	922
6406910000	Parts of footwear of wood	85190	20,082	100,798 *	
			JAPAN	16,810	80,390
			BANGLADESH	748	70
			SEYCHELLES	4	321
			SOUTH AFRICA	11	39
			MAURITIUS	8	613
			UNITED STATES	112	4,491
			PUERTO RICO	2,070	9,219
			FRANCE	6	48
			GERMANY, FED. REP. OF	1	2
			ITALY	91	3,528
			SPAIN	220	2,062
			GREECE	1	15
6406991100	Oth part of footwear of oth materials of iron/steel	85190	2,707	11,983 *	
			JAPAN	19	601
			HONG KONG	79	645
			KOREA, REPUBLIC OF	5	30
			SINGAPORE	1	1
			AUSTRALIA	334	6,630
			UNITED STATES	626	1,063
			DENMARK	1,643	3,013
6406991900	Oth part of footwear of oth materials oth thn iron/steel, copper	85190	8,147	115,287 *	
			JAPAN	3	88
			HONG KONG	838	23,207
			VIET NAM	1,399	23,819
			INDIA	961	13,247
			UNITED STATES	139	3,328
			PUERTO RICO	126	610
			GERMANY, FED. REP. OF	4,355	48,270
			ITALY	326	2,718
6406992100	Oth part of footwear of oth materials of rubber/plastic in-soles	85190	38,189	340,276 *	
			JAPAN	12	225
			HONG KONG	28,640	221,419
			KOREA, REPUBLIC OF	1,243	12,600
			TAIWAN	128	203
			CHINA	1,857	15,730
			THAILAND	3,171	29,219
			VIET NAM	127	1,204
			ISRAEL	481	9,049
			UNITED STATES	602	8,668
			NETHERLANDS	2	2
			GERMANY, FED. REP. OF	811	14,447
			AUSTRIA	10	174
			FINLAND	1,090	27,064
			ITALY	15	272
6406992900	Oth part of footwear of oth materials of rubber/plastic out-soles	85190	314,972	2,452,472 *	
			HONG KONG	175,999	1,296,202
			KOREA, REPUBLIC OF	74	488
			TAIWAN	434	2,584
			CHINA	59,460	390,868
			THAILAND	5,601	101,500

TABLE 5 : EXPORT BY COMMODITY AND COUNTRY OF DESTINATION

JANUARY - DECEMBER 2009

HS	COMMODITY DESCRIPTION	SITC	NET WEIGHT	FOB VALUE	
			(KG)	(US \$)	
			VIET NAM	66,866	486,766
			INDIA	1,995	16,628
			SOUTH AFRICA	778	4,928
			GERMANY, FED. REP. OF	697	15,874
			AUSTRIA	9	24
			DENMARK	98	257
			FINLAND	1,270	48,007
			SLOVAKIA	1,691	88,346
6406999000	Oth parts of footwear	85190	165,056	2,416,059 *	
			JAPAN	773	42,612
			HONG KONG	7,389	138,466
			KOREA, REPUBLIC OF	5,037	59,317
			TAIWAN	1,131	1,797
			CHINA	22,355	371,214
			THAILAND	39,488	577,147
			SINGAPORE	8,618	169,576
			PHILIPPINES	4,680	83,236
			CAMBODIA	592	36,701
			VIET NAM	5,211	143,592
			MALDIVES	6,451	6,650
			INDIA	2,463	11,680
			PAKISTAN	38	1,449
			SRI LANKA	1,350	448
			SAUDI ARABIA	612	2,300
			TURKEY	9,830	44,871
			MALI	8,414	25,783
			SOUTH AFRICA	24	126
			MAURITIUS	900	1,728
			AUSTRALIA	6,355	104,090
			NEW ZEALAND	9	145
			EAST TIMOR	835	301
			UNITED STATES	20	75
			CANADA	9	26
			PUERTO RICO	7	56
			COSTA RICA	1	32
			NETHERLANDS ANTILLES	88	994
			UNITED KINGDOM	894	8,139
			NETHERLANDS	480	7,705
			FRANCE	1,246	4,532
			GERMANY, FED. REP. OF	2,757	56,840
			DENMARK	6,694	85,148
			FINLAND	11,787	275,736
			ITALY	1,334	17,144
			SPAIN	2,153	37,297
			PORTUGAL	5,027	99,046
			RUSSIA FEDERATION	4	60
6501000000	Hat-forms,bodies,hood of felt,not block shape, not brims, plateaux, manchons	65761	25,324	312,486 *	
			JAPAN	55	1,503
			TAIWAN	180	1,284
			SINGAPORE	12,330	287,394
			MALAYSIA	3,620	2,640
			BRUNEI DARUSSALAM	8,611	10,019
			AUSTRALIA	2	75
			NEW ZEALAND	36	1,604
			EAST TIMOR	113	47
			UNITED STATES	30	882
			CANADA	1	19
			UNITED KINGDOM	8	580
			NETHERLANDS	95	341
			SWITZERLAND	162	5,806
			ITALY	78	244
			SPAIN	3	48
6502000000	Hat-shapes, plaited,by assembling strip of any material, no block shape,lined	65762	45	392 *	
			JAPAN	1	12
			PHILIPPINES	11	96
			NEW CALEDONIA	4	40
			FIJI	29	244
6504000000	Hats,oth headgear/plaited,by assembling strips of any material, trimmed/not	84842	37,472	193,904 *	
			JAPAN	1,549	41,019
			KOREA, REPUBLIC OF	337	2,821
			CHINA	1,157	5,846

TABLE 5 : EXPORT BY COMMODITY AND COUNTRY OF DESTINATION

JANUARY - DECEMBER 2009

HS	COMMODITY DESCRIPTION	SITC	NET WEIGHT (KG)	FOB VALUE (US \$)
		THAILAND	70	539
		SINGAPORE	907	11,820
		MALAYSIA	7,389	15,145
		BRUNEI DARUSSALAM	90	347
		SRI LANKA	5,580	16,171
		SAUDI ARABIA	78	679
		UNITED ARAB EMIRATES	11,622	49,203
		MADAGASCAR	1,051	234
		SEYCHELLES	90	1,880
		SOUTH AFRICA	7	118
		AUSTRALIA	207	1,459
		NEW ZEALAND	384	3,187
		NEW CALEDONIA	65	1,770
		UNITED STATES	638	10,322
		CANADA	135	2,373
		CHILE	1	3
		BRAZIL	90	420
		UNITED KINGDOM	143	451
		FRANCE	102	163
		GERMANY, FED. REP. OF	300	1,018
		AUSTRIA	38	212
		BELGIUM	44	549
		NORWAY	4	5
		ITALY	1,035	5,891
		SPAIN	4,265	20,049
		HUNGARY	90	135
		CZECH REPUBLIC	4	75
6505100000	Hat&oth headgear, knitt/crochet, hair-nets	84843	19,459	85,030 *
		KOREA, REPUBLIC OF	328	7,414
		MALAYSIA	16,816	42,474
		NEW ZEALAND	5	97
		EAST TIMOR	29	43
		UNITED STATES	2,181	32,591
		UNITED KINGDOM	96	2,118
		NETHERLANDS	1	30
		GERMANY, FED. REP. OF	2	230
		SWITZERLAND	1	33
6505900000	Hat&oth headgear, knitt/crochet, oth than hair-nets	84843	1,407,602	18,321,053 *
		JAPAN	205,351	4,289,651
		HONG KONG	346	8,257
		KOREA, REPUBLIC OF	14,804	102,303
		TAIWAN	22	855
		CHINA	13,755	64,885
		PAPUA NEW GUINEA	125	981
		THAILAND	170	4,591
		SINGAPORE	20,618	670,703
		PHILIPPINES	2,088	670
		MALAYSIA	171,506	102,542
		CAMBODIA	212	2,000
		BRUNEI DARUSSALAM	16,639	33,595
		VIET NAM	240	846
		MALDIVES	37	1,449
		INDIA	64,833	599,591
		PAKISTAN	42,574	122,635
		BANGLADESH	5	97
		SRI LANKA	20,709	53,624
		AFGHANISTAN	3,439	18,834
		IRAN (ISLAMIC REPUBLIC OF)	390	634
		SAUDI ARABIA	74,272	802,381
		ISRAEL	75	3,891
		YEMEN	1	7
		TURKEY	3,634	58,145
		UNITED ARAB EMIRATES	31,158	549,298
		LIBYAN ARAB JAMAHIRIYA	5	30
		MOROCCO	48	983
		SUDAN	41	1,100
		MADAGASCAR	214	130
		KENYA	678	5,253
		REUNION	1,123	3,987
		MOZAMBIQUE	1,913	6,528
		TOGO	13	51

TABLE 5 : EXPORT BY COMMODITY AND COUNTRY OF DESTINATION

JANUARY - DECEMBER 2009

HS	COMMODITY DESCRIPTION	SITC	NET WEIGHT (KG)	FOB VALUE (US \$)
		GUINEA	4,846	3,062
		ANGOLA	1,257	10,740
		NIGERIA	2,586	5,351
		SEYCHELLES	859	1,297
		SOUTH AFRICA	688	4,841
		ZIMBABWE	1,695	4,200
		MAURITIUS	118	363
		AUSTRALIA	19,097	375,787
		NEW ZEALAND	2,921	34,083
		GUAM	12	232
		NEW CALEDONIA	408	6,380
		NORTHERN MARIANA ISLANDS	4	396
		VANUATU	1	16
		WALLIS AND FUTUNA ISLANDS	307	544
		COOK ISLANDS	6	99
		FIJI	114	883
		EAST TIMOR	4,389	84,991
		UNITED STATES	363,631	6,289,487
		CANADA	21,021	483,867
		MEXICO	1,913	51,942
		PANAMA	882	28,150
		SURINAME	181	646
		CHILE	430	13,317
		ARGENTINA	2,036	46,001
		BRAZIL	8,135	166,587
		COLOMBIA	8	81
		URUGUAY	623	5,459
		PERU	370	12,289
		JAMAICA	680	1,209
		DOMINICAN REPUBLIC	79	673
		BARBADOS	2	164
		BERMUDA	443	1,369
		FRENCH POLYNESIA	84	810
		MARTINIQUE	589	3,344
		NETHERLANDS ANTILLES	67	1,631
		SAINT LUCIA	40	334
		GUADELOUPE	152	358
		SAINT KITTS AND NEVIS	1	3
		UNITED KINGDOM	52,565	465,205
		NETHERLANDS	19,582	242,626
		FRANCE	57,441	524,095
		GERMANY, FED. REP. OF	118,630	1,603,587
		AUSTRIA	496	14,131
		BELGIUM	5,634	26,017
		SWITZERLAND	972	22,461
		LUXEMBOURG	9	104
		DENMARK	2,683	54,046
		NORWAY	810	7,098
		SWEDEN	1,450	25,660
		IRELAND	1	8
		ITALY	9,023	67,448
		SPAIN	2,764	26,871
		PORTUGAL	83	1,045
		GREECE	1,364	13,130
		HUNGARY	47	1,151
		POLAND	1,066	40,879
		ROMANIA	1	70
		BULGARIA	1	70
		UKRAINE	89	2,778
		CROATIA	2	32
		CZECH REPUBLIC	11	316
		RUSSIA FEDERATION	1,165	30,712
6506101000	Protective helmets for motorcyclists whether/not lined/trimmed	84844	521,958	6,808,235 *
		JAPAN	35,494	128,608
		KOREA, REPUBLIC OF	37,227	137,450
		CHINA	245	730
		PAPUA NEW GUINEA	36	473
		SINGAPORE	250	3,538
		PHILIPPINES	913	11,110
		MALAYSIA	141	12,018
		TANZANIA, UNITED REPUBLIC OF	277	357

TABLE 5 : EXPORT BY COMMODITY AND COUNTRY OF DESTINATION

JANUARY - DECEMBER 2009

HS	COMMODITY DESCRIPTION	SITC	NET WEIGHT (KG)	FOB VALUE (US \$)
		TOGO	14	67
		NIGERIA	1,964	6,007
		SAO TOME AND PRINCIPE	1,172	3,640
		SOUTH AFRICA	10,199	145,671
		AUSTRALIA	20,364	394,819
		NEW ZEALAND	531	10,489
		NEW CALEDONIA	315	6,143
		EAST TIMOR	35,647	25,747
		UNITED STATES	74,472	1,348,173
		CANADA	9,392	169,101
		MEXICO	3,636	40,873
		PANAMA	162	3,305
		CHILE	297	6,059
		ARGENTINA	6,226	66,059
		BRAZIL	931	18,465
		UNITED KINGDOM	2,483	51,018
		NETHERLANDS	40	726
		FRANCE	12,271	193,375
		GERMANY, FED. REP. OF	1,402	23,013
		AUSTRIA	1,403	22,972
		BELGIUM	1,477	22,269
		SWITZERLAND	5,115	78,367
		DENMARK	4,505	84,710
		ITALY	224,698	3,596,559
		SPAIN	479	7,864
		PORTUGAL	346	6,511
		GREECE	2,873	39,486
		DEMOCRATIC REPUBLIC OF THE CONGO	1,918	18,542
		POLAND	306	6,242
		BELARUS	1,400	7,000
		LITHUANIA	776	12,540
		CROATIA	16,195	40,756
		CZECH REPUBLIC	667	11,701
		RUSSIA FEDERATION	3,699	45,682
6506102000	Industrial safety helmets, oth than steel helmets whether/not lined	84844	1,225	2,832 *
		JAPAN	1	7
		CHINA	219	210
		THAILAND	32	132
		SINGAPORE	407	2,177
		MALAYSIA	3	16
		BRUNEI DARUSSALAM	1	25
		AUSTRALIA	5	67
		EAST TIMOR	556	146
		GERMANY, FED. REP. OF	1	52
6506103000	Steel helmets	84844	115	1,279 *
		AUSTRALIA	115	1,279
6506109000	Oth safety headgear	84844	12,398	50,633 *
		JAPAN	787	1,210
		HONG KONG	2	50
		KOREA, REPUBLIC OF	148	962
		CHINA	2	200
		THAILAND	169	312
		SINGAPORE	166	1,974
		MALAYSIA	1,563	12,525
		MYANMAR (FORM. BURMA)	1	200
		BRUNEI DARUSSALAM	196	725
		VIET NAM	516	360
		AFGHANISTAN	407	1,923
		QATAR	1	2
		AUSTRALIA	1	476
		EAST TIMOR	4,025	9,544
		UNITED STATES	1	200
		CANADA	1	2
		URUGUAY	104	79
		NETHERLANDS ANTILLES	279	16,595
		UNITED KINGDOM	7	383
		GERMANY, FED. REP. OF	3,382	1,066
		BELGIUM	459	1,405
		RUSSIA FEDERATION	181	440
6506910000	Oth headgear of rubber/of plastics	84845	15,359	851,053 *
		JAPAN	1,097	49,106

TABLE 5 : EXPORT BY COMMODITY AND COUNTRY OF DESTINATION

JANUARY - DECEMBER 2009

HS	COMMODITY DESCRIPTION	SITC	NET WEIGHT	FOB VALUE	
			(KG)	(US \$)	
6506999000	Nonwoven oth than disposable headgear of oth materials	84849	SINGAPORE	13,347	798,096
			EAST TIMOR	56	40
			PERU	26	101
			GERMANY, FED. REP. OF	100	262
			SPAIN	733	3,448
			JAPAN	194,248	627,723 *
			KOREA, REPUBLIC OF	303	7,937
			MALAYSIA	205	3,645
			AFGHANISTAN	26	238
			SAUDI ARABIA	10,200	53,500
			KUWAIT	164,062	364,215
			UNITED ARAB EMIRATES	866	3,573
			AUSTRALIA	16,371	180,148
			EAST TIMOR	24	209
			UNITED STATES	53	15
			CANADA	57	432
			SURINAME	3	42
			NETHERLANDS ANTILLES	298	1,310
			NETHERLANDS	132	1,237
			GERMANY, FED. REP. OF	930	949
6507000000	Head-band,lining,cover,hat foundation, hat frame,peak&chinstrap,for head-gear	84848	GERMANY, FED. REP. OF	408	3,739
			BELGIUM	12	230
			ITALY	132	3,207
			SPAIN	42	443
			SLOVAKIA	1	4
			CZECH REPUBLIC	123	2,650
			JAPAN	43,902	417,991 *
			SINGAPORE	868	29,449
			VIET NAM	3,148	92,104
			UNITED ARAB EMIRATES	30	560
			MADAGASCAR	31	622
			AUSTRALIA	581	115
			NEW ZEALAND	3,741	60,471
			UNITED STATES	11	233
			CANADA	2,482	46,540
			MEXICO	4	240
			BRAZIL	82	48
			PUERTO RICO	20,234	37,244
			BARBADOS	3	40
			BERMUDA	6	25
GUADELOUPE	24	73			
UNITED KINGDOM	24	67			
NETHERLANDS	1,183	19,037			
FRANCE	5	19			
GERMANY, FED. REP. OF	2,610	43,557			
BELGIUM	201	940			
SWITZERLAND	110	5,041			
DENMARK	1	25			
ITALY	85	156			
SPAIN	7,969	79,899			
GREECE	467	1,415			
6601100000	Garden/similar umbrellas	89941	JAPAN	2	71
			KOREA, REPUBLIC OF	1,492,115	7,188,348 *
			TAIWAN	486	3,794
			CHINA	1,957	16,083
			THAILAND	202	274
			SINGAPORE	258	385
			PHILIPPINES	5	10
			MALAYSIA	902	2,022
			VIET NAM	53	951
			MALDIVES	614	1,314
			INDIA	59	718
			TURKEY	2,392	5,135
			UNITED ARAB EMIRATES	161	100
			TANZANIA, UNITED REPUBLIC OF	4,913	18,885
			REUNION	3,409	8,025
			ANGOLA	427	981
			SOUTH AFRICA	265	738
			MAURITIUS	2,779	33,795
				987	1,091
				11	48

TABLE 5 : EXPORT BY COMMODITY AND COUNTRY OF DESTINATION

JANUARY - DECEMBER 2009

HS	COMMODITY DESCRIPTION	SITC	NET WEIGHT (KG)	FOB VALUE (US \$)
		AUSTRALIA	12,582	34,478
		NEW CALEDONIA	571	333
		EAST TIMOR	1,312	670
		UNITED STATES	1,183,857	5,764,266
		CANADA	71	164
		MEXICO	76	144
		BRAZIL	1,045	2,016
		COLOMBIA	324	442
		PERU	107	453
		TRINIDAD AND TOBAGO	1	13
		FRENCH POLYNESIA	157	178
		MARTINIQUE	1	1
		NETHERLANDS ANTILLES	1,685	6,100
		TURKS AND CAICOS ISLANDS	116	420
		GUADELOUPE	507	1,002
		UNITED KINGDOM	85,594	498,601
		NETHERLANDS	15,814	59,561
		FRANCE	82,158	294,601
		GERMANY, FED. REP. OF	1,169	3,085
		BELGIUM	5,822	33,020
		SWITZERLAND	243	146
		DENMARK	58,772	314,867
		NORWAY	3,061	16,586
		SWEDEN	3,329	12,410
		ITALY	11,704	46,223
		SPAIN	687	1,527
		GREECE	891	653
		POLAND	579	2,039
6601910000	Umbrellas having a telescopic shaft	89941	5	40 *
		JAPAN	4	20
		SINGAPORE	1	20
6601990000	Umbrellas not having a telescopic shaft	89941	49,319	221,386 *
		JAPAN	594	1,170
		TAIWAN	112	90
		CHINA	25	56
		THAILAND	236	450
		SINGAPORE	1,445	11,276
		PHILIPPINES	112	99
		MALAYSIA	245	265
		BRUNEI DARUSSALAM	397	1,216
		MALDIVES	16,450	78,691
		INDIA	300	540
		IRAN (ISLAMIC REPUBLIC OF)	14	72
		SAUDI ARABIA	89	116
		ISRAEL	1,133	599
		UNITED ARAB EMIRATES	493	211
		REUNION	9	13
		SEYCHELLES	396	1,491
		SOUTH AFRICA	510	557
		MAURITIUS	2,664	51,620
		AUSTRALIA	4,686	8,304
		NEW ZEALAND	61	158
		NEW CALEDONIA	4	90
		EAST TIMOR	3,156	4,326
		UNITED STATES	996	2,715
		CANADA	13	145
		PANAMA	1,019	7,386
		CHILE	180	33
		BRAZIL	768	886
		JAMAICA	31	60
		FRENCH POLYNESIA	414	545
		UNITED KINGDOM	5,000	29,430
		NETHERLANDS	2,050	2,323
		FRANCE	757	1,222
		GERMANY, FED. REP. OF	438	817
		BELGIUM	3,336	9,584
		NORWAY	70	112
		FINLAND	16	152
		ITALY	375	789
		SPAIN	622	3,340
		CROATIA	103	437



TABLE 5 : EXPORT BY COMMODITY AND COUNTRY OF DESTINATION

JANUARY - DECEMBER 2009

HS	COMMODITY DESCRIPTION	SITC	NET WEIGHT (KG)	FOB VALUE (US \$)	
6602000000	Walking-sticks, seat-sticks, whips, riding crops & the like.	89942	1,011	6,753 *	
			SINGAPORE	417	6,359
			FRENCH POLYNESIA	592	360
			GERMANY, FED. REP. OF	2	34
6603200000	Umbrella frames, including frames mounted on shafts (sticks)	89949	94,254	297,653 *	
			SINGAPORE	2,360	9,485
			NEW ZEALAND	5,849	19,528
			UNITED STATES	11,145	92,400
			DENMARK	71,940	165,660
			SWEDEN	2,835	9,900
6603901000	Parts for articles of heading 66.01	89949	14,654	144,228 *	
			ITALY	125	680
			TURKEY	66	255
			NEW ZEALAND	360	1,250
			UNITED STATES	10,254	101,495
			UNITED KINGDOM	2,362	28,645
			SWEDEN	1,075	3,759
6603902000	Parts for articles of heading 66.02	89949	537	8,824	
			ITALY	537	8,824
			BRUNEI DARUSSALAM	10,139	9,001 *
			EAST TIMOR	10,046	8,915
6701000000	Skin&oth part f bird w their feathr/ down, feathr/down,feathr,part of feathrs	89992	75	20	
			GERMANY, FED. REP. OF	18	66
			TAIWAN	33,671	48,277 *
			THAILAND	14,312	2,862
			ANGOLA	2,008	7,800
			SOUTH AFRICA	1,091	790
			AUSTRALIA	732	450
			NEW ZEALAND	4,285	11,223
			NEW CALEDONIA	408	1,003
			VANUATU	237	359
			EAST TIMOR	1,495	3,029
			UNITED STATES	360	124
			CHILE	371	2,132
			UNITED KINGDOM	58	48
			NETHERLANDS	106	239
			FRANCE	235	5,753
			BELGIUM	5,394	8,678
SWITZERLAND	68	160			
ITALY	14	521			
SPAIN	1,087	1,317			
LATVIA	1,398	1,758			
6702100000	Artificial flower, foliage,fruit, parts of plastics	89921	12	31	
			JAPAN	27,978	81,914 *
			HONG KONG	1,833	8,264
			TAIWAN	4	10
			SINGAPORE	59	71
			PHILIPPINES	4,343	9,947
			MALAYSIA	4,999	7,361
			BRUNEI DARUSSALAM	5,199	24,202
			SAUDI ARABIA	140	1,208
			BAHRAIN	5,684	10,087
			AUSTRALIA	21	1,780
			UNITED STATES	2,341	5,846
			CANADA	374	1,233
			ARGENTINA	75	704
			UNITED KINGDOM	45	1,020
			NETHERLANDS	1,365	4,062
			FRANCE	2	8
			GERMANY, FED. REP. OF	904	4,631
			SWEDEN	493	1,118
			SPAIN	36	172
6702900000	Artificial flower, foliage,fruit, parts of oth materials	89929	61	190	
			JAPAN	256,674	1,788,489 *
			HONG KONG	10,959	71,589
			KOREA, REPUBLIC OF	787	403
			TAIWAN	46	40
			SINGAPORE	211	401
			MALAYSIA	8,115	18,190
			BRUNEI DARUSSALAM	6,667	50,453
			SRI LANKA	149	15,484
				68	180



TABLE 5 : EXPORT BY COMMODITY AND COUNTRY OF DESTINATION

JANUARY - DECEMBER 2009

HS	COMMODITY DESCRIPTION	SITC	NET WEIGHT	FOB VALUE
			(KG)	(US \$)
		PAKISTAN	471	42,560
		SRI LANKA	1,104	12,464
		IRAN (ISLAMIC REPUBLIC OF)	4,463	86,761
		SAUDI ARABIA	2,060	82,292
		ISRAEL	180	10,808
		KUWAIT	4,906	188,891
		LEBANON	2,093	113,259
		OMAN	30	1,850
		SYRIA ARAB REPUBLIC	657	20,570
		UNITED ARAB EMIRATES	4,324	154,372
		COTE D'IVOIRE	7,200	53,900
		SENEGAL	38,400	360,474
		SOUTH AFRICA	204,122	1,167,777
		AUSTRALIA	23,670	811,012
		AMERICAN SAMOA	1	4
		TONGA	3,860	70,346
		EAST TIMOR	170	193
		UNITED STATES	2,809,281	23,322,828
		CANADA	89,522	1,527,405
		MEXICO	1,895	118,480
		ARGENTINA	127	5,500
		BRAZIL	139	6,407
		PERU	652	20,400
		UNITED KINGDOM	96,600	2,259,725
		NETHERLANDS	22,142	229,637
		FRANCE	151,895	1,037,683
		GERMANY, FED. REP. OF	42,432	512,943
		DENMARK	38	1,860
		SWEDEN	857	20,487
		FINLAND	327	17,684
		ITALY	394	10,090
		SPAIN	581	32,284
		POLAND	1,741	86,770
		ROMANIA	38	2,532
		LATVIA	197	12,330
		CZECH REPUBLIC	161	17,090
6704200000	Wigs, false beards, eyebrows, eyelashes, of human hair	89995	479,064	27,300,886 *
		JAPAN	5	2,390
		HONG KONG	45,886	1,228,902
		KOREA, REPUBLIC OF	25,508	1,308,598
		CHINA	387	6,982
		THAILAND	765	60,312
		SINGAPORE	6,152	178,822
		MALAYSIA	2,516	44,180
		SRI LANKA	1,295	208,052
		KUWAIT	2,319	57,887
		LEBANON	657	13,507
		TURKEY	578	12,930
		UNITED ARAB EMIRATES	3,509	101,575
		MALI	276	2,406
		AUSTRALIA	106	32,818
		UNITED STATES	188,827	14,642,486
		CANADA	11	3,032
		MEXICO	513	33,065
		PANAMA	122	5,300
		ARGENTINA	6,278	124,968
		BRAZIL	2,679	119,501
		COLOMBIA	2,658	77,439
		UNITED KINGDOM	149,328	5,758,840
		NETHERLANDS	612	185,200
		FRANCE	1,976	204,962
		GERMANY, FED. REP. OF	25,603	1,051,700
		AUSTRIA	2,815	1,945
		SWITZERLAND	263	48,916
		SWEDEN	568	253,014
		FINLAND	2,648	1,122,111
		ITALY	60	12,100
		SPAIN	345	253,181
		HUNGARY	362	9,862
		POLAND	1,411	17,448
		CZECH REPUBLIC	1,624	107,417

TABLE 5 : EXPORT BY COMMODITY AND COUNTRY OF DESTINATION

JANUARY - DECEMBER 2009

HS	COMMODITY DESCRIPTION	SITC	NET WEIGHT		FOB VALUE	
			(KG)		(US \$)	
6704900000	Wigs, false beards, eyebrows, eyelashes, of oth materials	89995	RUSSIA FEDERATION	402	9,038	
			JAPAN	596,052	21,993,275 *	
			HONG KONG	3,134	167,230	
			KOREA, REPUBLIC OF	7,730	190,685	
			TAIWAN	4,740	296,742	
			CHINA	744	58,875	
			PAPUA NEW GUINEA	4,799	321,884	
			THAILAND	1,293	2,631	
			SINGAPORE	1,173	50,060	
			PHILIPPINES	1,192	28,164	
			INDIA	180	5,250	
			PAKISTAN	19	3,051	
			SAUDI ARABIA	1,803	19,822	
			KUWAIT	70	1,080	
			TURKEY	3,074	37,323	
			UNITED ARAB EMIRATES	213	10,300	
			GHANA	2,306	46,850	
			NIGERIA	10,116	101,066	
			AUSTRALIA	8,288	262,349	
			NEW ZEALAND	303	11,278	
			EAST TIMOR	2	1,042	
			UNITED STATES	22	10	
			CANADA	490,268	18,439,518	
			MEXICO	11	2,317	
			CHILE	688	43,490	
			VENEZUELA	627	2,925	
			ARGENTINA	174	11,015	
			BRAZIL	505	16,354	
			UNITED KINGDOM	104	6,300	
			NETHERLANDS	27,226	1,229,537	
			FRANCE	2,427	70,153	
			GERMANY, FED. REP. OF	1,841	48,482	
			SWITZERLAND	10,898	275,178	
SWEDEN	111	21,378				
ITALY	5,930	76,106				
HUNGARY	200	37,750				
POLAND	163	23,120				
CZECH REPUBLIC	911	27,732				
	556	14,128				
	2,211	32,100				
6801000000	Setts, curbstones & flagstones, of naturals stone (except slate)	66131	6,687,635	3,871,255 *		
			JAPAN	218,136	132,560	
			HONG KONG	28,644	7,349	
			KOREA, REPUBLIC OF	172,349	48,725	
			TAIWAN	297,558	136,195	
			CHINA	283,646	49,920	
			PAPUA NEW GUINEA	143	104	
			THAILAND	406,476	97,933	
			SINGAPORE	52,976	29,391	
			PHILIPPINES	16,132	5,116	
			MALAYSIA	967,309	117,070	
			BRUNEI DARUSSALAM	168	28	
			MALDIVES	34,720	18,920	
			INDIA	286,320	183,991	
			SRI LANKA	3,948	638	
			IRAN (ISLAMIC REPUBLIC OF)	12,772	45,468	
			SAUDI ARABIA	23,071	6,883	
			KUWAIT	27,200	6,818	
			TURKEY	173	499	
			UNITED ARAB EMIRATES	42,999	21,855	
			BAHRAIN	6,905	3,825	
			MOROCCO	703	583	
			NAMIBIA	40	28	
			MADAGASCAR	2,432	1,574	
			KENYA	806	400	
			REUNION	66,200	28,074	
			GABON	1,228	236	
			SEYCHELLES	601	896	
			SOUTH AFRICA	83,434	37,797	
			MAURITIUS	38,369	16,606	
			AUSTRALIA	618,847	402,507	

TABLE 5 : EXPORT BY COMMODITY AND COUNTRY OF DESTINATION

JANUARY - DECEMBER 2009

HS	COMMODITY DESCRIPTION	SITC	NET WEIGHT	FOB VALUE	
			(KG)	(US \$)	
			NEW ZEALAND	44,966	47,221
			NEW CALEDONIA	14,488	10,307
			SAINT VINCENT AND THE GRENADINES	21	31
			VANUATU	6,695	7,311
			COOK ISLANDS	951	1,849
			FIJI	6,462	7,584
			SAMOA	2,331	1,169
			UNITED STATES	968,589	880,574
			CANADA	6,290	12,606
			PANAMA	327	574
			BRAZIL	117,499	97,277
			URUGUAY	8	10
			JAMAICA	430	438
			DOMINICAN REPUBLIC	175	358
			COSTA RICA	1,993	1,076
			HAITI	258	571
			BARBADOS	5,756	4,368
			FRENCH POLYNESIA	31,926	24,063
			MARTINIQUE	2,919	3,660
			NETHERLANDS ANTILLES	1,137	1,885
			SAINT LUCIA	324	285
			GUADELOUPE	52,235	21,891
			UNITED KINGDOM	139,592	73,095
			NETHERLANDS	204,118	87,852
			FRANCE	481,493	435,874
			GERMANY, FED. REP. OF	273,219	231,126
			BELGIUM	277,377	257,008
			SWITZERLAND	734	508
			DENMARK	422	609
			NORWAY	250	413
			IRELAND	100	270
			ITALY	258,238	173,827
			SPAIN	54,924	42,572
			GREECE	29,903	34,179
			HUNGARY	125	90
			ROMANIA	144	46
			BULGARIA	557	592
			CROATIA	4,755	4,208
			SLOVAKIA	164	195
			RUSSIA FEDERATION	1,435	1,694
6802100000	Tiles, cubes, similar articles, square <7 cm, art. colored, chipping & powder	66133	20,379,581	7,326,468 *	
			JAPAN	625,308	200,368
			HONG KONG	1,521	1,758
			KOREA, REPUBLIC OF	1,722,989	673,070
			TAIWAN	4,495,867	296,066
			CHINA	463,895	126,655
			THAILAND	124,379	21,278
			SINGAPORE	427,366	163,248
			PHILIPPINES	81,158	41,425
			MALAYSIA	2,105,526	373,253
			BRUNEI DARUSSALAM	146,746	79,593
			VIET NAM	111,160	58,685
			MALDIVES	7,890	6,062
			SRI LANKA	4,500	3,088
			SAUDI ARABIA	40,998	12,295
			ISRAEL	72,622	54,418
			LEBANON	4,033	19,926
			TURKEY	144	375
			UNITED ARAB EMIRATES	43,427	15,327
			QATAR	44,000	21,976
			BAHRAIN	21,640	15,206
			EGYPT	23,000	8,620
			MOROCCO	2,085	3,610
			MADAGASCAR	240	860
			REUNION	42,275	75,256
			GHANA	20,108	7,912
			SEYCHELLES	29,328	9,217
			SOUTH AFRICA	368,967	102,073
			MAURITIUS	760	2,374
			AUSTRALIA	3,296,862	1,549,650
			NEW ZEALAND	62,710	26,957

TABLE 5 : EXPORT BY COMMODITY AND COUNTRY OF DESTINATION

JANUARY - DECEMBER 2009

HS	COMMODITY DESCRIPTION	SITC	NET WEIGHT (KG)	FOB VALUE (US \$)
		NEW CALEDONIA	11,290	7,630
		VANUATU	450	37
		FIJI	17,997	13,905
		SAMOA	1,084	748
		EAST TIMOR	136,211	21,640
		UNITED STATES	3,474,836	1,647,137
		CANADA	43,807	34,037
		MEXICO	2,041	4,468
		PANAMA	527	655
		ARGENTINA	8,484	9,901
		BRAZIL	94,538	43,452
		JAMAICA	722	594
		DOMINICAN REPUBLIC	42,205	17,797
		COSTA RICA	544	1,806
		BARBADOS	289	218
		ARUBA	541	916
		FRENCH POLYNESIA	50,049	16,206
		NETHERLANDS ANTILLES	355	695
		GUADELOUPE	432	372
		UNITED KINGDOM	13,388	34,250
		NETHERLANDS	155,840	150,281
		FRANCE	549,028	446,125
		GERMANY, FED. REP. OF	135,611	82,669
		AUSTRIA	309	952
		BELGIUM	489,018	289,658
		SWITZERLAND	13,742	23,367
		DENMARK	41,299	22,387
		NORWAY	41	153
		SWEDEN	11,990	7,275
		IRELAND	750	375
		ITALY	67,865	37,482
		SPAIN	373,767	242,500
		PORTUGAL	2,675	4,206
		GREECE	25,820	6,548
		HUNGARY	23,333	13,831
		POLAND	25,141	18,753
		BULGARIA	18,997	9,421
		YUGOSLAVIA	410	225
		ESTONIA	66	80
		GEORGIA	544	189
		CROATIA	900	1,516
		MALTA	1,725	5,552
		SLOVENIA	63,410	51,327
		CZECH REPUBLIC	86,006	84,531
6802210000	Marble, travertine & alabaster, simply cut/sawn a flat/even surface	66134	17,798,782	11,301,654 *
		JAPAN	879,521	427,709
		KOREA, REPUBLIC OF	5,451,043	3,360,691
		TAIWAN	19,990	26,894
		CHINA	182,810	69,600
		THAILAND	51,565	25,567
		SINGAPORE	531,091	280,213
		PHILIPPINES	98	85
		MALAYSIA	1,853,714	772,613
		MYANMAR (FORM. BURMA)	718,797	423,727
		CAMBODIA	129,347	76,813
		BRUNEI DARUSSALAM	4,032	2,118
		VIET NAM	2,137,287	2,152,227
		MALDIVES	1,974	707
		EGYPT	19,700	3,063
		TANZANIA, UNITED REPUBLIC OF	120,001	62,018
		MADAGASCAR	2,096	2,022
		REUNION	42,004	17,606
		CONGO	112	1,060
		NIGERIA	279,043	88,537
		SEYCHELLES	6,278	5,033
		SOUTH AFRICA	173,839	90,356
		AUSTRALIA	1,333,301	863,449
		NEW ZEALAND	18	60
		NEW CALEDONIA	221	307
		NORTHERN MARIANA ISLANDS	34,839	33,802
		VANUATU	4,675	4,304

TABLE 5 : EXPORT BY COMMODITY AND COUNTRY OF DESTINATION  
 JANUARY - DECEMBER 2009

HS	COMMODITY DESCRIPTION	SITC	NET WEIGHT (KG)	FOB VALUE (US \$)	
			COOK ISLANDS	17,836	28,011
			EAST TIMOR	3,993	5,632
			UNITED STATES	2,875,237	1,887,953
			CANADA	115,304	54,416
			MEXICO	4,614	2,800
			VENEZUELA	907	705
			ARGENTINA	5,269	3,137
			BRAZIL	24,146	11,936
			DOMINICAN REPUBLIC	9,846	19,992
			COSTA RICA	31,702	6,575
			HAITI	233	515
			FRENCH POLYNESIA	5,635	4,788
			NETHERLANDS ANTILLES	19,999	8,041
			UNITED KINGDOM	55,534	20,977
			NETHERLANDS	5,811	5,779
			FRANCE	257,197	110,886
			GERMANY, FED. REP. OF	43,584	28,005
			BELGIUM	47	64
			NORWAY	594	1,380
			SWEDEN	4,114	8,294
			FINLAND	19,000	1,520
			IRELAND	150	100
			ITALY	47,297	24,073
			SPAIN	230,779	234,507
			GREECE	7,634	7,227
			ANDORRA	23,978	12,184
			HUNGARY	1,879	1,045
			POLAND	1,760	1,219
			BULGARIA	172	183
			SLOVENIA	354	23
			RUSSIA FEDERATION	6,781	19,106
6802230010	Oth monumntl/buildng ston&artcl thereof, granite polished slabs	66135	809,723	232,462 *	
			JAPAN	5,324	7,121
			KOREA, REPUBLIC OF	18,102	5,292
			TAIWAN	437,939	53,262
			THAILAND	13,982	7,479
			SINGAPORE	2	126
			PHILIPPINES	286,813	121,141
			MALAYSIA	25,865	14,697
			MALDIVES	6,358	3,179
			MADAGASCAR	251	583
			AUSTRALIA	10,840	14,238
			VANUATU	2,836	2,693
			UNITED STATES	1	4
			FRANCE	48	23
			GERMANY, FED. REP. OF	73	262
			ITALY	1,289	2,362
6802230090	Oth monumntl/buildng ston&artcl thereof, granite oth thn polished slabs	66135	1,277,321	837,978 *	
			JAPAN	23,713	19,909
			KOREA, REPUBLIC OF	188,561	185,328
			TAIWAN	47,146	26,611
			CHINA	404,860	270,366
			SINGAPORE	48,779	11,325
			MALAYSIA	98,000	18,370
			INDIA	400	225
			BAHRAIN	45,639	13,730
			TUNISIA	93,676	48,495
			REUNION	93,982	73,269
			SOUTH AFRICA	112	340
			AUSTRALIA	141,111	68,089
			NEW ZEALAND	3,193	1,085
			EAST TIMOR	28	55
			UNITED STATES	16,659	16,163
			FRENCH POLYNESIA	1,529	2,451
			NETHERLANDS ANTILLES	103	105
			UNITED KINGDOM	6,019	9,136
			NETHERLANDS	47,421	48,399
			FRANCE	9,628	13,183
			GERMANY, FED. REP. OF	1,287	2,164
			BELGIUM	2,771	3,223
			SWITZERLAND	830	613

TABLE 5 : EXPORT BY COMMODITY AND COUNTRY OF DESTINATION

JANUARY - DECEMBER 2009

HS	COMMODITY DESCRIPTION	SITC	NET WEIGHT (KG)	FOB VALUE (US \$)
		SWEDEN	125	200
		ITALY	769	4,016
		SPAIN	750	872
		PORTUGAL	3	1
		SLOVAKIA	227	255
6802290000	Monumental/building stone, simply cut/sawn a flat/even surface	66135	25,996,610	10,933,749 *
		JAPAN	2,032,445	633,713
		HONG KONG	110,848	50,142
		KOREA, REPUBLIC OF	980,384	226,027
		TAIWAN	7,176,862	761,224
		CHINA	635,830	171,012
		PAPUA NEW GUINEA	4,945	5,179
		THAILAND	781,636	164,855
		SINGAPORE	627,060	199,922
		PHILIPPINES	12,076	17,302
		MALAYSIA	2,624,781	438,566
		CAMBODIA	53,621	11,648
		BRUNEI DARUSSALAM	40,404	23,262
		LAO PEOPLE'S DEMOCRATIC REPUBLIC	466	11,230
		VIET NAM	55,776	32,159
		MALDIVES	142,786	94,965
		INDIA	214,200	200,430
		PAKISTAN	3,388	2,863
		BANGLADESH	140	175
		SRI LANKA	16,691	8,722
		IRAN (ISLAMIC REPUBLIC OF)	328	530
		SAUDI ARABIA	250,041	71,799
		ISRAEL	1,293	888
		KUWAIT	332,690	58,429
		JORDAN	260	158
		LEBANON	1,697	4,010
		SYRIA ARAB REPUBLIC	1,046	1,525
		TURKEY	57,510	12,243
		UNITED ARAB EMIRATES	113,062	95,669
		QATAR	150	534
		BAHRAIN	380	523
		CYPRUS	16,818	14,937
		EGYPT	44,000	4,400
		MOROCCO	12,126	18,931
		TUNISIA	1,268	1,165
		ALGERIA	4,861	2,477
		NAMIBIA	1,004	695
		MADAGASCAR	15,407	12,881
		REUNION	109,711	128,428
		MOZAMBIQUE	629	213
		CONGO	136	1,120
		GABON	3,002	3,781
		COTE D'IVOIRE	3,672	7,932
		SENEGAL	418	901
		SEYCHELLES	68,327	57,338
		DJIBOUTI	6	10
		SOUTH AFRICA	81,905	74,553
		ZAMBIA	31	129
		MAURITIUS	81,634	56,360
		VIRGIN ISLANDS (BRITISH)	399	1,279
		AUSTRALIA	2,334,359	1,438,073
		NEW ZEALAND	105,246	56,466
		GUAM	5,906	5,659
		NEW CALEDONIA	58,113	68,669
		NORTHERN MARIANA ISLANDS	1	6
		VANUATU	49,616	25,046
		WALLIS AND FUTUNA ISLANDS	13	31
		BRITISH INDIAN OCEAN TERRITORY	1,913	2,556
		AMERICAN SAMOA	740	1,140
		FIJI	3,686	9,593
		SAMOA	1,910	1,404
		TONGA	8	17
		EAST TIMOR	760,001	46,147
		UNITED STATES	1,577,904	1,859,644
		CANADA	130,700	154,418
		MEXICO	29,820	37,165



TABLE 5 : EXPORT BY COMMODITY AND COUNTRY OF DESTINATION

JANUARY - DECEMBER 2009

HS	COMMODITY DESCRIPTION	SITC	NET WEIGHT (KG)	FOB VALUE (US \$)
		GUATEMALA	93	406
		HONDURAS	877	1,269
		PANAMA	3,490	5,027
		CHILE	5,353	10,779
		VENEZUELA	9,429	9,938
		ARGENTINA	17,385	7,573
		BRAZIL	38,646	26,866
		COLOMBIA	6,547	8,714
		URUGUAY	4,713	6,278
		ECUADOR	1,722	1,098
		PERU	185	220
		TRINIDAD AND TOBAGO	1	10
		BAHAMAS	7,829	7,402
		JAMAICA	28,340	30,093
		PUERTO RICO	24,277	1,550
		BELIZE	62	119
		DOMINICAN REPUBLIC	8,854	4,359
		COSTA RICA	58,970	17,027
		HAITI	568	489
		BARBADOS	23,020	14,165
		ANTIGUA AND BARBUDA	1,336	3,015
		ANGUILLA	585	232
		ARUBA	21,733	9,039
		CAYMAN ISLANDS	330	384
		FRENCH GUIANA	3,450	3,351
		FRENCH POLYNESIA	61,723	53,701
		MARTINIQUE	1,997	2,647
		NETHERLANDS ANTILLES	45,291	23,517
		TURKS AND CAICOS ISLANDS	164	42
		GADELOUPE	131,969	77,354
		SAINT KITTS AND NEVIS	445	620
		UNITED KINGDOM	153,951	113,696
		NETHERLANDS	444,489	283,414
		FRANCE	896,107	1,056,752
		GERMANY, FED. REP. OF	633,834	447,996
		AUSTRIA	19,816	19,189
		BELGIUM	533,247	351,805
		SWITZERLAND	54,554	83,637
		DENMARK	7,901	14,585
		NORWAY	4,812	9,980
		SWEDEN	67,186	48,214
		FINLAND	25,326	4,138
		IRELAND	27,177	12,652
		ITALY	269,568	190,476
		SPAIN	383,421	407,608
		PORTUGAL	21,970	11,445
		GREECE	27,277	24,549
		HUNGARY	10,472	14,904
		POLAND	10,252	12,448
		ROMANIA	470	862
		BULGARIA	25,697	999
		YUGOSLAVIA	99	191
		ALBANIA	956	1,682
		UKRAINE	19,236	8,322
		ESTONIA	2,067	3,228
		CROATIA	972	5,450
		MALTA	4,300	7,306
		SLOVAKIA	6,098	8,112
		SLOVENIA	26,894	16,195
		CZECH REPUBLIC	19,395	29,160
		RUSSIA FEDERATION	11,596	24,202
6802910000	Marble, travertine & alabaster, futher worked	66136	10,125,730	8,095,487 *
		JAPAN	842,568	523,133
		HONG KONG	47,302	73,948
		KOREA, REPUBLIC OF	3,063,135	2,301,782
		TAIWAN	76,255	55,826
		CHINA	226,330	244,244
		THAILAND	2,059	2,292
		SINGAPORE	105,209	64,610
		PHILIPPINES	9,225	22,776
		MALAYSIA	1,049,917	529,900

TABLE 5 : EXPORT BY COMMODITY AND COUNTRY OF DESTINATION

JANUARY - DECEMBER 2009

HS	COMMODITY DESCRIPTION	SITC	NET WEIGHT	FOB VALUE	
			(KG)	(US \$)	
			VIET NAM	44,773	37,935
			SAUDI ARABIA	54,000	22,389
			ISRAEL	95,808	169,600
			LEBANON	5,792	29,233
			UNITED ARAB EMIRATES	1,828	2,250
			EGYPT	1,841	1,202
			MOROCCO	1,513	1,254
			TANZANIA, UNITED REPUBLIC OF	1,141	632
			MADAGASCAR	128	220
			REUNION	6,397	6,024
			GABON	2,653	3,073
			U.S. VIRGIN ISLANDS	23,777	15,880
			SEYCHELLES	735	1,042
			MAURITIUS	15,011	5,336
			AUSTRALIA	941,200	652,084
			NEW ZEALAND	41,937	78,057
			NEW CALEDONIA	3,573	3,152
			NORTHERN MARIANA ISLANDS	77	169
			VANUATU	8,410	6,724
			EAST TIMOR	26,730	41,062
			UNITED STATES	1,712,395	1,629,754
			CANADA	127,235	104,074
			MEXICO	4,210	6,050
			VENEZUELA	8,116	6,711
			BRAZIL	19,000	3,325
			URUGUAY	5,221	22,965
			DOMINICAN REPUBLIC	12,413	47,970
			FRENCH POLYNESIA	7,401	5,900
			GUADELOUPE	209	405
			UNITED KINGDOM	216,679	174,949
			NETHERLANDS	41,828	30,408
			FRANCE	445,934	260,385
			GERMANY, FED. REP. OF	219,249	270,375
			BELGIUM	15,297	62,249
			SWITZERLAND	26,532	28,313
			DENMARK	101	296
			NORWAY	2,209	8,202
			SWEDEN	713	355
			ITALY	46,885	56,077
			SPAIN	451,537	322,212
			PORTUGAL	92	20
			GREECE	38,818	138,395
			HUNGARY	9,184	6,344
			POLAND	8,556	5,923
			ROMANIA	3,572	1,140
			BULGARIA	168	179
			SLOVAKIA	68	81
			SLOVENIA	189	750
			RUSSIA FEDERATION	2,595	5,851
6802920000	Calcareous stone, further worked	66139	22,488	49,047 *	
			UNITED KINGDOM	12,263	26,882
			NETHERLANDS	1,000	3,540
			GERMANY, FED. REP. OF	6,016	14,557
			SWITZERLAND	310	183
			ITALY	689	780
			POLAND	2,210	3,105
6802930000	Granite further worked	66139	167,747	145,351 *	
			TAIWAN	92,803	9,388
			SINGAPORE	12,901	61,885
			PHILIPPINES	11,515	28,998
			MALAYSIA	879	1,820
			AUSTRALIA	7,486	2,604
			VANUATU	36	70
			FRENCH POLYNESIA	63	100
			FRANCE	291	325
			GERMANY, FED. REP. OF	36	22
			SPAIN	25,613	28,544
			HUNGARY	16,124	11,595
6802990000	Monumental/building stone, further worked	66139	20,476,342	11,673,726 *	
			JAPAN	575,613	365,827
			HONG KONG	181,622	62,884

TABLE 5 : EXPORT BY COMMODITY AND COUNTRY OF DESTINATION

JANUARY - DECEMBER 2009

HS	COMMODITY DESCRIPTION	SITC	NET WEIGHT	FOB VALUE
			(KG)	(US \$)
		KOREA, REPUBLIC OF	1,868,753	1,448,477
		TAIWAN	4,884,847	1,433,146
		CHINA	730,026	286,916
		MACAU	1	5
		THAILAND	234,967	85,313
		SINGAPORE	594,812	120,877
		PHILIPPINES	11,782	11,424
		MALAYSIA	2,839,645	446,822
		MYANMAR (FORM. BURMA)	1,022	383
		BRUNEI DARUSSALAM	19,006	5,473
		VIET NAM	76,813	153,646
		MALDIVES	36,584	23,839
		INDIA	77,713	103,725
		SRI LANKA	3,854	1,951
		SAUDI ARABIA	57,373	24,378
		ISRAEL	3,763	4,131
		KUWAIT	27,255	14,304
		JORDAN	2	1,080
		LEBANON	5,986	6,072
		TURKEY	145	595
		UNITED ARAB EMIRATES	44,516	57,978
		QATAR	4,734	2,486
		BAHRAIN	4,024	7,198
		CYPRUS	139	447
		EGYPT	1,477	3,381
		MOROCCO	2,143	1,776
		NAMIBIA	84	196
		KENYA	221	110
		REUNION	40,063	38,928
		ANGOLA	1,723	780
		GABON	640	399
		SEYCHELLES	18,626	68,660
		SOUTH AFRICA	405,823	161,153
		MAURITIUS	4,217	3,399
		AUSTRALIA	1,170,520	746,758
		NEW ZEALAND	69,442	29,550
		GUAM	1,037	1,409
		NEW CALEDONIA	36,702	67,100
		SAINT VINCENT AND THE GRENADINES	710	902
		VANUATU	9,991	9,578
		WALLIS AND FUTUNA ISLANDS	550	1,189
		COOK ISLANDS	4,239	5,928
		FIJI	406	400
		EAST TIMOR	83,321	63,454
		UNITED STATES	1,241,663	1,525,698
		CANADA	78,264	48,628
		MEXICO	749	2,264
		GUATEMALA	71	241
		NICARAGUA	141	286
		PANAMA	6,426	8,604
		CHILE	3,603	4,524
		VENEZUELA	38	180
		ARGENTINA	8	60
		BRAZIL	40,854	22,143
		COLOMBIA	2,660	6,106
		URUGUAY	18	146
		PERU	11,632	5,415
		TRINIDAD AND TOBAGO	689	1,325
		BAHAMAS	43	116
		JAMAICA	13,553	5,574
		PUERTO RICO	5	121
		DOMINICAN REPUBLIC	18,371	2,510
		COSTA RICA	1,244	1,967
		HAITI	496	827
		ARUBA	1,202	2,750
		CAYMAN ISLANDS	179	243
		FRENCH GUIANA	2,569	7,062
		FRENCH POLYNESIA	28,984	23,276
		MARTINIQUE	3	17
		NETHERLANDS ANTILLES	12,576	11,475
		TURKS AND CAICOS ISLANDS	996	3,570

TABLE 5 : EXPORT BY COMMODITY AND COUNTRY OF DESTINATION

JANUARY - DECEMBER 2009

HS	COMMODITY DESCRIPTION	SITC	NET WEIGHT		FOB VALUE	
			(KG)		(US \$)	
				583		434
				118,602		92,422
				936,950		801,711
				1,490,644		1,344,252
				834,239		575,222
				4,862		4,646
				427,804		374,926
				17,825		32,586
				83		542
				51,805		65,901
				15,846		48,801
				5,660		7,571
				557		1,111
				1,322		3,754
				430,125		449,712
				113,476		123,670
				1,255		2,694
				56,601		55,685
				10,576		7,483
				36,896		22,633
				4,278		3,482
				1,403		3,463
				557		975
				77		232
				233		1,011
				288,000		58,260
				2,274		4,510
				952		982
				120		557
				8,753		7,200
				1,519		1,786
				8,496		15,957
6803000090	Slate(work&article/of agglomerat oth thn slabs/roofing slates)	66132		6,969		12,100 *
				77		95
				59		411
				1,326		2,500
				1,041		311
				4,434		8,733
				32		50
6804100000	Millstones & grindstones for milling, grinding/pulping	66311		3,330,767		7,032,862 *
				4,214		214,074
				2,290,347		4,437,549
				4,316		12,659
				891		4,231
				10,429		33,343
				494		1,468
				652		3,946
				154,974		315,419
				27,900		71,835
				77,670		211,699
				1,570		22,397
				37,260		79,639
				69,551		152,604
				2,253		7,018
				283,544		613,518
				9,954		31,370
				15,061		32,126
				214,539		523,677
				51,682		124,526
				43,321		74,598
				2,143		6,056
				300		403
				7,345		30,592
				2,754		11,122
				80		59
				3,788		1,069
				514		1,340
				28		574
				1,960		5,354
				430		148
				120		98

TABLE 5 : EXPORT BY COMMODITY AND COUNTRY OF DESTINATION

JANUARY - DECEMBER 2009

HS	COMMODITY DESCRIPTION	SITC	NET WEIGHT	FOB VALUE	
			(KG)	(US \$)	
			FRENCH POLYNESIA	2,300	879
			UNITED KINGDOM	15	10
			NETHERLANDS	1,213	1,282
			FRANCE	4,787	2,674
			GERMANY, FED. REP. OF	80	275
			BELGIUM	1,894	2,712
			SWITZERLAND	394	519
6804210000	Millstones, grindstones, grinding of agglomerated synthetic/natural diamond	66312	72,232	4,628,173 *	
			JAPAN	624	18,804
			HONG KONG	1	5
			KOREA, REPUBLIC OF	97	9,416
			TAIWAN	213	39,062
			CHINA	8,853	724,717
			THAILAND	10,458	449,017
			SINGAPORE	3,428	303,926
			PHILIPPINES	88	7,681
			MALAYSIA	875	95,217
			VIET NAM	11,574	652,705
			INDIA	2,029	23,460
			PAKISTAN	1	307
			IRAN (ISLAMIC REPUBLIC OF)	5,060	127,844
			UNITED ARAB EMIRATES	4,386	112,718
			COTE D'IVOIRE	269	1,280
			AUSTRALIA	393	65,391
			NEW ZEALAND	110	12,557
			UNITED STATES	299	57,825
			MEXICO	137	4,008
			BRAZIL	1,947	32,072
			UNITED KINGDOM	289	29,740
			NETHERLANDS	36	29,382
			FRANCE	1,746	144,392
			GERMANY, FED. REP. OF	13,961	1,522,955
			SWEDEN	27	1,812
			ITALY	4,531	92,474
			PORTUGAL	4	568
			POLAND	712	59,203
			ROMANIA	83	9,186
			ARMENIA	1	449
6804220000	Oth millstone,grindstone,grinding wheel& the like of oth agglomert abrasv/ceramic	66312	6,020	34,343 *	
			JAPAN	4,457	29,986
			SINGAPORE	579	2,668
			INDIA	1	5
			AUSTRALIA	8	144
			EAST TIMOR	963	1,067
			UNITED STATES	7	21
			GERMANY, FED. REP. OF	4	378
			SWEDEN	1	74
6804230000	Oth millstone,grindstone,grinding wheel& the like of natural stone	66312	3,973,710	1,201,067 *	
			JAPAN	79	264
			HONG KONG	709	1,008
			KOREA, REPUBLIC OF	902,909	215,328
			TAIWAN	443,989	143,116
			CHINA	1,983,452	529,664
			THAILAND	87,988	77,991
			SINGAPORE	53,119	31,510
			MALAYSIA	26,120	6,703
			BRUNEI DARUSSALAM	37,934	15,320
			VIET NAM	1,368	1,390
			MALDIVES	4,249	968
			SAUDI ARABIA	183,996	18,880
			OMAN	44	97
			UNITED ARAB EMIRATES	6,041	1,496
			MADAGASCAR	96	347
			REUNION	430	1,432
			SEYCHELLES	449	704
			VIRGIN ISLANDS (BRITISH)	64	150
			AUSTRALIA	36,934	14,487
			FIJI	302	1,576
			UNITED STATES	13,277	14,186
			CANADA	1,153	638
			ARGENTINA	360	575

TABLE 5 : EXPORT BY COMMODITY AND COUNTRY OF DESTINATION

JANUARY - DECEMBER 2009

HS	COMMODITY DESCRIPTION	SITC	NET WEIGHT (KG)	FOB VALUE (US \$)
		BRAZIL	87,120	28,831
		GUADELOUPE	4	4
		UNITED KINGDOM	19,191	19,223
		FRANCE	8,762	11,497
		GERMANY, FED. REP. OF	35,006	37,348
		AUSTRIA	77	1
		BELGIUM	3,607	4,508
		SWITZERLAND	823	5,493
		DENMARK	3,695	3,240
		ITALY	514	1,699
		SPAIN	5,110	7,606
		PORTUGAL	211	56
		GREECE	24,036	1,747
		SLOVAKIA	492	1,984
6804300000	Hand sharpening/polishing stones	66313	338,529	112,474 *
		JAPAN	107	1,266
		KOREA, REPUBLIC OF	40,906	11,795
		TAIWAN	18,799	4,338
		THAILAND	49	720
		SINGAPORE	825	561
		MALAYSIA	120,737	26,660
		VIET NAM	604	3,250
		SAUDI ARABIA	56,265	5,900
		AUSTRALIA	35,009	9,804
		EAST TIMOR	281	140
		GUATEMALA	51	71
		BRAZIL	18,683	11,642
		UNITED KINGDOM	950	1,263
		NETHERLANDS	24,460	17,407
		BELGIUM	19,053	15,595
		SWEDEN	1,750	2,062
6805100000	Natural, art. abrasive powder, grain on a base of woven textile fabric only	66321	638,608	3,977,686 *
		HONG KONG	1,262	45,393
		KOREA, REPUBLIC OF	1,311	24,097
		TAIWAN	75	3,227
		CHINA	309,463	1,979,355
		THAILAND	51,767	230,903
		SINGAPORE	124	1,101
		MALAYSIA	76,547	476,847
		VIET NAM	38,017	268,654
		INDIA	5,020	31,204
		PAKISTAN	22,004	114,092
		SRI LANKA	47	300
		IRAN (ISLAMIC REPUBLIC OF)	2,978	18,563
		SAUDI ARABIA	1,067	7,777
		ISRAEL	1,638	10,237
		TURKEY	16,796	122,617
		UNITED ARAB EMIRATES	1,017	8,584
		BAHRAIN	624	4,317
		EGYPT	72	104
		MOROCCO	20	129
		AUSTRALIA	65,756	384,472
		NEW ZEALAND	34,842	188,416
		COLOMBIA	4,563	42,980
		GERMANY, FED. REP. OF	1,963	6,045
		AUSTRIA	507	400
		SWEDEN	54	80
		SPAIN	1,011	7,460
		GREECE	63	332
6805201000	Polishing discs on base of paper/ paperboard only	66322	7,210	50,461 *
		JAPAN	1	1
		KOREA, REPUBLIC OF	4,508	22,679
		THAILAND	1,372	16,249
		MALAYSIA	1,211	10,251
		INDIA	118	1,281
6805209000	Oth natural abrasive on base of paper or paperboard only	66322	340,928	1,104,566 *
		JAPAN	571	4,790
		HONG KONG	16	156
		KOREA, REPUBLIC OF	10,402	110,553
		CHINA	12,943	46,254
		THAILAND	74,988	385,417

TABLE 5 : EXPORT BY COMMODITY AND COUNTRY OF DESTINATION

JANUARY - DECEMBER 2009

HS	COMMODITY DESCRIPTION	SITC	NET WEIGHT (KG)	FOB VALUE (US \$)
		SINGAPORE	159	1,190
		PHILIPPINES	395	3,396
		MALAYSIA	198,685	371,767
		VIET NAM	7,462	47,663
		INDIA	1,209	12,663
		PAKISTAN	127	860
		BANGLADESH	990	1,921
		ISRAEL	657	4,104
		UNITED ARAB EMIRATES	275	4,280
		SOUTH AFRICA	6,819	64,047
		AUSTRALIA	5,246	6,950
		NEW ZEALAND	1,833	14,310
		UNITED STATES	195	264
		ARGENTINA	296	1,551
		COLOMBIA	79	791
		UNITED KINGDOM	333	2,780
		GERMANY, FED. REP. OF	8,409	10,144
		AUSTRIA	14	36
		DENMARK	8,500	6,827
		FINLAND	7	12
		ITALY	50	580
		SPAIN	264	918
		HUNGARY	4	342
6805300010	Abrasiv powder/grain,natural/artificial, base of oth materl,polishing discs	66329	273	2,706 *
		THAILAND	209	2,116
		MALAYSIA	64	590
6805300090	Abrasiv powder/grain,natural/artificial, base of oth materl,oth thn polish disc	66329	28,273	179,938 *
		HONG KONG	1,239	12,560
		KOREA, REPUBLIC OF	598	361
		SINGAPORE	10	20
		MALAYSIA	7,685	43,843
		NEW ZEALAND	3,761	29,359
		UNITED STATES	2,286	18,365
		GERMANY, FED. REP. OF	938	8,875
		SPAIN	11,756	66,555
6806100000	Slag wool, rock wool & similar mineral wools, in bulk, sheets/rolls	66351	1,666,953	2,101,773 *
		JAPAN	865,807	1,323,133
		TAIWAN	357,917	351,920
		SINGAPORE	42,577	51,343
		PHILIPPINES	83,974	84,271
		MALAYSIA	40,000	8,200
		PAKISTAN	706	1,190
		BANGLADESH	6,845	6,649
		UNITED ARAB EMIRATES	3,441	5,127
		EGYPT	176,604	166,768
		NIGERIA	15,915	21,502
		AUSTRALIA	73,032	81,471
		CANADA	135	199
6806200000	Exfoliated vermiculite, expanded clays, foamed slag,similar exp.mineral mtrials	66352	468,020	150,680 *
		JAPAN	130,520	32,463
		KOREA, REPUBLIC OF	209,000	73,150
		AUSTRALIA	80,500	28,747
		NEW ZEALAND	48,000	16,320
6806900000	Insulating, sound-insulating/sound- absorbing mineral materials	66353	511,012	242,182 *
		JAPAN	60,056	83,886
		KOREA, REPUBLIC OF	76,000	18,708
		TAIWAN	53,992	10,400
		CHINA	60,999	11,710
		THAILAND	171,877	44,982
		SINGAPORE	27,227	23,886
		MALAYSIA	18,051	4,956
		UNITED ARAB EMIRATES	1,268	24,000
		SOUTH AFRICA	41,000	9,389
		EAST TIMOR	378	560
		LIECHTENSTEIN	164	9,705
6807100000	Articles of asphalt/of similar material in rolls	66181	310	3,085 *
		THAILAND	213	2,955
		ISRAEL	97	130
6807900000	Oth articles asphalt/similar material	66181	30,780	39,152 *
		CHINA	2,935	5,385
		SINGAPORE	9,280	28,050

TABLE 5 : EXPORT BY COMMODITY AND COUNTRY OF DESTINATION

JANUARY - DECEMBER 2009

HS	COMMODITY DESCRIPTION	SITC	NET WEIGHT (KG)	FOB VALUE (US \$)	
6808000000	Panels, boards, tiles, & similar art. of vegetable fibre, agg with cement etc	66182	PHILIPPINES	3,383	3,282
			MALAYSIA	15,182	2,435
			KOREA, REPUBLIC OF	2,653,184	1,460,310 *
			TAIWAN	2,314,815	1,283,832
			CHINA	10,500	4,915
			SINGAPORE	231,542	99,144
			MALAYSIA	81,731	47,865
			UNITED STATES	1,276	639
			UNITED KINGDOM	10,781	14,800
			NETHERLANDS	1,588	1,394
			FRANCE	16	369
			GERMANY, FED. REP. OF	933	7,301
			ITALY	1	50
			ITALY	1	1
6809110000	Boards, sheets faced, reinforced with paper/board only	66331	HONG KONG	76,520,247	13,187,162 *
			KOREA, REPUBLIC OF	678,833	140,758
			TAIWAN	195,694	35,316
			CHINA	368,159	70,323
			MACAU	20,349	3,960
			THAILAND	650,830	121,307
			SINGAPORE	46,056	11,030
			PHILIPPINES	9,472,992	1,499,943
			MALAYSIA	5,004,617	668,794
			BRUNEI DARUSSALAM	7,204,363	963,118
			NEPAL	2,934,690	436,437
			VIET NAM	19,692	3,282
			MALDIVES	3,702,563	630,779
			INDIA	466,672	103,386
			BANGLADESH	8,298,633	1,099,153
			SRI LANKA	543,982	122,753
			AFGHANISTAN	544,362	83,510
			SAUDI ARABIA	1,217,938	243,360
			KUWAIT	7,176,536	2,212,430
			JORDAN	83,165	22,715
			YEMEN	53,681	8,587
			UNITED ARAB EMIRATES	88,509	14,177
			QATAR	18,480,508	2,868,859
			BAHRAIN	3,392,764	644,666
			ETHIOPIA	1,047,181	236,542
			TANZANIA, UNITED REPUBLIC OF	132,721	24,637
			MADAGASCAR	33,379	5,746
			REUNION	204,502	36,680
			GHANA	254,244	53,410
			NIGERIA	69,188	11,630
			UGANDA	882,887	150,763
			MAURITIUS	17,504	2,876
SOLOMON ISLANDS	36,967	5,897			
EAST TIMOR	14,531	3,346			
VENEZUELA	17,670	3,581			
COLOMBIA	2,371,875	477,228			
ECUADOR	80,444	16,951			
COSTA RICA	345,002	75,600			
COSTA RICA	366,564	73,632			
6809190000	Board, sheet not faced, reinforced with paper/board only	66331	JAPAN	1,233,102	1,480,141 *
			HONG KONG	168,286	542,082
			KOREA, REPUBLIC OF	39,570	70,200
			TAIWAN	3	10
			THAILAND	7,753	14,223
			SINGAPORE	60	2
			PHILIPPINES	441,784	765,887
			CAMBODIA	443,986	62,089
			INDIA	10,747	7,108
			AFGHANISTAN	6,766	1,395
			BAHRAIN	8,756	1,670
			EGYPT	90,376	12,351
			MADAGASCAR	59	84
			GHANA	4,652	750
			MAURITIUS	5,461	1,000
			SOLOMON ISLANDS	3,134	500
EAST TIMOR	1,042	240			
EAST TIMOR	667	550			



TABLE 5 : EXPORT BY COMMODITY AND COUNTRY OF DESTINATION

JANUARY - DECEMBER 2009

HS	COMMODITY DESCRIPTION	SITC	NET WEIGHT (KG)	FOB VALUE (US \$)
6809901000	Dental moulds of plaster	66331	24	374 *
		SINGAPORE	24	374
6809909000	Articles of plaster/of compositions based on plaster oth than dental moulds	66331	1,254,142	323,735 *
		KOREA, REPUBLIC OF	81,539	13,680
		SINGAPORE	938	147
		PHILIPPINES	1,020,898	219,265
		MALAYSIA	1,292	800
		INDIA	45,799	17,411
		CHILE	25,259	7,434
		COLOMBIA	61,931	12,577
		UNITED KINGDOM	16,432	52,345
		ITALY	54	76
6810110000	Tile,flagstone,bricksimilar article building blocks & bricks	66332	20,736,347	1,801,267 *
		SINGAPORE	13,185,391	1,108,119
		MALAYSIA	7,052,437	641,522
		MADAGASCAR	5,996	1,629
		MAURITIUS	45	123
		AUSTRALIA	53,970	7,130
		NEW ZEALAND	25,710	3,579
		FRENCH POLYNESIA	412,797	39,150
		NETHERLANDS	1	15
6810190000	Tile,flagstone,bricksimilar article oth thn building block&brick	66332	15,691,585	4,569,521 *
		JAPAN	243,850	91,586
		HONG KONG	475	256
		KOREA, REPUBLIC OF	163,411	28,222
		TAIWAN	52,607	4,665
		THAILAND	2,660,009	1,095,449
		SINGAPORE	1,279,101	378,151
		PHILIPPINES	3,330,708	716,866
		MALAYSIA	42,579	38,917
		CAMBODIA	225,135	65,640
		BRUNEI DARUSSALAM	4,444	1,443
		VIET NAM	201,068	81,032
		MALDIVES	533,390	134,939
		INDIA	184,601	48,713
		ISRAEL	194	387
		KUWAIT	2,144,784	333,474
		LEBANON	38	84
		UNITED ARAB EMIRATES	322,108	71,714
		QATAR	49,500	12,000
		MOROCCO	476	378
		NAMIBIA	45,465	13,767
		REUNION	76,029	14,745
		TOGO	22,500	4,500
		SEYCHELLES	13	30
		SOUTH AFRICA	106,197	34,493
		MAURITIUS	24,662	12,166
		AUSTRALIA	2,504,167	898,141
		NEW ZEALAND	43,853	12,552
		GUAM	7	60
		NEW CALEDONIA	296	378
		EAST TIMOR	28,573	33,389
		UNITED STATES	234,473	115,155
		CANADA	1,032,089	241,543
		ARGENTINA	314	296
		BRAZIL	141	170
		CAYMAN ISLANDS	20,397	5,937
		NETHERLANDS ANTILLES	5,016	3,792
		UNITED KINGDOM	37,016	19,817
		NETHERLANDS	2,122	2,222
		FRANCE	32,076	31,774
		GERMANY, FED. REP. OF	10,994	11,816
		BELGIUM	23,025	3,680
		SWITZERLAND	727	500
		NORWAY	167	190
		SWEDEN	101	937
		ITALY	321	444
		SPAIN	599	260
		GREECE	103	1,862
		HUNGARY	1,664	989
6810910010	Prefabrcat structrl componnt for build/	66333	224,348	66,011 *

TABLE 5 : EXPORT BY COMMODITY AND COUNTRY OF DESTINATION

JANUARY - DECEMBER 2009

HS	COMMODITY DESCRIPTION	SITC	NET WEIGHT (KG)	FOB VALUE (US \$)
	civil engineering concrete building pile		181,148	61,004
		SINGAPORE	43,200	5,007
6810910090	Prefabrcat structrl componnt for build/ civil engineer oth thn concrct build pile	66333	1,450,347	660,422 *
		JAPAN	518,958	168,451
		KOREA, REPUBLIC OF	886	4,569
		TAIWAN	9,326	7,481
		CHINA	27	36
		THAILAND	50	60
		SINGAPORE	361,848	115,835
		MALAYSIA	53,657	20,927
		VIET NAM	48,298	27,400
		INDIA	53,553	25,992
		REUNION	2,733	4,748
		SEYCHELLES	572	800
		SOUTH AFRICA	21,313	6,374
		MAURITIUS	214	404
		VIRGIN ISLANDS (BRITISH)	324	961
		AUSTRALIA	92,113	65,392
		NEW ZEALAND	682	405
		GUAM	1,107	600
		NEW CALEDONIA	8,126	2,047
		EAST TIMOR	39,340	14,067
		UNITED STATES	124,172	104,454
		CANADA	554	701
		BRAZIL	1,199	1,407
		COLOMBIA	774	1,140
		FRENCH POLYNESIA	860	1,121
		UNITED KINGDOM	563	780
		NETHERLANDS	5,514	11,191
		FRANCE	24,611	11,868
		GERMANY, FED. REP. OF	54,724	37,441
		BELGIUM	6,186	3,470
		NORWAY	3,420	5,611
		ITALY	814	745
		SPAIN	5,622	6,520
		CROATIA	102	653
		SLOVENIA	8,105	6,771
6810990010	Cassions	66334	288,331	138,952 *
		JAPAN	958	2,064
		THAILAND	60	2
		MALAYSIA	7,420	3,523
		MALDIVES	4	95
		INDIA	843	1,638
		COTE D'IVOIRE	94	192
		SOUTH AFRICA	90	228
		MAURITIUS	84	168
		VIRGIN ISLANDS (BRITISH)	7	23
		AUSTRALIA	29,976	21,470
		NEW ZEALAND	705	423
		NEW CALEDONIA	5	100
		FIJI	209,024	45,440
		UNITED STATES	9,769	35,619
		CANADA	102	247
		CHILE	46	459
		BRAZIL	90	147
		COSTA RICA	9,559	3,252
		FRENCH POLYNESIA	51	101
		UNITED KINGDOM	2,973	2,145
		NETHERLANDS	854	718
		FRANCE	11,989	11,730
		GERMANY, FED. REP. OF	308	426
		BELGIUM	1,466	2,750
		ITALY	586	376
		SPAIN	54	117
		GREECE	264	465
		ALBANIA	36	63
		CROATIA	914	4,971
6810990090	Oth prefabricated structural component	66334	4,433,030	2,571,879 *
		JAPAN	241,030	156,829
		HONG KONG	6,045	24,514
		KOREA, REPUBLIC OF	10,850	5,611

TABLE 5 : EXPORT BY COMMODITY AND COUNTRY OF DESTINATION

JANUARY - DECEMBER 2009

HS	COMMODITY DESCRIPTION	SITC	NET WEIGHT (KG)	FOB VALUE (US \$)
		TAIWAN	68,906	46,422
		CHINA	424	562
		THAILAND	119,325	32,597
		SINGAPORE	256,302	243,936
		PHILIPPINES	751	1,017
		MALAYSIA	1,929,582	163,713
		BRUNEI DARUSSALAM	340	351
		MALDIVES	5,100	20,572
		INDIA	29,850	29,698
		IRAN (ISLAMIC REPUBLIC OF)	3,468	4,273
		SAUDI ARABIA	16,446	13,513
		ISRAEL	143	1,076
		JORDAN	38,971	19,966
		LEBANON	61	265
		OMAN	499	2,293
		TURKEY	111	245
		UNITED ARAB EMIRATES	22,156	5,427
		QATAR	34,024	11,115
		CYPRUS	3	12
		EGYPT	32	41
		TUNISIA	3,471	2,409
		MADAGASCAR	5,497	9,429
		KENYA	10,335	2,847
		REUNION	867	1,886
		MOZAMBIQUE	1,169	1,527
		COTE D'IVOIRE	74	234
		SEYCHELLES	1,146	3,922
		SOUTH AFRICA	4,413	7,051
		MAURITIUS	4,661	8,582
		VIRGIN ISLANDS (BRITISH)	1,647	4,459
		AUSTRALIA	441,047	336,035
		NEW ZEALAND	1,065	939
		PALAU	9	189
		NEW CALEDONIA	3,287	6,395
		VANUATU	26	32
		COOK ISLANDS	1,362	3,896
		FIJI	218	2,404
		SAMOA	237	62
		UNITED STATES	186,374	211,676
		CANADA	32,555	63,771
		MEXICO	17,201	10,995
		CHILE	854	11,203
		ARGENTINA	1,180	1,093
		BRAZIL	1,682	2,776
		PERU	2,427	8,312
		COSTA RICA	1,131	1,481
		ANGUILLA	345	1,501
		FRENCH GUIANA	763	1,866
		FRENCH POLYNESIA	19,875	14,940
		GRENADA	1	8
		NETHERLANDS ANTILLES	117	111
		SAINT LUCIA	3,038	3,245
		GUADELOUPE	22	44
		UNITED KINGDOM	31,254	102,419
		NETHERLANDS	280,110	305,795
		FRANCE	206,192	141,108
		GERMANY, FED. REP. OF	132,999	141,874
		AUSTRIA	9	322
		BELGIUM	97,705	148,681
		SWITZERLAND	2,264	2,919
		DENMARK	3,977	41,949
		NORWAY	45	72
		SWEDEN	7,794	22,919
		FINLAND	468	4,514
		IRELAND	1,974	13,498
		ITALY	22,690	11,745
		SPAIN	21,404	47,067
		PORTUGAL	623	1,085
		GREECE	10,014	11,262
		HUNGARY	20,343	7,360
		POLAND	5,635	3,067

TABLE 5 : EXPORT BY COMMODITY AND COUNTRY OF DESTINATION

JANUARY - DECEMBER 2009

HS	COMMODITY DESCRIPTION	SITC	NET WEIGHT	FOB VALUE
			(KG)	(US \$)
6811400000	Article of cemnt,cellulosefibr/the like containing asbestos	66183		
			4,771	1,523
			44,958	37,189
			1,182	5,518
			2	10
			3,977	10,477
			125	138
			8,451,192	3,460,157 *
			40	420
			130	125
			2,797,821	463,087
			44,733	14,142
			35,560	7,966
			1,544	1,757
			147,840	16,968
			4,469,346	853,032
			151,536	26,880
			52	13
			802,590	2,075,767
6811810000	Article of cemnt,cellulosefibr/the like not containing asbestos corrugated sheet	66183		
			96,217	57,995 *
			36,960	4,242
			59,257	53,753
6811820000	Article of cemnt,cellulosefibr/the like oth sheet,panel,tile&similar article	66183		
			1,757,576	426,431 *
			138,798	63,152
			1,041,629	156,623
			205,440	37,335
			22	48
			180	297
			243,906	110,685
			95,076	28,800
			29,165	28,174
			3,130	1,315
			230	2
6811830000	Article of cemnt,cellulosefibr/the like tubes, pipes and tubes/pipe fittings	66183		
			14,711	19,862 *
			14,550	18,936
			161	926
6811890000	Oth article of cement, cellulosefiber/the like	66183		
			295,413	178,923 *
			2,778	896
			48,240	23,995
			111	190
			28,723	48,471
			138,998	39,027
			228	120
			2,081	8,634
			12,216	10,503
			17,175	29,783
			1,055	1,238
			5,808	1,268
			60	72
			4,246	1,122
			4,338	1,354
			21,421	9,604
			950	900
			956	293
			4,399	875
			67	66
			1,186	275
			125	88
			252	149
6812801000	Cloth&accessori,paper,millboard&felt, fabricated crocidolite fibres	66381		
			111	602 *
			111	602
6812809000	Oth thn cloth&accessori,millboard&felt, paper,fabricated crocidolite fibres	66381		
			8,165	115,106 *
			2,253	97,926
			6	20
			34	356
			740	6,149
			45	63
			2,898	668
			79	208
			112	40
			91	728
			76	504

TABLE 5 : EXPORT BY COMMODITY AND COUNTRY OF DESTINATION

JANUARY - DECEMBER 2009

HS	COMMODITY DESCRIPTION	SITC	NET WEIGHT (KG)	FOB VALUE (US \$)
6812910000	Oth fabricat asbestos fibres;mix with a asbestos,cloth&accessr,footwear&headgear	66381		
			875	6,890
			283	630
			3	16
			48	350
			622	558
			18,821	23,338 *
			13,333	3,555
			338	1,416
			5,145	18,300
			5	67
6812920000	Oth fabricat asbestos fibres;mix with a asbestos,paper,millboard&felt	66381		
			4,283	7,633 *
			4,261	7,608
			22	25
6812930000	Oth fabricat asbestos fibres;mix with a asbstos,compres fbrs joint,in sheet/roll	66381		
			57,584	353,834 *
			518	3,180
			4,025	8,658
			22,578	117,064
			8,589	66,849
			4,872	111,125
			1,000	3,595
			3,439	37,616
			8,730	1,800
			577	119
			1,179	216
			1,997	460
			80	3,152
6812991000	Oth fabricat asbestos fibres;mix with a asbestos,cloth&accessori,paper,millboard	66381		
			266	1,920 *
			141	524
			125	1,396
6812999000	Oth fabricat asbestos fibres;mix with a asbestos,oth woven/knitted fabrics	66381		
			2,947	8,636 *
			125	154
			159	88
			4	761
			62	37
			7	5
			1	20
			810	536
			205	177
			683	5,015
			392	477
			88	30
			410	1,330
			1	6
6813200000	Friction material and articles thereof containing asbestos	66382		
			98,284	356,250 *
			135	4,175
			5,379	64,877
			1,140	4,457
			9,587	37,104
			4,337	38,742
			34,816	100,823
			42,890	106,072
6813810000	Friction material&article thereof not containing asbestos brake lining&pad	66382		
			209,704	742,526 *
			12,706	115,237
			21,185	106,877
			10,092	39,875
			137	459
			108,101	317,147
			2,164	16,990
			14,222	27,687
			25,242	80,039
			7,097	19,321
			2,000	3,272
			6,758	15,622
6813890000	Friction material&article thereof not containing asbests oth brake lining&pad	66382		
			512,825	6,060,623 *
			23,789	182,976
			4,939	38,197
			13,105	447,248
			153,916	2,891,992
			2,263	2,096
			3,804	12,346
			66,590	277,644

TABLE 5 : EXPORT BY COMMODITY AND COUNTRY OF DESTINATION

JANUARY - DECEMBER 2009

HS	COMMODITY DESCRIPTION	SITC	NET WEIGHT	FOB VALUE	
			(KG)	(US \$)	
			MYANMAR (FORM. BURMA)	26,078	134,084
			VIET NAM	101,442	1,391,575
			INDIA	634	17,799
			PAKISTAN	106,344	578,658
			UNITED ARAB EMIRATES	108	6,800
			AUSTRALIA	6,709	57,093
			UNITED STATES	2,921	20,607
			UNITED KINGDOM	1	635
			ESTONIA	182	873
6814100090	Oth worked mica & articles of mica, agglomerated, reconstituted	66335	457,200	314,403 *	
			JAPAN	557	1,287
			TAIWAN	287	619
			SINGAPORE	574	18,788
			MALAYSIA	282	164
			INDIA	102	257
			EGYPT	139	88
			REUNION	452	477
			SOUTH AFRICA	37	32
			AUSTRALIA	424,197	257,893
			EAST TIMOR	21,017	17,141
			UNITED STATES	1,615	1,631
			CANADA	359	933
			MEXICO	147	275
			CHILE	67	136
			UNITED KINGDOM	256	784
			FRANCE	4,278	4,902
			GERMANY, FED. REP. OF	249	332
			BELGIUM	981	4,613
			DENMARK	86	288
			SPAIN	1,220	3,167
			POLAND	28	35
			SLOVENIA	79	66
			CZECH REPUBLIC	191	495
6814900090	Oths worked mica & articles of mica	66335	10,757	18,808 *	
			JAPAN	22	41
			KOREA, REPUBLIC OF	98	1
			SINGAPORE	47	370
			BRUNEI DARUSSALAM	4,955	3,063
			MAURITIUS	3,196	9,561
			AUSTRALIA	333	275
			UNITED STATES	1,215	4,562
			FRANCE	862	832
			SPAIN	29	103
6815101000	Yarn/thread non-electrical articles graphite/carbon	66336	656	647 *	
			JAPAN	603	208
			AUSTRALIA	47	174
			UNITED KINGDOM	6	265
6815102000	Bricks, paving slabs, floor tiles, etc non electrical articles graphite/carbon	66336	3,659,057	1,964,398 *	
			JAPAN	63,253	51,265
			BRUNEI DARUSSALAM	420	69
			INDIA	22,640	9,449
			EAST TIMOR	7,813	4,937
			UNITED STATES	73,726	44,213
			UNITED KINGDOM	5,922	3,147
			NETHERLANDS	140,126	75,850
			FRANCE	820,913	313,137
			GERMANY, FED. REP. OF	2,134,835	1,338,940
			BELGIUM	362,990	117,677
			SPAIN	19	51
			MALTA	26,400	5,663
6815109000	Oth non electrical articles graphite or carbon	66336	646,393	329,901 *	
			JAPAN	42,636	17,673
			HONG KONG	4	7
			CHINA	141,375	17,147
			THAILAND	195	207
			SINGAPORE	84,139	8,684
			MALAYSIA	26,997	7,978
			INDIA	9,489	14,445
			JORDAN	14,624	5,522
			UNITED ARAB EMIRATES	141,828	69,651
			CONGO	629	4,098

TABLE 5 : EXPORT BY COMMODITY AND COUNTRY OF DESTINATION

JANUARY - DECEMBER 2009

HS	COMMODITY DESCRIPTION	SITC	NET WEIGHT (KG)	FOB VALUE (US \$)
		SEYCHELLES	4,063	4,261
		SOUTH AFRICA	1,857	4,090
		AUSTRALIA	49,697	29,271
		NEW ZEALAND	147	601
		NEW CALEDONIA	573	1,055
		VANUATU	1	15
		UNITED STATES	32,784	43,444
		MEXICO	1,071	2,606
		PANAMA	303	1,117
		ARGENTINA	13,038	9,406
		BRAZIL	11,513	9,997
		COLOMBIA	49	45
		UNITED KINGDOM	1,360	2,081
		NETHERLANDS	39,771	34,002
		FRANCE	4,067	7,514
		GERMANY, FED. REP. OF	5,009	4,552
		AUSTRIA	101	157
		BELGIUM	461	1,365
		SWITZERLAND	3,453	6,791
		ITALY	1,933	3,989
		SPAIN	4,593	10,177
		GREECE	1,215	2,540
		DEMOCRATIC REPUBLIC OF THE CONGO	259	825
		HUNGARY	6,759	2,982
		UKRAINE	252	800
		CROATIA	148	806
681520000	Articles of peat	66337	701,818	744,594 *
		JAPAN	112,512	104,250
		TAIWAN	473	207
		SINGAPORE	20,510	11,632
		MALAYSIA	485	486
		INDIA	3,016	1,925
		SRI LANKA	206	208
		SAUDI ARABIA	6,580	4,253
		LEBANON	4,019	10,640
		UNITED ARAB EMIRATES	13,160	10,618
		MOROCCO	176	562
		SOUTH AFRICA	6,606	21,478
		MAURITIUS	1,905	4,721
		AUSTRALIA	152,312	111,359
		NEW CALEDONIA	3,855	7,500
		FIJI	975	3,648
		UNITED STATES	35,870	65,544
		CANADA	5,286	10,914
		COLOMBIA	11,385	13,079
		PERU	3,044	10,145
		FRENCH GUIANA	36	71
		FRENCH POLYNESIA	6,371	13,714
		UNITED KINGDOM	1,147	2,859
		NETHERLANDS	175,877	136,964
		FRANCE	34,152	51,294
		GERMANY, FED. REP. OF	5,102	5,656
		BELGIUM	3,482	3,754
		DENMARK	22,900	17,655
		NORWAY	21,375	19,191
		IRELAND	2,060	13,545
		ITALY	18,113	29,879
		SPAIN	17,515	25,471
		POLAND	2,463	3,867
		BULGARIA	4,238	5,994
		CROATIA	4,612	21,511
681599000	Oth articles of stone,oth thn content magnesite,dolomite/chromite	66339	1,264,988	1,513,568 *
		JAPAN	5,497	18,237
		HONG KONG	422	1,818
		KOREA, REPUBLIC OF	139,352	60,210
		TAIWAN	32,722	34,343
		CHINA	1,028	1,959
		THAILAND	12,161	119,896
		SINGAPORE	28,766	9,415
		PHILIPPINES	284	70
		MALAYSIA	85,956	44,300

TABLE 5 : EXPORT BY COMMODITY AND COUNTRY OF DESTINATION

JANUARY - DECEMBER 2009

HS	COMMODITY DESCRIPTION	SITC	NET WEIGHT	FOB VALUE
			(KG)	(US \$)
		MALDIVES	9,324	7,861
		INDIA	7,233	7,485
		SRI LANKA	1,805	2,057
		IRAN (ISLAMIC REPUBLIC OF)	642	949
		SAUDI ARABIA	72,674	31,968
		ISRAEL	24,937	39,578
		KUWAIT	15,498	14,159
		LEBANON	15	22
		OMAN	9	147
		TURKEY	1,877	2,445
		UNITED ARAB EMIRATES	6,693	17,023
		BAHRAIN	11	10
		EGYPT	4,660	1,815
		MOROCCO	3,430	3,881
		REUNION	8,722	6,599
		SOUTH AFRICA	9,903	6,433
		MAURITIUS	1,690	2,213
		AUSTRALIA	105,695	93,499
		NEW ZEALAND	9,859	2,079
		NEW CALEDONIA	8,779	5,116
		NORTHERN MARIANA ISLANDS	98	216
		VANUATU	70	267
		FIJI	24,100	29,106
		EAST TIMOR	63	54
		UNITED STATES	134,222	217,087
		CANADA	10,641	15,735
		MEXICO	231	508
		HONDURAS	1,714	5,995
		CHILE	161	789
		VENEZUELA	1,241	910
		ARGENTINA	3,307	2,755
		BRAZIL	11,668	20,576
		COLOMBIA	2,239	3,127
		URUGUAY	39	87
		PERU	370	434
		PUERTO RICO	267	1,500
		DOMINICAN REPUBLIC	431	1,617
		COSTA RICA	269	859
		BERMUDA	1,433	5,008
		FRENCH POLYNESIA	10,741	16,189
		UNITED KINGDOM	6,770	13,551
		NETHERLANDS	85,809	87,852
		FRANCE	135,652	95,032
		GERMANY, FED. REP. OF	47,266	88,751
		AUSTRIA	752	1,792
		BELGIUM	86,709	51,287
		SWITZERLAND	2,116	15,933
		DENMARK	5,170	12,755
		NORWAY	251	433
		SWEDEN	25,594	192,171
		FINLAND	479	998
		ITALY	3,663	10,758
		SPAIN	34,889	65,751
		PORTUGAL	19,441	8,756
		GREECE	1,861	1,947
		HUNGARY	1,053	705
		POLAND	694	456
		ROMANIA	154	622
		BULGARIA	662	1,036
		ALBANIA	1,807	1,754
		UKRAINE	238	593
		ESTONIA	12	23
		SLOVAKIA	665	994
		SLOVENIA	33	49
		CZECH REPUBLIC	103	562
		RUSSIA FEDERATION	196	601
6901000000	Bricks,blocks,tiles & oth ceramic goods of siliceous fossil meals/of similar	66231	1,407,839	372,487 *
		JAPAN	154	107
		HONG KONG	22	10
		TAIWAN	829,501	214,089
		PAPUA NEW GUINEA	25,596	33,370



TABLE 5 : EXPORT BY COMMODITY AND COUNTRY OF DESTINATION

JANUARY - DECEMBER 2009

HS	COMMODITY DESCRIPTION	SITC	NET WEIGHT	FOB VALUE
			(KG)	(US \$)
		SINGAPORE	600	500
		MALAYSIA	472,305	57,700
		VIET NAM	20	105
		MALDIVES	45,212	9,571
		INDIA	950	6,778
		TURKEY	2,845	4,754
		TUNISIA	1,123	3,530
		SOUTH AFRICA	591	1,467
		AUSTRALIA	20,408	30,622
		NEW ZEALAND	585	572
		EAST TIMOR	2,039	1,426
		CHILE	623	646
		BELGIUM	2,378	1,576
		ITALY	89	335
		HUNGARY	2,795	5,326
		POLAND	3	3
6902100000	Goods of siliceous cont by weight, singly/together mg,ca,cr > 50%	66232	85,680	123,593 *
		CHINA	85,680	123,593
6902200000	Goods of siliceous cont by weight, singly/together alumina,silica > 50%	66232	30,746	57,587 *
		CHINA	3,721	21,903
		THAILAND	1,379	15,671
		INDIA	525	5,265
		UNITED STATES	24,000	13,892
		ITALY	1,121	856
6902900000	Goods of siliceous cont by weight, of oth metals compound	66232	1,921,393	3,495,182 *
		JAPAN	4,209	815,819
		HONG KONG	4,265	25,632
		TAIWAN	593,842	207,913
		CHINA	97,839	140,388
		THAILAND	137,550	306,544
		SINGAPORE	1	2
		PHILIPPINES	105,642	59,198
		MALAYSIA	1,258	894
		BRUNEI DARUSSALAM	21,050	8,250
		MALDIVES	18	378
		INDIA	310,428	523,336
		BANGLADESH	6,682	48,303
		IRAN (ISLAMIC REPUBLIC OF)	79	265
		ISRAEL	24,800	73,862
		LEBANON	59	435
		TURKEY	46,870	42,885
		EGYPT	52,037	229,381
		LIBYAN ARAB JAMAHIRIYA	218	500
		TOGO	19,730	26,554
		GUINEA	3,077	5,958
		NIGERIA	69,101	63,618
		BENIN	41,244	56,307
		AUSTRALIA	200,715	274,444
		NEW CALEDONIA	67	136
		UNITED STATES	71,537	238,573
		CANADA	3	78
		COSTA RICA	3,372	1,155
		UNITED KINGDOM	42,635	132,823
		NETHERLANDS	6	20
		GERMANY, FED. REP. OF	5	65
		BELGIUM	192	8
		SWITZERLAND	1,995	23,043
		DENMARK	7,044	32,767
		SWEDEN	66	549
		FINLAND	19	157
		ITALY	351	140
		SPAIN	53,387	154,802
6903200000	Oth refractory ceramic goods cont by weight, alumina/silica > 50%	66370	1,096,351	1,821,586 *
		JAPAN	482	11,520
		KOREA, REPUBLIC OF	24,449	34,389
		THAILAND	13,600	13,513
		SINGAPORE	889,911	1,441,812
		MALAYSIA	29,195	89,163
		BRUNEI DARUSSALAM	15,024	35,702
		VIET NAM	287	8,369
		INDIA	111,490	144,912

TABLE 5 : EXPORT BY COMMODITY AND COUNTRY OF DESTINATION

JANUARY - DECEMBER 2009

HS	COMMODITY DESCRIPTION	SITC	NET WEIGHT (KG)	FOB VALUE (US \$)	
6903900000	Oth refractory ceramic goods cont by weight, oth metal compound > 50%	66370	AUSTRALIA	11,913	42,206
			JAPAN	60,130	544,687 *
			HONG KONG	42	172
			TAIWAN	130	340
			CHINA	80	1,098
			THAILAND	2,436	41,368
			SINGAPORE	15,499	136,776
			MALAYSIA	1,717	22,230
			INDIA	2,015	6,473
			BANGLADESH	985	16,094
			UNITED ARAB EMIRATES	397	5,731
			EGYPT	13	30
			AUSTRALIA	277	3,768
			UNITED STATES	468	4,439
			UNITED KINGDOM	34,763	277,807
			FRANCE	540	2,344
			GERMANY, FED. REP. OF	229	2,747
ITALY	229	1,529			
6904100000	Ceramics building bricks	66241	ITALY	310	21,741
			SINGAPORE	219,853	25,538 *
			MADAGASCAR	113,594	10,443
			EAST TIMOR	28,500	10,345
6904900000	Flooring blocks, support/filler tiles & the like	66241	BELGIUM	90	75
			KOREA, REPUBLIC OF	77,669	4,675
			SINGAPORE	246,068	102,076 *
			PHILIPPINES	18,107	12,775
			NEPAL	289	1,000
			VIET NAM	8,085	1,080
			MALDIVES	131	20
			TOGO	1,405	14,583
			NIGERIA	123	176
			SENEGAL	693	2,468
			BENIN	10,009	3,150
			SOUTH AFRICA	3,190	3,100
			AUSTRALIA	3,175	3,880
			VANUATU	192	510
			TOKELAU	2,586	1,764
			EAST TIMOR	19,725	4,200
			UNITED STATES	1,724	1,505
BELGIUM	55,729	41,207			
6905100000	Roofing tiles of ceramic	66242	UNITED STATES	364	1,095
			BELGIUM	120,541	9,563
			JAPAN	19,467,471	2,802,804 *
			KOREA, REPUBLIC OF	32,820	7,320
			TAIWAN	5,366,118	850,481
			CHINA	748,018	143,564
			THAILAND	803	82
			SINGAPORE	116,894	15,720
			PHILIPPINES	132,112	25,343
			MALAYSIA	713,277	114,462
			MYANMAR (FORM. BURMA)	11,346,075	1,435,536
			INDIA	348,566	38,702
			PAKISTAN	56,997	11,615
			SAUDI ARABIA	58,070	18,024
			UNITED ARAB EMIRATES	69,238	15,655
			BAHRAIN	250	1,182
			NIGERIA	131,576	32,747
			UGANDA	97,998	12,080
			DJIBOUTI	346	3,150
			AUSTRALIA	39,612	12,323
			EAST TIMOR	98,735	15,545
			UNITED STATES	44,569	29,073
			FRENCH POLYNESIA	16,705	5,109
			NETHERLANDS	23,780	2,951
			FRANCE	1	1
			GERMANY, FED. REP. OF	259	11
			ITALY	48	73
REP. OF MACEDONIA	4,304	9,902			
6905909000	Chimney-pots,cowls,chimney liners, architectural ornaments & oth ceramic constr	66242	SINGAPORE	20,300	2,153
			SINGAPORE	25,830	32,262 *
			SINGAPORE	864	1,894

TABLE 5 : EXPORT BY COMMODITY AND COUNTRY OF DESTINATION

JANUARY - DECEMBER 2009

HS	COMMODITY DESCRIPTION	SITC	NET WEIGHT (KG)	FOB VALUE (US \$)	
			VIET NAM	3,259	26,022
			CAMEROON	474	162
			UNITED STATES	484	2,830
			BELGIUM	20,749	1,354
6906000000	Ceramic pipes, conduits, guttering, pipe fittings.	66243	400	1,828 *	
			JAPAN	266	151
			SINGAPORE	134	1,677
6907100000	Tile, cube & similar article, whether/ not rectangular, circle <7cm	66244	223,247	190,657 *	
			SINGAPORE	762	433
			MALAYSIA	179,949	34,759
			CAMEROON	5,859	2,000
			SAO TOME AND PRINCIPE	16,283	6,220
			AUSTRALIA	9,903	4,821
			ITALY	10,491	142,424
6907900000	Oth thn tile, cube & similar article, whether/ not rectangular, circle <7cm	66244	16,308,680	7,072,391 *	
			JAPAN	321,108	177,013
			HONG KONG	83,674	43,182
			KOREA, REPUBLIC OF	8,796,339	3,768,985
			TAIWAN	553,660	213,205
			THAILAND	1,134,476	445,687
			SINGAPORE	348,649	182,281
			PHILIPPINES	702,316	182,608
			MALAYSIA	299,630	109,606
			MYANMAR (FORM. BURMA)	83,893	45,273
			BRUNEI DARUSSALAM	112,472	43,457
			NEPAL	140	16
			VIET NAM	200,635	72,972
			MALDIVES	18,092	8,611
			INDIA	165,093	70,509
			PAKISTAN	204,498	55,403
			BANGLADESH	46,584	28,422
			SRI LANKA	208,795	32,810
			SAUDI ARABIA	179,713	87,177
			UNITED ARAB EMIRATES	28,250	13,369
			NIGERIA	73,545	38,598
			SOUTH AFRICA	79,020	50,961
			AUSTRALIA	420,740	229,698
			NEW CALEDONIA	440	160
			VANUATU	234	573
			EAST TIMOR	19,849	11,286
			UNITED STATES	586,009	346,980
			CANADA	20,076	8,369
			CHILE	141,183	65,847
			PERU	162,461	69,412
			BAHAMAS	38,556	23,302
			FRENCH POLYNESIA	264	499
			NETHERLANDS	11	111
			FRANCE	7,086	12,247
			GERMANY, FED. REP. OF	25,339	13,814
			ITALY	678,189	310,441
			SPAIN	22,118	8,847
			GREECE	23,119	5,606
			UKRAINE	437,380	223,960
			RUSSIA FEDERATION	85,044	71,094
6908100000	Oth thn tile, cube & similar article, whether/ not rectangular, circle >=7cm	66245	112,483,938	28,896,301 *	
			JAPAN	564,330	173,416
			HONG KONG	237,365	78,624
			KOREA, REPUBLIC OF	7,118,046	1,583,687
			TAIWAN	7,394,999	2,486,998
			CHINA	2,304	1,022
			THAILAND	10,465,994	1,989,096
			SINGAPORE	278,806	192,800
			PHILIPPINES	4,212,433	651,883
			MALAYSIA	7,426,629	2,020,926
			MYANMAR (FORM. BURMA)	170,579	37,360
			BRUNEI DARUSSALAM	275,886	60,440
			VIET NAM	306,691	129,310
			MALDIVES	92,994	17,678
			INDIA	325,683	107,386
			PAKISTAN	4,539,818	773,413
			SRI LANKA	1,140,474	221,051

TABLE 5 : EXPORT BY COMMODITY AND COUNTRY OF DESTINATION

JANUARY - DECEMBER 2009

HS	COMMODITY DESCRIPTION	SITC	NET WEIGHT	FOB VALUE	
			(KG)	(US \$)	
			AFGHANISTAN	326,476	55,841
			SAUDI ARABIA	19,513,460	3,903,881
			ISRAEL	76,676	17,114
			KUWAIT	344,663	80,179
			YEMEN	262,200	50,858
			TURKEY	57,247	63,133
			UNITED ARAB EMIRATES	2,433,249	884,841
			QATAR	683,162	147,553
			BAHRAIN	94,753	33,517
			REUNION	1,301,982	254,611
			TOGO	26,054	4,623
			NIGERIA	138,868	29,533
			GABON	379,342	80,569
			SOUTH AFRICA	7,084,508	1,150,059
			MAURITIUS	1,109,677	199,955
			AUSTRALIA	11,271,066	3,019,052
			NEW ZEALAND	457,231	145,272
			VANUATU	37,837	11,370
			FIJI	44,633	48,692
			EAST TIMOR	6,539	2,117
			UNITED STATES	7,140,245	3,942,928
			CANADA	646,200	199,264
			BRAZIL	69,325	14,312
			PERU	26,428	4,957
			PUERTO RICO	177,929	150,146
			FRENCH POLYNESIA	654	2,416
			MARTINIQUE	50,933	10,683
			GADELOUPE	382,162	82,076
			UNITED KINGDOM	987,647	374,065
			NETHERLANDS	342,192	129,301
			FRANCE	668,099	154,213
			GERMANY, FED. REP. OF	219,284	76,540
			BELGIUM	2,437,662	613,998
			MONACO	72,641	16,149
			NORWAY	1,638,797	494,728
			SWEDEN	1,482,164	442,440
			IRELAND	23,607	4,166
			ITALY	3,090,536	903,259
			GREECE	2,321,255	459,292
			DEMOCRATIC REPUBLIC OF THE CONGO	127,794	27,427
			POLAND	349,752	78,066
			ESTONIA	25,978	8,015
6908901000	Oth thn tile,cube&similar articl,whethr/ not rectangular,circle>=7cm,plain tile	66245	40,150,383	7,782,207 *	
			JAPAN	40,037	24,539
			KOREA, REPUBLIC OF	19,810,387	3,612,893
			TAIWAN	794,801	135,479
			MALAYSIA	11,265,401	2,290,571
			MYANMAR (FORM. BURMA)	763	158
			BRUNEI DARUSSALAM	752,075	156,815
			VIET NAM	599,860	117,512
			PAKISTAN	430,087	86,620
			SRI LANKA	3,710,785	744,823
			SAUDI ARABIA	51,481	12,000
			YEMEN	1,055,219	230,476
			UNITED ARAB EMIRATES	196,782	68,483
			MADAGASCAR	52,815	11,188
			REUNION	400,406	79,804
			GHANA	3,117	3,711
			NIGERIA	98,106	20,307
			SOUTH AFRICA	164,000	32,256
			MAURITIUS	446,556	93,755
			FIJI	25,204	5,703
			EAST TIMOR	233,567	50,626
			UNITED STATES	18,934	4,488
6908909000	Oth tiles	66245	174,977,758	44,799,589 *	
			JAPAN	167,140	58,048
			HONG KONG	184,719	83,414
			KOREA, REPUBLIC OF	13,836,775	2,875,942
			TAIWAN	14,435,753	4,426,529
			CHINA	1,081	94
			PAPUA NEW GUINEA	604,077	95,124

TABLE 5 : EXPORT BY COMMODITY AND COUNTRY OF DESTINATION

JANUARY - DECEMBER 2009

HS	COMMODITY DESCRIPTION	SITC	NET WEIGHT	FOB VALUE
			(KG)	(US \$)
		THAILAND	24,587,731	6,630,919
		SINGAPORE	3,337,108	949,172
		PHILIPPINES	15,980,568	3,096,687
		MALAYSIA	18,485,719	3,753,487
		MYANMAR (FORM. BURMA)	1,165,979	206,667
		CAMBODIA	3,952,420	965,402
		BRUNEI DARUSSALAM	2,088,399	430,329
		LAO PEOPLE'S DEMOCRATIC REPUBLIC	166,048	60,579
		NEPAL	73,573	27,794
		VIET NAM	2,140,281	597,162
		MALDIVES	697,145	233,936
		INDIA	297,792	129,691
		PAKISTAN	3,410,761	655,884
		BANGLADESH	187,272	66,516
		SRI LANKA	8,479,767	1,520,570
		IRAQ	1,951,329	417,644
		SAUDI ARABIA	1,851,805	339,402
		ISRAEL	1,630,580	354,088
		KUWAIT	915,085	169,579
		JORDAN	158,430	49,951
		YEMEN	3,716,275	1,136,417
		UNITED ARAB EMIRATES	1,022,530	436,611
		QATAR	464,597	136,810
		BAHRAIN	536,466	169,641
		ETHIOPIA	424,124	53,979
		MADAGASCAR	199,058	89,485
		KENYA	180	779
		REUNION	1,444,838	313,952
		BOTSWANA	126,479	26,902
		ANGOLA	433,451	138,656
		NIGERIA	41,760	22,225
		SEYCHELLES	44,399	6,757
		SOUTH AFRICA	464,712	166,068
		MAURITIUS	5,502,270	1,200,267
		AUSTRALIA	23,116,257	6,541,209
		NEW ZEALAND	540,493	136,982
		NEW CALEDONIA	81	175
		VANUATU	55,326	17,782
		AMERICAN SAMOA	172,313	51,414
		FIJI	266,841	64,737
		SAMOA	393,607	106,667
		EAST TIMOR	959,609	1,486,577
		UNITED STATES	2,676,905	703,466
		CANADA	2,560,203	690,960
		PANAMA	376,549	97,087
		CHILE	121	250
		BOLIVIA	25,001	6,498
		URUGUAY	25,147	7,252
		TRINIDAD AND TOBAGO	47,940	19,217
		JAMAICA	698,013	222,135
		PUERTO RICO	517,570	166,882
		COSTA RICA	25,442	6,327
		FRENCH POLYNESIA	3,169	10,031
		GRENADA	52,150	20,545
		NETHERLANDS ANTILLES	22,347	12,644
		UNITED KINGDOM	3,582,268	1,131,492
		NETHERLANDS	174,469	54,302
		FRANCE	619	948
		GERMANY, FED. REP. OF	292	4,159
		BELGIUM	164,273	43,098
		NORWAY	49,280	20,768
		SWEDEN	451,512	224,619
		ITALY	746,701	188,544
		SPAIN	2,843	3,561
		GREECE	335,142	111,277
		UKRAINE	67,242	27,740
		CROATIA	70,968	27,722
		MALTA	310,114	97,496
		CZECH REPUBLIC	1,278,475	401,867
6909110000	Ceramic wares for laboratory, chemical or oth technical of porcelain/china	66391	568,059	1,497,976 *
		JAPAN	79	230

TABLE 5 : EXPORT BY COMMODITY AND COUNTRY OF DESTINATION

JANUARY - DECEMBER 2009

HS	COMMODITY DESCRIPTION	SITC	NET WEIGHT (KG)	FOB VALUE (US \$)
		CHINA	70,933	142,801
		THAILAND	47,466	151,496
		SINGAPORE	41	285
		MALAYSIA	427,025	1,173,023
		LAO PEOPLE'S DEMOCRATIC REPUBLIC	335	9,036
		MALDIVES	49	689
		CYPRUS	80	10
		REUNION	113	219
		EAST TIMOR	1,556	204
		GERMANY, FED. REP. OF	20,200	19,827
		SPAIN	182	156
6909120000	Ceramic wares having a hardness >= 9 the mohs scale	66391	5,099	12,563 *
		TAIWAN	14	14
		THAILAND	5,035	12,504
		FRANCE	50	45
6909190000	Oth ceramic wares for laboratory, chemical/oth technical uses	66391	3,927,582	35,061,141 *
		JAPAN	638,309	8,348,632
		KOREA, REPUBLIC OF	296,096	3,253,493
		TAIWAN	5,445	1,100
		CHINA	9,214	112,283
		THAILAND	344,643	2,061,542
		SINGAPORE	22,708	16,710
		MALAYSIA	143,857	1,581,143
		VIET NAM	120	500
		INDIA	183,711	1,533,768
		SRI LANKA	50	382
		TURKEY	992	3,693
		UNITED ARAB EMIRATES	118	100
		SOUTH AFRICA	1,055,118	7,632,582
		AUSTRALIA	135,711	71,195
		NEW ZEALAND	1,328	1,456
		UNITED STATES	446,515	5,328,520
		CANADA	2,920	9,194
		ECUADOR	27	154
		ANTIGUA AND BARBUDA	1	283
		UNITED KINGDOM	9,096	58,750
		NETHERLANDS	238	270
		FRANCE	1,079	2,607
		GERMANY, FED. REP. OF	34,948	97,341
		AUSTRIA	14	60
		BELGIUM	585,888	4,906,525
		DENMARK	601	2,430
		ITALY	418	1,332
		SPAIN	30	208
		PORTUGAL	7,588	32,249
		GREECE	350	849
		HUNGARY	449	1,790
6909900000	Ceramic trough,tub,used in agriculture ceramic pots, jars for packing of goods	66391	1,958,296	1,358,929 *
		JAPAN	35,134	29,428
		HONG KONG	654	538
		KOREA, REPUBLIC OF	884	6,701
		TAIWAN	16,124	9,586
		CHINA	14,652	23,416
		THAILAND	1,095	757
		SINGAPORE	9,081	13,004
		PHILIPPINES	813,611	158,932
		MALAYSIA	36,945	46,179
		BRUNEI DARUSSALAM	82	85
		INDIA	1,418	4,906
		SRI LANKA	271	225
		SAUDI ARABIA	11,997	7,564
		ISRAEL	8,347	9,668
		LEBANON	19	62
		TURKEY	1,853	4,922
		UNITED ARAB EMIRATES	4,841	18,599
		QATAR	2,115	700
		MOROCCO	198	279
		TUNISIA	5,320	1,969
		MADAGASCAR	525	650
		REUNION	23,194	36,494
		NIGERIA	192	309

TABLE 5 : EXPORT BY COMMODITY AND COUNTRY OF DESTINATION

JANUARY - DECEMBER 2009

HS	COMMODITY DESCRIPTION	SITC	NET WEIGHT (KG)	FOB VALUE (US \$)
		GABON	943	1,562
		COTE D'IVOIRE	377	1,251
		SENEGAL	178	93
		SEYCHELLES	1,905	4,645
		DJIBOUTI	53	83
		SOUTH AFRICA	10,436	12,943
		MAURITIUS	3,315	5,646
		VIRGIN ISLANDS (BRITISH)	37	116
		AUSTRALIA	71,141	81,440
		NEW ZEALAND	2,875	1,889
		GUAM	30	139
		NEW CALEDONIA	5,330	9,249
		VANUATU	5,159	320
		FIJI	20	138
		SAMOA	3,711	3,765
		EAST TIMOR	359,090	271,839
		UNITED STATES	23,716	35,927
		CANADA	4,420	9,115
		MEXICO	229	803
		SURINAME	1,239	2,205
		CHILE	467	782
		BRAZIL	2,668	6,263
		COLOMBIA	958	1,051
		TRINIDAD AND TOBAGO	1	2
		BELIZE	28	54
		DOMINICAN REPUBLIC	3,089	3,750
		COSTA RICA	885	1,240
		BARBADOS	2,996	6,073
		ANGUILLA	18	64
		BERMUDA	243	1,031
		CAYMAN ISLANDS	1,215	1,412
		FRENCH GUIANA	615	1,503
		FRENCH POLYNESIA	6,512	7,763
		GRENADA	94	385
		MARTINIQUE	1,040	2,675
		NETHERLANDS ANTILLES	680	2,535
		SAINT LUCIA	8	54
		GUADELOUPE	4,686	13,517
		UNITED KINGDOM	1,009	1,707
		NETHERLANDS	63,363	63,943
		FRANCE	82,169	111,134
		GERMANY, FED. REP. OF	21,695	22,140
		AUSTRIA	4	20
		BELGIUM	214,948	182,921
		SWITZERLAND	1,060	684
		LUXEMBOURG	43	174
		DENMARK	4,789	7,381
		SWEDEN	4,816	9,175
		ITALY	19,094	39,075
		SPAIN	15,531	24,952
		PORTUGAL	6,714	7,869
		GREECE	90	137
		HUNGARY	1,948	1,916
		ROMANIA	44	13
		BULGARIA	3,311	4,606
		YUGOSLAVIA	175	169
		MALTA	5,345	7,084
		SLOVAKIA	472	1,120
		CZECH REPUBLIC	2,717	4,414
6910100000	Ceramic sinks, wash basins, wash basin of porcelain/china	81221	8,865,902	19,929,323 *
		JAPAN	45,499	72,094
		HONG KONG	523,930	1,375,926
		KOREA, REPUBLIC OF	174,446	188,499
		TAIWAN	98,285	514,088
		CHINA	176,976	262,031
		MACAU	26,510	91,175
		PAPUA NEW GUINEA	3,754	3,019
		THAILAND	104,234	297,027
		SINGAPORE	418,816	1,795,898
		PHILIPPINES	15,846	68,078
		MALAYSIA	515,598	1,630,232

TABLE 5 : EXPORT BY COMMODITY AND COUNTRY OF DESTINATION

JANUARY - DECEMBER 2009

HS	COMMODITY DESCRIPTION	SITC	NET WEIGHT	FOB VALUE	
			(KG)	(US \$)	
			MYANMAR (FORM. BURMA)	20,305	108,983
			CAMBODIA	6,938	33,627
			BRUNEI DARUSSALAM	44,454	170,729
			NEPAL	4,887	15,346
			BHUTAN	496	1,976
			VIET NAM	53,216	280,143
			MALDIVES	258	787
			INDIA	189,453	596,075
			PAKISTAN	35,933	99,109
			BANGLADESH	36,551	97,966
			SRI LANKA	42,897	101,707
			IRAN (ISLAMIC REPUBLIC OF)	90,650	267,328
			SAUDI ARABIA	86,332	359,340
			ISRAEL	339	655
			KUWAIT	63,867	126,187
			LEBANON	22,139	73,093
			OMAN	25,668	34,660
			SYRIA ARAB REPUBLIC	808	6,840
			UNITED ARAB EMIRATES	388,845	476,894
			QATAR	318,522	998,202
			BAHRAIN	36,683	106,612
			EGYPT	1,148	3,570
			LIBYAN ARAB JAMAHIRIYA	205	1,650
			SUDAN	7,736	22,854
			KENYA	497	2,424
			ANGOLA	2,000	1,589
			NIGERIA	311	506
			GAMBIA	62	58
			SEYCHELLES	4,328	15,931
			MAURITIUS	107	628
			AUSTRALIA	348,835	836,085
			NEW ZEALAND	42,668	124,476
			GUAM	170	1,477
			EAST TIMOR	28,949	6,504
			UNITED STATES	3,225,661	5,835,292
			CANADA	68,849	170,397
			FRENCH POLYNESIA	154	606
			UNITED KINGDOM	344,079	631,357
			NETHERLANDS	197	171
			FRANCE	377	586
			GERMANY, FED. REP. OF	5,083	9,899
			BELGIUM	3,419	4,212
			SWEDEN	1,770	1,090
			IRELAND	20	94
			ITALY	1,035,670	1,644,588
			SPAIN	84,940	201,992
			GREECE	83,949	155,661
			BULGARIA	1,583	1,300
6910900000	Ceramic sinks, wash basins, wash basin of oth than porcelain/china	81229	2,987,288	5,966,396 *	
			JAPAN	2,433,609	4,357,746
			HONG KONG	7,625	89,521
			KOREA, REPUBLIC OF	102	300
			CHINA	791	5,244
			THAILAND	31,124	152,729
			SINGAPORE	25,408	145,946
			MALAYSIA	16,874	19,983
			BRUNEI DARUSSALAM	29,562	8,107
			VIET NAM	698	1,154
			MALDIVES	3,273	10,840
			INDIA	2,989	10,778
			SAUDI ARABIA	6,347	14,103
			KUWAIT	62	68
			UNITED ARAB EMIRATES	58,231	193,904
			MADAGASCAR	5,116	2,980
			REUNION	3	8
			CAMEROON	1,582	540
			NIGERIA	4,617	28,038
			SEYCHELLES	2,000	6,540
			COMOROS	26,819	11,057
			MAURITIUS	15	75
			AUSTRALIA	69,874	586,648



TABLE 5 : EXPORT BY COMMODITY AND COUNTRY OF DESTINATION

JANUARY - DECEMBER 2009

HS	COMMODITY DESCRIPTION	SITC	NET WEIGHT	FOB VALUE	
			(KG)	(US \$)	
			NEW ZEALAND	4,530	13,216
			NEW CALEDONIA	19	60
			FIJI	200	589
			EAST TIMOR	114,642	83,656
			UNITED STATES	8,053	10,973
			CANADA	125	783
			SURINAME	313	450
			FRENCH POLYNESIA	1,641	1,922
			UNITED KINGDOM	570	3,174
			NETHERLANDS	3,277	4,268
			FRANCE	89,725	114,032
			GERMANY, FED. REP. OF	274	4,025
			BELGIUM	23,551	45,619
			DENMARK	460	899
			NORWAY	1,885	6,149
			SWEDEN	11,117	29,736
			ITALY	176	502
			SPAIN	9	34
6911100000	Tableware & kitchenware of porcelain/ china	66611	11,649,859	57,388,858 *	
			JAPAN	467,617	4,443,592
			HONG KONG	52,010	668,509
			KOREA, REPUBLIC OF	943,350	4,922,136
			TAIWAN	70,385	409,795
			CHINA	42,305	539,164
			MACAU	30,894	474,836
			THAILAND	962	15,607
			SINGAPORE	174,305	1,514,086
			PHILIPPINES	34,282	129,419
			MALAYSIA	25,333	174,847
			MYANMAR (FORM. BURMA)	6	18
			BRUNEI DARUSSALAM	809	14,439
			VIET NAM	21,135	157,002
			MALDIVES	5,234	20,324
			INDIA	9,320	121,059
			PAKISTAN	1,088	18,036
			IRAN (ISLAMIC REPUBLIC OF)	4,202	9,258
			SAUDI ARABIA	35	66
			ISRAEL	151,260	332,575
			LEBANON	6,952	57,391
			OMAN	1,170	15,060
			SYRIA ARAB REPUBLIC	89	689
			TURKEY	11,279	138,033
			UNITED ARAB EMIRATES	164,837	1,814,551
			QATAR	1,161	12,476
			BAHRAIN	11	18
			EGYPT	146,274	450,207
			TANZANIA, UNITED REPUBLIC OF	9,241	4,901
			REUNION	47	46
			BENIN	188	192
			SEYCHELLES	321	3,578
			SOUTH AFRICA	46,722	99,356
			MAURITIUS	335	4,703
			AUSTRALIA	235,413	2,378,701
			NEW ZEALAND	10,231	56,425
			GUAM	151	2,257
			NEW CALEDONIA	5,000	5,400
			VANUATU	25	62
			SAMOA	8,312	15,328
			EAST TIMOR	97,615	31,416
			UNITED STATES	5,390,702	20,136,685
			CANADA	281,930	2,110,126
			MEXICO	57,802	219,019
			CHILE	52	100
			ARGENTINA	9,613	24,923
			BRAZIL	790	216
			COLOMBIA	8,174	10,490
			JAMAICA	359	904
			DOMINICAN REPUBLIC	17,385	50,878
			FRENCH GUIANA	268	908
			FRENCH POLYNESIA	505	1,012
			UNITED KINGDOM	1,304,787	7,524,677

TABLE 5 : EXPORT BY COMMODITY AND COUNTRY OF DESTINATION

JANUARY - DECEMBER 2009

HS	COMMODITY DESCRIPTION	SITC	NET WEIGHT	FOB VALUE	
			(KG)	(US \$)	
			NETHERLANDS	143,327	581,677
			FRANCE	244,591	520,859
			GERMANY, FED. REP. OF	42,010	315,251
			AUSTRIA	817	1,948
			BELGIUM	358,644	1,543,660
			SWITZERLAND	107	915
			DENMARK	21,844	75,017
			NORWAY	130,806	354,244
			SWEDEN	191,005	870,374
			FINLAND	124,693	881,499
			IRELAND	214,357	474,056
			ITALY	258,385	1,992,208
			SPAIN	39,563	246,913
			GREECE	9,949	106,537
			AZERBAIJAN	74	400
			GEORGIA	4,064	63,795
			MALTA	260	4,514
			SLOVENIA	20	31
			CZECH REPUBLIC	471	4,022
			RUSSIA FEDERATION	12,599	215,442
6911900000	Oth household, toilet articles of porcelain/china	66612	230,176	925,160 *	
			JAPAN	12,511	106,547
			HONG KONG	5,029	41,919
			KOREA, REPUBLIC OF	5,652	32,073
			TAIWAN	947	211
			CHINA	9,619	85,061
			PAPUA NEW GUINEA	1,786	1,457
			THAILAND	1,066	6,435
			SINGAPORE	17,230	90,473
			MALAYSIA	2,170	7,874
			BRUNEI DARUSSALAM	304	2,180
			LAO PEOPLE'S DEMOCRATIC REPUBLIC	353	16,304
			VIET NAM	845	5,412
			MALDIVES	94	2,605
			INDIA	78	49
			SRI LANKA	1,226	1,570
			IRAN (ISLAMIC REPUBLIC OF)	1,809	4,615
			SAUDI ARABIA	16,470	67,757
			TURKEY	20	94
			UNITED ARAB EMIRATES	867	1,585
			CYPRUS	670	2,766
			MADAGASCAR	23	19
			REUNION	673	1,105
			GUINEA	388	266
			BENIN	5,400	33,340
			SEYCHELLES	106	115
			SOUTH AFRICA	424	488
			AUSTRALIA	23,783	106,186
			NEW ZEALAND	2,074	3,335
			NEW CALEDONIA	356	469
			WALLIS AND FUTUNA ISLANDS	100	185
			FIJI	354	1,504
			TONGA	1	6,568
			EAST TIMOR	9,897	8,400
			UNITED STATES	34,267	65,505
			CANADA	412	1,927
			GUATEMALA	393	1,705
			CHILE	65	135
			COLOMBIA	56	450
			TRINIDAD AND TOBAGO	584	882
			BAHAMAS	169	696
			DOMINICAN REPUBLIC	514	734
			FRENCH GUIANA	74	204
			FRENCH POLYNESIA	255	635
			TURKS AND CAICOS ISLANDS	18	70
			UNITED KINGDOM	7,673	40,800
			NETHERLANDS	19,071	32,747
			FRANCE	4,088	20,861
			GERMANY, FED. REP. OF	17,536	73,010
			BELGIUM	13	25
			SWITZERLAND	105	403

TABLE 5 : EXPORT BY COMMODITY AND COUNTRY OF DESTINATION

JANUARY - DECEMBER 2009

HS	COMMODITY DESCRIPTION	SITC	NET WEIGHT (KG)	FOB VALUE (US \$)
		DENMARK	186	1,668
		SWEDEN	14,128	14,192
		ITALY	3,877	4,012
		SPAIN	3,843	23,725
		GREECE	114	569
		POLAND	310	1,001
		CZECH REPUBLIC	100	237
691200000	Tableware & kitchenware, oth household toilet art, oth than porcelain/china	66613	14,029,294	20,993,415 *
		JAPAN	34,242	103,697
		HONG KONG	1,600	8,163
		KOREA, REPUBLIC OF	11,563	9,459
		TAIWAN	4,685	4,589
		CHINA	140	245
		THAILAND	76,490	38,508
		SINGAPORE	25,896	76,897
		PHILIPPINES	1,640	4,617
		MALAYSIA	59,008	94,526
		BRUNEI DARUSSALAM	8,636	9,563
		VIET NAM	86	530
		MALDIVES	10,953	43,103
		INDIA	2,999	8,186
		PAKISTAN	343,535	145,867
		SRI LANKA	1,993	5,173
		IRAN (ISLAMIC REPUBLIC OF)	20,825	93,439
		ISRAEL	33,090	70,755
		JORDAN	2,011	1,566
		OMAN	1,095	4,305
		TURKEY	3,030,228	2,020,307
		UNITED ARAB EMIRATES	21,559	49,456
		BAHRAIN	1,932	3,304
		CYPRUS	1,551	270
		EGYPT	648,638	361,018
		LIBYAN ARAB JAMAHIRIYA	43	100
		MOROCCO	64,528	37,142
		TUNISIA	49,689	72,108
		NAMIBIA	39	93
		TANZANIA, UNITED REPUBLIC OF	29,454	12,804
		MADAGASCAR	78	282
		REUNION	3,741	5,389
		MOZAMBIQUE	377	149
		ANGOLA	2,290	1,196
		NIGERIA	255,743	144,884
		COTE D'IVOIRE	98	154
		SEYCHELLES	535	4,368
		SOUTH AFRICA	13,586	22,024
		MAURITIUS	485	1,146
		VIRGIN ISLANDS (BRITISH)	6	15
		AUSTRALIA	197,944	235,323
		NEW ZEALAND	5,915	9,051
		GUAM	861	1,741
		PALAU	16	327
		NEW CALEDONIA	93	207
		FIJI	3,381	10,330
		EAST TIMOR	25,878	29,041
		UNITED STATES	4,162,563	9,684,202
		CANADA	322,735	639,211
		MEXICO	4,492	3,317
		CHILE	129	323
		VENEZUELA	69	127
		ARGENTINA	59,871	119,214
		BRAZIL	895	1,485
		COLOMBIA	20,408	33,660
		URUGUAY	1,107	1,300
		DOMINICAN REPUBLIC	469	1,216
		COSTA RICA	5,483	1,169
		BARBADOS	902	728
		FRENCH GUIANA	411	856
		FRENCH POLYNESIA	1,257	1,250
		MARTINIQUE	1,566	1,409
		NETHERLANDS ANTILLES	217	267
		SAINT LUCIA	3,257	3,480

TABLE 5 : EXPORT BY COMMODITY AND COUNTRY OF DESTINATION

JANUARY - DECEMBER 2009

HS	COMMODITY DESCRIPTION	SITC	NET WEIGHT	FOB VALUE
			(KG)	(US \$)
			135	316
			2,529,530	3,818,906
			23,212	24,060
			1,379,718	1,947,695
			28,477	43,595
			3,582	6,610
			122,458	226,892
			35,321	127,418
			330	480
			9,146	32,139
			29,684	101,942
			171	446
			2,537	1,374
			102,433	265,614
			118,320	97,681
			563	1,247
			13,292	19,711
			32,264	17,958
			1,332	1,754
			64	110
			2,127	4,917
			89	162
			7,514	12,031
			111	192
			1,878	1,534
6913100000	Statuettes & oth ornamental ceramic art. of porcelain/china	66621	1,093,758	3,184,445 *
			7,796	92,231
			944	7,979
			88,957	65,294
			32,858	44,700
			7,311	14,819
			1,381	5,755
			10,198	68,753
			2,515	1,001
			111,752	57,825
			3,131	1,251
			968	3,397
			6,386	7,479
			5,999	5,769
			1	900
			6,959	12,512
			60	99
			951	824
			2,477	3,135
			491	842
			128	42
			19,096	40,692
			456	1,978
			5,606	15,505
			136	1,209
			194,839	206,986
			340	360
			27	179
			1,558	1,446
			255,438	1,996,852
			5,583	39,817
			4,066	30,736
			1,022	1,258
			10,137	9,981
			13	35
			394	347
			1,079	4,864
			1,858	4,570
			9,566	15,946
			168,574	206,897
			13,813	38,280
			1,294	2,872
			27,840	52,095
			120	164
			573	1,181
			19	13

TABLE 5 : EXPORT BY COMMODITY AND COUNTRY OF DESTINATION

JANUARY - DECEMBER 2009

HS	COMMODITY DESCRIPTION	SITC	NET WEIGHT (KG)	FOB VALUE (US \$)
		IRELAND	153	361
		ITALY	33,104	46,333
		SPAIN	27,158	48,473
		GREECE	1	3
		HUNGARY	3,222	4,374
		POLAND	75	6
		BULGARIA	2,535	2,085
		LITHUANIA	1	184
		CROATIA	4,435	7,140
		SLOVAKIA	8,202	6,477
		RUSSIA FEDERATION	162	139
691390000	Statuettes & oth ornamental ceramic art. of oth than porcelain/china	66629	3,899,630	6,278,110 *
		JAPAN	64,077	176,929
		HONG KONG	233	172
		KOREA, REPUBLIC OF	26,605	37,350
		TAIWAN	13,380	17,914
		CHINA	2,546	1,325
		THAILAND	6,857	9,557
		SINGAPORE	40,855	74,719
		PHILIPPINES	2,387	4,395
		MALAYSIA	120,712	84,032
		BRUNEI DARUSSALAM	310	462
		MALDIVES	6,382	25,846
		INDIA	20,013	22,246
		SRI LANKA	1,765	551
		IRAN (ISLAMIC REPUBLIC OF)	6,132	9,418
		SAUDI ARABIA	141,729	77,530
		ISRAEL	96,402	69,451
		LEBANON	9,108	12,525
		OMAN	379	1,119
		SYRIA ARAB REPUBLIC	55	82
		TURKEY	12,125	17,970
		UNITED ARAB EMIRATES	17,375	16,069
		QATAR	1,077	360
		BAHRAIN	3,258	4,995
		CYPRUS	6,393	10,731
		EGYPT	23	15
		MOROCCO	4,560	7,234
		TUNISIA	9,483	13,116
		ALGERIA	1,159	591
		KENYA	607	1,099
		REUNION	5,253	5,468
		MOZAMBIQUE	241	87
		ANGOLA	1,793	1,059
		GABON	719	1,206
		COTE D'IVOIRE	64	100
		SEYCHELLES	23,192	17,694
		SOUTH AFRICA	67,821	68,960
		MAURITIUS	4,975	8,420
		VIRGIN ISLANDS (BRITISH)	14	232
		AUSTRALIA	595,419	588,296
		NEW ZEALAND	29,061	27,410
		GUAM	456	2,381
		NEW CALEDONIA	15,574	11,491
		SAINT VINCENT AND THE GRENADINES	165	2,700
		VANUATU	2,129	1,484
		COOK ISLANDS	307	650
		FIJI	461	1,230
		SAMOA	766	670
		EAST TIMOR	14,166	15,988
		UNITED STATES	568,797	993,711
		CANADA	70,871	110,624
		MEXICO	3,123	5,690
		PANAMA	358	449
		CHILE	5,240	13,974
		VENEZUELA	16,661	11,977
		ARGENTINA	8,940	15,375
		BRAZIL	22,030	25,152
		COLOMBIA	5,127	5,960
		URUGUAY	736	1,859
		ECUADOR	4,792	3,690

TABLE 5 : EXPORT BY COMMODITY AND COUNTRY OF DESTINATION

JANUARY - DECEMBER 2009

HS	COMMODITY DESCRIPTION	SITC	NET WEIGHT (KG)	FOB VALUE (US \$)
		PERU	25	30
		TRINIDAD AND TOBAGO	296	1,270
		JAMAICA	614	718
		DOMINICAN REPUBLIC	1,286	3,506
		COSTA RICA	12,277	6,920
		HAITI	341	554
		ANTIGUA AND BARBUDA	2,973	6,419
		ANGUILLA	270	338
		FRENCH GUIANA	377	1,338
		FRENCH POLYNESIA	48,626	29,354
		MARTINIQUE	1,175	1,414
		NETHERLANDS ANTILLES	2,615	1,761
		SAINT LUCIA	183	196
		TURKS AND CAICOS ISLANDS	11	3
		GADELOUPE	2,427	2,584
		SAINT KITTS AND NEVIS	19	27
		UNITED KINGDOM	68,514	105,528
		NETHERLANDS	577,381	511,763
		FRANCE	190,746	618,114
		GERMANY, FED. REP. OF	234,284	1,431,895
		AUSTRIA	10,776	16,297
		BELGIUM	154,127	188,237
		SWITZERLAND	5,607	17,976
		LUXEMBOURG	330	216
		DENMARK	1,850	4,644
		NORWAY	4,619	4,743
		SWEDEN	43,256	43,821
		FINLAND	1,265	2,566
		IRELAND	9	46
		ITALY	263,439	360,818
		SPAIN	115,494	161,119
		PORTUGAL	4,651	7,324
		GREECE	6,537	11,335
		HUNGARY	6,935	12,521
		POLAND	17,818	28,734
		ROMANIA	2,311	4,515
		BULGARIA	146	253
		UKRAINE	1,271	1,557
		LATVIA	292	1,218
		ESTONIA	10,600	12,302
		CROATIA	2,315	4,345
		MALTA	9,177	16,003
		SLOVAKIA	400	950
		SLOVENIA	2,217	3,291
		CZECH REPUBLIC	1,515	1,308
		REP. OF MACEDONIA	1,623	2,804
		RUSSIA FEDERATION	1,372	3,645
691410000	Oth ceramic articles of porcelain/ china	66399	891,149	1,665,046 *
		JAPAN	746	2,004
		HONG KONG	415	2,597
		THAILAND	3	12
		SINGAPORE	3,178	37,756
		MALAYSIA	138	161
		MALDIVES	1,557	1,768
		SRI LANKA	6,200	6,370
		REUNION	752	1,240
		CONGO	124	278
		SEYCHELLES	464	688
		SOUTH AFRICA	5,364	12,296
		AUSTRALIA	682,378	1,265,507
		NEW ZEALAND	31	137
		NEW CALEDONIA	37	99
		UNITED STATES	76,034	188,983
		CANADA	13,050	23,338
		FRENCH POLYNESIA	45	167
		UNITED KINGDOM	2,819	4,258
		NETHERLANDS	23,333	22,025
		FRANCE	30,918	20,913
		GERMANY, FED. REP. OF	15,193	30,716
		AUSTRIA	87	204
		ITALY	6,068	8,044

TABLE 5 : EXPORT BY COMMODITY AND COUNTRY OF DESTINATION

JANUARY - DECEMBER 2009

HS	COMMODITY DESCRIPTION	SITC	NET WEIGHT (KG)	FOB VALUE (US \$)
		SPAIN	15,028	25,442
		GREECE	155	344
		ROMANIA	7,032	9,699
691490000	Oth ceramic articles of oth than porcelain/china	66399	7,241,138	14,792,337 *
		JAPAN	87,338	534,471
		HONG KONG	740	12,172
		KOREA, REPUBLIC OF	46,910	38,995
		TAIWAN	38,624	34,008
		CHINA	6,631	38,051
		MACAU	84	1,131
		PAPUA NEW GUINEA	167	137
		THAILAND	1,753	3,159
		SINGAPORE	12,529	60,358
		PHILIPPINES	2,394	4,934
		MALAYSIA	110,185	82,661
		CAMBODIA	364	288
		BRUNEI DARUSSALAM	1,381	1,171
		VIET NAM	5,485	25,892
		MALDIVES	6,179	46,809
		INDIA	1,633	7,985
		SRI LANKA	146	316
		IRAN (ISLAMIC REPUBLIC OF)	938	1,166
		SAUDI ARABIA	42,221	6,517
		ISRAEL	17,078	16,723
		JORDAN	157	150
		LEBANON	6,840	10,209
		TURKEY	5,162	11,436
		UNITED ARAB EMIRATES	16,567	32,252
		BAHRAIN	12,919	6,832
		EGYPT	2,522	3,874
		LIBYAN ARAB JAMAHIRIYA	8,009	12,564
		MOROCCO	53	55
		ETHIOPIA	207	318
		TANZANIA, UNITED REPUBLIC OF	3	22
		KENYA	246	500
		REUNION	9,857	16,491
		MOZAMBIQUE	11,718	12,286
		TOGO	1,735	2,879
		ANGOLA	3,498	1,498
		NIGERIA	10	35
		MAURITANIA	8,420	3,000
		SEYCHELLES	1,817	23,330
		DJIBOUTI	9,751	9,227
		SOUTH AFRICA	85,342	78,442
		MAURITIUS	13,879	26,546
		VIRGIN ISLANDS (BRITISH)	235	83
		AUSTRALIA	2,904,529	9,614,156
		NEW ZEALAND	45,749	37,281
		GUAM	3,059	2,455
		NEW CALEDONIA	11,233	15,256
		NORTHERN MARIANA ISLANDS	35	108
		SAINT VINCENT AND THE GRENADINES	12	13
		VANUATU	2,850	5,307
		COOK ISLANDS	708	1,031
		FIJI	2,757	2,078
		TOKELAU	12,607	11,003
		EAST TIMOR	1,659,982	1,108,980
		UNITED STATES	325,543	506,376
		CANADA	9,279	14,967
		MEXICO	235	344
		PANAMA	315	969
		CHILE	12,775	16,921
		VENEZUELA	1,137	2,479
		ARGENTINA	34,432	52,136
		BRAZIL	3,420	4,544
		COLOMBIA	4,523	4,977
		URUGUAY	506	1,242
		PERU	511	238
		TRINIDAD AND TOBAGO	1,778	4,646
		JAMAICA	3,843	5,774
		PUERTO RICO	6,931	9,105

TABLE 5 : EXPORT BY COMMODITY AND COUNTRY OF DESTINATION

JANUARY - DECEMBER 2009

HS	COMMODITY DESCRIPTION	SITC	NET WEIGHT	FOB VALUE
			(KG)	(US \$)
		BELIZE	417	1,250
		DOMINICAN REPUBLIC	3,393	7,420
		COSTA RICA	1,151	1,048
		HAITI	1,095	993
		BARBADOS	119	90
		ANTIGUA AND BARBUDA	20	24
		ARUBA	237	292
		BERMUDA	149	436
		CAYMAN ISLANDS	19	27
		FRENCH POLYNESIA	3,468	3,191
		MARTINIQUE	1,339	1,398
		NETHERLANDS ANTILLES	2,166	4,912
		SAINT LUCIA	39	327
		TURKS AND CAICOS ISLANDS	8	36
		GUADELOUPE	2,374	2,496
		SAINT KITTS AND NEVIS	298	415
		UNITED KINGDOM	146,831	144,040
		NETHERLANDS	341,450	541,806
		FRANCE	150,838	210,102
		GERMANY, FED. REP. OF	102,640	226,390
		AUSTRIA	2,478	3,495
		BELGIUM	201,663	152,469
		SWITZERLAND	8,829	20,541
		DENMARK	14,668	12,954
		NORWAY	449	1,068
		SWEDEN	2,530	4,083
		FINLAND	1,588	4,261
		IRELAND	6,540	17,456
		ITALY	244,263	290,180
		SPAIN	194,996	341,286
		PORTUGAL	64,506	48,807
		GREECE	22,737	24,308
		HUNGARY	18,026	29,779
		POLAND	10,294	10,023
		ROMANIA	4,141	7,848
		BULGARIA	4,432	3,079
		YUGOSLAVIA	3,644	3,925
		UKRAINE	1,722	4,464
		LATVIA	84	843
		ESTONIA	893	1,683
		CROATIA	17,265	24,673
		MALTA	4,149	7,590
		SLOVAKIA	2,248	7,463
		SLOVENIA	2,545	6,108
		CZECH REPUBLIC	6,711	20,812
		RUSSIA FEDERATION	11,210	5,087
700100000	Cullet & oth waste & scrap of glass; glass in the mass.	66411	2,596,881	159,494 *
		HONG KONG	133	576
		KOREA, REPUBLIC OF	36,019	4,940
		CHINA	155	402
		SINGAPORE	35	126
		PHILIPPINES	1,000	160
		MALAYSIA	2,559,370	153,077
		EAST TIMOR	45	16
		GERMANY, FED. REP. OF	124	197
700210000	Glass in balls	66412	267	216 *
		SINGAPORE	2	6
		MALAYSIA	1	6
		UNITED STATES	6	14
		FRENCH POLYNESIA	258	190
7002311000	Fused quartz/oth fused silica for vacuum tubes	66412	14,914	17,610 *
		SINGAPORE	1	7
		BANGLADESH	13,614	15,538
		NETHERLANDS	1,299	2,065
7002319090	Glass in ball,tube of fused quartz/oth fuse silca,oth thn boro silict glas tube	66412	1,949,127	919,039 *
		JAPAN	41	3,243
		KOREA, REPUBLIC OF	47,204	23,258
		CHINA	125,999	11,117
		SINGAPORE	161	21,335
		PHILIPPINES	458,631	227,544
		VIET NAM	704,149	339,062



TABLE 5 : EXPORT BY COMMODITY AND COUNTRY OF DESTINATION

JANUARY - DECEMBER 2009

HS	COMMODITY DESCRIPTION	SITC	NET WEIGHT (KG)	FOB VALUE (US \$)
		INDIA	879	1,203
		EGYPT	612,056	292,061
		GERMANY, FED. REP. OF	7	216
7002321000	Glass having a linear coefficient 0-300 celcius for vacuum tubes	66412	520	36,000 *
		MALAYSIA	520	36,000
7002329090	Glass having a linear coefficient 0-300 celc oth thn vacum/boro silict glas tube	66412	712,420	939,243 *
		HONG KONG	22,880	33,176
		KOREA, REPUBLIC OF	187,266	238,320
		CHINA	36,784	46,266
		THAILAND	100,580	123,119
		MALAYSIA	301,040	414,631
		EGYPT	62,240	77,211
		GERMANY, FED. REP. OF	1,630	6,520
7002391000	Oth transparent neutral glass for vacuum tubes	66412	259	932 *
		GERMANY, FED. REP. OF	259	932
7002399090	Oth glass having linear coeff. 0-300c oth thn vacum&boro silict glas tube	66412	2,694	6,887 *
		KOREA, REPUBLIC OF	1,452	1,172
		VIET NAM	1,197	5,231
		INDIA	6	322
		ZAMBIA	39	162
7003121000	Optical colored glass, not optically worked	66451	4,847	44,711 *
		JAPAN	523	16,741
		HONG KONG	3,262	27,850
		EAST TIMOR	1,062	120
7003122000	Non wired sheets,in squares/rectangular shape incl.1,2,3,4 corners cut, colored	66451	170,305	149,220 *
		JAPAN	1,736	1,480
		SINGAPORE	20,049	42,365
		JORDAN	176	876
		EAST TIMOR	148,344	104,499
7003129000	Oth non-wired sheets colored glass	66451	204,947	253,987 *
		JAPAN	1,804	19,367
		HONG KONG	240	1,152
		KOREA, REPUBLIC OF	8	10
		SINGAPORE	105	15,752
		MALAYSIA	1,993	12,513
		VIET NAM	24,854	17,920
		TUNISIA	88	1,001
		TANZANIA, UNITED REPUBLIC OF	103	71
		SENEGAL	1,131	1,100
		AUSTRALIA	147,800	102,923
		EAST TIMOR	15,325	34,400
		UNITED STATES	2,952	10,190
		CANADA	1	15
		UNITED KINGDOM	65	557
		NETHERLANDS	6,630	18,386
		GERMANY, FED. REP. OF	191	2,853
		SWITZERLAND	1,193	10,854
		FINLAND	464	4,923
7003191000	Optical glass, not optically worked oth colored	66451	26	1,231 *
		JAPAN	26	1,231
7003199000	Oth non-wired sheets not colored glass or profiles	66451	864,091	202,517 *
		THAILAND	438,642	121,867
		PHILIPPINES	343,548	59,289
		MALAYSIA	41,747	8,929
		SOUTH AFRICA	39,770	12,190
		EAST TIMOR	384	242
7003200000	Cast glass and rolled glass, wired sheets	66452	195	4,680 *
		INDIA	195	4,680
7003300000	Cast glass and rolled glass, profiles	66453	112	490 *
		SRI LANKA	112	490
7004201000	Optical drawn,blown glass,not optically worked opacified, flashed, absorbent	66431	76	27 *
		EAST TIMOR	76	27
7004209000	Optical drawn, blown glass, optically worked,flashed,opacified, absorbent	66431	1,515,945	612,427 *
		THAILAND	51,562	18,340
		PHILIPPINES	3,642	8,840
		SOUTH AFRICA	1,357,452	331,534
		EAST TIMOR	1,102	1,333
		UNITED KINGDOM	635	1,500
		NETHERLANDS	81,782	187,403
		BELGIUM	19,770	63,477
7004909000	Oth optical drawn,blown glass,optically	66439	14,875	53,651 *

TABLE 5 : EXPORT BY COMMODITY AND COUNTRY OF DESTINATION

JANUARY - DECEMBER 2009

HS	COMMODITY DESCRIPTION	SITC	NET WEIGHT (KG)	FOB VALUE (US \$)
	worked, flashed, opacified, absorbent			
		JAPAN	1	2
		SINGAPORE	56	1,575
		UNITED STATES	971	1,955
		NETHERLANDS	13,847	50,119
7005101000	Optical float glass, not optically worked, flashed, opacified, absorbent	66441	106,895,942	25,923,206 *
		JAPAN	9,156	2,541
		HONG KONG	447,225	113,053
		KOREA, REPUBLIC OF	15,512,268	3,716,251
		TAIWAN	493,102	117,237
		CHINA	887,137	236,720
		PAPUA NEW GUINEA	37,227	10,954
		THAILAND	3,093,029	690,920
		SINGAPORE	639,930	159,844
		MALAYSIA	24,420,673	6,136,333
		MYANMAR (FORM. BURMA)	1,796,442	412,904
		CAMBODIA	116,292	28,960
		VIET NAM	18,393,483	4,635,785
		MALDIVES	23,106	5,298
		SRI LANKA	23,166	7,751
		JORDAN	516,002	112,763
		LEBANON	282,983	70,834
		YEMEN	628,855	161,194
		TURKEY	196,396	43,725
		UNITED ARAB EMIRATES	1,072,020	263,374
		QATAR	591,120	146,904
		BAHRAIN	129,300	33,589
		EGYPT	2,165,644	579,304
		TANZANIA, UNITED REPUBLIC OF	203,255	49,682
		KENYA	5,721,460	1,192,599
		GHANA	22,230	6,479
		NIGERIA	72,228	17,363
		SOUTH AFRICA	627,867	133,289
		MAURITIUS	20,940	6,546
		AUSTRALIA	12,485,982	3,211,756
		NEW ZEALAND	2,442,603	626,363
		SAINT VINCENT AND THE GRENADINES	5,290	1,706
		EAST TIMOR	207	54
		UNITED STATES	448,995	126,193
		CANADA	913,467	252,852
		SURINAME	13,949	3,832
		BRAZIL	972,808	188,465
		PERU	75,852	19,006
		TRINIDAD AND TOBAGO	203,519	57,009
		JAMAICA	6,329	2,188
		PUERTO RICO	10,244	3,042
		HAITI	13,491	3,938
		NETHERLANDS ANTILLES	14,959	4,126
		SAINT LUCIA	10,775	3,885
		UNITED KINGDOM	407,676	98,047
		NETHERLANDS	21,792	7,126
		GERMANY, FED. REP. OF	20,904	4,417
		ITALY	692,610	200,972
		SPAIN	8,109,680	1,579,193
		PORTUGAL	237,600	52,206
		GREECE	1,167,598	271,229
		BULGARIA	322,050	75,828
		GEORGIA	91,696	22,557
		SLOVENIA	63,330	15,020
7005109000	Float glass in sheet, optically worked, flashed, opacified, absorbent	66441	79,765,592	21,980,438 *
		JAPAN	204,248	169,737
		HONG KONG	20,372	14,224
		KOREA, REPUBLIC OF	10,327,184	2,184,628
		TAIWAN	1,277,715	306,852
		CHINA	80,252	56,790
		THAILAND	2,114,060	519,910
		SINGAPORE	2,723,277	1,000,937
		PHILIPPINES	8,835,935	1,800,777
		MALAYSIA	14,585,569	3,551,662
		MYANMAR (FORM. BURMA)	137,678	31,971
		CAMBODIA	79,285	13,223
		BRUNEI DARUSSALAM	39,411	9,935

TABLE 5 : EXPORT BY COMMODITY AND COUNTRY OF DESTINATION

JANUARY - DECEMBER 2009

HS	COMMODITY DESCRIPTION	SITC	NET WEIGHT	FOB VALUE	
			(KG)	(US \$)	
			VIET NAM	11,469,695	3,217,269
			INDIA	101,134	40,947
			SRI LANKA	393,392	87,106
			IRAN (ISLAMIC REPUBLIC OF)	228,013	150,485
			KUWAIT	40,744	30,293
			JORDAN	20,372	13,195
			OMAN	20,372	18,284
			SYRIA ARAB REPUBLIC	44,342	24,782
			TURKEY	1,885,412	465,614
			UNITED ARAB EMIRATES	3,176,071	2,346,253
			QATAR	101,860	81,986
			EGYPT	1,304,832	299,468
			LIBYAN ARAB JAMAHIRIYA	38,948	11,759
			SUDAN	635,303	144,387
			NAMIBIA	20,488	5,262
			KENYA	840,999	253,471
			GHANA	23,262	3,032
			DJIBOUTI	20,205	13,102
			SOUTH AFRICA	2,568,891	548,599
			MAURITIUS	114,859	24,964
			AUSTRALIA	7,380,923	2,362,945
			NEW ZEALAND	4,212,490	1,083,891
			NEW CALEDONIA	197,479	62,718
			GUATEMALA	400,336	113,976
			NICARAGUA	42,356	7,702
			PANAMA	159,404	48,502
			CHILE	453,344	85,389
			BRAZIL	2,148,145	483,768
			COLOMBIA	240,387	58,309
			BOLIVIA	45,845	9,966
			PARAGUAY	47,250	8,953
			ECUADOR	161,218	30,616
			PERU	40,052	32,896
			TRINIDAD AND TOBAGO	22,776	4,325
			PUERTO RICO	23,670	4,495
			DOMINICAN REPUBLIC	186,565	36,499
			COSTA RICA	20,033	5,246
			HAITI	489,439	90,880
			UNITED KINGDOM	119	48
			NETHERLANDS	19,581	8,410
7005211000	Oth non-wired glass, colored, opacified optical glass, not optically worked	66441	50,948,302	15,495,413 *	
			JAPAN	71,060	26,402
			HONG KONG	446,509	152,400
			KOREA, REPUBLIC OF	10,920,203	2,951,369
			TAIWAN	1,466,639	438,457
			CHINA	3,839,311	1,276,298
			PAPUA NEW GUINEA	11,669	4,345
			THAILAND	9,649,247	3,086,610
			SINGAPORE	587,745	200,182
			PHILIPPINES	1,027,568	368,950
			MALAYSIA	4,594,887	1,381,207
			MYANMAR (FORM. BURMA)	1,739,761	487,601
			VIET NAM	3,170,731	1,049,989
			INDIA	77,616	15,876
			SRI LANKA	556,196	184,590
			IRAQ	46,002	9,737
			SAUDI ARABIA	172,742	58,657
			KUWAIT	750,108	246,713
			JORDAN	299,013	62,700
			LEBANON	587,499	125,266
			YEMEN	466,544	92,439
			SYRIA ARAB REPUBLIC	332,744	114,685
			TURKEY	1,405,075	369,250
			QATAR	43,100	13,118
			BAHRAIN	150,850	50,157
			EGYPT	885,310	303,184
			TANZANIA, UNITED REPUBLIC OF	12,298	2,682
			KENYA	678,219	167,654
			GHANA	21,240	7,670
			NIGERIA	244,192	84,298
			MAURITIUS	94,658	31,014

TABLE 5 : EXPORT BY COMMODITY AND COUNTRY OF DESTINATION

JANUARY - DECEMBER 2009

HS	COMMODITY DESCRIPTION	SITC	NET WEIGHT (KG)	FOB VALUE (US \$)	
			AUSTRALIA	1,312,156	418,693
			NEW ZEALAND	1,547,917	465,621
			SAINT VINCENT AND THE GRENADINES	87,288	29,345
			FIJI	125,917	42,933
			UNITED STATES	70,357	23,372
			CUBA	38,250	12,062
			SURINAME	8,474	2,328
			BRAZIL	1,728,301	548,857
			ECUADOR	107,600	40,452
			TRINIDAD AND TOBAGO	1,096,428	384,546
			JAMAICA	100,272	32,986
			PUERTO RICO	12,271	3,644
			EL SALVADOR	66,462	23,543
			HAITI	9,174	2,678
			BARBADOS	205,561	71,301
			NETHERLANDS ANTILLES	4,514	1,245
			SAINT LUCIA	35,684	12,892
			BULGARIA	42,940	15,415
7005219000	Oth non-wired glass, colored, optically worked, flashed, opacified	66441	152,293,252	67,078,963 *	
			JAPAN	76,082,187	33,846,664
			HONG KONG	120,114	39,238
			KOREA, REPUBLIC OF	3,096,361	806,080
			TAIWAN	4,135,514	1,749,184
			CHINA	8,109,885	5,763,840
			THAILAND	5,038,674	2,308,200
			SINGAPORE	4,539,097	1,852,840
			PHILIPPINES	867,392	330,489
			MALAYSIA	16,973,624	5,723,265
			BRUNEI DARUSSALAM	356,973	110,465
			VIET NAM	2,025,319	1,094,529
			INDIA	17,746,545	7,273,348
			BANGLADESH	813,172	218,760
			SRI LANKA	381,366	114,329
			IRAN (ISLAMIC REPUBLIC OF)	97,603	58,802
			SAUDI ARABIA	448,189	186,786
			KUWAIT	81,488	45,875
			OMAN	40,744	37,754
			SYRIA ARAB REPUBLIC	118,095	52,268
			UNITED ARAB EMIRATES	3,117,986	2,297,032
			QATAR	122,233	99,012
			BAHRAIN	20,372	9,978
			TANZANIA, UNITED REPUBLIC OF	19,495	6,893
			KENYA	922,924	325,194
			ANGOLA	20,371	13,574
			DJIBOUTI	40,435	25,056
			SOUTH AFRICA	110,149	90,884
			AUSTRALIA	3,198,571	1,114,310
			NEW ZEALAND	1,872,776	704,136
			NEW CALEDONIA	19,957	12,464
			FIJI	13,395	5,939
			UNITED STATES	1,249	5,140
			ARGENTINA	20,372	16,783
			BRAZIL	434,522	153,240
			ECUADOR	1,225,186	350,184
			NETHERLANDS	60,442	174,068
			RUSSIA FEDERATION	475	62,360
7005299000	Oth non-wired glass, not colored, optically worked	66441	21,044,657	5,353,180 *	
			JAPAN	165,677	66,705
			HONG KONG	39,526	15,966
			KOREA, REPUBLIC OF	14,410,059	3,454,394
			THAILAND	2,163,711	590,655
			SINGAPORE	905,483	288,746
			MALAYSIA	652,114	212,187
			VIET NAM	539,476	153,188
			AUSTRALIA	1,684,667	442,413
			NEW ZEALAND	483,942	128,918
			UNITED STATES	2	8
7005300000	Float glas&surface ground/polish glas, wired glass	66442	295,648	1,242,749 *	
			JAPAN	16,970	148,716
			MALAYSIA	1,143	7,896
			AUSTRALIA	85,870	680,775

TABLE 5 : EXPORT BY COMMODITY AND COUNTRY OF DESTINATION

JANUARY - DECEMBER 2009

HS	COMMODITY DESCRIPTION	SITC	NET WEIGHT	FOB VALUE
			(KG)	(US \$)
			191,604	405,312
			61	50
7006001000	Optical glass, not optically worked for glass of heading 70.03,70.04,70.05	66491	2,845	13,830 *
			5	570
			2,840	13,260
7006009000	Optical glass, optically worked for glass of heading 70.03,70.04,70.05	66491	239,256	388,928 *
			31,848	97,387
			675	6,377
			362	174
			2,243	12,501
			12	15
			1,696	229
			24,180	19,415
			4,290	9,283
			528	198
			1,269	1,466
			159	900
			2	1,601
			1,019	2,243
			22	22
			1,671	15,378
			485	1,119
			67	281
			334	306
			212	648
			436	9,198
			111	396
			31,334	36,967
			196	316
			2,867	2,311
			1,099	3,342
			684	996
			92,026	78,234
			2,623	25,998
			141	268
			53	179
			173	184
			386	835
			17	219
			372	991
			336	720
			50	62
			176	142
			2,492	2,217
			7,414	17,133
			368	503
			2,627	11,852
			11,270	9,651
			10	25
			170	327
			9	44
			249	1,119
			7,028	9,127
			2,898	4,252
			340	1,360
			53	142
			174	275
7007111000	Toughened (tempered) safety glass suitable for vehicles of chapter 87	66471	985,239	3,067,563 *
			41,373	79,773
			180	120
			28,323	218,534
			503,249	909,773
			102,558	482,369
			311	1,148
			239,973	1,206,364
			52,342	77,208
			2,135	135
			1,926	4,875
			12,335	86,152
			534	1,112
7007199000	Toughened (tempered) safety glass suita	66471	439,789	468,046 *

TABLE 5 : EXPORT BY COMMODITY AND COUNTRY OF DESTINATION

JANUARY - DECEMBER 2009

HS	COMMODITY DESCRIPTION	SITC	NET WEIGHT (KG)	FOB VALUE (US \$)
	ble for oth machinery			
		JAPAN	6,935	7,882
		PAPUA NEW GUINEA	5,319	8,391
		SINGAPORE	27,322	57,016
		PHILIPPINES	12,790	18,159
		MALAYSIA	15,450	4,430
		BRUNEI DARUSSALAM	9,174	4,964
		SOUTH AFRICA	20,213	8,943
		AUSTRALIA	285,915	217,010
		NEW ZEALAND	11,370	32,691
		UNITED STATES	3,808	1,950
		UNITED KINGDOM	13,462	32,703
		NETHERLANDS	27,820	70,725
		SPAIN	211	3,182
7007211000	Laminated safety glass suitable for vehicles of chapter 87	66472	2,076,647	3,855,145 *
		JAPAN	509,417	1,083,025
		TAIWAN	8,899	16,975
		PAPUA NEW GUINEA	6,060	6,932
		THAILAND	2,078	26,338
		PHILIPPINES	481,237	849,121
		MALAYSIA	95,118	168,876
		PAKISTAN	36,246	43,476
		BANGLADESH	65,213	95,805
		SAUDI ARABIA	17	201
		AUSTRALIA	23,264	41,567
		NEW ZEALAND	27,313	45,482
		EAST TIMOR	7	32
		UNITED STATES	636,671	1,082,818
		ITALY	185,107	394,497
7007299000	Laminated safety glass suitable for oth machinery	66472	10,930,394	8,213,432 *
		PAPUA NEW GUINEA	211,393	264,923
		SINGAPORE	702,395	608,447
		PHILIPPINES	48,654	57,089
		MALAYSIA	360,478	397,280
		BRUNEI DARUSSALAM	31,431	28,302
		INDIA	200	2,463
		BANGLADESH	19,512	5,500
		SRI LANKA	1,792	8,841
		ALGERIA	125	465
		KENYA	38,982	26,815
		CAMEROON	20,607	16,136
		SEYCHELLES	42,292	36,760
		SOUTH AFRICA	436,333	282,128
		AUSTRALIA	6,480,218	4,612,435
		NEW ZEALAND	1,259,803	829,830
		NEW CALEDONIA	62,162	52,184
		VANUATU	64,320	36,593
		UNITED STATES	124,195	108,679
		CANADA	121,328	97,527
		CUBA	102,323	73,248
		SURINAME	60,485	40,119
		PUERTO RICO	467,652	415,456
		DOMINICAN REPUBLIC	62,120	38,167
		HAITI	19,939	22,538
		BARBADOS	100,234	82,649
		ARUBA	21,433	13,931
		DOMINICA	20,037	10,780
		GUADELOUPE	32	123
		NETHERLANDS	49,708	43,199
		FRANCE	130	419
		GERMANY, FED. REP. OF	57	294
		BELGIUM	24	112
7008000000	Multiple-walled insulating units of glass.	66492	43,738	114,546 *
		JAPAN	4	35
		SINGAPORE	463	301
		MALAYSIA	28,969	71,920
		CYPRUS	13	69
		UNITED STATES	284	1,898
		UNITED KINGDOM	14,005	40,323
7009100000	Rear-view mirrors for vehicles	66481	458,598	3,340,407 *
		JAPAN	381	621
		THAILAND	32,311	240,129

TABLE 5 : EXPORT BY COMMODITY AND COUNTRY OF DESTINATION  
 JANUARY - DECEMBER 2009

HS	COMMODITY DESCRIPTION	SITC	NET WEIGHT		FOB VALUE	
			(KG)		(US \$)	
				418		198
				83,467		440,956
				2,122		2,303
				82,229		416,984
				174		584
				243,228		2,223,012
				5,069		7,842
				8,318		1,033
				34		246
				8		53
				13		114
				3		52
				823		6,280
7009910000	Glass mirrors, unframed	66489		8,937,735		5,533,616 *
				160,168		131,979
				1,430		6,158
				246,140		158,767
				1,433		3,737
				588		1,197
				20,643		14,541
				302,098		140,800
				1,360,724		938,289
				1,951,911		877,982
				2,553,229		1,556,243
				41,658		21,630
				93		96
				881,499		514,375
				1,164		2,326
				453		954
				19,452		10,794
				104,067		46,013
				20,547		13,886
				1,518		3,285
				42,572		24,503
				1,696		4,520
				1,572		5,029
				6,322		15,480
				21,089		11,582
				572		1,020
				570		1,000
				406		605
				20		100
				59,717		21,086
				1,684		2,602
				54		72
				139		520
				131		273
				7,698		1,438
				244,690		148,288
				54		92
				17,580		19,642
				72,577		46,394
				4,404		7,092
				4,223		4,947
				49,903		136,268
				58		534
				4,104		8,952
				141		344
				46		10
				90		150
				1,192		1,419
				21,511		13,218
				715		846
				21,990		11,574
				43,980		23,148
				40,888		21,712
				22,457		14,156
				62,871		26,186
				63,567		38,169
				280,952		149,280
				438		577

TABLE 5 : EXPORT BY COMMODITY AND COUNTRY OF DESTINATION

JANUARY - DECEMBER 2009

HS	COMMODITY DESCRIPTION	SITC	NET WEIGHT	FOB VALUE
			(KG)	(US \$)
		FRENCH POLYNESIA	528	1,520
		UNITED KINGDOM	1,065	3,300
		NETHERLANDS	21,279	31,836
		FRANCE	53,335	97,554
		GERMANY, FED. REP. OF	23,572	51,064
		BELGIUM	14,100	27,953
		SWITZERLAND	203	418
		DENMARK	995	877
		NORWAY	45	4
		SWEDEN	1	19
		FINLAND	355	930
		IRELAND	294	147
		ITALY	5,533	9,927
		SPAIN	30,625	68,979
		PORTUGAL	2,084	8,135
		GREECE	3,481	8,110
		HUNGARY	2,263	2,616
		POLAND	2,723	4,037
		ROMANIA	453	833
		BULGARIA	620	1,008
		UKRAINE	242	368
		ESTONIA	359	1,026
		MALTA	1,929	6,120
		RUSSIA FEDERATION	163	955
7009920000	Glass mirrors, framed	66489	2,237,244	6,155,772 *
		JAPAN	245,465	654,874
		HONG KONG	1,017	7,276
		KOREA, REPUBLIC OF	26,550	101,200
		TAIWAN	2,693	13,076
		CHINA	2,510	4,398
		THAILAND	25,212	14,264
		SINGAPORE	8,481	16,674
		PHILIPPINES	1,578	3,794
		MALAYSIA	19,030	19,616
		CAMBODIA	29	21
		BRUNEI DARUSSALAM	2,529	1,365
		MALDIVES	6,480	24,726
		INDIA	9,202	12,488
		SRI LANKA	69	100
		IRAN (ISLAMIC REPUBLIC OF)	672	2,021
		SAUDI ARABIA	407	1,208
		ISRAEL	2,479	6,172
		KUWAIT	1,212	7,975
		LEBANON	1,322	5,003
		SYRIA ARAB REPUBLIC	3,356	4,410
		TURKEY	1,436	3,156
		UNITED ARAB EMIRATES	199,527	545,053
		QATAR	36	162
		CYPRUS	297	539
		LIBYAN ARAB JAMAHIRIYA	207	715
		MOROCCO	443	1,038
		TUNISIA	757	6,005
		ETHIOPIA	227	3,038
		TANZANIA, UNITED REPUBLIC OF	182	420
		MADAGASCAR	1,075	2,807
		KENYA	2,230	2,840
		REUNION	22,544	69,869
		GHANA	304	1,250
		ANGOLA	557	826
		CONGO	838	13,120
		NIGERIA	390	1,820
		U.S. VIRGIN ISLANDS	400	855
		SEYCHELLES	1,944	14,002
		SOUTH AFRICA	8,958	16,939
		MAURITIUS	690	928
		VIRGIN ISLANDS (BRITISH)	67	200
		AUSTRALIA	300,684	733,597
		NEW ZEALAND	4,440	9,331
		NEW CALEDONIA	554	812
		VANUATU	863	3,635
		WALLIS AND FUTUNA ISLANDS	20	49



TABLE 5 : EXPORT BY COMMODITY AND COUNTRY OF DESTINATION

JANUARY - DECEMBER 2009

HS	COMMODITY DESCRIPTION	SITC	NET WEIGHT (KG)	FOB VALUE (US \$)
		FIJI	122	883
		SAMOA	2,316	2,495
		TOKELAU	3,874	3,381
		EAST TIMOR	45,369	34,974
		UNITED STATES	696,139	2,285,244
		CANADA	10,576	29,895
		MEXICO	1,332	6,008
		CHILE	1,358	6,995
		VENEZUELA	6,194	3,059
		ARGENTINA	53	100
		BRAZIL	978	3,036
		COLOMBIA	24	166
		URUGUAY	348	1,105
		ECUADOR	1,486	4,576
		PERU	40	986
		JAMAICA	24	21
		PUERTO RICO	3,236	7,567
		BELIZE	61	116
		DOMINICAN REPUBLIC	4,068	14,405
		COSTA RICA	222	233
		HAITI	242	1,250
		BARBADOS	5,201	14,446
		ANTIGUA AND BARBUDA	444	461
		ANGUILLA	8	51
		CAYMAN ISLANDS	68	326
		FRENCH GUIANA	1,391	5,653
		FRENCH POLYNESIA	1,148	2,640
		MARTINIQUE	41	230
		NETHERLANDS ANTILLES	4,805	15,046
		GADELOUPE	1,038	3,626
		UNITED KINGDOM	133,544	417,855
		NETHERLANDS	81,405	205,954
		FRANCE	141,096	323,421
		GERMANY, FED. REP. OF	28,408	55,522
		AUSTRIA	7,626	25,280
		BELGIUM	36,696	126,698
		SWITZERLAND	74	385
		LUXEMBOURG	118	169
		NORWAY	357	985
		SWEDEN	3,697	8,227
		FINLAND	1,928	4,661
		IRELAND	7,268	24,339
		ITALY	42,963	69,900
		SPAIN	31,498	65,683
		PORTUGAL	853	887
		GREECE	7,784	16,956
		POLAND	2,871	9,445
		BULGARIA	792	1,166
		UKRAINE	827	1,373
		ESTONIA	1,141	2,615
		GEORGIA	295	1,930
		CROATIA	1,126	3,563
		MALTA	175	420
		SLOVAKIA	61	320
		SLOVENIA	535	897
		CZECH REPUBLIC	1,905	4,368
		RUSSIA FEDERATION	32	112
7010100000	Ampoules of glass	66592	543,154	4,135,335 *
		HONG KONG	1,849	26,487
		TAIWAN	197,971	1,025,480
		CHINA	4,651	36,060
		THAILAND	101,085	799,174
		SINGAPORE	187	6,627
		PHILIPPINES	11,482	168,668
		MALAYSIA	60,466	683,715
		VIET NAM	4,319	40,277
		INDIA	35,439	383,179
		PAKISTAN	6,035	86,481
		BANGLADESH	4,031	46,582
		SAUDI ARABIA	9,751	102,238
		SYRIA ARAB REPUBLIC	40,929	309,332

TABLE 5 : EXPORT BY COMMODITY AND COUNTRY OF DESTINATION

JANUARY - DECEMBER 2009

HS	COMMODITY DESCRIPTION	SITC	NET WEIGHT	FOB VALUE	
			(KG)	(US \$)	
			EAST TIMOR	533	118
			UNITED KINGDOM	1,084	31,815
			NETHERLANDS	23	137
			GERMANY, FED. REP. OF	8,070	61,958
			SWITZERLAND	55,249	327,007
701020000	Stoppers, lids & oth closures of glass	66510	1,341,680	1,708,695 *	
			KOREA, REPUBLIC OF	1	1
			SINGAPORE	136	383
			MALAYSIA	1	6
			VIET NAM	239,175	340,719
			BANGLADESH	96,575	75,170
			TURKEY	1,005,719	1,292,407
			EAST TIMOR	71	7
			UNITED STATES	1	1
			NETHERLANDS	1	1
7010901000	Carboys, demijohns & bottles for injectables of a capacity > 1 ltr, of glass	66510	47,303	17,006 *	
			CHINA	240	4,950
			EAST TIMOR	47,063	12,056
7010902000	Bottles & vials for antibiotics, serums & oth injectables of capacity < 1 ltr	66510	11,442,837	12,168,925 *	
			JAPAN	16,044	190,310
			HONG KONG	80,737	47,124
			KOREA, REPUBLIC OF	4,570	34,913
			TAIWAN	124,927	603,621
			CHINA	157,917	1,150,279
			THAILAND	207,145	1,259,152
			SINGAPORE	5,341	60,598
			PHILIPPINES	3,977,012	1,835,088
			MALAYSIA	33,054	281,711
			VIET NAM	15,738	85,058
			INDIA	176,572	1,609,207
			PAKISTAN	18,607	158,337
			BANGLADESH	95,399	640,112
			SAUDI ARABIA	166,827	1,003,224
			UNITED ARAB EMIRATES	4,573	43,546
			MADAGASCAR	3,954,812	1,460,509
			REUNION	252,756	123,860
			SOUTH AFRICA	10,786	64,850
			MAURITIUS	1,284,511	479,063
			AUSTRALIA	30,085	296,659
			NEW ZEALAND	68,047	93,689
			SAMOA	715,904	327,974
			EAST TIMOR	27	7
			ARGENTINA	15,282	79,052
			GERMANY, FED. REP. OF	16,556	158,365
			HUNGARY	9,608	82,617
7010903000	Oth bottles for intravenous fluids of glass	66510	4,823	13,985 *	
			THAILAND	1,571	11,481
			SINGAPORE	1	1
			EAST TIMOR	3,251	2,503
7010909000	Flask, jars, pots, phials, oth container of glass	66510	42,707,244	18,530,123 *	
			JAPAN	19,284	46,908
			HONG KONG	886	2,482
			KOREA, REPUBLIC OF	1,710	4,803
			TAIWAN	7,812	7,020
			CHINA	646,779	377,757
			PAPUA NEW GUINEA	4,351,550	2,369,836
			THAILAND	606,940	409,548
			SINGAPORE	13,315	27,589
			PHILIPPINES	25,884,014	9,204,296
			MALAYSIA	806,612	388,645
			MYANMAR (FORM. BURMA)	51,845	46,202
			CAMBODIA	5,932	4,088
			VIET NAM	135,630	103,956
			MALDIVES	531	1,038
			INDIA	3,973	2,655
			PAKISTAN	22,782	16,020
			BANGLADESH	2,971	869
			SRI LANKA	131	792
			SAUDI ARABIA	105,827	79,290
			ISRAEL	28,145	27,303
			KUWAIT	30,288	21,192

TABLE 5 : EXPORT BY COMMODITY AND COUNTRY OF DESTINATION

JANUARY - DECEMBER 2009

HS	COMMODITY DESCRIPTION	SITC	NET WEIGHT (KG)	FOB VALUE (US \$)
		JORDAN	56,964	35,328
		LEBANON	635	584
		TURKEY	17,919	9,086
		UNITED ARAB EMIRATES	9,123	21,633
		BAHRAIN	176	2,939
		CYPRUS	216	495
		EGYPT	42,701	21,708
		ALGERIA	33,953	30,342
		KENYA	646	1,398
		REUNION	75	653
		ANGOLA	39	26
		SENEGAL	94,467	69,259
		BENIN	11	12
		SEYCHELLES	1,651	1,256
		SOUTH AFRICA	59,802	44,301
		ZIMBABWE	7,255	3,821
		MAURITIUS	391	554
		AUSTRALIA	6,107,712	3,027,675
		NEW ZEALAND	2,424,616	1,029,737
		NEW CALEDONIA	315	1,600
		VANUATU	154	251
		FIJI	1,314	1,098
		SAMOA	496	366
		EAST TIMOR	62,070	16,641
		UNITED STATES	343,389	329,308
		CANADA	44,440	39,527
		MEXICO	989	4,104
		PANAMA	6,306	4,292
		CHILE	119,207	60,465
		ARGENTINA	19,595	17,115
		BRAZIL	27,748	20,157
		COLOMBIA	131	279
		PERU	169	193
		COSTA RICA	67	204
		BARBADOS	762	1,072
		FRENCH POLYNESIA	31	58
		NETHERLANDS ANTILLES	106	119
		UNITED KINGDOM	245,372	256,311
		NETHERLANDS	24,848	27,382
		FRANCE	4,868	14,248
		GERMANY, FED. REP. OF	6,411	36,335
		AUSTRIA	154	489
		BELGIUM	932	9,352
		SWITZERLAND	21	780
		DENMARK	90	1,048
		NORWAY	203	688
		SWEDEN	149	313
		FINLAND	5	11
		ITALY	22,390	60,852
		SPAIN	85,716	93,042
		GREECE	2	7
		POLAND	6,394	3,457
		ROMANIA	28,958	25,497
		BULGARIA	194	76
		LATVIA	520	2,299
		CROATIA	35,090	32,020
		CZECH REPUBLIC	31,965	25,005
		RUSSIA FEDERATION	364	966
7011101000	Stem for electric lighting	66493	50,859	44,170 *
		CHINA	15	335
		THAILAND	50,844	43,835
7011109000	Glass envelops for electric lighting oth than stem	66493	17,610,369	9,917,683 *
		JAPAN	10,041	164,420
		HONG KONG	666,004	457,821
		KOREA, DEMOCRATIC PEOPLE'S REPUB	14,288	10,319
		KOREA, REPUBLIC OF	90,563	79,401
		TAIWAN	54,540	47,637
		CHINA	1,185,872	741,623
		THAILAND	4,501,987	1,831,125
		SINGAPORE	1,157	3,373
		PHILIPPINES	189,093	125,441

TABLE 5 : EXPORT BY COMMODITY AND COUNTRY OF DESTINATION

JANUARY - DECEMBER 2009

HS	COMMODITY DESCRIPTION	SITC	NET WEIGHT		FOB VALUE	
			(KG)		(US \$)	
				MALAYSIA	28,805	12,271
				VIET NAM	2,064,560	997,296
				MALDIVES	162	2,626
				INDIA	4,907,052	2,823,026
				BANGLADESH	80,661	35,781
				IRAN (ISLAMIC REPUBLIC OF)	284,001	234,046
				LEBANON	87	75
				UNITED ARAB EMIRATES	248	204
				EGYPT	456,014	240,355
				LESOTHO	60,926	48,810
				MOZAMBIQUE	405	472
				BOTSWANA	240	419
				SEYCHELLES	68	299
				SOUTH AFRICA	1,092	10,476
				AUSTRALIA	73,909	20,328
				NEW ZEALAND	546	322
				VANUATU	2,648	2,212
				UNITED STATES	59,067	57,636
				CANADA	183	143
				MEXICO	5,604	4,667
				CHILE	145	119
				VENEZUELA	43	61
				ARGENTINA	311	353
				BRAZIL	631,696	431,957
				COLOMBIA	799,145	590,539
				URUGUAY	212	1,057
				DOMINICAN REPUBLIC	483	892
				COSTA RICA	99	73
				FRENCH GUIANA	1,373	1,541
				FRENCH POLYNESIA	818	1,012
				MARTINIQUE	32	49
				NETHERLANDS ANTILLES	1,259	2,853
				GAUELOUPE	169	249
				UNITED KINGDOM	1,620	3,004
				NETHERLANDS	1,886	3,428
				FRANCE	5,483	7,430
				GERMANY, FED. REP. OF	2,009	11,447
				AUSTRIA	18	18
				BELGIUM	894	635
				SWITZERLAND	149	596
				SWEDEN	2,039	1,362
				IRELAND	3	15
				ITALY	7,590	11,954
				SPAIN	20,190	63,774
				PORTUGAL	2,336	3,245
				HUNGARY	47	61
				POLAND	1,388,533	824,322
				MALTA	311	956
				SLOVENIA	593	861
				CZECH REPUBLIC	550	463
				RUSSIA FEDERATION	510	733
7011201000	Television tubes, cathode-ray tubes	66493	33,991	30,148 *		
				KOREA, REPUBLIC OF	1,872	1,527
				CHINA	18	34
7011209000	Cathode-ray tubes, oth than television	66493	32,101	28,587		
				7,400	52,547 *	
				KOREA, REPUBLIC OF	2	4
				SINGAPORE	1,614	10,224
				MALAYSIA	1	1
				BRUNEI DARUSSALAM	564	7,120
				VIET NAM	2,980	24,070
				INDIA	2,173	4,828
				EGYPT	28	6,000
				ITALY	38	300
7011900000	Oth glass envelopes, bulbs,tubes,open & glass parts thrf, without fitting	66493	1,674	1,959 *		
				JAPAN	293	484
				MALAYSIA	297	565
				AUSTRALIA	12	502
				GUAM	197	167
				EAST TIMOR	875	241
7013100000	Glassware of a kind used for table,	66521	23,492,459	15,860,822 *		

TABLE 5 : EXPORT BY COMMODITY AND COUNTRY OF DESTINATION

JANUARY - DECEMBER 2009

HS	COMMODITY DESCRIPTION	SITC	NET WEIGHT	FOB VALUE
			(KG)	(US \$)
	kitchen, toilet, office of glass-ceramic			
		JAPAN	48,269	44,696
		HONG KONG	22,614	13,458
		KOREA, REPUBLIC OF	157	190
		CHINA	2,331,535	1,238,420
		PAPUA NEW GUINEA	8,719	5,352
		THAILAND	49,437	47,099
		SINGAPORE	227,247	218,631
		PHILIPPINES	1,286,418	428,033
		MALAYSIA	2,012,886	1,627,528
		CAMBODIA	62,953	60,847
		VIET NAM	3,178,390	1,341,193
		MALDIVES	246	356
		INDIA	309,363	198,216
		PAKISTAN	1,692,166	1,170,530
		BANGLADESH	43,986	9,716
		SRI LANKA	338,603	160,505
		AFGHANISTAN	307,007	264,395
		IRAN (ISLAMIC REPUBLIC OF)	93,268	52,334
		SAUDI ARABIA	894,109	446,289
		ISRAEL	1,809	5,199
		KUWAIT	132,038	77,599
		JORDAN	238,808	138,761
		LEBANON	96,646	64,709
		YEMEN	1,247,949	961,749
		SYRIA ARAB REPUBLIC	129,067	53,552
		TURKEY	422,038	191,186
		UNITED ARAB EMIRATES	1,015,393	867,169
		EGYPT	2,404,268	848,206
		LIBYAN ARAB JAMAHIRIYA	23,026	11,993
		MOROCCO	29,015	44,758
		ALGERIA	356,326	436,478
		ERITREA	7,776	8,640
		TANZANIA, UNITED REPUBLIC OF	23,100	9,609
		MADAGASCAR	82,091	27,923
		SOMALIA	22,010	16,804
		KENYA	9,834	7,380
		TOGO	13,203	6,676
		ANGOLA	37,529	11,306
		COTE D'IVOIRE	67,960	14,158
		SENEGAL	173,584	114,930
		SEYCHELLES	1,382	3,125
		SOUTH AFRICA	230,869	183,073
		ZIMBABWE	11,778	5,964
		MAURITIUS	15,398	6,702
		AUSTRALIA	10,679	28,979
		NEW ZEALAND	30,743	24,708
		VANUATU	23	26
		FIJI	26,114	16,881
		SAMOA	8,144	4,830
		EAST TIMOR	275,884	243,105
		UNITED STATES	73,779	84,486
		CANADA	3,156	6,646
		MEXICO	35,716	22,948
		GUATEMALA	36,328	49,662
		PANAMA	43,661	25,894
		SURINAME	3,990	1,943
		CHILE	251,367	172,025
		ARGENTINA	294,287	163,509
		BRAZIL	57,643	34,227
		PARAGUAY	17,085	11,885
		ECUADOR	6,814	9,433
		TRINIDAD AND TOBAGO	9,486	5,230
		BARBADOS	5	40
		NETHERLANDS ANTILLES	22,824	12,804
		UNITED KINGDOM	44,626	168,392
		NETHERLANDS	179,527	156,278
		FRANCE	169,637	194,839
		GERMANY, FED. REP. OF	137,792	208,824
		BELGIUM	1,466	5,225
		DENMARK	400	735
		SWEDEN	21,335	24,585

TABLE 5 : EXPORT BY COMMODITY AND COUNTRY OF DESTINATION

JANUARY - DECEMBER 2009

HS	COMMODITY DESCRIPTION	SITC	NET WEIGHT (KG)	FOB VALUE (US \$)
		FINLAND	16,884	11,365
		ITALY	1,116	3,636
		SPAIN	47,203	43,231
		PORTUGAL	32,497	27,356
		GREECE	211	765
		POLAND	6,818	6,426
		ROMANIA	45,181	57,217
		BULGARIA	197,003	254,243
		ALBANIA	120,889	61,261
		KAZAKHSTAN	199,936	304,535
		UKRAINE	624,778	960,435
		LITHUANIA	39,750	53,495
		ESTONIA	99,809	137,834
		CZECH REPUBLIC	20,078	15,383
		RUSSIA FEDERATION	577,525	800,064
7013220000	Stemware drinking glasses, of lead crystal	66522	32,987	34,423 *
		PAPUA NEW GUINEA	8,432	26,160
		EAST TIMOR	24,548	8,193
		ITALY	7	70
7013280000	Stemware drinking glasses, neither glass-ceramics nor lead crystal	66522	4,160,760	4,236,478 *
		JAPAN	46,694	83,449
		HONG KONG	5,732	4,518
		KOREA, REPUBLIC OF	25,372	39,427
		TAIWAN	3,515	2,622
		CHINA	985,016	586,487
		MACAU	180	900
		PAPUA NEW GUINEA	1,419	4,673
		THAILAND	21,290	8,856
		SINGAPORE	39,752	63,490
		PHILIPPINES	92,962	41,080
		MALAYSIA	85,603	77,180
		BRUNEI DARUSSALAM	40	155
		NEPAL	11,730	11,520
		VIET NAM	150,443	85,843
		MALDIVES	30,349	34,925
		INDIA	19,127	10,613
		PAKISTAN	449,890	388,016
		SRI LANKA	14,083	7,150
		AFGHANISTAN	143,337	124,068
		IRAQ	25,237	33,785
		IRAN (ISLAMIC REPUBLIC OF)	10,395	10,875
		SAUDI ARABIA	63,139	47,620
		ISRAEL	5,046	9,489
		KUWAIT	11,114	9,543
		JORDAN	78,785	51,645
		LEBANON	24,812	13,792
		YEMEN	3,097	2,072
		SYRIA ARAB REPUBLIC	8,060	3,706
		TURKEY	2,375	7,512
		UNITED ARAB EMIRATES	56,827	41,766
		QATAR	43	670
		CYPRUS	28	256
		EGYPT	297,989	1,171,997
		MADAGASCAR	106,634	64,598
		REUNION	1,449	3,625
		MOZAMBIQUE	882	1,252
		ANGOLA	4,107	4,473
		CAMEROON	13,520	11,295
		NIGERIA	222,122	93,058
		SENEGAL	114,739	78,621
		SOUTH AFRICA	134,320	95,811
		ZIMBABWE	14,687	9,995
		MAURITIUS	30,707	16,118
		AUSTRALIA	55,054	79,569
		NEW ZEALAND	6,721	18,135
		NEW CALEDONIA	1,400	1,470
		VANUATU	16,548	16,811
		SAMOA	1,989	1,627
		TONGA	154	1,472
		EAST TIMOR	86,803	76,050
		UNITED STATES	171,510	183,497

TABLE 5 : EXPORT BY COMMODITY AND COUNTRY OF DESTINATION

JANUARY - DECEMBER 2009

HS	COMMODITY DESCRIPTION	SITC	NET WEIGHT (KG)	FOB VALUE (US \$)
		CANADA	381	2,192
		GUATEMALA	12,127	7,575
		PANAMA	21,017	19,246
		CHILE	35,857	24,187
		VENEZUELA	29	225
		ARGENTINA	44,037	23,806
		PARAGUAY	1,565	1,410
		GUYANA	2,262	2,787
		COSTA RICA	1,411	1,954
		GUADELOUPE	535	1,299
		UNITED KINGDOM	7,273	34,805
		NETHERLANDS	28,818	23,028
		FRANCE	23,542	29,565
		GERMANY, FED. REP. OF	2,195	18,981
		BELGIUM	904	3,538
		SWITZERLAND	162	856
		DENMARK	2,396	8,207
		FINLAND	34	261
		IRELAND	2,652	11,780
		ITALY	16,070	22,947
		SPAIN	6,790	12,481
		GREECE	1,647	3,828
		DEMOCRATIC REPUBLIC OF THE CONGO	257	297
		POLAND	57,837	54,328
		ROMANIA	69,794	67,324
		BULGARIA	1,012	844
		BELARUS	775	723
		UKRAINE	9	69
		LITHUANIA	6	178
		ESTONIA	6,736	6,576
		MALTA	9,338	4,693
		SLOVENIA	120	407
		CZECH REPUBLIC	697	700
		RUSSIA FEDERATION	105,648	108,204
7013330000	Other drinking glasses, of lead crystal	66522	203	292 *
		MALAYSIA	142	259
		EAST TIMOR	61	33
7013370000	Other drinking glasses, neither glass-ceramics nor lead crystal	66522	15,001,964	10,219,843 *
		JAPAN	63,073	63,929
		HONG KONG	1,838	1,870
		KOREA, REPUBLIC OF	131,587	112,985
		TAIWAN	186,891	93,919
		CHINA	2,227,475	1,065,847
		THAILAND	36,344	13,545
		SINGAPORE	108,757	105,062
		PHILIPPINES	614,924	266,827
		MALAYSIA	39,632	49,784
		CAMBODIA	7,150	16,060
		BRUNEI DARUSSALAM	765	9,437
		VIET NAM	1,440,576	780,810
		INDIA	497,568	233,396
		PAKISTAN	247,199	181,880
		BANGLADESH	411,797	143,143
		SRI LANKA	173,838	83,085
		IRAN (ISLAMIC REPUBLIC OF)	10,655	11,148
		SAUDI ARABIA	664,484	437,441
		ISRAEL	5,351	9,850
		KUWAIT	74,515	30,813
		JORDAN	455,063	246,234
		LEBANON	51,389	25,670
		YEMEN	31,753	21,703
		OMAN	32,497	20,868
		SYRIA ARAB REPUBLIC	216,537	100,444
		TURKEY	198,996	98,689
		UNITED ARAB EMIRATES	96,391	58,909
		EGYPT	1,491,329	1,268,565
		LIBYAN ARAB JAMAHIRIYA	123,770	51,949
		ALGERIA	35,585	17,553
		TANZANIA, UNITED REPUBLIC OF	12,585	6,658
		KENYA	23,075	5,460
		REUNION	7,501	8,680

TABLE 5 : EXPORT BY COMMODITY AND COUNTRY OF DESTINATION

JANUARY - DECEMBER 2009

HS	COMMODITY DESCRIPTION	SITC	NET WEIGHT (KG)	FOB VALUE (US \$)
		MOZAMBIQUE	232,277	108,900
		ANGOLA	86,917	82,969
		NIGERIA	15,417	19,535
		COTE D'IVOIRE	16,795	8,266
		SENEGAL	202,228	131,523
		SOUTH AFRICA	498,946	336,135
		ZIMBABWE	6,559	12,383
		MAURITIUS	2,111	1,590
		AUSTRALIA	42,196	45,536
		NEW ZEALAND	6,877	4,380
		NEW CALEDONIA	1,848	1,492
		AMERICAN SAMOA	52	328
		FIJI	8,042	6,878
		SAMOA	6,342	5,189
		TONGA	737	3,533
		UNITED STATES	545,800	463,193
		GUATEMALA	18,579	15,984
		PANAMA	157,179	140,388
		CHILE	53,996	44,516
		ARGENTINA	96,716	63,652
		BRAZIL	320,472	182,067
		PARAGUAY	44,654	39,481
		ECUADOR	7,336	6,223
		BELIZE	7,282	8,491
		UNITED KINGDOM	361,457	498,069
		NETHERLANDS	34,750	26,785
		FRANCE	450,038	307,315
		GERMANY, FED. REP. OF	155,209	186,341
		BELGIUM	501	4,911
		FINLAND	35,891	34,790
		ITALY	24	18
		SPAIN	18,301	11,833
		PORTUGAL	15,053	9,021
		HUNGARY	40,274	45,912
		POLAND	101,984	90,608
		ROMANIA	322,744	351,364
		BULGARIA	12,700	6,204
		ALBANIA	35,210	19,825
		BELARUS	6,730	6,280
		UKRAINE	41,744	47,662
		ESTONIA	34,936	34,104
		GEORGIA	15,209	9,423
		CROATIA	18	148
		CZECH REPUBLIC	67,192	67,479
		RUSSIA FEDERATION	1,151,751	1,086,906
7013410000	Glassware for table (not drinking glass) kitchen purposes, of lead crystal	66523	3,128	1,679 *
		EAST TIMOR	12	5
		PANAMA	3,116	1,674
7013420000	Glassware for table (not drinking glass) ktchn,linear coef<5x10-6/Kelvin,0-3000C	66523	33,096,600	18,739,423 *
		JAPAN	189,465	113,519
		HONG KONG	21,918	10,565
		KOREA, REPUBLIC OF	31,592	13,594
		TAIWAN	69,421	37,371
		CHINA	73,668	31,899
		PAPUA NEW GUINEA	203,647	96,154
		PHILIPPINES	464,350	200,906
		MALAYSIA	687,848	494,979
		VIET NAM	1,639,685	694,266
		INDIA	1,224,202	532,562
		PAKISTAN	535,241	340,043
		BANGLADESH	176,836	58,795
		SRI LANKA	21,971	11,758
		AFGHANISTAN	32,508	11,825
		SAUDI ARABIA	538,649	409,363
		ISRAEL	231,119	90,935
		KUWAIT	271,064	119,321
		JORDAN	1,661,717	892,318
		LEBANON	25,155	17,441
		YEMEN	222,691	113,875
		OMAN	168,843	78,713
		SYRIA ARAB REPUBLIC	1,041,050	1,014,314



TABLE 5 : EXPORT BY COMMODITY AND COUNTRY OF DESTINATION

JANUARY - DECEMBER 2009

HS	COMMODITY DESCRIPTION	SITC	NET WEIGHT	FOB VALUE
			(KG)	(US \$)
		TURKEY	1,280,851	646,885
		UNITED ARAB EMIRATES	792,366	385,051
		BAHRAIN	62,182	25,673
		CYPRUS	18,684	13,217
		EGYPT	670,780	403,204
		SUDAN	448,306	325,616
		TANZANIA, UNITED REPUBLIC OF	115,706	64,330
		MOZAMBIQUE	57,016	29,413
		GHANA	281,579	127,691
		ANGOLA	1,013,389	450,258
		CONGO	8,550	3,500
		CAMEROON	171,374	64,469
		NIGERIA	155,447	84,654
		COTE D'IVOIRE	60,345	44,530
		BENIN	12,720	5,592
		SOUTH AFRICA	7,448,314	4,210,275
		ZAMBIA	10,069	5,820
		MAURITIUS	16,578	14,615
		AUSTRALIA	257,226	160,051
		NEW ZEALAND	21,258	9,579
		VANUATU	29,796	17,061
		FIJI	52,187	23,109
		SAMOA	9,434	4,836
		SOLOMON ISLANDS	10,322	5,976
		UNITED STATES	1,681,947	924,177
		CANADA	94,253	53,781
		MEXICO	642,947	398,883
		GUATEMALA	69,376	23,092
		NICARAGUA	22,948	10,077
		PANAMA	345,651	181,419
		CHILE	829,556	488,036
		ARGENTINA	958,806	541,168
		BRAZIL	353,674	221,201
		URUGUAY	41,642	23,669
		ECUADOR	137,187	69,172
		TRINIDAD AND TOBAGO	172,647	77,332
		DOMINICAN REPUBLIC	46,945	27,100
		COSTA RICA	336,843	196,030
		UNITED KINGDOM	1,188,136	774,165
		NETHERLANDS	450,322	264,460
		GERMANY, FED. REP. OF	477,363	359,200
		BELGIUM	80,959	44,255
		DENMARK	68,409	33,388
		NORWAY	66,892	40,021
		SWEDEN	9,735	6,615
		FINLAND	264,169	188,665
		IRELAND	198,484	143,802
		ITALY	121,655	80,525
		SPAIN	602,001	385,010
		PORTUGAL	207,747	103,887
		GREECE	56,911	30,040
		DEMOCRATIC REPUBLIC OF THE CONGO	105,717	69,726
		POLAND	128,634	71,731
		ROMANIA	219,817	143,983
		BULGARIA	33,108	19,913
		GEORGIA	407,044	154,858
		CZECH REPUBLIC	111,788	66,702
		RUSSIA FEDERATION	26,168	13,419
7013490000	Oth glassware for table(not drink glass) kitchen purposes, not ceramics	66523	83,645,071	48,278,318 *
		JAPAN	688	2,498
		HONG KONG	44,200	35,673
		KOREA, REPUBLIC OF	67,752	37,284
		TAIWAN	163,807	81,348
		CHINA	1,278,067	617,093
		THAILAND	2,992,169	1,541,794
		SINGAPORE	241,623	191,816
		PHILIPPINES	4,856,389	1,957,738
		MALAYSIA	1,989,848	1,555,915
		MYANMAR (FORM. BURMA)	709	7,509
		CAMBODIA	47,273	39,353
		BRUNEI DARUSSALAM	51	200

TABLE 5 : EXPORT BY COMMODITY AND COUNTRY OF DESTINATION

JANUARY - DECEMBER 2009

HS	COMMODITY DESCRIPTION	SITC	NET WEIGHT (KG)	FOB VALUE (US \$)
		VIET NAM	5,327,254	2,843,745
		INDIA	902,276	470,886
		PAKISTAN	8,602,344	5,610,971
		BANGLADESH	1,632,186	585,982
		SRI LANKA	599,813	371,132
		AFGHANISTAN	425,387	275,992
		IRAQ	221,806	246,686
		IRAN (ISLAMIC REPUBLIC OF)	217,782	177,500
		SAUDI ARABIA	811,323	520,199
		ISRAEL	549,584	317,402
		KUWAIT	263,380	138,476
		JORDAN	2,186,986	1,568,662
		LEBANON	92,383	62,032
		YEMEN	776,267	479,426
		OMAN	9,973	2,940
		SYRIA ARAB REPUBLIC	911,018	538,214
		TURKEY	7,316,014	3,894,471
		UNITED ARAB EMIRATES	1,897,241	938,729
		CYPRUS	10,006	4,830
		EGYPT	11,768,270	7,237,352
		MOROCCO	241,944	132,979
		TUNISIA	144,740	80,097
		ALGERIA	3,164,153	1,394,219
		SUDAN	446,462	295,809
		ETHIOPIA	99,781	55,578
		TANZANIA, UNITED REPUBLIC OF	137,579	28,156
		MADAGASCAR	347,188	98,602
		KENYA	350,546	137,736
		REUNION	767	985
		MOZAMBIQUE	6,897	4,974
		GHANA	9,303	4,267
		ANGOLA	67,807	20,627
		CONGO	89,462	25,114
		NIGERIA	39,256	14,943
		COTE D'IVOIRE	108,911	36,459
		SENEGAL	96,813	74,458
		BENIN	62,428	26,216
		SOUTH AFRICA	1,955,630	1,259,895
		ZIMBABWE	24,070	12,916
		MAURITIUS	82,156	28,794
		AUSTRALIA	185,048	102,670
		NEW ZEALAND	12,713	8,991
		NEW CALEDONIA	114	227
		VANUATU	176	186
		FIJI	18,774	14,051
		SAMOA	7,654	5,615
		EAST TIMOR	24,940	26,145
		UNITED STATES	3,125,826	2,068,259
		CANADA	534,834	321,353
		MEXICO	2,363,281	1,299,305
		GUATEMALA	1,150,900	457,036
		HONDURAS	68,216	26,040
		PANAMA	1,399,505	669,894
		CHILE	1,125,816	619,561
		ARGENTINA	784,327	477,652
		BRAZIL	436,817	242,822
		URUGUAY	183,487	106,860
		PARAGUAY	16,871	11,743
		ECUADOR	293,783	153,975
		PERU	207,441	101,244
		TRINIDAD AND TOBAGO	18,161	12,698
		DOMINICAN REPUBLIC	47,245	36,782
		COSTA RICA	18,185	6,843
		HAITI	100,736	40,626
		CAPE VERDE	34,535	15,781
		FRENCH POLYNESIA	61	81
		UNITED KINGDOM	118,134	69,892
		NETHERLANDS	715,094	467,427
		FRANCE	17,056	19,337
		GERMANY, FED. REP. OF	656,324	493,493
		BELGIUM	87	164

TABLE 5 : EXPORT BY COMMODITY AND COUNTRY OF DESTINATION  
JANUARY - DECEMBER 2009

HS	COMMODITY DESCRIPTION	SITC	NET WEIGHT (KG)	FOB VALUE (US \$)
		ITALY	14	22
		SPAIN	47,132	20,572
		PORTUGAL	302,839	196,288
		GREECE	51,321	40,231
		DEMOCRATIC REPUBLIC OF THE CONGO	17,892	5,023
		HUNGARY	37,185	32,772
		POLAND	3,619,851	2,402,251
		ROMANIA	810,488	583,354
		BULGARIA	142,937	93,013
		ALBANIA	47,165	30,280
		CROATIA	265,326	178,630
		BOSNIA AND HERZEGOVINA	225,222	176,786
		CZECH REPUBLIC	115,182	85,128
		RUSSIA FEDERATION	616,614	470,543
7013910000	Other glassware of lead crystal	66529	161	28 *
		EAST TIMOR	149	8
		BELGIUM	12	20
7013990000	Other glassware	66529	7,469,211	14,032,508 *
		JAPAN	3,839,011	9,845,801
		HONG KONG	87	238
		KOREA, REPUBLIC OF	3,339	1,358
		TAIWAN	56,040	39,306
		CHINA	10,549	133,615
		PAPUA NEW GUINEA	19,800	23,955
		THAILAND	25,198	17,573
		SINGAPORE	21,325	176,754
		PHILIPPINES	162,980	49,553
		MALAYSIA	95,551	42,004
		BRUNEI DARUSSALAM	518	843
		NEPAL	12,297	11,511
		MALDIVES	8,315	31,014
		INDIA	577,757	278,610
		PAKISTAN	316	20
		SRI LANKA	53,073	27,610
		IRAN (ISLAMIC REPUBLIC OF)	852	601
		SAUDI ARABIA	482	38,940
		ISRAEL	168	1,199
		LEBANON	538	1,155
		YEMEN	23,390	2,995
		OMAN	15	150
		TURKEY	98,941	82,397
		UNITED ARAB EMIRATES	541,432	367,857
		BAHRAIN	1,955	1,093
		CYPRUS	309	1,188
		EGYPT	464	630
		MOROCCO	17,680	19,840
		ETHIOPIA	118	188
		MADAGASCAR	83,171	41,815
		REUNION	1,462	2,529
		MOZAMBIQUE	7	57
		ANGOLA	36,659	47,535
		CONGO	109	334
		NIGERIA	8	8
		COTE D'IVOIRE	510	1,674
		SENEGAL	32	52
		BENIN	21,170	9,408
		SEYCHELLES	1,447	1,676
		UGANDA	241	570
		SOUTH AFRICA	48,034	35,922
		MAURITIUS	6,170	19,642
		AUSTRALIA	46,741	73,177
		NEW ZEALAND	2,368	4,111
		GUAM	1,349	3,083
		NEW CALEDONIA	3,142	4,587
		SAINT VINCENT AND THE GRENADINES	58	84
		VANUATU	700	1,350
		COOK ISLANDS	8	250
		FIJI	1,027	5,693
		SAMOA	1,302	2,050
		EAST TIMOR	357	852
		UNITED STATES	95,088	993,608

TABLE 5 : EXPORT BY COMMODITY AND COUNTRY OF DESTINATION

JANUARY - DECEMBER 2009

HS	COMMODITY DESCRIPTION	SITC	NET WEIGHT	FOB VALUE
			(KG)	(US \$)
		CANADA	2,453	5,323
		MEXICO	393	409
		GUATEMALA	271	1,176
		PANAMA	65,200	29,273
		SURINAME	860	3,523
		CHILE	342,894	237,432
		ARGENTINA	219,958	128,555
		BRAZIL	5,230	9,732
		COLOMBIA	348	615
		URUGUAY	92,404	63,631
		ECUADOR	320,796	169,199
		PERU	32,134	33,146
		GUYANA	5,894	6,260
		PUERTO RICO	1,594	8,935
		DOMINICAN REPUBLIC	46,140	31,194
		COSTA RICA	199	638
		HAITI	1,937	2,424
		BARBADOS	538	405
		ARUBA	65	81
		BERMUDA	29	114
		FRENCH GUIANA	1,859	6,303
		FRENCH POLYNESIA	1,983	5,648
		MARTINIQUE	1,166	1,851
		NETHERLANDS ANTILLES	1,564	2,736
		GUADELOUPE	2,957	6,936
		UNITED KINGDOM	107,985	385,598
		NETHERLANDS	6,408	35,056
		FRANCE	45,098	126,741
		GERMANY, FED. REP. OF	16,852	67,569
		AUSTRIA	74	315
		BELGIUM	5,711	11,804
		SWITZERLAND	1,581	11,559
		DENMARK	4,708	5,035
		SWEDEN	1,126	1,545
		IRELAND	483	1,060
		ITALY	19,321	29,221
		SPAIN	14,851	39,383
		PORTUGAL	1,236	1,703
		GREECE	148	138
		DEMOCRATIC REPUBLIC OF THE CONGO	68	218
		HUNGARY	133	131
		POLAND	89,628	44,209
		ROMANIA	361	1,352
		BULGARIA	39,140	22,700
		YUGOSLAVIA	1	3
		AZERBAIJAN	3	15
		UKRAINE	130	736
		CROATIA	1,468	4,087
		BOSNIA AND HERZEGOVINA	39,948	37,699
		MALTA	34	440
		RUSSIA FEDERATION	189	587
7014001000	Signalling glassware & optical element for motor vehicles	66595	22,694	7,093 *
		TAIWAN	22,194	3,009
		CHINA	95	523
		THAILAND	10	13
		PHILIPPINES	22	75
		MALAYSIA	45	235
		INDIA	7	20
		SRI LANKA	136	643
		AUSTRALIA	185	2,575
7014009010	Lighthouse lamp,ship/locomotive/railway lantern, aircraft, beacons aerodromes	66595	2	15 *
		MALAYSIA	2	15
7014009090	Other signalling glassware & optical elements of glass, not optically worked	66595	552	7,695 *
		JAPAN	10	40
		THAILAND	9	204
		SINGAPORE	267	6,467
		AUSTRALIA	259	872
		GERMANY, FED. REP. OF	7	112
7015100000	Glasses for corrective spectacles	66494	24,935	451,567 *
		SINGAPORE	3,179	31,329
		MALAYSIA	21,577	408,933

TABLE 5 : EXPORT BY COMMODITY AND COUNTRY OF DESTINATION

JANUARY - DECEMBER 2009

HS	COMMODITY DESCRIPTION	SITC	NET WEIGHT		FOB VALUE	
			(KG)		(US \$)	
				NET WEIGHT		FOB VALUE
				(KG)		(US \$)
7015909000	Glasses for non-corrective spectacles; hollow glass spheres & their segments	66494				
				27		100
				140		11,177
				3		19
				9		9
				1,653		11,194 *
				10		50
				1,447		2,059
				136		7,392
				1		60
				32		1,167
				14		250
				1		2
				12		214
7016100000	Glass cubes & oth glass smallwares, for mosaics or decorative purposes	66594		3,637		621 *
				3,606		557
				31		64
7016900000	Oth articles of moulded glass; leaded lights; multicellular & smlr forms	66496		20,422,823		7,731,840 *
				16,269		12,937
				17,139		9,029
				1,335,670		535,172
				240,644		87,983
				1,806,433		616,773
				67,576		45,245
				78,168		28,706
				1,345,921		471,644
				1,577,132		498,181
				100,800		35,700
				20,160		7,560
				4,449,185		1,425,088
				1,772		2,169
				116,024		45,856
				689,312		287,593
				103,680		43,024
				266,721		97,262
				41,815		19,419
				39,568		17,639
				103,195		40,931
				228,592		83,740
				40		40
				39,490		19,740
				40,896		15,336
				20,160		7,560
				20,731		3,686
				7,806		15,372
				40,320		15,140
				1,544		780
				14,850		60,377
				40,320		21,804
				634,317		229,336
				98,856		43,111
				364		216
				3,228		2,817
				34,390		19,762
				4,283,511		1,741,620
				19,040		11,200
				32,714		13,650
				20,000		6,800
				693,473		247,451
				205,863		83,853
				1		3
				55,157		125,597
				420,878		210,891
				183,917		68,538
				45,798		26,796
				173,372		73,451
				1		10
				646,010		255,252
7017109000	Other laboratory or pharmaceutical of fused quartz or oth fused silica	66591		1,198		8,392 *
				2		3,579
				593		3,229
				5		725

TABLE 5 : EXPORT BY COMMODITY AND COUNTRY OF DESTINATION

JANUARY - DECEMBER 2009

HS	COMMODITY DESCRIPTION	SITC	NET WEIGHT (KG)	FOB VALUE (US \$)	
7017200000	Laboratry, hygienic/pharmaceutical with coef< 5x10-6/kelvin, 0 - 3000 c	66591	EAST TIMOR	591	784
			GERMANY, FED. REP. OF	7	75
			JAPAN	74,883	755,096 *
			SINGAPORE	58,259	514,812
			MALAYSIA	5,800	55,487
			PAKISTAN	6,536	108,975
7017900000	Laboratory, hygienic/pharmaceutical glassware, fused quartz/oth fused silica	66591	4,288	75,822	
			CHINA	133,185	1,186,533 *
			THAILAND	40,293	91,586
			SINGAPORE	1,137	7,141
			PHILIPPINES	401	5,671
			MALAYSIA	101	2,000
			BRUNEI DARUSSALAM	2,605	31,767
			INDIA	218	838
			AUSTRALIA	143	3,104
			EAST TIMOR	5,320	89,625
			MEXICO	1,661	8,400
			VENEZUELA	15,228	27,410
			ARGENTINA	11,907	11,907
			COLOMBIA	13,041	22,544
			UNITED KINGDOM	13,041	47,860
			FRANCE	1,996	51,194
			GERMANY, FED. REP. OF	894	52,981
			AUSTRIA	20,448	571,243
			SWITZERLAND	1,176	27,305
			DENMARK	1,161	53,185
			SPAIN	14	219
GREECE	2,136	72,937			
7018100000	Glass beads, imitation pearls, imitation precious & glass smallwares	66593	264	7,616	
			JAPAN	122,066	2,128,360 *
			HONG KONG	8,939	110,856
			KOREA, REPUBLIC OF	561	22,496
			TAIWAN	3,514	17,136
			CHINA	87	168
			PAPUA NEW GUINEA	11	108
			THAILAND	1,978	1,619
			SINGAPORE	9,813	83,684
			PHILIPPINES	851	41,895
			MALAYSIA	268	36
			MALDIVES	1,319	511,403
			INDIA	540	8,159
			IRAN (ISLAMIC REPUBLIC OF)	156	142
			SAUDI ARABIA	29	41
			ISRAEL	9	25
			KUWAIT	251	308
			LEBANON	13	300
			OMAN	60	492
			TURKEY	11	125
			UNITED ARAB EMIRATES	9	165
			CYPRUS	14	18
			TANZANIA, UNITED REPUBLIC OF	124	1,881
			KENYA	38	638
			REUNION	6	194
			SEYCHELLES	1,092	3,506
			SOUTH AFRICA	3	6
			MAURITIUS	795	7,623
			AUSTRALIA	370	565
			NEW ZEALAND	6,717	118,517
			GUAM	1,260	56,872
			NEW CALEDONIA	1,174	3,535
FIJI	422	5,378			
UNITED STATES	136	4,774			
CANADA	13,103	178,416			
MEXICO	1,355	41,380			
CHILE	88	748			
VENEZUELA	483	16,259			
BRAZIL	1,889	2,493			
BAHAMAS	360	3,881			
JAMAICA	258	1,069			
PUERTO RICO	351	5,635			
	342	4,750			

TABLE 5 : EXPORT BY COMMODITY AND COUNTRY OF DESTINATION

JANUARY - DECEMBER 2009

HS	COMMODITY DESCRIPTION	SITC	NET WEIGHT (KG)	FOB VALUE (US \$)
		DOMINICAN REPUBLIC	515	735
		COSTA RICA	1,840	2,002
		ARUBA	369	844
		FRENCH POLYNESIA	70	536
		MARTINIQUE	117	5,119
		NETHERLANDS ANTILLES	157	2,219
		SAINT LUCIA	75	619
		UNITED KINGDOM	1,998	16,383
		NETHERLANDS	1,029	31,690
		FRANCE	25,059	507,758
		GERMANY, FED. REP. OF	3,923	58,967
		AUSTRIA	222	5,091
		BELGIUM	705	4,765
		SWITZERLAND	423	6,346
		DENMARK	55	100
		NORWAY	10	164
		SWEDEN	30	915
		FINLAND	659	1,355
		IRELAND	14	186
		ITALY	4,976	111,128
		SPAIN	11,005	65,850
		PORTUGAL	325	5,729
		GREECE	4,573	29,192
		POLAND	1,595	1,923
		ROMANIA	9	875
		LATVIA	100	1,180
		CROATIA	1,031	5,813
		MALTA	2,181	2,635
		CZECH REPUBLIC	26	295
		RUSSIA FEDERATION	176	650
7018200000	Glass microspheres <=1mm in diameter	66593	6	76 *
		SINGAPORE	2	1
		AUSTRALIA	4	75
7018900000	Glass eyes, not prsthtc artcls, ornamnt of lamp-worked glass,not imittn jewelry	66593	235,386	2,130,383 *
		JAPAN	7,132	20,668
		HONG KONG	916	13,659
		KOREA, REPUBLIC OF	733	2,752
		TAIWAN	233	932
		CHINA	35,038	7,725
		THAILAND	35,553	4,880
		SINGAPORE	26,658	1,275,838
		PHILIPPINES	4,057	73,996
		MALAYSIA	4,316	5,972
		BRUNEI DARUSSALAM	7	94
		MALDIVES	1,340	3,554
		INDIA	167	829
		SRI LANKA	15	70
		SAUDI ARABIA	310	45
		KUWAIT	110	368
		LEBANON	406	1,259
		UNITED ARAB EMIRATES	5,000	3,000
		EGYPT	298	188
		MOROCCO	1,348	24,754
		TUNISIA	7,300	20,000
		SUDAN	30,375	74,300
		TANZANIA, UNITED REPUBLIC OF	10	180
		REUNION	202	379
		NIGERIA	37	139
		SEYCHELLES	47	447
		SOUTH AFRICA	1,061	1,583
		MAURITIUS	84	192
		AUSTRALIA	11,247	27,145
		NEW ZEALAND	184	1,551
		GUAM	177	3,024
		NEW CALEDONIA	690	1,854
		VANUATU	5	46
		COOK ISLANDS	168	2,241
		FIJI	160	2,742
		EAST TIMOR	446	78
		UNITED STATES	13,027	70,743
		CANADA	3,761	9,857

TABLE 5 : EXPORT BY COMMODITY AND COUNTRY OF DESTINATION

JANUARY - DECEMBER 2009

HS	COMMODITY DESCRIPTION	SITC	NET WEIGHT (KG)	FOB VALUE (US \$)
		MEXICO	1,974	7,808
		CHILE	490	1,479
		BRAZIL	562	2,839
		COLOMBIA	41	35
		URUGUAY	330	5,199
		PUERTO RICO	62	271
		DOMINICAN REPUBLIC	373	480
		BERMUDA	1,672	2,159
		FRENCH POLYNESIA	155	411
		NETHERLANDS ANTILLES	407	6,709
		UNITED KINGDOM	2,214	11,609
		NETHERLANDS	78	401
		FRANCE	3,905	27,110
		GERMANY, FED. REP. OF	2,892	50,635
		AUSTRIA	109	1,285
		BELGIUM	1,767	26,174
		SWITZERLAND	25	603
		LUXEMBOURG	62	409
		DENMARK	276	1,979
		NORWAY	27	441
		ITALY	1,431	13,808
		SPAIN	2,625	12,365
		PORTUGAL	51	312
		GREECE	239	3,945
		POLAND	20,603	293,779
		CROATIA	56	345
		SLOVENIA	199	295
		CZECH REPUBLIC	143	414
7019110000	Chopped strands,of a length <= 50 mm	65195	452	7,200 *
		JAPAN	452	7,200
7019120000	Rovings of glass fibres	65195	4,572	714 *
		EAST TIMOR	4,572	714
7019191000	Yarn of glass fibres	65195	3,401	8,739 *
		AUSTRALIA	714	1,606
		COSTA RICA	28	20
		NETHERLANDS	7	2
		FRANCE	320	230
		FINLAND	52	107
		ITALY	2,280	6,774
7019199000	Sliver & chopped strand of glass fibers	65195	375,864	3,246,282 *
		JAPAN	25,954	37,474
		CHINA	202	870
		PAPUA NEW GUINEA	45	37
		THAILAND	134	131
		SINGAPORE	24,782	4,081
		MALAYSIA	330	991
		INDIA	195	538
		ISRAEL	116	287
		TURKEY	5	12
		CYPRUS	125	121
		EGYPT	184	149
		REUNION	1,672	4,060
		SOUTH AFRICA	1,507	2,094
		MAURITIUS	1,536	3,346
		AUSTRALIA	289,555	3,116,981
		NEW ZEALAND	939	8,072
		GUAM	1,272	1,666
		NEW CALEDONIA	386	621
		VANUATU	156	617
		UNITED STATES	3,341	10,112
		CANADA	30	64
		MEXICO	563	1,112
		ARGENTINA	214	556
		BRAZIL	990	1,801
		TRINIDAD AND TOBAGO	11	18
		PUERTO RICO	50	105
		COSTA RICA	250	49
		ARUBA	820	1,877
		FRENCH POLYNESIA	49	43
		NETHERLANDS ANTILLES	605	289
		TURKS AND CAICOS ISLANDS	96	350



TABLE 5 : EXPORT BY COMMODITY AND COUNTRY OF DESTINATION

JANUARY - DECEMBER 2009

HS	COMMODITY DESCRIPTION	SITC	NET WEIGHT		FOB VALUE	
			(KG)		(US \$)	
				208		340
				1,446		3,094
				303		788
				1,774		4,456
				5,605		8,802
				3		23
				1,847		1,921
				60		619
				4,706		21,242
				2,937		4,146
				245		1,522
				123		92
				493		713
7019310000	Mats of glass fibres	66495		29,012		25,319 *
				3,376		7,081
				9		50
				444		750
				10,665		14,078
				14,518		3,360
7019320000	Thin sheets (voiles) of glass fibres	66495		1		10 *
				1		10
7019399000	Mattresses,boards and similar nonwoven products of glass fibres	66495		430,519		3,200,153 *
				68		211
				220		6,320
				272,460		2,197,923
				156,962		993,806
				114		90
				355		198
				249		1,485
				18		11
				18		26
				55		83
7019400000	Woven fabrics of glass fibres rovings	65460		1,989		3,619 *
				560		960
				9		50
				294		497
				1,126		2,112
7019510000	Oth woven fabric,of a width <= 30 cm	65460		61		72 *
				61		72
7019590000	Oth woven fabric,of a width > 30 cm	65460		10,302		14,670 *
				7,959		5,577
				2,121		7,511
				222		1,582
7019909000	Other articles of glass fibres	66495		7,944		23,757 *
				3		36
				2		31
				2,499		4,630
				2,063		5,237
				93		1,514
				254		404
				32		304
				54		38
				591		560
				238		3,086
				5		49
				470		1,847
				62		105
				20		38
				325		414
				1		3
				118		3,599
				8		39
				271		242
				100		50
				339		655
				103		225
				63		108
				230		543
7020001100	Glass moulds for the manufacture of acrylic goods	66599		19,440		94,800 *
				1		4
				5,503		10,300

TABLE 5 : EXPORT BY COMMODITY AND COUNTRY OF DESTINATION

JANUARY - DECEMBER 2009

HS	COMMODITY DESCRIPTION	SITC	NET WEIGHT	FOB VALUE
			(KG)	(US \$)
		MALAYSIA	116	530
		INDIA	1,922	4,100
		UNITED ARAB EMIRATES	107	762
		SEYCHELLES	2,500	71,536
		SOUTH AFRICA	15	82
		MAURITIUS	350	212
		VIRGIN ISLANDS (BRITISH)	277	960
		AUSTRALIA	3,036	1,556
		NEW ZEALAND	45	103
		UNITED STATES	1,120	1,080
		CHILE	666	762
		COSTA RICA	11	7
		UNITED KINGDOM	849	1,746
		NETHERLANDS	1,753	613
		ITALY	2	8
		SPAIN	1,100	314
		GREECE	26	54
		ALBANIA	41	71
7020001900	Glass moulds for other purposes	66599	323,733	689,104 *
		JAPAN	9,777	37,024
		KOREA, REPUBLIC OF	4	20
		TAIWAN	2,003	3,124
		CHINA	3,133	3,802
		THAILAND	7,473	17,502
		SINGAPORE	4,223	6,312
		PHILIPPINES	840	838
		MALAYSIA	3,921	10,588
		BRUNEI DARUSSALAM	98	1,200
		VIET NAM	75	952
		MALDIVES	2,147	18,061
		INDIA	10,225	6,304
		SRI LANKA	546	550
		IRAN (ISLAMIC REPUBLIC OF)	4,302	7,659
		SAUDI ARABIA	285	4,730
		JORDAN	311	189
		OMAN	1,289	7,028
		TURKEY	427	699
		UNITED ARAB EMIRATES	41	41
		BAHRAIN	94	357
		CYPRUS	122	118
		EGYPT	1,625	3,177
		MOROCCO	200	310
		TUNISIA	13	7
		NAMIBIA	657	1,518
		MADAGASCAR	3,404	5,543
		REUNION	4,721	8,050
		MOZAMBIQUE	1,844	686
		CONGO	578	2,675
		GABON	104	208
		COTE D'IVOIRE	298	493
		U.S. VIRGIN ISLANDS	180	6,035
		SEYCHELLES	929	3,903
		NIGER	123	172
		SOUTH AFRICA	6,912	13,412
		MAURITIUS	1,298	11,075
		VIRGIN ISLANDS (BRITISH)	764	2,726
		AUSTRALIA	98,114	165,818
		NEW ZEALAND	5,265	12,206
		GUAM	205	143
		PALAU	26	521
		NEW CALEDONIA	1,329	4,505
		COOK ISLANDS	83	943
		FIJI	92	888
		EAST TIMOR	5,745	6,579
		UNITED STATES	24,851	75,445
		CANADA	4,840	21,298
		MEXICO	1,646	5,680
		CHILE	1,948	5,745
		VENEZUELA	3,232	3,380
		ARGENTINA	1,746	1,440
		BRAZIL	876	1,849

TABLE 5 : EXPORT BY COMMODITY AND COUNTRY OF DESTINATION

JANUARY - DECEMBER 2009

HS	COMMODITY DESCRIPTION	SITC	NET WEIGHT (KG)	FOB VALUE (US \$)	
		COLOMBIA	51	76	
		URUGUAY	263	775	
		BAHAMAS	306	977	
		JAMAICA	621	2,821	
		PUERTO RICO	124	251	
		DOMINICAN REPUBLIC	716	2,586	
		COSTA RICA	148	398	
		HAITI	719	432	
		ANGUILLA	1,338	6,700	
		FRENCH GUIANA	26	15	
		FRENCH POLYNESIA	1,467	2,194	
		GRENADA	41	168	
		MARTINIQUE	409	426	
		NETHERLANDS ANTILLES	190	549	
		SAINT LUCIA	81	86	
		TURKS AND CAICOS ISLANDS	94	24	
		GUADELOUPE	90	145	
		UNITED KINGDOM	1,588	8,181	
		NETHERLANDS	4,895	18,332	
		FRANCE	24,480	42,422	
		GERMANY, FED. REP. OF	10,973	25,829	
		AUSTRIA	1,935	3,293	
		BELGIUM	6,373	8,305	
		SWITZERLAND	1,475	3,137	
		NORWAY	186	194	
		SWEDEN	800	3,818	
		ITALY	7,235	11,563	
		SPAIN	20,686	35,400	
		PORTUGAL	115	199	
		GREECE	2,885	1,906	
		HUNGARY	1,509	2,186	
		POLAND	5,250	8,679	
		ROMANIA	15	14	
		BULGARIA	714	624	
		YUGOSLAVIA	383	969	
		CROATIA	110	462	
		MALTA	80	106	
		SLOVAKIA	44	179	
		SLOVENIA	11	10	
		CZECH REPUBLIC	297	1,092	
		RUSSIA FEDERATION	26	53	
7020002000	Quartz reactor tubes & holders designed for production of semiconductor wafers	66599	1,289	20,859 *	
			MALAYSIA	1,240	20,800
			EGYPT	38	50
			COSTA RICA	11	9
7020009000	Other articles of glass.	66599	452,534	1,048,537 *	
			JAPAN	31,509	91,195
			HONG KONG	579	2,594
			KOREA, REPUBLIC OF	962	2,210
			TAIWAN	8,579	29,479
			CHINA	92	61
			MONGOLIA	102	300
			MACAU	39	495
			PAPUA NEW GUINEA	117	96
			THAILAND	1,883	19,996
			SINGAPORE	20,401	46,867
			PHILIPPINES	1,529	2,208
			MALAYSIA	15,093	23,535
			CAMBODIA	22	44
			BRUNEI DARUSSALAM	326	623
			LAO PEOPLE'S DEMOCRATIC REPUBLIC	73	1,772
			VIET NAM	437	1,880
			MALDIVES	593	2,155
			INDIA	4,767	7,404
			SRI LANKA	119	57
			IRAN (ISLAMIC REPUBLIC OF)	144	217
			ISRAEL	1,813	1,132
			KUWAIT	46	700
			TURKEY	1,643	4,165
			UNITED ARAB EMIRATES	146	1,022
			BAHRAIN	122	133

TABLE 5 : EXPORT BY COMMODITY AND COUNTRY OF DESTINATION

JANUARY - DECEMBER 2009

HS	COMMODITY DESCRIPTION	SITC	NET WEIGHT (KG)	FOB VALUE (US \$)
		EGYPT	102	135
		NAMIBIA	823	570
		MADAGASCAR	398	625
		REUNION	7,700	11,174
		GHANA	31	804
		LIBERIA	7	45
		GABON	115	343
		COTE D'IVOIRE	18	30
		SENEGAL	18	324
		SEYCHELLES	1,423	1,690
		DJIBOUTI	23	36
		SOUTH AFRICA	7,949	17,142
		ZAMBIA	12	53
		MAURITIUS	2,506	11,162
		AUSTRALIA	34,946	55,990
		NEW ZEALAND	12,871	16,834
		GUAM	464	1,230
		NEW CALEDONIA	5,242	6,439
		VANUATU	3,329	4,278
		WALLIS AND FUTUNA ISLANDS	60	111
		FIJI	605	2,078
		TONGA	28	55
		EAST TIMOR	8,409	8,213
		UNITED STATES	81,124	225,257
		CANADA	4,386	14,062
		MEXICO	698	1,921
		NICARAGUA	545	1,106
		PANAMA	285	588
		CHILE	584	560
		VENEZUELA	67	159
		ARGENTINA	198	710
		BRAZIL	1,991	2,272
		COLOMBIA	1,067	1,647
		URUGUAY	14	119
		PERU	166	233
		PUERTO RICO	3,813	2,492
		BELIZE	818	2,450
		DOMINICAN REPUBLIC	641	943
		COSTA RICA	279	327
		ARUBA	455	1,042
		BERMUDA	123	160
		FRENCH GUIANA	1,526	8,904
		FRENCH POLYNESIA	2,304	2,029
		MARTINIQUE	46	119
		NETHERLANDS ANTILLES	767	970
		SAINT LUCIA	256	2,112
		TURKS AND CAICOS ISLANDS	646	2,314
		GUADELOUPE	1,439	2,651
		SAINT KITTS AND NEVIS	1,217	1,695
		UNITED KINGDOM	4,914	17,534
		NETHERLANDS	7,271	21,079
		FRANCE	44,345	143,543
		GERMANY, FED. REP. OF	8,235	32,555
		AUSTRIA	13	65
		BELGIUM	6,507	10,849
		SWITZERLAND	1,796	8,025
		DENMARK	964	4,358
		NORWAY	1,768	2,024
		SWEDEN	638	921
		FINLAND	149	238
		IRELAND	322	585
		ITALY	50,146	85,367
		SPAIN	34,743	51,424
		PORTUGAL	783	659
		GREECE	3,905	8,461
		POLAND	25	50
		ESTONIA	24	54
		CROATIA	589	989
		MALTA	61	239
		SLOVENIA	1,096	2,094
		CZECH REPUBLIC	360	309

TABLE 5 : EXPORT BY COMMODITY AND COUNTRY OF DESTINATION

JANUARY - DECEMBER 2009

HS	COMMODITY DESCRIPTION	SITC	NET WEIGHT (KG)	FOB VALUE (US \$)	
710110000	Natural pearls	66711	RUSSIA FEDERATION	210	572
			JAPAN	4,092	11,993,341 *
			HONG KONG	810	3,781,385
			EAST TIMOR	2,522	7,917,845
			GERMANY, FED. REP. OF	691	118
710121000	Cultured pearls, unworked	66712	GERMANY, FED. REP. OF	69	293,993
			JAPAN	9,000	9,847,154 *
			HONG KONG	8,615	6,119,725
			AUSTRALIA	59	413,457
			UNITED STATES	311	3,246,383
			DENMARK	5	52,227
710122000	Cultured pearls, worked	66713	SWEDEN	5	8,944
			JAPAN	5	6,418
			HONG KONG	124	491,151 *
			SINGAPORE	70	267,516
			UNITED ARAB EMIRATES	37	166,051
			AUSTRALIA	1	1,322
			UNITED STATES	1	9,520
710221000	Diamonds, unworked or simply sawn, cleaved or bruted, industrial	27711	NETHERLANDS	7	14,670
			AUSTRALIA	3	32,020
710399000	Other precious stones, worked	66739	5	52	
710490000	Other synthetic precious stones, worked	66749	NETHERLANDS	2	9,055 *
			NETHERLANDS	2	9,055
710590000	Dust & powder of other natural or synthetic precious/semi precious stones	27721	NETHERLANDS	137	616 *
			NETHERLANDS	137	616
710610000	Silver powder	68114	NETHERLANDS	1	625 *
			NETHERLANDS	1	625 *
			NETHERLANDS	310,844	912,869 *
			NETHERLANDS	219	4,275
			NETHERLANDS	307,889	845,232
710691000	Silver, unwrought	68113	NETHERLANDS	18	570
			NETHERLANDS	88	932
			NETHERLANDS	2,630	61,860
			NETHERLANDS	152	152 *
			NETHERLANDS	152	152
710700000	Base metals clad with silver,not further worked than semi-manufactured.	68112	NETHERLANDS	28,135	13,073,454 *
			NETHERLANDS	2,594	1,334,584
			NETHERLANDS	85	35,624
			NETHERLANDS	52	327
			NETHERLANDS	12,850	6,126,025
			NETHERLANDS	12,447	5,560,226
			NETHERLANDS	107	16,668
7108121000	Gold in lumps, ingots or cast bars	97101	NETHERLANDS	868	3,959 *
			NETHERLANDS	829	3,030
			NETHERLANDS	39	929
			NETHERLANDS	25,358	754,433,897 *
7108129000	Gold in other unwrought forms :	97101	NETHERLANDS	157	4,636,111
			NETHERLANDS	7,857	245,865,940
			NETHERLANDS	1	18,175
			NETHERLANDS	6,562	191,488,116
			NETHERLANDS	798	23,666,723
			NETHERLANDS	100	2,978,834
			NETHERLANDS	742	16,579,992
			NETHERLANDS	6,678	205,987,288
			NETHERLANDS	659	11,660,847
			NETHERLANDS	3	40,995
			NETHERLANDS	1,528	46,452,481
			NETHERLANDS	8	12,378
			NETHERLANDS	250	5,043,222
			NETHERLANDS	15	2,795
7108130000	Gold,non monetary,oth semi-manufactured	97101	NETHERLANDS	5,875	61,823,100 *
			NETHERLANDS	235	108,272
			NETHERLANDS	58	1,194,978
			NETHERLANDS	3,500	3,500
			NETHERLANDS	1	12,479
			NETHERLANDS	1,817	54,422,337
			NETHERLANDS	93	2,321,634
			NETHERLANDS	142	3,042,916
			NETHERLANDS	4	17,173
			NETHERLANDS	25	699,811
7108130000	Gold,non monetary,oth semi-manufactured	97101	3,807	114,343,470 *	

TABLE 5 : EXPORT BY COMMODITY AND COUNTRY OF DESTINATION

JANUARY - DECEMBER 2009

HS	COMMODITY DESCRIPTION	SITC	NET WEIGHT (KG)	FOB VALUE (US \$)
	form			
		SINGAPORE	3,733	112,970,080
		MALAYSIA	16	164,991
		UNITED ARAB EMIRATES	14	339,847
		UNITED STATES	38	703,611
		ITALY	6	164,941
7108200000	Monetary gold	97101	1	32,026 *
		ITALY	1	32,026
7109000000	Base metals/silver,clad with gold not further worked than semi-manufactured	97102	6	16,384 *
		JAPAN	6	16,384
7110119000	Platinum in oth form, unwrought	68123	507	842,455 *
		JAPAN	503	842,387
		SWEDEN	4	68
7110319000	Rhodium, unwrouht, in other form	68124	163	885 *
		AUSTRALIA	6	129
		BELGIUM	157	756
7110419000	Iridium, osmium and ruthenium, in other forms, unwrought	68124	64	48,604 *
		UNITED ARAB EMIRATES	1	4
		UNITED STATES	63	48,600
7110490000	Iridium, osmium & ruthenium, wrought	68125	22	22 *
		UNITED STATES	22	22
7111009000	Base metals, clad with platinum semi-manufactured	68122	3	16,492 *
		GERMANY, FED. REP. OF	3	16,492
7112991000	Waste & scrap of silver, incl. metal clad with silver	28929	114	34,206 *
		UNITED STATES	114	34,206
7112999000	Waste & scrap of oth precious metal	28929	60,228	64,234 *
		CHINA	9	106
		AUSTRALIA	58	818
		CANADA	30	30
		NETHERLANDS	1,707	2,580
		ITALY	58,424	60,700
7113111000	Parts of jewellery of silver	89731	9,834	15,290,236 *
		JAPAN	11	320
		HONG KONG	6,309	12,514,027
		KOREA, REPUBLIC OF	10	1,733
		CHINA	16	234
		THAILAND	1,540	1,214,707
		SINGAPORE	4	5,002
		TURKEY	99	41,750
		BAHRAIN	20	7,792
		AUSTRALIA	6	1,158
		UNITED STATES	835	804,813
		CANADA	6	1,905
		BAHAMAS	3	421
		JAMAICA	2	155
		PUERTO RICO	5	502
		CAYMAN ISLANDS	2	336
		UNITED KINGDOM	3	5,743
		NETHERLANDS	8	13,728
		FRANCE	2	232
		GERMANY, FED. REP. OF	47	23,365
		NORWAY	1	50
		ITALY	905	652,263
7113119000	Jewellery of silver	89731	276,400	39,363,837 *
		JAPAN	13,285	4,009,303
		HONG KONG	209	61,001
		KOREA, REPUBLIC OF	1,567	501,599
		TAIWAN	7	938
		CHINA	53	10,154
		THAILAND	1,890	244,478
		SINGAPORE	172,413	18,094,752
		PHILIPPINES	422	2,087
		MALAYSIA	890	9,418
		BRUNEI DARUSSALAM	3	539
		MALDIVES	78	53,676
		IRAN (ISLAMIC REPUBLIC OF)	2,194	9,425
		ISRAEL	1	2,500
		LEBANON	11	91
		TURKEY	1,280	438,981
		CYPRUS	42	29,111
		MADAGASCAR	5	5,412
		KENYA	337	2,754

TABLE 5 : EXPORT BY COMMODITY AND COUNTRY OF DESTINATION  
JANUARY - DECEMBER 2009

HS	COMMODITY DESCRIPTION	SITC	NET WEIGHT (KG)	FOB VALUE (US \$)
		SOUTH AFRICA	1,735	9,262
		AUSTRALIA	3,207	186,907
		NEW ZEALAND	263	15,937
		GUAM	19	556
		UNITED STATES	33,598	8,952,958
		CANADA	1,526	317,653
		MEXICO	538	12,035
		CHILE	8	90
		BRAZIL	1	4,900
		PUERTO RICO	97	12,120
		BERMUDA	417	1,220
		CAYMAN ISLANDS	12	695
		FRENCH POLYNESIA	13	260
		NETHERLANDS ANTILLES	27	631
		UNITED KINGDOM	3,710	645,608
		NETHERLANDS	17,491	2,035,686
		FRANCE	753	108,539
		GERMANY, FED. REP. OF	9,140	1,807,734
		AUSTRIA	11	5,134
		BELGIUM	1,793	12,770
		SWITZERLAND	390	395,076
		DENMARK	367	641,120
		NORWAY	258	126,902
		SWEDEN	4	10,741
		FINLAND	16	10,221
		IRELAND	49	1,061
		ITALY	4,546	215,424
		SPAIN	1,426	285,526
		PORTUGAL	30	33,704
		ICELAND	9	13,878
		GREECE	246	9,602
		CZECH REPUBLIC	13	13,668
7113191000	Parts of jewellery of other precious metal	89731	800	7,445,951 *
		JAPAN	152	93,825
		HONG KONG	2	40,279
		SINGAPORE	9	221,816
		MALAYSIA	43	1,147,441
		INDIA	10	8,234
		UNITED ARAB EMIRATES	82	2,168,630
		AUSTRALIA	54	990,272
		NEW ZEALAND	2	644
		UNITED STATES	221	2,609,369
		NETHERLANDS	53	108,156
		GERMANY, FED. REP. OF	23	21,868
		ITALY	149	35,417
7113199000	Jewellery of other precious metal	89731	705,719	67,314,084 *
		JAPAN	700,224	2,140,980
		HONG KONG	366	9,409,355
		KOREA, REPUBLIC OF	10	58,374
		THAILAND	8	22,853
		SINGAPORE	861	943,944
		INDIA	55	44,791
		UNITED ARAB EMIRATES	483	9,701,178
		AUSTRALIA	1,080	26,729,804
		UNITED STATES	1,867	13,310,151
		CANADA	1	398
		BRAZIL	8	2,289
		BERMUDA	58	225
		UNITED KINGDOM	14	230,069
		NETHERLANDS	8	19,983
		FRANCE	24	3,330
		GERMANY, FED. REP. OF	103	255,099
		DENMARK	256	597,407
		SWEDEN	2	7,446
		ITALY	290	3,836,395
		SPAIN	1	13
7113209000	Jewellery of base metal, clad with precious metal	89731	2,750	54,681,909 *
		JAPAN	17	123
		HONG KONG	7	116,199
		KOREA, REPUBLIC OF	3	541
		TAIWAN	7	7

TABLE 5 : EXPORT BY COMMODITY AND COUNTRY OF DESTINATION

JANUARY - DECEMBER 2009

HS	COMMODITY DESCRIPTION	SITC	NET WEIGHT (KG)	FOB VALUE (US \$)
				SINGAPORE
			2,140	50,044,990
				AUSTRALIA
			350	6,625
				EAST TIMOR
			183	4,483,500
				BRAZIL
			9	1,570
				NETHERLANDS
			34	28,354
7114110000	Articles of silversmiths wares of silver, whether or not plated or clad	89732	39,583	1,503,499 *
				JAPAN
			2,573	71,565
				HONG KONG
			1	1
				KOREA, REPUBLIC OF
			44	570
				CHINA
			700	1,160
				THAILAND
			98	13,728
				SINGAPORE
			361	46,918
				MALDIVES
			84	1,325
				IRAN (ISLAMIC REPUBLIC OF)
			172	242
				OMAN
			4	15
				UNITED ARAB EMIRATES
			28	2,338
				BAHRAIN
			19	36
				CYPRUS
			41	26,575
				MADAGASCAR
			24	3,911
				MOZAMBIQUE
			30	219
				SOUTH AFRICA
			550	63,535
				MAURITIUS
			64	176
				VIRGIN ISLANDS (BRITISH)
			55	895
				AUSTRALIA
			11,303	289,530
				NEW ZEALAND
			403	22,510
				NEW CALEDONIA
			97	3,580
				FIJI
			1,740	11,994
				UNITED STATES
			9,797	238,540
				CANADA
			850	19,858
				BRAZIL
			212	10,847
				PUERTO RICO
			13	174
				BERMUDA
			214	628
				NETHERLANDS ANTILLES
			151	3,166
				UNITED KINGDOM
			211	15,148
				NETHERLANDS
			39	5,835
				FRANCE
			1,144	157,229
				GERMANY, FED. REP. OF
			3,911	52,763
				AUSTRIA
			92	17,253
				BELGIUM
			973	1,578
				SWITZERLAND
			673	129,540
				ITALY
			1,756	49,714
				SPAIN
			488	72,064
				PORTUGAL
			134	154,014
				GREECE
			365	1,283
				ROMANIA
			8	8,363
				MALTA
			2	1,620
				SLOVAKIA
			37	393
				CZECH REPUBLIC
			122	2,666
7114190000	Articles of goldsmiths wares of oth precious metal,	89732	37,190	1,619,905 *
				JAPAN
			1,693	6,000
				BAHRAIN
			819	370
				REUNION
			362	469
				SEYCHELLES
			10	11
				MAURITIUS
			313	977
				AUSTRALIA
			18,544	15,511
				GUAM
			318	748
				NEW CALEDONIA
			21	440
				UNITED STATES
			1,168	1,498,040
				CANADA
			60	365
				BRAZIL
			134	57
				URUGUAY
			24	59
				COSTA RICA
			65	75
				MARTINIQUE
			1,453	2,155
				GADELOUPE
			1,453	1,990
				UNITED KINGDOM
			1,269	1,939
				NETHERLANDS
			5,143	68,914
				FRANCE
			2,430	3,624
				GERMANY, FED. REP. OF
			903	3,121
				ITALY
			45	13,522
				SPAIN
			349	852
				RUSSIA FEDERATION
			614	666



TABLE 5 : EXPORT BY COMMODITY AND COUNTRY OF DESTINATION

JANUARY - DECEMBER 2009

HS	COMMODITY DESCRIPTION	SITC	NET WEIGHT	FOB VALUE	
			(KG)	(US \$)	
7115100000	Catalysts of platinum, in the form of wire cloth or grill	89741	129	132,291 *	
			HONG KONG	74	122,603
			SINGAPORE	47	359
			CYPRUS	8	9,329
7115901000	Other articles of golds or silver	89749	1,125	25,905,602 *	
			SINGAPORE	957	25,905,193
			MEXICO	168	409
7115909000	Oth articles of precious metal/of metal clad with precious metal	89749	1,267	457,335 *	
			JAPAN	80	397
			TURKEY	73	44,377
			AUSTRALIA	529	9,318
			UNITED STATES	207	6,194
			CANADA	301	25,543
			CHILE	60	4,506
			UNITED KINGDOM	17	367,000
7116100000	Articles of natural/cultured pearls	89733	3,851	70,625 *	
			JAPAN	41	35,692
			AUSTRALIA	1	4,491
			UNITED STATES	2,802	17,268
			CANADA	13	170
			ARGENTINA	718	7,713
			BRAZIL	21	14
			FRENCH POLYNESIA	123	900
			ITALY	132	4,377
			7116200000	Articles of precious/semi-precious stones(natural/synthetic/reconstructed)	89733
JAPAN	400	63,980			
SINGAPORE	3	468			
7117119000	Cuff-links and studs of base metal whether/not plated with precious metal	89721	3,440	508,672	
			130,531	1,255,421 *	
			JAPAN	1,692	8,114
			CHINA	396	663
			THAILAND	1	5
			SINGAPORE	22,781	785,213
			MALAYSIA	31	192
			INDIA	29	52
			IRAN (ISLAMIC REPUBLIC OF)	535	2,719
			TURKEY	12,351	24,778
			UNITED ARAB EMIRATES	1	8
			TUNISIA	353	506
			KENYA	254	475
			REUNION	11	38
			SEYCHELLES	636	1,182
			SOUTH AFRICA	1,992	2,444
			AUSTRALIA	2,823	8,335
			NEW ZEALAND	1,149	3,104
			WALLIS AND FUTUNA ISLANDS	27	70
			EAST TIMOR	20	393
			UNITED STATES	7,013	22,968
			CANADA	3,833	10,323
			MEXICO	1,467	4,740
			CHILE	27	40
			BRAZIL	2,236	3,493
			COLOMBIA	5,649	11,958
			URUGUAY	1,085	10,270
BAHAMAS	264	705			
DOMINICAN REPUBLIC	368	2,276			
COSTA RICA	178	475			
FRENCH GUIANA	822	638			
FRENCH POLYNESIA	246	1,135			
NETHERLANDS ANTILLES	4,624	23,151			
GUADELOUPE	370	250			
UNITED KINGDOM	3,231	12,807			
NETHERLANDS	3,392	4,740			
FRANCE	3,760	16,751			
GERMANY, FED. REP. OF	7,418	19,594			
AUSTRIA	798	1,798			
BELGIUM	1,938	17,240			
SWITZERLAND	2,072	3,106			
NORWAY	445	2,884			
SWEDEN	140	2,921			
ITALY	24,802	212,085			

TABLE 5 : EXPORT BY COMMODITY AND COUNTRY OF DESTINATION

JANUARY - DECEMBER 2009

HS	COMMODITY DESCRIPTION	SITC	NET WEIGHT	FOB VALUE	
			(KG)	(US \$)	
			SPAIN	3,363	7,782
			PORTUGAL	1,277	2,445
			GREECE	3,938	17,236
			HUNGARY	34	44
			RUSSIA FEDERATION	659	3,275
7117191000	Bangles of base metal, whether or not plated with precious metal	89721	2,130	8,939 *	
			REUNION	13	1,003
			SOUTH AFRICA	80	423
			AUSTRALIA	729	2,311
			CHILE	251	2,533
			BELGIUM	211	453
			ITALY	142	766
			GREECE	704	1,450
7117192000	Parts of oth imitation jewellery of base metal, whether or not plated	89721	11,696	10,452 *	
			SEYCHELLES	118	90
			SOUTH AFRICA	121	216
			SPAIN	34	271
			CZECH REPUBLIC	11,423	9,875
7117199000	Other imitation jewellery of base metal whether or not plated	89721	594,947	7,265,394 *	
			JAPAN	13,559	124,464
			HONG KONG	1,157	18,126
			KOREA, REPUBLIC OF	1,649	122,280
			TAIWAN	110	365
			CHINA	96	302
			THAILAND	3,648	23,802
			SINGAPORE	9,727	947,983
			MALAYSIA	826	21,546
			BRUNEI DARUSSALAM	8	60
			LAO PEOPLE'S DEMOCRATIC REPUBLIC	182	4,995
			VIET NAM	406	4,296
			MALDIVES	1,941	19,781
			INDIA	824	2,629
			SRI LANKA	419	7,398
			IRAN (ISLAMIC REPUBLIC OF)	7	176
			SAUDI ARABIA	16	150
			ISRAEL	65	65
			LEBANON	11	120
			OMAN	12	95
			TURKEY	1,020	10,822
			UNITED ARAB EMIRATES	22	388
			CYPRUS	216	3,059
			MOROCCO	10	35
			TUNISIA	392	207
			NAMIBIA	681	3,839
			TANZANIA, UNITED REPUBLIC OF	120	2,633
			MADAGASCAR	744	6,041
			KENYA	359	4,458
			REUNION	7,651	26,779
			GABON	948	2,084
			COTE D'IVOIRE	6	17
			SEYCHELLES	3,768	25,501
			CENTRAL AFRICAN REPUBLIC	121	136
			SOUTH AFRICA	6,698	25,987
			MAURITIUS	691	1,249
			VIRGIN ISLANDS (BRITISH)	157	609
			AUSTRALIA	19,927	161,793
			NEW ZEALAND	5,490	49,918
			GUAM	116	3,554
			NEW CALEDONIA	1,442	17,048
			VANUATU	861	1,881
			COOK ISLANDS	360	3,978
			FIJI	519	6,359
			UNITED STATES	91,616	1,812,603
			CANADA	8,780	155,989
			MEXICO	19,566	93,016
			SURINAME	27	692
			CHILE	16,653	147,923
			VENEZUELA	12,871	45,772
			ARGENTINA	8,029	36,143
			BRAZIL	5,700	44,604
			COLOMBIA	1,651	6,512

TABLE 5 : EXPORT BY COMMODITY AND COUNTRY OF DESTINATION

JANUARY - DECEMBER 2009

HS	COMMODITY DESCRIPTION	SITC	NET WEIGHT	FOB VALUE	
			(KG)	(US \$)	
			TRINIDAD AND TOBAGO	31	451
			PUERTO RICO	2,676	18,556
			BELIZE	552	1,051
			DOMINICAN REPUBLIC	11,202	23,942
			COSTA RICA	2,237	7,506
			ANTIGUA AND BARBUDA	225	6,956
			CAYMAN ISLANDS	98	4,247
			FRENCH POLYNESIA	8,722	15,278
			GRENADA	488	1,987
			MARTINIQUE	1,635	9,539
			NETHERLANDS ANTILLES	1,219	18,138
			SAINT LUCIA	448	10,527
			TURKS AND CAICOS ISLANDS	58	2,175
			GAUDELLOUPE	2,329	6,314
			SAINT KITTS AND NEVIS	604	12,027
			UNITED KINGDOM	64,924	1,280,759
			NETHERLANDS	5,569	16,834
			FRANCE	112,971	472,345
			GERMANY, FED. REP. OF	24,276	237,984
			AUSTRIA	765	16,372
			BELGIUM	5,763	9,974
			SWITZERLAND	1,310	45,946
			DENMARK	2,183	14,889
			NORWAY	602	11,141
			SWEDEN	2,679	11,991
			FINLAND	470	1,294
			IRELAND	289	1,170
			ITALY	30,780	382,409
			SPAIN	40,947	503,747
			PORTUGAL	2,237	25,386
			GREECE	4,244	26,498
			HUNGARY	539	2,741
			POLAND	3,264	26,839
			ROMANIA	60	1,587
			BULGARIA	900	625
			YUGOSLAVIA	1,152	4,763
			CROATIA	2,786	21,354
			MALTA	623	3,236
			SLOVAKIA	67	429
			CZECH REPUBLIC	197	4,252
			RUSSIA FEDERATION	951	1,873
7117901000	Bangles	89729		13,065	125,630 *
			TAIWAN	180	1,816
			UNITED ARAB EMIRATES	14	18
			SOUTH AFRICA	197	1,249
			AUSTRALIA	59	805
			UNITED STATES	85	756
			URUGUAY	46	352
			PUERTO RICO	162	628
			UNITED KINGDOM	9,326	95,866
			GERMANY, FED. REP. OF	261	4,571
			NORWAY	23	153
			ITALY	2,639	19,216
			SPAIN	73	200
7117902000	Other imitation jewellery	89729		33,399	208,625 *
			JAPAN	2,218	10,707
			HONG KONG	23	8,696
			KOREA, REPUBLIC OF	134	2,931
			TAIWAN	198	1,272
			THAILAND	1,096	2,460
			SINGAPORE	53	2,377
			MALAYSIA	3	16
			SRI LANKA	89	1,488
			IRAN (ISLAMIC REPUBLIC OF)	1	4
			ISRAEL	164	184
			TURKEY	4,000	7,656
			KENYA	71	586
			SEYCHELLES	1	5
			SOUTH AFRICA	44	25
			AUSTRALIA	682	12,010
			NEW ZEALAND	602	573

TABLE 5 : EXPORT BY COMMODITY AND COUNTRY OF DESTINATION

JANUARY - DECEMBER 2009

HS	COMMODITY DESCRIPTION	SITC	NET WEIGHT		FOB VALUE	
			(KG)		(US \$)	
				194		778
				10		372
				3,856		29,995
				117		7,732
				16		97
				329		1,102
				225		801
				865		2,061
				2,345		19,022
				147		682
				307		4,028
				142		425
				5		28
				980		744
				10		60
				2,996		14,514
				1,057		14,499
				1,624		8,298
				575		1,698
				46		64
				96		217
				486		862
				1,289		6,041
				1,766		10,321
				264		2,570
				1,627		14,338
				25		882
				1,997		11,141
				624		4,263
7117909000	Parts of imitation jewellery	89729		116,177		601,002 *
				1,429		7,633
				13		211
				1,048		3,410
				583		9,695
				65		68
				7,107		16,748
				78,148		73,791
				120		20,574
				255		1,720
				600		5,350
				139		701
				7,974		140,657
				32		1,012
				201		1,445
				4,708		4,331
				2		156
				832		3,536
				200		4,360
				1,151		113,529
				2,906		1,185
				4,980		156,108
				2,118		33,790
				1,566		992
7118109000	Oth coin (not gold coin), not being legal tender	96100		42		150 *
				42		150
7118902000	Silver coin, being legal tender	96100		60		1,320 *
				3		1,020
				57		300
7118909000	Oth coin (oth than gold/silver coin)	96100		3,028		954 *
				52		740
				2,976		214
7201100000	Non-alloy pig iron cont. by weight 0.5% or less of phosphorus	67121		195		73 *
				195		73
7202190000	Ferro-manganese, cont. by weight <= than 2% of carbon	67149		5,547		4,545 *
				1,000		11
				34		100
				13		650
				4,500		3,784
7202210000	Ferro-silicon, cont. by weight more than 55% of silicon	67151		2,185,340		2,645,661 *
				15,000		37,854
				45,696		102,564

TABLE 5 : EXPORT BY COMMODITY AND COUNTRY OF DESTINATION

JANUARY - DECEMBER 2009

HS	COMMODITY DESCRIPTION	SITC	NET WEIGHT (KG)	FOB VALUE (US \$)	
7202290000	Ferro-silicon, cont. by weight <= than 55% of silicon	67151	MALAYSIA	2,124,644	2,505,243
			CHINA	77,550	52,673 *
			EAST TIMOR	77,500	52,663
7202300000	Ferro-silico-manganese	67152	50	10	
			TAIWAN	1,222,123	1,359,810 *
			SINGAPORE	921,322	1,051,325
			PHILIPPINES	1	157
			MALAYSIA	100,000	114,440
7202490000	Ferro-chromium, cont. by weight <= than 4% of carbon	67153	200,800	193,888	
7202600000	Ferro-nickel	67155	18,815	17,781 *	
			THAILAND	18,815	17,781
7202800000	Ferro-tungsten & ferro-silico-tungsten	67159	69,889,383	242,574,377 *	
			JAPAN	404,806	1,934,026
			HONG KONG	1,271,382	3,255,876
			KOREA, REPUBLIC OF	28,917,171	101,999,558
			CHINA	11,367,112	49,586,329
			INDIA	433,311	1,998,721
			UNITED STATES	569,083	1,041,908
			NETHERLANDS	4,902,741	20,004,874
			SWITZERLAND	22,023,777	62,753,085
			SINGAPORE	132	10,493 *
			7202910000	Ferro-titanium and ferro-silico-titanium	67159
7202990000	Other ferro-alloys	67159	3,999	17,354 *	
			MALAYSIA	3,999	17,354 *
7203100000	Ferrous products obtained by direct reduction of iron ore	67133	312,797	1,368,913 *	
			JAPAN	17,175	26,869
			KOREA, REPUBLIC OF	745	3,566
			TAIWAN	465	366
			CHINA	32,827	492,411
			THAILAND	355	630
			MALAYSIA	17	22
			INDIA	5,387	4,203
			IRAN (ISLAMIC REPUBLIC OF)	141	456
			UNITED ARAB EMIRATES	5	14
			BAHRAIN	1,353	2,309
			KENYA	211	1,557
			SOUTH AFRICA	1,535	2,179
			AUSTRALIA	20,431	24,656
			FIJI	101	100
			UNITED STATES	1,489	8,456
			CANADA	5,112	8,139
			MEXICO	289	918
			COLOMBIA	100	213
			UNITED KINGDOM	234	277
			NETHERLANDS	18,152	41,387
			FRANCE	1,148	2,820
			GERMANY, FED. REP. OF	25,618	71,367
			BELGIUM	158,988	613,273
			DENMARK	154	584
			NORWAY	484	3,735
			SWEDEN	349	470
ITALY	16,815	51,347			
SPAIN	1,198	3,811			
PORTUGAL	1,561	1,980			
GREECE	133	200			
RUSSIA FEDERATION	225	598			
7203900000	Other ferrous products	67133	1,341	5,928 *	
			JAPAN	91	130
7204100000	Waste and scrap of cast iron	28210	KOREA, REPUBLIC OF	1,250	5,798
			251,408	29,515 *	
			250,000	22,500	
			CHINA	1	10
			SINGAPORE	5	29
			SRI LANKA	188	213
			NEW CALEDONIA	12	70
			UNITED STATES	1	18
			CANADA	151	371
			FRENCH GUIANA	244	396
			NETHERLANDS	575	5,341
			GERMANY, FED. REP. OF	231	567
			AUSTRIA	231	567
			6,682,159	2,670,976 *	

TABLE 5 : EXPORT BY COMMODITY AND COUNTRY OF DESTINATION

JANUARY - DECEMBER 2009

HS	COMMODITY DESCRIPTION	SITC	NET WEIGHT (KG)	FOB VALUE (US \$)
		HONG KONG	221,364	63,195
		TAIWAN	150	2,250
		CHINA	37,362	14,691
		SINGAPORE	5,962,740	2,133,016
		MALAYSIA	56,003	362,946
		INDIA	404,540	94,878
7204210000	Waste and scrap of stainless steel	28221	31,390,314	31,086,422 *
		JAPAN	3,107,092	2,879,442
		HONG KONG	2,325,036	1,620,919
		KOREA, REPUBLIC OF	6,982,088	5,290,014
		TAIWAN	2,195,675	1,556,215
		CHINA	8,687,820	11,921,452
		THAILAND	67,754	26,316
		SINGAPORE	2,670,193	1,983,215
		MALAYSIA	164,146	389,637
		VIET NAM	25,120	21,372
		INDIA	2,034,851	1,539,337
		UNITED ARAB EMIRATES	2	10
		AUSTRALIA	19,510	10,731
		UNITED STATES	10,023	23,952
		UNITED KINGDOM	56,457	137,698
		NETHERLANDS	2,870,142	3,561,493
		FRANCE	3	4
		ITALY	174,402	124,615
7204290000	Waste and scrap of oth alloy steel	28229	170,418	130,872 *
		CHINA	24,800	104,160
		SINGAPORE	145,590	26,487
		MALAYSIA	3	3
		NETHERLANDS	25	222
7204410000	Turnings,shavings,chips,milling waste, sawdust,filings,trimmings & stampings	28232	1	2 *
7204490000	Other ferrous waste and scrap :	28239	1,085,101	269,539 *
		HONG KONG	619	2,836
		KOREA, REPUBLIC OF	38	96
		CHINA	5,433	14,640
		SINGAPORE	981,011	220,513
		INDIA	98,000	31,454
7204500000	Remelting scrap ingots	28233	126,487	55,515 *
		CHINA	55,188	24,860
		NETHERLANDS	71,299	30,655
7205100000	Granules of pig iron, spiegeleison, iron or steel	67131	40,674	14,816 *
		SINGAPORE	40,000	14,286
		PHILIPPINES	618	450
		EGYPT	56	80
7205290000	Powder of pig iron, spiegeleison, iron or steel (oth than alloy steel)	67132	182,171,920	12,775,698 *
		CHINA	180,012,627	11,257,359
		THAILAND	24,000	2,280
		MALAYSIA	2,135,293	1,516,059
7206109000	Iron and non-alloy in ingots containing by weight <= 0.6% of carbon	67241	721	8,385 *
7206900000	Iron and non-alloy in primary form other than ingots	67245	317,595	579,266 *
		JAPAN	277,465	432,265
		MALAYSIA	3,481	2,891
		EAST TIMOR	64	40
		UNITED STATES	13,326	62,661
		NETHERLANDS	20,519	68,893
		FRANCE	2,740	12,516
7207110000	Semi-finished iron/non-alloy cont. < 0,25% carbon ,rectnglr,square	67261	53,722	27,422 *
		SINGAPORE	2,697	135
		MALAYSIA	51,025	27,287
7207129000	Oth semi-finished iron/non-alloy cont.< 0,25% carbon ,rectnglr,not square	67262	383,353	605,663 *
		JAPAN	116,035	112,468
		KOREA, REPUBLIC OF	253,714	457,470
		CHINA	12,594	30,000
		SINGAPORE	753	4,544
		MALAYSIA	50	100
		UNITED ARAB EMIRATES	50	223
		UNITED STATES	149	783
		GERMANY, FED. REP. OF	8	75
7207190000	Oth semi-finished iron/non-alloy cont.< 0,25% of carbon	67269	10,863	9,996 *
		SINGAPORE	606	3,328

TABLE 5 : EXPORT BY COMMODITY AND COUNTRY OF DESTINATION

JANUARY - DECEMBER 2009

HS	COMMODITY DESCRIPTION	SITC	NET WEIGHT		FOB VALUE
			(KG)		(US \$)
				8,043	5,898
				2,214	770
7207201100	Slabs of iron/non alloy,cont.by weight > 0.6% of carbon	67270		27,542	60,927 *
				27,542	60,927
7207201900	Oth semi-finished iron/non-alloy cont. by weight > 0,6% of carbon	67270		18	900 *
				18	900
7207209900	Oth semi-finished iron/non-alloy cont.by weight 0,25% <= carbon <= 0,6%	67270		79,893	63,310 *
				41	986
				75	200
				49,770	16,101
				29,999	45,847
				8	176
7208100000	Flat-rolled iron/nas,HRC,relief width > 600 mm	67321		207,736	149,207 *
				15	12,284
				207,632	136,333
				50	20
				39	570
7208259000	Flat-rolled iron/nas,HRC,pickled,width> 600 mm.thick>= 4.75 mm,not re-rolling	67321		332,308	287,666 *
				1	3
				103,758	149,868
				2	16
				228,500	137,100
				42	605
				2	63
				1	1
				2	10
7208260000	Flat-rolled iron/nas,HRC,pickled,width> 600,thick > 3 mm or but thick< 4,75 mm	67321		56,284	32,712 *
				403	543
				55,467	31,559
				414	610
7208270000	Flat-rolled iron/nas,HRC,pickled,width> 600mm, of a thickness of less than 3 mm	67321		74,038	80,549 *
				74,038	80,549
7208360000	Flat-rolled iron/nas, HRC, width >600 mm, thick >10 mm	67321		2,510,132	1,563,388 *
				144,859	70,981
				2,365,273	1,492,407 *
7208370000	flat-rolled iron/nas, HRC, width >600 mm, of a 4,75< thick< 10mm	67321		1,985,264	945,423 *
				40	46
				852,188	417,573
				873,994	409,718
				259,042	118,086
7208380000	flat-rolled iron/nas, HRC, width >600 mm, of a 3< thick< 4,75 mm	67321		309,305	147,200 *
				123,209	54,828
				186,096	92,372
7208390000	Flat-rolled iron/nas, HRC, width >600 mm, thick< 3 mm	67321		231,021	113,050 *
				1,559	2,969
				229,462	110,081
7208400000	Flat-rolled iron/nas, HRnC relief	67324		746	1,293 *
				746	1,293
7208510000	Flat-rolled iron/nas, HRnC,width >600 mm, of a thickness > 10 mm	67324		284,763,303	163,410,509 *
				52,156	30,787
				359,494	182,872
				46,109,876	26,747,259
				439,999	269,795
				58,618,733	30,888,831
				3,478,901	1,603,235
				54,215,117	30,116,643
				16,921,153	9,791,467
				2,404,767	1,342,772
				2,501,759	1,158,500
				17,884,148	9,491,319
				4,995,643	2,963,708
				11,387,975	6,809,245
				526,030	355,022
				200,334	91,047
				27,974	15,693
				42,949	22,031
				21,980,663	16,218,936
				1,287,952	908,673
				5,160	2,942
				6,066,339	4,338,450
				24,605,976	14,400,511

TABLE 5 : EXPORT BY COMMODITY AND COUNTRY OF DESTINATION

JANUARY - DECEMBER 2009

HS	COMMODITY DESCRIPTION	SITC	NET WEIGHT (KG)	FOB VALUE (US \$)	
7208520000	Flat-rolled iron/nas, HRnC,width >600 mm, 4,75 < thickness < 10 mm	67324	GERMANY, FED. REP. OF	3,728,192	2,282,112
			AUSTRIA	3,628	8,871
			DENMARK	6,423,655	3,024,995
			IRELAND	494,730	344,793
			JAPAN	932	1,855
			PAPUA NEW GUINEA	114,015	66,500
			SINGAPORE	24,326,084	11,864,850
			MALAYSIA	14,987,614	8,463,521
			MYANMAR (FORM. BURMA)	2,395,509	1,147,992
			VIET NAM	2,755,131	1,311,391
			INDIA	6,374,047	3,535,040
			PAKISTAN	184,583	103,016
			SRI LANKA	2,094,029	976,441
			SAUDI ARABIA	982,921	509,800
			OMAN	2,183,581	1,377,056
			UNITED ARAB EMIRATES	3,816,760	1,971,853
			BAHRAIN	20,000	12,255
			SUDAN	100,337	45,601
			KENYA	158,274	89,317
			MAURITIUS	87,095	43,171
			AUSTRALIA	6,688,004	4,396,844
			NEW ZEALAND	204,963	103,627
			FIJI	6,488	3,699
UNITED KINGDOM	293,546	204,583			
NETHERLANDS	9,068,621	5,880,546			
GERMANY, FED. REP. OF	58,873	34,583			
DENMARK	100,793	44,551			
IRELAND	93,590	65,226			
7208530000	Flat-rolled iron/nas, HRnC,width >600 mm, 3 < thickness < 4,75 mm	67324	1,514,746	809,699 *	
7208540000	Flat-rolled iron/nas, HRnC,width >600 mm, thickness < 3 mm	67324	SINGAPORE	9,247	3,231
			MALAYSIA	648,073	336,431
			SRI LANKA	442,269	214,457
			UNITED ARAB EMIRATES	49,998	28,836
			MAURITIUS	20,009	10,205
			AUSTRALIA	345,150	216,539
7208900000	Other Flat-rolled iron/nas	67351	SINGAPORE	449,543	243,390 *
			MALAYSIA	307	2,026
			SRI LANKA	130,524	68,505
			AUSTRALIA	204,304	112,967
7209150000	Flat-rol in coils, cold-rolled width > 600 mm, thickness >3 mm	67341	AUSTRALIA	114,408	59,892
			JAPAN	92,758,354	51,563,898 *
			THAILAND	20	52
			SINGAPORE	7,454,012	4,098,171
			MALAYSIA	50,998,754	27,714,769
			VIET NAM	4,521,853	2,522,891
			SAUDI ARABIA	8,716,455	4,614,876
			UNITED ARAB EMIRATES	3,721,160	2,083,582
			NIGERIA	4,900,427	2,665,176
			AUSTRALIA	23,946	51,391
			UNITED KINGDOM	3,206,596	2,013,610
			NETHERLANDS	50	200
			NETHERLANDS	9,215,081	5,799,180
7209160010	Flat-crc, pickled or not, 1<thick<3mm, 600 < width < 1250 mm	67341	22,496	98,967 *	
7209160090	Flat-crc, pickled or not, 1<thick<3mm, width > 1250 mm	67341	TAIWAN	700	7,572
			EAST TIMOR	21,796	91,395
			JAPAN	49	1,327
			THAILAND	11,900	21,563
7209170010	Flat-crc, pickled or not, 0.5<thick<1mm, 600 < width < 1250 mm	67341	SINGAPORE	17,866	13,608
			EAST TIMOR	15,397	50,143
			SINGAPORE	707,690	1,896,723 *
			PHILIPPINES	196	1,303
			AUSTRALIA	90,844	351,612
AUSTRALIA	179,732	103,407			
EAST TIMOR	436,918	1,440,401			
JAPAN	1,961,203	1,283,778 *			
TAIWAN	1,830	6,491			
THAILAND	10,524	8,945			
MALAYSIA	1,115	2,920			
MALAYSIA	1,331,891	891,030			



TABLE 5 : EXPORT BY COMMODITY AND COUNTRY OF DESTINATION

JANUARY - DECEMBER 2009

HS	COMMODITY DESCRIPTION	SITC	NET WEIGHT (KG)	FOB VALUE (US \$)
		VIET NAM	16,000	15,350
		INDIA	296	380
		AUSTRALIA	599,547	358,662
7209170090	Flat-crc, 0.5<thickness<1mm width > 1250 mm	67341	23,690	28,653 *
		JAPAN	2,264	4,526
		TAIWAN	360	9,800
		MALAYSIA	99	244
		VIET NAM	20,730	13,781
		INDIA	237	302
7209189000	Flat-crc, 0,17< thickness< 0,5 mm containing by weight<= 0.6% of carbon	67341	1,347,309	2,258,439 *
		JAPAN	14,677	705,074
		THAILAND	3,372	49,608
		SINGAPORE	25	630
		MALAYSIA	113,315	69,064
		PAKISTAN	849,478	511,779
		UNITED STATES	32,987	95,857
		CZECH REPUBLIC	333,455	826,427
7209250000	Flat of iron/non-alloy, not in coil cold rolled, of a thickness >= 3 mm	67346	16,321	11,611 *
		SINGAPORE	1,703	1,286
		MALAYSIA	7,426	4,475
		SRI LANKA	7,192	5,850
7209260010	Flat of iron/non-alloy, not coil,cold rolled,1mm<thickness<3mm,width=<1,250 mm	67346	81,304	51,344 *
		MADAGASCAR	31,994	20,334
		LIBERIA	49,310	31,010
7209270010	Flat of iron/non-alloy,not coil,cold rolled,0.5mm=<thicknes<1mm,width<1,250mm	67346	116,915	97,773 *
		TAIWAN	520	320
		INDIA	57,170	59,813
		MADAGASCAR	59,225	37,640
7209270090	Oth flat of iron/non-alloy,not in coil,cold rolled,0.5mm =< thickness<1 mm	67346	263,985	411,888 *
		JAPAN	22	312
		PHILIPPINES	134,636	203,934
		VIET NAM	125,989	203,022
		INDIA	3,338	4,620
7209289000	Flat-CRnC, 0,17< thickness< 0,5 mm containing by weight<= 0.6% of carbon	67346	39,729	61,396 *
		EAST TIMOR	18,493	18,905
		UNITED STATES	3,237	1,317
		PORTUGAL	17,999	41,174
7209909000	Flat of iron/non-alloy, cold-rolled, other than corrugated form	67352	31,778	341,712 *
		CHINA	30,392	340,422
		SINGAPORE	180	150
		EAST TIMOR	1,206	1,140
7210111000	Flat-rolled of iron/nas,carbon>=0.6% plated or coated with tin,thick > 0,5mm	67421	3	7 *
		JAPAN	1	3
		SINGAPORE	2	4
7210119000	Flat-rolled of iron/nas,carbon< 0.6% plated or coated with tin,thick > 0,5mm	67421	360,642	430,753 *
		SINGAPORE	27,447	27,303
		MALAYSIA	831	1,047
		VIET NAM	5,600	11,504
		EAST TIMOR	162,685	204,179
		UNITED STATES	117,199	134,880
		PORTUGAL	46,880	51,840
7210121000	Flat-rolled of iron/nas,carbon>=0.6% plated or coated with tin,thick < 0,5mm	67421	32	299 *
		MALAYSIA	32	299
7210129000	Flat-rolled of iron/nas,carbon< 0.6% plated or coated with tin,thick < 0,5mm	67421	1,135,497	1,091,438 *
		JAPAN	505,015	475,152
		TAIWAN	684	50
		SINGAPORE	23,031	27,944
		MALAYSIA	10	13
		INDIA	470,123	420,056
		BANGLADESH	87,677	94,787
		IRAN (ISLAMIC REPUBLIC OF)	48,957	73,436
7210209000	Flat-rolled of iron/nas,carbon>=0.6% plated or coated with lead, thick >1,5mm	67441	22,091	32,576 *
		SINGAPORE	4,551	6,059
		VIET NAM	17,540	26,517
7210301000	Flat-rolled of iron/nas,carbon < 0.6% plated or coated with lead, thick <1,5mm	67411	418	131,134 *
		JAPAN	1	56
		SINGAPORE	200	917
		BANGLADESH	217	130,161
7210309000	Flat-rolled of iron/nas,carbon < 0.6% plated or coated with lead, thick >1,5mm	67411	1,065,283	983,534 *
		JAPAN	623	3,101
		KOREA, REPUBLIC OF	92	87

TABLE 5 : EXPORT BY COMMODITY AND COUNTRY OF DESTINATION

JANUARY - DECEMBER 2009

HS	COMMODITY DESCRIPTION	SITC	NET WEIGHT (KG)	FOB VALUE (US \$)
		CHINA	108	628
		THAILAND	18,060	15,835
		SINGAPORE	362,650	399,613
		PHILIPPINES	296,907	215,379
		MALAYSIA	386,843	348,891
7210411000	Flat-rolled of iron/non-alloy, othwise plated zinc,corrugated,thickness<=1.2mm	67413	3,437,915	2,614,271 *
		SINGAPORE	41,939	35,327
		MALAYSIA	32,038	21,258
		MYANMAR (FORM. BURMA)	99,800	67,200
		UNITED ARAB EMIRATES	960,002	660,846
		TANZANIA, UNITED REPUBLIC OF	102,718	85,913
		MADAGASCAR	140,296	105,386
		SOMALIA	991,890	692,831
		ANGOLA	262,734	236,461
		ECUADOR	171,312	157,609
		PERU	635,186	551,440
7210419000	Flat-rollof iron/nas,othwise plated zinc ,carbon< 0.6% ,corrugated,thick> 1,5mm	67413	618,179	731,812 *
		JAPAN	47,760	75,600
		SINGAPORE	39	286
		EAST TIMOR	570,380	655,926
7210491000	Flat-rolled of iron/non-alloy, othwise plated zinc,not corrugated,thick <=1.2mm	67413	14,493,436	10,999,516 *
		THAILAND	528,436	397,081
		PHILIPPINES	1,196,883	878,262
		MALAYSIA	2,968,683	2,074,257
		MYANMAR (FORM. BURMA)	2,198,404	1,812,262
		VIET NAM	8,693	20,110
		PAKISTAN	3,246,702	2,303,791
		KUWAIT	56,075	47,507
		JORDAN	346,088	252,536
		SUDAN	103,770	94,431
		MADAGASCAR	2,296,403	1,904,801
		GHANA	363,990	276,722
		BENIN	115,995	83,501
		AUSTRALIA	299,408	225,494
		NEW ZEALAND	21,280	17,643
		PANAMA	195,326	124,034
		URUGUAY	53,440	40,724
		PERU	493,860	446,360
7210492000	Flat-rollof iron/nas,othwise plated zinc carbon< 0.6% ,n-corrugated,thick<= 1,5mm	67413	2,546,046	1,929,071 *
		CHINA	56	74
		SINGAPORE	68,808	57,961
		MALAYSIA	2,329,203	1,745,760
		MADAGASCAR	147,979	125,276
7210499000	Flat-rolled of iron/non-alloy, othwise plated zinc,not corrugated,thick > 1.2mm	67413	22,538	44,987 *
		JAPAN	81	375
		SINGAPORE	915	1,380
		MALAYSIA	748	3,941
		VIET NAM	615	170
		EAST TIMOR	20,179	39,121
7210500000	Flat-rolled iron/non-alloy plated with cromium & or chromium oxides	67442	6,992,286	11,069,162 *
		PAPUA NEW GUINEA	774,447	2,156,817
		PHILIPPINES	1,480,481	2,493,472
		SAUDI ARABIA	17,706	21,285
		MAURITIUS	4,719,652	6,397,588
7210611000	Flat-rolled iron/non-alloy plated with alumnm-zinc,thickness<=1.2mm	67443	38,659	98,654 *
		SINGAPORE	999	1,658
		PHILIPPINES	10,971	64,796
		EAST TIMOR	26,689	32,200
7210619000	Flat-rolled iron/non-alloy plated with alumnm-zinc,thickness >1.2mm	67443	130,273	204,559 *
		JAPAN	79	312
		CHINA	120	182
		SINGAPORE	4	4
		SOUTH AFRICA	200	3,083
		AUSTRALIA	3,996	25,704
		EAST TIMOR	90,360	71,466
		NETHERLANDS	401	8,955
		GERMANY, FED. REP. OF	616	10,388
		DENMARK	7,550	17,747
		ITALY	3,481	6,498
		PORTUGAL	237	4,528
		SLOVAKIA	23,229	55,692

TABLE 5 : EXPORT BY COMMODITY AND COUNTRY OF DESTINATION

JANUARY - DECEMBER 2009

HS	COMMODITY DESCRIPTION	SITC	NET WEIGHT	FOB VALUE
			(KG)	(US \$)
7210701000	Flat-rollof iron/nas,painted, varnished, coated plastics,carbon<0.6%,thick<=1,5mm	67431	74,000	89,276 *
		EAST TIMOR	74,000	89,276
7210709000	Flat-rollof iron/nas,painted, varnished, coated plastics,carbon<0.6%,thick>1,5mm	67431	10,459	17,992 *
		SINGAPORE	20	70
		PHILIPPINES	17	63
		MALAYSIA	1,098	4,809
		EAST TIMOR	9,324	13,050
7210901000	Flat-rollof iron/nas,plated,coated oth metal,carbon<0.6%,thick<=1,5mm	67444	18,100	13,100 *
		SINGAPORE	18,100	13,100
7210909000	Flat-rollof iron/nas,plated,coated oth metal,carbon<0.6%,thick>1,5mm	67444	989,406	1,237,018 *
		CHINA	249	742
		MALAYSIA	13	73
		VIET NAM	415,393	702,071
		TOKELAU	445	388
		EAST TIMOR	565,001	527,514
		AUSTRIA	515	1,260
		PORTUGAL	7,790	4,970
7211139000	Rolled on 4 faces/in closed box,HR, not clad, oth shape,thick<=4mm, width>150mm	67327	94	942 *
		ALGERIA	90	900
		FRANCE	4	42
7211233000	Oth flat-rolled iron/not alloy,not clad cr, carbon < 0,25%,thick < 0.17 mm	67349	26,000	2,246 *
		AUSTRALIA	26,000	2,246
7211901000	Oth Hoop&strip iron/not alloy,not clad width < 400mm	67353	10,321	9,680 *
		SINGAPORE	8,033	6,326
		VIET NAM	2,288	3,354
7211909000	Oth flat-rolled iron/not alloy,not clad thickness > 0.17 mm	67353	556	631 *
		JAPAN	451	556
		KAZAKHSTAN	105	75
7212101000	Hoop,strip iron/not alloy, coated tin, width < 400mm	67422	37,112	39,548 *
		MALAYSIA	36,594	36,473
		BRAZIL	518	3,075
7212201000	Hoop,strip iron/not alloy, width<400mm, elect coated with zinc	67412	74,051	54,188 *
		CHINA	49,586	35,206
		PHILIPPINES	12,569	9,799
		MALAYSIA	9,120	7,272
		INDIA	2,776	1,911
7212209000	Flat-rolled iron/not alloy, other shape elect coated with zinc	67412	43,068	42,995 *
		JAPAN	4,780	9,105
		THAILAND	38,288	33,890
7212309000	Flat-rolled iron/not alloy, other shape, non-elect coated with zinc	67414	3,474,065	2,762,119 *
		JAPAN	20	80
		PAPUA NEW GUINEA	70,730	49,067
		PAKISTAN	226,999	182,181
		IRAQ	48,532	38,167
		IRAN (ISLAMIC REPUBLIC OF)	21,456	17,758
		JORDAN	75,982	60,058
		SYRIA ARAB REPUBLIC	23,480	19,869
		TURKEY	24,190	17,278
		UNITED ARAB EMIRATES	593,668	481,737
		QATAR	941,371	764,899
		CYPRUS	272,206	191,212
		LIBYAN ARAB JAMAHIRIYA	152,566	127,839
		TUNISIA	189,634	145,095
		TANZANIA, UNITED REPUBLIC OF	48,690	38,904
		GHANA	150,507	124,245
		ANGOLA	67,619	43,001
		NIGERIA	344,560	288,832
		AUSTRALIA	95,892	73,979
		NEW ZEALAND	26,105	18,146
		NEW CALEDONIA	76,534	62,263
		BARBADOS	23,324	17,509
7212409000	Flat-rolled iron/not alloy, other shape, painted, varnished/coated with plastics	67432	624	207 *
		SINGAPORE	624	207
7212502090	Other flat-rolled iron/not alloy,carbon <0,6%, thick > 1.5 mm	67451	295	745 *
		CHINA	295	745
7212609000	Flat-rolled iron/not alloy, clad	67452	278,382	2,736,552 *
		JAPAN	13	105
		SINGAPORE	1,119	7,108
		OMAN	277,250	2,729,339
7213100020	Containing indentations,ribs,grooves of rectangular, square <= 20 mm2 in width	67611	21,403,411	10,004,008 *
		CHINA	5,796,000	2,739,576

TABLE 5 : EXPORT BY COMMODITY AND COUNTRY OF DESTINATION

JANUARY - DECEMBER 2009

HS	COMMODITY DESCRIPTION	SITC	NET WEIGHT	FOB VALUE	
			(KG)	(US \$)	
7213100090	Containing indentations,ribs,grooves of shape	67611	SINGAPORE	4,986,820	2,373,643
			VIET NAM	10,555,341	4,849,681
			AUSTRALIA	65,250	41,108
			CHINA	865	29,371
			THAILAND	32,615	999,247
			SINGAPORE	6,893	33,350
			MALAYSIA	320,671	150,715
			VIET NAM	1,208,354	583,902
			INDIA	1,025	58,132
			UNITED ARAB EMIRATES	810	249,286
			AUSTRALIA	524,256	609,551
			EAST TIMOR	37,169	40,710
			UNITED STATES	6,175	375,811
7213200000	Other bars, rods, hot-rolled , in irregularly, of free-cutting steel	67612	RUSSIA FEDERATION	1,002	51,461
			SINGAPORE	120,761	107,794 *
			SINGAPORE	600	292
			MALAYSIA	100,361	91,002
7213910000	Other bars, rods, hot-rolled , circular cross-section < 14 mm in diameter	67619	DEMOCRATIC REPUBLIC OF THE CONGO	19,800	16,500
			SINGAPORE	176,880,747	95,825,670 *
			KOREA, REPUBLIC OF	16,259,846	8,421,994
			TAIWAN	234,079	129,526
			THAILAND	4,683,656	2,752,497
			SINGAPORE	3,813,130	1,852,711
			PHILIPPINES	5,287,678	3,089,963
			MALAYSIA	3,694,756	2,397,064
			MYANMAR (FORM. BURMA)	632,576	306,911
			VIET NAM	42,359,439	21,072,815
			INDIA	15,392,076	8,219,226
			PAKISTAN	10,167,981	5,620,244
			BANGLADESH	7,008,634	3,646,080
			IRAN (ISLAMIC REPUBLIC OF)	46,311,410	26,913,330
7213990000	Other bars, rods, hot-rolled , not circular	67619	SAUDI ARABIA	489,490	246,522
			MAURITIUS	103,090	60,308
			AUSTRALIA	18,527,215	10,017,444
721401100	Oth bars,rods of iron, non-alloy steel forged,carbon<0.6%,circlr cross-section	67643	NEW ZEALAND	1,915,691	1,079,035
			SINGAPORE	9,897	16,546 *
721401900	Oth bars,rods of iron, non-alloy steel forged,carbon<0.6%,not circular	67643	VIET NAM	9,852	16,545
			EAST TIMOR	45	1
721402900	Oth bars,rods of iron, non-alloy steel forged,carbon >= 0.6%,not circular	67643	JAPAN	14,500	1,370 *
			KOREA, REPUBLIC OF	14,500	1,370
			SINGAPORE	266,502	1,637,315 *
			PHILIPPINES	244,953	1,553,272
			PHILIPPINES	8,785	51,290
7214201100	Containing indentations, ribs, grooves carbon < 0.6%, circular cross-section	67621	SINGAPORE	3,000	302
			PHILIPPINES	9,764	32,451
			JAPAN	246,365	209,002 *
			PAPUA NEW GUINEA	675	427
			SINGAPORE	40,050	26,078
			SRI LANKA	20,286	13,368
			EAST TIMOR	15,247	12,334
7214201900	Containing indentations, ribs, grooves carbon < 0.6%, not circular	67621	EAST TIMOR	170,107	156,795
			SINGAPORE	372	99 *
7214202900	Containing indentations, ribs, grooves carbon >= 0.6%, not circular	67621	THAILAND	372	99
			SINGAPORE	80	22 *
			PAPUA NEW GUINEA	80	22
			THAILAND	380,168	319,623 *
			SINGAPORE	84	6,911
7214300000	Other bars & rods, not forged, of free-cutting steel	67622	THAILAND	379,008	307,490
			SINGAPORE	69	1,320
			PHILIPPINES	810	3,552
			EAST TIMOR	197	350
			EAST TIMOR	405,599	349,480 *
7214911010	Concrete steel, hot-rolled,hot-drawn ,hot-extruded, carbon < 0.6%	67629	EAST TIMOR	405,599	349,480
			SINGAPORE	7,459,181	7,661,373 *
			BRUNEI DARUSSALAM	390,597	201,297
			MAURITIUS	2,013,603	986,666
			AUSTRALIA	144,829	70,917
			NEW ZEALAND	237,730	142,376
			EAST TIMOR	63,529	53,266
			EAST TIMOR	4,596,122	6,201,172

TABLE 5 : EXPORT BY COMMODITY AND COUNTRY OF DESTINATION

JANUARY - DECEMBER 2009

HS	COMMODITY DESCRIPTION	SITC	NET WEIGHT (KG)	FOB VALUE (US \$)	
			UNITED STATES	8,971	3,649
			FRANCE	3,800	2,030
7214911020	Shaft bars, manganese steel, hot-rolled, hot-drawn, hot-extruded, carbon < 0.6%	67629	5,361	94,135 *	
			SINGAPORE	816	93,075
			EAST TIMOR	4,545	1,060
7214911090	Other bars & rods, hot-rolled, hot-drawn or hot-extruded, carbon < 0,6 %	67629	2,656,743	2,366,481 *	
			JAPAN	81,654	92,111
			SINGAPORE	17,571	2,425
			TOKELAU	49,999	43,631
			EAST TIMOR	2,473,411	2,206,525
			PORTUGAL	34,108	21,789
7214912020	Shaft bars, manganese steel, hot-rolled, hot-drawn, hot-extruded, carbon >= 0.6%	67629	2,334	4,832 *	
			CHINA	2,334	4,832
7214912090	Other bars & rods, hot-rolled, hot-drawn or hot-extruded, carbon >= 0,6 %	67629	129,581	14,830 *	
			PAPUA NEW GUINEA	18,924	1,400
			SINGAPORE	110,000	12,939
			EAST TIMOR	655	477
			GERMANY, FED. REP. OF	2	14
7214991010	Carbon, oth than of circular cross-section: concrete steel	67629	9,639	1,198 *	
			EAST TIMOR	9,639	1,198
7214999010	Oth. carbon, other than of circular cross-section concrete steel	67629	802,474	636,441 *	
			JAPAN	17,940	12,252
			EAST TIMOR	784,534	624,189
7214999020	Oth. carbon, other than of circular cross-sect: shaft bars; manganese steel	67629	91,854	105,610 *	
			TAIWAN	43,287	18,981
			THAILAND	8,567	54,403
			VIET NAM	40,000	32,226
7214999090	Oth. Than Concrete steel, Shaft bars, manganes steel	67629	499	3,975 *	
			SINGAPORE	499	3,975
7215100000	Oth bars & rods of iron/non-alloy steel free-cutting steel, cold-formed/finished	67631	50,938	621,988 *	
			JAPAN	15	84
			CHINA	27,300	31,254
			SINGAPORE	23,623	590,650
7215509000	Oth bars & rods of iron/non-alloy steel	67633	495,203	596,632 *	
			INDIA	50	232
			SUDAN	20	1,470
			EAST TIMOR	484,957	578,982
			PORTUGAL	10,176	15,948
7215900020	Oth Mangan steel/shaft bars, containing by weight less than 0.6% of carbon	67644	5,638	16,795 *	
			THAILAND	5,638	16,795
7215900030	Manganese steel/shaft bars, containing by weight 0.6 % or more of carbon	67644	57	559 *	
			GERMANY, FED. REP. OF	57	559
7216100000	U, i or h sections , not further worked than hot-rolled, of a height < 80 mm	67681	33,912	46,894 *	
			SINGAPORE	26,798	15,950
			PHILIPPINES	61	1,407
			MALAYSIA	7,043	29,536
			AUSTRALIA	10	1
7216210000	L section of iron/non-alloy steel, not worked than hot-rolled, of a height < 80 mm	67681	1,578,846	1,158,736 *	
			JAPAN	25,188	22,362
			SINGAPORE	53,429	30,188
			MALAYSIA	50,786	31,112
			SRI LANKA	26,427	20,769
			OMAN	188,954	117,811
			KENYA	18,831	11,772
			EAST TIMOR	1,176,155	895,818
			UNITED STATES	33,007	23,800
			PORTUGAL	6,069	5,104
7216220000	T section of iron/non-alloy steel, not worked than hot-rolled, of a height < 80 mm	67681	239,429	157,183 *	
			JAPAN	189	109
			SINGAPORE	8,821	2,860
			SRI LANKA	144	74
			OMAN	228,555	148,382
			SWAZILAND	900	4,780
			NETHERLANDS	320	528
			CZECH REPUBLIC	500	450
7216310000	U, l or H sections, not further worked u sections	67682	265,494	140,639 *	
			SINGAPORE	5,154	2,604
			PHILIPPINES	44,500	17,164
			MALAYSIA	215,840	120,871
7216320000	U, l or H sections, not further worked i sections	67682	26,415,240	15,272,773 *	
			PAPUA NEW GUINEA	431,887	242,888

TABLE 5 : EXPORT BY COMMODITY AND COUNTRY OF DESTINATION

JANUARY - DECEMBER 2009

HS	COMMODITY DESCRIPTION	SITC	NET WEIGHT (KG)	FOB VALUE (US \$)
		SINGAPORE	1,131,262	660,638
		MALAYSIA	18,239,045	10,369,991
		BANGLADESH	19,200	10,828
		SRI LANKA	1,858,460	1,045,195
		YEMEN	400,780	237,836
		OMAN	4,084,218	2,558,418
		UNITED ARAB EMIRATES	22,415	12,330
		KENYA	121,675	67,121
		AUSTRALIA	77,401	52,067
		FIJI	28,897	15,461
7216330000	U, I or H sections, not further worked h sections	67682	5,417,668	3,257,194 *
		PAPUA NEW GUINEA	101,443	55,848
		SINGAPORE	1,395,358	913,129
		MALAYSIA	2,785,351	1,598,485
		VIET NAM	9,737	9,840
		SRI LANKA	827,551	478,438
		OMAN	155,434	97,584
		KENYA	30,015	19,012
		AUSTRALIA	85,401	62,342
		EAST TIMOR	27,378	22,516
7216400000	L/T sect,not further work than hot-roll hot-drawn/extrud,a height of 80mm /more	67682	23,752,773	12,194,258 *
		HONG KONG	334,990	199,109
		SINGAPORE	1,210,814	634,917
		MALAYSIA	13,252,731	6,605,737
		MYANMAR (FORM. BURMA)	219,548	108,474
		VIET NAM	5,161,795	2,654,052
		INDIA	267,537	150,246
		UNITED ARAB EMIRATES	1,050,684	753,883
		AUSTRALIA	1,467,110	729,965
		NEW ZEALAND	694,485	337,166
		EAST TIMOR	93,079	20,709
7216509000	Oth angles, shapes & sect,not further of a height of more than 80 mm	67683	672,370	564,852 *
		JAPAN	121	101
		CHINA	368	93
		SINGAPORE	308,972	136,021
		EGYPT	172,601	254,686
		EAST TIMOR	190,308	173,951
7216690000	Angle,shape&sect,not workthan cold form oth than obtain from flat-rolled product	67684	6,993,279	2,811,567 *
		PHILIPPINES	6,993,279	2,811,567
7216990000	Oth angles,shapes&sect,not further work oth than cold form/finish,flat roll prod	67685	37,309	54,776 *
		JAPAN	1	1
		SINGAPORE	13,212	6,242
		BRUNEI DARUSSALAM	24,096	48,533
7217101000	Wire of iron/non-alloy steel,not platd/ coated,cont.carbon < 0.25% by weight	67814	215,571	347,059 *
		MALAYSIA	95,122	180,063
		VIET NAM	120,088	166,964
		EAST TIMOR	361	32
7217102200	Bead wire;flat hard steel reed wire;not plated/coated; 0.25%=< carbon<0.6%	67814	8,759	3,058 *
		THAILAND	4	88
		SINGAPORE	4	8
		MALAYSIA	8,751	2,962
7217102900	Other wire of iron or non-alloy steel, not plate/coated, 0.25% =< carbon < 0.6%	67814	45,289	31,581 *
		SINGAPORE	23,405	4,068
		VIET NAM	19,947	26,397
		AUSTRALIA	90	36
		EAST TIMOR	1,847	1,080
7217103900	Other wire of iron or non-alloy steel, not plated/coated, cont. carbon >= 0.6%	67814	289,790	376,012 *
		JAPAN	25	149
		KOREA, REPUBLIC OF	1	171
		TAIWAN	42,862	54,150
		THAILAND	1,039	1,490
		SINGAPORE	118	188
		VIET NAM	133,358	205,854
		EAST TIMOR	112,387	114,010
7217201000	Wire of iron/non-alloy steel,plated w/ zinc, cont.carbon < 0.25% by weight	67815	117,337	177,722 *
		CHINA	2,700	2,583
		MALAYSIA	42,609	36,715
		YEMEN	28,716	95,297
		AUSTRALIA	22,399	19,545
		NEW ZEALAND	20,204	23,360
		EAST TIMOR	509	162

TABLE 5 : EXPORT BY COMMODITY AND COUNTRY OF DESTINATION

JANUARY - DECEMBER 2009

HS	COMMODITY DESCRIPTION	SITC	NET WEIGHT (KG)	FOB VALUE (US \$)
		GERMANY, FED. REP. OF	200	60
7217202000	Wire of iron/non-alloy steel,plated w/ zinc,cont.carbon>0.25% & <0,45%by weight	67815	2,701	2,584 *
		CHINA	2,701	2,584
7217209900	Oth than high carbonsteel core wire,for aluminium conduct steel reinforced(acsr)	67815	10,212,661	10,560,123 *
		JAPAN	2,043,459	2,367,622
		HONG KONG	23,212	24,031
		KOREA, REPUBLIC OF	143,578	105,038
		TAIWAN	282,132	307,178
		CHINA	11,405	12,990
		THAILAND	23,794	22,446
		SINGAPORE	1,662,698	1,699,314
		MALAYSIA	201,335	243,285
		INDIA	227,825	194,283
		SRI LANKA	114,827	107,772
		OMAN	368,689	351,682
		UNITED ARAB EMIRATES	487,569	437,769
		SOUTH AFRICA	39,174	35,145
		AUSTRALIA	3,633,696	3,729,149
		NEW ZEALAND	905,701	877,559
		UNITED STATES	43,567	44,860
7217303110	Copper alloy coated high carbon steel wire coated with brass	67815	176,756	270,178 *
		JAPAN	157,637	239,126
		UNITED STATES	19,119	31,052
7217303190	Copper alloy coated high carbon steel steel coated with other copper alloys	67815	10,979	3,300 *
7217303900	Other wire of iron or non-alloy steel plated with oth base metal,carbon>=0.6%	67815	10,979	3,300
		JAPAN	23,022	90,677 *
		KOREA, REPUBLIC OF	10,807	9,562
		UNITED STATES	3,045	10,650
		GERMANY, FED. REP. OF	9,122	60,217
		GERMANY, FED. REP. OF	48	10,248
7217901000	Oth wire of iron/non-alloy steel,plated zinc>=240g/m?,silicon<=0.1%,cover by pvc	67819	309	3,024 *
		CHINA	289	2,972
		UNITED STATES	20	52
7217909090	Oth wire of iron/non-alloy steel,plated excluding goods of subheading 7217.90.10	67819	290,869	877,850 *
		JAPAN	2	2
		HONG KONG	253,756	760,606
		CHINA	36,891	116,986
		MALAYSIA	220	256
7218100000	Ingots & oth primary forms of stainless steel	67247	1,029,507	791,939 *
		KOREA, REPUBLIC OF	1	3
		SINGAPORE	717,000	573,600
		NETHERLANDS	272,915	161,463
		ITALY	39,591	56,873
7218910000	Semi-finished prod.of stainless steel of rectangulr (not square) cross-section	67281	108	197 *
7218990000	Oth semi-finished prod.of stainless steel	67281	108	197
		AUSTRALIA	238,439	203,719 *
		JAPAN	16,838	43,430
		SINGAPORE	183,086	23,236
		MALAYSIA	34,873	126,301
		SAUDI ARABIA	3,505	4,215
		UNITED STATES	64	611
		GERMANY, FED. REP. OF	28	319
		SPAIN	1	7
		HUNGARY	6	960
		SLOVAKIA	38	4,640
7219110000	Flat-roll prod of stainless steel,hot rolled,in coil of a thick exceed 10mm	67531	39,269	72,485 *
7219130000	Flat-roll prod of stainless steel,hot rolled,in coil of a 3mm<=thick<=4.75mm	67532	39,269	72,485 *
		SINGAPORE	227	1,641
		VIET NAM	34,971	55,766
7219140000	Flat-roll prod of stainless steel,hot rolled,in coil of a thickness<=3mm	67533	3,107	4,494 *
		JAPAN	34	653
		VIET NAM	3,073	3,841
7219210000	Flat-roll prod of stainless steel,hot rolled,not in coil of a thick > 10mm	67534	384,492	110,531 *
		SINGAPORE	383,412	100,841
		PHILIPPINES	1,080	9,690
7219220000	Flat-roll prod of stainless steel,hot roll,not in coil of 4.75mm<=thick<=10mm	67534	71,708	143,404 *
		SINGAPORE	31,183	63,078
		INDIA	40,525	80,326
7219320000	Flat-rolled prod.of stainless steel, cold rolled, 3 mm =< thickness < 4.75 mm	67552	841	2,808 *
		SINGAPORE	841	2,808

TABLE 5 : EXPORT BY COMMODITY AND COUNTRY OF DESTINATION

JANUARY - DECEMBER 2009

HS	COMMODITY DESCRIPTION	SITC	NET WEIGHT	FOB VALUE	
			(KG)	(US \$)	
7219330000	Flat-rolled prod.of stainless steel, cold rolled, 1 mm < thickness < 3 mm	67553	11,785,092	20,875,006 *	
			HONG KONG	27,058	48,040
			KOREA, REPUBLIC OF	1,205,153	1,887,292
			CHINA	138,480	225,551
			THAILAND	759,635	1,210,273
			SINGAPORE	771,159	1,532,720
			PHILIPPINES	1,234,354	2,472,218
			MALAYSIA	557,172	986,161
			MYANMAR (FORM. BURMA)	50,173	75,294
			VIET NAM	2,581,841	3,844,325
			INDIA	258,456	391,644
			PAKISTAN	334,024	635,784
			BANGLADESH	1,276,670	2,116,294
			IRAN (ISLAMIC REPUBLIC OF)	22,857	49,138
			KUWAIT	34,753	61,997
			JORDAN	62,064	127,149
			TURKEY	485,596	1,223,846
			UNITED ARAB EMIRATES	298,183	612,495
			KENYA	38,610	72,943
			SOUTH AFRICA	87,785	170,193
			NEW ZEALAND	39,201	77,740
			UNITED STATES	72,834	213,392
			MEXICO	37,880	62,420
			BRAZIL	87,349	148,571
			COLOMBIA	30,438	56,912
			PARAGUAY	20,455	35,359
			ECUADOR	143,018	316,136
			PERU	147,887	265,459
			UNITED KINGDOM	82,283	146,283
			GERMANY, FED. REP. OF	143,854	299,847
			BELGIUM	189,629	429,742
ITALY	34,389	46,812			
SPAIN	36,586	82,408			
ROMANIA	12,725	33,229			
ESTONIA	74,663	93,999			
RUSSIA FEDERATION	407,878	823,340			
7219340000	Flat-rolled prod.of stainless steel, cold rolled, 0.5 mm =< thickness <= 1 mm	67554	21,101,956	38,338,304 *	
			HONG KONG	116,569	202,221
			KOREA, REPUBLIC OF	4,443,577	7,793,773
			CHINA	148,075	268,515
			THAILAND	1,436,254	2,482,176
			SINGAPORE	1,093,262	2,151,502
			PHILIPPINES	900,069	1,853,821
			MALAYSIA	983,471	1,557,449
			MYANMAR (FORM. BURMA)	33,030	49,483
			VIET NAM	4,060,506	6,266,638
			INDIA	325,988	456,737
			PAKISTAN	1,167,888	2,203,700
			BANGLADESH	795,278	1,309,438
			KUWAIT	249,157	456,476
			JORDAN	52,901	99,527
			TURKEY	638,694	1,436,766
			UNITED ARAB EMIRATES	458,492	944,135
			KENYA	29,320	54,157
			SOUTH AFRICA	19,446	30,546
			NEW ZEALAND	12,908	26,553
			UNITED STATES	530,044	1,427,802
			MEXICO	31,333	51,141
			CHILE	40,290	49,674
			BRAZIL	186,442	381,983
			COLOMBIA	158,338	329,975
			PARAGUAY	85,731	163,305
			ECUADOR	171,634	315,677
			PERU	445,210	819,465
			GERMANY, FED. REP. OF	159,169	347,472
			BELGIUM	291,784	620,439
			ITALY	440,331	793,387
SPAIN	207,978	434,285			
GREECE	68,483	98,869			
POLAND	240,189	573,060			
ROMANIA	27,964	72,333			



TABLE 5 : EXPORT BY COMMODITY AND COUNTRY OF DESTINATION

JANUARY - DECEMBER 2009

HS	COMMODITY DESCRIPTION	SITC	NET WEIGHT (KG)	FOB VALUE (US \$)
7219350000	Flat-rolled prod.of stainless steel, of a thickness < 0.5 mm	ESTONIA	201,599	308,635
		RUSSIA FEDERATION	850,552	1,907,189
		67555	847,957	1,743,439 *
		THAILAND	58,798	104,862
		PHILIPPINES	75,063	136,856
		VIET NAM	242,251	433,706
		PAKISTAN	193,721	320,820
		BANGLADESH	8,116	15,643
		TURKEY	35,378	70,590
		UNITED ARAB EMIRATES	7,108	12,605
		UNITED STATES	204,910	606,108
7219909000	Oth flat-rolled prod.of stainless steel, of a thickness >0.5 mm	PERU	13,254	24,958
		67571	9,358	17,291
7220119000	Hoop & strip of stainless steel, hot rolled,of a thick >= 4.75 mm,width>400mm	231	231	2,322 *
		SINGAPORE	78	222
7220121000	Hoop & strip of stainless steel, hot rolled,of a thick < 4.75 mm,width<400mm	AUSTRALIA	153	2,100
		67537	105	624 *
7220129000	Hoop & strip of stainless steel, hot rolled,of a thick < 4.75 mm,width>400mm	KOREA, REPUBLIC OF	105	624
		67538	289	5,040 *
7220201000	Hoop & strip of stainless steel, cold rolled, width < 400mm	JAPAN	289	5,040 *
		67538	1,379,338	889,866 *
		JAPAN	455	667
7220209000	Hoop & strip of stainless steel, cold rolled, width>400mm	INDIA	1,378,883	889,199
		67556	2,811	8,698 *
7220909000	Hoop & strip of stainless steel, not cold rolled, width > 400mm	SINGAPORE	2,811	8,698
		67572	76,799	21,207 *
7221000000	Bars & rods, hot-rolled,in irregularly wound coils, of stainless steel.	SINGAPORE	76,799	21,207
		67572	1,029,853	7,206,626 *
		JAPAN	112,907	3,215,762
		HONG KONG	132,360	528,040
		KOREA, REPUBLIC OF	16,830	80,901
		CHINA	1,805	35,931
		THAILAND	19,824	829,057
		SINGAPORE	378,470	568,286
		MALAYSIA	8,215	509,830
		VIET NAM	23,988	20,953
		INDIA	40,509	159,787
		UNITED STATES	281,909	1,198,806
		MEXICO	4	400
		UNITED KINGDOM	13,031	58,863
NETHERLANDS	1	10		
7221100000	Bars,rods, hot-rolled, in irregularly of circular cross-section	67615	14,263	10,373 *
7222190000	Bars,rods, hot-rolled, in irregularly of not circular cross-section	PHILIPPINES	14,263	10,373
		JAPAN	422	10,926
		67625	210,000	115,500
7222209000	Bars,rods, cold-formed or cold-finished of not circular cross-section	SINGAPORE	219,000	120,450
		67625	23,692	130,304 *
		THAILAND	1,510	17,622
		SINGAPORE	6,401	65,551
		PAKISTAN	1	41
		UNITED ARAB EMIRATES	428	14,000
7222309000	Other bars and rods of not circular circular cross-section	NETHERLANDS	15,352	33,090
		67634	2,078,571	119,459 *
		JAPAN	2,022,000	54,814
7222400000	Angles, shapes and sections of stainless steel	THAILAND	56,570	64,644
		67645	1	1
7223009000	Wire of stainless steel having a cross- sectional dimension <= 13 mm	SINGAPORE	4,588	24,746 *
		67687	13	398
		THAILAND	4,575	24,348
7223009000	Wire of stainless steel having a cross- sectional dimension <= 13 mm	SINGAPORE	643	790 *
		67821	80	702
7223009000	Wire of stainless steel having a cross- sectional dimension <= 13 mm	MALAYSIA	563	88
		JAPAN	107,730	729,432 *
		HONG KONG	33	142
		KOREA, REPUBLIC OF	5,704	41,470
		TAIWAN	1,700	15,951
		CHINA	1,550	12,865
		THAILAND	3,477	39,240
		SINGAPORE	5,713	66,531
		SINGAPORE	47,676	231,895

TABLE 5 : EXPORT BY COMMODITY AND COUNTRY OF DESTINATION

JANUARY - DECEMBER 2009

HS	COMMODITY DESCRIPTION	SITC	NET WEIGHT (KG)	FOB VALUE (US \$)
		PHILIPPINES	26,320	88,908
		MALAYSIA	11,224	157,459
		BRUNEI DARUSSALAM	24	116
		INDIA	3,316	65,329
		QATAR	700	7,760
		AUSTRALIA	88	446
		EAST TIMOR	185	814
		UNITED STATES	1	100
		UNITED KINGDOM	19	406
7224900000	Semi-finished prod. of oth alloy steel	67282	18,798	160,154 *
		JAPAN	385	385
		SINGAPORE	18,389	159,328
		AUSTRALIA	24	441
7225110000	Grain-oriented of silicon-elect steel a width of 600 mm or more.	67511	750,522	3,325,064 *
		TAIWAN	422,479	2,171,961
		CHINA	45,803	156,052
		SINGAPORE	97,190	327,521
		PHILIPPINES	78,645	302,429
		MALAYSIA	106,405	367,101
7225190000	Oth than Grain-orient of silicon-elect steel a width of 600 mm or more.	67511	113,042	141,870 *
		JAPAN	30,729	56,503
		CHINA	41,290	35,097
		SINGAPORE	180	50
		MALAYSIA	40,843	50,220
7225400000	Flat-roll prod of oth alloy steel,of not further worked than hot-roll,not in coil	67542	693,250	1,721,298 *
		CHINA	41,332	70,378
		THAILAND	60,497	96,717
		SINGAPORE	35,504	43,769
		PHILIPPINES	1,560	3,978
		MALAYSIA	2,340	6,258
		KUWAIT	3,744	12,304
		AUSTRALIA	517,132	1,480,226
		GERMANY, FED. REP. OF	400	3,732
		SWEDEN	30,741	3,936
7225910000	Oth flat-rolled prod.of oth alloy steel, electrolytically plated/coated with zinc	67573	53,075	108,717 *
		SINGAPORE	53,075	108,717
7225990000	Oth flat-rolled prod.of oth alloy steel, otherwise plated or coated with not zinc	67573	256	790 *
		THAILAND	256	790
7226111000	Hoop & strip, grain-oriented of silicon electrical steel, of a width <= 400 mm	67512	122	133 *
		JAPAN	122	133
7226119000	Hoop & strip, grain-oriented of silicon elect steel, of a width >400 mm,<600mm	67512	206,628	879,434 *
		CHINA	12,822	43,751
		SINGAPORE	5,289	18,663
		MALAYSIA	84,719	375,729
		INDIA	78,547	289,776
		TURKEY	25,247	151,470
		AUSTRALIA	4	45
7226999000	Hoop & strip of oth alloy steel, width > 400 mm and <= 600mm	67574	20	25 *
		JAPAN	20	25
7227900000	Oth bars & rods, hot-rolled, in irregularly wound coils	67619	12,601	37,536 *
		JAPAN	1	36
		PHILIPPINES	12,600	37,500
7228109000	Bars & rods, of high speed steel,not of circular a cross-section	67641	23,441	284,430 *
		JAPAN	339	1,560
		SINGAPORE	22,083	273,302
		EAST TIMOR	516	426
		UNITED KINGDOM	475	8,831
		GERMANY, FED. REP. OF	28	311
7228209000	Bars & rods, of silico-manganese steel, not circular a cross-section	67642	4,421	23,354 *
		SINGAPORE	4,421	23,354
7228301000	Oth bars&rods,of silico-manganese steel of circular cross-section	67629	13,096	65,555 *
		JAPAN	12,121	56,720
		TAIWAN	955	8,834
		THAILAND	20	1
7228309000	Oth bars&rods,of silico-manganese steel not of circular cross-section	67629	79,043	109,308 *
		JAPAN	7,760	34,144
		THAILAND	71,143	74,885
		MALAYSIA	140	279
7228509000	Oth bars,rods,not formed/cold finished not of circular cross-section	67639	100	570 *
		THAILAND	1	1
		GERMANY, FED. REP. OF	99	569

TABLE 5 : EXPORT BY COMMODITY AND COUNTRY OF DESTINATION

JANUARY - DECEMBER 2009

HS	COMMODITY DESCRIPTION	SITC	NET WEIGHT (KG)	FOB VALUE (US \$)	
7228601000	Other bars and rods : of circular cross-section	67647	899	19,204 *	
			SINGAPORE	788	4,204
			UNITED KINGDOM	111	15,000
7228609000	Other bars and rods : not of circular cross-section	67647	229,346	892,345 *	
			JAPAN	3,227	10,223
			THAILAND	3,021	114,814
			SINGAPORE	170,695	649,009
			PHILIPPINES	1	1
			MALAYSIA	2	57
			UNITED STATES	212	4,141
7228700000	Angles, shapes and sections of other alloy steel	67688	5,746	3,968 *	
			SINGAPORE	152	68
7228801900	Hollow drill bars, rods, weight >=0.6% not of circular cross-section	67648	1	29 *	
			JAPAN	1	29
7228809000	Oth. Hollow drill bars and rods	67648	9,938	42,080 *	
			SINGAPORE	8,319	39,530
			VIET NAM	1,506	1,050
			UNITED STATES	113	1,500
7229200000	Wire of silico-manganese steel	67829	240	4,992 *	
			THAILAND	240	4,992
7229900010	Wire of other alloy steel. of high speed steel	67829	20,961	39,652 *	
			JAPAN	3,502	5,752
			HONG KONG	1,784	26,065
			THAILAND	50	128
			SINGAPORE	448	4,846
			EAST TIMOR	15,177	2,861
7229900090	Wire of other alloy steel. not of high speed steel	67829	46,329	80,189 *	
			JAPAN	6	191
			TAIWAN	4,275	5,130
			CHINA	21,000	44,520
			SINGAPORE	19,305	27,992
			PHILIPPINES	859	2,292
			EAST TIMOR	884	64
			7301100000	Sheet piling of iron or steel	67686
7301200000	Angles, shapes and sections of iron or steel	67686	JAPAN	1	112
			THAILAND	234,171	31,452
			SINGAPORE	38,553	9,244
			MALAYSIA	252,005	48,999
			NIGERIA	54,272	83,160
			MAURITANIA	311,574	1,109,685
			SOUTH AFRICA	799,199	1,904,365
			ZAMBIA	20,744	36,414
			AUSTRALIA	128	756
			NEW ZEALAND	57	281
			EAST TIMOR	75,030	78,518
			UNITED STATES	708	511
			FRANCE	998	1,009
			GERMANY, FED. REP. OF	78	669
			BELGIUM	10,328	281,422
			SPAIN	146	316
7301200000		67686	868,636	1,114,831 *	
			JAPAN	16,200	1,307
			THAILAND	424,583	954,745
			SINGAPORE	383,359	130,853
			AUSTRALIA	2,880	232
			EAST TIMOR	41,328	26,687
			UNITED STATES	4	7
			UNITED KINGDOM	282	1,000
7302100000	Rails of iron or steel	67701	51,624	55,613 *	
			KOREA, REPUBLIC OF	46,500	38,321
			SINGAPORE	912	1,328
			MALAYSIA	3,200	14,946
			EAST TIMOR	885	730
			GERMANY, FED. REP. OF	127	288
7302300000	Switch-blades, crossing frogs, point rods and other crossing pieces	67709	357	16,194 *	
			JAPAN	28	13,830
7302400000	Fish-plates and sole plates of iron or steel	67709	SINGAPORE	329	2,364
			SINGAPORE	17,665	2,333 *
			165	333	

TABLE 5 : EXPORT BY COMMODITY AND COUNTRY OF DESTINATION

JANUARY - DECEMBER 2009

HS	COMMODITY DESCRIPTION	SITC	NET WEIGHT (KG)	FOB VALUE (US \$)				
7302901000	Sleepers, of iron or steel	67709	AUSTRALIA	17,500	2,000			
			CHINA	564,216	1,838,624 *			
			THAILAND	55,586	16,848			
			SINGAPORE	2,700	18,142			
7302909000	Other than sleepers, of iron or steel	67709	SINGAPORE	505,930	1,803,634			
			JAPAN	1,047,763	2,719,232 *			
			KOREA, REPUBLIC OF	116	230			
			CHINA	48,250	85,475			
			SINGAPORE	4,023	3,848			
			MALAYSIA	312,384	874,838			
			VIET NAM	124,481	438,529			
			AUSTRALIA	136	855			
			UNITED STATES	538,007	1,228,277			
			UNITED KINGDOM	16,644	68,047			
			DENMARK	3,400	12,842			
			ITALY	252	4,212			
			7303001010	Tubes, pipes of cast with an external diameter not exceeding 100 mm	67911	ITALY	70	2,079
SINGAPORE	290,808	406,252 *						
EAST TIMOR	200,000	384,236						
FRENCH POLYNESIA	90,800	21,986						
7303001020	Tubes, pipes of cast with an external diameter not exceeding 150 mm	67911	BRUNEI DARUSSALAM	8	30			
			BRUNEI DARUSSALAM	552,779	283,699 *			
7303001030	Tubes, pipes of cast with an external diameter >150 mm and <=600 mm	67911	MALAYSIA	552,779	283,699			
			MALAYSIA	63,526	18,064 *			
7303001090	Oth. Tubes, pipes	67911	SINGAPORE	63,526	18,064			
			ALGERIA	94,310	438,073 *			
			EAST TIMOR	46,000	355,880			
			UNITED STATES	1,687	6,356			
			AUSTRIA	14,381	20,054			
			THAILAND	23,416	28,786			
			THAILAND	8,826	26,997			
			THAILAND	11,008	29,118 *			
7303009010	Hollow profiles, of cast iron with an external diameter < =100 mm	67911	THAILAND	11,008	29,118			
			THAILAND	1,079,948	1,492,543 *			
7303009090	Hollow profiles, of cast iron with an external diameter > 100 mm	67911	JAPAN	309	1,664			
			PAPUA NEW GUINEA	780	4,114			
			SINGAPORE	119,700	181,654			
			MALAYSIA	31,463	186,367			
			SRI LANKA	11,182	7,109			
			UNITED ARAB EMIRATES	217,696	312,644			
			ANGOLA	591,226	694,960			
			AUSTRALIA	1,214	21,000			
			EAST TIMOR	103,962	80,747			
			CHILE	2,343	2,104			
			AUSTRIA	73	180			
			7304110000	Tubes, pipes and hollow profiles, seamless, of stainless steel	67912	JAPAN	3,316,306	28,594,459 *
						KOREA, REPUBLIC OF	92,985	122,413
						TAIWAN	11,967	120,716
CHINA	8,606	70,359						
THAILAND	180	3,177						
SINGAPORE	16,532	152,798						
PHILIPPINES	1,792,984	19,196,699						
MALAYSIA	86,127	762,113						
OMAN	412,766	669,775						
COTE D'IVOIRE	664,374	6,417,325						
AUSTRALIA	18	90						
NEW ZEALAND	1,114	8,785						
VENEZUELA	500	335						
NETHERLANDS	189,782	974,958						
GERMANY, FED. REP. OF	38,250	94,070						
AUSTRIA	13	580						
7304190000	Oth. tube, pipe & hollow profile, seamless, line pipe of a kind use for oil/gas pipe	67912				AUSTRIA	108	266
			JAPAN	30,604,454	42,484,066 *			
			HONG KONG	4	23			
			TAIWAN	27	723			
			CHINA	4,527	100,000			
			PAPUA NEW GUINEA	7,782	23,561			
			THAILAND	12,630	49,291			
			SINGAPORE	536,755	333,425			
			PHILIPPINES	14,160,008	13,688,135			
			PHILIPPINES	1,680	13,240			

TABLE 5 : EXPORT BY COMMODITY AND COUNTRY OF DESTINATION

JANUARY - DECEMBER 2009

HS	COMMODITY DESCRIPTION	SITC	NET WEIGHT	FOB VALUE	
			(KG)	(US \$)	
			MALAYSIA	2,558,639	4,871,463
			BRUNEI DARUSSALAM	717,861	976,606
			VIET NAM	1,656,144	5,152,216
			MALDIVES	1,991	1,500
			INDIA	9,260	34,362
			PAKISTAN	97,068	307,821
			SRI LANKA	1	54
			SAUDI ARABIA	455,776	3,740,639
			KUWAIT	823,474	201,400
			UNITED ARAB EMIRATES	2,793,007	1,603,422
			QATAR	605,428	407,625
			EGYPT	312,016	398,139
			SENEGAL	1,950	16,434
			AUSTRALIA	3,798,640	4,932,147
			MICRONESIA, FEDERATED STATES OF	6,520	20,921
			EAST TIMOR	123,473	92,570
			UNITED STATES	2,602	5,178
			VENEZUELA	508,397	1,167,510
			BRAZIL	28,162	520,704
			UNITED KINGDOM	1,276,711	3,604,107
			NETHERLANDS	10,215	2,846
			FRANCE	6,512	1,000
			GERMANY, FED. REP. OF	17	466
			BELGIUM	6,929	51,957
			SWEDEN	501	21
			ITALY	2,067	2,382
			UKRAINE	77,680	162,178
7304220010	Oth.tube, pipes&hollow profile, seamless, unfinished drill pipe (green pipe) with	67913		6,867,783	21,893,938 *
			JAPAN	1,038,324	10,808,086
			SINGAPORE	2,491,692	9,714,524
			BRUNEI DARUSSALAM	646,748	92,909
			PAKISTAN	439,410	706,439
			KUWAIT	283,770	70,000
			UNITED ARAB EMIRATES	810	6,080
			QATAR	21	100
			EGYPT	1,846,148	368,590
			NEW ZEALAND	904	42,198
			BOLIVIA	117,458	49,767
			RUSSIA FEDERATION	2,498	35,245
7304220090	Oth.tube, pipes&hollow profile, seamless, unworked pipe end	67913		4,712,823	14,198,570 *
			JAPAN	206,730	912,022
			SINGAPORE	2,080,854	8,551,217
			MALAYSIA	1,818,740	1,263,271
			BRUNEI DARUSSALAM	29,033	269,734
			INDIA	128,266	32,550
			KUWAIT	294,150	2,487,536
			EGYPT	2,040	22,790
			ANGOLA	1,953	5,852
			AUSTRALIA	795	54,012
			UNITED STATES	144,894	571,543
			NETHERLANDS	5,340	22,680
			FRANCE	28	5,363
7304230090	Oth. unfinished drill pipe (green pipe)	67913		1,784,467	7,332,219 *
			CHINA	572,809	174,050
			THAILAND	7,248	14,956
			SINGAPORE	709,083	4,110,257
			MALAYSIA	433,682	2,911,836
			AUSTRALIA	59,629	77,984
			MEXICO	650	4,852
			BRAZIL	1,239	35,468
			UNITED KINGDOM	127	2,816
7304240010	Unfinsh case&tube, yield strgh<75000Psi oth.of stanlss stel for drill	67913		150	119 *
			AUSTRALIA	150	119
7304240090	Oth.unfinsh casetube&unworked, stainless with yield strength less than 75,000 psi	67913		28,646,966	29,086,177 *
			SINGAPORE	19,196,026	14,004,249
			MALAYSIA	2,305,390	1,257,370
			INDIA	240,638	351,631
			IRAN (ISLAMIC REPUBLIC OF)	971,703	2,609,630
			SYRIA ARAB REPUBLIC	587,845	1,656,421
			QATAR	3,642,990	5,651,663
			EAST TIMOR	879	2,254

TABLE 5 : EXPORT BY COMMODITY AND COUNTRY OF DESTINATION

JANUARY - DECEMBER 2009

HS	COMMODITY DESCRIPTION	SITC	NET WEIGHT (KG)	FOB VALUE (US \$)	
7304290010	Unfinish casetube&unworked pipe end with yield strength less than 75,000 psi	67913	CANADA	1,199,985	3,185,090
			UNITED KINGDOM	501,510	367,869
			JAPAN	14,307,721	19,680,043 *
			SINGAPORE	39,800	118,500
			MALAYSIA	13,080,458	16,039,988
			JORDAN	116	97,655
			UNITED ARAB EMIRATES	21,090	60,750
			EGYPT	116,133	1,471,626
			LIBYAN ARAB JAMAHIRIYA	495,104	785,292
			GERMANY, FED. REP. OF	138,706	889,732
7304290090	Oth.unfinish casetube&unworked pipe end with yield strength less than 75,000 psi	67913	RUSSIA FEDERATION	407,505	113,500
				8,809	103,000
7304290090	Oth.unfinish casetube&unworked pipe end with yield strength less than 75,000 psi	67913	JAPAN	86,443,132	154,326,402 *
			CHINA	2,835,630	16,453,189
			PAPUA NEW GUINEA	6,684	22,036
			SINGAPORE	13,703	32,568
			MALAYSIA	35,719,772	30,064,423
			MYANMAR (FORM. BURMA)	1,399,496	3,835,059
			BRUNEI DARUSSALAM	480,468	1,423,416
			VIET NAM	347,852	85,447
			INDIA	214,838	456,225
			PAKISTAN	169,940	972,476
			IRAN (ISLAMIC REPUBLIC OF)	2,302,565	3,400,520
			SAUDI ARABIA	19,494,623	49,525,610
			SYRIA ARAB REPUBLIC	59,565	190,737
			UNITED ARAB EMIRATES	3,872,495	9,380,725
			QATAR	131,151	251,874
			EGYPT	4,230,313	5,711,537
			ANGOLA	2,377,245	4,814,939
			AUSTRALIA	1,280,619	2,703,690
			NEW ZEALAND	18,300	86,410
			EAST TIMOR	113,512	655,849
			UNITED STATES	198,462	231,679
			CANADA	7,163,182	15,567,526
			UNITED KINGDOM	610,641	1,788,779
FRANCE	1,282,137	906,849			
AUSTRIA	2,720	13,178			
BELGIUM	30	75			
SWITZERLAND	1,027,690	4,991,037			
ITALY	977,920	490,210			
PORTUGAL	1,499	4,080			
RUSSIA FEDERATION	2,642	2,724			
7304311000	High press. conduits,of circular cross-sect.of iron/non-alloy steel,cold rolled	67914		107,438	263,535
				10,607	59,922 *
7304319000	Oth.drill Rod Casing&tubing with pin and box threads	67914	PAKISTAN	10,605	59,850
			GERMANY, FED. REP. OF	2	72
7304390000	Oth. Drill Rod Casing and tubing with pin and	67914	THAILAND	18,655	107,881 *
			PHILIPPINES	889	6,916
			FRANCE	17,675	100,600
			GERMANY, FED. REP. OF	90	364
7304410000	Cold-drawn or cold-rolled (cold-reduced) stainless steel	67915		1	1
			CHINA	43,803	179,716 *
			SINGAPORE	110	80,000
			BRUNEI DARUSSALAM	43,281	94,375
			AUSTRALIA	3	1,400
7304490000	Oth. Cold-drawn or cold-rolled (cold-reduced) stainless steel	67915	UNITED STATES	312	2,500
				97	1,441
7304519000	Oth tubes/pipes/hollow profiles,seamless cold rolled,crclr c-s of oth alloy steel	67916		2,524,025	5,307,321 *
				1	2,213
7304590000	Oth.Drill rod casing&tubing with pin&	67916	VIET NAM	2,524,024	5,305,108
			THAILAND	83,033	750,160 *
			SINGAPORE	135	1,871
			PHILIPPINES	73,324	676,712
			MALAYSIA	2,577	22,040
			VIET NAM	3,337	29,039
			AUSTRALIA	2,675	19,976
SWEDEN	983	471			
7304590000	Oth.Drill rod casing&tubing with pin&	67916		2	51
				369	75 *
			TAIWAN	369	75
				3,741	17,038 *

TABLE 5 : EXPORT BY COMMODITY AND COUNTRY OF DESTINATION

JANUARY - DECEMBER 2009

HS	COMMODITY DESCRIPTION	SITC	NET WEIGHT (KG)	FOB VALUE (US \$)
	sect.of oth alloy steel,cold rolled			
		KOREA, REPUBLIC OF	224	4,830
		SINGAPORE	117	4,699
		OMAN	3,400	7,509
730490000	Oth.Drill rod casing&tubing with pin& cold rolled,crclr c-s of oth alloy steel	67917	2,330,614	4,209,586 *
		HONG KONG	1	9
		KOREA, REPUBLIC OF	1,900	79,494
		THAILAND	17,402	21,153
		SINGAPORE	1,478,544	2,641,919
		MALAYSIA	1	31
		BRUNEI DARUSSALAM	1,500	7,500
		VIET NAM	208,181	145,110
		SAUDI ARABIA	38	168
		QATAR	419,140	422,085
		EGYPT	700	5,011
		AUSTRALIA	122,213	464,689
		EAST TIMOR	8,071	4,902
		CANADA	48	300
		MEXICO	2,345	12,717
		UNITED KINGDOM	15	7,650
		SWEDEN	1	21
		SPAIN	70,514	396,827
7305110000	Lines pipe, for oil or gas longitudinall submerged arc welded of iron/steel	67931	18,722	37,688 *
		SINGAPORE	12,522	32,405
		MALAYSIA	6,200	5,283
7305120000	Lines pipe, for oil or gas other, longitudinally welded of iron/steel	67931	1,521	27,000 *
		OMAN	1,521	27,000
7305190000	The oth.line pipe of iron/steel for oil, external diameter > 406.4mm	67931	7,625,180	6,364,125 *
		JAPAN	3,704	3,013
		SINGAPORE	186,287	1,027,644
		MALAYSIA	3,847,530	2,584,452
		VIET NAM	274,301	457,947
		INDIA	880,000	237,734
		AUSTRALIA	1,998,518	1,780,214
		EAST TIMOR	411,439	256,287
		UNITED STATES	23,401	16,834
7305200000	Casing of iron/steel used in drilling for oil/gas external diameter 406.4mm	67932	156,235	210,382 *
		SINGAPORE	140,579	205,450
		MEXICO	15,656	4,932
7305311000	Lines pipe, for oil or gas longitudinall stainless steel pipes & tubes	67933	438,371	1,514,705 *
		SINGAPORE	94,789	44,754
		AUSTRALIA	324,596	1,400,000
		UNITED STATES	18,986	69,951
7305319000	Oth.lines pipe,for oil/gas longitudinall stainless steel pipes & tubes	67933	980	15,019 *
		SINGAPORE	580	664
		MALAYSIA	400	14,355
7305390000	Oth.lines pipe,for oil/gas longitudinall	67933	31,606	43,667 *
		SINGAPORE	26,433	25,342
		UNITED KINGDOM	5,173	18,325
7305900000	Oth.lines pipe,for oil/gas longitudinall oth.stainless steel pipes & tubes	67939	3,996,579	15,090,708 *
		SINGAPORE	2,025,549	9,324,070
		MALAYSIA	22,600	32,307
		VIET NAM	279,470	570,917
		ALGERIA	25,336	92,596
		AUSTRALIA	760,145	1,777,440
		UNITED STATES	878,779	3,253,181
		UNITED KINGDOM	70	197
		CROATIA	4,630	40,000
7306110000	Line pipe of kind use for oil/gas pipe welded, of stainless steel	67941	7,330,066	4,885,376 *
		JAPAN	2	76
		KUWAIT	7,296,640	4,765,764
		COTE D'IVOIRE	33,424	119,536
7306190000	Oth.line pipe of kind use for oil/gas pipe,welded,of stainless steel	67941	17,334,678	35,723,878 *
		JAPAN	1,742	7,534
		KOREA, REPUBLIC OF	132	50
		THAILAND	2,480,958	3,217,423
		SINGAPORE	807,406	846,061
		MALAYSIA	8,379,618	20,592,290
		BRUNEI DARUSSALAM	25	50
		KUWAIT	970,882	616,059
		UNITED ARAB EMIRATES	183,451	126,626
		AUSTRALIA	4,401,838	10,175,813

TABLE 5 : EXPORT BY COMMODITY AND COUNTRY OF DESTINATION

JANUARY - DECEMBER 2009

HS	COMMODITY DESCRIPTION	SITC	NET WEIGHT (KG)	FOB VALUE (US \$)
		EAST TIMOR	107,786	106,922
		UNITED KINGDOM	100	30
		ITALY	740	35,020
7306210000	Casing&tubing of a kind use in drilling welded, of stainless steel	67942	171,027	770,038 *
		JAPAN	101	167
		SINGAPORE	13,863	39,506
		MALAYSIA	114,450	622,491
		UNITED STATES	4	732
		RUSSIA FEDERATION	42,609	107,142
7306290000	Oth.casing&tubing of a kind use in drilling,welded,of stainless steel	67942	2,614,351	2,252,143 *
		JAPAN	186,631	1,418,912
		KOREA, REPUBLIC OF	700	42,064
		TAIWAN	800,341	156,164
		SINGAPORE	477,318	131,588
		MALAYSIA	1,102,283	318,448
		SOUTH AFRICA	39,505	178,879
		EAST TIMOR	6,543	4,268
		ITALY	1,030	1,820
7306301020	Boilr tube weld,of circlur cross-sect of iron/non ally stel intrnl diamtr>=12.5mm	67943	780	475 *
		SINGAPORE	780	475
7306302010	Boilr tube weld,of single/double walled, copp plate,intrnl diamtr<12.5mm	67943	1,457	15,570 *
		UNITED STATES	941	8,464
		GERMANY, FED. REP. OF	516	7,106
7306302020	Boilr tube weld,of single/double walled, copp plate,intrnl diamtr>=12.5mm	67943	18,111,893	19,631,628 *
		PAPUA NEW GUINEA	322,119	380,964
		SINGAPORE	179,520	186,524
		VIET NAM	319,733	518,956
		UNITED ARAB EMIRATES	23,472	15,215
		AUSTRALIA	13,001,958	15,262,657
		NEW ZEALAND	41,562	29,959
		EAST TIMOR	107,132	101,489
		UNITED STATES	1,236,393	934,550
		CANADA	2,880,004	2,201,314
7306303000	Boilr tube weld,of single/double walled, copp plate,sheath pipe for heating	67943	1,006	11,760 *
		SINGAPORE	1,006	11,760
7306309010	Oth.boilr tube weld,of single/double walled,copp plate,intrnl diamtr<12.5mm	67943	145	7,111 *
		JAPAN	138	6,996
		KOREA, REPUBLIC OF	1	42
		THAILAND	1	4
		PHILIPPINES	5	69
7306309020	Oth.boilr tube weld,of single/double walled,copp plate,intrnl diamtr>=12.5mm	67943	117,004	197,668 *
		JAPAN	117,004	197,668
7306401010	Oth.weld,of circlur cross-section of weld boilr tube w intrnl diamtr<=125 mm	67943	4,264	130,291 *
		SINGAPORE	3,692	116,157
		PHILIPPINES	546	13,447
		MALAYSIA	26	687
7306402000	Welded boiler tubes of stainless steel with internal diametre >12.5 mm	67943	170	382 *
		JAPAN	170	382
7306403000	St'less steel pipes & tubes welded of circlr cross sec. w extrl dmtr>105mm	67943	430	3,678 *
		SINGAPORE	430	3,678
7306409000	Oth,not welded of circular cross sect. with internal diameter > 12,5 mm	67943	442,383	1,664,971 *
		JAPAN	442,352	1,664,371
		PHILIPPINES	31	600
7306509010	Oth.boilr tube,weld,of circlr cross-high pressure conduits	67943	18	147 *
		MALAYSIA	18	147
7306509030	Oth.boilr tube,weld,oth.thn high prssr conduit,oth alloy steel int.dmtr>12.5mm	67943	292	2,376 *
		SINGAPORE	1	70
		MALAYSIA	291	2,306
7306610090	Oth.boilr tube,weld,square/rectangular cross sectin,with int.diamtr>12,5mm	67944	100,068	85,714 *
		JAPAN	22,200	13,951
		PAPUA NEW GUINEA	29,889	22,101
		SINGAPORE	3,513	2,034
		SRI LANKA	8,228	6,776
		EAST TIMOR	4,997	8,785
		UNITED STATES	31,241	32,067
7306690090	Oth.boilr tube,non circlur crss-section with internal diameter>12,5mm	67944	180,383	94,746 *
		SINGAPORE	180,383	94,746
7306901090	Bundy-weld pipes and tubes, with internal diameter > 12,5mm	67949	2,507	2,132 *
		JAPAN	7	1,840
		SINGAPORE	2,500	292
7306909010	Oth.thn bundy-weld pipes & tubes,	67949	432,204	2,205,109 *



TABLE 5 : EXPORT BY COMMODITY AND COUNTRY OF DESTINATION

JANUARY - DECEMBER 2009

HS	COMMODITY DESCRIPTION	SITC	NET WEIGHT (KG)	FOB VALUE (US \$)
	with internal diameter <= 12,5mm			
		SINGAPORE	294,909	2,183,639
		BRUNEI DARUSSALAM	5,629	310
		EGYPT	131,666	21,160
7306909090	Oth.thn bundy-weld pipes & tubes, with internal diameter > 12,5mm	67949	597,678	781,675 *
		JAPAN	19	20
		THAILAND	105	10,105
		SINGAPORE	458,073	201,703
		MALAYSIA	112,720	522,431
		VIET NAM	26,000	43,687
		FRANCE	761	3,729
7307110000	Cast fitting of non-malleable cast iron	67951	122,901	227,776 *
		MALAYSIA	266	5,538
		AUSTRALIA	109,794	200,400
		NEW ZEALAND	12,023	21,494
		EAST TIMOR	818	344
7307190000	Cast fitting of other than non-malleable cast iron	67952	4,490,451	9,041,097 *
		JAPAN	2,533	242,559
		KOREA, REPUBLIC OF	1,950	8,750
		TAIWAN	1,616	5,465
		CHINA	198	300
		PAPUA NEW GUINEA	3,508	104,292
		THAILAND	124,492	128,721
		SINGAPORE	3,180,256	5,574,174
		PHILIPPINES	749	4,723
		MALAYSIA	102,891	482,420
		BRUNEI DARUSSALAM	400	5,482
		VIET NAM	16,599	157,837
		MALDIVES	857	1,000
		ISRAEL	1,555	79,051
		OMAN	454,910	464,000
		SYRIA ARAB REPUBLIC	9,828	21,000
		UNITED ARAB EMIRATES	529,185	1,410,732
		AUSTRALIA	29,640	270,025
		EAST TIMOR	6,634	6,231
		UNITED STATES	4,543	8,962
		VENEZUELA	54	563
		BRAZIL	105	3,463
		UNITED KINGDOM	1,634	14,714
		GERMANY, FED. REP. OF	57	146
		GREECE	16,257	46,487
7307210000	Other, of stainless steel flanges	67953	753,670	2,931,424 *
		JAPAN	2,407	10,636
		HONG KONG	2,600	14,442
		KOREA, REPUBLIC OF	788	2,532
		TAIWAN	179,441	402,404
		CHINA	300	525
		THAILAND	93,028	303,577
		SINGAPORE	128,412	531,148
		PHILIPPINES	4	31
		MALAYSIA	68,785	303,753
		VIET NAM	15,643	64,678
		UNITED ARAB EMIRATES	7,056	19,690
		AUSTRALIA	45,317	517,422
		NEW ZEALAND	4,907	106,676
		UNITED STATES	4,342	927
		NETHERLANDS	8,732	14,741
		ITALY	191,908	638,242
7307220000	Other, of stainless steel threaded elbows, bends and sleeves	67954	404,883	2,221,802 *
		JAPAN	157,458	318,666
		PAPUA NEW GUINEA	97	15,786
		THAILAND	40,008	144,658
		SINGAPORE	185,009	1,634,804
		MALAYSIA	14,769	59,249
		NEW ZEALAND	349	1,900
		EAST TIMOR	436	360
		UNITED STATES	98	8,209
		UNITED KINGDOM	138	1,472
		SPAIN	6,521	36,698
7307230000	Other, of stainless steel butt welding fittings	67955	16,676	35,824 *
		SINGAPORE	3,463	28,865
		MALAYSIA	2,718	5,018

TABLE 5 : EXPORT BY COMMODITY AND COUNTRY OF DESTINATION

JANUARY - DECEMBER 2009

HS	COMMODITY DESCRIPTION	SITC	NET WEIGHT (KG)	FOB VALUE (US \$)				
7307290000	Oth.,of stainlss steel oth.than flanges, butt welding,threaded elbow,bend&sleeve	67956	EAST TIMOR	10,495	1,941			
			JAPAN	1,001,797	2,492,046 *			
			KOREA, REPUBLIC OF	777,863	1,394,382			
			TAIWAN	8,540	57,869			
			CHINA	4,588	7,980			
			THAILAND	24	589			
			SINGAPORE	3,645	42,789			
			MALAYSIA	84,297	222,269			
			VIET NAM	70,141	286,984			
			TURKEY	222	1,940			
			UNITED ARAB EMIRATES	9	1,000			
			SOUTH AFRICA	2,288	4,645			
			AUSTRALIA	5,005	36,876			
			NEW ZEALAND	33,001	395,895			
			7307910000	Tube or pipe fittings (couplings) flanges	67959	EAST TIMOR	655	2,225
JAPAN	3,558	3,155						
KOREA, REPUBLIC OF	9	1,200						
TAIWAN	6,632	30,477						
CHINA	1,320	1,771						
THAILAND	318,229	2,943,902 *						
SINGAPORE	11,380	49,588						
MALAYSIA	1,500	11,881						
VIET NAM	2,787	5,852						
INDIA	1,497	5,296						
UNITED ARAB EMIRATES	190,982	2,185,854						
SOUTH AFRICA	50,298	66,836						
AUSTRALIA	53,887	541,018						
NETHERLANDS	2,973	70,640						
7307920000	Tube or pipe fittings (couplings) threaded elbows, bends and sleeves	67959				NETHERLANDS	350	1,680
			GERMANY, FED. REP. OF	222	1,182			
			JAPAN	2,253	3,803			
			SINGAPORE	100	272			
			PHILIPPINES	1,538,271	3,829,827 *			
			MALAYSIA	718	16,520			
			INDIA	348,383	1,573,054			
			TURKEY	118,508	110,704			
			UNITED ARAB EMIRATES	57,789	110,757			
			EGYPT	844	16,649			
			AUSTRALIA	263,300	478,721			
			NETHERLANDS	8,830	19,248			
			UNITED STATES	9,633	15,581			
			UNITED KINGDOM	33,894	173,187			
			7307930000	Tube or pipe fittings (couplings) butt welding fittings	67959	UNITED STATES	195,606	364,572
NETHERLANDS	48,735	90,672						
GERMANY, FED. REP. OF	29,650	62,812						
ITALY	7,669	14,411						
SPAIN	404,328	763,482						
KOREA, REPUBLIC OF	10,384	19,457						
SINGAPORE	663,906	2,324,691 *						
PHILIPPINES	434	6,666						
UNITED ARAB EMIRATES	655,102	2,288,948						
EGYPT	584	13,242						
NETHERLANDS	614	5,345						
UNITED STATES	7,172	10,490						
7307990000	Other tube/pipe fittings (couplings)	67959				JAPAN	16,289,213	33,477,788 *
						HONG KONG	143,140	366,105
						KOREA, REPUBLIC OF	14,841	98,993
			TAIWAN	7,945	57,602			
			CHINA	65,054	13,637			
			PAPUA NEW GUINEA	96,252	494,757			
			THAILAND	7	322			
			SINGAPORE	66,742	624,765			
			PHILIPPINES	7,742,755	18,686,920			
			MALAYSIA	112,551	162,365			
			BRUNEI DARUSSALAM	4,852,374	3,390,105			
			VIET NAM	4,010	64,286			
			INDIA	9,297	98,690			
			SRI LANKA	250,918	835,448			
			IRAN (ISLAMIC REPUBLIC OF)	92	781			
SAUDI ARABIA	114,942	352,536						
	66	10,911						

TABLE 5 : EXPORT BY COMMODITY AND COUNTRY OF DESTINATION

JANUARY - DECEMBER 2009

HS	COMMODITY DESCRIPTION	SITC	NET WEIGHT (KG)	FOB VALUE (US \$)
		KUWAIT	182	13,405
		JORDAN	19,426	35,674
		YEMEN	13,514	25,887
		OMAN	626	109,858
		SYRIA ARAB REPUBLIC	26,793	86,586
		TURKEY	682,821	1,279,578
		UNITED ARAB EMIRATES	51,043	217,421
		BAHRAIN	108	3,066
		EGYPT	27,544	38,004
		SUDAN	620	209,764
		ANGOLA	54,514	87,308
		NIGERIA	47,029	1,085,486
		AUSTRALIA	89,042	765,376
		NEW ZEALAND	4,076	16,594
		EAST TIMOR	26,201	69,877
		UNITED STATES	673,748	2,003,002
		CANADA	15,140	45,250
		TRINIDAD AND TOBAGO	2,015	5,969
		UNITED KINGDOM	187,565	245,705
		NETHERLANDS	107,481	227,045
		FRANCE	673	3,299
		GERMANY, FED. REP. OF	25,414	183,437
		NORWAY	408	2,748
		SWEDEN	3	104
		ITALY	703,227	1,343,003
		SPAIN	48,878	111,450
		PORTUGAL	62	350
		POLAND	65	104
		AZERBAIJAN	1	637
		KAZAKHSTAN	8	3,578
7308109000	Other bridges and bridge sections	69111	15,545,154	12,451,779 *
		JAPAN	12,472	68,413
		KOREA, REPUBLIC OF	2,150	18,656
		CHINA	188	229
		PAPUA NEW GUINEA	78,906	370,090
		THAILAND	56,095	17,617
		SINGAPORE	13,009,499	9,785,708
		MALAYSIA	329,972	456,268
		INDIA	25,565	6,907
		UNITED ARAB EMIRATES	44,907	203,722
		AUSTRALIA	49,942	229,065
		NEW CALEDONIA	5,412	5,200
		EAST TIMOR	1,386,597	785,886
		UNITED STATES	180,770	172,503
		BRAZIL	574	1,500
		FRANCE	1	407
		AUSTRIA	362,104	329,608
7308201100	Towers with prefabricated modular type joined by shear connectors	69112	2,083	6,234 *
7308201900	Other towers	69112	2,083	6,234
		JAPAN	2,083	6,234
		SINGAPORE	3,769,807	5,827,412 *
		SINGAPORE	3,387,340	5,264,898
		MALAYSIA	26,253	69,828
		INDIA	351,520	432,000
		EAST TIMOR	1,696	54,236
		UNITED KINGDOM	1,482	5,250
		GERMANY, FED. REP. OF	1,516	1,200
7308202900	Other lattice masts	69112	25,525,436	58,926,700 *
		JAPAN	68	39
		HONG KONG	4,870	1,840
		THAILAND	12,099	800
		SINGAPORE	2,108,960	4,130,110
		MALAYSIA	1,567	2,614
		BRUNEI DARUSSALAM	5,471	8,117
		VIET NAM	1,320	3,760
		AUSTRALIA	19,287	191,178
		EAST TIMOR	244,242	210,946
		UNITED STATES	18,229,579	41,672,867
		MEXICO	4,897,900	12,701,475
		UNITED KINGDOM	38	900
		SWITZERLAND	25	1,936
		SWEDEN	10	118

TABLE 5 : EXPORT BY COMMODITY AND COUNTRY OF DESTINATION

JANUARY - DECEMBER 2009

HS	COMMODITY DESCRIPTION	SITC	NET WEIGHT (KG)	FOB VALUE (US \$)
7308300000	Doors, windows and their frames and thres hold for doors	69113	732,547	1,737,112 *
		CHINA	1,500	1,920
		SINGAPORE	261,080	476,794
		PHILIPPINES	91,278	244,368
		MALAYSIA	373	628
		MYANMAR (FORM. BURMA)	227,682	500,853
		CAMBODIA	13,600	158,661
		MALDIVES	3,065	9,555
		NIGERIA	45,840	111,920
		MAURITIUS	3,722	15,825
		AUSTRALIA	560	1,143
		EAST TIMOR	10,505	15,382
		UNITED STATES	42,378	78,558
		TRINIDAD AND TOBAGO	17,312	51,262
		UNITED KINGDOM	4,945	12,532
		NETHERLANDS	76	650
		BELGIUM	7,504	35,332
		PORTUGAL	880	21,719
		CZECH REPUBLIC	247	10
7308401000	Equip. for scaffolding w prefabricated modlr type joined by shear connectors	69114	3,962	9,090 *
		HONG KONG	3,962	9,090
7308409000	Other equipment for scaffolding, shuttering, propping or pit propping	69114	1,419,261	3,142,962 *
		CHINA	3,087	5,528
		THAILAND	50,929	2,941
		SINGAPORE	401,101	772,250
		MALAYSIA	199,525	359,951
		VIET NAM	51,318	38,252
		UNITED ARAB EMIRATES	55,005	162,805
		QATAR	74,005	222,160
		COTE D'IVOIRE	186,644	1,040,585
		AUSTRALIA	84,840	65,975
		EAST TIMOR	22,162	86,926
		UNITED STATES	740	2,650
		TRINIDAD AND TOBAGO	16,075	47,600
		NETHERLANDS	19,614	61,677
		GERMANY, FED. REP. OF	177,988	241,534
		AUSTRIA	71,459	28,986
		ICELAND	4,769	3,142
7308902000	Other, prefabricated modular type joined by shear connectors	69119	1,237,006	888,156 *
		CHINA	700	670
		SINGAPORE	79,560	77,322
		MALAYSIA	2,931	5,564
		VIET NAM	1,153,665	804,100
		UNITED STATES	150	500
7308903000	Oth. corrug,curved/bent galv'd plt f ass'bly.into undgrnd conduits&culvert	69119	70,724	183,680 *
		THAILAND	527	10,867
		SINGAPORE	3,975	2,043
		AUSTRALIA	10,252	99,534
		EAST TIMOR	55,970	71,236
7308904000	Oth parts of tub/tunnels,made of formd &bended corrugated sheet of iron/steel	69119	5,918	49,567 *
		SINGAPORE	5,013	3,053
		UNITED ARAB EMIRATES	900	46,455
		GERMANY, FED. REP. OF	5	59
7308909000	Other structures and parts of structures of iron or steel	69119	55,645,439	128,720,406 *
		JAPAN	6,213,023	21,466,048
		HONG KONG	299	3,197
		KOREA, REPUBLIC OF	9,286	58,710
		CHINA	87,752	178,418
		PAPUA NEW GUINEA	35,685	37,366
		THAILAND	1,275,546	3,359,867
		SINGAPORE	23,656,080	40,561,534
		PHILIPPINES	4,335,419	2,344,545
		MALAYSIA	5,055,778	4,086,369
		BRUNEI DARUSSALAM	170,022	370,927
		VIET NAM	8,210	13,832
		MALDIVES	35,548	63,187
		INDIA	3,069	1,148
		PAKISTAN	13,078	69,551
		BANGLADESH	3,642	12,275
		SRI LANKA	73,008	2,920
		IRAN (ISLAMIC REPUBLIC OF)	3,577,085	24,533,051

TABLE 5 : EXPORT BY COMMODITY AND COUNTRY OF DESTINATION

JANUARY - DECEMBER 2009

HS	COMMODITY DESCRIPTION	SITC	NET WEIGHT	FOB VALUE	
			(KG)	(US \$)	
			SAUDI ARABIA	12,432	136,198
			KUWAIT	718,632	1,103,715
			OMAN	5,950	10,685
			UNITED ARAB EMIRATES	38,869	122,847
			QATAR	350,432	2,330,148
			EGYPT	1,585	8,368
			ALGERIA	1,162,665	1,877,167
			GHANA	13,698	15,662
			ANGOLA	1,247,151	5,730,838
			NIGERIA	12,000	15,128
			COTE D'IVOIRE	238,164	736,994
			UGANDA	3,614	11,991
			ZAMBIA	4,210	11,439
			MAURITIUS	1,386	6,338
			AUSTRALIA	3,005,366	11,676,026
			NEW ZEALAND	11,000	31,520
			VANUATU	544	1,330
			FIJI	119,193	275,138
			EAST TIMOR	13,948	21,570
			UNITED STATES	3,806,658	6,833,554
			MEXICO	973	4,546
			CHILE	155,259	246,394
			BRAZIL	422	7,141
			FRANCE	3,862	17,292
			GERMANY, FED. REP. OF	141,503	254,734
			AUSTRIA	12,046	30,120
			ITALY	4,843	23,350
			PORTUGAL	4,307	13,555
			CROATIA	2,197	3,673
730900000	Reservoir,tank,vat&similar container of iron/steel, capacity > 300 ltr	69211	12,735,783	43,241,559 *	
			JAPAN	411,379	1,134,131
			CHINA	21,812	11,233
			PAPUA NEW GUINEA	391	2,232
			THAILAND	796,006	270,920
			SINGAPORE	889,371	2,357,879
			PHILIPPINES	34,992	226,051
			MALAYSIA	1,810,931	180,359
			BRUNEI DARUSSALAM	11,999	41,500
			VIET NAM	5,392	21,004
			INDIA	3,423	75,361
			IRAN (ISLAMIC REPUBLIC OF)	310,051	1,605,841
			SAUDI ARABIA	10,941	58,412
			UNITED ARAB EMIRATES	19,338	362,123
			QATAR	240	360
			EGYPT	35,348	308,611
			ALGERIA	974,237	4,212,448
			KENYA	76,961	579,790
			ANGOLA	3,439,220	12,513,623
			NIGERIA	304	25,490
			COTE D'IVOIRE	346,136	1,413,557
			MAURITANIA	4,780	37,022
			AUSTRALIA	86,508	900,378
			NEW ZEALAND	1,800	30,000
			EAST TIMOR	46,658	208,683
			UNITED STATES	2,135,485	9,265,882
			CANADA	1,804	105,563
			COLOMBIA	525,412	4,053,506
			UNITED KINGDOM	33,145	219,927
			NETHERLANDS	238	3,047
			FRANCE	252	20,189
			GERMANY, FED. REP. OF	129,345	602,770
			BELGIUM	6,555	19,665
			GREECE	970	1,750
			KAZAKHSTAN	563,659	2,359,228
			RUSSIA FEDERATION	700	13,024
7310100010	Tank,cask,drum,can,boxe&similar for transporting or coagulating latex	69241	2,902	413 *	
			EAST TIMOR	2,902	413
7310100020	Tank,cask,drum,can,boxe&similar of iron or steel casting in the rough	69241	275	940 *	
			TAIWAN	275	940
7310100030	Tank,cask,drum,can,boxe&similar other of iron/steel forging/stamping	69241	274,564	502,906 *	
			TAIWAN	188,184	216,216

TABLE 5 : EXPORT BY COMMODITY AND COUNTRY OF DESTINATION

JANUARY - DECEMBER 2009

HS	COMMODITY DESCRIPTION	SITC	NET WEIGHT (KG)	FOB VALUE (US \$)	
731010090	Oth.tank,cask,drum,can,boxe&similar	69241	SINGAPORE	86,380	286,690
			JAPAN	4,770,628	8,479,181 *
			HONG KONG	4,244,773	6,058,349
			CHINA	10,544	29,655
			THAILAND	49,770	159,072
			SINGAPORE	117,421	191,708
			MALAYSIA	230,352	1,292,022
			BRUNEI DARUSSALAM	34,594	106,574
			INDIA	312	220
			EGYPT	199	4,578
			ALGERIA	23,993	251,294
			CAMEROON	1,910	7,194
			AUSTRALIA	375	250
			EAST TIMOR	19,997	48,258
			UNITED STATES	9,796	7,842
			TRINIDAD AND TOBAGO	25,929	320,100
			UNITED KINGDOM	494	1,465
7310211090	Oth.cans <1L,closed by soldering of iron/steel	69241	TAIWAN	169	600
			PAPUA NEW GUINEA	2,150,954	4,299,952 *
			THAILAND	8	4
			SINGAPORE	104,877	327,924
			INDIA	51	493
			YEMEN	37,570	58,398
			UNITED STATES	2,821	12,436
			JAPAN	2,005,626	3,900,696
			UNITED STATES	1	1
			7310219020	Cans >1L & <50L,closed by soldering of iron/steel forging or stamping in	69241
7310219090	Oth.cans >1L & <50L,closed by soldering of iron/steel	69241	JAPAN	28	100
			JAPAN	2,399,575	4,835,913 *
			KOREA, REPUBLIC OF	97,033	198,504
			CHINA	9	10
			PAPUA NEW GUINEA	393	79
			THAILAND	1,082,213	2,031,874
			SINGAPORE	45,221	135,593
			PHILIPPINES	169,183	271,219
			MALAYSIA	166,195	370,724
			VIET NAM	402,603	627,308
			INDIA	19,623	59,704
			MOZAMBIQUE	118,538	440,441
			SEYCHELLES	145,040	310,464
			AUSTRALIA	10,500	27,176
			UNITED STATES	102	1,000
			FRANCE	142,910	361,778
			7310291090	Oth.cans <1L,not soldering of iron/steel	69241
CHINA	268,752	729,661 *			
INDIA	150	272			
EAST TIMOR	80	157			
UNITED STATES	6,105	23,482			
CANADA	60,577	50,059			
SINGAPORE	78,078	248,867			
JAPAN	123,762	406,824			
7310299010	Cans >1L & <50L,not soldering of iron/steel casting in the rough	69241	60	1,044 *	
			SINGAPORE	60	1,044
7310299090	Oth.cans >1L & <50L,not soldering of iron/steel	69241	JAPAN	1,335,788	2,455,277 *
			HONG KONG	706,212	1,968,678
			THAILAND	4	50
			SINGAPORE	431,760	145,378
			PHILIPPINES	100,566	117,171
			MALAYSIA	9	742
			VIET NAM	46,308	25,823
			SAUDI ARABIA	7,368	56,804
			AUSTRALIA	26,907	20,419
			UNITED STATES	13,686	99,408
			ECUADOR	1	1
			NETHERLANDS	2,777	7,254
			FRANCE	21	89
			GERMANY, FED. REP. OF	168	13,459
			7311001100	Cont'ners for compressed/liquefied gas seamless stl cylinders, capacity< 30 ltr	69243
HONG KONG	4,383,334	17,930,471 *			
JAPAN	637,826	3,834,759			
			HONG KONG	1,286	17,822

TABLE 5 : EXPORT BY COMMODITY AND COUNTRY OF DESTINATION

JANUARY - DECEMBER 2009

HS	COMMODITY DESCRIPTION	SITC	NET WEIGHT	FOB VALUE	
			(KG)	(US \$)	
			SINGAPORE	17,438	108,667
			MALAYSIA	859	2,124
			VIET NAM	217	111,815
			YEMEN	161	2,085
			ALGERIA	2,217,759	5,697,672
			ANGOLA	1,499,065	8,149,380
			EAST TIMOR	8,080	5,280
			PORTUGAL	643	867
7311001900	Other seamless steel cylinders	69243	3,007,874	5,664,398 *	
			HONG KONG	318,190	253,007
			KOREA, REPUBLIC OF	69,863	881,875
			CHINA	13,050	19,451
			THAILAND	148,030	3,815
			SINGAPORE	749,032	1,487,351
			MALAYSIA	682,689	125,078
			BRUNEI DARUSSALAM	832	586
			INDIA	61	2,607
			UNITED ARAB EMIRATES	58	826
			ANGOLA	986,155	2,880,270
			AUSTRALIA	503	631
			UNITED STATES	22,500	2,000
			UNITED KINGDOM	1,600	500
			NETHERLANDS	12,971	4,168
			FRANCE	2,340	2,233
7311009100	Other containers of iron or steel with capacity of less than 30 l	69243	374	1,990 *	
			JAPAN	10	1,315
			SINGAPORE	364	675
7311009900	Other containers of iron or steel	69243	23,817,524	14,764,936 *	
			JAPAN	22,204	124,363
			HONG KONG	13,365	17,496
			KOREA, REPUBLIC OF	8,125	1,875
			CHINA	25,725	36,500
			THAILAND	61,321	112,800
			SINGAPORE	21,949,834	5,058,176
			MALAYSIA	199,126	214,331
			VIET NAM	35,322	5,800
			IRAN (ISLAMIC REPUBLIC OF)	1,207,798	7,661,220
			SAUDI ARABIA	851	646
			TURKEY	20,740	54,900
			UNITED ARAB EMIRATES	12	6,850
			UNITED STATES	216,973	1,177,206
			PERU	245	6,668
			NETHERLANDS	12,048	48,000
			FRANCE	18,715	186,863
			GERMANY, FED. REP. OF	13,670	18,800
			ITALY	11,450	32,442
7312101000	Standed wr,ropes & cables for locked coil,flatt'ed strands&non rotting wr rp	69311	971,282	871,460 *	
			KOREA, REPUBLIC OF	3,615	34,730
			MALAYSIA	900	5,100
			VIET NAM	4,390	3,060
			OMAN	624,484	543,405
			UNITED ARAB EMIRATES	321,855	267,043
			MOZAMBIQUE	15,886	17,475
			COTE D'IVOIRE	129	619
			EAST TIMOR	23	28
7312102000	Stranded wire,rope&cables by plated /coatd wth brass,& of a nom.d<=3mm	69311	3,675,226	19,333,887 *	
			JAPAN	376,480	4,212,714
			KOREA, REPUBLIC OF	50,884	808,358
			TAIWAN	757,856	5,931,109
			CHINA	145,006	242,791
			THAILAND	1,366,411	3,279,161
			PHILIPPINES	179,614	3,269,637
			MALAYSIA	263,559	544,630
			VIET NAM	31,603	87,478
			INDIA	1,282	17,548
			SOUTH AFRICA	261,909	632,105
			UNITED STATES	180	135
			ITALY	240,442	308,221
7312104000	Stranded wire, rope and cables with stranded wire of diameter of< 3 mm	69311	825	2,145 *	
			THAILAND	825	2,145
7312109000	Other stranded wire, rope and cables	69311	3,501,399	11,049,224 *	

TABLE 5 : EXPORT BY COMMODITY AND COUNTRY OF DESTINATION

JANUARY - DECEMBER 2009

HS	COMMODITY DESCRIPTION	SITC	NET WEIGHT (KG)	FOB VALUE (US \$)
		JAPAN	85	1,684
		HONG KONG	8,000	24,071
		CHINA	14,676	34,494
		THAILAND	46,799	130,347
		SINGAPORE	609,533	2,766,100
		MALAYSIA	10,699	16,107
		VIET NAM	4,628	160,611
		MALDIVES	1	7
		INDIA	5,488	52,599
		PAKISTAN	1,650	3,647
		LEBANON	24,363	122,437
		OMAN	161,605	145,445
		UNITED ARAB EMIRATES	495,283	1,082,178
		TANZANIA, UNITED REPUBLIC OF	910	2,232
		CONGO	984	3,456
		COTE D'IVOIRE	15	75
		BURUNDI	263	888
		AUSTRALIA	7,988	20,785
		EAST TIMOR	37,352	34,074
		UNITED STATES	833,561	2,519,944
		CANADA	517,960	988,200
		TRINIDAD AND TOBAGO	23,913	70,810
		UNITED KINGDOM	694,732	2,866,797
		GERMANY, FED. REP. OF	1	10
		AUSTRIA	910	2,226
7312900000	Oth stranded wire, rope and cables, plaitd bnds,slings&of ir/stl not elect	69311	2,264,223	4,601,099 *
		JAPAN	246	1,317
		HONG KONG	5,998	22,810
		CHINA	57,207	120,101
		THAILAND	350,641	114,469
		SINGAPORE	1,359,308	2,937,908
		PHILIPPINES	14,520	59,816
		MALAYSIA	163,280	553,199
		VIET NAM	182,443	372,160
		MALDIVES	30	300
		INDIA	37	1,248
		KENYA	36	150
		SOUTH AFRICA	6,449	53,587
		AUSTRALIA	40,038	207,423
		EAST TIMOR	74,741	59,531
		UNITED STATES	29	2,136
		VENEZUELA	74	763
		UNITED KINGDOM	5,851	87,974
		AUSTRIA	64	158
		BELGIUM	796	1,824
		PORTUGAL	507	1,680
		GREECE	1,928	2,545
7313000000	Barbed wr of iron/steel; twisted hoop &of a kind used f fencing of iron/stl	69320	818,280	493,621 *
		SINGAPORE	5,200	18,434
		MYANMAR (FORM. BURMA)	540,000	261,900
		SRI LANKA	100,280	50,140
		EAST TIMOR	163,643	154,607
		UNITED STATES	6,698	4,830
		PORTUGAL	2,459	3,710
7314120000	Woven cloth with endless bands for machinery, of stainless steel	69350	5	2,145 *
7314140000	Woven cloth, of stainless steel	69350	45,441	694,252 *
		THAILAND	721	30,479
		SINGAPORE	44,684	660,978
		IRAN (ISLAMIC REPUBLIC OF)	36	2,795
7314191000	Endless bands for machinery oth thn of stainless steel	69350	123,382	575,040 *
		JAPAN	14,210	13,296
		VIET NAM	2,803	453,599
		EAST TIMOR	106,327	108,081
		PORTUGAL	42	64
7314199000	Other woven cloth, not stainless steel	69350	118,221	445,241 *
		SINGAPORE	33,852	384,820
		MALAYSIA	144	170
		PAKISTAN	84	1,788
		EAST TIMOR	80,457	55,807
		UNITED STATES	3,684	2,656



TABLE 5 : EXPORT BY COMMODITY AND COUNTRY OF DESTINATION

JANUARY - DECEMBER 2009

HS	COMMODITY DESCRIPTION	SITC	NET WEIGHT		FOB VALUE				
			(KG)		(US \$)				
7314200000	Grill&fencing,welded at the intersect ofwr wth a max.sect.d>3mm&mesh s>100cm	69350	29,642		45,055	*			
			197		14,579				
			108		120				
			1,489		1,130				
			4,270		4,150				
			23,297		24,611				
			281		465				
7314390000	Oth grill, netting and fencing,welded at the intersection	69350	22,930		209,138	*			
			5,222		19,257				
			3,513		164,078				
			500		1,284				
			30		1,310				
			13,095		18,880				
			150		3,384				
			339		836				
			1		7				
			80		102				
			7314410000	Oth cloth, grill, netting and fencing by plated or coated with zinc	69350	2,715,477		3,274,368	*
69,704		97,768							
10,988		15,860							
105,479		119,839							
1,080,904		1,179,242							
426,390		416,429							
316,463		426,445							
1,558		1,977							
456,239		664,666							
72,053		104,518							
1,439		1,752							
174,260		245,872							
7314420000	Oth cloth, grill, netting and fencing by coated with plastics	69350				1,881,880		2,520,344	*
						279,143		349,120	
			16,964		19,911				
			10,133		12,538				
			295,787		331,391				
			151,217		151,164				
			32,274		36,274				
			14,314		16,832				
			162,210		203,845				
			698,250		1,067,443				
			162,652		251,899				
			58,936		79,927				
			7314490000	Oth cloth, grill, netting and fencing	69350	342		2,623	*
						265		1,649	
14		41							
62		927							
7315111100	Roller chain for bicycles of mild steel	74831	753		5,489	*			
			60		837				
			1		232				
			692		4,420				
7315111200	Roller chain for motorcycles of mild steel	74831	4,493		39,455	*			
			4,377		38,795				
7315111900	Other mild steel for roller chain	74831	116		660				
			880		2,869	*			
			523		825				
7315112200	Other roller chain for motorcycles	74831	300		2,009				
			57		35				
			679		5,860	*			
7315112300	Oth roller chain transmis. type 6mm < pitch length <= 3mm	74831	679		5,860				
			60		1,851	*			
7315112900	Other roller chain	74831	60		1,851	*			
			6,639,320		16,504,471	*			
			2,658,635		6,962,434				
			294		57				
			2,857,694		6,743,503				
			1,066,194		2,659,850				
			10,274		21,089				
			546		4,948				
			450		4,807				
			71		120				
			1,934		2,055				

TABLE 5 : EXPORT BY COMMODITY AND COUNTRY OF DESTINATION

JANUARY - DECEMBER 2009

HS	COMMODITY DESCRIPTION	SITC	NET WEIGHT (KG)	FOB VALUE (US \$)	
7315120000	Other roller chain of mild steel	74832	UNITED STATES	43,228	105,608
			JAPAN	42,120	221,752 *
			CHINA	1,110	10,640
			SINGAPORE	651	1,038
			PHILIPPINES	38,630	196,931
			MALAYSIA	38	472
			EAST TIMOR	678	9,209
			UNITED STATES	631	1,771
			MEXICO	4	149
			NETHERLANDS	72	720
			GERMANY, FED. REP. OF	7	130
			AUSTRIA	76	146
				223	546
				265	453 *
7315191900	Other roller chain of other mild steel	74839	265	453	
7315199900	Other roller chain of other than bicycle chain&motorcycle chain	74839	SINGAPORE	2,900	191,536 *
			JAPAN	8	101
			SINGAPORE	182	5,798
			MALAYSIA	146	516
			GERMANY, FED. REP. OF	96	4,500
			BELGIUM	2,468	180,621
7315201000	Skid chain of mild steel	69921		8,634	108,289 *
			SINGAPORE	6,703	105,217
7315209000	Other Skid chain of mild steel	69921	MALAYSIA	1,931	3,072
			CHINA	42,088	43,355 *
7315811000	Stud-link of mild steel	69922	SINGAPORE	32,300	17,550
			SINGAPORE	9,783	25,678
			MALAYSIA	5	127
7315819000	Other Stud-link of mild steel	69922		1,116	17,964 *
			SINGAPORE	1,116	17,964
7315821000	Other, welded link of mild steel	69922	SINGAPORE	16,045	464,554 *
			MALAYSIA	15,598	456,227
			UNITED STATES	137	1,093
			GERMANY, FED. REP. OF	10	39
				300	7,195
7315829000	Other, welded link	69922	SINGAPORE	1,325	21,215 *
			MALAYSIA	476	7,665
7315892900	Other chain not mild steel, not for motorcycles and bicycles	69922	MALAYSIA	849	13,550
			JAPAN	79,116	428,445 *
			SINGAPORE	35,698	40,120
			EAST TIMOR	43,410	388,273
				8	52
7315901000	Other parts of chain for motorcycles and bicycles	69922	THAILAND	64,423	67,815 *
			SINGAPORE	2	50
			EAST TIMOR	64,274	67,555
7315909000	Other parts of chain not for motorcycles and bicycles	69922		147	210
			SINGAPORE	63	68 *
7316000000	Anchors, grapnels and parts thereof, of iron or steel	69961	SINGAPORE	63	68
			JAPAN	664,705	2,480,271 *
			TAIWAN	383	1,828
			THAILAND	400	1,156
			SINGAPORE	38	50
			MALAYSIA	36,349	175,693
			VIET NAM	3,838	20,647
			INDIA	8,264	5,760
			KENYA	33	104
			AUSTRALIA	41	170
			UNITED STATES	594,881	2,206,944
			BRAZIL	7,205	27,100
			PERU	828	3,884
			TRINIDAD AND TOBAGO	80	319
	12,365	36,616			
	1,114,565	4,891,034 *			
	12,128	27,570			
	18,658	3,640			
	94,349	20,700			
	800,229	3,862,780			
	85,445	151,434			
	13,408	10,984			
	762	1,680			
	33,161	376,961			

TABLE 5 : EXPORT BY COMMODITY AND COUNTRY OF DESTINATION

JANUARY - DECEMBER 2009

HS	COMMODITY DESCRIPTION	SITC	NET WEIGHT (KG)	FOB VALUE (US \$)	
			AUSTRALIA	5,666	5,746
			EAST TIMOR	1	37
			TRINIDAD AND TOBAGO	5,585	16,548
			UNITED KINGDOM	1,749	12,001
			ITALY	43,424	400,953
7317001000	Wire nails	69410	1,357,186	551,768 *	
			CHINA	312,218	78,108
			SINGAPORE	400	212
			MALAYSIA	638,434	165,456
			MADAGASCAR	150,000	91,500
			AUSTRALIA	22,000	13,750
			NEW ZEALAND	115,000	70,955
			EAST TIMOR	45,135	92,197
			UNITED STATES	73,999	39,590
7317002000	Staples	69410	47,341	40,347 *	
			JAPAN	1,885	1,331
			HONG KONG	1	3
			SINGAPORE	2	50
			EAST TIMOR	45,342	38,853
			UNITED STATES	111	110
7317009010	Dog spikes for rail sleepers,carding - tacks&similar articles,of iron or steel,	69410	253,737	273,210 *	
			JAPAN	1,415	1,208
			EAST TIMOR	250,051	267,877
			UNITED STATES	893	500
			AUSTRIA	42	1,609
			PORTUGAL	1,336	2,016
7317009020	connector & anti-splitting,connector and Hob nails for footwear, ring nails	69410	231	28,855 *	
			VIET NAM	36	28,800
			EAST TIMOR	195	55
7317009030	connector and anti-splitting, connector Hooknails	69410	73	102 *	
			JAPAN	6	35
			SINGAPORE	36	22
			CANADA	31	45
7317009040	connector and anti-splitting, connector Corrugated nails, drawing pins and tacks	69410	168	12 *	
			EAST TIMOR	168	12
7317009090	Oth.connector and anti-splitting,conn - ector and anti splitting	69410	85,342	72,438 *	
			SINGAPORE	15	78
			MALAYSIA	28,000	10,500
			NIGERIA	386	487
			SEYCHELLES	1,201	790
			TOKELAU	8,254	7,203
			EAST TIMOR	39,717	38,082
			UNITED STATES	3,191	1,474
			UNITED KINGDOM	2	74
			GERMANY, FED. REP. OF	332	11,046
			PORTUGAL	4,244	2,704
7318121000	Other wood screws with an external diameter not exceeding 16 mm	69421	8,159	7,507 *	
			JAPAN	9	7
			AUSTRALIA	8,150	7,500
7318129000	Other wood screws	69421	53,732	221,252 *	
			JAPAN	137	2,738
			HONG KONG	170	1,501
			CHINA	396	500
			SINGAPORE	37,273	147,249
			MALAYSIA	1,053	5,550
			BRUNEI DARUSSALAM	1,218	6,040
			VIET NAM	98	10,650
			MALDIVES	137	172
			INDIA	1,500	24,512
			EGYPT	3,887	936
			AUSTRALIA	2	3
			EAST TIMOR	7,750	20,615
			UNITED STATES	5	36
			UNITED KINGDOM	68	469
			NETHERLANDS	29	185
			GERMANY, FED. REP. OF	9	96
7318139000	Other screw hooks and screw rings	69421	25,110	594,883 *	
			JAPAN	8	140
			SINGAPORE	24,654	592,274
			MALAYSIA	5	128
			KENYA	301	1,839

TABLE 5 : EXPORT BY COMMODITY AND COUNTRY OF DESTINATION

JANUARY - DECEMBER 2009

HS	COMMODITY DESCRIPTION	SITC	NET WEIGHT (KG)	FOB VALUE (US \$)	
7318141000	Self tapping screw with an external diameter not exceeding 16 mm	69421	AUSTRALIA	17	486
			POLAND	125	16
			JAPAN	181,182	311,485 *
			TAIWAN	19	391
			CHINA	1,775	1,632
			PHILIPPINES	53	614
			VIET NAM	55	597
			INDIA	3,004	10,890
			UNITED STATES	66	1,387
			FRANCE	105	277
			GERMANY, FED. REP. OF	28,827	52,697
			SWITZERLAND	75,763	110,603
			DENMARK	69,716	128,934
			7318149000	Other self tapping screws	69421
7318151100	Screw metal with/without nuts/washers with an external diameter <=16 mm	69421	HONG KONG	12,878	47,871 *
			CHINA	1	25
			SINGAPORE	29	457
			MALAYSIA	1,079	13,850
			UNITED ARAB EMIRATES	119	2,503
			SOUTH AFRICA	202	239
			AUSTRALIA	73	18
			UNITED STATES	1	7
			UNITED KINGDOM	11	51
			NETHERLANDS	15	298
			FRANCE	11	149
			BELGIUM	1,330	2,889
			SWITZERLAND	3,392	15,157
			JAPAN	6,615	12,228
			HONG KONG	2,603,360	11,597,937 *
			KOREA, REPUBLIC OF	9,518	259,376
			TAIWAN	124,135	633,164
			CHINA	620	68,474
			THAILAND	2	2
			SINGAPORE	19,792	84,192
			PHILIPPINES	14,863	106,901
			MALAYSIA	484,570	2,294,822
VIET NAM	39,881	959,361			
INDIA	144,526	615,309			
ISRAEL	1,692	52,452			
UNITED ARAB EMIRATES	4,149	34,458			
SOUTH AFRICA	159	1,234			
AUSTRALIA	48,291	224,467			
NEW ZEALAND	7,178	27,002			
UNITED STATES	10,694	45,586			
MEXICO	20,434	91,519			
VENEZUELA	116,981	398,665			
BRAZIL	77,571	300,918			
COLOMBIA	3	24			
UNITED KINGDOM	1	2			
NETHERLANDS	15	110			
FRANCE	73,953	334,537			
GERMANY, FED. REP. OF	340,279	1,602,711			
BELGIUM	52,754	235,373			
SWEDEN	754,919	2,143,797			
ITALY	184,032	716,192			
SPAIN	3,996	14,358			
POLAND	9,283	44,146			
CZECH REPUBLIC	2,387	14,000			
7318151200	Bolts for metal, with/ without nuts of an external diameter <= 16mm	69421	28,911	187,789	
7318151200	Bolts for metal, with/ without nuts of an external diameter <= 16mm	69421	JAPAN	27,771	106,996
			TAIWAN	3,106,172	5,027,466 *
			CHINA	528,208	1,710,592
			THAILAND	725	6,001
			SINGAPORE	20,992	58,866
			PHILIPPINES	122,649	293,526
			MALAYSIA	37,842	174,811
			VIET NAM	3,860	26,605
			INDIA	585,742	728,772
			SAUDI ARABIA	59,434	122,508
				605	5,774
				2,916	5,047

TABLE 5 : EXPORT BY COMMODITY AND COUNTRY OF DESTINATION

JANUARY - DECEMBER 2009

HS	COMMODITY DESCRIPTION	SITC	NET WEIGHT	FOB VALUE
			(KG)	(US \$)
			9	16
			110,589	122,572
			4	56
			1	2
			21,883	61,300
			2,321	5,600
			14	131
			79,543	59,284
			45	322
			37,965	64,926
			62,373	90,140
			409,470	385,862
			464,706	549,071
			1,521	1,600
			534,706	542,567
			18,049	11,515
7318151900	Oth screws&bolts whether/not without - their nut/washers wth.an ext'l dmt>16mm	69421	3,416,982	4,696,425 *
			798	3,808
			29	413
			26	869
			1	320
			34,928	126,461
			154,832	338,824
			114	762
			1,336	17,880
			8,151	53,474
			27	75
			1	1
			79	400
			31	199
			1,199	1,511
			1	3
			148	10,164
			869	25,493
			192	3,827
			929,945	1,153,940
			394,650	428,046
			79,425	95,216
			312,501	408,655
			151,679	190,810
			20,850	24,857
			127,621	206,637
			21,779	46,711
			21,200	26,738
			749,225	1,028,266
			343,045	417,693
			41,500	55,265
			20,800	29,107
7318159100	Other screws for metal with or without nuts or washers	69421	43,086	76,705 *
			13	102
			42,437	39,747
			2	32
			20	86
			540	36,000
			2	238
			72	500
7318159200	Other bolts for metal, with or without nuts	69421	1,227,373	1,749,464 *
			2,759	9,810
			1,797	8,800
			230	58
			1	50
			22,543	48,967
			3,987	28,981
			201	130
			384,989	524,743
			84,398	152,974
			22	576
			12,958	21,399
			2,814	4,000
			86,975	90,455
			4	23

TABLE 5 : EXPORT BY COMMODITY AND COUNTRY OF DESTINATION

JANUARY - DECEMBER 2009

HS	COMMODITY DESCRIPTION	SITC	NET WEIGHT (KG)	FOB VALUE (US \$)	
			NEW ZEALAND	130	3,382
			EAST TIMOR	25,911	23,852
			UNITED STATES	1	1,000
			BRAZIL	3,297	2,458
			UNITED KINGDOM	28,227	45,699
			NETHERLANDS	78,021	151,972
			GERMANY, FED. REP. OF	357,425	501,945
			BELGIUM	63,472	73,904
			ITALY	61,969	50,922
			PORTUGAL	7	24
			SLOVAKIA	5,235	3,340
7318159900	Other screws and bolts whether or not with their nut or washers	69421	160,109	413,409 *	
			JAPAN	7,516	76,433
			KOREA, REPUBLIC OF	1	2
			TAIWAN	1,940	1,202
			SINGAPORE	44,598	104,334
			PHILIPPINES	862	13,790
			MALAYSIA	28,439	9,155
			BRUNEI DARUSSALAM	4,709	59,697
			VIET NAM	267	2,355
			INDIA	457	1,399
			IRAN (ISLAMIC REPUBLIC OF)	16,307	38,184
			ISRAEL	770	1,432
			TURKEY	901	6,100
			UNITED ARAB EMIRATES	2,918	4,681
			CYPRUS	47	98
			NIGERIA	203	256
			AUSTRALIA	43	1,934
			EAST TIMOR	26,498	31,603
			UNITED STATES	67	2,526
			UNITED KINGDOM	87	83
			NETHERLANDS	89	1,022
			FRANCE	1	2
			GERMANY, FED. REP. OF	105	4,184
			AUSTRIA	873	2,136
			BELGIUM	47	22,176
			SWITZERLAND	1,248	2,074
			DENMARK	7	10
			SWEDEN	21	1,012
			FINLAND	1	155
			PORTUGAL	287	385
			POLAND	20,800	24,989
7318161000	Nuts with an external diameter not exceeding 16 mm	69421	149,643	270,804 *	
			JAPAN	3,210	106,020
			SINGAPORE	376	6,884
			PHILIPPINES	1,116	12,219
			MALAYSIA	47,857	70,291
			VIET NAM	4,539	6,302
			SOUTH AFRICA	15,113	17,851
			UNITED STATES	77,432	51,237
7318169000	Other nuts	69421	1,894,007	10,566,142 *	
			JAPAN	711,585	3,650,208
			KOREA, REPUBLIC OF	129	1,800
			TAIWAN	36	301
			CHINA	8,407	184,812
			PAPUA NEW GUINEA	43	4,032
			THAILAND	254,172	2,295,421
			SINGAPORE	2,464	30,645
			PHILIPPINES	3,063	19,909
			MALAYSIA	49,584	83,131
			BRUNEI DARUSSALAM	261	308
			VIET NAM	59,549	624,787
			INDIA	55,813	361,773
			SAUDI ARABIA	1	4
			KUWAIT	102	1,972
			KENYA	10	67
			SOUTH AFRICA	1,588	1,654
			AUSTRALIA	5,272	15,787
			UNITED STATES	128,121	328,513
			BRAZIL	1	53
			COLOMBIA	50	349

TABLE 5 : EXPORT BY COMMODITY AND COUNTRY OF DESTINATION

JANUARY - DECEMBER 2009

HS	COMMODITY DESCRIPTION	SITC	NET WEIGHT (KG)	FOB VALUE (US \$)
		UNITED KINGDOM	533	837
		NETHERLANDS	1	5
		GERMANY, FED. REP. OF	587,534	2,888,618
		AUSTRIA	668	1,635
		DENMARK	25,018	69,498
		SWEDEN	1	5
		AZERBAIJAN	1	18
7318191000	Other threaded articles of an external diameter not exceeding 16 mm	69421	12,829	8,679 *
		TAIWAN	279	2,351
		THAILAND	48	824
		SINGAPORE	12,364	2,613
		INDIA	138	2,891
7318199000	Other threaded articles of iron and steel	69421	150,200	529,350 *
		JAPAN	2	10
		KOREA, REPUBLIC OF	65	1,580
		TAIWAN	1	8
		CHINA	2,645	241,546
		PAPUA NEW GUINEA	14,220	8,808
		THAILAND	116,123	137,888
		SINGAPORE	848	4,364
		PHILIPPINES	2,463	11,331
		MALAYSIA	2	30
		BRUNEI DARUSSALAM	250	6,002
		INDIA	4,074	42,656
		UNITED ARAB EMIRATES	4,003	1,209
		AUSTRALIA	3,269	38,223
		UNITED STATES	186	3,068
		BRAZIL	23	62
		UNITED KINGDOM	250	229
		NETHERLANDS	6	11
		FRANCE	383	14,111
		AUSTRIA	745	3,524
		HUNGARY	1	2
		CZECH REPUBLIC	641	14,688
7318211000	Non threaded artic. for spring washers & lock washers w an ext'nal d<16mm	69422	190	2,444 *
		JAPAN	4	45
		MALAYSIA	133	1,649
		VIET NAM	53	750
7318219000	Other spring washers and other lock washers	69422	5,672	113,384 *
		JAPAN	510	17,067
		THAILAND	3,556	63,878
		SINGAPORE	263	7,605
		VIET NAM	51	6,725
		INDIA	18	663
		UNITED KINGDOM	1,264	17,344
		NETHERLANDS	8	100
		BELGIUM	2	2
7318221000	Other washers with an external diameter not exceeding 16 mm	69422	2,334,848	16,058,234 *
		JAPAN	14	73
		TAIWAN	3,045	91,831
		THAILAND	2,183,847	14,520,486
		SINGAPORE	5,267	45,826
		PHILIPPINES	5	29
		MALAYSIA	1,677	31,389
		VIET NAM	653	6,984
		INDIA	28,707	162,942
		VENEZUELA	4	42
		ARGENTINA	111,629	1,198,632
7318229000	Other washers	69422	102,349	1,115,708 *
		JAPAN	413	15,898
		KOREA, REPUBLIC OF	12	159
		TAIWAN	2,515	13,501
		CHINA	233	5,078
		THAILAND	238	13,547
		SINGAPORE	26,380	255,465
		PHILIPPINES	4,992	32,491
		MALAYSIA	14,864	109,312
		VIET NAM	9,168	292,500
		INDIA	125	2,541
		SRI LANKA	40	173
		SAUDI ARABIA	2	174

TABLE 5 : EXPORT BY COMMODITY AND COUNTRY OF DESTINATION

JANUARY - DECEMBER 2009

HS	COMMODITY DESCRIPTION	SITC	NET WEIGHT (KG)	FOB VALUE (US \$)
		ISRAEL	236	439
		UNITED ARAB EMIRATES	360	2,017
		SOUTH AFRICA	1	7
		AUSTRALIA	5,185	15,243
		NEW ZEALAND	1	1
		UNITED STATES	11,077	43,080
		CANADA	425	175,099
		BRAZIL	1,891	54,060
		COLOMBIA	50	346
		UNITED KINGDOM	19,337	63,748
		NETHERLANDS	1,763	7,442
		FRANCE	3	145
		GERMANY, FED. REP. OF	3,036	13,211
		ITALY	2	31
7318231000	Rivet with an external diameter not exceeding 16 mm	69422	11,495	75,120 *
		VIET NAM	5,334	31,679
		INDIA	5,846	40,625
		BRAZIL	315	2,816
7318239000	Other rivets	69422	4,865	58,367 *
		JAPAN	2	30
		THAILAND	735	9,390
		SINGAPORE	4	185
		MALAYSIA	2,307	30,449
		VIET NAM	1,524	17,754
		BANGLADESH	64	6
		UNITED STATES	193	272
		BRAZIL	25	192
		COLOMBIA	8	48
		NETHERLANDS	1	2
		ITALY	2	39
7318241000	Cotters & cotters pins with an external diameter not exceeding 16 mm	69422	5,996	26,966 *
		VIET NAM	5,996	26,966
7318249000	Other cotters and cotter pins	69422	3,641	14,009 *
		JAPAN	14	143
		TAIWAN	3	10
		PAPUA NEW GUINEA	16	660
		THAILAND	451	4,589
		SINGAPORE	2,307	2,042
		PHILIPPINES	77	494
		MALAYSIA	27	317
		VIET NAM	745	5,751
		AUSTRALIA	1	3
7318291000	Oth non threaded articles with an external diameter <= 16 mm	69422	3,901	10,931 *
		JAPAN	3	27
		THAILAND	14	234
		SINGAPORE	1	27
		PHILIPPINES	10	209
		MALAYSIA	3,670	9,904
		VIET NAM	1	1
		NETHERLANDS	202	529
7318299000	Other non threaded articles	69422	349,383	1,314,564 *
		JAPAN	8,421	44,608
		TAIWAN	4,055	36,023
		CHINA	2,157	62,688
		THAILAND	159,681	471,020
		SINGAPORE	69,338	190,328
		PHILIPPINES	1,967	10,448
		MALAYSIA	4,422	72,860
		CAMBODIA	53	556
		BRUNEI DARUSSALAM	265	327
		VIET NAM	4,614	27,478
		INDIA	7,773	72,428
		SRI LANKA	3	36
		UNITED ARAB EMIRATES	728	3,127
		SOUTH AFRICA	23,512	184,688
		AUSTRALIA	3,963	14,696
		NEW ZEALAND	29	177
		EAST TIMOR	46,611	37,507
		UNITED STATES	6,180	26,855
		VENEZUELA	138	1,521
		ARGENTINA	2,710	28,920



TABLE 5 : EXPORT BY COMMODITY AND COUNTRY OF DESTINATION

JANUARY - DECEMBER 2009

HS	COMMODITY DESCRIPTION	SITC	NET WEIGHT		FOB VALUE	
			(KG)		(US \$)	
				BRAZIL	2,211	24,220
				PERU	16	63
				UNITED KINGDOM	25	388
				GERMANY, FED. REP. OF	339	2,928
				BELGIUM	13	54
				ITALY	159	620
7319200000	Safety pins	69932			125	120 *
				JAPAN	3	93
				PHILIPPINES	1	6
				EAST TIMOR	121	21
7319300000	Other pins	69932			3,258	78,902 *
				JAPAN	33	242
				KOREA, REPUBLIC OF	482	550
				CHINA	817	4,161
				THAILAND	1	36
				SINGAPORE	1,522	11,125
				PHILIPPINES	162	8,956
				MALAYSIA	1	350
				VIET NAM	228	53,038
				UNITED ARAB EMIRATES	1	2
				BURKINA FASO	1	11
				AUSTRALIA	5	381
				UNITED STATES	2	46
				NETHERLANDS	2	3
				SWEDEN	1	1
7319900000	Oth similar articles for use in hand, of iron or steel	69931			9,141	86,762 *
				JAPAN	588	1,783
				HONG KONG	1,372	13,938
				KOREA, REPUBLIC OF	160	14,096
				TAIWAN	8	5
				CHINA	16	425
				PAPUA NEW GUINEA	293	2,760
				SINGAPORE	2,622	44,104
				MALAYSIA	1	5
				TURKEY	201	1,000
				SENEGAL	3,028	2,600
				FIJI	17	51
				EAST TIMOR	380	382
				NETHERLANDS	131	2,688
				AUSTRIA	322	2,815
				SWEDEN	1	66
				AZERBAIJAN	1	44
7320101000	Leaf springs and leaves for motor vehicles	69940			17,044,144	34,172,337 *
				JAPAN	11,930,966	25,218,705
				SINGAPORE	22,847	19,196
				PHILIPPINES	66,354	185,827
				MALAYSIA	916,037	611,853
				YEMEN	152,760	176,969
				UNITED STATES	3,955,063	7,959,587
				CANADA	117	200
7320109000	Other leaf springs and leaves	69940			55,709	544,792 *
				JAPAN	36,960	367,710
				HONG KONG	19	648
				THAILAND	4,082	130,481
				SINGAPORE	13,970	31,059
				MALAYSIA	678	14,894
7320201000	Helical springs for motor vehicles	69940			732,317	4,883,980 *
				JAPAN	97,340	830,511
				TAIWAN	3,014	26,365
				THAILAND	250,628	2,187,816
				SINGAPORE	5,218	57,122
				PHILIPPINES	199,131	1,012,304
				MALAYSIA	101,376	285,251
				VIET NAM	50,827	273,768
				INDIA	4,603	51,420
				SRI LANKA	3,494	11,848
				SOUTH AFRICA	11,666	94,793
				UNITED STATES	1	4
				VENEZUELA	87	905
				ARGENTINA	4,835	51,304
				COLOMBIA	97	569

TABLE 5 : EXPORT BY COMMODITY AND COUNTRY OF DESTINATION

JANUARY - DECEMBER 2009

HS	COMMODITY DESCRIPTION	SITC	NET WEIGHT (KG)	FOB VALUE (US \$)	
7320209010	Other Helical springs for motor vehicles For motor vehicles or earth moving	69940	44,301	466,883 *	
			JAPAN	22,567	72,008
			SINGAPORE	2	167
			MALAYSIA	20,999	389,083
7320209090	Other Helical springs for motor vehicles	69940	733	5,625	
			UNITED STATES	4,768	83,342 *
			JAPAN	1,419	13,760
			HONG KONG	129	6,366
7320901000	Other springs and leaves for motor vehicles	69940	164	8,087	
			CHINA	37	449
			THAILAND	1,768	32,372
			SINGAPORE	53	699
			PHILIPPINES	1,148	21,409
			BRAZIL	50	200
			NETHERLANDS	110,967	775,768 *
			JAPAN	95,204	718,986
7320909000	Other springs and leaves	69940	18	132	
			TAIWAN	3,967	10,014
			THAILAND	11,608	45,047
			MALAYSIA	170	1,589
			VIET NAM	741,178	1,471,018 *
			JAPAN	2,396	16,060
			KOREA, REPUBLIC OF	690,501	1,218,775
			CHINA	2,473	22,705
			THAILAND	2,732	25,614
			SINGAPORE	6,712	23,163
			PHILIPPINES	9,756	11,970
			MALAYSIA	3,838	36,772
			BRUNEI DARUSSALAM	89	244
			VIET NAM	10	1,506
			INDIA	2	78
			PAKISTAN	80	1,700
			SRI LANKA	1,366	7,642
			SAUDI ARABIA	1	50
			UNITED ARAB EMIRATES	1,165	9,940
			NIGERIA	102	632
			AUSTRALIA	6,042	65,562
			NEW ZEALAND	183	88
			NEW CALEDONIA	617	2,379
			EAST TIMOR	128	400
			UNITED STATES	6,618	10,944
			VENEZUELA	838	8,042
			BRAZIL	147	1,221
UNITED KINGDOM	43	494			
GERMANY, FED. REP. OF	478	1,705			
BELGIUM	1,427	420			
NORWAY	43	173			
SWEDEN	1,798	1,604			
PORTUGAL	1,590	919			
BULGARIA	2	180			
AZERBAIJAN	1	36			
7321110000	Cooking appliances and plate warmers For gas fuel or for both gas and other	69731	804,049	5,140,906 *	
			JAPAN	89	873
			HONG KONG	31,849	303,039
			TAIWAN	4,916	36,068
			CHINA	3,988	14,692
			THAILAND	133,890	766,278
			SINGAPORE	67,055	478,717
			PHILIPPINES	19,947	100,299
			MALAYSIA	86,997	474,569
			MYANMAR (FORM. BURMA)	20,925	106,766
			VIET NAM	27,950	134,992
			MALDIVES	12,932	30,600
			INDIA	11,324	217,870
			PAKISTAN	321	1,944
			BANGLADESH	5,526	28,125
			SRI LANKA	31,039	157,736
			SAUDI ARABIA	27,017	116,844
			ISRAEL	853	6,328
			OMAN	46,981	226,126
			UNITED ARAB EMIRATES	37,129	135,791

TABLE 5 : EXPORT BY COMMODITY AND COUNTRY OF DESTINATION  
JANUARY - DECEMBER 2009

HS	COMMODITY DESCRIPTION	SITC	NET WEIGHT	FOB VALUE
			(KG)	(US \$)
		QATAR	3,901	18,732
		BAHRAIN	533	4,235
		EGYPT	650	2,090
		REUNION	1,234	17,229
		ANGOLA	981	909
		NIGERIA	424	558
		BENIN	1,065	919
		SEYCHELLES	489	5,345
		SOUTH AFRICA	3,616	40,432
		MAURITIUS	32,592	170,862
		NEW CALEDONIA	2,810	27,385
		FIJI	179	413
		EAST TIMOR	21,774	7,614
		CANADA	5,000	35,862
		UNITED KINGDOM	4	3
		FRANCE	310	10,342
		GERMANY, FED. REP. OF	32,203	358,080
		AUSTRIA	660	8,983
		BELGIUM	109,716	945,921
		SWEDEN	1,828	33,648
		FINLAND	3,056	53,330
		ITALY	752	12,749
		SPAIN	9,322	45,938
		KAZAKHSTAN	222	1,670
7321120000	Cooking appliances and plate warmers with liquid fuel	69731	1,524,011	3,792,495 *
		JAPAN	28	37
		PAPUA NEW GUINEA	4,602	10,596
		SINGAPORE	1,221,317	3,217,408
		MALDIVES	1,569	1,815
		TANZANIA, UNITED REPUBLIC OF	2,281	10,532
		GHANA	24,343	56,875
		CAMEROON	43,067	103,615
		NIGERIA	205,885	374,963
		EAST TIMOR	20,919	16,654
7321190000	Other Cooking appliances & plate warmers including appliances for solid fuel	69731	52,492	70,621 *
		HONG KONG	15	482
		MALAYSIA	17,671	36,006
		PAKISTAN	15,000	22,500
		NIGERIA	4,251	2,386
		EAST TIMOR	15,519	9,219
		PORTUGAL	36	28
7321810000	Other appliances with gas fuel or for both gas and other fuels	69732	7,313	30,769 *
		PHILIPPINES	36	46
		VIET NAM	7,277	30,723
7321820000	Other appliances with liquid fuel	69732	19,323	45,834 *
		NIGERIA	13,104	35,750
		EAST TIMOR	6,219	10,084
7321890000	Other appliances with solid fuel	69732	21,054	21,703 *
		SINGAPORE	656	1,500
		EAST TIMOR	20,094	19,641
		PORTUGAL	304	562
7321901000	Oth cooking appliances & plate warmers Of burner for kerosene stoves	69733	884,299	1,148,322 *
		TAIWAN	601,600	649,118
		SINGAPORE	134,825	241,766
		MALAYSIA	147,874	257,438
7321909000	Other Cooking appliances and plate warmers	69733	102,987	598,232 *
		JAPAN	951	15,147
		HONG KONG	373	5,136
		KOREA, REPUBLIC OF	234	205
		CHINA	3,669	7,029
		THAILAND	1,621	9,860
		SINGAPORE	37,355	49,536
		PHILIPPINES	62	305
		MALAYSIA	2,363	9,363
		MYANMAR (FORM. BURMA)	546	2,357
		VIET NAM	28,307	359,136
		BANGLADESH	52	535
		SRI LANKA	909	4,773
		UNITED ARAB EMIRATES	523	6,705
		NIGERIA	4,139	3,999
		BENIN	400	138



TABLE 5 : EXPORT BY COMMODITY AND COUNTRY OF DESTINATION

JANUARY - DECEMBER 2009

HS	COMMODITY DESCRIPTION	SITC	NET WEIGHT (KG)	FOB VALUE (US \$)	
7323919000	Household articles of cast iron not enamelled	69741			
			SPAIN	6	22
			GREECE	21	25
			JAPAN	767,241	2,553,834 *
			HONG KONG	8,069	27,139
			TAIWAN	17	28
			CHINA	3,882	7,481
			THAILAND	42	10
			SINGAPORE	714	1,175
			PHILIPPINES	497	4,924
			MALAYSIA	1,736	16,800
			BRUNEI DARUSSALAM	12,284	15,263
			MALDIVES	94	655
			INDIA	160	3,383
			ISRAEL	6,145	6,137
			OMAN	1	9
			TURKEY	1,018	2,812
			UNITED ARAB EMIRATES	31	69
			QATAR	182	998
			MOROCCO	1,256	420
			TANZANIA, UNITED REPUBLIC OF	377	506
			MADAGASCAR	72	40
			REUNION	1,817	6,383
			CONGO	1,440	4,353
			NIGERIA	44	205
			SOUTH AFRICA	2	2
			MAURITIUS	4,763	8,463
			VIRGIN ISLANDS (BRITISH)	3,906	12,568
			AUSTRALIA	643	2,341
			NEW ZEALAND	54,286	98,413
			PALAU	2,624	11,466
			NEW CALEDONIA	3	60
			VANUATU	529	4,073
			COOK ISLANDS	5	70
			FIJI	1,724	5,824
			EAST TIMOR	582	4,812
			UNITED STATES	18,757	8,665
			CANADA	530,241	2,019,831
			MEXICO	1,914	6,824
			CHILE	1,022	2,109
			ARGENTINA	568	1,552
			BRAZIL	918	341
			PUERTO RICO	584	2,659
			DOMINICAN REPUBLIC	22	220
			COSTA RICA	1,273	1,040
			BERMUDA	113	326
			FRENCH POLYNESIA	8	157
			GRENADA	568	880
			NETHERLANDS ANTILLES	73	300
			SAINT LUCIA	204	934
			GUADELOUPE	11,332	12,107
			UNITED KINGDOM	1,199	2,169
	NETHERLANDS	4,863	26,585		
	FRANCE	4,193	12,660		
	GERMANY, FED. REP. OF	26,601	66,875		
	AUSTRIA	7,689	25,975		
	BELGIUM	4	25		
	SWITZERLAND	6,645	18,682		
	NORWAY	2,387	13,489		
	SWEDEN	3	82		
	FINLAND	6,142	2,182		
	IRELAND	595	2,679		
	ITALY	30	281		
	SPAIN	16,317	34,462		
	PORTUGAL	4,728	18,305		
	GREECE	573	4,120		
	HUNGARY	5,413	14,243		
	POLAND	1,256	420		
	CROATIA	1,495	3,999		
	CZECH REPUBLIC	216	1,300		
	RUSSIA FEDERATION	262	297		
		88	177		

TABLE 5 : EXPORT BY COMMODITY AND COUNTRY OF DESTINATION

JANUARY - DECEMBER 2009

HS	COMMODITY DESCRIPTION	SITC	NET WEIGHT (KG)	FOB VALUE (US \$)			
7323920000	Household articles of cast iron, enamelled	69741	1,045,581	5,709,455 *			
			JAPAN	7,062	44,501		
			PHILIPPINES	2,047	5,400		
			MALAYSIA	5,408	47,400		
			VIET NAM	5,436	44,167		
			UNITED ARAB EMIRATES	279	909		
			UNITED STATES	929,352	5,269,140		
			CANADA	23,240	132,263		
			UNITED KINGDOM	4,795	19,872		
			FRANCE	259	2,812		
			NORWAY	1,303	3,356		
			SWEDEN	66,400	139,635		
			7323931000	Kitchenware of stainless steel	69741	2,670,824	17,395,309 *
						JAPAN	19,906
HONG KONG	301	868					
KOREA, REPUBLIC OF	12,387	107,559					
TAIWAN	9,923	94,871					
CHINA	16,482	228,834					
PAPUA NEW GUINEA	1,661	9,222					
THAILAND	1,198	2,299					
SINGAPORE	95,357	695,473					
PHILIPPINES	23,405	123,044					
MALAYSIA	90,204	284,768					
VIET NAM	2,061	17,846					
MALDIVES	2,320	37,100					
INDIA	997	3,353					
SAUDI ARABIA	1,166	7,015					
KUWAIT	9,250	10,360					
UNITED ARAB EMIRATES	12,819	113,792					
BAHRAIN	129	2,228					
CYPRUS	4,115	28,835					
TANZANIA, UNITED REPUBLIC OF	20	14					
ANGOLA	36,720	32,640					
SOUTH AFRICA	2,894	29,588					
MAURITIUS	715	8,472					
AUSTRALIA	386,377	2,347,094					
NEW ZEALAND	4,709	27,566					
NEW CALEDONIA	12	486					
NORTHERN MARIANA ISLANDS	10	23					
EAST TIMOR	218	508					
UNITED STATES	1,446,863	8,381,315					
CANADA	143,139	918,058					
MEXICO	578	3,318					
PERU	4,483	20,570					
UNITED KINGDOM	31,062	209,108					
NETHERLANDS	2,002	11,015					
FRANCE	66,663	686,452					
GERMANY, FED. REP. OF	77,265	891,629					
BELGIUM	125,716	1,422,050					
SWITZERLAND	405	4,224					
DENMARK	5,331	62,463					
FINLAND	1,525	27,617					
IRELAND	191	970					
ITALY	3,163	45,416					
SPAIN	1,723	24,182					
PORTUGAL	3,954	36,816					
GREECE	21,405	175,709					
7323939000	Other household articles of stainless steel	69741	1,828,107	9,551,009 *			
			JAPAN	10,920	52,766		
			HONG KONG	51	38		
			KOREA, REPUBLIC OF	406	23,610		
			CHINA	528	4,287		
			THAILAND	3,418	3,251		
			SINGAPORE	401,327	217,154		
			PHILIPPINES	213	217		
			MALAYSIA	11,929	8,549		
			MALDIVES	145	2,276		
			INDIA	5,679	61,495		
			SAUDI ARABIA	1,088,374	8,169,153		
			NAMIBIA	322	746		
			TANZANIA, UNITED REPUBLIC OF	76	459		

TABLE 5 : EXPORT BY COMMODITY AND COUNTRY OF DESTINATION

JANUARY - DECEMBER 2009

HS	COMMODITY DESCRIPTION	SITC	NET WEIGHT (KG)	FOB VALUE (US \$)
		REUNION	356	509
		SENEGAL	310	5,440
		SEYCHELLES	674	6,759
		SOUTH AFRICA	1,155	2,298
		AUSTRALIA	48,013	172,562
		NEW ZEALAND	216	490
		NEW CALEDONIA	1,183	1,894
		NORTHERN MARIANA ISLANDS	30	68
		VANUATU	2,657	14,512
		TOKELAU	68	60
		EAST TIMOR	132,720	184,580
		UNITED STATES	51,645	451,229
		CANADA	97	166
		MEXICO	15	60
		CHILE	422	943
		VENEZUELA	996	2,633
		PUERTO RICO	3	60
		COSTA RICA	376	315
		FRENCH GUIANA	1,910	4,671
		FRENCH POLYNESIA	4,827	3,381
		MARTINIQUE	48	221
		UNITED KINGDOM	1,825	3,274
		NETHERLANDS	744	1,985
		FRANCE	11,273	13,438
		GERMANY, FED. REP. OF	4,697	17,222
		AUSTRIA	15	153
		BELGIUM	24,443	76,192
		SWEDEN	74	1,500
		ITALY	4,015	7,617
		SPAIN	7,376	28,564
		PORTUGAL	12	64
		GREECE	448	985
		BULGARIA	1,316	892
		YUGOSLAVIA	553	1,707
		SLOVAKIA	102	490
		RUSSIA FEDERATION	105	74
7323940000	Household of iron(oth. than cast iron) or steel, enamelled	69741	2,107,664	6,392,827 *
		JAPAN	229,785	905,390
		HONG KONG	71	82
		KOREA, REPUBLIC OF	11,893	47,375
		THAILAND	9,238	25,315
		SINGAPORE	8,094	17,240
		MALAYSIA	34,999	99,572
		INDIA	397,060	316,158
		SRI LANKA	44,504	221,696
		IRAN (ISLAMIC REPUBLIC OF)	5,700	46,115
		SAUDI ARABIA	121,056	459,220
		TURKEY	7,906	52,333
		UNITED ARAB EMIRATES	29,326	187,294
		CYPRUS	15,054	66,629
		EGYPT	16,574	55,627
		GHANA	28,293	59,909
		ANGOLA	3,127	9,250
		NIGERIA	180,918	459,758
		COTE D'IVOIRE	24,183	29,337
		BENIN	66,149	194,167
		BURKINA FASO	3,644	11,022
		ZIMBABWE	4,258	8,258
		UNITED STATES	725,532	2,708,560
		GUATEMALA	77,118	212,939
		HONDURAS	6,658	19,038
		SURINAME	4,365	12,779
		CHILE	6,674	19,084
		ARGENTINA	7,209	17,899
		GERMANY, FED. REP. OF	12,999	47,965
		SPAIN	20,961	68,269
		HUNGARY	4,316	14,547
7323991000	Other kitchenware	69741	237,343	545,721 *
		JAPAN	4,932	22,591
		SINGAPORE	27,882	69,918
		PHILIPPINES	10	40

TABLE 5 : EXPORT BY COMMODITY AND COUNTRY OF DESTINATION

JANUARY - DECEMBER 2009

HS	COMMODITY DESCRIPTION	SITC	NET WEIGHT (KG)	FOB VALUE (US \$)
		MALAYSIA	12,912	24,991
		VIET NAM	12	53
		INDIA	52	100
		PAKISTAN	27	75
		SRI LANKA	53,862	109,885
		CYPRUS	406	1,673
		BENIN	2,924	1,100
		SOUTH AFRICA	124	195
		MAURITIUS	90	143
		AUSTRALIA	84	168
		NEW CALEDONIA	1,174	1,286
		NORTHERN MARIANA ISLANDS	36	81
		EAST TIMOR	18,587	12,325
		UNITED STATES	16,534	52,889
		CANADA	6,581	13,872
		MEXICO	30,179	105,988
		VENEZUELA	77	187
		BRAZIL	17	45
		PERU	15,378	42,707
		COSTA RICA	11,451	12,778
		NETHERLANDS	201	432
		FRANCE	3,214	10,872
		GERMANY, FED. REP. OF	1,597	4,022
		BELGIUM	306	277
		SWEDEN	8	18
		ITALY	7,191	19,748
		SPAIN	20,065	34,027
		GREECE	9	30
		RUSSIA FEDERATION	1,421	3,205
7323999000	Other household articles of iron or steel	69741	8,478,530	24,512,378 *
		JAPAN	29,652	86,112
		HONG KONG	149	236
		KOREA, REPUBLIC OF	1,022	1,768
		TAIWAN	13,309	21,754
		CHINA	1,588	4,048
		PAPUA NEW GUINEA	2,028	1,660
		THAILAND	1,405	1,380
		SINGAPORE	14,723	422,946
		PHILIPPINES	1,627	3,334
		MALAYSIA	32,772	49,862
		MALDIVES	1,313	13,967
		INDIA	1,484	6,441
		SRI LANKA	4,493	15,375
		IRAN (ISLAMIC REPUBLIC OF)	3,723	5,223
		SAUDI ARABIA	15,950	47,303
		ISRAEL	1,254	3,136
		KUWAIT	197	947
		OMAN	2	28
		TURKEY	7,280	14,546
		UNITED ARAB EMIRATES	4,537	12,501
		QATAR	40	1,480
		BAHRAIN	247	447
		CYPRUS	3,642	982
		EGYPT	95	119
		TUNISIA	6,191	8,203
		KENYA	62	110
		REUNION	6,111	8,597
		MOZAMBIQUE	13	100
		NIGERIA	7	29
		COTE D'IVOIRE	45	72
		SEYCHELLES	985	2,024
		SOUTH AFRICA	3,751	8,814
		MAURITIUS	674	12,415
		VIRGIN ISLANDS (BRITISH)	18	73
		AUSTRALIA	315,872	847,206
		NEW ZEALAND	16,946	57,934
		GUAM	1,136	2,249
		NEW CALEDONIA	9,670	19,692
		WALLIS AND FUTUNA ISLANDS	49	92
		FIJI	40	372
		EAST TIMOR	2,456	3,948



TABLE 5 : EXPORT BY COMMODITY AND COUNTRY OF DESTINATION

JANUARY - DECEMBER 2009

HS	COMMODITY DESCRIPTION	SITC	NET WEIGHT	FOB VALUE
			(KG)	(US \$)
			7,259,463	20,769,973
			194,387	472,851
			868	796
			8	17
			1,397	1,395
			5,404	7,722
			3,715	5,262
			1,134	852
			1,871	2,778
			823	688
			113	787
			366	567
			166	484
			67	86
			10	25
			2,817	10,389
			960	3,398
			148	122
			777	2,198
			94	788
			1,732	6,194
			163	265
			23,205	109,373
			79,397	208,329
			84,134	201,799
			79,656	351,633
			291	767
			53,617	78,564
			7,440	34,404
			4,810	12,435
			469	862
			15,790	108,932
			12,797	40,677
			806	468
			68,445	178,185
			33,274	118,771
			2,396	3,753
			9,590	50,234
			361	903
			1,410	4,140
			613	1,333
			469	881
			2,051	6,092
			44	196
			11,148	18,234
			3,273	6,240
			3	11
7324100000	Sinks and wash basins, of stainless steel	69751	1,205	12,330 *
			145	1,613
			869	10,597
			191	120
7324210000	Bath of cast iron, whether or not enamelled	69751	150	240 *
			150	240
7324290000	Bath of stainless steel	69751	2,032	793 *
			1,924	593
			65	120
			15	19
			28	61
7324901000	Sanitary ware for flushing water closets or urinals (fixed type)	69751	1,915	8,695 *
			176	168
			1,223	2,250
			516	6,277
7324902000	Sanitary ware of bedpans,urinals ( portable type ) and chamber pots	69751	238	81 *
			238	81
7324909000	Other sanitary ware	69751	32,009	130,165 *
			1,200	1,037
			372	257
			175	168
			19,816	113,927
			72	96
			32	625

TABLE 5 : EXPORT BY COMMODITY AND COUNTRY OF DESTINATION

JANUARY - DECEMBER 2009

HS	COMMODITY DESCRIPTION	SITC	NET WEIGHT	FOB VALUE	
			(KG)	(US \$)	
			UNITED ARAB EMIRATES	325	1,436
			ANGOLA	4	58
			AUSTRALIA	74	2,260
			EAST TIMOR	9,073	8,479
			FRENCH POLYNESIA	635	1,582
			NETHERLANDS	211	204
			GREECE	20	36
7325109000	Other cast articles of non malleable cast iron	69962	748,261	1,425,195 *	
			JAPAN	346,353	374,682
			KOREA, REPUBLIC OF	105,675	124,300
			TAIWAN	3,768	39,794
			THAILAND	41,549	251,377
			SINGAPORE	8,078	24,511
			MALAYSIA	23,356	184,039
			INDIA	63,810	59,765
			BAHRAIN	2,654	14,674
			EGYPT	16,849	175,796
			UNITED STATES	135,220	175,981
			BELGIUM	949	276
7325999000	Other cast articles of malleable cast iron	69963	2,584,929	5,055,988 *	
			JAPAN	2,556,619	4,896,899
			SINGAPORE	17	122
			AUSTRALIA	13,282	8,939
			NEW CALEDONIA	15	57
			MEXICO	11,029	85,547
			NETHERLANDS	2,367	62,914
			FRANCE	1,600	1,510
7326110000	Grinding balls&similar artic.for mills forged/stamped but not further works	69965	44,730	78,316 *	
			SINGAPORE	705	397
			AUSTRALIA	21,000	19,271
			EAST TIMOR	22,645	58,306
			FRANCE	380	342
7326190000	Other articles or iron or steel but not forged or stamped	69965	4,434,247	11,575,204 *	
			JAPAN	650,247	1,932,366
			HONG KONG	234	2,828
			KOREA, REPUBLIC OF	1,909	9,095
			TAIWAN	23,099	143,508
			CHINA	124,187	23,968
			PAPUA NEW GUINEA	77	1,250
			THAILAND	1,463,019	2,504,404
			SINGAPORE	845,225	2,970,979
			PHILIPPINES	16,255	51,220
			MALAYSIA	214,381	773,083
			BRUNEI DARUSSALAM	3	165
			VIET NAM	68,540	190,321
			MALDIVES	33	1,041
			INDIA	166,578	641,205
			PAKISTAN	79,966	356,161
			SRI LANKA	6	32
			IRAN (ISLAMIC REPUBLIC OF)	1	1
			SAUDI ARABIA	49,714	239,605
			TURKEY	1,505	4,284
			UNITED ARAB EMIRATES	8,493	11,125
			MOROCCO	419	913
			MADAGASCAR	1,668	4,828
			REUNION	14,611	27,060
			NIGERIA	44,850	31,171
			GABON	808	3,318
			COTE D'IVOIRE	147	403
			SENEGAL	407	587
			BENIN	19	165
			SEYCHELLES	27	330
			DJIBOUTI	128	200
			SOUTH AFRICA	4,815	12,358
			ZAMBIA	1,108	4,610
			MAURITIUS	3,728	9,903
			VIRGIN ISLANDS (BRITISH)	3,373	2,914
			AUSTRALIA	28,570	83,751
			NEW ZEALAND	26,859	132,029
			GUAM	159	867
			NEW CALEDONIA	26,157	37,279

TABLE 5 : EXPORT BY COMMODITY AND COUNTRY OF DESTINATION

JANUARY - DECEMBER 2009

HS	COMMODITY DESCRIPTION	SITC	NET WEIGHT (KG)	FOB VALUE (US \$)
		VANUATU	3,114	3,121
		FIJI	720	15,120
		EAST TIMOR	156,962	121,666
		UNITED STATES	130,234	440,723
		CANADA	10,223	26,919
		MEXICO	754	2,015
		PANAMA	537	375
		CHILE	225	781
		VENEZUELA	29	117
		ARGENTINA	255	1,938
		BRAZIL	8,094	16,131
		COLOMBIA	804	3,243
		URUGUAY	169	614
		PUERTO RICO	76	293
		BELIZE	22	43
		DOMINICAN REPUBLIC	1,346	1,064
		COSTA RICA	1,361	2,542
		ANTIGUA AND BARBUDA	54	64
		ANGUILLA	13	76
		CAYMAN ISLANDS	1,121	1,303
		FRENCH POLYNESIA	4,015	8,402
		GRENADA	617	2,511
		MARTINIQUE	1,528	4,083
		NETHERLANDS ANTILLES	909	9,365
		SAINT LUCIA	52	349
		GUADELOUPE	4,856	8,411
		SAINT KITTS AND NEVIS	685	955
		UNITED KINGDOM	18,714	75,752
		NETHERLANDS	3,003	9,755
		FRANCE	103,239	296,514
		GERMANY, FED. REP. OF	6,672	56,366
		AUSTRIA	492	840
		BELGIUM	54,025	67,006
		SWITZERLAND	371	2,855
		DENMARK	335	518
		NORWAY	7	46
		SWEDEN	6	76
		IRELAND	11	36
		ITALY	9,749	50,348
		SPAIN	28,413	110,838
		PORTUGAL	3,362	4,902
		GREECE	12	63
		HUNGARY	1,993	4,467
		POLAND	6	48
		ROMANIA	1,149	1,588
		LATVIA	137	586
		SLOVAKIA	56	255
		CZECH REPUBLIC	1,061	6,496
		RUSSIA FEDERATION	1,334	4,298
7326202000	Articles of iron or steel wire for rat traps	69967	1,285	21,321 *
		SINGAPORE	679	14,900
		MALAYSIA	547	6,375
		EAST TIMOR	59	46
7326209000	Other articles of non iron or steel wire	69967	6,774,304	9,032,964 *
		JAPAN	11,788	6,923
		HONG KONG	416	3,222
		KOREA, REPUBLIC OF	35,140	44,480
		CHINA	3	4,627
		THAILAND	476,993	750,140
		SINGAPORE	537,504	903,460
		PHILIPPINES	183,000	273,270
		MALAYSIA	28,109	33,541
		VIET NAM	772,472	1,137,871
		INDIA	510,155	719,950
		BANGLADESH	2,412	8,359
		KUWAIT	784	450
		LEBANON	446	488
		AUSTRALIA	3,406,688	4,142,029
		NEW ZEALAND	648,089	763,113
		EAST TIMOR	42	105
		UNITED STATES	529	6,769

TABLE 5 : EXPORT BY COMMODITY AND COUNTRY OF DESTINATION

JANUARY - DECEMBER 2009

HS	COMMODITY DESCRIPTION	SITC	NET WEIGHT	FOB VALUE	
			(KG)	(US \$)	
			UNITED KINGDOM	165	4,914
			NETHERLANDS	4,666	4,243
			FRANCE	1,817	14,704
			GERMANY, FED. REP. OF	281	26,664
			BELGIUM	152,800	183,632
			RUSSIA FEDERATION	5	10
7326901000	Ships' rudders not forged or stamped	69969	2,682,448	1,941,558 *	
			JAPAN	1,633,049	95,173
			HONG KONG	10,421	5,000
			KOREA, REPUBLIC OF	895	18,871
			TAIWAN	281	735
			CHINA	45,994	782,582
			THAILAND	905,920	669,523
			SINGAPORE	79,650	310,459
			PHILIPPINES	593	3,925
			TURKEY	244	375
			TUNISIA	448	238
			AUSTRALIA	1,804	32,891
			EAST TIMOR	306	420
			UNITED STATES	403	7,336
			VENEZUELA	394	1,102
			URUGUAY	134	166
			FRENCH POLYNESIA	1,307	794
			GUADELOUPE	244	595
			FRANCE	293	10,657
			GERMANY, FED. REP. OF	68	716
7326903000	Stainless stl shield&clamp assembly wth rubb.sl for hubless cast ir&pipes fit.	69969	17,955	300,036 *	
			KOREA, REPUBLIC OF	1	2
			THAILAND	773	9,435
			SINGAPORE	10,833	47,042
			PHILIPPINES	4,155	204,290
			MALAYSIA	756	21,067
			VIET NAM	238	3,223
			OMAN	540	500
			NEW ZEALAND	361	9,434
			UNITED STATES	3	2,260
			GERMANY, FED. REP. OF	295	2,783
7326904000	Latex spouts and latex cups but not forged or stamped	69969	58	732 *	
			SINGAPORE	58	732
7326909000	Other articles not forged or steamed	69969	34,796,155	57,691,379 *	
			JAPAN	20,454,606	28,829,568
			HONG KONG	650,272	329,082
			KOREA, REPUBLIC OF	9,581	107,585
			TAIWAN	620,017	325,335
			CHINA	1,310,429	4,350,874
			PAPUA NEW GUINEA	1,278	1,275
			THAILAND	5,947,627	10,158,689
			SINGAPORE	2,185,732	2,798,961
			PHILIPPINES	191,944	905,064
			MALAYSIA	1,263,108	2,174,984
			BRUNEI DARUSSALAM	60,548	61,690
			VIET NAM	285,527	679,501
			MALDIVES	830	13,283
			INDIA	891	7,517
			SRI LANKA	29	136
			IRAN (ISLAMIC REPUBLIC OF)	1,357	2,483
			ISRAEL	124	403
			JORDAN	618	15,166
			LEBANON	139,715	904,543
			YEMEN	175	850
			OMAN	2,555	5,746
			TURKEY	4,892	10,462
			UNITED ARAB EMIRATES	15,213	78,311
			BAHRAIN	2	20
			EGYPT	435	7,016
			TUNISIA	634	21,800
			ALGERIA	2,692	28,958
			REUNION	4,295	4,611
			MOZAMBIQUE	1,209	476
			CONGO	492	1,102
			SEYCHELLES	2,176	5,262

TABLE 5 : EXPORT BY COMMODITY AND COUNTRY OF DESTINATION

JANUARY - DECEMBER 2009

HS	COMMODITY DESCRIPTION	SITC	NET WEIGHT	FOB VALUE
			(KG)	(US \$)
		SOUTH AFRICA	3,221	19,995
		MAURITIUS	696	739
		AUSTRALIA	232,071	788,150
		NEW ZEALAND	20,574	46,607
		NEW CALEDONIA	4,360	5,767
		VANUATU	3,517	4,600
		WALLIS AND FUTUNA ISLANDS	328	847
		COOK ISLANDS	70	903
		TONGA	5	10
		EAST TIMOR	707,702	655,115
		UNITED STATES	286,277	2,636,037
		CANADA	12,354	67,238
		MEXICO	181	440
		HONDURAS	229	768
		PANAMA	26	98
		CHILE	1,058	1,752
		VENEZUELA	764	694
		ARGENTINA	3,146	105,883
		BRAZIL	7,005	42,754
		COLOMBIA	1,408	2,329
		BOLIVIA	595	9,135
		ECUADOR	1,246	795
		PERU	257	315
		TRINIDAD AND TOBAGO	21,546	63,843
		JAMAICA	24	65
		PUERTO RICO	3	36
		DOMINICAN REPUBLIC	630	1,840
		COSTA RICA	3,645	4,824
		HAITI	53	118
		BARBADOS	37	31
		ANTIGUA AND BARBUDA	1	20
		BERMUDA	506	1,952
		FRENCH GUIANA	189	140
		FRENCH POLYNESIA	3,115	3,749
		MARTINIQUE	640	595
		NETHERLANDS ANTILLES	8,149	6,475
		TURKS AND CAICOS ISLANDS	201	51
		GUADELOUPE	887	1,035
		UNITED KINGDOM	9,799	51,129
		NETHERLANDS	39,407	369,611
		FRANCE	28,706	85,311
		GERMANY, FED. REP. OF	79,370	369,382
		AUSTRIA	4,429	11,831
		BELGIUM	37,670	92,510
		SWITZERLAND	8,943	66,268
		DENMARK	1,764	2,820
		NORWAY	20,967	103,790
		SWEDEN	1,290	17,036
		FINLAND	346	6,218
		IRELAND	440	1,045
		ITALY	19,061	43,307
		SPAIN	21,372	36,628
		PORTUGAL	2,514	5,036
		GREECE	2,305	7,054
		LIECHTENSTEIN	5	306
		HUNGARY	1,673	4,736
		POLAND	11	182
		ROMANIA	387	1,473
		BULGARIA	435	466
		UKRAINE	230	554
		CROATIA	1,925	3,660
		MALTA	699	1,176
		SLOVENIA	14,858	87,798
		CZECH REPUBLIC	429	1,412
		REP. OF MACEDONIA	9,862	10,243
		RUSSIA FEDERATION	1,539	3,899
740200000	Unrefined copper,copper anodes for electrolytic refining.	68211	7,843,637	48,887,931 *
		JAPAN	6,205,880	40,909,077
		SINGAPORE	35,629	676,868
		MALAYSIA	1,602,128	7,301,986
740311000	Refined copper for cathodes and	68212	194,928,127	945,434,079 *

TABLE 5 : EXPORT BY COMMODITY AND COUNTRY OF DESTINATION

JANUARY - DECEMBER 2009

HS	COMMODITY DESCRIPTION	SITC	NET WEIGHT (KG)	FOB VALUE (US \$)
	sections of cathodes			
		JAPAN	267,663	1,322,882
		HONG KONG	110,235	492,327
		KOREA, REPUBLIC OF	3,998,743	12,996,637
		TAIWAN	16,327,793	95,250,107
		CHINA	28,470,210	114,378,161
		THAILAND	41,301,333	211,372,771
		SINGAPORE	14,303,150	50,128,544
		PHILIPPINES	72,202	1,251,706
		MALAYSIA	81,891,336	417,609,170
		NEPAL	64,476	310,752
		VIET NAM	6,343,119	31,941,678
		INDIA	44,777	255,227
		PAKISTAN	1,693,516	7,926,601
		AUSTRALIA	39,574	197,516
7403190000	Other refined copper, unwrought	68212	1,953,039	784,066,259 *
		JAPAN	1,392,325	513,117,929
		KOREA, REPUBLIC OF	463,314	217,105,880
		CHINA	15	94
		MALAYSIA	97,385	53,842,356
7403210000	Copper alloys for copper-zinc base alloys (brass)	68214	156,886	1,070,912 *
		JAPAN	275	3,932
		HONG KONG	2	47
		KOREA, REPUBLIC OF	72,320	293,004
		CHINA	23,792	95,168
		THAILAND	4,808	8,418
		SINGAPORE	47,776	567,565
		MALAYSIA	50	69
		AUSTRALIA	93	2,802
		UNITED STATES	45	410
		CANADA	82	1,432
		UNITED KINGDOM	1	19
		NETHERLANDS	7,572	97,816
		GERMANY, FED. REP. OF	70	230
7403220000	Copper alloys for copper-tin base alloys (bronze)	68214	142,282	365,285 *
		JAPAN	556	1,072
		KOREA, REPUBLIC OF	1	386
		SINGAPORE	131,029	338,776
		IRAN (ISLAMIC REPUBLIC OF)	100	603
		KUWAIT	2,117	9,587
		UNITED ARAB EMIRATES	19	55
		SEYCHELLES	1,159	740
		AUSTRALIA	1,101	1,966
		UNITED STATES	689	2,240
		PANAMA	199	393
		CHILE	66	331
		UNITED KINGDOM	11	14
		NETHERLANDS	134	402
		FRANCE	252	401
		GERMANY, FED. REP. OF	2,328	3,410
		BELGIUM	1,590	3,607
		SWITZERLAND	16	50
		DENMARK	280	275
		SWEDEN	229	240
		ITALY	406	737
7403290000	Copper alloys for oth copper alloys (oth than master alloys of head.74,05)	68214	839	52,573 *
		MALAYSIA	839	52,573
7404000000	Copper waste and scrap.	28821	34,842,863	102,340,307 *
		JAPAN	485,756	2,135,550
		HONG KONG	1,020,659	2,793,928
		KOREA, REPUBLIC OF	2,524,726	10,543,655
		TAIWAN	3,036,877	13,911,034
		CHINA	22,749,169	57,602,939
		THAILAND	288,001	1,427,555
		SINGAPORE	3,874,283	10,337,980
		PHILIPPINES	70,368	297,488
		MALAYSIA	271,162	902,448
		VIET NAM	345,311	1,880,416
		INDIA	47,500	189,050
		UNITED STATES	129,051	318,264
7406100000	Powders of non-lamellar structure	68262	309	8,405 *
		KOREA, REPUBLIC OF	200	1,260

TABLE 5 : EXPORT BY COMMODITY AND COUNTRY OF DESTINATION

JANUARY - DECEMBER 2009

HS	COMMODITY DESCRIPTION	SITC	NET WEIGHT (KG)	FOB VALUE (US \$)				
740620000	Powders of lamellar structure; flakes	68262	UNITED STATES	109	7,145			
			TAIWAN	60,450	229,512 *			
			THAILAND	60,000	226,494			
7407103000	Profiles of refined copper	68231	TAIWAN	450	3,018			
			TAIWAN	61,283	70,130 *			
7407109000	Other Profiles of refined copper	68231	TAIWAN	61,283	70,130 *			
			JAPAN	6,415,947	33,471,844 *			
			HONG KONG	723,511	4,335,667			
			TAIWAN	1,238,205	6,573,862			
			CHINA	512	5,324			
			THAILAND	476,235	2,452,331			
			SINGAPORE	2,163,269	10,679,409			
			PHILIPPINES	360,242	2,000,329			
			MALAYSIA	525,603	2,733,109			
			INDIA	508,370	2,530,673			
			BANGLADESH	10,000	66,279			
			AUSTRALIA	200,000	1,010,687			
			7407210000	Profiles of refined copper Of copper-zinc base alloys (brass)	68232	AUSTRALIA	210,000	1,084,174
HONG KONG	221,460	805,684 *						
CHINA	1	10						
MALAYSIA	75,712	212,779						
VIET NAM	143,377	580,156						
UNITED KINGDOM	201	291						
ITALY	36	1,574						
JAPAN	2,133	10,874						
HONG KONG	277,146	522,493 *						
CHINA	6	14						
7407290000	Other of copper alloys	68232	HONG KONG	11,977	16,314			
			CHINA	259,657	407,174			
			SINGAPORE	2,627	24,652			
			UNITED STATES	508	1,250			
			UNITED KINGDOM	1,470	70,562			
			BELGIUM	282	851			
			ITALY	619	1,676			
			JAPAN	48,753,329	272,635,788 *			
			HONG KONG	33,069	191,031			
			7408110000	Copper wire. Of which the maximum cross-sectional	68241	HONG KONG	4,351,813	23,927,092
CHINA	5,933,154	32,111,768						
THAILAND	14,272,157	80,291,632						
SINGAPORE	3,056,694	17,067,138						
PHILIPPINES	8,628,146	47,229,479						
MALAYSIA	11,175,698	64,316,474						
VIET NAM	4,910	79,980						
INDIA	1,200,451	6,397,397						
UNITED STATES	4,848	262,880						
BRAZIL	72,222	716,168						
SPAIN	19,828	41,244						
SLOVAKIA	339	3,505						
JAPAN	25,366,322	138,522,318 *						
HONG KONG	1,116	12,301						
7408190000	Other wire of refined copper	68241				KOREA, REPUBLIC OF	42	560
			TAIWAN	725	6,292			
			CHINA	1,284	6,250			
			THAILAND	18,511,994	100,010,620			
			SINGAPORE	603	4,773			
			PHILIPPINES	955	35,592			
			MALAYSIA	40,293	185,996			
			VIET NAM	1,899,466	10,268,614			
			ANGOLA	4,909,817	27,989,926			
			SEYCHELLES	1	24			
			AUSTRALIA	23	220			
			JAPAN	3	1,150			
			7408210000	Copper wire of copper alloys with copper zinc base alloys (brass)	68242	JAPAN	10,679	130,516 *
						TAIWAN	30	43,583
						VIET NAM	7,199	47,628
PAKISTAN	999	8,442						
SPAIN	666	6,320						
7408220000	Copper wire of copper alloys w copper- nick bs alloys/c-nickel-zinc bs alloys	68242	JAPAN	1,785	24,543			
			JAPAN	10	2,888 *			
7408290000	Other copper alloys for copper wire	68242	562,168	4,436,218 *				

TABLE 5 : EXPORT BY COMMODITY AND COUNTRY OF DESTINATION

JANUARY - DECEMBER 2009

HS	COMMODITY DESCRIPTION	SITC	NET WEIGHT (KG)	FOB VALUE (US \$)
		JAPAN	76	1,100
		KOREA, REPUBLIC OF	4,839	45,313
		TAIWAN	80,000	497,420
		CHINA	43	9
		THAILAND	48	4,575
		SINGAPORE	6,172	33,326
		PHILIPPINES	402,766	3,418,910
		MALAYSIA	19	194
		VIET NAM	9,156	59,830
		MOROCCO	100	2,428
		UNITED STATES	58,949	373,113
7409110000	Copper plates, sheets and strips, of refined copper in coils	68251	315,975	1,410,132 *
		JAPAN	75	195
		CHINA	223,822	1,146,496
		MALAYSIA	92,078	263,441
7409190000	Copper plates, sheets and strips, of refined copper, not in coils	68251	17,056	778,591 *
		JAPAN	7,288	659,473
		TAIWAN	158	15,047
		CHINA	6,162	76,220
		SINGAPORE	409	2,067
		PHILIPPINES	2	683
		MALAYSIA	674	8
		UNITED KINGDOM	2,363	25,093
7409210000	Copper plates, sheets, strips, of copper zinc base alloys (brass), in coils	68252	454,469	1,650,893 *
		JAPAN	329	4,690
		CHINA	1,923	15,826
		THAILAND	262,070	825,513
		SINGAPORE	5,937	24,935
		VIET NAM	10,680	53,013
		BANGLADESH	167,530	699,016
		BULGARIA	6,000	27,900
7409290000	Copper plates, sheets, strips, of copper zinc base alloys (brass), not in coils	68252	26,374	66,698 *
		JAPAN	181	1,527
		CHINA	16,821	15,605
		MALDIVES	128	1,142
		INDIA	1	9
		OMAN	19	64
		VIRGIN ISLANDS (BRITISH)	417	1,376
		AUSTRALIA	1,361	1,427
		PALAU	1	19
		UNITED STATES	42	126
		CANADA	14	562
		UNITED KINGDOM	1,105	3,286
		NETHERLANDS	4,115	32,463
		FRANCE	67	90
		BELGIUM	1,965	8,559
		SPAIN	131	405
		GREECE	6	38
7409310000	Copper plates, sheets, strips, of copper tin base alloys (brass), in coils	68252	39,502	201,478 *
		JAPAN	15	271
		HONG KONG	3,571	33,050
		KOREA, REPUBLIC OF	147	542
		THAILAND	6,483	70,548
		SINGAPORE	27,944	93,089
		MALAYSIA	544	2,752
		VIRGIN ISLANDS (BRITISH)	119	350
		ITALY	679	876
7409390000	Copper plates, sheets, strips, of copper tin base alloys (brass), not in coils	68252	424,195	348,987 *
		JAPAN	72	153
		CHINA	384,362	254,670
		SINGAPORE	1,450	2,359
		MALAYSIA	92	491
		MALDIVES	826	13,459
		INDIA	1,720	3,848
		OMAN	512	3,953
		UNITED ARAB EMIRATES	327	1,552
		MADAGASCAR	62	148
		SOUTH AFRICA	341	691
		MAURITIUS	387	407
		VIRGIN ISLANDS (BRITISH)	614	2,074
		AUSTRALIA	5,150	6,967



TABLE 5 : EXPORT BY COMMODITY AND COUNTRY OF DESTINATION

JANUARY - DECEMBER 2009

HS	COMMODITY DESCRIPTION	SITC	NET WEIGHT (KG)	FOB VALUE (US \$)
		FIJI	2,145	18,461
		UNITED STATES	2,689	17,313
		CANADA	13,500	4,799
		MEXICO	416	700
		BRAZIL	6	12
		COSTA RICA	130	182
		UNITED KINGDOM	185	450
		NETHERLANDS	1,564	5,384
		FRANCE	842	2,573
		GERMANY, FED. REP. OF	5,641	6,270
		BELGIUM	760	1,425
		ITALY	395	632
		PORTUGAL	7	14
7409400000	Copper-nickel base alloy (cupro-nickel), copper-nickel-zinc base alloys unrefined	68252	109	7,285 *
7409900000	Other copper alloys, unrefined	68252	109	7,285
		JAPAN	1,703	29,154 *
		MALAYSIA	1,703	29,154
7410210010	Reinforced sheets/plates of polyamide, of refined copper, backed	68261	455	108,407 *
7410210020	Reinforced sheets/plates of polyamide, Copper clad laminate for PCBs	68261	455	108,407 *
		SINGAPORE	13,654	50,472 *
		TAIWAN	1,665	7,952
		THAILAND	10,200	40,400
		INDIA	1,789	2,120
7410210090	Reinforced sheets/plates of polyamide, Copper clad laminate not for PCBs	68261	128,917	20,825,980 *
		JAPAN	4,088	194,774
		HONG KONG	513	9,595
		SINGAPORE	124,295	20,621,140
		MALAYSIA	20	196
		FRANCE	1	275
7410220000	Reinforced sheets/plates of polyamide, Of copper alloys, unrefined	68261	7,153	36,863 *
7411100000	Copper tubes & pipes of refined copper	68271	7,153	36,863
		JAPAN	39,973	445,168 *
		CHINA	39,730	440,327
		MALAYSIA	242	4,840
		MALAYSIA	1	1
7411210000	Copper tubes & pipes of copper alloys with copper-zinc base alloys (brass)	68271	36,199	339,549 *
		JAPAN	31,247	292,605
		KOREA, REPUBLIC OF	4,951	46,787
		THAILAND	1	157
7411290000	Other copper tubes and pipes	68271	11,662	106,703 *
		JAPAN	2,104	61,961
		KOREA, REPUBLIC OF	1,056	12,552
		TAIWAN	8,114	24,820
		CHINA	251	5,078
		SINGAPORE	2	326
		PHILIPPINES	48	312
		INDIA	14	173
		ALGERIA	50	541
		NIGERIA	22	930
		GERMANY, FED. REP. OF	1	10
7412100000	Copper tube or pipe fitting of refined copper	68272	20,183	2,415 *
		SINGAPORE	1	123
		EAST TIMOR	20,182	2,292
7412201000	Copper tube or pipe fitting of copper-zinc base alloys (brass)	68272	2,233	27,705 *
		JAPAN	370	6,058
		SINGAPORE	1	3
		MALAYSIA	627	3,511
		PAKISTAN	172	2,000
		UNITED STATES	2	35
		UNITED KINGDOM	33	426
		NETHERLANDS	1,028	15,672
7412209000	Copper alloys, not brass, refined	68272	401,949	3,227,722 *
		JAPAN	735	1,689
		CHINA	60	391
		SINGAPORE	2,480	28,300
		VIET NAM	4	9
		MALDIVES	2,679	18,424
		UNITED ARAB EMIRATES	121	2,433
		SEYCHELLES	13	15
		SOUTH AFRICA	314	156
		AUSTRALIA	10,299	164,300

TABLE 5 : EXPORT BY COMMODITY AND COUNTRY OF DESTINATION

JANUARY - DECEMBER 2009

HS	COMMODITY DESCRIPTION	SITC	NET WEIGHT (KG)	FOB VALUE (US \$)
		VANUATU	168	186
		EAST TIMOR	2,410	715
		UNITED STATES	318,992	2,574,762
		CANADA	44,419	376,434
		BRAZIL	106	184
		NETHERLANDS ANTILLES	143	314
		NETHERLANDS	9,825	37,233
		GERMANY, FED. REP. OF	8,627	19,400
		SPAIN	518	1,567
		PORTUGAL	36	1,210
741300000	Stranded wire,cable,plaited bands, of copper, not electrically insulated.	69312	127,260	439,881 *
		JAPAN	3	7
		HONG KONG	479	4,440
		THAILAND	1,089	3,420
		SINGAPORE	18,168	82,258
		MALAYSIA	1,422	2,017
		BRUNEI DARUSSALAM	997	6,210
		YEMEN	40,494	134,386
		ETHIOPIA	6,540	31,341
		TANZANIA, UNITED REPUBLIC OF	978	2,399
		MADAGASCAR	7,184	2,904
		MOZAMBIQUE	545	1,551
		CONGO	7,628	26,789
		AUSTRALIA	7,104	32,932
		EAST TIMOR	4,017	2,169
		UNITED KINGDOM	486	12,528
		GERMANY, FED. REP. OF	30,126	94,530
7415101000	Nails&tacks(incl.drwing pins)of copper iron or steel with head of copper	69431	593,888	342,155 *
		SINGAPORE	50,330	26,057
		MADAGASCAR	50,000	29,750
		NEW ZEALAND	218,997	118,656
		UNITED STATES	274,561	167,692
7415102000	Staples and similar articles of copper	69431	5	40 *
7415109000	Tacks, drawing pins, & similar articles	69431	17,853	90,793 *
		JAPAN	5	40
		JAPAN	1	1
		CHINA	1,155	1,292
		SINGAPORE	1,136	1,264
		VIET NAM	13,394	82,158
		MALDIVES	976	1,112
		SRI LANKA	2	40
		EAST TIMOR	136	105
		UNITED STATES	857	4,583
		UNITED KINGDOM	193	220
		BELGIUM	3	18
7415210000	Washers (including spring washers) but not threaded	69432	534	5,599 *
		JAPAN	1	1
		SINGAPORE	35	424
		VIET NAM	277	1,798
		NETHERLANDS	221	3,376
7415290000	Other articles of copper, not threaded	69432	715	9,568 *
		HONG KONG	10	531
		THAILAND	94	2,865
		SINGAPORE	2	25
		VIET NAM	74	535
		AUSTRALIA	442	4,046
		UNITED STATES	73	986
		UNITED KINGDOM	7	57
		BELGIUM	3	60
		SWEDEN	10	463
7415331000	Screws	69433	15,372	30,530 *
		TAIWAN	3,230	9,600
		SINGAPORE	4,213	14,657
		MALAYSIA	47	2,584
		VIET NAM	17	184
		INDIA	2,716	560
		ALGERIA	13	141
		ETHIOPIA	2,254	570
		GHANA	2,621	480
		SOUTH AFRICA	84	620
		AUSTRALIA	1	6

TABLE 5 : EXPORT BY COMMODITY AND COUNTRY OF DESTINATION

JANUARY - DECEMBER 2009

HS	COMMODITY DESCRIPTION	SITC	NET WEIGHT (KG)	FOB VALUE (US \$)	
7415332000	Bolts and nuts	69433	UNITED STATES	14	326
			UNITED KINGDOM	13	178
			GERMANY, FED. REP. OF	149	624
				1,671	23,584 *
			JAPAN	102	868
			HONG KONG	1	1
			CHINA	300	4,555
			SINGAPORE	615	14,576
			VIET NAM	506	2,596
			UNITED ARAB EMIRATES	3	18
			ALGERIA	65	704
			AUSTRALIA	8	31
			EAST TIMOR	25	48
NETHERLANDS	45	137			
7415390000	Other articles of copper, threaded	69433	GERMANY, FED. REP. OF	1	50
				26,284	77,772 *
			JAPAN	3	36
			SINGAPORE	13,759	16,520
			BRUNEI DARUSSALAM	965	4,255
			UNITED ARAB EMIRATES	247	1,262
			SUDAN	18	550
			AUSTRALIA	38	56
			FIJI	4	51
			UNITED STATES	10,932	51,229
			UNITED KINGDOM	1	25
			NETHERLANDS	14	72
			GERMANY, FED. REP. OF	302	2,342
7418110000	Pot scourers and scouring or polishing pads, gloves and the like	69742	NORWAY	1	1,374
				1	5 *
7418190000	Other Pot scourers & scouring/polishing	69742	AUSTRALIA	1	5
				35,753	117,315 *
7418200000	Sanitary ware and parts thereof	69752	JAPAN	1,102	1,119
			HONG KONG	101	2,459
			KOREA, REPUBLIC OF	3,732	840
			CHINA	52	89
			THAILAND	328	11,614
			SINGAPORE	130	754
			BRUNEI DARUSSALAM	14	52
			LAO PEOPLE'S DEMOCRATIC REPUBLIC	247	9,582
			INDIA	2,961	2,727
			UNITED ARAB EMIRATES	576	3,805
			AUSTRALIA	1,156	2,268
			TUVALU	437	655
			UNITED STATES	21,967	75,424
			UNITED KINGDOM	114	990
			NETHERLANDS	2,017	2,149
			FRANCE	113	339
			GERMANY, FED. REP. OF	18	28
			BELGIUM	131	179
			DENMARK	279	247
			ITALY	264	1,983
7419100000	Chain and parts thereof of copper	69971	BULGARIA	14	12
				17,472	114,877 *
			SINGAPORE	260	884
			BAHRAIN	59	656
			MAURITIUS	117	214
			UNITED STATES	17,035	113,118
			NETHERLANDS	1	5
				13,534	83,720 *
			JAPAN	183	983
			CHINA	5,570	5,328
7419910010	Fittings for fire hoses, of copper	69973	CANADA	2,283	9,306
			NETHERLANDS	5,409	67,926
			GERMANY, FED. REP. OF	57	130
			SPAIN	32	47
				142,658	1,371,660 *
			SINGAPORE	6	41
ANGOLA	40	489			
UNITED STATES	129,678	1,248,015			
CANADA	8,197	77,450			
UNITED KINGDOM	4,737	45,665			

TABLE 5 : EXPORT BY COMMODITY AND COUNTRY OF DESTINATION

JANUARY - DECEMBER 2009

HS	COMMODITY DESCRIPTION	SITC	NET WEIGHT (KG)	FOB VALUE (US \$)
7419910020	Reservoirs, tanks, vats and similar of copper	69973	95	1,030 *
		ALGERIA	95	1,030
7419910030	Electroplating anodes,machine belt for ships or other vessel	69973	2,408	1,528 *
		SINGAPORE	2,408	1,528
7419910090	Oth table, kichen,cast, moulded,stamped /forged but not further worked	69973	56,034	403,572 *
		JAPAN	21,367	25,040
		SINGAPORE	21,404	366,424
		VIET NAM	1	479
		ALGERIA	9	100
		EAST TIMOR	13,253	11,529
7419991000	Electroplating anodes,machine belt fastener,fitting for ships,fire hoses	69973	15,444	43,022 *
		SINGAPORE	11,127	22,258
		VIET NAM	4,317	20,764
7419992000	Similar containers not fitted with mech./termal equip. of a cap.of <=300l	69973	64,558	28,687 *
		SINGAPORE	8,312	4,970
		MALAYSIA	56,246	23,717
7419993100	Grill and netting of copper wire for machinery	69973	691	5,200 *
		UNITED KINGDOM	2	244
		AUSTRIA	689	4,956
7419993910	Grill and netting of copper wire Cloth suitable for making mosquito nets	69973	5,460	10,016 *
		SINGAPORE	4,830	9,529
		EAST TIMOR	617	448
		FRANCE	13	39
7419994000	Other grill and netting of copper wire Springs	69973	79	246 *
		JAPAN	71	101
		MALAYSIA	8	145
7419999000	Other articles of non copper	69973	75,873	1,202,475 *
		JAPAN	2,223	1,101
		TAIWAN	4,438	4,853
		THAILAND	1,061	1,328
		SINGAPORE	546	65,187
		PHILIPPINES	74	438
		MALAYSIA	461	641
		VIET NAM	40	228
		INDIA	1,889	6,312
		IRAN (ISLAMIC REPUBLIC OF)	3,115	54,426
		SAUDI ARABIA	5,227	83,575
		ALGERIA	23	256
		AUSTRALIA	4,014	69,218
		UNITED STATES	38,076	561,893
		UNITED KINGDOM	2,598	32,095
		FRANCE	1,747	78,455
		GERMANY, FED. REP. OF	76	879
		AUSTRIA	570	75
		BELGIUM	9,264	235,334
		SPAIN	52	380
		GREECE	4	78
		CZECH REPUBLIC	375	5,723
7501100000	Nickel mattes	28421	68,337,496	580,783,509 *
		JAPAN	68,337,496	580,783,509
7501200000	Nickel oxide sinters&oth intermediate product of nickel metallurgy	28422	147,820	129,378 *
		KOREA, REPUBLIC OF	77,860	108,390
		CHINA	69,960	20,988
7503000000	Nickel waste and scrap.	28822	631,848	2,493,031 *
		JAPAN	81,358	556,756
		KOREA, REPUBLIC OF	466,060	1,554,244
		CHINA	7,668	22,117
		SINGAPORE	18,695	114,575
		INDIA	8,656	25,140
		UNITED STATES	17,282	119,512
		UNITED KINGDOM	26,636	83,866
		NETHERLANDS	5,493	16,821
7505120000	Bars, rods & profiles of nickel alloys	68321	25	100 *
		CHINA	25	100
7505210000	Wire of nickel, not alloyed	68321	40,035	94,892 *
		KOREA, REPUBLIC OF	40,000	90,164
		SINGAPORE	35	4,728
7505220000	Wire of nickel alloys	68321	12	574 *
		UNITED STATES	12	574
7506100000	Nickel plates, sheets, strip&foil of nickel, not alloyed	68324	354	3,192 *
		SINGAPORE	325	2,275

TABLE 5 : EXPORT BY COMMODITY AND COUNTRY OF DESTINATION

JANUARY - DECEMBER 2009

HS	COMMODITY DESCRIPTION	SITC	NET WEIGHT (KG)	FOB VALUE (US \$)
		MALAYSIA	5	898
		EAST TIMOR	24	19
7506200000	Nickel plates, sheets, strip and foil of nickel alloys	68324	146	2,972 *
		SINGAPORE	135	2,784
		UNITED STATES	11	188
7507120000	Tubes and pipes of nickel alloys	68322	554	8,202 *
		EAST TIMOR	487	490
		UNITED STATES	67	7,712
7507200000	Tube or pipe fittings	68322	283,455	207,565 *
		JAPAN	1	9
		VIET NAM	55	3,015
		INDIA	264,000	71,320
		UNITED KINGDOM	19,399	133,221
7508100000	Cloth, grill and netting, of nickel wire	69975	766	7,690 *
		HONG KONG	601	6,223
		CHINA	165	1,467
7508903000	Bolts and nuts of non nickel	69975	6,067	127,619 *
		JAPAN	12	21
		CHINA	5,440	127,261
		SINGAPORE	2	171
		INDIA	12	19
		EAST TIMOR	601	147
7508904000	Other articles suitable for use in building of non nickel	69975	4,563	1,140 *
		EAST TIMOR	4,263	1,040
		ITALY	300	100
7508909010	Electro-plating anodes, wrought or unwrought, including those produced by	69975	57	9,694 *
		SINGAPORE	57	9,694
7508909020	Screens for printing machines	69975	1,107	46,418 *
		JAPAN	170	1,714
		MALAYSIA	905	44,536
		EGYPT	32	168
7508909090	Other Nickel tubes, pipes, tube, pipe fittings	69975	28,214	155,395 *
		SINGAPORE	4	4
		MALAYSIA	200	440
		VIET NAM	27,972	154,115
		UNITED ARAB EMIRATES	13	680
		AUSTRIA	25	156
7601100000	Aluminium, not alloyed	68411	155,530,884	242,160,148 *
		JAPAN	150,362,855	233,957,892
		KOREA, REPUBLIC OF	92,230	150,336
		TAIWAN	487	3,909
		CHINA	3,704,348	5,331,157
		THAILAND	155	1,384
		SINGAPORE	319,120	712,928
		PHILIPPINES	636	939
		MALAYSIA	34,945	78,532
		MALDIVES	52	1,431
		REUNION	1,102	4,383
		MAURITIUS	215	287
		AUSTRALIA	4,215	7,699
		NEW CALEDONIA	85	166
		EAST TIMOR	8,175	4,321
		CANADA	466	5,925
		VENEZUELA	23	34
		BAHAMAS	14	59
		UNITED KINGDOM	240	461
		NETHERLANDS	410	1,028
		FRANCE	169	255
		GERMANY, FED. REP. OF	150	291
		SWITZERLAND	453	1,969
		ITALY	48	109
		SPAIN	12	32
		GREECE	57	1,088
		UKRAINE	1,000,080	1,892,901
		RUSSIA FEDERATION	142	632
7601200000	Aluminium alloys	68412	4,716,896	9,421,709 *
		JAPAN	904,494	2,176,984
		KOREA, REPUBLIC OF	240,299	449,370
		TAIWAN	162	883
		CHINA	48,076	91,345
		THAILAND	1,480,066	2,596,707



TABLE 5 : EXPORT BY COMMODITY AND COUNTRY OF DESTINATION

JANUARY - DECEMBER 2009

HS	COMMODITY DESCRIPTION	SITC	NET WEIGHT (KG)	FOB VALUE (US \$)			
7604291010	Extruded bars and rods not surface treated	68421	5,990,183	18,785,307 *			
			JAPAN	1,844	12,077		
			HONG KONG	61,954	155,732		
			KOREA, REPUBLIC OF	10,022	31,831		
			TAIWAN	64,906	113,503		
			CHINA	87,888	250,761		
			THAILAND	259,368	837,330		
			SINGAPORE	824,830	3,354,932		
			PHILIPPINES	1,233	3,014		
			MALAYSIA	759,268	2,872,801		
			BRUNEI DARUSSALAM	47	127		
			VIET NAM	43,761	112,991		
			INDIA	1,424	10,771		
			AUSTRALIA	1,489,136	4,531,438		
			NEW ZEALAND	28,819	93,990		
			UNITED STATES	30,911	233,752		
			7604291020	Extruded bars and rods surface treated	68421	862,854	2,478,518 *
7604293000	Y-shaped profiles for zip fasteners, in coils of non aluminium alloys	68421	41,703	41,000 *			
			SINGAPORE	41,703	41,000		
			7604299000	Other bars, rods and profiles of non aluminium alloys	68421	1,930,226	5,691,040 *
			JAPAN	114,645	368,903		
			HONG KONG	525	1,731		
			KOREA, REPUBLIC OF	31,300	86,631		
			CHINA	47,114	371,388		
THAILAND	10,037	47,984					
SINGAPORE	738,057	2,117,604					
PHILIPPINES	2,000	5,226					
MALAYSIA	819,121	2,250,976					
VIET NAM	29,846	86,193					
INDIA	422	2,041					
IRAN (ISLAMIC REPUBLIC OF)	51	730					
UNITED ARAB EMIRATES	1	14					
AUSTRALIA	5,115	30,549					
FIJI	104,975	245,321					
UNITED KINGDOM	157	60					
GERMANY, FED. REP. OF	59	648					
SPAIN	26,801	75,041					
7605110000	Alum. wire of aluminium not alloyed which the max.cross-sect'l dim.exceeds	68422	6,969,192	10,498,906 *			
7605191000	Aluminium wire of non aluminium not alloyed with a diameter < 0.0508 mm	68422	JAPAN	6,628	23,003		
			HONG KONG	1,289,997	2,473,823		
			KOREA, REPUBLIC OF	4,497,969	5,875,606		
			THAILAND	39,980	83,250		
			PHILIPPINES	832,986	1,511,783		
			MALAYSIA	89,481	163,185		
			VIET NAM	107,467	187,495		
			BANGLADESH	40,000	66,940		
			SOUTH AFRICA	2,000	3,922		
			AUSTRALIA	20,427	31,866		
			FIJI	22,257	38,950		
			SPAIN	20,000	39,083		
			7605199000	Other aluminium wire of non aluminium not alloyed	68422	2,907,584	6,118,343 *
			7605199000	Other aluminium wire of non aluminium not alloyed	68422	EAST TIMOR	299
GERMANY, FED. REP. OF	200	18					
	99	24					
JAPAN	3,072	28,600					
KOREA, REPUBLIC OF	35,874	104,555					
THAILAND	144,439	392,278					
SINGAPORE	230	1,430					

TABLE 5 : EXPORT BY COMMODITY AND COUNTRY OF DESTINATION

JANUARY - DECEMBER 2009

HS	COMMODITY DESCRIPTION	SITC	NET WEIGHT (KG)	FOB VALUE (US \$)
		PHILIPPINES	1,868,255	3,732,082
		MALAYSIA	543,704	1,054,441
		VIET NAM	38,730	104,180
		INDIA	56,928	154,305
		BANGLADESH	1,000	2,700
		IRAN (ISLAMIC REPUBLIC OF)	24,400	53,464
		SAUDI ARABIA	39,740	133,415
		TURKEY	68,440	202,677
		MAURITIUS	60,153	116,156
		AUSTRALIA	1,040	3,423
		NEW ZEALAND	20,000	33,860
		EAST TIMOR	1,270	357
		UNITED KINGDOM	117	250
		GERMANY, FED. REP. OF	192	170
7605210000	Alum. wire of aluminium alloys which the max.cross-sect'l dimension > 7 mm	68422	248,858	517,289 *
		KOREA, REPUBLIC OF	210,000	434,483
		THAILAND	38,858	82,806
7605291000	Aluminium wire of non aluminium alloys with a diameter not exceeding 0.254mm	68422	31	89 *
		AUSTRALIA	31	89
7605299000	Other aluminium wire of non aluminium alloys	68422	81,171	237,944 *
		JAPAN	3	32
		CHINA	62	80
		THAILAND	4,181	11,928
		PHILIPPINES	7,952	22,917
		MALAYSIA	44,352	146,616
		PAKISTAN	621	1,171
		IRAN (ISLAMIC REPUBLIC OF)	24,000	55,200
7606110010	Aluminium plates,sheets&strip of plain or figured by rolling of thick.>0.2mm	68423	133,844	351,988 *
		TAIWAN	15,534	56,584
		PHILIPPINES	107,192	258,139
		VIET NAM	3,177	7,666
		AUSTRALIA	6,765	26,722
		AUSTRIA	1,176	2,877
7606110090	Oth aluminium plates,sheets&strip of plain/figured by rolling of thick.>0.2mm	68423	48,895	180,730 *
		JAPAN	524	17,613
		HONG KONG	48	1,848
		KOREA, REPUBLIC OF	40	10
		TAIWAN	8	140
		THAILAND	839	20,303
		SINGAPORE	16,688	13,398
		VIET NAM	9,099	11,670
		AUSTRALIA	1,263	26,701
		UNITED STATES	19,841	81,570
		UNITED KINGDOM	529	7,437
		AUSTRIA	16	40
7606121010	Can stock (alloy 3004,3104 or 5182, of thickness > 0,25 mm, in coil	68423	3,510	3,360 *
		CHINA	3,510	3,360
7606121090	Oth.Can stock (alloy 3004,3104, 5182, of thickness > 0,25 mm, in coil	68423	911	2,154 *
		PHILIPPINES	313	2,097
		VIET NAM	598	57
7606123910	Other aluminium sheet/coil not exceeding 1,000 mm in width	68423	4,984,329	10,884,179 *
		JAPAN	64,874	145,929
		HONG KONG	4,254	9,012
		KOREA, REPUBLIC OF	253,995	548,542
		TAIWAN	59,800	120,023
		CHINA	484,920	935,473
		THAILAND	181,075	368,484
		SINGAPORE	61,651	117,816
		PHILIPPINES	226,939	502,086
		MALAYSIA	158,904	297,584
		VIET NAM	24,104	52,282
		INDIA	25,105	58,215
		PAKISTAN	24,348	52,459
		BANGLADESH	281,497	663,786
		TURKEY	7,702	15,529
		EGYPT	99	130
		AUSTRALIA	1,211,055	2,717,157
		NEW ZEALAND	156,074	338,374
		UNITED STATES	1,652,370	3,708,656
		CANADA	89,196	198,632
		PUERTO RICO	8,073	16,125



TABLE 5 : EXPORT BY COMMODITY AND COUNTRY OF DESTINATION

JANUARY - DECEMBER 2009

HS	COMMODITY DESCRIPTION	SITC	NET WEIGHT (KG)	FOB VALUE (US \$)				
7606123920	Other aluminium sheet / coil exceeding 1,000 mm in width	68423	BELGIUM	8,294	17,885			
				30,491,805	68,952,276 *			
			JAPAN	71,355	158,430			
			HONG KONG	51,664	101,553			
			KOREA, REPUBLIC OF	1,546,075	3,547,036			
			TAIWAN	71,153	148,420			
			CHINA	1,263,545	2,520,947			
			THAILAND	1,545,318	3,378,235			
			SINGAPORE	1,211,244	2,534,897			
			PHILIPPINES	30,572	67,791			
			MALAYSIA	1,206,248	2,316,464			
			VIET NAM	34,778	73,224			
			INDIA	30,240	68,654			
			TURKEY	10,700	21,569			
			UNITED ARAB EMIRATES	214,254	452,194			
			AUSTRALIA	3,063,443	6,769,717			
			NEW ZEALAND	527,959	1,147,746			
			UNITED STATES	18,611,500	43,384,932			
			7606123990	Other aluminum sheet	68423	CANADA	722,765	1,661,854
						PERU	16,604	33,355
PUERTO RICO	30,391	60,701						
COSTA RICA	19,820	47,335						
BELGIUM	190,724	407,344						
7606129000	Other aluminium plate rectangular of aluminium alloys	68423	ITALY	21,453	49,878			
			CHINA	17,894	24,703 *			
			EAST TIMOR	3,513	3,362			
			PORTUGAL	11,165	15,682			
7606912000	Oth alum. not alloyed, plain/figured by rolling/pressing b not surface treated	68423	CHINA	3,216	5,659			
			JAPAN	2,451,573	5,459,098 *			
			HONG KONG	256	24,295			
			TAIWAN	19,218	68,459			
			CHINA	87,091	190,759			
			THAILAND	236	25			
			SINGAPORE	1	13			
			PHILIPPINES	250,544	688,813			
			MALAYSIA	34,141	71,903			
			VIET NAM	1,796,642	3,739,762			
			INDIA	132,285	370,494			
			PAKISTAN	44,725	107,341			
			AUSTRALIA	17,146	51,147			
			FIJI	49,720	104,200			
			UNITED STATES	19,505	41,396			
7606919000	Oth aluminium plate, not rectangular of aluminium, not alloyed	68423	FRANCE	59	416			
			CHINA	4	75			
			VIET NAM	30,203	32,771 *			
7606929010	Oth venetian blind slat, whether or not rolled or cut, in width ≤1,000 mm	68423	CHINA	29,677	29,481			
			GERMANY, FED. REP. OF	506	3,240			
7606929090	Other aluminium alloys	68423	GERMANY, FED. REP. OF	20	50			
			CHINA	48	405 *			
7607110000	Aluminium foil not backed, rolled but not further worked	68424	CHINA	3	400			
			MALAYSIA	45	5			
7607110000	Aluminium foil not backed, rolled but not further worked	68424	MALAYSIA	131	1,608 *			
			SINGAPORE	131	1,608			
			JAPAN	226,773	459,810 *			
			TAIWAN	607	5,704			
			CHINA	7,018	43,923			
			THAILAND	23	23			
			SINGAPORE	5,009	21,772			
			MALAYSIA	22,255	6,836			
			VIET NAM	11,472	8,618			
			EAST TIMOR	126,155	325,651			
			PORTUGAL	54,177	46,225			
			JAPAN	57	1,058			
			KOREA, REPUBLIC OF	3,011,828	8,407,238 *			
			TAIWAN	376,541	1,081,032			
			CHINA	77,307	228,908			
THAILAND	182,074	499,797						
SINGAPORE	2	15						
PHILIPPINES	537,648	1,440,761						
	16,303	62,365						
	438,730	1,071,049						

TABLE 5 : EXPORT BY COMMODITY AND COUNTRY OF DESTINATION

JANUARY - DECEMBER 2009

HS	COMMODITY DESCRIPTION	SITC	NET WEIGHT (KG)	FOB VALUE (US \$)
		MALAYSIA	202,871	711,979
		VIET NAM	20,693	63,647
		INDIA	846,865	2,310,137
		BANGLADESH	150,301	455,495
		SRI LANKA	87,468	276,074
		AUSTRALIA	117	1,880
		NEW ZEALAND	67,500	191,045
		TUVALU	55	305
		EAST TIMOR	252	1,044
		UNITED STATES	6,496	438
		FRANCE	106	1,530
		SPAIN	499	9,737
7607191000	Foil of aluminium alloy A1075 or A3903 not back,oth than rolled but not worked	68424	2,127	3,078 *
		JAPAN	10	201
		SINGAPORE	1,684	270
		MALAYSIA	294	1,286
		UNITED STATES	113	1,262
		ARUBA	24	55
		GERMANY, FED. REP. OF	2	4
7607199000	Oth than foil aluminium alloy A1075/ a3903 not back,oth than roll but network	68424	107,882	989,787 *
		JAPAN	1,015	2,661
		TAIWAN	6,395	162,044
		CHINA	1	2
		SINGAPORE	22,063	182,382
		PHILIPPINES	59,769	405,840
		MALAYSIA	1,988	13,564
		VIET NAM	2,832	22,957
		PAKISTAN	1,100	15,000
		BANGLADESH	2,273	19,230
		SAUDI ARABIA	1,100	30,000
		NIGERIA	8,273	134,996
		EAST TIMOR	306	515
		UNITED STATES	14	30
		NETHERLANDS	158	163
		GERMANY, FED. REP. OF	583	347
		ITALY	12	56
7607204000	Aluminium foil backed for imitation gold or silver	68424	74	81 *
		GERMANY, FED. REP. OF	74	81
7607209010	Aluminium foil laquer coated (white or of thickness >0,05 mm or < 0,15 mm	68424	3,940,346	16,614,880 *
		JAPAN	646	20
		PAPUA NEW GUINEA	89,122	452,071
		SINGAPORE	1	405
		PHILIPPINES	3,844,691	16,108,903
		AUSTRALIA	54	150
		CANADA	1,761	7,949
		NETHERLANDS	4,071	45,382
7607209090	Oth.aluminium foil, backed, thickness <=0.2 mm	68424	429,816	2,072,775 *
		JAPAN	50	348
		CHINA	217	1,022
		THAILAND	930	5,259
		SINGAPORE	63,401	405,201
		PHILIPPINES	235,187	1,183,230
		MALAYSIA	94,624	293,718
		INDIA	232	1
		PAKISTAN	18,919	87,997
		NIGERIA	222	3,011
		AUSTRALIA	11,821	79,853
		UNITED STATES	1,086	4,856
		NETHERLANDS	66	48
		GERMANY, FED. REP. OF	2,829	6,918
		SPAIN	232	1,313
7608100000	Aluminium tubes and pipes of aluminium, not alloyed	68426	8,107	40,848 *
		JAPAN	1,547	11,714
		HONG KONG	450	500
		SINGAPORE	2,222	14,224
		MALAYSIA	2,000	6,000
		GERMANY, FED. REP. OF	1,888	8,410
7608200000	Aluminium tubes and pipes of aluminium alloys	68426	2,847,830	14,293,463 *
		JAPAN	1,691	21,213
		KOREA, REPUBLIC OF	5,741	18,331
		TAIWAN	108,640	639,298

TABLE 5 : EXPORT BY COMMODITY AND COUNTRY OF DESTINATION

JANUARY - DECEMBER 2009

HS	COMMODITY DESCRIPTION	SITC	NET WEIGHT	FOB VALUE	
			(KG)	(US \$)	
			CHINA	2,387	12,131
			THAILAND	1,296,616	6,559,101
			SINGAPORE	80,555	234,664
			PHILIPPINES	162,925	618,597
			MALAYSIA	256,519	1,245,309
			MALDIVES	167	440
			INDIA	248,646	1,119,128
			PAKISTAN	46,087	230,432
			UNITED ARAB EMIRATES	275	5,580
			SOUTH AFRICA	111,757	699,447
			MAURITIUS	131	112
			AUSTRALIA	165,849	1,029,801
			UNITED STATES	205	2,894
			BRAZIL	300,524	1,539,353
			UNITED KINGDOM	22,548	147,058
			GERMANY, FED. REP. OF	4,466	30,482
			ITALY	21,991	72,542
			GREECE	10,110	67,550
7609000000	Aluminium tube or pipe fittings (for example, coupling, elbows, sleeves)	68427	58,248	245,318 *	
			JAPAN	13,700	76,666
			TAIWAN	1,407	14,969
			THAILAND	104	506
			SINGAPORE	54	1,633
			IRAN (ISLAMIC REPUBLIC OF)	368	1,638
			AUSTRALIA	1,643	31,972
			UNITED STATES	848	6,839
			GUATEMALA	115	499
			UNITED KINGDOM	147	1,034
			NETHERLANDS	131	750
			FRANCE	122	558
			GERMANY, FED. REP. OF	2,590	21,657
			BELGIUM	509	1,764
			ITALY	36,476	84,753
			RUSSIA FEDERATION	34	80
7610100000	Alum. structures for doors, windows & their frames and thresholds for doors	69121	3,876,579	22,526,808 *	
			JAPAN	1,041,135	7,636,545
			TAIWAN	1,659,291	5,973,939
			SINGAPORE	1,074,715	8,513,619
			MALAYSIA	25,551	179,166
			VIET NAM	1,602	10,455
			MALDIVES	500	4,000
			REUNION	1,964	1,483
			ANGOLA	112	1,385
			SENEGAL	473	423
			SEYCHELLES	167	302
			AUSTRALIA	2,170	28,322
			EAST TIMOR	40,712	19,129
			UNITED STATES	16,717	83,863
			SPAIN	8,241	62,141
			POLAND	3,229	12,036
7610901000	Oth alum. structures for bridges and bridge section, towers, lattice masts	69129	12,483	42,662 *	
			KOREA, REPUBLIC OF	12,126	40,400
			GERMANY, FED. REP. OF	357	2,262
7610909000	Other aluminium structures	69129	1,811,021	5,761,201 *	
			JAPAN	274,164	1,449,828
			HONG KONG	2,627	38,548
			KOREA, REPUBLIC OF	33,732	105,290
			CHINA	47	228
			THAILAND	583,641	1,926,152
			SINGAPORE	70,049	97,965
			PHILIPPINES	4,102	1,090
			MALAYSIA	24	700
			INDIA	136	1,298
			LEBANON	317	750
			NIGERIA	34,881	34,000
			AUSTRALIA	111	113
			NEW ZEALAND	8,940	24,963
			EAST TIMOR	23,191	21,122
			UNITED STATES	61	651
			NETHERLANDS	2,449	21,392
			FRANCE	11	13

TABLE 5 : EXPORT BY COMMODITY AND COUNTRY OF DESTINATION

JANUARY - DECEMBER 2009

HS	COMMODITY DESCRIPTION	SITC	NET WEIGHT	FOB VALUE	
			(KG)	(US \$)	
			GERMANY, FED. REP. OF	762,999	2,006,782
			BELGIUM	9,504	30,249
			PORTUGAL	35	67
761100000	Aluminium reservoirs, tanks, vats and similar containers for any material	69212	122,790	422,441 *	
			JAPAN	7,816	58,443
			CHINA	1	3
			THAILAND	26	123
			SINGAPORE	97,442	354,282
			INDIA	15,544	7,000
			EAST TIMOR	1,961	2,590
761210000	Alum. collapsible tubular containers	69242	71,322	544,845 *	
			CHINA	360	180
			THAILAND	1,221	9,877
			SINGAPORE	514	7,991
			PHILIPPINES	2,600	56,503
			MALAYSIA	56,114	433,339
			VIET NAM	649	6,124
			NIGERIA	6,192	30,528
			EAST TIMOR	3,672	303
761290900	Oth.aluminium casks,drums,cans, boxes & containers, for any material	69242	4,402,819	13,812,917 *	
			JAPAN	4,724	450,821
			HONG KONG	1	2
			TAIWAN	191	1,222
			PAPUA NEW GUINEA	994,821	2,951,562
			THAILAND	3	31
			SINGAPORE	85,040	206,608
			PHILIPPINES	499,342	1,419,117
			MALAYSIA	1,154,744	3,712,168
			MYANMAR (FORM. BURMA)	21,258	53,098
			BRUNEI DARUSSALAM	292,621	844,398
			VIET NAM	21,527	109,386
			BANGLADESH	6,470	29,871
			UNITED ARAB EMIRATES	21,283	150,270
			TANZANIA, UNITED REPUBLIC OF	53	28
			MADAGASCAR	95,505	291,829
			REUNION	28,344	84,016
			SEYCHELLES	27	50
			MAURITIUS	730,544	2,140,473
			AUSTRALIA	1,343	11,810
			NEW CALEDONIA	397,562	1,243,408
			EAST TIMOR	72	619
			UNITED STATES	4,403	6,500
			CANADA	39,234	89,633
			BRAZIL	6	37
			COSTA RICA	20	64
			UNITED KINGDOM	3,543	11,273
			NETHERLANDS	11	28
			GERMANY, FED. REP. OF	94	4,545
			DENMARK	33	50
761300000	Aluminium containers for compressed or liquified gas	69244	490,703	3,134,183 *	
			TAIWAN	7,245	51,833
			CHINA	36,234	31,994
			THAILAND	11,447	87,411
			SINGAPORE	25,970	134,687
			MALAYSIA	76,378	913,262
			VIET NAM	68,278	470,874
			SAUDI ARABIA	159,967	898,300
			UNITED ARAB EMIRATES	41,680	259,722
			MAURITIUS	3,603	18,360
			AUSTRALIA	17,287	118,220
			EAST TIMOR	25,145	3,297
			BRAZIL	2,345	13,319
			UNITED KINGDOM	7,000	73,505
			ITALY	8,124	59,399
7614101100	Cable with steel core of circular cross section not exceeding 500 mm	69313	544,827	675,850 *	
			PAPUA NEW GUINEA	235,000	113,975
			SINGAPORE	13,193	26,668
			VIET NAM	5,021	3,500
			PAKISTAN	3,671	7,977
			TANZANIA, UNITED REPUBLIC OF	69,434	167,870
			MOZAMBIQUE	1,036	2,946

TABLE 5 : EXPORT BY COMMODITY AND COUNTRY OF DESTINATION

JANUARY - DECEMBER 2009

HS	COMMODITY DESCRIPTION	SITC	NET WEIGHT (KG)	FOB VALUE (US \$)
		BURUNDI	18,827	63,342
		AUSTRALIA	98,645	240,072
		FIJI	100,000	49,500
7614101900	Other cable with steel core	69313	9,391	50,046 *
		HONG KONG	54	200
		KOREA, REPUBLIC OF	37	4,535
		SINGAPORE	9,300	45,311
7614109000	Other stranded wire with steel core	69313	87,268	346,818 *
		JAPAN	125	2,838
		THAILAND	91	1,812
		SINGAPORE	85,805	239,416
		MALAYSIA	8	20
		UNITED STATES	140	12,718
		POLAND	1,099	90,014
7614901100	Cable without steel core of circular cross section not exceeding 500 mm	69313	1,972,186	4,702,840 *
		THAILAND	320,730	788,464
		SINGAPORE	414,166	855,191
		BHUTAN	273,889	732,083
		PAKISTAN	17,411	41,192
		ETHIOPIA	576,485	1,511,083
		MOZAMBIQUE	19,016	54,060
		CONGO	8,451	29,681
		MAURITIUS	4,070	11,500
		AUSTRALIA	69,008	161,760
		UNITED STATES	37	54
		BRAZIL	248,925	467,736
		RUSSIA FEDERATION	19,998	50,036
7614901900	Other cable without steel core	69313	1,437	3,645 *
		VIET NAM	31	205
		AUSTRIA	1,406	3,440
7614909000	Other stranded wire without steel core	69313	427,784	1,311,684 *
		JAPAN	45	114
		KOREA, REPUBLIC OF	11,118	69,018
		CHINA	49,017	56,975
		THAILAND	20,571	148,019
		SINGAPORE	103,328	424,509
		MALAYSIA	86,125	190,283
		VIET NAM	49,238	104,209
		INDIA	214	200
		OMAN	95,400	198,984
		ANGOLA	350	28,135
		AUSTRALIA	2	189
		EAST TIMOR	11,553	58,124
		NETHERLANDS	95	440
		SWEDEN	728	32,485
7615110000	Pot scourers and scouring or polishing pads,/gloves and the like of aluminium	69743	379	49 *
		EAST TIMOR	379	49
7615190000	Oth table, kitchen/oth household articles & parts thereof of aluminium	69743	4,018,826	24,768,580 *
		JAPAN	250,292	2,165,741
		HONG KONG	495	1,568
		TAIWAN	4,371	35,059
		CHINA	12,942	71,059
		PAPUA NEW GUINEA	2,576	8,924
		THAILAND	4,167	40,117
		SINGAPORE	12,969	87,996
		PHILIPPINES	29,861	114,917
		MALAYSIA	134,614	757,863
		MYANMAR (FORM. BURMA)	1,233	13,080
		BRUNEI DARUSSALAM	12,743	163,747
		VIET NAM	13,083	121,724
		MALDIVES	4,350	7,817
		INDIA	886	5,069
		SRI LANKA	1,294	2,268
		KUWAIT	3,202	22,003
		LEBANON	19,967	67,041
		TURKEY	8,585	46,728
		UNITED ARAB EMIRATES	10,413	61,651
		EGYPT	4,100	6,261
		LIBYAN ARAB JAMAHIRIYA	5,788	9,486
		MADAGASCAR	750	1,855
		REUNION	374	1,252

TABLE 5 : EXPORT BY COMMODITY AND COUNTRY OF DESTINATION

JANUARY - DECEMBER 2009

HS	COMMODITY DESCRIPTION	SITC	NET WEIGHT	FOB VALUE
			(KG)	(US \$)
		NIGERIA	7,596	22,475
		SENEGAL	19,361	111,573
		SEYCHELLES	154	415
		SOUTH AFRICA	22,778	156,128
		ZAMBIA	630	7,504
		MAURITIUS	2,741	28,803
		AUSTRALIA	11,814	54,342
		NEW ZEALAND	2,212	3,744
		NEW CALEDONIA	5,601	44,355
		FIJI	4,168	6,583
		EAST TIMOR	234,515	273,523
		UNITED STATES	2,110,627	13,232,147
		CANADA	156,113	1,205,981
		MEXICO	14,961	114,981
		PANAMA	1,822	14,853
		BRAZIL	94	700
		COLOMBIA	160	321
		PERU	1,647	16,929
		DOMINICAN REPUBLIC	739	10,691
		COSTA RICA	246	348
		HAITI	964	2,844
		FRENCH POLYNESIA	226	351
		UNITED KINGDOM	138,700	1,131,508
		NETHERLANDS	37,755	392,743
		FRANCE	327,995	2,519,890
		GERMANY, FED. REP. OF	195,069	472,422
		BELGIUM	24,246	287,781
		SWITZERLAND	1	2
		DENMARK	21,966	30,250
		NORWAY	650	2,971
		FINLAND	39	96
		ITALY	17,210	140,950
		SPAIN	59,412	394,938
		PORTUGAL	6,146	9,584
		GREECE	1,057	1,203
		HUNGARY	1,252	7,855
		POLAND	2,715	14,393
		BULGARIA	5,772	33,105
		UKRAINE	12,416	68,379
		CROATIA	4,355	31,711
		CZECH REPUBLIC	18,379	80,501
		RUSSIA FEDERATION	5,467	25,481
7615201000	Bedpans, urinals ( portable type ) and chamber	69753	27	17 *
		EAST TIMOR	27	17
7615209000	Other sanitary ware and parts thereof of aluminium	69753	435,275	1,483,240 *
		JAPAN	1,234	2,401
		CHINA	302	600
		PAPUA NEW GUINEA	32,364	14,138
		SINGAPORE	1,362	10,036
		MALAYSIA	6,277	5,886
		MALDIVES	1,502	2,213
		TURKEY	770	2,589
		BAHRAIN	783	4,974
		CYPRUS	1,762	12,284
		SOUTH AFRICA	71	259
		MAURITIUS	71	84
		AUSTRALIA	4,307	11,386
		NEW ZEALAND	262	220
		VANUATU	42	427
		EAST TIMOR	75,364	61,791
		UNITED STATES	144,973	357,539
		CANADA	230	646
		FRENCH POLYNESIA	644	488
		UNITED KINGDOM	2,695	17,904
		NETHERLANDS	105,402	717,538
		FRANCE	7,180	49,511
		GERMANY, FED. REP. OF	1,861	11,334
		AUSTRIA	540	71
		BELGIUM	4,143	40,463
		SWITZERLAND	2	21
		DENMARK	1,775	10,886

TABLE 5 : EXPORT BY COMMODITY AND COUNTRY OF DESTINATION

JANUARY - DECEMBER 2009

HS	COMMODITY DESCRIPTION	SITC	NET WEIGHT (KG)	FOB VALUE (US \$)
		NORWAY	15,749	89,155
		FINLAND	4,301	28,135
		ITALY	16,575	15,660
		SPAIN	1,938	11,590
		PORTUGAL	19	48
		SLOVENIA	775	2,963
7616101000	Nails of aluminium	69440	2,833	3,966 *
		JAPAN	4	40
		BANGLADESH	287	424
		AUSTRALIA	26	106
		EAST TIMOR	2,516	3,396
7616102000	Staples and hooks of aluminium	69440	547	3,775 *
		TAIWAN	32	960
		SINGAPORE	311	1,582
		FRANCE	204	1,233
7616109000	Tacks, rivets, cotters, cotter pins and washers of aluminium	69440	38,798	265,165 *
		JAPAN	1,899	3,008
		KOREA, REPUBLIC OF	181	19,051
		TAIWAN	787	4,278
		CHINA	2,152	87,267
		THAILAND	425	2,100
		SINGAPORE	2,122	16,231
		PHILIPPINES	445	966
		MALAYSIA	250	39,557
		BRUNEI DARUSSALAM	1	1,169
		VIET NAM	236	3,400
		MALDIVES	94	1,322
		INDIA	58	50
		PAKISTAN	21	18,487
		KUWAIT	2,064	1,600
		UNITED ARAB EMIRATES	147	1,988
		KENYA	15	27
		ANGOLA	57	38
		BURKINA FASO	21	185
		SOUTH AFRICA	122	2,624
		MAURITIUS	3,394	9,291
		AUSTRALIA	1,491	3,252
		NEW ZEALAND	254	2,077
		NEW CALEDONIA	109	129
		VANUATU	5,157	3,716
		UNITED STATES	1,102	5,216
		CANADA	14	20
		ARGENTINA	230	261
		BRAZIL	7	11
		COLOMBIA	1	9
		URUGUAY	1	3
		DOMINICAN REPUBLIC	540	1,775
		FRENCH POLYNESIA	646	493
		GUADELOUPE	7	6
		UNITED KINGDOM	157	1,499
		NETHERLANDS	5,837	15,536
		FRANCE	1,092	1,969
		GERMANY, FED. REP. OF	984	1,608
		BELGIUM	539	466
		SWITZERLAND	1,071	2,998
		DENMARK	80	235
		ITALY	1,710	3,671
		SPAIN	1,903	5,195
		PORTUGAL	1,343	1,860
		MALTA	32	521
7616910000	Other cloth, grill, netting and fencing, of aluminium wire	69979	41,392	572,859 *
		JAPAN	23,325	84,079
		PAPUA NEW GUINEA	932	1,841
		THAILAND	890	47,508
		SINGAPORE	1,540	1,618
		VIET NAM	13,307	435,582
		AUSTRALIA	159	679
		VANUATU	1,239	1,552
7616992000	Ferrules for use in the manufacture of pencils	69979	82	3,479 *
		JAPAN	75	3,469
		SINGAPORE	1	2

TABLE 5 : EXPORT BY COMMODITY AND COUNTRY OF DESTINATION

JANUARY - DECEMBER 2009

HS	COMMODITY DESCRIPTION	SITC	NET WEIGHT (KG)	FOB VALUE (US \$)
7616993000	Alum.slugs, round, of such dim. that the thick's>one tenth of the diameter	69979	SPAIN	8
			JAPAN	20,541
			EAST TIMOR	20,320
7616994000	Bobbins, spools, reels and similar supports for textile yarn	69979	JAPAN	107,886 *
			HONG KONG	221
			CHINA	32,643
			THAILAND	18,006
			SINGAPORE	71,034 *
			PHILIPPINES	65,781
			MALAYSIA	111
			NETHERLANDS	148
			NETHERLANDS	311
			NETHERLANDS	1,008
7616996000	Latex spouts and latex cups	69979	THAILAND	385
			SINGAPORE	4
			PHILIPPINES	104
			MALAYSIA	11,794
7616999010	Venetian blinds	69979	NETHERLANDS	3
			JAPAN	2,394
			KOREA, REPUBLIC OF	1,918
			CHINA	67
			SINGAPORE	407
7616999090	Other articles of aluminium	69979	JAPAN	15
			HONG KONG	30,570
			AUSTRALIA	208,529 *
			NETHERLANDS	30,321
			NETHERLANDS	206,367
			JAPAN	177
			HONG KONG	1,603
			KOREA, REPUBLIC OF	71
			TAIWAN	554
			CHINA	1
			THAILAND	5
			SINGAPORE	1,431,387
			PHILIPPINES	8,193,772 *
			MALAYSIA	41,643
			BRUNEI DARUSSALAM	416,278
			VIET NAM	5
			MALDIVES	19
			IRAN (ISLAMIC REPUBLIC OF)	631
			SAUDI ARABIA	5,551
			OMAN	877
			UNITED ARAB EMIRATES	6,147
			ETHIOPIA	180,638
			MADAGASCAR	1,130,163
			REUNION	65,606
			MOZAMBIQUE	558,296
			NIGERIA	120,355
			SEYCHELLES	174,832
SOUTH AFRICA	20,067			
MAURITIUS	123,166			
AUSTRALIA	165,176			
NEW ZEALAND	944,857			
NEW CALEDONIA	156			
VANUATU	110			
EAST TIMOR	4,936			
UNITED STATES	49,528			
CANADA	2,865			
BRAZIL	424			
JAMAICA	43,814			
COSTA RICA	172,825			
NETHERLANDS ANTILLES	419			
GUADELOUPE	735			
UNITED KINGDOM	1,117			
NETHERLANDS	11,971			
FRANCE	3			
GERMANY, FED. REP. OF	20			
AUSTRIA	289,700			
BELGIUM	32			
SWITZERLAND	46			
DENMARK	23,712			
NORWAY	32			
ITALY	469			
SPAIN	1,001			
	16			
	123			
	61			
	59			
	273			
	1,613			
	637			
	979			
	82			
	59			
	250,548			
	2,467,602			
	4,284			
	54,428			
	63			
	99			
	44			
	146			
	176,855			
	175,298			
	262,256			
	1,226,029			
	22			
	221			
	1,979			
	21,494			
	308			
	367			
	70			
	315			
	1,400			
	1,097			
	276			
	390			
	13,701			
	152,260			
	3,053			
	4,453			
	7,889			
	30,368			
	16,388			
	51,712			
	289			
	1,259			
	2,655			
	13,407			
	1,487			
	8,189			
	126			
	710			
	933			
	1,300			
	7,779			
	75,750			
	278			
	775			



TABLE 5 : EXPORT BY COMMODITY AND COUNTRY OF DESTINATION

JANUARY - DECEMBER 2009

HS	COMMODITY DESCRIPTION	SITC	NET WEIGHT (KG)	FOB VALUE (US \$)
		PORTUGAL	6,063	5,435
		GREECE	1,472	9,523
		SLOVAKIA	20	202
7801100000	Refined lead	68512	108,462	132,082 *
		CHINA	11	70
		MALAYSIA	10,154	28,077
		INDIA	98,297	103,935
7801910000	Oth unwrought lead&containing by wgt antimony as the principal oth element	68511	1,022,895	1,879,903 *
7801991000	Oth unwrought lead&containing by wgt unrefined	68511	408,378	1,211,335 *
		THAILAND	80,896	227,258
		VIET NAM	327,482	984,077
7801999000	Oth unwrought lead&containing by wgt	68511	631,913	933,912 *
		JAPAN	205	2,636
		CHINA	612,508	895,181
		PHILIPPINES	19,200	36,095
7804190090	Oth.lead plates, sheets, strip and foil, lead	68520	516	2,389 *
		JAPAN	6	206
		SINGAPORE	510	2,183
7804200000	Powders and flakes	68520	585,865	1,379,779 *
		MALAYSIA	585,865	1,379,779
7806002000	Other articles of lead,bars,rods, profiles and wire	69976	2,005	6,005 *
		SINGAPORE	2,005	6,005
7806003000	Other articles of lead,tubes,pipes and tube or pipe fittings (for	69976	146,687	29,561 *
		SINGAPORE	146,687	29,561
7806009090	Other articles of lead	69976	2,760	6,728 *
		JAPAN	1	25
		THAILAND	32	252
		SINGAPORE	1	18
		PHILIPPINES	2,572	6,300
		EAST TIMOR	154	133
7901110000	Zinc not alloyed containing by weight 99.99% or more of zinc	68611	48,906	91,729 *
		CHINA	5	35
		SINGAPORE	45,959	91,060
		EAST TIMOR	2,942	634
7901120000	Zinc not alloyed containing by weight < 99.99% of zinc	68611	911,979	888,850 *
		JAPAN	910,718	888,393
		EAST TIMOR	1,261	457
7901200000	Zinc alloys	68612	249,626	152,601 *
		TAIWAN	69,227	40,256
		CHINA	180,399	112,345
7902000000	Zinc waste and scrap.	28825	193,014	132,437 *
		TAIWAN	107,145	46,355
		CHINA	85,869	86,082
7903100000	Zinc dust	68633	177,636	278,286 *
		THAILAND	34,000	23,670
		EAST TIMOR	143,636	254,616
7903900000	Zinc powders and flakes	68633	328,212	383,670 *
		JAPAN	208,651	243,510
		SINGAPORE	1	24
		MALAYSIA	100,000	123,635
		INDIA	19,000	16,430
		EGYPT	3	5
		EAST TIMOR	557	66
7904000090	Zinc profiles	68631	1,310,383	768,421 *
		JAPAN	3,036	2,521
		TAIWAN	969,603	508,356
		CHINA	114,496	53,398
		SINGAPORE	101,242	87,284
		EAST TIMOR	120,399	115,285
		UNITED STATES	1,607	1,577
7905001010	Zinc plates, sheets, strip not surface treated	68632	634,356	1,492,337 *
		JAPAN	43,993	41,021
		SINGAPORE	74	2,913
		AUSTRALIA	676	7,288
		EAST TIMOR	589,612	1,441,096
		GERMANY, FED. REP. OF	1	19
7905001020	Zinc plates, sheets, strip surface treated	68632	96,097	85,974 *
		JAPAN	3,525	2,710
		GAMBIA	370	880
		EAST TIMOR	88,597	79,123

TABLE 5 : EXPORT BY COMMODITY AND COUNTRY OF DESTINATION

JANUARY - DECEMBER 2009

HS	COMMODITY DESCRIPTION	SITC	NET WEIGHT		FOB VALUE	
			(KG)		(US \$)	
				UNITED STATES	1,706	1,558
				PORTUGAL	1,899	1,703
7905002010	Zinc foil not surface treated	68632	20,171		10,556 *	
				EAST TIMOR	20,171	10,556
7905002090	Zinc foil Surface treated	68632	2,108		384 *	
				SINGAPORE	1	2
				EAST TIMOR	2,107	382
7907003000	Gutters, roof capping, skylight frames & oth fabricated building components	69977	1,009,090		880,586 *	
				JAPAN	407	241
				SINGAPORE	19,548	34,377
				VIET NAM	1,146	1,750
				TANZANIA, UNITED REPUBLIC OF	428	4,252
				NIGERIA	6,990	2,200
				GAMBIA	251	235
				EAST TIMOR	934,809	785,421
				NETHERLANDS	400	270
				PORTUGAL	45,111	51,840
7907004000	Zinc tubes, pipes,tube, pipe fittings (cuoplings, elbows, sleeves)	69977	62,748		43,206 *	
				SINGAPORE	62,748	43,206
7907009010	Electro-plating anodes; stencil plates	69977	168,632		167,309 *	
				TAIWAN	86,131	17,821
				SINGAPORE	16	840
				PHILIPPINES	77,553	148,233
				EAST TIMOR	4,932	415
7907009020	Domestic articles and parts thereof	69977	102,365		83,053 *	
				JAPAN	6,667	5,674
				EAST TIMOR	95,698	77,379
7907009090	Oth articles of zinc oth than domestic	69977	127,962		398,395 *	
				JAPAN	36,660	251,438
				THAILAND	1,799	7,248
				SINGAPORE	45,813	70,679
				PHILIPPINES	625	1,875
				MALAYSIA	134	84
				VIET NAM	734	4,541
				LEBANON	2,845	12,174
				LIBERIA	560	6,080
				NIGERIA	20,000	20,000
				AUSTRALIA	206	167
				NEW ZEALAND	10	36
				EAST TIMOR	17,161	22,254
				GUATEMALA	135	188
				NETHERLANDS	18	122
				ITALY	2	36
				PORTUGAL	1,260	1,473
8001100000	Tin, not alloyed	68711	99,331,898		1,245,491,404 *	
				JAPAN	1,845,571	23,599,196
				HONG KONG	135,944	1,955,845
				KOREA, REPUBLIC OF	734,311	8,185,225
				TAIWAN	1,045,494	14,007,380
				CHINA	3,332,811	41,240,555
				THAILAND	163,535	1,717,118
				SINGAPORE	80,063,269	1,003,140,080
				MALAYSIA	10,087,899	124,313,384
				INDIA	289,493	3,859,319
				TURKEY	96,204	1,380,757
				UNITED ARAB EMIRATES	226,534	3,070,163
				EAST TIMOR	1,493	429
				UNITED STATES	853,924	12,442,737
				NETHERLANDS	379,727	5,490,233
				ITALY	50,255	745,627
				SPAIN	25,434	343,356
8001200000	Tin alloys	68712	3,500		2,079 *	
				MALAYSIA	3,500	2,079
8002000000	Tin waste and scrap.	28826	171,122		1,054,929 *	
				HONG KONG	156,584	1,004,793
				CHINA	14,276	50,027
				EAST TIMOR	262	109
8003000000	Tin bars, rods, profiles and wire.	68720	1,547,651		18,244,189 *	
				JAPAN	289,927	4,364,042
				HONG KONG	22,764	260,686
				KOREA, REPUBLIC OF	343,586	4,764,394

TABLE 5 : EXPORT BY COMMODITY AND COUNTRY OF DESTINATION

JANUARY - DECEMBER 2009

HS	COMMODITY DESCRIPTION	SITC	NET WEIGHT	FOB VALUE
			(KG)	(US \$)
		TAIWAN	342,046	4,582,261
		CHINA	100,331	1,055,168
		SINGAPORE	338,523	1,695,274
		PHILIPPINES	1	25
		MALAYSIA	98,985	1,341,856
		VIET NAM	78	565
		BANGLADESH	2,000	23,130
		EAST TIMOR	348	97
		CANADA	3,405	52,845
		UNITED KINGDOM	2,257	40,523
		GERMANY, FED. REP. OF	2,500	48,500
		RUSSIA FEDERATION	900	14,823
8007002000	Other articles of tin, sheets and strip, Plates, thickness > 0,2mm	69978	139,612	2,338,777 *
		SINGAPORE	2	42
		PHILIPPINES	139,610	2,338,735
8007004000	Tin-Tubbes, pipes and tube or pipe fitti (for example, couplings, elbows, sleeves	69978	6,229	119,469 *
		SINGAPORE	3	323
		IRAQ	6,113	118,569
		UNITED ARAB EMIRATES	113	577
8007009090	Other articles of tin	69978	211,876	713,586 *
		JAPAN	2	2
		SINGAPORE	169	1,600
		MALAYSIA	574	857
		SAUDI ARABIA	1	2,892
		AUSTRALIA	126,077	448,959
		UNITED STATES	84,899	259,194
		GERMANY, FED. REP. OF	137	40
		BELGIUM	17	42
8101100000	Tungsten (wolfram) powders	68911	3,130	1,095 *
		EAST TIMOR	3,130	1,095
8101940000	Unwrought tungsten, including bars and rods obtained simply by sintering	68911	1,473	641,637 *
		JAPAN	1,473	641,637
8101960000	Tungsten wire	69991	1,338	21,735 *
		JAPAN	1,338	21,735
8101990010	Tungsten bar&rods,oth than those obtaine ply by sintering,profiles, sheet, strip	69991	575	140 *
		EAST TIMOR	575	140
8101990090	Other tungsten (wolfram)	69991	610	860 *
		CHINA	3	450
		SINGAPORE	263	311
		EAST TIMOR	344	99
8102100000	Molybdenum powders	68912	143	20 *
		EAST TIMOR	143	20
8102960000	Molybdenum wire	69992	21,954	3,336 *
		JAPAN	12	30
		EAST TIMOR	21,942	3,306
8102990000	Other molybdenum	69992	53	500 *
		SINGAPORE	53	500
8104110000	Unwrought magnesium containing at least 99.8 % by weight of magnesium	68915	2,480	13,582 *
		VIET NAM	2,480	13,582
8105900000	Other cobalt mattes	69981	4,616	58,769 *
		TAIWAN	3,640	49,920
		EAST TIMOR	151	54
		UNITED KINGDOM	825	8,795
8106009000	Other bismut	68992	76	480 *
		CHINA	76	480
8107200000	Unwrought cadmium, powders	68982	990	6,462 *
		CHINA	990	6,462
8108200000	Unwrought titanium; powders	68983	332	7,645 *
		CHINA	64	1,311
		EAST TIMOR	98	19
		FRANCE	170	6,315
8108900000	Other titanium	69985	17,459	2,118,555 *
		JAPAN	5	385
		CHINA	1,411	182,914
		BANGLADESH	58	128
		UNITED STATES	1,660	13,000
		CANADA	1,711	101,720
		UNITED KINGDOM	3,503	347,707
		FRANCE	1	193
		SWEDEN	9,110	1,472,508
8109200000	Unwrought zirconium; powders	68984	42,000	35,640 *

TABLE 5 : EXPORT BY COMMODITY AND COUNTRY OF DESTINATION

JANUARY - DECEMBER 2009

HS	COMMODITY DESCRIPTION	SITC	NET WEIGHT	FOB VALUE				
			(KG)	(US \$)				
8110100000	Unwrought antimony; powders	68993	KOREA, REPUBLIC OF	18,000	22,500			
			CHINA	24,000	13,140			
			HONG KONG	18,906	83,026 *			
			CHINA	18,892	82,936			
8111000000	Manganese and articles thereof, include waste and scrap.	68994	CHINA	14	90			
			CHINA	327,500	36,416 *			
8112920000	Thallium unwrought; waste and scrap; powders	68998	CHINA	327,500	36,416			
			CHINA	26	163 *			
8112990000	Other thallium	69999	CHINA	26	163			
			SINGAPORE	2,726	7,011 *			
8201100000	Spades and shovels	69510	SINGAPORE	2,726	7,011			
			JAPAN	148,646	141,915 *			
			CHINA	16,823	28,108			
			CHINA	14	40			
			COTE D'IVOIRE	30	150			
			EAST TIMOR	57,951	40,796			
			UNITED STATES	2,029	1,503			
			FRANCE	71,787	71,203			
			GERMANY, FED. REP. OF	12	115			
			8201200000	Forks	69510	GERMANY, FED. REP. OF	12	115
SINGAPORE	1,194	277 *						
EAST TIMOR	51	137						
8201309000	Mattocks and picks	69510	EAST TIMOR	1,143	140			
			JAPAN	10,452	71,538 *			
			HONG KONG	197	7,162			
			KOREA, REPUBLIC OF	3	60			
			CHINA	1	5			
			CHINA	108	310			
			THAILAND	3	10			
			SINGAPORE	4,180	53,621			
			MALDIVES	100	200			
			SAUDI ARABIA	158	290			
			EAST TIMOR	4,809	2,952			
			UNITED STATES	12	1,000			
			NETHERLANDS	301	751			
			GERMANY, FED. REP. OF	580	5,177			
			8201400000	Axes, bill hooks and similar hewing tool	69510	329	147 *	
			8201500000	Secateurs & similar one-handed pruners and shears (including poultry shears)	69510	SINGAPORE	329	147
						EAST TIMOR	2,820	334 *
8201900000	Other hand tools of a kind used in agriculture, horticulture or forestry	69510	EAST TIMOR	2,820	334			
			JAPAN	236,062	446,122 *			
			KOREA, REPUBLIC OF	2,110	9,068			
			TAIWAN	3	11			
			CHINA	10	2,500			
			CHINA	34	243			
			THAILAND	1,043	37,285			
			SINGAPORE	153	5,983			
			MALAYSIA	261	101,993			
			BRUNEI DARUSSALAM	14	3,323			
			VIET NAM	19	2,472			
			INDIA	127	1,517			
			SAUDI ARABIA	4	1,425			
			KUWAIT	1	565			
			UNITED ARAB EMIRATES	169	8,070			
			QATAR	1	69			
			EGYPT	28	6,000			
			SUDAN	1	60			
			ANGOLA	19	1,340			
			CONGO	7	877			
			NIGERIA	15	2,970			
			AUSTRALIA	11	289			
			NEW CALEDONIA	2	5			
			TOKELAU	5,546	4,841			
			EAST TIMOR	224,054	175,241			
			UNITED STATES	1,641	5,339			
			MEXICO	6	812			
			SURINAME	1	334			
			VENEZUELA	5	45			
			BRAZIL	277	1,496			
			COLOMBIA	3	75			
			UNITED KINGDOM	106	31,237			
NETHERLANDS	2	695						

TABLE 5 : EXPORT BY COMMODITY AND COUNTRY OF DESTINATION

JANUARY - DECEMBER 2009

HS	COMMODITY DESCRIPTION	SITC	NET WEIGHT (KG)	FOB VALUE (US \$)
		FRANCE	12	6,022
		NORWAY	83	31,280
		PORTUGAL	290	186
		RUSSIA FEDERATION	4	2,454
8202100000	Hand saws	69521	3,766	5,356 *
		SINGAPORE	1	9
		MALAYSIA	41	1,198
		MALDIVES	294	361
		INDIA	1	16
		EAST TIMOR	3,428	3,763
		AUSTRIA	1	9
8202200000	Band saw blades	69551	4,217	71,788 *
		JAPAN	528	10,094
		CHINA	32	250
		THAILAND	74	900
		SINGAPORE	308	56,090
		VIET NAM	253	3,828
		PAKISTAN	38	63
		EAST TIMOR	2,887	508
		UNITED STATES	97	55
8202310000	Circular saw blades with working part of steel	69552	691	11,249 *
		HONG KONG	80	100
		SINGAPORE	172	42
		PHILIPPINES	413	9,868
		EAST TIMOR	6	1
		GERMANY, FED. REP. OF	20	1,238
8202390000	Other circular saw blades, including parts	69553	25,805	688,949 *
		JAPAN	257	3,615
		KOREA, REPUBLIC OF	23	234
		TAIWAN	199	2,759
		CHINA	121	245
		THAILAND	9,337	84,715
		SINGAPORE	60	4,021
		PHILIPPINES	62	3,751
		MALAYSIA	9,647	243,302
		VIET NAM	1,098	14,001
		INDIA	182	2,913
		UNITED ARAB EMIRATES	193	873
		LIBERIA	90	4,080
		SOUTH AFRICA	44	583
		AUSTRALIA	1,559	277,102
		NEW ZEALAND	494	4,354
		UNITED STATES	150	6,430
		NETHERLANDS	2,176	32,548
		GERMANY, FED. REP. OF	30	1,833
		SPAIN	83	1,590
8202400000	Chain saw blades	69554	39,253	125,280 *
8202910000	Straight saw blades for working metal	69555	39,253	125,280
		RUSSIA FEDERATION	743	2,292 *
		JAPAN	4	31
		SINGAPORE	739	2,261
8202991000	Straight saw blades	69559	80	17 *
		JAPAN	80	17
8202999000	Other saw blades	69559	46,582	205,661 *
		JAPAN	7	103
		THAILAND	7	30
		SINGAPORE	1,869	8,188
		PHILIPPINES	2,816	62,881
		MALAYSIA	2	4
		VIET NAM	3,752	48,158
		INDIA	510	6,730
		NIGERIA	13,343	15,785
		TOKELAU	1,748	1,526
		EAST TIMOR	20,924	24,850
		UNITED STATES	199	345
		BRAZIL	38	2,670
		NETHERLANDS	167	25,731
		GERMANY, FED. REP. OF	140	685
		DENMARK	1,060	7,975
8203100000	Files, rasps and similar tools	69522	470,267	2,535,593 *
		JAPAN	4,782	39,963

TABLE 5 : EXPORT BY COMMODITY AND COUNTRY OF DESTINATION

JANUARY - DECEMBER 2009

HS	COMMODITY DESCRIPTION	SITC	NET WEIGHT (KG)	FOB VALUE (US \$)
		HONG KONG	1	68
		KOREA, REPUBLIC OF	109	1,278
		CHINA	2,769	16,451
		THAILAND	38,320	256,992
		SINGAPORE	70,288	455,313
		MALAYSIA	1,896	20,770
		VIET NAM	6,998	50,938
		INDIA	9,434	126,685
		PAKISTAN	151,148	622,855
		BANGLADESH	39,383	144,215
		TURKEY	10,180	79,263
		AUSTRALIA	2,623	22,653
		NEW ZEALAND	3,310	24,658
		FIJI	19,551	102,523
		SAMOA	2,024	12,222
		EAST TIMOR	621	170
		UNITED STATES	1,107	15,912
		PANAMA	61,302	283,526
		NETHERLANDS	911	9,661
		GERMANY, FED. REP. OF	27,626	146,606
		SWEDEN	1	57
		ITALY	15,883	102,814
8203200000	Pliers (including cutting pliers), pincers, tweezers and similar tools	69523	23,965	83,710 *
		JAPAN	4	62
		HONG KONG	22	55
		TAIWAN	2	6
		CHINA	27	26
		SINGAPORE	92	1,191
		BRUNEI DARUSSALAM	1	25
		VIET NAM	23,752	81,717
		INDIA	4	89
		COTE D'IVOIRE	6	30
		AUSTRALIA	12	193
		EAST TIMOR	36	14
		SWEDEN	6	290
		HUNGARY	1	12
8203300000	Metal cutting shears and similar tools	69523	25,228	72,847 *
		JAPAN	29	13,624
		TAIWAN	247	5,000
		PAPUA NEW GUINEA	3	57
		THAILAND	1,374	8,870
		SINGAPORE	5,065	11,598
		MALAYSIA	2	26
		VIET NAM	1	6
		INDIA	274	9,870
		UNITED ARAB EMIRATES	16,667	6,558
		COTE D'IVOIRE	6	33
		AUSTRALIA	169	14,622
		FIJI	310	1,285
		EAST TIMOR	1,044	984
		SWEDEN	1	53
		ITALY	36	261
8203400000	Pipe-cutters, bolt croppers, perforating punches, and similar tools	69523	29,429	418,296 *
		JAPAN	740	160,413
		TAIWAN	3,047	2,904
		CHINA	93	235
		THAILAND	2	3
		SINGAPORE	1,887	11,743
		PHILIPPINES	1,656	38,500
		MALAYSIA	2,992	86,857
		IRAN (ISLAMIC REPUBLIC OF)	157	700
		UNITED ARAB EMIRATES	5	21
		AUSTRALIA	18,761	115,212
		SPAIN	89	1,708
8204110000	Hand operated spanners and wrenches non - adjustable	69530	40,303	900,622 *
		JAPAN	368	20,343
		KOREA, REPUBLIC OF	11	155
		TAIWAN	1,160	1,324
		CHINA	290	1,859
		PAPUA NEW GUINEA	4	69
		THAILAND	3,708	14,892

TABLE 5 : EXPORT BY COMMODITY AND COUNTRY OF DESTINATION

JANUARY - DECEMBER 2009

HS	COMMODITY DESCRIPTION	SITC	NET WEIGHT (KG)	FOB VALUE (US \$)	
			SINGAPORE	2,577	52,751
			PHILIPPINES	12,765	694,397
			MALAYSIA	490	4,690
			BRUNEI DARUSSALAM	99	463
			VIET NAM	952	8,048
			INDIA	71	1,366
			SRI LANKA	14,555	74,285
			UNITED ARAB EMIRATES	739	2,988
			AUSTRALIA	2,004	14,469
			NEW ZEALAND	99	340
			EAST TIMOR	82	70
			UNITED STATES	178	309
			GERMANY, FED. REP. OF	11	1,503
			SWEDEN	133	5,706
			ITALY	7	595
8204120000	Hand operated spanners and wrenches adjustable	69530	37,887	164,258 *	
			JAPAN	52	399
			CHINA	237	1,813
			SINGAPORE	35,666	49,707
			MALAYSIA	55	660
			BRUNEI DARUSSALAM	321	86,914
			VIET NAM	1	161
			INDIA	79	1,590
			UNITED ARAB EMIRATES	37	98
			EGYPT	13	19
			ALGERIA	63	695
			ANGOLA	85	1,048
			COTE D'IVOIRE	59	286
			SOUTH AFRICA	87	1,145
			AUSTRALIA	118	12,514
			UNITED STATES	220	1,060
			COLOMBIA	426	2,416
			GERMANY, FED. REP. OF	9	135
			ITALY	185	272
			SPAIN	174	3,326
8204200000	Interchangeable spanner sockets, with or without handles	69530	77,291	166,109 *	
			JAPAN	30	969
			HONG KONG	35	154
			KOREA, REPUBLIC OF	117	337
			TAIWAN	4,901	2,641
			CHINA	1,000	7,244
			SINGAPORE	13,938	41,617
			PHILIPPINES	445	1,194
			MALAYSIA	1,068	5,595
			CAMBODIA	61	189
			BRUNEI DARUSSALAM	306	1,100
			INDIA	1,421	8,685
			SRI LANKA	115	704
			UNITED ARAB EMIRATES	3,409	16,007
			SOUTH AFRICA	73	948
			AUSTRALIA	3,453	30,029
			NEW ZEALAND	1,073	3,899
			EAST TIMOR	45,502	36,890
			FRANCE	86	1,200
			GERMANY, FED. REP. OF	114	2,361
			SWEDEN	37	1,594
			ITALY	3	102
			HUNGARY	13	362
			SLOVAKIA	91	2,288
8205100000	Drilling, threading or tapping tools	69541	40,268	2,473,737 *	
			JAPAN	3,506	1,193,357
			TAIWAN	82	656
			CHINA	9	50
			PAPUA NEW GUINEA	687	86,358
			THAILAND	8	3,902
			SINGAPORE	10,929	116,943
			PHILIPPINES	192	13,004
			MALAYSIA	334	15,177
			CAMBODIA	215	8,867
			LAO PEOPLE'S DEMOCRATIC REPUBLIC	493	53,752
			VIET NAM	74	7,316

TABLE 5 : EXPORT BY COMMODITY AND COUNTRY OF DESTINATION

JANUARY - DECEMBER 2009

HS	COMMODITY DESCRIPTION	SITC	NET WEIGHT (KG)	FOB VALUE (US \$)
		INDIA	63	12,834
		UNITED ARAB EMIRATES	2,170	50,100
		ALGERIA	964	10,374
		AUSTRALIA	5,207	465,521
		NEW CALEDONIA	160	5,157
		EAST TIMOR	2,771	2,446
		UNITED STATES	495	4,963
		CANADA	2	780
		ARGENTINA	11,089	395,928
		UNITED KINGDOM	23	39
		NETHERLANDS	2	529
		GERMANY, FED. REP. OF	734	14,273
		SWEDEN	27	1,171
		TAJIKISTAN	32	10,240
8205200000	Hammers and sledge hammers	69542	166,581	3,432,719 *
		JAPAN	2	20
		HONG KONG	1	2
		TAIWAN	6	42
		CHINA	108	104
		THAILAND	8	163
		SINGAPORE	152,853	3,418,193
		MALAYSIA	23	252
		VIET NAM	144	1,910
		INDIA	106	214
		UNITED ARAB EMIRATES	123	540
		ALGERIA	4	49
		COTE D'IVOIRE	4	20
		AUSTRALIA	43	2,472
		EAST TIMOR	12,903	8,099
		UNITED STATES	240	415
		CANADA	1	3
		GERMANY, FED. REP. OF	3	59
		SWEDEN	2	102
		ITALY	6	50
		HUNGARY	1	10
8205300000	Planes, chisels, gouges and similar cutting	69543	178,044	167,871 *
		JAPAN	882	616
		SINGAPORE	819	4,017
		NIGERIA	396	500
		COTE D'IVOIRE	29	140
		EAST TIMOR	170,967	158,234
		UNITED STATES	4,687	3,850
		NETHERLANDS	1	2
		SWEDEN	3	162
		PORTUGAL	260	350
8205400000	Screwdrivers	69544	13,685	147,660 *
		JAPAN	173	8,118
		HONG KONG	33	78
		TAIWAN	183	725
		CHINA	347	976
		THAILAND	13	92
		SINGAPORE	6,885	101,128
		PHILIPPINES	160	464
		MALAYSIA	34	336
		INDIA	139	1,043
		BANGLADESH	3,102	8,420
		UNITED ARAB EMIRATES	1,375	6,633
		ALGERIA	1	18
		COTE D'IVOIRE	9	45
		AUSTRALIA	1	106
		EAST TIMOR	691	447
		NETHERLANDS	185	12,176
		SWEDEN	2	111
		SPAIN	351	6,703
		HUNGARY	1	41
8205511000	Flat irons	69545	8,848	12,752 *
		JAPAN	614	768
		SINGAPORE	159	2,278
		EAST TIMOR	8,075	9,706
8205519000	Other household tools	69545	89,437	481,432 *
		JAPAN	4,364	3,847



TABLE 5 : EXPORT BY COMMODITY AND COUNTRY OF DESTINATION

JANUARY - DECEMBER 2009

HS	COMMODITY DESCRIPTION	SITC	NET WEIGHT (KG)	FOB VALUE (US \$)	
			HONG KONG	2,459	17,026
			TAIWAN	685	1,680
			THAILAND	4	3,800
			SINGAPORE	34,988	407,441
			MALAYSIA	406	8,005
			BRUNEI DARUSSALAM	1,225	11
			VIET NAM	2,389	6,540
			MALDIVES	868	903
			INDIA	32	20
			AUSTRALIA	128	80
			EAST TIMOR	38,110	29,075
			UNITED STATES	3,766	2,677
			HUNGARY	13	327
8205590000	Other hand tools , oth than househod tools	69546	160,430	1,186,158 *	
			JAPAN	6,439	29,953
			KOREA, REPUBLIC OF	173	1,330
			TAIWAN	3,433	9,175
			CHINA	28,424	46,962
			PAPUA NEW GUINEA	12	200
			THAILAND	9,160	8,206
			SINGAPORE	10,209	184,929
			PHILIPPINES	9,984	613,823
			MALAYSIA	1,183	26,278
			BRUNEI DARUSSALAM	414	22,896
			VIET NAM	830	9,360
			INDIA	12,125	1,240
			UNITED ARAB EMIRATES	236	262
			AUSTRALIA	4	33
			NEW ZEALAND	18	72
			EAST TIMOR	64,208	55,203
			UNITED STATES	11,692	79,700
			CANADA	1	7
			UNITED KINGDOM	19	400
			NETHERLANDS	338	1,050
			GERMANY, FED. REP. OF	3	3,940
			AUSTRIA	30	645
			DENMARK	500	9,318
			SWEDEN	16	703
			LIECHTENSTEIN	30	1,779
			RUSSIA FEDERATION	949	78,694
8205600000	Blow lamps	69546	284	549 *	
			JAPAN	284	549
8205700000	Vices, clamps and the like	69547	76,851	215,158 *	
			JAPAN	6	2,801
			HONG KONG	1	1
			TAIWAN	193	2,872
			CHINA	1	1
			SINGAPORE	64,296	133,068
			PHILIPPINES	443	7,181
			MALAYSIA	10,014	2,970
			BRUNEI DARUSSALAM	44	140
			VIET NAM	992	5,056
			INDIA	1	13
			ALGERIA	29	322
			AUSTRALIA	2	288
			UNITED STATES	46	81
			TRINIDAD AND TOBAGO	370	1,098
			UNITED KINGDOM	41	57,016
			FRANCE	368	1,805
			GERMANY, FED. REP. OF	2	414
			SWEDEN	2	31
8205800000	Anvils; portable forges; hand-/pedal-op'ted grinding wheels with frameworks	69548	1,189	7,161 *	
			JAPAN	82	50
			CHINA	70	67
			THAILAND	23	285
			PHILIPPINES	250	1,600
			MALAYSIA	690	1,208
			INDIA	8	3,288
			KUWAIT	13	110
			EAST TIMOR	38	245
			UNITED KINGDOM	9	16

TABLE 5 : EXPORT BY COMMODITY AND COUNTRY OF DESTINATION

JANUARY - DECEMBER 2009

HS	COMMODITY DESCRIPTION	SITC	NET WEIGHT (KG)	FOB VALUE (US \$)				
8205900000	Sets of articles of two or more of the foregoing subheadings	69549	SWEDEN	6	292			
			JAPAN	66,065	441,307 *			
			HONG KONG	935	10,088			
			TAIWAN	15,981	53,838			
			CHINA	96	537			
			THAILAND	434	2,864			
			SINGAPORE	244	3,254			
			MALAYSIA	4,409	27,218			
			VIET NAM	313	1,217			
			INDIA	22	185			
			UNITED ARAB EMIRATES	167	1,521			
			ETHIOPIA	72	451			
			KENYA	45	300			
			COTE D'IVOIRE	32,334	118,056			
			SOUTH AFRICA	7,408	79,669			
			AUSTRALIA	53	690			
			NEW ZEALAND	582	12,991			
			UNITED STATES	375	1,913			
			CANADA	712	26,678			
			VENEZUELA	499	53,700			
UNITED KINGDOM	354	2,759						
FRANCE	90	15,520						
GERMANY, FED. REP. OF	14	1,000						
8206000000	Tools of two/more of the headings 82.02 to 82.05 put up in sets for retail sale	69570	JAPAN	926	26,858			
			KOREA, REPUBLIC OF	23,861	589,764 *			
			THAILAND	574	408,890			
			SINGAPORE	4	285			
			PHILIPPINES	93	377			
			MALAYSIA	4,613	63,568			
			AUSTRALIA	2,584	32,548			
			EAST TIMOR	515	1,845			
			UNITED STATES	2,613	3,038			
			BRAZIL	9,113	7,950			
			NETHERLANDS	594	1,842			
			GERMANY, FED. REP. OF	530	6,525			
			AUSTRIA	20	3,165			
			SWEDEN	501	14,979			
			THAILAND	1,261	3,084			
			NETHERLANDS	846	41,668			
			NETHERLANDS	725	37,000 *			
			8207130000	Rock drilling or earth boring tools with working part of cermets	69563	NETHERLANDS	725	37,000
						NETHERLANDS	725	37,000
			8207190000	Other rock drilling or earth boring tools, including parts	69563	JAPAN	368,671	7,128,721 *
KOREA, REPUBLIC OF	1,173	53,989						
TAIWAN	72	147						
CHINA	707	3,690						
PAPUA NEW GUINEA	1,291	6,182						
THAILAND	154	6,345						
SINGAPORE	1,340	47,749						
PHILIPPINES	288,837	5,166,292						
MALAYSIA	1,314	75,073						
BRUNEI DARUSSALAM	1,355	129,329						
LAO PEOPLE'S DEMOCRATIC REPUBLIC	3,669	44,267						
VIET NAM	1,778	11,231						
PAKISTAN	1,304	75,415						
KUWAIT	345	90,030						
OMAN	78	8,098						
UNITED ARAB EMIRATES	642	25,312						
QATAR	1,224	201,583						
EGYPT	96	32,281						
MOZAMBIQUE	217	30,396						
ANGOLA	18	5,256						
NIGERIA	649	66,437						
AUSTRALIA	130	10,700						
NEW ZEALAND	38,737	469,740						
EAST TIMOR	663	26,117						
UNITED STATES	12,056	24,990						
CANADA	2,722	174,902						
MEXICO	1,293	59,625						
VENEZUELA	260	10,646						
BRAZIL	98	30,194						
BRAZIL	937	6,317						



TABLE 5 : EXPORT BY COMMODITY AND COUNTRY OF DESTINATION

JANUARY - DECEMBER 2009

HS	COMMODITY DESCRIPTION	SITC	NET WEIGHT (KG)	FOB VALUE (US \$)	
820760000	Tools for boring or broaching	69564	AUSTRIA	300	2,415
			DENMARK	1,416	199,315
			LIECHTENSTEIN	15	1,121
			JAPAN	20,725	954,490 *
			THAILAND	9,099	714,455
			SINGAPORE	125	32,165
			MALAYSIA	2,476	198,528
			EAST TIMOR	7,654	6,175
			UNITED STATES	1,246	2,221
			GERMANY, FED. REP. OF	113	196
820770000	Tools for milling	69564	JAPAN	12	750
			KOREA, REPUBLIC OF	3,960	146,891 *
			CHINA	456	40,786
			INDIA	31	6,126
			GERMANY, FED. REP. OF	1,344	3,400
			UNITED STATES	1,900	82,805
820780000	Tools for turning	69564	JAPAN	229	13,774
			KOREA, REPUBLIC OF	6,572	20,589 *
			INDIA	24	2,636
			CHINA	5,983	3,366
			GERMANY, FED. REP. OF	240	217
			UNITED STATES	231	5,182
820790000	Other interchangeable tools	69564	AUSTRIA	94	9,188
			JAPAN	152,297	919,201 *
			CHINA	5,023	77,566
			INDIA	14	987
			GERMANY, FED. REP. OF	445	54
			UNITED STATES	5	1,210
			THAILAND	545	1,698
			SINGAPORE	118,992	317,118
			PHILIPPINES	5,231	14,423
			MALAYSIA	1,303	50,038
			BRUNEI DARUSSALAM	1	1,000
			VIET NAM	191	3,190
			PAKISTAN	10	4,277
			LEBANON	14,305	183,726
			TURKEY	22	42,621
			KENYA	5,427	198,780
			BURKINA FASO	10	300
			AUSTRALIA	69	12,555
			FRANCE	371	2,887
			GERMANY, FED. REP. OF	200	5,867
820810000	Knives and cutting blades for metal working	69561	AUSTRIA	47	224
			ITALY	86	680
			JAPAN	2,517	87,875 *
			PAPUA NEW GUINEA	315	61,801
			THAILAND	150	100
			SINGAPORE	1,344	14,902
			AUSTRALIA	585	10,554
			EAST TIMOR	40	25
			UNITED STATES	51	125
			UNITED KINGDOM	20	200
820820000	Knives and cutting blades for wood working	69561	NETHERLANDS	10	12
			JAPAN	2	156
			TAIWAN	229,876	2,715,767 *
			THAILAND	35,082	476,620
			SINGAPORE	486	6,244
			PHILIPPINES	28,843	253,420
			MALAYSIA	5	80
			VIET NAM	49	3,058
			AUSTRALIA	56,333	658,788
			NEW ZEALAND	19,510	252,489
820830000	Knives&cutting blades f kitchen app'es	69561	UNITED STATES	7,384	123,963
			CHILE	13,493	181,730
			ARGENTINA	1,386	11,167
			NETHERLANDS	4,329	71,765
			GERMANY, FED. REP. OF	508	7,016
			FINLAND	60,692	586,001
			NETHERLANDS	1,526	48,846
			GERMANY, FED. REP. OF	250	34,580
			NETHERLANDS	4,458	16,098 *
			NETHERLANDS	4,458	16,098 *

TABLE 5 : EXPORT BY COMMODITY AND COUNTRY OF DESTINATION

JANUARY - DECEMBER 2009

HS	COMMODITY DESCRIPTION	SITC	NET WEIGHT (KG)	FOB VALUE (US \$)
	/for mach. used by the food industry			
		MALAYSIA	1	4
		NIGERIA	36	12,686
		EAST TIMOR	4,323	3,332
		UNITED STATES	98	76
8208400000	Knives&cutting blades for agricultural , horticultural or forestry machines	69561	3,257	3,810 *
		SINGAPORE	3,253	3,700
		AUSTRALIA	4	110
8208900000	Other knives and cutting blades	69561	122,972	2,197,678 *
		JAPAN	952	97,231
		HONG KONG	63	649
		KOREA, REPUBLIC OF	899	36,750
		CHINA	881	25,289
		THAILAND	79,885	385,471
		SINGAPORE	3,190	404,662
		PHILIPPINES	247	52,970
		MALAYSIA	5,401	42,334
		INDIA	7,916	30,235
		LIBERIA	3,425	107,718
		AUSTRALIA	158	23,346
		UNITED STATES	1,000	8,724
		MEXICO	89	2,532
		NETHERLANDS	6,141	636,710
		GERMANY, FED. REP. OF	7,883	321,400
		AUSTRIA	1	1
		SWEDEN	1	28
		HUNGARY	4,840	21,628
8209000000	Plates, sticks, tips and the like for tools,	69562	4,245	252,396 *
		JAPAN	1	107
		PAPUA NEW GUINEA	87	7,800
		THAILAND	187	1,956
		SINGAPORE	3,089	108,237
		VIET NAM	47	2,500
		INDIA	1	1
		ISRAEL	320	115,011
		UNITED ARAB EMIRATES	43	12,765
		EAST TIMOR	319	118
		UNITED STATES	86	1,760
		BELGIUM	65	2,141
8210000000	Hand-operated mechanical appliances, weighing	69781	155,897	1,443,415 *
		JAPAN	240	307
		SINGAPORE	30,854	191,917
		MALAYSIA	17,418	642,920
		VIET NAM	77,335	414,995
		AUSTRALIA	28,597	192,480
		EAST TIMOR	1,362	745
		UNITED STATES	91	51
8211100000	Knives with cutting blades,serrated or not and sets of assorted articles	69680	83,327	400,774 *
		JAPAN	2,280	10,118
		HONG KONG	970	54,659
		CHINA	1,586	6,284
		SINGAPORE	437	1,961
		MALAYSIA	2,070	3,624
		BRUNEI DARUSSALAM	350	755
		MALDIVES	1,000	7,279
		SYRIA ARAB REPUBLIC	616	4,958
		REUNION	4,800	2,605
		AUSTRALIA	1,975	16,013
		UNITED STATES	5,475	33,985
		CANADA	600	1,262
		ARUBA	750	657
		BERMUDA	250	3,075
		FRENCH POLYNESIA	1,050	6,267
		UNITED KINGDOM	475	5,640
		NETHERLANDS	1,900	9,135
		FRANCE	18,628	50,585
		GERMANY, FED. REP. OF	5,005	61,626
		BELGIUM	7,700	10,713
		SWITZERLAND	1,630	9,281
		DENMARK	205	300
		NORWAY	250	431
		ITALY	17,850	71,044

TABLE 5 : EXPORT BY COMMODITY AND COUNTRY OF DESTINATION

JANUARY - DECEMBER 2009

HS	COMMODITY DESCRIPTION	SITC	NET WEIGHT (KG)	FOB VALUE (US \$)
		SPAIN	185	540
		PORTUGAL	750	1,024
		POLAND	1,000	8,073
		BULGARIA	1,700	7,327
		LITHUANIA	115	1,925
		CROATIA	400	4,488
		SLOVENIA	1,200	2,820
		RUSSIA FEDERATION	125	2,320
8211910000	Table knives having fixed blades	69680	45,215	823,764 *
		KOREA, REPUBLIC OF	339	21,491
		SINGAPORE	44	466
		UNITED ARAB EMIRATES	257	2,328
		EAST TIMOR	1,171	655
		UNITED STATES	1,333	26,589
		CANADA	471	11,687
		NETHERLANDS	3,118	18,935
		FRANCE	433	8,621
		GERMANY, FED. REP. OF	30,097	595,887
		SWITZERLAND	2,203	41,651
		ITALY	3,832	82,651
		GREECE	1,917	12,803
8211925010	knives ,fix blades, handle of base metal for agricultural, horticultural/forestry	69680	1,977	1,409 *
		EAST TIMOR	1,940	893
		UNITED STATES	37	516
8211925090	knives ,fix blades,handle oth than metal for agricultural, horticultural/forestry	69680	416	6,152 *
		JAPAN	201	5,852
		GUATEMALA	215	300
8211929010	Flick or spring knives; hunting,diving and scouts knives,penknives;blades>15 cm	69680	14	4 *
		EAST TIMOR	13	2
		NETHERLANDS	1	2
8211929090	Other knives having fixed blades with handle oth than base metal	69680	5,406	153,385 *
		THAILAND	195	945
		SINGAPORE	1,751	81,054
		UNITED STATES	21	238
		CHILE	2,156	31,416
		ECUADOR	618	9,816
		NETHERLANDS	45	14,601
		GERMANY, FED. REP. OF	619	15,312
		SWEDEN	1	3
8211932090	Knives,oth than fixed blades,handle oth than metal, for agricultural, forestry	69680	44	143 *
		SRI LANKA	1	7
		EAST TIMOR	39	121
		UNITED STATES	4	15
8211939090	Knives having other than fixed blades, with handle oth than base metal	69680	3,051	227,444 *
		JAPAN	1	10
		SINGAPORE	1,570	108,206
		AUSTRALIA	10	100
		GERMANY, FED. REP. OF	1,470	119,128
8211940000	Blades with handle of base metal	69680	534	314,417 *
		JAPAN	7	763
		SINGAPORE	25	769
		ALGERIA	1	16
		UNITED STATES	292	277,768
		CANADA	180	35,000
		NETHERLANDS	29	101
8211950000	Knives with handles of base metal	69680	5,172	5,253 *
		JAPAN	58	400
		QATAR	24	360
		GERMANY, FED. REP. OF	792	1,073
		BELGIUM	4,298	3,420
8212100000	Razors	69631	16,283	108,806 *
		SINGAPORE	1,272	6,402
		PHILIPPINES	3,205	33,120
		MALAYSIA	262	540
		UNITED ARAB EMIRATES	1,284	13,760
		NEW ZEALAND	1,646	7,511
		EAST TIMOR	6,394	3,920
		ARGENTINA	2,220	43,553
8212201000	Safety razor blades with double-edged razor blades	69635	27,532	37,854 *
		EAST TIMOR	26,390	36,286
		PORTUGAL	1,142	1,568

TABLE 5 : EXPORT BY COMMODITY AND COUNTRY OF DESTINATION

JANUARY - DECEMBER 2009

HS	COMMODITY DESCRIPTION	SITC	NET WEIGHT (KG)	FOB VALUE (US \$)	
8212209000	Other razors and razor blades	69635	19,057	282,283 *	
			JAPAN	107	656
			SINGAPORE	3,145	115,985
			VIET NAM	143	110,298
			INDIA	75	790
			EAST TIMOR	14,446	33,127
8212900000	Other parts of razors and razor blade	69638	1,141	21,427	
			UNITED STATES	300	173 *
8213000000	Scissors, tailors' shears and similar shears,	69640	300	173	
			KOREA, REPUBLIC OF	14,591	70,864 *
8214100000	Ppr knives,ltr openers,erasing knives ,pencil sharpeners and blades therefor	69651	JAPAN	11	516
			HONG KONG	1	2
			PAPUA NEW GUINEA	9	30
			THAILAND	2,685	12,762
			SINGAPORE	1,960	15,505
			UNITED ARAB EMIRATES	5	21
			SENEGAL	429	375
			SOUTH AFRICA	2,314	12,446
			AUSTRALIA	2	798
			EAST TIMOR	2,127	2,438
			UNITED STATES	5,048	25,971
			CHINA	209	1,629 *
			8214200000	Manicure or pedicure sets and instruments	69655
BRUNEI DARUSSALAM	5	158			
IRAN (ISLAMIC REPUBLIC OF)	1	25			
AUSTRALIA	18	169			
NEW ZEALAND	69	60			
SWEDEN	62	615			
PHILIPPINES	52	600			
UNITED ARAB EMIRATES	64	1,232 *			
MOROCCO	15	291			
UNITED ARAB EMIRATES	1	11			
MOROCCO	48	930			
CHINA	4,867	17,364 *			
8214900000	Other articles of cutlery	69659			
			BRUNEI DARUSSALAM	142	1,209
			SAUDI ARABIA	137	240
			EAST TIMOR	22	80
			UNITED STATES	1,540	1,732
			DENMARK	36	15
8215100000	Spoons,forks,ladles,skimmer,cake serv. &fish knives sets of assorted articles	69661	2,989	14,087	
			SINGAPORE	122,338	9,367 *
			EAST TIMOR	13	10
			UNITED STATES	37	15
8215200000	Similar kitchen and tableware, other sets of assorted articles	69662	122,218	9,202	
			SPAIN	70	140
			JAPAN	335,496	2,079,543 *
			HONG KONG	421	250
			THAILAND	5,746	119,316
			SINGAPORE	2,051	29,141
			PHILIPPINES	24,366	310,945
			MALAYSIA	1,388	7,489
			VIET NAM	19,956	216,621
			SRI LANKA	58,340	243,156
			LEBANON	1,024	4,732
			OMAN	4,219	36,422
			TURKEY	2,387	15,649
			UNITED ARAB EMIRATES	14,839	128,032
			TANZANIA, UNITED REPUBLIC OF	1,814	11,595
			MAURITIUS	141	120
			AUSTRALIA	2,082	12,171
			NEW CALEDONIA	42	180
			FIJI	248	1,274
EAST TIMOR	2,111	15,665			
UNITED STATES	1,089	818			
COLOMBIA	153,920	531,861			
UNITED KINGDOM	1,559	2,235			
NETHERLANDS	8,903	88,424			
FRANCE	11,022	63,961			
GERMANY, FED. REP. OF	2,067	94,261			
			415	14,918	

TABLE 5 : EXPORT BY COMMODITY AND COUNTRY OF DESTINATION

JANUARY - DECEMBER 2009

HS	COMMODITY DESCRIPTION	SITC	NET WEIGHT (KG)	FOB VALUE (US \$)
		SWEDEN	8,764	63,974
		GREECE	2,682	15,573
		UKRAINE	3,900	50,760
8215910000	Similar kitchen and tableware plated with precious metal	69663	28	12 *
		EAST TIMOR	28	12
8215990000	Other similar kitchen and tableware	69669	1,349,484	12,067,316 *
		JAPAN	808	27,898
		HONG KONG	4,551	19,969
		KOREA, REPUBLIC OF	13,372	37,168
		TAIWAN	288	11,419
		CHINA	7,997	84,799
		SINGAPORE	4,376	87,707
		PHILIPPINES	5,621	28,235
		MALAYSIA	904	5,668
		VIET NAM	24	166
		MALDIVES	3,968	6,604
		INDIA	5,125	20,847
		SRI LANKA	183	60
		YEMEN	1,240	1,236
		UNITED ARAB EMIRATES	30,604	161,970
		KENYA	1,561	2,302
		ANGOLA	13,127	22,006
		AUSTRALIA	49,573	453,191
		NEW ZEALAND	3,039	38,921
		NEW CALEDONIA	19	63
		EAST TIMOR	29,258	30,187
		UNITED STATES	960,173	8,777,725
		CANADA	22,079	195,101
		BRAZIL	8,834	83,802
		PERU	73	90
		FRENCH POLYNESIA	14	18
		UNITED KINGDOM	24,164	272,039
		NETHERLANDS	6,860	4,207
		FRANCE	33,431	213,877
		GERMANY, FED. REP. OF	87,591	989,605
		SWITZERLAND	19,583	323,918
		ITALY	10,430	164,158
		PORTUGAL	344	527
		GREECE	264	1,824
		SLOVENIA	6	9
8301100000	Padlocks	69911	4,221	7,498 *
		SINGAPORE	30	236
		ALGERIA	7	78
		EAST TIMOR	4,172	7,071
		UNITED STATES	10	19
		GERMANY, FED. REP. OF	1	83
		SWEDEN	1	11
8301200000	Locks of a kind used f motor vehicles	69911	2,271,529	23,014,236 *
		JAPAN	19,936	196,144
		TAIWAN	5,949	111,195
		CHINA	58	175
		THAILAND	1,167,948	12,914,228
		SINGAPORE	54,942	463,323
		PHILIPPINES	92,393	576,553
		MALAYSIA	291,319	3,305,678
		VIET NAM	87,548	751,071
		INDIA	248,959	1,028,428
		SOUTH AFRICA	29,809	258,162
		AUSTRALIA	256,027	3,226,199
		EAST TIMOR	2	38
		UNITED STATES	1,596	38,073
		VENEZUELA	182	1,946
		ARGENTINA	14,861	143,023
8301300000	Locks of a kind used for furniture	69911	5,107	7,298 *
		SINGAPORE	2	7
		MALAYSIA	101	1,309
		VIET NAM	1,256	2,400
		EAST TIMOR	3,004	1,070
		NETHERLANDS ANTILLES	4	17
		NETHERLANDS	739	2,479
		ITALY	1	16



TABLE 5 : EXPORT BY COMMODITY AND COUNTRY OF DESTINATION

JANUARY - DECEMBER 2009

HS	COMMODITY DESCRIPTION	SITC	NET WEIGHT (KG)	FOB VALUE (US \$)	
8301400000	Other locks	69911	162,497	237,586 *	
			JAPAN	3,364	14,487
			KOREA, REPUBLIC OF	20	276
			TAIWAN	25	97
			CHINA	3,261	7,932
			SINGAPORE	1,264	12,170
			MALAYSIA	500	3,750
			CAMBODIA	756	7,929
			BRUNEI DARUSSALAM	1,753	1,330
			VIET NAM	75	297
			MALDIVES	3,389	7,130
			INDIA	1	6
			UNITED ARAB EMIRATES	1	3
			TOGO	53	105
			SOUTH AFRICA	413	3,673
			AUSTRALIA	6	23
			EAST TIMOR	143,390	125,216
			UNITED STATES	729	12,159
			UNITED KINGDOM	6	100
NETHERLANDS	2,472	31,966			
GERMANY, FED. REP. OF	395	6,784			
DENMARK	173	1,081			
PORTUGAL	451	1,072			
8301500000	Clasps and frames with clasps, incorporating locks	69911	16,418	60,634 *	
			JAPAN	9,776	19,731
			CHINA	3,956	19,960
			THAILAND	497	1,972
			PHILIPPINES	151	894
			MALAYSIA	79	438
			VIET NAM	67	454
			SOUTH AFRICA	1,874	17,150
			DENMARK	18	35
			8301600000	Parts of padlocks and lock	69911
JAPAN	439	5,128			
KOREA, REPUBLIC OF	1	6			
TAIWAN	2,992	14,771			
CHINA	29	278			
THAILAND	135,830	1,751,379			
SINGAPORE	374	2,044			
PHILIPPINES	6,812	96,197			
MALAYSIA	55,031	549,132			
BRUNEI DARUSSALAM	14	60			
VIET NAM	243,109	4,109,962			
MALDIVES	336	3,656			
INDIA	38,906	161,860			
SRI LANKA	5	27			
SOUTH AFRICA	6,059	85,577			
AUSTRALIA	45,332	544,424			
NEW ZEALAND	858	6,584			
UNITED STATES	90	2,887			
VENEZUELA	201	2,079			
BRAZIL	108,147	1,829,740			
NETHERLANDS ANTILLES	64	246			
ROMANIA	72	6,165			
8301700000	Keys presented separately	69911	485	12,086 *	
			JAPAN	4	129
			HONG KONG	2	2
			SINGAPORE	326	5,259
			MALAYSIA	50	640
			UNITED ARAB EMIRATES	1	2
			AUSTRALIA	48	5,074
			UNITED STATES	3	11
			NETHERLANDS	48	909
			GERMANY, FED. REP. OF	3	60
8302100000	Hinges	69913	256,687	1,133,846 *	
			JAPAN	29,222	76,452
			HONG KONG	5	12
			KOREA, REPUBLIC OF	1	2
			TAIWAN	150	1,067
			THAILAND	10,921	102,151
SINGAPORE	7,041	18,873			

TABLE 5 : EXPORT BY COMMODITY AND COUNTRY OF DESTINATION

JANUARY - DECEMBER 2009

HS	COMMODITY DESCRIPTION	SITC	NET WEIGHT (KG)	FOB VALUE (US \$)
		PHILIPPINES	29,988	157,802
		MALAYSIA	36,338	131,657
		VIET NAM	27,599	161,605
		MALDIVES	13,523	20,398
		INDIA	12,567	110,941
		SRI LANKA	3,135	9,715
		BOTSWANA	6	23
		ANGOLA	1	22
		AUSTRALIA	26,331	281,493
		NEW ZEALAND	309	2,139
		EAST TIMOR	55,630	37,133
		UNITED STATES	1,320	1,094
		SURINAME	276	441
		ARGENTINA	1,860	19,191
		FRENCH POLYNESIA	45	86
		NETHERLANDS ANTILLES	29	76
		NETHERLANDS	74	1,132
		FRANCE	12	25
		GERMANY, FED. REP. OF	3	51
		PORTUGAL	105	160
		POLAND	196	105
830220000	Castors	69914	10,238	56,495 *
		JAPAN	32	113
		TAIWAN	6,116	3,600
		THAILAND	156	1,550
		SINGAPORE	1	1
		PHILIPPINES	220	382
		MALAYSIA	3,501	50,740
		EAST TIMOR	211	103
		NETHERLANDS	1	6
830230000	Oth mountings, fittings and similar articles suitable for motor vehicles	69915	898,400	7,216,109 *
		JAPAN	9	563
		HONG KONG	102	800
		TAIWAN	577	2,984
		CHINA	150	941
		THAILAND	338,267	2,756,557
		SINGAPORE	7,544	55,179
		PHILIPPINES	130,721	696,592
		MALAYSIA	54,986	420,929
		VIET NAM	134,838	792,718
		INDIA	72,289	491,233
		SOUTH AFRICA	144,097	1,153,525
		AUSTRALIA	161	689,431
		EAST TIMOR	67	77
		VENEZUELA	1,331	13,997
		ARGENTINA	13,261	140,583
8302413010	Hasps ; suitable for building suitable for building	69916	7,504	7,118 *
		JAPAN	1	2
		HONG KONG	1	1
		KOREA, REPUBLIC OF	2	31
		SINGAPORE	118	1,204
		MALAYSIA	1	2
		AUSTRALIA	81	2,300
		EAST TIMOR	7,132	2,676
		UNITED STATES	3	7
		NETHERLANDS	104	777
		GERMANY, FED. REP. OF	3	30
		PORTUGAL	58	88
8302419000	Other mounting suitable for building	69916	3,545,781	12,870,433 *
		JAPAN	3,286,019	12,066,315
		HONG KONG	280	3,153
		KOREA, REPUBLIC OF	799	260
		TAIWAN	73	693
		CHINA	2,844	11,736
		THAILAND	10,640	2,969
		SINGAPORE	44,484	132,245
		PHILIPPINES	11,337	14,908
		MALAYSIA	154,308	333,542
		MALDIVES	28	543
		INDIA	849	7,572
		SAUDI ARABIA	51	30

TABLE 5 : EXPORT BY COMMODITY AND COUNTRY OF DESTINATION

JANUARY - DECEMBER 2009

HS	COMMODITY DESCRIPTION	SITC	NET WEIGHT	FOB VALUE	
			(KG)	(US \$)	
			TURKEY	523	2,600
			UNITED ARAB EMIRATES	743	7,694
			ALGERIA	30	330
			ANGOLA	555	6,820
			AUSTRALIA	90	1,918
			NEW ZEALAND	26	44
			SOLOMON ISLANDS	8	54
			EAST TIMOR	19,664	236,887
			UNITED STATES	13	346
			CANADA	75	663
			SURINAME	9,299	14,850
			FRENCH POLYNESIA	1,199	3,081
			FRANCE	584	4,959
			GERMANY, FED. REP. OF	950	15,702
			CROATIA	310	519
8302421000	Bolts and hasps suitable for furniture	69917	69,941	106,138 *	
			CHINA	146	139
			THAILAND	250	6,950
			SINGAPORE	2,641	18,429
			PHILIPPINES	2,050	5,472
			SRI LANKA	234	1,080
			EAST TIMOR	243	39
			NETHERLANDS	77	300
			BELGIUM	996	498
			SPAIN	63,304	73,231
8302429000	Other Mounting ; suitable for furniture	69917	1,611,779	7,128,817 *	
			JAPAN	852,801	4,425,677
			HONG KONG	544,472	1,917,782
			KOREA, REPUBLIC OF	691	4,146
			TAIWAN	510	2,188
			CHINA	3,069	13,872
			THAILAND	6,943	61,154
			SINGAPORE	16,564	44,720
			PHILIPPINES	93,106	397,594
			MALAYSIA	13,690	52,153
			VIET NAM	7	1
			INDIA	174	2,470
			PAKISTAN	3	970
			SRI LANKA	27,561	63,490
			UNITED ARAB EMIRATES	1	3
			ETHIOPIA	1,734	23,166
			REUNION	610	994
			NIGERIA	8	10
			AUSTRALIA	13,988	55,090
			NORTHERN MARIANA ISLANDS	57	126
			AMERICAN SAMOA	146	90
			EAST TIMOR	30,922	10,322
			UNITED STATES	789	4,441
			CANADA	182	876
			NETHERLANDS ANTILLES	415	1,823
			UNITED KINGDOM	73	190
			NETHERLANDS	1,110	4,444
			FRANCE	113	578
			GERMANY, FED. REP. OF	1,429	39,063
			ITALY	560	1,091
			POLAND	51	293
8302491000	Mounting of a kind suitable for saddlery	69919	35,770	7,332 *	
			JAPAN	67	391
			SINGAPORE	35,696	6,860
			ITALY	7	81
8302499000	Other mounting ; oth than of a kind suitable for saddlery	69919	196,930	541,052 *	
			JAPAN	10,899	311,301
			HONG KONG	2	7
			KOREA, REPUBLIC OF	1,000	544
			TAIWAN	6,197	900
			THAILAND	2,373	20,097
			SINGAPORE	106,519	91,949
			PHILIPPINES	3,324	4,131
			MALAYSIA	66,030	109,128
			SOUTH AFRICA	1	1,400
			AUSTRALIA	43	98

TABLE 5 : EXPORT BY COMMODITY AND COUNTRY OF DESTINATION

JANUARY - DECEMBER 2009

HS	COMMODITY DESCRIPTION	SITC	NET WEIGHT (KG)	FOB VALUE (US \$)				
8302500000	Hat-racks,hat-pegs, brackets and similar fixtures	69919	FRANCE	8	9			
			ITALY	273	467			
			GREECE	261	1,021			
			JAPAN	179,899	1,548,607 *			
			HONG KONG	97,025	1,176,813			
			TAIWAN	3	8			
			TAIWAN	1	42			
			CHINA	1,201	3,521			
			THAILAND	14,004	27,294			
			SINGAPORE	815	2,680			
			PHILIPPINES	14,083	50,677			
			MALAYSIA	195	131			
			SAUDI ARABIA	5,815	15,980			
			KUWAIT	1,394	800			
			UNITED ARAB EMIRATES	8,016	22,830			
			EGYPT	3,205	7,179			
			BENIN	313	970			
			AUSTRALIA	265	160			
			EAST TIMOR	914	2,537			
			8302600000	Automatic door closers	69919	UNITED STATES	9,967	180,659
CANADA	295	3,750						
FRANCE	3	33						
GERMANY, FED. REP. OF	116	3,000						
BELGIUM	3	183						
SWEDEN	22,266	49,360						
KOREA, REPUBLIC OF	234,320	530,120 *						
SINGAPORE	62,273	130,319						
VIET NAM	58	278						
VIET NAM	972	1,470						
SAUDI ARABIA	4,014	5,580						
LEBANON	598	1,020						
UNITED ARAB EMIRATES	9,533	17,290						
EAST TIMOR	10	5						
SPAIN	116,626	299,164						
BULGARIA	841	1,980						
ESTONIA	39,395	73,014						
8303000000	Armoured/reinforced safes,strong-boxes and doors and safe deposit lockers	69912				6,126,982	9,939,769 *	
						HONG KONG	269,953	614,283
						TAIWAN	24,292	46,659
			CHINA	35,193	86,137			
			THAILAND	588,655	950,757			
			SINGAPORE	118,748	254,446			
			PHILIPPINES	9,985	21,051			
			MALAYSIA	1,726	2,872			
			CAMBODIA	11,419	40,763			
			LAO PEOPLE'S DEMOCRATIC REPUBLIC	10,822	18,802			
			VIET NAM	11,910	26,581			
			MALDIVES	1,445	4,763			
			BANGLADESH	16,406	11,775			
			SAUDI ARABIA	25,579	32,404			
			ISRAEL	15,574	23,140			
			KUWAIT	15,480	144,215			
			JORDAN	8,913	22,508			
			LEBANON	49,349	72,752			
			SYRIA ARAB REPUBLIC	71,725	73,562			
			UNITED ARAB EMIRATES	42,485	57,171			
			QATAR	26,694	32,654			
			BAHRAIN	70,618	64,653			
			CYPRUS	13,002	34,595			
			LIBYAN ARAB JAMAHIRIYA	139,001	140,339			
			TANZANIA, UNITED REPUBLIC OF	53,607	122,171			
			KENYA	169,206	601,632			
			GUINEA	81	76			
			NIGERIA	139,098	202,896			
			SIERRA LEONE	3,409	17,890			
			BENIN	554	560			
			GAMBIA	29,838	76,810			
			UGANDA	2,479	14,214			
			SOUTH AFRICA	77,908	147,430			
			AUSTRALIA	1,157,363	995,712			
NEW ZEALAND	45,009	109,287						

TABLE 5 : EXPORT BY COMMODITY AND COUNTRY OF DESTINATION

JANUARY - DECEMBER 2009

HS	COMMODITY DESCRIPTION	SITC	NET WEIGHT (KG)	FOB VALUE (US \$)
		FIJI	9,108	20,778
		EAST TIMOR	11,968	29,043
		UNITED STATES	8,075	14,908
		CANADA	24,284	17,920
		TRINIDAD AND TOBAGO	17,566	40,635
		BARBADOS	10,165	25,833
		SAINT LUCIA	7,963	24,924
		UNITED KINGDOM	267,792	419,551
		FRANCE	9,945	14,109
		GERMANY, FED. REP. OF	1,985,586	3,546,512
		BELGIUM	17,257	23,377
		LUXEMBOURG	60	216
		DENMARK	120,000	97,567
		SWEDEN	1,057	2,928
		IRELAND	69,280	156,966
		ITALY	283,206	381,905
		SPAIN	9,389	13,571
		GREECE	16,755	43,466
8304001000	Filing cabinets or card-index cabinets	89511	92,963	117,640 *
		SINGAPORE	5,513	33,352
		PHILIPPINES	1,670	1,580
		VIET NAM	4,695	6,682
		SAUDI ARABIA	23,496	26,130
		UNITED ARAB EMIRATES	12,114	5,945
		SOUTH AFRICA	354	87
		AUSTRALIA	6,496	7,339
		EAST TIMOR	36,364	29,200
		UNITED STATES	760	511
		NETHERLANDS	1	1
		GERMANY, FED. REP. OF	231	2,319
		BELGIUM	1,269	4,494
8304002000	Office or desk equipment of copper or of lead	89511	32,356	136,407 *
		CHINA	388	1,000
		MALDIVES	139	30
		QATAR	15,128	41,994
		ETHIOPIA	561	7,493
		AUSTRALIA	4,255	16,245
		NEW ZEALAND	110	28
		UNITED KINGDOM	91	3,374
		FRANCE	34	99
		GERMANY, FED. REP. OF	406	140
		ITALY	11,244	66,004
8304009000	Other similar office or desk equipment	89511	401,268	982,075 *
		JAPAN	5,536	36,899
		HONG KONG	28,475	119,711
		KOREA, REPUBLIC OF	241	1,302
		TAIWAN	6	65
		CHINA	184	458
		THAILAND	238,077	444,967
		SINGAPORE	9,478	11,888
		PHILIPPINES	8,106	30,351
		MALAYSIA	11,878	19,049
		VIET NAM	143	1,138
		MALDIVES	192	463
		INDIA	44	125
		IRAN (ISLAMIC REPUBLIC OF)	7	329
		UNITED ARAB EMIRATES	21	247
		NIGERIA	37	59
		UGANDA	35,677	197,740
		AUSTRALIA	11,054	7,761
		EAST TIMOR	30,093	32,788
		UNITED STATES	328	4,767
		CANADA	16,937	42,151
		PERU	89	105
		UNITED KINGDOM	641	1,268
		GERMANY, FED. REP. OF	90	898
		AUSTRIA	5	20
		SWEDEN	150	1,620
		FINLAND	2,358	18,000
		PORTUGAL	1,421	7,906
8305101000	Fittings for double loop wire binders	89512	311	1,158 *

TABLE 5 : EXPORT BY COMMODITY AND COUNTRY OF DESTINATION

JANUARY - DECEMBER 2009

HS	COMMODITY DESCRIPTION	SITC	NET WEIGHT (KG)	FOB VALUE (US \$)
	double loop wire binders		306	1,145
		SINGAPORE	5	13
8305109000	Fittings for loose-leaf binders or files oth than double loop wire binders	89512	25,055	130,543 *
		JAPAN	133	126
		THAILAND	27	1,561
		SINGAPORE	9,134	72,054
		PHILIPPINES	892	29,614
		MALAYSIA	258	5,590
		INDIA	58	52
		SAUDI ARABIA	367	3,000
		AUSTRALIA	198	4,798
		EAST TIMOR	13,947	13,472
		NETHERLANDS	38	246
		GERMANY, FED. REP. OF	3	30
8305200000	Staples in strips	89512	49,730	150,871 *
		JAPAN	3,346	10,533
		HONG KONG	1,238	3,343
		TAIWAN	11,206	36,452
		CHINA	1,278	3,015
		MACAU	2	2
		THAILAND	6,962	36,063
		SINGAPORE	1,777	5,285
		UNITED ARAB EMIRATES	16,800	37,440
		EAST TIMOR	890	647
		UNITED STATES	115	80
		UNITED KINGDOM	369	1,139
		ITALY	2,126	6,277
		SPAIN	3,621	10,595
8305900000	Letter coners, paper clips, indexingtags office articles	89512	296,436	305,592 *
		JAPAN	11,410	9,928
		HONG KONG	4	10
		KOREA, REPUBLIC OF	13	54
		TAIWAN	370	7,661
		CHINA	76,346	65,974
		PAPUA NEW GUINEA	5	25
		THAILAND	6,718	10,386
		SINGAPORE	463	1,663
		PHILIPPINES	336	1,066
		MALAYSIA	203	5,991
		INDIA	150	341
		SRI LANKA	11	69
		TURKEY	1,497	5,250
		ANGOLA	21	32
		EAST TIMOR	194,909	189,596
		UNITED STATES	6	32
		NETHERLANDS	1	2
		BELGIUM	1	1
		PORTUGAL	3,972	7,511
8306101000	Bells for cycles	69952	22	494 *
		SINGAPORE	1	3
		EAST TIMOR	11	10
		ITALY	10	481
8306102000	Bells, gongs and the like, of copper	69952	503	14,355 *
		KOREA, REPUBLIC OF	322	13,837
		INDIA	64	140
		AUSTRALIA	117	378
8306109000	Bells, gongs and the like, oth than of copper	69952	240,012	713,300 *
		JAPAN	20,858	309,379
		KOREA, REPUBLIC OF	39	250
		TAIWAN	3,603	6,862
		CHINA	79	1,350
		THAILAND	62,692	44,944
		SINGAPORE	145	1,076
		PHILIPPINES	1,220	1,182
		MALAYSIA	2,856	8,634
		MALDIVES	336	877
		INDIA	888	2,711
		LEBANON	3,503	12,319
		UNITED ARAB EMIRATES	28	78
		EGYPT	122	77
		REUNION	703	1,155

TABLE 5 : EXPORT BY COMMODITY AND COUNTRY OF DESTINATION

JANUARY - DECEMBER 2009

HS	COMMODITY DESCRIPTION	SITC	NET WEIGHT	FOB VALUE
			(KG)	(US \$)
			97	180
			10,884	16,046
			40,151	88,803
			66	1,403
			15,534	16,421
			16,436	82,636
			2,625	5,310
			2,531	6,180
			12	13
			27	69
			51	157
			2,352	7,831
			3,707	3,745
			13,678	28,412
			4,605	14,512
			5,776	20,988
			27	33
			20	132
			284	1,638
			33	68
			5,925	10,874
			7,212	10,255
			9,156	2,524
			50	931
			1,083	2,064
			370	355
			248	826
8306210000	Statuetes and other ornaments plated with precious metal	69782	38,288	78,738 *
			5,203	7,726
			3	11
			81	264
			919	5,039
			33	440
			137	688
			18	445
			3	7
			158	128
			21	46
			199	430
			93	322
			1,424	2,863
			4,856	14,139
			819	1,415
			7	138
			369	544
			332	324
			1,053	4,023
			333	834
			12	25
			48	755
			153	176
			6,901	8,177
			395	1,860
			57	537
			69	262
			978	1,210
			5,722	9,729
			764	1,930
			823	1,781
			545	724
			436	444
			1,748	2,865
			2,220	4,612
			110	1,198
			653	1,033
			40	100
			52	1,015
			500	477
			1	2
8306291000	Statuetes and other ornaments, of copper or lead	69782	181,644	336,539 *
			2,690	5,448

TABLE 5 : EXPORT BY COMMODITY AND COUNTRY OF DESTINATION

JANUARY - DECEMBER 2009

HS	COMMODITY DESCRIPTION	SITC	NET WEIGHT (KG)	FOB VALUE (US \$)
		HONG KONG	159	110
		KOREA, REPUBLIC OF	566	274
		TAIWAN	628	1,644
		THAILAND	42	164
		SINGAPORE	5	98
		PHILIPPINES	500	415
		MALAYSIA	1,512	1,889
		BRUNEI DARUSSALAM	652	580
		VIET NAM	2,635	6,000
		MALDIVES	528	8,202
		INDIA	1,399	833
		IRAN (ISLAMIC REPUBLIC OF)	2,681	2,160
		OMAN	182	506
		EGYPT	455	1,041
		REUNION	1,588	3,409
		ANGOLA	749	488
		SOUTH AFRICA	2,343	3,593
		MAURITIUS	1,275	4,931
		VIRGIN ISLANDS (BRITISH)	6	109
		AUSTRALIA	21,399	21,564
		NEW ZEALAND	3,058	8,097
		NEW CALEDONIA	4,860	4,704
		VANUATU	16,368	33,250
		COOK ISLANDS	66	98
		FIJI	424	2,857
		UNITED STATES	7,704	17,309
		CANADA	17,518	8,102
		GUATEMALA	102	343
		VENEZUELA	265	566
		COLOMBIA	394	1,053
		COSTA RICA	640	515
		HAITI	535	461
		ANGUILLA	359	1,278
		FRENCH POLYNESIA	918	800
		NETHERLANDS ANTILLES	3	15
		UNITED KINGDOM	8,262	11,150
		NETHERLANDS	8,973	26,890
		FRANCE	20,961	78,815
		GERMANY, FED. REP. OF	3,159	7,366
		AUSTRIA	8	20
		BELGIUM	689	512
		SWITZERLAND	37	166
		DENMARK	3,999	8,400
		NORWAY	291	997
		ITALY	13,233	28,412
		SPAIN	23,237	26,893
		PORTUGAL	1,335	834
		HUNGARY	29	45
		POLAND	116	145
		LATVIA	209	538
		CROATIA	944	1,497
		MALTA	904	750
		SLOVAKIA	50	203
8306299000	Statuetes and other ornamen, of oth than copper or lead	69782	1,239,625	4,790,591 *
		JAPAN	90,459	1,023,860
		HONG KONG	1,549	3,236
		KOREA, REPUBLIC OF	1,483	3,649
		TAIWAN	9,407	22,156
		CHINA	1,416	8,240
		THAILAND	6,780	12,324
		SINGAPORE	12,104	57,124
		PHILIPPINES	1,409	1,981
		MALAYSIA	24,751	24,524
		BRUNEI DARUSSALAM	1,746	1,819
		VIET NAM	133	1,103
		MALDIVES	1,713	15,244
		INDIA	3,746	12,411
		SRI LANKA	6	7
		IRAN (ISLAMIC REPUBLIC OF)	741	1,344
		ISRAEL	3,214	6,191
		LEBANON	6,351	3,466



TABLE 5 : EXPORT BY COMMODITY AND COUNTRY OF DESTINATION

JANUARY - DECEMBER 2009

HS	COMMODITY DESCRIPTION	SITC	NET WEIGHT (KG)	FOB VALUE (US \$)
		TURKEY	995	1,135
		UNITED ARAB EMIRATES	4,420	10,976
		BAHRAIN	878	922
		CYPRUS	20	122
		EGYPT	693	2,254
		MOROCCO	99	155
		KENYA	399	737
		REUNION	1,735	1,185
		MOZAMBIQUE	10	77
		BOTSWANA	64	112
		ANGOLA	957	584
		CONGO	170	381
		NIGERIA	1	1
		SENEGAL	487	771
		SEYCHELLES	3,157	1,626
		SOUTH AFRICA	3,566	10,539
		MAURITIUS	2,606	6,913
		AUSTRALIA	93,157	141,708
		NEW ZEALAND	3,665	10,278
		GUAM	92	256
		NEW CALEDONIA	4,277	4,986
		VANUATU	2,337	3,217
		FIJI	245	1,407
		SAMOA	875	3,724
		UNITED STATES	225,348	1,265,556
		CANADA	61,067	111,053
		MEXICO	3,179	5,276
		CHILE	629	1,302
		VENEZUELA	4,833	8,539
		ARGENTINA	5,541	7,101
		BRAZIL	4,708	9,538
		COLOMBIA	1,399	2,490
		URUGUAY	867	2,300
		PERU	664	1,193
		TRINIDAD AND TOBAGO	280	4,300
		PUERTO RICO	277	1,383
		BELIZE	3	9
		DOMINICAN REPUBLIC	5,038	18,902
		COSTA RICA	91	292
		BARBADOS	40	387
		ANTIGUA AND BARBUDA	103	290
		ARUBA	142	175
		BERMUDA	106	359
		FRENCH GUIANA	1,911	4,451
		FRENCH POLYNESIA	14,996	31,602
		MARTINIQUE	972	1,454
		NETHERLANDS ANTILLES	586	1,051
		TURKS AND CAICOS ISLANDS	33	162
		GUADELOUPE	1,388	1,122
		UNITED KINGDOM	29,901	451,354
		NETHERLANDS	112,856	391,503
		FRANCE	90,896	140,675
		GERMANY, FED. REP. OF	86,845	252,822
		AUSTRIA	7,152	10,578
		BELGIUM	59,395	80,240
		SWITZERLAND	3,986	11,424
		LUXEMBOURG	834	650
		DENMARK	4,358	10,461
		NORWAY	675	1,993
		SWEDEN	51,102	174,973
		FINLAND	294	825
		IRELAND	865	617
		ITALY	96,179	223,619
		SPAIN	42,024	90,652
		PORTUGAL	1,207	1,334
		GREECE	5,271	15,661
		HUNGARY	3,879	9,288
		POLAND	98	200
		BULGARIA	498	107
		YUGOSLAVIA	265	512
		UKRAINE	380	1,098

TABLE 5 : EXPORT BY COMMODITY AND COUNTRY OF DESTINATION

JANUARY - DECEMBER 2009

HS	COMMODITY DESCRIPTION	SITC	NET WEIGHT (KG)	FOB VALUE (US \$)
		ESTONIA	61	117
		CROATIA	9,519	26,785
		MALTA	340	700
		SLOVENIA	1,987	4,085
		CZECH REPUBLIC	1,066	1,549
		RUSSIA FEDERATION	1,578	3,737
8306301000	Photograph, picture or similar frames; mirrors : of copper	69782	1,279	299 *
		EAST TIMOR	1,278	297
		UNITED STATES	1	2
8306309000	Photograph, picture or similar frames; mirrors : of oth than copper	69782	1,070,854	2,864,707 *
		JAPAN	661,351	1,706,409
		HONG KONG	15	100
		KOREA, REPUBLIC OF	227	450
		TAIWAN	100	700
		CHINA	4,157	150,742
		THAILAND	127	220
		SINGAPORE	206,588	98,527
		PHILIPPINES	11,412	2,945
		MALAYSIA	721	2,077
		BRUNEI DARUSSALAM	16	148
		INDIA	11,785	2,430
		LEBANON	4,106	16,172
		UNITED ARAB EMIRATES	55	140
		REUNION	22	61
		MOZAMBIQUE	8,287	72,688
		NIGERIA	4	5
		SOUTH AFRICA	301	391
		AUSTRALIA	8,765	27,792
		FIJI	621	688
		EAST TIMOR	117	161
		UNITED STATES	549	5,809
		CANADA	408	684
		MEXICO	7,796	18,329
		HONDURAS	96	336
		CHILE	56	140
		UNITED KINGDOM	1,616	4,134
		NETHERLANDS	22,271	177,019
		FRANCE	459	2,496
		GERMANY, FED. REP. OF	1,762	4,038
		BELGIUM	1,091	1,933
		SWITZERLAND	1	3
		DENMARK	967	2,932
		ITALY	4,784	29,196
		SPAIN	104,200	495,737
		PORTUGAL	454	1,516
		POLAND	2,877	24,620
		BULGARIA	2,690	12,939
8307100000	Flexible tubing of base metal, with or without fitting of iron or steel	69951	67,528	391,273 *
		JAPAN	20,004	36,661
		SINGAPORE	1,529	4,071
		UNITED STATES	995	541
		UNITED KINGDOM	45,000	350,000
8307900000	Flexible tubing of base metal, with or without fitting of other base metal	69951	6,620	110,785 *
		JAPAN	1	500
		SINGAPORE	6,619	110,285
8308100000	Hooks,eyes&eyelet o base metal of a k. used f cloth,footwear,awnings&handbags	69933	35,448	217,636 *
		JAPAN	1	6
		HONG KONG	1,205	15,781
		KOREA, REPUBLIC OF	1,491	29,967
		CHINA	486	8,672
		THAILAND	1,938	24,282
		SINGAPORE	7,916	15,651
		PHILIPPINES	4,204	22,120
		MALAYSIA	2,501	8,456
		CAMBODIA	27	918
		BRUNEI DARUSSALAM	49	1,365
		VIET NAM	7,362	56,981
		INDIA	766	15,895
		PAKISTAN	33	444
		BANGLADESH	4,274	10,412
		AFGHANISTAN	210	688

TABLE 5 : EXPORT BY COMMODITY AND COUNTRY OF DESTINATION

JANUARY - DECEMBER 2009

HS	COMMODITY DESCRIPTION	SITC	NET WEIGHT (KG)	FOB VALUE (US \$)
		LEBANON	28	31
		MADAGASCAR	2,795	1,515
		AUSTRALIA	24	4
		UNITED STATES	82	3,219
		VENEZUELA	38	402
		NETHERLANDS	1	2
		BELGIUM	14	820
		DENMARK	3	5
8308200000	Tubular/bifurcated rivets of bs metal of a kind used for clothing,footwear	69933	327	6,684 *
		JAPAN	105	5,384
		ITALY	222	1,300
8308901000	Beads of base metal	69933	56,254	485,565 *
		JAPAN	3,119	46,314
		HONG KONG	9	506
		TAIWAN	12	32
		CHINA	1	8
		THAILAND	3,764	73,721
		SINGAPORE	295	3,168
		MALAYSIA	1,013	2,881
		MALDIVES	25	672
		LEBANON	711	1,988
		TURKEY	1	855
		CYPRUS	2	8
		REUNION	410	933
		SOUTH AFRICA	1,675	16,133
		MAURITIUS	245	995
		AUSTRALIA	2,438	18,507
		NEW ZEALAND	407	24,901
		NEW CALEDONIA	110	206
		VANUATU	42	252
		UNITED STATES	10,330	112,387
		CANADA	2,933	39,365
		MEXICO	878	3,175
		CHILE	1,306	8,996
		BRAZIL	24	119
		JAMAICA	81	1,981
		PUERTO RICO	195	862
		COSTA RICA	503	340
		BERMUDA	1	6
		FRENCH POLYNESIA	342	569
		NETHERLANDS ANTILLES	14	109
		GUADELOUPE	401	3,770
		UNITED KINGDOM	1,733	10,438
		NETHERLANDS	209	1,507
		FRANCE	3,389	7,864
		GERMANY, FED. REP. OF	3,869	23,631
		AUSTRIA	4	24
		BELGIUM	2,909	25,937
		DENMARK	567	1,585
		SWEDEN	3	71
		FINLAND	51	105
		ITALY	2,510	3,521
		SPAIN	6,089	34,870
		GREECE	269	5,225
		HUNGARY	13	156
		POLAND	1,666	3,382
		CROATIA	250	1,753
		MALTA	1,436	1,737
8308902000	Spangles of base metal	69933	1,846	983 *
		MADAGASCAR	1,846	983
8308909000	Other clups and parts	69933	132,086	350,932 *
		JAPAN	99	204
		HONG KONG	623	11,793
		KOREA, REPUBLIC OF	113	2,160
		TAIWAN	852	1,173
		CHINA	5,863	7,254
		THAILAND	1,335	18,071
		SINGAPORE	5,620	118,676
		MALAYSIA	41	162
		VIET NAM	70	835
		MALDIVES	420	1,742

TABLE 5 : EXPORT BY COMMODITY AND COUNTRY OF DESTINATION

JANUARY - DECEMBER 2009

HS	COMMODITY DESCRIPTION	SITC	NET WEIGHT (KG)	FOB VALUE (US \$)
		INDIA	1,229	3,030
		BANGLADESH	775	1,970
		SRI LANKA	107,228	125,132
		ISRAEL	1	28
		LEBANON	22	70
		UNITED ARAB EMIRATES	461	715
		MADAGASCAR	1,409	291
		REUNION	4	12
		SOUTH AFRICA	213	1,263
		AUSTRALIA	1,237	3,347
		UNITED STATES	416	15,625
		CANADA	871	6,863
		MEXICO	21	40
		CHILE	312	500
		TURKS AND CAICOS ISLANDS	60	2,225
		UNITED KINGDOM	880	10,783
		NETHERLANDS	1	3
		FRANCE	305	1,283
		GERMANY, FED. REP. OF	496	11,842
		BELGIUM	33	130
		DENMARK	90	305
		ITALY	38	1,843
		SPAIN	210	224
		GREECE	631	1,010
		POLAND	35	77
		CZECH REPUBLIC	72	251
8309100000	Crown corks of packing accessories of base metal	69953	235,765	691,594 *
		HONG KONG	422	5,062
		PAPUA NEW GUINEA	174,858	525,930
		MALAYSIA	51,957	135,019
		AUSTRALIA	8,528	25,583
8309901000	Capsules for bottles of base metal	69953	720,185	1,500,758 *
		JAPAN	84,588	124,200
		KOREA, REPUBLIC OF	293,271	647,570
		THAILAND	41,068	88,700
		PHILIPPINES	10,898	37,270
		MALAYSIA	217,149	468,021
		VIET NAM	53,465	90,687
		UNITED ARAB EMIRATES	19,746	44,310
8309902000	Top ends of alum. cans of base metal	69953	2,798,520	11,015,905 *
		PAPUA NEW GUINEA	657,241	2,146,060
		THAILAND	8,527	34,062
		PHILIPPINES	835,245	1,446,378
		MALAYSIA	167,769	523,958
		VIET NAM	945,149	6,185,393
		INDIA	42,605	178,416
		UNITED ARAB EMIRATES	500	5,900
		NEW CALEDONIA	132,972	434,696
		UNITED STATES	8,512	61,042
8309903000	Other caps for cans of base metal	69953	71,955	106,224 *
		JAPAN	1	6
		SINGAPORE	53,959	62,931
		MALAYSIA	5,678	9,695
		VIET NAM	4,190	9,949
		INDIA	3,987	15,338
		AUSTRALIA	4	17
		UNITED STATES	4,136	8,288
8309904000	Bungs for metal drums; bung covers; seals; case corner protectors	69953	13,033	55,348 *
		JAPAN	1	5
		SINGAPORE	6,585	14,808
		ALGERIA	41	447
		BRAZIL	6,380	39,771
		GERMANY, FED. REP. OF	26	317
8309905000	Oth packing accessories, of aluminium	69953	79,027	336,461 *
		SINGAPORE	78,924	335,275
		NETHERLANDS	6	80
		GERMANY, FED. REP. OF	96	1,088
		SWITZERLAND	1	18
8309909000	Oth packing accessories, of base metal	69953	78,688	380,730 *
		JAPAN	911	7,440
		KOREA, REPUBLIC OF	40,577	98,603

TABLE 5 : EXPORT BY COMMODITY AND COUNTRY OF DESTINATION

JANUARY - DECEMBER 2009

HS	COMMODITY DESCRIPTION	SITC	NET WEIGHT (KG)	FOB VALUE (US \$)
		CHINA	4,267	50,191
		THAILAND	401	188
		SINGAPORE	747	97,302
		MALAYSIA	29,307	71,000
		VIET NAM	1,526	26,919
		INDIA	258	20,714
		SAUDI ARABIA	245	910
		AUSTRALIA	102	991
		COSTA RICA	11	420
		UNITED KINGDOM	10	515
		DENMARK	326	5,537
831000000	Sign , name, address and similar plates, numbers, and oth symbols, of base metal	69954	75,286	588,366 *
		JAPAN	349	38,646
		HONG KONG	27	248
		KOREA, REPUBLIC OF	128	840
		TAIWAN	3	37
		PAPUA NEW GUINEA	60	2,470
		THAILAND	21,044	274,482
		SINGAPORE	8,130	23,543
		PHILIPPINES	17,062	90,093
		MALAYSIA	8,396	32,550
		VIET NAM	17,274	98,531
		INDIA	2,647	24,836
		AUSTRALIA	18	615
		UNITED STATES	4	163
		VENEZUELA	43	460
		NETHERLANDS	95	737
		GERMANY, FED. REP. OF	6	115
8311101000	Coated electrodes of base metal, for electric arc-welding : In rolls	69955	1,615,807	2,016,393 *
		CHINA	56,743	62,395
		THAILAND	6,333	7,675
		SINGAPORE	1,381,987	1,705,678
		PHILIPPINES	18,499	22,775
		MALAYSIA	18,789	22,748
		VIET NAM	79,384	106,605
		PAKISTAN	11,998	15,585
		KUWAIT	65	385
		OMAN	19,994	28,193
		QATAR	3,014	23,929
		SOUTH AFRICA	8,718	10,268
		AUSTRALIA	10,171	10,040
		NETHERLANDS	1	1
		SWEDEN	111	116
8311109000	Coated electrodes of base metal,for elec tric arc-welding, In oth than rolls	69955	13,455,966	20,236,852 *
		JAPAN	15	46
		HONG KONG	3,963	26,776
		KOREA, REPUBLIC OF	150	134
		TAIWAN	58,703	68,343
		CHINA	211,003	834,350
		PAPUA NEW GUINEA	24,491	31,147
		THAILAND	209,068	379,827
		SINGAPORE	9,713,902	13,226,178
		PHILIPPINES	115,241	160,825
		MALAYSIA	686,516	958,798
		BRUNEI DARUSSALAM	48,337	73,331
		VIET NAM	246,563	464,204
		INDIA	15,537	107,943
		PAKISTAN	86,850	116,061
		SRI LANKA	2,444	6,210
		IRAN (ISLAMIC REPUBLIC OF)	170,114	608,965
		SAUDI ARABIA	151,852	198,997
		KUWAIT	18,343	23,012
		JORDAN	18,898	32,596
		YEMEN	20,000	22,680
		OMAN	87,994	96,865
		SYRIA ARAB REPUBLIC	39,999	49,760
		UNITED ARAB EMIRATES	695,958	1,005,081
		QATAR	30,000	38,130
		BAHRAIN	60,003	85,358
		EGYPT	19,497	22,470
		NIGERIA	47,996	50,500

TABLE 5 : EXPORT BY COMMODITY AND COUNTRY OF DESTINATION

JANUARY - DECEMBER 2009

HS	COMMODITY DESCRIPTION	SITC	NET WEIGHT (KG)	FOB VALUE (US \$)
		COTE D'IVOIRE	52	250
		SOUTH AFRICA	532,729	767,241
		AUSTRALIA	35,258	102,313
		GUAM	18,999	35,226
		UNITED STATES	42,642	326,522
		CANADA	25,958	205,982
		ARGENTINA	2,498	20,062
		NETHERLANDS	14,290	90,378
		GERMANY, FED. REP. OF	24	235
		SWEDEN	79	56
8311201000	Cored wire of base metal, for electric arc-welding : In rolls	69955	291	6,137 *
		KOREA, REPUBLIC OF	6	8
		SINGAPORE	258	5,737
		IRAN (ISLAMIC REPUBLIC OF)	27	392
8311209000	Cored wire of base metal, for electric arc-welding : In oth than rolls	69955	1,123	15,914 *
		JAPAN	1	2
		SINGAPORE	634	9,189
		UNITED STATES	222	2,645
		GERMANY, FED. REP. OF	266	4,078
8311301000	Coated rods & core wire of base metal for sold,braz/welding by flame in roll	69955	522,738	724,441 *
		CHINA	2,660	2,784
		SINGAPORE	60,345	78,197
		PHILIPPINES	35,999	45,340
		MALAYSIA	1,769	66,978
		PAKISTAN	2,445	27,650
		UNITED ARAB EMIRATES	419,520	503,492
8311309000	Coated rods & core wire, base metal,for sold,braz/weld by flame in oth than roll	69955	949,822	1,208,154 *
		JAPAN	1	20
		KOREA, REPUBLIC OF	2	3
		THAILAND	7,500	9,595
		SINGAPORE	819,144	1,040,415
		PHILIPPINES	51	14,442
		MALAYSIA	47	300
		VIET NAM	39,786	35,728
		JORDAN	15,200	19,038
		UNITED ARAB EMIRATES	8,060	10,670
		QATAR	19,995	39,568
		LIBYAN ARAB JAMAHIRIYA	40,030	38,358
		AUSTRIA	6	17
8311900000	wire and rods, of agglomerated base metal powder, used for metal spraying.	69955	11,043,818	41,891,031 *
		HONG KONG	40	1,699
		CHINA	690	660
		THAILAND	20	24
		SINGAPORE	7,543,205	23,587,999
		MALAYSIA	3,488,305	18,151,006
		BRUNEI DARUSSALAM	3,000	37,856
		VIET NAM	8,190	110,778
		EGYPT	46	67
		AUSTRALIA	107	592
		EAST TIMOR	211	149
		GERMANY, FED. REP. OF	4	201
8401100000	Nuclear reactors	71871	157,803	35,596 *
		EAST TIMOR	157,803	35,596
8401200000	Machin and app for isotopic separation, and parts thereof non-irradiated	72847	16,782	45,088 *
		SINGAPORE	16,000	45,000
		EAST TIMOR	782	88
8401300000	Fuel elements (cartridges),	71877	808	296 *
		EAST TIMOR	808	296
8401400000	Parts of nuclear reactors	71878	17,055	292,201 *
		SINGAPORE	1,024	287,294
		PHILIPPINES	1	11
		EAST TIMOR	16,030	4,896
8402112000	Watertube boiler not electric with a steam production exceeding 45 tons/ hour	71111	354	4,316 *
		ANGOLA	354	4,316
8402122900	Watertube boilers not electric with a 15 tons <= steam prod.< 45tons/hours	71111	3,894	24,000 *
		KOREA, REPUBLIC OF	3,894	24,000
8402191900	Oth vapour elect generating boilers,incl hybrid boilers, steam prod<=15 ton/hours	71111	53,930	388,626 *
		THAILAND	17,300	95,000
		MALAYSIA	15,130	64,457
		MALDIVES	7,400	79,015
		SRI LANKA	3,700	49,063

TABLE 5 : EXPORT BY COMMODITY AND COUNTRY OF DESTINATION

JANUARY - DECEMBER 2009

HS	COMMODITY DESCRIPTION	SITC	NET WEIGHT (KG)	FOB VALUE (US \$)
8402192900	Oth not-elect generating boilers,incl hybrid boilers, steam prod<=15 ton/hours	71111	SAUDI ARABIA 10,400	101,091
			34	1,456 *
8402201000	Electric super heated water boilers electrically operated	71112	SINGAPORE 34	1,456
			131,545	518,443 *
8402202000	Electric super heated water boilers not electrically operated	71112	SINGAPORE 23	650
			131,522	517,793
8402901000	Boiler bodies or shells generating boilers	71112	KENYA 4	120 *
			4	120
8402909000	Other parts of steam or other vapour generating boilers	71191	SINGAPORE 7,668,431	42,284,418 *
			VIET NAM 345	15,685
			UNITED ARAB EMIRATES 2,188,152	6,750,056
			AUSTRALIA 1,229,241	11,530,964
			EAST TIMOR 435	165
			UNITED STATES 83,890	1,145,708
			MEXICO 2,138,488	11,643,148
			BELGIUM 417,651	7,001,679
			PORTUGAL 1,610,229	4,197,013
			1,717,734	16,787,006 *
8403100000	Boilers of central heating boilers other than those of heading 84.02.	81217	JAPAN 2,187	217,264
			CHINA 160,585	8,540,000
			PAPUA NEW GUINEA 714	8,773
			THAILAND 23,220	668,075
			SINGAPORE 639,525	742,342
			PHILIPPINES 71,561	422,955
			MALAYSIA 147,512	234,952
			UNITED ARAB EMIRATES 513,218	3,375,028
			ANGOLA 10	130
			NIGERIA 2,857	21,075
			AUSTRALIA 930	15,250
			UNITED STATES 45,444	959,234
			CANADA 2,911	17,351
			PERU 2	899
			NETHERLANDS 80,838	831,907
		8403909000	Other part of central heating boilers oth than those of heading 84.02.	81219
	RUSSIA FEDERATION 25,980			729,627
	46,698			185,808 *
	KOREA, REPUBLIC OF 557			1,000
	SINGAPORE 10,000			59,957
	MALAYSIA 2,119			3,150
	AUSTRALIA 28,400			98,000
	NEW ZEALAND 5,489			18,700
	UNITED STATES 33			288
	NETHERLANDS 100			4,713
8404101010	Soot remover for use with boilers of heading 84.02	71121	221,107	1,329,507 *
			SINGAPORE 1,033	6,296
			MALAYSIA 140	200
			INDIA 7,573	13,291
			UNITED STATES 1,418	1,880
8404101090	Oth auxiliary plant for use with boilers of heading 84.02	71121	FRANCE 1	1
			GERMANY, FED. REP. OF 210,942	1,307,839
8404200000	Condensers for steam or other vapour power units	71122	587	502 *
			CHINA 486	465
8404901100	Boiler bodies or shells of goods of subheading 8404.10.10 :	71121	EAST TIMOR 101	37
			635,326	3,181,002 *
			CHINA 294	282
			THAILAND 37,050	728,503
			SINGAPORE 436,010	1,242,055
			MALAYSIA 122,769	542,630
			MYANMAR (FORM. BURMA) 570	23,660
			KENYA 13,560	82,300
			AUSTRALIA 25,000	556,540
			FRANCE 73	5,032
8404901900	Part oth than boiler bodies or shells	71122	985,651	6,586,232 *
			KOREA, REPUBLIC OF 35,920	40,273
			PHILIPPINES 21,160	6,998
			UNITED ARAB EMIRATES 586,340	3,646,650
			NEW ZEALAND 100,000	1,116,328
8404901900	Part oth than boiler bodies or shells	71192	GERMANY, FED. REP. OF 242,231	1,775,983
			47	30 *
	EAST TIMOR 47	30		
	30,048	134,211 *		

TABLE 5 : EXPORT BY COMMODITY AND COUNTRY OF DESTINATION

JANUARY - DECEMBER 2009

HS	COMMODITY DESCRIPTION	SITC	NET WEIGHT (KG)	FOB VALUE (US \$)
	of goods of subheading 8404.10.10 :			
		SINGAPORE	23,980	30,862
		UNITED STATES	728	14,472
		GERMANY, FED. REP. OF	2,100	33,621
		HUNGARY	3,240	55,256
8404909000	Other parts of auxiliary machinery for use with boilers	71192	1,289,429	9,216,687 *
		JAPAN	129	503
		KOREA, REPUBLIC OF	2,375	14,453
		SINGAPORE	16,945	106,277
		MALAYSIA	6,349	4,233
		VIET NAM	125	2,500
		EGYPT	9,734	70,510
		ALGERIA	126,331	1,358,092
		NEW ZEALAND	124,569	1,308,729
		GERMANY, FED. REP. OF	163,121	885,111
		PORTUGAL	839,751	5,466,279
8405100000	Producer gas/water gas generators,with or without purifiers; acetylene gas	74171	664,375	9,532,742 *
		JAPAN	27,950	170,000
		SINGAPORE	613,268	9,225,655
		PHILIPPINES	57	3,555
		MALAYSIA	310	5,800
		IRAN (ISLAMIC REPUBLIC OF)	8,966	114,840
		MADAGASCAR	1,650	1,280
		EAST TIMOR	11,136	7,174
		UNITED STATES	427	308
		CANADA	6	2,121
		PORTUGAL	605	2,009
8405900000	Parts of producer gas or water generators	74172	56,832	2,653,515 *
		JAPAN	4,023	38,190
		CHINA	4	18
		SINGAPORE	49,555	2,187,785
		EAST TIMOR	1,073	8,710
		UNITED STATES	760	191,000
		ITALY	1,417	227,812
8406100000	Turbines for marine propulsion	71211	5,681	118,570 *
		MALAYSIA	5,482	103,530
		UNITED STATES	199	15,040
8406810000	Turbines oth than marine propulsion of an output exceeding 40 MW	71219	112,769	394,844 *
		SINGAPORE	6,800	239,516
		MALAYSIA	60,869	75,328
		ROMANIA	45,100	80,000
8406820000	Turbines oth than marine propulsion Of an output not exceeding 40 MW	71219	43,106	1,213,665 *
		SINGAPORE	22,500	883,420
		MALAYSIA	1,347	3,636
		ETHIOPIA	3,000	62,437
		KENYA	16,000	260,000
		MOZAMBIQUE	259	4,172
8406900000	Parts of steam turbines and parts	71280	1,814,486	18,945,962 *
		JAPAN	137,330	1,063,686
		KOREA, REPUBLIC OF	264,698	1,902,713
		TAIWAN	12	200
		CHINA	240,993	941,197
		THAILAND	870	350,158
		SINGAPORE	20,311	1,238,326
		PHILIPPINES	2,400	68,554
		MALAYSIA	15,419	316,928
		MALDIVES	180	892
		QATAR	80,708	415,000
		AUSTRALIA	550	848,644
		UNITED STATES	156,879	741,767
		MEXICO	32,976	168,000
		VENEZUELA	87	2,278
		GERMANY, FED. REP. OF	860,757	10,878,015
		SWITZERLAND	316	9,604
8407100000	Spark-ignition rcprctg piston engines for aircraft	71311	58,109	5,178,063 *
		SINGAPORE	45,342	3,692,300
		PHILIPPINES	3,946	97,370
		AUSTRALIA	290	125,000
		NEW ZEALAND	4,859	677,000
		UNITED STATES	1,761	229,545
		FRANCE	200	210,586
		ITALY	1,376	100,000



TABLE 5 : EXPORT BY COMMODITY AND COUNTRY OF DESTINATION

JANUARY - DECEMBER 2009

HS	COMMODITY DESCRIPTION	SITC	NET WEIGHT (KG)	FOB VALUE (US \$)	
8407210000	Outboard motors, marine propulsion engines	71331	RUSSIA FEDERATION	335	46,262
			SAO TOME AND PRINCIPE	21,795	378,223 *
			COMOROS	11,053	32,800
			GERMANY, FED. REP. OF	10,500	345,250
			ITALY	104	83
8407291000	Spark-ignition rcprctg piston engn for oth marine prop egn, output =< 22.38kw	71332	ITALY	138	90
			CHINA	58,824	702,679 *
			SINGAPORE	20	20
			MALAYSIA	5,261	42,794
			EAST TIMOR	41,207	649,924
8407299000	Spark-ignition rcprctg piston engn for oth marine prop egn, output >750kw	71332	EAST TIMOR	12,336	9,941
			KOREA, REPUBLIC OF	1,580	300 *
8407320000	Reciprocating piston engine of vichile of chapter 87 ,50cc< capacity <=250 cc	71321	JAPAN	1,376,364	12,940,054 *
			THAILAND	583	6,365
			PHILIPPINES	16	1,100
			BURKINA FASO	1,363,637	12,837,643
			UNITED STATES	11,520	79,776
8407349000	Piston engn of a capacity exc. 1000 cc oth.for tractors,vhc.of hd 87.11, 87,01	71322	UNITED STATES	608	15,170
			JAPAN	6,149,329	54,615,933 *
			TAIWAN	509	8,195
			THAILAND	353,680	2,833,430
			SINGAPORE	21,626	157,126
			PHILIPPINES	164,507	1,288,894
			MALAYSIA	568,366	4,189,305
			VIET NAM	1,199,783	9,313,407
			INDIA	2,143,709	15,914,728
			YEMEN	44,211	264,388
			SOUTH AFRICA	229	451
			VENEZUELA	9,479	77,782
			ARGENTINA	3,363	25,232
			UNITED KINGDOM	615,398	5,083,588
			NETHERLANDS	150	4,565
FRANCE	15,000	40,000			
GERMANY, FED. REP. OF	35	400			
ITALY	151	11,000			
8407901000	Oth spark-ignition recipro pist engine of a power not exeeding 18.65 kw	71381	ITALY	1,009,133	15,403,442
			CHINA	112	733 *
			THAILAND	16	132
8407902000	Oth spark-ignition recipro pist engine power > 18.65 kw and <= 22.38	71381	THAILAND	96	601
			EAST TIMOR	1,020	1,008 *
8407909000	Oth spark-ignition recipro pist engine of a power > 22.38kw (30hp)	71381	EAST TIMOR	1,020	1,008 *
			SINGAPORE	1	10 *
8408104000	Comprss-igntn piston eng.for marine propulsion of a power not exceed 750 kw	71333	SINGAPORE	1	10
			JAPAN	19,423	232,302 *
			CHINA	5,820	19,661
			SINGAPORE	804	5,040
			EAST TIMOR	11,202	206,899
8408109000	Comprss-igntn piston eng.for marine propulsion of a power exceeding 750 kw	71333	EAST TIMOR	1,597	702
			CHINA	96,741	969,717 *
			SINGAPORE	226	1,417
			BRUNEI DARUSSALAM	96,175	903,736
8408201100	Comprss-igntn piston engines for vhcls 8701.10, output <= 60 kw	71323	BRUNEI DARUSSALAM	340	64,564
			SINGAPORE	188	250 *
8408201200	Comprss-igntn piston eng oth for vhcls 8701.10, output <= 60kw,fully ass	71323	SINGAPORE	188	250
			JAPAN	35,409	17,691 *
			HONG KONG	1,440	2,000
			SINGAPORE	4,686	3,500
8408201900	Comprss-igntn piston engines for vhcls oth 87,not fully assemble,output < 60kw	71323	SINGAPORE	28,874	11,691
			MALAYSIA	409	500
			JAPAN	124,635	1,008,719 *
			SINGAPORE	43	725
			CAMBODIA	109,599	919,175
8408209200	Comprss-igntn piston eng oth for vhcls 8701.10,oth.output <= 60kw,full ass	71323	AUSTRALIA	14,918	88,480
			JAPAN	75	339
			THAILAND	1,171,619	13,836,539 *
			SINGAPORE	2,100	30,996
			PHILIPPINES	1,268	6,789
			AUSTRALIA	34,817	492,369
			1,132,092	13,296,755	
			1,192	8,000	

TABLE 5 : EXPORT BY COMMODITY AND COUNTRY OF DESTINATION

JANUARY - DECEMBER 2009

HS	COMMODITY DESCRIPTION	SITC	NET WEIGHT (KG)	FOB VALUE (US \$)		
8408209900	Comprss-igntn pist engines oth for vhcl 8701.10,oth.output <= 60kw,not fully ass	71323	150	1,630		
			8,500	12,750 *		
			500	750		
8408901010	Comprss-igntn piston engn for earth move mach. of an output not exc. 18,65 kw	71382	8,000	12,000		
			1,302	2,462 *		
8408901020	Comprss-igntn piston engn,railway loc/ tramway vhc.of output not exc.18,65 kw	71382	1,302	2,462		
			10,000	28,628 *		
8408901090	Compr-ign piston engn oth for earth move mach,railway loc.output not exc.18,65kw	71382	10,000	28,628		
			538,218	4,007,862 *		
			84,722	758,489		
			5,202	49,269		
			569	11,471		
			4,049	2,282		
			336,753	2,376,109		
			26,030	202,834		
			39,360	343,448		
			141	600		
			25,031	215,655		
			16,361	47,705		
		8408905090	Compr-ign piston engn oth.for earth move mach,railway loc. an output exc. 100 kw	71382	795,108	11,920,046 *
					1,960	23,841
	24,000			116,416		
	14,606			256,491		
	82,555			1,560,138		
	9,136			144,201		
	44,283			705,457		
	99,456			1,422,163		
	2,994			46,250		
	22,712			116,250		
	117,059			1,617,734		
	10,347			152,989		
	366,000			5,758,116		
8408909200	Compr-ign piston eng for railway loc/tram vhc.oth.output > 100kw,and <= 18,65kw			71382	360	2,260 *
			360	2,260		
8408909900	Comp.ign.piston eng.oth,earth move mach rail loc. oth output exc.100kw,not18,65	71382	317,797	3,352,598 *		
			93,237	1,062,188		
			350	4,714		
			100	4,267		
			609	5,775		
			2,888	18,085		
			975	25,105		
			402	17,939		
			51,002	519,923		
			99,197	880,553		
			795	35,300		
			9,148	108,995		
			1,270	4,909		
			2,308	18,132		
			293	113		
			17	8,504		
			605	258		
			3,488	17,339		
			77	183		
			6,185	63,754		
			42,343	534,111		
	1,590	19,247				
	346	551				
	491	1,605				
	13	1,040				
	68	8				
8409100000	Parts suitable for aircraft engines	71319	3,376	396,329 *		
			38	200		
			50	300		
			2,201	267,315		
			125	10,000		
			397	50,700		
			22	14		
			450	62,450		
			73	4,950		
			20	400		
			628	10,512 *		
8409911100	Carburettors & parts thereof for earth	71391	628	10,512 *		

TABLE 5 : EXPORT BY COMMODITY AND COUNTRY OF DESTINATION

JANUARY - DECEMBER 2009

HS	COMMODITY DESCRIPTION	SITC	NET WEIGHT (KG)	FOB VALUE (US \$)
	moving machinery, spark-ignition		526	8,957
		THAILAND	4	415
		SINGAPORE	98	1,140
840991200	Cylinder blocksfor earth mov machinery, spark-ignition	71391	20,760	472,624 *
		SINGAPORE	40	279
		MALAYSIA	20,703	472,133
		NETHERLANDS	17	212
840991300	Cylinder linersfor earth mov machinery, spark-ignition	71391	17,669	320,975 *
		JAPAN	17,220	319,329
		THAILAND	420	695
		MALAYSIA	14	472
		BRAZIL	15	479
840991400	Heads and head coverfor earth machinery, spark-ignition	71391	19,486	62,301 *
		JAPAN	200	1,335
		CHINA	219	30
		SINGAPORE	14,636	40,452
		MALAYSIA	48	800
		SRI LANKA	2,531	17,719
		NETHERLANDS	3	10
		FRANCE	1,353	1,925
		SPAIN	496	30
840991500	Pistons for earth mov machinery, spark-ignition	71391	13,857	563,086 *
		JAPAN	12,637	529,147
		TAIWAN	2	3
		THAILAND	267	4,625
		SINGAPORE	923	28,338
		INDIA	5	300
		AUSTRALIA	22	639
		BRAZIL	1	34
840991600	Piston rings,gudgeon pinsfor earth move machinery, spark-ignition	71391	149,219	9,379,131 *
		JAPAN	129,160	7,544,570
		THAILAND	12,196	1,036,381
		SINGAPORE	448	17,818
		MALAYSIA	7,059	705,640
		VIET NAM	278	74,242
		UNITED KINGDOM	78	480
840991900	Oth parts suitable for earth moving machinery, spark-ignition	71391	81,063	1,676,686 *
		JAPAN	41	102
		THAILAND	9,381	178,701
		SINGAPORE	4,787	66,236
		PHILIPPINES	197	1,310
		MALAYSIA	60,062	1,361,022
		YEMEN	2,795	53,766
		UNITED KINGDOM	698	2,243
		AUSTRIA	3,102	13,306
8409912200	Cylinder blocks for vehicle of head 87.01 power =< 22.38 kw, spark-ign	71391	10,955	243,638 *
		SINGAPORE	258	1,613
		PHILIPPINES	34	8,043
		MALAYSIA	10,663	233,982
8409912400	Heads and head cover for vhcls of 87.01 power =< 22.38 kw, spark-ign	71391	12,538	104,851 *
		JAPAN	99	1,912
		CHINA	400	800
		SINGAPORE	385	438
		MALAYSIA	10,344	97,181
		AUSTRALIA	1,150	3,920
		POLAND	160	600
8409912500	Pistons for vehicles of 87.01, power =< 22.38 kw, spark-ign	71391	873	925 *
		HONG KONG	1	9
		SINGAPORE	871	911
		NETHERLANDS	1	5
8409912600	Piston rings & gudgeon pins for vhcls of 87.01,power =< 22.38 kw, spark-ign	71391	397,536	4,617,321 *
		JAPAN	196,100	2,316,948
		CHINA	80,758	770,450
		THAILAND	2,746	23,933
		UNITED STATES	117,932	1,505,990
8409912900	Oths parts suitable for vehicles 8701, power =< 22.38 kw, spark-ignition	71391	405,159	1,463,916 *
		JAPAN	40,460	79,940
		THAILAND	349,563	1,122,070
		SINGAPORE	1,500	46,979
		UNITED STATES	13,636	214,927
8409914100	Carburettors and parts thereof	71391	227,907	4,433,387 *

TABLE 5 : EXPORT BY COMMODITY AND COUNTRY OF DESTINATION

JANUARY - DECEMBER 2009

HS	COMMODITY DESCRIPTION	SITC	NET WEIGHT (KG)	FOB VALUE (US \$)
	for vehicles 87.11, spark-ignition			
		JAPAN	287	4,062
		CHINA	324	5,199
		THAILAND	201,874	4,076,886
		SINGAPORE	35	1,388
		PHILIPPINES	4,279	27,370
		MALAYSIA	140	2,106
		VIET NAM	20,860	314,658
		INDIA	25	480
		COLOMBIA	83	1,238
8409914200	Cylinder blocks, crank cases for vhcls 87.11,spark-ignitio	71391	167,883	1,955,172 *
		JAPAN	3,401	40,092
		TAIWAN	960	3,106
		THAILAND	7,171	66,631
		MALAYSIA	66,309	516,916
		VIET NAM	228	1,488
		PAKISTAN	17,316	103,341
		FRANCE	5,900	50,272
		GERMANY, FED. REP. OF	1,800	5,688
		ITALY	64,798	1,167,638
8409914300	Cylinder liners for vehicles 87.11,spark-ignition	71391	423	365 *
8409914400	Heads and head cover for vehicles 87.11,spark-ignition	71391	59,118	982,452 *
		JAPAN	791	8,670
		TAIWAN	101	151
		THAILAND	4,999	56,202
		SINGAPORE	20,613	40,059
		PHILIPPINES	3,390	36,735
		MALAYSIA	10,568	97,334
		VIET NAM	15,933	696,463
		COLOMBIA	10	18
		ITALY	2,713	46,820
8409914500	Pistons for vehicles 87.11,spark-ignitio	71391	30,491	919,914 *
		TAIWAN	1,590	17,113
		THAILAND	1,753	27,272
		MALAYSIA	248	3,152
		VIET NAM	21,871	810,118
		INDIA	1	51
		ITALY	5,028	62,208
8409914600	Piston rings and gudgeon pins for for vehicles 87.11,spark-ignition	71391	12	96 *
8409914900	Oth parts suitable for vehicles heading 87.11, spark-ignition	71391	46,233	1,077,905 *
		JAPAN	11,203	252,930
		THAILAND	25,796	619,904
		SINGAPORE	1,021	121,448
		PHILIPPINES	659	15,430
		MALAYSIA	2,776	6,448
		VIET NAM	966	11,522
		INDIA	593	7,811
		UNITED STATES	8	40
		ITALY	3,211	42,372
8409915100	Caburettors and parts thereof for oth vehicles of chapter 87, spark-ignition	71391	2,588,688	23,910,895 *
		JAPAN	270	1,207
		TAIWAN	281,795	2,458,179
		THAILAND	469,667	4,556,645
		SINGAPORE	800	405
		PHILIPPINES	133,912	908,880
		MALAYSIA	565,849	5,216,622
		MYANMAR (FORM. BURMA)	8	1,721
		VIET NAM	53,276	419,709
		INDIA	1,083,111	10,347,527
8409915200	Cylinder blocks, crank cases for oth vehicles of chapter 87, spark-ignition	71391	525,057	3,458,922 *
		JAPAN	932	5,992
		TAIWAN	15	150
		THAILAND	327,636	2,083,482
		SINGAPORE	12,164	269,948
		PAKISTAN	184,267	1,099,240
		SOUTH AFRICA	43	110
8409915300	Cylinder liners for oth vehicles of chapter 87, spark-ignition	71391	205	4,327 *
8409915400	Heads and head cover for oth vehicles of chapter 87, spark-ignition	71391	1,103,478	14,991,551 *
		CHINA	11	198

TABLE 5 : EXPORT BY COMMODITY AND COUNTRY OF DESTINATION

JANUARY - DECEMBER 2009

HS	COMMODITY DESCRIPTION	SITC	NET WEIGHT (KG)	FOB VALUE (US \$)
		THAILAND	332,394	2,149,309
		SINGAPORE	61	6,211
		PHILIPPINES	17,298	91,860
		MALAYSIA	690,056	12,630,342
		VIET NAM	17,208	101,083
		INDIA	46,450	12,548
8409915500	Pistons for oth vehicles of chapter 87, spark-ignition	71391	77,292	780,690 *
		TAIWAN	539	750
		CHINA	15	352
		THAILAND	13,422	104,737
		SINGAPORE	1,539	4,922
		PHILIPPINES	1,012	2,553
		MALAYSIA	15,679	509,778
		BRUNEI DARUSSALAM	3,077	8,985
		VIET NAM	3,314	42,445
		PAKISTAN	18,788	31,726
		IRAN (ISLAMIC REPUBLIC OF)	3,806	10,562
		SYRIA ARAB REPUBLIC	1,054	9,876
		UNITED ARAB EMIRATES	8,838	15,716
		BAHRAIN	6,209	38,288
8409915600	Piston rings and gudgeon pins for oth vehicles of chapter 87, spark-ignition	71391	26,034	2,368,158 *
		JAPAN	16,892	1,278,277
		THAILAND	7,146	824,148
		SINGAPORE	2	128
		MALAYSIA	1,886	237,229
		VIET NAM	108	28,376
8409915900	Oth parts suitable for vehicles for oth vehicles 87, spark-ignition	71391	1,326,885	18,023,071 *
		JAPAN	181,001	2,058,153
		TAIWAN	17,146	244,404
		THAILAND	790,314	9,714,791
		SINGAPORE	423	8,370
		PHILIPPINES	4,000	22,468
		MALAYSIA	265,172	4,863,332
		VIET NAM	12,424	74,745
		INDIA	30,306	171,001
		PAKISTAN	1,992	13,797
		SOUTH AFRICA	1,035	8,919
		VENEZUELA	7	95
		ARGENTINA	3,667	37,411
		UNITED KINGDOM	19,397	805,574
		BELGIUM	1	11
8409916100	Cyl.block,crank case,marine propul eng, power<= 22.38kw for vssl of 89 spark-ign	71391	53	285 *
		SINGAPORE	53	285
8409916300	Oth.for vssls chapt.89,marine propl eng of a power <= 22.38 kw, spark-ignition	71391	2,527	5,804 *
		SINGAPORE	2,527	5,804
8409916400	Cyl.block,crank cases,marine propls eng power>22.38kw for chapter 89,spark-ign	71391	469	640 *
		KOREA, REPUBLIC OF	269	320
		SINGAPORE	200	320
8409916500	Pistons for marine propuls eng.of power> 22.38 kw for vssls of 89,spark-ign	71391	6,032	96,168 *
		INDIA	4,360	70,434
		NETHERLANDS	1,672	25,734
8409916600	Oth.for chapt.89 for marine propuls eng, of a power>22.38 kw, spark-ignition	71391	17,403	24,236 *
		SINGAPORE	17,233	23,986
		AUSTRALIA	170	250
8409917100	Carburettors & parts thereof for oth engines, spark-ignition	71391	31,500	146,421 *
		CAMBODIA	31,500	146,421
8409917200	Cylinder block for oth eng,spark-ign	71391	99,554	295,943 *
		JAPAN	16,650	36,470
		THAILAND	81,855	255,724
		SINGAPORE	957	3,182
		MALAYSIA	92	567
8409917300	Cylinder liner for oth eng,spark-ign	71391	1,022	3,405 *
		KOREA, REPUBLIC OF	508	2,400
		SINGAPORE	514	1,005
8409917400	Heads and head cover for oth engines, spark-ignition	71391	8,756	73,677 *
		THAILAND	8,327	73,110
		SINGAPORE	429	567
8409917500	Pistons for oth engines,spark-ignition	71391	306	135 *
		SINGAPORE	306	135
8409917600	Piston rings and gudgeon pins for oth engines, spark-ignition	71391	253	236 *
		SINGAPORE	253	236

TABLE 5 : EXPORT BY COMMODITY AND COUNTRY OF DESTINATION

JANUARY - DECEMBER 2009

HS	COMMODITY DESCRIPTION	SITC	NET WEIGHT	FOB VALUE	
			(KG)	(US \$)	
8409917900	Oth parts for oth engines, spark-ignition	71391	511,603	2,567,992 *	
			JAPAN	37,004	130,935
			KOREA, REPUBLIC OF	75	135
			CHINA	147	3,240
			THAILAND	9,732	116,536
			SINGAPORE	440,732	1,888,483
			VIET NAM	2,261	235,809
			INDIA	1,827	11,968
			PAKISTAN	10,608	82,268
			KUWAIT	75	2,400
			SOUTH AFRICA	555	8,732
			UNITED KINGDOM	1,338	14,559
			NETHERLANDS	7,249	72,927
8409991100	Carburettors & parts thereof for earth moving machinery, comp-ignition	71392	112,414	331,089 *	
			JAPAN	104	4,797
			THAILAND	112,268	324,845
8409991200	Cylinder blocks for earth moving mach, comp-ignition	71392	SINGAPORE	42	1,447
			32,361	61,290 *	
			CHINA	25,000	30,243
			THAILAND	105	1,759
8409991300	Cylinder liners for earth moving mach, comp-ignition	71392	SINGAPORE	6,860	26,955
			NETHERLANDS	396	2,333
			1	18 *	
			SWITZERLAND	1	18
8409991400	Heads and head cover for earth moving machinery, comp-ignition	71392	172	201 *	
			SINGAPORE	171	169
8409991500	Pistons for earth moving machinery, comp-ignition	71392	1	32	
			SWITZERLAND	2	103 *
8409991900	Oth parts suitable for earth moving machinery, comp-ignition	71392	2	103	
			12,147	101,056 *	
			SINGAPORE	1	1
			AUSTRALIA	1,456	7,674
			UNITED STATES	10,681	92,844
8409992400	Heads and head cover for vhcls of 87.01 comp-ignition	71392	9	537	
			1,453	53,107 *	
			JAPAN	1	4
			THAILAND	8	466
			SINGAPORE	1,427	52,436
			AUSTRALIA	15	174
			NETHERLANDS	2	27
8409992900	Oths parts suitable for vhcls 87.01, comp-ignition	71392	9,800	71,300 *	
8409994100	Caburettors and parts thereof for oth vehicles of chapter 87, comp-ignition	71392	JAPAN	9,800	71,300
			49,551	302,179 *	
			THAILAND	4,006	19,035
			SINGAPORE	17,712	91,887
			AUSTRALIA	14,503	89,537
			UNITED STATES	12,430	98,085
8409994200	Cylinder blocks for oth vhcls of chapt 87, comp-ignition	71392	900	3,635	
			335,336	2,119,301 *	
			JAPAN	2,115	5,661
			THAILAND	333,186	2,113,397
			SINGAPORE	35	243
8409994300	Cylinder liners for oth vehicles of chapter 87, comp-ignition	71392	608	7,067 *	
			CHINA	600	7,003
8409994400	Heads and head cover for vehicles of chapter 87, comp-ignition	71392	SINGAPORE	8	64
			8,189	48,658 *	
			JAPAN	21	259
			THAILAND	18	433
			SINGAPORE	600	398
8409994500	Pistons for oth vehicles of chapter 87, comp-ignition	71392	MALAYSIA	7,550	47,568
			117	20,868 *	
			SINGAPORE	86	20,825
8409994900	Oth parts suitable for vehicles for oth vehicles 87, comp-ignition	71392	MALAYSIA	31	43
			1,073,213	12,635,451 *	
			JAPAN	73,014	844,106
			THAILAND	809,914	9,719,204
			SINGAPORE	4,052	39,544
			PHILIPPINES	1,413	27,000
			MALAYSIA	3,486	89,382
			VIET NAM	4,436	27,934
INDIA	2,014	11,448			

TABLE 5 : EXPORT BY COMMODITY AND COUNTRY OF DESTINATION

JANUARY - DECEMBER 2009

HS	COMMODITY DESCRIPTION	SITC	NET WEIGHT (KG)	FOB VALUE (US \$)
		SOUTH AFRICA	1	6
		VENEZUELA	56	613
		ARGENTINA	174,827	1,876,214
8409995300	Oth.for vssls chapt.89,marine propul eng of a power<= 22.38 kw, comp-ignition	71392	3,501	6,912 *
		KOREA, REPUBLIC OF	308	1,600
		SINGAPORE	3,193	5,312
8409995400	Cyl.block,crank cases,marine propuls eng of power>22.38kw for vssl 89, comp-ign	71392	6,676	46,686 *
		SINGAPORE	4,476	23,384
		AUSTRALIA	2,200	23,302
8409995500	Pistons for marine propuls eng.of power > 22.38 kw for vssls of 89,comp-ign	71392	4	218 *
		PHILIPPINES	4	218
8409995600	Oth.for vssls,chap89,marine propuls eng of a power>22.38 kw, comp-ignition	71392	5,067	31,171 *
		SINGAPORE	3,922	20,105
		MALAYSIA	955	10,866
		AUSTRALIA	190	200
8409996100	Carburettors & parts thereof for oth engines, comp-ignition	71392	500	300 *
		SINGAPORE	500	300
8409996200	Cylinder blocks for oth engines, comp-ignition	71392	10,068,511	24,856,808 *
		JAPAN	97,392	456,638
		THAILAND	9,936,581	24,057,880
		SINGAPORE	26,579	315,522
		AUSTRALIA	7,959	26,768
8409996300	Cylinder liners for oth engines, comp-ignition	71392	7,559	33,900 *
		THAILAND	101	696
		SINGAPORE	7,457	33,203
		GERMANY, FED. REP. OF	1	1
8409996400	Heads and head cover for oth engines, comp-ignition	71392	25,774	353,478 *
		JAPAN	115	1,280
		TAIWAN	34	120
		SINGAPORE	25,265	320,336
		SWEDEN	276	30,319
		ITALY	84	1,423
8409996500	Pistons for oth engines, comp-ignition	71392	463	7,381 *
		JAPAN	200	4,500
		HONG KONG	1	5
		SINGAPORE	206	2,726
		MALAYSIA	56	150
8409996600	Piston rings and gudgeon pins for oth engines, comp-ignition	71392	10,663	113,097 *
		JAPAN	11	400
		SINGAPORE	4,218	64,655
		GHANA	230	3,750
		LIBERIA	3	16
		AUSTRALIA	1,809	7,000
		PERU	3,612	35,276
		ITALY	780	2,000
8409996900	Oth parts for oth engines, comp-ignition	71392	2,466,938	20,272,047 *
		JAPAN	463,747	5,801,664
		KOREA, REPUBLIC OF	141,282	973,507
		TAIWAN	1,578	12,210
		CHINA	1,813	7,389
		THAILAND	90,260	1,683,865
		SINGAPORE	1,120,356	5,554,278
		PHILIPPINES	7	83
		MALAYSIA	55,266	278,236
		PAKISTAN	114	1,540
		BANGLADESH	6,768	9,442
		SRI LANKA	8,042	49,447
		LEBANON	18,544	174,285
		YEMEN	13,167	118,909
		UNITED ARAB EMIRATES	266,347	2,924,391
		EGYPT	24,444	48,490
		ALGERIA	131	1,419
		SUDAN	43,225	418,179
		LIBERIA	1	5
		NIGERIA	11,774	14,800
		SOUTH AFRICA	12,740	124,701
		AUSTRALIA	18,429	230,291
		NEW ZEALAND	4,222	66,313
		UNITED STATES	35,907	387,258
		MEXICO	25,932	274,748
		GUATEMALA	9,096	96,719

TABLE 5 : EXPORT BY COMMODITY AND COUNTRY OF DESTINATION

JANUARY - DECEMBER 2009

HS	COMMODITY DESCRIPTION	SITC	NET WEIGHT (KG)	FOB VALUE (US \$)
		PANAMA	71,700	686,870
		PARAGUAY	2,375	31,795
		COSTA RICA	10,014	129,814
		UNITED KINGDOM	990	3,000
		GERMANY, FED. REP. OF	285	9,900
		NORWAY	130	1,056
		ITALY	2,100	40,102
		GREECE	675	18,411
		LATVIA	5,477	98,930
8410110000	Hydraulic turbine&water wheels of power <= 1,000 kw	71811	3,899	42,248 *
		SINGAPORE	3,869	23,804
		UNITED STATES	30	18,444
8410120000	Hydraulic turbines and water wheels of a power>1,000 kw but not exceed 10,000 kw	71811	1,918	7,048 *
		SINGAPORE	1,499	3,298
		PHILIPPINES	419	3,750
8410900000	Parts hydraulic turbines, water wheels, including regulators	71819	68,314	272,668 *
		JAPAN	34	4,533
		SINGAPORE	66,275	259,068
		MALAYSIA	1,989	9,000
		EAST TIMOR	14	17
		UNITED STATES	2	50
8411110000	Turbo-jets of a thrust not exceed 25 kn	71441	86	95 *
		EAST TIMOR	86	95
8411120000	Turbo-jets of a thrust exceeding 25 kn	71441	2,040	42,000 *
		UNITED STATES	2,040	42,000
8411210000	Turbo-propellers of a power not exceed 1,100 kw	71481	1,497	54,528 *
		SINGAPORE	1,129	19,628
		UNITED STATES	368	34,900
8411220000	Turbo-propellers of a power exceeding 1,100 kw	71481	59,781	11,512,193 *
		THAILAND	320	213,062
		SINGAPORE	12,245	1,812,858
		PHILIPPINES	1,403	96,100
		MALAYSIA	3,861	1,052,471
		BANGLADESH	2	482,170
		SRI LANKA	782	14,535
		IRAN (ISLAMIC REPUBLIC OF)	17,180	4,836,831
		UNITED ARAB EMIRATES	4,750	62,000
		SOUTH AFRICA	4,750	155,000
		AUSTRALIA	3,109	86,142
		UNITED STATES	6,925	2,520,089
		CANADA	14	12,000
		VENEZUELA	4,400	150,150
		UNITED KINGDOM	40	18,785
8411810000	Oth gas turbines of a power not exceed 5,000 kw	71489	14,909	982,964 *
		KOREA, REPUBLIC OF	4,218	25,644
		SINGAPORE	6,389	532,310
		AUSTRALIA	290	125,000
		UNITED STATES	154	10
		BELGIUM	3,858	300,000
8411820000	Oth gas turbines of a power exceeding 5,000 kw	71489	263,544	21,386,954 *
		JAPAN	25,320	10,000,000
		SINGAPORE	29,374	9,045,454
		AUSTRALIA	187,000	1,150,000
		ITALY	21,850	1,191,500
8411910000	Parts of turbo-jets/turbo-propellers	71491	661	200,428 *
		SINGAPORE	454	36,035
		UNITED STATES	203	159,493
		UNITED KINGDOM	4	4,900
8411990000	Oth parts of gas turbines	71499	1,020,182	23,033,260 *
		JAPAN	14,184	2,570,927
		THAILAND	75,934	2,915,873
		SINGAPORE	94,051	9,822,312
		PHILIPPINES	1,096	55,567
		MALAYSIA	3,726	84,530
		LAO PEOPLE'S DEMOCRATIC REPUBLIC	612	2,229
		VIET NAM	9,415	24,118
		MALDIVES	73	377
		PAKISTAN	40	2,000
		KUWAIT	131	5,454
		SYRIA ARAB REPUBLIC	220	8,720
		UNITED ARAB EMIRATES	2,686	12,640



TABLE 5 : EXPORT BY COMMODITY AND COUNTRY OF DESTINATION

JANUARY - DECEMBER 2009

HS	COMMODITY DESCRIPTION	SITC	NET WEIGHT (KG)	FOB VALUE (US \$)
		AUSTRALIA	741,750	2,173,035
		UNITED STATES	15,378	1,042,038
		CANADA	300	9,500
		UNITED KINGDOM	173	50,601
		NETHERLANDS	1,990	23,571
		GERMANY, FED. REP. OF	40,934	4,079,799
		AUSTRIA	1	33
		SWITZERLAND	3,893	70,536
		CROATIA	13,595	79,400
8412100000	Reaction engines oth than turbo-jets	71449	990	7,485 *
		TAIWAN	160	4,798
		SINGAPORE	780	187
		CANADA	50	2,500
8412210000	Hydraulic power engines and motors with linear acting (cylinders)	71891	900,837	4,997,447 *
		JAPAN	50,512	324,772
		KOREA, REPUBLIC OF	510	4,000
		CHINA	351,280	1,895,940
		SINGAPORE	264	14,388
		PHILIPPINES	1,785	98,000
		NEW ZEALAND	180	8,317
		UNITED STATES	63,827	313,571
		UNITED KINGDOM	8,263	330,765
		NETHERLANDS	1,613	17,114
		GERMANY, FED. REP. OF	313,022	1,303,908
		BELGIUM	21,420	6,300
		ITALY	88,161	680,372
8412290000	Oth hydraulic power engines and motors	71893	918,468	4,925,809 *
		JAPAN	2,963	2,924
		KOREA, REPUBLIC OF	18	23,170
		THAILAND	101,831	19,897
		SINGAPORE	413,205	2,858,769
		MALAYSIA	366,285	1,640,731
		VIET NAM	15,159	72,860
		INDIA	9,605	79,758
		PAKISTAN	6	11,585
		NIGERIA	528	23,747
		SENEGAL	1,894	1,200
		AUSTRALIA	6,677	141,791
		UNITED STATES	117	6,290
		FRANCE	145	48
		FINLAND	4	40,409
		ITALY	31	2,630
8412310000	Linear act (cylinders), for pneumatic power engines and motors	71892	40	205 *
		TAIWAN	25	55
		SINGAPORE	15	150
8412390000	Oth linear acting (cylinders) for pneumatic power engines and motors	71893	57,871	20,997 *
		THAILAND	300	560
		SINGAPORE	15	3,123
		MALAYSIA	56,106	16,209
		FRANCE	1,330	484
		GERMANY, FED. REP. OF	120	621
8412800000	Oth engines and motors	71893	18,902	479,170 *
		JAPAN	203	3,834
		TAIWAN	350	104
		SINGAPORE	11,636	88,864
		PHILIPPINES	5,491	337,590
		MALAYSIA	469	7,490
		BRAZIL	250	11,864
		UNITED KINGDOM	1	1,000
		DENMARK	200	1,000
		FINLAND	260	3,000
		AZERBAIJAN	42	24,424
8412901000	Parts of reaction engines of subhead 8412.10.00	71899	8,964	32,764 *
		JAPAN	6,464	22,034
		SINGAPORE	2,500	10,730
8412909000	Oth parts of power engines & motors	71899	188,352	4,774,761 *
		JAPAN	32,513	2,772,758
		HONG KONG	385	7,172
		KOREA, REPUBLIC OF	218	12,121
		CHINA	10	436
		PAPUA NEW GUINEA	300	16,026

TABLE 5 : EXPORT BY COMMODITY AND COUNTRY OF DESTINATION

JANUARY - DECEMBER 2009

HS	COMMODITY DESCRIPTION	SITC	NET WEIGHT (KG)	FOB VALUE (US \$)	
			THAILAND	1,085	24,797
			SINGAPORE	133,010	1,784,693
			MALAYSIA	10,040	18,610
			VIET NAM	32	1,401
			SAUDI ARABIA	615	3,829
			ALGERIA	872	9,392
			AUSTRALIA	5,552	66,197
			NEW ZEALAND	720	26,369
			UNITED STATES	157	2,623
			BRAZIL	1	225
			UNITED KINGDOM	2,439	17,999
			NETHERLANDS	55	100
			GERMANY, FED. REP. OF	200	29
			ITALY	18	779
			RUSSIA FEDERATION	130	9,205
8413110000	Pump fitted/design to a measu device for dispnsng fuel/lubric,used in fill stat	74211	46,440	909,419 *	
			JAPAN	2	19
			KOREA, REPUBLIC OF	15,449	52,500
			TAIWAN	6	200
			CHINA	1,060	3,696
			SINGAPORE	22,150	749,477
			PHILIPPINES	160	1,500
			UNITED ARAB EMIRATES	560	62,900
			EGYPT	11	1,827
			EAST TIMOR	6,997	37,200
			UNITED STATES	45	100
8413191000	Pumps fitted/ designed to a measuring device electrically operated	74219	77,242	1,043,173 *	
			JAPAN	2,598	2,601
			KOREA, REPUBLIC OF	21	30
			TAIWAN	150	1,738
			PAPUA NEW GUINEA	1,566	854
			THAILAND	5,547	541,014
			SINGAPORE	32,312	135,479
			PHILIPPINES	2,078	127,805
			MALAYSIA	26,449	135,277
			VIET NAM	2,877	35,541
			EGYPT	350	22,944
			ALGERIA	81	5,736
			AUSTRALIA	1,081	5,703
			UNITED KINGDOM	1,500	10,000
			NETHERLANDS	15	2,505
			FRANCE	326	173
			GERMANY, FED. REP. OF	291	15,773
8413192000	Pumps fitted/ designed to a measuring device and not electrically operated	74219	15,126	167,732 *	
			CHINA	479	24,209
			SINGAPORE	13,707	111,623
			UNITED ARAB EMIRATES	560	29,900
			UNITED STATES	380	2,000
8413201000	Water pump for hand pump,oth than those of subheading 8413.11or 8413.19	74271	294,658	674,094 *	
			JAPAN	3,615	7,418
			TAIWAN	248	1,246
			THAILAND	5	40
			SINGAPORE	4,146	5,447
			MALAYSIA	78,196	367,378
			VIET NAM	22,219	106,851
			OMAN	78	1,390
			ZAMBIA	6	27
			EAST TIMOR	181,999	172,244
			UNITED STATES	3,573	7,621
			SWITZERLAND	21	3,511
			PORTUGAL	551	905
			HUNGARY	1	16
8413209000	Oth hand pumps, oth than those of subheading 8413.11or 8413.19	74271	704,232	5,077,687 *	
			JAPAN	460,107	4,042,779
			TAIWAN	133	1,183
			THAILAND	4,848	83,650
			SINGAPORE	136,444	425,742
			MALAYSIA	23,246	39,885
			BRUNEI DARUSSALAM	5,403	19,125
			INDIA	378	550
			NIGERIA	6,800	4,800

TABLE 5 : EXPORT BY COMMODITY AND COUNTRY OF DESTINATION

JANUARY - DECEMBER 2009

HS	COMMODITY DESCRIPTION	SITC	NET WEIGHT (KG)	FOB VALUE (US \$)
		NEW ZEALAND	26	2,500
		FIJI	16	102
		EAST TIMOR	2,923	4,977
		UNITED STATES	380	24,005
		UNITED KINGDOM	105	30,844
		NETHERLANDS	40	975
		GERMANY, FED. REP. OF	61,812	389,825
		SWITZERLAND	411	4,539
		DENMARK	7	113
		ITALY	20	28
		PORTUGAL	1,133	2,065
8413301100	Fuel,lubric.,cool medium pump,earth move mach/motor vhcle, reciproc/rotary type	74220	4,131	153,061 *
		THAILAND	2,651	142,398
		SINGAPORE	54	75
		INDIA	34	516
		CANADA	1,317	8,000
		GERMANY, FED. REP. OF	75	2,072
8413301900	Fuel,lubric.,cool medium pump,earth move mach/motor vhcl,not reciproc/rotary type	74220	185,121	1,592,715 *
		JAPAN	10	255
		THAILAND	7,534	71,892
		SINGAPORE	85,046	821,396
		PHILIPPINES	2,512	2,806
		MALAYSIA	450	507
		VIET NAM	14,058	261,242
		INDIA	22,480	100,908
		YEMEN	100	63
		EAST TIMOR	229	330
		UNITED KINGDOM	48,724	264,250
		AUSTRIA	425	4,003
		BELGIUM	2,988	52,068
		ITALY	565	12,995
8413309100	Oth fuel,lubric,cool medium pumps,inter combust piston eng reciproc/rotary type	74220	125	24 *
		SINGAPORE	125	24
8413309900	Oth fuel,lubric,cool medium pumps,inter combust piston eng oth reciproc/rotary typ	74220	634,650	22,352,541 *
		JAPAN	20,495	519,907
		TAIWAN	85,889	8,573,641
		PAPUA NEW GUINEA	347	3,500
		THAILAND	54,253	1,967,686
		SINGAPORE	9,479	32,155
		VIET NAM	132,988	2,197,509
		INDIA	214	10,699
		PAKISTAN	18	137,475
		EGYPT	2,921	43,788
		AUSTRALIA	71	2,100
		UNITED STATES	271	28,911
		BRAZIL	323,848	8,829,373
		FRANCE	3,492	1,236
		GERMANY, FED. REP. OF	239	2,219
		SWITZERLAND	50	451
		ITALY	75	1,891
8413401000	Concrete pumps, electrically operated	74230	61,936	167,170 *
		KOREA, REPUBLIC OF	3	30
		CHINA	60,170	132,468
		SINGAPORE	1,763	34,672
8413402000	Concrete pumps, not electric operated	74230	15,150	23,174 *
		SINGAPORE	15,150	23,174
8413501000	Oth reciprocating positive displacement pumps, electric operated	74240	67,278	767,714 *
		KOREA, REPUBLIC OF	1	4
		TAIWAN	624	2,802
		SINGAPORE	34,243	573,666
		MALAYSIA	23	31
		VIET NAM	31,437	190,684
		INDIA	62	145
		EAST TIMOR	888	382
8413502000	Oth reciprocating positive displacement pumps,not electric operated	74240	39,806	429,099 *
		SINGAPORE	28,557	316,981
		MALAYSIA	10	83
		INDIA	11,239	112,035
8413601000	Oth rotary positive displacement pumps , electrically operated	74250	182	1,914 *
		THAILAND	70	872
		MALAYSIA	82	742

TABLE 5 : EXPORT BY COMMODITY AND COUNTRY OF DESTINATION

JANUARY - DECEMBER 2009

HS	COMMODITY DESCRIPTION	SITC	NET WEIGHT (KG)	FOB VALUE (US \$)
		AUSTRALIA	30	300
8413602000	Oth rotary positive displacement pumps , not electrically operated	74250	188	13,563 *
		UNITED KINGDOM	188	13,563
8413701000	Single stage,water pump for belt driver or direct coupling	74260	43,188	101,922 *
		JAPAN	25	42
		TAIWAN	228	2,180
		CHINA	280	800
		PAPUA NEW GUINEA	432	16,638
		SINGAPORE	10,140	35,260
		UNITED ARAB EMIRATES	70	708
		AUSTRALIA	450	30,000
		EAST TIMOR	31,083	9,420
		SPAIN	480	6,874
8413702200	Impulse-turbo water pumps of < 100 w &electrically operated for household use	74260	256,128	452,587 *
		JAPAN	6	50
		SINGAPORE	54	1,000
		MALAYSIA	31,832	159,638
		VIET NAM	5,576	32,355
		MALDIVES	17,824	36,541
		AUSTRALIA	198,932	221,147
		EAST TIMOR	1,904	1,856
8413702900	Impulse-turbo water pumps of a capacity> 100w electric operated for household use	74260	968,666	4,362,417 *
		JAPAN	154,536	536,190
		HONG KONG	36,415	214,603
		KOREA, REPUBLIC OF	57	265
		TAIWAN	26,450	53,759
		CHINA	31,866	154,500
		THAILAND	151,686	491,428
		SINGAPORE	206,946	796,472
		PHILIPPINES	5,874	39,556
		MALAYSIA	54,217	293,705
		VIET NAM	103,641	490,387
		MALDIVES	6,994	24,273
		IRAN (ISLAMIC REPUBLIC OF)	17,459	96,790
		SAUDI ARABIA	2,093	7,694
		KUWAIT	20,951	79,307
		JORDAN	6,901	25,223
		TURKEY	840	2,551
		UNITED ARAB EMIRATES	27,791	121,982
		QATAR	7,911	27,670
		BAHRAIN	447	1,632
		EGYPT	104	500
		KENYA	10,318	160,409
		CAMEROON	225	150
		COTE D'IVOIRE	6,112	8,868
		AUSTRALIA	3,026	44,057
		FIJI	30	192
		EAST TIMOR	41,168	35,835
		UNITED STATES	28,942	256,649
		NETHERLANDS	503	9,113
		FRANCE	895	25,604
		ITALY	9,496	48,246
		PORTUGAL	2,073	1,323
		RUSSIA FEDERATION	2,699	313,484
8413703000	Oth centrifugal pumps not electrically operated	74260	17,936	103,125 *
		JAPAN	126	1,336
		TAIWAN	85	955
		SINGAPORE	2	2,695
		MALAYSIA	14,091	75,194
		KENYA	2,730	15,028
		MOZAMBIQUE	154	1,350
		CHILE	679	5,605
		GERMANY, FED. REP. OF	69	962
8413811000	Oth pumps, electrically operated	74271	2,173,594	11,213,108 *
		JAPAN	849	21,082
		HONG KONG	64,179	253,292
		KOREA, REPUBLIC OF	172	222
		TAIWAN	5,155	40,984
		CHINA	20,441	101,138
		THAILAND	100,211	425,501
		SINGAPORE	179,511	1,047,974

TABLE 5 : EXPORT BY COMMODITY AND COUNTRY OF DESTINATION

JANUARY - DECEMBER 2009

HS	COMMODITY DESCRIPTION	SITC	NET WEIGHT	FOB VALUE	
			(KG)	(US \$)	
			PHILIPPINES	40,701	317,600
			MALAYSIA	282,127	1,475,727
			CAMBODIA	12,116	225,200
			VIET NAM	1,136,197	4,737,913
			INDIA	20,040	71,454
			PAKISTAN	1,193	4,857
			IRAN (ISLAMIC REPUBLIC OF)	39,747	158,705
			SAUDI ARABIA	7,890	43,018
			KUWAIT	35,010	135,064
			JORDAN	13,963	65,064
			OMAN	2,742	9,876
			UNITED ARAB EMIRATES	34,733	215,123
			QATAR	3,384	16,259
			BAHRAIN	536	2,336
			MAURITANIA	6,000	4,965
			MAURITIUS	4,484	19,825
			AUSTRALIA	81,664	1,480,380
			UNITED STATES	15,785	92,006
			SURINAME	18,838	83,858
			BRAZIL	3,540	13,037
			UNITED KINGDOM	11,823	125,296
			NETHERLANDS	136	3,430
			FRANCE	29,867	10,653
			GERMANY, FED. REP. OF	199	837
			SWEDEN	356	10,414
			RUSSIA FEDERATION	5	18
8413812000	Oth pumps, not electrically operated	74271	15,837	129,695 *	
			JAPAN	157	484
			HONG KONG	48	1,555
			CHINA	46	100
			THAILAND	1,581	8,719
			SINGAPORE	5,499	79,640
			MALAYSIA	390	1,615
			INDIA	182	3,809
			UNITED ARAB EMIRATES	34	95
			QATAR	6,915	23,225
			BAHRAIN	51	1,977
			AUSTRALIA	34	1,000
			EAST TIMOR	90	250
			UNITED STATES	136	2,000
			GERMANY, FED. REP. OF	643	5,176
			SWEDEN	31	50
8413821000	Liquid elevators, electrically operated	74275	76,789	840,578 *	
			JAPAN	14,962	54,006
			TAIWAN	9	2,883
			SINGAPORE	14,642	131,382
			MALAYSIA	384	6,037
			BRUNEI DARUSSALAM	45,999	618,545
			AUSTRALIA	535	50
			FRANCE	258	27,675
8413822000	Liquid elevators,not electric operated	74275	4,470	100,319 *	
			SINGAPORE	4,213	96,655
			MALAYSIA	87	100
			INDIA	170	3,564
8413911000	Parts of pumps of subheading 8413.20.10	74291	44,564	95,967 *	
			JAPAN	1,070	3,463
			SINGAPORE	41,243	42,398
			AUSTRALIA	309	8,591
			UNITED STATES	402	15,078
			UNITED KINGDOM	1,425	21,970
			ITALY	115	4,467
8413912000	Parts of pumps of subheading 8413.20.90	74291	102,189	100,889 *	
			JAPAN	47	2,675
			HONG KONG	115	104
			CHINA	302	950
			SINGAPORE	4,151	9,326
			MALAYSIA	9,000	4,800
			VIET NAM	86,169	81,231
			KUWAIT	232	843
			UNITED STATES	2,173	960

TABLE 5 : EXPORT BY COMMODITY AND COUNTRY OF DESTINATION  
JANUARY - DECEMBER 2009

HS	COMMODITY DESCRIPTION	SITC	NET WEIGHT (KG)	FOB VALUE (US \$)			
8413913000	Parts of pumps of subheading 8413.70.10	74291	399,736	679,705 *			
			JAPAN	398,344	633,099		
			PAPUA NEW GUINEA	24	2,805		
			THAILAND	6	66		
			SINGAPORE	105	1,897		
			PHILIPPINES	160	2,520		
			MALAYSIA	1	378		
			SAUDI ARABIA	1,096	38,940		
			8413914000	Parts of pumps of oth centrifugal pumps	74291	846,654	5,043,715 *
			JAPAN	275,202	464,291		
TAIWAN	4,474	19,383					
CHINA	23,110	2,763,522					
THAILAND	1,504	2,547					
SINGAPORE	522,530	1,719,780					
MALAYSIA	44	778					
VIET NAM	443	6,666					
INDIA	62	932					
IRAN (ISLAMIC REPUBLIC OF)	1,182	8,523					
LEBANON	190	5,900					
QATAR	720	2,331					
SUDAN	1	328					
KENYA	234	7,340					
UNITED STATES	16,508	39,358					
FRANCE	390	1,909					
GERMANY, FED. REP. OF	60	127					
8413915000	Parts of oth pumps,electric operated	74291	1,603,933	6,853,817 *			
			JAPAN	48,677	774,388		
			CHINA	41,253	64,433		
			THAILAND	432	2,186		
			SINGAPORE	9,307	237,219		
			PHILIPPINES	562	20,000		
			MALAYSIA	929	10,609		
			VIET NAM	14,646	76,082		
			UGANDA	55	1,087		
			SWAZILAND	3,201	48,617		
			AUSTRALIA	11,503	202,429		
			EAST TIMOR	6,052	87,885		
			UNITED STATES	854	14,710		
			NETHERLANDS	4	100		
			FRANCE	14,466	299,732		
			GERMANY, FED. REP. OF	141,557	2,307,473		
			BELGIUM	1,305,360	2,645,929		
			ITALY	5,075	60,938		
			8413919000	Parts of oth pumps,not electric operated	74291	59,907	551,512 *
JAPAN	38,985	236,488					
HONG KONG	1,118	15,492					
CHINA	348	3,000					
SINGAPORE	16,175	139,331					
MALAYSIA	2,091	109,086					
SAUDI ARABIA	101	9,735					
TURKEY	100	25					
UNITED ARAB EMIRATES	100	4,500					
TUNISIA	66	4,686					
NIGERIA	360	14,300					
AUSTRALIA	321	1,699					
UNITED STATES	1	3					
GERMANY, FED. REP. OF	120	12,962					
AUSTRIA	21	205					
8413921000	Part of liquid elevator,electric operate	74295				5,748	97,004 *
			CHINA	84	1,500		
			SINGAPORE	2,002	75,312		
			MALAYSIA	956	4,775		
			VIET NAM	2,108	14,834		
			AUSTRALIA	535	50		
			SURINAME	63	533		
8413922000	Part of liquid elevators, non electrically operated	74295	17,554	7,978 *			
			JAPAN	65	1,000		
			SINGAPORE	16,500	4,049		
8414101000	Electrically operated, vacuum pumps	74311	989	2,929			
			TRINIDAD AND TOBAGO	989	2,929		
			JAPAN	89,541	965,244 *		
JAPAN	26,839	389,505					
HONG KONG	10,000	6,000					

TABLE 5 : EXPORT BY COMMODITY AND COUNTRY OF DESTINATION  
JANUARY - DECEMBER 2009

HS	COMMODITY DESCRIPTION	SITC	NET WEIGHT (KG)	FOB VALUE (US \$)				
8414102000	Not electrically operated, vacuum pumps	74311	KOREA, REPUBLIC OF	1,702	15,275			
			TAIWAN	4,630	500			
			CHINA	390	5,979			
			SINGAPORE	5,359	59,800			
			PHILIPPINES	2,178	75,090			
			MALAYSIA	6,222	84,354			
			MALDIVES	35	210			
			UNITED ARAB EMIRATES	58	286			
			SUDAN	196	176			
			ANGOLA	16,580	198,990			
			AUSTRALIA	21	300			
			EAST TIMOR	6,161	9,629			
			UNITED STATES	9,159	118,000			
			SWITZERLAND	11	1,150			
			JAPAN	41,580	332,562 *			
			CHINA	694	2,214			
			THAILAND	408	7,916			
8414201000	Bicycle pump,hand/foot operated air pump	74313	THAILAND	17	695			
			SINGAPORE	14,384	86,669			
			VIET NAM	12	191			
			SRI LANKA	1,296	20,277			
			UNITED ARAB EMIRATES	3,215	33,264			
			NIGERIA	11,483	9,840			
			EAST TIMOR	5,392	7,240			
			BRAZIL	4,170	163,400			
			PORTUGAL	509	856			
			JAPAN	8,978	9,883 *			
			MALAYSIA	64	128			
			AUSTRALIA	125	1,054			
			EAST TIMOR	146	2,155			
			FRANCE	8,637	6,542			
			VIET NAM	6	4			
			8414209000	Oth than bicycle pump,hand/foot operated air pumps	74313	JAPAN	38,494	111,242 *
						KOREA, REPUBLIC OF	160	7,727
CHINA	2	1,560						
PAPUA NEW GUINEA	70	120						
SINGAPORE	1,614	2,877						
MALAYSIA	17,902	42,769						
VIET NAM	129	690						
MALDIVES	90	750						
ETHIOPIA	167	440						
LIBERIA	94	600						
AUSTRALIA	49	19						
FIJI	21	274						
EAST TIMOR	23	104						
UNITED STATES	2,865	9,483						
UNITED KINGDOM	32	1,270						
NETHERLANDS	15	197						
BELGIUM	15,219	38,624						
SWEDEN	12	2,450						
8414301000	Compressor, capacity>21kw/hour having displace/revolution >220cc	74315	NETHERLANDS	30	1,288			
			JAPAN	25,082	568,311 *			
			HONG KONG	76	2,705			
			KOREA, REPUBLIC OF	4,585	112,395			
			SINGAPORE	142	670			
			PHILIPPINES	18,389	435,817			
			MALAYSIA	1,460	15,307			
			MALAYSIA	137	1,364			
			EAST TIMOR	293	53			
			JAPAN	12,704,601	96,913,337 *			
			HONG KONG	1,789,542	13,520,311			
			KOREA, REPUBLIC OF	14,134	185,798			
			TAIWAN	10,747	76,216			
			CHINA	403,068	1,497,990			
			THAILAND	1,331,424	8,443,316			
			SINGAPORE	2,694,346	42,233,719			
			PHILIPPINES	263,348	1,873,486			
MALAYSIA	116,009	2,067,201						
VIET NAM	429,141	7,151,725						
MALDIVES	13,738	58,252						
INDIA	180	6,417						
8414309000	Compress,oth.capacity>21kw/hour ,have displace/revolution > 220cc	74315	INDIA	798,439	1,305,582			

TABLE 5 : EXPORT BY COMMODITY AND COUNTRY OF DESTINATION  
JANUARY - DECEMBER 2009

HS	COMMODITY DESCRIPTION	SITC	NET WEIGHT (KG)	FOB VALUE (US \$)
		SRI LANKA	17	195
		SAUDI ARABIA	3,718,836	12,645,296
		REUNION	132	146
		BOTSWANA	86	360
		EQUATORIAL GUINEA	49	337
		LIBERIA	8	53
		CAMEROON	213	1,172
		NIGERIA	2,728	2,854
		BENIN	206	1,080
		NIGER	16	75
		CHAD	16	70
		ZAMBIA	153	720
		AUSTRALIA	43,087	368,083
		EAST TIMOR	3,256	848
		UNITED STATES	834,392	4,271,687
		BRAZIL	91,368	347,520
		UNITED KINGDOM	248	5,550
		NETHERLANDS	1	5
		FRANCE	4,678	23,662
		GERMANY, FED. REP. OF	4,500	33,818
		BELGIUM	960	5,103
		ITALY	133,612	766,540
		SPAIN	829	3,750
		SLOVENIA	1,094	14,400
841440000	Air compressors mounted on a wheeled chassis for towing	74317	601,643	3,669,752 *
		JAPAN	506	1,837
		KOREA, REPUBLIC OF	1,910	41,570
		CHINA	2,783	41,209
		PAPUA NEW GUINEA	53,707	297,348
		THAILAND	11,629	25,680
		SINGAPORE	351,383	2,157,330
		MALAYSIA	16,102	99,428
		VIET NAM	97,436	387,936
		BANGLADESH	1	4,238
		UNITED ARAB EMIRATES	1,000	6,000
		KENYA	145	1,479
		AUSTRALIA	51	1,865
		EAST TIMOR	22,455	5,298
		UNITED STATES	26,420	297,534
		UNITED KINGDOM	115	1,000
		ITALY	16,000	300,000
8414511000	Table fans & box fan with a self cont electric motor of an output <= 125 w	74341	1,267,124	26,209,579 *
		JAPAN	3,332	43,627
		HONG KONG	768	14,788
		KOREA, REPUBLIC OF	3,407	53,680
		CHINA	1,020	57,857
		SINGAPORE	1,139,236	23,254,318
		MALDIVES	3,736	6,188
		AUSTRALIA	46	16
		EAST TIMOR	13,314	8,927
		UNITED STATES	6,608	8,086
		UNITED KINGDOM	272	14,678
		NETHERLANDS	94,462	2,725,891
		FRANCE	448	9,714
		FINLAND	32	1,591
		ITALY	378	8,915
		SPAIN	65	1,303
8414519000	Oth than table fan box fan wth self cont electric motor of an output <= 125 w	74341	156,669	457,211 *
		JAPAN	3,240	4,634
		KOREA, REPUBLIC OF	137	170
		CHINA	760	2,370
		THAILAND	83	3,011
		SINGAPORE	18,111	196,152
		MALAYSIA	13	244
		VIET NAM	14	333
		BANGLADESH	27,808	47,181
		SRI LANKA	43,940	114,914
		TOGO	177	342
		CAMEROON	11	14
		NIGERIA	116	199
		AUSTRALIA	1	25
		EAST TIMOR	59,610	73,900



TABLE 5 : EXPORT BY COMMODITY AND COUNTRY OF DESTINATION  
 JANUARY - DECEMBER 2009

HS	COMMODITY DESCRIPTION	SITC	NET WEIGHT (KG)	FOB VALUE (US \$)
			167	145
			120	6,545
			52	765
			114	285
			160	2,538
			43	340
			380	51
			1,612	3,053
8414591000	Oth fans of a capacity <= 125 kw	74343	35,466	339,939 *
			66	1,315
			62	322
			778	8,135
			8	118
			632	10,129
			1,806	18,458
			5,954	73,931
			4,399	22,293
			2,719	8,393
			4,578	51,232
			873	12,357
			80	104
			66	5,280
			4	192
			3,455	39,039
			90	1,281
			2	992
			460	2,960
			210	2,130
8414599000	Oth fans oth of a capacity <= 125 kw	74343	503,922	5,004,704 *
			1,543	7,100
			1	900
			114	600
			100	52
			3,686	19,598
			212,604	868,723
			41,610	1,224,741
			4,866	18,700
			13	160
			226,326	2,530,035
			259	28,339
			493	252,699
			40	598
			110	675
			10,997	20,542
			344	18,818
			810	11,340
			2	27
			4	1,057
8414601000	Hoods having a max horizontal side not exceeding 120 cm, fitted with a filter	74345	102,337	568,668 *
			14,913	107,210
			12,218	69,087
			16,699	91,837
			4,473	23,475
			37,731	195,571
			12,458	61,274
			802	4,410
			212	1,494
			2,831	14,310
8414609000	Hoods having a max horizontal side not exceed 120 cm,not fitted with a filter	74345	3,977	43,936 *
			8	138
			30	923
			3,478	38,375
			223	2,195
			161	990
			48	678
			22	504
			7	133
8414801100	Hoods having a maximum horizontal side exceeding 120 cm, fitted with filter	74319	383	370 *
			382	366
			1	4
8414801900	Hoods have a max horizontal side>120cm	74319	37,654	35,949 *

TABLE 5 : EXPORT BY COMMODITY AND COUNTRY OF DESTINATION  
JANUARY - DECEMBER 2009

HS	COMMODITY DESCRIPTION	SITC	NET WEIGHT (KG)	FOB VALUE (US \$)
	not fitt with filt oth than for ind use			
		CHINA	36,994	35,411
		INDIA	660	538
8414803000	Free piston generators for gas turbines	74319	15,703	2,428,885 *
		JAPAN	150	1,000
		KOREA, REPUBLIC OF	1,320	169,886
		THAILAND	89	695
		SINGAPORE	11,304	1,714,073
		PHILIPPINES	1,395	18,500
		BANGLADESH	660	520,136
		EAST TIMOR	620	805
		UNITED KINGDOM	1	2,500
		ITALY	164	1,290
8414804100	Gas compr modul for use in oil drill oth than those of subhd 841430 and 8414.40	74319	2,323,183	31,281,174 *
		PAPUA NEW GUINEA	1,100	189,731
		THAILAND	20,846	2,455,955
		SINGAPORE	2,201,997	26,384,831
		PHILIPPINES	15,550	340,411
		VIET NAM	11,590	1,161,515
		UNITED ARAB EMIRATES	72,100	748,731
8414804200	Oth than gas compres,capacity>21kw/hour displace/revolution > 220cc	74319	78,321	1,619,697 *
		THAILAND	2,126	61,582
		SINGAPORE	48,567	1,061,121
		PHILIPPINES	7,450	155,436
		MALAYSIA	20,070	310,344
		INDIA	9	20
		AUSTRALIA	43	150
		UNITED STATES	45	100
		UNITED KINGDOM	11	30,944
8414804900	Oth than gas compres,oth capa>21kw/hour have a displace/revolution > 220 cc	74319	332,059	2,077,027 *
		KOREA, REPUBLIC OF	9,021	6,350
		CHINA	37,184	35,566
		THAILAND	43	174
		SINGAPORE	27,328	455,083
		PHILIPPINES	2,934	38,900
		MALAYSIA	12,528	102,416
		AUSTRALIA	1	100
		EAST TIMOR	1,731	2,625
		UNITED STATES	17,237	3,000
		BRAZIL	220,000	716,400
		UNITED KINGDOM	755	275,580
		GERMANY, FED. REP. OF	3,115	439,640
		NORWAY	182	1,193
8414805100	Electrically operated, air pumps	74319	2,909	84,499 *
		JAPAN	300	14,071
		CHINA	220	211
		SINGAPORE	100	22,580
		UNITED STATES	1,309	41,541
		GERMANY, FED. REP. OF	980	6,096
8414805900	Not electrically operated, air pumps	74319	1,503	6,288 *
		SINGAPORE	877	2,245
		MALAYSIA	626	4,043
8414809110	Electrically operated,blowers & the like	74319	58,872	1,012,812 *
		JAPAN	6,865	32,447
		KOREA, REPUBLIC OF	41,229	842,168
		SINGAPORE	1,244	16,207
		PHILIPPINES	1	19
		MALAYSIA	3,478	38,461
		INDIA	3,800	24,000
		KUWAIT	5	48
		BELGIUM	2,250	59,462
8414809190	Electrically operated, oth than blowers & the like	74319	149,356	921,368 *
		JAPAN	18	6,460
		KOREA, REPUBLIC OF	7	25
		CHINA	30	1,000
		SINGAPORE	115,100	557,735
		PHILIPPINES	209	4,000
		INDIA	16,619	2,780
		LIBERIA	50	1,100
		AUSTRALIA	16,900	340,000
		EAST TIMOR	83	148
		UNITED STATES	50	200
		CANADA	290	7,920

TABLE 5 : EXPORT BY COMMODITY AND COUNTRY OF DESTINATION  
JANUARY - DECEMBER 2009

HS	COMMODITY DESCRIPTION	SITC	NET WEIGHT (KG)	FOB VALUE (US \$)	
8414809900	Oth air pumps, not electrically operated	74319	7,039	144,759 *	
			CHINA	162	4,000
			THAILAND	195	500
			SINGAPORE	6,015	139,892
			MALAYSIA	275	200
8414901100	Parts of pumps/compressors,of electric operated equipment	74380	392	167	
			622,010	6,430,431 *	
			JAPAN	447,161	3,049,709
			KOREA, REPUBLIC OF	9,654	79,502
			CHINA	3,811	36,108
			THAILAND	2,312	794,775
			SINGAPORE	9,200	644,118
			MALAYSIA	5,205	27,078
			VIET NAM	2,504	793,114
			INDIA	82	1,111
			AUSTRALIA	16,459	107,213
			NEW ZEALAND	8,239	53,203
			EAST TIMOR	44	37
			UNITED STATES	29,417	189,518
			MEXICO	6,878	113,661
8414901200	Parts of electric operated equipment of sub headings 8414.60/8414.80	74380	FRANCE	100	364
			GERMANY, FED. REP. OF	80,934	540,460
			ITALY	10	460
			48,150	428,925 *	
			JAPAN	13	35
			KOREA, REPUBLIC OF	12	25
			THAILAND	5	474
			SINGAPORE	1,882	19,432
			PHILIPPINES	15,694	348,914
			MALAYSIA	30,000	50,000
			VIET NAM	529	10,000
			UNITED ARAB EMIRATES	15	45
8414901900	Oth parts of electrically operated equipment	74380	2,109,953	19,185,157 *	
			JAPAN	31,179	307,642
			HONG KONG	101,504	2,218,686
			KOREA, REPUBLIC OF	488	12,234
			TAIWAN	44	395
			CHINA	179	9,617
			PAPUA NEW GUINEA	1,881	2,086
			THAILAND	29,540	660,468
			SINGAPORE	1,902,031	13,575,716
			PHILIPPINES	169	2,664
			MALAYSIA	4,337	79,880
			BRUNEI DARUSSALAM	136	103,039
			VIET NAM	25,651	537,806
			INDIA	92	21,944
			SAUDI ARABIA	84	19,071
			KUWAIT	9	2,706
			YEMEN	1	103
			OMAN	23	1,297
			UNITED ARAB EMIRATES	1,042	82,773
			QATAR	138	8,313
			EGYPT	248	15,599
			LIBYAN ARAB JAMAHIRIYA	1	554
			ALGERIA	48	889
			SUDAN	4	110
			EQUATORIAL GUINEA	13	94
			ANGOLA	504	34,016
			CONGO	156	31,842
			NIGERIA	1	178
			GABON	6	1,807
			ZAMBIA	3	21
			MAURITIUS	1	20
			AUSTRALIA	729	67,471
			NEW ZEALAND	193	7,915
EAST TIMOR	290	1,876			
UNITED STATES	2,226	335,902			
CANADA	101	13,600			
MEXICO	324	70,506			
VENEZUELA	29	3,470			
ARGENTINA	11	2,813			
BRAZIL	63	2,862			

TABLE 5 : EXPORT BY COMMODITY AND COUNTRY OF DESTINATION  
JANUARY - DECEMBER 2009

HS	COMMODITY DESCRIPTION	SITC	NET WEIGHT (KG)	FOB VALUE (US \$)
		COLOMBIA	24	2,814
		TRINIDAD AND TOBAGO	5	5
		UNITED KINGDOM	1,103	618,501
		NETHERLANDS	222	43,960
		FRANCE	238	31,333
		GERMANY, FED. REP. OF	326	13,042
		AUSTRIA	18	1,120
		BELGIUM	2,767	107,365
		SWITZERLAND	1,226	59,972
		NORWAY	164	9,353
		FINLAND	30	5,000
		ITALY	36	5,283
		SPAIN	4	2,256
		AZERBAIJAN	109	24,859
		KAZAKHSTAN	80	2,774
		CZECH REPUBLIC	9	978
		RUSSIA FEDERATION	113	18,557
8414909100	Parts of non electric operated equip of subheading 8414.10, 8414.20/8414.40	74380	300	284 *
		SINGAPORE	300	284
8414909900	Oth parts of non electrically operated equipment	74380	126,903	2,766,339 *
		JAPAN	118	3,316
		HONG KONG	68	1,920
		KOREA, REPUBLIC OF	173	1,738
		TAIWAN	105	2,960
		THAILAND	75,171	1,675,280
		SINGAPORE	24,631	69,152
		PHILIPPINES	6,022	56,704
		MALAYSIA	15,300	567,664
		MYANMAR (FORM. BURMA)	4	25
		VIET NAM	748	5,885
		INDIA	595	4,767
		BANGLADESH	59	579
		SRI LANKA	3	20
		KUWAIT	130	16,084
		UNITED ARAB EMIRATES	176	6,871
		KENYA	20	522
		MAURITIUS	2	15
		AUSTRALIA	2,740	19,817
		UNITED STATES	374	301,500
		NETHERLANDS	15	273
		FRANCE	95	45
		GERMANY, FED. REP. OF	229	19,079
		BELGIUM	105	45
		SWITZERLAND	20	12,078
8415100000	Air conditioning mach, windows/wall types self-contained/'split system'	74151	968,563	1,927,300 *
		JAPAN	28,694	35,626
		HONG KONG	224	655
		KOREA, REPUBLIC OF	148	150
		CHINA	1,049	2,700
		THAILAND	63	567
		SINGAPORE	12,308	2,747
		MALAYSIA	594	487
		VIET NAM	462,270	992,497
		INDIA	43	280
		SRI LANKA	110	245
		YEMEN	1,010	5,000
		TURKEY	50,827	288,133
		SUDAN	1,511	1,353
		TANZANIA, UNITED REPUBLIC OF	3,169	2,164
		MADAGASCAR	2,875	1,000
		TOGO	556	1,134
		GHANA	1,882	2,240
		LIBERIA	391	151
		GUINEA	365	583
		ANGOLA	437	330
		CONGO	372	287
		NIGERIA	10,590	12,913
		COTE D'IVOIRE	162	194
		EAST TIMOR	373,192	531,610
		UNITED STATES	8,954	9,031
		AUSTRIA	1,000	24,525
		PORTUGAL	5,767	10,698

TABLE 5 : EXPORT BY COMMODITY AND COUNTRY OF DESTINATION  
JANUARY - DECEMBER 2009

HS	COMMODITY DESCRIPTION	SITC	NET WEIGHT (KG)	FOB VALUE (US \$)	
8415200000	Air conditioning machine of a kind used for persons, in motor vehicles	74155	410,003	7,534,536 *	
			JAPAN	250	6,613
			TAIWAN	4,500	111,696
			THAILAND	20,883	437,870
			SINGAPORE	70,921	1,630,186
			PHILIPPINES	68,019	1,608,342
			MALAYSIA	32,462	730,827
			INDIA	35,115	742,598
			SOUTH AFRICA	828	5,429
			AUSTRALIA	43,778	1,457,288
			EAST TIMOR	16,448	6,962
			UNITED STATES	828	5,429
			UNITED KINGDOM	115,591	782,952
			NETHERLANDS	200	7,794
ITALY	180	550			
8415811100	Inc.refri, reversible heat pump, used in aircraft of an output <= 21.10 kw	74155	90	360 *	
8415819900	Inc.refri, reverse heat pump, used in aircraft oth. of output >21,10kw/not	74155	10,190	161,132 *	
			MALAYSIA	90	360
			HONG KONG	183	700
			CHINA	1,376	15,224
			THAILAND	740	18,298
			SINGAPORE	7,166	122,204
			INDIA	3	51
			UNITED ARAB EMIRATES	120	599
			BENIN	514	1,589
			AUSTRALIA	85	467
			UNITED STATES	3	2,000
8415819100	Refri. revrse heat pump, oth. used air craft rail, road, output >21.10kw, airfl>67.96m3/m	74155	76	1,405 *	
8415819900	Refri. revrse heat pump, oth. used air craft rail, road, output <21.10kw, airfl>67.96m3/m	74155	76	1,405 *	
			1,717	95,574 *	
8415821900	Oth, incorporat.a refri unit of used air craft oth.output>21.10kw,airfl>67.96m3/m	74155	21	1,274	
			1,210	93,826	
8415829000	Oth, incorporat.refri unit oth. of a kind used in aircraft, railway, road vehicles	74155	486	474	
			3,065	976 *	
8415831100	Not incorporat.a refri unit of used in aircraft, output>21.10kw,airflw>67.96m3/m	74155	3,065	976	
			321	301 *	
8415839000	Not incorp a refri unit oth. of a kind used in aircraft, railway, road vehicles	74155	321	301	
			318	1,500 *	
			71	445	
			247	1,055	
			3,959	17,264 *	
8415901900	Oth chassis/cabinet, welded& painted, part of machines of an output <= 21.10 kw	74159	752	2,287	
			155	2,905	
			2,932	11,492	
			34	95	
			86	485	
			1,946,660	2,743,144 *	
			461,642	678,151	
8415902200	Oth chassis/cabnt, welded& paint, part of mach. of output >21.10 kw, aiflow>67.96m3/m	74159	6,000	9,909	
			504	20,300	
			34,607	463,469	
			28,648	51,199	
			2,284	12,214	
			1,408,249	1,483,240	
			4,674	24,122	
			52	540	
			320	3,290 *	
			320	3,290	
			8415902900	Oth.chass/cab, welded& paint, part of mach of output >21.10kw, oth aiflow>67.96m3/m	74159
360	5,352				
67	524				
818	5,988				
112	331				
296	2,678				
8415903110	Chas/cab, weld/paint, part of mach output 26.38-52.75kw, air flow>67.96, use air/rail	74159	958	11,133 *	
			958	11,133	
8415903200	Oth cabinet, weld/paint, part of mach of output 26.38-52.75kw, air flow>67.96	74159	288	33,788 *	
			228	33,532	
8415904110	Chas/cab, weld/paint, part mach a output >52.75kw, air flow>67.96, use air/railway	74159	60	256	
			886	10,450 *	
8415904200	Oth chas/cab, weld/paint, part of mach of	74159	886	10,450 *	
			366,394	5,271,035 *	

TABLE 5 : EXPORT BY COMMODITY AND COUNTRY OF DESTINATION  
JANUARY - DECEMBER 2009

HS	COMMODITY DESCRIPTION	SITC	NET WEIGHT (KG)	FOB VALUE (US \$)
	output > 52.75kw,air flow>67.96			
		JAPAN	124,549	1,409,731
		TAIWAN	8,679	146,587
		THAILAND	55,076	1,079,670
		SINGAPORE	6,168	51,655
		PHILIPPINES	32,077	558,896
		MALAYSIA	90,294	1,486,674
		INDIA	33,494	370,660
		PAKISTAN	386	4,200
		AUSTRALIA	13,540	84,865
		UNITED STATES	27	491
		NETHERLANDS	2,104	77,606
8415904900	Chas/cab,weld/paint,part mach output>52, 75kw,oth airflow>67.96,oth use air/rail	74159	114,197	2,149,898 *
		JAPAN	1,475	12,991
		HONG KONG	18,670	414,762
		CHINA	395	3,203
		THAILAND	100	400
		SINGAPORE	87,952	1,655,775
		MALAYSIA	155	3,291
		VIET NAM	347	1,360
		PAKISTAN	503	5,886
		FIJI	4,600	52,230
8416100000	Furnace burners for liquid fuel	74121	56,673	347,412 *
		ALGERIA	36,746	332,474
		NIGERIA	19,807	14,874
		EAST TIMOR	120	64
8416200000	Oth furnace burner,includ combination burners	74123	40,592	110,536 *
		JAPAN	2,016	9,540
		TAIWAN	8,900	43,750
		CHINA	1,787	4,900
		SINGAPORE	18,370	46,226
		MALAYSIA	378	1,830
		INDIA	141	210
		UNITED STATES	9,000	4,080
8416300000	Mechanical stokers,including their mech grate,mech ash discharg&similar app	74125	6,086	35,959 *
		NEW ZEALAND	500	2,400
		UNITED KINGDOM	5,586	33,559
8416900000	Parts of furnaces burners for liquid/ solid/gas fuel, mechanical stokers	74128	54,633	303,650 *
		JAPAN	1,055	63,868
		HONG KONG	6,807	22,634
		KOREA, REPUBLIC OF	4,759	12,066
		SINGAPORE	33,636	168,640
		INDIA	552	834
		UNITED STATES	1,956	3,398
		UNITED KINGDOM	5,727	31,658
		GERMANY, FED. REP. OF	93	52
		FINLAND	48	500
8417100000	Furnaces & ovens for the roast,melt/oth heat treat,of ore,pyrite metal non-elect	74136	159,977	652,339 *
		JAPAN	100	907
		THAILAND	4,190	59,914
		SINGAPORE	148	6,540
		MALAYSIA	10,028	9,100
		EGYPT	129,496	486,882
		EAST TIMOR	2,288	3,714
		GERMANY, FED. REP. OF	7,407	76,030
		SWITZERLAND	6,320	9,252
8417200000	Bakery ovens,including biscuit oven,non electric	74137	606,826	1,554,102 *
		TAIWAN	169	85
		THAILAND	2,562	31,295
		SINGAPORE	22	20
		PHILIPPINES	500,063	488,020
		MALAYSIA	2,864	47,390
		INDIA	5,200	20,000
		IRAN (ISLAMIC REPUBLIC OF)	15,920	171,046
		YEMEN	6,100	82,300
		SYRIA ARAB REPUBLIC	23,812	257,500
		TURKEY	10,770	170,662
		EGYPT	5,300	63,000
		MADAGASCAR	3,552	21,604
		TOGO	522	425
		CAMEROON	4,050	14,580
		NIGERIA	1,793	1,569
		BENIN	2,645	3,603

TABLE 5 : EXPORT BY COMMODITY AND COUNTRY OF DESTINATION  
JANUARY - DECEMBER 2009

HS	COMMODITY DESCRIPTION	SITC	NET WEIGHT (KG)	FOB VALUE (US \$)
		EAST TIMOR	12,677	3,532
		SPAIN	6,430	157,471
		GEORGIA	2,375	20,000
8417800010	Incinerators, non-electric	74138	444,429	1,898,376 *
		SINGAPORE	47,330	116,526
		MALAYSIA	4,119	14,286
8417800090	Oth than incinerators, non-electric	74138	392,980	1,767,564
			64,768	256,202 *
		JAPAN	348	1,556
		KOREA, REPUBLIC OF	744	522
		TAIWAN	12,085	10,228
		CHINA	815	21,067
		THAILAND	15	200
		SINGAPORE	331	4,359
		PHILIPPINES	572	35,169
		MALAYSIA	512	701
		VIET NAM	612	5,849
		INDIA	193	1,669
		SAUDI ARABIA	226	2,654
		UGANDA	3,000	13,370
		NEW ZEALAND	40	1,828
		EAST TIMOR	180	25
		BRAZIL	43,400	150,000
		FRENCH POLYNESIA	1,695	7,005
8417900000	Part furnaces & ovens for the roasting, melting non-electric	74139	5,844	34,803 *
		TAIWAN	1,059	630
		THAILAND	2,562	31,295
		SINGAPORE	60	444
		SYRIA ARAB REPUBLIC	141	1,864
		EAST TIMOR	1,822	520
		GERMANY, FED. REP. OF	200	50
8418101010	Household type, comb refrigrtr-freeze capacity < 230 l	77521	4,814,224	17,562,593 *
		JAPAN	750	2,165
		HONG KONG	1,050	4,620
		KOREA, REPUBLIC OF	51	60
		TAIWAN	172,056	610,699
		THAILAND	45,790	153,721
		SINGAPORE	796,378	2,918,170
		PHILIPPINES	1,015,050	3,728,833
		MALAYSIA	608,069	2,357,815
		MYANMAR (FORM. BURMA)	5,565	17,769
		VIET NAM	1,218,382	4,904,623
		BANGLADESH	74,440	276,785
		SRI LANKA	71,501	191,648
		SAUDI ARABIA	59,591	186,618
		KUWAIT	6,132	31,657
		YEMEN	17,948	61,740
		OMAN	3,360	12,600
		UNITED ARAB EMIRATES	39,687	136,128
		QATAR	13,233	44,308
		SUDAN	5,110	15,966
		TANZANIA, UNITED REPUBLIC OF	5,120	17,750
		KENYA	60,737	216,376
		GHANA	11,585	49,038
		DJIBOUTI	51,192	166,843
		AUSTRALIA	116,400	385,109
		SOLOMON ISLANDS	2,150	7,655
		EAST TIMOR	117,771	27,222
		HONDURAS	10,570	33,843
		CHILE	257,574	915,665
		EL SALVADOR	21,370	67,284
		GREECE	5,612	19,883
8418101090	Household type, comb refrigrtr-freeze capacity > 230 l	77521	3,802,801	13,298,230 *
		KOREA, REPUBLIC OF	367,646	1,456,814
		TAIWAN	113,981	401,649
		CHINA	5,114	11,900
		PAPUA NEW GUINEA	16,172	50,338
		THAILAND	42,801	158,994
		SINGAPORE	243,234	796,677
		PHILIPPINES	158,209	555,333
		MALAYSIA	159,366	534,856
		MYANMAR (FORM. BURMA)	14,762	48,886

TABLE 5 : EXPORT BY COMMODITY AND COUNTRY OF DESTINATION  
JANUARY - DECEMBER 2009

HS	COMMODITY DESCRIPTION	SITC	NET WEIGHT (KG)	FOB VALUE (US \$)
		VIET NAM	350,500	1,501,875
		MALDIVES	1,757	2,041
		PAKISTAN	19,137	57,308
		BANGLADESH	9,209	29,844
		SRI LANKA	3,780	11,635
		SAUDI ARABIA	38,404	131,291
		ISRAEL	262,440	890,862
		KUWAIT	19,773	63,822
		JORDAN	102,317	242,941
		TURKEY	8,262	32,415
		UNITED ARAB EMIRATES	4,965	20,220
		QATAR	54,924	169,472
		CYPRUS	14,517	45,537
		EGYPT	286,736	965,800
		MOROCCO	19,594	74,077
		TUNISIA	73,428	187,908
		SUDAN	25,550	81,971
		KENYA	26,634	90,978
		REUNION	18,783	62,220
		GHANA	9,330	31,276
		CAMEROON	4,745	16,767
		NIGERIA	12,865	45,772
		GABON	4,905	17,196
		SOUTH AFRICA	4,898	16,623
		AUSTRALIA	333,608	1,113,994
		NEW ZEALAND	9,300	29,090
		FIJI	5,796	17,512
		SOLOMON ISLANDS	2,657	5,750
		EAST TIMOR	1,858	2,621
		CHILE	134,048	477,851
		PERU	353,558	1,257,205
		MARTINIQUE	4,757	16,448
		NETHERLANDS	35	221
		FRANCE	114,000	380,177
		BELGIUM	4,800	17,046
		NORWAY	83	85
		ITALY	188,307	648,087
		SPAIN	18,510	66,775
		PORTUGAL	7,560	24,448
		GREECE	87,403	299,518
		POLAND	9,796	39,594
		BULGARIA	9,159	33,548
		KAZAKHSTAN	1	1
		UKRAINE	18,827	62,961
8418109000	Comb refrigrtr-freeze fitted with seprt extrnl doors, oth than household type	77521	200,834	510,490 *
		JAPAN	275	352
		KOREA, REPUBLIC OF	359	1,400
		SINGAPORE	687	2,892
		PHILIPPINES	66	259
		MALAYSIA	49,889	181,428
		MYANMAR (FORM. BURMA)	63,148	200,340
		VIET NAM	4,899	16,327
		TANZANIA, UNITED REPUBLIC OF	492	338
		KENYA	334	169
		TOGO	3,956	5,788
		GUINEA	727	595
		ANGOLA	280	179
		CAMEROON	1,596	545
		NIGERIA	30,703	38,862
		GABON	493	250
		SENEGAL	2,025	1,748
		MALI	205	264
		BENIN	13,085	19,317
		GAMBIA	215	222
		AUSTRALIA	649	310
		EAST TIMOR	26,662	38,805
		UNITED STATES	89	100
8418210010	Refrigerator,household typ with compres type of capacity not exceeding 230 l	77521	4,936,997	20,310,538 *
		JAPAN	848,228	4,342,275
		HONG KONG	27,527	116,222
		KOREA, REPUBLIC OF	146	897
		TAIWAN	11,308	57,675



TABLE 5 : EXPORT BY COMMODITY AND COUNTRY OF DESTINATION  
JANUARY - DECEMBER 2009

HS	COMMODITY DESCRIPTION	SITC	NET WEIGHT (KG)	FOB VALUE (US \$)
		CHINA	118	362
		THAILAND	26	220
		SINGAPORE	247,619	1,027,094
		PHILIPPINES	1,163,771	4,612,490
		MALAYSIA	1,368,340	5,043,276
		VIET NAM	507,325	2,239,668
		PAKISTAN	4,752	17,160
		SRI LANKA	22,190	77,789
		SAUDI ARABIA	19,792	70,384
		KUWAIT	120,512	486,112
		LEBANON	4,928	17,600
		OMAN	48,899	169,347
		TURKEY	6,210	27,600
		UNITED ARAB EMIRATES	309,337	1,159,688
		QATAR	54,400	195,416
		KENYA	41,192	163,795
		GHANA	21,888	86,964
		ANGOLA	12,420	54,055
		EAST TIMOR	29	49
		DOMINICAN REPUBLIC	96,040	344,400
8418210090	Refrigerator,household typ with compres type of capacity > 230 l	77521	368,458	1,045,164 *
		JAPAN	12,308	36,160
		INDIA	75	40
		AUSTRALIA	148	300
		EAST TIMOR	352,990	986,576
		UNITED STATES	1,756	19,363
		PORTUGAL	1,181	2,725
8418290010	Refrigerator,household type oth than compress type of capacity<=230 l	77521	4,156,350	14,483,801 *
		JAPAN	69	135
		THAILAND	112	224
		SINGAPORE	1,399,015	4,958,923
		PHILIPPINES	1,589,427	5,219,618
		MALAYSIA	746,234	2,683,585
		PAKISTAN	132	326
		IRAQ	159,390	620,949
		KUWAIT	7,836	29,702
		JORDAN	12,962	47,416
		LEBANON	18,589	70,611
		OMAN	13,485	52,127
		UNITED ARAB EMIRATES	139,809	531,475
		QATAR	17,027	69,424
		BAHRAIN	40,251	155,130
		LIBERIA	6,244	22,164
		DJIBOUTI	1,664	6,032
		MAURITIUS	4,104	15,960
8418290090	Refrigerator,household type oth than compres type of capacity > 230 l	77521	212,372	581,717 *
		JAPAN	4,562	9,876
		KOREA, REPUBLIC OF	358	750
		CHINA	188	1,309
		THAILAND	1,429	19,391
		SINGAPORE	6,116	12,390
		PHILIPPINES	16,124	44,902
		VIET NAM	672	2,280
		SRI LANKA	148	330
		ISRAEL	185	687
		UNITED ARAB EMIRATES	103,921	300,072
		EAST TIMOR	43,413	76,176
		UNITED STATES	380	1,750
		CHILE	34,020	99,792
		NETHERLANDS	80	10
		BELGIUM	500	11,182
		PORTUGAL	276	820
8418300000	Freezer of the chest type, not exceed 800 i capacity	77522	322,325	1,096,831 *
		SINGAPORE	267,191	912,053
		PHILIPPINES	42,350	138,915
		INDIA	193	1,250
		KUWAIT	5,280	18,040
		LEBANON	50	188
		OMAN	4,794	18,040
		SYRIA ARAB REPUBLIC	2,400	8,200
		UNITED ARAB EMIRATES	67	145
8418400000	Freezer of the upright type, not exceed	77522	166,515	650,744 *

TABLE 5 : EXPORT BY COMMODITY AND COUNTRY OF DESTINATION  
JANUARY - DECEMBER 2009

HS	COMMODITY DESCRIPTION	SITC	NET WEIGHT (KG)	FOB VALUE (US \$)	
	900 l capacity				
			PHILIPPINES	109,139	432,480
			VIET NAM	57,376	218,264
8418501000	Refrigerating chambers, capacity > 200 l	74143	45,183	278,728 *	
			JAPAN	340	4,132
			HONG KONG	6,357	49,810
			CHINA	115	2,140
			SINGAPORE	2,934	14,318
			VIET NAM	3,291	22,717
			MALDIVES	694	11,181
			UNITED ARAB EMIRATES	434	6,159
			KENYA	29,903	157,195
			EAST TIMOR	254	158
			UNITED KINGDOM	725	8,060
			ITALY	136	2,858
8418509000	Refrigerating chambers not exceeding 200 capacity	74143	7,317,510	36,598,695 *	
			JAPAN	2,416	11,704
			HONG KONG	3,956	28,442
			CHINA	7,562	33,410
			PAPUA NEW GUINEA	143,826	1,148,425
			THAILAND	604	6,703
			SINGAPORE	52,387	457,160
			PHILIPPINES	29,501	138,586
			MALAYSIA	1,397,925	7,652,136
			NEPAL	35,175	208,686
			VIET NAM	366,025	1,539,552
			INDIA	80,549	436,594
			SRI LANKA	176,631	713,443
			ISRAEL	157	602
			YEMEN	141,584	557,163
			OMAN	52,553	299,284
			TURKEY	92	674
			UNITED ARAB EMIRATES	219,217	1,077,901
			EGYPT	5,985	21,076
			LIBYAN ARAB JAMAHIRIYA	446,705	2,043,118
			MOROCCO	443,380	1,884,726
			ALGERIA	213,907	818,949
			ETHIOPIA	83,809	350,604
			TANZANIA, UNITED REPUBLIC OF	359,774	1,687,125
			MADAGASCAR	9,297	50,990
			KENYA	938,993	4,463,165
			MOZAMBIQUE	59,470	269,120
			BOTSWANA	19,845	82,566
			EQUATORIAL GUINEA	48,934	130,201
			TOGO	13,972	59,394
			GHANA	339,216	1,604,667
			LIBERIA	9,676	53,005
			GUINEA	10,944	71,764
			CAMEROON	45,135	247,463
			NIGERIA	309,389	1,393,014
			SIERRA LEONE	4,797	26,241
			GABON	10,034	38,460
			COTE D'IVOIRE	28,066	118,689
			SENEGAL	7,965	34,518
			MALI	12,770	56,016
			BENIN	23,490	123,573
			BURKINA FASO	5,914	24,924
			GAMBIA	13,643	59,252
			UGANDA	64,939	308,893
			NIGER	2,422	10,588
			CHAD	5,914	24,783
			SOUTH AFRICA	43,608	176,228
			ZAMBIA	31,401	138,442
			BURUNDI	92,416	549,858
			MAURITIUS	120	636
			AUSTRALIA	135,730	868,973
			NEW ZEALAND	31,265	223,808
			FIJI	360	4,905
			EAST TIMOR	60,273	451,600
			FRANCE	38,639	294,060
			GERMANY, FED. REP. OF	6,004	46,361
			BELGIUM	26,399	173,574
			SWITZERLAND	8,800	34,310

TABLE 5 : EXPORT BY COMMODITY AND COUNTRY OF DESTINATION  
JANUARY - DECEMBER 2009

HS	COMMODITY DESCRIPTION	SITC	NET WEIGHT (KG)	FOB VALUE (US \$)
		SWEDEN	6,776	29,160
		FINLAND	516	9,337
		ITALY	31,906	137,514
		GREECE	253,621	1,523,072
		DEMOCRATIC REPUBLIC OF THE CONGO	47,709	210,379
		HUNGARY	88	365
		POLAND	135,912	778,971
		ROMANIA	11,832	50,054
		BULGARIA	82,984	435,702
		MALTA	22,001	89,672
		RUSSIA FEDERATION	605	4,365
8418610000	Heat pump oth than ACmachines of heading 84.15	74145	157	9,915 *
		JAPAN	88	400
		GERMANY, FED. REP. OF	69	9,515
8418691000	Beverage coolers	74145	141	33,969 *
		SINGAPORE	1	10
		VIET NAM	63	32,484
		KENYA	25	200
		EAST TIMOR	2	6
		POLAND	50	1,269
8418692000	Water chillers with a refrigerating capacity of 100,000 i/more	74145	9,718	39,443 *
		SINGAPORE	9,718	39,443
8418693000	Drinking water coolers	74145	415	1,093 *
		SINGAPORE	1	3
		EAST TIMOR	5	9
		GERMANY, FED. REP. OF	409	1,081
8418695000	Scale ice-maker units	74145	528	2,428 *
		INDIA	372	2,016
		SAUDI ARABIA	148	220
		AUSTRALIA	5	5
		GREECE	3	187
8418699000	Oth refrigrt/freez equip,oth than heat pump oth than air condition mach hd84.15	74145	242,717	3,651,751 *
		JAPAN	186	4,668
		HONG KONG	30,209	718,230
		KOREA, REPUBLIC OF	1,962	28,711
		TAIWAN	2,588	53,045
		CHINA	41	77
		MACAU	611	8,002
		THAILAND	47	758
		SINGAPORE	61,481	889,925
		PHILIPPINES	1,494	23,982
		MALAYSIA	4,539	85,611
		VIET NAM	49,010	916,165
		MALDIVES	70	2,011
		INDIA	17,269	279,479
		PAKISTAN	2,596	70,893
		BANGLADESH	200	150
		SRI LANKA	3,759	62,792
		OMAN	4,293	88,342
		UNITED ARAB EMIRATES	21,329	78,550
		LIBYAN ARAB JAMAHIRIYA	1,242	3,361
		BENIN	17	53
		ZIMBABWE	650	2,205
		AUSTRALIA	850	11,989
		NEW ZEALAND	31	211
		EAST TIMOR	1,318	1,075
		DOMINICAN REPUBLIC	23,800	86,100
		NETHERLANDS	10,136	163,806
		SWITZERLAND	325	9,067
		DENMARK	769	24,940
		GREECE	1,895	37,553
8418911000	Part for good,sub 8418.(10,21,29,30,40),furniture to refri/freez	74149	60,364	689,354 *
		CHINA	3,627	34,099
		SINGAPORE	102	2,638
		MALAYSIA	4	26
		NEPAL	265	1,368
		VIET NAM	162	492
		INDIA	5,536	22,722
		SRI LANKA	5,151	26,512
		TURKEY	10,515	319,125
		UNITED ARAB EMIRATES	1,265	6,217
		LIBYAN ARAB JAMAHIRIYA	651	5,177

TABLE 5 : EXPORT BY COMMODITY AND COUNTRY OF DESTINATION  
JANUARY - DECEMBER 2009

HS	COMMODITY DESCRIPTION	SITC	NET WEIGHT (KG)	FOB VALUE (US \$)
		MOROCCO	2,561	11,048
		ETHIOPIA	1,512	6,374
		TANZANIA, UNITED REPUBLIC OF	312	1,471
		MADAGASCAR	240	1,003
		KENYA	3,801	15,253
		MOZAMBIQUE	1,182	5,374
		GHANA	151	3,807
		LIBERIA	103	474
		NIGERIA	831	7,457
		MALI	24	117
		BURKINA FASO	326	1,523
		GAMBIA	116	600
		UGANDA	5,617	45,689
		SOUTH AFRICA	496	3,852
		ZAMBIA	428	1,891
		RWANDA	578	13,334
		AUSTRALIA	1,442	41,910
		NEW ZEALAND	30	1,474
		GERMANY, FED. REP. OF	702	4,955
		NORWAY	103	507
		GREECE	9,735	88,748
		DEMOCRATIC REPUBLIC OF THE CONGO	342	1,550
		HUNGARY	579	1,971
		POLAND	3	473
		ROMANIA	1,201	6,863
		ESTONIA	28	614
		MALTA	4	33
		RUSSIA FEDERATION	639	2,613
8418919000	Oth parts furniture designed to receive refrigerat/freezing equipment	74149	210,290	2,572,982 *
		HONG KONG	267	1,463
		KOREA, REPUBLIC OF	2,408	3,218
		TAIWAN	207	740
		CHINA	7,296	31,534
		THAILAND	527	2,262
		SINGAPORE	167,078	2,327,506
		PHILIPPINES	58	174
		MALAYSIA	121	654
		BRUNEI DARUSSALAM	3,985	10,109
		VIET NAM	500	958
		MALDIVES	27	353
		INDIA	1,545	8,832
		SRI LANKA	9	103
		KUWAIT	42	25
		UNITED ARAB EMIRATES	210	1,812
		ETHIOPIA	1,000	7,639
		TANZANIA, UNITED REPUBLIC OF	4,659	19,599
		KENYA	10,082	107,693
		EQUATORIAL GUINEA	1,364	2,800
		GABON	185	733
		COTE D'IVOIRE	517	2,234
		SENEGAL	133	596
		MALI	117	513
		BURKINA FASO	111	481
		DJIBOUTI	263	654
		SOUTH AFRICA	495	1,948
		BURUNDI	683	4,428
		AUSTRALIA	478	1,937
		NEW ZEALAND	10	438
		EAST TIMOR	494	768
		UNITED STATES	6	25
		CANADA	47	196
		MEXICO	32	109
		PANAMA	530	3,149
		CHILE	395	1,522
		PERU	1,104	2,122
		UNITED KINGDOM	7	85
		NETHERLANDS	476	1,471
		FINLAND	25	470
		ITALY	79	343
		SPAIN	96	188
		PORTUGAL	140	5,319
		GREECE	249	2,311

TABLE 5 : EXPORT BY COMMODITY AND COUNTRY OF DESTINATION  
JANUARY - DECEMBER 2009

HS	COMMODITY DESCRIPTION	SITC	NET WEIGHT (KG)	FOB VALUE (US \$)
		HUNGARY	44	120
		POLAND	173	727
		ROMANIA	81	1,626
		KAZAKHSTAN	1,195	8,903
		UKRAINE	437	1,723
		RUSSIA FEDERATION	303	369
8418991000	Evaporators and condensers	74149	2,095,880	16,644,358 *
		JAPAN	19,823	206,461
		HONG KONG	78,752	884,734
		KOREA, REPUBLIC OF	26,666	252,662
		TAIWAN	6,330	88,415
		CHINA	222,668	1,735,406
		PAPUA NEW GUINEA	4,862	33,368
		THAILAND	115,397	1,362,028
		SINGAPORE	68,369	775,426
		PHILIPPINES	43,206	380,273
		MALAYSIA	93,376	950,298
		NEPAL	211	1,647
		VIET NAM	276,349	2,242,474
		INDIA	54,807	602,858
		PAKISTAN	181,186	935,816
		BANGLADESH	5,731	43,746
		SRI LANKA	1,319	5,083
		IRAN (ISLAMIC REPUBLIC OF)	3,556	60,851
		ISRAEL	43	412
		KUWAIT	6,870	54,745
		UNITED ARAB EMIRATES	2,106	29,722
		QATAR	436	8,241
		MOROCCO	46	201
		KENYA	4,502	35,300
		CAMEROON	46	259
		MALI	21	176
		DJIBOUTI	1,175	11,279
		SOUTH AFRICA	21	1,377
		ZAMBIA	51	243
		MAURITIUS	514	4,602
		AUSTRALIA	166,132	1,651,370
		NEW ZEALAND	50,324	353,673
		BRAZIL	68	1,418
		DOMINICAN REPUBLIC	36,882	340,034
		NETHERLANDS	886	13,510
		GERMANY, FED. REP. OF	509,872	2,868,426
		AUSTRIA	838	7,880
		ITALY	84,000	618,428
		PORTUGAL	9,068	28,961
		HUNGARY	1	2
		RUSSIA FEDERATION	19,370	52,553
8418992000	Cabinets and doors, welded/painted	74149	725	3,173 *
		JAPAN	50	144
		KOREA, REPUBLIC OF	131	80
		PHILIPPINES	12	60
		VIET NAM	94	931
		INDIA	129	90
		ISRAEL	53	506
		LIBERIA	11	75
		ZAMBIA	223	1,047
		AUSTRALIA	22	240
8418994000	Aluminium rollbonds for sub 8418.10.10, 8418.21, 8418.22 and 8418.29	74149	1	3 *
		HUNGARY	1	3
8418999000	Oth part refrig & freezers equipment electric/oth	74149	42,834,871	163,001,441 *
		JAPAN	155,236	832,986
		HONG KONG	99,072	351,427
		KOREA, REPUBLIC OF	4,619,749	18,058,787
		TAIWAN	1,288,301	4,606,839
		CHINA	50,236	41,029
		PAPUA NEW GUINEA	74,065	247,234
		THAILAND	768,287	2,733,081
		SINGAPORE	3,634,370	25,431,606
		PHILIPPINES	1,806,282	6,339,707
		MALAYSIA	2,461,472	8,515,780
		MYANMAR (FORM. BURMA)	113,647	443,595
		BRUNEI DARUSSALAM	37,083	131,329

TABLE 5 : EXPORT BY COMMODITY AND COUNTRY OF DESTINATION  
JANUARY - DECEMBER 2009

HS	COMMODITY DESCRIPTION	SITC	NET WEIGHT (KG)	FOB VALUE (US \$)
		VIET NAM	2,219,652	8,279,035
		INDIA	59,912	321,542
		PAKISTAN	63,790	195,637
		BANGLADESH	567,315	1,868,340
		SRI LANKA	359,469	770,692
		IRAN (ISLAMIC REPUBLIC OF)	194	2,960
		SAUDI ARABIA	2,351,133	7,496,915
		ISRAEL	487,074	1,736,237
		KUWAIT	170,391	642,553
		JORDAN	237,865	825,457
		LEBANON	207,958	594,498
		YEMEN	119,099	415,198
		OMAN	5	18
		SYRIA ARAB REPUBLIC	72,105	251,661
		TURKEY	224,411	914,213
		UNITED ARAB EMIRATES	377,847	1,379,253
		QATAR	218,295	737,741
		CYPRUS	54,874	183,900
		EGYPT	836,940	2,886,854
		LIBYAN ARAB JAMAHIRIYA	57,652	181,560
		MOROCCO	2,086,735	7,254,302
		TUNISIA	2,004,822	6,605,965
		ALGERIA	744,242	2,318,334
		SUDAN	193,562	597,402
		ETHIOPIA	188,270	681,371
		TANZANIA, UNITED REPUBLIC OF	43,996	140,668
		KENYA	328,780	1,163,899
		REUNION	65,414	217,843
		MOZAMBIQUE	25,822	68,787
		BOTSWANA	164	708
		EQUATORIAL GUINEA	7	51
		GHANA	24,080	90,314
		LIBERIA	2	14
		GUINEA	4,863	14,802
		ANGOLA	38,401	137,009
		CONGO	9,610	32,292
		CAMEROON	14,816	52,066
		NIGERIA	172,835	734,351
		SIERRA LEONE	131	751
		GABON	7,189	27,205
		COTE D'IVOIRE	24,111	84,687
		SENEGAL	29,883	99,908
		MALI	3	19
		SEYCHELLES	4,557	17,160
		UGANDA	35,348	103,918
		CHAD	4	19
		DJIBOUTI	151,311	532,988
		SOUTH AFRICA	70,586	287,013
		ZAMBIA	236	1,130
		MAURITIUS	14,694	44,430
		AUSTRALIA	3,530,046	12,779,620
		NEW ZEALAND	84,324	295,087
		FIJI	26,596	76,798
		SOLOMON ISLANDS	4,360	12,899
		EAST TIMOR	865	1,199
		UNITED STATES	5,719	19,222
		CANADA	128	557
		MEXICO	1,525	31,940
		GUATEMALA	52,605	168,517
		HONDURAS	63,445	208,434
		PANAMA	31,063	199,016
		CHILE	1,702,522	5,836,419
		VENEZUELA	35	87
		ARGENTINA	8	14
		BRAZIL	2,618	40,928
		COLOMBIA	92	239
		PERU	869,341	2,857,682
		EL SALVADOR	63,925	209,942
		CAPE VERDE	9,652	34,620
		FRENCH GUIANA	9,372	30,074
		FRENCH POLYNESIA	22,994	81,814
		MARTINIQUE	14,271	50,385

TABLE 5 : EXPORT BY COMMODITY AND COUNTRY OF DESTINATION  
JANUARY - DECEMBER 2009

HS	COMMODITY DESCRIPTION	SITC	NET WEIGHT (KG)	FOB VALUE (US \$)
		GUADELOUPE	4,757	15,268
		NETHERLANDS	32,490	145,663
		FRANCE	1,356,330	4,604,156
		GERMANY, FED. REP. OF	222	4,384
		BELGIUM	11,518	47,531
		ITALY	960,296	3,458,203
		SPAIN	295,076	1,031,318
		PORTUGAL	23,089	78,401
		GREECE	863,266	2,865,686
		DEMOCRATIC REPUBLIC OF THE CONGO	4,771	16,948
		HUNGARY	55,010	219,423
		POLAND	24,498	101,840
		ROMANIA	6,104	37,919
		BULGARIA	142,968	444,864
		YUGOSLAVIA	45,601	168,372
		ALBANIA	27,242	102,318
		KAZAKHSTAN	1,667,118	5,386,846
		TAJIKISTAN	101,826	320,904
		UKRAINE	520,233	1,816,444
		UZBEKISTAN	45,112	167,172
		REP. OF MACEDONIA	9,059	31,186
		RUSSIA FEDERATION	64,524	274,032
8419111000	Instant gas water heaters,for household type, non electric	74181	1,575	982 *
		MALAYSIA	879	460
		EAST TIMOR	696	522
8419119000	Instant gas water heaters for oth than household type, non electric	74181	36,417	80,539 *
		JAPAN	15	446
		PAPUA NEW GUINEA	7,500	26,193
		THAILAND	4,000	23,745
		SINGAPORE	5,711	10,090
		MALAYSIA	195	459
		TOGO	445	800
		NIGERIA	6,230	11,810
		BENIN	1,054	1,840
		EAST TIMOR	11,105	3,757
		UNITED STATES	4	914
		GERMANY, FED. REP. OF	158	485
8419191000	Oth instant gas water heaters for house hold type,non electric	74182	4,487	5,812 *
		SINGAPORE	549	2,208
		MALAYSIA	9	36
		MADAGASCAR	1,707	690
		GUINEA	1,213	2,349
		EAST TIMOR	1,009	529
8419199000	Oth instant gas water heaters for oth than household type,non electric	74182	600,248	3,814,087 *
		JAPAN	46,980	498,408
		HONG KONG	15,000	25,000
		CHINA	18	74
		PAPUA NEW GUINEA	31,372	174,535
		SINGAPORE	24,589	35,081
		PHILIPPINES	4,163	28,580
		MALAYSIA	7,255	354,548
		BRUNEI DARUSSALAM	2,617	4,510
		VIET NAM	7,796	37,207
		UNITED ARAB EMIRATES	3,779	19,425
		MOROCCO	7,567	55,697
		KENYA	9,350	50,047
		NIGERIA	30	23,100
		AUSTRALIA	423,027	2,460,029
		FIJI	7,379	40,731
		EAST TIMOR	9,326	7,115
8419200000	Medical,surgical/laboratory sterilisers	74183	146,069	1,660,792 *
		HONG KONG	417	13,888
		KOREA, REPUBLIC OF	36,648	182,232
		TAIWAN	64	250
		CHINA	954	9,839
		THAILAND	7,554	82,351
		SINGAPORE	6,187	117,222
		PHILIPPINES	1,693	33,190
		MALAYSIA	6,539	85,881
		VIET NAM	1,636	34,981
		INDIA	10,586	53,330
		PAKISTAN	7,609	96,293

TABLE 5 : EXPORT BY COMMODITY AND COUNTRY OF DESTINATION  
JANUARY - DECEMBER 2009

HS	COMMODITY DESCRIPTION	SITC	NET WEIGHT (KG)	FOB VALUE (US \$)
		BANGLADESH	1,456	14,821
		SRI LANKA	3,633	51,992
		IRAQ	1,050	30,319
		SAUDI ARABIA	9,735	146,456
		KUWAIT	566	7,983
		JORDAN	166	3,415
		UNITED ARAB EMIRATES	567	7,645
		EGYPT	24,800	416,480
		AUSTRALIA	2,306	39,975
		UNITED STATES	726	11,666
		CANADA	19,420	193,720
		GERMANY, FED. REP. OF	8	46
		ROMANIA	1,749	26,817
8419311090	Oth.than evaporators,dryers for agri products, electrically operated	74184	34,175	254,461 *
		SINGAPORE	27,875	231,233
		INDIA	115	4,234
		GHANA	6,184	18,811
		GERMANY, FED. REP. OF	1	183
8419312090	Oth.than evaporators, dryers for agri products,non electrically operated	74184	1,233	30,006 *
		SINGAPORE	867	15,912
		MALAYSIA	115	4,355
		VIET NAM	230	8,163
		FRANCE	21	1,576
8419321000	For wood, paper pulp, paper/paperboard, electrically operated	74185	5,416	54,645 *
		SINGAPORE	289	3,445
		MEXICO	5,127	51,200
8419322000	For wood, paper pulp, paper/paperboard, non electrically operated	74185	1,539	2,048 *
		SRI LANKA	1,412	1,532
		AUSTRALIA	11	27
		MEXICO	16	54
		UNITED KINGDOM	15	54
		FRANCE	43	300
		DENMARK	31	54
		SPAIN	11	27
8419391100	Machinery by a proces involving heating for the printed of electricall operated	74186	44,331	948,660 *
		JAPAN	4,934	614,142
		KOREA, REPUBLIC OF	3,650	207,248
		SINGAPORE	3,000	57,059
		PHILIPPINES	9,500	14,584
		MALAYSIA	23,048	40,379
		SWEDEN	68	174
		ITALY	131	15,074
8419391900	Oth machinery by a process involving heating for the printed of elect oper	74186	30,264	492,872 *
		THAILAND	262	5,412
		SINGAPORE	4	852
		PHILIPPINES	4,215	150,000
		MALAYSIA	20,054	92,525
		INDIA	2,250	2,500
		AUSTRALIA	3,459	230,000
		UNITED KINGDOM	20	11,583
8419401000	Distilling/rectifying plant electrically operated	74173	843,406	3,519,185 *
		JAPAN	435,531	2,427,857
		SINGAPORE	351,909	223,276
		QATAR	1,966	34,300
		CHILE	54,000	833,752
8419402000	Distilling/rectifying plant not electrically operated	74173	81	253 *
		UNITED ARAB EMIRATES	65	200
		EAST TIMOR	16	53
8419501000	Cooling towers	74174	59,716	432,236 *
		SINGAPORE	13,026	93,545
		VIET NAM	777	492
		BAHRAIN	415	14,000
		AUSTRALIA	360	4,743
		UNITED KINGDOM	7,000	10,000
		NETHERLANDS	37,960	276,972
		GERMANY, FED. REP. OF	178	32,484
8419502000	Condensers for air conditioners for motor vehicles	74174	134,282	867,728 *
		THAILAND	69,286	425,790
		VIET NAM	64,996	441,938
8419503000	Oth condensers for air conditioners	74174	246,948	1,698,259 *
		KOREA, REPUBLIC OF	1	8
		CHINA	174,848	1,146,907



TABLE 5 : EXPORT BY COMMODITY AND COUNTRY OF DESTINATION  
JANUARY - DECEMBER 2009

HS	COMMODITY DESCRIPTION	SITC	NET WEIGHT (KG)	FOB VALUE (US \$)
		SINGAPORE	2,970	11,166
		TOGO	522	425
		NIGERIA	3,816	5,121
		BENIN	5,177	8,043
		AUSTRALIA	53,924	517,699
		EAST TIMOR	5,690	8,890
8419504000	Oth condensers electrically operated	74174	15,513	765,798 *
		SINGAPORE	5,237	479,384
		MALAYSIA	10	1
		VIET NAM	581	4,948
		SAUDI ARABIA	35	479
		KENYA	1,355	3,177
		EAST TIMOR	734	2,397
		CANADA	4,610	13,000
		MEXICO	1	2,200
		UNITED KINGDOM	2,950	260,212
8419509000	Oth condensers not electrically operated	74174	3,434,048	14,220,726 *
		JAPAN	32	30
		KOREA, REPUBLIC OF	54,978	13,745
		SINGAPORE	12,035	280,081
		MALAYSIA	463,832	984,165
		AUSTRALIA	6,597	51,097
		EAST TIMOR	36	136
		UNITED STATES	2,896,263	12,883,368
		GERMANY, FED. REP. OF	275	8,104
8419601000	Machinery for liquefying air/oth gases electrically operated	74175	48,746	131,928 *
		YEMEN	44,498	102,000
		GERMANY, FED. REP. OF	148	1,853
		AUSTRIA	4,100	28,075
8419602000	Machinery for liquefying air/oth gases not electrically operated	74175	18,579	271,393 *
		SINGAPORE	12,000	150,000
		NETHERLANDS	6,579	121,393
8419811000	Oth.mach,plant & equip for making hot drinks/for cook/heat food,elect operated	74187	38,486	34,484 *
		CHINA	130	146
		SINGAPORE	455	506
		PHILIPPINES	3,407	10,143
		SAUDI ARABIA	454	600
		EAST TIMOR	31,941	21,643
		UNITED STATES	2,080	1,365
		NETHERLANDS	19	81
8419812000	Oth.mach,plant&equip for make hot drink /for cook/heat food,not elect operated	74187	56,963	78,817 *
		JAPAN	1,777	1,565
		SINGAPORE	16,291	33,779
		TOGO	2,807	5,000
		NIGERIA	4,740	8,500
		BENIN	6,648	11,500
		EAST TIMOR	23,340	17,581
		UNITED STATES	1,360	892
8419891100	Evaporators for air-conditioning mach for motor vehicles,electricall operated	74189	1,105	17,135 *
		PHILIPPINES	1,105	17,135
8419891900	Oth mach for making hot drinks/for cooking/heating food,electricall operate	74189	62,794	796,040 *
		JAPAN	10,703	52,463
		CHINA	1,973	70,784
		THAILAND	1,107	36,218
		SINGAPORE	2,146	87,645
		MALAYSIA	7,873	160,729
		VIET NAM	3	16,511
		SAUDI ARABIA	26,695	101,741
		EGYPT	9,935	192,723
		COTE D'IVOIRE	1,767	19,006
		MAURITIUS	100	1,051
		UNITED STATES	280	45,010
		ITALY	212	12,159
8419901200	Part mach for the treat.matrial by proc involve heat,print circuit,wiring,elect	74190	20	15 *
		EAST TIMOR	20	15
8419901900	Oth.part mach,the treat.matrial by proc involve heat,print circuit,wiring,elect	74190	153,021	1,235,234 *
		JAPAN	14,590	383,738
		HONG KONG	4	5,320
		TAIWAN	39,802	177,525
		CHINA	44,481	286,192
		SINGAPORE	6,087	98,899
		MALAYSIA	11,299	73,444

TABLE 5 : EXPORT BY COMMODITY AND COUNTRY OF DESTINATION  
JANUARY - DECEMBER 2009

HS	COMMODITY DESCRIPTION	SITC	NET WEIGHT (KG)	FOB VALUE (US \$)
		VIET NAM	10,331	43,400
		SAUDI ARABIA	350	13,500
		YEMEN	9,999	6,396
		EGYPT	1,046	46,765
		AUSTRALIA	7,124	21,875
		UNITED STATES	1,162	1,000
		BRAZIL	382	22,788
		NETHERLANDS	5,832	18,984
		GERMANY, FED. REP. OF	371	28,040
		DENMARK	70	2,550
		ITALY	91	4,818
8419902000	Part mach,plant/laboratory equipment, of non-electrically operated articles	74190	29,740	131,913 *
		JAPAN	234	3,806
		THAILAND	1,618	3,610
		MALAYSIA	230	1,078
		INDIA	1,999	9,200
		NIGERIA	188	253
		BENIN	288	508
		AUSTRALIA	203	1,762
		UNITED STATES	24,980	111,696
8420101000	Apprts.for the app of dry film/liquid photo resist,etc, calender/oth roll mach	74591	662	410 *
		EAST TIMOR	662	410
8420102100	Roller-type ironing mach suitable for domestic use	74591	28	16 *
		SINGAPORE	1	10
		EAST TIMOR	27	6
8420102900	Wringers suitable for domestic use	74591	11,289,099	4,704,148 *
		SINGAPORE	11,289,099	4,704,148
8420109000	Oth calendering/oth rolling machin	74591	89,044	224,001 *
		JAPAN	21,464	155,925
		SINGAPORE	64,240	61,547
		MALAYSIA	1,299	4,606
		SAUDI ARABIA	35	100
		EAST TIMOR	2,006	1,823
8420919000	Oth parts cylinders for calendering or oth rolling machines	74593	16,039	151,068 *
		TAIWAN	14,800	135,115
		THAILAND	980	12,402
		SINGAPORE	258	3,541
		NETHERLANDS	1	10
8420991000	Oth parts of apparatus for the applic of dry film,liquid photo resist,etc	74593	605	18,175 *
		JAPAN	549	16,743
		SINGAPORE	14	1,372
		EAST TIMOR	42	60
8420999000	Oth parts for calendering/oth rolling machines	74593	3,436	9,668 *
		SINGAPORE	19	8,400
		EAST TIMOR	3,417	1,268
8421110000	Centrifuges,including centrifugal dryers for cream separators	74351	200	20 *
		EAST TIMOR	200	20
8421120010	Clothes-dryers, of capacity not exceeding 30 i	74355	3,443	10,381 *
		BRUNEI DARUSSALAM	3,443	10,381
8421199000	Oth centrifuges,including centrifugal dryers	74359	12,798	109,262 *
		JAPAN	650	12,658
		THAILAND	349	31,655
		SINGAPORE	3,582	11,081
		MALAYSIA	2,740	9,850
		VIET NAM	3,800	16,505
		PAKISTAN	354	7,163
		SAUDI ARABIA	563	836
		NETHERLANDS	760	19,514
8421211100	Filtering machin & appar water elctric for domestic use of a cap <= 500 l/h	74361	5,302	38,087 *
		JAPAN	2,246	17,568
		THAILAND	736	8,619
		SINGAPORE	1,646	4,830
		PHILIPPINES	70	450
		MALDIVES	519	6,200
		AUSTRALIA	85	420
8421211900	Oth filter machin& appar water electric of a capacity <= 500 l/h	74361	209,093	612,224 *
		JAPAN	158	13,480
		HONG KONG	4	121
		KOREA, REPUBLIC OF	13,518	1,600
		CHINA	127,224	73,348
		THAILAND	133	11,395
		SINGAPORE	30,206	253,593



TABLE 5 : EXPORT BY COMMODITY AND COUNTRY OF DESTINATION  
JANUARY - DECEMBER 2009

HS	COMMODITY DESCRIPTION	SITC	NET WEIGHT (KG)	FOB VALUE (US \$)
		SRI LANKA	146,293	564,887
		SAUDI ARABIA	108,336	423,470
		ISRAEL	12,831	53,565
		KUWAIT	10,792	52,841
		JORDAN	31,521	129,116
		LEBANON	2,865	16,018
		YEMEN	86,036	271,169
		SYRIA ARAB REPUBLIC	2,551	10,000
		TURKEY	81,085	410,455
		UNITED ARAB EMIRATES	213,043	960,275
		BAHRAIN	17,590	71,499
		CYPRUS	7,134	24,427
		LIBYAN ARAB JAMAHIRIYA	21,142	130,755
		MOROCCO	663	3,660
		SUDAN	63,840	163,322
		MADAGASCAR	9,082	28,186
		KENYA	18,224	62,234
		GHANA	45,998	212,155
		ANGOLA	7,279	34,160
		NIGERIA	98,285	264,519
		SOUTH AFRICA	237,394	707,815
		ZAMBIA	2,478	14,344
		MAURITIUS	9,293	43,217
		AUSTRALIA	1,113,660	4,677,636
		NEW ZEALAND	186,755	752,712
		EAST TIMOR	1,830	5,908
		UNITED STATES	853,463	2,866,363
		MEXICO	29,312	133,886
		HONDURAS	7,181	32,148
		PANAMA	21,422	96,654
		SURINAME	8,640	36,403
		CHILE	53,863	223,845
		VENEZUELA	4,686	18,090
		ARGENTINA	56,526	257,000
		BRAZIL	15,138	41,166
		BOLIVIA	49,470	209,344
		URUGUAY	19,058	87,797
		PARAGUAY	58,875	259,115
		ECUADOR	550,364	2,060,809
		PERU	55,576	240,131
		GUYANA	26,851	112,960
		TRINIDAD AND TOBAGO	61,505	215,973
		DOMINICAN REPUBLIC	81,244	281,922
		EL SALVADOR	10,330	42,919
		COSTA RICA	258,291	700,099
		DOMINICA	26,359	96,992
		UNITED KINGDOM	75,992	339,963
		NETHERLANDS	554,696	3,483,194
		FRANCE	121,861	613,269
		GERMANY, FED. REP. OF	514,805	2,685,955
		AUSTRIA	19,249	103,552
		BELGIUM	148,778	514,050
		SWITZERLAND	141,764	839,382
		ITALY	264,674	1,196,455
		SPAIN	19,533	98,167
		GREECE	16,109	86,745
		YUGOSLAVIA	3,445	20,805
		AZERBAIJAN	909	6,210
		KAZAKHSTAN	36,362	217,005
		KYRGYZSTAN	20,695	118,788
		LITHUANIA	8,897	46,789
		RUSSIA FEDERATION	489,597	1,676,445
8421232900	Oth oil filters for motor vehicles of chapter 87	74363	291,035	1,413,797 *
		JAPAN	9,633	39,391
		TAIWAN	1,734	56,775
		THAILAND	15,327	148,639
		SINGAPORE	465	1,196
		PHILIPPINES	1	8
		MALAYSIA	1	377
		VIET NAM	382	8,624
		SUDAN	18,444	79,378
		SOUTH AFRICA	2,355	20,409

TABLE 5 : EXPORT BY COMMODITY AND COUNTRY OF DESTINATION  
JANUARY - DECEMBER 2009

HS	COMMODITY DESCRIPTION	SITC	NET WEIGHT (KG)	FOB VALUE (US \$)	
			AUSTRALIA	204,578	888,054
			NEW ZEALAND	36,846	159,394
			EAST TIMOR	182	280
			ARGENTINA	1,087	11,272
8421239100	Oil filters for oth earth moving machin and motor vehicles of chapter 87	74363	10,822	302,881 *	
			JAPAN	20	514
			PAPUA NEW GUINEA	3	150
			SINGAPORE	387	3,226
			PHILIPPINES	2,491	19,562
			INDIA	9	270
			AUSTRALIA	2,703	11,062
			UNITED STATES	5,004	267,276
			NETHERLANDS	5	31
			GERMANY, FED. REP. OF	200	790
8421239900	Oth oil filters for oth earth moving machin & motor vehicles of chapter 87	74363	12,911	215,558 *	
			JAPAN	48	310
			THAILAND	126	1,656
			SINGAPORE	4,795	129,818
			PHILIPPINES	3,941	58,735
			MALAYSIA	3,755	22,659
			INDIA	25	90
			UNITED ARAB EMIRATES	1	6
			LIBERIA	1	5
			AUSTRALIA	6	68
			NETHERLANDS	8	211
			SWEDEN	205	2,000
8421291000	Filtering/purifying machin & appar for medical/laboratory use	74367	58	35 *	
8421292000	Filter/purify mach&apparatus for liquid of a kind used for sugar manufacture	74367	58	35	
8421293000	Filter/purify mach&apparatus for liquid of a kind used in oil drill operations	74367	588	40 *	
			EAST TIMOR	588	40
			EAST TIMOR	588	40
			TAIWAN	116,065	1,383,479 *
			THAILAND	3,630	17,808
			SINGAPORE	1,008	54,063
			MALAYSIA	38,294	328,359
			BRUNEI DARUSSALAM	29	745
			VIET NAM	1,200	28,420
			AUSTRALIA	662	3,172
8421294000	Filter/purify mach&apparatus for liquid ,petrol filters	74367	71,242	950,912	
			NETHERLANDS	20,042	86,552 *
			JAPAN	13	15
			SINGAPORE	15,577	66,073
			BAHRAIN	1,901	7,654
8421295000	Filter/purify mach&apparatus for liquid oil filter oth than those subhd 8421.23	74367	2,551	12,810	
			AUSTRALIA	26,270	97,428 *
			JAPAN	5,538	19,672
			SINGAPORE	1,537	20,714
			MALAYSIA	18,019	39,582
			LEBANON	296	4,690
			EGYPT	834	12,567
			AUSTRALIA	22	110
			NETHERLANDS	23	87
8421299000	Oth filtering machinery & apparatus for liquids not electrically operated	74367	1	6	
			GERMANY, FED. REP. OF	133,437	1,061,988 *
			JAPAN	2,337	45,143
			KOREA, REPUBLIC OF	460	9,310
			TAIWAN	45,623	90,892
			CHINA	3,832	54,924
			THAILAND	1,470	176,485
			SINGAPORE	50,867	149,150
			PHILIPPINES	5,423	1,828
			MALAYSIA	647	18,466
			INDIA	138	5,789
			COTE D'IVOIRE	8,854	31,965
			UGANDA	70	970
			SOUTH AFRICA	172	6,110
			AUSTRALIA	5,448	145,620
			EAST TIMOR	324	65,386
			UNITED STATES	3,800	198,588
			NETHERLANDS	313	6,205
			FRANCE	1	200
			GERMANY, FED. REP. OF	5	1,000
			BELGIUM	3,650	53,597

TABLE 5 : EXPORT BY COMMODITY AND COUNTRY OF DESTINATION  
JANUARY - DECEMBER 2009

HS	COMMODITY DESCRIPTION	SITC	NET WEIGHT (KG)	FOB VALUE (US \$)	
8421311000	Intake air filters for inter combustion engines for earth moving machinery	74364	ITALY	3	360
			JAPAN	22,595	118,088 *
			THAILAND	58	501
			SINGAPORE	1	20
			INDIA	9,582	48,680
			AUSTRALIA	5	23
			UNITED KINGDOM	4,529	27,568
			GERMANY, FED. REP. OF	2,680	12,935
8421312000	Intake air filters for inter combustion engines for motor vehicles of chap 87	74364	ITALY	1,276	6,899
			JAPAN	4,464	21,462
			HONG KONG	5,846,272	27,284,208 *
			KOREA, REPUBLIC OF	162,996	738,244
			TAIWAN	21,902	84,395
			CHINA	40,688	195,936
			THAILAND	112,894	306,394
			SINGAPORE	137,740	464,327
			PHILIPPINES	134,591	588,733
			MALAYSIA	791,813	3,178,513
			MYANMAR (FORM. BURMA)	146,565	731,977
			CAMBODIA	233,534	910,666
			BRUNEI DARUSSALAM	62,206	240,458
			VIET NAM	23,009	132,673
			MALDIVES	1,120	7,152
			INDIA	173,921	887,019
			PAKISTAN	983	4,858
			BANGLADESH	82,910	318,243
			SRI LANKA	21,988	90,823
			SAUDI ARABIA	16,649	78,182
			ISRAEL	46,223	182,125
			KUWAIT	47,821	183,894
			JORDAN	18,423	77,318
			LEBANON	11,100	53,602
			YEMEN	30,265	128,274
			OMAN	998	5,580
			SYRIA ARAB REPUBLIC	4,206	14,177
			TURKEY	31,509	147,140
			UNITED ARAB EMIRATES	3,724	14,601
			BAHRAIN	62,805	331,202
			CYPRUS	259,390	1,275,834
			LIBYAN ARAB JAMAHIRIYA	249	312
			MOROCCO	317	1,000
			SUDAN	10,900	77,322
MADAGASCAR	2,486	13,716			
KENYA	10,036	35,048			
GHANA	904	2,806			
ANGOLA	888	3,038			
NIGERIA	13,634	65,604			
SOUTH AFRICA	7,458	35,000			
ZAMBIA	22,017	59,485			
MAURITIUS	111,796	756,730			
AUSTRALIA	1,519	8,791			
NEW ZEALAND	5,440	25,351			
EAST TIMOR	434,027	2,385,195			
UNITED STATES	70,332	331,580			
MEXICO	841	1,260			
HONDURAS	212,691	883,246			
PANAMA	18,069	82,593			
SURINAME	4,606	20,624			
CHILE	1,991	7,600			
ARGENTINA	895	3,773			
BRAZIL	28,096	167,508			
COLOMBIA	13,400	81,602			
BOLIVIA	658	1,859			
PARAGUAY	72	520			
ECUADOR	24,479	107,483			
PERU	32,672	139,614			
GUYANA	186,797	713,973			
TRINIDAD AND TOBAGO	58,886	267,225			
DOMINICAN REPUBLIC	9,810	41,608			
EL SALVADOR	69,190	235,074			
	38,182	135,822			
	539	2,243			

TABLE 5 : EXPORT BY COMMODITY AND COUNTRY OF DESTINATION  
JANUARY - DECEMBER 2009

HS	COMMODITY DESCRIPTION	SITC	NET WEIGHT (KG)	FOB VALUE (US \$)
				COSTA RICA 24,642 61,624
				DOMINICA 4,486 19,320
				UNITED KINGDOM 58,308 277,940
				NETHERLANDS 468,836 2,974,059
				FRANCE 85,338 428,726
				GERMANY, FED. REP. OF 324,577 1,997,035
				AUSTRIA 13,554 63,692
				BELGIUM 60,339 283,440
				SWITZERLAND 98,633 599,813
				ITALY 58,280 300,543
				SPAIN 28,308 154,664
				GREECE 9,296 53,746
				YUGOSLAVIA 1,631 9,853
				AZERBAIJAN 3,086 21,087
				KAZAKHSTAN 51,141 310,095
				KYRGYZSTAN 18,431 109,344
				LITHUANIA 10,715 58,349
				RUSSIA FEDERATION 450,821 1,493,933
8421319000	Oth intake air filters for internal combustion engines	74364	318,493	6,048,174 *
				JAPAN 536 33,211
				HONG KONG 563 30,800
				KOREA, REPUBLIC OF 243,098 4,979,058
				THAILAND 3,270 5,940
				SINGAPORE 1,376 4,144
				PHILIPPINES 5 65
				MALAYSIA 14,525 415,385
				VIET NAM 50,939 552,435
				INDIA 103 8,031
				TURKEY 5 728
				AUSTRALIA 2,851 14,266
				EAST TIMOR 1,222 4,111
8421391000	Laminar flow units oth than intake air filter for internal combustion engines	74369	445,885	2,435,537 *
				JAPAN 83,525 270,829
				KOREA, REPUBLIC OF 2,400 11,886
				TAIWAN 1,670 4,800
				CHINA 19,535 78,586
				THAILAND 270 3,555
				SINGAPORE 295,121 1,494,282
				MALAYSIA 2,081 5,154
				SAUDI ARABIA 3,619 21,908
				ISRAEL 4,900 16,844
				UNITED STATES 14,182 92,978
				ARGENTINA 3,893 354,545
				PERU 7,412 37,987
				UNITED KINGDOM 5,027 29,998
				GERMANY, FED. REP. OF 2,250 12,185
8421399000	Oth.laminar flow units oth intake air filter for internal combustion engines	74369	108,057	1,894,984 *
				JAPAN 3,711 25,625
				THAILAND 168 1,300
				SINGAPORE 14,545 279,665
				MALAYSIA 13,228 259,938
				INDIA 32,541 563,707
				PAKISTAN 39 1,515
				UNITED ARAB EMIRATES 15,847 178,635
				AUSTRALIA 4,678 60,075
				NEW ZEALAND 5 797
				UNITED STATES 1,305 80,346
				NETHERLANDS 100 12,174
				FRANCE 11,734 135,504
				GERMANY, FED. REP. OF 4,533 192,216
				AUSTRIA 2,000 7,147
				BELGIUM 3,623 96,340
8421912000	Parts of goods of subheading 8421.19.10 of centrifuges, includ centrifugal dryers	74391	8,002	162,071 *
				THAILAND 125 3,377
				SINGAPORE 3,272 147,546
				MALAYSIA 4,605 11,148
8421919000	Parts of subhd 8421.11.00/8421.19.90 of centrifuges, includ centrifugal dryers	74391	298	8,529 *
				SINGAPORE 298 8,529
8421992000	Parts filter cartridges of filter, subhd 8421.23	74395	93,498	349,854 *
				JAPAN 108 719
				HONG KONG 27 120
				KOREA, REPUBLIC OF 1,095 4,249

TABLE 5 : EXPORT BY COMMODITY AND COUNTRY OF DESTINATION  
JANUARY - DECEMBER 2009

HS	COMMODITY DESCRIPTION	SITC	NET WEIGHT (KG)	FOB VALUE (US \$)
		CHINA	16,268	48,252
		THAILAND	711	2,500
		SINGAPORE	11,295	14,466
		MALAYSIA	60,489	265,711
		CYPRUS	71	350
		AUSTRALIA	494	1,991
		UNITED STATES	243	750
		MEXICO	166	825
		NETHERLANDS	388	3,125
		GERMANY, FED. REP. OF	343	2,106
		BELGIUM	1,800	4,690
8421993000	Parts of goods of subheading 8421.31	74395	819	22,084 *
		KOREA, REPUBLIC OF	562	11,611
		THAILAND	257	10,473
8421999200	Oth parts of goods of subheading 8421.21.11/8421.21.21	74395	5,844	66,636 *
		JAPAN	3	26
		TAIWAN	1,046	10,020
		THAILAND	1,762	10,837
		SINGAPORE	1,176	20,954
		PHILIPPINES	62	368
		MALAYSIA	40	234
		VIET NAM	1,643	23,275
		SOUTH AFRICA	40	267
		ARGENTINA	72	655
8421999300	Oth part of subhd 8421.31,8421.23.11, 8421.23.19,8421.23.91/8421.23.99	74395	3,022	104,703 *
		JAPAN	122	1,046
		THAILAND	1,677	46,008
		SINGAPORE	736	45,923
		UNITED STATES	384	6,429
		NETHERLANDS	103	5,297
8421999900	Oth parts of sentrifugal, including centrifugal dryers	74395	38,554	1,548,155 *
		JAPAN	1,848	18,807
		KOREA, REPUBLIC OF	8,390	117,370
		TAIWAN	1,710	72,566
		CHINA	1,739	46,934
		THAILAND	882	77,384
		SINGAPORE	3,723	27,879
		PHILIPPINES	3,323	1,099
		MALAYSIA	96	1,274
		BRUNEI DARUSSALAM	770	5,940
		INDIA	4,957	218,455
		PAKISTAN	969	30,563
		IRAN (ISLAMIC REPUBLIC OF)	678	56,577
		SAUDI ARABIA	16	27
		SYRIA ARAB REPUBLIC	27	5,411
		TURKEY	1,148	126,983
		UNITED ARAB EMIRATES	155	7,728
		EGYPT	98	4,248
		SUDAN	118	10,047
		SOUTH AFRICA	146	5,482
		AUSTRALIA	558	29,849
		UNITED STATES	3,098	364,068
		MEXICO	1,185	207,586
		UNITED KINGDOM	72	4,500
		GERMANY, FED. REP. OF	84	647
		BELGIUM	2,733	106,706
		DENMARK	31	25
8422111000	Dish washing machin of the house hold type,electrically operated	77530	308	498 *
		KOREA, REPUBLIC OF	175	300
		SAUDI ARABIA	133	198
8422112000	Dish washing machin of the house hold typenot electrically operated	77530	761	4,500 *
		KOREA, REPUBLIC OF	761	4,500
8422190000	Dish washing machines of the oth household type	74521	14,809	33,884 *
		JAPAN	2	5,873
		KOREA, REPUBLIC OF	9	1,100
		TAIWAN	247	10,000
		THAILAND	7	97
		SINGAPORE	7,844	8,047
		MALAYSIA	18	197
		BRUNEI DARUSSALAM	6	600
		VIET NAM	40	274
		IRAN (ISLAMIC REPUBLIC OF)	3	6



TABLE 5 : EXPORT BY COMMODITY AND COUNTRY OF DESTINATION  
JANUARY - DECEMBER 2009

HS	COMMODITY DESCRIPTION	SITC	NET WEIGHT (KG)	FOB VALUE (US \$)
		UNITED ARAB EMIRATES	2	41
		TANZANIA, UNITED REPUBLIC OF	114	107
		LIBERIA	3,337	1,287
		NIGERIA	953	1,556
		BENIN	617	504
		AUSTRALIA	1,079	1,971
		EAST TIMOR	521	2,212
		UNITED STATES	10	12
8422200000	Machinery for cleaning/drying bottles oth containers	74523	942	38,979 *
		JAPAN	440	477
		TAIWAN	500	38,500
		UNITED STATES	2	2
8422300000	Machinery for filling,closing, sealing, or labelling bottles, cans, boxes,etc	74527	51,237	336,241 *
		JAPAN	5,500	36,000
		CHINA	15,596	27,800
		THAILAND	4,609	85,225
		SINGAPORE	3,836	14,682
		MALAYSIA	14,964	18,138
		PAKISTAN	2,350	126,800
		SAUDI ARABIA	2,146	7,448
		YEMEN	1,161	14,280
		EGYPT	1,015	5,800
		DENMARK	60	68
8422400000	Oth packing/wrapping machinery (including heat-shrink wrapping mach)	74527	676,747	4,905,588 *
		JAPAN	308	1,214
		KOREA, REPUBLIC OF	14,541	100,104
		TAIWAN	2,280	32,960
		CHINA	6,032	165,562
		PAPUA NEW GUINEA	17,223	54,300
		THAILAND	12,981	277,727
		SINGAPORE	190,067	1,094,008
		PHILIPPINES	9,916	84,355
		MALAYSIA	24,614	249,576
		BRUNEI DARUSSALAM	3,000	30,900
		VIET NAM	1,721	115,938
		INDIA	1,372	31,369
		SAUDI ARABIA	4,959	36,284
		SYRIA ARAB REPUBLIC	451	7,397
		EGYPT	2,619	74,400
		KENYA	148,892	799,673
		TOGO	9,694	9,600
		NIGERIA	10,530	367,162
		COTE D'IVOIRE	6,777	4,800
		AUSTRALIA	1,164	8,722
		NEW ZEALAND	558	2,301
		EAST TIMOR	164,589	592,888
		CANADA	49	21,706
		BRAZIL	21,133	336,500
		COSTA RICA	750	13,500
		GERMANY, FED. REP. OF	3,500	2,500
		ITALY	17,027	390,142
8422901000	Parts of goods of subheading 8422.11	74529	1,813	23,053 *
		JAPAN	1	2
		TAIWAN	1	3
		SINGAPORE	51	48
		HUNGARY	1,760	23,000
8422909000	Part goods of subhd 8422 of oth than subheading 8422.11	74529	91,875	840,437 *
		JAPAN	39,510	183,579
		KOREA, REPUBLIC OF	1,149	3,100
		TAIWAN	4,299	64,122
		THAILAND	4,422	202,244
		SINGAPORE	17,464	55,320
		PHILIPPINES	550	13,510
		MALAYSIA	2,879	19,068
		BRUNEI DARUSSALAM	636	7,441
		VIET NAM	328	4,786
		INDIA	9,396	167,445
		YEMEN	218	2,688
		EGYPT	1,114	26,753
		KENYA	7,812	50,998
		NIGERIA	255	12,429
		UNITED STATES	372	336



TABLE 5 : EXPORT BY COMMODITY AND COUNTRY OF DESTINATION  
JANUARY - DECEMBER 2009

HS	COMMODITY DESCRIPTION	SITC	NET WEIGHT (KG)	FOB VALUE (US \$)
8424201100	Spray guns & similar appliances for agricult/horticultural,electric operat	74562	3,290	17,990 *
8424201900	Spray guns&similar appliances for oth agricult/horticultural,electric operat	74562	2,963	99,721 *
		ISRAEL	3,290	17,990
		THAILAND	11	47
		SINGAPORE	2,291	9,958
		EAST TIMOR	98	153
		UNITED STATES	562	89,555
		SWEDEN	1	8
8424202900	Spray guns&similar appliances for oth agricultural/horticultural,not electric	74562	16,288	101,913 *
		KOREA, REPUBLIC OF	493	1,862
		SINGAPORE	7,068	39,342
		MALDIVES	1	2
		INDIA	252	3,226
		BANGLADESH	4,086	45,111
		SAUDI ARABIA	4,190	11,550
		KENYA	190	726
		GERMANY, FED. REP. OF	8	94
8424301000	Steam/sand blasting machines, electrically operated	74563	33,231	315,307 *
		CHINA	3,850	55,515
		THAILAND	237	10,700
		SINGAPORE	968	16,487
		MALAYSIA	18,683	176,534
		VIET NAM	6,283	41,451
		EAST TIMOR	60	392
		BELGIUM	3,150	14,228
8424302000	Steam/sand blasting machines, not electrically operated	74563	5,993	148,336 *
		SINGAPORE	680	23,470
		MALAYSIA	13	112
		GERMANY, FED. REP. OF	5,300	124,754
8424811000	Oth.mech appliances for agricultural/ hortikultural, drip irrigation systems	74564	6,980	41,350 *
		MALAYSIA	6,935	39,350
		NIGERIA	45	2,000
8424813000	Oth.mech appliances for agricultural/ horti,hand-operated insecticide sprayers	74564	1,078,618	5,524,253 *
		JAPAN	19,558	32,859
		TAIWAN	20	180
		PAPUA NEW GUINEA	4,949	33,038
		THAILAND	14,173	66,203
		SINGAPORE	312	6,246
		PHILIPPINES	741,463	3,651,960
		MALAYSIA	350	2,300
		CAMBODIA	21,107	133,617
		VIET NAM	55,445	387,862
		INDIA	1,000	35,000
		SRI LANKA	7,728	50,603
		ISRAEL	16,775	101,284
		SUDAN	4,100	10,400
		TANZANIA, UNITED REPUBLIC OF	36,560	189,328
		KENYA	5,775	37,950
		TOGO	49	493
		GHANA	3,900	9,800
		NIGERIA	20,384	94,797
		UGANDA	11,565	74,800
		DJIBOUTI	5,775	37,191
		SOUTH AFRICA	11,607	59,113
		AUSTRALIA	21,558	114,268
		NEW ZEALAND	25,466	126,051
		UNITED STATES	10,846	101,100
		MEXICO	16,085	79,700
		CHILE	2,305	6,375
		PERU	15,463	70,735
		DOMINICAN REPUBLIC	4,300	11,000
8424814000	Oth.mech appliances for agricultural/ hortikultural, not electically operated	74564	2,697	10,747 *
		KOREA, REPUBLIC OF	2,460	7,800
		SINGAPORE	68	1,094
		MALAYSIA	169	1,853
8424891000	Hand operated household sprayers of capacity not exceeding 3 l	74565	80	398 *
		SINGAPORE	23	24
		MALAYSIA	3	24
		EAST TIMOR	54	350
8424892000	Oth appliances oth. agri/horticultural, spray heads with dip tubes	74565	2,002	13,928 *
		SINGAPORE	417	6,372
		MALAYSIA	655	3,660

TABLE 5 : EXPORT BY COMMODITY AND COUNTRY OF DESTINATION  
JANUARY - DECEMBER 2009

HS	COMMODITY DESCRIPTION	SITC	NET WEIGHT (KG)	FOB VALUE (US \$)	
8424894000	Wet processing equipment,by projecting, dispersing/spraying of chemical,etc	74565	UNITED STATES	930	3,896
			JAPAN	4,025	17,875 *
			KOREA, REPUBLIC OF	17	90
			SINGAPORE	4	56
			INDIA	4,000	17,721
8424895000	Oth appliance for projecting,dispersing /spraying liquids/powders/fire,electric	74565	INDIA	4	8
			KOREA, REPUBLIC OF	2,847	85,241 *
			CHINA	5	49
			SINGAPORE	479	47,726
			MALAYSIA	1,740	21,979
			VIET NAM	108	563
			IRAN (ISLAMIC REPUBLIC OF)	72	1,519
			UNITED ARAB EMIRATES	9	3,450
8424899000	Oth appliance for projecting,dispersing /spray liquid/powders/fire,not electric	74565	UNITED ARAB EMIRATES	434	9,955
			CHINA	5,862	42,313 *
			MALAYSIA	4,818	30,911
			VIET NAM	313	5,567
			INDIA	2	68
			IRAN (ISLAMIC REPUBLIC OF)	18	285
			UNITED ARAB EMIRATES	1	10
8424901100	Parts of fire extinguisher,electrically operated	74568	UNITED ARAB EMIRATES	710	5,472
			SINGAPORE	397	9,095 *
			EAST TIMOR	192	8,982
8424901900	Parts of fire extinguisher, not electric operated	74568	EAST TIMOR	205	113
			SINGAPORE	3,200	49,669 *
			AUSTRALIA	160	324
			EAST TIMOR	2,972	49,208
8424902100	Parts of spray guns, of good of subhead 8424.20.11,electrically operated	74568	EAST TIMOR	68	137
			VIET NAM	3	84 *
8424902300	Parts of spray gun,oth of good of subhd 8424.20.11,electrically operated	74568	EAST TIMOR	3	84
			SINGAPORE	264	1,282 *
8424902900	Oth parts of spray guns and similar appliances	74568	SINGAPORE	197	90
			VIET NAM	67	1,192
			MALAYSIA	1,759	11,112 *
8424903100	Parts of steam/sand blasting mach & similar jet projecting mach,electric	74568	SRI LANKA	1	648
			JAPAN	1,758	10,464
8424903200	Parts of steam/sand blasting mach & similar jet projecting mach,non electric	74568	JAPAN	3	10 *
			EAST TIMOR	3	10 *
8424909200	Parts of oth appliance of subhead 8424.81.30/8424.81.40	74568	EAST TIMOR	2,214	182,090 *
			MALAYSIA	2,214	182,090
8424909900	Oth mechanical appliances(whether/not hand operated)	74568	MALAYSIA	1	2 *
			INDIA	1	2
			JAPAN	131,220	1,049,561 *
			HONG KONG	119,401	989,450
			SINGAPORE	399	9,000
			PHILIPPINES	8,619	18,177
			MALAYSIA	231	13,900
			INDIA	2,313	15,819
			AUSTRALIA	3	16
			COLOMBIA	76	130
			NETHERLANDS	17	98
			GERMANY, FED. REP. OF	2	776
			SWEDEN	8	100
			8425110000	Pulley tackle & hoists oth than skip for raising vehicles, by electric motor	74421
8425190000	Pulley tackle & hoists oth than skip for raising vhcles,oth by electric motor	74421	JAPAN	41,235	108,681 *
			SINGAPORE	14,418	30,172
			MALAYSIA	24,453	42,525
			SYRIA ARAB REPUBLIC	409	5,400
			TURKEY	450	6,151
			EGYPT	50	600
			NIGERIA	447	19,043
			COTE D'IVOIRE	1,008	4,790
			JAPAN	1,968,528	12,616,157 *
			HONG KONG	11,348	78,608
8425190000		74421	HONG KONG	26,653	208,430
			CHINA	69,898	549,863
			SINGAPORE	1,813,510	11,087,984
			MALAYSIA	4	74
			UNITED ARAB EMIRATES	4,398	74,630
			EAST TIMOR	785	648
			CHILE	41,890	549,959
FRANCE	42	65,961			

TABLE 5 : EXPORT BY COMMODITY AND COUNTRY OF DESTINATION  
JANUARY - DECEMBER 2009

HS	COMMODITY DESCRIPTION	SITC	NET WEIGHT (KG)	FOB VALUE (US \$)
8425310000	Oth winches; capstans, powered by electric motor	74425	6,679	69,053 *
8425390000	Oth winches; capstans, oth than powered by oth electric motor	74425	1,547,603	6,876,803 *
		SINGAPORE	6,679	69,053
		KOREA, REPUBLIC OF	16,454	332,803
		TAIWAN	8,916	680
		THAILAND	30,595	24,914
		SINGAPORE	1,191,130	3,884,614
		PHILIPPINES	8,430	196,000
		MALAYSIA	126,773	1,172,086
		VIET NAM	27,977	19,500
		BANGLADESH	155	50
		UNITED ARAB EMIRATES	79,575	982,907
		AUSTRALIA	46,166	160,715
		UNITED KINGDOM	11,432	102,534
8425410000	Jacks hoists of built in jacking system of a type used in garages	74441	52,502	336,982 *
		SINGAPORE	1	13,815
		SAUDI ARABIA	40	2,256
		UNITED ARAB EMIRATES	43,663	122,381
		NIGERIA	8,798	198,530
8425421000	Jacks used in tipping mechanism for lorries	74443	130	816 *
8425429000	Oth jacks and hoists, hydraulic	74443	1,002,042	1,852,305 *
		JAPAN	44	286
		THAILAND	582	11,642
		SINGAPORE	935,673	1,536,665
		PHILIPPINES	5,493	27,504
		MALAYSIA	8,992	31,986
		VIET NAM	4,183	21,465
		INDIA	305	10,502
		UNITED ARAB EMIRATES	230	10,900
		NIGERIA	18,778	66,325
		UNITED STATES	255	441
		UNITED KINGDOM	17,582	95,433
		AUSTRIA	9,856	36,197
		SWEDEN	69	2,959
8425491000	Oth jacks; hoists of a kind used for raising vehicles, electrically operated	74449	23,750	17,813 *
		TAIWAN	2,491	1,200
		THAILAND	1,949	11,189
		SINGAPORE	18,071	5,111
		EAST TIMOR	1,239	313
8425492000	Oth jacks; hoists of a kind used for raising vehicles, not electric operated	74449	302,601	3,765,708 *
		JAPAN	6	6
		THAILAND	235	13,591
		SINGAPORE	298,445	3,744,650
		AUSTRALIA	600	20
		EAST TIMOR	3,262	5,164
		UNITED STATES	6	250
		SWEDEN	47	2,027
8426110000	Overhead traveling cranes on fixed support	74431	341,999	1,347,525 *
		SINGAPORE	51,400	10,875
		INDIA	1,227	46,650
		ANGOLA	289,372	1,290,000
8426120000	Mobile lifting frames on tyres and straddle carries	74432	11,263,428	14,494,154 *
		SINGAPORE	2,205,161	2,323,156
		VIET NAM	5,838,483	6,455,998
		INDIA	2,812,797	3,615,000
		ANGOLA	406,987	2,100,000
8426191000	Bridge cranes and gantry cranes	74433	538,240	5,289,230 *
8426199000	Oth bridge cranes and gantry cranes	74433	6,483,475	19,038,096 *
		JAPAN	23,063	134,584
		CHINA	1,611	8,750
		SINGAPORE	5,280,328	12,978,388
		PHILIPPINES	159,999	270,000
		MALAYSIA	12,960	88,534
		INDIA	364,850	557,112
		ALGERIA	132	3,121
		ANGOLA	209,779	1,120,000
		COTE D'IVOIRE	12	60
		AUSTRALIA	317,564	3,150,476
		UNITED STATES	113,073	725,000
		NETHERLANDS	104	2,071

TABLE 5 : EXPORT BY COMMODITY AND COUNTRY OF DESTINATION  
JANUARY - DECEMBER 2009

HS	COMMODITY DESCRIPTION	SITC	NET WEIGHT (KG)	FOB VALUE (US \$)		
8426200000	Tower cranes	74434	526,112	1,596,047 *		
		CHINA	70,029	107,143		
8426300000	Portal/pedestal jib cranes	SINGAPORE	456,083	1,488,904		
		74435	2,120	4,950 *		
8426410000	Oth machinery,self propelled,on tyres	SINGAPORE	2,120	4,950		
		74437	173,732	497,888 *		
8426490000	Oth machinery,self propelled,oth than on tyres	SINGAPORE	173,732	497,888		
		74437	1,596,958	4,837,800 *		
8426910000	Oth derricks machin designed for mounting on road vehicles	CHINA	102,452	164,913		
		SINGAPORE	1,494,106	4,672,258		
		AUSTRALIA	400	629		
8426990000	Oth derricks mach oth designed for mounting on road vehicles	74439	92,110	343,368 *		
		SINGAPORE	92,110	343,368		
8427100000	Self-propelled trucks powered by an electric motor	74439	1,210,881	6,139,869 *		
		SINGAPORE	1,205,143	6,107,585		
		MALAYSIA	4,896	25,183		
		SENEGAL	842	7,101		
8427200000	Oth self-propelled trucks	74411	39,255	93,707 *		
		SINGAPORE	30,961	44,799		
		NIGERIA	185	7,889		
		EAST TIMOR	4,609	28,420		
8427900000	Oth trucks	GERMANY, FED. REP. OF	3,500	12,599		
		74412	866,549	5,628,766 *		
		CHINA	6,095	33,104		
		SINGAPORE	831,760	5,575,662		
8427900000	Oth trucks	VIET NAM	28,694	20,000		
		74413	281,552	1,012,407 *		
		JAPAN	10,000	39,900		
		TAIWAN	4,522	2,859		
		PAPUA NEW GUINEA	3,725	20,799		
		THAILAND	9,453	50		
		SINGAPORE	108,280	143,029		
		VIET NAM	3,554	6,500		
		UNITED ARAB EMIRATES	23,664	18,236		
		SUDAN	10,000	389,031		
		GHANA	56,400	180,000		
		EAST TIMOR	46,728	186,103		
		UNITED STATES	5,226	25,900		
		8428101000	Passenger lifts	74481	6,320	141,423 *
SINGAPORE	5,722			139,623		
8428102100	Oth lifts of a kind used in buildings	VIET NAM	598	1,800		
		74481	75	184 *		
8428102900	Oth lifts oth than of a kind used in buildings	AUSTRIA	75	184		
		74481	115,630	379,145 *		
		CHINA	4,719	28,703		
		SINGAPORE	63,893	151,186		
		PHILIPPINES	9,277	6,000		
		MALAYSIA	97	95		
		AUSTRALIA	341	13,200		
		UNITED KINGDOM	26	568		
		GERMANY, FED. REP. OF	29,833	161,191		
		AUSTRIA	7,444	18,202		
		8428109000	Skip hoists	74481	319	4,100 *
				PHILIPPINES	319	4,100
		8428201000	Pneumatic elevators and conveyors for agricultural use	74471	9,773	238,504 *
SINGAPORE	9,773			238,504		
8428209000	Oth pneumatic elevators & conveyors	74471	71,745	2,086,762 *		
		JAPAN	14,602	308,490		
		HONG KONG	512	4,433		
		KOREA, REPUBLIC OF	1,120	16,623		
		CHINA	11,750	162,870		
		THAILAND	66	300		
		SINGAPORE	399	16,702		
		PHILIPPINES	28,214	1,549,000		
		SAUDI ARABIA	2,428	8,300		
		UNITED ARAB EMIRATES	3	150		
		EAST TIMOR	12,651	19,894		
		8428329000	Oth continuous act elevators & conveyors of bucket type,oth used for agri type	74473	664,496	7,254,291 *
				JAPAN	1,337	23,646
KOREA, REPUBLIC OF	18			20		
SINGAPORE	633,225			7,124,274		
MALAYSIA	3,075			9,446		

TABLE 5 : EXPORT BY COMMODITY AND COUNTRY OF DESTINATION  
JANUARY - DECEMBER 2009

HS	COMMODITY DESCRIPTION	SITC	NET WEIGHT (KG)	FOB VALUE (US \$)
		COTE D'IVOIRE	26,841	96,905
8428332000	Automated mach for the transport,hand & storage of PCB/PWBs,belt type	74474	85	195 *
		SINGAPORE	85	195
8428339000	Oth continuous act elevators &conveyors, oth of belt type	74474	250,478	663,301 *
		JAPAN	70	1,185
		THAILAND	3,712	76,490
		COTE D'IVOIRE	246,696	585,626
8428399000	Oth continuous-action elevators & conveyors, for goods/materials	74479	39,404	567,259 *
		JAPAN	9,426	25,814
		SINGAPORE	18,605	455,048
		EGYPT	2,536	45,965
		ANGOLA	8,289	30,798
		AUSTRALIA	548	9,634
8428400000	Escalators and moving walkways	74485	4,089	16,189 *
		QATAR	4,089	16,189
8428902000	Oth lifting,handling, loading/unloading mach,hand&storage of PCB/PWBs/PCAs	74489	13,009	452,500 *
		KOREA, REPUBLIC OF	8,710	187,500
		THAILAND	4,299	265,000
8428909000	Oth mach,oth than lift,handl,load/unload mach,hand&storage of PCB/PWBs/PCAs	74489	61,249	937,088 *
		CHINA	211	3,590
		SINGAPORE	1,614	136,891
		MALAYSIA	190	5,945
		BRUNEI DARUSSALAM	467	4,620
		SAUDI ARABIA	11,000	13,500
		ISRAEL	5,957	120,220
		BAHRAIN	259	2,600
		EGYPT	210	1,200
		AUSTRALIA	43	150
		UNITED KINGDOM	39,742	640,958
		GERMANY, FED. REP. OF	1,556	7,414
8429110000	Track laying, bulldozers and angledozers	72311	2,067,723	9,481,622 *
		CHINA	120,996	666,186
		PAPUA NEW GUINEA	26,304	129,516
		THAILAND	92,185	693,586
		SINGAPORE	486,775	350,000
		PHILIPPINES	21,490	162,000
		MALAYSIA	982,565	5,676,441
		MYANMAR (FORM. BURMA)	21,490	138,604
		GABON	92,275	568,828
		AUSTRALIA	155,399	887,500
		EAST TIMOR	68,244	208,961
8429190000	Bulldozer & angledozers oth track laying	72311	2,065,499	5,737,459 *
		CHINA	1,099	26,340
		PAPUA NEW GUINEA	447,369	1,230,080
		SINGAPORE	346,407	901,426
		MALAYSIA	81,551	86,112
		MYANMAR (FORM. BURMA)	80,000	109,000
		VIET NAM	19,690	54,500
		PAKISTAN	180,000	40,067
		SAUDI ARABIA	50,000	85,000
		UNITED ARAB EMIRATES	580,424	1,226,000
		AUSTRALIA	149,655	932,001
		EAST TIMOR	57,304	308,933
		DEMOCRATIC REPUBLIC OF THE CONGO	72,000	738,000
8429200000	Graders and levellers	72312	990,818	4,449,537 *
		SINGAPORE	201,436	805,296
		MALAYSIA	10,843	95,018
		SAUDI ARABIA	147,497	97,400
		KUWAIT	49,496	480,928
		UNITED ARAB EMIRATES	23,196	30,500
		NIGERIA	200,999	380,200
		AUSTRALIA	148,758	2,034,269
		EAST TIMOR	49,593	122,564
		NETHERLANDS	84,000	158,950
		BELGIUM	75,000	244,412
8429300000	Scrapers	72331	4,475	32,100 *
		SINGAPORE	4,475	32,100
8429401000	Road rollers	72333	3,222,458	14,882,123 *
		JAPAN	19,683	38,500
		HONG KONG	6,050	3,000
		TAIWAN	26,000	119,755
		THAILAND	1,177,349	5,662,478

TABLE 5 : EXPORT BY COMMODITY AND COUNTRY OF DESTINATION  
JANUARY - DECEMBER 2009

HS	COMMODITY DESCRIPTION	SITC	NET WEIGHT (KG)	FOB VALUE (US \$)
		SINGAPORE	196,111	846,696
		PHILIPPINES	23,500	109,612
		MALAYSIA	10,500	54,743
		MYANMAR (FORM. BURMA)	78,000	339,915
		CAMBODIA	241,499	1,162,362
		VIET NAM	910,580	4,266,628
		INDIA	21,000	105,690
		PAKISTAN	73,000	34,300
		YEMEN	42,000	191,182
		UNITED ARAB EMIRATES	10,850	48,463
		TANZANIA, UNITED REPUBLIC OF	44,499	207,801
		KENYA	21,000	91,668
		GHANA	10,500	51,182
		SOUTH AFRICA	106,955	506,077
		COMOROS	21,000	104,350
		AUSTRALIA	69,847	343,175
		EAST TIMOR	109,376	577,046
		PORTUGAL	3,159	17,500
8429403000	Tamping machines	72333	174,659	811,969 *
		JAPAN	489	3,681
		SINGAPORE	29,604	142,575
		PHILIPPINES	9,860	47,500
		MALAYSIA	45,319	406,359
		AUSTRALIA	70	2,520
		EAST TIMOR	76,317	134,334
		PORTUGAL	13,000	75,000
8429510000	Front-end shovel loaders,mechanical excavators and shovel loaders	72321	310,702	1,211,450 *
		JAPAN	27,500	50,000
		SINGAPORE	174,503	826,476
		EAST TIMOR	108,699	334,974
8429520000	Mach with a 360,revolving super struct, mech shovels,excavators and shove loader	72322	6,136,831	25,374,748 *
		JAPAN	2,429	6,611
		HONG KONG	5,640	11,000
		KOREA, REPUBLIC OF	1,005	300
		PAPUA NEW GUINEA	175,632	1,122,972
		THAILAND	3,153,262	12,971,652
		SINGAPORE	815,317	3,712,118
		PHILIPPINES	63,529	226,600
		MALAYSIA	1,454,112	5,846,197
		MYANMAR (FORM. BURMA)	94,770	401,420
		PAKISTAN	20,000	15,000
		BANGLADESH	126,360	574,232
		AUSTRALIA	124,092	347,091
		NETHERLANDS	68,183	69,555
		FRANCE	32,500	70,000
8429590000	Mech shovels,excavators & shove loader with front-end shovel, mach. with a 360	72329	1,633,207	2,988,680 *
		JAPAN	14,570	26,698
		KOREA, REPUBLIC OF	45,013	26,924
		TAIWAN	9,000	7,000
		CHINA	4,210	18,540
		THAILAND	95	700
		SINGAPORE	545,770	636,647
		MALAYSIA	288,761	82,613
		PAKISTAN	20,000	30,000
		UNITED ARAB EMIRATES	245,000	281,000
		NIGERIA	45,000	50,000
		UGANDA	56,179	311,368
		EAST TIMOR	352,112	1,508,690
		NETHERLANDS	7,497	8,500
8430100000	Pile-drivers and pile-extractors	72341	1,653,340	9,730,605 *
		THAILAND	102,477	9,400
		SINGAPORE	758,204	2,919,823
		PHILIPPINES	379	1,939
		MALAYSIA	561,306	6,327,810
		LAO PEOPLE'S DEMOCRATIC REPUBLIC	15,804	105,193
		VIET NAM	43,172	145,000
		ANGOLA	36,998	171,440
		GERMANY, FED. REP. OF	135,000	50,000
8430200000	Snow-ploughs and snow-blowers	72342	55,300	99,000 *
		SINGAPORE	55,300	99,000
8430310000	Coal/rock cutters and tunneling machinery, self-propelled	72335	16,494	115,376 *
		THAILAND	9,770	18,000



TABLE 5 : EXPORT BY COMMODITY AND COUNTRY OF DESTINATION  
JANUARY - DECEMBER 2009

HS	COMMODITY DESCRIPTION	SITC	NET WEIGHT (KG)	FOB VALUE (US \$)				
8430390000	Coal/rock cutters and tunneling machinery,oth than self-propelled	72343	SINGAPORE	2,554	34,887			
			EGYPT	4,170	62,489			
				45,020	91,128 *			
			TAIWAN	140	35,000			
			SINGAPORE	28	299			
			CAMBODIA	42,000	30,000			
			LAO PEOPLE'S DEMOCRATIC REPUBLIC	1,556	20,784			
			IRAN (ISLAMIC REPUBLIC OF)	3	10			
			LIBERIA	197	76			
			AUSTRALIA	1,096	4,959			
8430410000	Oth boring/sinking machinery self-propelled	72337		465,256	4,090,205 *			
			SINGAPORE	214,234	1,821,283			
			MALAYSIA	202,943	874,258			
			LAO PEOPLE'S DEMOCRATIC REPUBLIC	39,000	1,229,364			
			EGYPT	2,579	5,300			
8430491000	Wellhead platforms & integrated produc modules for use in drilling production	72344	NEW ZEALAND	6,500	160,000			
				1,824,102	20,534,016 *			
			SINGAPORE	1,803,184	20,099,038			
			MALAYSIA	5,278	104,414			
			VIET NAM	10,584	244,608			
			INDIA	2,918	66,457			
			AUSTRALIA	2,100	12,410			
			UNITED STATES	14	1,050			
			FRANCE	22	5,998			
			GERMANY, FED. REP. OF	2	41			
8430499000	Oth wellhead platforms & integrat prod modules for use in drilling production	72344		635,152	6,329,070 *			
			JAPAN	207	817			
			HONG KONG	244	13,154			
			KOREA, REPUBLIC OF	5	409			
			CHINA	34,990	151,897			
			PAPUA NEW GUINEA	1,000	58,000			
			SINGAPORE	568,962	5,534,339			
			MALAYSIA	2,061	92,974			
			BRUNEI DARUSSALAM	6,873	123,597			
			VIET NAM	7,208	103,509			
			EGYPT	3,077	18,150			
			AUSTRALIA	6,118	224,637			
			EAST TIMOR	3,929	3,182			
			UNITED STATES	148	405			
			MEXICO	172	3,540			
			GERMANY, FED. REP. OF	158	460			
			8430500000	Oth moving,grading,levelling,scrapping machinery, self-propelled	72339		64,959	374,796 *
TAIWAN	3	3						
CHINA	31,000	210,000						
THAILAND	420	2,780						
SINGAPORE	25	60						
PHILIPPINES	5,030	42,000						
IRAN (ISLAMIC REPUBLIC OF)	2,224	20,315						
SAUDI ARABIA	450	3,525						
SYRIA ARAB REPUBLIC	515	6,000						
EAST TIMOR	19,769	22,187						
GERMANY, FED. REP. OF	900	37,530						
SPAIN	318	7,806						
PORTUGAL	1,930	2,590						
GEORGIA	2,375	20,000						
	41,419	156,398 *						
8430610000	Tamping/compacting machinery, not self-propelled	72345				THAILAND	2,443	16,870
						SINGAPORE	29	20
			MALAYSIA	1,500	11,773			
			SAUDI ARABIA	84	658			
			EGYPT	4,209	15,997			
			NIGERIA	27,548	70,567			
			EAST TIMOR	211	616			
			UNITED STATES	5,395	39,897			
				55,080	1,344,565 *			
			8430690000	Oth machinery of hedaing 84.30, not self-propelled	72347	CHINA	10,429	164,908
SINGAPORE	270	1,000						
INDIA	2,250	47,491						
TURKEY	24	1,000						
UNITED ARAB EMIRATES	5	3,953						
LIBYAN ARAB JAMAHIRIYA	185	6,591						
ANGOLA	25	5,050						

TABLE 5 : EXPORT BY COMMODITY AND COUNTRY OF DESTINATION  
JANUARY - DECEMBER 2009

HS	COMMODITY DESCRIPTION	SITC	NET WEIGHT (KG)	FOB VALUE (US \$)
		CONGO	2,113	62,883
		NIGERIA	13,700	392,394
		GABON	5	800
		EAST TIMOR	9,765	38,656
		UNITED STATES	15,284	376,373
		BRAZIL	215	19,992
		FRANCE	810	223,474
8431101300	Parts suitable for of goods of subhead 8425.19,8425.39or8425.49,electri operat	74491	8	886 *
8431101900	Oth parts suitable for of goods of heading 84.25,electrically operated	74491	89,782	1,039,899 *
		SINGAPORE	8	886
		HONG KONG	350	16,776
		KOREA, REPUBLIC OF	480	2,393
		SINGAPORE	20,194	208,170
		MALAYSIA	17,556	212,800
		VIET NAM	3,463	9,092
8431102200	Part suitable for goods of sub 8425.11, 842520,8425.31,8425.41,8425.42,not elec	74491	47,739	590,668
		AUSTRALIA	84,179	481,592 *
		CHINA	180	141
		THAILAND	2	15
		SINGAPORE	50,868	141,835
		PHILIPPINES	1,488	10,199
		MALAYSIA	17,641	321,402
		SAUDI ARABIA	14,000	8,000
8431102900	Oth parts suitable for of goods of heading 84.25,not electrically operated	74491	59,574	671,088 *
		JAPAN	170	2,934
		HONG KONG	380	3,806
		THAILAND	67	4,042
		SINGAPORE	56,533	553,218
		PHILIPPINES	6	34
		MALAYSIA	1,134	1,660
		VIET NAM	113	1,433
		INDIA	280	4,563
		PAKISTAN	1	42
		UNITED ARAB EMIRATES	57	82,105
		ALGERIA	143	1,544
		NEW ZEALAND	540	8,100
		EAST TIMOR	150	7,607
8431200000	Parts suitable for goods of head 84.27	74492	13,350	681,928 *
		JAPAN	1,069	2,971
		PAPUA NEW GUINEA	1,776	71,923
		THAILAND	386	2
		SINGAPORE	4,254	496,797
		UNITED ARAB EMIRATES	2,261	6,350
		NIGERIA	568	27,475
		AUSTRALIA	2,329	73,406
		UNITED KINGDOM	707	3,004
8431311000	Parts of goods of shd 8428.10.(21,29), 8428.10.90,of lift skip hoist/escalators	74493	3,680,501	7,336,131 *
		CHINA	64	220
		SINGAPORE	3,646,019	7,090,646
		VIET NAM	34,418	245,265
8431312000	Parts of goods of shd 8428.10.10), 8428.40.00,of lift skip hoist/escalators	74493	211,593	894,315 *
		JAPAN	12,967	58,301
		KOREA, REPUBLIC OF	1,500	6,961
		TAIWAN	142	422
		SINGAPORE	9,565	45,220
		PHILIPPINES	546	44,587
		MALAYSIA	3,523	14,395
		VIET NAM	17,843	62,376
		IRAN (ISLAMIC REPUBLIC OF)	8,885	48,527
		SAUDI ARABIA	3,181	14,880
		UNITED ARAB EMIRATES	108,514	424,599
		QATAR	8,942	35,982
		UNITED KINGDOM	35,349	136,003
		NORWAY	636	2,062
8431391000	Part suitable for goods sub 8428.20.10, 8428.32.10, 8428.33.10/8428.39.10	74494	164,716	2,182,122 *
		SINGAPORE	147,989	2,043,236
		BRUNEI DARUSSALAM	119	6,900
		INDIA	60	1,003
		MEXICO	16,548	130,983
8431392000	Parts suitable for goods of subheading 8428.90	74494	5,214	64,608 *
		SINGAPORE	5,114	60,508
		UNITED STATES	100	4,100

TABLE 5 : EXPORT BY COMMODITY AND COUNTRY OF DESTINATION  
JANUARY - DECEMBER 2009

HS	COMMODITY DESCRIPTION	SITC	NET WEIGHT (KG)	FOB VALUE (US \$)
8431394000	Part of auto mach. for trnsport/storage of PCB/PWBs/PCAs	74494	1,350	52,735 *
8431399010	Part of oth lift,handll/load mach, telph/conveyor	74494	1,350	52,735
		AUSTRALIA	155,492	538,357 *
		CHINA	3,869	37,385
		THAILAND	94,184	233,096
		SINGAPORE	2,438	21,767
		MALAYSIA	26,549	202,710
		BRUNEI DARUSSALAM	120	528
		AUSTRALIA	9,118	22,464
		EAST TIMOR	9,188	10,360
		FRANCE	10,000	10,000
		FINLAND	26	47
8431399090	Oth parts of machinery of head 84.25	74494	60,106	803,288 *
		JAPAN	263	8,399
		HONG KONG	425	16,750
		KOREA, REPUBLIC OF	16,689	8,900
		CHINA	4,727	10,497
		THAILAND	5,740	148,866
		SINGAPORE	8,293	184,334
		PHILIPPINES	3,775	56,704
		MALAYSIA	6,388	65,619
		BRUNEI DARUSSALAM	786	13,558
		VIET NAM	4,869	76,386
		INDIA	349	31,448
		SAUDI ARABIA	787	12,503
		ISRAEL	194	4,160
		UNITED STATES	206	22,382
		MEXICO	2,859	90,311
		BRAZIL	75	2,157
		UNITED KINGDOM	909	9,084
		NETHERLANDS	275	24,795
		FRANCE	2,330	10,792
		BELGIUM	65	2,683
		DENMARK	102	2,960
8431410000	Buckets, shovels, grabs and grips,of mach of head 84.26, 84.29/84.30	72391	38,339	152,038 *
		JAPAN	43	6,300
		CHINA	18,218	43,496
		THAILAND	2,650	8,278
		SINGAPORE	15,334	91,541
		JORDAN	2,016	2,100
		UNITED KINGDOM	77	320
		SWEDEN	1	3
8431420000	Bulldozer/angledozer blades of mach of heading 84.26, 84.29/84.30	72392	2,779,232	3,683,105 *
		JAPAN	150	50
		KOREA, REPUBLIC OF	2,649,252	3,478,499
		SINGAPORE	292	22,986
		MALAYSIA	48,990	85,071
		NIGERIA	4,000	8,500
		UNITED STATES	66,548	84,799
		NETHERLANDS	10,000	3,200
8431430000	Parts of boring/sinking mach of subhead 8430.41/8430.49	72393	11,054,542	139,958,258 *
		JAPAN	21,053	566,714
		HONG KONG	61,527	1,538,694
		KOREA, REPUBLIC OF	35,863	494,762
		TAIWAN	3,038	2,079
		CHINA	75,069	624,412
		PAPUA NEW GUINEA	53,436	425,613
		THAILAND	525,421	4,143,823
		SINGAPORE	7,066,421	93,626,361
		PHILIPPINES	257,020	4,263,448
		MALAYSIA	690,318	5,540,714
		MYANMAR (FORM. BURMA)	941	13,889
		CAMBODIA	12,048	80,236
		BRUNEI DARUSSALAM	65,462	842,771
		LAO PEOPLE'S DEMOCRATIC REPUBLIC	22,040	148,998
		VIET NAM	1,217,144	4,488,143
		INDIA	64,287	2,284,358
		PAKISTAN	44,344	632,814
		IRAQ	3,044	59,032
		SAUDI ARABIA	83,577	1,459,518
		KUWAIT	2,858	99,366
		LEBANON	4,353	37,401

TABLE 5 : EXPORT BY COMMODITY AND COUNTRY OF DESTINATION  
JANUARY - DECEMBER 2009

HS	COMMODITY DESCRIPTION	SITC	NET WEIGHT (KG)	FOB VALUE (US \$)
		YEMEN	240	49,000
		OMAN	3,169	103,336
		TURKEY	680	2,000
		UNITED ARAB EMIRATES	13,458	1,175,911
		QATAR	1,857	196,167
		EGYPT	3,049	141,616
		LIBYAN ARAB JAMAHIRIYA	372	45,840
		ALGERIA	2	19
		TANZANIA, UNITED REPUBLIC OF	80	22,053
		BOTSWANA	24	5,480
		ANGOLA	5,200	163,477
		CONGO	1,762	176,204
		NIGERIA	49,552	403,950
		GABON	965	62,579
		UGANDA	194	12,619
		AUSTRALIA	412,666	9,707,637
		NEW ZEALAND	71,422	1,184,064
		NEW CALEDONIA	130	4,247
		FIJI	9,642	46,450
		UNITED STATES	26,603	1,707,464
		CANADA	2,083	458,618
		MEXICO	2,513	124,108
		VENEZUELA	92	6,544
		ARGENTINA	5,321	111,615
		BRAZIL	6,958	86,851
		COLOMBIA	165	30,783
		BOLIVIA	31	515
		ECUADOR	14	9,536
		PERU	20	2,168
		TRINIDAD AND TOBAGO	6,854	18,993
		UNITED KINGDOM	12,700	487,824
		NETHERLANDS	1,568	39,161
		FRANCE	195	31,540
		GERMANY, FED. REP. OF	8,141	397,200
		AUSTRIA	262	14,655
		BELGIUM	536	32,606
		SWITZERLAND	24	930
		DENMARK	45	13,230
		NORWAY	1,857	245,728
		SWEDEN	585	17,764
		ITALY	82,762	698,898
		AZERBAIJAN	1,862	116,741
		KAZAKHSTAN	8,405	115,509
		TAJIKISTAN	145	22,030
		RUSSIA FEDERATION	1,073	291,452
8431491000	Parts of machinery of heading 84.26	72399	284,349	869,934 *
		JAPAN	80	1,540
		SINGAPORE	191,858	446,633
		MALAYSIA	12,446	94,163
		VIET NAM	32,752	134,823
		AUSTRALIA	3,427	23,000
		NEW ZEALAND	16,191	68,975
		UNITED STATES	15,595	100,000
		FRANCE	12,000	800
8431492000	Cutting edges/end bits for scrapers, graders/levellers	72399	15,853,032	51,422,738 *
		JAPAN	7,788,808	23,942,281
		TAIWAN	77,494	203,608
		CHINA	250,850	1,087,864
		THAILAND	2,870,232	7,506,865
		SINGAPORE	340,836	3,374,065
		MALAYSIA	137,205	457,510
		INDIA	108,508	648,023
		SRI LANKA	6	2,839
		SAUDI ARABIA	116,197	360,416
		UNITED ARAB EMIRATES	699,076	1,686,437
		SOUTH AFRICA	125,815	551,834
		AUSTRALIA	185,628	740,111
		UNITED STATES	1,075,098	3,941,571
		CANADA	194,185	436,797
		CHILE	3,090	11,536
		ARGENTINA	15,056	52,848
		BRAZIL	1,314,294	4,277,367

TABLE 5 : EXPORT BY COMMODITY AND COUNTRY OF DESTINATION  
JANUARY - DECEMBER 2009

HS	COMMODITY DESCRIPTION	SITC	NET WEIGHT (KG)	FOB VALUE (US \$)
		COLOMBIA	15,617	58,180
		PERU	14,698	57,867
		NETHERLANDS	262	63,390
		BELGIUM	317,464	1,257,068
		FINLAND	102,464	385,844
		ITALY	346	1,414
8431493000	Parts of road rollers	72399	99,803	317,003
			180,570	1,267,524 *
		JAPAN	130,294	271,821
		CHINA	13,620	49,429
		SINGAPORE	63	4,270
		PHILIPPINES	6,192	34,723
		SOUTH AFRICA	370	1,882
		NEW ZEALAND	430	4,700
		UNITED STATES	9,785	518,761
		CANADA	2,717	16,500
		GERMANY, FED. REP. OF	17,099	365,438
8431499000	Oth parts of machinery of heading 84.26, 84.29/84.30	72399	15,059,993	53,265,259 *
		JAPAN	2,125,094	6,822,483
		HONG KONG	8	74
		KOREA, REPUBLIC OF	171	4,145
		TAIWAN	1,775	10,826
		CHINA	120,239	188,715
		PAPUA NEW GUINEA	6,786	51,488
		THAILAND	7,836,799	18,400,074
		SINGAPORE	1,051,536	7,555,778
		PHILIPPINES	647,091	5,419,502
		MALAYSIA	64,227	411,527
		LAO PEOPLE'S DEMOCRATIC REPUBLIC	4,518	26,940
		VIET NAM	8,108	75,846
		INDIA	2,240,216	5,893,887
		JORDAN	1,536	1,600
		OMAN	3,536	34,599
		UNITED ARAB EMIRATES	60	706
		MOROCCO	127,600	1,207,584
		KENYA	10,367	323,140
		CONGO	4,949	138,617
		SOUTH AFRICA	257,060	2,273,500
		AUSTRALIA	347,846	2,822,172
		UNITED STATES	80,423	897,760
		CANADA	812	2,676
		ARGENTINA	272	16,621
		BRAZIL	16,625	74,719
		UNITED KINGDOM	16,897	45,905
		NETHERLANDS	21,709	137,655
		FRANCE	22,435	78,549
		GERMANY, FED. REP. OF	38,185	308,740
		BELGIUM	2,484	11,686
		FINLAND	140	393
		ITALY	333	5,452
		SLOVAKIA	156	21,900
8432100000	Ploughs	72111	444,642	2,155,992 *
		CHINA	4,201	8,780
		SINGAPORE	1,302	23,927
		MALAYSIA	7,800	18,180
		EAST TIMOR	430,943	2,101,837
		PORTUGAL	396	3,268
8432210000	Disc harrows	72113	285	1,106 *
		INDIA	285	1,106
8432290000	Scarifiers, cultivators, weeders, hoes and oths harrows	72113	9,442	29,401 *
		MALAYSIA	5,899	19,657
		ALGERIA	588	6,345
		EAST TIMOR	2,954	3,311
		AZERBAIJAN	1	88
8432300000	Seeders, planters and transplanters	72112	22,700	101,300 *
		AUSTRALIA	2,700	30,000
		UNITED STATES	20,000	71,300
8432801000	Oth machinery for soil preparation/ cultivation;of agricult/horticultur typ	72118	14,122	66,333 *
		THAILAND	78	1,585
		SINGAPORE	1,596	50,870
		EAST TIMOR	11,769	13,769
		GERMANY, FED. REP. OF	679	109

TABLE 5 : EXPORT BY COMMODITY AND COUNTRY OF DESTINATION  
JANUARY - DECEMBER 2009

HS	COMMODITY DESCRIPTION	SITC	NET WEIGHT (KG)	FOB VALUE (US \$)
8432809000	Oth machinery for soil preparation/ cultivation	72118	54,228	142,859 *
		JAPAN	15,963	107,258
		SINGAPORE	17,518	35,376
		EAST TIMOR	232	90
8432901000	Parts of machinery of subheading 8432.80.90	72119	20,515	135
		DOMINICAN REPUBLIC	17,997	34,460 *
		SOUTH AFRICA	17,997	34,460
		EAST TIMOR	18	500 *
8432902000	Parts of lawn/sport-ground rollers	72119	18	500 *
		EAST TIMOR	18	500
		72119	8,909	54,774 *
		JAPAN	1	21,435
8432909000	Parts oth machinery for soil preparation/cultivation	72119	95	65
		CHINA	3,320	19,680
		PHILIPPINES	5	35
		MALAYSIA	320	1,241
		INDIA	5,022	5,625
		EAST TIMOR	130	6,641
		SWITZERLAND	16	52
		ITALY	438	2,777 *
8433110000	Mowers for lawns,parks/sports-grounds with the cutting device rotate horizont	72121	78	2,398
		AUSTRALIA	211	13
		EAST TIMOR	149	366
		AUSTRIA	2,603	9,597 *
8433199000	Oth mowers for lawns, parks/sport grounds,oth than manually operated	72121	245	2,750
		TAIWAN	2	26
		SINGAPORE	400	953
		BRUNEI DARUSSALAM	90	806
		NIGERIA	45	250
		AUSTRALIA	1,819	2,775
		EAST TIMOR	2	2,037
		UNITED STATES	15	131 *
8433200000	Oth mowers,including cutter bars for tractor mounting	72123	1	1
		JAPAN	14	130
8433400000	Straw/fodder baler,including pick-up	72123	35,233	268,235 *
		SINGAPORE	5,780	79,890
		IRAN (ISLAMIC REPUBLIC OF)	2,312	19,260
		SAUDI ARABIA	2,666	10,000
		TANZANIA, UNITED REPUBLIC OF	3,000	10,749
		EAST TIMOR	18,393	124,656
		DOMINICAN REPUBLIC	3,082	23,680
		HAITI	21,295	114,908 *
8433520000	Oth threshing machinery	72123	3,953	33,828
		PAPUA NEW GUINEA	7,150	48,589
		MYANMAR (FORM. BURMA)	518	3,231
		FIJI	9,674	29,260
8433599000	Oth cotton pickers and cotton gins	72123	17,841	137,100 *
		CHINA	17,601	135,000
		MOZAMBIQUE	240	2,100
8433601000	Machin for cleaning,sorting/grading egg fruit/oth agricultur prod,electric	72126	322	2,100 *
8433902000	Parts mach:castor,oth of goods of subhd 8433.11/8433.19.90	72129	322	2,100
		EAST TIMOR	3,787	44,040 *
		HONG KONG	140	800
		SINGAPORE	3,344	42,445
8433909000	Parts mach: oth castors	72129	303	795
		EAST TIMOR	2,676	49,932 *
		MALAYSIA	229	4,748
		SOUTH AFRICA	2,350	45,120
8434101000	Milking machines, electrically operated	72131	97	64
		EAST TIMOR	254	517 *
		SINGAPORE	70	444
		PHILIPPINES	17	2
8434201000	Dairy machinery, electrically operated	72138	167	71
		EAST TIMOR	600	54,650 *
		MALAYSIA	600	54,650
8434202000	Dairy mach, not electrically operated	72138	988	31,300 *
8434901000	Parts of milking & dairy mach.of elect operated machines	72139	988	31,300
		PAKISTAN	7,564	66,137 *
		NEW ZEALAND	6,995	54,810
		EAST TIMOR	467	196
8435101000	Presses,crushers & manufacture of wine, cider,fruit juices,electric operated	72191	102	11,131
		GERMANY, FED. REP. OF	78,209	476,855 *
		JAPAN	298	373

TABLE 5 : EXPORT BY COMMODITY AND COUNTRY OF DESTINATION  
JANUARY - DECEMBER 2009

HS	COMMODITY DESCRIPTION	SITC	NET WEIGHT (KG)	FOB VALUE (US \$)
		SINGAPORE	30	549
		PHILIPPINES	72,498	426,081
		TURKEY	2,577	26,148
		AUSTRALIA	2	2,646
		EAST TIMOR	704	997
		SURINAME	1,418	660
		GERMANY, FED. REP. OF	487	11,615
		ITALY	195	7,786
8435102000	Presses,crushers & manufacture of wine, cider,fruit juices,not electri operated	72191	916	1,203 *
		SINGAPORE	273	221
		MADAGASCAR	643	982
8435902000	Parts of presses,crushers & manufacture of wine,cider,fruit juices,not electric	72198	1,289	201,850 *
		SINGAPORE	331	2,157
		SENEGAL	65	11,485
		MAURITANIA	225	97,869
		ZAMBIA	650	48,521
		AUSTRALIA	18	41,818
8436101000	Machinery for preparing animal feeding stuffs, electrically operated	72196	2,111	3,309 *
		PHILIPPINES	2,111	3,309
8436211000	Poultry incubators & brooders, electrically operated	72195	75	196 *
		SINGAPORE	14	100
		PHILIPPINES	61	96
8436291000	Oth poultry-keeping machinery, electrically operated	72195	1,127	12,101 *
		MALAYSIA	672	4,148
		BANGLADESH	455	7,953
8436292000	Oth poultry-keeping machinery, not electrically operated	72195	139	1,129 *
		EAST TIMOR	139	1,129
8436801900	Oth germination plant machinery electric operated	72196	2,800	9,252 *
		KOREA, REPUBLIC OF	3	10
		THAILAND	140	4,369
		PHILIPPINES	2,640	4,773
		MALAYSIA	17	100
8436802900	Oth germination plant machinery, not electric operated	72196	21,766	143,947 *
		JAPAN	21,766	143,947
8436911000	Parts of poultry-keeping machinery/ poultry,incubator & brooders,electric	72199	20	1,056 *
		GERMANY, FED. REP. OF	20	1,056
8436991900	Parts oth of poultry-keeping machin, oth than agri&horti type,elect operated	72199	208	2,958 *
		MALAYSIA	126	1,946
		ITALY	82	1,012
8436992900	Parts oth of poultry-keeping machin,oth than agri&horti type,not elect operated	72199	393,374	3,567,383 *
		JAPAN	311,324	2,959,821
		PAPUA NEW GUINEA	3,081	21,214
		THAILAND	4,688	29,895
		SINGAPORE	595	9,959
		PHILIPPINES	3,340	70,000
		MALAYSIA	440	300
		BRUNEI DARUSSALAM	52,169	269,869
		KENYA	947	7,351
		DOMINICAN REPUBLIC	562	12,705
		HAITI	2,353	16,127
		FRANCE	9,250	118,996
		SPAIN	4,625	51,146
8437103000	Mach for clean,sorting/grad seed,graint dried leguminous vegetables,oth, elect	72127	350	2,507 *
		FRANCE	350	2,507
8437104000	Mach for clean,sorting/grad seed,graint dried leguminous vegetable,oth,not elect	72127	13,571	16,426 *
		EAST TIMOR	13,571	16,426
8437801000	Macinery for rice hullers & cone type rice mills,electrically operated	72711	190	685 *
		CHINA	190	685
8437802000	Macinery for rice hullers & cone type rice mills,not electrically operated	72711	5,763	5,464 *
		JAPAN	3,819	3,290
		EAST TIMOR	1,944	2,174
8437803000	Macinery for industrial type coffee and corn mills,electrically operated	72711	12,631	3,883 *
		EAST TIMOR	12,131	1,883
		UNITED STATES	500	2,000
8437804000	Macinery for industrial type coffee & corn mills,not electrically operat	72711	160	350 *
		EAST TIMOR	160	350
8437805900	Oth polishing mach for rice,sifting and sieving,bran cleaner,electric operate	72711	73,987	395,183 *
		TAIWAN	3,220	31,067
		SINGAPORE	800	75,000
		INDIA	4	30
		TANZANIA, UNITED REPUBLIC OF	32,000	220,551
		EAST TIMOR	3,523	3,178

TABLE 5 : EXPORT BY COMMODITY AND COUNTRY OF DESTINATION  
JANUARY - DECEMBER 2009

HS	COMMODITY DESCRIPTION	SITC	NET WEIGHT (KG)	FOB VALUE (US \$)				
8437806100	Polishing machines for rice,sifting and sieving,bran cleaner,not electric	72711	NETHERLANDS	34,440	65,357			
			JAPAN	48,903	211,726 *			
			CHINA	801	4,450			
			PAPUA NEW GUINEA	272	185			
			PHILIPPINES	11,624	99,482			
			LIBERIA	6,615	8,800			
			NIGERIA	446	1,900			
			GAMBIA	64	83			
			AUSTRALIA	6,607	6,391			
			EAST TIMOR	445	2,650			
			PARAGUAY	21,896	86,485			
				133	1,300			
			8437806900	Oth polishing mach for rice,sifting and sieving,bran cleaner,not electric	72711	4,581	4,166 *	
8437901100	Parts of machin of subheading 8437.10 ,electrically operated	72719	EAST TIMOR	4,581	4,166			
			SINGAPORE	1,413	7,790 *			
8437901900	Parts of machines oth than of subhead 8437.10,electrically operated	72719	EAST TIMOR	810	7,670			
			TAIWAN	603	120			
			SINGAPORE	42,708	45,299 *			
			MALAYSIA	1,320	12,744			
			VIET NAM	149	201			
			UNITED STATES	30,000	19,412			
8437902900	Oth parts of machines of subheading 8437.10, not electrically operated	72719	NETHERLANDS	10,945	2,942			
			JAPAN	294	10,000			
			KOREA, REPUBLIC OF	230,563	476,874 *			
			SINGAPORE	7,670	43,042			
			PHILIPPINES	188,228	397,027			
			BANGLADESH	120	1,250			
			LIBERIA	10,748	11,906			
			MAURITIUS	1,300	4,500			
			AUSTRALIA	114	486			
			EAST TIMOR	742	1,542			
			PARAGUAY	112	678			
				21,405	15,197			
				124	1,246			
8438101000	Bakery mach,macaroni,spaghetti/similar products, electrically operated	72722	JAPAN	345,806	2,985,189 *			
			KOREA, REPUBLIC OF	110,869	613,088			
			TAIWAN	2,139	21,300			
			SINGAPORE	3,388	72,200			
			PHILIPPINES	512	6,059			
			MALAYSIA	97,121	1,495,466			
			INDIA	97,237	702,611			
			UNITED ARAB EMIRATES	850	24,119			
			ANGOLA	110	778			
			AUSTRALIA	5,017	4,074			
			EAST TIMOR	25,612	25,090			
			UNITED STATES	2,248	4,108			
			UNITED KINGDOM	130	500			
			SWITZERLAND	293	15,500			
				280	296			
			8438201000	Mach for the manufac of confectionary, cocoa/chocolate, electrically operated	72722	NETHERLANDS	56,286	389,097 *
						TAIWAN	700	19,000
PHILIPPINES	34,661	129,070						
MALAYSIA	4,170	41,900						
UNITED ARAB EMIRATES	36	50						
KENYA	11,585	147,700						
FIJI	2,037	4,875						
ECUADOR	3,097	46,502						
	7,670	13,500 *						
	7,670	13,500						
8438202000	Mach for the manufac of confectionary, cocoa/chocolate,not electric operated	72722	360	3,500 *				
8438301000	Mach for sugar manufac, electrically operated	72722	360	3,500				
8438501000	Mach for the preparation of meat/poultry ,electrically operated	72722	GERMANY, FED. REP. OF	125	487 *			
			AUSTRALIA	109	480			
8438601000	Machiner for the preparation of fruits, nuts/vegetab, electrically operated	72722	EAST TIMOR	16	7			
			CHINA	20,891	20,237 *			
			MALAYSIA	88	60			
			KUWAIT	11,161	11,124			
			NIGERIA	70	344			
			UNITED STATES	191	246			
8438602000	Machiner for the preparation of fruits, nuts/vegetab, not electric operated	72722	NETHERLANDS	9,381	8,463			
			THAILAND	950	8,782 *			
			950	8,782				



TABLE 5 : EXPORT BY COMMODITY AND COUNTRY OF DESTINATION  
JANUARY - DECEMBER 2009

HS	COMMODITY DESCRIPTION	SITC	NET WEIGHT (KG)	FOB VALUE (US \$)
8438801100	Coffee pulpers, electrically operated	72722	492	11,100 *
		JAPAN	492	11,100
8438809100	Oth coffee pulpers,electric operated	72722	246,501	3,003,632 *
		JAPAN	5,499	143,431
		HONG KONG	22,495	403,595
		KOREA, REPUBLIC OF	1,000	8,480
		TAIWAN	3,300	43,487
		CHINA	19,649	339,613
		THAILAND	19,200	199,060
		SINGAPORE	45	15
		PHILIPPINES	6,349	90,070
		MALAYSIA	6,934	79,772
		VIET NAM	23,030	252,824
		INDIA	14,000	119,093
		PAKISTAN	5,200	46,157
		IRAN (ISLAMIC REPUBLIC OF)	5,200	45,546
		SAUDI ARABIA	12,200	107,111
		JORDAN	2,500	60,678
		TURKEY	13,600	162,106
		SOUTH AFRICA	3,600	63,955
		MEXICO	5,200	48,034
		BRAZIL	27,700	288,047
		COLOMBIA	8,700	73,729
		BOLIVIA	3,300	38,338
		PERU	7,000	54,431
		FRANCE	5,200	56,290
		GERMANY, FED. REP. OF	4,000	51,179
		SPAIN	21,000	179,936
		CZECH REPUBLIC	600	48,655
8438809200	Oth coffee pulpers,not electric operated	72722	561	6,500 *
		SOUTH AFRICA	561	6,500
8438901100	Parts of goods of subheading 8438.30.10 electrically operated	72729	101,530	100,943 *
		CHINA	98	400
		MALAYSIA	5,200	53,985
		INDIA	93,696	18,000
		SAUDI ARABIA	1,986	2,625
		UNITED STATES	550	25,933
8438901200	Part of coffee pulper,electric operated machines	72729	4,782	28,114 *
		GERMANY, FED. REP. OF	4,782	28,114
8438901900	Parts of oths goods of heading 84.38 electrically operated	72729	134,598	2,958,456 *
		JAPAN	783	31,749
		CHINA	5,201	163,311
		THAILAND	10	600
		SINGAPORE	131	1,838
		PHILIPPINES	114	7,727
		MALAYSIA	3,400	110,890
		VIET NAM	40,278	603,305
		INDIA	16,679	556,249
		PAKISTAN	180	19,455
		SAUDI ARABIA	2,850	173,970
		JORDAN	12,537	157,649
		UNITED ARAB EMIRATES	1,300	23,000
		GHANA	2,605	34,350
		NIGERIA	8,499	81,929
		AUSTRALIA	470	31,325
		UNITED STATES	1,140	34,559
		BRAZIL	2,790	37,720
		NETHERLANDS	1,120	924
		GERMANY, FED. REP. OF	6,739	77,694
		SWITZERLAND	10,419	132,497
		DENMARK	2,349	29,441
		SWEDEN	13,128	586,044
		IRELAND	27	2,000
		RUSSIA FEDERATION	1,849	60,230
8438902100	Parts of goods of subheading 8438.30.20 not electrically operated	72729	1	6 *
		MALAYSIA	1	6
8438902900	Parts of oth goods of heading 84.38.20 of coffee pulpers,not electric operated	72729	83,347	1,803,950 *
		JAPAN	7,534	198,249
		CHINA	9,601	111,660
		THAILAND	5,443	180,174
		SINGAPORE	684	46,183
		PHILIPPINES	17,050	266,245

TABLE 5 : EXPORT BY COMMODITY AND COUNTRY OF DESTINATION  
JANUARY - DECEMBER 2009

HS	COMMODITY DESCRIPTION	SITC	NET WEIGHT (KG)	FOB VALUE (US \$)
		MALAYSIA	173	9,419
		BRUNEI DARUSSALAM	23	622
		VIET NAM	6,850	55,162
		IRAN (ISLAMIC REPUBLIC OF)	3,300	44,153
		SAUDI ARABIA	7,600	88,100
		QATAR	6,600	34,890
		NIGERIA	1,000	27,559
		AUSTRALIA	90	350
		NEW ZEALAND	300	320
		EAST TIMOR	165	192
		UNITED STATES	3,260	74,280
		NETHERLANDS	3,784	76,360
		FRANCE	1,263	153,045
		GERMANY, FED. REP. OF	10	4,141
		DENMARK	600	25,873
		SWEDEN	7,985	404,962
		FINLAND	32	2,011
8439100000	Machinery for making pulp of fibrous cellulosic material	72511	14,830	17,145 *
		TAIWAN	14,830	17,145
8439200000	Machinery for making paper/paperboard	72512	13,890	115,719 *
		UNITED KINGDOM	8,990	28,206
		GERMANY, FED. REP. OF	4,900	87,513
8439300000	Machinery for finishing paper/ paperboard	72512	313	24,267 *
		JAPAN	313	24,267
8439911000	Part of machin for mak pulp of fibrous cellulosic material,electrically operat	72591	269,550	102,824 *
		JAPAN	1	191
		KOREA, REPUBLIC OF	10,920	10,000
		TAIWAN	934	1,301
		THAILAND	254,012	30,630
		MALAYSIA	954	36,801
		INDIA	146	300
		AUSTRALIA	240	1,050
		GERMANY, FED. REP. OF	1,673	20,000
		BELGIUM	670	2,551
8439912000	Part of machin for mak pulp of fibrous cellulosic material,not electric operat	72591	130,328	1,507,986 *
		JAPAN	40,000	266,956
		CHINA	377	7,806
		THAILAND	16,500	700,000
		SINGAPORE	51,925	351,437
		CANADA	526	29,685
		FINLAND	21,000	152,102
8439991000	Parts for making/finishing paper/ paperboard, electrically operated	72591	1,319,572	6,637,818 *
		JAPAN	294,046	1,045,895
		KOREA, REPUBLIC OF	35,278	91,584
		TAIWAN	102,710	253,985
		CHINA	89,026	635,637
		THAILAND	221,104	1,115,998
		SINGAPORE	8,105	165,762
		PHILIPPINES	20,759	184,530
		MALAYSIA	129,590	1,545,707
		VIET NAM	4,000	31,435
		INDIA	109,758	598,133
		PAKISTAN	7,060	18,230
		AUSTRALIA	55,480	277,065
		NEW ZEALAND	74,360	211,883
		UNITED STATES	93	20,533
		CANADA	400	3,715
		UNITED KINGDOM	22,000	41,072
		FRANCE	22,275	25,778
		GERMANY, FED. REP. OF	108,963	297,210
		BELGIUM	12,200	21,715
		FINLAND	2,105	47,980
		ITALY	260	3,971
8439992000	Parts for making/finishing paper/ paperboard, not lectrically operated	72591	16,472	592 *
		SINGAPORE	16,472	592
8440101000	Book-binding mach, includ book-sewing, electrically operated	72681	4,000	20,000 *
		UNITED KINGDOM	4,000	20,000
8440902000	Parts of book binding & sewing machines not electrically operated machines	72689	438	819 *
		FIJI	438	819
8441101000	Cutting machines, electrycally operated	72521	47,284	362,118 *
		KOREA, REPUBLIC OF	7,500	35,000
		TAIWAN	550	4,000

TABLE 5 : EXPORT BY COMMODITY AND COUNTRY OF DESTINATION  
JANUARY - DECEMBER 2009

HS	COMMODITY DESCRIPTION	SITC	NET WEIGHT (KG)	FOB VALUE (US \$)
		SINGAPORE	20,248	260,811
		MALAYSIA	1,650	1,650
		VIET NAM	16,568	60,450
		EAST TIMOR	768	207
8441102000	Cutting mach, not electrycally operated	72521	3,972	5,088 *
		SINGAPORE	21	750
		EAST TIMOR	2,998	3,269
		NETHERLANDS	8	690
		GERMANY, FED. REP. OF	1	93
		ITALY	944	286
8441201000	Machin for making bags,sacks/envelopes electrically operated	72523	3,710	62,069 *
		MALAYSIA	1,071	3,619
		INDIA	2,639	58,450
8441301000	Mach for mak cartons,boxes,cases,tube drum/similar containers,electric operat	72525	16,025	63,878 *
		KOREA, REPUBLIC OF	4,242	28,000
		TAIWAN	8,000	5,000
		SINGAPORE	1,799	11,717
		SOUTH AFRICA	1,984	19,161
8441302000	Mach for making carton,boxes,cases,tube drums/similar containers,not electric	72525	18	500 *
		SINGAPORE	18	500
8441401000	Machines for moulding articles in paper pulp,paper/paperboard,electri operat	72527	21,357	116,624 *
		THAILAND	7	384
		SINGAPORE	18,860	103,004
		ITALY	2,490	13,236
8441402000	Machines for moulding articles in paper pulp, paper/paperboard, not electric	72527	257	3,447 *
		HONG KONG	255	3,347
		SINGAPORE	2	100
8441801000	Oth machinery for making up paper pulp, paper/paperboard,electrically operat	72529	10,024	148,706 *
		JAPAN	726	757
		TAIWAN	6,097	118,550
		MALAYSIA	2,562	19,151
		EGYPT	504	6,000
		AUSTRALIA	135	4,248
8441802000	Oth machinery for making up paper pulp, paper/paperboard,not electric operat	72529	1	10 *
		CANADA	1	10
8441901000	Part of machin for mak up paper pulp, paper/paperboar,cutting mach,elec opert	72599	53,122	1,071,039 *
		JAPAN	8,790	846,340
		HONG KONG	7,053	30,022
		TAIWAN	5,594	16,291
		CHINA	4,876	7,084
		THAILAND	2,350	9,865
		SINGAPORE	6,275	25,425
		PHILIPPINES	15	10
		MALAYSIA	3,500	26,846
		INDIA	1,153	923
		IRAN (ISLAMIC REPUBLIC OF)	504	4,800
		AUSTRALIA	1,878	3,181
		NETHERLANDS	2,209	59,763
		GERMANY, FED. REP. OF	1,971	6,595
		HUNGARY	6,954	33,894
8441902000	Parts of machin for mak up paper pulp, paper/paperboa,cutting mach,not elec op	72599	5,186	338,380 *
		JAPAN	4,754	313,415
		TAIWAN	4	40
		SINGAPORE	103	50
		UNITED STATES	325	24,875
8442301000	Machinery, apparatus and equipment, electrically operated	72631	1,551	96,593 *
		SINGAPORE	1,071	63,017
		MALAYSIA	480	33,576
8442302000	Machinery, apparatus and equipment, not electrically operated	72631	2,127	35,812 *
		JAPAN	31	2,093
		GERMANY, FED. REP. OF	2,096	33,719
8442401000	Parts of electrically operated machin, apparatus/equipment	72691	5,946	86,046 *
		JAPAN	3,100	14,065
		TAIWAN	869	7,103
		SINGAPORE	120	30
		AUSTRALIA	610	8,116
		NETHERLANDS	1,038	5,463
		GERMANY, FED. REP. OF	209	51,269
8442402000	Parts of the foregoing mach,apparatus/ equipment,non electrically operated	72691	161	30,350 *
		SINGAPORE	71	30,000
		KENYA	90	350
8442500000	Plate,cyls&oth.print comp.plates,cyl &	72635	36,995	215,661 *

TABLE 5 : EXPORT BY COMMODITY AND COUNTRY OF DESTINATION  
JANUARY - DECEMBER 2009

HS	COMMODITY DESCRIPTION	SITC	NET WEIGHT (KG)	FOB VALUE (US \$)
	lithograph stones,prepared print purpose			
		JAPAN	289	6,214
		HONG KONG	1,406	14,467
		KOREA, REPUBLIC OF	13,567	11,447
		TAIWAN	1	3
		CHINA	40	1,200
		SINGAPORE	6,902	11,659
		MALAYSIA	874	56,980
		SRI LANKA	249	54,063
		EAST TIMOR	8,227	12,677
		UNITED KINGDOM	355	250
		NETHERLANDS	94	10,042
		GERMANY, FED. REP. OF	366	510
		SWITZERLAND	607	17,824
		ITALY	4,018	18,325
8443110000	Print.mach.used for print by mean plates cyl&oth print,offset print mach,reel fed	72651	48,804	31,706 *
		SINGAPORE	15,000	4,122
		MALAYSIA	10,000	20,000
		NIGERIA	321	500
		AUSTRALIA	33	1,270
		EAST TIMOR	22,655	5,578
		YUGOSLAVIA	795	236
8443120000	Print.mach.use,print by mean plate cyl& oth print,offset print mach,sheetfed,off	72655	500	315 *
8443130000	Oth offset printing machinery	72659	500	315
			117,340	1,118,634 *
		JAPAN	2	200
		TAIWAN	1,550	25,000
		CHINA	54,087	294,412
		SINGAPORE	60,246	778,500
		UNITED STATES	848	20,000
		UNITED KINGDOM	7	162
		GERMANY, FED. REP. OF	600	360
8443140000	Letterpress printing mach, reel-fed, excluding flexographic printing	72661	15,369	58,990 *
		MALAYSIA	7,499	33,190
		NIGERIA	7,870	25,800
8443160000	Flexographic printing machinery	72663	50,416	30,000 *
		TAIWAN	50,416	30,000
8443190000	Oth than gravure,flexographic, letterpress,oth offset printing mach	72669	391,920	1,117,806 *
		JAPAN	10,526	304,055
		HONG KONG	113	22,171
		KOREA, REPUBLIC OF	13,724	19,600
		TAIWAN	1,939	591
		CHINA	11	1,278
		SINGAPORE	184,327	247,718
		MALAYSIA	74,683	137,949
		BRUNEI DARUSSALAM	478	5,400
		INDIA	3,600	62,300
		BANGLADESH	6,410	85,900
		SRI LANKA	120	3,732
		TOGO	147	280
		AUSTRALIA	1,541	15,234
		NEW ZEALAND	2,600	20,250
		EAST TIMOR	80,309	101,148
		UNITED STATES	280	23,302
		NETHERLANDS	531	232
		FRANCE	1,000	27,500
		GERMANY, FED. REP. OF	9,399	32,109
		ITALY	3	57
		ROMANIA	179	7,000
8443311010	Printer-copier,ink-jet,color,capable of connecting to a data machine/network	75194	43,171,189	824,950,893 *
		JAPAN	12,952,942	291,900,683
		HONG KONG	95,726	1,527,700
		KOREA, REPUBLIC OF	356,020	6,248,656
		TAIWAN	501,189	7,104,936
		CHINA	1,173,271	20,930,442
		THAILAND	60,063	879,683
		SINGAPORE	345,168	5,360,486
		PHILIPPINES	15,868	186,145
		MALAYSIA	7,504	129,823
		INDIA	37,233	783,200
		TURKEY	13,346	183,832
		UNITED ARAB EMIRATES	206,209	3,362,010
		AUSTRALIA	733,007	12,576,778

TABLE 5 : EXPORT BY COMMODITY AND COUNTRY OF DESTINATION  
JANUARY - DECEMBER 2009

HS	COMMODITY DESCRIPTION	SITC	NET WEIGHT (KG)	FOB VALUE (US \$)	
			NEW ZEALAND	10,013	174,135
			UNITED STATES	12,503,193	235,787,645
			MEXICO	25,092	341,001
			ARGENTINA	7,961	127,575
			BRAZIL	10,444	209,725
			COLOMBIA	12,216	153,216
			PERU	7,961	127,575
			UNITED KINGDOM	796,397	13,308,316
			NETHERLANDS	6,170,868	108,702,597
			FRANCE	15,310	244,944
			GERMANY, FED. REP. OF	6,075,612	98,201,799
			FINLAND	478,369	8,253,589
			ITALY	523,622	7,544,300
			GREECE	28,924	476,199
			CROATIA	7,661	123,903
8443311090	Printer-copier,ink-jet proces,no color, capable of connect to data mach/network	75194	139,568	501,228 *	
			JAPAN	115	50
			HONG KONG	79	12,995
			KOREA, REPUBLIC OF	603	11,571
			SINGAPORE	92,747	338,591
			PHILIPPINES	69	2,318
			BANGLADESH	8,165	99,050
			EAST TIMOR	37,765	36,601
			UNITED STATES	22	25
			CANADA	3	27
8443312010	Printer-copier,laser proces,color, capable connect to data mach/network	75194	406	16,336 *	
			JAPAN	15	191
			SINGAPORE	38	579
			MALAYSIA	18	20
			AUSTRALIA	326	8,258
			AUSTRIA	9	7,288
8443312090	Printer-copier,laser proces,no color, capable connect to data mach/network	75194	16,768	168,276 *	
			SINGAPORE	16,763	168,123
			IRELAND	5	153
8443313090	Combination printer-copier-facs mach, no color,connect to data mach/network	75194	262	15,836 *	
			HONG KONG	192	250
			CHINA	60	15,305
			EAST TIMOR	10	281
8443319090	Oth mach which perform >= 2 function of printing,copying/facsimile,no color	75194	190,794	2,652,602 *	
			JAPAN	13,677	690,224
			HONG KONG	3,230	176,928
			KOREA, REPUBLIC OF	28	4,908
			CHINA	40,985	1,174,063
			THAILAND	72,312	79,746
			SINGAPORE	3,311	154,821
			MALAYSIA	5,914	242,316
			UNITED ARAB EMIRATES	100	2,623
			AUSTRALIA	22	443
			EAST TIMOR	46,492	58,535
			UNITED STATES	3,327	49,581
			CANADA	51	150
			BRAZIL	307	5,759
			UNITED KINGDOM	691	5,910
			NETHERLANDS	105	6,314
			PORTUGAL	242	281
8443321010	Dot matrix printer,color,capable of connect to data machine/network	75195	1,227	21,201 *	
			TAIWAN	1,226	21,168
			MALAYSIA	1	33
8443321090	Dot matrix printer,no color,capable of connect to data machine/network	75195	8,802,666	119,077,242 *	
			JAPAN	433,243	7,695,494
			HONG KONG	39,540	1,215,066
			KOREA, REPUBLIC OF	28,387	500,894
			TAIWAN	271,356	3,586,914
			CHINA	1,753,876	24,762,163
			THAILAND	282,527	3,835,589
			SINGAPORE	1,393,157	18,129,073
			PHILIPPINES	393,875	4,518,326
			MALAYSIA	102,016	1,297,358
			INDIA	1,253,162	15,409,972
			TURKEY	9,443	115,313
			UNITED ARAB EMIRATES	551,471	6,904,403
			AUSTRALIA	40,901	570,822



TABLE 5 : EXPORT BY COMMODITY AND COUNTRY OF DESTINATION  
JANUARY - DECEMBER 2009

HS	COMMODITY DESCRIPTION	SITC	NET WEIGHT (KG)	FOB VALUE (US \$)
		FRANCE	20	379
		GERMANY, FED. REP. OF	704	23,673
		AUSTRIA	87	240
		SWEDEN	9	186
		FINLAND	21	485
		ITALY	2	1
		SPAIN	18	372
		CZECH REPUBLIC	18	372
8443323010	Laser printer,color,capable of connect to a data machine/network	75195	49,188	896,836 *
		JAPAN	35,757	600,677
		TAIWAN	35	850
		SINGAPORE	7,311	260,599
		PHILIPPINES	25	500
		MALAYSIA	232	13,021
		INDIA	70	675
		EAST TIMOR	4,906	9,061
		UNITED STATES	852	11,453
8443323090	Laser printer,no color,capable of connect to a data machine/network	75195	25,216	480,172 *
		THAILAND	339	11,469
		SINGAPORE	12,307	445,849
		VIET NAM	26	3,456
		EAST TIMOR	9,261	12,398
		PORTUGAL	3,283	7,000
8443324010	Facsimile mach,color,capable of connect to a data machine/network	75195	5	400 *
		SINGAPORE	5	400
8443325090	Mach of screen print machinery,no color, capable of connect to data mach/network	75195	1,012	33,331 *
		SINGAPORE	77	180
		MALAYSIA	935	33,151
8443329010	Mach of oth material,color,capable of connect to data machine/network	75195	125,287	1,789,853 *
		UNITED STATES	43,475	625,521
		CHILE	21,060	272,559
		COLOMBIA	7,020	90,853
		PERU	53,732	800,920
8443329090	Mach of oth material,no color,capable of connect to data machine/network	75195	137	10,502 *
		SINGAPORE	34	3,502
		PHILIPPINES	103	7,000
8443391900	Electrostatic photocopy apparatus,direct process, no color	75196	28,528	160,856 *
		JAPAN	63	1,454
		SINGAPORE	28,156	154,476
		EAST TIMOR	88	1,820
		GERMANY, FED. REP. OF	221	3,106
8443393090	Oth photocopy apparatus incorporating, optical system,no color	75196	18	150 *
		SINGAPORE	18	150
8443394010	Ink-jet printer,color,not capable of connect to data machine/network	75196	189	84 *
		SINGAPORE	189	84
8443394090	Ink-jet printer,no color,not capable of connect to data machine/network	75196	70	219 *
		JAPAN	7	20
		TAIWAN	10	154
		MALAYSIA	53	45
8443399090	Oth print mach,no color,not capable of connect to data machine/network	75196	2,625	15,270 *
		JAPAN	73	8,802
		TAIWAN	1	200
		SINGAPORE	6	100
		EAST TIMOR	30	18
		AUSTRIA	2,515	6,150
8443910000	Part & accessori of print machinery used for print by component of head 84.42	72699	1,062,702	55,278,989 *
		JAPAN	398,981	8,902,920
		HONG KONG	188,377	33,989,976
		KOREA, REPUBLIC OF	2,244	10,431
		TAIWAN	7,811	20,304
		CHINA	298,877	5,621,128
		THAILAND	58,042	1,855,233
		SINGAPORE	13,371	201,768
		PHILIPPINES	13,589	1,963,552
		MALAYSIA	779	7,785
		VIET NAM	217	18,634
		INDIA	4	63
		BANGLADESH	5,509	58,070
		UNITED ARAB EMIRATES	363	1,392
		MOROCCO	58	180
		AUSTRALIA	75	1,229
		EAST TIMOR	16,964	7,952

TABLE 5 : EXPORT BY COMMODITY AND COUNTRY OF DESTINATION  
JANUARY - DECEMBER 2009

HS	COMMODITY DESCRIPTION	SITC	NET WEIGHT (KG)	FOB VALUE (US \$)	
			UNITED STATES	34,201	1,236,776
			UNITED KINGDOM	8,300	1,152,240
			NETHERLANDS	1,456	20,408
			GERMANY, FED. REP. OF	13,128	199,755
			SWITZERLAND	287	7,733
			ITALY	26	1,439
			SPAIN	41	17
			CZECH REPUBLIC	2	4
8443991000	Part & accessori of screen print machinery for manufact of print circuit board	75197	3,445	15,649 *	
			SINGAPORE	32	32
			MALAYSIA	1,561	14,575
			VIET NAM	129	588
			EAST TIMOR	1,723	454
8443992000	Ink-filled printer cartridges	75197	2,528,147	104,714,593 *	
			JAPAN	122,181	5,221,017
			HONG KONG	73,744	3,144,416
			KOREA, REPUBLIC OF	499	33,618
			CHINA	5,549	183,211
			THAILAND	2,068	75,424
			SINGAPORE	897,955	38,658,072
			PHILIPPINES	153,628	6,903,746
			MALAYSIA	2,194	129,597
			CAMBODIA	100	52,000
			ISRAEL	198	10,870
			AUSTRALIA	15	2,845
			EAST TIMOR	11,607	10,491
			UNITED STATES	203,822	8,667,597
			UNITED KINGDOM	1,053,375	41,525,612
			GERMANY, FED. REP. OF	15	686
			PORTUGAL	659	1,345
			POLAND	538	94,046
8443993000	Paper feeders and sorters	75197	33	16,633 *	
			SINGAPORE	33	16,633
8443999000	Oth part & accessori of screen printing machinery	75197	644,635	22,270,172 *	
			JAPAN	19,124	348,717
			HONG KONG	238,520	7,875,631
			KOREA, REPUBLIC OF	812	33,075
			TAIWAN	40	100
			CHINA	12,968	475,008
			THAILAND	2,748	41,223
			SINGAPORE	125,630	4,412,130
			MALAYSIA	188,313	8,290,613
			VIET NAM	1,091	10,305
			MALDIVES	63	1,350
			INDIA	13,658	234,178
			TURKEY	6,539	80,723
			UNITED ARAB EMIRATES	9,440	77,619
			GHANA	274	9,330
			AUSTRALIA	65	2,566
			EAST TIMOR	473	339
			UNITED STATES	1,402	23,943
			MEXICO	12,216	142,464
			ARGENTINA	438	12,065
			BRAZIL	6,666	146,401
			COLOMBIA	310	7,020
			BELIZE	893	1,041
			NETHERLANDS	98	10,672
			GERMANY, FED. REP. OF	1,944	30,038
			SWITZERLAND	26	324
			GREECE	264	1,119
			CZECH REPUBLIC	620	2,178
8444100000	Mach for extrude,texture/cut man-made textile material,electric operate	72441	11,076	76,761 *	
			JAPAN	25	5
			TAIWAN	6,873	51,079
			THAILAND	77	3,777
			PHILIPPINES	1,101	2,700
			INDIA	3,000	19,200
8445111000	Carding machines,electrically operated	72442	120,840	341,993 *	
			SINGAPORE	265	190,952
			MALAYSIA	764	36,941
			INDIA	119,811	114,100
8445112000	Carding machines,not electrically	72442	225	95,238 *	



TABLE 5 : EXPORT BY COMMODITY AND COUNTRY OF DESTINATION  
JANUARY - DECEMBER 2009

HS	COMMODITY DESCRIPTION	SITC	NET WEIGHT (KG)	FOB VALUE (US \$)
8445131000	operated Drawing/roving machines,electrically operated	SINGAPORE	225	95,238
		72442	57,003	84,015 *
		HONG KONG	36,000	20,000
		SINGAPORE	240	10,681
8445191000	Other machines for preparing textile fibres; electrically operated	INDIA	12,500	39,300
		BANGLADESH	8,263	14,034
		72442	38,312	57,076 *
		TAIWAN	25,550	28,760
8445201000	Textile spinning machines; electrically operated	INDIA	4,387	5,000
		BANGLADESH	8,375	23,316
		72443	73,000	81,950 *
8445301000	Textile doubling/twisting machines; electrically operated	INDIA	73,000	81,950
		72443	84,087	61,624 *
8445401000	Textile winding(including weft-winding) or reeling machin,electrically operated	PAKISTAN	43,166	24,450
		BANGLADESH	40,750	37,050
		EAST TIMOR	171	124
		72443	248,278	257,779 *
		TAIWAN	2,479	27,100
		THAILAND	92,250	60,000
		PHILIPPINES	12,890	28,700
		INDIA	31,600	21,200
		PAKISTAN	107,685	112,000
		IRAN (ISLAMIC REPUBLIC OF)	1,099	6,087
8445901000	Oth machinery for preparing textile, electrically operated	ITALY	275	2,692
		72454	65,100	144,125 *
		THAILAND	33,100	63,375
8445902000	Oth machinery for preparing textile, not electrically operated	INDIA	11,000	58,250
		PAKISTAN	21,000	22,500
		72454	1,323	39,991 *
8446101000	Machines for weaving fabrics of a width <= 30 cm, electric operated	JAPAN	9	500
		HONG KONG	1,250	39,431
		SINGAPORE	64	60
		72451	17,136	117,834 *
8446102000	Machin for weaving fabrics of a width <= 30 cm,not electric operated	KOREA, REPUBLIC OF	48	200
		SINGAPORE	7	100
		MALAYSIA	1	10
		GERMANY, FED. REP. OF	17,080	117,524
		72451	327	1,035 *
8446210000	Machine for weaving fabrics of a width > 30 cm, Power looms, shuttle type	SINGAPORE	50	155
		SPAIN	277	880
		72451	12,966	35,104 *
8446290000	Machine for weaving fabrics of a width >30 cm, Oth than Pwr looms,shuttle type	INDIA	3,900	6,250
		BANGLADESH	9,000	12,000
		GERMANY, FED. REP. OF	66	16,854
		72451	36,508	55,933 *
		THAILAND	11,340	44,740
		SINGAPORE	113	540
8446300000	Machine for weaving fabrics of a width > 30 cm, shuttleless type	MALAYSIA	25,000	10,573
		BELGIUM	55	80
		72451	671,617	1,210,461 *
		CHINA	95,912	340,000
		INDIA	121,600	230,400
		PAKISTAN	385,660	533,226
		UGANDA	45	2,835
		UNITED STATES	68,400	104,000
8447111000	Circular knitting mach,cylinder diamtr <= 165 mm, electrically operated	72452	2,710	8,436 *
		HONG KONG	354	3,500
		SINGAPORE	708	736
8447121000	Circular knitting mach,cylinder diamtr >165 mm, electrically operated	BANGLADESH	1,648	4,200
		72452	6,150	12,394 *
		JAPAN	950	2,604
8447201000	Flat knitting & stitch bonding machine, electrically operated	CHINA	5,200	9,790
		72452	28,096	100,471 *
		VIET NAM	14,000	28,471
8447202000	Flat knitting & stitch bonding machine, not electrically operated	BANGLADESH	14,096	72,000
		72452	7,852	20,000 *
		BANGLADESH	7,852	20,000
8447901000	Machines for making gimped yarn,tulle, lace&mach for tufting,electric operated	72453	364,067	1,117,063 *
		HONG KONG	174,999	632,431
		KOREA, REPUBLIC OF	2,698	14,925
		CHINA	65	75
		SINGAPORE	198	1,135

TABLE 5 : EXPORT BY COMMODITY AND COUNTRY OF DESTINATION  
JANUARY - DECEMBER 2009

HS	COMMODITY DESCRIPTION	SITC	NET WEIGHT (KG)	FOB VALUE (US \$)
		INDIA	42,498	88,691
		BANGLADESH	39,162	180,276
		UNITED KINGDOM	7,500	18,170
		FRANCE	22,649	38,160
		BELGIUM	74,298	143,200
8447902000	Machines for making gimped yarn,tulle, lace&mach for tufting,not elec operated	72453	5,024	20,153 *
		CHINA	4,139	6,370
		THAILAND	56	11,119
		INDIA	651	1,600
		GERMANY, FED. REP. OF	178	1,064
8448111000	Dobbies & jacquards, card reducing, electrically operated	72461	49	1,204 *
		TAIWAN	1	1
		THAILAND	48	1,203
8448112000	Dobbies & jacquards, card reducing, not electrically operated	72461	526	3,132 *
		KOREA, REPUBLIC OF	526	3,132
8448191000	Oth auxiliary machin for mach of heading 84.44, 84.45, 84.46, 84.47, electric	72461	9,688	68,544 *
		CHINA	8	5,702
		SINGAPORE	48	1,890
		MALAYSIA	8,516	952
		GERMANY, FED. REP. OF	1,116	60,000
8448200000	Parts&accessories of mach of heading 84.44/their auxiliary machinery	72449	66,565	3,058,644 *
		JAPAN	39,914	2,130,500
		KOREA, REPUBLIC OF	2,606	36,411
		TAIWAN	200	6,665
		CHINA	198	13,122
		THAILAND	3,599	137,286
		SINGAPORE	811	7,043
		VIET NAM	40	2,681
		INDIA	16,871	337,224
		TURKEY	2,007	366,416
		UNITED STATES	30	20,438
		NETHERLANDS	1	25
		BELGIUM	280	150
		ITALY	8	683
8448310000	Card clothing of mach of heading 84.45	72449	52,838	88,828 *
		HONG KONG	1	50
		KOREA, REPUBLIC OF	86	4,977
		SINGAPORE	3	719
		INDIA	52,552	79,575
		BANGLADESH	87	635
		GERMANY, FED. REP. OF	109	2,872
8448320000	Parts&accessories of mach for preparing textile fibres,other than card clothing	72449	2,592	274,918 *
		JAPAN	654	3,496
		CHINA	13	22
		SINGAPORE	375	2,400
		TURKEY	1,215	215,900
		UNITED STATES	335	53,100
8448330000	Spindles, spindle flyers,spinning rings, and ring travellers of mach 84.45	72449	187,838	1,900,393 *
		JAPAN	4,239	177,648
		TAIWAN	60	100
		CHINA	5	352
		THAILAND	163,196	1,131,285
		SINGAPORE	10,977	499,806
		INDIA	9,360	91,200
		NETHERLANDS	1	2
8448390000	Other parts & accessories of mach of head 84.45/their auxiliary machinery	72449	51,388	809,691 *
		JAPAN	5,730	302,334
		HONG KONG	169	1,023
		KOREA, REPUBLIC OF	1,279	11,399
		TAIWAN	15,260	16,266
		CHINA	93	1,000
		THAILAND	366	84,852
		SINGAPORE	4,681	1,393
		CAMBODIA	8,108	83,000
		VIET NAM	9,500	85,182
		INDIA	542	154,998
		SRI LANKA	1,207	7,115
		TURKEY	290	43,419
		EAST TIMOR	976	160
		NETHERLANDS	8	141
		GERMANY, FED. REP. OF	163	567
		SWITZERLAND	2,973	15,000

TABLE 5 : EXPORT BY COMMODITY AND COUNTRY OF DESTINATION  
JANUARY - DECEMBER 2009

HS	COMMODITY DESCRIPTION	SITC	NET WEIGHT (KG)	FOB VALUE (US \$)				
8448420000	Reeds for looms, healds & heald-frames for weaving machines	72467	ITALY	43	1,842			
			JAPAN	4,959	222,404 *			
			THAILAND	20	3,420			
			MALAYSIA	176	12,863			
			VIET NAM	90	9,898			
			INDIA	285	33,093			
			PAKISTAN	906	65,835			
			BANGLADESH	278	17,047			
			TANZANIA, UNITED REPUBLIC OF	41	3			
			AUSTRALIA	824	49,506			
			EAST TIMOR	608	4,980			
			GERMANY, FED. REP. OF	784	75			
			SWITZERLAND	132	2,682			
			SPAIN	651	17,980			
8448491100	Shuttles, for electrically operated weaving machine	72467	ITALY	164	5,022			
			HONG KONG	2,870	84,871 *			
			UNITED KINGDOM	2,735	77,827			
8448491900	Oth parts & acces, for elect operated weaving machine	72467	JAPAN	135	7,044			
			TAIWAN	235,982	1,050,190 *			
			THAILAND	1,198	449			
			SINGAPORE	15,961	69,664			
			MALAYSIA	2,212	145,430			
			INDIA	377	384			
			TANZANIA, UNITED REPUBLIC OF	280	1,118			
			UNITED STATES	5,417	118,634			
			GERMANY, FED. REP. OF	243	12,050			
			BELGIUM	203,345	74,116			
			ITALY	4,176	356,939			
			SPAIN	20	2,108			
			JAPAN	2,556	258,097			
			INDIA	197	11,201			
8448492000	Parts & acces, for non electrically operated weaving machine	72467	JAPAN	7,498	258,049 *			
			THAILAND	7,258	232,628			
			INDIA	86	19,943			
			SRI LANKA	81	5,137			
			NIGERIA	1	1			
			TAIWAN	72	340			
			MALAYSIA	924	17,598 *			
8448510000	Sinkers, needles&other articles used in forming stitches	72468	TAIWAN	650	5,154			
			UNITED STATES	5	100			
			NETHERLANDS	21	6,724			
			JAPAN	248	5,620			
			NETHERLANDS	19,576	760,847 *			
8448590000	Othe parts&accessories of mach of head 8447/their auxiliary machinery	72468	JAPAN	180	5,294			
			HONG KONG	1	5			
			KOREA, REPUBLIC OF	540	2,498			
			TAIWAN	312	6,155			
			CHINA	1,100	2,100			
			THAILAND	1	73			
			SINGAPORE	9,974	684,922			
			INDIA	334	28,295			
			NETHERLANDS	27	260			
			GERMANY, FED. REP. OF	1,679	25,540			
			SWITZERLAND	3	5			
			ITALY	5,425	5,700			
			8449001000	Mach for the manufacture/finishing of felt/nonwovens,electrically operated	72455	JAPAN	11,590	153,640 *
						KOREA, REPUBLIC OF	650	20,610
SINGAPORE	10,890	133,000						
8449002000	Mach for the manufacture/finishing of felt/nonwovens, not elect operated	72455	SINGAPORE	50	30			
			JAPAN	50,594	123,450 *			
8450111000	Household/laundry-type washing machin; fully-automatic mach;capacity <= 6 kg	77511	BANGLADESH	594	19,050			
			INDIA	50,000	104,400			
8450119000	Household/laundry-type wash mach;fully-automatic machine;capacity > 6 kg	77511	INDIA	6,762	4,953 *			
			KOREA, REPUBLIC OF	143	135			
			SINGAPORE	27	943			
			INDIA	71	50			
			SRI LANKA	122	40			
			AUSTRALIA	249	150			
			EAST TIMOR	6,150	3,635			
			JAPAN	35,014	93,889 *			
8450190000	Household/laundry-type wash mach;fully-automatic machine;capacity > 6 kg	77511	CHINA	126	829			
			CHINA	911	18,698			

TABLE 5 : EXPORT BY COMMODITY AND COUNTRY OF DESTINATION  
JANUARY - DECEMBER 2009

HS	COMMODITY DESCRIPTION	SITC	NET WEIGHT (KG)	FOB VALUE (US \$)
		THAILAND	5,312	24,283
		MALAYSIA	221	370
		TOGO	1,967	3,500
		NIGERIA	3,388	6,100
		BENIN	4,974	8,600
		AUSTRALIA	379	710
		EAST TIMOR	17,736	30,799
8450120010	Household/laundry-type wash mach;built-in centrifugal drier,capacity <= 6 kg	77511	7,022	34,742 *
		SINGAPORE	6,910	34,558
		EAST TIMOR	112	184
8450120020	Household/laundry-type wash mach;built-in centrifugal drier,capacity > 6 kg	77511	320,371	1,522,949 *
		CHINA	188	408
		THAILAND	23	110
		SINGAPORE	98,685	491,044
		MALAYSIA	126,207	571,423
		INDIA	78	150
		JORDAN	18,400	99,120
		YEMEN	2,929	14,498
		OMAN	10,497	53,214
		UNITED ARAB EMIRATES	37,881	177,598
		QATAR	7,679	32,872
		BAHRAIN	11,140	49,240
		LIBYAN ARAB JAMAHIRIYA	6,664	33,272
8450190010	Other household/laundry-type wash mach; dry linen capacity <= 6 kg	77511	114	504 *
		SRI LANKA	114	504
8450190020	Other household/laundry-type wash mach; dry linen capacity > 6 kg	77511	483	1,300 *
		CHINA	483	1,300
8450200000	Household/laundry-type washing mach; a dry linen capacity >10 kg	72471	15,856	26,715 *
		UNITED ARAB EMIRATES	15,720	26,200
		EAST TIMOR	136	515
8450901000	Parts of goods of subheading 8450.20	72491	2,130	9,795 *
		KOREA, REPUBLIC OF	2,117	9,759
		SINGAPORE	13	36
8450902000	Parts of goods of subheading 8450.11, 8450.12 or 8450.19	72491	1,283	4,504 *
		CHINA	1,017	2,944
		THAILAND	166	947
		SINGAPORE	1	186
		MALAYSIA	64	267
		KUWAIT	4	44
		QATAR	31	116
8451100000	Dry-cleaning machines	72472	12,402	118,829 *
		HONG KONG	15	64,537
		THAILAND	4,000	53,000
		SINGAPORE	4	74
		VIET NAM	190	388
		EAST TIMOR	8,193	830
8451210000	Drying machines,each of a dry linen capacity not exceeding 10 kg	77512	60,692	215,180 *
		JAPAN	1,474	4,623
		INDIA	83	40
		EAST TIMOR	58,775	208,793
		FRANCE	202	1,400
		PORTUGAL	158	324
8451290000	Drying machines,each of a dry linen capacity exceeding 10 kg	72473	66,695	1,527,160 *
		CHINA	777	11,003
		SINGAPORE	62,300	1,489,000
		VIET NAM	3,258	26,022
		AUSTRALIA	360	1,135
8451300000	Ironing machines and presses (including fusing presses)	72474	169,048	784,799 *
		JAPAN	124,759	644,508
		HONG KONG	36,540	105,000
		CHINA	490	3,050
		SINGAPORE	7	536
		MALAYSIA	1,325	12,860
		MYANMAR (FORM. BURMA)	2,100	10,000
		INDIA	3,750	4,482
		DENMARK	77	4,363
8451400000	Washing, bleaching or dyeing machines	72474	34,390	409,034 *
		JAPAN	470	27,989
		HONG KONG	2,800	95,560
		KOREA, REPUBLIC OF	8,000	4,000
		CHINA	5,820	56,000
		SINGAPORE	2,727	147,078

TABLE 5 : EXPORT BY COMMODITY AND COUNTRY OF DESTINATION  
JANUARY - DECEMBER 2009

HS	COMMODITY DESCRIPTION	SITC	NET WEIGHT (KG)	FOB VALUE (US \$)
8451500000	Mach. for reeling, unreeling, folding, cutting/pinking textile fabrics	72474	13,842	207,972 *
			1,550	1,958
			500	43,019
			900	8,774
			10,602	19,956
			1,021	4,700
			1	374
			56	7,700
			1,212	9,000
			1,992	97,233
			550	55,185
			5,469	28,480
			1,762	9,000
			2,800	1,000
8451801000	Other machinery exclude machines of hd 84.50; for domestic use	72474	3,215	7,849 *
			175	4,200
			2,900	3,600
			140	49
8451809000	Other machinery exclude machines of hd 84.50; not for domestic use	72474	36,946	252,774 *
			2	2,742
			1,140	4,998
			6,760	32,290
			1	81
			12,440	40,000
			10,277	52,500
			3,900	21,586
			71	105
			1,050	2,485
			1,303	95,982
			2	5
8451901000	Parts of machines or dry linen capacity no exceeding 10 kg	72492	11,600	4,367 *
			11,600	4,367
8451909000	Parts of oth machines of heading 8451	72492	16,667	182,567 *
			2,571	11,413
			1,485	75,766
			90	7,542
			4,000	13,504
			2,800	30,000
			2,792	15,880
			1,627	13,628
			85	110
			1,086	8,674
			69	448
			55	5,240
			7	362
8452100000	Sewing machines of the household type	72433	87,709	397,428 *
			3,937	7,020
			2,382	66,980
			5,000	8,310
			12,002	230,720
			388	9,743
			4,736	3,000
			111	66
			53,939	66,536
			4,985	4,497
			78	50
			151	506
8452210000	Oth sewing machines, automatic units	72435	24,496	371,650 *
			180	13,288
			3,186	25,088
			667	57,400
			2,317	113,037
			4,869	141,835
			157	400
			12,170	15,086
			950	5,516
8452290000	Oth sewing machines, not automatic units	72435	185,707	1,605,005 *
			4,308	47,400
			5,614	8,162
			78,889	776,251
			3,473	81,158
			23,238	135,784

TABLE 5 : EXPORT BY COMMODITY AND COUNTRY OF DESTINATION  
JANUARY - DECEMBER 2009

HS	COMMODITY DESCRIPTION	SITC	NET WEIGHT (KG)	FOB VALUE (US \$)
		SINGAPORE	19,780	173,604
		PHILIPPINES	770	1,540
		MALAYSIA	1,955	27,289
		MYANMAR (FORM. BURMA)	6,000	12,000
		VIET NAM	4,342	79,070
		PAKISTAN	4,500	10,000
		NIGERIA	120	500
		EAST TIMOR	376	273
		UNITED STATES	1,617	3,515
		UNITED KINGDOM	30,725	248,459
8452300000	Sewing machine needles	72439	5,108	65,196 *
		JAPAN	379	259
		SINGAPORE	1,809	8,447
		PHILIPPINES	550	55,185
		EAST TIMOR	2,368	1,163
		NETHERLANDS	2	142
8452400000	Furniture, bases and covers for sewing machines and parts thereof	72439	46,772	73,848 *
		THAILAND	163	7,500
		MALAYSIA	44,630	64,694
		SENEGAL	1,965	1,629
		EAST TIMOR	14	25
8452901100	Arms,beds,stands,flywheel,belt guard; treadles/pedals of subhead 8452.10	72439	675	191 *
		EAST TIMOR	670	64
		GERMANY, FED. REP. OF	5	127
8452901900	Oth part of sewing mach of machinery of subheading 8452.10	72439	8,262	24,020 *
		HONG KONG	150	250
		KOREA, REPUBLIC OF	356	2,461
		CHINA	448	4,488
		SINGAPORE	1,809	10,275
		SENEGAL	5,305	4,900
		ZIMBABWE	171	425
		EAST TIMOR	18	21
		UNITED KINGDOM	5	1,200
8452909010	Arms beds,foot & pedals of mach exclude subheading 8452.10	72439	423	192 *
		EAST TIMOR	423	192
8452909090	Other parts of sewing mach of machinery exclude subheading 8452.10	72439	4,151	17,091 *
		JAPAN	1	3
		KOREA, REPUBLIC OF	3	3,388
		TAIWAN	1,331	2,630
		CHINA	2,100	6,648
		SINGAPORE	2	48
		FIJI	229	784
		EAST TIMOR	300	198
		NETHERLANDS	1	4
		ITALY	184	3,388
8453101000	Machinery for prepare,tanning/work hides , skins/leather, elect operated	72481	68,569	212,250 *
		THAILAND	30,402	94,995
		MALAYSIA	1,500	4,500
		ITALY	36,667	112,755
8453102000	Machinery for prepare,tanning/work hides , skins/leather, not elect operated	72481	4,565	583 *
		EAST TIMOR	4,565	583
8453201000	Machinery for making/repairing footwear, electrically operated	72483	178,457	507,075 *
		KOREA, REPUBLIC OF	40,674	28,094
		TAIWAN	350	8,747
		CHINA	1,200	10,400
		SINGAPORE	2,818	144,570
		VIET NAM	133,415	315,264
8453202000	Machinery for making/repairing footwear, not electrically operated	72483	22,352	193,519 *
		HONG KONG	4,590	28,320
		TAIWAN	840	9,698
		CHINA	14,668	126,165
		VIET NAM	2,254	29,336
8453801000	Mach for make/repaire other articles of hides,skins,not sewing machine,electric	72485	2,718	14,702 *
		TAIWAN	2,700	14,512
		VIET NAM	18	190
8453802000	Mach for make/repaire other articles of hides,skins,not sewing machin,not elect	72485	215,893	149,007 *
		KOREA, REPUBLIC OF	114,998	12,170
		EAST TIMOR	100,895	136,837
8453900000	Parts of goods of heading 84.53	72488	40,981	61,737 *
		KOREA, REPUBLIC OF	32,928	16,470
		THAILAND	4,324	10,618
		SINGAPORE	313	8,325

TABLE 5 : EXPORT BY COMMODITY AND COUNTRY OF DESTINATION  
JANUARY - DECEMBER 2009

HS	COMMODITY DESCRIPTION	SITC	NET WEIGHT (KG)	FOB VALUE (US \$)
		INDIA	69	3,500
		UNITED STATES	85	11,596
		NETHERLANDS	31	159
		GERMANY, FED. REP. OF	5	461
		SWITZERLAND	2	50
		ITALY	3,224	10,558
8454100000	Converters	73711	14,373	90,268 *
		JAPAN	16	15
		SINGAPORE	13,208	81,717
		MALAYSIA	1,100	4,794
		VIET NAM	33	3,420
		NETHERLANDS	15	313
		SWEDEN	1	9
8454200000	Ingot moulds and ladles	73711	15,873	511,022 *
		JAPAN	7,145	206,213
		KOREA, REPUBLIC OF	245	500
		TAIWAN	2,670	50,873
		CHINA	794	8,436
		THAILAND	1,100	5,000
		UNITED STATES	3,919	240,000
8454300000	Casting machines	73712	55,935	286,565 *
		JAPAN	6,750	80,290
		TAIWAN	14,185	60,325
		CHINA	35,000	145,950
8454900000	Parts of goods of heading 84.54	73719	39,325	392,657 *
		JAPAN	1,727	51,948
		KOREA, REPUBLIC OF	874	7,655
		TAIWAN	1,184	26,546
		THAILAND	619	830
		SINGAPORE	5,114	166,045
		PHILIPPINES	1,853	5,025
		MALAYSIA	26,281	2,492
		SAUDI ARABIA	30	1,526
		NEW ZEALAND	105	9,900
		UNITED STATES	709	102,516
		CANADA	175	1,000
		GERMANY, FED. REP. OF	654	17,174
8455300000	Rolls for rolling mills	73729	316,227	706,642 *
		CHINA	526	6,300
		MALAYSIA	116,451	474,688
		INDIA	137,280	50,650
		BELGIUM	58,400	119,724
		SWEDEN	3,570	55,280
8455900000	Other parts of metal-rolling mills and rolls therefor.	73729	92,179	672,518 *
		KOREA, REPUBLIC OF	8,082	38,500
		THAILAND	31,658	9,796
		SINGAPORE	39,987	606,115
		MALAYSIA	1,532	4,100
		VIET NAM	206	478
		AUSTRALIA	10,713	13,429
		UNITED STATES	1	100
8456100000	Machines tool for work any material by removal material,operat by laser/photon	73111	65,505	135,590 *
		JAPAN	12	1,581
		KOREA, REPUBLIC OF	601	9,677
		TAIWAN	12,731	94,500
		SINGAPORE	43	3,952
		VIET NAM	160	5,000
		EAST TIMOR	49,498	7,611
		UNITED KINGDOM	2	155
		FRANCE	1,594	11,000
		AUSTRIA	864	2,114
8456200000	Machines tool for work any material by removal material,operat by ultrasonic	73112	999	18,646 *
		KOREA, REPUBLIC OF	40	90
		TAIWAN	66	7,500
		SINGAPORE	10	1,006
		MALAYSIA	870	10,000
		VIET NAM	13	50
8456300000	Machines tool for work any material by removal material,electro-discharge	73113	5,485	84,827 *
		JAPAN	1	20
		SINGAPORE	5,441	84,507
		FRANCE	43	300
8456901000	Mach tool for mnfact of printed circuit,	73114	7,269	78,147 *

TABLE 5 : EXPORT BY COMMODITY AND COUNTRY OF DESTINATION  
JANUARY - DECEMBER 2009

HS	COMMODITY DESCRIPTION	SITC	NET WEIGHT (KG)	FOB VALUE (US \$)
	numerical control,by plasma arc process			
		PHILIPPINES	1,209	74,375
		EAST TIMOR	5,750	3,638
		UNITED KINGDOM	310	134
8456902000	Wet proces equip for the application	73114	9	286 *
	by immersion of electrochemic solutions	SINGAPORE	9	286
8456909000	Oth mach tool for work any material by	73114	5,301	161,582 *
	other operating processes	SINGAPORE	889	101,756
		PHILIPPINES	100	769
		AUSTRALIA	2,233	5,603
		EAST TIMOR	1,705	137
		UNITED STATES	345	52,121
		BRAZIL	18	136
		SWITZERLAND	8	25
		ITALY	3	1,035
8457100000	Machining centres	73121	27,938	377,064 *
		JAPAN	9,014	324,219
		KOREA, REPUBLIC OF	2,000	9,590
		SINGAPORE	3,995	19,611
		PHILIPPINES	11,750	14,560
		MALAYSIA	302	2,048
		AUSTRALIA	492	6,962
		EAST TIMOR	385	74
8457200000	Unit construction machines	73122	39,514	92,355 *
	(single-station)	AUSTRALIA	39,514	92,355
8457300000	Multi-station transfer machines	73123	15	333 *
		SINGAPORE	15	333
8458110000	Horizontal lathes, numerically	73131	47,518	492,114 *
	controlled	SINGAPORE	45,660	489,658
		EAST TIMOR	1,858	2,456
8458190000	Horizontal lathes,not numerically	73137	93,519	954,878 *
	controlled	KOREA, REPUBLIC OF	13,033	8,634
		TAIWAN	20,000	70,000
		SINGAPORE	29,130	550,389
		PHILIPPINES	2,426	58,500
		MALAYSIA	20,000	193,381
		INDIA	2,814	9,000
		AUSTRALIA	5	25
		EAST TIMOR	6,020	27,300
		UNITED STATES	1	35
		SWITZERLAND	90	37,614
8458910000	Other lathes,numerically controlled	73135	30,190	72,870 *
		TAIWAN	16,000	60,000
		VIET NAM	13,978	10,000
		AUSTRALIA	212	2,870
8458990000	Other lathes,not numerically controlled	73139	54,056	366,817 *
		JAPAN	161	2,248
		TAIWAN	18,068	68,270
		CHINA	2,040	10,068
		THAILAND	1,735	5,873
		SINGAPORE	16,886	231,858
		INDIA	15,166	48,500
8459101000	Way-type unit head machines	73141	1,550	22,753 *
	electrically operated	JAPAN	97	5,618
		CHINA	1,444	13,950
		SINGAPORE	9	3,185
8459102000	Way-type unit head machines, not	73141	10	455 *
	electrically operated	SWEDEN	10	455
8459210000	Dilling machines, numerically	73142	214,068	1,263,481 *
	controlled	THAILAND	2	258
		SINGAPORE	214,066	1,263,223
8459291000	Dilling machines, electrically operated	73143	7,355	235,306 *
		SINGAPORE	7,355	235,306
8459292000	Dilling machines, not electrically	73143	26,552	303,000 *
	operated	SINGAPORE	52	3,000
		UNITED STATES	26,500	300,000
8459310000	Boring-milling machines, numerically	73144	111,097	217,148 *
	controlled	SINGAPORE	108,059	198,237
		MALAYSIA	3,038	18,911
8459391000	Oth boring-milling machines, electrical	73145	539	516 *
	operated	CHINA	539	516
8459401000	Oth boring machines, electrically	73146	21,491	287,504 *
	operated	KOREA, REPUBLIC OF	422	231,200



TABLE 5 : EXPORT BY COMMODITY AND COUNTRY OF DESTINATION  
JANUARY - DECEMBER 2009

HS	COMMODITY DESCRIPTION	SITC	NET WEIGHT (KG)	FOB VALUE (US \$)
		THAILAND	153	400
		SINGAPORE	10,573	16,922
		VIET NAM	196	300
		INDIA	9,381	30,000
		LIBERIA	197	76
		AUSTRALIA	18	450
		EAST TIMOR	463	2,100
		UNITED STATES	88	6,056
8459402000	Oth boring machines, not electrically operated	73146	956	13,356 *
		CHINA	310	296
		SINGAPORE	116	40
		MALAYSIA	530	13,020
8459510000	Milling machines, knee-type, numerically controlled	73151	148	1,765 *
		JAPAN	148	1,765
8459591000	Oth milling machines, knee-type, electrically operated	73152	5,647	161,173 *
		SINGAPORE	5,647	161,173
8459592000	Oth milling machines, knee-type, not electrically operated	73152	185	125 *
		SINGAPORE	185	125
8459610000	Other milling machines, numerically controlled	73153	71,894	125,467 *
		SINGAPORE	70,000	89,187
		UNITED STATES	1,894	36,280
8459691000	Other milling machines, not nmrcly controlled, electrically operated	73154	881	3,650 *
		TAIWAN	693	2,450
		ETHIOPIA	188	1,200
8459692000	Other milling machines, not nmrcly controlled, not electrically operated	73154	16,506	35,054 *
		TAIWAN	1,962	15,066
		CHINA	544	3,392
		SINGAPORE	14,000	16,596
8459701000	Threading/tapping machines, electrically operated	73157	32,613	426,649 *
		JAPAN	94	5,314
		HONG KONG	7,183	27,429
		SINGAPORE	23,567	379,580
		KUWAIT	1,769	14,326
8459702000	Threading/tapping machines, not electrically operated	73157	3,171	35,083 *
		SINGAPORE	3,171	35,083
8460110000	Flat-surface grinding mach,an accuracy of at least 0.01 mm,numeric controlled	73161	37,588	55,251 *
		JAPAN	16	168
		SINGAPORE	37,569	55,075
		MALAYSIA	3	8
8460191000	Oth flat-surface grinding mach, accuracy of at least 0.01 mm, electric operated	73162	34,643	557,838 *
		JAPAN	11,596	464,893
		TAIWAN	1,024	500
		SINGAPORE	815	120
		CAMBODIA	1,579	7,259
		MALDIVES	7	42
		EAST TIMOR	19,515	84,838
		UNITED STATES	98	170
		UNITED KINGDOM	9	16
8460192000	Oth flat-surface grinding mach, accuracy of at least 0.01 mm, not elect operated	73162	960	6,603 *
		KOREA, REPUBLIC OF	25	540
		SINGAPORE	820	5,888
		EAST TIMOR	115	175
8460210000	Other grinding mach,an accuracy of at least 0.01 mm, numerically controlled	73163	17,729	444,846 *
		SINGAPORE	17,729	444,846
8460291000	Other grinding mach,an accuracy of at least 0.01 mm, electrically operated	73164	15,011	44,000 *
		TAIWAN	1,482	11,000
		CHINA	5,927	5,670
		SINGAPORE	5,469	18,580
		MALAYSIA	1,977	8,000
		COTE D'IVOIRE	156	750
8460292000	Other grinding mach,an accuracy of at least 0.01 mm, not electric operated	73164	214	2,384 *
		JAPAN	1	300
		SINGAPORE	8	84
		AUSTRALIA	205	2,000
8460311000	Machine tools, numeric controlled, for sharpen carbide diamet <= 3.175 mm	73165	357	5,724 *
		TAIWAN	4	33
		SINGAPORE	101	2,681
		MALAYSIA	110	600
		AUSTRALIA	142	2,410
8460319000	Oth sharpening (tool/cutter grinding) machines, numerically controlled	73165	18,665	213,363 *
		THAILAND	18	9,360
		SINGAPORE	2,047	13,973

TABLE 5 : EXPORT BY COMMODITY AND COUNTRY OF DESTINATION  
JANUARY - DECEMBER 2009

HS	COMMODITY DESCRIPTION	SITC	NET WEIGHT (KG)	FOB VALUE (US \$)
		VIET NAM	7,100	89,700
		NETHERLANDS	1,000	100,000
		GERMANY, FED. REP. OF	8,500	330
8460391000	Oth sharpening (tool/cutter grinding) machines, electrically operated	73166	27	10,746 *
		SINGAPORE	1	244
		UNITED STATES	4	7
		FRANCE	16	10,218
		SWEDEN	6	277
8460401000	Honing/lapping mach,electrically operated	73167	399	195 *
		KUWAIT	6	52
		EAST TIMOR	393	143
8460402000	Honing/lapping mach, not electrically operated	73167	1	1 *
		JAPAN	1	1
8460901000	Oth mach-tools for deburring,abrasives/ polishing products, electric operat	73169	4,492	107,015 *
		KOREA, REPUBLIC OF	22	18
		SINGAPORE	952	5,125
		MALAYSIA	3,000	100,000
		BRUNEI DARUSSALAM	469	1,560
		FRANCE	28	200
		AUSTRIA	21	112
8460902000	Oth mach-tools for deburring,abrasives/ polishing products,not electric operat	73169	5,011	34,388 *
		AUSTRALIA	5,000	34,320
		COLOMBIA	11	68
8461201000	Shaping/slotting machines,electrically operated	73171	11,417	26,805 *
		KOREA, REPUBLIC OF	1,700	5,300
		MAURITIUS	8,000	6,105
		EAST TIMOR	67	37
		GERMANY, FED. REP. OF	1,640	14,631
		SWEDEN	10	732
8461202000	Shaping/slotting mach,not electrically operated	73171	794	83,631 *
		SINGAPORE	779	83,576
		ANGOLA	2	34
		EAST TIMOR	13	21
8461301000	Broaching mach,electrically operated	73173	814	2,125 *
		THAILAND	814	2,125
8461401000	Gear cutting,gear grinding/gear finishing mach, electric operated	73175	1	3 *
		SINGAPORE	1	3
8461501000	Sawing/cutting-off machines, electrically operated	73177	34,426	90,407 *
		KOREA, REPUBLIC OF	580	400
		TAIWAN	740	5,500
		CHINA	1,733	13,554
		THAILAND	2,051	5,570
		SINGAPORE	3,372	11,056
		VIET NAM	1,152	600
		INDIA	1,407	4,500
		KUWAIT	43	353
		LIBERIA	637	246
		AUSTRALIA	56	765
		EAST TIMOR	12,625	33,712
		GERMANY, FED. REP. OF	30	5,483
		GREECE	10,000	8,668
8461502000	Sawing/cutting-off machines, not electrically operated	73177	203	186 *
		EAST TIMOR	203	186
8461901000	Oth mach-tool for planing/shaping/slotti by cermets, electrically operated	73179	43,538	104,571 *
		HONG KONG	4,012	76,180
		TAIWAN	495	691
		SINGAPORE	38,423	26,732
		EAST TIMOR	254	168
		UNITED KINGDOM	354	800
8461909000	Oth mach-tool for planing/shaping/slotti by cermets, not electrically operated	73179	60	100 *
		CHINA	60	100
8462101000	Forging/die-stamping machines (including pres) & hammers, electric	73311	275,990	2,096,845 *
		JAPAN	15,562	133,880
		TAIWAN	10	103
		CHINA	13	5,991
		THAILAND	12	2
		SINGAPORE	72,760	424,106
		PHILIPPINES	3	7
		MALAYSIA	74,144	773,805
		VIET NAM	10,000	23,200
		MALDIVES	2,708	7,500
		PAKISTAN	100,578	714,563

TABLE 5 : EXPORT BY COMMODITY AND COUNTRY OF DESTINATION  
JANUARY - DECEMBER 2009

HS	COMMODITY DESCRIPTION	SITC	NET WEIGHT (KG)	FOB VALUE (US \$)	
8462102000	Forging/die-stamping machines (includ pres)&hammers,not electric	73311	GERMANY, FED. REP. OF	200	13,688
				40,061	226,283 *
			THAILAND	760	3,000
			SINGAPORE	13,603	3,283
8462210000	Bend,fold,straighen/flattening machine (includ pres),numeric control	73312	MALAYSIA	25,698	220,000
				30,112	479,295 *
			SINGAPORE	27,122	473,516
			EAST TIMOR	2,990	5,779
8462291000	Bend,fold,straighen/flattening machine (includ pres),not nrmic control,elect	73313		112,723	473,940 *
			JAPAN	924	152,803
			TAIWAN	12,890	44,000
			THAILAND	100	1
			SINGAPORE	96,036	269,541
			MALAYSIA	2,238	6,495
			EGYPT	535	1,100
8462292000	Bend,fold,straighen/flattening machine (incl pres), not nmrc control,not elect	73313		24,818	379,422 *
			JAPAN	25	246
			SINGAPORE	13,602	48,895
			MALAYSIA	141	281
8462391000	Shearing machine (incl press),oth than bine punching mach,not nmrc cntrl,elect	73315	UNITED ARAB EMIRATES	11,050	330,000
				6,850	121,110 *
			TAIWAN	149	2,136
			SINGAPORE	89	4,500
8462392000	Shearing mach (incl press),oth than bine punch mach, not nmrc control,not elect	73315	INDIA	6,612	114,474
				395	850 *
			SINGAPORE	182	675
8462410000	Punching/notching mach,incl comb punch & shearing mach,numeric control	73316	EAST TIMOR	213	175
				680	7,000 *
8462491000	Punching/notching mach,incl comb punch & shearing mach,not numeric cntrl,elect	73317	CHINA	680	7,000
				33,683	331,628 *
			JAPAN	172	12,593
			TAIWAN	3,202	650
			SINGAPORE	17,725	285,018
			PHILIPPINES	472	950
			MALAYSIA	12,000	24,292
			MAURITIUS	110	8,103
			AUSTRALIA	2	22
				292	286 *
8462492000	Punching/notching mach,incl comb punch & shear mach,not numric cntrl,not elect	73317	HONG KONG	19	65
				273	221
			SINGAPORE	273	221
8462910000	Hydraulic presses	73318		168,387	2,795,514 *
			TAIWAN	18,000	31,407
			SINGAPORE	150,315	2,763,727
			MALAYSIA	72	380
8462991000	Mach for manufac of boxes,cans & similar contain of tin plate, electrc.	73318		18,872	313,700 *
			TAIWAN	13,045	244,700
			CHINA	1,600	21,000
			UNITED STATES	4,227	48,000
				400	350 *
8462992000	Mach for manufac of boxes,cans contain tin plate,not elect. operated	73318	SINGAPORE	400	350
				400	350
8462995000	Oth machine for working metal by forging,hamming,electric operated	73318		54,928	223,673 *
			JAPAN	553	25,691
			KOREA, REPUBLIC OF	13,400	20,000
			SINGAPORE	15,526	113,480
			MALAYSIA	22	997
			BRUNEI DARUSSALAM	25,312	57,900
			VIET NAM	115	5,605
				4,648	161,032 *
8462996000	Oth machine for working metal by forging,hamming,not electric operated	73318	SINGAPORE	4,500	160,532
			MALAYSIA	148	500
8463101000	Draw-benches for bars,tube,profile,wire, or the like, electrically operated	73391		5,100	35,000 *
			UNITED STATES	5,100	35,000
8463201000	Thread rolling machines, electrically operated	73393		28,263	76,745 *
			SINGAPORE	4,364	60,045
			VIET NAM	23,899	16,700
8463202000	Thread rolling machines,not electrically operated	73393		32	750 *
			SAUDI ARABIA	32	750
8463301000	Machines for working wire,electrically operated	73395		99,079	1,398,257 *
			KOREA, REPUBLIC OF	55	450
			THAILAND	320	12,541
			UNITED STATES	98,550	1,375,000
			GERMANY, FED. REP. OF	154	10,266

TABLE 5 : EXPORT BY COMMODITY AND COUNTRY OF DESTINATION  
JANUARY - DECEMBER 2009

HS	COMMODITY DESCRIPTION	SITC	NET WEIGHT (KG)	FOB VALUE (US \$)
8463901000	Oth mach tool for work metal/cerments, without remove material,elect operated	73399	29	1,500 *
		SINGAPORE	29	1,500
8463902000	Oth mach tool for work metal/cerments, without remove material,not elect operat	73399	21,499	61,232 *
		CHINA	16,499	42,630
		AUSTRALIA	5,000	18,602
8464101000	Sawing mach for working stone,ceramics electrically operated	72811	3,166	6,973 *
		SINGAPORE	89	4,480
		EAST TIMOR	3,077	2,493
8464102000	Sawing mach for working stone,ceramics not electrically operated	72811	11,732	34,505 *
		SINGAPORE	9,917	32,845
		ANGOLA	19	240
		EAST TIMOR	1,796	1,420
8464201000	Grinding/polishing machines, electrically operated	72811	1,442	49,045 *
		HONG KONG	100	19,626
		SINGAPORE	201	1,380
		MALAYSIA	579	27,637
		DEMOCRATIC REPUBLIC OF THE CONGO	562	402
8464202000	Grinding/polishing machines, not electrically operated	72811	236	2,400 *
		JAPAN	236	2,400
8464901000	Oth mach tool for work stone,ceramics/ like mineral material,elect operated	72811	499	11,174 *
		JAPAN	19	192
		SRI LANKA	480	10,982
8464902000	Oth mach tool for work stone,ceramics/ like mineral material,not elect operate	72811	3,241	13,599 *
		SINGAPORE	890	214
		MALAYSIA	142	10,885
		EAST TIMOR	2,209	2,500
8465100000	Mach, can carryout different type operation without tool charge for such operat	72812	210	5,105 *
		JAPAN	14	4,967
		VIET NAM	3	100
		EAST TIMOR	193	38
8465911000	Sawing machines for scoring PCB/ PWB's electrically operated	72812	3,897	1,617 *
		SINGAPORE	3,872	1,478
		VIET NAM	2	100
		UNITED KINGDOM	23	39
8465912000	Other sawing mach for scoring PCB/ PWB's, electrically operated	72812	669	308 *
		KOREA, REPUBLIC OF	52	100
		EAST TIMOR	617	208
8465919000	Other sawing mach for scoring PCB/ PWB's, not electrically operated	72812	245,811	435,665 *
		JAPAN	221,176	252,586
		KOREA, REPUBLIC OF	10,595	8,500
		TAIWAN	540	567
		MALAYSIA	13,350	173,634
		UNITED ARAB EMIRATES	150	378
8465921000	Mach tools for routing PCB/PWB's substrates,shank dmtr <=3.175 mm	72812	1,678	74,240 *
		JAPAN	160	40
		HONG KONG	77	294
		SINGAPORE	1,418	73,867
		UNITED KINGDOM	23	39
8465922000	Oth planing,milling/moulding (by cutting) mach,electrically operated	72812	2,381	23,819 *
		CHINA	750	5,200
		SINGAPORE	502	17,672
		EAST TIMOR	1,076	917
		UNITED STATES	53	30
8465929000	Oth planing,milling/moulding (by cutting)machines,not electric operated	72812	29,093	53,637 *
		JAPAN	4,415	6,827
		KOREA, REPUBLIC OF	4,670	2,343
		TAIWAN	13,665	8,633
		CHINA	409	1,016
		SINGAPORE	1,084	12,738
		MALAYSIA	2,200	7,500
		VIET NAM	2,650	14,580
8465931000	Grinding, sanding/polishing machines, electrically operated	72812	37,382	248,287 *
		TAIWAN	6,200	11,150
		SINGAPORE	11,048	103,754
		INDIA	12,740	64,100
		EAST TIMOR	6,428	2,197
		UNITED STATES	37	64
		FRENCH POLYNESIA	629	763
		FRANCE	300	66,259
8465932000	Grinding, sanding/polishing machines, not electrically operated	72812	12,826	59,505 *
		TAIWAN	75	48
		CHINA	6,040	14,653

TABLE 5 : EXPORT BY COMMODITY AND COUNTRY OF DESTINATION  
JANUARY - DECEMBER 2009

HS	COMMODITY DESCRIPTION	SITC	NET WEIGHT (KG)	FOB VALUE (US \$)
		SINGAPORE	6,411	42,171
		SWITZERLAND	300	2,633
8465941000	Bending/assembling machines, electrically operated	72812	68,846	947,430 *
		JAPAN	2,051	161,244
		HONG KONG	9,280	229,924
		SINGAPORE	18,362	477,930
		VIET NAM	21,004	15,770
		AUSTRALIA	18,149	62,562
8465942000	Bending/assembling machines, not electrically operated	72812	4,575	89,272 *
		KOREA, REPUBLIC OF	196	350
		SINGAPORE	4,379	88,922
8465951000	Drilling mach for manufac PCB/PWB's ,with a spindle speed > 50.000 rpm	72812	12,601	99,586 *
		SINGAPORE	12,601	99,586
8465953000	Other drilling/morticing machines, electrically operated	72812	541	9,783 *
		SINGAPORE	541	9,783
8465959000	Other drilling/morticing machines, not electrically operated	72812	11,083	193,528 *
		JAPAN	18	191
		SINGAPORE	133	338
		ERITREA	1,306	61,899
		EAST TIMOR	5,703	5,724
		UNITED STATES	674	100
		ARGENTINA	3,000	121,456
		GERMANY, FED. REP. OF	249	3,820
8465961000	Splitting, slicing/paring machines, electrically operated	72812	10,788	147,632 *
		CHINA	9,170	138,439
		SINGAPORE	1,618	9,193
8465993000	Lathes, electrically operated	72812	78,117	584,020 *
		JAPAN	147	5,236
		KOREA, REPUBLIC OF	3,096	744
		TAIWAN	212	100
		SINGAPORE	45,362	375,342
		UNITED STATES	29,300	202,598
8465994000	Lathes, not electrically operated	72812	11,196	31,142 *
		SINGAPORE	1,800	2,078
		VIET NAM	9,396	29,064
8465995000	Oth mach for deburring surfaces of PCB/ PWB's, for scoring laminati presses	72812	1,364	53,537 *
		JAPAN	1,074	44,535
		SINGAPORE	290	9,002
8465996000	Other mach-tools for nailing,stapling, glueing/otherwise assemb,electric	72812	6,407	107,564 *
		JAPAN	30	45
		HONG KONG	530	2,147
		TAIWAN	1,867	81,300
		CHINA	270	4,090
		SINGAPORE	150	7,482
		MALAYSIA	3,560	12,500
8465999000	Other mach-tools for nailing,stapling, glueing/otherwise assemb,not electric	72812	98,055	314,397 *
		JAPAN	11,447	99,779
		KOREA, REPUBLIC OF	35,363	11,500
		TAIWAN	5,000	2,350
		CHINA	6,198	115,854
		SINGAPORE	8,235	9,718
		PHILIPPINES	300	28,000
		MALAYSIA	30,560	45,196
		VIET NAM	248	1,750
		SAO TOME AND PRINCIPE	704	250
8466101000	Tool hold.self-open dieheads for 8456.90 8460.31,8465.91,8465.92,8465.95,8465.9	73511	90	10,441 *
		JAPAN	4	9,664
		SWITZERLAND	86	777
8466109000	Other tool holders & self-opening dieheads	73511	46,323	1,042,466 *
		JAPAN	181	7,026
		HONG KONG	21	88
		KOREA, REPUBLIC OF	13,581	260,100
		TAIWAN	25	100
		CHINA	402	1,949
		THAILAND	64	4,550
		SINGAPORE	25,569	428,342
		MALAYSIA	389	362
		AUSTRALIA	95	2,420
		UNITED KINGDOM	1	1
		FRANCE	5,995	337,528
8466201000	Work holders for sub 8456.99, 8460.31, 8465.91, 8465.92, 8465.95, 8465.99	73513	4,708	10,817 *
		JAPAN	9	2,649

TABLE 5 : EXPORT BY COMMODITY AND COUNTRY OF DESTINATION  
JANUARY - DECEMBER 2009

HS	COMMODITY DESCRIPTION	SITC	NET WEIGHT (KG)	FOB VALUE (US \$)
		SINGAPORE	2,900	672
		MALAYSIA	1,674	4,996
		VIET NAM	125	2,500
8466209000	Work holders for other machine	73513	4,593	1,176,959 *
		JAPAN	394	1,014,062
		CHINA	6	164
		THAILAND	337	550
		SINGAPORE	228	10,962
		PHILIPPINES	3,360	131,111
		UNITED KINGDOM	232	100
		GERMANY, FED. REP. OF	35	20,000
		AUSTRIA	1	10
8466301000	Dividing head,special attach for 8456.90	73515	2	1,010 *
	8460.31,8465.91,8465.92,8465.95&8465.9	JAPAN	2	1,010
8466309000	Dividing heads & other special attachments for oth machine-tools	73515	21,058	509,533 *
		JAPAN	240	12,727
		KOREA, REPUBLIC OF	14,357	275,005
		TAIWAN	2	103
		CHINA	2,222	84,162
		SINGAPORE	1,142	59,613
		PHILIPPINES	682	4,324
		MALAYSIA	224	2,643
		BRUNEI DARUSSALAM	223	818
		AUSTRALIA	1,075	58,122
		UNITED STATES	11	408
		SWITZERLAND	880	11,608
8466910000	Parts&aces suitable for machine of heading 84.64	72819	102,206	252,897 *
		JAPAN	1,885	197,584
		SINGAPORE	827	18,647
		MALAYSIA	99,487	36,205
		LIECHTENSTEIN	7	461
8466921000	Parts&aces suitable for mach subhead 8465.92.10, 8465.95.10, 8465.99.50	72819	2,664	71,921 *
		TAIWAN	27	250
		SINGAPORE	2,637	71,671
8466929000	Parts & acces suitable for mach of other subheading 84.65	72819	10,458	107,576 *
		JAPAN	880	55,962
		TAIWAN	363	510
		THAILAND	28	1,960
		SINGAPORE	4,689	14,582
		MALAYSIA	3,794	20,685
		VIET NAM	157	59
		GERMANY, FED. REP. OF	547	13,818
8466932000	Parts&aces suitable for mach subhead 8456.90.10,8456.90.20,8460.31.10	73591	857	22,246 *
		SINGAPORE	520	17,436
		EAST TIMOR	299	38
		SWITZERLAND	38	4,772
8466939000	Parts&aces suitable for mach of other headings 84.56 to 84.61	73591	251,436	1,071,371 *
		JAPAN	3,524	139,707
		HONG KONG	86	437
		KOREA, REPUBLIC OF	6,763	39,320
		TAIWAN	197	704
		CHINA	6	30
		THAILAND	106	476
		SINGAPORE	34,615	204,330
		MALAYSIA	20,415	135,666
		VIET NAM	153,362	509,015
		LIBERIA	293	113
		EAST TIMOR	7,467	1,426
		UNITED STATES	22,450	22,500
		UNITED KINGDOM	1	1,056
		GERMANY, FED. REP. OF	2,060	15,556
		SPAIN	91	1,035
8466940000	Parts & acces suitable for machine other headings 84.62 or 84.63	73595	195,269	1,737,212 *
		JAPAN	59,136	627,494
		HONG KONG	2,054	7,853
		TAIWAN	5,897	26,015
		CHINA	103	569
		THAILAND	22,907	287,097
		SINGAPORE	98,873	760,785
		MALAYSIA	1,001	9,671
		UNITED STATES	134	9,710
		UNITED KINGDOM	3,910	3,170

TABLE 5 : EXPORT BY COMMODITY AND COUNTRY OF DESTINATION  
JANUARY - DECEMBER 2009

HS	COMMODITY DESCRIPTION	SITC	NET WEIGHT (KG)	FOB VALUE (US \$)	
8467110000	Tool for work in the hand,pneumatic, rotary type (incl rotary percussion)	74511	ITALY	1,254	4,848
				2,414	27,993 *
			JAPAN	9	76
			KOREA, REPUBLIC OF	14	6,600
			CHINA	1,177	9,964
			SINGAPORE	607	4,353
			PHILIPPINES	6	16
			VIET NAM	2	68
			MALDIVES	31	187
			INDIA	77	709
			UNITED ARAB EMIRATES	70	404
			SOUTH AFRICA	259	3,382
			AUSTRALIA	162	2,234
				14,667	95,624 *
8467190000	Tool for working in the hand,pneumatic, in other type	74511	JAPAN	1,100	6,619
			CHINA	883	6,052
			THAILAND	2	107
			SINGAPORE	1,013	9,369
			PHILIPPINES	617	3,104
			MALAYSIA	2,480	8,834
			CAMBODIA	289	1,153
			INDIA	2,483	16,174
			PAKISTAN	177	677
			SRI LANKA	149	731
			ISRAEL	1,416	22,742
			UNITED ARAB EMIRATES	5	28
			AUSTRALIA	912	5,514
			NEW ZEALAND	1,366	6,426
			EAST TIMOR	1,498	1,367
			FRANCE	82	5,177
			GERMANY, FED. REP. OF	6	70
				189	1,480
8467210000	Drills of all kinds with self contained electric motor	77841		15,333	89,430 *
			JAPAN	63	410
			KOREA, REPUBLIC OF	62	109
			TAIWAN	656	432
			CHINA	259	1,625
			THAILAND	697	2,568
			SINGAPORE	18	92
			PHILIPPINES	69	207
			MALAYSIA	194	898
			CAMBODIA	2	6
			BRUNEI DARUSSALAM	1,504	5,400
			INDIA	254	2,483
			SRI LANKA	32	159
			KUWAIT	6	50
			LEBANON	120	1,647
			UNITED ARAB EMIRATES	2,252	14,688
			COTE D'IVOIRE	413	1,960
			AUSTRALIA	5,986	40,169
			NEW ZEALAND	377	1,278
			EAST TIMOR	1,140	1,392
			UNITED STATES	1	10
			CANADA	7	51
FRANCE	932	4,563			
GERMANY, FED. REP. OF	289	9,233			
	21,898	26,845 *			
8467220000	Saws with self contained electric motor	77843	TAIWAN	23	112
			PHILIPPINES	7	20
			MALAYSIA	20,000	19,908
			MALDIVES	1	3
			EAST TIMOR	1,828	302
			GERMANY, FED. REP. OF	39	6,500
				33,537	172,294 *
			JAPAN	304	898
8467290000	Oth tool for working in the hand, with self-contained electric motor	77845	KOREA, REPUBLIC OF	372	7,140
			TAIWAN	560	5,050
			THAILAND	61	6,707
			SINGAPORE	6,036	24,626
			MALAYSIA	205	2,988
			VIET NAM	11	14
			INDIA	4	10

TABLE 5 : EXPORT BY COMMODITY AND COUNTRY OF DESTINATION  
JANUARY - DECEMBER 2009

HS	COMMODITY DESCRIPTION	SITC	NET WEIGHT (KG)	FOB VALUE (US \$)
		AUSTRALIA	808	10,616
		EAST TIMOR	24,114	25,813
		UNITED KINGDOM	31	169
		FRANCE	37	2,381
		GERMANY, FED. REP. OF	598	42,432
		SWEDEN	47	2,037
		POLAND	349	41,413
8467890000	Oth tool for working in the hand	74512	22,022	567,098 *
		JAPAN	7	337
		SINGAPORE	2,393	35,037
		PHILIPPINES	8,433	463,000
		MALAYSIA	38	1,000
		AUSTRALIA	16	425
		EAST TIMOR	9,397	2,100
		UNITED STATES	1,400	56,600
		NETHERLANDS	313	8,166
		GERMANY, FED. REP. OF	25	433
8467911000	Part of chain saw,of elect-mechanic for work in hand,self-cont. electric motor	74519	616	3,837 *
		SINGAPORE	191	2,862
		NIGERIA	425	975
8467919000	Part of other chain saw	74519	2,554	14,509 *
		SINGAPORE	2,455	14,418
		EAST TIMOR	99	91
8467920000	Parts of pneumatic tools	74519	5	17 *
		SINGAPORE	5	17
8467991000	Part of tool of subhead 8467.21, 8467.22 or 8467.29	74519	6	62 *
		GERMANY, FED. REP. OF	6	62
8467999000	Part of tool of of oth heading 8467	74519	19,677	110,837 *
		JAPAN	3	41
		TAIWAN	26	69
		CHINA	498	3,499
		SINGAPORE	6,267	38,424
		PHILIPPINES	351	902
		MALAYSIA	521	7,853
		CAMBODIA	389	1,202
		INDIA	2,238	17,822
		SRI LANKA	148	1,135
		ISRAEL	425	4,509
		UNITED ARAB EMIRATES	1,984	9,149
		ETHIOPIA	236	1,500
		SOUTH AFRICA	630	7,514
		AUSTRALIA	525	3,382
		NEW ZEALAND	679	2,762
		EAST TIMOR	2,875	2,869
		UNITED STATES	1	20
		UNITED KINGDOM	1,750	844
		GERMANY, FED. REP. OF	131	7,341
8468201000	Hand-operated gas welding, brazing/ cutting appliances for metal	73742	125,821	642,317 *
		CHINA	53,869	52,552
		SINGAPORE	71,898	589,501
		COTE D'IVOIRE	54	264
8468209000	Other gas-operated machinery & apparatus	73742	31,559	661,164 *
		JAPAN	721	123,166
		KOREA, REPUBLIC OF	2,290	35,000
		TAIWAN	827	1,500
		CHINA	1,177	1,126
		SINGAPORE	20,438	455,755
		MALAYSIA	3,395	42,727
		VIET NAM	2,711	1,890
8468800000	Other machinery and apparatus for soldering, brazing/welding	73743	79,952	589,610 *
		JAPAN	420	12,098
		THAILAND	3,578	46,570
		SINGAPORE	18,613	81,973
		MALAYSIA	14,220	81,365
		VIET NAM	11,907	8,300
		UNITED ARAB EMIRATES	29,759	356,415
		AUSTRALIA	20	39
		EAST TIMOR	1,321	1,032
		UNITED STATES	88	1,250
		UNITED KINGDOM	26	568
8468901100	Parts of goods of subheading 8468.10	73749	58,705	110,537 *
		JAPAN	825	32,280



TABLE 5 : EXPORT BY COMMODITY AND COUNTRY OF DESTINATION  
JANUARY - DECEMBER 2009

HS	COMMODITY DESCRIPTION	SITC	NET WEIGHT (KG)	FOB VALUE (US \$)
		HONG KONG	31	190
		SINGAPORE	57,849	78,067
8468901200	Parts of goods of subheading 8468.20.10	73749	18	70 *
		HONG KONG	18	70
8468909000	Parts of other Heading 8468	73749	67,983	1,383,894 *
		JAPAN	8,398	246,318
		HONG KONG	22	2,060
		KOREA, REPUBLIC OF	288	8,885
		CHINA	12,193	62,265
		SINGAPORE	38,879	880,186
		PHILIPPINES	550	21,526
		MALAYSIA	940	11,625
		LAO PEOPLE'S DEMOCRATIC REPUBLIC	17	10
		VIET NAM	3	70
		MALDIVES	877	2,300
		UNITED ARAB EMIRATES	9	555
		QATAR	268	10,192
		AUSTRALIA	2,537	75,509
		UNITED STATES	5	399
		UNITED KINGDOM	744	4,992
		NETHERLANDS	1,746	49,121
		FRANCE	15	1,115
		GERMANY, FED. REP. OF	479	6,378
		SWITZERLAND	4	100
		FINLAND	9	288
8469001000	Word-processing machines	75110	2,330,382	77,311,329 *
		SINGAPORE	2,328,843	77,310,517
		EAST TIMOR	1,539	812
8469009090	Other typewrites	75110	103,607	1,298,998 *
		JAPAN	244	3,822
		HONG KONG	13,738	180,593
		KOREA, REPUBLIC OF	40	48
		TAIWAN	110	1,112
		THAILAND	2,000	28,488
		SINGAPORE	5,988	71,330
		PHILIPPINES	1,838	29,463
		MALAYSIA	9,185	101,588
		KUWAIT	820	8,281
		UNITED ARAB EMIRATES	1,953	19,731
		QATAR	2,200	22,232
		EAST TIMOR	2,201	3,040
		UNITED STATES	46,626	625,298
		PANAMA	664	9,817
		UNITED KINGDOM	549	6,510
		GERMANY, FED. REP. OF	12,222	145,977
		SWITZERLAND	3,229	41,668
8470100000	Electronic calculators, cpble of operati without an extnl source electric power	75121	2,129	81,543 *
		CHINA	80	2,287
		SINGAPORE	1,996	78,868
		MALAYSIA	44	324
		UNITED STATES	8	59
		NETHERLANDS	1	5
8470210000	Electronic calculating machines incorporating a printing device	75122	12,646	440,470 *
		MALAYSIA	11,446	366,340
		GREECE	1,200	74,130
8470290000	Other electronic calculating machines	75122	5,226	79,882 *
		JAPAN	4	10
		HONG KONG	81	162
		KOREA, REPUBLIC OF	3,577	3,000
		TAIWAN	557	44,286
		CHINA	4	10
		SINGAPORE	507	7,542
		EAST TIMOR	494	24,850
		UNITED STATES	2	22
8470300000	Other calculating machines	75122	3,004	128,625 *
		JAPAN	1	19
		HONG KONG	113	2,500
		THAILAND	125	3,000
		SINGAPORE	564	118,000
		UNITED ARAB EMIRATES	87	500
		EAST TIMOR	2,113	3,946
		UNITED STATES	1	660

TABLE 5 : EXPORT BY COMMODITY AND COUNTRY OF DESTINATION  
JANUARY - DECEMBER 2009

HS	COMMODITY DESCRIPTION	SITC	NET WEIGHT (KG)	FOB VALUE (US \$)	
8470500000	Cash registers	75124	1,783,315	22,978,670 *	
			JAPAN	398,077	5,127,140
			HONG KONG	83	560
			MALAYSIA	338,228	4,131,288
			EAST TIMOR	40,387	40,287
			UNITED STATES	452,970	5,411,389
			VENEZUELA	7,614	83,144
			UNITED KINGDOM	212,826	2,496,665
			GERMANY, FED. REP. OF	329,317	5,641,839
			GREECE	3,813	46,358
8470901000	Postage-franking machines	75128	7	5 *	
			EAST TIMOR	7	5
8470909000	Machines for pocket-size data record, reproduc,display mach with calculat	75128	2,204	10,950 *	
			MALAYSIA	50	7,950
			INDIA	379	1,050
8471301000	Handheld computer incl palmtop & PDAs	75220	1,775	1,950	
			EAST TIMOR	7,708	273,205 *
			JAPAN	24	4,700
8471302000	Laptop incl notebooks	75220	KOREA, REPUBLIC OF	8	2,100
			SINGAPORE	447	26,523
			INDIA	21	3,625
			EAST TIMOR	6,715	6,537
			UNITED STATES	285	201,180
			DOMINICAN REPUBLIC	208	28,540
			JAPAN	16,346	627,375 *
			HONG KONG	21	8,199
			KOREA, REPUBLIC OF	149	2,613
			TAIWAN	6	295
8471309000	Oth portable digital automatic data proc mach,weigh not more than 10 kg	75220	59	2,180	
			CHINA	59	2,180
			THAILAND	64	800
			SINGAPORE	3,190	533,494
			MALAYSIA	2,153	32,269
			VIET NAM	74	9,233
			INDIA	9	1,980
			AUSTRALIA	87	990
			FIJI	9	150
			EAST TIMOR	10,219	6,061
			UNITED STATES	14	5,251
			CANADA	64	943
			NETHERLANDS ANTILLES	7	1,400
			UNITED KINGDOM	1	200
			NETHERLANDS	94	2,383
			FRANCE	3	500
			GERMANY, FED. REP. OF	65	3,284
AUSTRIA	3	1,050			
8471411000	Personal computers excl 8471.30 with at least a CPU and an input/output	75230	146,018	1,556,909 *	
			JAPAN	2,610	417,476
			HONG KONG	56,655	431,793
			KOREA, REPUBLIC OF	4,139	9,780
			TAIWAN	13	650
			CHINA	176	12,793
			SINGAPORE	30,953	197,978
			PHILIPPINES	47	5,577
			MALAYSIA	513	993
			UNITED ARAB EMIRATES	4	1,403
			ETHIOPIA	492	6,572
			GUINEA	2,033	3,240
			ANGOLA	192	123
			NIGERIA	1,911	2,120
			AUSTRALIA	367	218,901
			EAST TIMOR	38,870	89,062
			UNITED STATES	5,317	59,834
UNITED KINGDOM	138	495			
NETHERLANDS	1,505	57,166			
GERMANY, FED. REP. OF	82	40,636			
ITALY	1	317			
8471411000	Personal computers excl 8471.30 with at least a CPU and an input/output	75230	79,415	141,354 *	
			HONG KONG	7,500	1,000
			KOREA, REPUBLIC OF	49,385	112,200
			SINGAPORE	12,966	12,698
			MALAYSIA	9	50

TABLE 5 : EXPORT BY COMMODITY AND COUNTRY OF DESTINATION  
JANUARY - DECEMBER 2009

HS	COMMODITY DESCRIPTION	SITC	NET WEIGHT (KG)	FOB VALUE (US \$)	
8471419000	Oth automatic data processing machines with at least a CPU and an input/output	75230	VIET NAM	180	2,521
			INDIA	13	2,800
			EAST TIMOR	9,323	9,489
			FRANCE	3	78
			GERMANY, FED. REP. OF	36	518
			JAPAN	304,111	2,127,652 *
			HONG KONG	4,183	73,791
			KOREA, REPUBLIC OF	54,737	1,018,973
			TAIWAN	503	39,617
			CHINA	242	1,661
			THAILAND	189	14,822
			SINGAPORE	342	4,893
			MALAYSIA	13,569	457,531
			BRUNEI DARUSSALAM	63,365	143,280
			VIET NAM	110	4,086
			INDIA	31	368
			SAUDI ARABIA	31	1,300
			UNITED ARAB EMIRATES	6	100
			AUSTRALIA	65	1,001
			EAST TIMOR	775	11,157
			UNITED STATES	149,148	124,944
UNITED KINGDOM	3,573	205,324			
NETHERLANDS	19	2,148			
FRANCE	61	1,594			
PORTUGAL	17	20			
8471491000	Personal computers excl 8471.30 presented in form of systems	75230	13,145	21,042	
8471499000	Oth automatic data processing machines presented in form of systems	75230	8,167	174,925 *	
			HONG KONG	389	26,055
			CHINA	1,649	4,450
			SINGAPORE	1,539	37,002
			MALAYSIA	4,067	99,618
			VIET NAM	49	35
			AUSTRALIA	86	959
			UNITED STATES	388	6,806
			JAPAN	25,124	526,853 *
			HONG KONG	19	9,673
			KOREA, REPUBLIC OF	6,314	16,841
TAIWAN	3	800			
CHINA	590	10,309			
SINGAPORE	369	94,529			
PHILIPPINES	4,358	11,537			
MALAYSIA	407	8,000			
INDIA	3,528	45,360			
UNITED ARAB EMIRATES	6,148	150,974			
AUSTRALIA	2,254	23,184			
UNITED STATES	609	875			
FRANCE	416	118,078			
GERMANY, FED. REP. OF	2	463			
ITALY	24	4,409			
8471501000	Processing units for personal computer other of subhd 8471.41 or 8471.49	75230	83	31,821	
8471509000	Oth Processing units other of subhd 8471.41 or 8471.49	75230	95,296	316,390 *	
			JAPAN	119	416
			KOREA, REPUBLIC OF	41,083	93,600
			SINGAPORE	14	255
			MALAYSIA	351	8,831
			AUSTRALIA	51	52,025
			EAST TIMOR	52,697	108,295
			UNITED STATES	20	40,629
			GERMANY, FED. REP. OF	41	11,155
			PORTUGAL	920	1,184
			JAPAN	54,384	5,985,404 *
HONG KONG	559	169,079			
KOREA, REPUBLIC OF	10,865	107,287			
TAIWAN	11,843	339,422			
CHINA	121	228			
THAILAND	4,246	17,354			
SINGAPORE	347	4,708			
PHILIPPINES	6,376	235,542			
MALAYSIA	549	605			
VIET NAM	13,767	296,648			
INDIA	5	274			
			480	67,296	

TABLE 5 : EXPORT BY COMMODITY AND COUNTRY OF DESTINATION  
JANUARY - DECEMBER 2009

HS	COMMODITY DESCRIPTION	SITC	NET WEIGHT (KG)	FOB VALUE (US \$)
		EGYPT	93	10,360
		NIGERIA	96	600
		AUSTRALIA	56	595
		EAST TIMOR	622	11,465
		UNITED STATES	3,127	4,440,032
		CANADA	90	9,174
		UNITED KINGDOM	120	13,101
		NETHERLANDS	20	90,000
		FRANCE	138	12,000
		GERMANY, FED. REP. OF	391	115,427
		BELGIUM	202	26,033
		SWITZERLAND	20	7,103
		ITALY	239	10,908
		CZECH REPUBLIC	12	163
8471603000	Computer keyboards	75260	81,782	177,752 *
		HONG KONG	16,745	154,412
		KOREA, REPUBLIC OF	1	10
		CHINA	114	340
		SINGAPORE	6	105
		MALAYSIA	13	40
		AUSTRALIA	66	309
		EAST TIMOR	64,824	22,032
		UNITED STATES	10	360
		GERMANY, FED. REP. OF	3	144
8471604000	X-ycoordinate input devices,including mouse,light pens,joystick,track balls	75260	6,428,487	158,240,371 *
		JAPAN	23	42
		HONG KONG	33,862	289,729
		KOREA, REPUBLIC OF	33	768
		TAIWAN	10	973
		CHINA	54	160
		THAILAND	278,118	8,155,007
		SINGAPORE	207,039	5,711,839
		PHILIPPINES	440,260	10,224,042
		MALAYSIA	215,082	6,864,837
		VIET NAM	238,345	2,461,558
		INDIA	370,073	3,304,857
		PAKISTAN	5,499	168,048
		IRAN (ISLAMIC REPUBLIC OF)	367,778	16,028,562
		SAUDI ARABIA	21,356	624,495
		LEBANON	23,759	641,966
		YEMEN	11,868	122,844
		SYRIA ARAB REPUBLIC	6,230	157,260
		TURKEY	411,219	11,449,757
		UNITED ARAB EMIRATES	1,820,751	43,804,371
		QATAR	4,993	132,757
		EGYPT	9,200	217,417
		LIBYAN ARAB JAMAHIRIYA	95,580	1,093,393
		MOROCCO	15,907	66,433
		TUNISIA	38,324	1,024,017
		ALGERIA	25,738	767,686
		SUDAN	174,462	861,061
		GHANA	3,069	103,224
		NIGERIA	4,037	102,820
		SIERRA LEONE	210	5,511
		SOUTH AFRICA	160,911	4,325,995
		AUSTRALIA	587,383	15,938,424
		NEW ZEALAND	74,198	1,987,368
		EAST TIMOR	27	19
		UNITED STATES	83,277	2,470,206
		CANADA	115,759	3,291,984
		PANAMA	8,694	278,926
		CHILE	19,697	600,868
		ARGENTINA	5,144	139,710
		BRAZIL	6	550
		COLOMBIA	39,300	1,291,253
		PERU	125,015	2,945,036
		NETHERLANDS	267,435	6,959,534
		GERMANY, FED. REP. OF	68,650	2,257,890
		ITALY	14,059	378,327
		PORTUGAL	688	21,958
		HUNGARY	3,809	91,995
		AZERBAIJAN	9,552	235,154

TABLE 5 : EXPORT BY COMMODITY AND COUNTRY OF DESTINATION  
JANUARY - DECEMBER 2009

HS	COMMODITY DESCRIPTION	SITC	NET WEIGHT (KG)	FOB VALUE (US \$)	
			GEORGIA	17,594	517,422
			SLOVENIA	4,410	122,318
8471605000	Plotters whether input/output units of heading 84.71 or of heading 90.17	75260	164	66 *	
			JAPAN	14	10
			EAST TIMOR	150	56
8471609000	Other input/output units, whether/ not contain storage units the same housing	75260	5,052,607	154,139,359 *	
			JAPAN	439,983	16,408,996
			HONG KONG	317,238	1,121,436
			KOREA, REPUBLIC OF	12,705	713,142
			TAIWAN	15,407	355,801
			CHINA	330,171	6,248,307
			THAILAND	423,911	15,122,691
			SINGAPORE	2,851,635	95,088,022
			PHILIPPINES	89,278	13,717,214
			MALAYSIA	79,048	109,474
			VIET NAM	669	7,748
			INDIA	43,189	289,463
			ISRAEL	24	432
			UNITED ARAB EMIRATES	134,138	1,099,587
			AUSTRALIA	108	1,978
			EAST TIMOR	8,247	5,168
			UNITED STATES	10,186	585,553
			CANADA	5	10
			PANAMA	1	1
			BRAZIL	282,455	2,382,389
			UNITED KINGDOM	9,562	241,864
			NETHERLANDS	150	2,635
			FRANCE	130	2,131
			GERMANY, FED. REP. OF	1,005	14,735
			SWITZERLAND	132	450
			DENMARK	16	324
			NORWAY	22	432
			SWEDEN	28	540
			FINLAND	599	3,653
			IRELAND	2,361	611,378
			ITALY	153	3,065
			SPAIN	40	712
			HUNGARY	5	10
			UKRAINE	2	8
			RUSSIA FEDERATION	4	10
8471701000	Floppy disk drives	75270	17,970	576,279 *	
			JAPAN	239	23,401
			HONG KONG	4,634	92,057
			KOREA, REPUBLIC OF	3,174	6,733
			TAIWAN	12	2,792
			SINGAPORE	9,880	451,143
			MALAYSIA	7	10
			NETHERLANDS	24	143
8471702000	Hard disk drives	75270	900,315	8,631,764 *	
			JAPAN	544	93,427
			HONG KONG	2,678	23,958
			KOREA, REPUBLIC OF	12,080	50,556
			TAIWAN	173	15,295
			CHINA	396	36,372
			THAILAND	739	3,666
			SINGAPORE	830,994	4,263,745
			PHILIPPINES	7	3,237
			MALAYSIA	25,098	1,405,294
			VIET NAM	4	248
			SRI LANKA	4	598
			UNITED ARAB EMIRATES	3	103
			NIGERIA	83	500
			SOUTH AFRICA	95	2,884
			AUSTRALIA	94	1,768
			EAST TIMOR	2	30
			UNITED STATES	25,789	2,696,593
			CANADA	13	197
			UNITED KINGDOM	1	5
			NETHERLANDS	1,107	14,031
			GERMANY, FED. REP. OF	155	7,986
			BELGIUM	64	8,288
			SPAIN	97	1,460

TABLE 5 : EXPORT BY COMMODITY AND COUNTRY OF DESTINATION  
JANUARY - DECEMBER 2009

HS	COMMODITY DESCRIPTION	SITC	NET WEIGHT (KG)	FOB VALUE (US \$)
		HUNGARY	53	393
		UKRAINE	11	218
		RUSSIA FEDERATION	31	912
8471703000	Tape drives	75270	889	94,478 *
		SINGAPORE	852	88,017
		AUSTRALIA	36	6,451
		NETHERLANDS	1	10
8471704000	Optical disk drives,including cd-rom drives,dvd drives & cd-r drives	75270	6,850,081	327,367,894 *
		JAPAN	187,627	14,054,715
		HONG KONG	196,173	6,738,573
		KOREA, REPUBLIC OF	25,842	1,465,421
		TAIWAN	36,180	2,169,423
		CHINA	1,201,017	81,225,432
		THAILAND	63,630	1,654,389
		SINGAPORE	1,476,397	102,279,435
		PHILIPPINES	42,968	1,250,405
		MALAYSIA	325,222	12,677,287
		NEPAL	7,602	180,373
		VIET NAM	216,665	4,009,653
		INDIA	241,717	5,887,821
		PAKISTAN	24,482	561,252
		BANGLADESH	21,147	449,110
		SRI LANKA	8,426	198,492
		IRAN (ISLAMIC REPUBLIC OF)	46,030	1,166,067
		SAUDI ARABIA	3,092	98,921
		ISRAEL	5,131	162,863
		LEBANON	13,267	323,973
		SYRIA ARAB REPUBLIC	6,640	183,274
		TURKEY	3,600	82,150
		UNITED ARAB EMIRATES	71,032	1,881,584
		EGYPT	30,666	719,679
		LIBYAN ARAB JAMAHIRIYA	6,086	141,570
		ALGERIA	46,885	941,529
		SOUTH AFRICA	57,316	1,447,741
		AUSTRALIA	51,312	1,486,156
		NEW ZEALAND	510	23,975
		EAST TIMOR	1,830	1,363
		UNITED STATES	756,281	28,657,329
		CANADA	33,526	1,020,775
		MEXICO	96,235	2,674,163
		CHILE	10,622	247,224
		VENEZUELA	14,925	382,287
		ARGENTINA	31,871	763,987
		BRAZIL	17,628	836,552
		UNITED KINGDOM	59,983	1,674,684
		NETHERLANDS	390,543	16,769,568
		GERMANY, FED. REP. OF	519,604	16,839,365
		AUSTRIA	14,184	523,890
		SWITZERLAND	1	5
		IRELAND	39,822	1,919,507
		ITALY	1,547	41,082
		SPAIN	1,739	27,443
		HUNGARY	5,921	133,292
		POLAND	34,441	2,428,177
		KAZAKHSTAN	139	11,833
		UZBEKISTAN	2,172	48,528
		SLOVAKIA	161,927	4,999,704
		CZECH REPUBLIC	238,478	3,905,873
8471705000	Proprietary fmat strge device includ media therefor f automat. dt proc.mach	75270	583	59,782 *
		JAPAN	7	13,595
		TAIWAN	34	200
		THAILAND	9	156
		SINGAPORE	116	18,410
		MALAYSIA	9	42
		INDIA	7	70
		NIGERIA	38	71
		EAST TIMOR	1	1
		UNITED STATES	1	13
		NETHERLANDS	331	20,530
		FRANCE	6	5
		GERMANY, FED. REP. OF	4	2,706
		SWITZERLAND	2	100

TABLE 5 : EXPORT BY COMMODITY AND COUNTRY OF DESTINATION  
JANUARY - DECEMBER 2009

HS	COMMODITY DESCRIPTION	SITC	NET WEIGHT (KG)	FOB VALUE (US \$)	
8471709900	Other storage units of automatic data processing machine	75270	FINLAND	18	3,883
			JAPAN	80,973	3,936,645 *
			HONG KONG	1,573	685,751
			KOREA, REPUBLIC OF	11,902	25,399
			CHINA	2,934	2,502
			THAILAND	30,962	395,207
			SINGAPORE	1,456	187,220
			PHILIPPINES	28,715	2,575,665
			MALAYSIA	461	4,500
			SRI LANKA	399	5,449
			UNITED ARAB EMIRATES	4	21
			NIGERIA	384	13,306
			AUSTRALIA	1,784	720
			NEW ZEALAND	63	976
8471801000	Control and adaptor units	75280	UNITED STATES	46	9,861
			UNITED KINGDOM	83	6,890
			GERMANY, FED. REP. OF	91	18,335
			BELGIUM	70	10
			JAPAN	46	4,833
			KOREA, REPUBLIC OF	6,319	103,646 *
			CHINA	1,021	19,408
			SINGAPORE	2,093	5,260
			MALAYSIA	128	5,739
			AUSTRALIA	1,624	30,651
			UNITED STATES	1	100
			CANADA	19	51
			UNITED KINGDOM	1,101	30,610
			NETHERLANDS	144	4,064
8471807000	Sound card and video card	75280	GERMANY, FED. REP. OF	58	3,872
			BELGIUM	1	3
			KOREA, REPUBLIC OF	4	68
			TAIWAN	125	3,820
			MALAYSIA	4,406	13,477 *
8471809000	Other units of automatic data processing machines	75280	TAIWAN	5	90
			NETHERLANDS	10	2,387
			GERMANY, FED. REP. OF	67,969	1,198,175 *
			BELGIUM	23,739	94,754
			NETHERLANDS	18,599	104,737
8471901000	Bar code readers	75280	KOREA, REPUBLIC OF	2,061	5,085
			TAIWAN	14	4,315
			MALAYSIA	376	18,680
			NETHERLANDS	4,879	87,086
			INDIA	267	16,223
			NETHERLANDS	274	14,062
			VIET NAM	8	253
			INDIA	26	696
			UNITED ARAB EMIRATES	680	18,964
			AUSTRALIA	516	23,704
			UNITED STATES	7,187	245,990
			CANADA	328	11,113
			FRANCE	67	1,650
			GERMANY, FED. REP. OF	105	25,693
BELGIUM	8,723	418,063			
8471902000	Optical character readers,document/ image scanners	75290	NETHERLANDS	30	1,290
			NETHERLANDS	90	105,817
			NETHERLANDS	10,235	57,474 *
			NETHERLANDS	1	3
			SINGAPORE	313	3,838
			MALAYSIA	41	1,510
			AUSTRALIA	72	40,224
			EAST TIMOR	9,789	4,431
			UNITED STATES	1	250
			GERMANY, FED. REP. OF	18	7,218
8471902000	Optical character readers,document/ image scanners	75290	JAPAN	2,634,457	46,462,968 *
			KOREA, REPUBLIC OF	267,931	4,920,112
			TAIWAN	5,124	101,875
			CHINA	7,992	140,560
			SINGAPORE	213,298	3,477,897
			MALAYSIA	254,829	4,118,580
			AUSTRALIA	4	53
AUSTRALIA	8,664	217,260			

TABLE 5 : EXPORT BY COMMODITY AND COUNTRY OF DESTINATION  
JANUARY - DECEMBER 2009

HS	COMMODITY DESCRIPTION	SITC	NET WEIGHT (KG)	FOB VALUE (US \$)
			951,207	16,905,741
			108	24,351
			855,967	15,304,060
			31,601	662,603
			37,728	586,764
			4	3,112
8471909000	Other units automatic data processing machines	75290	2,256,450	35,059,554 *
			90,865	1,980,992
			1,715,457	20,954,599
			313	23,660
			6,911	186,824
			46,705	875,894
			411	1,064
			98	18,715
			215,757	8,582,009
			35,761	1,298,453
			690	28,892
			71	34,466
			12	15,307
			4	100
			15	188
			12,737	11,211
			144	13,504
			200	2,550
			106,030	33,520
			10,036	422,317
			174	1,200
			109	24,419
			11,177	195,569
			123	3,724
			1,541	303,914
			8	388
			146	6,048
			18	336
			35	2,200
			64	7,624
			655	17,911
			9	168
			174	11,788
8472101000	Duplicating machines, electrically operated	75191	67,482	127,378 *
			22,340	30,893
			43,835	52,310
			155	17,342
			6	533
			146	11,709
			233	2,952
			68	488
			2	100
			586	920
			103	579
			8	9,552
8472102000	Duplicating machines, not electrically operated	75191	223	3,019 *
			222	2,860
8472901000	Automatic teller machines	75199	1	159
			7,185	73,676 *
			2,968	42,000
			550	8,940
			1,709	736
			1,958	22,000
8472902000	Electronic fingerprint identification system	75199	190	27,615 *
			190	27,615
8472903000	Other office machines, electrically operated	75199	25,034	182,736 *
			1	312
			30	2,436
			9	19
			4,187	17,087
			162	158
			4,167	38,370
			13,661	31,772
			96	801
			121	5,713
			18	86



TABLE 5 : EXPORT BY COMMODITY AND COUNTRY OF DESTINATION  
JANUARY - DECEMBER 2009

HS	COMMODITY DESCRIPTION	SITC	NET WEIGHT (KG)	FOB VALUE (US \$)	
			MEXICO	2,578	85,973
			ARGENTINA	1	1
			BRAZIL	2	2
			UKRAINE	1	6
8472909000	Other office machines,not electrically operated	75199	13,876	101,604 *	
			MALAYSIA	11,459	91,709
			EAST TIMOR	5	29
			UNITED STATES	1,686	9,504
			PORTUGAL	726	362
8473101000	Printed circuit assemblies for word-processing	75991	77	57 *	
			JAPAN	1	10
			SINGAPORE	4	9
			EAST TIMOR	72	38
8473109000	Other parts & access of the mach of heading 84.69	75991	25,836	841,927 *	
			JAPAN	10,722	600,931
			HONG KONG	276	10,603
			TAIWAN	7	304
			SINGAPORE	5,862	14,329
			EAST TIMOR	137	126
			CANADA	41	78,010
			UNITED KINGDOM	1,494	33,595
			GERMANY, FED. REP. OF	7,291	99,285
			FINLAND	6	4,744
8473290000	Parts & access of other machines of heading 84.70	75995	108,808	2,395,085 *	
			JAPAN	9,368	468,793
			HONG KONG	5	100
			KOREA, REPUBLIC OF	2	8
			TAIWAN	298	5,941
			CHINA	11,422	403,463
			SINGAPORE	1,154	584,145
			MALAYSIA	29,899	141,347
			EAST TIMOR	15,496	7,265
			UNITED STATES	4,743	64,187
			UNITED KINGDOM	9,929	131,984
			FRANCE	6,222	365,479
			GERMANY, FED. REP. OF	20,270	222,373
8473301000	Assembled printed circuit boards for machines of heading 84.71	75997	1,013,076	290,594,614 *	
			JAPAN	29,329	756,748
			HONG KONG	4,729	332,120
			KOREA, REPUBLIC OF	13,683	318,214
			TAIWAN	313	29,841
			CHINA	1,037	78,973
			THAILAND	5,238	379,467
			SINGAPORE	847,700	284,945,796
			PHILIPPINES	1,585	239,825
			MALAYSIA	90,047	1,211,437
			VIET NAM	30	748
			INDIA	396	11,522
			UNITED ARAB EMIRATES	318	11,040
			AUSTRALIA	342	6,677
			UNITED STATES	5,577	1,096,050
			CANADA	36	75,175
			MEXICO	2,397	682,891
			PANAMA	105	3,019
			UNITED KINGDOM	43	12,789
			NETHERLANDS	2,131	65,684
			GERMANY, FED. REP. OF	28	1,672
			BELGIUM	12	808
			DENMARK	46	1,615
			HUNGARY	7,380	165,064
			CZECH REPUBLIC	574	167,439
8473309000	Parts & access of other machines of heading 84.71	75997	5,857,899	134,775,222 *	
			JAPAN	4,269	378,529
			HONG KONG	45,122	292,314
			KOREA, REPUBLIC OF	19,590	259,032
			TAIWAN	944	79,113
			CHINA	569,612	17,549,546
			THAILAND	155,655	2,587,795
			SINGAPORE	4,519,440	97,700,906
			PHILIPPINES	34,213	1,388,442
			MALAYSIA	174,900	4,760,137
			VIET NAM	632	4,207

TABLE 5 : EXPORT BY COMMODITY AND COUNTRY OF DESTINATION  
JANUARY - DECEMBER 2009

HS	COMMODITY DESCRIPTION	SITC	NET WEIGHT (KG)	FOB VALUE (US \$)
		INDIA	384	15,668
		SRI LANKA	4	8,690
		SAUDI ARABIA	32	11,500
		TURKEY	133	663
		UNITED ARAB EMIRATES	385	9,023
		EGYPT	58	5,200
		AUSTRALIA	237	12,845
		EAST TIMOR	759	87,433
		UNITED STATES	82,214	4,975,725
		CANADA	20	3,100
		MEXICO	1,122	269,009
		PANAMA	178	4,600
		ARGENTINA	2	93
		BRAZIL	1,221	5,868
		UNITED KINGDOM	379	35,052
		NETHERLANDS	98,221	3,185,302
		FRANCE	1,912	15,253
		GERMANY, FED. REP. OF	13,037	111,466
		AUSTRIA	1,465	9,628
		BELGIUM	70	4,717
		SWITZERLAND	17	6,303
		SWEDEN	49	15,544
		FINLAND	85	32,560
		IRELAND	11,906	257,113
		ITALY	37	1,206
		SPAIN	14	136
		HUNGARY	23,192	129,706
		UKRAINE	20	645
		SLOVAKIA	93,788	539,786
		SLOVENIA	1,001	7,769
		CZECH REPUBLIC	1,580	13,598
8473401100	Parts including printed circuit assemb for machines of heading 84.72	75993	82	19,751 *
		JAPAN	71	17,791
		VIET NAM	11	1,960
8473401900	Other parts&accessories of the mach of heading 84.72,for electric operate	75993	53,070	6,705,702 *
		JAPAN	122	3,845
		HONG KONG	728	274,197
		CHINA	3,133	506,924
		THAILAND	95	3,105
		SINGAPORE	22,691	91,749
		VIET NAM	22	2,750
		UNITED STATES	17,234	4,827,733
		CANADA	181	72,936
		MEXICO	7,408	773,134
		DOMINICAN REPUBLIC	10	1,058
		GERMANY, FED. REP. OF	506	9,247
		BELGIUM	932	138,688
		SWEDEN	4	236
		FINLAND	4	100
8473402000	Other parts&accessories of the mach heading 84.72,for non electric operate	75993	1,436	154,843 *
		SINGAPORE	1,436	154,843
8473501100	Parts&accessories suitable for use with mach of heading 84.71,electric	75980	683,551	15,368,992 *
		JAPAN	316	20,344
		TAIWAN	55	3,427
		THAILAND	40,774	1,055,551
		SINGAPORE	642,405	14,289,604
		AUSTRALIA	1	66
8473501900	Parts&accessories suitable for use with mach head 84.69 & 84.72,electric	75980	234,761	27,743,201 *
		JAPAN	79,340	8,967,840
		HONG KONG	8,271	1,162,181
		KOREA, REPUBLIC OF	75	9,675
		TAIWAN	23,062	1,402,517
		CHINA	13,746	550,926
		THAILAND	10,573	812,420
		SINGAPORE	84,569	13,907,675
		PHILIPPINES	7,320	423,472
		MALAYSIA	2,160	27,379
		CAMEROON	500	3,170
		UNITED STATES	4,504	458,494
		UNITED KINGDOM	45	4,878
		NETHERLANDS	34	2,433
		FRANCE	3	85

TABLE 5 : EXPORT BY COMMODITY AND COUNTRY OF DESTINATION  
JANUARY - DECEMBER 2009

HS	COMMODITY DESCRIPTION	SITC	NET WEIGHT (KG)	FOB VALUE (US \$)
		GERMANY, FED. REP. OF	18	4,870
		AUSTRIA	64	2,998
		SWITZERLAND	468	1,700
		DENMARK	9	488
8473502000	Part&aces suitable for use with mach of heading 84.69-84.72,non-electric	75980	1,122	13,946 *
		SINGAPORE	602	13,632
		EAST TIMOR	520	314
8474101000	Sorting,screening,separating/washing machines, electrically operated	72831	124,746	1,061,152 *
		JAPAN	21,457	458,411
		PHILIPPINES	8,851	315,000
		MALAYSIA	67,206	224,950
		SAUDI ARABIA	80	3,753
		COTE D'IVOIRE	26,142	55,616
		EAST TIMOR	1,010	3,422
8474102000	Sorting,screening,separating/washing machines, not electrically operated	72831	26,849	139,264 *
		SINGAPORE	2,500	38,114
		MALAYSIA	24,349	101,150
8474201100	Crushing/grinding machines for stone electrically operated	72832	166,036	225,214 *
		MALAYSIA	156,098	193,386
		COTE D'IVOIRE	464	2,200
		ITALY	9,474	29,628
8474201900	Crushing/grinding mach for earth,ores oth mineral substances,electric operat	72832	66,872	172,574 *
		THAILAND	800	9,480
		SINGAPORE	30	100
		MALAYSIA	26,009	22,946
		AUSTRALIA	33	48
		EAST TIMOR	40,000	140,000
8474202900	Crushing/grinding mach for earth,ores oth mineral substances,not electric	72832	15,495	20,883 *
		PHILIPPINES	11,065	5,500
		AUSTRALIA	700	12,858
		NEW CALEDONIA	65	1,220
		EAST TIMOR	865	1,200
		SWITZERLAND	2,800	105
8474311000	Concrete/mortar mixers, electrically operated	72833	191,692	1,528,018 *
		TAIWAN	35	150
		CHINA	23,828	30,284
		THAILAND	30,499	9,450
		SINGAPORE	4,890	2,323
		MALAYSIA	17,053	78,936
		BRUNEI DARUSSALAM	150	30,485
		OMAN	1,230	6,283
		LIBERIA	14,138	58,090
		COTE D'IVOIRE	1,793	8,500
		AUSTRALIA	13,223	1,110,834
		EAST TIMOR	79,811	86,520
		UNITED STATES	300	7,189
		BRAZIL	830	1,458
		PORTUGAL	1,613	1,029
		AZERBAIJAN	2,299	96,487
8474312000	Concrete/mortar mixers, not electrically operated	72833	104,468	287,492 *
		SINGAPORE	4,057	11,048
		PHILIPPINES	35,018	174,502
		MALAYSIA	250	2,050
		NIGERIA	34,528	90,250
		EAST TIMOR	15,542	5,674
		UNITED KINGDOM	14,000	412
		PORTUGAL	1,073	3,556
8474321000	Mach for mixing mineral substances with bitumen,electrically operated	72833	4,000	4,003 *
		SINGAPORE	4,000	4,003
8474391000	Other mixing/kneading machines electrically operated	72833	62,770	665,927 *
		JAPAN	29,250	237,643
		THAILAND	16,270	287,164
		SINGAPORE	16,165	136,130
		PHILIPPINES	85	100
		AUSTRALIA	1,000	4,890
8474801000	Mach for agglomerating,shaping/mauld solid mineral fuels,electric operat	72834	30,866	114,385 *
		CHINA	280	1
		THAILAND	240	7,932
		MALAYSIA	7,154	61,626
		SAUDI ARABIA	92	400
		EAST TIMOR	22,145	36,568
		UNITED STATES	17	20

TABLE 5 : EXPORT BY COMMODITY AND COUNTRY OF DESTINATION  
JANUARY - DECEMBER 2009

HS	COMMODITY DESCRIPTION	SITC	NET WEIGHT (KG)	FOB VALUE (US \$)
		NETHERLANDS	786	838
		DENMARK	152	7,000
8474802000	Mach for agglomerating,shaping/mould solid mineral fuels,not elect. operat	72834	53,290	47,598 *
		MALAYSIA	32,625	19,139
		SENEGAL	1,894	1,200
		EAST TIMOR	18,346	27,021
		UNITED STATES	425	238
8474901000	Parts of mach for heading 8474.10 to 8474.80 of electric operated machines	72839	27,014,209	67,263,427 *
		JAPAN	42	14,252
		TAIWAN	47,016	152,887
		CHINA	274,962	329,748
		MONGOLIA	211,258	603,835
		PAPUA NEW GUINEA	1,667,106	6,040,012
		THAILAND	1,423,152	4,045,554
		SINGAPORE	2,329	10,556
		PHILIPPINES	92,742	261,420
		MALAYSIA	5,712	30,521
		VIET NAM	5,245	50,574
		INDIA	832,142	2,003,911
		EGYPT	9,143	140,561
		TANZANIA, UNITED REPUBLIC OF	379,233	949,597
		KENYA	371,218	1,291,947
		GHANA	2,441,144	7,770,612
		GUINEA	106,467	558,746
		COTE D'IVOIRE	416,910	1,134,838
		SENEGAL	396,056	1,152,382
		MAURITANIA	347,681	1,310,814
		SOUTH AFRICA	1,826,308	4,486,326
		ZAMBIA	3,396	28,805
		AUSTRALIA	10,556,642	23,618,494
		UNITED STATES	2,361,157	4,833,659
		MEXICO	7,353	46,437
		CHILE	1,540,084	2,611,384
		BRAZIL	397,768	867,055
		PERU	261,214	700,866
		SWITZERLAND	4,700	39,508
		FINLAND	164,427	492,337
		ITALY	3,485	35,384
		GREECE	708,419	1,299,124
		KAZAKHSTAN	149,698	351,281
8474902000	Parts of mach for heading 8474.10 to 8474.80 of not electric operat mach	72839	126,536	806,592 *
		JAPAN	13,600	142,052
		SINGAPORE	27,013	148,776
		MALAYSIA	60,396	352,217
		INDIA	4,450	31,252
		BAHRAIN	13,758	130,356
		EAST TIMOR	7,319	1,939
8475101000	Mach for assembl electric/electronic lamps tubes/valves,electric operat	72841	117,649	337,617 *
		JAPAN	7,274	147,245
		CHINA	1	4
		MALAYSIA	3,400	18,000
		INDIA	15,685	92,000
		EGYPT	90,000	60,000
		SEYCHELLES	150	285
		HUNGARY	1,139	20,083
8475102000	Mach for assembl electric/electronic lamps tubes/valves,not elect. operated	72841	2,240	8,281 *
		INDIA	2	30
		EGYPT	2,238	8,251
8475290000	Other machines for manufacturing/ hot working glass/glassware	72841	655,022	5,330,228 *
		CHINA	20,000	78,775
		SINGAPORE	5,321	10,600
		EGYPT	609,796	5,160,164
		CANADA	19,771	80,000
		SWEDEN	134	689
8475901000	Parts of machine for heading 8475.10 to 8475.29 of electric operated machin	72851	37,781	1,709,114 *
		JAPAN	19,131	1,383,466
		HONG KONG	1	26
		KOREA, REPUBLIC OF	1,201	2,825
		CHINA	840	4,608
		THAILAND	1,423	89,560
		SINGAPORE	752	177,787
		MALAYSIA	121	1,701

TABLE 5 : EXPORT BY COMMODITY AND COUNTRY OF DESTINATION  
JANUARY - DECEMBER 2009

HS	COMMODITY DESCRIPTION	SITC	NET WEIGHT (KG)	FOB VALUE (US \$)
		EGYPT	357	3,109
		AUSTRALIA	13,516	5,640
		UNITED STATES	372	37,799
		UNITED KINGDOM	15	319
		GERMANY, FED. REP. OF	52	2,274
8475902000	Parts of machine for heading 8475.10 to 8475.29 of not elect. operated mach	72851	11,453	7,551 *
8476290000	Other automatic beverage-vending machines	74595	11,453	7,551
		MALAYSIA	7,469,313	5,423,615 *
		JAPAN	7,469,233	5,418,931
		CHINA	1	4
		AUSTRIA	79	4,680
8476901000	Parts of automatic goods-vend mach incorpor heating/refriger,elect.operat	74597	717,566	1,750,232 *
		JAPAN	717,566	1,750,232
8476909000	Parts of automatic goods-vending mach	74597	2,659	4,027 *
		SINGAPORE	2,659	4,027
8477101000	Injection-moulding machines for moulding rubber	72842	340,531	1,380,981 *
		JAPAN	20,794	424,231
		HONG KONG	1,836	93,680
		KOREA, REPUBLIC OF	6,021	37,000
		TAIWAN	70,003	173,344
		CHINA	337	2,500
		THAILAND	7,924	76,071
		SINGAPORE	28,769	110,025
		MALAYSIA	96,276	307,683
		VIET NAM	42,107	63,908
		SOUTH AFRICA	165	7,500
		UNITED STATES	11,504	31,564
		FRANCE	10,800	15,051
		GERMANY, FED. REP. OF	995	315
		ITALY	43,000	38,109
8477103100	P.v.c. injection moulding machine	72842	83,511	127,169 *
		JAPAN	10,871	33,734
		HONG KONG	2,154	600
		TAIWAN	45,290	10,725
		THAILAND	4,820	60,300
		SINGAPORE	20,376	21,810
8477103900	Other injection-moulding machines for moulding plastics	72842	193,957	1,539,783 *
		JAPAN	4,803	212,619
		HONG KONG	13,940	364,110
		KOREA, REPUBLIC OF	237	400
		TAIWAN	3,331	1,110
		CHINA	4,061	77,030
		SINGAPORE	38,024	431,369
		MALAYSIA	1,382	12,930
		MYANMAR (FORM. BURMA)	72	98,000
		VIET NAM	11,409	12,300
		INDIA	114,306	230,651
		SAUDI ARABIA	707	16,500
		SOUTH AFRICA	228	8,150
		UNITED STATES	45	5,000
		NETHERLANDS	86	1,416
		GERMANY, FED. REP. OF	834	64,600
		BELGIUM	492	3,598
8477201000	Extruders for extruding rubber	72842	48	3 *
		UNITED KINGDOM	48	3
8477202000	Extruders for extruding plastics	72842	55,001	503,622 *
		JAPAN	150	16,408
		KOREA, REPUBLIC OF	25,665	180,000
		TAIWAN	5,192	14,200
		CHINA	10,717	179,533
		MALAYSIA	10,126	74,975
		UNITED KINGDOM	651	1,000
		GERMANY, FED. REP. OF	2,500	37,506
8477300000	Blow moulding machines	72842	31,147	62,300 *
		KOREA, REPUBLIC OF	847	1,300
		SINGAPORE	30,300	61,000
8477401000	Vacuum moulding & other thermo forming for moulding/forming rubber	72842	6,331	136,064 *
		KOREA, REPUBLIC OF	5,200	48,000
		SINGAPORE	441	68,464
		MALAYSIA	690	19,600
8477402000	Vacuum moulding & other thermo forming for moulding/forming plastics	72842	2,806	170,020 *
		CHINA	1,085	2,921

TABLE 5 : EXPORT BY COMMODITY AND COUNTRY OF DESTINATION  
JANUARY - DECEMBER 2009

HS	COMMODITY DESCRIPTION	SITC	NET WEIGHT (KG)	FOB VALUE (US \$)	
8477510000	Mach for mould/retread pneunt tyres, for moulding/othwise forming inner tub	72842	SINGAPORE	97	6,099
			GERMANY, FED. REP. OF	1,624	161,000
			THAILAND	509	3,066 *
			MALAYSIA	2	10
8477591000	Other machine for moulding/otherwise-forming for rubber	72842	THAILAND	2	10
			MALAYSIA	507	3,056
			JAPAN	26,685	135,547 *
			KOREA, REPUBLIC OF	42	15
			CHINA	9,932	79,310
			SINGAPORE	64	450
			MALAYSIA	300	193
			INDIA	83	79
			BRAZIL	190	540
			BELGIUM	15,787	51,544
8477592000	Other machine for moulding/otherwise-forming for plastics	72842	ITALY	150	52
			ITALY	137	3,364
			JAPAN	22,459	404,495 *
			SINGAPORE	10,590	170,025
8477801000	Other machinery for rubber, electrically operated	72842	UNITED STATES	1,169	35,607
			GERMANY, FED. REP. OF	9,900	198,845
			JAPAN	800	18
			KOREA, REPUBLIC OF	401,220	956,856 *
			TAIWAN	17,986	95,900
			CHINA	1,671	3,000
			SINGAPORE	16,230	30,486
			MALAYSIA	66,465	414,982
			AUSTRALIA	35	4,233
			EAST TIMOR	13,239	364,952
8477802000	Other mach for rubber,not electrically operated	72842	AUSTRALIA	3,160	3,396
			GERMANY, FED. REP. OF	282,434	39,907
			KOREA, REPUBLIC OF	20,296	228,181 *
			THAILAND	2,449	4,400
			SINGAPORE	4,338	141,834
			MALAYSIA	1,649	45,900
			EGYPT	6,277	11,600
			AUSTRALIA	159	30
			GERMANY, FED. REP. OF	4,299	19,950
			GERMANY, FED. REP. OF	1,125	4,467
8477803100	Lamination presses for the manufactr of PCB/PWBs	72842	JAPAN	22,343	176,659 *
			KOREA, REPUBLIC OF	13,399	98
			SINGAPORE	5	88
			MALAYSIA	34	287
			MEXICO	6,281	6,186
8477803900	Other machinery for plastics, electrically operated	72842	MEXICO	2,624	170,000
			JAPAN	2,649	12,094 *
			KOREA, REPUBLIC OF	20	333
			TAIWAN	40	185
			SINGAPORE	2,307	2,500
			SAUDI ARABIA	25	3,699
			GERMANY, FED. REP. OF	250	200
8477804000	Other machinery for plastics, not electrically operated	72842	GERMANY, FED. REP. OF	7	5,177
			KOREA, REPUBLIC OF	3,236	19,191 *
			SINGAPORE	133	9,980
			MALAYSIA	1,103	4,211
8477901000	Parts of electrically operatd mach for working rubber/products from rubber	72852	MALAYSIA	2,000	5,000
			JAPAN	43,525	381,089 *
			KOREA, REPUBLIC OF	2,218	52,072
			TAIWAN	8,859	13,000
			CHINA	8,522	24,398
			SINGAPORE	17,888	108,785
			MALAYSIA	55	81,825
			NETHERLANDS	758	15,321
			GERMANY, FED. REP. OF	1,701	11,563
			DENMARK	3,396	72,486
8477902000	Part of nonelectric opratd mach for working rubb/fr the manuf product rubb	72852	ITALY	3	207
			ITALY	125	1,432
			JAPAN	70,405	988,241 *
			HONG KONG	5,192	145,697
			KOREA, REPUBLIC OF	2	20
			TAIWAN	467	5,487
			CHINA	15,282	26,040
THAILAND	151	8,734			
			40,833	686,478	

TABLE 5 : EXPORT BY COMMODITY AND COUNTRY OF DESTINATION  
JANUARY - DECEMBER 2009

HS	COMMODITY DESCRIPTION	SITC	NET WEIGHT (KG)	FOB VALUE (US \$)
		SINGAPORE	1,186	270
		NETHERLANDS	3,114	13,459
		GERMANY, FED. REP. OF	2,968	101,229
		ITALY	1,210	827
8477903200	Pars of lamination presses fr the manuf of PCB/PWBs	72852	65	1,240 *
		SINGAPORE	65	1,240
8477903900	Oth parts not in 8477.90.31-32	72852	39,023	1,083,079 *
		JAPAN	9,073	186,246
		KOREA, REPUBLIC OF	1,670	32,410
		TAIWAN	600	100
		CHINA	133	1,226
		SINGAPORE	3,773	149,441
		MALAYSIA	1,918	92,061
		UNITED STATES	698	100,674
		CANADA	4,178	333,183
		FRANCE	5,500	31,401
		BELGIUM	600	78,465
		LUXEMBOURG	120	969
		ITALY	10,760	76,903
8477904000	Part of non elect.mach fr workig plast /manuf of prodt frm plastic material	72852	47,279	425,438 *
		JAPAN	4,910	83,962
		KOREA, REPUBLIC OF	9	300
		SINGAPORE	3,672	77,683
		UNITED STATES	37,184	238,743
		FRANCE	265	21,586
		GERMANY, FED. REP. OF	1,142	2,899
		HUNGARY	97	265
8478101000	Machinery for preparing/making up tobacco, electrically operated	72843	166,482	4,457,212 *
		THAILAND	1,550	29,279
		SINGAPORE	38,710	1,289,549
		MYANMAR (FORM. BURMA)	6,500	180,000
		VIET NAM	19,983	323,796
		EAST TIMOR	31	24
		MEXICO	3,190	62,004
		BRAZIL	12,466	198,500
		UNITED KINGDOM	10,425	244,779
		GERMANY, FED. REP. OF	1,747	13,052
		BELGIUM	71,880	2,116,229
8478102000	Machinery for preparing/making up tobacco, not electrically operated	72843	442,689	3,259,126 *
		JAPAN	85	8,425
		HONG KONG	880	15,284
		KOREA, REPUBLIC OF	3,328	27,683
		THAILAND	650	15,381
		SINGAPORE	31,048	337,692
		MALAYSIA	2,575	24,782
		VIET NAM	26,600	94,142
		UNITED ARAB EMIRATES	709	9,240
		AUSTRALIA	1,646	10,629
		UNITED STATES	142,220	945,210
		CANADA	310	1,346
		UNITED KINGDOM	6,547	40,921
		NETHERLANDS	8,117	41,720
		GERMANY, FED. REP. OF	162,252	1,211,178
		BELGIUM	31,868	345,201
		SPAIN	5,074	22,259
		GREECE	880	16,468
		POLAND	17,900	91,565
8478901000	Part of cigar/cigarette electrically operated mach	72853	18,837	945,678 *
		SINGAPORE	117	44,104
		MALAYSIA	16,500	467,953
		FRANCE	354	145,863
		GERMANY, FED. REP. OF	1,640	287,479
		CZECH REPUBLIC	226	279
8478902000	Part of cigar/cigarette,non electrically operated mach	72853	7,824	98,040 *
		KOREA, REPUBLIC OF	6,213	31,907
		BELGIUM	1,611	66,133
8479101000	Machinery fr public works,building/the like electrically operated	72348	16,104	647,507 *
		SINGAPORE	892	32,953
		ETHIOPIA	353	2,250
		NIGERIA	2,610	112,217
		EAST TIMOR	1,621	1,145
		SPAIN	225	1,000

TABLE 5 : EXPORT BY COMMODITY AND COUNTRY OF DESTINATION  
JANUARY - DECEMBER 2009

HS	COMMODITY DESCRIPTION	SITC	NET WEIGHT (KG)	FOB VALUE (US \$)
		GREECE	3,990	245,853
		SLOVENIA	6,413	252,089
8479102000	Machinery fr public works,building/the like not electrically operated	72348	650	2,835 *
		PAPUA NEW GUINEA	650	2,835
8479201100	Machinery for making palm oil electrically operated	72721	4,265	66,639 *
		SINGAPORE	77	639
		SRI LANKA	4,188	66,000
8479201900	Machinery for preparing palm oil electrically operated	72721	207,835	999,198 *
		TAIWAN	199	450
		SINGAPORE	630	718
		MALAYSIA	2,450	3,624
		CAMEROON	178,142	842,106
		NIGERIA	12,380	77,300
		BRAZIL	14,034	75,000
8479202900	Machinery forpreparing palm oil not electrically operated	72721	27,545	157,141 *
		CHINA	896	1,400
		KENYA	26,399	81,500
		GERMANY, FED. REP. OF	250	74,241
8479301000	Presses for the manufacture of particle board electrically operated	72844	5,042	7,997 *
		JAPAN	14	4,997
		KOREA, REPUBLIC OF	5,000	2,000
		MALAYSIA	28	1,000
8479401000	Rope/cable making mach, electrically operated	72849	2	100 *
		NETHERLANDS	2	100
8479402000	Rope/cable making mach, not electrically operated	72849	2,189	76,046 *
		SINGAPORE	2,189	76,046
8479500000	Industrial robots, not elsewhere specified/included	72849	16,162	670,520 *
		JAPAN	200	1,431
		HONG KONG	541	2,068
		SINGAPORE	1,942	206,457
		PHILIPPINES	8,813	343,564
		MALAYSIA	2,666	85,000
		INDIA	2,000	32,000
8479600000	Evaporative air coolers	72849	39,278	454,291 *
		JAPAN	280	242
		THAILAND	10,790	213,900
		SINGAPORE	26,882	238,732
		TOGO	22	42
		NIGERIA	10	14
		EAST TIMOR	1,294	1,361
8479811000	Oth mach&mechanical appliance for treating metal,electrically operated	72846	183,337	1,040,824 *
		JAPAN	337	3,538
		HONG KONG	418	1,603
		KOREA, REPUBLIC OF	3,670	53,060
		CHINA	5,499	66,762
		THAILAND	2,100	11,600
		SINGAPORE	160,579	749,289
		MALAYSIA	9,507	44,850
		VIET NAM	450	76,600
		GERMANY, FED. REP. OF	777	33,522
8479812000	Oth mach&mechanical appliance for treating mtl,nonelectrically operated	72846	41,597	169,942 *
		HONG KONG	350	8,085
		SINGAPORE	30,790	98,777
		PHILIPPINES	7	375
		MALAYSIA	1,670	22,000
		INDIA	4,280	997
		GERMANY, FED. REP. OF	4,500	39,708
8479821000	Mixing,kneading,crush,grind,screen, & otherwise machine,electrically operated	72849	64,278	2,113,277 *
		JAPAN	4,765	874,482
		HONG KONG	24	162
		KOREA, REPUBLIC OF	75	487
		TAIWAN	6,964	6,290
		THAILAND	2,229	14,270
		SINGAPORE	2,849	6,362
		PHILIPPINES	266	2,818
		MALAYSIA	5,544	20,700
		VIET NAM	37,486	1,130,216
		INDIA	680	4,950
		SRI LANKA	120	571
		NEW ZEALAND	64	398
		BRAZIL	2,835	24,000
		GERMANY, FED. REP. OF	283	21,609



TABLE 5 : EXPORT BY COMMODITY AND COUNTRY OF DESTINATION  
JANUARY - DECEMBER 2009

HS	COMMODITY DESCRIPTION	SITC	NET WEIGHT (KG)	FOB VALUE (US \$)	
8479822000	Mixing,kneading,crush,grind,screen, & otherwise machine,not elect operated	72849	SWEDEN	94	5,962
			CHINA	2,320	53,392 *
			SINGAPORE	910	16,203
			MALAYSIA	1,096	36,890
8479892000	Chemical vapour deposition app for flat panel display production	72849	CHINA	314	299
			SINGAPORE	29,000	605,777 *
			PHILIPPINES	9	663
			VIET NAM	28,116	39,573
			CHILE	600	561,396
			GERMANY, FED. REP. OF	250	2,081
8479893000	Oth apparatus, electrically operated	72849	CHILE	5	610
			GERMANY, FED. REP. OF	20	1,454
			JAPAN	1,599,865	27,333,282 *
			HONG KONG	21,835	865,197
			KOREA, REPUBLIC OF	22,674	883,202
			TAIWAN	48,961	4,038,502
			CHINA	281	7,897
			THAILAND	15,407	462,276
			SINGAPORE	21,706	375,319
			PHILIPPINES	20,091	642,993
			MALAYSIA	857,725	11,760,044
			VIET NAM	110,196	2,553,292
			INDIA	46,817	763,692
			PAKISTAN	141,143	371,406
			BANGLADESH	5,357	11,789
			UNITED ARAB EMIRATES	976	6,100
			EGYPT	137	3,734
			ALGERIA	68	2,428
			AUSTRALIA	172	3,263
			UNITED STATES	4,323	158,552
			PANAMA	73,693	608,461
			ARGENTINA	1	10
			BRAZIL	16	790
			UNITED KINGDOM	3,719	105,069
			NETHERLANDS	378	334
			FRANCE	14,327	264,579
			GERMANY, FED. REP. OF	126,053	1,251,747
BELGIUM	2,891	6,006			
DENMARK	309	21,651			
SWEDEN	1,696	10,302			
ITALY	38	98			
PORTUGAL	794	20,726			
HUNGARY	1,180	19,791			
SLOVAKIA	3,089	33,418			
8479894000	Oth apparatus,nonelectrically operated	72849	JAPAN	53,812	2,080,614
			HONG KONG	887,498	6,670,057 *
			KOREA, REPUBLIC OF	4	95
			TAIWAN	67,780	49,032
			CHINA	2,048	36,169
			THAILAND	38	258
			SINGAPORE	199	7,540
			PHILIPPINES	2,495	59,198
			MALAYSIA	2,495	59,198
			BRUNEI DARUSSALAM	92,861	2,513,044
			VIET NAM	338	3,154
			INDIA	13,737	887,433
			SAUDI ARABIA	5,500	27,860
			KUWAIT	1,879	15,023
			OMAN	396,230	637,154
			UNITED ARAB EMIRATES	299	2,127
			EGYPT	599	551,870
			SOUTH AFRICA	100	1,627
			AUSTRALIA	13,000	124,499
			NEW ZEALAND	2,483	279,418
			UNITED STATES	689	2,824
			CANADA	107,468	657,922
			MEXICO	272	1,493
			BRAZIL	136,446	645,155
			COLOMBIA	3,221	10,000
			BOLIVIA	19,349	51,011
				7,159	24,869
	280	978			
	81	1,188			

TABLE 5 : EXPORT BY COMMODITY AND COUNTRY OF DESTINATION  
JANUARY - DECEMBER 2009

HS	COMMODITY DESCRIPTION	SITC	NET WEIGHT (KG)	FOB VALUE (US \$)
			408	24,053
			9,607	26,934
			1,263	19,666
			1,550	4,840
			3	2,071
			112	1,552
8479902000	Part of goods of subheading 8479.89.20	72855	20,894	546,396 *
			200	2,694
			20,694	543,702
8479903000	Part of oth electrically operated machines	72855	66,955	2,455,072 *
			5,185	1,472,921
			5,672	13,608
			1,099	36,680
			1,820	23,316
			2,336	94,374
			7,779	116,496
			518	16,502
			7,659	59,849
			232	20,587
			220	481,687
			39	10,509
			41	4,516
			30	12,267
			1	540
			33,099	62,760
			279	8,957
			73	764
			109	1,348
			524	8,967
			240	8,424
8479904000	Part of nonelectrically operated machines	72855	2,064,805	17,011,333 *
			84,019	1,419,979
			161,591	587,999
			7,297	26,176
			176,204	1,213,259
			19,562	374,773
			1,403	4,392
			20,528	339,555
			443,524	3,501,994
			15,654	147,856
			299,080	1,736,851
			7,991	56,884
			12,700	125,510
			42,993	287,040
			125	401
			923	3,674
			167,740	2,283,289
			192	2,482
			150,866	1,124,560
			11,995	91,357
			17,085	116,330
			17,378	67,049
			3,189	31,712
			26,891	146,681
			1,604	6,289
			14,138	164,265
			60	392
			6,225	22,790
			3,748	32,363
			104,264	976,937
			174,923	1,053,932
			18,332	53,136
			7,590	62,015
			839	6,798
			4,685	14,336
			992	4,839
			259	3,694
			506	24,060
			4,045	25,260
			339	1,984
			1,273	30,535
			13,801	64,096



TABLE 5 : EXPORT BY COMMODITY AND COUNTRY OF DESTINATION  
JANUARY - DECEMBER 2009

HS	COMMODITY DESCRIPTION	SITC	NET WEIGHT (KG)	FOB VALUE (US \$)	
			CHINA	8,377	66,006
			THAILAND	6,275	323,849
			SINGAPORE	34,054	151,042
			PHILIPPINES	5,151	53,181
			MALAYSIA	6,476	91,892
			VIET NAM	7,571	184,881
			INDIA	16,138	38,597
			UNITED STATES	18,487	387,443
			FRANCE	1,213	113,891
			GERMANY, FED. REP. OF	121	7,786
			POLAND	123	995
8480500000	Moulds for glass	74916	38,250	860,959 *	
			TAIWAN	1,662	6,547
			CHINA	178	400
			EGYPT	11,035	430,427
			AUSTRALIA	3,460	51,087
			NEW ZEALAND	1,850	1,000
			UNITED STATES	20,065	371,498
8480600000	Moulds for mineral materials	74917	116,572	5,642,207 *	
			JAPAN	32,583	3,545,749
			TAIWAN	4,437	16,030
			CHINA	4,202	36,357
			PAPUA NEW GUINEA	2,749	10,965
			THAILAND	3,939	10,204
			SINGAPORE	11,238	496,914
			MALAYSIA	15,445	458,740
			VIET NAM	2,815	52,004
			INDIA	37,865	1,000,121
			NIGERIA	850	6,800
			MEXICO	84	1,800
			UNITED KINGDOM	365	6,523
8480710000	Moulds for rubber,plastics, injection/ compression type	74918	680,925	8,396,138 *	
			JAPAN	121,739	872,427
			HONG KONG	15,773	153,533
			KOREA, DEMOCRATIC PEOPLE'S REPUB	249	3,716
			KOREA, REPUBLIC OF	54,272	482,753
			TAIWAN	5,801	45,260
			CHINA	119,701	955,476
			THAILAND	7,028	365,625
			SINGAPORE	134,732	4,196,549
			PHILIPPINES	55	4,075
			MALAYSIA	102,681	108,985
			VIET NAM	38,916	578,720
			INDIA	21,954	39,763
			UNITED STATES	11,044	56,413
			MEXICO	9,369	3,200
			BRAZIL	2,567	1,200
			GERMANY, FED. REP. OF	27,197	524,325
			BELGIUM	7,177	3,600
			ITALY	670	518
8480790000	Mould for rubber,plastics, not injection , compression type	74919	140,419	3,797,856 *	
			JAPAN	5,368	269,392
			HONG KONG	24,363	420,087
			KOREA, REPUBLIC OF	331	62,887
			TAIWAN	8,000	238,547
			CHINA	10,086	391,105
			THAILAND	1,269	9,637
			SINGAPORE	32,582	1,255,779
			PHILIPPINES	1,153	15,977
			MALAYSIA	14,240	364,727
			VIET NAM	17,002	409,149
			INDIA	12,811	205,951
			SRI LANKA	6,551	39,766
			EGYPT	661	9,100
			SOUTH AFRICA	727	25,667
			AUSTRALIA	2,373	18,471
			NEW ZEALAND	452	14,538
			AMERICAN SAMOA	236	1,500
			UNITED STATES	432	11,536
			UNITED KINGDOM	50	100
			NETHERLANDS	58	963
			FRANCE	1,005	1,000

TABLE 5 : EXPORT BY COMMODITY AND COUNTRY OF DESTINATION  
JANUARY - DECEMBER 2009

HS	COMMODITY DESCRIPTION	SITC	NET WEIGHT (KG)	FOB VALUE (US \$)	
8481101100	Pres-reduce valve,iron/steel>manual operate sluice,5 cm <=int dia <40cm	74710	GERMANY, FED. REP. OF	292	5,500
			DENMARK	1	195
			ITALY	376	26,282
			JAPAN	6,730	77,530 *
			SINGAPORE	2	17
			MALAYSIA	957	9,950
			INDIA	175	730
			UNITED STATES	1,486	35,364
8481101900	Pres-reduce valve,iron/steel,automatic operate sluice,5 cm <=int dia <40cm	74710	GERMANY, FED. REP. OF	3,099	17,000
			JAPAN	1,011	14,469
			KOREA, REPUBLIC OF	10,560	122,481 *
			CHINA	300	7,807
			SINGAPORE	167	7,207
			MALAYSIA	1,530	13,440
			BRUNEI DARUSSALAM	7,466	47,384
			VIET NAM	700	19,351
			EAST TIMOR	12	24
			UNITED KINGDOM	10	2,880
			ITALY	20	63
8481102000	Pressure-reducing valves of copper/copper alloys	74710	UNITED KINGDOM	15	325
			ITALY	340	24,000
8481109000	Pressure-reducing valves not of iron/steel,not of oth metal,not of plastics	74710	SINGAPORE	1	40 *
			JAPAN	1	40
			KOREA, REPUBLIC OF	1,384,019	10,007,234 *
			TAIWAN	590	23,403
			CHINA	226	24,387
			THAILAND	3,136	2,880
			SINGAPORE	1,726	15,446
			MALAYSIA	534	2,846
			VIET NAM	301,575	2,866,416
			INDIA	926	142,175
			PAKISTAN	347	2,934
			UNITED ARAB EMIRATES	104	1,394
			ALGERIA	2	7,952
			AUSTRALIA	7,746	209,183
			EAST TIMOR	1,170	12,595
			UNITED STATES	56,591	463,691
			CANADA	387	144
			MEXICO	858,046	5,083,211
			BRAZIL	150,622	1,143,714
			NETHERLANDS	77	668
FRANCE	1	1,950			
8481201000	Valve for pneumatic tran>manual operate sluice, 5 cm<=internal diameter<40cm	74720	NETHERLANDS	24	41
			FRANCE	78	774
			GERMANY, FED. REP. OF	110	1,426
			RUSSIA FEDERATION	1	4
			GERMANY, FED. REP. OF	173	10,960 *
			JAPAN	173	10,960
			CHINA	53,610	2,104,452 *
			SINGAPORE	79	1,537
			PHILIPPINES	11,023	430,872
			MALAYSIA	31,516	1,462,734
8481209000	Valves not of iron/steel, not of oth metal,not of plastics	74720	VIET NAM	785	16,284
			UNITED ARAB EMIRATES	4,732	71,669
			AUSTRALIA	582	17,090
			NEW ZEALAND	28	10,329
			EAST TIMOR	360	8,632
			UNITED STATES	3,482	84,371
			GERMANY, FED. REP. OF	759	542
			JAPAN	244	153
			TAIWAN	20	239
			SINGAPORE	1,499,510	9,436,563 *
			8481301000	Cast iron valve of swing check-valve type,40 <=inlets internal diamtr<600 mm	74730
TAIWAN	18,145	168,898			
SINGAPORE	11	86			
MALAYSIA	19	50			
AUSTRALIA	6,838	42,718			
UNITED STATES	1,016,894	5,959,373			
CANADA	457,464	3,262,995			
GERMANY, FED. REP. OF	40	1,128			
JAPAN	231	28,600 *			
SINGAPORE	231	28,600			
8481302000	Check (nonreturn) valve,copper/copper alloy, internal diameter < 25 mm	74730	SINGAPORE	231	28,600 *
			SINGAPORE	231	28,600

TABLE 5 : EXPORT BY COMMODITY AND COUNTRY OF DESTINATION  
JANUARY - DECEMBER 2009

HS	COMMODITY DESCRIPTION	SITC	NET WEIGHT (KG)	FOB VALUE (US \$)	
8481309000	Other check (nonreturn) valve	74730	113,799	1,017,213 *	
			JAPAN	191	11,482
			PAPUA NEW GUINEA	1	192
			THAILAND	8,896	31,225
			SINGAPORE	90,067	727,712
			PHILIPPINES	99	3,845
			MALAYSIA	1	1
			SAUDI ARABIA	1	71
			AUSTRALIA	25	3,500
			UNITED STATES	9,476	84,472
			CANADA	1,084	10,376
			BRAZIL	1,410	126,426
			TRINIDAD AND TOBAGO	2,101	6,225
			NETHERLANDS	432	10,995
8481401000	Safety/relief valves of iron/steel	74740	11,556	327,332 *	
			JAPAN	10,847	284,003
			THAILAND	29	467
			GERMANY, FED. REP. OF	680	42,862
8481409000	Oth safety/relief valves	74740	61,756	1,071,779 *	
			JAPAN	870	55,406
			HONG KONG	138	1,470
			KOREA, REPUBLIC OF	246	5,616
			CHINA	96	285
			THAILAND	38,795	485,150
			SINGAPORE	6,987	26,560
			PHILIPPINES	1	11
			MALAYSIA	1,560	23,896
			VIET NAM	7	949
			INDIA	8,512	89,623
			SOUTH AFRICA	2	11
			AUSTRALIA	1,167	40,742
			UNITED STATES	126	82,425
MEXICO	815	47,690			
UNITED KINGDOM	2,420	211,882			
NETHERLANDS	2	50			
ITALY	12	13			
8481801100	Valves fr inner tube of copper/copper alloys	74780	61,037	306,781 *	
			TAIWAN	54,988	253,921
			CHINA	5,765	45,395
			SINGAPORE	123	753
8481802100	Lpg cylinder valves having inlet & outlet internal diameters<=2.5cm	74780	43,774	261,987 *	
			JAPAN	146	1,211
			CHINA	43,520	246,200
			UNITED KINGDOM	108	14,576
8481802200	Lpg cylinder valves having inlet & outlet internal diameters>2.5cm	74780	1,647	10,001 *	
			JAPAN	158	950
8481803000	Cocks/valves,whether/not fitted with piezo electric igniters for gas stove	74780	1,489	9,051	
			SINGAPORE	410	5,482 *
8481804900	Oth soda water bottle valves;gas operate beer dispensing units	74780	410	5,482	
			ETHIOPIA	13,971	98,589 *
8481805900	Others mixing tapes and valves	74780	KOREA, REPUBLIC OF	315	350
			SINGAPORE	8,709	28,851
			OMAN	130	39,172
			AUSTRALIA	4,545	15,283
			CANADA	187	4,880
			ITALY	85	10,053
			JAPAN	7,735	68,496 *
			SINGAPORE	3	24
8481806100	Water pipeline valve,manual operate sluice,5cm<inlet/outlet int diamtr>=40cm	74780	1,610	631	
			MALAYSIA	72	1,014
			VIET NAM	230	290
			INDIA	753	61,796
			EAST TIMOR	5,067	4,741
8481806200	Cast iron gate valve,inlet diamtr>=4cm & cast iron butterfly valve,inlet dia>=8cm	74780	315	1,199 *	
			SINGAPORE	315	1,199
8481806200	Cast iron gate valve,inlet diamtr>=4cm & cast iron butterfly valve,inlet dia>=8cm	74780	351,773	6,381,225 *	
			JAPAN	279,678	5,274,094
			HONG KONG	534	8,790
			KOREA, REPUBLIC OF	1,769	19,563
			TAIWAN	2,901	37,419

TABLE 5 : EXPORT BY COMMODITY AND COUNTRY OF DESTINATION  
JANUARY - DECEMBER 2009

HS	COMMODITY DESCRIPTION	SITC	NET WEIGHT (KG)	FOB VALUE (US \$)
		CHINA	614	9,817
		THAILAND	3,794	21,977
		SINGAPORE	43,484	681,749
		MALAYSIA	260	250
		VIET NAM	96	1,400
		PAKISTAN	8,373	89,963
		AUSTRALIA	340	5,122
		UNITED STATES	5,728	187,704
		COLOMBIA	523	6,411
		UNITED KINGDOM	3,679	36,966
8481806300	Cast iron gate valve,inlet diamtr<4cm & cast iron butterfly valve,inlet dia <8cm	74780	18,550	39,212 *
		SINGAPORE	625	5,596
		INDIA	939	10,030
		AUSTRALIA	10	100
		EAST TIMOR	640	6,100
		UNITED STATES	16,336	17,386
8481806500	Other hog nipple waterers	74780	306	11,650 *
		HONG KONG	14	1,646
		VIET NAM	165	8,366
		GERMANY, FED. REP. OF	127	1,638
8481806700	Other nipple joint valves	74780	1,088	80,188 *
		JAPAN	590	66,048
		SINGAPORE	475	13,842
		ALGERIA	21	235
		AUSTRALIA	2	63
8481807100	Ball valves,of plastics, 1 cm <=internal diameter < 2,5 cm	74780	27	82 *
		SINGAPORE	27	82
8481807200	Other ball valves	74780	33,366	156,270 *
		KOREA, REPUBLIC OF	900	135
		TAIWAN	7,109	27,342
		CHINA	15,250	42,599
		SINGAPORE	1,049	15,920
		MALAYSIA	7,324	20,625
		INDIA	335	7,590
		QATAR	148	6,482
		NEW ZEALAND	25	638
		FINLAND	860	29,106
		ITALY	366	5,833
8481807300	Gate valve,manual operate,of iron/steel, 5cm<=inlet/outlet internal diamtr<40cm	74780	232	1,685 *
		TAIWAN	9	1,010
		CHINA	26	450
		SINGAPORE	197	225
8481807400	Gate valve,manual operate,of iron/steel, inlet/outlet internal diamtr < 40cm	74780	2,974,483	3,531,305 *
		SINGAPORE	227,728	60,951
		MALAYSIA	891	28,480
		AUSTRALIA	2,745,864	3,441,874
8481807500	Manifold valves of plastics, 1 cm <= internal diameter < 2,5 cm	74780	1	3 *
		MALAYSIA	1	3
8481807600	Other manifold valves	74780	238,161	558,807 *
		THAILAND	8,287	72,760
		SINGAPORE	210,502	163,630
		MALAYSIA	1	1
		INDIA	10,894	258,871
		AUSTRALIA	8,049	55,927
		UNITED STATES	428	7,618
8481808100	Pneumatic control valve,of plastics, 1 cm <=internal diameter < 2,5 cm	74780	236	12,949 *
		SINGAPORE	147	3,318
		MALAYSIA	89	9,631
8481808200	Other pneumatic controlled valve	74780	4,927	20,408 *
		SINGAPORE	4,927	20,408
8481808400	Oth valve of plastic,inlet diamtr>=1cm, outlet diamtr > 2,5 cm	74780	1	8 *
		MALAYSIA	1	8
8481808500	Oth valve of plastic,with other size of inlet/outlet diameter	74780	213	15,756 *
		SINGAPORE	212	15,746
		NETHERLANDS	1	10
8481808600	Other valve of stainless steel/nickle, manual operate,weighting < 3 kg	74780	1	44 *
		SINGAPORE	1	44
8481809100	Ball valves	74780	4,048	8,201 *
		JAPAN	615	579
		SINGAPORE	3,433	7,622
8481809900	Other valves and similar appliances for pipes	74780	1,047,730	12,988,813 *
		JAPAN	147,438	2,155,287

TABLE 5 : EXPORT BY COMMODITY AND COUNTRY OF DESTINATION  
JANUARY - DECEMBER 2009

HS	COMMODITY DESCRIPTION	SITC	NET WEIGHT (KG)	FOB VALUE (US \$)
		HONG KONG	232	696
		KOREA, REPUBLIC OF	358	34,197
		TAIWAN	3,826	34,075
		CHINA	4,536	20,704
		PAPUA NEW GUINEA	2,346	23,606
		THAILAND	172,394	2,936,284
		SINGAPORE	74,173	1,276,398
		PHILIPPINES	314	2,108
		MALAYSIA	47,497	538,032
		VIET NAM	6,110	54,196
		INDIA	4,992	47,843
		PAKISTAN	5	4,500
		SAUDI ARABIA	995	13,065
		UNITED ARAB EMIRATES	1,845	93,159
		ANGOLA	214	67,136
		NIGERIA	142	15,400
		AUSTRALIA	15,487	100,273
		NEW ZEALAND	1	49
		UNITED STATES	212,292	1,552,090
		CANADA	48	1,272
		UNITED KINGDOM	19,790	590,314
		NETHERLANDS	510	17,301
		FRANCE	79,789	867,593
		GERMANY, FED. REP. OF	45,689	127,718
		LUXEMBOURG	9,340	23,076
		SWEDEN	7	238
		ITALY	14,209	380,300
		POLAND	183,151	2,011,903
8481901000	Parts of housing for sluice/ gate valves	74790	998	2,525 *
		JAPAN	188	611
		SINGAPORE	92	842
		AUSTRALIA	15	500
		EAST TIMOR	603	72
		UNITED STATES	100	500
8481902100	Bodies, for water taps	74790	32	38 *
		EAST TIMOR	32	38
8481902300	Others bodies for taps, cocks, valves, and similar appliances	74790	42,580	489,445 *
		JAPAN	2,492	21,261
		CHINA	140	1,720
		AUSTRALIA	37,196	437,388
		NEW ZEALAND	253	10,879
		GERMANY, FED. REP. OF	2,499	18,197
8481902900	Others parts for taps, cocks, valves, & similar appliance of int. dimtr =< 25mm	74790	57,580	382,761 *
		KOREA, REPUBLIC OF	53,059	278,441
		TAIWAN	1,878	11,775
		CHINA	583	6,070
		SINGAPORE	2,060	86,475
8481909000	Others parts for taps, cocks, valves, and similar appliances	74790	170,407	1,189,467 *
		JAPAN	15,129	89,563
		HONG KONG	1	1
		KOREA, REPUBLIC OF	2	3
		CHINA	3	50
		THAILAND	18,971	87,474
		SINGAPORE	15,085	531,139
		PHILIPPINES	24,898	157,558
		MALAYSIA	86,428	94,372
		VIET NAM	3,057	6,239
		INDIA	4,483	93,515
		IRAN (ISLAMIC REPUBLIC OF)	50	832
		YEMEN	128	39,501
		UNITED ARAB EMIRATES	3	2,641
		AUSTRALIA	9	12,901
		EAST TIMOR	762	177
		UNITED STATES	329	35,116
		BRAZIL	70	299
		COLOMBIA	52	298
		UNITED KINGDOM	4	110
		NETHERLANDS	237	10,374
		GERMANY, FED. REP. OF	496	24,089
		NORWAY	155	1,015
		SWEDEN	15	1,925
		ITALY	40	275



TABLE 5 : EXPORT BY COMMODITY AND COUNTRY OF DESTINATION  
JANUARY - DECEMBER 2009

HS	COMMODITY DESCRIPTION	SITC	NET WEIGHT (KG)	FOB VALUE (US \$)	
8482100000	Ball bearings	74610	5,219,675	93,919,668 *	
			JAPAN	372,156	7,390,433
			HONG KONG	78,339	1,650,690
			KOREA, REPUBLIC OF	6,322	68,048
			TAIWAN	4,134	169,230
			CHINA	43,649	968,335
			THAILAND	1,363,173	13,902,665
			SINGAPORE	2,192,671	49,070,064
			MALAYSIA	77,298	616,875
			VIET NAM	17,394	183,700
			INDIA	325,361	3,266,832
			SAUDI ARABIA	58	1,808
			UNITED ARAB EMIRATES	118	22,812
			AUSTRALIA	184	3,882
			NEW ZEALAND	151	3,802
			UNITED STATES	27,329	747,949
			MEXICO	4,697	150,760
UNITED KINGDOM	45,851	1,252,972			
NETHERLANDS	655,116	14,312,808			
FRANCE	106	3,641			
GERMANY, FED. REP. OF	710	9,779			
ITALY	4,194	109,941			
POLAND	664	12,642			
8482200000	Tapered roller bearings,including cone&tapered roller assemblies	74620	4,848	94,661 *	
			JAPAN	8	6
			THAILAND	4	27
			SINGAPORE	3,924	66,184
			SAUDI ARABIA	187	4,631
			UNITED ARAB EMIRATES	225	10,437
8482300000	Spherical roller bearings	74630	14,222	88,453 *	
			JAPAN	4,731	72,253
			TAIWAN	429	6,875
			THAILAND	10	37
			SINGAPORE	8,931	8,581
8482400000	Needle roller bearings	74640	2	16 *	
			THAILAND	1	4
8482500000	Oth cylindrical roller bearings	74650	1	12	
			NETHERLANDS	1	12
			JAPAN	22,456	74,257 *
			SINGAPORE	668	10,906
			PHILIPPINES	2,214	5,777
			INDIA	33	226
			CANADA	18,798	16,625
			COLOMBIA	704	31,374
			GERMANY, FED. REP. OF	2	12
			NETHERLANDS	37	9,337
8482800000	Oth,including combined ball/roller bearings	74680	91,244	2,341,187 *	
			JAPAN	95	1,374
			THAILAND	9,118	293,486
			SINGAPORE	41,460	1,101,967
			PHILIPPINES	546	17,265
			MALAYSIA	15,264	380,886
			VIET NAM	13,356	299,829
			INDIA	5,768	135,411
			SAUDI ARABIA	38	2,809
			OMAN	2	836
			KENYA	1,116	6,699
			UNITED STATES	1,785	44,815
			CANADA	459	27
			BRAZIL	1,282	34,263
			UNITED KINGDOM	87	3,982
			NETHERLANDS	102	4,106
			GERMANY, FED. REP. OF	3	156
SWEDEN	430	1,937			
ITALY	294	9,908			
RUSSIA FEDERATION	39	1,431			
8482910000	Balls, needles and rollers	74691	135,442	1,143,566 *	
			JAPAN	19	261
			KOREA, REPUBLIC OF	106,476	932,540
			THAILAND	148	686
			SINGAPORE	7,219	73,494

TABLE 5 : EXPORT BY COMMODITY AND COUNTRY OF DESTINATION  
JANUARY - DECEMBER 2009

HS	COMMODITY DESCRIPTION	SITC	NET WEIGHT (KG)	FOB VALUE (US \$)	
8482990000	Other parts of ball and roller bearings	74699	UNITED ARAB EMIRATES	105	5,292
			UNITED STATES	15,999	97,347
			UNITED KINGDOM	570	5,466
			FRANCE	4,906	28,480
				89,340	1,485,182 *
			JAPAN	152	6,495
			KOREA, REPUBLIC OF	4,031	46,402
			CHINA	19,086	258,421
			PAPUA NEW GUINEA	5	224
			THAILAND	266	9,580
			SINGAPORE	45,898	583,155
			MALAYSIA	1,766	11,958
			VIET NAM	49	774
			INDIA	6,959	25,058
			UNITED ARAB EMIRATES	11	433
			ALGERIA	6	66
			AUSTRALIA	67	1,297
UNITED STATES	857	27,459			
BRAZIL	14	1,889			
FRANCE	30	155,295			
GERMANY, FED. REP. OF	1,630	128,324			
AUSTRIA	2,429	109,324			
ITALY	6,079	116,120			
AZERBAIJAN	5	2,908			
8483101000	Transmission shafts for earth moving machinery	74810	2,950	148,051 *	
			JAPAN	233	458
			THAILAND	171	1,892
			AUSTRALIA	514	2,298
			BRAZIL	11	63
			SWEDEN	2,021	143,340
8483102100	Transmissi shafts for enginesf vehicle head 87.01exc 8701.10/8701.90	74810	870,410	3,424,666 *	
			JAPAN	800	3,222
			THAILAND	470,274	1,583,891
			SINGAPORE	470	2,000
			MALAYSIA	71,333	224,919
			VIET NAM	327,533	1,610,634
8483102200	Transmission shafts for engines of vehicles of subhead 8701.10/8701.90	74810	1,002	239 *	
			SINGAPORE	1,000	175
			MALAYSIA	2	64
8483102300	Transmission shafts for engines of vehicles of heading 87.11	74810	335,322	1,096,184 *	
			JAPAN	3,262	25,156
			TAIWAN	160	290
			THAILAND	1,986	26,711
			PHILIPPINES	1,134	7,175
			MALAYSIA	311,478	912,612
			VIET NAM	16,311	118,591
			COLOMBIA	991	5,649
8483102400	Transmission shafts for engines of oth vehicles of chapter 87	74810	228,771	1,493,261 *	
			JAPAN	342	3,380
			THAILAND	226,550	1,472,422
			SINGAPORE	16	94
			PHILIPPINES	58	279
			MALAYSIA	10	100
			INDIA	1,700	15,958
			SOUTH AFRICA	95	1,028
8483103100	Transmission shafts for marine propul- sion engines of an output<=22.38 kw	74810	8,000	7,311 *	
			SINGAPORE	8,000	7,311
8483103900	Transmission shafts for marine propul- sion engines of an output>22.38 kw	74810	98,156	2,199,300 *	
			JAPAN	108	342
			TAIWAN	2	11
			SINGAPORE	93,272	2,052,599
			INDIA	323	11,980
			AUSTRALIA	437	40,808
			UNITED KINGDOM	69	2,308
			GERMANY, FED. REP. OF	3,945	91,252
8483109000	Oth transmission shafts	74810	591,573	7,115,120 *	
			JAPAN	340,393	3,681,215
			KOREA, REPUBLIC OF	10,621	259,306
			TAIWAN	3,248	9,882
			CHINA	7,748	58,278
			THAILAND	17,245	117,470
			SINGAPORE	67,563	949,088



TABLE 5 : EXPORT BY COMMODITY AND COUNTRY OF DESTINATION  
JANUARY - DECEMBER 2009

HS	COMMODITY DESCRIPTION	SITC	NET WEIGHT (KG)	FOB VALUE (US \$)
		VIET NAM	1,801	21,262
		UNITED STATES	8,132	50,993
		CANADA	1,060	8,932
		COLOMBIA	30	174
8483401400	Gear&gearing for engines of oth vehicles of chapter 87	74840	2,576,583	3,866,656 *
		JAPAN	1,704	26,797
		KOREA, REPUBLIC OF	717	27,000
		THAILAND	162,203	1,437,842
		SINGAPORE	2,589	203,765
		PHILIPPINES	466,606	833,141
		INDIA	3,580	4,862
		SAUDI ARABIA	4	200
		PANAMA	1,939,178	1,333,017
		VENEZUELA	2	32
8483402100	Gear&gearing for marine propulsion engines of an output<=22.38 kw	74840	52,517	991,156 *
		SINGAPORE	51,870	963,907
		NETHERLANDS	480	26,918
		GERMANY, FED. REP. OF	167	331
8483402900	Gear&gearing for marine propulsion engines of an output>22.38 kw	74840	58,783	423,017 *
		JAPAN	113	1,632
		KOREA, REPUBLIC OF	571	3,803
		TAIWAN	1,490	20,625
		THAILAND	12	1,872
		SINGAPORE	50,745	321,509
		INDIA	215	200
		SAUDI ARABIA	1	2
		LEBANON	170	25,641
		UNITED ARAB EMIRATES	30	65
		SOUTH AFRICA	5	131
		AUSTRALIA	12	17
		UNITED STATES	4,344	4,138
		CANADA	224	26,254
		MEXICO	509	14,294
		BRAZIL	2	4
		NETHERLANDS	8	304
		GERMANY, FED. REP. OF	171	879
		BELGIUM	2	4
		SWITZERLAND	52	1,533
		DENMARK	100	100
		SPAIN	2	5
		HUNGARY	2	2
		RUSSIA FEDERATION	3	3
8483403000	Gear&gearing for the engines of earth moving machinery	74840	987,286	18,796,543 *
		JAPAN	32,201	264,002
		SINGAPORE	920,823	17,942,090
		SOUTH AFRICA	1,991	48,042
		AUSTRALIA	214	1,132
		GERMANY, FED. REP. OF	573	36
		BELGIUM	31,484	541,241
8483409000	Gears and gearing for oth engines	74840	1,080,616	11,156,443 *
		JAPAN	300,329	3,519,864
		HONG KONG	298	1,404
		KOREA, REPUBLIC OF	16,254	268,011
		TAIWAN	504	1,275
		CHINA	4,029	13,332
		THAILAND	4,118	32,527
		SINGAPORE	44,465	448,958
		PHILIPPINES	495,383	5,556,868
		MALAYSIA	9,942	36,171
		MYANMAR (FORM. BURMA)	221	6,432
		LAO PEOPLE'S DEMOCRATIC REPUBLIC	100	16,700
		VIET NAM	36,721	393,122
		INDIA	4,527	27,972
		BANGLADESH	10	84
		SAUDI ARABIA	747	185
		ISRAEL	25	97,389
		JORDAN	20,000	15,000
		UNITED ARAB EMIRATES	1,817	22,438
		KENYA	125	10,000
		COTE D'IVOIRE	15,019	21,775
		SOUTH AFRICA	4,367	20,228
		AUSTRALIA	20,258	151,313

TABLE 5 : EXPORT BY COMMODITY AND COUNTRY OF DESTINATION  
JANUARY - DECEMBER 2009

HS	COMMODITY DESCRIPTION	SITC	NET WEIGHT (KG)	FOB VALUE (US \$)	
			UNITED STATES	59,359	286,257
			ARGENTINA	1,211	4,255
			BRAZIL	6,002	25,657
			COLOMBIA	1,336	4,976
			PERU	122	481
			UNITED KINGDOM	171	693
			NETHERLANDS	2	11
			FRANCE	15,105	10,600
			GERMANY, FED. REP. OF	3,912	38,210
			BELGIUM	7,256	67,921
			DENMARK	97	2
			SWEDEN	350	14,508
			FINLAND	1,742	6,220
			ITALY	3,960	23,435
			POLAND	100	9,939
			RUSSIA FEDERATION	632	2,230
8483500000	Flywheels&pulleys,including pulley blocks	74850	2,795,674	9,750,116 *	
			JAPAN	145,321	330,154
			THAILAND	2,124,701	4,003,168
			SINGAPORE	19,991	79,539
			PHILIPPINES	11,603	29,901
			MALAYSIA	407,961	5,099,865
			INDIA	8	31
			ANGOLA	8	1,210
			UNITED STATES	400	23,920
			BRAZIL	85,677	182,260
			GERMANY, FED. REP. OF	4	68
8483600000	Clutches&shaft couplings(including universal joint)	74860	430,355	4,444,050 *	
			JAPAN	8,367	100,256
			HONG KONG	353	5,024
			KOREA, REPUBLIC OF	64	100
			TAIWAN	2,486	19,585
			CHINA	5,521	20,235
			THAILAND	337,349	3,012,495
			SINGAPORE	12,022	177,786
			PHILIPPINES	15	338
			MALAYSIA	3,968	38,715
			BRUNEI DARUSSALAM	232	600
			VIET NAM	6,123	31,380
			INDIA	25,791	772,230
			SOUTH AFRICA	367	3,047
			AUSTRALIA	373	8,779
			UNITED STATES	25,244	196,383
			CANADA	15	1
			VENEZUELA	824	7,694
			ARGENTINA	25	232
			PUERTO RICO	868	42,690
			UNITED KINGDOM	191	3,930
			GERMANY, FED. REP. OF	50	800
			ITALY	107	1,750
8483901100	Parts of 8783.10 for pedestrian controll tractors of subheading 8701.10	74890	1,188	16,126 *	
			THAILAND	1,188	16,126
8483901300	Parts of 8783.10 for oth tractors of heading 87.01	74890	554,558	871,379 *	
			CHINA	26,941	143,570
			SINGAPORE	18,797	107,505
			SYRIA ARAB REPUBLIC	463,700	560,750
			UNITED ARAB EMIRATES	15,000	10,000
			NETHERLANDS	30,120	49,554
8483901400	Parts of 8783.10 for goods of heading 87.11	74890	62,150	356,322 *	
			THAILAND	28	437
			SINGAPORE	2,340	49,320
			MALAYSIA	3,250	10,210
			VIET NAM	39	822
			GREECE	56,493	295,533
8483901500	Parts of 8783.10 for oth goods of chapter 87	74890	9	79 *	
			JAPAN	4	62
			THAILAND	5	17
8483901900	Parts of 8783.10 for oth	74890	53,437	641,797 *	
			JAPAN	90	294
			TAIWAN	100	150
			SINGAPORE	28,380	261,420
			MALAYSIA	3	71

TABLE 5 : EXPORT BY COMMODITY AND COUNTRY OF DESTINATION  
JANUARY - DECEMBER 2009

HS	COMMODITY DESCRIPTION	SITC	NET WEIGHT (KG)	FOB VALUE (US \$)
		EAST TIMOR	1,201	490
		UNITED STATES	168	4,665
		FRANCE	299	109
		BELGIUM	22,747	357,786
		FINLAND	449	16,812
8483909400	Oth toothed wheels for goods of heading 87.11	74890	159	1,315 *
		THAILAND	159	1,315
8483909500	Oth toothed wheels for oth goods of chapter 87	74890	618,002	2,678,340 *
		JAPAN	9,106	67,322
		TAIWAN	388	3,602
		THAILAND	214,545	1,841,701
		SINGAPORE	21	151
		PHILIPPINES	386,298	718,357
		MALAYSIA	3,434	19,603
		VIET NAM	3,225	19,962
		SOUTH AFRICA	402	2,484
		VENEZUELA	32	272
		ARGENTINA	551	4,886
8483909900	Oth toothed wheels for others	74890	137,047	701,781 *
		JAPAN	2,431	34,895
		TAIWAN	40	500
		THAILAND	28,484	247,534
		SINGAPORE	33,639	118,070
		PHILIPPINES	3	35
		MALAYSIA	571	6,255
		CAMBODIA	6,905	36,771
		VIET NAM	15,410	75,953
		SAUDI ARABIA	269	37
		YEMEN	249	3,730
		UNITED ARAB EMIRATES	941	2,782
		SOUTH AFRICA	1,766	7,570
		AUSTRALIA	987	3,672
		UNITED STATES	10,769	37,140
		VENEZUELA	51	1,695
		ARGENTINA	1,128	3,962
		BRAZIL	25,640	113,175
		COLOMBIA	645	2,403
		PERU	233	918
		GERMANY, FED. REP. OF	5,595	299
		SWITZERLAND	400	1,688
		RUSSIA FEDERATION	891	2,697
8484100000	Gaskets&similar joint metal sheeting comb with oth material/2 more lays	74920	296,182	5,726,773 *
		JAPAN	118,995	2,465,907
		HONG KONG	162	2,746
		KOREA, REPUBLIC OF	24,918	133,867
		TAIWAN	212	7,298
		CHINA	1,275	116,343
		THAILAND	64,547	1,569,170
		SINGAPORE	31,840	443,334
		PHILIPPINES	655	4,287
		MALAYSIA	14,884	357,062
		BRUNEI DARUSSALAM	157	5,366
		VIET NAM	17,949	383,597
		INDIA	1,724	7,326
		SRI LANKA	300	4,342
		TURKEY	1	10
		UNITED ARAB EMIRATES	9,271	38,477
		TANZANIA, UNITED REPUBLIC OF	204	860
		KENYA	1,447	14,505
		LIBERIA	1	8
		SENEGAL	11	54
		UGANDA	3	253
		SOUTH AFRICA	337	12,760
		AUSTRALIA	111	36
		UNITED STATES	238	10,278
		VENEZUELA	1	4
		COLOMBIA	1,092	6,194
		GERMANY, FED. REP. OF	86	1,400
		SWEDEN	3	1,008
		ITALY	70	1,971
		POLAND	5,688	138,310
8484200000	Mechanical seal	74920	30,783	335,233 *

TABLE 5 : EXPORT BY COMMODITY AND COUNTRY OF DESTINATION  
JANUARY - DECEMBER 2009

HS	COMMODITY DESCRIPTION	SITC	NET WEIGHT (KG)	FOB VALUE (US \$)
		JAPAN	52	2,418
		HONG KONG	3	90
		KOREA, REPUBLIC OF	96	960
		CHINA	6	1,715
		SINGAPORE	13,093	59,174
		MALAYSIA	16,876	249,125
		AUSTRALIA	298	2,000
		NEW ZEALAND	1	17
		UNITED STATES	47	5,012
		MEXICO	25	3,400
		BRAZIL	137	4,985
		UNITED KINGDOM	65	300
		FRANCE	1	528
		SWEDEN	1	310
		ITALY	82	5,199
8484900000	Sets/assortments of gaskets&similar joints	74920	440,650	3,816,101 *
		JAPAN	24,271	760,501
		HONG KONG	263	10,220
		KOREA, REPUBLIC OF	156	3,707
		TAIWAN	600	4,902
		CHINA	87,783	764,677
		PAPUA NEW GUINEA	15	1,944
		THAILAND	20,875	254,651
		SINGAPORE	137,516	373,733
		PHILIPPINES	171	8,260
		MALAYSIA	5,860	115,697
		BRUNEI DARUSSALAM	3	193
		VIET NAM	3,774	96,110
		INDIA	448	12,142
		PAKISTAN	7	8,414
		SAUDI ARABIA	1	203
		KUWAIT	1	360
		UNITED ARAB EMIRATES	21,878	23,708
		QATAR	132	33,890
		ALGERIA	285	3,088
		SUDAN	4,787	41,755
		BOTSWANA	3	16
		SOUTH AFRICA	278	1,191
		AUSTRALIA	4,681	7,755
		NEW ZEALAND	440	10,392
		UNITED STATES	50,682	561,987
		CANADA	464	37,516
		MEXICO	168	16,683
		ARGENTINA	20	228
		BRAZIL	1	12
		UNITED KINGDOM	963	33,256
		NETHERLANDS	102	54
		FRANCE	16	1,272
		GERMANY, FED. REP. OF	2	142
		BELGIUM	11	43
		SWEDEN	1	234
		ITALY	3	191
		POLAND	73,780	621,458
		CZECH REPUBLIC	5	330
		RUSSIA FEDERATION	204	5,186
8486102000	Spin dryers for semiconductor wafer processing	72821	4	1,000 *
		SINGAPORE	4	1,000
8486105000	Grinding, polishing,lapping machines for proces. of semiconductor wafers	72821	2,450	4,950 *
		VIET NAM	2,450	4,950
8486106000	Apparatus for growing/pulling monocrystal semiconductor boules	72821	1,446	55,071 *
		JAPAN	1,440	55,031
		MALAYSIA	6	40
8486109000	Oth machines&apparatus for the manufact of boules/wafers	72821	5,266	6,962 *
		SINGAPORE	2,396	4,020
		EAST TIMOR	2,870	2,942
8486201900	Other film formation equipment	72821	219	799 *
		SINGAPORE	46	374
		PHILIPPINES	173	425
8486203900	Other etching and stripping equipment	72821	588	5,150 *
		SINGAPORE	588	5,150
8486205100	Dicing machines for scribing/scoring semiconductor wafers	72821	23,660	162,243 *
		TAIWAN	3,660	40,000

TABLE 5 : EXPORT BY COMMODITY AND COUNTRY OF DESTINATION  
JANUARY - DECEMBER 2009

HS	COMMODITY DESCRIPTION	SITC	NET WEIGHT (KG)	FOB VALUE (US \$)
		SINGAPORE	2,640	14,183
		MALAYSIA	17,360	108,060
8486209100	Lasercutters for cut contact. tracks in semiconductor production by laser beam	72821	168	28,759 *
		SINGAPORE	168	28,759
8486209200	Mach. for bend, fold and straightening semiconductor leads	72821	4,388	67,465 *
		TAIWAN	4,388	67,465
8486209300	Resistance heated furnaces, ovens for the manufact of semicon device/on wafer	72821	1,378	65,819 *
		THAILAND	374	4,876
		SINGAPORE	1,004	60,943
8486209900	Other mach. & appts for the mnfact of semicon. devices/of elect integ. circuit	72821	737	103,983 *
		SINGAPORE	737	103,983
8486309000	Othetr mach. and app. for the manufact of flat panel displays	72821	922	36,379 *
		JAPAN	11	2,500
		HONG KONG	4	21
		SINGAPORE	878	25,858
		UNITED STATES	29	8,000
8486401000	Focused ion beam milling mach to prodce, repair mask,reticle for pattern s-device	72822	27	4,562 *
		SINGAPORE	27	4,562
8486402000	Die attach app, auto-tape/wire bonders, auto-mach.trans/handle/storage,wafer box	72822	3,520	29,538 *
		SINGAPORE	20	273
		MALAYSIA	3,500	29,265
8486404000	Optical stereoscopic microscopes with equip. design to handle of s-wafer/rtcle	72822	729	89,659 *
		SINGAPORE	513	84,497
		EAST TIMOR	118	162
		FRANCE	98	5,000
8486405000	Photomicrographic microscope with equip design to handle of s-wafer/recticle	72822	14	4,762 *
		SINGAPORE	14	4,762
8486409000	Other machines and apparatus specified in note 9(c) to this chapter	72822	15	135 *
		SINGAPORE	15	135
8486901100	Parts and accessories of app for rapid heating of semiconductor wafer	72829	802	2,116 *
		JAPAN	79	2,028
		EAST TIMOR	723	88
8486901300	Parts&accessories of mach. for prod.semi con wafers by removal/laser/photon beam	72829	4	20 *
		JAPAN	4	20
8486901400	Tool holders&self-open diehead, of mach for sawing s-boule to slice/wafer to chip	72829	31	235 *
		JAPAN	30	200
		SINGAPORE	1	35
8486901500	Oth parts, access.of mach. for sawing m-crystal s-boule to slice/wafer to chip	72829	960	15,984 *
		JAPAN	510	3,173
		SINGAPORE	438	12,201
		UNITED STATES	12	610
8486901600	Parts & access.of grind, polish, lap mach for processing of semicon. wafers	72829	15	954 *
		JAPAN	15	954
8486901900	Oth parts, access.of mach. and app. for the manufact. of boules/wafers	72829	5,095	23,853 *
		HONG KONG	2,885	14,280
		CHINA	2,152	7,789
		SINGAPORE	58	1,784
8486902300	Parts & access. of ion implanter for doping of app for physical depo, sputter	72829	7	240 *
		SINGAPORE	7	240
8486902500	Oth parts & access. of spray for etch, strip,clean,dev s-wafer,dry-etch pattern	72829	54,302	34,255 *
		SINGAPORE	1,701	19,941
		INDIA	52,600	14,210
		GERMANY, FED. REP. OF	1	104
8486902700	Other part and accessories of dicing mach laser cutters,fold,strightn s-lead	72829	7,866	32,630 *
		JAPAN	22	562
		TAIWAN	15	120
		SINGAPORE	6,881	27,128
		MALAYSIA	70	100
		VIET NAM	878	4,720
8486902900	Oth part & acces of mach & app.for mnfct of s-devices/of elect. integr-circuits	72829	9	2,120 *
		SINGAPORE	9	2,120
8486903300	Oth. part&access of app for wet etching develop, strip/clean flat panel display	72829	3	111 *
		SINGAPORE	3	111
8486903500	Part & access of spinners for coat.photo emuls/app.phys depo on flatpanel display	72829	1,299	236,042 *
		JAPAN	1,137	231,598
		HONG KONG	4	1,937
		TAIWAN	1	2
		SINGAPORE	136	1,207
		PHILIPPINES	2	60
		MALAYSIA	19	1,238
8486903900	Oth part & access of mach and apparatus for the manufact. of flat panel displays	72829	234	254 *
		HONG KONG	234	254



TABLE 5 : EXPORT BY COMMODITY AND COUNTRY OF DESTINATION  
JANUARY - DECEMBER 2009

HS	COMMODITY DESCRIPTION	SITC	NET WEIGHT (KG)	FOB VALUE (US \$)		
8486904200	Part&aces of die attach app, auto-tape /wire bonder, encapsul equip for assembl	72829	199	318 *		
		HONG KONG	3	12		
		SINGAPORE	196	306		
8486904300	Part&aces of auto-mach transport, handl storage of s-conductors, wafer casse/box	72829	3	10,266 *		
		JAPAN	3	10,266		
8486904900	Part and acces of other mach & app specified in note 9(c) to this chapter	72829	1,778	178,705 *		
		SINGAPORE	117	10,039		
		MALAYSIA	1,660	168,656		
		SAUDI ARABIA	1	10		
8487100000	Ships/boats propellers and blades	74991	309,655	2,954,358 *		
		SINGAPORE	291,133	2,843,142		
		MEXICO	15,523	84,183		
		NETHERLANDS	2,999	27,033		
8487900010	Oil seal rings	74999	270,642	4,600,804 *		
		JAPAN	257	10,957		
		THAILAND	76	3,004		
		SINGAPORE	269,613	4,572,358		
		MALAYSIA	569	11,372		
		VIET NAM	103	2,912		
		UNITED ARAB EMIRATES	15	22		
		NETHERLANDS	1	2		
		FRANCE	6	163		
		SWEDEN	2	14		
		8487900090	Oth mach. parts, not cont. electric con- nector,insulator,coil, oth elec.features	74999	406,049	1,695,288 *
				JAPAN	32,012	258,837
				HONG KONG	471	10,463
KOREA, REPUBLIC OF	1,052			4,203		
CHINA	13,235			145,853		
THAILAND	61,623			31,457		
SINGAPORE	261,638			753,293		
PHILIPPINES	3,157			32,007		
MALAYSIA	2,573			24,894		
VIET NAM	3,039			34,869		
MALDIVES	125			1,729		
INDIA	1			5,152		
IRAN (ISLAMIC REPUBLIC OF)	1,445			55,998		
UNITED ARAB EMIRATES	148			6,851		
EGYPT	173			1,800		
ALGERIA	557			6,047		
AUSTRALIA	59			1,290		
EAST TIMOR	8,045			11,935		
UNITED STATES	323			10,112		
BRAZIL	2			599		
UNITED KINGDOM	59			6,418		
NETHERLANDS	12,123			243,623		
GERMANY, FED. REP. OF	147			12,304		
SWITZERLAND	4,028			35,027		
MALTA	3			451		
RUSSIA FEDERATION	11			76		
8501101100	Stepper dc motors of an output =<37.5w			71610	2,991,126	60,252,476 *
		JAPAN	7,531	108,666		
		HONG KONG	13,624	153,875		
		KOREA, REPUBLIC OF	14,748	277,209		
		TAIWAN	62	980		
		CHINA	217	1,323		
		SINGAPORE	2,828,570	54,807,320		
		PHILIPPINES	6,117	665,874		
		INDIA	15,525	2,629,898		
		AUSTRALIA	2	37		
		EAST TIMOR	25,781	6,873		
		UNITED STATES	3	182		
		CANADA	27	815		
		MEXICO	540	91,193		
		UNITED KINGDOM	16,070	255,191		
		NETHERLANDS	55,432	955,625		
		GERMANY, FED. REP. OF	4,193	60,569		
		BELGIUM	2	54		
		SWITZERLAND	24	136		
		DENMARK	290	5,742		
		ITALY	19	1,883		
		SPAIN	1,089	16,249		
		HUNGARY	1,260	212,782		

TABLE 5 : EXPORT BY COMMODITY AND COUNTRY OF DESTINATION  
JANUARY - DECEMBER 2009

HS	COMMODITY DESCRIPTION	SITC	NET WEIGHT (KG)	FOB VALUE (US \$)	
8501101200	Spindle dc motors of an output =<37.5w	71610	915,485	40,141,434 *	
			JAPAN	64	4,133
			KOREA, REPUBLIC OF	5,444	9,042
			CHINA	815	57,268
			SINGAPORE	865,500	39,403,474
			PHILIPPINES	25,677	524,336
			MALAYSIA	41	1,906
			VIET NAM	310	5,933
			INDIA	76	2,389
			PAKISTAN	13,048	48,680
			UNITED ARAB EMIRATES	66	1,360
			AUSTRALIA	9	239
			EAST TIMOR	221	87
			UNITED STATES	2,235	52,528
			PANAMA	12	236
			BRAZIL	1,881	27,336
8501101900	Others dc motors of an output =<37.5w	71610	5,880,926	88,250,605 *	
			JAPAN	233,329	4,038,708
			HONG KONG	63,852	1,139,965
			KOREA, REPUBLIC OF	223,997	3,838,030
			TAIWAN	276,032	3,594,290
			CHINA	275,517	4,104,974
			THAILAND	1,659,840	26,668,926
			SINGAPORE	637,241	10,495,971
			PHILIPPINES	34,931	323,877
			MALAYSIA	510,603	6,986,313
			VIET NAM	1	1
			INDIA	128,567	1,246,186
			SRI LANKA	2	534
			UNITED ARAB EMIRATES	1	4
			TOGO	3,087	5,500
			NIGERIA	5,143	9,200
BENIN	6,992	12,100			
AUSTRALIA	284,538	3,283,970			
NEW ZEALAND	400	2,120			
EAST TIMOR	79,375	25,971			
UNITED STATES	1,214,530	19,459,972			
BRAZIL	88,209	747,728			
UNITED KINGDOM	5,545	99,330			
NETHERLANDS	3,048	58,158			
FRANCE	363	48			
GERMANY, FED. REP. OF	56,236	1,056,737			
SWEDEN	723	11,379			
FINLAND	123	1,692			
IRELAND	110	3,527			
ITALY	61,494	648,074			
SPAIN	11,960	164,227			
SLOVAKIA	7,227	97,800			
SLOVENIA	84	1,260			
CZECH REPUBLIC	7,820	123,955			
RUSSIA FEDERATION	6	78			
8501109100	Stepper universal (AC/DC) motors of an output =<37.5w	71610	708,081	15,159,984 *	
			JAPAN	327,335	7,817,719
			HONG KONG	81,246	1,643,281
			KOREA, REPUBLIC OF	4,397	186,234
			TAIWAN	244	7,700
			CHINA	209,769	3,132,452
			THAILAND	24,815	713,006
			SINGAPORE	13,987	192,548
			PHILIPPINES	1,077	188,732
			MALAYSIA	28,289	941,260
			EAST TIMOR	1,571	789
			CANADA	2,263	30,869
			FRANCE	3	144
			GERMANY, FED. REP. OF	9,252	239,875
			ITALY	445	14,621
			SPAIN	3,388	50,754
8501109200	Spindle universal (AC/DC) motors of an output =<37.5w	71610	1,748,489	23,581,125 *	
			JAPAN	107,594	2,661,603
			HONG KONG	403,459	8,907,844

TABLE 5 : EXPORT BY COMMODITY AND COUNTRY OF DESTINATION  
JANUARY - DECEMBER 2009

HS	COMMODITY DESCRIPTION	SITC	NET WEIGHT (KG)	FOB VALUE (US \$)
		KOREA, REPUBLIC OF	2,924	72,987
		TAIWAN	637	7,780
		CHINA	409,723	3,952,094
		THAILAND	208,216	3,254,584
		SINGAPORE	17,379	1,111,634
		PHILIPPINES	490,458	1,266,799
		MALAYSIA	20,176	332,450
		SAUDI ARABIA	55	2,197
		UNITED STATES	655	11,742
		CANADA	67,793	982,124
		FRANCE	5,949	693,893
		GERMANY, FED. REP. OF	1	4
		ITALY	555	9,740
		SPAIN	12,915	313,650
8501109900	Others universal (AC/DC) motors of an output =<37.5w	71610	593,753	21,354,350 *
		JAPAN	4,537	105,545
		HONG KONG	245,781	2,079,274
		KOREA, REPUBLIC OF	3,910	107,447
		TAIWAN	2,338	800
		CHINA	227	1,087
		THAILAND	2,332	30,025
		SINGAPORE	258,425	18,518,034
		PHILIPPINES	11,276	164,341
		MALAYSIA	13,768	213,205
		BRUNEI DARUSSALAM	583	1,150
		VIET NAM	123	1,201
		UNITED ARAB EMIRATES	9	130
		TOGO	783	638
		NIGERIA	4,584	5,706
		BENIN	6,321	9,530
		SOUTH AFRICA	1	4
		AUSTRALIA	13,485	31,518
		EAST TIMOR	22,472	19,343
		UNITED STATES	475	2,113
		BRAZIL	1,731	50,911
		NETHERLANDS	83	3,158
		AUSTRIA	16	1,254
		NORWAY	350	4,501
		ITALY	48	1,500
		SPAIN	92	1,930
		HUNGARY	2	2
		RUSSIA FEDERATION	1	3
8501201900	Universal (AC/DC) motors of an output >37.5 w and <= 746 w	71631	10,770	169,931 *
		JAPAN	20	855
		KOREA, REPUBLIC OF	99	11,150
		CHINA	87	120
		THAILAND	20	180
		SINGAPORE	10,544	157,626
8501202000	Universal (AC/DC) motors of an output >1 kw	71631	1,172	16,314 *
		HONG KONG	1,170	16,214
		SINGAPORE	2	100
8501311000	Dc motors an output =< 750 w	71620	1,224,884	12,932,028 *
		JAPAN	9,750	20,078
		HONG KONG	715	291,150
		TAIWAN	120,758	1,558,301
		CHINA	1,211	29,819
		THAILAND	508,925	4,894,135
		SINGAPORE	72,556	502,848
		PHILIPPINES	12,922	119,550
		MALAYSIA	249,800	2,516,199
		VIET NAM	629	173,381
		INDIA	66,866	695,761
		UNITED ARAB EMIRATES	2,805	53,636
		AUSTRALIA	176,811	2,069,829
		NEW ZEALAND	172	5,694
		EAST TIMOR	802	75
		NETHERLANDS	43	850
		GERMANY, FED. REP. OF	119	722
8501312000	Dc generators an output =< 750 w	71620	346,145	1,353,138 *
		JAPAN	1,422	45,852
		HONG KONG	15	58
		KOREA, REPUBLIC OF	1	677

TABLE 5 : EXPORT BY COMMODITY AND COUNTRY OF DESTINATION  
JANUARY - DECEMBER 2009

HS	COMMODITY DESCRIPTION	SITC	NET WEIGHT (KG)	FOB VALUE (US \$)
		PAPUA NEW GUINEA	4,910	11,150
		THAILAND	18,092	40,180
		SINGAPORE	207,817	1,116,225
		MALAYSIA	54	17,500
		VIET NAM	44,476	31,000
		ETHIOPIA	45	698
		TANZANIA, UNITED REPUBLIC OF	382	248
		KENYA	10	189
		LIBERIA	2,945	1,136
		CONGO	127	176
		NIGERIA	4,501	4,884
		SENEGAL	4,071	2,800
		BENIN	205	635
		GAMBIA	137	182
		EAST TIMOR	56,321	58,731
		UNITED STATES	484	2,766
		UNITED KINGDOM	61	16,611
		GERMANY, FED. REP. OF	24	40
		SPAIN	45	1,400
8501320000	Dc motors/dc generator an output > 750w and <= 75 kw	71620	8,397	47,423 *
		JAPAN	1,118	2,047
		AUSTRALIA	2,557	13,480
		EAST TIMOR	4,249	7,554
		UNITED STATES	220	3,198
		GERMANY, FED. REP. OF	110	20,109
		AUSTRIA	143	1,035
8501330000	Dc motors/dc generator an output >75 kw and <= 375 kw	71620	48,637	99,554 *
		CHINA	1,249	10,820
		SINGAPORE	22,854	78,478
		MALAYSIA	4,924	2,770
		EAST TIMOR	19,610	7,486
8501340000	Dc motors/dc generator an output > 375kw	71620	141,656	1,680,229 *
		SINGAPORE	14,611	77,193
		MALAYSIA	2,680	1,500
		AUSTRALIA	124,365	1,601,536
8501401000	Oth AC motors, single-phase of an output <=1kw	71631	739	17,979 *
		JAPAN	4	1,191
		THAILAND	6	1,242
		SINGAPORE	372	14,765
		PHILIPPINES	5	55
		EAST TIMOR	330	322
		NETHERLANDS	22	404
8501402000	Oth AC motors, single-phase of an output >1kw	71631	1,162	21,210 *
		JAPAN	95	10,535
		KOREA, REPUBLIC OF	954	848
		THAILAND	72	6,685
		MALAYSIA	20	68
		INDIA	3	2,103
		SOUTH AFRICA	18	971
8501510000	Oth AC motors, multi-phase of an output <=750 w	71631	2,068	11,379 *
		JAPAN	374	4,422
		TAIWAN	1,100	2,874
		ALGERIA	185	678
		BOTSWANA	57	241
		LIBERIA	8	54
		CAMEROON	185	1,023
		MALI	34	169
		NIGER	17	82
		CHAD	37	161
		ZAMBIA	18	86
		GERMANY, FED. REP. OF	53	1,589
8501521000	Oth AC motors, multi-phase of an output > 750w and <=1kw	71631	894	7,118 *
		JAPAN	130	140
		THAILAND	54	595
		SINGAPORE	71	1,490
		CANADA	576	3,500
		GERMANY, FED. REP. OF	19	207
		BELGIUM	44	1,186
8501522000	Oth AC motors, multi-phase of an output > 1 kw and <= 37.5 kw	71631	8,416	93,862 *
		JAPAN	113	2,006
		THAILAND	866	3,377
		SINGAPORE	533	7,595

TABLE 5 : EXPORT BY COMMODITY AND COUNTRY OF DESTINATION  
JANUARY - DECEMBER 2009

HS	COMMODITY DESCRIPTION	SITC	NET WEIGHT (KG)	FOB VALUE (US \$)	
8501523000	Oth AC motors, multi-phase of an output > 37.5 kw and <= 750 kw	71631	PHILIPPINES	1,854	66,000
			MALAYSIA	5,050	14,884
			THAILAND	2,997	4,389 *
			SINGAPORE	862	3,360
			UNITED STATES	1,508	166
8501530000	Oth AC motors, multi-phase of an output >75kw	71631	GERMANY, FED. REP. OF	220	100
			JAPAN	407	763
			CHINA	92,618	895,857 *
			PAPUA NEW GUINEA	7,157	102,908
			SINGAPORE	2,967	21,842
8501611000	AC generator of an output <=12.5 kva	71632	MALAYSIA	76,100	738,357
			SINGAPORE	944	12,000
			THAILAND	5,450	20,750
			SINGAPORE	3,487	2,759 *
			JAPAN	151	509
8501612000	AC generator of an output > 12.5 kva & <=75kva	71632	SINGAPORE	3,336	2,250
			SINGAPORE	12,881	61,351 *
			SINGAPORE	12,863	60,924
8501621000	AC generator of an output > 75 kva & <= 150 kva	71632	GERMANY, FED. REP. OF	18	427
			KOREA, REPUBLIC OF	20,573	133,276 *
			LEBANON	60	120
8501629000	AC generator of an output > 150 kva & <= 375 kva	71632	LEBANON	20,513	133,156
			KOREA, REPUBLIC OF	297,321	340,275 *
			SINGAPORE	11,980	49,600
			UNITED KINGDOM	1	1,500
			NETHERLANDS	125,340	96,681
8501630000	AC generator of an output > 375 kva & <=750kva	71632	NETHERLANDS	80,000	96,247
			GERMANY, FED. REP. OF	80,000	96,247
			SINGAPORE	29,871	544,703 *
			SINGAPORE	22,709	472,863
			MALAYSIA	1,852	4,996
8501640000	AC generator of an output > 750 kva	71632	AUSTRALIA	5	609
			EAST TIMOR	5,000	65,800
			FRANCE	305	435
			SINGAPORE	86,455	2,164,330 *
			THAILAND	4	25
8502110000	Generat sets with compression ignition inter combust piston output <=75 kva	71651	SINGAPORE	86,451	2,164,305
			JAPAN	1,023,072	8,928,780 *
			HONG KONG	279,599	2,861,342
			KOREA, REPUBLIC OF	1,801	76,640
			CHINA	8,477	162,496
			THAILAND	10,605	62,925
			SINGAPORE	1,683	18,031
			PHILIPPINES	387,049	3,438,495
			MALAYSIA	1,562	13,390
			VIET NAM	3,118	20,549
			SAUDI ARABIA	3,162	25,758
			KUWAIT	130,928	961,574
			OMAN	3,684	23,315
			UNITED ARAB EMIRATES	7,587	49,043
			BAHRAIN	170,136	1,169,748
EAST TIMOR	6,140	39,489			
UNITED KINGDOM	7,145	2,498			
8502121000	Generating sets with spark-ignit intern combust pist output >75kva & <=125kva	71651	SINGAPORE	396	3,487
			SINGAPORE	97,941	27,486 *
8502129000	Generating sets with spark-ignit intern combust pist output >125kva & <=375kva	71651	SINGAPORE	97,941	27,486
			JAPAN	76,661	396,881 *
			PAPUA NEW GUINEA	1,722	1,484
			THAILAND	17,500	268,121
			SINGAPORE	5,340	6,000
			MALAYSIA	4,588	32,467
			JORDAN	14,339	33,000
			COTE D'IVOIRE	8,645	9,000
			TOKELAU	1,477	7,000
			EAST TIMOR	922	805
8502131000	Generating sets with spark-ignit intern combust pist output > 12500 kva	71651	EAST TIMOR	22,128	39,004
			SINGAPORE	57,904	6,071,528 *
			SINGAPORE	3,970	59,146
8502139000	Generating sets with spark-ignit intern comb pist output >375kva & <=12500 kva	71651	BANGLADESH	47,107	4,412,382
			NETHERLANDS	6,827	1,600,000
			JAPAN	452,622	2,206,002 *
			JAPAN	15,000	12

TABLE 5 : EXPORT BY COMMODITY AND COUNTRY OF DESTINATION  
JANUARY - DECEMBER 2009

HS	COMMODITY DESCRIPTION	SITC	NET WEIGHT (KG)	FOB VALUE (US \$)
		HONG KONG	41,958	750,000
		CHINA	16,170	225,000
		THAILAND	600	3,825
		SINGAPORE	312,741	989,128
		MALAYSIA	16,869	52,124
		BRUNEI DARUSSALAM	860	1,580
		NIGERIA	14,914	5,100
		AUSTRALIA	100	500
		EAST TIMOR	154	385
		UNITED KINGDOM	29,460	150,736
		NETHERLANDS	193	21,112
		GREECE	3,603	6,500
8502201000	Generating sets with spark-ignit intern combust piston output <=75 kva	71651	5,620	77,970 *
		JAPAN	324	3,428
		SINGAPORE	5,250	74,515
		EAST TIMOR	46	27
8502202000	Generating sets with spark-ignit intern combust piston output >75kva & <=100kva	71651	446	3,300 *
		SINGAPORE	396	2,400
		EGYPT	50	900
8502203000	Generat sets with spark-ignition intrn combust piston outp>100kva & <=10000kva	71651	247,781	3,231,679 *
		SINGAPORE	146,529	2,143,136
		MALAYSIA	13,378	83,107
		VIET NAM	44,101	208,505
		UNITED ARAB EMIRATES	5,183	34,438
		AUSTRALIA	9,590	78,738
		GERMANY, FED. REP. OF	29,000	683,755
8502204900	Generating sets with spark-ignit intern comb piston output>10000kva & <=12500kva	71651	41,702	70,238 *
		JAPAN	16	700
		SINGAPORE	1,397	9,547
		MALAYSIA	35,066	10,131
		VIET NAM	4,770	49,112
		EAST TIMOR	453	748
8502311000	Oth generating sets wind-powered of an output <=10,000 kva	71652	4,448	61,867 *
		CHINA	4,175	61,814
		EAST TIMOR	273	53
8502319000	Oth generating sets wind-powered of an output >10,000 kva	71652	592	14,825 *
		CHINA	15	100
		SINGAPORE	577	14,725
8502391000	Oth generating sets not wind-powered of an output <=10 kva	71652	3,528	73,250 *
		KOREA, REPUBLIC OF	1,720	32,970
		SINGAPORE	101	1,233
		EAST TIMOR	1,338	158
		GERMANY, FED. REP. OF	369	38,889
8502392000	Oth generating sets not wind-powered of an 10 kva<output<=10,000 kva	71652	6,912	14,774 *
		PAPUA NEW GUINEA	3,459	11,150
		THAILAND	3,453	3,624
8502393900	Oth generating sets not wind-powered of an output > 10,000 kva & <=12,500 kva	71652	28,578	560,710 *
		JAPAN	1,740	20,610
		SINGAPORE	10,302	247,931
		PHILIPPINES	2,859	37,537
		EAST TIMOR	13,568	252,044
		UNITED STATES	109	2,588
8502400000	Electric rotary converters	71640	29,273	2,514,244 *
		SINGAPORE	29,273	2,514,244
8503001100	Stators for ceiling fans for generators of an output <= 10000 kw	71690	1,106,763	299,921 *
		JAPAN	5	91
		TAIWAN	962,651	259,182
		THAILAND	47,458	13,360
		VIET NAM	96,649	27,288
8503001300	Parts of motors for generators of an output >1.5 kw & <=75kw	71690	8,613	40,579 *
		SINGAPORE	8,613	40,579
8503009000	Parts of motors for generators of an output >75 kw & <= 10000 kw	71690	871,443	33,549,568 *
		JAPAN	189,482	13,119,499
		HONG KONG	8	324
		KOREA, REPUBLIC OF	25,547	224,933
		TAIWAN	123	2,433
		CHINA	420	8,911
		PAPUA NEW GUINEA	12	2,262
		THAILAND	11,721	355,911
		SINGAPORE	512,631	17,065,819
		MALAYSIA	1,562	27,430
		BRUNEI DARUSSALAM	40	253

TABLE 5 : EXPORT BY COMMODITY AND COUNTRY OF DESTINATION  
JANUARY - DECEMBER 2009

HS	COMMODITY DESCRIPTION	SITC	NET WEIGHT (KG)	FOB VALUE (US \$)
		VIET NAM	17	4,761
		NIGERIA	400	35,452
		AUSTRALIA	12,572	999,699
		NEW ZEALAND	45	14,757
		EAST TIMOR	6,385	745,950
		UNITED STATES	97,814	898,832
		UNITED KINGDOM	8,863	8,808
		NETHERLANDS	254	2,976
		GERMANY, FED. REP. OF	240	10,293
		BELGIUM	2,945	16,390
		SPAIN	168	3,525
		GREECE	194	350
850410000	Ballasts, for discharge lamps/tubes	77123	1,555,372	23,288,895 *
		JAPAN	493,251	16,933,774
		HONG KONG	4	40
		KOREA, REPUBLIC OF	3	800
		TAIWAN	64	7,024
		CHINA	45	100
		THAILAND	4,581	180,257
		SINGAPORE	57,879	652,544
		PHILIPPINES	2,545	69,348
		MALAYSIA	3,726	77,759
		NEPAL	71	1,369
		VIET NAM	10	498
		INDIA	63	1,133
		SAUDI ARABIA	836,032	1,783,264
		ISRAEL	11	61
		ALGERIA	24	89
		KENYA	139	2,004
		EQUATORIAL GUINEA	4	29
		CAMEROON	44	251
		CHAD	7	33
		SOUTH AFRICA	20,246	442,320
		ZAMBIA	5	26
		AUSTRALIA	6,750	141,828
		EAST TIMOR	1,180	507
		UNITED STATES	991	56,136
		GERMANY, FED. REP. OF	127,686	2,937,638
		IRELAND	11	63
8504211000	Step-voltage regulators;instrument transformer with a power handl cap<=5kva	77111	674,663	2,512,220 *
		JAPAN	4,869	48,160
		SINGAPORE	234	7,518
		MALAYSIA	669,394	2,456,309
		EAST TIMOR	166	233
8504219100	Liquid dielect transformer with handling cap>5kva & <=10kva, side voltage>=66 kv	77111	771	1,003 *
		KOREA, REPUBLIC OF	752	350
		AUSTRALIA	5	53
		UNITED STATES	14	600
8504219900	Liquid dielect transformer with handling cap>5kva & <=10kva, side voltage <66 kv	77111	700,720	5,781,486 *
		JAPAN	896	18,765
		KOREA, REPUBLIC OF	313	6,000
		CHINA	1	82
		SINGAPORE	266,715	4,235,191
		PHILIPPINES	10,930	90,336
		MALAYSIA	108,062	231,301
		SAUDI ARABIA	155,233	850,850
		KENYA	1,870	3,400
		AUSTRALIA	148,229	238,691
		NEW ZEALAND	8,471	106,870
8504221100	Step-voltage regulator, side voltage >=66kv & handling cap>650kva & <=10000kva	77111	6,625	88,510 *
		MALAYSIA	3,260	14,750
		FRANCE	3,365	73,760
8504221900	Step-voltage regulator of a high side voltage of <66,000 volts	77111	507,443	6,696,231 *
		JAPAN	64	664
		SINGAPORE	80	1,463
		MALAYSIA	113,092	1,443,370
		VIET NAM	64	672
		EGYPT	78,410	1,250,900
		KENYA	13,718	153,850
		COTE D'IVOIRE	34,216	359,342
		NEW ZEALAND	63,895	968,157
		EAST TIMOR	32,914	106,456

TABLE 5 : EXPORT BY COMMODITY AND COUNTRY OF DESTINATION  
JANUARY - DECEMBER 2009

HS	COMMODITY DESCRIPTION	SITC	NET WEIGHT (KG)	FOB VALUE (US \$)	
8504229100	Liquid dielect transformer, side voltage >=66 kv, handl cap >650 kva & <=10000kva	77111	CANADA	34,090	760,468
			VENEZUELA	45,025	770,163
			PORTUGAL	91,875	880,726
			JAPAN	171,047	2,967,321 *
			HONG KONG	150,584	2,562,395
			CHINA	11,602	151,990
			THAILAND	8,109	233,432
			SINGAPORE	3	118
8504229900	Liquid dielect transformer, side voltage < 66 kv, handl cap >650 kva & <=10000kva	77111	SINGAPORE	749	19,386
			CHINA	119,096	203,670 *
			SINGAPORE	8,500	15,000
8504231000	Liquid dielectric transformers, power handl cap > 10000kva & <= 15000kva	77111	SINGAPORE	110,596	188,670
			CHINA	543,944	7,897,848 *
			PAKISTAN	2,950	30,210
			QATAR	73,702	669,000
			COTE D'IVOIRE	30,194	338,000
			NEW ZEALAND	49,028	514,901
			VENEZUELA	65,672	833,205
			FRANCE	82,064	1,403,723
8504232100	Liquid dielectric transformers, power handl cap > 15000kva & <= 20000kva	77111	FRANCE	240,334	4,108,809
			SINGAPORE	437,297	3,500,822 *
			INDIA	10,990	75,740
			AUSTRALIA	53,275	75,954
			NEW ZEALAND	51,060	71,701
8504232900	Liquid dielectric transformers, power handl cap > 20000kva	77111	NEW ZEALAND	321,972	3,277,427
			JAPAN	5,832,906	61,417,188 *
			THAILAND	55	2,268
			SINGAPORE	186,860	996,074
			PHILIPPINES	23,943	383,547
			MALAYSIA	101,182	1,527,036
			INDIA	1,181,282	11,640,990
			PAKISTAN	4	6
			SAUDI ARABIA	360,086	3,268,500
			SYRIA ARAB REPUBLIC	140	3,543
			QATAR	3,680	57,950
			EGYPT	1,125,535	9,638,495
			MADAGASCAR	31,195	562,905
			KENYA	19,322	255,720
			TOGO	175,835	1,708,216
			AUSTRALIA	144,220	1,216,522
			NEW ZEALAND	710,957	9,297,242
			UNITED STATES	1,439,994	17,904,748
			CUBA	70,800	977,403
			TRINIDAD AND TOBAGO	109,421	720,675
			UNITED KINGDOM	147,696	1,216,800
			FRANCE	40	230
			NORWAY	655	38,303
8504311000	Instrum. potential transformer, power handling capacity <= 1 kva	77119	NORWAY	4	15
			JAPAN	149,116	1,655,275 *
			HONG KONG	63,126	650,190
			KOREA, REPUBLIC OF	16,150	165,012
			CHINA	17,571	377,044
			THAILAND	266	10,800
			SINGAPORE	165	5,908
			PHILIPPINES	4,675	69,880
			MALAYSIA	1,038	27,006
			MYANMAR (FORM. BURMA)	3,362	34,550
			VIET NAM	35,000	265,000
			INDIA	1,215	14,800
			PAKISTAN	12	300
			SOUTH AFRICA	78	1,575
			EAST TIMOR	82	1,920
			UNITED STATES	251	140
			MEXICO	6,124	31,149
8504312000	Instrum. current transformer with power handling capacity <= 1 kva	77119	MEXICO	1	1
			KOREA, REPUBLIC OF	27,005	505,562 *
			THAILAND	458	7,531
			SINGAPORE	106	1,243
			MALAYSIA	2,848	151,055
			VIET NAM	2,114	19,020
PAKISTAN	18,108	283,096			
			123	3,727	



TABLE 5 : EXPORT BY COMMODITY AND COUNTRY OF DESTINATION  
 JANUARY - DECEMBER 2009

HS	COMMODITY DESCRIPTION	SITC	NET WEIGHT (KG)	FOB VALUE (US \$)
8504313000	Flyback transformer, power handling capacity < 1 kva	77119		
			237	8,541
			60	622
			470	2,844
			265	20,000
			150	1,080
			1,376	100
			690	6,703
			144	3,273 *
			4	23
			125	3,173
			14	52
			1	25
8504314000	Intermediate frequency transformer, power handling capacity <= 1 kva	77119	53,473	265,821 *
			143	1,607
			53,328	264,109
			2	105
8504315000	Step up/down transformer,slide regulator handling capacity <= 1 kva	77119	332,766	1,557,756 *
			106,547	612,410
			213,558	868,519
			6	149
			220	4,200
			329	11,691
			2,706	2,500
			9,368	50,088
			9	150
			22	8,041
			1	8
8504319000	Oth transformer having power handling capacity <= 1kva	77119	5,562,467	147,632,956 *
			874,375	21,070,243
			149,302	3,579,477
			131,625	2,785,105
			1,749	1,124
			286,856	2,148,375
			54,169	1,500,514
			715,070	14,144,185
			15,204	279,735
			66,352	1,374,162
			1,605	40,527
			2,964	57,235
			323	7,523
			106	1,521
			20	384
			12	556
			6	74
			275	5,095
			1	4
			2,086	20,391
			1,510	1,873
			49,675	2,498,321
			21	285
			316,303	9,565,434
			112	1,024
			11	60
			20,223	217,575
			19,094	567,287
			1,105	10,387
			1,912,388	60,038,644
			185,775	4,758,080
			18,921	480,052
			245	7,547
			55	200
			158,248	4,696,764
			4,133	52,890
			102	2,214
			99,844	2,480,732
			2	16
			11	125
			172,283	5,122,693
			300,277	10,113,769
			29	754
8504321100	Matching transformers, power handling capacity > 1 kva and <= 5 kva	77119	673	8,024 *
			673	8,024

TABLE 5 : EXPORT BY COMMODITY AND COUNTRY OF DESTINATION  
JANUARY - DECEMBER 2009

HS	COMMODITY DESCRIPTION	SITC	NET WEIGHT (KG)	FOB VALUE (US \$)
8504321900	Oth instrument transformer, power handling capacity > 1 kva and <= 5 kva	77119	76	746 *
		JAPAN	4	1
		TAIWAN	28	110
		SINGAPORE	23	204
		NETHERLANDS	20	429
		SWITZERLAND	1	2
8504322000	Instrment used with toys,scale models or similar recreational models	77119	40	20 *
		HONG KONG	40	20
8504325900	Oth instrument transformer, power capacity > 10 kva and <= 16 kva	77119	29,053	87,562 *
		JAPAN	4,979	7,460
		CHINA	8	11
		SINGAPORE	2	42
		MALAYSIA	231	325
		EAST TIMOR	23,332	67,494
		UNITED STATES	166	164
		GERMANY, FED. REP. OF	62	11,372
		PORTUGAL	273	694
8504331100	Matching transform.side voltage >= 66kv & power cap. > 16 kva and <= 500 kva	77119	17,237	13,277 *
		EAST TIMOR	17,113	6,987
		GERMANY, FED. REP. OF	124	6,290
8504331900	Oth instrum transform.side voltage>=66kv & power cap. > 16 kva and <= 500 kva	77119	19,468	36,497 *
		EAST TIMOR	19,468	36,497 *
8504339900	Oth instrum transform. side voltage<66kv & power cap. > 16 kva and <= 500 kva	77119	153,287	2,378,377 *
		JAPAN	2,258	1,944
		CHINA	117,900	2,302,144
		SINGAPORE	1,657	55,051
		EGYPT	340	320
		AUSTRALIA	175	106
		EAST TIMOR	30,957	18,812
8504341100	Matching transform.side voltage >=66kv & power cap >10000 kva & <=15000 kva	77119	795	7,966 *
		SINGAPORE	25	1,000
		MALAYSIA	600	3,528
		AUSTRALIA	170	3,438
8504341200	Oth instrum transform.side voltage>=66kv power cap >10000 kva & <=15000 kva	77119	162,503	891,096 *
		JAPAN	403	1,908
		SINGAPORE	54,794	342,420
		PHILIPPINES	33,098	161,450
		MALAYSIA	29,072	149,865
		VIET NAM	7,143	30,314
		INDIA	51	2,000
		QATAR	5,460	24,493
		AUSTRALIA	23,745	120,900
		EAST TIMOR	8,687	42,190
		GERMANY, FED. REP. OF	50	15,556
8504341300	Matching transform.side voltage < 66kv & power cap >10000 kva & <=15000 kva	77119	2,693	1,694 *
		EAST TIMOR	2,693	1,694
8504341400	Oth instrum transform. side voltage<66kv power cap >10000 kva & <=15000 kva	77119	186,910	675,575 *
		SINGAPORE	3,712	2,096
		UNITED ARAB EMIRATES	166,090	637,402
		EAST TIMOR	108	77
		SWEDEN	17,000	36,000
8504342900	Oth instrument transform. with power handling capacity >15000 kva	77119	458,636	4,199,291 *
		MALAYSIA	455,582	4,115,355
		FRANCE	2,575	77,634
		GERMANY, FED. REP. OF	479	6,302
8504401100	Uninterrupted power supplies (ups)	77121	87,058	568,626 *
		JAPAN	3,277	24,155
		HONG KONG	32,488	258,540
		KOREA, REPUBLIC OF	5	23
		TAIWAN	3	30
		CHINA	319	4,690
		THAILAND	91	500
		SINGAPORE	7,325	143,986
		PHILIPPINES	101	2,000
		MALAYSIA	1,546	1,297
		OMAN	326	550
		UGANDA	2	1,880
		SOUTH AFRICA	3	4,800
		AUSTRALIA	31	197
		EAST TIMOR	30,887	37,536
UNITED STATES	309	941		
UNITED KINGDOM	7,790	61,200		

TABLE 5 : EXPORT BY COMMODITY AND COUNTRY OF DESTINATION  
JANUARY - DECEMBER 2009

HS	COMMODITY DESCRIPTION	SITC	NET WEIGHT (KG)	FOB VALUE (US \$)	
8504401900	Other static converter for automatic data processing machines	77121	NETHERLANDS	287	4,774
			GERMANY, FED. REP. OF	2,267	21,354
			BULGARIA	1	173
			JAPAN	4,872,049	128,974,270 *
			HONG KONG	876,066	18,380,460
			KOREA, REPUBLIC OF	196,617	5,288,581
			TAIWAN	148,563	1,851,527
			CHINA	38	2,245
			THAILAND	720,655	14,555,168
			SINGAPORE	160,307	4,932,125
			PHILIPPINES	175,247	6,052,645
			MALAYSIA	16,335	456,428
			VIET NAM	191,288	6,527,925
			AUSTRALIA	2	135
			EAST TIMOR	54	2,852
			UNITED STATES	63	406
			MEXICO	303,687	9,624,513
			UNITED KINGDOM	329,936	10,218,894
			FRANCE	21,519	764,708
			GERMANY, FED. REP. OF	115	32,055
			BELGIUM	261,798	6,743,616
			NORWAY	3,530	111,234
			ITALY	4	40
			SPAIN	41	1,561
PORTUGAL	327,392	9,240,529			
HUNGARY	1,059	52,371			
POLAND	52,301	1,550,071			
SLOVAKIA	108,773	2,735,306			
CZECH REPUBLIC	318,767	8,547,007			
8504402000	Battery chargers having a rating>100 kva	77121	JAPAN	657,892	21,301,868
			HONG KONG	305,870	1,742,545 *
			KOREA, REPUBLIC OF	9	39
			CHINA	896	148,385
			SINGAPORE	102	510
			MALAYSIA	36	230
			VIET NAM	23,211	1,346,662
			YEMEN	1	1
			UNITED ARAB EMIRATES	149	1,100
			EAST TIMOR	166	204
			UNITED STATES	2	12
			CANADA	268,947	214,068
			UNITED KINGDOM	1	1
			AUSTRIA	4	34
			NETHERLANDS	12,245	30,346
			8504403000	Other rectifiers	77121
HONG KONG	197,134	13,074,308 *			
KOREA, REPUBLIC OF	2,175	11,805			
TAIWAN	3,506	66,360			
CHINA	11	50			
THAILAND	120	4,482			
SINGAPORE	38,069	2,153,086			
PHILIPPINES	56,957	3,799,950			
NEW ZEALAND	892	42,044			
UNITED STATES	4,713	29,150			
MEXICO	150	16,200			
COLOMBIA	2,798	514,399			
FRANCE	3,079	607,171			
GERMANY, FED. REP. OF	68	485			
NORWAY	78,467	5,677,057			
IRELAND	5,250	60,908			
8504404000	Inverters	77121			
			TAIWAN	850	91,011
			CHINA	20,776	1,062,501 *
			THAILAND	254	18,466
			SINGAPORE	403	325
			MALAYSIA	2,701	127,552
			INDIA	5	1,419
			SRI LANKA	7,796	49,398
			NETHERLANDS	291	22,563
			UNITED STATES	251	45,819
			GERMANY, FED. REP. OF	30	500
			FRANCE	8,427	646,687

TABLE 5 : EXPORT BY COMMODITY AND COUNTRY OF DESTINATION  
JANUARY - DECEMBER 2009

HS	COMMODITY DESCRIPTION	SITC	NET WEIGHT (KG)	FOB VALUE (US \$)	
8504409000	Other static converter	77121	UNITED KINGDOM	581	135,218
			NETHERLANDS	4	53
			GERMANY, FED. REP. OF	33	14,501
				1,054,160	40,151,121 *
			JAPAN	4,002	148,183
			HONG KONG	64,412	1,891,091
			KOREA, REPUBLIC OF	66	150
			TAIWAN	1,203	7,313
			CHINA	4,511	233,517
			THAILAND	25	6,996
			SINGAPORE	337,790	18,096,753
			PHILIPPINES	21	3,938
			MALAYSIA	30,279	20,259
			BRUNEI DARUSSALAM	25	1,000
			VIET NAM	612	2,666
			INDIA	288	48,202
			UNITED ARAB EMIRATES	118	58,150
			ETHIOPIA	162	2,523
			CONGO	3	1,231
			SOUTH AFRICA	98	2,550
			AUSTRALIA	22	13,334
			EAST TIMOR	504	952
			UNITED STATES	2,858	117,819
PANAMA	14	382			
UNITED KINGDOM	190	34,274			
NETHERLANDS	273	4,827			
FRANCE	604,894	19,246,663			
GERMANY, FED. REP. OF	462	88,373			
DENMARK	1	6			
SWEDEN	505	101,968			
SPAIN	279	5,761			
SLOVAKIA	526	11,242			
RUSSIA FEDERATION	17	998			
8504501000	Inductors for power supply for automatic data process mach&unit thrf,telecom app	77125	190,853	4,325,269 *	
8504502000	Chip type fixed inductors	77125	JAPAN	33	2,024
			HONG KONG	78,457	812,205
			KOREA, REPUBLIC OF	2,295	13,953
			TAIWAN	4	15
			CHINA	6,073	74,585
			THAILAND	6,441	55,239
			SINGAPORE	61,825	2,627,000
			PHILIPPINES	56	855
			MALAYSIA	4,277	123,323
			VIET NAM	3,711	285,794
			QATAR	14	150
			EGYPT	25,523	166,184
			UNITED STATES	93	17,588
			UNITED KINGDOM	118	604
			SLOVAKIA	1,933	145,750
				24,441	793,876 *
			JAPAN	2	160
			HONG KONG	422	52,094
			KOREA, REPUBLIC OF	9,025	301,729
			CHINA	2,135	30,061
			SINGAPORE	11,965	360,308
			PHILIPPINES	773	45,038
			INDIA	18	486
UNITED STATES	64	3,083			
UNITED KINGDOM	36	895			
GERMANY, FED. REP. OF	1	22			
8504509100	Other inductors, with power handling capacity > 2500 kva and <= 10000 kva	77125	41,543	1,804,765 *	
8504509100	Other inductors, with power handling capacity > 2500 kva and <= 10000 kva	77125	JAPAN	367	10,000
			KOREA, REPUBLIC OF	33	1,316
			THAILAND	2,234	21,884
			SINGAPORE	12,541	1,141,648
			PHILIPPINES	64	6,361
			VIET NAM	81	905
			INDIA	289	2,481
			UNITED STATES	43	12,609
			BRAZIL	2,285	38,236
			GERMANY, FED. REP. OF	162	6,332
			SWITZERLAND	344	10,496

TABLE 5 : EXPORT BY COMMODITY AND COUNTRY OF DESTINATION  
JANUARY - DECEMBER 2009

HS	COMMODITY DESCRIPTION	SITC	NET WEIGHT (KG)	FOB VALUE (US \$)
		ITALY	22,144	535,948
		SLOVAKIA	956	16,549
8504509200	Other inductors having a power handling capacity > 10000 kva	77125	52	6,334 *
		HONG KONG	2	3,132
		SINGAPORE	13	1,600
		GERMANY, FED. REP. OF	37	1,602
8504901000	Parts of goods of subheading 8504.10	77129	548	3,268 *
		JAPAN	6	1,190
		SINGAPORE	112	1,983
		EAST TIMOR	430	95
8504902000	Parts of printed circuit assmb good sub 8504.40.11,8504.40.19,8504.50.11	77129	318	11,149 *
		SINGAPORE	3	6,570
		VIET NAM	163	1,200
		EAST TIMOR	135	45
		GERMANY, FED. REP. OF	13	2,734
		SWITZERLAND	4	600
8504903100	Radiator panel,flat tube radiator assemb for distrib&power transformer <=10000kva	77129	27,263	339,243 *
		HONG KONG	144	1,487
		KOREA, REPUBLIC OF	77	4,865
		SINGAPORE	27,042	332,891
8504903900	Oth part of electrical transformers of a capacity <= 10,000 kva	77129	727,472	26,493,980 *
		JAPAN	3,155	50,267
		HONG KONG	219,073	1,954,601
		KOREA, REPUBLIC OF	60,688	1,036,814
		CHINA	97,517	1,428,261
		THAILAND	2,739	148,630
		SINGAPORE	74,785	18,913,616
		MALAYSIA	836	5,874
		INDIA	3,245	31,832
		EGYPT	21,751	224,506
		AUSTRALIA	4	50
		UNITED STATES	35,800	1,176,484
		BRAZIL	44,712	235,047
		NETHERLANDS	511	4,904
		FRANCE	72	14,442
		NORWAY	3	15
		ITALY	8	45
		DEMOCRATIC REPUBLIC OF THE CONGO	3,888	18,723
		HUNGARY	945	54,877
		POLAND	154,300	1,079,404
		SLOVAKIA	3,440	115,588
8504904100	Radiator panel,flat tube radiator assemb for distrib&power transformer >10000 kva	77129	131	290 *
		SINGAPORE	131	290
8504904900	Oth part of electrical transformers of a capacity > 10,000 kva	77129	60	3,200 *
		SINGAPORE	60	3,200
8504905000	Other, for inductors of capacity <= 2500 kva	77129	48	418 *
		UNITED STATES	48	418
8504906000	Other, for inductors of capacity > 2500 kva	77129	54	15 *
		EAST TIMOR	54	15
8504909000	Parts of goods of heading 8504 oth than subheading 8504.10.	77129	987,969	12,421,068 *
		JAPAN	1,006	11,945
		HONG KONG	1,223	16,864
		KOREA, REPUBLIC OF	4,112	13,083
		TAIWAN	24	371
		CHINA	30,364	241,146
		THAILAND	39	517
		SINGAPORE	89,537	2,425,604
		PHILIPPINES	134	33,895
		MALAYSIA	3,110	90,962
		VIET NAM	52,449	437,002
		PAKISTAN	363,585	2,881,923
		SRI LANKA	1	4
		OMAN	23,395	165,510
		SYRIA ARAB REPUBLIC	89,950	1,009,990
		UNITED ARAB EMIRATES	2,483	205,163
		QATAR	509	75,261
		BAHRAIN	360	689
		EGYPT	216,214	2,003,670
		KENYA	914	36,274
		AUSTRALIA	18,036	122,007
		NEW ZEALAND	19,293	185,473
		EAST TIMOR	65	420

TABLE 5 : EXPORT BY COMMODITY AND COUNTRY OF DESTINATION  
JANUARY - DECEMBER 2009

HS	COMMODITY DESCRIPTION	SITC	NET WEIGHT (KG)	FOB VALUE (US \$)
		UNITED STATES	337	29,285
		PANAMA	210	14,520
		BRAZIL	727	7,476
		NETHERLANDS	397	25,646
		FRANCE	41,182	628,370
		GERMANY, FED. REP. OF	27,883	1,692,652
		SWITZERLAND	430	65,346
8505110000	Permanent magnet of metal	77881	1,608,234	6,753,760 *
		JAPAN	1,973	13,173
		KOREA, REPUBLIC OF	57	50
		CHINA	35,428	108,639
		THAILAND	646,965	2,304,517
		SINGAPORE	67,754	531,851
		PHILIPPINES	89,906	309,859
		VIET NAM	191,841	1,299,965
		INDIA	58,280	259,588
		UNITED STATES	5,299	14,526
		BRAZIL	136,940	851,223
		NETHERLANDS	373,791	1,060,369
8505190000	Permanent magnet not of metal	77881	409,618	23,443,133 *
		JAPAN	13,345	1,333,170
		HONG KONG	168,482	10,056,860
		KOREA, REPUBLIC OF	72,502	4,672,976
		CHINA	93,837	3,340,392
		THAILAND	11,535	643,032
		SINGAPORE	25,366	3,048,313
		PHILIPPINES	8,792	259,035
		MALAYSIA	206	30,016
		BRUNEI DARUSSALAM	110	1,726
		VIET NAM	19	1,739
		UNITED ARAB EMIRATES	1	1
		SUDAN	1	782
		UNITED STATES	14,431	47,408
		HUNGARY	991	7,683
8505200000	Electro magnetic couplings, clutches and brakes	77881	1,329	3,373 *
		SINGAPORE	1,285	1,521
		ALGERIA	25	275
		GERMANY, FED. REP. OF	19	1,577
8505901000	Electro magnetic/permanent magnet chucks,clamps&similar holdg devices	77881	5,798	69,797 *
		JAPAN	108	3,801
		KOREA, REPUBLIC OF	76	1,400
		CHINA	961	9,285
		SINGAPORE	4,563	54,761
		CANADA	90	550
8505902000	Parts of goods of subheading 8505.20	77881	8,503	166,860 *
		SINGAPORE	7,047	62,124
		MALAYSIA	418	38,300
		UNITED STATES	1,038	66,436
8505909000	Oth non-permanent magnet	77881	93,649	3,530,535 *
		JAPAN	2,035	49,883
		HONG KONG	2,141	64,411
		KOREA, REPUBLIC OF	2	978
		CHINA	1,093	23,135
		THAILAND	12,870	3,825
		SINGAPORE	60,549	3,135,061
		VIET NAM	4,171	40,588
		INDIA	1	2,641
		PAKISTAN	1	29
		KUWAIT	22	1,499
		UNITED ARAB EMIRATES	92	500
		NEW ZEALAND	306	1,736
		UNITED STATES	254	4,582
		BRAZIL	10,111	201,660
		SPAIN	1	7
8506101000	Manganese dioxide having external volume <=300 cm of primary cell/batteries	77811	35,379,770	78,494,863 *
		JAPAN	3,266,095	8,502,439
		HONG KONG	727,103	1,682,784
		KOREA, REPUBLIC OF	651,950	1,252,802
		TAIWAN	192,851	565,902
		CHINA	4,449	22,695
		PAPUA NEW GUINEA	5,352,362	9,335,110
		THAILAND	263,922	945,574

TABLE 5 : EXPORT BY COMMODITY AND COUNTRY OF DESTINATION  
JANUARY - DECEMBER 2009

HS	COMMODITY DESCRIPTION	SITC	NET WEIGHT (KG)	FOB VALUE (US \$)
		SINGAPORE	1,887,439	4,698,732
		PHILIPPINES	798,255	1,775,576
		MALAYSIA	991,720	2,681,850
		BRUNEI DARUSSALAM	2,099	6,062
		VIET NAM	81,694	191,540
		INDIA	5	53
		PAKISTAN	179,915	298,462
		SRI LANKA	34,795	60,367
		SAUDI ARABIA	203,099	499,287
		ISRAEL	20,687	30,619
		KUWAIT	125,780	288,617
		OMAN	94,486	253,857
		SYRIA ARAB REPUBLIC	97,132	245,147
		TURKEY	150,682	356,027
		UNITED ARAB EMIRATES	2,114,492	5,098,550
		QATAR	65,124	179,200
		EGYPT	550,175	1,636,513
		SUDAN	6,450,932	10,696,542
		ERITREA	492,952	834,344
		TANZANIA, UNITED REPUBLIC OF	164,710	379,562
		KENYA	356,913	635,210
		MOZAMBIQUE	512,074	940,570
		EQUATORIAL GUINEA	274,023	511,914
		GHANA	456,577	720,495
		GUINEA	19,200	31,104
		CAMEROON	219,693	376,032
		BENIN	128,627	221,673
		UGANDA	32,847	69,209
		DJIBOUTI	41,040	134,496
		SOUTH AFRICA	112,616	255,511
		MAURITIUS	10,847	36,864
		AUSTRALIA	183,975	650,712
		NEW ZEALAND	44,953	185,509
		VANUATU	59,212	128,559
		FIJI	230,401	593,366
		SAMOA	25,584	55,275
		SOLOMON ISLANDS	262,859	647,003
		TONGA	77,347	174,844
		EAST TIMOR	112,323	186,167
		UNITED STATES	4,414,544	11,351,738
		CANADA	1,082,649	3,026,321
		MEXICO	111,560	367,351
		PANAMA	31,699	76,744
		CHILE	742,397	1,533,656
		ARGENTINA	47,458	127,970
		BRAZIL	258,959	750,519
		COLOMBIA	15,535	73,021
		ECUADOR	42,538	128,845
		PERU	314,029	1,186,855
		COSTA RICA	56,464	319,953
		HAITI	391	3,092
		FRENCH POLYNESIA	7,117	24,956
		NETHERLANDS	29,878	137,764
		GERMANY, FED. REP. OF	82,414	249,009
		NORWAY	10,815	49,372
		GREECE	4,730	12,390
		ROMANIA	577	2,581
8506109000	Manganese dioxide having external volume > 300 cm of primary cell/batteries	77811	27,795,483	102,215,492 *
		JAPAN	2,342,551	13,232,672
		HONG KONG	961,023	3,030,290
		KOREA, REPUBLIC OF	79,719	324,467
		TAIWAN	559,228	1,799,491
		CHINA	43,812	208,564
		THAILAND	675,151	1,469,742
		SINGAPORE	253,325	1,521,738
		PHILIPPINES	1,697,436	3,758,659
		MALAYSIA	1,364,398	2,644,659
		CAMBODIA	12,383	25,362
		VIET NAM	459	2,522
		PAKISTAN	3,850	16,625
		SRI LANKA	501,848	1,725,855
		SAUDI ARABIA	137,052	481,429

TABLE 5 : EXPORT BY COMMODITY AND COUNTRY OF DESTINATION  
JANUARY - DECEMBER 2009

HS	COMMODITY DESCRIPTION	SITC	NET WEIGHT (KG)	FOB VALUE (US \$)
		ISRAEL	14,592	75,152
		KUWAIT	68,682	223,529
		JORDAN	29,263	107,798
		LEBANON	42,510	159,302
		YEMEN	79,295	178,405
		OMAN	23,030	91,622
		TURKEY	13,833	74,100
		UNITED ARAB EMIRATES	510,459	1,888,808
		QATAR	50,137	177,837
		BAHRAIN	45,593	161,119
		EGYPT	192,873	434,779
		LIBYAN ARAB JAMAHIRIYA	32,078	80,028
		TUNISIA	19,639	33,097
		ALGERIA	19,639	33,097
		TOGO	3,629	14,605
		GHANA	3,573	16,493
		BENIN	11,121	43,115
		SEYCHELLES	1,339	2,447
		UGANDA	432	1,142
		AUSTRALIA	1,107,857	4,848,994
		NEW ZEALAND	270,581	1,058,818
		EAST TIMOR	22,334	43,563
		UNITED STATES	7,402,448	29,171,701
		MEXICO	1,477,586	2,665,432
		PANAMA	24,755	151,478
		CHILE	386,398	936,665
		VENEZUELA	457,965	785,350
		ARGENTINA	127,336	418,577
		BRAZIL	129,829	696,152
		COLOMBIA	559,397	1,275,313
		ECUADOR	591,160	1,419,951
		UNITED KINGDOM	47,538	283,353
		NETHERLANDS	1,672,989	9,923,323
		GERMANY, FED. REP. OF	6	34
		BELGIUM	1,557,419	5,503,615
		SWITZERLAND	436,568	1,425,364
		SWEDEN	33	215
		IRELAND	2,522	11,437
		ITALY	9,618	44,619
		SPAIN	1,512,010	6,314,502
		GREECE	178,998	1,060,647
		HUNGARY	901	3,696
		POLAND	25,283	134,143
8506300000	Mercuric oxide of primary cell/batteries	77811	5,653	11,332 *
		MALAYSIA	286	492
		BRUNEI DARUSSALAM	2,776	4,358
		GAMBIA	1,305	4,846
		VANUATU	1,286	1,636
8506500000	Lithium of primary cell/batteries	77811	1,856,614	50,957,830 *
		JAPAN	195,509	5,889,561
		HONG KONG	779,190	19,193,346
		KOREA, REPUBLIC OF	40,009	1,233,713
		TAIWAN	102,599	1,967,772
		CHINA	110,307	3,249,925
		PAPUA NEW GUINEA	27	125
		THAILAND	25,699	497,797
		SINGAPORE	143,678	5,053,675
		PHILIPPINES	382	20,489
		MALAYSIA	21,687	667,467
		BRUNEI DARUSSALAM	73	9,635
		VIET NAM	245	475
		INDIA	12	308
		SAUDI ARABIA	3,867	249,515
		KUWAIT	1,858	23,878
		SYRIA ARAB REPUBLIC	1,921	4,756
		UNITED ARAB EMIRATES	876	196,048
		QATAR	244	714
		EGYPT	8,567	30,886
		TUNISIA	510	25,039
		SOUTH AFRICA	40	6,000
		AUSTRALIA	3,493	167,745
		NEW ZEALAND	3,436	33,873



TABLE 5 : EXPORT BY COMMODITY AND COUNTRY OF DESTINATION  
JANUARY - DECEMBER 2009

HS	COMMODITY DESCRIPTION	SITC	NET WEIGHT (KG)	FOB VALUE (US \$)
		UNITED STATES	143,152	3,849,717
		CANADA	2,817	13,861
		MEXICO	9,460	346,333
		BRAZIL	18,998	643,878
		UNITED KINGDOM	27	1,470
		NETHERLANDS	124,529	3,748,031
		FRANCE	54	9,052
		GERMANY, FED. REP. OF	58,042	1,877,743
		BELGIUM	4,034	174,463
		SWITZERLAND	45,490	1,523,151
		ITALY	1,786	57,125
		POLAND	3,996	190,264
8506600000	Air-zinc of primary cell/batteries	77811	7,127	16,285 *
		SINGAPORE	2,474	16,092
		EAST TIMOR	4,653	193
8506801000	Zinc carbon, having an external volume <=300 cm of primary cell/batteries	77811	65,061	177,630 *
		MALAYSIA	50,346	175,714
		EAST TIMOR	14,715	1,916
8506809000	Other primary cell/batteries	77811	3,276,006	72,776,635 *
		JAPAN	637,056	3,242,304
		HONG KONG	4,555	30,810
		KOREA, REPUBLIC OF	10,106	55,194
		TAIWAN	699	132
		PAPUA NEW GUINEA	50,250	102,934
		SINGAPORE	1,877,006	67,047,217
		PHILIPPINES	1,648	4,927
		MALAYSIA	8,080	11,176
		BRUNEI DARUSSALAM	957	3,132
		VIET NAM	1,364	8,611
		MALDIVES	16,657	26,634
		INDIA	332	1,869
		SRI LANKA	981	1,855
		UNITED ARAB EMIRATES	4,951	23,285
		SUDAN	21,364	33,134
		ERITREA	5,706	10,332
		TANZANIA, UNITED REPUBLIC OF	2,080	3,636
		EQUATORIAL GUINEA	3,794	7,133
		CAMEROON	1,290	2,268
		BENIN	7,543	13,632
		UGANDA	4,522	9,970
		MAURITIUS	8,701	30,279
		AUSTRALIA	21,874	104,185
		NEW ZEALAND	169	769
		VANUATU	1,159	2,171
		FIJI	3,584	8,023
		SAMOA	895	1,934
		SOLOMON ISLANDS	95,820	242,202
		TONGA	281	620
		EAST TIMOR	178,598	113,144
		UNITED STATES	88	49
		COLOMBIA	53,168	283,190
		FRENCH POLYNESIA	8,933	39,008
		UNITED KINGDOM	8	470
		FRANCE	24	1,328
		GERMANY, FED. REP. OF	184,415	941,379
		DENMARK	7,740	43,627
		NORWAY	46,057	239,688
		SWEDEN	2,145	17,258
		FINLAND	8	60,000
		ROMANIA	1,398	7,126
8506900000	Parts of primary cells/batteries	77817	198,860	2,907,313 *
		JAPAN	1,069	102,088
		HONG KONG	79	19,568
		TAIWAN	4	66
		CHINA	451	48,139
		SINGAPORE	135,299	2,380,534
		PHILIPPINES	2,073	11,615
		MALAYSIA	45,836	229,142
		VIET NAM	1,006	25,983
		MALDIVES	546	297
		INDIA	507	16,298
		SRI LANKA	2,100	12,950

TABLE 5 : EXPORT BY COMMODITY AND COUNTRY OF DESTINATION  
JANUARY - DECEMBER 2009

HS	COMMODITY DESCRIPTION	SITC	NET WEIGHT (KG)	FOB VALUE (US \$)
		OMAN	49	44
		EAST TIMOR	213	62
		UNITED STATES	23	1,443
		CANADA	3	148
		PERU	9,310	28,367
		FRANCE	2	12
		GERMANY, FED. REP. OF	28	4,201
		FINLAND	10	17
		ITALY	1	1
		HUNGARY	251	26,338
8507101000	Lead-acid, for starting piston engine of a kind used for aircraft	77812	2,254	1,051 *
8507109000	Lead-acid, for starting piston engine of a kind used not for aircraft	77812	90,555,720	181,263,969 *
		EAST TIMOR	2,254	1,051
		JAPAN	213,679	649,388
		HONG KONG	231,519	540,748
		KOREA, REPUBLIC OF	106	269
		TAIWAN	551	1,376
		CHINA	505	838
		THAILAND	143,489	261,258
		SINGAPORE	1,618,990	3,870,096
		PHILIPPINES	4,135,536	8,179,506
		MALAYSIA	9,701,811	21,968,733
		MYANMAR (FORM. BURMA)	380,474	866,123
		CAMBODIA	36,989	89,254
		BRUNEI DARUSSALAM	360,797	575,765
		VIET NAM	978,234	2,502,129
		MALDIVES	32,303	73,823
		INDIA	165,185	415,865
		SRI LANKA	673,510	1,865,219
		IRAN (ISLAMIC REPUBLIC OF)	1,946,480	4,484,425
		SAUDI ARABIA	4,755,252	10,794,201
		KUWAIT	770,750	1,838,375
		JORDAN	53,581	129,530
		LEBANON	826,717	2,025,170
		YEMEN	1,162,327	2,660,684
		OMAN	568,891	1,443,210
		TURKEY	622,060	1,208,094
		UNITED ARAB EMIRATES	5,096,000	11,792,423
		QATAR	796,842	1,873,632
		BAHRAIN	112,245	225,934
		CYPRUS	170,451	372,969
		EGYPT	362,477	683,517
		LIBYAN ARAB JAMAHIRIYA	421,597	846,506
		SUDAN	5,130,255	12,992,082
		TANZANIA, UNITED REPUBLIC OF	469,237	1,187,949
		MADAGASCAR	59,403	163,864
		SOMALIA	15,357	36,496
		KENYA	88,521	231,602
		MOZAMBIQUE	15,683	35,794
		TOGO	223,304	1,081,743
		GHANA	115,731	309,195
		LIBERIA	59,900	140,268
		GUINEA	21,834	45,056
		ANGOLA	193,279	447,212
		CAMEROON	232,297	614,044
		NIGERIA	1,755,231	4,285,621
		SIERRA LEONE	27,057	70,127
		COTE D'IVOIRE	56,758	115,222
		SENEGAL	45,335	132,785
		MAURITANIA	104,240	296,657
		BENIN	331,500	739,837
		UGANDA	83,436	220,411
		DJIBOUTI	1,534,726	3,965,444
		SOUTH AFRICA	468,505	1,040,302
		ZAMBIA	19,362	56,563
		MALAWI	22,879	59,822
		BURUNDI	92,350	225,169
		MAURITIUS	24,201	64,067
		AUSTRALIA	1,967,223	3,875,716
		NEW ZEALAND	970,232	1,569,204
		FIJI	36,252	79,725
		EAST TIMOR	77,298	122,998

TABLE 5 : EXPORT BY COMMODITY AND COUNTRY OF DESTINATION  
JANUARY - DECEMBER 2009

HS	COMMODITY DESCRIPTION	SITC	NET WEIGHT (KG)	FOB VALUE (US \$)	
			UNITED STATES	63,910	179,899
			CANADA	1	1,000
			MEXICO	15,675	33,603
			SURINAME	55,328	144,941
			CHILE	904,329	2,183,909
			ARGENTINA	208,262	737,233
			TRINIDAD AND TOBAGO	20,130	39,208
			JAMAICA	71,141	194,034
			DOMINICAN REPUBLIC	51,994	143,701
			COSTA RICA	16,285	33,392
			GRENADA	32,815	67,375
			SAINT LUCIA	41,034	84,318
			UNITED KINGDOM	19,129,597	29,536,505
			NETHERLANDS	3,871,591	6,030,269
			FRANCE	87,898	142,333
			GERMANY, FED. REP. OF	2,308,513	4,215,226
			BELGIUM	99,910	182,280
			SWEDEN	154,719	295,866
			IRELAND	18,371	23,669
			ITALY	1,924,350	2,234,729
			SPAIN	6,700,349	10,508,917
			PORTUGAL	510,610	827,685
			GREECE	3,565,219	6,665,182
			DEMOCRATIC REPUBLIC OF THE CONGO	67,530	197,233
			BULGARIA	55,425	117,427
8507209000	Oth lead-acid accumulator of a kind used not for aircraft	77812	464,839	1,260,573 *	
			CHINA	15,490	23,390
			THAILAND	480	1,000
			SINGAPORE	1	7
			MALAYSIA	31,082	66,834
			MYANMAR (FORM. BURMA)	564	3,043
			INDIA	501	1,142
			IRAN (ISLAMIC REPUBLIC OF)	19,418	49,070
			SAUDI ARABIA	1,385	3,347
			YEMEN	19,375	41,123
			UNITED ARAB EMIRATES	91,215	195,099
			BAHRAIN	95,537	234,720
			EGYPT	25,902	271,274
			ALGERIA	143,848	333,436
			NIGERIA	20,041	37,088
8507300000	Nickel-cadmium of electric accumulators including separator therefor	77812	43,228	2,541,147 *	
			SINGAPORE	43,228	2,541,147
8507801100	Lithium ion accumulators of a kind used for laptop (incl. notebook, subnotebook)	77812	3,066	106,753 *	
			JAPAN	122	20,839
			HONG KONG	155	11,543
			TAIWAN	6	642
			CHINA	3	118
			SINGAPORE	1,102	33,865
			INDIA	4	198
			AUSTRALIA	3	2,000
			UNITED STATES	24	1,184
			CANADA	36	4,406
			MEXICO	226	29,232
			FRANCE	3	257
			GERMANY, FED. REP. OF	1	93
			SWEDEN	3	408
			ITALY	1,377	1,911
			RUSSIA FEDERATION	1	57
8507801900	Other lithium ion accumulators	77812	607,534	58,679,882 *	
			JAPAN	134	8,560
			HONG KONG	1,528	71,354
			TAIWAN	13	1,871
			SINGAPORE	605,390	58,485,666
			MALAYSIA	1	6
			VIET NAM	23	2,335
			UNITED STATES	440	109,667
			CANADA	5	423
8507802000	Oth accumulator of a kind used for aircraft	77812	12	4,400 *	
			SINGAPORE	3	400
			UNITED STATES	9	4,000
8507809000	Other accumulator	77812	11,323,407	35,160,025 *	
			JAPAN	142,223	523,300

TABLE 5 : EXPORT BY COMMODITY AND COUNTRY OF DESTINATION  
JANUARY - DECEMBER 2009

HS	COMMODITY DESCRIPTION	SITC	NET WEIGHT (KG)	FOB VALUE (US \$)
		HONG KONG	60,945	139,708
		TAIWAN	472	746
		PAPUA NEW GUINEA	216,128	435,107
		SINGAPORE	184,084	5,897,766
		PHILIPPINES	41,337	241,652
		MALAYSIA	66,309	228,901
		VIET NAM	27,631	215,913
		INDIA	146,965	414,563
		SRI LANKA	414,427	1,205,203
		AFGHANISTAN	205,108	504,238
		SAUDI ARABIA	1,857,434	4,432,488
		KUWAIT	35,223	68,948
		JORDAN	111,715	268,141
		LEBANON	310,012	665,925
		YEMEN	383,430	918,413
		OMAN	50,396	127,153
		UNITED ARAB EMIRATES	694,385	1,513,066
		QATAR	253,903	667,832
		BAHRAIN	14,429	37,412
		LIBYAN ARAB JAMAHIRIYA	80,161	192,397
		MOROCCO	16,319	41,204
		SUDAN	86,390	204,344
		ETHIOPIA	90,028	240,060
		TANZANIA, UNITED REPUBLIC OF	425,854	1,001,203
		KENYA	152,353	388,127
		TOGO	9,833	22,740
		GHANA	350,085	867,497
		ANGOLA	31,534	83,176
		CONGO	18,366	41,444
		NIGERIA	76,941	275,985
		SIERRA LEONE	16,953	37,928
		DJIBOUTI	88,881	307,972
		BURUNDI	33,187	97,195
		RWANDA	17,296	57,906
		AUSTRALIA	11,305	37,918
		UNITED STATES	413,102	991,091
		NICARAGUA	51,802	113,667
		PANAMA	44,427	101,848
		CHILE	414,469	1,107,815
		ARGENTINA	255,648	735,829
		BRAZIL	378,694	1,814,658
		COLOMBIA	139,922	420,119
		BOLIVIA	323,276	684,546
		PARAGUAY	59,438	114,727
		ECUADOR	204,643	508,687
		TRINIDAD AND TOBAGO	150,122	312,385
		DOMINICAN REPUBLIC	102,688	249,159
		COSTA RICA	89,186	246,619
		HAITI	17,886	42,943
		NETHERLANDS ANTILLES	18,150	38,250
		SAINT LUCIA	18,557	47,163
		UNITED KINGDOM	39,277	122,972
		NETHERLANDS	101,258	305,507
		FRANCE	81,229	180,882
		GERMANY, FED. REP. OF	160,611	516,269
		BELGIUM	286,312	799,370
		SWITZERLAND	18,325	51,429
		NORWAY	6,509	23,453
		SWEDEN	13,697	41,256
		FINLAND	5,848	15,918
		ITALY	995,308	2,575,119
		SPAIN	49,040	124,521
		GREECE	102,441	289,335
		MALTA	13,391	37,036
		CZECH REPUBLIC	46,109	143,881
8507901100	Plate of goods of subheading 85.07.90 8507.10	77819	1	3 *
8507901900	Plates for other accumulators	77819	132,543	384,173 *
		CHINA	167	1,231
		SINGAPORE	5,315	54,438
		FIJI	127,061	328,504
8507909200	Battery separators in sheets, rolls/cut	77819	1,693,872	7,236,531 *

TABLE 5 : EXPORT BY COMMODITY AND COUNTRY OF DESTINATION  
JANUARY - DECEMBER 2009

HS	COMMODITY DESCRIPTION	SITC	NET WEIGHT (KG)	FOB VALUE (US \$)
	to size of materials oth than PVC			
		KOREA, REPUBLIC OF	28,971	101,346
		CHINA	528,401	1,675,305
		SINGAPORE	11,501	1,839,291
		INDIA	168,400	510,095
		IRAN (ISLAMIC REPUBLIC OF)	435,160	1,398,222
		SAUDI ARABIA	70,898	235,171
		TURKEY	33,248	117,693
		EGYPT	4,514	13,801
		KENYA	15,359	88,136
		SOUTH AFRICA	47,699	147,433
		COLOMBIA	162	500
		GERMANY, FED. REP. OF	1,902	11,110
		POLAND	104,911	321,481
		KAZAKHSTAN	10,000	29,329
		UKRAINE	208,782	669,104
		RUSSIA FEDERATION	23,964	78,514
8507909300	Part of goods of subheading 8507.10.90	77819	148,362	382,094 *
		JAPAN	2	6
		TAIWAN	168	6,000
		PHILIPPINES	125,008	297,950
		MALAYSIA	496	1,189
		VIET NAM	4	5
		AUSTRALIA	11,937	58,015
		NEW ZEALAND	1,489	2,472
		UNITED KINGDOM	9,242	16,431
		GREECE	15	21
		BULGARIA	1	5
8507909900	Part of good of heading 8507.10 oth than subheading 8504.10.90	77819	408,960	15,120,236 *
		JAPAN	125,679	8,629,715
		HONG KONG	515	8,057
		KOREA, REPUBLIC OF	3,019	14,173
		TAIWAN	6	68
		CHINA	2,024	242,622
		PAPUA NEW GUINEA	596	3,402
		THAILAND	19,970	300,276
		SINGAPORE	100,928	5,101,678
		IRAN (ISLAMIC REPUBLIC OF)	16,798	63,658
		UNITED ARAB EMIRATES	17,995	281,821
		BAHRAIN	55,849	45,607
		EGYPT	31,072	271,274
		AUSTRALIA	8,128	111,582
		EAST TIMOR	10,777	11,586
		UNITED KINGDOM	15,604	34,717
8508110000	Vacuum cleaner with self-contained elect a power < 1,500 w & a dust bag < 20 l	77551	5,004	1,996 *
		JAPAN	1	2
		SINGAPORE	4,889	1,728
		PHILIPPINES	1	7
		MALDIVES	5	35
		EAST TIMOR	108	224
8508190000	Oth vacuum cleaners with self-contained electric	77551	4,162	8,322 *
		JAPAN	324	333
		THAILAND	152	612
		MALAYSIA	4	25
		SRI LANKA	1	5
		AUSTRALIA	19	25
		EAST TIMOR	3,586	7,247
		UNITED STATES	76	75
8508600000	Other vacuum cleaners	77556	10,093	71,065 *
		JAPAN	57	187
		HONG KONG	31	119
		CHINA	8	9
		SINGAPORE	5,313	52,519
		MALAYSIA	220	10,524
		LIBYAN ARAB JAMAHIRIYA	24	85
		NIGERIA	46	86
		EAST TIMOR	4,382	5,180
		GERMANY, FED. REP. OF	12	2,356
8508700010	Part of vacuum cleaner for domestic use	77557	760	975 *
		AUSTRALIA	646	600
		EAST TIMOR	114	375
8508700090	Part of vacuum cleaner other than domestic use	77557	5,365	27,935 *
		SINGAPORE	4,858	27,391

TABLE 5 : EXPORT BY COMMODITY AND COUNTRY OF DESTINATION  
JANUARY - DECEMBER 2009

HS	COMMODITY DESCRIPTION	SITC	NET WEIGHT (KG)	FOB VALUE (US \$)
		AUSTRALIA	68	24
		EAST TIMOR	134	239
		UNITED STATES	31	35
		GERMANY, FED. REP. OF	274	246
8509400000	Food grinder&mixer,fruit/vegetable juice extract with self-contained elect motor	77572	979,691	5,458,955 *
		JAPAN	670	1,029
		CHINA	17,579	131,652
		PAPUA NEW GUINEA	46	443
		THAILAND	290,257	1,965,223
		SINGAPORE	159,519	1,017,630
		MALAYSIA	48,759	311,880
		VIET NAM	160,880	599,713
		BANGLADESH	62,195	338,720
		SRI LANKA	5,518	23,044
		SAUDI ARABIA	265	350
		JORDAN	8,335	22,347
		LEBANON	8,354	66,472
		MOROCCO	6,112	39,698
		TUNISIA	3,426	23,470
		CAMEROON	11	13
		NIGERIA	50	76
		BENIN	198	201
		AUSTRALIA	8,045	131,751
		NEW ZEALAND	234	950
		EAST TIMOR	96,482	72,469
		UNITED STATES	6,690	4,925
		SPAIN	95,702	706,198
		PORTUGAL	364	701
8509801000	Floor polishers with self-contained electric motor	77573	356	245 *
		EAST TIMOR	356	245
8509809000	Oth electro-mechanic domestic appliances with self-contained electric motor	77573	138,901	493,696 *
		JAPAN	1,523	1,318
		KOREA, REPUBLIC OF	111	130
		TAIWAN	91	441
		SINGAPORE	2,067	10,448
		INDIA	32	20
		UNITED ARAB EMIRATES	35,885	266,417
		GHANA	9	30
		AUSTRALIA	129	239
		EAST TIMOR	73,524	64,600
		UNITED KINGDOM	23	39
		SWITZERLAND	25,507	150,014
8509901000	Part of goods of subheading 8509.80.10	77579	26,204	184,071 *
		JAPAN	11,571	13,635
		AUSTRALIA	12,258	143,714
		EAST TIMOR	468	5,880
		UNITED STATES	1,831	20,090
		CANADA	76	752
8509902000	Part of goods of subheading 8509.40.10 or 8509.80.90	77579	9,467	69,827 *
		SINGAPORE	1,991	21,607
		MALAYSIA	91	606
		BRUNEI DARUSSALAM	133	148
		VIET NAM	2,730	2,650
		BANGLADESH	795	4,257
		BRAZIL	3,636	39,904
		FRANCE	91	655
8510100000	Shavers, with self-contained electric motor	77541	232,528	9,146,360 *
		JAPAN	219,932	8,790,664
		HONG KONG	59	5,100
		KOREA, REPUBLIC OF	7,193	247,310
		TAIWAN	415	16,925
		CHINA	2	6
		SINGAPORE	3,223	73,430
		MALAYSIA	50	248
		EAST TIMOR	1,623	307
		UNITED KINGDOM	2	850
		AUSTRIA	29	11,520
8510200000	Hair clippers, with self-contained electric motor	77542	7	43 *
		UNITED STATES	1	25
		NETHERLANDS	1	1
		BELGIUM	5	17
8510900000	Parts of shavers, with self-contained	77549	16,086	578,838 *

TABLE 5 : EXPORT BY COMMODITY AND COUNTRY OF DESTINATION  
JANUARY - DECEMBER 2009

HS	COMMODITY DESCRIPTION	SITC	NET WEIGHT (KG)	FOB VALUE (US \$)
	electric motor			
		JAPAN	15,185	559,067
		KOREA, REPUBLIC OF	175	6,050
		TAIWAN	2	18
		CHINA	18	11,462
		SINGAPORE	601	488
		TRINIDAD AND TOBAGO	105	1,753
8511109000	Other sparking plugs	77831	640,657	7,296,943 *
		JAPAN	321	835
		KOREA, REPUBLIC OF	6,181	15,319
		TAIWAN	644	17,676
		CHINA	20,680	98,511
		THAILAND	339,494	4,044,259
		SINGAPORE	62,377	612,151
		PHILIPPINES	68,439	892,860
		MALAYSIA	124,668	1,516,101
		VIET NAM	443	5,025
		LIBERIA	197	76
		MAURITIUS	392	750
		AUSTRALIA	1,168	47,823
		EAST TIMOR	14,477	23,529
		UNITED STATES	1	12
		UNITED KINGDOM	15	2,500
		AUSTRIA	210	1,858
		CZECH REPUBLIC	950	17,658
8511200000	Ignition magnetos, magneto-dynamos, magnetic flywheels	77831	268,635	1,402,019 *
		JAPAN	18,723	201,230
		THAILAND	2,294	44,309
		SINGAPORE	1,124	6,437
		MALAYSIA	160,466	176,349
		VIET NAM	60,019	792,415
		INDIA	13,606	105,782
		PAKISTAN	12,160	72,768
		FIJI	236	2,722
		EAST TIMOR	7	7
8511302000	Unassembled distributors/ignition coil excluding those for aircraft engines	77831	19	1,600 *
		SINGAPORE	18	1,500
		AUSTRALIA	1	100
8511309000	Other distributors; ignition coils	77831	730,894	16,337,712 *
		JAPAN	61,710	2,950,486
		TAIWAN	43,790	992,055
		CHINA	1,060	35,989
		THAILAND	444,485	5,920,377
		SINGAPORE	5,683	108,702
		PHILIPPINES	7,440	42,749
		MALAYSIA	99,251	5,302,952
		VIET NAM	6,365	47,597
		AUSTRALIA	2	1,082
		NEW ZEALAND	60	18,400
		EAST TIMOR	41,322	18,908
		UNITED STATES	8,580	748,394
		BRAZIL	6,820	16,200
		COLOMBIA	174	1,241
		SPAIN	4,152	132,580
8511401000	Starter motors & dual purpose starter-generators for aircraft engines	77831	1,063	37,689 *
		JAPAN	88	5,266
		SINGAPORE	975	32,423
8511402000	Other unassembled starter motors	77831	2,798	2,796 *
		JAPAN	369	315
		SINGAPORE	1,648	1,496
		MALAYSIA	58	279
		EAST TIMOR	723	706
8511403000	Starter motors for vehicles of heading 87.01 to 87.05	77831	253,482	1,182,018 *
		JAPAN	245,021	1,092,172
		THAILAND	7,891	80,472
		SINGAPORE	470	8,344
		INDIA	27	348
		CHAD	3	15
		AUSTRIA	70	667
8511409000	Other starter motor	77831	349,526	6,332,635 *
		JAPAN	80	160
		THAILAND	10,659	192,347
		SINGAPORE	330,993	6,067,790

TABLE 5 : EXPORT BY COMMODITY AND COUNTRY OF DESTINATION  
JANUARY - DECEMBER 2009

HS	COMMODITY DESCRIPTION	SITC	NET WEIGHT (KG)	FOB VALUE (US \$)
		MALAYSIA	485	18,990
		VIET NAM	2,040	30,134
		YEMEN	310	3,000
		SUDAN	2	250
		KENYA	15	160
		AUSTRALIA	513	13,102
		EAST TIMOR	3,474	2,816
		NETHERLANDS	250	2,816
		GERMANY, FED. REP. OF	195	300
		PORTUGAL	510	770
8511501000	Other generator suitable for aircraft engines	77831	346	150 *
		SINGAPORE	346	150
8511502000	Other unassembled alternators	77831	26,404	68,556 *
		SINGAPORE	21,462	20,556
		AUSTRALIA	4,942	48,000
8511503000	Oth alternators for vehicles of heading 87.01 to 87.05	77831	161,109	859,333 *
		JAPAN	136,539	609,348
		THAILAND	2,901	24,783
		SINGAPORE	2,737	48,853
		PHILIPPINES	8,566	68,171
		MALAYSIA	10,366	108,178
8511509000	Other generators	77831	218,907	2,086,890 *
		JAPAN	152,134	1,458,346
		SINGAPORE	26,391	479,883
		PHILIPPINES	10	124
		MALAYSIA	24,402	2,781
		PAKISTAN	15,631	112,188
		UNITED STATES	175	2,650
		UNITED KINGDOM	14	4,000
		GERMANY, FED. REP. OF	150	26,918
8511800000	Other equipment of electrical ignition or internal combustion engines	77831	158,320	315,183 *
		JAPAN	528	3,640
		KOREA, REPUBLIC OF	49	1,585
		THAILAND	19	1,217
		SINGAPORE	105,595	167,869
		PHILIPPINES	455	3,022
		MALAYSIA	51,648	137,340
		INDIA	6	500
		AUSTRALIA	20	10
8511900010	Parts of goods for aircraft engines	77833	550	284,221 *
		JAPAN	10	40
		UNITED STATES	500	10,000
		RUSSIA FEDERATION	40	274,181
8511900091	Contact points	77833	449	63,008 *
		THAILAND	313	9,053
		MALAYSIA	136	53,955
8511900099	Other parts of electrical ignition/ internal combustion engines	77833	3,788,382	24,085,039 *
		JAPAN	342,983	2,396,781
		HONG KONG	30	300
		TAIWAN	54	1,576
		CHINA	41,813	243,249
		THAILAND	140,302	1,677,277
		SINGAPORE	1,258	16,244
		PHILIPPINES	201,134	955,447
		MALAYSIA	252,505	3,309,038
		VIET NAM	164,771	2,323,425
		INDIA	446,967	3,396,772
		UNITED STATES	639,355	1,052,113
		BRAZIL	595,672	3,826,436
		GERMANY, FED. REP. OF	120	92
		ITALY	10,484	115,231
		SPAIN	108	5,737
		CZECH REPUBLIC	950,826	4,765,321
8512100000	Lighting/visual signalling equipment of a kind used on bicycles	77834	53	554 *
		KOREA, REPUBLIC OF	53	554
8512201000	Lighting/visual signalling equipment for motor cars, assembled	77834	834,099	6,079,903 *
		JAPAN	3,683	250,058
		TAIWAN	3,364	60,509
		CHINA	280	1,360
		THAILAND	370,176	3,187,160
		SINGAPORE	4,848	162,384
		PHILIPPINES	143,657	752,611



TABLE 5 : EXPORT BY COMMODITY AND COUNTRY OF DESTINATION  
JANUARY - DECEMBER 2009

HS	COMMODITY DESCRIPTION	SITC	NET WEIGHT (KG)	FOB VALUE (US \$)
		MALAYSIA	132,669	550,264
		VIET NAM	132,935	679,063
		INDIA	40,425	378,803
		UNITED ARAB EMIRATES	30	75
		SOUTH AFRICA	696	6,076
		AUSTRALIA	350	39,985
		EAST TIMOR	60	98
		SURINAME	1	6
		VENEZUELA	10	104
		ARGENTINA	732	8,997
		NETHERLANDS	123	1,700
		GERMANY, FED. REP. OF	60	650
8512202000	Unassembled lighting/visual signaling equipment	77834	4,085	82,621 *
		JAPAN	5	48
		CHINA	466	14,181
		THAILAND	3,217	51,171
		PHILIPPINES	40	457
		EAST TIMOR	3	22
		UNITED STATES	3	4
		GERMANY, FED. REP. OF	145	8,093
		ITALY	206	8,645
8512209000	Other lighting/visual signalling equipment	77834	46,268	2,140,163 *
		JAPAN	3,348	107,348
		TAIWAN	695	4,795
		CHINA	16,383	1,770,630
		THAILAND	3,612	46,563
		SINGAPORE	3,020	37,660
		PHILIPPINES	8,212	67,509
		MALAYSIA	5,813	39,150
		BRUNEI DARUSSALAM	111	586
		VIET NAM	2	30
		INDIA	7	61
		EAST TIMOR	606	72
		UNITED STATES	1,275	31,834
		COLOMBIA	2,349	13,397
		FRANCE	189	12,387
		AUSTRIA	569	5,359
		SWITZERLAND	16	479
		NORWAY	11	760
		POLAND	50	1,543
8512301000	Horns and serenes, assembled	77834	1,027,330	11,194,951 *
		JAPAN	5,546	77,983
		TAIWAN	4,564	62,230
		CHINA	4,440	39,960
		THAILAND	144,864	1,680,083
		SINGAPORE	21,516	315,900
		PHILIPPINES	13,498	113,336
		MALAYSIA	25,551	696,429
		VIET NAM	30,369	275,468
		INDIA	110	569
		SOUTH AFRICA	69,113	569,455
		AUSTRALIA	25,742	307,476
		EAST TIMOR	890	335
		UNITED STATES	523,882	5,313,272
		VENEZUELA	15	164
		ARGENTINA	30,785	322,469
		BRAZIL	4	57
		UNITED KINGDOM	30,619	380,677
		NETHERLANDS	1,196	10,584
		FRANCE	94,626	1,028,504
8512309000	Other sound signalling equipment :	77834	175,868	2,009,286 *
		KOREA, REPUBLIC OF	1	500
		TAIWAN	312	16,605
		CHINA	313	6,283
		THAILAND	82,451	693,688
		SINGAPORE	26	1,405
		PHILIPPINES	223	1,293
		MALAYSIA	3,106	19,434
		VIET NAM	75	421
		SOUTH AFRICA	48	635
		BRAZIL	88,821	1,243,583
		NETHERLANDS	1	25

TABLE 5 : EXPORT BY COMMODITY AND COUNTRY OF DESTINATION  
JANUARY - DECEMBER 2009

HS	COMMODITY DESCRIPTION	SITC	NET WEIGHT (KG)	FOB VALUE (US \$)	
851240000	Windscreen wiper, defroster & demisters	77834	GERMANY, FED. REP. OF	371	19,918
			ITALY	120	5,496
			JAPAN	37,314	678,498
			TAIWAN	75,815	1,231,850
			THAILAND	257,757	3,172,984
			SINGAPORE	11,877	142,800
			PHILIPPINES	23,918	273,176
			MALAYSIA	339,037	3,063,079
			VIET NAM	22,103	269,985
			INDIA	232	880
			SRI LANKA	446	3,781
			LEBANON	46	518
			SOUTH AFRICA	16,069	123,035
			AUSTRALIA	1,959	14,307
			NEW ZEALAND	966	3,445
			UNITED STATES	119,834	1,631,244
			8512901000	Parts of goods of subheading 8512.10	77835
SPAIN	4	110			
JAPAN	2,182	21,072 *			
8512902000	Parts of goods of subheading 8512.20 8512.30,/8512.40	77835	THAILAND	215	45
			MALAYSIA	1,209	4,233
			JAPAN	758	16,794
8513101000	Miners helmet lamps	81312	1,678,738	16,352,959 *	
			241,546	3,943,639	
			HONG KONG	1	1
			TAIWAN	28,303	537,051
			THAILAND	385,138	3,374,331
			SINGAPORE	118,875	1,163,864
			PHILIPPINES	59,641	330,549
			MALAYSIA	234,678	1,126,859
			VIET NAM	87,466	671,477
			INDIA	15,006	135,134
			SOUTH AFRICA	85,054	697,781
			UNITED STATES	244,411	2,061,615
			MEXICO	61,885	1,030,685
			VENEZUELA	1,154	11,161
			ARGENTINA	114,258	1,193,454
			BRAZIL	1,164	69,600
			8513109000	Other portable electric lamps	81312
FRANCE	1	334			
GERMANY, FED. REP. OF	8	127			
CHINA	106	4,472			
NETHERLANDS	78	75 *			
CHINA	78	75			
JAPAN	82,763	1,399,804			
HONG KONG	8,581	46,064			
TAIWAN	5,478	23,096			
CHINA	600	10,747			
PAPUA NEW GUINEA	90	408			
THAILAND	86,160	298,725			
SINGAPORE	115,526	856,525			
PHILIPPINES	29,890	120,653			
MALAYSIA	43,063	207,042			
BRUNEI DARUSSALAM	49	150			
VIET NAM	5,458	17,375			
PAKISTAN	2,806	6,242			
SRI LANKA	4,083	22,312			
SAUDI ARABIA	62,232	281,459			
KUWAIT	37,258	208,866			
LEBANON	1,573	8,546			
SYRIA ARAB REPUBLIC	1,304	3,214			
TURKEY	60,826	143,718			
UNITED ARAB EMIRATES	249,564	2,053,994			
QATAR	19,388	148,985			
EGYPT	4,448	14,836			
TANZANIA, UNITED REPUBLIC OF	1,613	12,424			
KENYA	20,146	74,974			
GHANA	1,353	5,056			
UGANDA	3,326	12,761			
SOUTH AFRICA	3,423	10,358			

TABLE 5 : EXPORT BY COMMODITY AND COUNTRY OF DESTINATION  
JANUARY - DECEMBER 2009

HS	COMMODITY DESCRIPTION	SITC	NET WEIGHT (KG)	FOB VALUE (US \$)
		MAURITIUS	137	432
		AUSTRALIA	12	1,235
		NEW ZEALAND	1,828	13,258
		FIJI	11,218	36,859
		EAST TIMOR	7,546	3,239
		UNITED STATES	195,122	773,228
		MEXICO	21,348	102,281
		GUATEMALA	34,735	121,884
		PANAMA	1,968	13,770
		CHILE	1,225	4,500
		ARGENTINA	2,814	10,336
		BRAZIL	55,286	211,895
		COLOMBIA	10,855	47,451
		DOMINICAN REPUBLIC	1,867	12,002
		COSTA RICA	27,975	194,709
		FRENCH POLYNESIA	142	728
		UNITED KINGDOM	2	244
		NETHERLANDS	1	10
		GERMANY, FED. REP. OF	18,610	136,100
		BELGIUM	123,294	793,373
		SWEDEN	1	50
		ROMANIA	35	212
8513903000	Parts of reflectors for flashlights; plastic switch	81380	2,267	204,015 *
		CHINA	115	110
		SINGAPORE	1,166	201,976
		EAST TIMOR	986	1,929
8513909000	Oth part of portable elect lamp designed to fuct by their own source of energy	81380	45,894	657,386 *
		JAPAN	13,697	513,154
		KOREA, REPUBLIC OF	111	1,068
		TAIWAN	8	275
		CHINA	6,001	5,742
		SINGAPORE	5,181	43,992
		CONGO	7,336	11,768
		CAMEROON	11	13
		NIGERIA	2,503	2,580
		UGANDA	1,168	2,439
		AUSTRALIA	402	2,507
		EAST TIMOR	7,631	6,932
		UNITED STATES	1,845	66,916
8514100000	Resistance heated furnaces and ovens	74131	28,139	599,667 *
		THAILAND	28,104	599,016
		BANGLADESH	35	651
8514209000	Oth furnaces/oven function by induction or dielectric loss	74132	4,188	113,162 *
		CHINA	14	284
		SINGAPORE	2,727	15,418
		MALAYSIA	859	7,925
		INDIA	75	40
		UNITED ARAB EMIRATES	398	88,000
		UNITED STATES	115	1,495
8514302000	Oth elect furnace/oven for the manufact of PCB/printed wiring board	74133	72	280 *
		HONG KONG	72	280
8514309000	Other furnaces and ovens	74133	7,337	17,818 *
		JAPAN	588	1,144
		EAST TIMOR	6,614	16,460
		PORTUGAL	135	214
8514400000	Oth equipment for the heat treatment of materials by induction/dielectric loss	74134	2,776	451,160 *
		JAPAN	31	36
		SINGAPORE	491	2,930
		PHILIPPINES	115	2,041
		UNITED ARAB EMIRATES	1,475	325,500
		GERMANY, FED. REP. OF	664	120,653
8514902000	Part of industrial/laboratory electric funaces/oven for manufact.of PCB/PWB	74135	445	8,257 *
		CHINA	88	930
		SINGAPORE	80	2,917
		PHILIPPINES	277	4,410
8514909000	Other parts of furnaces and ovens	74135	1,782	16,742 *
		JAPAN	180	1,632
		KOREA, REPUBLIC OF	498	1,850
		CHINA	1	470
		SINGAPORE	74	5,531
		UNITED ARAB EMIRATES	8	259
		AUSTRALIA	1,000	6,000

TABLE 5 : EXPORT BY COMMODITY AND COUNTRY OF DESTINATION  
JANUARY - DECEMBER 2009

HS	COMMODITY DESCRIPTION	SITC	NET WEIGHT (KG)	FOB VALUE (US \$)	
8515110000	Soldering irons and guns	73731	GERMANY, FED. REP. OF	21	1,000
			SINGAPORE	9,338	15,033 *
			EAST TIMOR	80	4,055
			UNITED STATES	9,252	10,160
			GERMANY, FED. REP. OF	4	280
8515191000	Mach and app for soldering component on PCB/printed wiring boards	73732	GERMANY, FED. REP. OF	2	538
			JAPAN	63,099	2,651,977 *
			HONG KONG	944	39,154
			SINGAPORE	21,241	527,807
			MALAYSIA	20,555	1,662,551
8515199000	Other brazing/soldering machines and apparatus	73732	MALAYSIA	20,359	422,465
			JAPAN	83,855	3,820,543 *
			HONG KONG	408	16,821
			KOREA, REPUBLIC OF	1	1
			TAIWAN	2	20
			CHINA	9,510	2,680
			SINGAPORE	17,838	294,261
			MALAYSIA	15,515	457,138
			BRUNEI DARUSSALAM	5,097	177,510
			VIET NAM	38	75
			INDIA	14,944	2,657,247
			AUSTRALIA	20	13,602
			UNITED STATES	20,399	197,500
			UNITED KINGDOM	1	1,714
			SPAIN	46	974
8515210000	Mach and app for resistance welding of metal fully/partly automatic	73733	SPAIN	36	1,000
			JAPAN	5,104	98,323 *
			CHINA	210	36,414
			THAILAND	971	22,001
			SINGAPORE	118	800
			PHILIPPINES	2,150	13,348
			EGYPT	9	95
			AUSTRALIA	1,598	7,050
			NETHERLANDS	6	103
			8515290000	Mach and app for resistance welding of metal non-automatic	73734
HONG KONG	103,998	905,271 *			
CHINA	14,447	28,894			
SINGAPORE	28,907	56,141			
MALAYSIA	27,146	585,003			
VIET NAM	55	1,350			
INDIA	679	15,713			
AUSTRALIA	24,716	4,000			
EAST TIMOR	250	3,200			
BRAZIL	3,274	3,452			
ITALY	4,196	200,000			
8515310000	Mach and app for arc welding of metal fully/partly automatic	73735	ITALY	328	7,518
			JAPAN	29,141	355,265 *
			TAIWAN	4,300	160,562
			CHINA	169	2,642
			THAILAND	236	3,500
			SINGAPORE	90	17,636
			PHILIPPINES	22,834	128,755
			MALAYSIA	667	33,852
			UNITED ARAB EMIRATES	498	3,662
			AUSTRALIA	323	4,000
8515391000	AC arc welders, transformer type non-automatic	73736	AUSTRALIA	24	656
			TAIWAN	319,768	357,624 *
			CHINA	91	72,100
			SINGAPORE	312,796	274,521
			COTE D'IVOIRE	5,400	3,983
8515399000	Mach and app for arc welding of metal non-automatic	73736	COTE D'IVOIRE	1,481	7,020
			JAPAN	45,243	850,092 *
			THAILAND	7,907	40,057
			SINGAPORE	349	5,969
			PHILIPPINES	27,079	763,836
			MALAYSIA	5,089	27,644
			AUSTRALIA	1,950	2,773
			EAST TIMOR	64	861
			UNITED STATES	2,525	3,570
8515801000	Electric mach & app for hot spraying of metals/sintered metal	73737	UNITED STATES	280	5,382
			AUSTRALIA	5,286	132,392 *
			AUSTRALIA	14	200

TABLE 5 : EXPORT BY COMMODITY AND COUNTRY OF DESTINATION  
JANUARY - DECEMBER 2009

HS	COMMODITY DESCRIPTION	SITC	NET WEIGHT (KG)	FOB VALUE (US \$)	
8515809000	Electric mach & app not for hot spraying of metals/sintered metal	73737	UNITED STATES	272	5,525
			MEXICO	5,000	126,667
			JAPAN	9,870	221,958 *
			SINGAPORE	37	19,087
			MALAYSIA	2,377	23,454
			VIET NAM	5,810	170,000
			AUSTRALIA	584	2,110
			UNITED STATES	14	183
			NETHERLANDS	8	2,500
			GERMANY, FED. REP. OF	803	1,843
			SWEDEN	165	100
8515901000	Parts of AC arc welder, transformer type	73739	NETHERLANDS	72	2,681
			NETHERLANDS	527	2,566 *
8515902000	Parts of mach & app for soldering component on PCB/printed wiring boards	73739	NETHERLANDS	527	2,566
			TAIWAN	1,690	19,262 *
			JAPAN	121	5,039
8515909000	Other parts in heading 8515	73739	SINGAPORE	1,191	11,063
			UNITED KINGDOM	378	3,160
			JAPAN	142,022	797,857 *
			HONG KONG	5,883	94,569
			KOREA, REPUBLIC OF	176	25,000
			TAIWAN	5	1,580
			THAILAND	10	180
			SINGAPORE	48	3,473
			MALAYSIA	30,215	307,710
			BRUNEI DARUSSALAM	9,338	40,048
			VIET NAM	17,620	58,076
			EAST TIMOR	2	3,751
			UNITED STATES	680	308
			FRANCE	77,910	262,500
8516101000	Electric instantaneous/storage water heaters	77581	FRANCE	135	662
			CHINA	48,214	146,812 *
			THAILAND	1,075	7,418
			SINGAPORE	1,487	299
			MALAYSIA	11,837	58,918
			VIET NAM	130	1,992
			INDIA	248	1,304
			BANGLADESH	22	40
			SRI LANKA	7,032	40,158
			LIBERIA	1,465	5,052
			NIGERIA	70	27
			SENEGAL	811	792
			EAST TIMOR	127	100
			ITALY	23,044	29,306
			8516103000	Electric immersion water heaters	77581
JAPAN	863	1,354			
CHINA	10,650	27,742 *			
SINGAPORE	143	477			
MALAYSIA	715	684			
EAST TIMOR	38	71			
PORTUGAL	50	17,200			
PORTUGAL	9,698	9,294			
8516210000	Storage heating radiators	77582	PORTUGAL	6	16
			JAPAN	166	85 *
			SINGAPORE	16	15
8516290000	Oth electric space heating app/electric soil heating apparatus	77582	SINGAPORE	150	70
			JAPAN	19,781	265,369 *
			CHINA	78	365
			THAILAND	1,087	450
			SINGAPORE	14,913	224,113
8516310000	Hair dryers	77583	SINGAPORE	3,703	40,441
			BENIN	1,499	7,729 *
			AUSTRALIA	1,330	3,596
			EAST TIMOR	31	31
			UNITED STATES	3	2,649
			CANADA	54	42
			CANADA	79	1,391
8516320000	Other hair-dressing apparatus	77583	UNITED STATES	2	20
			HONG KONG	280	1,458 *
			CHINA	180	158
8516401000	Electric smoothing irons of kind design	77584	CHINA	100	1,300
			CHINA	97	36 *

TABLE 5 : EXPORT BY COMMODITY AND COUNTRY OF DESTINATION  
JANUARY - DECEMBER 2009

HS	COMMODITY DESCRIPTION	SITC	NET WEIGHT (KG)	FOB VALUE (US \$)	
8516409000	to use steam from the indust boilers Other electric smoothing irons	77584	EAST TIMOR	97	36
			JAPAN	3,313,643	31,818,854 *
			CHINA	1,624	6,129
			SINGAPORE	7	44
			MALAYSIA	3,298,315	31,724,431
			ANGOLA	151	76
			NIGERIA	312	289
			BENIN	291	300
			EAST TIMOR	205	168
			UNITED STATES	8,607	26,336
			GERMANY, FED. REP. OF	273	1,260
			PORTUGAL	3,796	59,677
				62	144
				8,424	21,445 *
8516500000	Microwave ovens	77586	JAPAN	124	5,126
			KOREA, REPUBLIC OF	23	64
			SINGAPORE	2	20
			MALAYSIA	420	2,100
			INDIA	128	80
			NIGERIA	207	247
			BENIN	459	466
			AUSTRALIA	110	44
			EAST TIMOR	6,892	13,219
			UNITED STATES	37	42
			PORTUGAL	22	37
				168,864	696,230 *
				1,120	2,484
				8	10
8516601000	Rice cookers	77586	SINGAPORE	3,733	36,238
			MALAYSIA	324	210
			CAMBODIA	312	1,886
			VIET NAM	82,288	404,260
			INDIA	9	18
			BANGLADESH	44,128	188,666
			SRI LANKA	980	3,696
			SAUDI ARABIA	303	400
			TANZANIA, UNITED REPUBLIC OF	35	24
			NIGERIA	420	470
			BENIN	83	84
			AUSTRALIA	266	1,762
			EAST TIMOR	34,258	55,304
			UNITED STATES	492	495
	2	10			
	103	213			
8516609000	Cooking plates,boiling rings,grillers & roasters	77586	HONG KONG	2	93
			KOREA, REPUBLIC OF	42	700
			TAIWAN	281	3,157
			CHINA	2,382	43,031
			THAILAND	1,110	15,943
			SINGAPORE	234,475	2,606,931
			PHILIPPINES	25	500
			MALAYSIA	1,764	25,510
			CAMBODIA	135	2,632
			BRUNEI DARUSSALAM	40	614
			MALDIVES	1,419	13,202
			INDIA	1,566	14,731
			BANGLADESH	6,766	24,932
			ISRAEL	158	1,174
TURKEY	316	3,214			
UNITED ARAB EMIRATES	2,862	40,373			
MADAGASCAR	672	1,031			
NIGERIA	235	374			
SOUTH AFRICA	963	12,710			
AUSTRALIA	1,388	13,346			
NEW CALEDONIA	16	662			
EAST TIMOR	3,335	12,888			
UNITED STATES	30	160			
CHILE	80	1,284			
GERMANY, FED. REP. OF	1,285	21,287			
BELGIUM	21,216	230,972			
FINLAND	786	14,251			

TABLE 5 : EXPORT BY COMMODITY AND COUNTRY OF DESTINATION  
JANUARY - DECEMBER 2009

HS	COMMODITY DESCRIPTION	SITC	NET WEIGHT (KG)	FOB VALUE (US \$)	
8516710000	Coffee/tea makers	77587	ITALY	3,701	70,270
			SINGAPORE	2,523	14,109 *
			AUSTRALIA	118	4,699
			UNITED STATES	200	410
8516720000	Toasters	77587	SINGAPORE	2,205	9,000
			UNITED STATES	424	1,176 *
			JAPAN	2	10
			SINGAPORE	1	704
8516791000	Kettles	77587	EAST TIMOR	420	441
			ITALY	1	21
			JAPAN	80	74 *
			SINGAPORE	4	20
8516799000	Other electro-thermic appliances	77587	EAST TIMOR	4	23
			UNITED STATES	70	24
			JAPAN	2	7
			70,523	313,704 *	
8516801000	Elect heating resistor for type-founding /type-setting mach; for indust. furnaces	77588	JAPAN	399	1,500
			MALAYSIA	378	2,640
			MALDIVES	382	1,029
			BANGLADESH	5,774	25,270
			SRI LANKA	8	25
			IRAN (ISLAMIC REPUBLIC OF)	385	4,411
			SAUDI ARABIA	1,824	50,371
			OMAN	125	653
			UNITED ARAB EMIRATES	3,140	30,595
			LIBYAN ARAB JAMAHIRIYA	124	1,140
			KENYA	1,821	17,556
			EQUATORIAL GUINEA	134	1,350
			TOGO	1,212	12,018
			BENIN	492	2,112
			MAURITIUS	10,094	22,508
			VIRGIN ISLANDS (BRITISH)	321	2,997
			AUSTRALIA	6	13
			NEW ZEALAND	36	463
			NEW CALEDONIA	1,272	3,295
			EAST TIMOR	32,840	97,013
			UNITED STATES	17	20
			SURINAME	314	3,898
			JAMAICA	7,570	15,868
BELIZE	111	1,064			
COSTA RICA	32	630			
FRENCH POLYNESIA	198	3,476			
NETHERLANDS ANTILLES	1,107	10,528			
UNITED KINGDOM	218	894			
BELGIUM	189	367			
8516802000	Sealed hotplates for domestic appliances	77588	6	160 *	
8516803000	Other electric heating resistors for domestic appliances	77588	SINGAPORE	6	160
			EAST TIMOR	967	1,470 *
8516809000	Other electric heating resistors not for domestic appliances	77588	JAPAN	967	1,470 *
			KOREA, REPUBLIC OF	24	20 *
8516902000	Parts of goods of sub 8516.33,816.50, 8516.60, 8516.71/8516.79.10	77589	TAIWAN	24	20
			4,181	42,662 *	
			KOREA, REPUBLIC OF	75	800
			TAIWAN	100	259
			CHINA	23	279
			THAILAND	189	2,610
			SINGAPORE	325	4,034
			PHILIPPINES	649	4,452
			MALAYSIA	1,017	1,459
			VIET NAM	188	2,213
			INDIA	128	1,642
			UNITED ARAB EMIRATES	42	6,864
			BENIN	232	2,412
			AUSTRALIA	721	8,631
			NETHERLANDS	433	6,604
			GERMANY, FED. REP. OF	2	387
			DENMARK	57	16
8516903000	Parts of goods of sub 8516.10	77589	3,601	12,337 *	
			TAIWAN	5	577
8516903000	Parts of goods of sub 8516.10	77589	SINGAPORE	3,596	11,760
			JAPAN	11	77 *
			JAPAN	11	77

TABLE 5 : EXPORT BY COMMODITY AND COUNTRY OF DESTINATION  
JANUARY - DECEMBER 2009

HS	COMMODITY DESCRIPTION	SITC	NET WEIGHT (KG)	FOB VALUE (US \$)				
8516909000	Other parts of goods of sub 8516	77589	569,476	8,207,394 *				
			JAPAN	36,126	824,301			
			CHINA	135,544	2,910,613			
			PAPUA NEW GUINEA	16	393			
			SINGAPORE	3,063	140,768			
			MALAYSIA	14,489	70,502			
			BRUNEI DARUSSALAM	2,713	16,585			
			VIET NAM	2	135			
			SAUDI ARABIA	75	100			
			UNITED ARAB EMIRATES	48	1,578			
			SOUTH AFRICA	211	1,298			
			AUSTRALIA	5	249			
			EAST TIMOR	101	150			
			UNITED STATES	3	88			
			BRAZIL	23,292	259,042			
			FRANCE	227,001	2,446,701			
			GERMANY, FED. REP. OF	126,784	1,534,328			
NORWAY	3	563						
8517110000	Line telephone sets with cordless handsets	76411	320,754	9,921,845 *				
			HONG KONG	11,707	3,137,528			
			KOREA, REPUBLIC OF	215	1,904			
			TAIWAN	3,125	17,411			
			SINGAPORE	47,218	2,023,754			
			MALAYSIA	9,352	138,000			
			AUSTRALIA	8,197	434,337			
			EAST TIMOR	1,530	2,123			
			UNITED STATES	63,572	830,708			
			CANADA	1,718	57,793			
			UNITED KINGDOM	2,568	120,517			
			NETHERLANDS	36	320			
			GERMANY, FED. REP. OF	136,163	1,470,669			
			DENMARK	35,353	1,686,781			
			27,785	2,598,636 *				
			8517120000	Telephones for cellular networks/for other wireless networks	76411	27,785	2,598,636 *	
						JAPAN	590	6,416
HONG KONG	4,538	386,637						
KOREA, REPUBLIC OF	3	300						
CHINA	5,582	3,532						
SINGAPORE	1,735	386,475						
MALAYSIA	39	1,264						
VIET NAM	1	45						
UNITED ARAB EMIRATES	2	2,800						
EAST TIMOR	1,566	17,956						
UNITED STATES	12	1,076						
UNITED KINGDOM	13,199	1,749,272						
PORTUGAL	518	42,863						
202,735	15,598,611 *							
8517180000	Other telephone sets	76411				202,735	15,598,611 *	
						JAPAN	10	449
						HONG KONG	20,734	1,346,671
			KOREA, REPUBLIC OF	23,628	1,217,466			
			TAIWAN	21,412	155,312			
			CHINA	100	51,427			
			PAPUA NEW GUINEA	2	40			
			THAILAND	177	13,004			
			SINGAPORE	20,117	1,628,912			
			PHILIPPINES	50	500			
			MALAYSIA	1,333	119,567			
			VIET NAM	454	24,000			
			INDIA	622	95,305			
			SRI LANKA	532	10,360			
			ISRAEL	120	1,200			
			SYRIA ARAB REPUBLIC	137	18,035			
			UNITED ARAB EMIRATES	871	48,379			
			NIGERIA	39	40			
			BENIN	110	112			
			SOUTH AFRICA	6,918	390,076			
			AUSTRALIA	7,505	682,460			
			NEW ZEALAND	1,760	117,515			
			EAST TIMOR	7,620	45,017			
UNITED STATES	42,687	2,763,699						
MEXICO	84	10,095						
CHILE	1,152	87,864						
ARGENTINA	161	13,022						



TABLE 5 : EXPORT BY COMMODITY AND COUNTRY OF DESTINATION  
JANUARY - DECEMBER 2009

HS	COMMODITY DESCRIPTION	SITC	NET WEIGHT (KG)	FOB VALUE (US \$)
		BRAZIL	42	4,083
		COLOMBIA	42	3,042
		PERU	55	6,950
		UNITED KINGDOM	17,804	2,027,613
		NETHERLANDS	80	10
		FRANCE	265	3,285
		GERMANY, FED. REP. OF	884	94,170
		DENMARK	12,862	640,552
		ITALY	8,758	656,970
		PORTUGAL	2,000	22,836
		POLAND	3	35
		AZERBAIJAN	338	41,665
		RUSSIA FEDERATION	1,267	3,256,873
8517610010	Set top boxes which have a communication functions of base station	76412	765	140,085 *
		HONG KONG	606	40,418
		SINGAPORE	158	99,663
		GERMANY, FED. REP. OF	1	4
8517610090	Other base stations	76412	210,743	14,812,500 *
		JAPAN	117	15,600
		HONG KONG	126	8,933
		KOREA, REPUBLIC OF	25	2,000
		TAIWAN	50	3,432
		CHINA	5,459	902,379
		PAPUA NEW GUINEA	5,074	309,548
		SINGAPORE	20,667	4,414,960
		PHILIPPINES	3	93
		MALAYSIA	437	3,225
		VIET NAM	624	29,177
		INDIA	12	664
		ISRAEL	63	2,105
		UNITED ARAB EMIRATES	136	158,760
		AUSTRALIA	5,076	312,047
		UNITED STATES	4,932	369,767
		CANADA	80	7,437
		UNITED KINGDOM	553	68,717
		NETHERLANDS	158,781	7,530,764
		GERMANY, FED. REP. OF	2	332
		DENMARK	5,729	259,703
		SWEDEN	2,797	412,857
8517621000	Radio transmitters/receivers for simult. interpretaion at multiligual conference	76412	179,921	8,849,957 *
		JAPAN	39	446
		HONG KONG	273	12,471
		KOREA, REPUBLIC OF	176	40,000
		CHINA	50	7,390
		SINGAPORE	528	26,164
		MALAYSIA	422	31,371
		VIET NAM	88	10,392
		PAKISTAN	29	6,720
		SOUTH AFRICA	517	23,338
		UNITED STATES	138,781	6,820,184
		CANADA	14,921	622,989
		MEXICO	195	17,653
		UNITED KINGDOM	1,874	81,760
		DENMARK	22,028	1,149,079
8517622100	Control & adaptor units, incl. gateways, bridges and routers	76412	13,703	5,536,776 *
		JAPAN	3,491	110,327
		TAIWAN	32	5,786
		CHINA	2,065	43,795
		SINGAPORE	1,458	120,654
		MALAYSIA	3,391	84,705
		AUSTRALIA	4	45
		UNITED STATES	2,867	4,933,258
		UNITED KINGDOM	1	686
		NETHERLANDS	110	232,100
		GERMANY, FED. REP. OF	284	5,420
8517622900	Oth unit of automatic data process mach other than those of heading 84.71	76412	5,098	613,886 *
		THAILAND	962	90,581
		SINGAPORE	66	32,615
		MALAYSIA	545	13,703
		IRAN (ISLAMIC REPUBLIC OF)	131	7,000
		EAST TIMOR	664	4,284
		UNITED STATES	73	10,897

TABLE 5 : EXPORT BY COMMODITY AND COUNTRY OF DESTINATION  
JANUARY - DECEMBER 2009

HS	COMMODITY DESCRIPTION	SITC	NET WEIGHT (KG)	FOB VALUE (US \$)	
			UNITED KINGDOM	205	4,971
			NETHERLANDS	301	37,040
			GERMANY, FED. REP. OF	119	9,704
			RUSSIA FEDERATION	2,032	403,091
8517623000	Telephonic/telegraphic switching app	76412	73	11,745 *	
			SINGAPORE	20	429
			INDIA	53	11,316
8517624100	Modems including cable modems and modem cards	76412	3,845	856,058 *	
			HONG KONG	50	1,360
			KOREA, REPUBLIC OF	132	30,000
			SINGAPORE	2,905	691,787
			MALAYSIA	17	80
			AUSTRALIA	10	100
			EAST TIMOR	364	826
			UNITED STATES	140	110,950
			DENMARK	227	20,955
8517624200	Concentrators/multiplexers	76412	55	1,816 *	
			JAPAN	50	1,541
			SINGAPORE	5	275
8517624910	Set top boxes which have a communi-func of app for carrier-current line system	76412	23,374	373,436 *	
			KOREA, REPUBLIC OF	2,405	13,767
			INDIA	1	259
			ISRAEL	2,139	39,625
			KUWAIT	15	100
			EGYPT	36	326
			BRAZIL	2,268	35,190
			UNITED KINGDOM	15,240	258,464
			NETHERLANDS	9	39
			GERMANY, FED. REP. OF	2	39
			SWITZERLAND	1,259	25,627
8517624990	Oth app for carrier-current line system or for digital line systems	76412	144	11,758 *	
			JAPAN	5	950
			CHINA	2	40
			THAILAND	15	200
			SINGAPORE	111	1,099
			UNITED ARAB EMIRATES	1	5
			UNITED STATES	9	9,404
			GERMANY, FED. REP. OF	1	60
8517625100	Wireless lans	76412	3,553	1,627,641 *	
			JAPAN	31	15,932
			HONG KONG	7	414
			KOREA, REPUBLIC OF	1,373	387,248
			SINGAPORE	1,447	672,432
			UNITED STATES	55	524,487
			UNITED KINGDOM	640	27,128
8517625300	Other transmission apparatus for radio-telephony/radio-telegraphy	76412	113,309	6,021,634 *	
			JAPAN	32	168,773
			HONG KONG	4,576	886,669
			KOREA, REPUBLIC OF	11	51
			TAIWAN	5	70
			CHINA	41	7,082
			SINGAPORE	528	101,278
			PHILIPPINES	6	251
			MALAYSIA	95,757	3,386,243
			VIET NAM	22	1,359
			ISRAEL	80	2,400
			UNITED STATES	38	1,900
			NETHERLANDS	8	3,210
			FRANCE	659	415,830
			SWEDEN	11,410	910,817
			ITALY	136	135,701
8517625900	Transmission/reception app.for simultane interpretaion at multilingual conference	76412	8,715	554,324 *	
			HONG KONG	2,802	300,793
			CHINA	5,362	219,237
			SINGAPORE	477	13,730
			PHILIPPINES	30	4
			UNITED STATES	40	14,411
			SWITZERLAND	4	6,149
8517629000	Oth mach for the reception, conversion & transmis/regenerate of voice,images,data	76412	564	133,123 *	
			HONG KONG	200	71,789
			SINGAPORE	156	53,171
			PHILIPPINES	85	3,708



TABLE 5 : EXPORT BY COMMODITY AND COUNTRY OF DESTINATION  
JANUARY - DECEMBER 2009

HS	COMMODITY DESCRIPTION	SITC	NET WEIGHT (KG)	FOB VALUE (US \$)	
			CHINA	1,652	88,544
			THAILAND	15	1,911
			SINGAPORE	398	28,022
			PHILIPPINES	28	400
			MALAYSIA	1,155	8,851
			ISRAEL	178	6,300
			UNITED STATES	138	17,940
			FRANCE	624	37,276
			GERMANY, FED. REP. OF	2	2,030
8517704000	Antennae of a kind used with apparatus for radio-telephony/radio-telegraphy	76418	19,089	847,877 *	
			JAPAN	41	18,000
			HONG KONG	14,432	757,594
			CHINA	430	17,560
			SINGAPORE	70	2,299
			UNITED ARAB EMIRATES	370	18,464
			AUSTRALIA	6	75
			EAST TIMOR	2,060	8,025
			UNITED STATES	4	1,560
			NETHERLANDS	33	350
			GERMANY, FED. REP. OF	1,643	23,950
8517709100	Oth parts for line telephony or line telegraphy	76418	128,487	302,723 *	
			AUSTRALIA	128,487	302,723
8517709900	Other parts in subheading 85.17.70	76418	371,603	22,043,579 *	
			JAPAN	2,868	486,250
			HONG KONG	56,724	2,678,781
			KOREA, REPUBLIC OF	254	10,505
			TAIWAN	67	1,515
			CHINA	18,728	1,813,910
			PAPUA NEW GUINEA	14	1
			THAILAND	298	20,039
			SINGAPORE	29,636	2,075,049
			PHILIPPINES	116	36,796
			MALAYSIA	144,630	6,130,186
			VIET NAM	671	28,284
			SRI LANKA	27	189
			SAUDI ARABIA	4,550	75,140
			ISRAEL	305	13,957
			SYRIA ARAB REPUBLIC	58	111
			UNITED ARAB EMIRATES	411	7,261
			QATAR	10	414
			AUSTRALIA	90	12,259
			EAST TIMOR	251	24,250
			UNITED STATES	59,343	5,452,132
			CANADA	301	283,232
			MEXICO	4	105
			ARGENTINA	4	6,240
			UNITED KINGDOM	5	1,006
			NETHERLANDS	26,580	243,390
			FRANCE	451	42,526
			GERMANY, FED. REP. OF	1,180	64,731
			AUSTRIA	31	24,587
			DENMARK	43	78
			SWEDEN	23,398	1,926,631
			FINLAND	42	6,602
			ITALY	494	573,115
			ROMANIA	11	4,257
			SLOVAKIA	8	50
8518101100	Microphones having a frequency range of 300 hz to 3.4 khz	76421	139	160 *	
			EAST TIMOR	130	60
			BRAZIL	8	88
			UKRAINE	1	12
8518101900	Oth microphones, whether/not with their stands	76421	23,303	278,404 *	
			JAPAN	4,068	27,278
			HONG KONG	2,175	18,717
			TAIWAN	7	40
			CHINA	1	4
			THAILAND	140	909
			SINGAPORE	1,677	8,272
			MALAYSIA	11,405	199,234
			BRUNEI DARUSSALAM	32	501
			VIET NAM	441	2,994
			PAKISTAN	828	5,132

TABLE 5 : EXPORT BY COMMODITY AND COUNTRY OF DESTINATION  
JANUARY - DECEMBER 2009

HS	COMMODITY DESCRIPTION	SITC	NET WEIGHT (KG)	FOB VALUE (US \$)
		SRI LANKA	15	93
		SAUDI ARABIA	605	3,366
		YEMEN	162	842
		OMAN	96	673
		UNITED ARAB EMIRATES	152	735
		SOUTH AFRICA	164	1,200
		AUSTRALIA	8	81
		NEW ZEALAND	2	12
		UNITED STATES	99	971
		CANADA	3	24
		PANAMA	110	735
		GERMANY, FED. REP. OF	670	4,181
		BELGIUM	25	147
		SWEDEN	66	416
		FINLAND	300	1,553
		RUSSIA FEDERATION	52	294
8518109000	Other microphones	76421	144,686	3,864,068 *
		JAPAN	863	42,918
		HONG KONG	654	4,332
		KOREA, REPUBLIC OF	5,604	21,370
		TAIWAN	2	50
		CHINA	10,051	20,388
		THAILAND	17	184
		SINGAPORE	93,566	3,311,376
		PHILIPPINES	26	554
		MALAYSIA	703	3,442
		VIET NAM	2	9
		INDIA	997	11,184
		SRI LANKA	1	19
		ISRAEL	5	14
		UNITED ARAB EMIRATES	323	5,342
		NIGERIA	48	1,224
		SOUTH AFRICA	24	286
		AUSTRALIA	1,165	33,078
		NEW ZEALAND	6,226	201,083
		EAST TIMOR	589	733
		UNITED STATES	463	1,306
		CANADA	36	438
		MEXICO	17	132
		PANAMA	40	323
		BRAZIL	21,694	192,872
		UNITED KINGDOM	344	2,818
		NETHERLANDS	620	4,266
		GERMANY, FED. REP. OF	97	1,520
		SPAIN	68	458
		HUNGARY	322	636
		KAZAKHSTAN	7	137
		UKRAINE	30	641
		RUSSIA FEDERATION	82	935
8518210000	Single loudspeakers, mounted in their enclosures	76422	3,708,795	22,371,765 *
		JAPAN	793,706	6,079,480
		HONG KONG	100,256	720,370
		KOREA, REPUBLIC OF	22,678	141,320
		TAIWAN	59,092	345,481
		CHINA	224,178	1,289,604
		THAILAND	130,163	854,201
		SINGAPORE	61,644	307,522
		PHILIPPINES	19,126	56,332
		MALAYSIA	107,041	576,883
		MYANMAR (FORM. BURMA)	8,776	16,502
		BRUNEI DARUSSALAM	334	1,645
		VIET NAM	76,641	420,594
		INDIA	4	32
		PAKISTAN	34,321	198,237
		SRI LANKA	877	5,646
		IRAN (ISLAMIC REPUBLIC OF)	1,595	9,768
		SAUDI ARABIA	42,346	242,555
		ISRAEL	6,272	34,533
		KUWAIT	656	5,892
		JORDAN	5,025	24,582
		YEMEN	4,603	28,274
		OMAN	2,640	14,792

TABLE 5 : EXPORT BY COMMODITY AND COUNTRY OF DESTINATION  
JANUARY - DECEMBER 2009

HS	COMMODITY DESCRIPTION	SITC	NET WEIGHT (KG)	FOB VALUE (US \$)
		UNITED ARAB EMIRATES	15,811	83,093
		QATAR	789	4,859
		BAHRAIN	340	2,372
		ANGOLA	3,010	2,787
		NIGERIA	49	88
		SENEGAL	39	40
		SOUTH AFRICA	38,321	186,391
		AUSTRALIA	126,905	649,782
		NEW ZEALAND	12,737	66,388
		UNITED STATES	831,593	4,083,762
		CANADA	95,253	662,061
		MEXICO	31,149	190,081
		GUATEMALA	4,125	25,438
		PANAMA	3,502	21,383
		CHILE	992	6,026
		BRAZIL	2,273	14,563
		PERU	4,204	11,688
		JAMAICA	299	3,228
		UNITED KINGDOM	73,325	499,155
		NETHERLANDS	23,850	110,921
		FRANCE	82,803	478,518
		GERMANY, FED. REP. OF	547,184	3,260,741
		AUSTRIA	1,517	11,123
		BELGIUM	18,442	102,479
		DENMARK	3,638	46,183
		NORWAY	442	2,759
		SWEDEN	47,707	262,327
		FINLAND	31,262	168,045
		ITALY	35	9,460
		SPAIN	255	1,982
		HUNGARY	230	516
		BOSNIA AND HERZEGOVINA	552	3,251
		RUSSIA FEDERATION	4,188	26,030
8518220000	Multiple loudspeaker,mounted in the same enclosures	76422	2,511,148	13,448,711 *
		JAPAN	198,953	1,287,995
		HONG KONG	2,796	16,283
		KOREA, REPUBLIC OF	19,703	111,808
		TAIWAN	27,388	138,171
		CHINA	76,184	388,668
		THAILAND	92,289	387,776
		SINGAPORE	19,474	109,268
		PHILIPPINES	116,360	332,933
		MALAYSIA	87,125	598,098
		BRUNEI DARUSSALAM	7,121	13,905
		VIET NAM	1	7
		INDIA	125	949
		SRI LANKA	1,218	2,708
		ISRAEL	1,779	11,846
		UNITED ARAB EMIRATES	25,479	158,518
		GHANA	57	180
		SOUTH AFRICA	10,311	61,681
		AUSTRALIA	259,038	1,132,461
		NEW ZEALAND	12,558	49,917
		EAST TIMOR	265	234
		UNITED STATES	263,439	1,340,736
		CANADA	37,031	264,740
		MEXICO	26,955	148,313
		PANAMA	12,262	73,505
		CHILE	2	2
		BRAZIL	1,384	12,299
		UNITED KINGDOM	15,528	98,769
		NETHERLANDS	239,302	1,144,004
		FRANCE	161,808	954,282
		GERMANY, FED. REP. OF	506,649	3,029,477
		BELGIUM	26,548	150,581
		SWEDEN	161,000	872,889
		FINLAND	76,704	414,206
		SPAIN	12,349	61,607
		HUNGARY	824	3,530
		KAZAKHSTAN	6	71
		UKRAINE	38	136
		RUSSIA FEDERATION	11,095	76,158

TABLE 5 : EXPORT BY COMMODITY AND COUNTRY OF DESTINATION  
JANUARY - DECEMBER 2009

HS	COMMODITY DESCRIPTION	SITC	NET WEIGHT (KG)	FOB VALUE (US \$)				
8518291000	Box assembly speakers	76423	205,117	877,794 *				
			JAPAN	1,251	13,140			
			HONG KONG	60	40			
			KOREA, REPUBLIC OF	5	100			
			TAIWAN	3,271	11,220			
			THAILAND	751	3,424			
			SINGAPORE	1,168	15,454			
			PHILIPPINES	12,689	12,185			
			BRUNEI DARUSSALAM	91	1,634			
			INDIA	397	1,889			
			SRI LANKA	780	4,390			
			AUSTRALIA	488	4,628			
			NEW ZEALAND	2,932	8,816			
			EAST TIMOR	1,332	731			
			UNITED STATES	96,815	442,501			
			CANADA	8,593	28,983			
			PANAMA	14,538	40,696			
			UNITED KINGDOM	7,683	84,820			
			NETHERLANDS	1,626	18,366			
			BELGIUM	11,643	37,798			
DENMARK	39,004	146,979						
8518292000	Loudspeakers,without housing, having a freq 300 hz to 3.4 khz	76423	1,947	13,161 *				
			TAIWAN	13	2,287			
			SINGAPORE	280	1,743			
			PHILIPPINES	13	66			
			MALAYSIA	14	160			
			EAST TIMOR	139	19			
			UNITED STATES	568	3,463			
			PANAMA	652	3,696			
			UNITED KINGDOM	48	800			
			BELGIUM	192	760			
			DENMARK	28	167			
			8518299000	Other loudspeakers	76423	7,726,354	59,891,546 *	
						JAPAN	1,293,047	14,746,449
						HONG KONG	134,026	1,403,233
KOREA, REPUBLIC OF	2,234	13,529						
TAIWAN	159	10,222						
CHINA	63,923	616,528						
THAILAND	6,398	350,297						
SINGAPORE	2,279,848	18,847,653						
PHILIPPINES	3,388	6,883						
MALAYSIA	81,406	392,828						
BRUNEI DARUSSALAM	225	1,694						
INDIA	15,125	95,782						
SRI LANKA	143	630						
UNITED ARAB EMIRATES	974,783	5,603,808						
ANGOLA	1,350	2,000						
SOUTH AFRICA	1	1,200						
AUSTRALIA	18,565	121,489						
EAST TIMOR	29,602	15,616						
UNITED STATES	814,033	4,888,539						
CANADA	9,367	55,661						
MEXICO	31,743	121,029						
PANAMA	90,528	458,874						
UNITED KINGDOM	73	1,200						
NETHERLANDS	200,052	1,224,342						
GERMANY, FED. REP. OF	1,249,218	5,516,197						
BELGIUM	462	1,824						
DENMARK	5,685	24,669						
ITALY	179	3,275						
SPAIN	96,998	497,091						
HUNGARY	1,264	2,359						
SLOVAKIA	417	21,760						
CZECH REPUBLIC	322,111	4,844,842						
RUSSIA FEDERATION	1	43						
8518301000	Headphones	76424	12,635	470,425 *				
			JAPAN	12,270	461,008			
			KOREA, REPUBLIC OF	152	3,972			
			CHINA	104	2,728			
			SINGAPORE	3	13			
			MALAYSIA	97	2,449			
			BELGIUM	9	255			

TABLE 5 : EXPORT BY COMMODITY AND COUNTRY OF DESTINATION  
JANUARY - DECEMBER 2009

HS	COMMODITY DESCRIPTION	SITC	NET WEIGHT (KG)	FOB VALUE (US \$)	
8518302000	Earphones	76424	99,871	4,230,867 *	
			JAPAN	80,648	3,239,968
			HONG KONG	1,895	53,925
			KOREA, REPUBLIC OF	4,038	149,197
			TAIWAN	1	102
			CHINA	5,250	435,131
			SINGAPORE	827	41,480
			MALAYSIA	10	271
			UNITED STATES	3,870	195,960
			CANADA	3,332	114,833
8518303100	Handsets for telephonic apparatus	76424	1,063	16,889 *	
			HONG KONG	1,048	12,281
			KOREA, REPUBLIC OF	10	2,200
			SINGAPORE	2	6
8518303900	Other headphones and earphones, combined microphone/speaker sets	76424	GERMANY, FED. REP. OF	3	2,402
			UNITED ARAB EMIRATES	21	7,250
			UNITED KINGDOM	54	260
			NETHERLANDS	2	158
			GERMANY, FED. REP. OF	58	142
8518309000	Sets consisting of a microphone and one or more loudspeakers	76424	532,488	35,250,931 *	
			JAPAN	28,219	1,162,163
			HONG KONG	53	2,508
			KOREA, REPUBLIC OF	306,562	23,870,812
			TAIWAN	70	2,846
			CHINA	1,652	47,703
			SINGAPORE	5,106	137,310
			PHILIPPINES	6	84
			MALAYSIA	5	258
			INDIA	971	20,975
			OMAN	200	8,180
			NIGERIA	226	842
			VIRGIN ISLANDS (BRITISH)	4	26,908
			AUSTRALIA	9	303
			EAST TIMOR	415	1,383
			UNITED STATES	111,162	5,759,674
			CANADA	2,961	157,721
			MEXICO	14,553	756,756
			COLOMBIA	5	103
			UNITED KINGDOM	13	227
GERMANY, FED. REP. OF	1,322	153,547			
HUNGARY	51,815	2,862,308			
CZECH REPUBLIC	7,159	278,320			
8518401000	Audio-frequency electric amplifiers, having 6/more inputs signal lines	76425	5,407	15,265 *	
			KOREA, REPUBLIC OF	446	480
			SINGAPORE	62	5,592
			MALAYSIA	90	2,272
			NIGERIA	38	40
			EAST TIMOR	4,771	6,881
			UNITED STATES	106	738 *
8518403000	Audio-frequency electric amplifier used as repeater in telephony not line tlpny	76425	KOREA, REPUBLIC OF	106	738
			UNITED STATES	106	738
8518409000	Other amplifier listrik audio-frekuensi	76425	744,848	4,723,778 *	
			JAPAN	4,183	68,014
			HONG KONG	2,038	12,794
			KOREA, REPUBLIC OF	26,714	138,371
			TAIWAN	5,415	45,279
			THAILAND	8,589	63,499
			SINGAPORE	6,920	138,619
			PHILIPPINES	621	6,657
			MALAYSIA	9,273	52,559
			VIET NAM	3	2,091
			INDIA	132	2,712
			ISRAEL	17,422	77,521
			UNITED ARAB EMIRATES	928	9,360
			SOUTH AFRICA	276	3,662
			AUSTRALIA	13,873	95,505
			NEW ZEALAND	3,221	22,754
			UNITED STATES	466,524	2,783,754
PANAMA	1,343	7,820			
CHILE	529	4,551			
VENEZUELA	1,718	16,238			
ARGENTINA	14,594	86,402			



TABLE 5 : EXPORT BY COMMODITY AND COUNTRY OF DESTINATION  
JANUARY - DECEMBER 2009

HS	COMMODITY DESCRIPTION	SITC	NET WEIGHT (KG)	FOB VALUE (US \$)
		BRAZIL	8,104	46,228
		COLOMBIA	781	7,086
		URUGUAY	4,268	25,611
		ECUADOR	5,617	34,958
		PERU	1,050	12,674
		EL SALVADOR	1,739	9,551
		MARTINIQUE	956	6,442
		NETHERLANDS	127,554	834,164
		GERMANY, FED. REP. OF	4	40
		SWITZERLAND	1,729	9,253
		DENMARK	711	6,708
		SWEDEN	282	3,147
		IRELAND	664	9,570
		ITALY	1,820	20,366
		SPAIN	376	5,348
		HUNGARY	582	8,946
		UKRAINE	3,474	34,311
		CROATIA	739	9,784
		SLOVAKIA	34	513
		CZECH REPUBLIC	48	916
8518500000	Other electric sound amplifier sets	76426	2,806,807	28,721,478 *
		JAPAN	360,754	2,448,457
		HONG KONG	17,578	132,090
		KOREA, REPUBLIC OF	1,697	13,448
		TAIWAN	10	54
		CHINA	232,634	2,579,379
		THAILAND	43,890	294,745
		SINGAPORE	6,178	36,608
		PHILIPPINES	808	2,398
		MALAYSIA	723,330	7,491,718
		VIET NAM	27,601	159,352
		PAKISTAN	10,115	60,491
		SRI LANKA	465	3,007
		SAUDI ARABIA	16,155	95,113
		YEMEN	153	1,943
		OMAN	902	6,325
		UNITED ARAB EMIRATES	1,001	5,402
		QATAR	366	2,304
		SOUTH AFRICA	4,728	27,804
		AUSTRALIA	109,337	949,673
		NEW ZEALAND	2,414	18,172
		EAST TIMOR	3,071	363
		UNITED STATES	374,501	5,855,232
		CANADA	50,273	539,866
		MEXICO	30	210
		GUATEMALA	1,509	9,953
		UNITED KINGDOM	90,127	746,271
		NETHERLANDS	3,111	116,434
		FRANCE	36,066	1,218,500
		GERMANY, FED. REP. OF	59,880	479,875
		AUSTRIA	4	2,583
		BELGIUM	573,728	4,914,559
		SWITZERLAND	185	988
		SWEDEN	42,995	426,491
		FINLAND	11,211	81,670
8518901000	Parts of subhead 8518.10.11,8518.29.20 8518.30.40, 8518.40.20,inc print circuit	76492	38,049	822,858 *
		JAPAN	200	40,507
		KOREA, REPUBLIC OF	3	117
		TAIWAN	52	3,433
		CHINA	988	59,030
		THAILAND	778	71,444
		SINGAPORE	21,774	436,598
		MALAYSIA	2	163
		EAST TIMOR	42	42
		UNITED STATES	13,559	194,338
		DENMARK	372	1,242
		SLOVAKIA	279	15,944
8518909000	Parts of goods of subheadings 8518.50.10 8518.50.20	76492	5,799,845	46,500,720 *
		JAPAN	443,896	2,014,224
		HONG KONG	539,833	11,941,472
		KOREA, REPUBLIC OF	21,398	1,556,791
		TAIWAN	5,913	26,469

TABLE 5 : EXPORT BY COMMODITY AND COUNTRY OF DESTINATION  
JANUARY - DECEMBER 2009

HS	COMMODITY DESCRIPTION	SITC	NET WEIGHT (KG)	FOB VALUE (US \$)
		CHINA	300,885	21,706,455
		THAILAND	87,069	122,931
		SINGAPORE	1,648,603	5,333,696
		PHILIPPINES	333	778
		MALAYSIA	18,622	120,053
		VIET NAM	17,614	24,035
		PAKISTAN	222	1,044
		SRI LANKA	14	87
		SAUDI ARABIA	5	167
		YEMEN	32	696
		UNITED ARAB EMIRATES	102	624
		BAHRAIN	5	207
		SOUTH AFRICA	415	1,431
		AUSTRALIA	2,081	14,568
		NEW ZEALAND	14	107
		EAST TIMOR	2,576	827
		UNITED STATES	13,851	191,445
		CANADA	3,017	22,683
		MEXICO	76,483	118,110
		GUATEMALA	7	52
		CHILE	3	32
		UNITED KINGDOM	887	5,197
		NETHERLANDS	6	38
		FRANCE	43,549	71,367
		GERMANY, FED. REP. OF	107,214	420,260
		AUSTRIA	126	935
		BELGIUM	2,348,512	2,631,930
		NORWAY	7,548	10,413
		SWEDEN	6	66
		SPAIN	38	336
		HUNGARY	101,538	124,828
		SLOVAKIA	5,563	9,859
		CZECH REPUBLIC	1,865	26,507
8519200000	App operated by coins, banknotes, bank card, token/by other mean of payment	76331	11,274	5,106 *
		SINGAPORE	11	157
		MALAYSIA	1	1
		EAST TIMOR	11,260	4,946
		NETHERLANDS	2	2
8519300000	Turntables (record-decks)	76335	1,314	5,523 *
		SINGAPORE	803	5,289
		EAST TIMOR	511	234
8519500000	Telephone answering machines	76336	5,412	24,781 *
		EAST TIMOR	5,412	24,781
8519811000	Pocket size cassette recorders, the dimensions of which < 170 x 100 x 45 mm3	76339	381	8,561 *
		SINGAPORE	299	8,291
		AUSTRALIA	6	150
		UNITED STATES	74	84
		GERMANY, FED. REP. OF	2	36
8519812000	Cassette recorders,with amplifiers/loud-speakers, operate with ext. source-power	76339	1,589,620	28,804,568 *
		SINGAPORE	2	2
		TURKEY	2,204	23,342
		AUSTRALIA	2	2
		EAST TIMOR	900	245
		UNITED STATES	2,268	119,103
		UNITED KINGDOM	1,567,213	28,229,035
		NETHERLANDS	1	10
		GERMANY, FED. REP. OF	17,030	432,829
8519813000	Compact disc players	76339	115,067	9,431,278 *
		JAPAN	101,537	9,241,653
		HONG KONG	36	5
		KOREA, REPUBLIC OF	71	85
		TAIWAN	185	5,226
		THAILAND	1	3
		SINGAPORE	307	6,800
		MALAYSIA	66	493
		MYANMAR (FORM. BURMA)	1	5
		INDIA	1	2
		UNITED ARAB EMIRATES	5,558	161,124
		TOGO	793	924
		NIGERIA	1,567	1,751
		BENIN	2,082	2,634
		SOUTH AFRICA	273	3,132

TABLE 5 : EXPORT BY COMMODITY AND COUNTRY OF DESTINATION  
JANUARY - DECEMBER 2009

HS	COMMODITY DESCRIPTION	SITC	NET WEIGHT (KG)	FOB VALUE (US \$)	
			AUSTRALIA	151	4,005
			EAST TIMOR	2,048	2,491
			UNITED STATES	294	330
			CANADA	71	215
			NETHERLANDS	13	263
			IRELAND	6	33
			ITALY	6	104
8519816000	Magnetic tape recorder incorp sound reproducing app, digital audio type	76339	2,150	48,270 *	
			JAPAN	165	7,565
			THAILAND	10	73
			EAST TIMOR	18	16
			UNITED STATES	1,957	40,616
8519817000	Other sound reproducing app, cassette type	76339	185	5,125 *	
			SINGAPORE	120	1,916
			INDIA	64	1,092
			AUSTRALIA	1	2,117
8519819000	Other apparatus using magnetic, optical or semi-conductor	76339	212,480	2,584,933 *	
			JAPAN	7,574	107,447
			HONG KONG	1	75
			KOREA, REPUBLIC OF	2	100
			TAIWAN	3	203
			PAPUA NEW GUINEA	43	70
			SINGAPORE	202,787	2,460,393
			MALAYSIA	1,311	12,333
			BRUNEI DARUSSALAM	196	726
			INDIA	24	13
			GABON	1	434
			AUSTRALIA	60	420
			EAST TIMOR	467	490
			UNITED STATES	10	2,214
			PANAMA	1	15
8519892000	Record-players with/without loudspeakers	76339	168	1,382 *	
			KOREA, REPUBLIC OF	28	1,128
			MALAYSIA	115	210
			EAST TIMOR	25	44
8519899000	Other apparatus not using magnetic, optical/semiconductor	76339	10,230	73,499 *	
			JAPAN	207	789
			HONG KONG	7,443	51,500
			SINGAPORE	13	277
			MALAYSIA	1,027	19,175
			NIGERIA	56	210
			AUSTRALIA	100	570
			EAST TIMOR	1,043	527
			MEXICO	70	70
			NETHERLANDS	40	5
			FRANCE	231	376
8521100000	Magnetic tape-type of video recording/ reproducing apparatus with video tuner	76381	7,256	14,029 *	
			SINGAPORE	28	460
			MALAYSIA	1	42
			AUSTRALIA	16	216
			EAST TIMOR	7,135	4,789
			UNITED STATES	76	8,522
8521901100	Laser disc player for used in cinematography, television/broadcasting	76384	2,058,670	150,831,835 *	
			JAPAN	42	1,170
			HONG KONG	128,410	10,099,801
			KOREA, DEMOCRATIC PEOPLE'S REPUB	641	85,938
			KOREA, REPUBLIC OF	250,367	25,203,429
			TAIWAN	3,108	284,768
			CHINA	468,959	25,298,285
			THAILAND	85,666	4,562,490
			SINGAPORE	42,895	1,059,273
			PHILIPPINES	3,314	27,525
			MALAYSIA	29,964	668,932
			VIET NAM	18,533	434,833
			INDIA	259,085	9,303,574
			PAKISTAN	4,456	115,200
			ISRAEL	3	500
			TURKEY	218,215	12,428,619
			UNITED ARAB EMIRATES	12	159
			EGYPT	10,220	270,748
			SOUTH AFRICA	249	3,021
			AUSTRALIA	877	18,749

TABLE 5 : EXPORT BY COMMODITY AND COUNTRY OF DESTINATION  
JANUARY - DECEMBER 2009

HS	COMMODITY DESCRIPTION	SITC	NET WEIGHT (KG)	FOB VALUE (US \$)
		AMERICAN SAMOA	3,138	80,736
		EAST TIMOR	898	295
		UNITED STATES	52,647	2,811,634
		MEXICO	42,097	2,242,067
		PANAMA	2,499	281,040
		BRAZIL	52,771	1,463,730
		COLOMBIA	1	5
		UNITED KINGDOM	13,000	93,997
		NETHERLANDS	632	5,994
		FRANCE	3,741	157,697
		GERMANY, FED. REP. OF	29,123	526,814
		SPAIN	23	216
		HUNGARY	7	62
		POLAND	332,988	53,298,226
		UKRAINE	37	1,018
		RUSSIA FEDERATION	52	1,290
8521901900	Other laser disc players	76384	31,041,908	533,687,967 *
		JAPAN	386,049	6,358,663
		HONG KONG	89,228	1,672,538
		KOREA, REPUBLIC OF	1,162,956	16,448,747
		TAIWAN	102,499	1,286,279
		CHINA	296	6,050
		PAPUA NEW GUINEA	268	430
		THAILAND	773,384	7,805,588
		SINGAPORE	319,356	4,801,949
		PHILIPPINES	518,982	5,160,781
		MALAYSIA	433,918	4,382,647
		BRUNEI DARUSSALAM	22	146
		VIET NAM	208,550	2,413,310
		INDIA	119,850	1,230,305
		PAKISTAN	8,400	87,931
		BANGLADESH	13,256	237,405
		SRI LANKA	104,873	901,118
		IRAQ	23	418
		IRAN (ISLAMIC REPUBLIC OF)	1,005,781	12,956,586
		SAUDI ARABIA	189,618	2,902,804
		ISRAEL	109,134	1,911,430
		JORDAN	19,076	195,766
		LEBANON	51,428	652,788
		SYRIA ARAB REPUBLIC	49,725	604,303
		TURKEY	466,328	4,423,331
		UNITED ARAB EMIRATES	1,264,376	16,162,964
		QATAR	23	418
		EGYPT	10,335	125,997
		LIBYAN ARAB JAMAHIRIYA	12,377	154,185
		MOROCCO	143,156	1,897,593
		TUNISIA	7,517	112,687
		ALGERIA	5,172	34,305
		SUDAN	690	14,461
		TANZANIA, UNITED REPUBLIC OF	32,749	502,449
		KENYA	151,413	2,241,529
		GHANA	14,739	181,685
		GUINEA	169	270
		ANGOLA	67,268	659,925
		CAMEROON	18	22
		NIGERIA	288,419	4,328,378
		UGANDA	3,198	44,291
		DJIBOUTI	6,341	57,589
		SAO TOME AND PRINCIPE	69	511
		SOUTH AFRICA	313,932	4,862,019
		MAURITIUS	621	22,383
		AUSTRALIA	1,617,824	31,331,484
		NEW ZEALAND	51,147	862,689
		FIJI	1,611	28,254
		EAST TIMOR	1,278	188
		UNITED STATES	4,729,670	103,508,250
		CANADA	647,337	12,090,909
		MEXICO	350,001	8,846,870
		GUATEMALA	69	337
		HONDURAS	4,373	72,739
		PANAMA	93,223	2,580,794
		CHILE	134,385	1,538,267

TABLE 5 : EXPORT BY COMMODITY AND COUNTRY OF DESTINATION  
JANUARY - DECEMBER 2009

HS	COMMODITY DESCRIPTION	SITC	NET WEIGHT (KG)	FOB VALUE (US \$)
		VENEZUELA	16,201	251,072
		ARGENTINA	8,486	194,190
		BRAZIL	1,141,107	21,172,336
		COLOMBIA	56,659	832,254
		ECUADOR	20,197	514,169
		PERU	7,349	125,224
		UNITED KINGDOM	423,797	6,148,519
		NETHERLANDS	980,037	21,153,026
		FRANCE	2,248,442	40,712,542
		GERMANY, FED. REP. OF	2,242,234	46,381,465
		AUSTRIA	578,060	9,624,474
		BELGIUM	244,364	4,866,937
		SWITZERLAND	90,349	1,924,857
		DENMARK	38,698	967,595
		SWEDEN	1,014,144	15,547,105
		FINLAND	16,212	505,938
		ITALY	1,350,137	29,428,714
		SPAIN	997,499	22,131,060
		PORTUGAL	314,339	3,805,810
		GREECE	305,042	4,768,549
		HUNGARY	634,707	7,644,012
		POLAND	1,052,272	11,203,328
		ROMANIA	206,266	2,394,063
		YUGOSLAVIA	14,059	155,870
		KAZAKHSTAN	42,103	360,137
		UZBEKISTAN	12,800	149,400
		LATVIA	89,472	1,131,721
		CZECH REPUBLIC	400,798	6,551,227
		RUSSIA FEDERATION	409,578	4,336,618
8521909100	Oth video recording for used in cinemato graphy, television/broadcasting	76384	7,301	193,896 *
		MALAYSIA	7,225	181,603
		EAST TIMOR	57	25
		FRANCE	19	12,268
8521909900	Oth video recording/reproducing app, whether/not incorp. a video tuner.	76384	11,280,157	240,898,979 *
		JAPAN	3,851	165,305
		HONG KONG	5,945	258,229
		KOREA, REPUBLIC OF	466,846	12,970,744
		TAIWAN	131,794	1,051,567
		CHINA	18,429	2,074,270
		PAPUA NEW GUINEA	3,820	19,250
		THAILAND	733,325	10,528,205
		SINGAPORE	154,822	3,447,044
		PHILIPPINES	560,482	9,325,439
		MALAYSIA	128,899	2,833,287
		NEPAL	1,705	46,459
		VIET NAM	93,492	1,469,062
		INDIA	1,350,384	15,273,104
		PAKISTAN	36,807	610,329
		BANGLADESH	1,385	33,500
		SRI LANKA	1,882	46,298
		IRAN (ISLAMIC REPUBLIC OF)	142,859	3,342,414
		SAUDI ARABIA	26,175	624,214
		ISRAEL	8,693	195,516
		KUWAIT	1,318	30,575
		JORDAN	870	23,412
		LEBANON	23,167	605,150
		YEMEN	5	30
		SYRIA ARAB REPUBLIC	792	24,755
		TURKEY	29,233	719,900
		UNITED ARAB EMIRATES	376,526	8,762,169
		EGYPT	9,925	213,507
		MOROCCO	17,249	436,596
		TUNISIA	7,526	176,870
		ALGERIA	15,903	371,809
		TANZANIA, UNITED REPUBLIC OF	3,660	88,185
		KENYA	3,695	82,873
		MOZAMBIQUE	9,500	44,000
		ANGOLA	2,418	60,283
		NIGERIA	37,401	837,743
		COTE D'IVOIRE	3,588	78,309
		SOUTH AFRICA	83,866	2,555,785
		AUSTRALIA	532,725	16,071,178

TABLE 5 : EXPORT BY COMMODITY AND COUNTRY OF DESTINATION  
JANUARY - DECEMBER 2009

HS	COMMODITY DESCRIPTION	SITC	NET WEIGHT (KG)	FOB VALUE (US \$)
		NEW ZEALAND	22,290	644,617
		FIJI	5	25
		EAST TIMOR	898	2,852
		UNITED STATES	2,768,651	61,648,742
		CANADA	166,452	3,730,934
		MEXICO	131,108	2,996,904
		PANAMA	6,026	149,408
		CHILE	469	11,522
		ARGENTINA	81,914	1,799,253
		BRAZIL	218,793	3,784,432
		COLOMBIA	4,704	121,240
		PERU	8,146	466,739
		UNITED KINGDOM	230,197	8,822,205
		NETHERLANDS	246,104	5,428,549
		FRANCE	338,702	9,232,162
		GERMANY, FED. REP. OF	57,738	975,431
		BELGIUM	120	6,776
		DENMARK	4,438	457,822
		NORWAY	24	10
		SWEDEN	135,488	4,010,539
		FINLAND	6,176	152,035
		IRELAND	148	16,119
		ITALY	314,184	7,024,196
		SPAIN	95,351	2,364,239
		PORTUGAL	61,540	1,557,105
		HUNGARY	8,661	101,555
		POLAND	34,926	665,217
		KAZAKHSTAN	41,516	1,074,204
		KYRGYZSTAN	7,376	178,000
		UKRAINE	1,252	27,658
		LATVIA	4,929	128,465
		SLOVAKIA	691,237	16,479,336
		CZECH REPUBLIC	3	34
		RUSSIA FEDERATION	559,629	11,343,289
8522100010	Pick-up cartridges for special used in cinematography, television/broadcasting	76499	1,058	10,556 *
		KOREA, REPUBLIC OF	8	268
		THAILAND	1	17
		MALAYSIA	905	10,006
		SRI LANKA	1	32
		UNITED ARAB EMIRATES	3	94
		EAST TIMOR	126	13
		NETHERLANDS	10	102
		SPAIN	4	24
8522100090	Other pick-up cartridges	76499	45,478	446,490 *
		JAPAN	15	303
		HONG KONG	1,064	108,326
		KOREA, REPUBLIC OF	388	1,072
		CHINA	2,954	165,346
		SINGAPORE	15,614	99,319
		PHILIPPINES	88	327
		MALAYSIA	18,614	61,044
		EAST TIMOR	6,555	8,304
		UNITED STATES	181	2,356
		NETHERLANDS	3	72
		GERMANY, FED. REP. OF	1	1
		RUSSIA FEDERATION	1	20
8522901000	PCB assemblies for TV, broadcasting cinematograph sound recorder/reproducer	76499	2,031,127	106,339,214 *
		JAPAN	2,452	88,399
		HONG KONG	56,901	251,639
		KOREA, REPUBLIC OF	8,569	52,470
		TAIWAN	87,265	1,170,232
		CHINA	8,452	11,618
		THAILAND	156	2,822
		SINGAPORE	1,651,104	97,904,346
		PHILIPPINES	201	2,137
		MALAYSIA	132,223	5,676,629
		VIET NAM	77	2,390
		INDIA	4,512	87,437
		PAKISTAN	43	729
		BANGLADESH	2,014	3,533
		SRI LANKA	4	120
		ISRAEL	87	1,890

TABLE 5 : EXPORT BY COMMODITY AND COUNTRY OF DESTINATION  
JANUARY - DECEMBER 2009

HS	COMMODITY DESCRIPTION	SITC	NET WEIGHT (KG)	FOB VALUE (US \$)
		LEBANON	3	23
		UNITED ARAB EMIRATES	1,431	25,705
		SOUTH AFRICA	1,454	33,270
		AUSTRALIA	7,472	143,618
		UNITED STATES	1,894	38,533
		CANADA	167	5,363
		MEXICO	615	17,234
		PANAMA	357	8,448
		CHILE	106	3,629
		ARGENTINA	74	1,938
		BRAZIL	38,236	387,458
		COLOMBIA	16	299
		PERU	30	367
		UNITED KINGDOM	10	95
		NETHERLANDS	17,164	246,977
		GERMANY, FED. REP. OF	1,809	57,469
		BELGIUM	41	484
		SWITZERLAND	4	54
		DENMARK	35	891
		FINLAND	5	978
		ITALY	1	11
		SPAIN	1,399	18,205
		HUNGARY	2,842	39,919
		KAZAKHSTAN	87	1,574
		UKRAINE	475	12,274
		CZECH REPUBLIC	11	89
		RUSSIA FEDERATION	1,329	37,918
8522902000	Printed circuit boards assemblies for telephone answering machines	76499	5,842	171,357 *
		JAPAN	287	21,717
		HONG KONG	471	60,797
		KOREA, REPUBLIC OF	42	2,566
		TAIWAN	5	64
		THAILAND	58	1,223
		SINGAPORE	9	136
		PHILIPPINES	27	479
		MALAYSIA	28	363
		NEPAL	2	95
		VIET NAM	10	188
		INDIA	113	2,523
		SRI LANKA	6	347
		JORDAN	2	13
		UNITED ARAB EMIRATES	267	5,942
		SOUTH AFRICA	98	1,918
		AUSTRALIA	191	2,201
		UNITED STATES	432	13,571
		CANADA	38	673
		MEXICO	470	3,258
		PANAMA	607	10,401
		CHILE	12	311
		BRAZIL	346	7,658
		NETHERLANDS	1,410	21,595
		SPAIN	178	922
		PORTUGAL	16	229
		HUNGARY	173	946
		KAZAKHSTAN	26	467
		UKRAINE	239	4,801
		RUSSIA FEDERATION	279	5,953
8522904000	Audio/video tape decks and compact disc mechanisms	76499	1,548,929	37,041,197 *
		JAPAN	1,242	37,359
		HONG KONG	29,408	518,219
		KOREA, REPUBLIC OF	26,046	937,851
		TAIWAN	19	363
		CHINA	19	6,365
		THAILAND	12,156	242,960
		SINGAPORE	131,477	8,315,801
		PHILIPPINES	762,156	7,696,784
		MALAYSIA	232,731	11,349,798
		VIET NAM	90	3,642
		INDIA	1	28
		JORDAN	2	38
		UNITED ARAB EMIRATES	1	1
		EQUATORIAL GUINEA	35	2,273

TABLE 5 : EXPORT BY COMMODITY AND COUNTRY OF DESTINATION  
JANUARY - DECEMBER 2009

HS	COMMODITY DESCRIPTION	SITC	NET WEIGHT (KG)	FOB VALUE (US \$)
		SOUTH AFRICA	1	3
		AUSTRALIA	349	1,223
		UNITED STATES	138	6,243
		CANADA	27	1,008
		MEXICO	181,925	3,558,729
		PANAMA	48	1,563
		CHILE	26	617
		ARGENTINA	17	449
		BRAZIL	828	8,163
		UNITED KINGDOM	4	100
		NETHERLANDS	32	137
		FRANCE	55	90
		GERMANY, FED. REP. OF	42	590
		SPAIN	122,289	2,323,008
		PORTUGAL	47,628	2,021,823
		HUNGARY	1	28
		UKRAINE	4	105
		SLOVAKIA	132	5,836
8522905000	Audio/video reproduction heads, magnetic type, magnetic erasing heads and rods	76499	102,627	1,677,025 *
		CHINA	1,645	134,619
		SINGAPORE	523	17,850
		BRAZIL	100,459	1,524,556
8522909100	Oth parts, accessories of cinematography sound recorders/reproducers	76499	30,243	3,725,426 *
		JAPAN	12,132	2,303,389
		HONG KONG	2,414	281,894
		KOREA, REPUBLIC OF	7	1,692
		TAIWAN	11	2,854
		CHINA	2,058	17,934
		THAILAND	379	80,122
		SINGAPORE	3,537	620,712
		PHILIPPINES	8	210
		MALAYSIA	5,004	88,293
		VIET NAM	17	6,408
		INDIA	5	543
		BANGLADESH	1,372	2,406
		IRAN (ISLAMIC REPUBLIC OF)	7	833
		KUWAIT	2	98
		JORDAN	1	7
		LEBANON	2	349
		OMAN	5	109
		UNITED ARAB EMIRATES	31	4,471
		QATAR	2	297
		EGYPT	2	162
		SOUTH AFRICA	2	186
		MAURITIUS	4	100
		AUSTRALIA	45	2,187
		UNITED STATES	1,944	120,580
		CANADA	92	12,281
		MEXICO	7	116
		PANAMA	52	13,914
		BRAZIL	149	238
		UNITED KINGDOM	27	6,870
		NETHERLANDS	21	433
		FRANCE	4	598
		GERMANY, FED. REP. OF	270	45,706
		FINLAND	13	6,884
		HUNGARY	167	27,162
		POLAND	167	30,481
		ROMANIA	31	5,599
		CZECH REPUBLIC	242	36,168
		RUSSIA FEDERATION	10	3,140
8522909300	Other parts and accessories for goods of subheading 8519.81/heating 85.21	76499	54,205	742,444 *
		HONG KONG	330	7,509
		KOREA, REPUBLIC OF	16,333	325,367
		TAIWAN	88	1,376
		CHINA	155	4,825
		THAILAND	237	3,932
		SINGAPORE	755	18,287
		PHILIPPINES	934	19,405
		MALAYSIA	846	4,492
		VIET NAM	17,988	131,920
		INDIA	17	348



TABLE 5 : EXPORT BY COMMODITY AND COUNTRY OF DESTINATION  
JANUARY - DECEMBER 2009

HS	COMMODITY DESCRIPTION	SITC	NET WEIGHT (KG)	FOB VALUE (US \$)
		JORDAN	5	71
		UNITED ARAB EMIRATES	85	2,401
		EQUATORIAL GUINEA	3	236
		AUSTRALIA	335	7,825
		UNITED STATES	12,378	157,552
		CANADA	121	3,227
		MEXICO	73	1,270
		PANAMA	39	862
		CHILE	117	2,299
		ARGENTINA	77	1,145
		COLOMBIA	6	106
		NETHERLANDS	199	6,372
		FRANCE	2,657	26,307
		BELGIUM	3	184
		ITALY	323	1,256
		SLOVAKIA	101	13,870
8522909900	Other parts and accessories for goods of subheading 85.19 other than 85.19.81	76499	802,132	89,168,751 *
		JAPAN	5,375	365,972
		HONG KONG	18,344	2,214,635
		KOREA, REPUBLIC OF	2,659	167,725
		TAIWAN	1,767	23,217
		CHINA	1,925	62,879
		THAILAND	369	299,217
		SINGAPORE	339,132	14,819,883
		PHILIPPINES	288,792	68,409,565
		MALAYSIA	88,558	665,168
		BRUNEI DARUSSALAM	12	800
		VIET NAM	5,692	93,195
		INDIA	9,060	64,390
		IRAN (ISLAMIC REPUBLIC OF)	5	82
		SAUDI ARABIA	2	26
		ISRAEL	80	37,203
		JORDAN	1	5
		LEBANON	5	57
		UNITED ARAB EMIRATES	431	3,556
		EGYPT	538	9,762
		ANGOLA	9,693	6,177
		SOUTH AFRICA	162	3,103
		AUSTRALIA	239	1,594
		EAST TIMOR	1,015	2,152
		UNITED STATES	11,145	376,926
		CANADA	1	1
		MEXICO	16	576
		PANAMA	2	100
		BRAZIL	137	1,245
		UNITED KINGDOM	66	660
		NETHERLANDS	1,069	9,218
		FRANCE	756	5,774
		GERMANY, FED. REP. OF	13,582	1,506,946
		BELGIUM	110	4,111
		SPAIN	122	1,591
		HUNGARY	1,233	10,265
		UKRAINE	2	85
		CZECH REPUBLIC	1	39
		RUSSIA FEDERATION	34	851
8523211000	Cards incorporating a magnetic stripe unrecorded	89842	42,251	24,067 *
		JAPAN	5	22
		SINGAPORE	128	11,319
		MALAYSIA	11	40
		AUSTRALIA	2	11
		EAST TIMOR	42,100	12,626
		NETHERLANDS	4	44
		GERMANY, FED. REP. OF	1	5
8523212000	Cards incorporating a magnetic stripe recorded	89842	734	431,990 *
		HONG KONG	11	431,075
		SINGAPORE	67	300
		UNITED ARAB EMIRATES	8	53
		ANGOLA	646	412
		GERMANY, FED. REP. OF	2	150
8523291100	Magnetic tapes, of a width < 4mm for computer tapes, unrecorded	89842	1,339	716 *
		KOREA, REPUBLIC OF	2	2
		EAST TIMOR	1,024	500

TABLE 5 : EXPORT BY COMMODITY AND COUNTRY OF DESTINATION  
JANUARY - DECEMBER 2009

HS	COMMODITY DESCRIPTION	SITC	NET WEIGHT (KG)	FOB VALUE (US \$)
		NETHERLANDS	1	15
		FRANCE	312	199
8523291200	Magnetic tapes, of a width < 4mm for video tapes, recorded	89842	1	5 *
		NETHERLANDS	1	5
8523291910	Other magnetic tapes, of a width < 4mm unrecorded	89842	4,732,098	13,081,581 *
		JAPAN	455,341	1,667,288
		HONG KONG	4,612	16,812
		KOREA, REPUBLIC OF	4,138	13,182
		TAIWAN	2,942	10,128
		PAPUA NEW GUINEA	7,504	19,898
		SINGAPORE	453,519	1,303,154
		MYANMAR (FORM. BURMA)	46,479	119,860
		VIET NAM	29,353	72,107
		IRAN (ISLAMIC REPUBLIC OF)	22,999	59,890
		SAUDI ARABIA	226,711	661,607
		YEMEN	335,991	843,131
		SYRIA ARAB REPUBLIC	109,032	252,361
		UNITED ARAB EMIRATES	422,596	1,144,084
		KENYA	32,518	88,460
		NIGERIA	1,690,671	3,983,782
		MAURITANIA	34,965	89,405
		EAST TIMOR	699	143
		UNITED STATES	543,953	1,825,417
		PANAMA	24,895	71,220
		CHILE	78,988	174,250
		UNITED KINGDOM	24,498	79,400
		NETHERLANDS	118,074	417,002
		DEMOCRATIC REPUBLIC OF THE CONGO	61,620	169,000
8523291990	Other magnetic tapes, of a width < 4mm recorded	89842	880	11,114 *
		SINGAPORE	877	11,107
		AUSTRALIA	1	1
		NETHERLANDS	2	6
8523292200	Magnetic tapes, of a width >= 4mm, and < 6.5 mm for computer tapes, recorded	89842	1	2 *
8523292990	Other magnetic tapes, of a width >= 4mm, and < 6.5 mm, recorded	89842	1	8 *
		SINGAPORE	1	8
8523293910	Oth magnetic tapes, of a width >=6.5 mm, unrecorded	89842	2	4 *
		THAILAND	1	3
		SINGAPORE	1	1
8523293990	Oth magnetic tapes, of a width >=6.5 mm, recorded	89842	11	206 *
		SINGAPORE	9	200
		NETHERLANDS	1	1
		ITALY	1	5
8523294100	Magnetic discs for reproducing phenomena other than sound/image	89842	19,426	125,848 *
		HONG KONG	19,279	125,551
		SINGAPORE	1	5
		EAST TIMOR	146	292
8523294200	Magnetic discs for reproducing represent of instruction, data, sound, image	89842	8,267	87,714 *
		JAPAN	1	1,412
		HONG KONG	6,781	65,550
		SINGAPORE	842	10,884
		UNITED STATES	583	5,700
		GERMANY, FED. REP. OF	60	4,168
8523294400	Other magnetic discs, recorded	89842	35,964	761,069 *
		JAPAN	249	1,438
		HONG KONG	36	132
		KOREA, REPUBLIC OF	48	124
		SINGAPORE	4,034	45,929
		MALAYSIA	19,133	128,881
		UNITED ARAB EMIRATES	248	5,559
		AUSTRALIA	11,384	569,559
		UNITED STATES	92	1,507
		NETHERLANDS	572	7,095
		GERMANY, FED. REP. OF	168	845
8523299200	Magnetic media for reproducing for reproducing phenomena not sound/image	89842	97	178 *
		SINGAPORE	2	2
		EAST TIMOR	95	176
8523299300	Magnetic media for reproducing represent of instruction, data, sound, image	89842	838	13,989 *
		HONG KONG	765	13,339
		KOREA, REPUBLIC OF	40	590
		SINGAPORE	3	15
		GERMANY, FED. REP. OF	30	45

TABLE 5 : EXPORT BY COMMODITY AND COUNTRY OF DESTINATION  
JANUARY - DECEMBER 2009

HS	COMMODITY DESCRIPTION	SITC	NET WEIGHT (KG)	FOB VALUE (US \$)
8523299900	Other magnetic discs	89842	74,454	216,540 *
		JAPAN	4	96
		HONG KONG	2,968	120,069
		PAPUA NEW GUINEA	435	1,154
		SINGAPORE	70,574	94,179
		MYANMAR (FORM. BURMA)	126	320
		BRUNEI DARUSSALAM	4	29
		KENYA	205	540
		AUSTRALIA	1	1
		EAST TIMOR	97	106
GERMANY, FED. REP. OF	40	46		
8523401100	Discs for laser reading systems for computer use, unrecorded	89844	213	24,003 *
		KOREA, REPUBLIC OF	213	24,003 *
8523401300	Discs for laser reading systems for reproducing sound only	89844	10	309 *
		JAPAN	10	309
8523401400	Discs for laser reading system for repro represent of instruct,data,sound,image	89844	84,388	725,237 *
		JAPAN	1,398	153,369
		HONG KONG	1,198	151,550
		SINGAPORE	60,708	242,015
		VIET NAM	780	86,537
		INDIA	20,280	88,384
		AUSTRALIA	16	10
		EAST TIMOR	7	3,371
		UNITED STATES	1	1
8523401900	Other discs for laser reading systems	89844	254	93,494 *
		JAPAN	12	915
		HONG KONG	3	103
		KOREA, REPUBLIC OF	75	1,000
		SINGAPORE	60	347
		PHILIPPINES	2	90,000
		VIET NAM	2	2
		UNITED ARAB EMIRATES	100	1,127
		8523409100	Optical media for computer use, unrecorded	89844
JAPAN	115	140		
HONG KONG	737	863		
CHINA	711	11,920		
THAILAND	270	22,515		
SINGAPORE	36,096	76,732		
MALAYSIA	819	4,095		
AUSTRALIA	7	25		
UNITED KINGDOM	1	5		
8523409200	Optical media for reproducing phenomena not sound/image	89844	338	3,011 *
		SINGAPORE	133	1,949
		UNITED STATES	13	44
		PERU	119	140
		GERMANY, FED. REP. OF	73	878
8523409300	Optical media for laser reading systems of a kind for reproducing sound only	89844	55	277 *
		SINGAPORE	54	276
		UNITED STATES	1	1
8523409400	Optical media for reproducing, represent of instruction, data, sound, image	89844	10	93 *
		SINGAPORE	1	10
		UNITED STATES	3	59
		GERMANY, FED. REP. OF	6	24
8523409990	Other optical media, recorded	89844	669	142,024 *
		JAPAN	7	111,166
		CHINA	35	10,627
		SINGAPORE	484	19,239
		PHILIPPINES	1	2
		MALAYSIA	1	4
		UNITED STATES	39	475
		GERMANY, FED. REP. OF	102	511
8523511000	Solid-state non-volatile storage devices suitable for computer use, unrecorded	89846	455	100 *
		SINGAPORE	455	100
8523513000	Solid-state non-volatile storage devices represent. of instruct,data,sound,images	89846	55	1,184 *
		JAPAN	3	12
		HONG KONG	2	12
		KOREA, REPUBLIC OF	2	10
		CHINA	1	10
		SINGAPORE	3	516
		MALAYSIA	8	176
		INDIA	32	150
		UNITED ARAB EMIRATES	1	1

TABLE 5 : EXPORT BY COMMODITY AND COUNTRY OF DESTINATION  
JANUARY - DECEMBER 2009

HS	COMMODITY DESCRIPTION	SITC	NET WEIGHT (KG)	FOB VALUE (US \$)
		AUSTRALIA	1	6
		UNITED STATES	1	241
		RUSSIA FEDERATION	1	50
8523520000	Smart cards	89846	1,001	281,839 *
		JAPAN	2	33
		HONG KONG	1	1
		THAILAND	445	25,698
		SINGAPORE	126	10,635
		MALAYSIA	101	230,665
		AUSTRALIA	1	1
		UNITED STATES	164	2,022
		NETHERLANDS	150	12,738
		GERMANY, FED. REP. OF	11	46
8523591000	Proximity cards and tags	89846	161	1,435 *
		HONG KONG	1	45
		AUSTRALIA	160	1,390
8523592000	Other semiconductor media, suitable for computer use, unrecorded	89846	575	853 *
		JAPAN	410	90
		TAIWAN	8	93
		SINGAPORE	140	550
		GERMANY, FED. REP. OF	2	115
		ITALY	15	5
8523593000	Other semiconductor media, suitable reproducing, phenomena not sound/image	89846	409	2,451 *
		SINGAPORE	409	2,451
8523594000	Oth semiconductor media, suitable repro, represent of instruct,data,sound,image	89846	1,502	66,574 *
		CHINA	67	13,598
		SINGAPORE	310	6,488
		ANGOLA	403	4,911
		AUSTRALIA	722	41,577
8523599090	Other semiconductor media, recorded	89846	34	2,515 *
		HONG KONG	3	130
		SINGAPORE	1	7
		MALAYSIA	30	2,378
8523801000	Oth disc,tapes, solid-state non-volatile storage for computer use, unrecorded	89849	47	3,034 *
		SINGAPORE	47	3,034
8523802000	Oth disc,tapes, solid-state non-volatile storage for repro, pheno not sound/image	89849	2,740	46,342 *
		HONG KONG	2,738	46,215
		SINGAPORE	2	127
8523803000	Oth disc,tape,solid-state non-vlfl for repro,represent of instruct,data,sound	89849	44,130	135,218 *
		JAPAN	1	30
		HONG KONG	185	1,200
		KOREA, REPUBLIC OF	2	200
		SINGAPORE	589	1,610
		ANGOLA	43,200	124,200
		EAST TIMOR	3	42
		AUSTRIA	150	7,936
8523809090	Oth discs,tapes,solid-state non-volatile storage recorded	89849	3,855	41,977 *
		JAPAN	41	25,348
		HONG KONG	20	145
		KOREA, REPUBLIC OF	2	2
		CHINA	2	18
		THAILAND	42	789
		SINGAPORE	3,494	11,938
		MALAYSIA	7	116
		VIET NAM	3	9
		UNITED ARAB EMIRATES	1	5
		AUSTRALIA	1	2
		UNITED STATES	241	3,601
		RUSSIA FEDERATION	1	4
8525500010	Transmission apparatus for radio-broadcasting	76431	182,166	5,120,141 *
		SINGAPORE	44,551	5,069,991
		MALAYSIA	20	100
		EAST TIMOR	137,534	49,842
		NETHERLANDS	61	208
8525500020	Transmission apparatus for television	76431	114,546	381,874 *
		JAPAN	160	3,529
		KOREA, REPUBLIC OF	37	62
		CHINA	1,356	3,600
		PAPUA NEW GUINEA	318	510
		SINGAPORE	2,507	23,992
		INDIA	19,271	46,664
		SAUDI ARABIA	8,264	18,441

TABLE 5 : EXPORT BY COMMODITY AND COUNTRY OF DESTINATION  
JANUARY - DECEMBER 2009

HS	COMMODITY DESCRIPTION	SITC	NET WEIGHT (KG)	FOB VALUE (US \$)
		UNITED ARAB EMIRATES	39,538	110,197
		SUDAN	151	136
		TANZANIA, UNITED REPUBLIC OF	1,296	1,034
		TOGO	1,206	2,310
		GUINEA	103	97
		ANGOLA	396	347
		CAMEROON	155	185
		NIGERIA	4,086	4,591
		SENEGAL	3,413	3,000
		GAMBIA	558	545
		SOUTH AFRICA	9,801	24,154
		FIJI	120	203
		EAST TIMOR	1,537	75,551
		FRENCH POLYNESIA	2,108	7,777
		FRANCE	92	150
		DEMOCRATIC REPUBLIC OF THE CONGO	18,073	54,799
8525500090	Other transmission apparatus for other	76431	53,609	1,093,728 *
		JAPAN	36	382
		KOREA, REPUBLIC OF	2,475	37,441
		SINGAPORE	1,097	9,611
		MALAYSIA	408	16,219
		INDIA	2,141	19,086
		SAUDI ARABIA	643	37,808
		OMAN	155	21,250
		KENYA	154	11,332
		SENEGAL	803	750
		EAST TIMOR	14,114	8,515
		UNITED STATES	762	356,053
		BRAZIL	27,589	313,544
		FRENCH POLYNESIA	168	622
		GERMANY, FED. REP. OF	42	37,137
		SWEDEN	510	82,600
		HUNGARY	154	17,393
		LATVIA	8	1,193
		SLOVAKIA	2,350	122,792
8525600000	Transmission apparatus incorporating reception apparatus	76432	91,158	17,522,949 *
		KOREA, REPUBLIC OF	701	68,461
		CHINA	225	119,312
		SINGAPORE	88,024	17,265,532
		OMAN	186	25,500
		EAST TIMOR	1,842	144
8525801000	Web cameras	76484	180	44,000
		ITALY	8,297	5,338 *
		SINGAPORE	3	120
		MALAYSIA	8	3,309
		EAST TIMOR	8,274	1,733
		GERMANY, FED. REP. OF	12	176
8525802011	Digital still image video cameras	76484	12,856	775,600 *
		HONG KONG	700	73,980
		PHILIPPINES	2,150	50,000
		EAST TIMOR	3,082	5,998
		UNITED STATES	2,932	237,907
		PANAMA	35	5,792
		COSTA RICA	4	724
		UNITED KINGDOM	420	43,173
		NETHERLANDS	2,940	299,565
		ITALY	147	4,561
		SPAIN	446	53,900
8525802019	Other digital camera	76484	7,191,209	805,282,225 *
		JAPAN	706,582	96,802,025
		HONG KONG	759,566	92,034,875
		KOREA, REPUBLIC OF	108,573	15,001,883
		TAIWAN	130	17,388
		CHINA	556,139	66,671,223
		THAILAND	8,560	1,096,732
		SINGAPORE	11,265	1,739,113
		PHILIPPINES	54,914	5,819,910
		MALAYSIA	4,279	538,786
		VIET NAM	631	9,228
		SAUDI ARABIA	1,139	171,014
		ISRAEL	95	19,666
		OMAN	1	50

TABLE 5 : EXPORT BY COMMODITY AND COUNTRY OF DESTINATION  
JANUARY - DECEMBER 2009

HS	COMMODITY DESCRIPTION	SITC	NET WEIGHT (KG)	FOB VALUE (US \$)
		TURKEY	841	102,173
		UNITED ARAB EMIRATES	14,179	1,666,575
		CAMEROON	2,986	554,886
		SOUTH AFRICA	5,048	652,887
		AUSTRALIA	32,515	4,301,872
		NEW ZEALAND	98	19,227
		EAST TIMOR	24	175
		UNITED STATES	3,043,591	305,765,582
		CANADA	123,515	14,805,021
		MEXICO	1,443	294,867
		ARGENTINA	1,526	188,977
		BRAZIL	931	199,378
		COLOMBIA	364	82,930
		UNITED KINGDOM	118,657	13,625,423
		NETHERLANDS	1,001,421	105,947,318
		FRANCE	3,356	529,424
		GERMANY, FED. REP. OF	515,692	62,549,380
		AUSTRIA	4,701	1,057,333
		BELGIUM	85,629	9,328,201
		SWITZERLAND	449	58,073
		GIBRALTAR	60	7,620
		SWEDEN	52	11,591
		ITALY	5,921	1,337,804
		SPAIN	12,004	1,466,824
		PORTUGAL	442	91,989
		GREECE	2	638
		AZERBAIJAN	40	11,730
		KAZAKHSTAN	45	9,615
		LATVIA	275	61,949
		RUSSIA FEDERATION	3,528	630,870
8525802020	Video camera recorders	76484	884,151	149,443,993 *
		JAPAN	40	53,246
		HONG KONG	3,396	611,035
		TAIWAN	5,840	1,274,602
		CHINA	29,800	6,274,352
		THAILAND	2,903	607,931
		SINGAPORE	40,066	6,601,129
		PHILIPPINES	5	872
		MALAYSIA	19,762	3,041,202
		VIET NAM	158	30,096
		INDIA	1,604	296,899
		KUWAIT	1,021	159,207
		LEBANON	54	8,966
		OMAN	86	13,520
		TURKEY	3,292	536,586
		UNITED ARAB EMIRATES	10,281	1,487,326
		QATAR	18	2,906
		CYPRUS	216	38,334
		MOROCCO	19	3,393
		NAMIBIA	49	9,223
		SOUTH AFRICA	484	90,995
		MAURITIUS	67	7,833
		AUSTRALIA	28,277	4,598,098
		NEW ZEALAND	8,134	1,406,482
		EAST TIMOR	3,908	12,786
		UNITED STATES	248,339	44,703,906
		CANADA	29,310	4,942,748
		MEXICO	28,602	4,869,539
		GUATEMALA	30	5,176
		PANAMA	11,112	1,931,695
		CHILE	5,800	1,017,772
		VENEZUELA	258	49,139
		ARGENTINA	2,361	408,619
		BRAZIL	3,689	654,727
		COLOMBIA	2,293	376,294
		URUGUAY	631	112,361
		PERU	8,188	1,391,088
		EL SALVADOR	76	12,768
		COSTA RICA	204	33,204
		FRENCH POLYNESIA	29	4,877
		UNITED KINGDOM	98,672	14,527,732
		NETHERLANDS	7,886	1,306,575

TABLE 5 : EXPORT BY COMMODITY AND COUNTRY OF DESTINATION  
JANUARY - DECEMBER 2009

HS	COMMODITY DESCRIPTION	SITC	NET WEIGHT (KG)	FOB VALUE (US \$)	
			FRANCE	26,175	4,321,598
			GERMANY, FED. REP. OF	89,024	14,616,508
			SWITZERLAND	3,849	574,674
			SWEDEN	4,042	627,323
			ITALY	21,851	3,479,957
			SPAIN	23,797	4,034,104
			PORTUGAL	2,084	340,638
			GREECE	2,568	415,469
			HUNGARY	6,701	1,173,274
			POLAND	10,109	1,832,553
			ROMANIA	4,491	812,475
			KAZAKHSTAN	3,108	548,422
			UKRAINE	6,116	1,040,659
			CZECH REPUBLIC	13,441	2,340,107
			RUSSIA FEDERATION	59,835	9,770,993
8525809000	Television camera	76484	366,696	4,244,829 *	
			JAPAN	33	55,113
			HONG KONG	303	7,811
			KOREA, REPUBLIC OF	29,723	366,346
			TAIWAN	287	260
			CHINA	12,764	206,981
			THAILAND	205	5,853
			SINGAPORE	1,864	187,179
			PHILIPPINES	105	6,325
			MALAYSIA	197,618	113,880
			YEMEN	150	150
			NIGERIA	282	114,339
			SOUTH AFRICA	6	10,000
			AUSTRALIA	148	2,350
			EAST TIMOR	9,428	12,235
			UNITED STATES	25	450
			BRAZIL	29,625	345,627
			PERU	245	300
			NETHERLANDS	37	624
			FRANCE	146	100
			GERMANY, FED. REP. OF	268	2,045
			FINLAND	51	2,725
			ITALY	11	171
			SPAIN	200	32,365
			HUNGARY	939	27,417
			SLOVAKIA	82,233	2,744,183
8526101000	Radar app, ground base,/of a kind for incorp in civil aircraft/seagoing vessel	76483	2,894	1,959,085 *	
8526109000	Other radar apparatus	76483	2,894	1,959,085 *	
			16,313	1,419,240 *	
			JAPAN	40	2,932
			SINGAPORE	15,497	1,407,060
			MALAYSIA	711	8,420
8526911000	Radio navigational aid app, for incorp in civil aircraft/seagoing vessel	76483	65	828	
			3,099	2,268,377 *	
			2,876	2,217,857 *	
			125	9,733	
			68	39,238	
			30	1,549	
8526919000	Other radio navigational aid apparatus	76483	147,539	19,685,745 *	
			5,582	550,130	
			30	23,953	
			175	3,225	
			30,278	12,364,081	
			621	22,255	
			5,346	985,837	
			5,539	807,360	
			35,400	1,853,442	
			7,863	312,586	
			6,949	897,203	
			1,071	113,359	
			850	9,273	
			814	62,974	
			152	11,965	
			46,365	1,628,428	
			104	8,187	
			400	31,487	
8526920000	Radio remote control apparatus	76483	1,609,276	26,774,382 *	

TABLE 5 : EXPORT BY COMMODITY AND COUNTRY OF DESTINATION  
JANUARY - DECEMBER 2009

HS	COMMODITY DESCRIPTION	SITC	NET WEIGHT (KG)	FOB VALUE (US \$)
		JAPAN	1,458	26,177
		HONG KONG	6,921	99,798
		KOREA, REPUBLIC OF	135,633	1,968,096
		TAIWAN	191	2,644
		CHINA	4,405	55,223
		THAILAND	92,651	1,021,972
		SINGAPORE	67,582	2,849,813
		PHILIPPINES	441	4,632
		MALAYSIA	17,713	196,960
		VIET NAM	12,766	151,495
		INDIA	25,020	394,526
		SRI LANKA	18	493
		ISRAEL	5	17
		JORDAN	9	42
		UNITED ARAB EMIRATES	1,370	29,634
		NIGERIA	4	23
		SOUTH AFRICA	1,387	22,522
		AUSTRALIA	886	12,195
		UNITED STATES	444,226	8,517,782
		CANADA	31,215	545,740
		MEXICO	141	3,823
		PANAMA	259	4,436
		CHILE	12	144
		ARGENTINA	1	15
		BRAZIL	858	23,169
		UNITED KINGDOM	5,182	80,383
		NETHERLANDS	4,204	51,115
		FRANCE	1,703	35,402
		GERMANY, FED. REP. OF	423	20,301
		DENMARK	1	7
		SPAIN	197	2,250
		HUNGARY	10,530	129,075
		POLAND	741,220	10,511,884
		KAZAKHSTAN	60	1,309
		UKRAINE	94	1,566
		CZECH REPUBLIC	7	1,096
		RUSSIA FEDERATION	483	8,623
8527120000	Pocket-size radio cassette-players	76221	2,539	18,644 *
		JAPAN	32	124
		KOREA, REPUBLIC OF	3	6
		SINGAPORE	284	6,721
		MALAYSIA	29	25
		INDIA	1	3
		VANUATU	1,913	9,600
		EAST TIMOR	54	15
		UNITED STATES	191	1,861
		GERMANY, FED. REP. OF	32	289
8527131000	Oth app combined with sound, recording or reproducing apparatus, portable	76221	228,831	92,722,825 *
		KOREA, REPUBLIC OF	79,152	50,928,547
		THAILAND	2,122	1,240,657
		SINGAPORE	33	35,675
		PHILIPPINES	1	1,420
		MALAYSIA	194	131,775
		VIET NAM	683	335,295
		UNITED STATES	55,590	2,740,490
		PUERTO RICO	363	278,329
		UNITED KINGDOM	14,538	3,899,474
		NETHERLANDS	4,943	263,858
		FRANCE	18,794	8,672,127
		GERMANY, FED. REP. OF	19,249	8,460,459
		SWEDEN	127	60,509
		ITALY	13,392	9,073,413
		SPAIN	5,039	2,908,073
		PORTUGAL	327	79,826
		POLAND	9,140	748,700
		LATVIA	10	8,013
		SLOVAKIA	5,036	2,703,765
		RUSSIA FEDERATION	98	152,420
8527139000	Oth app combined with sound, recording or reproducing apparatus, not portable	76221	35,162	108,209 *
		JAPAN	206	951
		HONG KONG	154	1,080
		KOREA, REPUBLIC OF	32	20



TABLE 5 : EXPORT BY COMMODITY AND COUNTRY OF DESTINATION  
JANUARY - DECEMBER 2009

HS	COMMODITY DESCRIPTION	SITC	NET WEIGHT (KG)	FOB VALUE (US \$)
		THAILAND	35	1,120
		SINGAPORE	344	11,646
		EAST TIMOR	34,249	92,162
		UNITED STATES	90	1,056
		PORTUGAL	52	174
8527191100	Reception app capable of plan, manage, monitor electromagnet spectrum portable	76222	10,150	372,443 *
		SINGAPORE	10,059	371,246
		GERMANY, FED. REP. OF	91	1,197
8527191900	Reception app capable of plan, manage, monitor electromagnet spect not portable	76222	69,054	405,756 *
		SINGAPORE	69,047	405,635
		MALAYSIA	3	100
		SRI LANKA	4	21
8527199900	Oth radio-broadcast receiver can operate without ext source of power,not portable	76222	525	55,760 *
		JAPAN	35	15,727
		TAIWAN	4	449
		SINGAPORE	241	17,635
		MALAYSIA	5	200
		AUSTRALIA	238	21,729
		CANADA	2	20
8527210000	Radio-broadcast receiver,use ext source power combined with sound record app	76211	10,692,185	250,911,410 *
		JAPAN	288,459	7,100,891
		HONG KONG	88,695	2,710,690
		KOREA, REPUBLIC OF	45,594	1,149,110
		TAIWAN	31,766	895,169
		CHINA	16,616	476,102
		PAPUA NEW GUINEA	22,640	228,957
		THAILAND	58,404	2,114,137
		SINGAPORE	607,002	16,294,237
		PHILIPPINES	26,923	1,576,910
		MALAYSIA	479,816	4,986,400
		INDIA	129,044	3,299,377
		PAKISTAN	300	8,890
		SAUDI ARABIA	375,203	3,650,754
		KUWAIT	119,654	1,175,647
		JORDAN	17,219	167,738
		OMAN	40,093	529,881
		UNITED ARAB EMIRATES	1,695,793	33,174,608
		QATAR	40,442	450,402
		EGYPT	26,583	287,944
		MOROCCO	1,461	23,556
		NIGERIA	14	137
		SOUTH AFRICA	151,158	3,524,649
		MAURITIUS	117	4,676
		AUSTRALIA	222,756	5,624,827
		NEW ZEALAND	13,033	299,194
		VANUATU	495	4,128
		FIJI	426	8,370
		UNITED STATES	2,784,170	73,669,857
		CANADA	106,527	3,465,277
		PANAMA	273,066	7,096,937
		CHILE	9,797	233,692
		ARGENTINA	5,900	155,847
		BRAZIL	72,892	1,015,115
		PARAGUAY	5,299	129,568
		UNITED KINGDOM	24,779	684,625
		NETHERLANDS	4,554	175,011
		FRANCE	34,202	949,636
		GERMANY, FED. REP. OF	82,928	2,086,120
		AUSTRIA	4,256	134,664
		BELGIUM	2,514,771	65,284,714
		SWITZERLAND	4,337	122,181
		SWEDEN	80	2,750
		FINLAND	3,536	59,471
		ITALY	203,036	4,438,745
		SPAIN	47,118	1,145,620
		PORTUGAL	214	7,145
		GREECE	166	7,919
		HUNGARY	985	39,003
		POLAND	3,077	77,674
		ROMANIA	344	10,361
		UKRAINE	144	2,499
		CZECH REPUBLIC	2,962	85,813

TABLE 5 : EXPORT BY COMMODITY AND COUNTRY OF DESTINATION  
JANUARY - DECEMBER 2009

HS	COMMODITY DESCRIPTION	SITC	NET WEIGHT (KG)	FOB VALUE (US \$)
8527290000	Radio-broadcast receivers,not capable of operate without extern source of power	76212	RUSSIA FEDERATION	63,785
			JAPAN	671,816 *
			SINGAPORE	669,461
			UNITED STATES	1,645
8527911000	Oth recept app for radio-broadcast,combi-ned with sound record app. portable	76281	CHINA	774,597 *
			PAPUA NEW GUINEA	937
			THAILAND	16,920
			PHILIPPINES	286,424
			SRI LANKA	17,600
			IRAN (ISLAMIC REPUBLIC OF)	437,274
			YEMEN	300
			SOUTH AFRICA	12,601
			BELGIUM	1,893
			8527919000	Oth recept app for radio-broadcast,combi-ned with sound record app. not portable
8527921000	Oth recept app for radio-broadcast, not combined with sound record app. portable	76282	THAILAND	1,956
			SINGAPORE	2,825
8527929000	Oth recept app for radio-broadcast, not combi with sound record app not portable	76282	SPAIN	933
			SINGAPORE	277,549 *
8527991000	Other reception app for radio-broadcast, portable	76289	THAILAND	277,549
			JAPAN	4,350 *
8527999000	Other reception app for radio-broadcast, not portable	76289	SINGAPORE	4,350 *
			JAPAN	22,894 *
8528411000	Colors cathode-ray tube monitor for used in auto data proc. system, hd 84.71	76130	SINGAPORE	22,874
			JAPAN	20
			JAPAN	52,696 *
			SINGAPORE	20,676
			SINGAPORE	100
			MALAYSIA	31,920
			JAPAN	1,512,460
			HONG KONG	3,934
			CHINA	117,698
			THAILAND	59,995
			SINGAPORE	7,392
			MALAYSIA	402,537
			INDIA	1,184,989
			PAKISTAN	55,336
			IRAN (ISLAMIC REPUBLIC OF)	19,872
			UNITED ARAB EMIRATES	1,000
			EGYPT	336,408
8528412000	B/w of cathode-ray tube monitor for used in auto data proc. system, hd 84.71	76130	54,938	53,870
8528491000	Oth color cathode-ray tube monitor used in auto data process system head. 84.71	76130	TOGO	532
			NIGERIA	1,064
			BENIN	1,596
			EAST TIMOR	106,904
			UNITED STATES	245
			SINGAPORE	719 *
			JAPAN	719
			HONG KONG	3,494,503 *
			KOREA, REPUBLIC OF	40,044
			TAIWAN	901,560
			CHINA	493
			THAILAND	1,300
			SINGAPORE	153,480
			PHILIPPINES	133,450
			MALAYSIA	124,027
			INDIA	249,363
			TURKEY	1,321
TOGO	568			
CAMEROON	153,520			
NIGERIA	2,725			
GABON	528			
BENIN	3,900			
SAO TOME AND PRINCIPE	450			
EAST TIMOR	5,825			
UNITED STATES	300			
BRAZIL	1,487,402			
FRENCH POLYNESIA	28,008			
UNITED KINGDOM	154,200			
	1,545			
	8,966			

TABLE 5 : EXPORT BY COMMODITY AND COUNTRY OF DESTINATION  
JANUARY - DECEMBER 2009

HS	COMMODITY DESCRIPTION	SITC	NET WEIGHT (KG)	FOB VALUE (US \$)	
8528492000	Oth b/w/monch color cathode-ray tube monitor in auto data proc system,hd 8471	76130	NETHERLANDS	112	50
			FRANCE	681	34,380
			PORTUGAL	2,377	7,098
			JAPAN	370	1,083 *
			SINGAPORE	2	48
			NIGERIA	63	110
			NETHERLANDS ANTILLES	301	500
8528511000	Projection type flat panel display unit for auto data process system hd 84.71	76140	NETHERLANDS ANTILLES	1	350
			SWITZERLAND	3	75
			HONG KONG	14,607	177,824 *
			KOREA, REPUBLIC OF	14,000	157,500
			CHINA	318	13,358
			SINGAPORE	114	2,545
			MALAYSIA	11	2,921
8528512000	Oth color monitor use in an auto data process system head. 84.71	76140	AUSTRALIA	79	452
			JAPAN	85	1,048
			HONG KONG	26,164	642,050 *
			KOREA, REPUBLIC OF	52	14,251
			TAIWAN	8	160
			CHINA	9,771	273,682
			THAILAND	50	575
			SINGAPORE	165	600
			PHILIPPINES	2,631	69,160
			MALAYSIA	780	25,721
			VIET NAM	6,464	160,650
			UNITED ARAB EMIRATES	1,875	16,055
			NIGERIA	245	1,129
			AUSTRALIA	28	693
			EAST TIMOR	1,531	5,683
			NETHERLANDS	877	46,859
			FRANCE	1,021	3,559
			GERMANY, FED. REP. OF	246	1,600
			AUSTRIA	6	28
			UKRAINE	5	4,820
RUSSIA FEDERATION	335	16,124			
8528513000	Other b/w/monochrome monitor used in automatic data process system hd 84.71	76140	AUSTRALIA	50	150
			JAPAN	7	145
			KOREA, REPUBLIC OF	17	406
			SINGAPORE	6,722	32,843 *
			EAST TIMOR	2,120	8,025
			NETHERLANDS	14	3,000
			UNITED STATES	70	525
8528591000	Oth colors monitors use in an auto data	76140	EAST TIMOR	4,094	18,342
			NETHERLANDS	423	2,941
			HONG KONG	1	10
			KOREA, REPUBLIC OF	20,441	339,709 *
			THAILAND	3,957	83,040
			SINGAPORE	857	23,658
			MALDIVES	2,486	4,750
			GHANA	1,967	173,948
			NIGERIA	1,961	2,277
			BENIN	22	70
			AUSTRALIA	3,240	6,018
			EAST TIMOR	1,532	8,000
			NETHERLANDS	381	11,585
8528592000	Other b/w/monochrome monitors	76140	UNITED STATES	2,322	700
			NETHERLANDS	313	126
			GERMANY, FED. REP. OF	1,174	23,294
			DENMARK	209	1,919
			SINGAPORE	20	324
			GERMANY, FED. REP. OF	17	3,518 *
			SINGAPORE	10	706
8528611000	Flat panel display types used in auto-data processing system head. 84.71	76150	NETHERLANDS	7	2,812
			KOREA, REPUBLIC OF	463	6,749 *
8528619000	Oth projector for used in an automatic data process system head. 84.71	76150	SINGAPORE	455	885
			HONG KONG	8	5,864
8528690000	Other projectors	76150	SINGAPORE	359	30,387 *
			HONG KONG	28	400
			SINGAPORE	232	29,896
			EAST TIMOR	99	91
			JAPAN	3,271,530	36,774,613 *
				3,410	96,490

TABLE 5 : EXPORT BY COMMODITY AND COUNTRY OF DESTINATION  
JANUARY - DECEMBER 2009

HS	COMMODITY DESCRIPTION	SITC	NET WEIGHT (KG)	FOB VALUE (US \$)
		HONG KONG	101	3,559
		KOREA, REPUBLIC OF	1,299	24,716
		TAIWAN	562	28,209
		CHINA	31	724
		THAILAND	451,142	2,704,633
		SINGAPORE	108,213	1,792,294
		PHILIPPINES	949,413	8,897,649
		MALAYSIA	256,663	2,886,094
		NEPAL	2,102	9,900
		VIET NAM	91	1,950
		INDIA	13	144
		SRI LANKA	300	263
		IRAQ	137,256	2,382,880
		IRAN (ISLAMIC REPUBLIC OF)	5	218
		SAUDI ARABIA	339,029	2,480,811
		KUWAIT	44,373	1,113,935
		JORDAN	62,189	1,613,985
		LEBANON	35,604	950,060
		OMAN	67,766	803,220
		TURKEY	93,570	1,244,409
		UNITED ARAB EMIRATES	559,749	6,657,286
		QATAR	10,173	132,650
		EGYPT	33,496	866,817
		KENYA	3,431	15,075
		GHANA	21,045	91,268
		BENIN	154	477
		MAURITIUS	22,360	446,895
		AUSTRALIA	62,467	1,486,260
		FIJI	1,772	15,705
		TONGA	820	4,050
		EAST TIMOR	1,742	2,077
		UNITED STATES	1	2,373
		NETHERLANDS ANTILLES	3	700
		NETHERLANDS	20	100
		GERMANY, FED. REP. OF	1,165	16,737
8528711000	Receipt app for TV, not design to incorp video display,with communication funct	76160	6,672,675	370,052,107 *
		HONG KONG	391	6,300
		KOREA, REPUBLIC OF	455,870	18,010,229
		THAILAND	4,351	105,270
		SINGAPORE	1,874	27,026
		PHILIPPINES	1,191	33,279
		MALAYSIA	124	465
		BRUNEI DARUSSALAM	319	3,150
		VIET NAM	334	26,350
		INDIA	7,100	714,000
		ISRAEL	221	5,018
		KUWAIT	221	3,100
		LEBANON	2	15
		TURKEY	21,592	265,125
		UNITED ARAB EMIRATES	43,037	1,078,404
		EGYPT	6,064	93,930
		SOUTH AFRICA	8,017	550,169
		AUSTRALIA	9,926	517,246
		UNITED STATES	3,697,336	187,073,562
		CHILE	36	3,000
		BRAZIL	4,483	72,849
		FRENCH POLYNESIA	1,813	30,000
		UNITED KINGDOM	619,814	41,796,529
		NETHERLANDS	217,871	16,333,449
		FRANCE	560,425	40,875,720
		GERMANY, FED. REP. OF	231	112,854
		DENMARK	88,489	8,062,220
		SWEDEN	323,907	16,396,955
		ITALY	78,110	4,634,409
		SPAIN	366	58,552
		PORTUGAL	4,435	346,947
		GREECE	13,107	251,216
		POLAND	497,022	32,244,777
		BULGARIA	4,435	315,851
		LATVIA	161	4,141
8528719000	Other receipt. app for TV, not design to incorporation a video display	76160	104,953	891,428 *
		JAPAN	863	9,015

TABLE 5 : EXPORT BY COMMODITY AND COUNTRY OF DESTINATION  
JANUARY - DECEMBER 2009

HS	COMMODITY DESCRIPTION	SITC	NET WEIGHT (KG)	FOB VALUE (US \$)
		HONG KONG	996	12,539
		KOREA, REPUBLIC OF	70	1,923
		TAIWAN	3,252	109,802
		CHINA	265	7,164
		PAPUA NEW GUINEA	59	272
		THAILAND	14,031	106,873
		SINGAPORE	49,793	342,725
		PHILIPPINES	13,096	77,799
		MALAYSIA	1,393	34,535
		NEPAL	14,322	67,425
		VIET NAM	1,110	15,303
		INDIA	230	6,768
		SAUDI ARABIA	60	1,017
		KUWAIT	1	14
		LEBANON	134	5,048
		OMAN	48	2,354
		UNITED ARAB EMIRATES	733	11,633
		QATAR	7	88
		BAHRAIN	5	73
		KENYA	9	194
		GHANA	1	260
		LIBERIA	9	383
		NIGERIA	779	635
		BENIN	1,446	2,540
		SOUTH AFRICA	17	480
		MAURITIUS	150	3,502
		AUSTRALIA	190	7,374
		FIJI	49	1,041
		SAMOA	3	71
		UNITED STATES	1,754	56,634
		ARGENTINA	22	372
		UNITED KINGDOM	1	148
		NETHERLANDS	1	10
		FRANCE	3	465
		GERMANY, FED. REP. OF	1	63
		SWITZERLAND	11	1,579
		IRELAND	15	380
		ITALY	10	2,576
		RUSSIA FEDERATION	14	351
8528721000	Other color receivers, battery operated	76160	116	1,110 *
		JAPAN	116	1,110
8528729000	Other color receivers, not battery operated	76160	23,998,590	277,207,896 *
		JAPAN	472,136	9,110,203
		HONG KONG	29,251	817,854
		KOREA, REPUBLIC OF	50,750	30,000
		TAIWAN	60	1,250
		CHINA	713	8,907
		MACAU	4,900	137,073
		PAPUA NEW GUINEA	12,238	58,732
		THAILAND	5,597,586	27,827,470
		SINGAPORE	1,724,158	31,900,140
		PHILIPPINES	4,698,325	32,047,010
		MALAYSIA	1,403,659	17,030,268
		MYANMAR (FORM. BURMA)	67,482	319,806
		BRUNEI DARUSSALAM	39	703
		VIET NAM	194,259	4,334,021
		INDIA	18,356	450,190
		PAKISTAN	112,912	435,992
		BANGLADESH	7,223	17,680
		SRI LANKA	36,865	257,244
		IRAQ	77,585	1,409,325
		IRAN (ISLAMIC REPUBLIC OF)	19,454	433,296
		SAUDI ARABIA	767,020	4,977,929
		ISRAEL	203,504	5,687,749
		KUWAIT	125,965	2,624,527
		JORDAN	113,406	636,975
		LEBANON	8,693	96,550
		YEMEN	22,725	84,501
		OMAN	66,285	372,619
		SYRIA ARAB REPUBLIC	34,231	247,474
		TURKEY	34,697	335,514
		UNITED ARAB EMIRATES	2,390,543	29,839,518

TABLE 5 : EXPORT BY COMMODITY AND COUNTRY OF DESTINATION  
JANUARY - DECEMBER 2009

HS	COMMODITY DESCRIPTION	SITC	NET WEIGHT (KG)	FOB VALUE (US \$)
		QATAR	177,452	3,530,198
		BAHRAIN	38,124	758,615
		EGYPT	28,869	426,463
		LIBYAN ARAB JAMAHIRIYA	18,888	506,858
		MOROCCO	325,582	3,677,990
		SUDAN	16,974	89,807
		TANZANIA, UNITED REPUBLIC OF	16,044	54,600
		KENYA	33,256	144,203
		GHANA	406,677	1,572,443
		SEYCHELLES	3,348	14,343
		SOUTH AFRICA	15	310
		MAURITIUS	46,147	182,835
		AUSTRALIA	4,000,830	84,482,937
		NEW ZEALAND	398,196	9,086,341
		NEW CALEDONIA	20,368	75,545
		VANUATU	3,279	12,341
		FIJI	840	7,458
		TONGA	5,609	23,290
		EAST TIMOR	69,807	259,153
		UNITED STATES	635	10,500
		NETHERLANDS	103	3,950
		GERMANY, FED. REP. OF	2	400
		PORTUGAL	1,109	1,874
		HUNGARY	11,405	242,426
		BULGARIA	39,811	200,496
		RUSSIA FEDERATION	40,200	312,000
8528739000	Other b/w receiver, not battery operated	76160	74	1,600 *
		INDIA	43	110
		SOUTH AFRICA	1	600
		UZBEKISTAN	30	890
8529102000	Parabolic aerial reflector dishes for direct broadcast,multi-media system&part	76493	204,603	232,273 *
		JAPAN	2,111	6,081
		HONG KONG	103	48
		PAPUA NEW GUINEA	376	600
		THAILAND	1,184	2,900
		SINGAPORE	14	756
		ISRAEL	85	700
		TOGO	146	280
		COTE D'IVOIRE	147	176
		AUSTRALIA	4	54
		EAST TIMOR	197,226	214,591
		UNITED STATES	2,808	4,735
		PANAMA	1	25
		PORTUGAL	398	1,327
8529103000	Telescopic, rabbit & dipole antennae for television/radio receivers	76493	7,930	24,424 *
		JAPAN	2	28
		CHINA	6	1,642
		THAILAND	64	881
		SINGAPORE	37	748
		MALAYSIA	7	13
		INDIA	28	884
		SOUTH AFRICA	332	2,397
		AUSTRALIA	6	50
		EAST TIMOR	7,374	2,707
		UNITED STATES	10	197
		CANADA	3	3
		PANAMA	3	8
		VENEZUELA	23	242
		UNITED KINGDOM	7	4,750
		NETHERLANDS	13	286
		GERMANY, FED. REP. OF	2	2,744
		AUSTRIA	13	6,844
8529104000	Aerial filters and separators	76493	287	34,601 *
		HONG KONG	1	2
		KOREA, REPUBLIC OF	9	61
		CHINA	37	1,782
		SINGAPORE	105	92
		PHILIPPINES	16	257
		IRAN (ISLAMIC REPUBLIC OF)	17	268
		UNITED ARAB EMIRATES	8	152
		AUSTRALIA	91	31,944
		BRAZIL	2	42

TABLE 5 : EXPORT BY COMMODITY AND COUNTRY OF DESTINATION  
JANUARY - DECEMBER 2009

HS	COMMODITY DESCRIPTION	SITC	NET WEIGHT (KG)	FOB VALUE (US \$)	
8529106000	Feed horn (wave guide)	76493	RUSSIA FEDERATION	1	1
			KOREA, REPUBLIC OF	370	1,064 *
			SINGAPORE	300	210
8529109200	Other aerial/reflector with transmission apparatus for radio-broadcasting/tv	76493	JAPAN	70	854
			JAPAN	14,275	151,953 *
			KOREA, REPUBLIC OF	6	2,753
			THAILAND	867	9,690
			SINGAPORE	6,753	35,896
			AUSTRALIA	12	70
			EAST TIMOR	89	267
			NETHERLANDS	5,040	2,287
8529109900	Aerials&reflect.s of all kinds not for radio-telephony/radio-telegraphy	76493	NETHERLANDS	1,507	100,985
			GERMANY, FED. REP. OF	1	5
			JAPAN	588,013	17,330,830 *
			HONG KONG	192,943	5,073,505
			KOREA, REPUBLIC OF	19,210	3,331,105
			TAIWAN	498	53,245
			CHINA	899	49,245
			PAPUA NEW GUINEA	16,160	5,797,366
			THAILAND	1,000	6,153
			SINGAPORE	519	4,353
			PHILIPPINES	23,378	331,827
			MALAYSIA	1,609	485,888
			BRUNEI DARUSSALAM	15,328	75,172
			VIET NAM	26,527	29,791
			INDIA	28,460	810,199
			SRI LANKA	90	1,205
			SAUDI ARABIA	5,910	30,445
			YEMEN	650	1
			UNITED ARAB EMIRATES	7,943	17,904
			ETHIOPIA	8,852	27,358
			GHANA	20,862	54,720
			SOUTH AFRICA	23,410	56,608
			AUSTRALIA	88	4,752
			NEW ZEALAND	100,656	439,546
			EAST TIMOR	6	1,022
			UNITED STATES	1,548	4,357
			CANADA	65,720	423,712
			PANAMA	175	999
			BRAZIL	11,664	41,661
			PUERTO RICO	57	1,830
			FRENCH POLYNESIA	7,646	52,440
			UNITED KINGDOM	65	185
			NETHERLANDS	80	7,796
FRANCE	1,152	3,913			
GERMANY, FED. REP. OF	469	81,317			
BELGIUM	310	18,915			
DEMOCRATIC REPUBLIC OF THE CONGO	1,173	3,655			
8529902000	Parts of decoders suitable for use with the app of headings 85.25 to 85.28.	76493	JAPAN	2,956	8,640
			JAPAN	6,361	201,627 *
			HONG KONG	69	3,855
			TAIWAN	490	15,325
			THAILAND	104	26,961
			SINGAPORE	32	314
			MALAYSIA	1,731	91,939
			EAST TIMOR	1,335	5,404
			UNITED STATES	1,594	1,103
			BRAZIL	625	16,688
			NETHERLANDS	14	2,395
			FRANCE	39	592
			BELGIUM	221	35,500
			HUNGARY	1	2
UKRAINE	97	1,255			
8529904000	Parts of digital cameras/video camera recorders with app of hd 85.25 to 85.28	76493	JAPAN	9	294
			JAPAN	120,989	5,906,135 *
			SINGAPORE	119,068	5,647,782
			MALAYSIA	863	84,901
			PERU	19	3,784
			FRANCE	985	166,233
8529905100	Other PCB, assembled for goods of	76493	FRANCE	17	3,129
			UKRAINE	37	306
			NETHERLANDS	230	2,288 *

TABLE 5 : EXPORT BY COMMODITY AND COUNTRY OF DESTINATION  
JANUARY - DECEMBER 2009

HS	COMMODITY DESCRIPTION	SITC	NET WEIGHT (KG)	FOB VALUE (US \$)	
8529905200	subheading 8525.50/8525.60 Other PCB, assembled for goods of subhd 8527.(13;19;21,29, 91 atau.99)	76493	SINGAPORE	230	2,288
			JAPAN	110,451	4,274,563 *
			HONG KONG	1,051	65,138
			SINGAPORE	2,830	119,384
			MALAYSIA	4,528	182,835
			INDIA	98,932	3,820,958
			UNITED ARAB EMIRATES	345	6,669
			EAST TIMOR	134	4,071
			UNITED STATES	34	62
			CHILE	284	12,661
			BRAZIL	762	6,453
			UNITED KINGDOM	896	49,252
			BELGIUM	84	1,157
			8529905300	Other PCB, assembled for flat panel display of heading 85.28	76493
8529905400	Other PCB, assembled for TV receivers of heading 85.28	76493	31	577	
8529905400	Other PCB, assembled for TV receivers of heading 85.28	76493	SINGAPORE	3,464,833	107,764,306 *
			JAPAN	776,852	24,547,957
			KOREA, REPUBLIC OF	1	126
			TAIWAN	13,276	425,581
			CHINA	93	2,394
			THAILAND	7,607	68,623
			SINGAPORE	66,108	4,950,887
			PHILIPPINES	2,457	12,320
			MALAYSIA	349,085	10,882,529
			INDIA	4,686	31,036
			PAKISTAN	7,927	93,124
			KUWAIT	1,530	10,254
			AUSTRALIA	27	90
			UNITED STATES	52,447	1,628,202
			MEXICO	1,243,848	36,453,492
			GERMANY, FED. REP. OF	1,263	35,658
			POLAND	70	11,078
			CZECH REPUBLIC	937,556	28,610,955
			8529905500	Other PCB, assembled for goods of heading 85.28	76493
8529905900	Other PCB	76493	JAPAN	5	437
			HONG KONG	2	10
			INDIA	8	5
			AUSTRIA	1,431	3,500
			JAPAN	101,671	9,753,981 *
			HONG KONG	29,414	1,932,632
			KOREA, REPUBLIC OF	285	151,709
			TAIWAN	4,789	35,540
			CHINA	32	1,183
			PAPUA NEW GUINEA	5	291
8529909100	Parts of TV receivers suitable for with the apparatus of hd 85.25 to 85.28	76493	PAPUA NEW GUINEA	20,916	119,192
			THAILAND	161	1,000
			SINGAPORE	27,531	7,051,808
			MALAYSIA	885	69,565
			NIGERIA	100	4,770
			EAST TIMOR	6,224	4,263
			UNITED STATES	74	1,100
			UNITED KINGDOM	1,266	299,264
			SLOVAKIA	9,989	81,664
			JAPAN	2,932,376	90,534,968 *
			HONG KONG	15,011	179,349
			KOREA, DEMOCRATIC PEOPLE'S REPUB	531,497	33,205,178
			KOREA, REPUBLIC OF	221	29,000
			TAIWAN	25,167	2,139,211
			CHINA	20,750	1,731,950
			THAILAND	244,082	8,428,482
			SINGAPORE	13,632	577,510
			PHILIPPINES	139,458	2,612,989
			MALAYSIA	15,940	337,774
			CAMBODIA	68,876	174,833
BRUNEI DARUSSALAM	20,225	136,224			
VIET NAM	12,231	35,154			
INDIA	100,527	580,312			
BANGLADESH	6,485	536,298			
SRI LANKA	24	90			
TURKEY	3	187			
	48,017	2,453,594			



TABLE 5 : EXPORT BY COMMODITY AND COUNTRY OF DESTINATION  
JANUARY - DECEMBER 2009

HS	COMMODITY DESCRIPTION	SITC	NET WEIGHT (KG)	FOB VALUE (US \$)
		UNITED ARAB EMIRATES	39,085	112,722
		ETHIOPIA	41,961	158,276
		ANGOLA	19,918	47,628
		SOUTH AFRICA	36	434
		AUSTRALIA	272	5,994
		EAST TIMOR	7,876	11,526
		UNITED STATES	25,571	190,696
		MEXICO	2,229	165,864
		PANAMA	50	1,776
		ARGENTINA	384,437	2,012,721
		BRAZIL	27	5,438
		UNITED KINGDOM	93,801	477,995
		NETHERLANDS	3,539	173,782
		FRANCE	35,177	2,762,311
		GERMANY, FED. REP. OF	40,077	852,252
		BELGIUM	236	20,727
		DENMARK	657	64,921
		SWEDEN	1,222	106,669
		ITALY	379	3,007
		HUNGARY	163,507	9,539,835
		POLAND	322,482	8,447,370
		BULGARIA	1,968	151,370
		UKRAINE	4	104
		SLOVAKIA	225	14,450
		CZECH REPUBLIC	485,327	12,027,265
		RUSSIA FEDERATION	167	21,700
8529909400	Parts of flat panel display for use with the apparatus of hd 85.25 to 85.28	76493	79,478	1,595,879 *
		JAPAN	1,928	71,891
		HONG KONG	529	31,437
		KOREA, REPUBLIC OF	3,821	96,319
		TAIWAN	625	11,575
		CHINA	20	1,063
		THAILAND	756	14,154
		SINGAPORE	567	11,003
		PHILIPPINES	443	7,952
		MALAYSIA	574	9,355
		NEPAL	39	2,245
		VIET NAM	268	6,329
		INDIA	9,998	199,696
		SRI LANKA	19	615
		ISRAEL	1,712	50,534
		JORDAN	22	660
		LEBANON	6	48
		UNITED ARAB EMIRATES	2,086	40,695
		NIGERIA	19	265
		SOUTH AFRICA	3,541	67,916
		AUSTRALIA	5,349	112,298
		UNITED STATES	5,529	97,262
		CANADA	862	12,034
		MEXICO	2,222	47,417
		PANAMA	1,705	39,384
		CHILE	111	2,389
		ARGENTINA	8	212
		BRAZIL	3,628	85,831
		ECUADOR	1	150
		PERU	11	25
		NETHERLANDS	20,247	310,671
		GERMANY, FED. REP. OF	1,134	69,995
		BELGIUM	64	4,586
		SPAIN	3,100	50,616
		HUNGARY	4,193	38,471
		KAZAKHSTAN	317	6,339
		UKRAINE	1,207	27,112
		UZBEKISTAN	2	27
		RUSSIA FEDERATION	2,815	67,308
8529909900	Other parts suitable for use with the apparatus of hd 85.25 to 85.28	76493	2,923,150	70,436,137 *
		JAPAN	60,235	1,751,559
		HONG KONG	197,612	11,964,207
		KOREA, REPUBLIC OF	40,167	836,146
		TAIWAN	5,575	501,018
		CHINA	101,185	4,954,290
		THAILAND	14,313	1,134,487

TABLE 5 : EXPORT BY COMMODITY AND COUNTRY OF DESTINATION  
JANUARY - DECEMBER 2009

HS	COMMODITY DESCRIPTION	SITC	NET WEIGHT (KG)	FOB VALUE (US \$)
		SINGAPORE	502,376	17,662,965
		PHILIPPINES	1,666	287,671
		MALAYSIA	640,087	9,371,622
		VIET NAM	318,296	3,603,521
		INDIA	222,526	1,272,006
		PAKISTAN	21,806	229,997
		SRI LANKA	151	6,515
		IRAN (ISLAMIC REPUBLIC OF)	17,988	296,821
		SAUDI ARABIA	21,157	460,917
		ISRAEL	32	2,255
		JORDAN	42	685
		LEBANON	35	5,591
		OMAN	2,652	54,468
		SYRIA ARAB REPUBLIC	1	60
		TURKEY	17,595	1,073,878
		UNITED ARAB EMIRATES	103,317	1,172,171
		EGYPT	67,964	1,312,518
		ETHIOPIA	11,922	47,258
		NIGERIA	28	1,603
		UGANDA	45	679
		SOUTH AFRICA	2,748	45,339
		AUSTRALIA	9,688	214,262
		NEW ZEALAND	1	2
		EAST TIMOR	73,669	215,921
		UNITED STATES	33,426	740,481
		CANADA	919	14,084
		MEXICO	2,353	34,537
		PANAMA	1,313	40,981
		CHILE	117	5,983
		ARGENTINA	32	935
		BRAZIL	21,906	828,785
		COLOMBIA	1	3
		ECUADOR	4	1,187
		PERU	25	256
		UNITED KINGDOM	22	125
		NETHERLANDS	20,666	270,532
		FRANCE	17,215	1,586,996
		GERMANY, FED. REP. OF	4,095	387,802
		BELGIUM	35	2,745
		SWITZERLAND	843	22,696
		DENMARK	315	63,498
		SWEDEN	1,870	198,706
		SPAIN	2,067	34,017
		PORTUGAL	983	2,642
		GREECE	6	55
		HUNGARY	21,274	1,564,048
		POLAND	331,555	5,786,154
		BULGARIA	149	13,530
		KAZAKHSTAN	246	9,270
		UKRAINE	687	16,953
		LATVIA	30	12,045
		SLOVAKIA	2,475	158,950
		CZECH REPUBLIC	2,290	123,689
		RUSSIA FEDERATION	1,352	34,020
853080000	Elect. signall, safety/traffic control equip for road,inland waterway,park fasc	77882	3,702	87,535 *
		JAPAN	1,918	48,780
		HONG KONG	56	1,229
		CHINA	81	1,943
		UNITED KINGDOM	158	6,097
		FRANCE	1,190	20,871
		ITALY	299	8,615
853090000	Part of electrical signall, safety/ traffic control equipment	77883	1,924	68,872 *
		JAPAN	349	4,722
		SINGAPORE	1,574	59,069
		UNITED KINGDOM	1	5,081
8531101000	Burglar alarms	77884	16	345 *
		THAILAND	15	239
		PHILIPPINES	1	106
8531102000	Fire alarms	77884	358	17,670 *
		SINGAPORE	6	143
		AUSTRALIA	132	10,765
		ITALY	220	6,762

TABLE 5 : EXPORT BY COMMODITY AND COUNTRY OF DESTINATION  
JANUARY - DECEMBER 2009

HS	COMMODITY DESCRIPTION	SITC	NET WEIGHT (KG)	FOB VALUE (US \$)	
8531103000	Smoke alarms	77884	4,043	120,794 *	
			JAPAN	1,986	81,516
			SINGAPORE	93	14,450
			VIET NAM	28	1,276
8531109000	Other alarms and similar apparatus	77884	1,936	23,552	
			ANGOLA	1,936	23,552
			JAPAN	313,675	5,227,486 *
			HONG KONG	132,255	2,809,686
			KOREA, REPUBLIC OF	176	4,714
			TAIWAN	88	80
			CHINA	52	3,331
			THAILAND	4,238	117,004
			SINGAPORE	3,789	80,981
			PHILIPPINES	159,353	1,729,181
			MALAYSIA	147	2,852
			VIET NAM	864	16,011
			AUSTRALIA	359	8,329
			EAST TIMOR	1	1,062
			UNITED STATES	238	420
			UNITED KINGDOM	9,719	350,435
			NETHERLANDS	178	6,467
			FRANCE	52	583
			GERMANY, FED. REP. OF	65	4,207
SWITZERLAND	450	29,784			
DENMARK	42	1,781			
NORWAY	106	5,453			
FINLAND	29	1,472			
ITALY	2	225			
SPAIN	1,165	43,082			
POLAND	101	2,129			
CZECH REPUBLIC	179	7,227			
8531200000	Indicator panel incorp liquid crystal devices (lcd)/light emitting diode (led)	77884	27	990	
			JAPAN	329,923	32,477,606 *
			HONG KONG	20,684	680,074
			KOREA, REPUBLIC OF	12,181	849,214
			TAIWAN	2,364	74,914
			CHINA	550	22,537
			THAILAND	1,197	44,022
			SINGAPORE	39,734	1,210,566
			PHILIPPINES	197,095	23,859,758
			MALAYSIA	175	4,418
			VIET NAM	32,536	4,876,770
			INDIA	6,507	212,458
			PAKISTAN	3	79
			IRAN (ISLAMIC REPUBLIC OF)	8,277	63,890
			UNITED ARAB EMIRATES	1	77
			ANGOLA	1	2
			AUSTRALIA	2,100	3,110
			EAST TIMOR	23	320
			UNITED STATES	137	12,592
			UNITED KINGDOM	1,048	297,184
			FRANCE	3,150	109,642
			GERMANY, FED. REP. OF	205	12,064
			SWITZERLAND	164	20,073
SWEDEN	20	1,500			
FINLAND	674	44,240			
CZECH REPUBLIC	951	77,015			
8531801100	Door bells, buzzers and dings	77884	146	1,087	
			EAST TIMOR	6	14 *
8531801900	Other electric bells	77884	6	14	
			HONG KONG	37,686	640,265 *
			SINGAPORE	6	203
			VIET NAM	43	30
			UNITED STATES	37,609	638,830
8531802000	Flat panel displays(including electro luminescence, plasma and other technolog	77884	16	550	
			GERMANY, FED. REP. OF	12	652
			JAPAN	5,098	30,768 *
			HONG KONG	10	683
			KOREA, REPUBLIC OF	3,495	2,157
			TAIWAN	210	1,980
			THAILAND	20	596
			SINGAPORE	179	5,000
				120	231

TABLE 5 : EXPORT BY COMMODITY AND COUNTRY OF DESTINATION  
JANUARY - DECEMBER 2009

HS	COMMODITY DESCRIPTION	SITC	NET WEIGHT (KG)	FOB VALUE (US \$)
		AUSTRALIA	508	15,503
		UNITED STATES	473	2,855
		GERMANY, FED. REP. OF	63	210
		AUSTRIA	20	1,553
8531809010	Telegraphic apparatus for ships engine rooms	77884	2,695	73,128 *
		SINGAPORE	2,695	73,128
8531809090	Other electric sound/visual signalling apparatus	77884	732,749	36,848,427 *
		JAPAN	13,352	390,086
		HONG KONG	157	6,708
		KOREA, REPUBLIC OF	5,495	295,333
		TAIWAN	729	27,026
		CHINA	989	27,975
		THAILAND	1,538	53,708
		SINGAPORE	5,088	139,651
		PHILIPPINES	226	8,906
		MALAYSIA	99,924	1,369,868
		VIET NAM	1,577	60,968
		INDIA	51,673	496,228
		IRAN (ISLAMIC REPUBLIC OF)	298,237	23,008,448
		UNITED ARAB EMIRATES	247,996	10,687,968
		SOUTH AFRICA	181	9,130
		AUSTRALIA	1,094	57,135
		UNITED STATES	222	13,199
		CANADA	56	2,460
		PANAMA	102	3,485
		BRAZIL	2,583	98,305
		NETHERLANDS	84	2,560
		FRANCE	740	50,000
		SPAIN	3	96
		HUNGARY	112	3,605
		KAZAKHSTAN	113	4,788
		UKRAINE	193	12,688
		RUSSIA FEDERATION	285	18,103
8531901000	Parts incl, printed circuit assemblies of subheading 8531.20/8531.80.20	77885	40	11,944 *
		JAPAN	6	954
		UNITED STATES	34	10,990
8531902000	Parts of door bells/other door sound signaling apparatus	77885	30	220 *
		VIET NAM	30	220
8531909000	Other parts of electric sound/visual signaling apparatus	77885	17,003	2,441,662 *
		JAPAN	2,244	432,143
		KOREA, REPUBLIC OF	858	30,465
		CHINA	4	940
		SINGAPORE	4,712	660,260
		MALAYSIA	77	3,907
		UNITED STATES	4,862	636,225
		MEXICO	4,034	671,289
		NETHERLANDS	212	6,433
8532100000	Fixed capacitor design for use in 50/60 hz circuit, reactive power >0.5 kvar	77861	30,372	1,079,332 *
		JAPAN	122	31,425
		HONG KONG	12,409	338,440
		KOREA, REPUBLIC OF	7	17
		CHINA	7,781	54,555
		SINGAPORE	9,123	644,430
		MALAYSIA	31	762
		INDIA	3	88
		UNITED STATES	342	2,967
		MEXICO	3	6
		BRAZIL	6	348
		UNITED KINGDOM	4	103
		FRANCE	300	467
		SWEDEN	241	5,724
8532210000	Tantalum fixed capacitors	77862	1,414	107,774 *
		HONG KONG	7	3,244
		KOREA, REPUBLIC OF	746	39,022
		SINGAPORE	45	11,893
		PHILIPPINES	527	49,287
		MALAYSIA	9	814
		VIET NAM	70	2,177
		INDIA	2	371
		BRAZIL	3	444
		SLOVAKIA	5	522
8532220000	Aluminium electrolytic fixed capacitors	77863	4,392,719	91,816,835 *

TABLE 5 : EXPORT BY COMMODITY AND COUNTRY OF DESTINATION  
JANUARY - DECEMBER 2009

HS	COMMODITY DESCRIPTION	SITC	NET WEIGHT (KG)	FOB VALUE (US \$)
		JAPAN	8,370	185,779
		HONG KONG	632,780	12,674,614
		KOREA, REPUBLIC OF	23,385	507,426
		TAIWAN	189,969	2,705,904
		CHINA	456,758	9,560,497
		THAILAND	83,369	1,677,300
		SINGAPORE	2,673,041	57,752,139
		PHILIPPINES	1,521	42,518
		MALAYSIA	58,447	1,241,679
		VIET NAM	2,366	41,054
		INDIA	5,014	74,063
		IRAN (ISLAMIC REPUBLIC OF)	19	492
		TURKEY	6	99
		UNITED ARAB EMIRATES	121	2,241
		SENEGAL	2,127	40,053
		UNITED STATES	106,844	2,281,447
		MEXICO	625	10,723
		PANAMA	6	6
		BRAZIL	210	3,639
		UNITED KINGDOM	1	4
		GERMANY, FED. REP. OF	146,532	2,986,315
		AUSTRIA	62	2,999
		SWEDEN	12	220
		SPAIN	3	45
		PORTUGAL	7	126
		HUNGARY	1,117	25,200
		KAZAKHSTAN	1	1
		SLOVAKIA	6	252
8532230000	Ceramic dielectric, single layer of fixed capacitor	77864	669,159	12,700,171 *
		JAPAN	33,072	195,294
		HONG KONG	98,725	1,922,037
		KOREA, REPUBLIC OF	405,941	7,776,778
		TAIWAN	11,647	409,888
		CHINA	59,369	1,297,752
		THAILAND	19,661	350,307
		SINGAPORE	13,202	302,140
		MALAYSIA	1,292	14,225
		VIET NAM	810	7,431
		INDIA	15,239	276,243
		TURKEY	786	17,400
		UNITED ARAB EMIRATES	19	406
		KENYA	9	518
		UNITED STATES	5,287	70,047
		CANADA	2	3
		MEXICO	1	1
		BRAZIL	3	76
		GERMANY, FED. REP. OF	260	7,327
		DENMARK	26	770
		ITALY	1	1
		HUNGARY	441	5,180
		SLOVAKIA	3,366	46,347
8532240000	Ceramic dielectric, multilayer	77865	15,570	268,208 *
		JAPAN	15	4,390
		HONG KONG	458	40,797
		KOREA, REPUBLIC OF	476	27,888
		TAIWAN	36	1,561
		SINGAPORE	499	86,732
		MALAYSIA	13,539	87,279
		INDIA	471	15,176
		TURKEY	47	3,219
		UNITED ARAB EMIRATES	1	10
		BRAZIL	15	118
		FRANCE	7	683
		GERMANY, FED. REP. OF	2	321
		KAZAKHSTAN	1	2
		UKRAINE	1	15
		RUSSIA FEDERATION	2	17
8532250000	Dielectric of paper/plastics of fixed capacitor	77866	332,566	10,495,125 *
		JAPAN	9	4,242
		KOREA, REPUBLIC OF	4,663	47,964
		CHINA	401	12,116
		SINGAPORE	324,886	10,378,903

TABLE 5 : EXPORT BY COMMODITY AND COUNTRY OF DESTINATION  
JANUARY - DECEMBER 2009

HS	COMMODITY DESCRIPTION	SITC	NET WEIGHT (KG)	FOB VALUE (US \$)
		TURKEY	459	14,455
		UNITED STATES	125	2,483
		GERMANY, FED. REP. OF	825	19,030
		DENMARK	773	12,910
		FINLAND	377	2,822
		ITALY	48	200
8532290000	Other fixed capacitors	77867	113,653	71,405,299 *
		JAPAN	16,189	15,923,871
		HONG KONG	20,844	19,065,872
		KOREA, REPUBLIC OF	383	31,230
		TAIWAN	25,830	21,879,609
		CHINA	16,945	11,226,259
		THAILAND	142	2,573
		SINGAPORE	30,813	3,050,467
		PHILIPPINES	132	192,292
		MALAYSIA	73	648
		VIET NAM	6	198
		INDIA	2,214	22,091
		BOTSWANA	19	82
		UNITED STATES	36	10,060
		BRAZIL	26	37
		NETHERLANDS	1	10
8532300000	Variable/adjustable(pre-set)capacitors	77868	6,297	151,070 *
		JAPAN	853	61,189
		CHINA	8	95
		SINGAPORE	1,884	46,632
		MALAYSIA	2,886	27,491
		ALGERIA	82	344
		CAMEROON	9	53
		CHAD	12	53
		UNITED STATES	300	12,600
		NETHERLANDS	262	2,589
		GERMANY, FED. REP. OF	1	24
8532900000	Parts of other fixed capacitors	77869	686,466	25,744,165 *
		JAPAN	6,370	5,190,633
		HONG KONG	1,571	4,152
		CHINA	2,000	11,940
		THAILAND	1	1
		SINGAPORE	670,253	20,456,818
		MALAYSIA	1,622	121
		VIET NAM	4	64
		IRAN (ISLAMIC REPUBLIC OF)	1	28
		UNITED ARAB EMIRATES	29	753
		SOUTH AFRICA	1,011	2,032
		UNITED STATES	113	4,317
		PANAMA	1	1
		UNITED KINGDOM	36	1,990
		GERMANY, FED. REP. OF	166	2,543
		SWITZERLAND	1,818	52,168
		FINLAND	1,470	16,604
8533101000	Fixed carbon resistors, composition/film types surface maunted	77231	841	29,851 *
		KOREA, REPUBLIC OF	25	2,785
		THAILAND	1	22
		SINGAPORE	700	22,713
		MALAYSIA	52	4,293
		EAST TIMOR	62	37
		PANAMA	1	1
8533109000	Fixed carbon resistors, composition/film types not surface maunted	77231	116,791	2,489,719 *
		JAPAN	9	1,265
		KOREA, REPUBLIC OF	2	15
		CHINA	423	10,050
		THAILAND	80	2,910
		SINGAPORE	115,237	2,391,582
		MALAYSIA	197	10,686
		UNITED STATES	89	400
		BRAZIL	752	72,776
		FRANCE	2	35
8533210000	Oth fixed resistors for a power handling capacity <= 20w	77232	1,273,884	9,748,249 *
		JAPAN	149	37,254
		HONG KONG	62	974
		CHINA	7,393	116,509
		SINGAPORE	53,123	5,751,002

TABLE 5 : EXPORT BY COMMODITY AND COUNTRY OF DESTINATION  
JANUARY - DECEMBER 2009

HS	COMMODITY DESCRIPTION	SITC	NET WEIGHT (KG)	FOB VALUE (US \$)
		MALAYSIA	1,209,640	3,826,877
		INDIA	78	10,907
		TURKEY	3,109	4,238
		ITALY	329	487
		HUNGARY	1	1
8533290000	Oth fixed resistors for a power handling capacity > 20w	77232	107,229	1,397,240 *
		JAPAN	6,803	532,192
		HONG KONG	6,244	95,566
		KOREA, REPUBLIC OF	252	324
		CHINA	11	231
		THAILAND	128	3,136
		SINGAPORE	13,149	476,618
		PHILIPPINES	213	13,642
		MALAYSIA	79,974	254,589
		VIET NAM	3	122
		IRAN (ISLAMIC REPUBLIC OF)	6	94
		TURKEY	26	1,583
		UNITED ARAB EMIRATES	5	169
		UNITED STATES	161	5,208
		CANADA	4	10,393
		BRAZIL	187	1,392
		SPAIN	62	1,979
		SLOVAKIA	1	2
8533310000	Wirewound variable resistors, rheostats, for a power handling capacity <= 20w	77233	2	10 *
		PHILIPPINES	1	2
8533390000	Wirewound variable resistors, rheostats, for a power handling capacity > 20w	77233	26,281	1,440,966 *
		JAPAN	227	26,173
		HONG KONG	20,732	1,199,952
		THAILAND	2,122	100,488
		SINGAPORE	3,175	113,697
		MALAYSIA	24	643
		AUSTRALIA	1	13
8533400000	Other variable resistors, including rheostats and potentiometers	77235	444,089	16,425,967 *
		JAPAN	183,004	11,267,349
		HONG KONG	23,805	1,289,742
		KOREA, REPUBLIC OF	3	5
		TAIWAN	4,273	271,230
		CHINA	3,397	109,692
		THAILAND	72	8,980
		SINGAPORE	69,110	2,407,159
		PHILIPPINES	4	64
		MALAYSIA	1,588	65,701
		VIET NAM	2,847	285,516
		IRAN (ISLAMIC REPUBLIC OF)	8	123
		TURKEY	150,540	454,232
		UNITED ARAB EMIRATES	24	963
		NIGERIA	1	1
		SOUTH AFRICA	1	3
		UNITED STATES	5,123	258,463
		PANAMA	38	727
		CHILE	2	17
		BRAZIL	76	804
		UNITED KINGDOM	154	4,831
		NETHERLANDS	2	6
		GERMANY, FED. REP. OF	2	253
		KAZAKHSTAN	12	92
		UKRAINE	1	7
		RUSSIA FEDERATION	2	7
8533900000	Parts of lectrical resistors	77238	431,185	11,251,184 *
		JAPAN	3	511
		HONG KONG	46,317	1,583,749
		KOREA, REPUBLIC OF	27	36
		CHINA	232	23,760
		THAILAND	8,812	544,096
		SINGAPORE	375,490	9,090,223
		MALAYSIA	4	21
		VIET NAM	138	1,648
		IRAN (ISLAMIC REPUBLIC OF)	30	432
		UNITED ARAB EMIRATES	44	651
		AUSTRALIA	4	45
		UNITED STATES	36	1,870

TABLE 5 : EXPORT BY COMMODITY AND COUNTRY OF DESTINATION  
JANUARY - DECEMBER 2009

HS	COMMODITY DESCRIPTION	SITC	NET WEIGHT (KG)	FOB VALUE (US \$)	
8534001000	Printed circuits, single-sided	77220	BRAZIL	1	1
			GERMANY, FED. REP. OF	36	3,991
			SLOVAKIA	11	150
			JAPAN	766,512	7,409,724 *
			HONG KONG	3,301	36,479
			KOREA, REPUBLIC OF	12,020	95,564
			TAIWAN	13,583	149,924
			CHINA	2	2,613
			THAILAND	1,649	110,925
			SINGAPORE	34,344	339,406
			PHILIPPINES	234,842	1,991,110
			MALAYSIA	58,546	387,943
			VIET NAM	167,959	1,573,815
			INDIA	134,417	1,361,832
			UNITED ARAB EMIRATES	2,834	47,259
			MAURITIUS	1	1
			AUSTRALIA	1,568	14,066
			UNITED STATES	20	296
			BRAZIL	3,844	111,184
			8534002000	Printed circuits, double-sided	77220
NETHERLANDS	1,725	10,523			
AUSTRIA	1,231	93,427			
SWITZERLAND	97	744			
HUNGARY	984	59,090			
SLOVAKIA	18,082	182,431			
THAILAND	29,624	255,230			
SINGAPORE	3,223	40,494 *			
MALAYSIA	1	1			
AUSTRALIA	412	5,482			
8534003000	Printed circuits, multi-layer	77220	UNITED STATES	2,678	34,032
			NETHERLANDS	131	935
			UNITED STATES	1	44
			JAPAN	11,430	580,944 *
			HONG KONG	281	13,072
			TAIWAN	6	532
			CHINA	1	663
			THAILAND	1	5
			SINGAPORE	4,001	133,434
			MALAYSIA	6,931	427,861
8534009000	Oth printed circuits	77220	INDIA	181	4,126
			UNITED STATES	2	472
			NETHERLANDS	11	450
			GERMANY, FED. REP. OF	7	72
			SWITZERLAND	7	207
			JAPAN	1	50
			HONG KONG	704,552	47,365,608 *
			KOREA, REPUBLIC OF	542	85,314
			TAIWAN	59,841	215,121
			CHINA	99,299	143,277
			THAILAND	337	9,783
			SINGAPORE	197,950	986,502
			PHILIPPINES	1,971	266,560
			MALAYSIA	326,366	44,396,329
			VIET NAM	153	32,150
			INDIA	6,596	425,918
			SRI LANKA	27	7,805
			UNITED ARAB EMIRATES	80	2,436
			MAURITIUS	1	9
			AUSTRALIA	194	6,562
UNITED STATES	2	91			
MEXICO	19	3,590			
PANAMA	1,650	132,083			
BRAZIL	60	19,241			
COLOMBIA	2	2			
UNITED KINGDOM	504	8,873			
NETHERLANDS	1	47			
FRANCE	52	3,034			
GERMANY, FED. REP. OF	1,756	102,398			
SWITZERLAND	222	24,191			
ITALY	104	6,297			
	1	719			
	16	3,236			



TABLE 5 : EXPORT BY COMMODITY AND COUNTRY OF DESTINATION  
JANUARY - DECEMBER 2009

HS	COMMODITY DESCRIPTION	SITC	NET WEIGHT (KG)	FOB VALUE (US \$)
		SPAIN	16	319
		PORTUGAL	3,728	348,569
		HUNGARY	29	370
		LITHUANIA	1	40
		SLOVAKIA	3,031	134,682
8535100000	Fuses for voltage >1000volts	77241	RUSSIA FEDERATION 1	60
		JAPAN	1,221	44,316 *
		PAPUA NEW GUINEA	70	630
		SINGAPORE	2	6
		PHILIPPINES	472	10,577
		MALAYSIA	4	5
		VIET NAM	13	11,477
		INDIA	1	6
		BURKINA FASO	80	21,277
		EAST TIMOR	5	256
8535211000	Automatic circuit breakers for a volt < 72.5 kv, moulded case type	77242	574	82
		JAPAN	2,842	53,037 *
		SINGAPORE	2,340	34,126
8535219000	Automatic circuit breakers for a volt < 72.5 kv, other than moulded case type	77242	502	18,911
		JAPAN	407,037	4,415,625 *
		KOREA, REPUBLIC OF	69,568	978,663
		CHINA	180	1,289
		THAILAND	190	6,842
		SINGAPORE	40	1,317
		PHILIPPINES	643	29,065
		MALAYSIA	350	6,098
		BRUNEI DARUSSALAM	82	956
		VIET NAM	32	70
		PAKISTAN	350	9,000
		QATAR	5,398	34,617
		SOUTH AFRICA	260	18,205
		AUSTRALIA	543	19,477
		UNITED STATES	271,866	2,444,474
		FRANCE	55,586	708,000
		SWITZERLAND	239	14,070
8535290000	Automatic circuit breakers for a volt >= 72.5 kv, moulded case type	77243	1,710	143,482
		JAPAN	98,629	196,890 *
		CHINA	1,206	3,419
		SINGAPORE	110	3,950
		MALAYSIA	1	33
		VIET NAM	303	15,903
		ISRAEL	60	155
		UNITED ARAB EMIRATES	17	1,787
		EAST TIMOR	75	40
		UNITED STATES	86,033	100,238
		ECUADOR	237	233
		GERMANY, FED. REP. OF	4,800	14,882
		ITALY	280	36,153
		PORTUGAL	80	6,000
8535301000	Isolating switches, make-&-break switch suitable for a volt > 1 kv & < 40 kv	77244	5,427	14,097
		CHINA	21,448	199,350 *
		VIET NAM	2,135	20,347
		EAST TIMOR	5,150	106,203
8535302000	Isolating switches, make-&-break switch for voltage >= 66 kv	77244	14,163	72,800
		JAPAN	48	128 *
8535309000	Isolating switches, make-&-break switch for voltage >= 40 kv and < 66 kv	77244	48	128
		JAPAN	529	41,032 *
		HONG KONG	281	4,465
		KOREA, REPUBLIC OF	58	36
		SINGAPORE	2	17
		MALAYSIA	140	8,448
		PAKISTAN	20	19,532
		OMAN	2	2,612
		GERMANY, FED. REP. OF	19	5,621
8535400000	Lightning arresters, voltage limiters and surge suppressors	77245	7	301
		JAPAN	24,488	3,080,276 *
		HONG KONG	4,770	1,031,386
		KOREA, REPUBLIC OF	1,880	210,060
		TAIWAN	294	38,947
		CHINA	48	4,800
		SINGAPORE	4,826	475,443
			3,752	294,404



TABLE 5 : EXPORT BY COMMODITY AND COUNTRY OF DESTINATION  
JANUARY - DECEMBER 2009

HS	COMMODITY DESCRIPTION	SITC	NET WEIGHT (KG)	FOB VALUE (US \$)
		FRANCE	11	298
		NORWAY	225	2,366
		PORTUGAL	1	10
8536201000	Automatic circuit breakers moulded case type for voltage <=1000volts	77252	32,545	1,438,052 *
		JAPAN	1	21
		SINGAPORE	6,586	397,441
		TURKEY	100	7,637
		UNITED STATES	2,749	95,774
		CANADA	72	2,240
		PANAMA	1	2
		ARGENTINA	8,976	93,837
8536202000	Auto-circuit breaker for incorp into elec-thermic for voltage <=1000volts	77252	14,060	841,100
			1	350 *
8536209000	Other automatic circuit breakers for voltage <=1000volts	77252	108,092	1,305,745 *
		MALAYSIA	1	350
		JAPAN	1,258	16,246
		HONG KONG	56	207
		KOREA, REPUBLIC OF	1,140	13,923
		CHINA	629	4,076
		THAILAND	605	22,275
		SINGAPORE	30,341	325,888
		PHILIPPINES	10	27
		MALAYSIA	24,539	258,795
		VIET NAM	15,792	210,230
		INDIA	11	40
		IRAN (ISLAMIC REPUBLIC OF)	75	1,082
		UNITED ARAB EMIRATES	166	2,410
		AUSTRALIA	13,934	232,008
		NEW ZEALAND	105	1,057
		PANAMA	5	10
		ARGENTINA	17,976	184,148
		BRAZIL	141	511
		UNITED KINGDOM	57	1,218
		GERMANY, FED. REP. OF	1,250	31,531
		BELGIUM	1	62
		RUSSIA FEDERATION	1	1
8536300000	Oth apparatus for protecting electrical circuits	77253	12,050	429,071 *
		JAPAN	201	14,404
		KOREA, REPUBLIC OF	186	2,399
		SINGAPORE	9,644	325,305
		PHILIPPINES	1,169	80,720
		MALAYSIA	130	469
		EAST TIMOR	604	592
		UNITED STATES	1	20
		GERMANY, FED. REP. OF	115	5,162
8536410000	Relay for a voltage <= 60 volts circuits	77254	390,597	9,359,234 *
		JAPAN	119,825	2,148,492
		HONG KONG	53,047	1,256,353
		KOREA, REPUBLIC OF	553	29,451
		TAIWAN	7,572	221,806
		CHINA	25,606	790,646
		THAILAND	45,265	1,073,604
		SINGAPORE	12,327	334,462
		PHILIPPINES	5,636	92,098
		MALAYSIA	10,178	252,084
		INDIA	1,016	19,650
		UNITED ARAB EMIRATES	6	161
		ALGERIA	33	129
		BOTSWANA	8	34
		CAMEROON	4	25
		CHAD	11	50
		AUSTRALIA	2,542	57,053
		UNITED STATES	75,887	1,952,032
		CANADA	243	4,299
		VENEZUELA	120	1,258
		UNITED KINGDOM	4	165
		NETHERLANDS	28,174	998,432
		GERMANY, FED. REP. OF	32	992
		SWITZERLAND	1	9
		ITALY	982	36,533
		SPAIN	1,346	63,822
		SLOVAKIA	139	24,521

TABLE 5 : EXPORT BY COMMODITY AND COUNTRY OF DESTINATION  
JANUARY - DECEMBER 2009

HS	COMMODITY DESCRIPTION	SITC	NET WEIGHT (KG)	FOB VALUE (US \$)	
8536490000	Relay for a voltage > 60 volts and <= 1000 volts	77254	CZECH REPUBLIC	40	1,073
				297,371	6,107,081 *
			JAPAN	8,873	218,895
			HONG KONG	4,161	136,158
			KOREA, REPUBLIC OF	278	6,912
			TAIWAN	11,989	333,765
			CHINA	9,555	188,606
			PAPUA NEW GUINEA	6	253
			THAILAND	22,390	569,278
			SINGAPORE	8,749	332,336
			PHILIPPINES	2,568	26,674
			MALAYSIA	7,161	184,331
			VIET NAM	111,771	1,637,174
			INDIA	479	18,453
			UNITED ARAB EMIRATES	240	154,971
			SUDAN	21	650
			AUSTRALIA	9,351	207,588
			UNITED STATES	27,639	772,775
			CANADA	306	25,889
			CHILE	7	736
			BRAZIL	63,988	1,042,512
			COLOMBIA	412	2,380
			UNITED KINGDOM	201	9,321
NETHERLANDS	6,789	215,141			
FRANCE	362	17,972			
GERMANY, FED. REP. OF	3	2,157			
ITALY	10	237			
SPAIN	62	1,917			
8536502000	Over current, residual current automatic switches for voltage <= 1000 volts	77255		286,805	3,280,922 *
			JAPAN	6	185
			HONG KONG	1,015	98,720
			KOREA, REPUBLIC OF	275,634	2,779,777
			CHINA	5,321	319,230
			SINGAPORE	2	72
			PHILIPPINES	1	19
			MALAYSIA	308	6,863
			VIET NAM	3,006	40,236
			IRAN (ISLAMIC REPUBLIC OF)	39	964
			EGYPT	499	7,839
			AUSTRALIA	3	10
			PANAMA	3	101
			BRAZIL	1	127
			NETHERLANDS	966	26,777
RUSSIA FEDERATION	1	2			
8536503100	High inrush switch, commutator for stove ranges, microphone switch, domestic use	77255		1,795	15,754 *
			TAIWAN	1,746	15,577
			PHILIPPINES	14	75
			MALAYSIA	2	39
			MALDIVES	3	21
			EAST TIMOR	30	42
				37,241	4,355,556 *
8536503900	High inrush switch, commutator for stove range,microphone switch,not domestic use	77255	JAPAN	22,811	1,480,149
			HONG KONG	9,825	2,727,861
			KOREA, REPUBLIC OF	216	12,244
			TAIWAN	193	18,219
			CHINA	1,058	81,497
			THAILAND	2	225
			SINGAPORE	437	20,257
			MALAYSIA	164	4,088
			MALDIVES	1,500	3,250
			OMAN	142	240
			UGANDA	43	600
			AUSTRALIA	228	2,174
			EAST TIMOR	585	617
			UNITED STATES	22	805
			CANADA	4	3,000
			PANAMA	1	30
FRANCE	10	300			
8536504000	Miniature switches for rice cooker/oven toasters	77255		195	1,743 *
			TAIWAN	2	170
8536505000	Electronic ACswitch consist of optical	77255	EAST TIMOR	193	1,573
				8,407	136,384 *

TABLE 5 : EXPORT BY COMMODITY AND COUNTRY OF DESTINATION  
JANUARY - DECEMBER 2009

HS	COMMODITY DESCRIPTION	SITC	NET WEIGHT (KG)	FOB VALUE (US \$)
	couple input,output circuits,elect switc			
		JAPAN	47	4,448
		KOREA, REPUBLIC OF	560	6,511
		CHINA	5	301
		SINGAPORE	1	5
		VIET NAM	7,371	108,870
		ETHIOPIA	68	1,050
		CANADA	355	15,199
8536506900	Make, break switch not for domestic use with rated current carry cap < 16 amps	77255	4,144	108,841 *
		JAPAN	1,477	29,583
		HONG KONG	50	10,000
		KOREA, REPUBLIC OF	84	5,875
		TAIWAN	661	27,638
		THAILAND	3	441
		PAKISTAN	80	2,066
		ETHIOPIA	1,494	19,964
		AUSTRALIA	11	210
		EAST TIMOR	197	466
		UNITED STATES	9	1,275
		NETHERLANDS	23	10,000
		GERMANY, FED. REP. OF	55	1,323
8536509100	Starters for elect motor,fuses,switch, fuse, suitable for use in electric fans	77255	147,855	665,164 *
		JAPAN	3,611	21,034
		TAIWAN	1	3
		THAILAND	2	33
		SINGAPORE	6,958	235,048
		VIET NAM	21,656	330,167
		ISRAEL	3	22
		EAST TIMOR	112,943	76,788
		UNITED STATES	2,629	1,896
		NETHERLANDS ANTILLES	49	150
		IRELAND	3	23
8536509910	Smoke switches	77255	97,707	5,811,257 *
		JAPAN	12,728	964,229
		HONG KONG	23,750	1,428,291
		KOREA, REPUBLIC OF	301	20,630
		TAIWAN	3,863	212,925
		CHINA	32,018	1,713,184
		SINGAPORE	7,613	514,477
		VIET NAM	1,173	27,652
		UNITED KINGDOM	19	452
		FRANCE	346	15,582
		GERMANY, FED. REP. OF	14,873	862,989
		AUSTRIA	753	38,520
		SWITZERLAND	197	8,217
		DENMARK	73	4,109
8536509990	Oth electronic ACswitches for voltage < 1000 v & acurrent <= 11 amps	77255	1,450,209	48,091,441 *
		JAPAN	83,174	3,579,915
		HONG KONG	393,215	10,739,672
		KOREA, REPUBLIC OF	2,198	144,819
		TAIWAN	7,461	271,353
		CHINA	82,481	2,881,181
		THAILAND	94,545	3,411,781
		SINGAPORE	428,152	14,333,315
		PHILIPPINES	4,792	77,247
		MALAYSIA	17,396	324,301
		BRUNEI DARUSSALAM	1	268
		VIET NAM	19,646	259,601
		INDIA	32,707	336,563
		TURKEY	3	93
		CAMEROON	13	76
		BURKINA FASO	7	268
		SWAZILAND	1	43
		ZAMBIA	2	11
		AUSTRALIA	1,286	54,705
		NEW ZEALAND	2	18
		UNITED STATES	162,397	8,620,728
		CANADA	374	4,212
		VENEZUELA	24	252
		BRAZIL	600	14,500
		COLOMBIA	437	2,482
		UNITED KINGDOM	131	5,558
		NETHERLANDS	52,135	1,999,916

TABLE 5 : EXPORT BY COMMODITY AND COUNTRY OF DESTINATION  
JANUARY - DECEMBER 2009

HS	COMMODITY DESCRIPTION	SITC	NET WEIGHT (KG)	FOB VALUE (US \$)
		FRANCE	62,973	866,279
		GERMANY, FED. REP. OF	452	16,928
		BELGIUM	3	5
		SWITZERLAND	4	169
		ITALY	17	6,554
		SPAIN	1	29
		PORTUGAL	6	397
		SLOVAKIA	2	34
		CZECH REPUBLIC	3,571	138,168
8536611000	Lamp-holders of a kind for compact lamp or halogen lamps	77257	1,635	9,143 *
8536619000	Lamp-holders oth than compact lamps/ halogen lamps	77257	1,635	9,143 *
		SINGAPORE	32,421	63,737 *
		JAPAN	1,234	22,898
		SINGAPORE	4,242	18,713
		ISRAEL	52	155
		UNITED ARAB EMIRATES	17	930
		SOLOMON ISLANDS	9	150
		EAST TIMOR	24,857	17,689
		UNITED STATES	1	5
		NETHERLANDS	341	1,742
		AUSTRIA	12	45
		ITALY	1,656	1,410
8536691100	Telephone plugs for domestic use, rate current carrying capacity < 16 amps	77258	14,508	12,989 *
		JAPAN	5	1,934
		CHINA	95	91
		THAILAND	1	7
		SINGAPORE	614	730
		MALAYSIA	1	4
		ANGOLA	482	5,887
		EAST TIMOR	13,310	4,336
8536691900	Telephone plugs not for domestic use, rate current carrying capacity < 16 amps	77258	24,963	486,736 *
		HONG KONG	9,306	42,997
		KOREA, REPUBLIC OF	1,408	161,440
		CHINA	642	4,429
		SINGAPORE	30	3,270
		BRAZIL	13,577	274,600
8536692100	Av sockets,cathode ray tube sockets for tv,radio receiv, cap<16amp,domestic use	77258	1,112	160 *
8536692900	Av sockets,cathode ray tube sockets for tv,radio recv,cap<16amp,not domestic use	77258	1,112	160 *
		EAST TIMOR	765	8,117 *
		KOREA, REPUBLIC OF	764	8,112
		SINGAPORE	1	5
8536693100	Sockets,plug for co-axial cable,printed circts, domest use, radio equip,<16amps	77258	7,308	121,128 *
		THAILAND	1,243	19,109
		AUSTRALIA	6,065	102,019
8536693900	Sockets,plug for co-axial cable,printed circts,not domest use,radio equip,<16amp	77258	13,649	1,448,544 *
		JAPAN	10,558	1,327,533
		HONG KONG	53	1,593
		CHINA	450	900
		THAILAND	147	4,370
		SINGAPORE	99	5,014
		INDIA	1,389	96,463
		UNITED ARAB EMIRATES	552	7,550
		EAST TIMOR	122	123
		UNITED STATES	9	710
		UNITED KINGDOM	210	3,604
		FRANCE	1	88
8536699100	Other plug and sockets, domestic use, radio equip., acapacity < 16 amps	77258	59	596
		GERMANY, FED. REP. OF	94	90 *
8536699900	Other plug & sockets, not domestic use, radio equip., acapacity < 16 amps	77258	94	90 *
		CHINA	94	90
		HONG KONG	165,408	1,742,354 *
		KOREA, REPUBLIC OF	732	22,874
		CHINA	4,353	104,335
		THAILAND	1,464	88,401
		SINGAPORE	733	55,361
		PHILIPPINES	1,072	74,421
		MALAYSIA	5	870
		INDIA	1,946	24,061
		CYPRUS	3	113
		EGYPT	79	1,266
		AUSTRALIA	260	924
		EAST TIMOR	3,910	78,083
		EAST TIMOR	1	10



TABLE 5 : EXPORT BY COMMODITY AND COUNTRY OF DESTINATION  
JANUARY - DECEMBER 2009

HS	COMMODITY DESCRIPTION	SITC	NET WEIGHT (KG)	FOB VALUE (US \$)
		NEW ZEALAND	871	7,202
		SOLOMON ISLANDS	1	33
		EAST TIMOR	4,763	17,237
		UNITED STATES	12,796	294,843
		MEXICO	98,521	2,067,570
		PANAMA	34	659
		BRAZIL	17	648
		COLOMBIA	69	2,298
		UNITED KINGDOM	370	17,119
		NETHERLANDS	1	1
		FRANCE	137,471	12,581,932
		GERMANY, FED. REP. OF	163	3,550
		SWEDEN	44	1,511
		ITALY	98	1,219
		HUNGARY	8,522	66,219
		POLAND	12,170	295,901
		KAZAKHSTAN	1	1
		UKRAINE	1	2
		RUSSIA FEDERATION	3	11
8536903100	Cable connectors consist of a jack plug, domestic use, <16amp, for elect fan/radio	77259	70,730	720,357 *
		JAPAN	494	64,970
		HONG KONG	29	1,398
		KOREA, REPUBLIC OF	367	3,872
		CHINA	6,160	78,337
		THAILAND	365	11,658
		SINGAPORE	6,632	106,408
		MALAYSIA	510	27,587
		INDIA	1,103	11,002
		TURKEY	982	29,920
		EAST TIMOR	192	33
		BRAZIL	1,537	84,151
		AUSTRIA	3,331	23,542
		HUNGARY	4,838	28,028
		SLOVAKIA	44,186	249,093
		RUSSIA FEDERATION	4	358
8536903900	Cable connectors consist of a jack plug, not domestic, <16amp, for elect fan/radio	77259	2,955,880	71,332,908 *
		JAPAN	523,074	15,600,462
		HONG KONG	1,093,581	24,691,777
		KOREA, REPUBLIC OF	36,023	956,532
		TAIWAN	35,905	949,183
		CHINA	328,430	8,606,603
		THAILAND	5,046	117,098
		SINGAPORE	650,200	13,423,126
		PHILIPPINES	23	1,560
		MALAYSIA	70,082	1,814,848
		BRUNEI DARUSSALAM	5	87
		VIET NAM	24,327	378,693
		INDIA	95	3,133
		PAKISTAN	522	8,212
		IRAN (ISLAMIC REPUBLIC OF)	1	18
		UNITED ARAB EMIRATES	35	919
		SOUTH AFRICA	7,831	132,856
		AUSTRALIA	1,532	29,568
		UNITED STATES	72,804	1,664,136
		MEXICO	915	12,906
		UNITED KINGDOM	17,511	193,374
		NETHERLANDS	3	1,019
		FRANCE	2,811	80,119
		GERMANY, FED. REP. OF	11,736	282,774
		AUSTRIA	5,902	244,578
		BELGIUM	17,878	313,781
		SWEDEN	411	17,378
		ITALY	64	1,918
		SPAIN	44,936	1,562,421
		LIECHTENSTEIN	2	2
		HUNGARY	136	3,690
		POLAND	5	199
		SLOVAKIA	3,981	239,354
		CZECH REPUBLIC	18	582
		RUSSIA FEDERATION	55	2
8536909100	Oth cable connect consist of jack plug, cap. <16 amps, for use elect fan/radio	77259	55,723	1,836,863 *
		JAPAN	3,174	141,926



TABLE 5 : EXPORT BY COMMODITY AND COUNTRY OF DESTINATION  
JANUARY - DECEMBER 2009

HS	COMMODITY DESCRIPTION	SITC	NET WEIGHT (KG)	FOB VALUE (US \$)
		HONG KONG	999	21,349
		KOREA, REPUBLIC OF	1	2
		TAIWAN	1,260	28,822
		CHINA	7,985	192,853
		THAILAND	2,334	51,554
		SINGAPORE	21,830	698,046
		PHILIPPINES	749	219,314
		MALAYSIA	1,975	43,729
		AUSTRALIA	2,050	45,655
		UNITED STATES	7,266	206,145
		CANADA	606	10,538
		NETHERLANDS	5,494	176,930
8536909910	Connector & socket cable for ic,printed circuit	77259	374,525	24,345,564 *
		JAPAN	98,329	18,296,169
		HONG KONG	7,682	2,415,268
		KOREA, REPUBLIC OF	4,531	371,245
		TAIWAN	571	12,598
		CHINA	411	24,967
		THAILAND	109	1,805
		SINGAPORE	252,195	2,508,929
		PHILIPPINES	569	150,251
		MALAYSIA	5,215	226,817
		VIET NAM	11	305
		INDIA	3	3
		UNITED ARAB EMIRATES	1	1
		AUSTRALIA	21	431
		UNITED STATES	792	296,312
		PANAMA	2	4
		NETHERLANDS	1	13
		FRANCE	4,080	40,377
		SLOVAKIA	2	69
8536909990	Other connector and socket cable	77259	2,155,951	39,713,089 *
		JAPAN	23,164	518,644
		HONG KONG	18,421	205,297
		KOREA, REPUBLIC OF	3,819	110,650
		TAIWAN	9	954
		CHINA	7,177	81,986
		THAILAND	9,936	130,973
		SINGAPORE	422,805	8,097,375
		PHILIPPINES	1,239	38,312
		MALAYSIA	4,600	76,891
		BRUNEI DARUSSALAM	19	5,910
		VIET NAM	727	23,199
		INDIA	362	16,935
		BANGLADESH	15	100
		SAUDI ARABIA	116	820
		SYRIA ARAB REPUBLIC	672	30,288
		TURKEY	480,789	1,758
		UNITED ARAB EMIRATES	27	476
		MOROCCO	1	4
		GHANA	395	8,037
		AUSTRALIA	401,370	4,063,498
		NEW ZEALAND	1	5
		SAMOA	3	88
		EAST TIMOR	62,424	175,553
		UNITED STATES	4,835	87,766
		BRAZIL	20,719	208,800
		COLOMBIA	140	4,687
		UNITED KINGDOM	324	18,103
		NETHERLANDS	7	295
		FRANCE	652,282	25,213,114
		GERMANY, FED. REP. OF	786	17,709
		BELGIUM	1	1
		SWITZERLAND	20	4,636
		DENMARK	9	1,200
		SWEDEN	63	42,222
		FINLAND	29	7,699
		ITALY	111	14,741
		SPAIN	1	13
		PORTUGAL	405	762
		HUNGARY	943	16,893
		SLOVAKIA	37,185	486,695

TABLE 5 : EXPORT BY COMMODITY AND COUNTRY OF DESTINATION  
JANUARY - DECEMBER 2009

HS	COMMODITY DESCRIPTION	SITC	NET WEIGHT (KG)	FOB VALUE (US \$)	
8537101000	Switchboards&control panels for voltage ≤ 1000 volt	77261	127,052	1,872,137 *	
			JAPAN	1,432	17,380
			CHINA	30	4,630
			SINGAPORE	56,433	418,728
			PHILIPPINES	4,977	118,835
			MALAYSIA	1,989	34,823
			VIET NAM	1,608	12,449
			SAUDI ARABIA	1,245	17,700
			EGYPT	97	667
			ALGERIA	52,320	839,817
			AUSTRALIA	1,777	169,126
			UNITED STATES	1,461	123,920
			CANADA	46	1,600
			NETHERLANDS	2	52
			FRANCE	3,130	83,600
8537102000	Distribution boards for use with goods of hd.84.71,85.17,85.25 < 1000 volt	77261	722	14,611 *	
			SINGAPORE	377	3,000
			PHILIPPINES	281	10,000
			MALAYSIA	64	1,611
			GERMANY, FED. REP. OF	157	6,597
8537103000	Programmable logic controllers for auto- mach for trans. for voltage ≤1000volt	77261	590	48,666 *	
			JAPAN	44	2,499
			SINGAPORE	539	43,422
			MALAYSIA	6	25
8537109000	Oth board for elect control for voltage ≤ 1000volt	77261	629,352	24,929,016 *	
			JAPAN	8,747	283,726
			HONG KONG	24	3,570
			KOREA, REPUBLIC OF	101,873	3,454,122
			TAIWAN	22	1,090
			CHINA	87,635	2,515,751
			PAPUA NEW GUINEA	225	6,900
			THAILAND	75,685	4,569,739
			SINGAPORE	65,793	2,704,880
			PHILIPPINES	1,953	81,002
			MALAYSIA	11,091	233,683
			VIET NAM	40,470	3,663,132
			INDIA	897	17,678
			PAKISTAN	184	4,178
			SAUDI ARABIA	2,300	159,800
			OMAN	875	1,475
			UNITED ARAB EMIRATES	600	25,000
			UGANDA	1,696	116,387
			SOUTH AFRICA	1,010	2,001
			AUSTRALIA	11,269	186,804
			EAST TIMOR	13,670	70,052
UNITED STATES	177,195	6,262,062			
CANADA	18,464	177,283			
BRAZIL	1,890	62,057			
UNITED KINGDOM	111	18,500			
NETHERLANDS	1,126	97,333			
GERMANY, FED. REP. OF	893	8,592			
ITALY	82	8,363			
HUNGARY	3,572	193,856			
8537201100	Switchboards incorp. elect instrum for break, connect/protect elect circ>66 kv	77262	229	15,151 *	
			SINGAPORE	229	15,151
8537201900	Switchboards incorp. elect instrum for break,connect/prot e-circuit<1000v&>66kv	77262	8,066	45,509 *	
			PAPUA NEW GUINEA	1,410	14,145
			SINGAPORE	4,494	23,979
			MALAYSIA	1,944	353
			AUSTRALIA	200	6,832
8537202100	Control panel incorp. elect instrum for break,connect/protect e-circuit > 66 kv	77262	46,983	164,291 *	
			SINGAPORE	334	5,125
			ALGERIA	178	4,760
			KENYA	46,421	154,166
			COTE D'IVOIRE	50	240
8537202900	Other control panels for a voltage >1,000 volts	77262	22,790	248,629 *	
			JAPAN	10,084	47,795
			KOREA, REPUBLIC OF	123	5,955

TABLE 5 : EXPORT BY COMMODITY AND COUNTRY OF DESTINATION  
JANUARY - DECEMBER 2009

HS	COMMODITY DESCRIPTION	SITC	NET WEIGHT (KG)	FOB VALUE (US \$)
		CHINA	12	147
		SINGAPORE	11,700	105,738
		MALAYSIA	305	5,179
		UNITED STATES	1	20
		GERMANY, FED. REP. OF	42	333
		FINLAND	4	1,227
		IRELAND	519	82,235
8537209000	Oth board for electric control for a voltage > 1000 volt	77262	4,874,649	88,201,844 *
		JAPAN	384,098	5,295,187
		HONG KONG	655	2,528
		KOREA, REPUBLIC OF	314,535	6,967,933
		TAIWAN	1,046	42,374
		CHINA	343,821	1,433,653
		PAPUA NEW GUINEA	11,385	207,061
		THAILAND	272,115	5,781,324
		SINGAPORE	396,182	8,293,017
		PHILIPPINES	40,530	837,717
		MALAYSIA	152,259	3,536,678
		CAMBODIA	170	4,700
		BRUNEI DARUSSALAM	35,710	662,693
		LAO PEOPLE'S DEMOCRATIC REPUBLIC	5,175	105,171
		VIET NAM	407,708	6,733,009
		INDIA	90	13,398
		PAKISTAN	47,325	812,511
		BANGLADESH	182	7,277
		SAUDI ARABIA	5,120	79,146
		ISRAEL	6,570	74,079
		YEMEN	714	45,571
		UNITED ARAB EMIRATES	1,175,790	25,460,738
		QATAR	2,080	64,725
		EGYPT	25,088	293,047
		TUNISIA	536	109,965
		ALGERIA	338	23,904
		MADAGASCAR	360	18,136
		KENYA	1,902	78,465
		NIGERIA	14,150	270,613
		SOUTH AFRICA	12,140	363,712
		AUSTRALIA	531,124	7,336,925
		NEW ZEALAND	13,667	506,125
		EAST TIMOR	5,184	96,930
		UNITED STATES	320,728	4,774,006
		VENEZUELA	76,683	1,968,898
		BRAZIL	30	3,184
		COLOMBIA	16,650	242,027
		PERU	47,375	636,685
		UNITED KINGDOM	27,545	1,177,649
		NETHERLANDS	641	12,604
		FRANCE	2,596	117,781
		GERMANY, FED. REP. OF	61,472	2,077,604
		BELGIUM	1,361	63,246
		SWITZERLAND	814	21,985
		FINLAND	344	2,820
		ITALY	270	26,304
		SPAIN	520	12,460
		HUNGARY	199	21,007
		ROMANIA	41,959	496,886
		SLOVAKIA	35,065	379,277
		RUSSIA FEDERATION	32,648	609,109
8538101100	Parts of programmable logic controllers for auto mach for trans. for <=1000v	77281	4,295	153,018 *
		JAPAN	83	1,520
		KOREA, REPUBLIC OF	1	1
		SINGAPORE	3,327	134,643
		UNITED ARAB EMIRATES	67	110
		AUSTRALIA	6	649
		EAST TIMOR	513	517
		NETHERLANDS	281	15,191
		GERMANY, FED. REP. OF	15	107
		AUSTRIA	2	280
8538101200	Board,panel,console,desk,cabinets of use in radio equipment, voltage <= 1000v	77281	103	2,019 *
		SINGAPORE	103	2,019
8538101900	Oth board,panel,console,desk,cabinets of used in radio equipment, voltage<=1000v	77281	78,610	794,417 *
		JAPAN	53,937	283,631

TABLE 5 : EXPORT BY COMMODITY AND COUNTRY OF DESTINATION  
JANUARY - DECEMBER 2009

HS	COMMODITY DESCRIPTION	SITC	NET WEIGHT (KG)	FOB VALUE (US \$)
		HONG KONG	3	4,312
		TAIWAN	129	2,664
		CHINA	21,038	294,855
		SINGAPORE	2,566	171,421
		PHILIPPINES	2	345
		MALAYSIA	356	348
		EAST TIMOR	374	7,000
		NETHERLANDS	205	29,841
8538102100	Parts of programmable logic control for auto-mach for trans. for voltage >1000 v	77281	164	2,227 *
8538102900	Board,panel,console,desk,cabinets of used in radio equip, voltage>1000 v	77281	164	2,227
			270,390	6,097,720 *
		JAPAN	5,717	93,625
		HONG KONG	622	9,779
		KOREA, REPUBLIC OF	1,398	33,334
		TAIWAN	15	621
		CHINA	1,081	25,179
		PAPUA NEW GUINEA	274	12,852
		THAILAND	4,276	148,323
		SINGAPORE	177,872	3,438,271
		PHILIPPINES	439	12,193
		MALAYSIA	8,739	408,630
		BRUNEI DARUSSALAM	180	2,424
		VIET NAM	5,998	90,723
		PAKISTAN	7,314	502,943
		BANGLADESH	70	679
		AFGHANISTAN	35	887
		UNITED ARAB EMIRATES	8,624	85,034
		QATAR	292	82,055
		EGYPT	272	2,328
		KENYA	15	479
		UGANDA	212	7,941
		SOUTH AFRICA	451	5,951
		AUSTRALIA	13,877	316,731
		NEW ZEALAND	361	10,265
		UNITED STATES	1,189	77,128
		CANADA	9	1,753
		COLOMBIA	2,569	72,924
		UNITED KINGDOM	6	1,546
		NETHERLANDS	18,811	391,680
		FRANCE	6	390
		GERMANY, FED. REP. OF	8,479	195,064
		AUSTRIA	502	12,676
		SWITZERLAND	1	1,692
		DENMARK	2	10
		NORWAY	462	9,654
		SWEDEN	60	4,172
		ITALY	155	37,443
8538901100	Oth board,panel,console,desk,cabinets connect for wires, wafer prober<=1000 v	77282	5	341
			21,114	667,827 *
		JAPAN	117	1,319
		HONG KONG	62	880
		KOREA, REPUBLIC OF	28	1,044
		THAILAND	2	793
		SINGAPORE	111	4,700
		MALAYSIA	123	112,094
		VIET NAM	8,002	30,037
		ISRAEL	50	6,112
		UNITED ARAB EMIRATES	1	9
		UNITED STATES	39	2,117
		NETHERLANDS	16	177
		FRANCE	12,561	506,479
		HUNGARY	2	2,066
8538901200	Parts of goods of subhd 8536.50.50, 8536.69.30,8536.90.10 for voltage<=1000v	77282	35,188	511,200 *
		JAPAN	2,110	141,303
		THAILAND	332	5,722
		SINGAPORE	122	2,263
		MALAYSIA	2,257	30,406
		VIET NAM	28,048	316,079
8538901900	Other parts of boards,panels consoles, for voltage <=1000 volt	77282	2,319	15,427
			44,924	676,218 *
		JAPAN	6,233	32,933
		HONG KONG	85	2,868

TABLE 5 : EXPORT BY COMMODITY AND COUNTRY OF DESTINATION  
JANUARY - DECEMBER 2009

HS	COMMODITY DESCRIPTION	SITC	NET WEIGHT (KG)	FOB VALUE (US \$)
		KOREA, REPUBLIC OF	14	118
		TAIWAN	5	96
		CHINA	1,601	53,188
		THAILAND	18	7,090
		SINGAPORE	5,151	91,404
		PHILIPPINES	1	675
		MALAYSIA	291	5,912
		VIET NAM	1,722	43,760
		INDIA	1	353
		CYPRUS	641	9,696
		EGYPT	1,355	4,801
		UNITED STATES	272	40,864
		ARGENTINA	20,649	227,168
		NETHERLANDS	420	8,270
		GERMANY, FED. REP. OF	979	25,528
		SWITZERLAND	2,825	75,054
		GREECE	2,661	46,440
8538902100	Parts/printed circuit ass. of telephone plug connec for wires,wafer prober>1000v	77282	1,751	146,635 *
8538902900	Other parts of boards,panels consoles, for voltage > 1000 volt	77282	1,751	146,635
		SINGAPORE	504,919	12,850,541 *
		JAPAN	40,734	244,400
		HONG KONG	124,958	436,889
		KOREA, REPUBLIC OF	1,285	15,162
		TAIWAN	23,225	136,060
		CHINA	59,406	1,841,950
		THAILAND	33,979	234,076
		SINGAPORE	34,948	1,921,274
		PHILIPPINES	3	8
		MALAYSIA	1,355	25,432
		VIET NAM	37	9,750
		INDIA	677	9,456
		ISRAEL	1,050	89,249
		JORDAN	2	14
		UNITED ARAB EMIRATES	813	301,517
		MAURITANIA	9,247	17,100
		SOUTH AFRICA	121	1,936
		AUSTRALIA	127	2,199
		EAST TIMOR	384	31,493
		UNITED STATES	13,513	613,318
		CANADA	70	730
		MEXICO	1,693	84,638
		PANAMA	44	703
		BRAZIL	580	6,992
		COLOMBIA	1	5,666
		UNITED KINGDOM	7	1,790
		NETHERLANDS	16,280	359,045
		FRANCE	128,970	6,164,725
		GERMANY, FED. REP. OF	676	23,261
		AUSTRIA	46	632
		SWITZERLAND	1	193
		SWEDEN	2	10
		ITALY	94	810
		SPAIN	16	156
		PORTUGAL	2	10
		GREECE	1,884	27,473
		HUNGARY	60	4,479
		POLAND	2	10
		ROMANIA	2	10
		KAZAKHSTAN	6	45
		UKRAINE	8	98
		CZECH REPUBLIC	8,569	235,513
8539101000	Sealed beam lamp units for motor vehicles of chapter 87	77823	42	2,269
		RUSSIA FEDERATION	185,932	907,678 *
		JAPAN	8	75
		TAIWAN	48	782
		THAILAND	2	48
		MALAYSIA	171,178	800,595
		SOUTH AFRICA	14,584	105,851
		EAST TIMOR	95	133
		UNITED STATES	4	50
8539109000	Other sealed beam lamp units	77823	13	144
		SURINAME	2,748	11,013 *

TABLE 5 : EXPORT BY COMMODITY AND COUNTRY OF DESTINATION  
JANUARY - DECEMBER 2009

HS	COMMODITY DESCRIPTION	SITC	NET WEIGHT (KG)	FOB VALUE (US \$)
		JAPAN	293	429
		HONG KONG	3	53
		KOREA, REPUBLIC OF	1	5
		TAIWAN	58	720
		SINGAPORE	858	7,692
		MALAYSIA	993	705
		MALDIVES	54	226
		UNITED ARAB EMIRATES	3	10
		ETHIOPIA	38	250
		AUSTRALIA	88	314
		EAST TIMOR	333	210
		NETHERLANDS	23	378
		GERMANY, FED. REP. OF	3	21
8539212000	Tungsten halogen for used in medical equipment	77821	72	243 *
		SINGAPORE	2	200
		MALAYSIA	8	20
		EAST TIMOR	20	13
		GERMANY, FED. REP. OF	42	10
8539213000	Tungsten halogen for used for vehicles	77821	42	12 *
		JAPAN	42	12
8539214000	Other reflector lamp bulbs of tungsten halogen	77821	83	276 *
		CHINA	83	276
8539219000	Oth tungsten halogen	77821	15,377	318,692 *
		JAPAN	1,173	114,790
		KOREA, REPUBLIC OF	200	1,550
		CHINA	5	1,085
		THAILAND	21	120
		SINGAPORE	539	8,015
		MALAYSIA	11	203
		MALDIVES	10,844	14,557
		EAST TIMOR	1,870	7,149
		UNITED STATES	404	31,162
		GERMANY, FED. REP. OF	6	66
		SWITZERLAND	304	139,995
8539223000	Other reflector lamp bulbs of a power <=200w & for voltage > 100 volt	77821	1,064	4,257 *
		MALAYSIA	1,063	4,230
		AUSTRALIA	1	27
8539229000	Other filament lamps, infra red, power <=200 w& voltage>100v	77821	5,879,791	24,396,186 *
		JAPAN	2,350	2,934
		HONG KONG	9,336	46,655
		KOREA, REPUBLIC OF	3,294	22,627
		TAIWAN	1	21
		CHINA	411,188	2,124,423
		THAILAND	198,281	1,043,412
		SINGAPORE	72,381	357,559
		PHILIPPINES	238,935	1,015,985
		MALAYSIA	241,806	968,583
		VIET NAM	3,924	22,351
		INDIA	84	45
		PAKISTAN	108,468	376,778
		SAUDI ARABIA	212,342	1,122,246
		ISRAEL	61,276	264,041
		KUWAIT	113,440	545,050
		LEBANON	31,374	153,820
		YEMEN	6,570	26,127
		OMAN	4,911	26,390
		SYRIA ARAB REPUBLIC	26,835	157,713
		TURKEY	12,656	52,125
		UNITED ARAB EMIRATES	250,747	1,088,297
		QATAR	96,215	476,929
		BAHRAIN	11,101	57,876
		EGYPT	10	126
		LIBYAN ARAB JAMAHIRIYA	64,790	310,788
		MOROCCO	340,891	1,188,494
		TUNISIA	29,952	124,362
		ALGERIA	370,124	1,555,906
		SUDAN	4,769	24,634
		TANZANIA, UNITED REPUBLIC OF	29,299	106,605
		KENYA	368,379	1,291,314
		MOZAMBIQUE	3,217	14,703
		TOGO	744	5,638
		ANGOLA	9,987	45,263

TABLE 5 : EXPORT BY COMMODITY AND COUNTRY OF DESTINATION  
JANUARY - DECEMBER 2009

HS	COMMODITY DESCRIPTION	SITC	NET WEIGHT (KG)	FOB VALUE (US \$)
		NIGERIA	38,501	143,328
		GABON	851	3,176
		SENEGAL	5,658	28,131
		BURKINA FASO	1,224	2,500
		UGANDA	27,781	96,795
		SOUTH AFRICA	358,164	1,336,036
		ZAMBIA	7,000	22,660
		MAURITIUS	2,650	9,768
		AUSTRALIA	155,409	1,465,152
		NEW ZEALAND	19,541	110,749
		EAST TIMOR	72,638	80,033
		UNITED STATES	7,425	30,286
		MEXICO	1,204,376	3,758,258
		NICARAGUA	69,344	356,221
		SURINAME	320	6,785
		ARGENTINA	308,337	1,335,885
		URUGUAY	102,832	446,618
		ECUADOR	10,197	45,009
		TRINIDAD AND TOBAGO	2,492	10,501
		ARUBA	2,155	9,900
		NETHERLANDS ANTILLES	2,828	8,550
		UNITED KINGDOM	2,160	9,124
		NETHERLANDS	4,332	17,954
		FRANCE	6,069	21,125
		GERMANY, FED. REP. OF	160	4,627
		PORTUGAL	1,697	3,907
		POLAND	110,269	301,985
		RUSSIA FEDERATION	15,704	111,303
8539291000	Other filament lamps, excluding uv or infra-red lamps, in medical equipment	77821	311	142 *
		SINGAPORE	1	78
		EAST TIMOR	310	64
8539292000	Other filament lamps, excluding uv or infra-red lamps, for motor vehicles	77821	4,278	113,103 *
		JAPAN	18	3,986
		THAILAND	4	54
		SINGAPORE	1,197	7,707
		MALAYSIA	110	180
		VIET NAM	2,907	100,981
		NIGERIA	42	195
8539293000	Other reflector lamp bulbs	77821	101,676	31,326 *
		THAILAND	2	4
		SINGAPORE	18	2,906
		MALAYSIA	4,625	27,587
		EAST TIMOR	97,031	829
8539294000	Flashlight bulbs; miniature indicator bulbs, rated up to 2.25 v	77821	2,936	3,507 *
		SINGAPORE	101	153
		ETHIOPIA	4	62
		SOLOMON ISLANDS	16	318
		EAST TIMOR	2,744	1,123
		GERMANY, FED. REP. OF	71	1,851
8539296000	Other filament lamps, capacity < 200w & <=300w, voltage <= 100volts	77821	1	130 *
		SINGAPORE	1	130
8539299000	Other filament lamps, excl ultra-violet or infra-red lamps	77821	3,112,650	14,774,243 *
		JAPAN	205,668	1,152,190
		HONG KONG	4,025	25,785
		KOREA, REPUBLIC OF	16	1,545
		TAIWAN	7,537	30,066
		CHINA	31	1,072
		THAILAND	32,560	97,377
		SINGAPORE	74,123	379,216
		PHILIPPINES	8,199	43,867
		MALAYSIA	113,343	412,624
		VIET NAM	10,919	60,613
		INDIA	69,864	436,349
		SRI LANKA	23	109
		SAUDI ARABIA	5,605	30,019
		KUWAIT	80,443	301,867
		JORDAN	160,731	488,649
		LEBANON	137,029	494,634
		YEMEN	34,471	99,412
		OMAN	7,105	24,283
		SYRIA ARAB REPUBLIC	9,566	34,359
		TURKEY	8,384	44,594

TABLE 5 : EXPORT BY COMMODITY AND COUNTRY OF DESTINATION  
JANUARY - DECEMBER 2009

HS	COMMODITY DESCRIPTION	SITC	NET WEIGHT (KG)	FOB VALUE (US \$)
		UNITED ARAB EMIRATES	150,255	579,656
		QATAR	83,050	344,144
		BAHRAIN	6,360	27,131
		TUNISIA	265,024	1,249,143
		ALGERIA	46,760	207,209
		ETHIOPIA	2,432	6,011
		GHANA	11,497	31,991
		NIGERIA	30,048	110,830
		SENEGAL	8,771	37,935
		SOUTH AFRICA	213,549	1,005,214
		AUSTRALIA	65,673	735,086
		NEW ZEALAND	112,153	481,828
		NEW CALEDONIA	3,461	16,921
		SOLOMON ISLANDS	60	940
		EAST TIMOR	135	83
		CANADA	3	23
		BRAZIL	1,559	8,388
		PARAGUAY	11,866	40,686
		FRANCE	912	42,938
		GERMANY, FED. REP. OF	490,280	2,298,399
		SWEDEN	88,209	588,898
		ALBANIA	11,940	45,842
		RUSSIA FEDERATION	539,011	2,756,317
8539311000	Tubes for compact fluorescent lamps	77822	6,298	36,712 *
		SINGAPORE	337	4,570
		SRI LANKA	692	6,668
		ALGERIA	28	98
		EQUATORIAL GUINEA	4	31
		CAMEROON	50	280
		CHAD	12	53
		AUSTRALIA	32	1,540
		EAST TIMOR	4,125	3,936
		UNITED STATES	555	4,245
		GERMANY, FED. REP. OF	463	15,291
8539319010	Tube lamps	77822	10,131,298	41,505,882 *
		JAPAN	1,302,408	22,131,979
		HONG KONG	427,791	1,188,365
		KOREA, REPUBLIC OF	42,014	273,204
		TAIWAN	64,834	407,310
		CHINA	4,002	21,356
		THAILAND	308,828	902,158
		SINGAPORE	124,103	354,850
		PHILIPPINES	1,064,905	2,600,571
		MALAYSIA	2,707,961	4,553,719
		CAMBODIA	13,429	29,720
		NEPAL	450	3,090
		VIET NAM	180,700	358,031
		INDIA	5,156	80,299
		PAKISTAN	735,824	1,187,942
		SRI LANKA	207	1,860
		SAUDI ARABIA	117,260	354,305
		KUWAIT	66,091	259,062
		JORDAN	331,040	553,614
		LEBANON	126,009	302,508
		YEMEN	5,947	19,262
		OMAN	2,572	9,624
		SYRIA ARAB REPUBLIC	19,080	55,475
		TURKEY	94,972	332,630
		UNITED ARAB EMIRATES	226,983	539,440
		QATAR	20,134	67,730
		BAHRAIN	11,708	30,854
		TUNISIA	7,043	28,714
		ETHIOPIA	23,583	58,267
		KENYA	90,677	155,268
		MOZAMBIQUE	51,176	81,071
		TOGO	3,566	26,756
		GHANA	3,763	13,391
		NIGERIA	18,058	81,118
		GABON	7,776	28,948
		BURKINA FASO	2,532	5,160
		NIGER	4,342	9,281
		DJIBOUTI	39,764	74,829



TABLE 5 : EXPORT BY COMMODITY AND COUNTRY OF DESTINATION  
JANUARY - DECEMBER 2009

HS	COMMODITY DESCRIPTION	SITC	NET WEIGHT (KG)	FOB VALUE (US \$)
		SOUTH AFRICA	147,007	250,654
		MAURITIUS	8,666	22,827
		AUSTRALIA	16,201	126,841
		NEW ZEALAND	877,973	388,313
		NEW CALEDONIA	418	2,039
		KIRIBATI	146	5,690
		EAST TIMOR	83,841	93,476
		UNITED STATES	207,354	1,390,266
		MEXICO	17,112	63,167
		PANAMA	278	4,942
		CHILE	7,391	26,882
		VENEZUELA	58,325	268,507
		ARGENTINA	203,870	838,353
		BRAZIL	9,540	33,642
		PARAGUAY	5,952	21,006
		ECUADOR	7,210	29,190
		PERU	5,023	26,067
		NETHERLANDS ANTILLES	6,162	18,608
		NETHERLANDS	82	251
		GERMANY, FED. REP. OF	199,399	692,244
		BELGIUM	3	6
		PORTUGAL	570	1,483
		DEMOCRATIC REPUBLIC OF THE CONGO	11,973	19,495
		POLAND	114	172
8539319020	Compact fluorescent lamps	77822	153,026	1,017,488 *
		JAPAN	5,940	402,969
		HONG KONG	822	3,093
		CHINA	822	3,093
		SINGAPORE	178	1,493
		PHILIPPINES	132,013	500,154
		INDIA	5,109	11,700
		LEBANON	101	600
		OMAN	2,087	3,515
		CANADA	2,225	70,291
		NETHERLANDS ANTILLES	3,729	20,580
8539319090	Other fluorescent, hot cathode	77822	3,177,326	72,188,534 *
		JAPAN	2,691,212	67,585,899
		KOREA, REPUBLIC OF	11	81
		TAIWAN	2,615	16,069
		CHINA	22,339	108,071
		THAILAND	15,603	99,264
		SINGAPORE	10,127	114,292
		PHILIPPINES	55,322	194,271
		MALAYSIA	26,903	586,914
		VIET NAM	582	3,272
		MALDIVES	41	48
		INDIA	4,811	21,088
		KUWAIT	4,250	16,907
		YEMEN	242	16,375
		GHANA	9,136	32,760
		SENEGAL	215	200
		BENIN	778	787
		AUSTRALIA	233,751	2,050,078
		SOLOMON ISLANDS	86	1,697
		EAST TIMOR	15,024	12,395
		UNITED STATES	17,132	256,082
		CANADA	27,415	806,474
		CHILE	3,902	21,438
		VENEZUELA	31,751	165,677
		NETHERLANDS	1	544
		FRANCE	73	50
		GERMANY, FED. REP. OF	397	8,819
		NORWAY	164	3,723
		FINLAND	28	703
		ITALY	3,077	58,018
		CZECH REPUBLIC	338	6,538
8539320000	Mercury/sodium vapour lamps; metal halide lamps	77822	751	3,821 *
		SINGAPORE	12	975
		MALAYSIA	29	162
		INDIA	667	2,319
		AUSTRALIA	43	365
8539391000	Tubes for compact fluorescent lamps,	77822	5,849	4,705 *

TABLE 5 : EXPORT BY COMMODITY AND COUNTRY OF DESTINATION  
JANUARY - DECEMBER 2009

HS	COMMODITY DESCRIPTION	SITC	NET WEIGHT (KG)	FOB VALUE (US \$)
	cold cathode types			
		HONG KONG	324	1,219
		CHINA	324	1,219
		EAST TIMOR	5,201	2,267
8539392000	Discharge lamps for decorative and publicity purposes	77822	1,048	3,051 *
		SINGAPORE	230	834
		PHILIPPINES	518	2,133
		MALAYSIA	300	84
8539393000	Other fluorescent cold cathode types	77822	88	1,858 *
		JAPAN	84	1,765
		CHINA	4	93
8539394000	Electric lamps for mtr vehicle/cycles	77822	2	9 *
		THAILAND	1	5
		PHILIPPINES	1	4
8539399000	Discharge lamps, other than uv lamps	77822	71,683	545,906 *
		JAPAN	45,726	430,538
		KOREA, REPUBLIC OF	648	749
		TAIWAN	1,217	5,797
		CHINA	4	100
		SINGAPORE	1,051	13,703
		MALAYSIA	5,706	8,376
		EAST TIMOR	1,386	1,211
		NETHERLANDS	9	160
		FRANCE	12	20
		GERMANY, FED. REP. OF	15,924	85,252
8539410000	Arc lamps	77824	11,827	3,684,418 *
		JAPAN	9	2,695
		HONG KONG	14	6,205
		KOREA, REPUBLIC OF	15	14,872
		SINGAPORE	11,787	3,659,646
		UNITED STATES	2	1,000
8539490000	Ultra-violet/infra-red lamps	77824	6,076	115,345 *
		JAPAN	7	1
		KOREA, REPUBLIC OF	1	3
		CHINA	2	350
		SINGAPORE	2,405	64,500
		VIET NAM	27	494
		MALDIVES	319	3,477
		SRI LANKA	1,254	7,437
		UNITED ARAB EMIRATES	20	5
		AUSTRALIA	45	360
		EAST TIMOR	1,931	1,852
		UNITED STATES	35	30,001
		UNITED KINGDOM	30	6,865
8539901000	Part of alumi end caps for fluorescent lamps alum. screw caps for incand lamps	77829	2	17 *
		POLAND	2	17
8539902000	Oth parts,for lamps of vehicles of all kinds	77829	1	2 *
		EAST TIMOR	1	2
8539909000	Oth part of elect filament/discharge lamps including sealed beam lamp unit	77829	364,858	1,394,534 *
		JAPAN	965	10,821
		HONG KONG	38	146
		TAIWAN	2	2,700
		CHINA	1,190	1,111
		THAILAND	150	240
		SINGAPORE	282	58,025
		PHILIPPINES	1,167	5,600
		MALAYSIA	1,585	23,120
		BRUNEI DARUSSALAM	1	440
		VIET NAM	5,275	61,991
		UNITED ARAB EMIRATES	256	750
		EAST TIMOR	23	26
		UNITED STATES	350,313	1,203,477
		CANADA	1	3,800
		UNITED KINGDOM	4	1,810
		HUNGARY	3,600	10,606
		POLAND	6	9,871
8540110000	Color cathode-ray television picture tube incl video monitor cathode-ray tube	77611	56,206,462	133,378,906 *
		JAPAN	219	189
		HONG KONG	175,939	395,143
		KOREA, REPUBLIC OF	199,826	502,113
		TAIWAN	2,480	9,000
		CHINA	1,491,823	4,379,439
		THAILAND	8,935,510	19,286,645

TABLE 5 : EXPORT BY COMMODITY AND COUNTRY OF DESTINATION  
JANUARY - DECEMBER 2009

HS	COMMODITY DESCRIPTION	SITC	NET WEIGHT (KG)	FOB VALUE (US \$)
		SINGAPORE	19,231	13,658
		PHILIPPINES	353,283	749,057
		MALAYSIA	1,194,260	2,187,693
		MYANMAR (FORM. BURMA)	507,317	1,125,538
		VIET NAM	11,366,054	23,757,390
		INDIA	21,427,970	53,468,579
		BANGLADESH	9,397	36,926
		SRI LANKA	5,670	11,655
		IRAQ	37,343	78,515
		IRAN (ISLAMIC REPUBLIC OF)	292,141	754,321
		SAUDI ARABIA	595,598	1,212,677
		JORDAN	5,184	16,200
		YEMEN	10,056	31,075
		UNITED ARAB EMIRATES	742,432	1,692,377
		EGYPT	1,484,863	3,069,772
		ALGERIA	61	136
		SUDAN	10,078	22,555
		KENYA	20,086	52,629
		ANGOLA	10,730	11,978
		NIGERIA	27,648	54,528
		SOUTH AFRICA	679,869	1,457,903
		EAST TIMOR	141,140	76,448
		UNITED STATES	295	4,685
		MEXICO	3,083,472	7,893,640
		ARGENTINA	801,635	1,808,598
		BRAZIL	2,464,282	9,009,834
		COLOMBIA	16,474	30,624
		PERU	24,336	60,840
		NETHERLANDS	232	2,223
		FRANCE	1,642	5,682
		GERMANY, FED. REP. OF	45,785	87,710
		BELARUS	16	31
		KAZAKHSTAN	85	400
		TURKMENISTAN	22,000	20,500
8540120000	B/w cathode-ray TV picture tubes, incl video monitor cathode-ray tubes	77612	300	60 *
8540200000	Tv camera tubes; image converters and intensifiers; other photo-cathode tubes	77621	3	477 *
8540409000	Data/graphic display tube color not for use with articles of heading 85.25	77623	459	26,698 *
		TAIWAN	5	80
		SINGAPORE	228	23,638
		SRI LANKA	223	980
		UNITED STATES	3	2,000
8540600000	Other cathode-ray tubes	77623	4,094	10,200 *
		MALAYSIA	4,094	10,200
8540710000	Magnetrons of microwave tubes	77625	58,336	1,825,621 *
		KOREA, REPUBLIC OF	882	17,639
		CHINA	57,454	1,807,982
8540790000	Travelling wave tube, carcinotrons excl grid-controlled tubes of microwave tubes	77625	2,785	63,081 *
		JAPAN	44	11,316
		MALAYSIA	2,741	51,765
8540890000	Other valves and tubes	77627	6,590	34,521 *
		SINGAPORE	154	1,600
		MALAYSIA	6,167	32,830
		EAST TIMOR	229	77
		UNITED STATES	40	14
8540910000	Parts of cathode-ray tubes	77629	197,538	2,268,196 *
		JAPAN	15	113
		KOREA, REPUBLIC OF	152,547	1,833,298
		CHINA	13	57
		THAILAND	7,245	40,606
		SINGAPORE	2,186	220,015
		MALAYSIA	14,662	33,641
		VIET NAM	460	3,333
		INDIA	62	214
		EGYPT	20,348	136,919
8540991000	Parts of microwave tubes	77629	206,535	6,654,098 *
		CHINA	63	1,362
		SINGAPORE	206,472	6,652,736
8540999000	Other parts of thermionic, cold cathode or photo cathode valves and tubes	77629	84	1,498 *
		CHINA	11	309
		SINGAPORE	5	989

TABLE 5 : EXPORT BY COMMODITY AND COUNTRY OF DESTINATION  
JANUARY - DECEMBER 2009

HS	COMMODITY DESCRIPTION	SITC	NET WEIGHT (KG)	FOB VALUE (US \$)	
8541100000	Diodes, other than photosensitive/light emitting diodes	77631	CANADA	68	200
			JAPAN	25,488	400,393 *
			HONG KONG	22	10,865
			KOREA, REPUBLIC OF	3	423
			TAIWAN	2,654	68,516
			CHINA	1	1,484
			THAILAND	68	5,550
			SINGAPORE	6,805	19,840
			PHILIPPINES	11,627	266,406
			MALAYSIA	1,385	6,601
			VIET NAM	12	3,431
			INDIA	17	1,063
			PAKISTAN	6	446
			BANGLADESH	2,021	7,473
			SRI LANKA	72	128
			SAUDI ARABIA	197	1,816
			UNITED ARAB EMIRATES	2	115
			EAST TIMOR	85	444
			UNITED STATES	457	136
			8541210000	Transistor with a dissipation rate of < 1 w	77632
BRAZIL	1	1			
FRANCE	19	568			
BELGIUM	2	74			
SLOVAKIA	8	116			
JAPAN	22	4,295			
SINGAPORE	196	20,141 *			
INDIA	100	6,486			
UNITED ARAB EMIRATES	88	13,262			
NETHERLANDS	3	215			
8541290000	Transistor with a dissipation rate of >= 1 w	77633	NETHERLANDS	4	168
			JAPAN	1	10
			HONG KONG	221,072	4,942,769 *
			KOREA, REPUBLIC OF	196	29,073
			CHINA	72	12,499
			THAILAND	2,957	180,155
			SINGAPORE	406	998,145
			PHILIPPINES	191	914
			MALAYSIA	83,653	2,075,738
			VIET NAM	75	27,856
			INDIA	45,425	421,162
			IRAN (ISLAMIC REPUBLIC OF)	1	20
			UNITED ARAB EMIRATES	2	2
			SOUTH AFRICA	87,571	1,029,651
			AUSTRALIA	3	7
			UNITED STATES	14	630
			BRAZIL	18	2,038
			NETHERLANDS	444	159,311
			FRANCE	14	514
			GERMANY, FED. REP. OF	6	200
BELGIUM	8	598			
HUNGARY	11	4,193			
8541300000	Thyristors, diacs and triacs, other than photosensitive devices	77635	BELGIUM	2	20
			JAPAN	3	43
			KOREA, REPUBLIC OF	20	3,863 *
8541401000	Light emitting diodes	77637	JAPAN	10	2,386
			HONG KONG	10	1,477
			KOREA, REPUBLIC OF	381,818	12,418,228 *
			TAIWAN	147	1,295
			CHINA	239	9,832
			SINGAPORE	232	6,224
			PHILIPPINES	283	40,549
			MALAYSIA	2,598	713,411
			VIET NAM	358,969	9,379,082
			IRAN (ISLAMIC REPUBLIC OF)	11	4,367
			UNITED ARAB EMIRATES	10,580	82,290
			AUSTRALIA	239	2,353
			NETHERLANDS	13	375
			BRAZIL	16	820
			UNITED STATES	9	4,050
MEXICO	5,165	1,398,041			
	1,905	642,096			
	5	344			

TABLE 5 : EXPORT BY COMMODITY AND COUNTRY OF DESTINATION  
JANUARY - DECEMBER 2009

HS	COMMODITY DESCRIPTION	SITC	NET WEIGHT (KG)	FOB VALUE (US \$)			
8541402000	Photocells, including photodiodes/photo-transistors	77637	UNITED KINGDOM	1,403	133,079		
			NETHERLANDS	2	17		
			RUSSIA FEDERATION	2	3		
			HONG KONG	88	200		
			THAILAND	12	723		
			SINGAPORE	8	3,259		
			SOLOMON ISLANDS	882	27,111		
			NETHERLANDS	1	18		
			8541409000	Oth photosensitive semiconductor device, including photovoltaic cells	77637	77,902	12,429,089 *
						JAPAN	64
HONG KONG	35,054	7,144,096					
KOREA, REPUBLIC OF	125	7,159					
CHINA	2,951	824,403					
SINGAPORE	1,084	108,838					
PHILIPPINES	14,432	2,617,100					
MALAYSIA	19,098	73,124					
VIET NAM	12	200					
INDIA	27	363					
BANGLADESH	4	40					
ISRAEL	1	1,279					
UNITED ARAB EMIRATES	6	67					
SOLOMON ISLANDS	1	13					
UNITED STATES	153	94,939					
CANADA	4	15,900					
MEXICO	4,492	1,192,728					
CHILE	6	96					
PERU	5	53					
UNITED KINGDOM	153	47,183					
GERMANY, FED. REP. OF	225	5,000					
NORWAY	1	724					
GREECE	2	27					
KAZAKHSTAN	2	27					
8541500000	Other semiconductor devices	77639				270,496	105,694,284 *
						JAPAN	134,752
			HONG KONG	52,795	39,033,320		
			KOREA, REPUBLIC OF	4,964	3,657,104		
			TAIWAN	7,310	1,869,975		
			CHINA	15,035	3,539,089		
			THAILAND	81	14,646		
			SINGAPORE	37,964	6,810,153		
			PHILIPPINES	17	2,794		
			MALAYSIA	5,947	969,047		
			UNITED STATES	4,692	1,462,035		
			GERMANY, FED. REP. OF	6,750	2,645,238		
			FINLAND	17	16,530		
			POLAND	172	19,229		
			8541600000	Mounted piezo-electric crystals	77681	73,177	40,071,362 *
						JAPAN	26,619
HONG KONG	4,951	4,735,047					
KOREA, REPUBLIC OF	349	157,292					
TAIWAN	1,872	3,681,818					
CHINA	2,415	1,868,295					
THAILAND	239	218,909					
SINGAPORE	10,357	5,256,453					
PHILIPPINES	410	829,753					
MALAYSIA	494	354,541					
INDIA	5	286					
TURKEY	1	679					
UNITED ARAB EMIRATES	1	2					
AUSTRALIA	1	14					
UNITED STATES	6,576	1,818,318					
MEXICO	7	2,824					
UNITED KINGDOM	224	232,448					
NETHERLANDS	2	156					
FRANCE	2	311					
GERMANY, FED. REP. OF	18,503	5,206,656					
BELGIUM	3	891					
DENMARK	5	761					
IRELAND	101	3,163					
ITALY	5	1,626					
SPAIN	9	1,044					

TABLE 5 : EXPORT BY COMMODITY AND COUNTRY OF DESTINATION  
JANUARY - DECEMBER 2009

HS	COMMODITY DESCRIPTION	SITC	NET WEIGHT (KG)	FOB VALUE (US \$)
		PORTUGAL	7	4,546
		HUNGARY	4	671
		POLAND	1	142
		ROMANIA	12	11,363
		SLOVAKIA	1	193
		CZECH REPUBLIC	1	2,130
854190000	Parts of diodes,transistors & similar semiconductor devices	77688	30,286	2,138,116 *
		JAPAN	331	153,004
		HONG KONG	42	1,236
		KOREA, REPUBLIC OF	3,933	69,288
		TAIWAN	13	1,292
		CHINA	1,360	74,050
		THAILAND	12,341	487,925
		SINGAPORE	4,536	411,937
		PHILIPPINES	2,500	413,561
		MALAYSIA	1,785	16,927
		VIET NAM	2,408	88,513
		INDIA	32	1,011
		IRAN (ISLAMIC REPUBLIC OF)	16	388
		UNITED ARAB EMIRATES	155	6,588
		SOUTH AFRICA	3	15
		AUSTRALIA	61	1,388
		UNITED STATES	585	380,544
		CANADA	11	1,000
		PANAMA	8	43
		CHILE	5	11
		ARGENTINA	1	1
		BRAZIL	20	1,108
		ECUADOR	1	1
		UNITED KINGDOM	2	90
		NETHERLANDS	2	6
		FRANCE	52	21,403
		GERMANY, FED. REP. OF	8	1,454
		ITALY	65	2,174
		POLAND	1	3,146
		KAZAKHSTAN	2	5
		UKRAINE	6	6
		RUSSIA FEDERATION	1	1
854231000	Processors,controller, converter, logic circuit, amplifier, clock timing circuit	77642	1,021,425	150,983,086 *
		JAPAN	35,487	23,851,538
		HONG KONG	9,878	5,793,612
		KOREA, REPUBLIC OF	544	192,536
		TAIWAN	4,924	527,966
		CHINA	7,321	2,501,166
		THAILAND	580	586,892
		SINGAPORE	495,719	93,067,133
		PHILIPPINES	14,487	1,376,029
		MALAYSIA	72,030	11,711,680
		SAUDI ARABIA	2	24,191
		SENEGAL	58	467
		SOUTH AFRICA	1,279	99,435
		AUSTRALIA	50	239
		UNITED STATES	57,577	4,105,583
		UNITED KINGDOM	3,833	198,244
		NETHERLANDS	87	4,252
		FRANCE	18	1,384
		GERMANY, FED. REP. OF	309,696	5,884,678
		AUSTRIA	6,394	926,553
		BELGIUM	8	36,521
		DENMARK	3	200
		SWEDEN	77	6,285
		FINLAND	349	70,563
		ITALY	23	1,439
		MONTSERRAT	990	7,291
		SLOVAKIA	11	7,209
854232000	Memories of elect integrated circuits	77644	548	211,696 *
		JAPAN	2	10
		HONG KONG	400	199,030
		SINGAPORE	98	5,566
		MALAYSIA	2	6
		UNITED ARAB EMIRATES	1	5
		AUSTRALIA	1	1

TABLE 5 : EXPORT BY COMMODITY AND COUNTRY OF DESTINATION  
JANUARY - DECEMBER 2009

HS	COMMODITY DESCRIPTION	SITC	NET WEIGHT (KG)	FOB VALUE (US \$)	
8542330000	Amplifiers of elect integrated circuits	77646	UNITED STATES	2	355
			NETHERLANDS	17	77
			GERMANY, FED. REP. OF	25	6,646
			JAPAN	4,004	102,475 *
			KOREA, REPUBLIC OF	4	320
			THAILAND	4	5,568
			SINGAPORE	1	15
8542390000	Other electronic integrated circuits	77649	SINGAPORE	3,991	94,183
			UNITED KINGDOM	4	2,389
			JAPAN	569,832	142,063,876 *
			HONG KONG	1,275	303,931
			KOREA, REPUBLIC OF	558	71,051
			TAIWAN	209	16,388
			CHINA	3,161	909,908
			THAILAND	896	2,794,275
			SINGAPORE	21	40,245
			PHILIPPINES	544,429	133,844,586
			MALAYSIA	212	489,676
			VIET NAM	4,105	909,653
			INDIA	1	10
			EGYPT	170	5,574
			NIGERIA	3	750
			SOUTH AFRICA	10	493
			AUSTRALIA	89	119,521
			EAST TIMOR	276	8,582
			UNITED STATES	7	39
			CANADA	925	423,227
			MEXICO	50	9,442
NETHERLANDS	2	8			
GERMANY, FED. REP. OF	8	845			
AUSTRIA	2,590	128,902			
FINLAND	7,623	1,888,104			
ITALY	64	58,764			
PORTUGAL	4	387			
ROMANIA	100	22,398			
8542900000	Parts of electronic integrated circuits	77689	PORTUGAL	3,036	14,370
			MEXICO	8	2,747
			JAPAN	384,174	15,766,758 *
			HONG KONG	1,190	215,915
			KOREA, REPUBLIC OF	4,261	891,873
			TAIWAN	27,157	1,262,605
			CHINA	162	34,086
			PAPUA NEW GUINEA	200	136,395
			THAILAND	4	1,162
			SINGAPORE	451	80,609
			PHILIPPINES	112,960	2,695,373
			MALAYSIA	1,243	319,172
			BRUNEI DARUSSALAM	167,039	892,603
			NEPAL	21	5,348
			VIET NAM	14	745
			INDIA	18,449	373,745
			PAKISTAN	1,086	55,885
			SRI LANKA	1	600
			IRAN (ISLAMIC REPUBLIC OF)	24	1,183
			SAUDI ARABIA	94	2,721
			ISRAEL	2	1,218
			KUWAIT	9	250
			LEBANON	2	1,231
			UNITED ARAB EMIRATES	1	2
			EGYPT	1,224	117,785
			LIBYAN ARAB JAMAHIRIYA	2	750
			ALGERIA	45	2,027
			ANGOLA	2	277
			CONGO	20	8,407
			NIGERIA	2	1,231
			SOUTH AFRICA	20	612
			AUSTRALIA	55	5,523
			NEW ZEALAND	172	28,821
UNITED STATES	3	1,740			
CANADA	6,415	1,928,469			
MEXICO	199	152,212			
	1,629	271,324			

TABLE 5 : EXPORT BY COMMODITY AND COUNTRY OF DESTINATION  
JANUARY - DECEMBER 2009

HS	COMMODITY DESCRIPTION	SITC	NET WEIGHT (KG)	FOB VALUE (US \$)
		PANAMA	465	9,920
		CHILE	4	131
		ARGENTINA	1	16
		BRAZIL	1,863	138,109
		PERU	26	204
		TRINIDAD AND TOBAGO	1	1,269
		DOMINICAN REPUBLIC	46	16,094
		UNITED KINGDOM	1,563	306,476
		NETHERLANDS	562	41,877
		FRANCE	834	65,269
		GERMANY, FED. REP. OF	31,857	4,889,952
		AUSTRIA	2	141
		BELGIUM	5	49
		NORWAY	1	510
		ITALY	85	29,773
		SPAIN	85	1,408
		PORTUGAL	1	10
		HUNGARY	645	158,427
		AZERBAIJAN	16	8,019
		KAZAKHSTAN	32	4,541
		UKRAINE	46	760
		SLOVAKIA	1,445	593,451
		RUSSIA FEDERATION	431	8,453
8543100000	Particle accelerators	77871	6,146	1,761 *
		EAST TIMOR	6,146	1,761
8543200000	Signal generators	77878	51,273	148,240 *
		JAPAN	20	33,455
		SINGAPORE	376	2,400
		MALAYSIA	16	1,370
		NEW ZEALAND	774	55
		EAST TIMOR	50,039	108,520
		UNITED STATES	1	400
		SWEDEN	47	2,040
8543302000	Wet processing equip. for the applic. by immersion of chemical/elec.chemical	77878	404	388 *
		SINGAPORE	249	350
		EAST TIMOR	155	38
8543309000	Oth machines & app for electroplating, electrolysis/electrophoresis	77878	61,967	12,377,530 *
		JAPAN	3,200	608,529
		HONG KONG	1,861	102,423
		KOREA, REPUBLIC OF	646	112,000
		THAILAND	2,990	6,441
		SINGAPORE	1,280	209,157
		PHILIPPINES	49,989	11,213,526
		PAKISTAN	94	33,605
		AUSTRALIA	770	11,000
		UNITED STATES	265	37,260
		CANADA	601	29,500
		UNITED KINGDOM	270	13,920
		GERMANY, FED. REP. OF	1	169
8543701000	Electric fence energisers	77878	364	422,728 *
		KOREA, REPUBLIC OF	364	422,728
8543702000	Remote control apparatus, other than radio remote control apparatus	77878	54,528	855,155 *
		HONG KONG	839	799
		KOREA, REPUBLIC OF	18	511
		TAIWAN	1	12
		THAILAND	20	174
		SINGAPORE	44,212	724,768
		PHILIPPINES	12	97
		MALAYSIA	4	47
		VIET NAM	448	6,342
		INDIA	43	551
		BANGLADESH	43	77
		JORDAN	1	1
		UNITED ARAB EMIRATES	31	427
		EQUATORIAL GUINEA	1	34
		SOUTH AFRICA	1	12
		AUSTRALIA	14	234
		UNITED STATES	227	3,083
		CANADA	25	183
		MEXICO	3	86
		CHILE	6	99
		ARGENTINA	2	60



TABLE 5 : EXPORT BY COMMODITY AND COUNTRY OF DESTINATION  
JANUARY - DECEMBER 2009

HS	COMMODITY DESCRIPTION	SITC	NET WEIGHT (KG)	FOB VALUE (US \$)
		BRAZIL	775	14,722
		NETHERLANDS	103	3,069
		FRANCE	7,191	89,337
		BELGIUM	11	507
		POLAND	497	9,923
8543703000	Electrical machines with translation or dictionary functions	77878	53	227 *
8543704000	Equip for the removal of dust particles or elimination of electrostatic charge	77878	53	227
		VIET NAM	70	16,382 *
		KOREA, REPUBLIC OF	10	16,380
		SINGAPORE	60	2
8543705000	Integrated receiver/decoder ird for direct broadcast multimedia systems	77878	1,426	2,413 *
		HONG KONG	1,204	935
		CHINA	213	1,260
		UNITED ARAB EMIRATES	9	218
8543709010	Electrical mine detonators	77878	41	24 *
		EAST TIMOR	41	24
8543709090	Other electrical detonators	77878	866,853	19,210,253 *
		JAPAN	219,054	2,354,358
		HONG KONG	76	35,407
		KOREA, REPUBLIC OF	2	33
		CHINA	66	2,820
		THAILAND	450	10,000
		SINGAPORE	601,172	14,979,133
		MALAYSIA	1,799	106,667
		INDIA	2	18
		EAST TIMOR	263	36
		UNITED STATES	1,631	40,797
		CANADA	2	1,124
		SAN MARINO	9,666	123,600
		UNITED KINGDOM	611	11,145
		GERMANY, FED. REP. OF	115	24,754
		ITALY	9	250
		POLAND	5,947	86,520
		CZECH REPUBLIC	25,988	1,433,591
8543901000	Parts of goods of subheading 8543.10/8543.20	77879	400	37,061 *
		SINGAPORE	147	12,653
		EAST TIMOR	107	176
		GERMANY, FED. REP. OF	146	24,232
8543902000	Parts of goods of subheading 8543.30.20	77879	126	98 *
		EAST TIMOR	126	98
8543903000	Parts of goods of subheading 8543.70.30	77879	1	10 *
		SINGAPORE	1	10
8543904000	Parts of goods of subheading 8543.70.40	77879	1	16 *
		CHINA	1	16
8543909000	Other parts of goods of heading 8543	77879	44,523	12,075,299 *
		JAPAN	93	1,021
		HONG KONG	7	325
		KOREA, REPUBLIC OF	765	49,200
		CHINA	478	9,000
		SINGAPORE	36,518	11,726,935
		MALAYSIA	724	13,838
		UNITED ARAB EMIRATES	76	11
		EAST TIMOR	129	68
		UNITED STATES	409	33,284
		CANADA	4,999	172,000
		UNITED KINGDOM	99	7,540
		FRANCE	2	2,000
		GERMANY, FED. REP. OF	224	60,077
8544110010	Winding wire of copper, laquered/enamelled	77311	2,602,434	18,987,031 *
		JAPAN	124,807	830,402
		HONG KONG	1,149	14,047
		KOREA, REPUBLIC OF	4	140
		CHINA	278	2,545
		THAILAND	65	1,092
		SINGAPORE	16,662	170,775
		PHILIPPINES	1,218,761	9,035,611
		MALAYSIA	3,344	34,335
		VIET NAM	5,942	42,632
		INDIA	2,955	8,801
		AUSTRALIA	8	90
		EAST TIMOR	134	30
		UNITED STATES	1,208,413	8,658,779

TABLE 5 : EXPORT BY COMMODITY AND COUNTRY OF DESTINATION  
JANUARY - DECEMBER 2009

HS	COMMODITY DESCRIPTION	SITC	NET WEIGHT (KG)	FOB VALUE (US \$)	
8544110020	Winding wire of copper, cover with paper textile material/PVC	77311	NETHERLANDS	1	66
			FRANCE	19,877	187,550
			ITALY	34	136
			JAPAN	533,871	2,316,559
			HONG KONG	9,730	11,743
			KOREA, REPUBLIC OF	23,938	2,233,435
			CHINA	51,553	397,708
			THAILAND	531,946	2,262,682
			SINGAPORE	181,091	596,619
			PHILIPPINES	33,304	1,752,157
			MALAYSIA	1,747,363	6,284,704
			VIET NAM	12,499	769,598
			INDIA	109	10,939
			SAO TOME AND PRINCIPE	1,194	450
			UNITED STATES	8,035,363	30,408,062
			CANADA	193,001	756,295
			MEXICO	9,725	768,959
			BRAZIL	48	6,302
			COLOMBIA	21,659	99,414
			ITALY	1,197	10,551
			HUNGARY	24	1,860
			POLAND	58,790	5,686,845
SLOVAKIA	87	3,214			
8544110030	Winding wire of copper, laquer/enamelled & cover with paper, textile material/PVC	77311	JAPAN	85,633	199,229 *
			HONG KONG	1,427	12,911
			SINGAPORE	72,794	141,803
			SINGAPORE	350	1,060
			MALAYSIA	3	13
			VIET NAM	11,058	43,437
			GERMANY, FED. REP. OF	1	5
8544110040	Winding wire of copper, rect cross-sect. and without connectors	77311	MALAYSIA	2,443	249,140 *
			NORWAY	2,442	249,039
			NORWAY	1	101
8544110090	Other winding wire of copper	77311	JAPAN	223,003	7,839,951 *
			HONG KONG	106,047	6,829,691
			KOREA, REPUBLIC OF	21,899	130,802
			TAIWAN	22,077	1,581
			TAIWAN	177	1,730
			CHINA	59	4,158
			THAILAND	885	15,148
			SINGAPORE	33,720	317,767
			PHILIPPINES	292	41,349
			MALAYSIA	132	2,168
			MYANMAR (FORM. BURMA)	1,573	15,938
			VIET NAM	114	1,994
			INDIA	4	66
			UNITED ARAB EMIRATES	32	133
			SUDAN	5,380	49,550
			CONGO	152	247
			NIGERIA	233	24,715
			AUSTRALIA	11,144	135,940
			SAMOA	6	111
			EAST TIMOR	1,287	1,103
			UNITED STATES	17,377	258,927
			CANADA	1	7
			BRAZIL	1	15
			NETHERLANDS	20	622
			GERMANY, FED. REP. OF	231	4,894
			AUSTRIA	44	109
			SWEDEN	2	296
			FINLAND	3	492
HUNGARY	111	398			
8544191000	Winding wire not of copper, laquered/ enamelled	77311	SINGAPORE	1,482	5,902 *
			SINGAPORE	1,366	5,501
			MALAYSIA	14	346
			EAST TIMOR	102	55
8544192000	Winding wire not of copper of manganese resistance wire	77311	VIET NAM	340	4,688 *
			VIET NAM	340	4,688
8544199000	Other winding wire not of copper	77311	JAPAN	107,051	1,567,641 *
			HONG KONG	5,663	50,387
			HONG KONG	8,436	224,632

TABLE 5 : EXPORT BY COMMODITY AND COUNTRY OF DESTINATION  
JANUARY - DECEMBER 2009

HS	COMMODITY DESCRIPTION	SITC	NET WEIGHT (KG)	FOB VALUE (US \$)
		KOREA, REPUBLIC OF	20	190
		TAIWAN	105	100
		CHINA	307	21,224
		MONGOLIA	673	12,683
		PAPUA NEW GUINEA	10	2,364
		THAILAND	9,377	44,899
		SINGAPORE	37,359	479,527
		PHILIPPINES	322	1,628
		MALAYSIA	131	5,718
		BRUNEI DARUSSALAM	2	274
		INDIA	46	3,704
		SAUDI ARABIA	1	1,014
		UNITED ARAB EMIRATES	2,842	22,056
		EGYPT	8	2,931
		LIBYAN ARAB JAMAHIRIYA	3	2,772
		ETHIOPIA	361	5,591
		KENYA	87	1,555
		ANGOLA	66	77,581
		NIGERIA	10	5,315
		SOUTH AFRICA	5	420
		AUSTRALIA	6,549	167,375
		NEW ZEALAND	4	748
		TOKELAU	240	210
		EAST TIMOR	26,238	58,777
		UNITED STATES	150	8,245
		CANADA	4	2,543
		PANAMA	105	2,001
		VENEZUELA	1	1,050
		ARGENTINA	1	618
		COLOMBIA	1	912
		ECUADOR	1	2,562
		TRINIDAD AND TOBAGO	1	634
		UNITED KINGDOM	7,134	280,296
		NETHERLANDS	81	928
		GERMANY, FED. REP. OF	592	11,771
		DENMARK	16	156
		NORWAY	33	20,385
		FINLAND	3	246
		AZERBAIJAN	62	39,908
		KAZAKHSTAN	1	1,711
8544201000	Insulated cables fitted with connectors, for a voltage <=66.000volts	77312	482,726	12,109,919 *
		JAPAN	42,629	1,965,763
		HONG KONG	1,453	32,052
		KOREA, REPUBLIC OF	16,098	4,574,520
		TAIWAN	107	2,332
		CHINA	58,102	366,191
		THAILAND	444	41,996
		SINGAPORE	116,997	1,545,298
		PHILIPPINES	8,148	128,699
		MALAYSIA	12,554	274,038
		VIET NAM	5,216	72,594
		INDIA	98,409	284,923
		IRAN (ISLAMIC REPUBLIC OF)	22,219	570,724
		ISRAEL	32	676
		JORDAN	8	324
		LEBANON	21	1,260
		UNITED ARAB EMIRATES	85,227	1,976,491
		NIGERIA	1	5
		SOUTH AFRICA	18	230
		AUSTRALIA	112	3,268
		UNITED STATES	551	12,204
		CANADA	2,600	15,739
		MEXICO	35	646
		PANAMA	221	3,804
		CHILE	25	273
		BRAZIL	1,822	47,204
		PERU	3	59
		UNITED KINGDOM	3,122	98,957
		NETHERLANDS	732	13,714
		FRANCE	5,327	50,640
		GERMANY, FED. REP. OF	4	261
		AUSTRIA	13	8,045

TABLE 5 : EXPORT BY COMMODITY AND COUNTRY OF DESTINATION  
JANUARY - DECEMBER 2009

HS	COMMODITY DESCRIPTION	SITC	NET WEIGHT (KG)	FOB VALUE (US \$)
		BELGIUM	16	603
		DENMARK	1	180
		SPAIN	43	993
		HUNGARY	51	907
		KAZAKHSTAN	65	1,826
		UKRAINE	109	3,647
		RUSSIA FEDERATION	191	8,833
8544202000	Insulated cable not fitted with connector for a voltage <=66.000volts	77312	350,533	858,984 *
		JAPAN	16,946	14,185
		HONG KONG	88,021	351,572
		CHINA	7,147	24,444
		SINGAPORE	237	1,142
		INDIA	343	3,325
		SRI LANKA	2,685	9,137
		YEMEN	5,323	11,400
		TURKEY	31,630	218,368
		KENYA	20,940	56,224
		COTE D'IVOIRE	347	1,650
		SENEGAL	3,194	26,911
		UGANDA	416	5,740
		AUSTRALIA	7	222
		EAST TIMOR	170,466	130,724
		UNITED STATES	2,480	1,788
		UNITED KINGDOM	271	1,474
		GERMANY, FED. REP. OF	80	678
8544203000	Insulated cables fitted with connectors for a voltage >66.000volts	77312	58,962	149,165 *
		JAPAN	1	10
		MALAYSIA	103	2,605
		INDIA	58,680	145,700
		COTE D'IVOIRE	178	850
8544204000	Insulated cables not fitted with connectors for a voltage >66.000volts	77312	5,054	21,407 *
		JAPAN	7	171
		SINGAPORE	5,047	21,236
8544301000	Wiring harnesses for motor vehicles	77313	20,196,870	345,012,074 *
		JAPAN	10,881,754	198,270,173
		HONG KONG	1	18
		TAIWAN	18,970	231,310
		CHINA	1,386	37,025
		THAILAND	171,684	2,612,821
		SINGAPORE	6,208	162,168
		PHILIPPINES	24,624	151,021
		MALAYSIA	36,286	182,786
		VIET NAM	2,923	26,635
		INDIA	14,042	349,799
		SOUTH AFRICA	2,596	18,745
		AUSTRALIA	1,407,537	23,769,297
		SAMOA	1	13
		EAST TIMOR	275	3,325
		UNITED STATES	7,627,600	119,131,513
		BRAZIL	25	2,174
		COLOMBIA	618	3,731
		UNITED KINGDOM	214	54,694
		GERMANY, FED. REP. OF	117	4,689
		SLOVAKIA	9	137
8544309000	Oth ignition wiring sets, oth wiring set for used in vehicles, aircraft/ships	77313	1,840,228	24,480,931 *
		JAPAN	9,009	70,070
		HONG KONG	61	270
		TAIWAN	12	92
		CHINA	58	4,662
		THAILAND	14,149	31,405
		SINGAPORE	1,272,431	17,592,841
		PHILIPPINES	134	3,590
		MALAYSIA	18,540	72,097
		LAO PEOPLE'S DEMOCRATIC REPUBLIC	153	2,190
		VIET NAM	361,788	3,689,926
		INDIA	1,689	7,392
		SAUDI ARABIA	8	9,350
		UNITED ARAB EMIRATES	450	5,166
		CAMEROON	526	350
		BURKINA FASO	5	125
		SOUTH AFRICA	15	262
		AUSTRALIA	2,684	98,059

TABLE 5 : EXPORT BY COMMODITY AND COUNTRY OF DESTINATION  
JANUARY - DECEMBER 2009

HS	COMMODITY DESCRIPTION	SITC	NET WEIGHT (KG)	FOB VALUE (US \$)
		UNITED STATES	88,312	1,105,115
		CANADA	2	2
		BRAZIL	174	2,092
		FRANCE	1	356
		GERMANY, FED. REP. OF	228	3,650
		IRELAND	1	26
		ITALY	192	1,590
		POLAND	69,606	1,780,253
8544421100	Telephone, telegraph, radio relay cable submarine, for communication, <= 80 v	77316	1,815	8,587 *
		THAILAND	38	263
		SINGAPORE	31	7,996
		EAST TIMOR	1,746	328
8544421900	Other fitted with connectors for telecommunication, voltage <= 80 v	77316	155,115	672,919 *
		KOREA, REPUBLIC OF	3,339	173,533
		SINGAPORE	65,619	256,994
		MALAYSIA	46	1,318
		SOUTH AFRICA	15,976	46,013
		NEW ZEALAND	1	176
		UNITED STATES	27	4,543
		BRAZIL	174	13,221
		UNITED KINGDOM	69,919	173,958
		GERMANY, FED. REP. OF	9	2,855
		SWEDEN	3	158
		FINLAND	2	150
8544422000	Fitted with connectors for telecommunication voltage > 80 v & <= 1000 v	77316	7,137	10,246 *
		HONG KONG	1	68
		TAIWAN	1	6
		SINGAPORE	7,135	10,172
8544423000	Battery cables for voltage <= 1000 v	77316	145	3,601 *
		THAILAND	137	3,587
		EAST TIMOR	8	14
8544429000	Oth fitted with connector, for voltage <= 1000 volts	77316	4,816,467	23,935,518 *
		JAPAN	4,748	280,879
		HONG KONG	157,169	831,362
		KOREA, REPUBLIC OF	80,134	554,335
		CHINA	3,193	23,066
		THAILAND	13,542	325,793
		SINGAPORE	105,455	600,841
		PHILIPPINES	13,293	130,175
		MALAYSIA	1,964	44,326
		BRUNEI DARUSSALAM	36,311	206,285
		BHUTAN	274,708	680,144
		VIET NAM	295,696	1,108,836
		INDIA	97,411	268,362
		PAKISTAN	78,006	317,755
		BANGLADESH	22,841	59,663
		SRI LANKA	31,248	100,390
		SAUDI ARABIA	3,252	140,000
		JORDAN	3,186	18,250
		OMAN	1,068,761	4,028,577
		UNITED ARAB EMIRATES	470,903	1,720,618
		QATAR	3,152	16,055
		SUDAN	15,432	61,286
		ETHIOPIA	121,014	345,750
		TANZANIA, UNITED REPUBLIC OF	1,178	2,823
		KENYA	21,689	58,732
		LIBERIA	59	23
		GUINEA	66,500	203,000
		ANGOLA	29,789	18,250
		SENEGAL	53,709	46,200
		SOUTH AFRICA	1	120
		BURUNDI	169,254	587,028
		AUSTRALIA	13,953	307,495
		EAST TIMOR	859	492
		UNITED STATES	143,243	1,708,104
		BRAZIL	137,202	261,540
		UNITED KINGDOM	1,160,080	6,445,419
		NETHERLANDS	10	16
		FRANCE	44,868	232,635
		GERMANY, FED. REP. OF	5	1,101
		AUSTRIA	3,150	13,785
		SWEDEN	38	1,644



TABLE 5 : EXPORT BY COMMODITY AND COUNTRY OF DESTINATION  
JANUARY - DECEMBER 2009

HS	COMMODITY DESCRIPTION	SITC	NET WEIGHT (KG)	FOB VALUE (US \$)
8544494000	Other fitted with connectors, > 80 v & <= 1000 v of a kind not used for telecom	77316	GERMANY, FED. REP. OF	8,732
				50
				1,154,463
				4,860,665 *
				48,300
				278,195
				19,541
				124,868
				353,238
				1,538,396
				16,794
				66,545
				80,088
				328,041
8544601000	Other electric conductors, volt > 1 kv and <= 36 kv	77317	MYANMAR (FORM. BURMA)	28,394
				6,126
				3,460
				26,650
				23,869
				79,215
				89,022
				522,433
				281
				3,986
				184,053
				565,332
				170,478
				738,135
8544602100	Plastic insulated elec.cable having cross sec<=400mm for 36kv<voltage<=66kv	77317	AUSTRALIA	550,394
				158,767
				446
				10,081
				16,457,418
				66,551,021 *
				26,213
				152,241
				2,358,223
				13,085,426
				392,925
				1,515,327
				21,288
				81,960
8544602900	Plastic insulated elec.cable having cross sec>400mm for 36kv<voltage<=66kv	77317	BRUNEI DARUSSALAM	6,790,023
				583,701
				22,372
				59,800
				187,510
				781,762
				220,979
				928,622
				33,633
				264,614
				27,109
				115,712
				555,943
				2,270,645
8544602100	Plastic insulated elec.cable having cross sec<=400mm for 36kv<voltage<=66kv	77317	KUWAIT	45,017
				13,418
				714,773
				2,389,054
				183,767
				774,542
				7,147,931
				22,594,314
				1,840
				29,821
				1,666,126
				4,832,050
				32,702
				198,129
8544602100	Plastic insulated elec.cable having cross sec<=400mm for 36kv<voltage<=66kv	77317	CONGO	30,108
				8,568
				16,609
				100,562
				337,667
				1,432,353
				44,120
				159,490
				1,281,789
				5,475,512
				298
				2,445
				495,644
				2,060,877
8544602100	Plastic insulated elec.cable having cross sec<=400mm for 36kv<voltage<=66kv	77317	FRANCE	144,304
				23,945
				58,325
				236,311
				433,957
				1,475,132 *
				2,291
				5,305
				434
				3,393
				4,037
				31,778
				1
				1
8544602900	Plastic insulated elec.cable having cross sec>400mm for 36kv<voltage<=66kv	77317	SINGAPORE	383,285
				3,412
				302
				210,965
				702,155
				168,173
				212,260
				1,677
				1,579
				4,620
				24,300
				34,565
				84,071
			8544602900	Plastic insulated elec.cable having cross sec>400mm for 36kv<voltage<=66kv
	3,752			
	92,792			
	458,377 *			
	269			
	145,868			
	96			
	1,338			
	18,384			
	9,700			
	1,751			
	9,892			
	36,358			
	187,035			
8544602900	Plastic insulated elec.cable having cross sec>400mm for 36kv<voltage<=66kv	77317	PHILIPPINES	45,694
				10,864
				1,400
				1,025
				1
				18
				1,134
				4,399
				13,839
				47,150
				69
				692
				8,764
				4,472
8544602900	Plastic insulated elec.cable having cross sec>400mm for 36kv<voltage<=66kv	77317	SWEDEN	299
				6
				232
				420

TABLE 5 : EXPORT BY COMMODITY AND COUNTRY OF DESTINATION  
JANUARY - DECEMBER 2009

HS	COMMODITY DESCRIPTION	SITC	NET WEIGHT (KG)	FOB VALUE (US \$)	
8544603000	Other electric conductors, for a voltage > 66 kv	77317	22,165	341,009 *	
			JAPAN	1,873	12,120
			SINGAPORE	55	4,535
			PHILIPPINES	4,332	20,717
			BHUTAN	9,095	50,925
			EAST TIMOR	414	1,787
8544701000	Optical fibre cables teleph,telegraph, radio relay cables,submarine	77318	6,396	250,925	
			UNITED KINGDOM	5,211	48,176 *
			JAPAN	180	832
			HONG KONG	1	4
			KOREA, REPUBLIC OF	165	2,586
			TAIWAN	14	91
			CHINA	1,022	6,104
			THAILAND	3	66
			SINGAPORE	1,627	3,094
			PHILIPPINES	7	165
			MALAYSIA	5	22
			VIET NAM	7	208
			INDIA	200	6,037
			LEBANON	2	16
			UNITED ARAB EMIRATES	26	256
			NIGERIA	1	2
			SOUTH AFRICA	49	822
			AUSTRALIA	110	1,032
			UNITED STATES	56	313
			CANADA	32	487
			MEXICO	374	8,910
			PANAMA	3	13
			CHILE	2	2
			BRAZIL	416	6,559
			PERU	1	1
			NETHERLANDS	574	7,703
			GERMANY, FED. REP. OF	1	3
BELGIUM	1	2			
SPAIN	23	133			
HUNGARY	231	1,273			
UKRAINE	37	758			
RUSSIA FEDERATION	41	682			
8544709000	Other optical fibre cables	77318	816,551	5,390,808 *	
			JAPAN	1,394	43,669
			HONG KONG	433	3,191
			KOREA, REPUBLIC OF	4	40
			TAIWAN	1,002	9,616
			CHINA	223	4,526
			THAILAND	39,396	200,787
			SINGAPORE	26,540	131,865
			PHILIPPINES	952	3,197
			MALAYSIA	16,755	170,371
			CAMBODIA	3,771	12,438
			BRUNEI DARUSSALAM	21	325
			VIET NAM	11,177	12,970
			INDIA	709,146	4,473,887
			AUSTRALIA	880	97,000
			NEW ZEALAND	2	234
			EAST TIMOR	2,563	322
			UNITED STATES	251	20,008
			UNITED KINGDOM	740	20,793
			NETHERLANDS	3	7
			FRANCE	1,073	165,183
GERMANY, FED. REP. OF	23	14,715			
SWITZERLAND	19	5,349			
SWEDEN	183	315			
8545190000	Electroda of a kind used not for furnace	77886	17,539	106,236 *	
			JAPAN	17,363	90,801
			THAILAND	67	150
			SINGAPORE	44	10,778
8545200000	Carbon brushes for electrical purpose	77886	SOUTH AFRICA	65	4,507
			2,091	71,664 *	
			JAPAN	272	1,894
			HONG KONG	7	16
			CHINA	5	106
THAILAND	1,549	48,779			



TABLE 5 : EXPORT BY COMMODITY AND COUNTRY OF DESTINATION  
JANUARY - DECEMBER 2009

HS	COMMODITY DESCRIPTION	SITC	NET WEIGHT (KG)	FOB VALUE (US \$)
		SINGAPORE	57	3,368
		MALAYSIA	184	17,375
		ALGERIA	2	23
		UNITED STATES	3	16
		NETHERLANDS	11	85
		GERMANY, FED. REP. OF	1	2
8545900010	Battery carbons	77886	3,399,540	4,723,693 *
		JAPAN	69,177	6,820
		HONG KONG	855,342	1,616,034
		KOREA, REPUBLIC OF	6	955
		TAIWAN	5,013	7,343
		THAILAND	10	195
		SINGAPORE	38	895
		PHILIPPINES	136,278	200,273
		VIET NAM	77,698	114,606
		INDIA	346,586	549,880
		PAKISTAN	19,079	23,770
		IRAN (ISLAMIC REPUBLIC OF)	14,448	24,654
		EGYPT	113,467	169,241
		KENYA	144,789	156,977
		SENEGAL	44,720	56,659
		AUSTRALIA	1	7
		UNITED STATES	496	898
		GUATEMALA	713,654	757,622
		BRAZIL	600,686	706,402
		COLOMBIA	253,143	283,109
		NETHERLANDS	1	20
		FRANCE	4,907	47,328
		GERMANY, FED. REP. OF	1	5
8545900090	Lamp carbon, oth articles of graphite/ oth carbon, with/without metal	77886	370,579	4,125,003 *
		JAPAN	118,189	573,578
		TAIWAN	526	5,758
		THAILAND	640	7,626
		SINGAPORE	244,358	3,436,090
		MALAYSIA	4,936	87,304
		INDIA	36	4,998
		NEW ZEALAND	93	902
		EAST TIMOR	798	1,225
		UNITED STATES	276	18
		MEXICO	726	7,500
		NETHERLANDS	1	4
8546100000	Electrical insulators of any material of glass	77322	105	420 *
		SINGAPORE	9	377
		EAST TIMOR	96	43
8546200010	Ceramic bushing for tranformator	77323	725	42,379 *
		SINGAPORE	151	553
		VIET NAM	5	800
		QATAR	307	23,432
		NEW ZEALAND	57	713
		CHILE	55	5,700
		SWEDEN	150	11,181
8546200090	Oth elect insulators of any material of ceramics	77323	2,560,118	4,311,967 *
		JAPAN	49	2,558
		SINGAPORE	688	14,904
		PHILIPPINES	735,286	1,224,660
		AUSTRALIA	17,829	33,679
		UNITED STATES	1,738,536	2,877,334
		CANADA	67,730	158,832
8546900000	Oth elect insulators not of glass and of ceramics	77324	336,020	735,124 *
		JAPAN	361	9,566
		TAIWAN	2,000	89
		CHINA	109	1,296
		THAILAND	289,827	627,244
		SINGAPORE	3,862	13,209
		PHILIPPINES	45	578
		MALAYSIA	328	6,212
		VIET NAM	38,824	67,989
		BRAZIL	647	8,135
		UNITED KINGDOM	14	10
		AUSTRIA	2	6
		AZERBAIJAN	1	790
8547100000	Insulating fitting of ceramics	77326	90,162	222,759 *

TABLE 5 : EXPORT BY COMMODITY AND COUNTRY OF DESTINATION  
JANUARY - DECEMBER 2009

HS	COMMODITY DESCRIPTION	SITC	NET WEIGHT (KG)	FOB VALUE (US \$)
		HONG KONG	90,066	218,578
		KOREA, REPUBLIC OF	94	4,000
		GERMANY, FED. REP. OF	2	181
8547200000	Insulating fitting of plastics	77328	210,596	1,540,796 *
		JAPAN	162,729	901,398
		KOREA, REPUBLIC OF	1	2
		CHINA	7	248
		THAILAND	5	41
		SINGAPORE	92	422
		PHILIPPINES	840	22,648
		MALAYSIA	15	2,125
		MOROCCO	28	560
		COTE D'IVOIRE	3	12
		AUSTRALIA	35	830
		EAST TIMOR	3,383	4,364
		UNITED STATES	103	1,350
		BRAZIL	1,304	24,232
		UNITED KINGDOM	3,670	55,203
		GERMANY, FED. REP. OF	50	13
		FINLAND	110	1,550
		PORTUGAL	119	399
		POLAND	38,102	525,399
8547901000	Elect conduit, joints therefor, of base metal lined with insulating materials	77329	763	9,571 *
		KOREA, REPUBLIC OF	367	8,962
		EAST TIMOR	396	609
8547909000	Oth insulating fittings for elect mach, appliances/equipment, being fittings	77329	82,780	665,605 *
		JAPAN	67,121	384,465
		KOREA, REPUBLIC OF	8	18
		TAIWAN	1,000	1,200
		SINGAPORE	10,259	183,897
		PHILIPPINES	156	3,025
		MALAYSIA	878	3,393
		VIET NAM	2,634	9,541
		TANZANIA, UNITED REPUBLIC OF	56	48
		AUSTRALIA	14	392
		UNITED STATES	525	12,291
		GERMANY, FED. REP. OF	129	67,335
8548101900	Other lead acid scrap storage batteries, drain/undrained	77813	1,565	7,964 *
		SINGAPORE	1,565	7,964
8548103900	Other waste, scrap containing mainly copper	77813	2,161	21,095 *
		MALAYSIA	21	651
		EAST TIMOR	2,140	20,444
8548109000	Other waste, scrap of primary cells, primary	77813	30,435	95,969 *
		JAPAN	1	1
		HONG KONG	11,193	25,518
		TAIWAN	1,900	5,700
		CHINA	17,248	64,700
		SINGAPORE	93	50
8548901000	Image sensors contact type comprising a photo-conductive sensor element	77813	32,311	2,391,744 *
		JAPAN	1	1
		KOREA, REPUBLIC OF	64	5,451
		SINGAPORE	32,009	2,335,546
		VIET NAM	114	30,905
		UNITED STATES	2	3,818
		UNITED KINGDOM	10	102
		NETHERLANDS	1	75
		SWITZERLAND	35	13,728
		FINLAND	75	2,118
8548902000	Printed circuit assemblies incl such assemblies for external connections	77813	844	309,397 *
		CHINA	143	90,913
		SINGAPORE	701	218,484
8548909000	Other electrical parts of mach and app , nes	77813	521,843	7,342,757 *
		JAPAN	270	32,117
		HONG KONG	405,962	520,107
		KOREA, REPUBLIC OF	315	7,321
		TAIWAN	100	1,898
		CHINA	69,608	346,111
		THAILAND	165	2,814
		SINGAPORE	23,204	3,998,630
		PHILIPPINES	96	18,401
		MALAYSIA	417	158,159
		VIET NAM	19	264

TABLE 5 : EXPORT BY COMMODITY AND COUNTRY OF DESTINATION  
JANUARY - DECEMBER 2009

HS	COMMODITY DESCRIPTION	SITC	NET WEIGHT (KG)	FOB VALUE (US \$)
		INDIA	36	2,300
		OMAN	26	8,000
		TURKEY	153	562
		UNITED ARAB EMIRATES	22	10,960
		TUNISIA	7	28
		TOGO	4	1
		SOUTH AFRICA	4	6
		AUSTRALIA	78	28,396
		NEW ZEALAND	31	4,198
		EAST TIMOR	1,134	234
		UNITED STATES	9,465	1,787,453
		CANADA	28	5,558
		MEXICO	2	3
		PANAMA	3	26
		CHILE	4	9
		PERU	129	505
		UNITED KINGDOM	867	17,828
		NETHERLANDS	35	603
		FRANCE	277	2,284
		GERMANY, FED. REP. OF	6,414	245,241
		AUSTRIA	3	4,037
		BELGIUM	7	52
		SWITZERLAND	11	100
		DENMARK	7	373
		SWEDEN	2,856	136,992
		ITALY	6	949
		SPAIN	3	2
		ROMANIA	71	201
		KAZAKHSTAN	2	31
		RUSSIA FEDERATION	2	3
8601100000	Rail locomotives powered from an external source of electricity	79111	148	25 *
		EAST TIMOR	148	25
8602900000	Locomotive tenders	79129	4	42 *
		SINGAPORE	1	2
		UNITED STATES	3	40
8603900000	Self-propelled railway, tramway coach, van truck not power from ext source of elect	79160	298	95,907 *
		AUSTRALIA	298	95,907
8604000000	Railway/tramway maintenance/service vehicles, whether/not self-propelled	79181	58,097	203,365 *
		SINGAPORE	20,097	108,365
		UNITED ARAB EMIRATES	38,000	95,000
8606100000	Tank wagons and the like	79182	28,519	43,661 *
		JAPAN	20,482	36,377
		PHILIPPINES	8,037	7,284
8606300000	Self-discharging vans, wagons, oth than those of subheading 8606.10	79182	22	20 *
		KOREA, REPUBLIC OF	22	20
8606990000	Railway/tramway goods vans & wagon not self prope open, removable height > 60cm	79182	8,501	1,796 *
		THAILAND	4,463	898
		SINGAPORE	4,038	898
8607110000	Driving bogies and bissel-bogies	79199	7,200	75,012 *
		NETHERLANDS	7,200	75,012
8607190000	Oth, including parts axles & wheels	79199	3,486	72,525 *
		SOUTH AFRICA	400	100
		CANADA	3,068	72,150
		ITALY	18	275
8607290000	Brakes and parts thereof other than air brakes	79199	110,996	372,876 *
		TAIWAN	61	2,118
		CHINA	165	55
		SINGAPORE	11,622	22,907
		MALAYSIA	54	49
		UNITED STATES	99,094	347,747
8607990000	Other part of troling stone	79199	675,349	4,027,790 *
		JAPAN	260	2,755
		KOREA, REPUBLIC OF	1	100
		TAIWAN	960	3,500
		CHINA	10,239	24,175
		SINGAPORE	15,407	93,328
		VIET NAM	6,557	17,505
		INDIA	271	350
		AUSTRALIA	11,521	22,738
		UNITED STATES	630,133	3,863,339
8608002000	Electromechanic equip of railway/tramway track fixtures, fiiting, mechanic signal	79191	131	3,400 *
		SINGAPORE	23	200

TABLE 5 : EXPORT BY COMMODITY AND COUNTRY OF DESTINATION  
JANUARY - DECEMBER 2009

HS	COMMODITY DESCRIPTION	SITC	NET WEIGHT (KG)	FOB VALUE (US \$)
		MALAYSIA	88	1,200
		SPAIN	20	2,000
8608009000	Non-electromech equip of railway/tramway track fixtures,fitting, mechanic signal	79191	52,890	425,375 *
		SINGAPORE	51,950	414,117
		MALAYSIA	86	1,898
		VIET NAM	854	9,360
8609001000	Containers of metal design & equip for carriage by one/more modes of transport	78630	878,875	2,127,202 *
		JAPAN	243,200	436,324
		PAPUA NEW GUINEA	12,200	15,098
		THAILAND	97,751	41,375
		SINGAPORE	321,589	938,503
		PHILIPPINES	6,667	155,000
		MALAYSIA	55,968	51,192
		VIET NAM	42,898	29,900
		INDIA	6,637	156,075
		MAURITANIA	219	1,700
		UGANDA	2,992	16,583
		AUSTRALIA	10,551	35,999
		EAST TIMOR	1,922	4,200
		UNITED STATES	51,932	100,545
		UNITED KINGDOM	176	1,882
		GERMANY, FED. REP. OF	6,983	30,444
		NORWAY	17,190	112,382
8609009000	Other containers design & equip for carriage by one/more modes of transport	78630	1,047,088	4,174,308 *
		TAIWAN	11,354	2,215
		THAILAND	34,341	3,150
		SINGAPORE	518,376	2,077,434
		PHILIPPINES	1,633	56,632
		MALAYSIA	16,424	40,745
		INDIA	51,473	84,958
		LEBANON	10,475	68,000
		EGYPT	14,274	116,217
		MAURITANIA	83,000	974,126
		NEW ZEALAND	305,700	750,000
		GERMANY, FED. REP. OF	30	731
		HUNGARY	8	100
8701101100	Pedestrian controlled tractors, power <=22.5 kw for agricultural use	72241	52,060	239,678 *
		PAPUA NEW GUINEA	6,896	59,021
		IRAN (ISLAMIC REPUBLIC OF)	11,560	156
		TANZANIA, UNITED REPUBLIC OF	370	1,500
		GHANA	2,245	11,107
		EAST TIMOR	4,932	2,898
		MEXICO	7,664	49,940
		DOMINICAN REPUBLIC	18,393	115,056
8701101900	Pedestrian controlled tractors, power <=22.5 kw oth than for agricultural use	72241	19,826	552,398 *
		JAPAN	16,000	550,000
		EAST TIMOR	3,826	2,398
8701102100	Pedestrian controlled tractors, power > 22.5 kw for agricultural use	72241	8,483	21,696 *
		EAST TIMOR	8,319	20,786
		PORTUGAL	164	910
8701102900	Pedestrian controlled tractors, power > 22.5 kw oth than for agricultural use	72241	5,199	18,029 *
		UNITED ARAB EMIRATES	2,800	5,000
		EAST TIMOR	2,399	13,029
8701209000	Road tractors for semi-trailers, not ckd	78320	942,843	1,084,218 *
		THAILAND	2,352	8,781
		SINGAPORE	940,491	1,075,437
8701301000	Track-laying tractors of a cylinder cap <= 1100 cc	72230	18,008	37,110 *
		JAPAN	8	10
		EAST TIMOR	18,000	37,100
8701901100	Agriculture tractors of a cylinder cap <= 1100 cc	72249	217,667	1,572,863 *
		MALAYSIA	43,365	42,712
		EAST TIMOR	173,237	1,514,000
		FRENCH POLYNESIA	1,065	16,151
8701901900	Agriculture tractors of a cylinder cap <= 1100 cc	72249	17,051	61,200 *
		CHINA	734	5,640
		SINGAPORE	6,460	27,517
		INDIA	5,789	23,017
		EAST TIMOR	4,068	5,026
8701909100	Other tractors of a cylinder capacity <= 1100 cc	72249	5,181	34,607 *
		CHINA	306	2,353
		EAST TIMOR	4,875	32,254
8702101100	Motor vehicles for the transport >=10 p,	78311	207,167	526,225 *

TABLE 5 : EXPORT BY COMMODITY AND COUNTRY OF DESTINATION  
JANUARY - DECEMBER 2009

HS	COMMODITY DESCRIPTION	SITC	NET WEIGHT (KG)	FOB VALUE (US \$)
	a gross vehicle weight < 6 t, ckd,diesel			
		JAPAN	10,505	24,900
		EAST TIMOR	196,662	501,325
8702101400	Motor vehicles for the transport >=10 p, vehicle weight >= 24 t, ckd, diesel	78311	2,107	23,333 *
		EAST TIMOR	2,107	23,333
8702102100	Motor vehicles for the transport >=10 p, vehicle weight < 6 t, not ckd, diesel	78311	9,870	64,145 *
		EAST TIMOR	9,870	64,145
8702102200	Motor vehicles for the transport >=10 p, vhcl weight >=6t & <18t, not ckd, diesel	78311	54,821	220,144 *
		SINGAPORE	9,220	2,500
		FIJI	45,593	217,640
		EAST TIMOR	8	4
8702901110	Motor vhcl for the transport in airport, weight >=5t & <24t,ckd,non diesel,>=30 p	78319	19	4 *
		EAST TIMOR	19	4
8702909110	Other motor vehicle, non diesel,>= 10 p a gross vehicle weight < 5 tons, ckd	78319	39,647	257,355 *
		LEBANON	39,647	257,355
8703101000	Golf cars, including golf buggies	78110	6,195	24,151 *
		SINGAPORE	6,195	24,151
8703109000	Vehicles specially designed for travel on snow and similar vehicles	78110	15,383	129,357 *
		SINGAPORE	2,466	13,818
		EAST TIMOR	9,998	105,474
		AUSTRIA	696	6,565
		ITALY	2,223	3,500
8703211000	Go-karts, cylinder capacity <= 1,000 cc internal combust recipro piston engine	78110	16,631	49,854 *
		PHILIPPINES	2,601	17,300
		MALAYSIA	14,030	32,554
8703212990	Other motor cars, <= 1,000 cc, not ckd internal combust recipro piston engine	78120	5,636	11,200 *
		EAST TIMOR	5,636	11,200
8703219000	Other vehicles, <= 1,000 cc, not ckd internal combust recipro piston engine	78120	137,960	658,470 *
		JAPAN	8,456	136,596
		THAILAND	1,338	3,348
		AUSTRALIA	2,023	10,000
		EAST TIMOR	122,600	487,560
		UNITED STATES	2,917	18,572
		ITALY	626	2,394
8703221110	Sedan/station wagons, 1,000-1500 cc,ckd internal combust recipro piston engine	78120	49,603	103,040 *
		JAPAN	39,383	95,340
		MALAYSIA	1,250	300
		UNITED KINGDOM	2,254	2,200
		NETHERLANDS	6,716	5,200
8703221190	Other motor cars, 1,000-1500 cc, ckd internal combust recipro piston engine	78120	6,004,018	34,186,163 *
		JAPAN	2,223	135,584
		THAILAND	154,159	1,173,075
		PHILIPPINES	292	2,118
		MALAYSIA	5,841,738	32,851,874
		VIET NAM	10	138
		INDIA	1,217	15,254
		EAST TIMOR	4,379	8,120
8703221910	Sedan/station wagon,1,000-1500cc,not ckd internal combust recipro piston engine	78120	403,847	2,303,121 *
		THAILAND	2,057	38,166
		SINGAPORE	63,360	789,792
		MALAYSIA	322,120	1,275,944
		BRUNEI DARUSSALAM	15,840	197,424
		ITALY	470	1,795
8703221990	Oth motor cars, 1,000-1500 cc, not ckd internal combust recipro piston engine	78120	33,350,920	214,306,017 *
		JAPAN	9,724	99,004
		THAILAND	3,174,908	26,449,391
		SINGAPORE	74,078	999,604
		PHILIPPINES	9,076,406	49,704,574
		MALAYSIA	3,705,764	34,304,545
		BRUNEI DARUSSALAM	444,759	2,833,172
		VIET NAM	1,625	10,337
		PAKISTAN	34,766	325,922
		BANGLADESH	210,130	1,281,254
		SRI LANKA	44,380	226,268
		SAUDI ARABIA	854,873	8,632,964
		JORDAN	67,799	403,400
		LEBANON	1,138,955	6,046,936
		OMAN	141,899	1,387,552
		SYRIA ARAB REPUBLIC	125,405	882,960
		UNITED ARAB EMIRATES	105,600	1,023,672
		QATAR	48,000	466,200
		BAHRAIN	15,600	170,402
		EGYPT	2,119,659	16,978,817

TABLE 5 : EXPORT BY COMMODITY AND COUNTRY OF DESTINATION  
JANUARY - DECEMBER 2009

HS	COMMODITY DESCRIPTION	SITC	NET WEIGHT (KG)	FOB VALUE (US \$)
		ALGERIA	124,739	1,224,517
		SUDAN	65,907	698,517
		MADAGASCAR	28,809	159,872
		KENYA	42,372	232,196
		MOZAMBIQUE	32,095	161,561
		ANGOLA	388,148	2,240,415
		NIGERIA	324,161	1,640,174
		GABON	43,610	452,618
		SOUTH AFRICA	6,112,230	31,775,593
		MAURITIUS	43,994	239,383
		FIJI	4,875	31,029
		EAST TIMOR	5,245	42,929
		MEXICO	4,081,542	20,084,727
		PARAGUAY	6,300	62,480
		PERU	45,566	477,127
		JAMAICA	14,400	146,242
		FRENCH POLYNESIA	115,896	469,116
		BELGIUM	470,351	1,908,660
		ITALY	6,350	31,887
8703229000	Other vehicles, 1,000-1500 cc, not ckd internal combust recipro piston engine	78120	9,799,924	83,886,218 *
		JAPAN	8,237,777	72,692,984
		HONG KONG	3,949	23,010
		CHINA	6,500	38,472
		BRUNEI DARUSSALAM	62,150	502,095
		SAUDI ARABIA	1,009,286	7,266,026
		KUWAIT	18,240	142,624
		YEMEN	13,883	97,504
		OMAN	212,965	1,637,523
		UNITED ARAB EMIRATES	5,863	44,751
		EGYPT	179,023	1,169,223
		EAST TIMOR	30,662	258,006
		DEMOCRATIC REPUBLIC OF THE CONGO	19,626	14,000
8703231000	Ambulances, 1500-3000 cc intern combust reciprocating piston engine	78120	21,673	133,526 *
		LEBANON	14,121	91,668
		UGANDA	7,552	41,858
8703233000	Prisons vans, 1500-3000 cc internal combust reciprocating piston engine	78120	1,909	2,666 *
		GABON	1,909	2,666
8703234110	Sedan/station wagons, 1500-1800 cc, ckd internal combust recipro piston engine	78120	134,047	619,502 *
		VIET NAM	129,687	609,840
		AUSTRALIA	850	2,904
		BELGIUM	3,510	6,758
8703234190	Other motor cars, 1500-1800 cc, ckd internal combust recipro piston engine	78120	10,177	44,194 *
		AUSTRALIA	2,918	1,300
		FRANCE	3,259	3,800
		GERMANY, FED. REP. OF	4,000	39,094
8703234210	Sedan/station wagons, 1800-2000 cc, ckd internal combust recipro piston engine	78120	1,200	13,625 *
		UNITED KINGDOM	1,200	13,625
8703234290	Other motor cars, 1800-2000 cc, ckd internal combust recipro piston engine	78120	325,082	2,838,270 *
		TAIWAN	4,344	39,758
		THAILAND	73,391	689,274
		SINGAPORE	32,293	342,954
		PHILIPPINES	92,806	518,654
		MALAYSIA	73,466	789,568
		VIET NAM	7,004	86,123
		INDIA	9,096	78,709
		SOUTH AFRICA	13,922	124,875
		ARGENTINA	18,760	168,355
8703234310	Sedan/station wagons, 2000-2500 cc, ckd internal combust recipro piston engine	78120	26,390	61,088 *
		SINGAPORE	1,543	20,807
		CONGO	24,847	40,281
8703234390	Other motor cars, 2000-2500 cc, ckd internal combust recipro piston engine	78120	52,920	276,883 *
		THAILAND	287	161
		SINGAPORE	33,328	260,160
		AUSTRALIA	16,205	16,560
		UNITED STATES	1,600	1
		BELGIUM	1,500	1
8703234490	Other motor cars, 2500-3000 cc, ckd internal combust recipro piston engine	78120	23,308	52,200 *
		EAST TIMOR	20,000	46,200
		GERMANY, FED. REP. OF	3,308	6,000
8703235110	Sedan/station wagons, 1500-1800 cc, not internal combust recipro piston engine	78120	6,583	25,423 *
		SINGAPORE	10	300
		ITALY	6,573	25,123

TABLE 5 : EXPORT BY COMMODITY AND COUNTRY OF DESTINATION  
JANUARY - DECEMBER 2009

HS	COMMODITY DESCRIPTION	SITC	NET WEIGHT (KG)	FOB VALUE (US \$)
8703235190	Other motor cars, 1500-1800 cc, not ckd internal combust recipro piston engine	78120	13,608,247	88,611,634 *
		JAPAN	6,484	40,860
		HONG KONG	36,179	295,490
		TAIWAN	1,403,269	8,863,120
		PAPUA NEW GUINEA	4,700	35,560
		THAILAND	2,044,939	13,013,849
		SINGAPORE	104,520	760,452
		PHILIPPINES	975,370	6,537,200
		BRUNEI DARUSSALAM	136,676	973,470
		VIET NAM	358,043	4,188,500
		PAKISTAN	323,550	2,065,640
		BANGLADESH	10,720	79,416
		SAUDI ARABIA	2,997,403	18,943,603
		KUWAIT	357,213	2,437,327
		LEBANON	140,835	906,928
		YEMEN	671,173	3,727,106
		OMAN	308,382	2,146,781
		SYRIA ARAB REPUBLIC	139,014	821,964
		UNITED ARAB EMIRATES	281,895	1,884,570
		QATAR	150,707	1,010,690
		BAHRAIN	77,608	539,831
		LIBYAN ARAB JAMAHIRIYA	45,799	318,520
		MOROCCO	128,225	798,485
		KENYA	2,455	17,598
		GHANA	12,574	90,140
		ANGOLA	82,384	587,901
		SEYCHELLES	21,003	160,369
		AUSTRALIA	245,374	1,656,440
		NEW ZEALAND	63,450	444,530
		SAINT VINCENT AND THE GRENADINES	22,518	140,607
		VANUATU	36,305	238,767
		FIJI	23,707	163,992
		MARSHALL ISLANDS	2,680	18,026
		SOLOMON ISLANDS	8,253	58,919
		UNITED STATES	91,941	636,708
		GUATEMALA	108,524	620,217
		HONDURAS	105,644	620,909
		NICARAGUA	45,624	278,381
		PANAMA	322,389	2,053,181
		CHILE	939,069	5,389,088
		PERU	40,200	210,234
		TRINIDAD AND TOBAGO	83,080	592,940
		BAHAMAS	11,750	72,632
		JAMAICA	60,615	390,820
		PUERTO RICO	116,895	710,684
		EL SALVADOR	19,500	119,967
		BARBADOS	126,866	867,216
ANTIGUA AND BARBUDA	14,740	108,030		
ARUBA	13,980	84,018		
BERMUDA	85,895	582,226		
DOMINICA	54,050	310,945		
FRENCH POLYNESIA	11,668	87,006		
GRENADA	14,574	105,456		
NETHERLANDS ANTILLES	9,065	55,731		
SAINT LUCIA	41,273	288,660		
SAINT KITTS AND NEVIS	12,410	82,528		
BELGIUM	24,983	174,206		
GIBRALTAR	30,105	203,200		
8703235210	Sedan/station wagons, 1800-2000 cc, not internal combust recipro piston engine	78120	25,746	287,318 *
		HONG KONG	1,400	25,000
		THAILAND	7,833	137,462
		SINGAPORE	2,000	11,338
		MALAYSIA	11,327	89,840
8703235291	Oth motor car,1800-2000 cc, (4x2) system ,not ckd,int combust recipro pist engine	78120	1,739,082	14,656,694 *
		JAPAN	4,570	51,174
		THAILAND	1,734,512	14,605,520
8703235292	Oth motor car,1800-2000 cc, (4x4) system ,not ckd,int combust recipro pist engine	78120	7,927	43,939 *
8703235391	Oth motor car,2000-2500cc, (4x2) system ,not ckd,int combust recipro pist engine	78120	7,927	43,939 *
		JAPAN	7,368	87,963 *
			3,145	32,000

TABLE 5 : EXPORT BY COMMODITY AND COUNTRY OF DESTINATION  
JANUARY - DECEMBER 2009

HS	COMMODITY DESCRIPTION	SITC	NET WEIGHT (KG)	FOB VALUE (US \$)	
			BRUNEI DARUSSALAM	1,243	11,705
			INDIA	2,980	44,258
8703235392	Oth motor car,2000-2500cc, (4x4) system ,not ckd,int combust recipro pist engine	78120	1,947	3,500 *	
			UNITED STATES	1,947	3,500
8703235410	Sedan/station wagon,2500-3000cc,not ckd internal combust recipro piston engine	78120	2,003	135,000 *	
			MALAYSIA	654	5,000
			AUSTRALIA	1,349	130,000
8703235491	Oth motor car,2500-3000cc, (4x2) system ,not ckd,int combust recipro pist engine	78120	12,137,245	102,860,775 *	
			JAPAN	1,560	12,416
			PHILIPPINES	1,264,348	12,726,394
			SAUDI ARABIA	8,957,538	73,333,353
			KUWAIT	548,463	4,875,046
			OMAN	581,316	4,971,367
			UNITED ARAB EMIRATES	677,220	5,961,535
			QATAR	1,640	12,842
			BAHRAIN	105,160	967,822
8703235492	Oth motor car,2500-3000cc, (4x4) system ,not ckd,int combust recipro pist engine	78120	2,383,652	25,581,177 *	
			SAUDI ARABIA	413,800	4,188,828
			KUWAIT	131,245	1,460,118
			JORDAN	1,792	17,965
			LEBANON	99,469	1,059,898
			YEMEN	65,075	668,022
			OMAN	366,815	3,837,090
			SYRIA ARAB REPUBLIC	73,165	764,464
			UNITED ARAB EMIRATES	1,070,161	11,778,060
			QATAR	107,475	1,202,913
			BAHRAIN	54,655	603,819
8703239320	Oth vehicle, 2000-2500 cc, (4x4) system, not ckd,int combust recipro pist engine	78120	128,549	834,420 *	
			LEBANON	128,549	834,420
8703239410	Oth vehicle, 2500-3000 cc, (4x2) system, not ckd,int combust recipro pist engine	78120	3,099	17,100 *	
			INDIA	3,099	17,100
8703244090	Other motor cars, > 3000 cc, ckd internal combust recipro piston engine	78120	189,343	4,885,016 *	
			TAIWAN	33,592	1,138,680
			THAILAND	95,420	3,234,284
			SINGAPORE	497	7,838
			PHILIPPINES	8,408	47,915
			MALAYSIA	2,761	23,695
			VIET NAM	614	3,978
			INDIA	349	2,885
			SOUTH AFRICA	28,320	235,899
			ARGENTINA	19,382	189,842
8703245010	Sedan/station wagons, > 3000 cc,not ckd internal combust recipro piston engine	78120	73,160	1,590,512 *	
			JAPAN	9,446	348,159
			HONG KONG	2,628	98,244
			CHINA	3,101	47,042
			MALAYSIA	54,902	1,081,584
			ITALY	3,083	15,483
8703245091	Oth motor cars, > 3000 cc, (4x2) system ,not ckd,int combust recipro pist engine	78120	3,423	17,186 *	
			ITALY	3,423	17,186
8703245092	Oth motor cars, > 3000 cc, (4x4) system ,not ckd,int combust recipro pist engine	78120	1,470,066	16,106,364 *	
			JAPAN	2,080	23,850
			PAKISTAN	2,070	72,545
			SAUDI ARABIA	342,331	3,487,744
			KUWAIT	42,459	485,382
			LEBANON	61,333	653,880
			OMAN	207,605	2,299,537
			SYRIA ARAB REPUBLIC	5,812	55,432
			UNITED ARAB EMIRATES	665,366	7,360,443
			QATAR	100,498	1,206,131
			BAHRAIN	36,476	429,642
			AUSTRALIA	2,500	28,278
			NETHERLANDS	1,536	3,500
8703249000	Other vehicle, > 3000 cc, not ckd internal combust recipro piston engine	78120	900	5 *	
			UNITED STATES	900	5
8703319000	Other vehicles, <= 1500 cc, not ckd, diesel	78120	15,636	71,600 *	
			EAST TIMOR	13,613	60,900
			GERMANY, FED. REP. OF	23	500
			BELGIUM	1,410	7,000
			DENMARK	590	3,200
8703323000	Prisons vans, 1500-2500 cc, diesel	78120	127	1,875 *	
			UNITED KINGDOM	127	1,875
8703324990	Other motor cars, 2000-2500 cc, ckd,	78120	25,882	21,497 *	



TABLE 5 : EXPORT BY COMMODITY AND COUNTRY OF DESTINATION  
JANUARY - DECEMBER 2009

HS	COMMODITY DESCRIPTION	SITC	NET WEIGHT (KG)	FOB VALUE (US \$)
	diesel			
		AUSTRALIA	11,119	9,700
		UNITED STATES	3,043	2,545
		UNITED KINGDOM	8,970	5,430
		BELGIUM	1,000	1,760
		SWEDEN	1,750	2,062
8703325900	Other motor cars, 1500-2000 cc, not ckd, diesel	78120	2,458,257	23,059,439 *
		JAPAN	2,380	21,043
		THAILAND	1,720	15,944
		PHILIPPINES	1,955,703	19,452,532
		BRUNEI DARUSSALAM	494,754	3,548,220
		INDIA	3,700	21,700
8703334290	Other motor cars, > 3000 cc, ckd, diesel	78120	5,001	83,488 *
		AUSTRALIA	750	78,890
		UNITED STATES	4,251	4,598
8703335100	Other motor cars, 2500-3000 cc, not ckd, diesel	78120	901,232	9,156,135 *
		PHILIPPINES	901,232	9,156,135
8703335200	Other motor cars, > 3000 cc, not ckd, diesel	78120	2,570	45,000 *
		INDIA	2,570	45,000
8703339000	Other vehicles, > 2500 cc, not ckd, diesel	78120	21,943	549,000 *
		EAST TIMOR	18,200	504,000
		UNITED STATES	2,019	27,000
		BELGIUM	1,724	18,000
8703901000	Other ambulances	78120	21,484	141,468 *
		SINGAPORE	1,835	19,317
		EAST TIMOR	4,251	1,176
		SURINAME	15,398	120,975
8703904300	Other motor car, 2000-2500 cc, ckd	78120	685	3,347 *
		AUSTRALIA	685	3,347
8703904400	Other motor car, > 2500 cc, ckd	78120	5,514	3,300 *
		PAPUA NEW GUINEA	5,514	3,300
8703905200	Other motor car, 1800-2000 cc, not ckd	78120	2,620	2,064 *
		CHINA	1,652	1,752
		EAST TIMOR	968	312
8703905300	Other motor car, 2000-2500 cc, not ckd	78120	2,386	2,486 *
		GERMANY, FED. REP. OF	2,386	2,486
8703905400	Other motor car, > 2500 cc, not ckd	78120	17,179	92,761 *
		JAPAN	2,695	66,507
		GERMANY, FED. REP. OF	14,484	26,254
8703909000	Other vehicles, not ckd	78120	42,588	167,804 *
		JAPAN	1,800	42,930
		ALGERIA	1,150	33,390
		EAST TIMOR	33,369	84,000
		UNITED STATES	2,692	2,584
		NETHERLANDS	3,577	4,900
8704101100	Damper designed for off highway, <= 24 t, ckd	78211	58,653	77,686 *
		SINGAPORE	4,803	17,736
		SYRIA ARAB REPUBLIC	52,000	55,000
		EAST TIMOR	1,850	4,950
8704101200	Damper designed for off highway, <=24 t not ckd	78211	407	196 *
		EAST TIMOR	407	196
8704102100	Damper designed for off highway, >24 t, ckd	78211	661,553	5,681,331 *
		JAPAN	163,563	1,253,000
		MYANMAR (FORM. BURMA)	171,300	1,539,600
		AUSTRALIA	326,690	2,888,731
8704102200	Damper designed for off highway, > 24 t not ckd	78211	1,565,903	5,759,704 *
		JAPAN	4,935	49,528
		PAPUA NEW GUINEA	249,400	3,250,000
		SINGAPORE	997,494	662,000
		MYANMAR (FORM. BURMA)	128,475	1,154,700
		EAST TIMOR	171,122	560,590
		UNITED STATES	5,000	30,386
		PORTUGAL	9,477	52,500
8704211100	Refrigerated vans, <= 5 t, ckd, diesel	78219	288,606	915,147 *
		EAST TIMOR	288,606	915,147
8704211900	Other vans, <= 5 t, ckd, diesel	78219	1,136,147	4,025,282 *
		JAPAN	83,970	247,463
		EAST TIMOR	1,021,951	3,523,631
		UNITED STATES	1,500	9,447
		PORTUGAL	28,726	244,741
8704212300	Tanker vehicles, <= 5 t, not ckd, diesel	78219	7,513	22,500 *
		SINGAPORE	3,120	1,500
		EAST TIMOR	4,393	21,000

TABLE 5 : EXPORT BY COMMODITY AND COUNTRY OF DESTINATION  
JANUARY - DECEMBER 2009

HS	COMMODITY DESCRIPTION	SITC	NET WEIGHT (KG)	FOB VALUE (US \$)	
8704212900	Other vans, <= 5 t, not ckd, diesel	78219	287,392	952,490 *	
			CHINA	495	3,800
			SINGAPORE	5,726	4,200
			EAST TIMOR	260,513	828,010
8704222200	Refuse collection vehicles have a refuse compres device, 5-6 t, not ckd, diesel	78219	20,658	116,480	
			PORTUGAL	6,230	1,900 *
			SINGAPORE	6,230	1,900
			SINGAPORE	34,949	406,675 *
8704222900	Other vans, 5-6 t, not ckd, diesel	78219	SINGAPORE	4,500	
			SOLOMON ISLANDS	9,541	350,375
			EAST TIMOR	6,770	51,800
			SINGAPORE	138,339	625,042 *
8704222919	Other vans, 6-10 t, not ckd, diesel	78219	JAPAN	6,601	53,288
			PAPUA NEW GUINEA	125,238	566,754
			SINGAPORE	6,500	5,000
			SINGAPORE	624	1,337 *
8704223900	Other vans, 10-20 t, ckd, diesel	78219	JAPAN	535	1,111
			KOREA, REPUBLIC OF	89	226
			SINGAPORE	20,163	130,883 *
8704224300	Tanker vehicles, 10-20 t, not ckd,diesel	78219	LEBANON	20,163	130,883
			SINGAPORE	13,594	21,934 *
8704224900	Other vans, 10-20 t, not ckd, diesel	78219	AUSTRALIA	13,594	21,934
			SINGAPORE	60,055	38,659 *
8704234900	Other vans, > 24 t, not ckd, diesel	78219	SINGAPORE	60,055	38,659 *
			SINGAPORE	1,700	1,500 *
8704312300	Tanker vehicles, <= 5 t, not ckd, internal combustion piston engine	78219	SINGAPORE	1,700	1,500
8704312900	Other vans, <= 5 t, not ckd, internal combustion piston engine	78219	3,910,744	30,583,243 *	
			JAPAN	2,018,584	17,747,815
			MALAYSIA	358,750	2,738,129
			SAUDI ARABIA	1,087,484	7,125,218
			YEMEN	3,695	25,956
			OMAN	30,925	232,185
			UNITED ARAB EMIRATES	2,830	21,767
			EGYPT	62,026	404,385
			SOUTH AFRICA	346,450	2,287,788
			GERMANY, FED. REP. OF	30	1,666 *
8704323900	Other vans, 6-20 t, ckd, internal combustion piston engine	78219	30	1,666	
			SINGAPORE	2,175	27,032 *
8704909000	Motor vehicles for the transport of good , not ckd	78219	SINGAPORE	2,175	27,032
			SINGAPORE	256,380	347,970 *
8705100000	Crane lorries	78221	SINGAPORE	256,295	347,960
			EAST TIMOR	85	10
			SINGAPORE	173,957	2,759,782 *
8705300000	Fire fighting vehicles	78225	SINGAPORE	1,750	2,000
			VIET NAM	7,500	132,084
			PAKISTAN	36,600	1,224,884
			NIGERIA	120,000	1,377,504
			EAST TIMOR	8,107	23,310
			SINGAPORE	209,391	499,822 *
8705909000	Other special purpose motor vehicles	78229	JAPAN	5,909	16,875
			SINGAPORE	66,788	173,480
			MALAYSIA	92,862	90,032
			UNITED ARAB EMIRATES	7,000	94,601
			EAST TIMOR	29,000	94,920
			ITALY	7,832	29,914
8706001100	Chasis fitted with engines for agri. tractors of subhd 8701.10/8701.90	78410	EAST TIMOR	51	76 *
8706001900	Oth chasis fitted with engines for vhcls of heading 8701	78410	SINGAPORE	72,156	59,880 *
			SINGAPORE	72,156	59,880
8707100000	Bodies for the vehicles of heading 8703	78421	SINGAPORE	4,232	59,080 *
			JAPAN	1,290	5,845
			SINGAPORE	1,962	52,610
			MALAYSIA	980	625
8707901000	Bodies for the vehicles of heading 8701	78425	EAST TIMOR	4,528	2,213 *
			EAST TIMOR	4,528	2,213
8707909000	Bodies for the vehicles of heading 8702, 8704	78425	20,400	455,630 *	
			JAPAN	635	15,381
			THAILAND	21	405
			SINGAPORE	12,591	337,530
			PHILIPPINES	1,284	14,707
			SAUDI ARABIA	2,271	28,477
			AUSTRALIA	1,572	30,040

TABLE 5 : EXPORT BY COMMODITY AND COUNTRY OF DESTINATION  
JANUARY - DECEMBER 2009

HS	COMMODITY DESCRIPTION	SITC	NET WEIGHT (KG)	FOB VALUE (US \$)
		EAST TIMOR	600	1,280
		UNITED STATES	978	23,545
		UNITED KINGDOM	248	2,190
		SPAIN	200	2,075
8708101000	Bumper & parts for vehicles heading 8701	78431	71,553	407,817 *
		JAPAN	1	23
		CHINA	18,000	49,230
		THAILAND	16,366	78,658
		SINGAPORE	2,360	88,968
		EAST TIMOR	5,909	3,477
		UNITED KINGDOM	28,917	187,461
8708109000	Bumper & parts for vehicles heading 8702 ;8703;8704; 8705	78431	1,804,480	9,940,802 *
		JAPAN	357,433	3,532,624
		TAIWAN	440	2,923
		CHINA	7,278	23,600
		THAILAND	78,337	531,204
		SINGAPORE	265,688	2,133,921
		PHILIPPINES	13,085	67,111
		MALAYSIA	662,261	2,072,645
		VIET NAM	47,317	612,745
		MALDIVES	630	1,723
		INDIA	18,549	86,653
		SRI LANKA	510	3,081
		SAUDI ARABIA	280,875	44,939
		QATAR	1,875	37,652
		BAHRAIN	124	1,453
		TANZANIA, UNITED REPUBLIC OF	396	361
		TOGO	215	420
		CONGO	535	228
		NIGERIA	271	280
		UGANDA	900	51,323
		SOUTH AFRICA	4,242	30,649
		AUSTRALIA	8,907	278,540
		EAST TIMOR	4,054	5,955
		UNITED STATES	2,780	6,122
		VENEZUELA	512	3,971
		ARGENTINA	2,365	21,060
		UNITED KINGDOM	39,556	319,493
		GERMANY, FED. REP. OF	1,235	2,509
		DENMARK	20	750
		ITALY	90	400
		GREECE	3,000	15,144
		RUSSIA FEDERATION	1,000	51,323
8708211000	Safety seat belt for vehicles 8701	78432	241	231 *
		CHINA	241	231
8708219000	Safety seat belt for vehicles 8702; 8703 ; 8704; 8705	78432	75,524	643,610 *
		HONG KONG	4	50
		CHINA	241	231
		THAILAND	11,227	141,677
		SINGAPORE	711	1,943
		MALAYSIA	10,021	2,550
		BRUNEI DARUSSALAM	9	710
		VIET NAM	44,299	414,475
		PAKISTAN	112	352
		AUSTRALIA	7,742	76,693
		FIJI	1,025	4,788
		EAST TIMOR	132	72
		ITALY	1	69
8708291100	Component of door trim assembly for hd 8701	78432	820	14,007 *
		JAPAN	1	1
		THAILAND	818	14,000
		PHILIPPINES	1	6
8708291200	Component of door trim assembly for hd 8703	78432	1,686,454	11,432,250 *
		JAPAN	806	9,037
		TAIWAN	16,700	134,832
		PAPUA NEW GUINEA	18	105
		THAILAND	14,456	192,807
		SINGAPORE	23,300	326,061
		PHILIPPINES	441,816	2,500,460
		MALAYSIA	297,998	3,040,296
		VIET NAM	248,264	1,520,542
		INDIA	479,281	2,175,984

TABLE 5 : EXPORT BY COMMODITY AND COUNTRY OF DESTINATION  
JANUARY - DECEMBER 2009

HS	COMMODITY DESCRIPTION	SITC	NET WEIGHT (KG)	FOB VALUE (US \$)
		SOUTH AFRICA	65,496	540,501
		NEW ZEALAND	1	3
		VENEZUELA	1,151	11,835
		ARGENTINA	92,271	939,370
		GERMANY, FED. REP. OF	81	1,012
		GREECE	4,815	39,405
8708291300	Component of door trim assembly for hd 8705/subheading 8704.10	78432	19,184	428,494 *
		JAPAN	2,893	108,142
		HONG KONG	40	1,500
		MALAYSIA	16,231	318,702
		VIET NAM	20	150
8708291900	Component of door trim assembly for hd 8702 & 8704 (exclucing 8704.10)	78432	3,425,094	18,491,171 *
		JAPAN	5	14
		TAIWAN	548,585	4,277,442
		SINGAPORE	14,878	184,090
		PHILIPPINES	29,953	151,381
		MALAYSIA	2,687,503	12,905,307
		VIET NAM	18,841	137,081
		BAHRAIN	172	1,249
		SOUTH AFRICA	123,058	815,860
		EAST TIMOR	23	22
		ARGENTINA	2,048	18,245
		NETHERLANDS	28	480
8708292000	Parts of safety seat belts of heading 8701-8705	78432	94,158	1,570,697 *
		JAPAN	7	56
		TAIWAN	1,037	5,716
		CHINA	7,296	118,023
		THAILAND	53,849	1,170,499
		PHILIPPINES	10,102	62,129
		MALAYSIA	3,606	18,460
		VIET NAM	3,079	19,887
		INDIA	9,655	87,897
		SOUTH AFRICA	994	7,428
		AUSTRALIA	2,246	20,223
		UNITED STATES	18	37,312
		VENEZUELA	130	1,220
		ARGENTINA	1,549	14,161
		BRAZIL	465	6,800
		GERMANY, FED. REP. OF	105	748
		AUSTRIA	20	138
8708299100	Oth part, access of bodies for agricul. tractors of subhead 8701.10/8701.90	78432	221	2,555 *
		TAIWAN	4	26
		THAILAND	190	2,510
		EAST TIMOR	27	19
8708299200	Oth part, access of bodies for agricul. vehicles of heading 8701	78432	44	581 *
		SINGAPORE	44	581
8708299300	Oth part, access of bodies for agricul. of heading 8703	78432	8,685,784	48,006,139 *
		JAPAN	155,537	3,159,556
		TAIWAN	1,462	9,368
		CHINA	232	4,479
		THAILAND	430,926	4,155,861
		SINGAPORE	135,002	808,153
		PHILIPPINES	2,476,681	13,103,578
		MALAYSIA	2,397,321	9,585,259
		BRUNEI DARUSSALAM	13	37
		VIET NAM	2,736,952	14,114,370
		INDIA	92,846	607,136
		PAKISTAN	10,356	74,671
		SRI LANKA	8	26
		OMAN	8	40
		UNITED ARAB EMIRATES	18	366
		SOUTH AFRICA	130,457	1,073,029
		AUSTRALIA	977	111,342
		NEW ZEALAND	1,456	24,171
		VENEZUELA	17,562	169,109
		ARGENTINA	97,926	1,003,210
		UNITED KINGDOM	40	2,340
		GERMANY, FED. REP. OF	4	38
8708299900	Oth part, access of bodies for agricul. of heading 8702; 8704; 8705	78432	201,645	920,485 *
		JAPAN	2,453	29,530
		KOREA, REPUBLIC OF	781	4,699
		TAIWAN	16,876	142,967

TABLE 5 : EXPORT BY COMMODITY AND COUNTRY OF DESTINATION  
JANUARY - DECEMBER 2009

HS	COMMODITY DESCRIPTION	SITC	NET WEIGHT (KG)	FOB VALUE (US \$)
			100	245
			154,937	700,084
			2,768	6,940
			158	13,484
			13,995	11,757
			38	459
			78	1,692
			81	416
			8,833	4,871
			12	261
			34	523
			251	1,599
			250	958
8708301000	Brakes,servo-brakes; parts thereof for vehicles of heading 87.01	78433	177,803	1,075,196 *
			28	50
			392	5,726
			15,198	161,922
			27,897	429,928
			102,881	455,696
			27,829	19,089
			3,557	2,335
			21	450
8708302000	Brakes,servo-brakes; parts thereof for vehicles of heading 87.03	78433	4,191,401	13,317,987 *
			188,697	610,296
			23,799	127,574
			30,151	28,537
			15,218	103,524
			190,972	1,384,367
			370,036	843,474
			535,374	929,883
			8,499	65,120
			34,309	224,874
			61	491
			375,692	1,002,053
			139,774	283,110
			36,839	91,073
			106,093	360,017
			58,438	157,748
			17,562	47,898
			1,592	5,410
			82,149	162,392
			29,174	70,203
			352,564	802,903
			12,853	40,022
			4,653	13,867
			386	2,697
			25,277	25,480
			1,288	4,964
			60	651
			519	4,613
			4,278	14,110
			568,262	2,180,391
			98,473	363,518
			468,363	1,816,490
			54,677	200,394
			11,518	42,125
			62,182	242,592
			33,571	115,450
			38,605	133,959
			163,251	642,689
			2,411	8,978
			10,171	36,677
			33,610	127,373
8708309000	Brakes,servo-brakes; parts thereof for vehicles of heading 8702; 8704; 8705	78433	1,122,697	7,037,669 *
			37,756	429,508
			34,285	586,328
			22	25
			15,697	81,473
			35,000	65,000
			11,201	40,658
			4,298	20,434
			2,616	8,719

TABLE 5 : EXPORT BY COMMODITY AND COUNTRY OF DESTINATION  
JANUARY - DECEMBER 2009

HS	COMMODITY DESCRIPTION	SITC	NET WEIGHT (KG)	FOB VALUE (US \$)
		MALAYSIA	963,810	5,536,908
		VIET NAM	3,453	9,451
		MALDIVES	350	1,012
		INDIA	29	1,268
		BAHRAIN	4,907	7,182
		SUDAN	450	230,058
		EAST TIMOR	7,508	6,625
		UNITED STATES	13	1,000
		BRAZIL	1,254	10,287
		UNITED KINGDOM	1	50
		NETHERLANDS	11	200
		GERMANY, FED. REP. OF	11	228
		SWITZERLAND	25	1,255
8708401100	Gear boxes, unassembled for vehicles of heading 87.03	78434	13,972	212,077 *
		JAPAN	1,998	105,111
		CHINA	54	914
		THAILAND	1,486	13,179
		PHILIPPINES	6,698	50,467
		EAST TIMOR	1,631	447
		BRAZIL	881	12,373
		UNITED KINGDOM	1,224	29,586
8708401900	Gear boxes, unassembled for vehicles of head 8701-8702 & 8704 (exlc 8704.10)	78434	2,370	22,140 *
		JAPAN	9	170
		THAILAND	310	428
		SINGAPORE	66	102
		VIET NAM	868	13,820
		NEW ZEALAND	69	7,500
		EAST TIMOR	1,048	120
8708402100	Gear boxes, assembled for agri tractors of subheading 8701.10/8701.90	78434	283	85 *
8708402300	Gear boxes, assembled for vehicle of hd 87.03	78434	283	85
		SINGAPORE	17,640,984	242,076,018 *
		JAPAN	221	3,552
		TAIWAN	1,496,073	20,205,883
		THAILAND	7,745,163	106,106,335
		PHILIPPINES	510,338	7,232,410
		MALAYSIA	2,218,819	30,143,460
		VIET NAM	187,918	2,162,440
		INDIA	376,373	5,033,186
		PAKISTAN	258,377	3,592,017
		TURKEY	151,187	2,134,937
		BRAZIL	4,696,447	65,456,798
		GERMANY, FED. REP. OF	68	5,000
8708402400	Gear boxes, assembled for vehicle of subheading 8704.10/heading 8705	78434	111	226 *
8708402900	Gear boxes, assembled for vehicles of heading 8702 & 8704 (exlcuding 8704.10)	78434	111	226
		JAPAN	21,212	132,357 *
		JAPAN	281	860
		CHINA	12,448	810
		SINGAPORE	1,164	17,154
		MALAYSIA	1,349	3,830
		NIGERIA	100	1,520
		EAST TIMOR	3,693	5,670
		UNITED STATES	37	1,930
		MEXICO	1,800	93,336
		FRANCE	340	7,247
8708409000	Parts of gear boxes	78434	707,329	1,457,922 *
		JAPAN	293	2,039
		HONG KONG	6,271	149,691
		TAIWAN	355	325
		CHINA	46	154
		PAPUA NEW GUINEA	1,696	40,603
		THAILAND	65	412
		SINGAPORE	3,428	51,384
		MALAYSIA	639,299	929,242
		PAKISTAN	14,330	102,640
		SAUDI ARABIA	20,545	155,995
		AUSTRALIA	13	288
		FIJI	35	589
		EAST TIMOR	20,385	22,040
		UNITED STATES	568	2,520
8708501100	Drive-axles with differential, unassabl for vehicles of heading 87.03	78435	291,535	2,444,029 *
		JAPAN	16	182
		THAILAND	35,747	168,391

TABLE 5 : EXPORT BY COMMODITY AND COUNTRY OF DESTINATION  
JANUARY - DECEMBER 2009

HS	COMMODITY DESCRIPTION	SITC	NET WEIGHT (KG)	FOB VALUE (US \$)
		SINGAPORE	300	16,865
		VIET NAM	1,943	19,293
		INDIA	253,527	2,239,268
		TURKEY	1	28
		SOUTH AFRICA	1	2
8708501900	Drive-axles with differential, unassabl for vhcl hd 8701-8702&8704(exlc 8704.10)	78435	400,859	6,128,995 *
		JAPAN	298,560	5,095,723
		THAILAND	70,506	972,234
		UNITED ARAB EMIRATES	24,000	22,000
		EAST TIMOR	2,219	1,376
		GERMANY, FED. REP. OF	5,574	37,662
8708502300	Drive-axles with differential, assabled for vehicles of heading 87.03	78435	2,112,511	20,028,438 *
		TAIWAN	1,686	25,167
		THAILAND	88,459	1,055,847
		PHILIPPINES	743,170	6,004,053
		MALAYSIA	472,127	3,625,772
		VIET NAM	488,161	4,512,759
		MEXICO	122,314	1,824,565
		UNITED KINGDOM	196,594	2,980,275
8708502900	Drive-axles with differential, assabled for vhcl of hd 8702,8704 (exlc 8704.10)	78435	2,005,322	19,888,780 *
		JAPAN	5,593	49,275
		HONG KONG	630	1,245
		TAIWAN	39,020	564,747
		CHINA	62	480
		THAILAND	154,010	2,451,885
		SINGAPORE	4,455	7,930
		PHILIPPINES	812,827	6,664,697
		MALAYSIA	278,425	2,145,563
		CANADA	29,178	182,942
		MEXICO	421,776	3,483,439
		UNITED KINGDOM	259,346	4,336,577
8708509000	Parts of drive-axles with differential, non-driving, axles	78435	772,480	5,910,739 *
		JAPAN	771,114	5,830,037
		THAILAND	44	365
		SINGAPORE	649	77,285
		VIET NAM	248	2,952
		GERMANY, FED. REP. OF	425	100
8708701100	Wheel centre discs and caps for agri tractors of subheading 8701.10/8701.90	78439	4,568	13,592 *
		THAILAND	469	10,500
		EAST TIMOR	4,099	3,092
8708701200	Wheel centre disc & cap for oth vehicle of heading 87.01	78439	790	623 *
		UNITED KINGDOM	365	359
		NETHERLANDS	425	264
8708701300	Wheel centre disc & cap for oth vehicle of heading 87.03	78439	33,317,058	131,036,836 *
		JAPAN	28,720,468	109,090,907
		THAILAND	47,096	221,633
		SINGAPORE	8,305	9,647
		PHILIPPINES	14,297	102,965
		MALAYSIA	2,898,314	15,439,409
		VIET NAM	389,684	1,989,664
		AUSTRALIA	50	85
		EAST TIMOR	391	1,523
		UNITED STATES	144	419
		UNITED KINGDOM	128,844	307,027
		GERMANY, FED. REP. OF	1,493	12,733
		FINLAND	117	174
		HUNGARY	1,107,855	3,860,650
8708701900	Wheel centre disc & cap for oth vehicle of heading 8702 & 8704 (exlc 8704.10)	78439	4,317,047	21,910,040 *
		JAPAN	162,781	718,458
		KOREA, REPUBLIC OF	47,490	118,800
		TAIWAN	5,222	39,934
		CHINA	892	2,586
		THAILAND	227,468	1,015,337
		SINGAPORE	8,681	55,295
		PHILIPPINES	1	4
		MALAYSIA	399	410
		BRUNEI DARUSSALAM	4,606	27,072
		VIET NAM	1,202	7,316
		INDIA	581	270
		BANGLADESH	102,770	440,447
		SRI LANKA	13,405	64,477
		SAUDI ARABIA	163	500

TABLE 5 : EXPORT BY COMMODITY AND COUNTRY OF DESTINATION  
JANUARY - DECEMBER 2009

HS	COMMODITY DESCRIPTION	SITC	NET WEIGHT (KG)	FOB VALUE (US \$)
		JORDAN	27,229	110,390
		LEBANON	28,156	109,475
		SYRIA ARAB REPUBLIC	10,974	48,048
		TURKEY	70,876	359,620
		UNITED ARAB EMIRATES	49,587	262,732
		EGYPT	421,015	1,888,523
		SOUTH AFRICA	75,100	418,016
		AUSTRALIA	125,744	711,916
		NEW ZEALAND	8,793	42,696
		EAST TIMOR	1,949	2,343
		UNITED STATES	1,768,863	9,078,763
		HONDURAS	21,725	120,640
		PANAMA	9,339	55,103
		ARGENTINA	160	1,464
		UNITED KINGDOM	37,142	188,446
		NETHERLANDS	69,385	355,975
		FRANCE	650	1,350
		GERMANY, FED. REP. OF	264,141	1,437,779
		BELGIUM	5,030	18,574
		NORWAY	56,880	327,008
		SWEDEN	409,468	2,353,228
		FINLAND	189,386	1,082,857
		PORTUGAL	10,659	46,901
		GREECE	44,416	207,788
		HUNGARY	2,688	16,303
		LITHUANIA	22,430	118,300
		ESTONIA	9,601	54,896
8708709100	Other road wheel for agri tractors of subheading 8701.10/8701.90	78439	277	4,706 *
		THAILAND	263	4,516
		VIET NAM	14	190
8708709300	Other road wheel for vehicles of head 87.03	78439	3,206,568	12,669,609 *
		JAPAN	943,299	4,404,297
		CHINA	8,709	37,994
		THAILAND	2,419	14,456
		SINGAPORE	1,520	500
		PHILIPPINES	18,615	97,785
		MALAYSIA	5,858	27,041
		BRUNEI DARUSSALAM	281	923
		VIET NAM	14,600	74,089
		BANGLADESH	4,118	15,000
		UNITED KINGDOM	4,310	14,918
		NETHERLANDS	52,509	204,998
		GERMANY, FED. REP. OF	1,923,204	6,901,225
		AUSTRIA	10,010	39,738
		DENMARK	10,300	40,401
		SWEDEN	45,381	155,403
		POLAND	20,320	80,079
		BULGARIA	10,615	42,176
		SLOVAKIA	20,800	83,642
		CZECH REPUBLIC	109,700	434,944
8708709900	Other road wheel for vehicles of head 8702 & 8704 (exclucing 8704.10)	78439	1,498,405	5,549,098 *
		JAPAN	132	124
		TAIWAN	278	313
		THAILAND	1,480,132	5,522,141
		MALAYSIA	724	12,200
		EAST TIMOR	17,063	14,130
		GERMANY, FED. REP. OF	76	190
8708801100	Suspension systems for agri tractors of subheading 8701.10/8701.90	78439	170	184 *
		THAILAND	1	24
		SINGAPORE	169	160
8708801200	Suspension systems for oth vehicles of heading 87.01	78439	1,260	1,386 *
		EAST TIMOR	1,260	1,386
8708801300	Suspension systems for vehicles of head 87.03	78439	1,675	7,564 *
		THAILAND	1,501	5,722
		PHILIPPINES	160	1,807
		MALAYSIA	14	35
8708801900	Suspension systems for vehicle of sebhhd 8702 & 8704 (exclucing 8704.10)	78439	604,196	1,415,929 *
		JAPAN	107	125
		HONG KONG	1,280	24,350
		CHINA	5,153	3,219
		THAILAND	595,168	1,385,025
		SINGAPORE	402	904



TABLE 5 : EXPORT BY COMMODITY AND COUNTRY OF DESTINATION  
JANUARY - DECEMBER 2009

HS	COMMODITY DESCRIPTION	SITC	NET WEIGHT (KG)	FOB VALUE (US \$)				
8708809000	Parts of suspension systems (incl shock absorbers)	78439	MALAYSIA	86	556			
			UNITED STATES	2,000	1,750			
				659,897	4,212,644 *			
			JAPAN	4	12			
			THAILAND	29,952	287,101			
			SINGAPORE	448	20,076			
			PHILIPPINES	166,906	875,292			
			MALAYSIA	77,822	351,411			
			BRUNEI DARUSSALAM	8	41			
			VIET NAM	134,010	681,426			
			SAUDI ARABIA	32	100			
			SOUTH AFRICA	3	38			
			AUSTRALIA	14	100			
			EAST TIMOR	8,327	28,995			
8708911100	Radiators systems for agri tractors of subheading 8701.10/8701.90	78439	UNITED STATES	242,257	1,967,196			
			VENEZUELA	114	856			
				4,212	35,710 *			
			THAILAND	104	1,767			
			SINGAPORE	380	30,092			
			PHILIPPINES	2	20			
			EAST TIMOR	3,726	3,831			
			8708911200	Radiators for other vehicles of heading 87.01	78439		75	78 *
						EAST TIMOR	75	78
			8708911300	Radiators for vehicles of heading 87.03	78439		4,175,474	40,177,508 *
JAPAN	83,149	1,334,303						
HONG KONG	8,750	37,627						
KOREA, REPUBLIC OF	18,742	186,319						
TAIWAN	84,462	826,926						
THAILAND	144,840	2,142,789						
SINGAPORE	27,429	296,278						
PHILIPPINES	87,962	866,748						
MALAYSIA	63,678	902,770						
VIET NAM	111,780	690,168						
INDIA	383	4,451						
ISRAEL	3,603	42,756						
TURKEY	11,529	64,467						
UNITED ARAB EMIRATES	8,513	88,166						
AUSTRALIA	293,205	3,003,266						
UNITED STATES	2,900,570	26,418,747						
CANADA	80,149	717,436						
UNITED KINGDOM	33,860	317,047						
NETHERLANDS	110,594	1,195,652						
BELGIUM	30,512	335,989						
ITALY	40,119	359,584						
GREECE	23,665	255,794						
POLAND	4,173	48,000						
MALTA	811	9,300						
RUSSIA FEDERATION	2,996	32,925						
8708911400	Radiators for vehicles of subhd 8704.10 or heading 87.05	78439					277	4,731 *
						THAILAND	229	4,353
8708911900	Radiators for vehicles of heading 87.02, 8704 (excluding 8704.10)	78439	SINGAPORE	48	378			
				212,474	722,134 *			
8708919000	Parts of radiator	78439	JAPAN	6,718	15,349			
			KOREA, REPUBLIC OF	198	2,275			
			TAIWAN	52	10,011			
			THAILAND	121	391			
			SINGAPORE	104	1,123			
			SAUDI ARABIA	12	172			
			AUSTRALIA	2,367	35,121			
			EAST TIMOR	191,690	631,438			
			UNITED STATES	4,404	3,633			
			PORTUGAL	6,808	22,621			
				3,625,502	35,855,590 *			
			JAPAN	620,083	9,068,743			
			HONG KONG	23,296	271,743			
			KOREA, REPUBLIC OF	11	53			
			TAIWAN	16,420	9,129			
CHINA	191,205	1,477,053						
MONGOLIA	1,168	61,049						
THAILAND	26,320	219,773						
SINGAPORE	57,992	516,047						
PHILIPPINES	41,599	226,177						

TABLE 5 : EXPORT BY COMMODITY AND COUNTRY OF DESTINATION  
 JANUARY - DECEMBER 2009

HS	COMMODITY DESCRIPTION	SITC	NET WEIGHT (KG)	FOB VALUE (US \$)
		MALAYSIA	116,389	713,903
		VIET NAM	110,870	581,973
		SAUDI ARABIA	53,787	488,859
		ISRAEL	16,751	177,975
		JORDAN	53	998
		OMAN	1,697	17,031
		TURKEY	2,675	27,452
		UNITED ARAB EMIRATES	5,429	63,555
		CYPRUS	12,446	154,353
		LIBYAN ARAB JAMAHIRIYA	1,515	16,531
		SOUTH AFRICA	15,150	150,795
		AUSTRALIA	218,816	2,178,659
		NEW ZEALAND	11,227	134,140
		EAST TIMOR	21,648	32,876
		UNITED STATES	1,426,362	13,111,467
		CANADA	163,405	1,253,974
		CHILE	113	1,220
		VENEZUELA	2,032	15,780
		COLOMBIA	1,620	15,095
		PUERTO RICO	34,142	286,251
		UNITED KINGDOM	43,178	474,207
		NETHERLANDS	232,198	2,489,314
		GERMANY, FED. REP. OF	52,334	529,231
		BELGIUM	41,978	445,823
		ITALY	27,025	265,766
		SPAIN	1,618	16,447
		GREECE	10,660	115,185
		UKRAINE	7,368	75,807
		MALTA	1,405	16,414
		RUSSIA FEDERATION	13,517	154,742
8708921000	Silencers (mufflers),exhaust pipe; parts for vehicles of heading 87.01	78439	18,031	20,851 *
		JAPAN	100	136
		FIJI	1,708	9,797
		EAST TIMOR	16,223	10,918
8708922000	Silencers (mufflers),exhaust pipe; parts for vehicles of heading 87.03	78439	144,232	658,387 *
		JAPAN	32,371	120,149
		THAILAND	3,600	39,997
		PHILIPPINES	13,954	72,699
		MALAYSIA	33,861	160,089
		VIET NAM	41,337	221,996
		AUSTRALIA	16,153	33,467
		CANADA	2,956	9,990
8708929000	Silencers (mufflers),exhaust pipe; parts for vhcl of hd 8702,8704 (exlc 8704.10)	78439	202,632	932,606 *
		JAPAN	55,299	725,561
		HONG KONG	1,169	923
		KOREA, REPUBLIC OF	302	3,782
		THAILAND	6,937	26,703
		SINGAPORE	2,163	13,343
		PHILIPPINES	24,288	114,252
		MALAYSIA	584	6,780
		SAUDI ARABIA	889	5,229
		AUSTRALIA	8,271	22,331
		EAST TIMOR	8,026	5,965
		UNITED STATES	479	5,546
		PANAMA	93,745	1,328
		SWITZERLAND	480	863
8708931000	Clutches and parts thereof for agri tractors of subhd 8701.10/8701.90	78439	40	548 *
		JAPAN	40	548
8708932000	Clutches, parts thereof for oth vehicle of heading 87.01	78439	38,906	488,592 *
		JAPAN	5	43
		TAIWAN	108	858
		CHINA	1,661	30,336
		THAILAND	117	6,216
		MALAYSIA	127	1,133
		VIET NAM	2,129	21,792
		INDIA	33,703	411,529
		AUSTRALIA	461	2,430
		VENEZUELA	593	14,150
		ARGENTINA	2	105
8708933000	Clutches, parts thereof for oth vehicle of heading 87.03	78439	1,557,189	10,924,275 *
		JAPAN	308,803	1,629,970
		THAILAND	758,227	6,074,430

TABLE 5 : EXPORT BY COMMODITY AND COUNTRY OF DESTINATION  
JANUARY - DECEMBER 2009

HS	COMMODITY DESCRIPTION	SITC	NET WEIGHT (KG)	FOB VALUE (US \$)
		SINGAPORE	58,266	441,084
		PHILIPPINES	94,598	565,504
		MALAYSIA	128,627	802,638
		VIET NAM	132,249	796,462
		INDIA	1,214	6,232
		SOUTH AFRICA	62,462	506,879
		AUSTRALIA	12,641	98,402
		PERU	102	2,674
8708934000	Clutches, parts thereof for vehicles of subheading 8704.10/heading 87.05	78439	407	5,477 *
8708939000	Clutches, parts thereof for vehicles of heading 8702 & 8704 (exlcuding 8704.10)	78439	407	5,477
		JAPAN	437,101	3,873,202 *
		TAIWAN	386,707	3,444,518
		CHINA	30	281
		THAILAND	6,918	44,912
		SINGAPORE	17,435	178,893
		PHILIPPINES	3,441	162,716
		MALAYSIA	10	66
		BANGLADESH	244	5,169
		SAUDI ARABIA	21,503	31,916
		EAST TIMOR	338	3,965
		GERMANY, FED. REP. OF	388	563
			87	203
8708941000	Steering wheels with airbag assemblies	78439	17,176	140,486 *
		JAPAN	2,822	44,817
		TAIWAN	1,113	58,497
		THAILAND	9,940	30,184
		MALAYSIA	1,855	6,437
		EAST TIMOR	1,446	551
8708949100	Oth steering wheels, columns,boxes for agri. tractors of subhd 8701.10,8701.90	78439	4,360	66,346 *
		JAPAN	4,255	65,878
		THAILAND	35	457
		EAST TIMOR	70	11
8708949200	Oth steering wheels, columns,boxes for other vehicles of heading 87.01	78439	86	246 *
8708949300	Oth steering wheels, columns,boxes for vehicles of subheading 87.03	78439	86	246
		JAPAN	546,746	7,317,492 *
		KOREA, REPUBLIC OF	364,487	6,087,681
		TAIWAN	6	31
		THAILAND	73	672
		SINGAPORE	44,754	496,618
		PHILIPPINES	1	212
		MALAYSIA	61,781	340,308
		VIET NAM	25,548	113,901
		VENEZUELA	50,023	277,328
		ARGENTINA	55	579
			18	162
8708949900	Oth steering wheels, columns,boxes for for vehicles of head 8702, 8704, 8705	78439	68,913	37,065 *
		JAPAN	59,927	1,284
		SINGAPORE	18	132
		PHILIPPINES	1	28
		MALAYSIA	7,229	22,607
		INDIA	21	371
		EAST TIMOR	92	12
		UNITED STATES	287	1,703
		CANADA	68	200
		GERMANY, FED. REP. OF	171	388
		AUSTRIA	1,099	10,340
8708951000	Safety airbags with inflater system	78439	99,577	335,108 *
		THAILAND	342	4,369
		SINGAPORE	91,477	259,906
		INDIA	7,758	70,833
8708959000	Parts of safety airbags with inflater system	78439	124,041	1,555,622 *
		JAPAN	102,710	1,337,088
		THAILAND	21,004	208,871
		NEW ZEALAND	327	9,663
8708991100	Unassembled fuel tank;engine bracket for vehicles of heading 87.01	78439	3,443,005	6,673,050 *
		JAPAN	49	605
		THAILAND	2,332,479	4,519,562
		SINGAPORE	11	1,860
		PHILIPPINES	1	6
		MALAYSIA	231,095	521,534
		BRUNEI DARUSSALAM	112	569
		PAKISTAN	862,790	1,624,858

TABLE 5 : EXPORT BY COMMODITY AND COUNTRY OF DESTINATION  
JANUARY - DECEMBER 2009

HS	COMMODITY DESCRIPTION	SITC	NET WEIGHT (KG)	FOB VALUE (US \$)	
8708991200	Unassembled fuel tank;engine bracket for vehicles of heading 87.03	78439	EAST TIMOR	16,468	4,056
			JAPAN	387,225	3,409,284 *
			TAIWAN	19	24
			THAILAND	16,229	677,362
			SINGAPORE	22,198	802,277
			PHILIPPINES	268	1,835
			MALAYSIA	22,990	127,386
			VIET NAM	10,539	47,299
			INDIA	283,464	1,441,113
			SOUTH AFRICA	12,100	111,480
			VENEZUELA	153	1,152
ARGENTINA	809	8,784			
8708991900	Unassembled fuel tank;engine bracket for vehicles of head 87.02; 87.04; 8705	78439	JAPAN	18,456	190,572
			JAPAN	372,111	2,891,849 *
			TAIWAN	259,178	2,502,246
			PAPUA NEW GUINEA	625	5,263
			THAILAND	6,244	2,400
			SINGAPORE	78	2,948
			PHILIPPINES	307	2,011
			MALAYSIA	28	240
			VIET NAM	7,856	146,390
			INDIA	147	4,995
			EAST TIMOR	12,996	75,085
			UNITED STATES	77,414	66,086
			UNITED KINGDOM	4,334	2,844
PORTUGAL	2,368	78,116			
8708999100	Other parts and accesories for agri tractors of subhd 8701.10/8701.90	78439	JAPAN	536	3,225
			JAPAN	84,386	76,955 *
			CHINA	44	454
			THAILAND	212	970
			SINGAPORE	3,891	50,298
8708999200	Other parts,acces for other vehicles of heading 87.01	78439	EAST TIMOR	9	132
			JAPAN	80,230	25,101
			EAST TIMOR	31	37 *
			JAPAN	4	18
8708999300	Other parts,acces for other vehicles of heading 87.03	78439	EAST TIMOR	27	19
			JAPAN	2,727,435	29,917,179 *
8708999900	Other parts,acces for other vehicles of heading 87.02, 8704, 8705	78439	JAPAN	8,276	149,190
			TAIWAN	10,562	108,736
			CHINA	140	7,444
			THAILAND	1,762,581	20,455,143
			SINGAPORE	116,690	1,287,994
			PHILIPPINES	62,488	423,793
			MALAYSIA	299,537	4,562,224
			VIET NAM	78,057	456,948
			INDIA	44,743	403,353
			SOUTH AFRICA	35,378	314,303
			AUSTRALIA	64	600
			EAST TIMOR	181,870	273,072
			UNITED STATES	5,165	413,871
			VENEZUELA	2,086	17,170
			ARGENTINA	115,634	1,023,852
			BRAZIL	198	2,380
			SWEDEN	1,436	7,397
PORTUGAL	2,530	9,709			
8708999900	Other parts,acces for other vehicles of heading 87.02, 8704, 8705	78439	JAPAN	15,018,530	108,214,184 *
			HONG KONG	955,125	5,313,190
			KOREA, REPUBLIC OF	18,410	148,171
			TAIWAN	7,345	7,930
			CHINA	253,726	2,056,891
			PAPUA NEW GUINEA	28,757	247,921
			THAILAND	2,978	54,390
			SINGAPORE	6,920,768	46,273,571
			PHILIPPINES	70,300	1,097,875
			MALAYSIA	3,443,801	21,938,571
			MYANMAR (FORM. BURMA)	2,511,183	21,482,759
			CAMBODIA	8,399	31,201
			BRUNEI DARUSSALAM	128	548
			VIET NAM	7,680	56,178
			INDIA	18,997	180,435
PAKISTAN	14,185	380,796			
			98,869	360,226	

TABLE 5 : EXPORT BY COMMODITY AND COUNTRY OF DESTINATION  
JANUARY - DECEMBER 2009

HS	COMMODITY DESCRIPTION	SITC	NET WEIGHT (KG)	FOB VALUE (US \$)
		BANGLADESH	399	4,750
		SAUDI ARABIA	68,290	875,432
		KUWAIT	7,967	106,689
		YEMEN	13,974	179,095
		OMAN	5,887	58,271
		TURKEY	313	4,605
		UNITED ARAB EMIRATES	8,719	82,301
		QATAR	7,286	78,659
		BAHRAIN	3,951	33,911
		EGYPT	667	18,160
		LIBYAN ARAB JAMAHIRIYA	1,865	16,784
		MOROCCO	650	4,564
		GHANA	1,027	19,291
		ANGOLA	325	4,494
		CONGO	129	854
		CAMEROON	81	877
		SOUTH AFRICA	199,893	2,399,227
		VIRGIN ISLANDS (BRITISH)	14	261
		AUSTRALIA	24,164	125,376
		NEW ZEALAND	7,919	47,989
		SAINT VINCENT AND THE GRENADINES	596	7,088
		VANUATU	870	11,853
		FIJI	739	5,897
		EAST TIMOR	11,717	61,424
		UNITED STATES	707	7,514
		GUATEMALA	3,041	40,019
		HONDURAS	3,105	35,659
		NICARAGUA	4,538	43,485
		PANAMA	7,743	83,238
		CHILE	11,950	112,440
		ARGENTINA	4,298	297,309
		BRAZIL	180,209	2,286,992
		BOLIVIA	3,820	55,027
		PERU	3,815	59,845
		GUYANA	95	1,466
		TRINIDAD AND TOBAGO	4,266	44,347
		BAHAMAS	606	2,971
		JAMAICA	1,356	18,967
		DOMINICAN REPUBLIC	5,508	55,075
		EL SALVADOR	208	1,612
		COSTA RICA	4,341	43,624
		BARBADOS	5,482	63,640
		ANTIGUA AND BARBUDA	1,131	9,473
		ARUBA	1,183	8,165
		BERMUDA	1,064	11,958
		CAYMAN ISLANDS	49	581
		DOMINICA	1,561	16,020
		FRENCH POLYNESIA	208	1,600
		GRENADA	553	6,188
		NETHERLANDS ANTILLES	1,277	11,252
		SAINT LUCIA	1,190	14,551
		TURKS AND CAICOS ISLANDS	613	5,441
		GUADELOUPE	364	2,410
		SAINT KITTS AND NEVIS	109	2,563
		UNITED KINGDOM	5,683	576,642
		GERMANY, FED. REP. OF	4,542	273,813
		AUSTRIA	180	1,800
		SPAIN	135	1,074
		GREECE	25,241	236,113
		DEMOCRATIC REPUBLIC OF THE CONGO	53	887
		RUSSIA FEDERATION	213	1,918
8709110000	Electrical vehicles	74414	1,725,887	8,867,343 *
		INDIA	1,646,574	8,283,093
		EAST TIMOR	2,463	26,250
		CHILE	76,850	558,000
8709190000	Non elect work truck,self-propelled,not fitted with lift/handl equip,in factory	74415	31,184	276,611 *
		SINGAPORE	27,120	233,400
		INDIA	19	130
		EAST TIMOR	4,025	39,437
		GERMANY, FED. REP. OF	20	3,644
8709900000	Part of work trucks,self-propelled, not fitted with lift/handl equip, in factory	74419	130,004	951,155 *
		JAPAN	9,308	35,021

TABLE 5 : EXPORT BY COMMODITY AND COUNTRY OF DESTINATION  
JANUARY - DECEMBER 2009

HS	COMMODITY DESCRIPTION	SITC	NET WEIGHT (KG)	FOB VALUE (US \$)
		CHINA	1,185	5,100
		PAPUA NEW GUINEA	15	987
		SINGAPORE	2,793	7,230
		PHILIPPINES	917	2,899
		PAKISTAN	3,000	5,000
		IRAN (ISLAMIC REPUBLIC OF)	20,000	30,000
		LEBANON	17,761	252,914
		KENYA	13,299	170,858
		UGANDA	61,518	440,642
		EAST TIMOR	208	504
871000000	Tanks, other armoured fighting vehicles, motorised, with weapons/not, & parts	89111	33	4 *
		EAST TIMOR	33	4
8711101100	Motorcycle,incl moped,scooters, recipro int combust piston engine < 50 cc, ckd	78511	35,036	139,509 *
		MALAYSIA	4,000	875
		AUSTRALIA	5,850	7,966
		NORTHERN MARIANA ISLANDS	200	1,250
		EAST TIMOR	6,766	64,747
		UNITED STATES	1,578	6,224
		CANADA	200	1,250
		CHILE	2,874	12,584
		FRANCE	2,264	3,700
		GERMANY, FED. REP. OF	240	1,185
		BELGIUM	206	850
		SWITZERLAND	200	1,250
		NORWAY	200	1,275
		FINLAND	10,258	35,278
		PORTUGAL	200	1,075
8711101900	Other motorcycles, reciprocating internal piston engine < 50 cc, ckd	78511	11,334	55,398 *
		THAILAND	2,200	5,289
		SINGAPORE	200	338
		MALAYSIA	60	971
		UNITED ARAB EMIRATES	550	1,800
		AUSTRALIA	1,695	14,604
		UNITED STATES	900	6,450
		CANADA	300	250
		UNITED KINGDOM	350	1,800
		NETHERLANDS	800	2,500
		FRANCE	369	375
		GERMANY, FED. REP. OF	2,610	10,845
		AUSTRIA	200	1,750
		BELGIUM	400	700
		SWITZERLAND	150	500
		GIBRALTAR	200	5,226
		ITALY	200	1,200
		RUSSIA FEDERATION	150	800
8711109100	Motorcycle,incl moped,scooters, recipro int combust piston engine <50 cc,not ckd	78511	37,091	65,918 *
		TAIWAN	468	6,552
		MALDIVES	80	766
		CYPRUS	135	818
		UNITED STATES	5,455	10,956
		UNITED KINGDOM	150	1,300
		NETHERLANDS	5,945	11,175
		FRANCE	150	439
		GERMANY, FED. REP. OF	2,836	5,250
		AUSTRIA	676	1,364
		BELGIUM	14,153	14,673
		SWITZERLAND	1,065	800
		NORWAY	1,671	1,695
		ITALY	1,343	1,000
		SLOVENIA	2,964	9,130
8711109900	Other motorcycles, recipro int piston engine < 50 cc, not ckd	78511	195,155	774,997 *
		HONG KONG	40	724
		THAILAND	98	1,500
		VIET NAM	33	187
		TANZANIA, UNITED REPUBLIC OF	5,386	3,463
		TOGO	160,799	721,720
		LIBERIA	5,891	2,272
		CONGO	4,652	6,675
		NIGERIA	881	900
		MALI	720	924
		BENIN	1,940	1,960
		GAMBIA	4,677	4,519

TABLE 5 : EXPORT BY COMMODITY AND COUNTRY OF DESTINATION  
JANUARY - DECEMBER 2009

HS	COMMODITY DESCRIPTION	SITC	NET WEIGHT (KG)	FOB VALUE (US \$)	
			AUSTRALIA	1,421	6,146
			UNITED STATES	150	800
			CANADA	131	900
			BRAZIL	40	489
			FRANCE	248	365
			GERMANY, FED. REP. OF	4,111	7,973
			ITALY	3,937	13,480
8711201010	Motocross motorcycles, with recipro int combust pist engine, 50-250 cc, ckd	78513	370,973	2,090,315 *	
			JAPAN	1,461	5,780
			UNITED ARAB EMIRATES	200	1,500
			AUSTRALIA	1,496	24,900
			NEW ZEALAND	1,000	4,040
			EAST TIMOR	570	4,837
			COLOMBIA	366,146	2,048,858
			FRANCE	100	400
8711201090	Motocross motorcycles, with recipro int combust pist engine, 50-250 cc, not ckd	78513	111,311	833,297 *	
			JAPAN	5,523	51,516
			PAPUA NEW GUINEA	4,650	58,172
			PHILIPPINES	25,440	202,800
			INDIA	3,899	45,687
			LIBYAN ARAB JAMAHIRIYA	330	2,700
			NIGERIA	2,800	23,944
			AUSTRALIA	550	1,514
			EAST TIMOR	63,455	294,787
			UNITED STATES	3,250	145,000
			BRAZIL	137	2,002
			NETHERLANDS ANTILLES	312	1,320
			FRANCE	127	1,400
			DENMARK	838	2,455
8711202100	Motorcycles, scooters, with recipro int combust piston engine, 50 -125 cc, ckd	78513	169,323	1,036,788 *	
			JAPAN	2,908	33,426
			CHINA	44,671	99,974
			THAILAND	7,197	95,223
			SINGAPORE	130	2,847
			PHILIPPINES	10,941	20,298
			MALAYSIA	11,712	118,059
			BRUNEI DARUSSALAM	1,361	10,800
			MALDIVES	16,330	66,076
			PAKISTAN	4,031	39,090
			AUSTRALIA	412	1,408
			EAST TIMOR	61,385	499,648
			UNITED STATES	2,173	15,050
			UNITED KINGDOM	157	700
			GERMANY, FED. REP. OF	196	583
			BELGIUM	280	877
			IRELAND	400	1,805
			SPAIN	125	600
			PORTUGAL	4,914	30,324
8711202200	Motorcycles, scooters, with recipro int combust piston engine, 125 -150 cc, ckd	78513	116,954	507,966 *	
			KOREA, REPUBLIC OF	150	600
			THAILAND	96	2,000
			BRUNEI DARUSSALAM	454	3,600
			AUSTRALIA	10,242	37,669
			NEW ZEALAND	275	600
			EAST TIMOR	32,010	274,818
			UNITED STATES	5,232	13,307
			CANADA	63	435
			MEXICO	130	380
			BERMUDA	11,000	50,000
			UNITED KINGDOM	11,852	23,010
			NETHERLANDS	8,404	29,638
			FRANCE	8,519	16,087
			GERMANY, FED. REP. OF	15,372	31,140
			AUSTRIA	1,502	2,551
			BELGIUM	6,209	12,096
			SWITZERLAND	325	460
			DENMARK	1,873	2,475
			ITALY	1,350	2,866
			SPAIN	742	1,822
			PORTUGAL	845	1,540
			SLOVENIA	309	872
8711202300	Motorcycles, scooters, with recipro int	78513	24,751	318,192 *	

TABLE 5 : EXPORT BY COMMODITY AND COUNTRY OF DESTINATION  
JANUARY - DECEMBER 2009

HS	COMMODITY DESCRIPTION	SITC	NET WEIGHT (KG)	FOB VALUE (US \$)
	combust piston engine, 150 -200 cc, ckd			
		THAILAND	276	5,786
		EAST TIMOR	20,147	289,317
		UNITED STATES	1,062	7,364
		FRANCE	239	666
		SPAIN	952	1,325
		PORTUGAL	2,075	13,734
8711202400	Motorcycles, scooters, with recipro int combust piston engine, 200 -250 cc, ckd	78513	350	2,800 *
8711203000	Other motorcycles, recipro int piston engine, 50 -250 cc, ckd	78513	350	2,800
		JAPAN	36,696	175,824 *
		CHINA	3,546	55,830
		EAST TIMOR	1,268	5,940
		FRANCE	27,706	76,510
		FRANCE	2,106	4,190
		BELGIUM	2,070	33,354
8711204100	Motorcycles, scooters, with recipro int combust piston engine, 50-125 cc,not ckd	78513	485,789	4,404,198 *
		JAPAN	29,228	394,502
		THAILAND	1,097	22,054
		SINGAPORE	22,050	251,522
		PHILIPPINES	840	5,845
		MALAYSIA	6,213	60,679
		BRUNEI DARUSSALAM	1,388	12,219
		INDIA	57,735	159,700
		ETHIOPIA	32,928	200,640
		REUNION	69	357
		TOGO	9,984	54,720
		ANGOLA	25,920	182,400
		BENIN	19,968	109,440
		MAURITIUS	339	2,448
		EAST TIMOR	129,837	1,743,255
		UNITED STATES	21,659	226,062
		BOLIVIA	47,964	414,960
		PERU	50,531	357,120
		NETHERLANDS	239	396
		FRANCE	1,905	1,319
		GERMANY, FED. REP. OF	4,278	2,700
		BELGIUM	5,581	7,294
		SWITZERLAND	160	237
		ITALY	342	500
		SPAIN	1,192	1,916
		PORTUGAL	14,342	191,913
8711204200	Motorcycles, scooters, with recipro int combust piston engine, 125-150cc,not ckd	78513	425,774	4,691,710 *
		JAPAN	11,716	97,088
		HONG KONG	198	2,628
		THAILAND	2,414	20,417
		SINGAPORE	26,116	348,025
		PHILIPPINES	21,600	400,400
		MALAYSIA	113,685	1,333,174
		BRUNEI DARUSSALAM	412	3,600
		VIET NAM	115	1,700
		INDIA	489	7,350
		AUSTRALIA	18,385	28,518
		EAST TIMOR	50,428	355,583
		UNITED STATES	6,434	18,120
		BERMUDA	3,456	60,800
		UNITED KINGDOM	627	2,882
		NETHERLANDS	2,600	3,857
		FRANCE	164	1,860
		GERMANY, FED. REP. OF	3,513	4,830
		ITALY	159,961	1,947,092
		PORTUGAL	3,461	53,786
8711204300	Motorcycles, scooters, with recipro int combust piston engine, 150-200cc,not ckd	78513	3,553,264	28,565,213 *
		JAPAN	34,650	469,530
		HONG KONG	112	1,488
		THAILAND	240	2,116
		SINGAPORE	20,280	332,512
		PHILIPPINES	2,968,538	22,732,357
		MALAYSIA	317	6,300
		MALDIVES	51,971	434,706
		INDIA	85	800
		UNITED ARAB EMIRATES	25,920	182,400
		ANGOLA	38,880	273,600
		BURKINA FASO	57,720	403,861



TABLE 5 : EXPORT BY COMMODITY AND COUNTRY OF DESTINATION  
JANUARY - DECEMBER 2009

HS	COMMODITY DESCRIPTION	SITC	NET WEIGHT (KG)	FOB VALUE (US \$)
		DJIBOUTI	2,640	20,784
		NEW ZEALAND	15,680	168,672
		COOK ISLANDS	240	1,898
		EAST TIMOR	120,864	1,724,191
		UNITED STATES	12,469	149,400
		HONDURAS	36,720	386,856
		ARGENTINA	240	1,992
		PERU	141,539	1,000,300
		BERMUDA	2,880	27,048
		FRANCE	1,167	1,365
		GERMANY, FED. REP. OF	4,873	2,160
		ITALY	50	4,487
		PORTUGAL	15,189	236,390
8711204400	Motorcycles, scooters, with reciprocating piston engine, 200-250cc, not ckd	78513	4,211	31,761 *
		JAPAN	420	4,752
		HONG KONG	150	1,985
		EAST TIMOR	1,231	15,812
		ITALY	2,410	9,212
8711209000	Other motorcycles, reciprocating piston engine, 50 -250 cc, not ckd	78513	24,468	351,482 *
		JAPAN	164	28,635
		THAILAND	94	1,620
		SINGAPORE	3,059	225,250
		EAST TIMOR	15,152	88,370
		UNITED STATES	5,747	6,217
		BELGIUM	178	1,281
		ITALY	74	109
8711301090	Motocross motorcycles, with reciprocating piston engine, 250-500 cc, not ckd	78515	450	1,200 *
		UNITED STATES	450	1,200
8711302090	3-wheeled light vehicle, reciprocating piston engine, <356cc, 350kg, not ckd	78515	206	15,873 *
		KOREA, REPUBLIC OF	150	1,635
		MALAYSIA	55	14,202
		SRI LANKA	1	36
8711309000	Other motorcycles, reciprocating piston engine, 250 -500 cc, not ckd	78515	1,220	1,350 *
		PAPUA NEW GUINEA	1,040	400
		SINGAPORE	180	950
8711402000	Other motorcycles, reciprocating piston engine, 500 -800 cc, ckd	78516	275	1,339 *
		GERMANY, FED. REP. OF	275	1,339
8711409000	Other motorcycles, reciprocating piston engine, 500 -800 cc, not ckd	78516	1,336	34,232 *
		THAILAND	359	6,713
		SINGAPORE	201	25,000
		BELGIUM	150	125
		ITALY	626	2,394
8711509000	Other motorcycles, reciprocating piston engine, > 800 cc, not ckd	78517	1,006	69,713 *
		JAPAN	506	64,806
		ITALY	500	4,907
8711909000	Other motorcycles, not ckd	78519	3,615	105,585 *
		MALAYSIA	2,795	102,500
		AUSTRALIA	820	3,085
8712001000	Racing bicycles	78520	99,264	2,428,645 *
		JAPAN	8,242	102,001
		KOREA, REPUBLIC OF	587	7,180
		THAILAND	2,694	56,725
		SINGAPORE	17,296	386,756
		MALAYSIA	4,988	63,685
		INDIA	71	50
		AUSTRALIA	233	925
		EAST TIMOR	830	184
		UNITED KINGDOM	26,255	1,063,535
		AUSTRIA	11,162	329,231
		SPAIN	100	343
		PORTUGAL	26,665	415,876
		CZECH REPUBLIC	141	2,154
8712002000	Bicycles designed to be ridden by children	78520	2,120,765	9,959,854 *
		INDIA	62	30
		AUSTRALIA	3	3,705
		EAST TIMOR	52,451	46,277
		UNITED STATES	4,962	20,207
		CANADA	663,676	2,737,671
		UNITED KINGDOM	39,039	136,399
		NETHERLANDS	33	28
		GERMANY, FED. REP. OF	941,975	4,655,986
		DENMARK	21,897	93,495

TABLE 5 : EXPORT BY COMMODITY AND COUNTRY OF DESTINATION  
JANUARY - DECEMBER 2009

HS	COMMODITY DESCRIPTION	SITC	NET WEIGHT (KG)	FOB VALUE (US \$)
		ITALY	28,682	116,923
		PORTUGAL	72,181	369,112
		GREECE	10,872	72,746
		HUNGARY	17,170	105,543
		POLAND	232,151	1,388,657
		ROMANIA	11,404	47,526
		BULGARIA	16,437	99,748
		CROATIA	7,770	65,801
8712003000	Other bicycles	78520	6,496	16,719 *
		KOREA, REPUBLIC OF	375	400
		TAIWAN	36	140
		SINGAPORE	177	1,286
		IRAN (ISLAMIC REPUBLIC OF)	1	5
		TOGO	36	70
		NIGERIA	217	328
		BENIN	138	140
		AUSTRALIA	378	6,650
		EAST TIMOR	4,373	6,001
		UNITED STATES	595	1,486
		NETHERLANDS	36	45
		GERMANY, FED. REP. OF	114	148
		NORWAY	20	20
8712009000	Other cycles	78520	9,033,964	78,068,965 *
		JAPAN	89,489	955,057
		HONG KONG	25	1,000
		KOREA, REPUBLIC OF	24,620	298,698
		TAIWAN	763	11,444
		CHINA	76	240
		THAILAND	4,796	97,709
		SINGAPORE	73,304	707,844
		MALAYSIA	48,178	394,800
		BRUNEI DARUSSALAM	7,946	26,726
		INDIA	93	57
		AFGHANISTAN	4,665	22,032
		SAUDI ARABIA	396,000	1,917,000
		ISRAEL	14,961	155,327
		CYPRUS	46,420	257,588
		TANZANIA, UNITED REPUBLIC OF	6,954	41,366
		REUNION	5,882	63,430
		SOUTH AFRICA	5,011	29,802
		VIRGIN ISLANDS (BRITISH)	3,000	26,780
		AUSTRALIA	70,626	834,320
		NEW ZEALAND	11,453	111,312
		NEW CALEDONIA	2,074	21,138
		EAST TIMOR	75,872	60,948
		UNITED STATES	194,729	2,183,285
		CANADA	208,202	1,873,140
		CHILE	550	5,356
		ARGENTINA	10,493	106,158
		BRAZIL	14,796	159,612
		PERU	102	125
		HAITI	4,870	14,980
		UNITED KINGDOM	107,471	2,123,655
		NETHERLANDS	534,676	3,778,550
		FRANCE	550,761	1,518,856
		GERMANY, FED. REP. OF	61,090	433,765
		AUSTRIA	220,005	4,438,136
		BELGIUM	2,844,717	32,993,908
		SWITZERLAND	33,507	443,633
		DENMARK	1,075,861	6,030,241
		NORWAY	246,076	2,030,397
		SWEDEN	548,729	2,900,337
		FINLAND	767,375	6,206,099
		ITALY	190,372	439,204
		SPAIN	4,026	37,502
		PORTUGAL	370,992	3,396,389
		GREECE	96,637	309,158
		HUNGARY	21,418	208,138
		POLAND	15,174	197,270
		CROATIA	9,636	88,745
		BOSNIA AND HERZEGOVINA	4,197	49,032
		CZECH REPUBLIC	5,294	68,676

TABLE 5 : EXPORT BY COMMODITY AND COUNTRY OF DESTINATION  
JANUARY - DECEMBER 2009

HS	COMMODITY DESCRIPTION	SITC	NET WEIGHT (KG)	FOB VALUE (US \$)	
8713100000	Carriages for disabled persons, not mechanically propelled	78531	422,394	3,378,724 *	
			THAILAND	871	3,150
			SINGAPORE	5,476	20,822
			PHILIPPINES	270	3,706
			MYANMAR (FORM. BURMA)	1,095	4,950
			BRUNEI DARUSSALAM	6,469	25,247
			IRAQ	38	100
			IRAN (ISLAMIC REPUBLIC OF)	2,722	9,198
			QATAR	3,355	19,753
			BAHRAIN	5,554	30,118
			TANZANIA, UNITED REPUBLIC OF	282	2,197
			KENYA	518	3,436
			COTE D'IVOIRE	1,096	7,159
			SENEGAL	73	650
			DJIBOUTI	53	434
			AUSTRALIA	55,002	215,402
			FIJI	7	93
UNITED STATES	103,537	816,390			
COLOMBIA	19,113	60,480			
UNITED KINGDOM	216,863	2,155,439			
8713900000	Carriages for disabled persons, mechanically propelled	78531	38,731	168,757 *	
			GHANA	15	50
			GERMANY, FED. REP. OF	38,716	168,707
8714110000	Saddles of motorcycles (incl. mopeds)	78535	27,234	149,414 *	
			JAPAN	1	8
			PHILIPPINES	742	8,304
			EGYPT	12,751	25,434
			EAST TIMOR	7,617	5,421
			BRAZIL	1,677	97,290
			GERMANY, FED. REP. OF	4,417	12,927
			NORWAY	29	30
8714190010	Clutch assembly of motorcycles (incl. mopeds)	78535	635,755	6,969,043 *	
			JAPAN	49,379	331,059
			TAIWAN	15,688	239,894
			CHINA	89,589	551,917
			THAILAND	90,184	1,512,402
			SINGAPORE	35,707	713,272
			PHILIPPINES	270	7,528
			MALAYSIA	2,365	10,588
			VIET NAM	244,964	2,559,881
			INDIA	23,440	296,849
			PAKISTAN	41,029	359,586
			EAST TIMOR	2,948	1,374
			UNITED STATES	9,806	73,352
			BRAZIL	20,205	184,429
			COLOMBIA	3,276	28,627
			ITALY	6,905	98,285
8714190020	Gear assembly of motorcycles (incl. mopeds)	78535	264,797	3,406,763 *	
			JAPAN	56	4,536
			CHINA	20,317	254,036
			THAILAND	91,920	1,098,861
			SINGAPORE	724	4,768
			MALAYSIA	11,133	131,172
			INDIA	14,166	57,960
			EAST TIMOR	719	2,800
			UNITED STATES	12	470
			BRAZIL	70,823	1,325,721
			UNITED KINGDOM	54,927	526,439
8714190030	Spokes/nipples of motorcycles (incl. mopeds)	78535	242,994	506,167 *	
			THAILAND	2,637	64,936
			MALAYSIA	13	66
			MYANMAR (FORM. BURMA)	8,000	12,800
			VIET NAM	22	105
			IRAN (ISLAMIC REPUBLIC OF)	147,598	253,180
			SAUDI ARABIA	84,284	175,000
EAST TIMOR	440	80			
8714190040	Oth part & acces, for motorcycles of subheading, 8711.10, 8711.20/8711.90	78535	16,343,674	140,232,005 *	
			JAPAN	465,488	4,548,337
			TAIWAN	376	4,740
			CHINA	2,919	67,662
			THAILAND	800,869	5,977,650
			SINGAPORE	57,506	1,005,255

TABLE 5 : EXPORT BY COMMODITY AND COUNTRY OF DESTINATION  
JANUARY - DECEMBER 2009

HS	COMMODITY DESCRIPTION	SITC	NET WEIGHT (KG)	FOB VALUE (US \$)
		PHILIPPINES	8,343,714	64,264,112
		MALAYSIA	3,824,855	35,495,031
		BRUNEI DARUSSALAM	19	307
		VIET NAM	1,946,653	20,773,637
		INDIA	37,065	745,598
		PAKISTAN	2,683	22,881
		IRAN (ISLAMIC REPUBLIC OF)	5,039	11,568
		SAUDI ARABIA	105	919
		TOGO	653	1,260
		AUSTRALIA	11	1,350
		EAST TIMOR	6,809	11,492
		UNITED STATES	217,985	1,619,644
		MEXICO	39	419
		BRAZIL	192,300	1,602,989
		COLOMBIA	86,546	453,276
		BOLIVIA	264	2,679
		UNITED KINGDOM	12,423	119,076
		NETHERLANDS	46,185	189,652
		FRANCE	58,395	454,298
		GERMANY, FED. REP. OF	205	650
		BELGIUM	19	26
		ITALY	170,944	2,396,668
		PORTUGAL	1	13
		GREECE	63,604	460,816
8714190090	Oth part & acces, for motorcycles of subheading, 8711.30, 8711.40/8711.50	78535	2,522,249	17,519,230 *
		JAPAN	525,236	2,533,255
		HONG KONG	200	21
		KOREA, REPUBLIC OF	45	1,612
		TAIWAN	31,304	137,462
		CHINA	4,360	19,570
		THAILAND	85,438	912,712
		SINGAPORE	102,384	930,496
		PHILIPPINES	273,917	2,009,633
		MALAYSIA	657,956	2,839,040
		VIET NAM	359,761	2,824,276
		INDIA	71,799	1,439,910
		PAKISTAN	66,718	512,945
		NIGERIA	600	36,570
		AUSTRALIA	108	491
		EAST TIMOR	83,309	63,704
		UNITED STATES	102,212	718,540
		ARGENTINA	13	136
		BRAZIL	94,568	1,748,187
		COLOMBIA	39	448
		DOMINICAN REPUBLIC	579	15,419
		UNITED KINGDOM	7,922	62,616
		NETHERLANDS	1,706	27,989
		FRANCE	68	510
		GERMANY, FED. REP. OF	2,610	4,742
		ITALY	38,733	519,364
		SPAIN	10,656	159,532
		BULGARIA	8	50
8714201100	Castors of a dia (incl. tyres) 76-100 mm that the wheel width > 30 mm	78536	18	15 *
		EAST TIMOR	18	15
8714201900	Castors of a dia(incl. tyres) > 250 mm that the wheel width > 30 mm	78536	170	19,679 *
		LEBANON	170	19,679
8714209000	Other parts of carriages for disabled persons	78536	103,773	665,114 *
		TAIWAN	3,148	17,640
		MALAYSIA	6,414	17,733
		VIET NAM	4,671	23,174
		BAHRAIN	10	60
		AUSTRALIA	2,027	8,623
		EAST TIMOR	19,267	35,537
		UNITED STATES	22,847	183,985
		UNITED KINGDOM	12,352	109,565
		FRANCE	16	466
		GERMANY, FED. REP. OF	29,784	247,078
		PORTUGAL	3,237	21,253
8714911000	Frames & forks for bicycles of subhead 8712.00.20	78537	2,525	7,929 *
		HONG KONG	1	1
		PHILIPPINES	1,008	6,694
		EAST TIMOR	1,516	1,234

TABLE 5 : EXPORT BY COMMODITY AND COUNTRY OF DESTINATION  
JANUARY - DECEMBER 2009

HS	COMMODITY DESCRIPTION	SITC	NET WEIGHT (KG)	FOB VALUE (US \$)			
8714919000	Oth parts of forks	78537	714,675	4,467,072 *			
			JAPAN	1,853	5,198		
			HONG KONG	1,036	79,869		
			THAILAND	178	915		
			SINGAPORE	346	5,817		
			PHILIPPINES	267,625	2,010,960		
			MALAYSIA	432,254	2,195,731		
			AFGHANISTAN	55	261		
			EAST TIMOR	159	204		
			UNITED STATES	78	720		
			CANADA	2	6		
			UNITED KINGDOM	983	46,058		
			NETHERLANDS	1	1		
			AUSTRIA	501	12,355		
			BELGIUM	1,427	13,503		
SWITZERLAND	186	2,616					
DENMARK	8	61					
FINLAND	255	2,530					
PORTUGAL	7,516	88,191					
HUNGARY	212	2,076					
8714921000	Wheel rims and spokes for bicycles of subheading 8712.00.20	78537	541,737	2,617,357 *			
			JAPAN	50,783	227,785		
			TAIWAN	5,636	55,170		
			SINGAPORE	1	48		
			PHILIPPINES	104,757	278,783		
			MALAYSIA	197,606	1,565,145		
			VIET NAM	81,411	225,508		
			PAKISTAN	13,608	36,595		
			BANGLADESH	18,707	48,677		
			SRI LANKA	25,842	72,563		
			EAST TIMOR	6,502	11,549		
			VENEZUELA	11,880	32,544		
			PERU	17,506	42,440		
			DOMINICAN REPUBLIC	7,498	20,550		
			8714929000	Other wheel rims and spokes	78537	452,408	1,974,615 *
JAPAN	142,640	524,484					
KOREA, REPUBLIC OF	23	328					
TAIWAN	1,183	5,821					
CHINA	170	230					
THAILAND	9,987	83,912					
SINGAPORE	65,567	466,707					
PHILIPPINES	2,194	14,564					
MALAYSIA	377	2,223					
VIET NAM	116,422	607,758					
IRAN (ISLAMIC REPUBLIC OF)	5,759	13,220					
EGYPT	70,497	121,850					
MOROCCO	7,948	23,177					
AUSTRALIA	48	810					
EAST TIMOR	24,469	20,962					
BRAZIL	3,098	60,200					
UNITED KINGDOM	143	2,471					
FRANCE	219	145					
BELGIUM	414	4,450					
DENMARK	816	6,177					
FINLAND	133	1,239					
ITALY	300	13,886					
PORTUGAL	1	1					
8714931000	Hubs,(exlc coaster brake hub, hub brake, free/sprocket-wheel), bicycle 8712.00.20	78537	2	100 *			
			SINGAPORE	2	100		
8714939000	Oth hub, (exlc coaster braking hub, hub brake, free/sprocket-wheel)	78537	89,136	350,972 *			
			KOREA, REPUBLIC OF	2	37		
			TAIWAN	88,394	343,068		
			SINGAPORE	5	989		
			MALAYSIA	175	3,328		
			EGYPT	508	3,240		
			UNITED KINGDOM	13	284		
			FRANCE	39	26		
			8714941000	Brakes,(incl coast brake hub,hub brake) for bicycles of subheading 8712.00.20	78537	43,107	52,447 *
						TAIWAN	3,717
CHINA	18,000	9,000					
SINGAPORE	5,910	8,400					
PORTUGAL	15,480	31,820					

TABLE 5 : EXPORT BY COMMODITY AND COUNTRY OF DESTINATION  
JANUARY - DECEMBER 2009

HS	COMMODITY DESCRIPTION	SITC	NET WEIGHT (KG)	FOB VALUE (US \$)	
8714949000	Oth brakes, (incl coaster braking hubs, hub brakes)	78537	632,266	8,515,499 *	
			JAPAN	4,353	198,166
			KOREA, REPUBLIC OF	12	164
			TAIWAN	38	190
			CHINA	73,720	369,160
			THAILAND	398,949	7,325,079
			SINGAPORE	15,885	4,621
			MALAYSIA	223	4,249
			VIET NAM	3,204	11,616
			AFGHANISTAN	14	74
			IRAN (ISLAMIC REPUBLIC OF)	112,072	552,903
			EAST TIMOR	15	49
			ARGENTINA	23,742	48,550
			UNITED KINGDOM	11	264
			AUSTRIA	1	168
FINLAND	26	245			
PORTUGAL	1	1			
8714951000	Saddles for bicycles of subhd 8712.00.20	78537	483,955	1,340,857 *	
			TAIWAN	7,721	19,845
			MALAYSIA	3,266	8,078
			SRI LANKA	19,527	58,718
			IRAN (ISLAMIC REPUBLIC OF)	27,821	80,866
			EGYPT	6,810	17,113
			UNITED STATES	8,087	25,353
			MEXICO	9,895	23,668
			HONDURAS	27,657	66,756
			CHILE	6,251	19,322
			ARGENTINA	52,225	134,938
			BRAZIL	5,701	25,707
			COLOMBIA	6,244	13,310
			PERU	3,983	8,360
			NETHERLANDS	243,503	683,543
SWEDEN	1	2			
ITALY	4,131	11,632			
GREECE	28,685	82,171			
HUNGARY	19,398	50,425			
CZECH REPUBLIC	3,049	11,050			
8714959000	Other saddles	78537	24,218	230,084 *	
			JAPAN	8	114
			SINGAPORE	1	270
			AFGHANISTAN	12	61
			UNITED KINGDOM	34	935
			FRANCE	160	107
			DENMARK	281	2,240
			ITALY	23,722	226,357
			TURKEY	110,285	240,208
			EGYPT	71,638	152,534
8714961000	Pedals and crank-gear, & parts thrf for bicycles of subheading 8712.00.20	78537	2,231,819	5,675,211 *	
			TAIWAN	77,101	192,467
			SINGAPORE	1	2
			MALAYSIA	5,712	14,125
			BANGLADESH	32,135	77,018
			SRI LANKA	30,233	67,419
			IRAN (ISLAMIC REPUBLIC OF)	31,196	87,675
			TURKEY	110,285	240,208
			EGYPT	71,638	152,534
			MOROCCO	30,093	76,227
			TUNISIA	63,848	139,778
			NIGERIA	20,496	47,712
			UNITED STATES	12,659	45,479
			MEXICO	46,803	94,492
			HONDURAS	23,262	56,115
CHILE	43,343	86,300			
ARGENTINA	165,354	385,709			
BRAZIL	44,465	160,155			
COLOMBIA	17,765	37,876			
PERU	61,816	105,984			
NETHERLANDS	841,519	2,321,408			
FRANCE	19,119	52,964			
GERMANY, FED. REP. OF	20,496	52,080			
ITALY	189,165	482,862			
PORTUGAL	14,504	36,960			
GREECE	35,775	86,794			
HUNGARY	36,801	95,654			

TABLE 5 : EXPORT BY COMMODITY AND COUNTRY OF DESTINATION  
JANUARY - DECEMBER 2009

HS	COMMODITY DESCRIPTION	SITC	NET WEIGHT (KG)	FOB VALUE (US \$)
		POLAND	80,397	191,471
		BULGARIA	77,916	185,192
		SLOVAKIA	12,518	40,701
		CZECH REPUBLIC	15,404	61,850
8714969000	Other pedals and crank-gear, & parts thrf	78537	1,015	7,452 *
		JAPAN	368	490
		KOREA, REPUBLIC OF	14	174
		SINGAPORE	32	2,725
		AFGHANISTAN	7	37
		EAST TIMOR	41	19
		UNITED KINGDOM	32	739
		FRANCE	52	36
		GERMANY, FED. REP. OF	1	1
		DENMARK	293	2,152
		FINLAND	48	454
		SPAIN	125	623
		PORTUGAL	2	2
8714991000	Parts & accessories of bicycle of subhd 8712.00.20	78537	83,086	466,054 *
		SINGAPORE	40,791	298,233
		CYPRUS	62	367
		EAST TIMOR	9,894	4,318
		NETHERLANDS	9,751	41,810
		AUSTRIA	274	1,112
		DENMARK	14,029	68,450
		NORWAY	138	588
		SWEDEN	8,007	50,674
		GREECE	140	502
8714999000	Parts & accessories of vehicle of head 87.11 to 87.13. (exlc. 8712.00.20)	78537	12,538,664	79,890,556 *
		JAPAN	3,419	59,360
		HONG KONG	168	9,810
		KOREA, REPUBLIC OF	10,360	55,901
		TAIWAN	18,773	66,243
		CHINA	141,528	327,112
		THAILAND	35,986	314,958
		SINGAPORE	11,438,138	76,037,318
		PHILIPPINES	541	1,455
		MALAYSIA	24,000	269,067
		CAMBODIA	8,187	47,866
		VIET NAM	12,631	57,322
		INDIA	30	431
		BANGLADESH	73,034	127,050
		SRI LANKA	2,740	7,203
		AFGHANISTAN	209	1,021
		TURKEY	636	2,835
		UNITED ARAB EMIRATES	2,210	90,047
		BAHRAIN	271	2,772
		EGYPT	28,819	169,340
		TANZANIA, UNITED REPUBLIC OF	2	4
		SOUTH AFRICA	1	3
		EAST TIMOR	188,620	276,693
		UNITED STATES	5,127	32,149
		CANADA	5	49
		MEXICO	751	1,881
		HONDURAS	114	280
		CHILE	185	1,627
		ARGENTINA	19,058	45,592
		BRAZIL	165,274	562,348
		UNITED KINGDOM	100	1,576
		NETHERLANDS	7,096	20,533
		FRANCE	2	2
		GERMANY, FED. REP. OF	56	492
		AUSTRIA	1	52
		BELGIUM	399	450
		DENMARK	1,692	8,523
		SWEDEN	38	97
		FINLAND	26	119
		ITALY	168,620	508,153
		SPAIN	54,771	226,840
		PORTUGAL	3,522	6,418
		GREECE	3,765	47,397
		HUNGARY	409	1,066
		POLAND	117,010	499,748

TABLE 5 : EXPORT BY COMMODITY AND COUNTRY OF DESTINATION  
JANUARY - DECEMBER 2009

HS	COMMODITY DESCRIPTION	SITC	NET WEIGHT (KG)	FOB VALUE (US \$)	
8715000000	Baby carriages, trailers, semi-trailers, oth vhcl, not mechanically propel;& part	89410	SLOVAKIA	45	148
			CZECH REPUBLIC	295	1,205
			TAIWAN	169,845	239,151 *
			SINGAPORE	163,425	166,785
			AUSTRALIA	131	4,401
			EAST TIMOR	196	400
8716200000	Self-loading/self-unloading trailers & semi-trailers for agricultural purposes	78621	GERMANY, FED. REP. OF	2,446	2,715
			BRUNEI DARUSSALAM	3,647	64,850
				204	4,146 *
8716310000	Tanker trailers,tanker semi-trailers for the transport of goods	78622		204	4,146
				9,890	13,000 *
8716399000	Other trailers and semi-trailers for the transport of goods	78629	KOREA, REPUBLIC OF	9,890	13,000
			JAPAN	95,647	443,213 *
			MALAYSIA	49,200	382,000
			EAST TIMOR	20,268	37,936
			UNITED STATES	25,829	21,378
			PORTUGAL	67	38
				283	1,861
8716400000	Other trailers and semi-trailers	78683		1,072,423	1,147,184 *
			SINGAPORE	793,067	911,257
			PHILIPPINES	26,199	151,950
			MALAYSIA	253,116	83,397
			GERMANY, FED. REP. OF	41	580
8716801000	Cart,wagon,sack truck,hand trolleys & similar hand-propelled vhcl used in fact	78685		23,624	100,043 *
			JAPAN	60	286
			KOREA, REPUBLIC OF	11,072	20,804
			SINGAPORE	70	269
			PHILIPPINES	9,612	69,396
			MALAYSIA	1,257	280
			ETHIOPIA	181	2,430
			AUSTRALIA	1,123	885
			UNITED STATES	192	295
			GERMANY, FED. REP. OF	57	5,398
8716802000	Wheelbarrows a kind used in factory/ workshops	78685		826,003	1,252,804 *
			MALAYSIA	648	700
			OMAN	296,100	450,165
			UNITED ARAB EMIRATES	505,485	768,305
			COTE D'IVOIRE	101	480
			EAST TIMOR	23,669	33,154
8716809000	Oth vehicles, not mechanically propelled	78685		202,970	503,067 *
			KOREA, REPUBLIC OF	25	183
			TAIWAN	128	958
			THAILAND	52,298	126,672
			SINGAPORE	622	2,070
			PHILIPPINES	22,864	69,925
			MALAYSIA	121,575	292,763
			BRUNEI DARUSSALAM	6	25
			INDIA	63	209
			ETHIOPIA	363	4,860
			AUSTRALIA	79	363
			NEW ZEALAND	58	322
			FIJI	163	260
			EAST TIMOR	4,398	2,860
			SWITZERLAND	304	1,407
ITALY	24	190			
8716901100	Wheels for trailers and semi-trailers	78689		665	2,631 *
			SINGAPORE	656	2,572
			EGYPT	3	5
8716901900	Other parts for trailers, semi-trailers	78689	SWITZERLAND	6	54
				110,201	216,951 *
8716909100	Parts for goods of subhead 8716.80.10 or 8716.80.20	78689	JAPAN	1,162	25,814
			SINGAPORE	92,234	176,129
			MALAYSIA	8,482	4,200
			EAST TIMOR	8,323	10,808
				1,609	5,811 *
8716909900	Other parts for other vehicles	78689	TAIWAN	534	320
			MALAYSIA	374	400
			ARGENTINA	700	5,090
			NETHERLANDS	1	1
				124,235	607,659 *
			JAPAN	324	5,665
			HONG KONG	1,702	10,430



TABLE 5 : EXPORT BY COMMODITY AND COUNTRY OF DESTINATION  
JANUARY - DECEMBER 2009

HS	COMMODITY DESCRIPTION	SITC	NET WEIGHT (KG)	FOB VALUE (US \$)
		TAIWAN	5,142	73,205
		CHINA	6	34
		THAILAND	374	1,799
		SINGAPORE	36,452	293,565
		PHILIPPINES	249	660
		MALAYSIA	35,231	21,611
		VIET NAM	61	709
		AUSTRALIA	6,390	83,810
		EAST TIMOR	21,338	7,941
		NETHERLANDS	16,500	107,932
		PORTUGAL	466	298
880100000	Balloon,dirigibles,glider, hang gliders and other non-powered aircraft.	79284	760	92 *
		JAPAN	719	9
		SINGAPORE	3	6
		NETHERLANDS	3	6
		GERMANY, FED. REP. OF	35	71
8802110000	Helicopters of an unladen weight <= 2,000 kg	79211	6,978	3,202,880 *
		SINGAPORE	1,318	1,702,880
		NEW ZEALAND	5,660	1,500,000
8802120000	Helicopters of an unladen weight > 2,000 kg	79215	5,434	16,724,726 *
		SINGAPORE	5,434	16,724,726
8802201000	Aeroplanes of an unladen weight <= 2,000 kg	79220	6,023	2,133,827 *
		SINGAPORE	6,000	2,133,825
		VANUATU	23	2
8802209000	Other aircraft of an unladen weight, <= 2,000 kg	79220	8,039	96,257 *
		THAILAND	5	350
		SINGAPORE	562	2,841
		MALAYSIA	7,359	89,816
		UNITED STATES	100	2,100
		UNITED KINGDOM	13	1,150
8802301000	Aeroplane of an unladen weight >2,000 kg and <= 15,000 kg	79230	58,534	17,941,196 *
		MALAYSIA	57,722	17,930,776
		SWITZERLAND	12	420
		ITALY	800	10,000
8802309000	Other aircraft of an unladen weight > 2,000 kg and <= 15,000 kg	79230	13,881	393,600 *
		SINGAPORE	155	3,600
		AUSTRALIA	13,726	390,000
8802401000	Aeroplanes of an unladen weight > 15,000 kg	79240	1,450,351	65,750,505 *
		THAILAND	180	2,700
		SINGAPORE	118,097	4,551,138
		MALAYSIA	277,540	18,106,970
		PAKISTAN	80,000	1,001,000
		IRAN (ISLAMIC REPUBLIC OF)	184,800	3,720,272
		SAUDI ARABIA	214,000	2,000,000
		OMAN	185,034	3,000,000
		SOUTH AFRICA	286,182	10,005,507
		AUSTRALIA	16,034	203,516
		UNITED KINGDOM	31,250	23,149,774
		SWITZERLAND	234	5,708
		IRELAND	57,000	3,920
8802409000	Other aircraft of an unladen weight > 15,000 kg	79240	31,775	15,303,177 *
		SINGAPORE	15,967	303,177
		BRUNEI DARUSSALAM	15,808	15,000,000
8803100000	Propellers, rotors, parts thereof of heading 88.01/88.02.	79291	10,849	747,289 *
		CHINA	1,162	8,760
		SINGAPORE	3,972	102,116
		MALAYSIA	169	130,000
		SRI LANKA	280	3,000
		IRAN (ISLAMIC REPUBLIC OF)	512	3,000
		QATAR	132	150,000
		AUSTRALIA	350	49,280
		UNITED STATES	3,272	214,183
		CANADA	750	80,000
		NETHERLANDS	1	1
		FRANCE	199	5,674
		SPAIN	49	82
		RUSSIA FEDERATION	1	1,193
8803200000	Under-carriages, parts thereof heading 88.01/88.02.	79293	4,015	255,183 *
		MALAYSIA	239	500
		UNITED KINGDOM	3,226	253,766
		SWITZERLAND	550	917
8803300000	Other parts of aeroplanes/helicopters	79295	2,175,148	109,426,696 *

TABLE 5 : EXPORT BY COMMODITY AND COUNTRY OF DESTINATION  
JANUARY - DECEMBER 2009

HS	COMMODITY DESCRIPTION	SITC	NET WEIGHT (KG)	FOB VALUE (US \$)
	heading 88.01/88.02.			
		JAPAN	2,756	131,445
		HONG KONG	22,802	3,618,851
		KOREA, REPUBLIC OF	128,761	2,336,899
		TAIWAN	22,980	2,200,109
		CHINA	11,429	1,049,616
		THAILAND	6,368	2,151,142
		SINGAPORE	116,264	17,527,587
		PHILIPPINES	635	3,952
		MALAYSIA	49,276	8,007,218
		BRUNEI DARUSSALAM	62,559	432,058
		VIET NAM	281	11,744
		INDIA	36,150	1,500,000
		PAKISTAN	179	640,147
		BANGLADESH	21,421	2,000,051
		IRAN (ISLAMIC REPUBLIC OF)	48,762	263,713
		SAUDI ARABIA	3,446	141,936
		YEMEN	497	53,408
		OMAN	61,729	114,821
		TURKEY	35	20,047
		UNITED ARAB EMIRATES	21,091	350,779
		QATAR	30	4,000
		BAHRAIN	11	3,322
		ALGERIA	1,301	100,000
		KENYA	636	62,000
		GHANA	32,333	1,033,906
		CAMEROON	270	4,000
		NIGERIA	434,119	2,090,600
		BURKINA FASO	58	1,163
		SOUTH AFRICA	60	2,050
		AUSTRALIA	58,839	1,619,918
		NEW ZEALAND	5,592	1,176,467
		UNITED STATES	539,632	16,034,096
		CANADA	2,114	416,971
		MEXICO	246	1,000
		CHILE	375	15,000
		BRAZIL	24	21,524
		COLOMBIA	6	15,101
		UNITED KINGDOM	144,973	28,565,658
		NETHERLANDS	33,235	1,965,684
		FRANCE	36,626	2,109,134
		GERMANY, FED. REP. OF	12,657	1,905,437
		AUSTRIA	7	500
		BELGIUM	5,108	701,516
		SWITZERLAND	12,669	389,443
		DENMARK	993	134,245
		SWEDEN	1,216	77,500
		IRELAND	964	119,642
		ITALY	2,006	71,224
		SPAIN	12,986	5,980,032
		PORTUGAL	3,751	50,119
		GREECE	214,036	2,006,750
		ROMANIA	690	186,354
		RUSSIA FEDERATION	164	6,817
8803902000	Parts of balloons, gliders/kites	79297	1,438	6,770 *
		NEW CALEDONIA	7	10
		UNITED STATES	1,312	6,396
		BELGIUM	87	315
		SPAIN	32	49
8803909000	Other parts of goods of heading 88.01 or 88.02	79297	106,952	6,559,930 *
		JAPAN	949	91,431
		HONG KONG	15,945	559,634
		KOREA, REPUBLIC OF	1	6,423
		TAIWAN	467	2,200
		CHINA	20	10,000
		THAILAND	33	6,700
		SINGAPORE	12,126	1,151,159
		MALAYSIA	4,528	66,718
		BRUNEI DARUSSALAM	373	3,000
		NEPAL	182	13,745
		PAKISTAN	3,550	103,189
		SRI LANKA	100	1,728
		SUDAN	11	1,500

TABLE 5 : EXPORT BY COMMODITY AND COUNTRY OF DESTINATION  
JANUARY - DECEMBER 2009

HS	COMMODITY DESCRIPTION	SITC	NET WEIGHT (KG)	FOB VALUE (US \$)
		KENYA	125	14,000
		AUSTRALIA	5,516	706,100
		NEW ZEALAND	4,080	500,000
		EAST TIMOR	150	22,000
		UNITED STATES	44,867	2,136,863
		CANADA	6,045	632,627
		UNITED KINGDOM	1,763	272,520
		NETHERLANDS	55	9,200
		FRANCE	177	21,777
		GERMANY, FED. REP. OF	238	3,802
		BELGIUM	3,674	50,000
		SWITZERLAND	24	1,496
		DENMARK	7	1,000
		SWEDEN	1,237	160,000
		IRELAND	696	11,100
		SPAIN	13	18
880400000	Parachutes (incl dirigible parachutes, paragliders)&rotochutes,parts,acces thrf	89996	1,959	197,682 *
		SINGAPORE	233	12,933
		MALAYSIA	108	103
		EAST TIMOR	3	64
		CANADA	170	174,153
		COSTA RICA	353	119
		GERMANY, FED. REP. OF	1,075	10,293
		ITALY	17	17
880510000	Aircraft launching gear, part thereof, deck arrestor/similar gear, part thereof	79283	1,279	196,517 *
		SINGAPORE	628	150,368
		AUSTRALIA	111	14,000
		NEW ZEALAND	30	1,100
		UNITED STATES	460	20,000
		GERMANY, FED. REP. OF	50	11,049
880521000	Air combat simulators & parts thereof	79283	600	57,900 *
		UNITED ARAB EMIRATES	600	57,900
880529900	Parts of ground flying trainers	79283	523	75,578 *
		KOREA, REPUBLIC OF	27	4,285
		SINGAPORE	200	15,000
		MALAYSIA	96	5,135
		AUSTRALIA	200	51,158
8901101000	Cruise ships,excursion boats,ferry-boats of gross tonnage <= 26 ton	79328	655,118	197,395 *
		UNITED ARAB EMIRATES	650,000	100,000
		AUSTRALIA	1,999	39,194
		EAST TIMOR	3,119	58,201
8901102000	Cruise ships,excursion boats,ferry-boats of gross tonnage>26 but<=250ton	79328	16,615,896	68,446,886 *
		THAILAND	208,688	266,376
		SINGAPORE	13,228,808	57,359,349
		MALAYSIA	3,098,000	10,786,161
		NEW ZEALAND	80,400	35,000
8901103000	Cruise ships,excursion boats,ferry-boats of gross weight>250 but<=500ton	79328	9,631,500	24,627,834 *
		CHINA	357,000	1,598,469
		SINGAPORE	7,746,500	20,029,365
		NIGERIA	1,528,000	3,000,000
8901106000	Cruise ships,excursion boats,ferry-boats of gross tonnage > 5000 ton	79328	14,214,000	15,586,487 *
8901205000	Tankers of gross tonnage > 4000 but <= 5000 ton	79322	1,976	897 *
		SINGAPORE	1,976	897
8901206000	Tankers of gross tonnage > 5000 ton	79322	2,013,000	9,221,521 *
		SINGAPORE	2,013,000	9,221,521
8901305000	Refrigerated vessels, oth than tankers of gross tonnage>4000but<=5000ton	79326	77	64 *
		EAST TIMOR	77	64
8901901100	Other vessels, not motorised of gross tonnage <= 26 ton	79327	1,568,892	3,171,450 *
		SINGAPORE	1,507,058	3,049,904
		MALAYSIA	2,500	3,458
		MALDIVES	44,560	56,034
		KUWAIT	11,998	60,500
		EAST TIMOR	2,285	325
		GERMANY, FED. REP. OF	423	793
		CROATIA	68	436
8901901200	Other vessels, not motorised of gross tonnage > 26 but <= 250 ton	79327	14,077,595	23,805,682 *
		SINGAPORE	8,838,595	7,319,169
		VIET NAM	983,000	1,451,951
		MALDIVES	46,000	10,900
		SAUDI ARABIA	2,910,000	14,023,662
		UNITED ARAB EMIRATES	1,300,000	1,000,000

TABLE 5 : EXPORT BY COMMODITY AND COUNTRY OF DESTINATION  
JANUARY - DECEMBER 2009

HS	COMMODITY DESCRIPTION	SITC	NET WEIGHT (KG)	FOB VALUE (US \$)			
8901901400	Other vessels, not motorised of gross tonnage > 500 ton	79327	108,465,185	116,300,790 *			
			THAILAND	1,698,000	281,473		
			SINGAPORE	70,005,185	86,968,944		
			PHILIPPINES	1,889,000	3,259,240		
			MALAYSIA	9,098,000	5,072,391		
			CAMBODIA	2,638,000	3,323,562		
			VIET NAM	6,841,000	6,030,933		
			INDIA	1,582,000	1,472,246		
			UNITED ARAB EMIRATES	419,000	62,246		
			BAHRAIN	516,000	571,361		
			AUSTRALIA	1,229,000	4,879,621		
			CANADA	12,000,000	3,500,000		
			TRINIDAD AND TOBAGO	550,000	878,773		
			8901902100	Other vessels, motorised of gross tonnage <= 26 ton	79327	193,069	605,559 *
PAPUA NEW GUINEA	4,000	1,351					
SINGAPORE	173,169	450,363					
MALAYSIA	13,000	53,845					
BRUNEI DARUSSALAM	2,900	100,000					
8901902200	Other vessels, motorised of gross tonnage > 26 but <= 250 ton	79327	1,871,000	7,700,823 *			
			SINGAPORE	1,871,000	7,700,823		
8901902300	Other vessels, motorised of gross tonnage > 250 but <= 500 ton	79327	5,020,000	9,633,180 *			
			SINGAPORE	4,184,000	8,900,000		
			MEXICO	132,000	533,180		
8901902400	Other vessels, motorised of gross tonnage > 500 but <= 4000 ton	79327	704,000	200,000			
			THAILAND	27,398,200	83,101,253 *		
			SINGAPORE	1,405,000	3,500,000		
8901902500	Other vessels, motorised of gross tonnage > 4000 but <= 5000 ton	79327	21,439,024	71,338,397			
			MALAYSIA	1,061,000	2,520,000		
			INDIA	750,000	1,285,714		
			SRI LANKA	2,742,000	3,857,142		
			UNITED ARAB EMIRATES	1,176	600,000		
8901902600	Other vessels, motorised of gross tonnage > 5000 ton	79327	1,626,000	25,500,000 *			
			SINGAPORE	1,477,000	20,000,000		
			MALAYSIA	149,000	5,500,000		
8903100000	Yachts&oth vessels for pleasure/sports rowing boats&canoes, inflatable	79311	68,419,992	62,205,885 *			
			HONG KONG	4,964,000	1,570,000		
			SINGAPORE	52,909,043	39,984,972		
			MALAYSIA	3,837,949	19,635,913		
			INDIA	3,231,000	765,000		
			AUSTRALIA	3,478,000	250,000		
8903910000	Sailboats, with/without auxiliary motor, not inflatable	79312	836	7,023 *			
			PHILIPPINES	834	7,010		
			MALAYSIA	2	13		
			THAILAND	195,027	1,676,538 *		
			SINGAPORE	51,320	160,000		
8903920000	Motorboats, other than outboard motor, not inflatable	79319	137,522	1,413,533			
			EAST TIMOR	85	302		
			ITALY	6,100	102,703		
			THAILAND	257,138	3,213,737 *		
			SINGAPORE	209,000	2,366,357		
			MALAYSIA	8,500	174,749		
			BANGLADESH	28,500	449,069		
			AUSTRALIA	300	500		
			EAST TIMOR	10,800	222,726		
			38	336			
8903990000	Other vessels for pleasure/sports; canoes, not inflatable	79319	41,497	104,485 *			
			KOREA, REPUBLIC OF	16,000	3,248		
			SINGAPORE	30	100		
			PHILIPPINES	6,028	47,985		
			UNITED ARAB EMIRATES	6,500	4,360		
			SOUTH AFRICA	482	12,650		
			AUSTRALIA	4,125	7,838		
			UNITED STATES	14	30		
			UNITED KINGDOM	3,312	5,674		
			FRANCE	1,800	16,000		
			GERMANY, FED. REP. OF	2,586	2,000		
			CZECH REPUBLIC	620	4,600		
			8904001100	Tugs of gross tonnage <= 26 ton	79370	26,555,656	3,517,542 *
						SINGAPORE	26,555,656
8904001900	Tugs of gro tonnage >26 ton, of a power <= 4000 hp	79370	23,237,936	210,240,944 *			
			SINGAPORE	17,382,186	183,787,950		
			PHILIPPINES	124,000	2,470,769		



TABLE 5 : EXPORT BY COMMODITY AND COUNTRY OF DESTINATION  
JANUARY - DECEMBER 2009

HS	COMMODITY DESCRIPTION	SITC	NET WEIGHT (KG)	FOB VALUE (US \$)	
9001109000	Optical fibres, optical fibre bundles&cables for other purpose	88419	ISRAEL	554	11,600
			AUSTRALIA	70	6,190
			FRANCE	100	2,900
			HONG KONG	1,595	86,996 *
			TAIWAN	9	461
			SINGAPORE	1	25
			PHILIPPINES	375	9,643
			MALAYSIA	25	300
			ISRAEL	707	4,651
			UNITED STATES	215	3,700
9001200000	Sheets&plates of polarising material	88419	FRANCE	16	56,085
			FRANCE	247	12,131
			CHINA	9	291 *
			UNITED STATES	7	281
9001300000	Contact lenses	88411	NETHERLANDS	1	7
			JAPAN	1	3
			HONG KONG	541,181	95,410,584 *
9001400000	Spectacle lenses of glass	88415	JAPAN	81,143	12,805,381
			HONG KONG	108	14,040
			KOREA, REPUBLIC OF	326	10,037
			TAIWAN	84	25,138
			CHINA	1,053	250,162
			THAILAND	902	183,470
			SINGAPORE	413,833	76,374,238
			PHILIPPINES	353	29,500
			MALAYSIA	14,638	1,507,099
			MYANMAR (FORM. BURMA)	43	6,500
			VIET NAM	200	34,210
			INDIA	2,194	138,687
			PAKISTAN	862	11,021
			IRAQ	373	14,450
			IRAN (ISLAMIC REPUBLIC OF)	1	30
			SAUDI ARABIA	601	133,865
			ISRAEL	137	16,756
			KUWAIT	61	8,081
			LEBANON	189	32,783
			YEMEN	25	4,300
			SYRIA ARAB REPUBLIC	314	17,235
			TURKEY	154	27,013
			UNITED ARAB EMIRATES	1,292	49,685
			CYPRUS	155	13,078
			MOROCCO	197	25,341
			SOUTH AFRICA	318	27,000
			AUSTRALIA	22	355
			NEW ZEALAND	18	840
			UNITED STATES	2,830	763,943
			CANADA	90	23,588
			ARGENTINA	4	119
			COLOMBIA	3	125
			UNITED KINGDOM	1	42
			NETHERLANDS	18	144
			GERMANY, FED. REP. OF	17,115	2,683,402
			NORWAY	5	740
ITALY	220	23,000			
UKRAINE	66	24,672			
CZECH REPUBLIC	18	414			
RUSSIA FEDERATION	1,215	130,100			
9001400000	Spectacle lenses of glass	88415	NETHERLANDS	61,186	3,581,253 *
			JAPAN	17	1,776
			SINGAPORE	2,692	38,355
			MALAYSIA	10,388	581,702
			VIET NAM	148	6,456
			INDIA	269	7,556
			PAKISTAN	243	8,508
			SOUTH AFRICA	2,369	105,918
			MAURITIUS	80	1,616
			AUSTRALIA	50	2,423
			UNITED STATES	40,004	2,531,206
			ECUADOR	210	14,000
			UNITED KINGDOM	2,773	152,967
			NETHERLANDS	1	5
			GERMANY, FED. REP. OF	141	4,644

TABLE 5 : EXPORT BY COMMODITY AND COUNTRY OF DESTINATION  
JANUARY - DECEMBER 2009

HS	COMMODITY DESCRIPTION	SITC	NET WEIGHT (KG)	FOB VALUE (US \$)
		SWITZERLAND	8	607
		SPAIN	940	81,700
		BULGARIA	103	3,048
		CZECH REPUBLIC	750	38,766
9001500000	Spectacle lenses of other materials	88417	1,215,572	27,828,708 *
		JAPAN	9,157	190,862
		HONG KONG	69,049	1,031,041
		KOREA, REPUBLIC OF	13,022	198,449
		TAIWAN	2,170	77,666
		CHINA	187	1,770
		THAILAND	58,291	1,008,254
		SINGAPORE	65,129	1,413,369
		MALAYSIA	6,190	228,726
		LAO PEOPLE'S DEMOCRATIC REPUBLIC	156	2,358
		VIET NAM	2,052	61,673
		INDIA	90,659	1,660,764
		PAKISTAN	1,588	69,399
		BANGLADESH	2,659	14,466
		SRI LANKA	21	4,254
		SYRIA ARAB REPUBLIC	3,059	15,535
		UNITED ARAB EMIRATES	3,391	68,650
		TUNISIA	13	3,770
		ALGERIA	24	437
		NIGERIA	638	10,304
		SOUTH AFRICA	396	5,948
		MAURITIUS	1,109	27,872
		AUSTRALIA	1,417	63,492
		UNITED STATES	651,443	15,926,241
		CANADA	144	2,333
		MEXICO	994	18,800
		CHILE	1,067	82,189
		ARGENTINA	1,116	14,495
		BRAZIL	15,015	241,310
		COLOMBIA	14,850	654,408
		ECUADOR	2,448	172,739
		PUERTO RICO	35	5,734
		DOMINICAN REPUBLIC	484	54,051
		COSTA RICA	1,312	74,538
		UNITED KINGDOM	102,981	1,461,299
		NETHERLANDS	6,403	507,152
		FRANCE	497	54,082
		GERMANY, FED. REP. OF	55,966	1,869,996
		BELGIUM	165	6,893
		ITALY	26,707	455,838
		SPAIN	357	23,630
		GREECE	78	1,195
		BULGARIA	307	8,951
		SLOVAKIA	517	10,019
		SLOVENIA	2,309	23,756
9001901000	Lenses & optic elements for photograp or cinematographic cameras	88419	468	34,058 *
		HONG KONG	140	6,041
		THAILAND	46	12,575
		SINGAPORE	10	8,596
		MALAYSIA	272	6,846
9001909090	Oth elements of glass not optically worked	88419	4,735	135,291 *
		HONG KONG	346	7,939
		KOREA, REPUBLIC OF	1	2
		SINGAPORE	1,338	14,738
		MALAYSIA	12	47
		UNITED ARAB EMIRATES	134	7,975
		UNITED STATES	5	1,698
		ARGENTINA	46	2,989
		NETHERLANDS	2,258	63,390
		GERMANY, FED. REP. OF	595	36,513
9002111000	Objective lenses for cinematographic projector	88431	1,273	59,520 *
		SINGAPORE	1,083	15,000
		NORWAY	190	44,520
9002119000	Objective lenses for cameras & other projector	88431	58,692	10,672,394 *
		JAPAN	19,807	4,500,610
		HONG KONG	6,788	569,670
		CHINA	7,162	920,144
		THAILAND	189	90,770

TABLE 5 : EXPORT BY COMMODITY AND COUNTRY OF DESTINATION  
JANUARY - DECEMBER 2009

HS	COMMODITY DESCRIPTION	SITC	NET WEIGHT (KG)	FOB VALUE (US \$)
		SINGAPORE	125	59,830
		MALAYSIA	558	74,149
		VIET NAM	2,462	22,587
		UNITED STATES	27	1,100
		UNITED KINGDOM	10	300
		NETHERLANDS	27	1,100
		GERMANY, FED. REP. OF	407	140,952
		DENMARK	2,931	500,962
		NORWAY	16,279	3,333,977
		POLAND	1,920	456,243
9002190000	Objective lenses for oth instruments & apparatus	88432	149	1,234 *
		KOREA, REPUBLIC OF	1	17
		SINGAPORE	137	919
		MALAYSIA	1	228
		UNITED STATES	10	70
9002202000	Filters for cinematographic cameras, photographic cameras & oth projectors	88433	373	60,346 *
		JAPAN	193	48,224
		HONG KONG	119	6,867
		PHILIPPINES	6	156
		MALAYSIA	54	5,040
		NORWAY	1	59
9002209000	Filters for oth instruments&apparatus	88433	37	1,567 *
		JAPAN	14	446
		SINGAPORE	6	664
		INDIA	16	456
		SWITZERLAND	1	1
9002902000	Lenses&prisms for cinematographic projectors	88439	73	17,200 *
		SINGAPORE	28	16,500
		MALAYSIA	45	700
9002904000	Lenses&prisms for medical&surgical instruments	88439	191	8,858 *
		SINGAPORE	33	2,536
		MALAYSIA	65	160
		UNITED STATES	70	6,092
		GERMANY, FED. REP. OF	23	70
9002909000	Lenses&prisms for oth instruments	88439	4,045	48,582 *
		THAILAND	140	50
		SINGAPORE	43	1,372
		PHILIPPINES	1,151	17,763
		MALAYSIA	102	3,660
		VIET NAM	1,880	13,885
		INDIA	667	11,762
		NETHERLANDS	3	30
		GERMANY, FED. REP. OF	59	60
9003110000	Frames&mountings for spectacles, goggles of plastics	88421	5,400	17,655 *
		SINGAPORE	31	284
		VIET NAM	4,456	13,784
		INDIA	913	3,587
9003190000	Frames&mountings for spectacles, goggles of other materials	88421	4,932	1,358,990 *
		JAPAN	47	5,563
		HONG KONG	1	57
		TAIWAN	3	569
		SINGAPORE	366	1,140
		PHILIPPINES	33	39,510
		MALAYSIA	73	2,232
		AUSTRALIA	288	5,142
		UNITED STATES	4	35
		NETHERLANDS	2	5
		FRANCE	3,776	1,270,947
		GERMANY, FED. REP. OF	339	33,790
9003900000	Parts of frames&mountings for spectacles, goggles&the like	88422	696,813	3,999,934 *
		JAPAN	687,427	1,292,623
		SINGAPORE	2,129	23,423
		AUSTRALIA	87	439
		UNITED STATES	270	3,810
		NETHERLANDS	2	10
		FRANCE	6,662	2,586,291
		GERMANY, FED. REP. OF	50	2,150
		LUXEMBOURG	186	91,188
9004100000	Sunglasses	88423	10,700	85,289 *
		KOREA, REPUBLIC OF	1	1
		CHINA	502	20,917
		PAPUA NEW GUINEA	64	222



TABLE 5 : EXPORT BY COMMODITY AND COUNTRY OF DESTINATION  
JANUARY - DECEMBER 2009

HS	COMMODITY DESCRIPTION	SITC	NET WEIGHT (KG)	FOB VALUE (US \$)
		THAILAND	9	1,694
		SINGAPORE	155	4,578
		PHILIPPINES	1,520	28,385
		MALAYSIA	48	3,714
		BRUNEI DARUSSALAM	3	45
		MOROCCO	1,179	21,333
		SOLOMON ISLANDS	100	252
		EAST TIMOR	7,072	1,827
		UNITED KINGDOM	45	2,301
		GERMANY, FED. REP. OF	2	20
9004901000	Corrective spectacles	88423	13	8 *
		EAST TIMOR	13	8
9004905000	Protective goggles	88423	743	26,640 *
		SINGAPORE	742	26,580
		VIET NAM	1	60
9004909000	Other spectacles & goggles	88423	76,726	579,045 *
		JAPAN	42	942
		TAIWAN	370	14,600
		CHINA	958	11,514
		PAPUA NEW GUINEA	4	96
		THAILAND	25	119
		SINGAPORE	66,496	369,640
		PHILIPPINES	5,892	31,491
		MALAYSIA	42	924
		BRUNEI DARUSSALAM	91	336
		AUSTRALIA	1,580	1,349
		EAST TIMOR	128	133
		NETHERLANDS	35	100
		FRANCE	485	146,547
		SWEDEN	1	34
		SPAIN	577	1,220
9005100000	Binoculars	87111	784	23,262 *
		SINGAPORE	284	1,482
		EAST TIMOR	500	21,780
9005809000	Monoculars & oth optical telescopes	87115	10,372	60,235 *
		JAPAN	340	1,908
		BRUNEI DARUSSALAM	10,000	20,254
		AUSTRALIA	19	35,977
		NETHERLANDS	13	2,096
9005909000	Parts&accessories (include mountings) for oth optical telescopes	87119	457	35,097 *
		JAPAN	2	15
		SINGAPORE	455	35,082
9006109000	Oth cameras of a kind used for preparing printing plates/cylinders	88111	265	3,686 *
		SINGAPORE	201	855
		UNITED STATES	38	760
		AUSTRIA	26	2,071
9006300000	Cameras specially design for under water use for aerial survey, medical,or	88111	37	8,000 *
		SINGAPORE	37	8,000
9006400000	Instant print cameras	88111	164	1,491 *
		SINGAPORE	149	1,450
		AUSTRALIA	15	41
9006520010	Camr.of a kind used for recording doc. > 35 mm	88111	75	3,000 *
		UNITED STATES	75	3,000
9006520090	Other cameras for roll film of a width > 35 mm	88111	33	1,701 *
		KOREA, REPUBLIC OF	8	11
		SINGAPORE	2	73
		VIET NAM	19	350
		UNITED ARAB EMIRATES	2	17
		AUSTRALIA	2	1,250
9006530090	Cameras of oth. a kind used for rec. doc on microfilm, microfiche	88111	1,424	300,467 *
		JAPAN	1,411	298,196
		HONG KONG	9	2,269
		AUSTRALIA	4	2
9006599090	Other camera for recording document on mic.film, microfiche/oth microforms	88111	76	700 *
		AUSTRALIA	56	600
		GERMANY, FED. REP. OF	20	100
9006610000	Discharge lamp ("electronic") flashlight	88113	7,619	2,907,586 *
		KOREA, REPUBLIC OF	18	15,858
		SINGAPORE	7,541	2,889,862
		SPAIN	60	1,866
9006690000	Oth photographic flashlight apparatus & flashbulbs	88113	60	690 *
		ANTIGUA AND BARBUDA	45	223

TABLE 5 : EXPORT BY COMMODITY AND COUNTRY OF DESTINATION  
JANUARY - DECEMBER 2009

HS	COMMODITY DESCRIPTION	SITC	NET WEIGHT (KG)	FOB VALUE (US \$)
		SPAIN	15	467
9006913000	Parts & accessories for cameras of subhead. 9006.40.00 to 9006.53.00	88114	1,467	1,588 *
		EAST TIMOR	1,467	1,588
9006919000	Other parts & accessories for cameras	88114	195	40,972 *
		JAPAN	135	38,523
		HONG KONG	11	2,163
		SINGAPORE	49	286
9006991000	Parts & accessories for photographic flash-light apparatus	88115	28,344	7,477,335 *
		JAPAN	6,849	910,708
		KOREA, REPUBLIC OF	108	67,304
		TAIWAN	8	11,860
		SINGAPORE	21,331	6,483,443
		MALAYSIA	1	10
		UNITED STATES	47	4,010
9006999000	Parts & accessories not for photograp flash-light apparatus	88115	19,293	7,721,132 *
		JAPAN	336	31,390
		KOREA, REPUBLIC OF	2	1,369
		SINGAPORE	18,659	7,590,437
		MALAYSIA	37	3,510
		GHANA	6	20
		SOUTH AFRICA	4	72,626
		AUSTRALIA	57	5,300
		UNITED STATES	30	9,000
		NORWAY	2	2,502
		SPAIN	160	4,978
9007110000	Cinematographic cameras for film of width <16 mm/for double-8 mm film	88121	3,103	221,915 *
		AUSTRALIA	45	577
		UNITED STATES	3,058	221,338
9007190000	Other cinematographic cameras	88121	2,391	704,629 *
		JAPAN	1,150	467,275
		SINGAPORE	1,151	234,589
		MALAYSIA	67	1,701
		AUSTRALIA	1	64
		UNITED STATES	22	1,000
9007209000	Oth projectors whether/not incorp. sound recording/reproducing apparatus	88122	70,893	10,033 *
		SINGAPORE	315	907
		PHILIPPINES	70,578	9,126
9007910000	Parts and accessories for cameras	88123	5,100	711,840 *
		JAPAN	1,069	416,881
		SINGAPORE	275	90,193
		MALAYSIA	924	23,227
		VIET NAM	715	44,547
		AUSTRALIA	1,489	49,817
		UNITED STATES	279	5,485
		UNITED KINGDOM	97	81,328
		ITALY	252	362
9008100000	Slide projectors, oth than cinematographic	88132	26	5,509 *
		SINGAPORE	4	1,905
		VIET NAM	21	3,600
		NETHERLANDS	1	4
9008300000	Other image projectors	88132	426	13,306 *
		KOREA, REPUBLIC OF	394	7,567
		SINGAPORE	32	5,739
9008409000	Other photographic enlargers and reducers (other than cinematographic)	88133	465	4,400 *
		KOREA, REPUBLIC OF	120	160
		SINGAPORE	300	3,740
		AUSTRALIA	45	500
9008909000	Parts and accessories of other image projectors	88134	1,359	20,169 *
		JAPAN	154	1,677
		KOREA, REPUBLIC OF	88	135
		TAIWAN	1	2
		SINGAPORE	526	10,793
		INDIA	70	1,047
		SAUDI ARABIA	66	1,450
		AUSTRALIA	4	600
		GERMANY, FED. REP. OF	450	4,465
9010100000	Apparatus and equipment for automatically developing x-ray film	88135	1,318	4,195 *
		EAST TIMOR	218	1,821
		ARGENTINA	1,100	2,374
9010509000	Oth app&equip for p.grap (including cinematographic); negatoscopes	88135	673	26,870 *
		JAPAN	659	26,770
		CANADA	14	100

TABLE 5 : EXPORT BY COMMODITY AND COUNTRY OF DESTINATION  
JANUARY - DECEMBER 2009

HS	COMMODITY DESCRIPTION	SITC	NET WEIGHT (KG)	FOB VALUE (US \$)
901060000	Projection screens of 300 inches or more	88135	29	358 *
		CZECH REPUBLIC	29	358
9010903000	Parts&acc.of app for the projection/drawing of circuit patt. of PCB/PWBs	88136	1,879	66,842 *
		KOREA, REPUBLIC OF	1,879	66,842
9010909000	Parts & acc.of oth apparatus&equip for photographics laboratories	88136	26,961	77,762 *
		TAIWAN	3	50
		CHINA	7	76
		SINGAPORE	23,397	69,146
		MALAYSIA	2,103	2,294
		SAUDI ARABIA	465	1,695
		ETHIOPIA	84	550
		NEW ZEALAND	18	882
		UNITED STATES	44	2,000
		ANTIGUA AND BARBUDA	840	1,069
9011100000	Stereoscopic microscopes	87141	1,410	45,547 *
		SINGAPORE	1,205	45,371
		EAST TIMOR	205	176
9011200000	Other microscopes, for photomicrograp cinphotomicrography/microproject	87143	221	18,570 *
		JAPAN	221	18,570
9011800000	Other microscopes	87145	2,106	131,630 *
		JAPAN	324	46,166
		SINGAPORE	1,567	72,670
		PHILIPPINES	76	1,500
		AUSTRALIA	26	300
		GERMANY, FED. REP. OF	7	2,712
		AUSTRIA	106	8,282
9011900000	Parts and accessories of stereoscopic microscope	87149	17	12,897 *
		SINGAPORE	9	11,329
		GERMANY, FED. REP. OF	2	1,050
		AUSTRIA	6	518
9012100000	Microscopes oth than optical microscope diffraction apparatus	87131	305	302,842 *
		SINGAPORE	205	251,842
		NETHERLANDS	100	51,000
9012900000	Parts and accessories for microscope	87139	48,084	414,991 *
		JAPAN	1,022	2,541
		TAIWAN	1	2
		SINGAPORE	160	114,986
		REUNION	6,891	9,370
		SOUTH AFRICA	2,822	3,089
		AUSTRALIA	7,131	11,016
		NEW ZEALAND	364	600
		NEW CALEDONIA	400	585
		CANADA	725	1,117
		MEXICO	3,642	2,293
		PUERTO RICO	7,340	8,000
		GERMANY, FED. REP. OF	4,340	229,963
		SWITZERLAND	4,472	2,218
		SWEDEN	258	7,286
		ITALY	7,942	21,132
		SPAIN	506	545
		PORTUGAL	29	65
		HUNGARY	39	183
9013100000	Telescopic sights for fitting to arms periscopes; telescopes design to form	87191	13	8,109 *
		JAPAN	13	8,109
9013200000	Lasers, other than laser diodes	87192	535	310,000 *
		SINGAPORE	490	300,000
		GERMANY, FED. REP. OF	45	10,000
9013802000	Liquid crystal devices	87193	96,021	3,215,531 *
		HONG KONG	43	3,013
		CHINA	54	16,556
		SINGAPORE	93,347	2,909,711
		MALAYSIA	2,511	268,077
		SWAZILAND	20	4,984
		SWITZERLAND	10	2,472
		FINLAND	36	10,718
9013809000	Other devices, appliances&instruments of other optical appliances	87193	547	81,472 *
		THAILAND	374	31,748
		SINGAPORE	25	2,085
		INDIA	28	1,049
		UNITED STATES	120	46,590
9013903000	Parts & acc.of goods of sub head. 9013.10.00/9013.80.00	87199	50	72,960 *
		CANADA	50	72,960

TABLE 5 : EXPORT BY COMMODITY AND COUNTRY OF DESTINATION  
JANUARY - DECEMBER 2009

HS	COMMODITY DESCRIPTION	SITC	NET WEIGHT (KG)	FOB VALUE (US \$)	
9013909000	Parts&accessories of other goods of subheading 90.13	87199	83	2,551 *	
			SINGAPORE	33	1,551
9014100000	Direction finding compasses	87411	GERMANY, FED. REP. OF	50	1,000
			JAPAN	107	5,020
			HONG KONG	273	12,068
			SINGAPORE	745	16,191
			AUSTRALIA	350	12,555
			EAST TIMOR	50	120
			UNITED STATES	8,770	100,522
			FRANCE	2,167	93,134
			SWEDEN	17	4,411
			9014200000	Instrum.&appl.for aeronautical/space navigation (other than compasses)	87411
SINGAPORE	11	86,467			
SOUTH AFRICA	10	719			
9014801000	Navig'nal instrum.&appl.used on ships ,work with an automatic data processor	87411	UNITED STATES	3,190	321,725
			25,056	69,316 *	
			KOREA, REPUBLIC OF	34	1,848
			CHINA	3	3
			SINGAPORE	17,820	54,000
			MALAYSIA	6,000	1,350
			UNITED STATES	338	11,215
9014809000	Other navigational instruments&appliances	87411	861	900	
			93,514	1,639,051 *	
			JAPAN	197	9,455
			HONG KONG	849	29,912
			CHINA	3	3
			SINGAPORE	12,113	218,798
			LEBANON	50,306	326,545
			AUSTRALIA	1,535	45,132
			UNITED STATES	9,142	226,568
			UNITED KINGDOM	35	500
			FRANCE	15,191	590,378
9014901000	Parts&acc.of ships navig'nal instrum work with an automatic data process.	87412	2,804	130,443	
			GERMANY, FED. REP. OF	2,804	130,443
9014909000	Parts&accessories of oth navigational instruments&appliances	87412	SWITZERLAND	1,291	9,552
			DENMARK	48	51,765
			450	8,170 *	
			SINGAPORE	450	8,170
			9,378	257,685 *	
			JAPAN	10	189
			KOREA, REPUBLIC OF	155	50
			SINGAPORE	1,523	31,505
			AUSTRALIA	93	1,140
			UNITED STATES	3,261	64,136
9015109000	Other rangefinders	87413	FRANCE	1,276	46,271
			GERMANY, FED. REP. OF	2,522	110,620
			SWITZERLAND	538	3,774
			64,574	868,143 *	
			JAPAN	17	250
			SINGAPORE	60,709	236,166
			VIET NAM	759	4,431
			UNITED STATES	886	59,279
9015200000	Theodolites and tachymeters (tacheometers)	87413	NETHERLANDS	95	3,000
			SWITZERLAND	391	31,993
			KAZAKHSTAN	1,717	533,024
			2,942	344,762 *	
			CHINA	1,323	1,266
9015300000	Levels [measuring higher of ground]	87413	SINGAPORE	193	9,416
			VIET NAM	1,176	327,994
			UNITED KINGDOM	29	2,980
			GERMANY, FED. REP. OF	221	3,106
			1,203	18,481 *	
			CHINA	1,177	3,294
9015400000	Photogrammetrical surveying instruments & appliances	87413	SINGAPORE	26	15,187
			58,224	429,670 *	
			JAPAN	175	83,196
			SINGAPORE	44,569	197,679
			MALAYSIA	4,817	66,130
			BRUNEI DARUSSALAM	8,583	78,752
			AUSTRALIA	25	600
9015801000	Radio sonde and radio wind apparatus	87413	FRANCE	55	3,313
			7,197	898,947 *	

TABLE 5 : EXPORT BY COMMODITY AND COUNTRY OF DESTINATION  
JANUARY - DECEMBER 2009

HS	COMMODITY DESCRIPTION	SITC	NET WEIGHT (KG)	FOB VALUE (US \$)	
9015809000	Other instruments&appliances for surveying	87413	SINGAPORE	7,197	898,947
				256,050	10,869,900 *
			JAPAN	664	289,453
			TAIWAN	215	8,300
			CHINA	2,184	52,536
			THAILAND	6,044	1,674,968
			SINGAPORE	66,666	2,675,914
			PHILIPPINES	64,979	1,365,556
			MALAYSIA	2,400	123,723
			BRUNEI DARUSSALAM	905	34,589
			VIET NAM	6,231	237,471
			SAUDI ARABIA	2,256	1,198,647
			KUWAIT	567	41,559
			UNITED ARAB EMIRATES	19,168	666,406
			EGYPT	548	4,524
			KENYA	45	1,300
			TOGO	125	238
			MALI	17	22
			AUSTRALIA	50,400	596,654
			EAST TIMOR	1,452	1,413
			UNITED STATES	9,364	587,620
			CANADA	218	199,931
			BRAZIL	1,000	4,388
			UNITED KINGDOM	1,366	121,620
			NETHERLANDS	1,324	153,448
			FRANCE	617	64,188
			GERMANY, FED. REP. OF	1,362	24,598
AUSTRIA	35	1,000			
DENMARK	492	75,688			
NORWAY	12,327	71,465			
SWEDEN	27	1,727			
ITALY	1,240	449,908			
AZERBAIJAN	670	2,541			
RUSSIA FEDERATION	1,142	138,505			
9015900000	Parts&accessories of surveying instruments and appliances	87414	489,486	15,180,837 *	
			JAPAN	453	43,297
			HONG KONG	150	30,693
			CHINA	486	161,026
			THAILAND	1,193	373,488
			SINGAPORE	144,298	5,753,020
			PHILIPPINES	94,621	3,172,496
			MALAYSIA	93,968	304,209
			BRUNEI DARUSSALAM	806	22,800
			VIET NAM	28,844	827,404
			INDIA	2,602	399,454
			SAUDI ARABIA	359	15,778
			KUWAIT	84	13,804
			OMAN	1	187
			UNITED ARAB EMIRATES	5,188	525,793
			QATAR	2,874	73,108
			BAHRAIN	347	212,731
			EGYPT	1,430	21,343
			LIBYAN ARAB JAMAHIRIYA	995	17,721
			TUNISIA	300	10,184
			SUDAN	123	2,338
			CONGO	1,800	346,876
			NIGERIA	216	14,822
			AUSTRALIA	88,904	1,117,913
			NEW ZEALAND	274	22,777
			UNITED STATES	6,974	932,555
			CANADA	3	5,545
			UNITED KINGDOM	647	448,923
			FRANCE	350	55,809
			GERMANY, FED. REP. OF	281	48,762
			AUSTRIA	257	1,216
			BELGIUM	9,431	77,640
			UKRAINE	10	2,747
			RUSSIA FEDERATION	1,217	124,378
9016001000	Balances of a sens'vity of 5cg/better, w/without their weights, electronic	87451	470	11,717 *	
			HONG KONG	4	250
			SINGAPORE	70	539
			PHILIPPINES	157	3,100

TABLE 5 : EXPORT BY COMMODITY AND COUNTRY OF DESTINATION  
JANUARY - DECEMBER 2009

HS	COMMODITY DESCRIPTION	SITC	NET WEIGHT (KG)	FOB VALUE (US \$)
		BENIN	58	59
		UNITED STATES	33	230
		FRANCE	14	22
		SWITZERLAND	134	7,517
9016009000	Balances of a sensitivity of 5cg/better, w/without their weights, not electronic	87451	19,101	2,104 *
		JAPAN	71	458
		THAILAND	888	158
		SINGAPORE	1,298	226
		NEW ZEALAND	16,766	1,188
		EAST TIMOR	78	74
9017101000	Plotters whether i/o units of hd 84.71 or drawing/drafting of head 90.17	87422	13	71 *
9017109000	Other drafting tables & machines, whether/not automatic	87422	13	71
		UNITED STATES	13	71
		HONG KONG	2,943	3,657
		TAIWAN	1,303	2,560
		THAILAND	5,011	4,831
		SINGAPORE	3	18
		MALAYSIA	1,245	6,606
		SOUTH AFRICA	19	131
		NICARAGUA	195	18,750
		ITALY	15,450	3,742
9017201000	Rulers	87422	7,740	58,313 *
		JAPAN	119	766
		CHINA	118	113
		SINGAPORE	104	149
		COTE D'IVOIRE	1	8
		UNITED STATES	2,416	4,376
		GERMANY, FED. REP. OF	4,982	52,901
9017203000	App. for the project/drawing of circ. patt. on sens'zed subs's for mfc. of PCB	87422	171	14,349 *
		JAPAN	109	25
		SINGAPORE	2	55
		MALAYSIA	60	14,269
9017205000	Plotters whether i/o units of h 84.71/ drawing/drafting machines of h 90.17	87422	519	23,915 *
		KOREA, REPUBLIC OF	160	1,040
		UNITED STATES	359	22,875
9017209000	Other drawing, marking-out/ mathematical calculating instruments	87422	240	10,966 *
		SINGAPORE	147	6,925
		VIET NAM	40	1,350
		CANADA	53	2,691
9017300000	Micrometers, callipers and gauges	87423	9,414	280,942 *
		JAPAN	279	61,314
		THAILAND	56	20
		SINGAPORE	8,607	200,324
		MALAYSIA	77	1,422
		BRUNEI DARUSSALAM	193	649
		INDIA	47	906
		COTE D'IVOIRE	37	188
		UNITED STATES	18	898
		UNITED KINGDOM	91	13,952
		GERMANY, FED. REP. OF	9	1,269
9017800000	Other instruments micrometers callipers & gauges	87423	13,071	222,783 *
		JAPAN	631	30,996
		HONG KONG	355	1,358
		CHINA	91	4,071
		THAILAND	1,539	18,000
		SINGAPORE	6,090	96,849
		PHILIPPINES	5	50
		MALAYSIA	562	38,889
		VIET NAM	3,749	31,697
		INDIA	1	29
		AUSTRALIA	24	100
		GERMANY, FED. REP. OF	11	179
		SWEDEN	13	565
9017909000	Parts and accessories of other instruments	87424	8,948	218,405 *
		JAPAN	28	283
		SINGAPORE	803	12,224
		AUSTRALIA	16	10
		UNITED STATES	8,089	175,875
		CANADA	12	30,013
9018110000	Electro-cardiographs	77411	74	6,470 *
		CHINA	1	75
		GERMANY, FED. REP. OF	73	6,395

TABLE 5 : EXPORT BY COMMODITY AND COUNTRY OF DESTINATION  
JANUARY - DECEMBER 2009

HS	COMMODITY DESCRIPTION	SITC	NET WEIGHT (KG)	FOB VALUE (US \$)	
9018120000	Ultrasonic scanning apparatus	77412	1,217	258,667 *	
			CHINA	35	4,817
			SINGAPORE	707	167,339
			MALAYSIA	178	405
			GERMANY, FED. REP. OF	297	86,106
9018130000	Magnetic resonance imaging apparatus	77412	25,936	1,433,699 *	
			PHILIPPINES	21,795	1,339,934
			UNITED STATES	3,700	500
			GERMANY, FED. REP. OF	441	93,265
9018190000	Other electro-diagnostic apparatus	77412	5,587,523	60,726,377 *	
			JAPAN	205,798	5,921,856
			HONG KONG	1,529	20,182
			TAIWAN	18,607	352,804
			CHINA	13,188	362,060
			THAILAND	9,329	249,976
			SINGAPORE	4,943,399	43,025,183
			PHILIPPINES	29,343	346,228
			MALAYSIA	3,403	78,583
			MYANMAR (FORM. BURMA)	1,580	34,450
			VIET NAM	819	13,702
			ISRAEL	11	863
			UNITED ARAB EMIRATES	1	10
			AUSTRALIA	19	152
			EAST TIMOR	279	95
			UNITED STATES	20,871	393,984
			CUBA	96	4,489
			UNITED KINGDOM	861	7,500
			NETHERLANDS	1,476	28,846
			GERMANY, FED. REP. OF	323,574	9,507,939
			AUSTRIA	195	24,849
			SWITZERLAND	173	1,838
			SWEDEN	3	518
			ITALY	12,340	334,118
			POLAND	80	5,000
			CROATIA	547	11,085
			RUSSIA FEDERATION	2	67
9018200000	Ultra-violet/infra-red ray apparatus	77413	1	87 *	
			NIGERIA	1	87
9018319000	Other syringes, with/without needles	87221	29,445	150,466 *	
			CHINA	129	350
			MYANMAR (FORM. BURMA)	2,193	3,397
			PAKISTAN	12,140	121,369
			EAST TIMOR	14,972	22,157
			GERMANY, FED. REP. OF	11	3,193
9018320000	Tubular metal needles and needles for sutures	87221	19,557	316,558 *	
			KOREA, REPUBLIC OF	138	540
			PHILIPPINES	12,427	8,792
			MALAYSIA	836	2,200
			PAKISTAN	6,156	305,026
9018391000	Oth. catheters	87221	413	5,802 *	
			SINGAPORE	38	2,446
9018399000	Other instruments and appliances, used in dental science	87221	375	3,356	
			SINGAPORE	13,347	345,082 *
9018410000	Dental drill eng.,whether/not comb. on a single bs with oth dental equip.	87211	102	3,662	
			PAKISTAN	13,244	341,405
			BRAZIL	1	15
9018490000	Oth.dental drill eng.,whether/not comb. on a single bs with oth dental equip.	87219	25	2,315 *	
			SINGAPORE	25	2,315
9018500000	Other ophthalmic instruments&appliances	87225	692	23,014 *	
			TAIWAN	300	16,000
			SINGAPORE	5	75
			VIET NAM	345	6,200
			UNITED ARAB EMIRATES	1	1
			AUSTRALIA	38	668
			GERMANY, FED. REP. OF	3	70
			HONG KONG	4,601	138,277 *
			KOREA, REPUBLIC OF	1	3
			SINGAPORE	1,797	7,159
JORDAN	46	2,857			
LEBANON	1,289	28,384			
TURKEY	1	67			
			15	3,647	

TABLE 5 : EXPORT BY COMMODITY AND COUNTRY OF DESTINATION  
JANUARY - DECEMBER 2009

HS	COMMODITY DESCRIPTION	SITC	NET WEIGHT (KG)	FOB VALUE (US \$)
		KENYA	1,170	22,657
		NETHERLANDS	91	733
		GERMANY, FED. REP. OF	191	72,770
9018903000	Electronic instruments and appliances	87229	95	5,000 *
		THAILAND	95	5,000
9018909000	Other instruments&appliances in medical	87229	1,692,134	28,275,823 *
		JAPAN	138,680	898,366
		HONG KONG	74	5,790
		TAIWAN	620	3,730
		CHINA	400	2,575
		THAILAND	114	5,806
		SINGAPORE	1,225,624	14,962,622
		PHILIPPINES	11,201	41,549
		MALAYSIA	4,812	88,021
		INDIA	6,757	349,916
		SAUDI ARABIA	196	450
		ISRAEL	132	5,100
		UNITED ARAB EMIRATES	5,833	20,118
		KENYA	15,800	850,000
		CAMEROON	483	41,224
		NIGERIA	3,422	62,966
		SENEGAL	862	20,340
		SOUTH AFRICA	717	4,885
		MAURITIUS	242	1,477
		AUSTRALIA	6,392	68,576
		UNITED STATES	123,483	1,175,824
		CANADA	170	1,980
		SURINAME	391	24,250
		ARGENTINA	22,356	1,186,112
		NETHERLANDS	24,655	1,847,798
		FRANCE	596	48,940
		GERMANY, FED. REP. OF	97,065	6,373,653
		FINLAND	385	152,963
		UZBEKISTAN	672	30,792
9019101000	Electr. mechano-therapy appl.massage apparatus	87231	12,807	309,463 *
		JAPAN	35	2,289
		SINGAPORE	5,864	68,353
		INDIA	10	194
		UNITED STATES	6,898	238,627
9019109000	Oth. electr. mechano-therapy appl. massage app.	87231	107,765	2,729,838 *
		KOREA, REPUBLIC OF	14,490	324,885
		CHINA	5,380	234,314
		SINGAPORE	19	726
		MALAYSIA	654	4,189
		AUSTRALIA	4	7
		EAST TIMOR	98	106
		UNITED STATES	87,094	2,165,397
		GERMANY, FED. REP. OF	26	214
9019200000	Ozone therapy,oxygen therapy, aerosol therapy, artificial respiration/other	87233	37,776	835,662 *
		CHINA	72	180
		MALAYSIA	50	12,000
		UNITED STATES	37,632	820,832
		FRANCE	18	2,588
		GERMANY, FED. REP. OF	4	62
9020000000	Oth breathing appl.&gas masks, excl. protec.masks having neith. mech'l part	87235	144,106	170,816 *
		JAPAN	41	145
		HONG KONG	10,530	5,054
		CHINA	31	124
		THAILAND	4,168	35,135
		SINGAPORE	127,374	61,102
		MALAYSIA	2	19
		BRUNEI DARUSSALAM	679	2,997
		INDIA	935	46,560
		AUSTRALIA	283	16,800
		NETHERLANDS	63	2,880
9021100000	Orthopaedic/fracture appliances	89963	302	104,592 *
		SINGAPORE	112	103,373
		QATAR	190	1,219
9021210000	Artificial teeth	89965	79	1,212 *
		SINGAPORE	79	1,212
9021290000	Other artificial teeth	89965	73	1,754 *
		SINGAPORE	68	553



TABLE 5 : EXPORT BY COMMODITY AND COUNTRY OF DESTINATION  
JANUARY - DECEMBER 2009

HS	COMMODITY DESCRIPTION	SITC	NET WEIGHT (KG)	FOB VALUE (US \$)
		AUSTRALIA	2	1,084
		UNITED STATES	3	117
902140000	Hearing aids, excluding parts and accessories	89961	52,534	54,453,135 *
		SINGAPORE	52,248	54,331,946
		AUSTRALIA	9	38
		NETHERLANDS	2	41
		GERMANY, FED. REP. OF	1	3,080
		SWITZERLAND	274	118,030
902190000	Oth appl.which are worn/carried/implan in the body,to comp'ate for a defect	89969	36,232	41,366,480 *
		SINGAPORE	35,850	41,366,131
9022120000	Computed tomography apparatus	77421	382	349
		MALAYSIA	86	1,509 *
		CHINA	80	1,000
		GERMANY, FED. REP. OF	6	509
9022140000	Oth. computed tomography apparatus for medical, surgical/veterinary uses	77421	23,055	147,372 *
		JAPAN	9	21
		SINGAPORE	63	4,420
		EAST TIMOR	22,983	142,931
9022191000	X-ray app for the physical inspection of solder joints on PCB/PWB assemblies	77421	673	17,710 *
		JAPAN	198	1,205
		SINGAPORE	475	16,505
9022199000	X-ray apparatus for other uses	77421	1,164	165,981 *
		JAPAN	177	2,870
		KOREA, REPUBLIC OF	500	600
		SINGAPORE	417	161,566
		ETHIOPIA	70	945
9022210000	Alpha,beta/gamma radiations app for medic.surgical,dental/veterinary uses	77422	10,140	182,928 *
		JAPAN	1,908	44,917
		TAIWAN	332	5,280
		CHINA	332	5,280
		THAILAND	5,992	102,688
		GERMANY, FED. REP. OF	1,576	24,763
9022290000	Alpha, beta/gamma radiations apparatus for other uses	77422	20,100	244,425 *
		JAPAN	26	38
		HONG KONG	23	32,800
		SINGAPORE	48	45,995
		MALAYSIA	40	500
		EAST TIMOR	19,554	66,103
		UNITED STATES	264	54,927
		CANADA	58	37,850
		ITALY	87	6,212
9022300000	X-ray tubes for medical, surgical,/ veterinary uses	77423	11,571	246,983 *
		HONG KONG	140	860
		SINGAPORE	10,751	60,879
		GERMANY, FED. REP. OF	680	185,244
9022901000	Parts&acc.of x-ray app f the physical inspec.of solder joints on PCAs	77429	468	18,219 *
		SINGAPORE	431	4,649
		PHILIPPINES	25	7,500
		GERMANY, FED. REP. OF	12	6,070
9022909000	Parts & accessories for other x-ray, alpha,beta/gamma radiations apparatus	77429	18,828	4,114,559 *
		SINGAPORE	4,545	104,463
		PHILIPPINES	2,631	161,760
		MALAYSIA	2,094	2,149
		BRUNEI DARUSSALAM	68	4,000
		INDIA	3	123
		SOUTH AFRICA	53	250
		EAST TIMOR	1,646	12,099
		GERMANY, FED. REP. OF	7,788	3,829,715
9023000000	Instrum. app.&models,for demonstra'nal purp.(exam. in education/exhibitions)	87452	797,814	12,296,679 *
		JAPAN	1,749	645,151
		HONG KONG	26,332	83,165
		KOREA, REPUBLIC OF	9,660	67,614
		TAIWAN	37,634	456,796
		CHINA	14,327	1,403,264
		THAILAND	7,055	918,277
		SINGAPORE	53,090	2,335,889
		PHILIPPINES	1,891	15,864
		MALAYSIA	547,144	1,331,955
		VIET NAM	470	2,839
		INDIA	4,932	91,408
		PAKISTAN	2,050	43,356
		SRI LANKA	6,575	74,478

TABLE 5 : EXPORT BY COMMODITY AND COUNTRY OF DESTINATION  
JANUARY - DECEMBER 2009

HS	COMMODITY DESCRIPTION	SITC	NET WEIGHT (KG)	FOB VALUE (US \$)
		SAUDI ARABIA	175	2,142
		YEMEN	191	680
		OMAN	17	97
		SYRIA ARAB REPUBLIC	29,507	1,033,974
		UNITED ARAB EMIRATES	436	68,500
		QATAR	137	67
		MAURITIUS	2,286	44,868
		AUSTRALIA	3,490	449,469
		NEW ZEALAND	238	700
		UNITED STATES	2,801	835,040
		CANADA	150	60,000
		NETHERLANDS ANTILLES	183	33,838
		UNITED KINGDOM	3,054	182,282
		NETHERLANDS	1,273	377,772
		FRANCE	244	350,898
		GERMANY, FED. REP. OF	21,190	612,731
		AUSTRIA	305	9,060
		SWITZERLAND	2,685	216,152
		DENMARK	8,928	280,084
		NORWAY	278	30,092
		SWEDEN	1,506	84,767
		ITALY	5,616	153,110
		POLAND	215	300
9024101000	Machines and appliances for testing metals, electrically operated	87453	3,309	20,852 *
		JAPAN	1,318	8,400
		SINGAPORE	1,491	6,482
		VIET NAM	500	5,970
9024109000	Machines and appliances for testing metals, non-electrically operated	87453	15,906	77,149 *
		JAPAN	1,092	32,153
		SINGAPORE	9,192	38,709
		MALAYSIA	5,241	3,812
		VIET NAM	2	500
		UNITED STATES	5	205
		AUSTRIA	374	1,770
9024801000	Machines & appliances for testing other material, electrically operated	87453	1,236	184,686 *
		JAPAN	8	12,107
		THAILAND	564	18,466
		SINGAPORE	274	1,406
		AUSTRIA	390	152,707
9024809000	Machines & appliances for testing other material, non-electrically operated	87453	84,224	757,662 *
		JAPAN	21	128,067
		SINGAPORE	1,547	12,300
		MALAYSIA	1,811	91,310
		AUSTRALIA	25	7,400
		EAST TIMOR	720	2,524
		UNITED KINGDOM	120	310
		GERMANY, FED. REP. OF	150	1,500
		UZBEKISTAN	79,830	514,251
9024901000	Parts&acc. for elec. operated machines and appliances for testing materials	87454	591	16,272 *
		JAPAN	2	716
		KOREA, REPUBLIC OF	1	10
		SINGAPORE	581	15,446
		ITALY	7	100
9024902000	Parts&acc.for non-elect'ly operated machines&appl. for testing materials	87454	2,772	173,903 *
		JAPAN	1	143
		SINGAPORE	1,244	6,712
		INDIA	52	1,065
		UNITED STATES	1,475	165,983
9025110000	Thermometers&pyrometers not combined with oth instruments, liquid filled	87455	119	3,655 *
		JAPAN	1	114
		SINGAPORE	115	3,484
		INDIA	2	55
		UNITED STATES	1	2
9025191000	Thermometers&pyrometers not combined with oth instruments, electrical	87455	6,386	2,079,871 *
		JAPAN	55	11,014
		HONG KONG	1	22
		TAIWAN	230	15,902
		SINGAPORE	5,924	2,045,557
		MALAYSIA	27	116
		VIET NAM	8	620
		LEBANON	46	4,015
		UNITED STATES	3	200

TABLE 5 : EXPORT BY COMMODITY AND COUNTRY OF DESTINATION  
JANUARY - DECEMBER 2009

HS	COMMODITY DESCRIPTION	SITC	NET WEIGHT (KG)	FOB VALUE (US \$)	
9025192000	Thermometers&pyrometers not combined with oth instruments, non electrical	87455	CHILE	22	2,375
			GERMANY, FED. REP. OF	70	50
			JAPAN	21,259	2,155,638 *
			SINGAPORE	10,529	259,875
			MALAYSIA	10,615	1,894,001
			INDIA	33	150
			SOUTH AFRICA	13	234
			UNITED STATES	6	840
9025801000	Temperature gauges for motor vehicles	87455	NETHERLANDS	62	528
			NETHERLANDS	1	10
			NETHERLANDS	14	961 *
			NETHERLANDS	1	10
9025802000	Oth. temperature gauges for motor vehic. electrical	87455	SINGAPORE	12	948
			GERMANY, FED. REP. OF	1	3
			GERMANY, FED. REP. OF	5,583	124,697 *
9025803000	Oth. temperature gauges for motor vehic. non electrical	87455	JAPAN	14	1,088
			CHINA	58	56
			SINGAPORE	3,912	20,761
			PHILIPPINES	1,569	81,911
			MALAYSIA	10	583
			UNITED STATES	11	6,223
			UNITED KINGDOM	6	12,816
			NETHERLANDS	1	1
			NETHERLANDS	2	1,258
			9025901000	Parts and accessories for electrically operated instruments	87456
NETHERLANDS	2	390			
SINGAPORE	1,158	31,585			
MALAYSIA	31	210			
INDIA	13	2,302			
UNITED STATES	26	10,763			
CANADA	5	17,238			
CANADA	378	1,919 *			
9025902000	Parts & accessories for non-electrically operated instruments	87456	JAPAN	5	11
			SINGAPORE	175	612
			AUSTRALIA	85	236
			GERMANY, FED. REP. OF	113	1,060
			GERMANY, FED. REP. OF	3,107	154,345 *
9026101000	Level gauges for motor vehicles electrically operated	87431	JAPAN	2,490	59,636
			CHINA	33	68,891
			SINGAPORE	535	14,068
			MALAYSIA	30	11,500
			UNITED KINGDOM	19	250
9026102000	Level gauges for motor vehicles not electrically operated	87431	NETHERLANDS	10,158	168,103 *
			NETHERLANDS	1	6
			SINGAPORE	156	280
			PHILIPPINES	9,955	167,553
			MALAYSIA	18	61
			ISRAEL	2	14
			COLOMBIA	26	189
9026103000	Oth measur/checking the flow/level of liquids instrum.,elec.oprt	87431	NETHERLANDS	1,379	17,386 *
			NETHERLANDS	301	10
			NETHERLANDS	546	8,099
			PHILIPPINES	3	9
			MALAYSIA	501	9,164
			UNITED ARAB EMIRATES	28	104
9026109000	Oth measur/checking the flow/level of liquids instrum.,not elec.op	87431	NETHERLANDS	10,987	216,068 *
			JAPAN	3	50
			KOREA, REPUBLIC OF	558	3,559
			CHINA	4	50
			SINGAPORE	8,246	114,644
			PHILIPPINES	1,628	32,000
			VIET NAM	243	30,323
			AUSTRALIA	24	24,500
			CANADA	7	2,015
			CHILE	6	645
			UNITED KINGDOM	141	5,011
			GERMANY, FED. REP. OF	56	1,200
			SWEDEN	71	2,071
			NETHERLANDS	2,848	697,766 *
KOREA, REPUBLIC OF	1	750			
CHINA	2	100			
THAILAND	1	6			

TABLE 5 : EXPORT BY COMMODITY AND COUNTRY OF DESTINATION  
JANUARY - DECEMBER 2009

HS	COMMODITY DESCRIPTION	SITC	NET WEIGHT (KG)	FOB VALUE (US \$)
		SINGAPORE	1,040	632,513
		PHILIPPINES	50	4,818
		INDIA	862	20,491
		ALGERIA	54	583
		AUSTRALIA	9	2,500
		UNITED KINGDOM	7	18,775
		GERMANY, FED. REP. OF	812	15,230
		POLAND	10	2,000
9026201000	Pressure gauges for motor vehicles, electrically operated	87435	879	29,686 *
		JAPAN	16	200
		THAILAND	23	9,523
		SINGAPORE	773	18,658
		PHILIPPINES	67	1,305
9026202000	Pressure gauges for motor vehicles, not electrically operated	87435	52,188	1,449,585 *
		JAPAN	49,480	1,124,037
		HONG KONG	1	1
		SINGAPORE	538	47,560
		UNITED STATES	49	24,850
		CANADA	39	217,330
		UNITED KINGDOM	90	350
		FRANCE	42	9,063
		GERMANY, FED. REP. OF	2	552
		ITALY	28	552
		SLOVENIA	1,919	25,290
9026203000	Other measuring/checking pressure instruments, electrically operated	87435	101,661	1,078,792 *
		JAPAN	355	12,873
		KOREA, REPUBLIC OF	36	900
		CHINA	432	1,580
		THAILAND	11	479
		SINGAPORE	11,925	185,979
		PHILIPPINES	20,350	729,524
		MALAYSIA	636	34,559
		BRUNEI DARUSSALAM	65,345	71,180
		VIET NAM	35	299
		INDIA	9	14
		BANGLADESH	490	7,973
		AUSTRALIA	1,587	2,956
		UNITED STATES	161	15,499
		UNITED KINGDOM	115	3,882
		NETHERLANDS	31	9,005
		GERMANY, FED. REP. OF	143	2,090
9026204000	Other measuring/checking pressure instruments, not electrically operated	87435	102,290	1,865,455 *
		JAPAN	858	8,849
		HONG KONG	941	16,208
		CHINA	59	3,908
		PAPUA NEW GUINEA	18	200
		SINGAPORE	1,147	39,081
		PHILIPPINES	1,459	300
		MALAYSIA	237	5,614
		VIET NAM	317	12,117
		INDIA	97	2,028
		PAKISTAN	1,220	18,321
		BANGLADESH	701	4,512
		UNITED ARAB EMIRATES	1,203	18,349
		AUSTRALIA	981	16,028
		EAST TIMOR	169	592
		UNITED STATES	40,856	644,426
		CANADA	4,326	93,727
		COLOMBIA	399	7,218
		UNITED KINGDOM	212	1,151
		NETHERLANDS	12,602	247,377
		FRANCE	8,579	133,585
		GERMANY, FED. REP. OF	25,445	574,571
		AUSTRIA	39	1,854
		BELGIUM	98	2,191
		DENMARK	144	7,572
		SWEDEN	36	1,548
		GREECE	17	388
		ROMANIA	130	3,740
9026801000	Oth instruments/app. for measuring , electrically operated	87437	3,887	237,476 *
		JAPAN	32	20
		THAILAND	185	2,502

TABLE 5 : EXPORT BY COMMODITY AND COUNTRY OF DESTINATION  
JANUARY - DECEMBER 2009

HS	COMMODITY DESCRIPTION	SITC	NET WEIGHT (KG)	FOB VALUE (US \$)
		SINGAPORE	428	135,798
		PHILIPPINES	785	13,680
		MALAYSIA	1,327	18,216
		UNITED ARAB EMIRATES	365	18,586
		AUSTRALIA	166	1,125
		UNITED STATES	14	5,220
		NETHERLANDS	107	467
		GERMANY, FED. REP. OF	245	19,562
		BELGIUM	232	22,269
		SWEDEN	1	31
9026802000	Oth instruments/app. for measuring ,not electrically operated	87437	1,724	39,969 *
		KOREA, REPUBLIC OF	9	10
		CHINA	3	5
		SINGAPORE	191	1,283
		MYANMAR (FORM. BURMA)	763	3,450
		UNITED ARAB EMIRATES	715	35,007
		QATAR	17	114
		UNITED KINGDOM	26	100
9026901000	Parts&acc. for electrically operated instruments and apparatus	87439	25,689	487,939 *
		JAPAN	214	20,404
		SINGAPORE	126	144,136
		PHILIPPINES	269	5,185
		MALAYSIA	120	1,500
		VIET NAM	136	3,158
		UNITED STATES	6,445	78,787
		CUBA	395	19,131
		UNITED KINGDOM	2,169	42,743
		FRANCE	572	6,400
		GERMANY, FED. REP. OF	14,937	153,770
		ITALY	306	12,725
9026902000	Parts&acc.for nn-electrically operated instruments and apparatus	87439	384,932	7,050,532 *
		JAPAN	48,637	645,885
		HONG KONG	21,720	273,221
		KOREA, REPUBLIC OF	401	7,133
		TAIWAN	17,456	162,502
		CHINA	3,047	58,823
		THAILAND	1	8
		SINGAPORE	932	25,668
		MALAYSIA	498	10,049
		VIET NAM	552	4,300
		INDIA	494	6,396
		PAKISTAN	1,049	15,576
		BANGLADESH	39	254
		SRI LANKA	109	1,759
		IRAN (ISLAMIC REPUBLIC OF)	404	6,765
		SAUDI ARABIA	665	14,112
		YEMEN	615	9,855
		TURKEY	982	21,097
		UNITED ARAB EMIRATES	1,011	15,626
		BAHRAIN	475	3,100
		AUSTRALIA	836	13,638
		UNITED STATES	175,782	1,751,689
		CANADA	419	8,375
		VENEZUELA	2	32
		BRAZIL	536	34,500
		COLOMBIA	741	12,955
		UNITED KINGDOM	43,063	2,694,666
		NETHERLANDS	356	26,868
		FRANCE	11,347	282,694
		GERMANY, FED. REP. OF	49,722	887,228
		AUSTRIA	348	5,979
		ITALY	797	13,145
		SPAIN	998	18,298
		GREECE	195	4,252
		ROMANIA	10	288
		RUSSIA FEDERATION	693	13,796
9027101000	Gas/smoke analysis apparatus, electrically operated	87441	39,281	1,195,496 *
		JAPAN	10,316	383,839
		KOREA, REPUBLIC OF	250	209
		TAIWAN	6	5,000
		CHINA	19	120
		SINGAPORE	22,410	521,868

TABLE 5 : EXPORT BY COMMODITY AND COUNTRY OF DESTINATION  
JANUARY - DECEMBER 2009

HS	COMMODITY DESCRIPTION	SITC	NET WEIGHT (KG)	FOB VALUE (US \$)
		PHILIPPINES	3,321	65,200
		MALAYSIA	15	699
		VIET NAM	3	992
		QATAR	1,270	66,818
		NIGERIA	174	35,951
		AUSTRALIA	2	50
		UNITED STATES	13	225
		UNITED KINGDOM	396	9,591
		GERMANY, FED. REP. OF	1,086	104,934
9027102000	Gas/smoke analysis apparatus not electrically operated	87441	796	248,051 *
		CHINA	119	3,500
		THAILAND	146	138
		SINGAPORE	513	244,029
		INDIA	18	384
9027201000	Chromatographs&elektrophoresis instrum , electrically operated	87442	549	50,902 *
		SINGAPORE	250	250
		UNITED KINGDOM	299	50,652
9027301000	Spectrometers,sp.photometers&sp.graphs use optic radiat,elect'lly operated	87443	1,913	253,366 *
		HONG KONG	6	2,000
		KOREA, REPUBLIC OF	10	9,302
		THAILAND	10	4,192
		SINGAPORE	30	45,360
		INDIA	1,554	58,449
		AUSTRALIA	182	8,503
		UNITED STATES	6	30
		NETHERLANDS	25	35,064
		GERMANY, FED. REP. OF	48	27,523
		SWITZERLAND	6	18,009
		SWEDEN	36	44,934
9027302000	Spectrometers,sp.photometers&sp.graphs use optic radiat,nt-elect'lly operated	87443	482	113,803 *
		JAPAN	166	18,833
		KOREA, REPUBLIC OF	84	13,405
		SINGAPORE	127	45,565
		MALAYSIA	105	36,000
9027501000	Oth instrum.&app.using optic radiat'ns (uv, visible, ir), elect'lly operated	87445	36,730	729,101 *
		JAPAN	36	22,704
		TAIWAN	413	198,625
		CHINA	1,123	53,108
		SINGAPORE	20,212	59,221
		MALAYSIA	6,500	5,369
		ISRAEL	452	17,500
		UNITED STATES	4,723	192,520
		UNITED KINGDOM	490	17,500
		NETHERLANDS	571	22,450
		FRANCE	530	17,500
		GERMANY, FED. REP. OF	580	87,604
		BELGIUM	1,100	35,000
9027502000	Oth instrum.&app.using optic radiat'ns (uv,visible,ir),not-elect'lly operated	87445	3,161	108,700 *
		SINGAPORE	1,012	35,000
		UNITED STATES	588	22,450
		GERMANY, FED. REP. OF	1,328	43,000
		FINLAND	233	8,250
9027801000	Exposure meters	87446	1,372	36,611 *
		CHINA	52	56
		THAILAND	115	17,875
		MALAYSIA	1,198	16,446
		BRUNEI DARUSSALAM	7	2,234
9027802000	Coagulometers	87446	59	19,904 *
		SINGAPORE	56	19,154
		MALAYSIA	3	750
9027803000	Other instruments and apparatus electrically operated	87446	8,707	345,687 *
		JAPAN	105	12,000
		KOREA, REPUBLIC OF	2,699	68,060
		CHINA	433	5,917
		THAILAND	155	400
		SINGAPORE	2,772	125,429
		PHILIPPINES	126	2,500
		MALAYSIA	1,086	38,049
		FRANCE	1,300	88,200
		GERMANY, FED. REP. OF	31	5,132
9027804000	Other instruments and apparatus not electrically operated	87446	1,883	123,970 *
		JAPAN	1	100



TABLE 5 : EXPORT BY COMMODITY AND COUNTRY OF DESTINATION  
JANUARY - DECEMBER 2009

HS	COMMODITY DESCRIPTION	SITC	NET WEIGHT (KG)	FOB VALUE (US \$)
		SRI LANKA	2,735	36,481
		KUWAIT	125	3,407
		JORDAN	3,600	119,060
		LEBANON	2,174	42,208
		YEMEN	3,746	24,812
		BAHRAIN	12,096	188,160
		LIBYAN ARAB JAMAHIRIYA	1	21
		MOROCCO	96,885	1,095,779
		ETHIOPIA	1	36
		MOZAMBIQUE	10,788	108,962
		ANGOLA	54,800	513,062
		CAMEROON	242,657	3,047,719
		GABON	2,900	33,755
		COTE D'IVOIRE	208,016	2,343,035
		SENEGAL	136,471	1,173,968
		BURKINA FASO	32,878	337,714
		SOUTH AFRICA	17,806	211,475
		AUSTRALIA	8,971	232,099
		NEW ZEALAND	5,640	109,361
		COOK ISLANDS	1,160	9,078
		FIJI	6,814	53,367
		EAST TIMOR	1,278	80,000
		CHILE	36,539	526,359
		VENEZUELA	5,147	58,410
		COLOMBIA	10,567	264,565
		BOLIVIA	3,219	78,270
		URUGUAY	28,000	457,957
		UNITED KINGDOM	78,780	1,426,092
		FRANCE	227,591	5,158,540
		SWITZERLAND	35	4,250
		PORTUGAL	27,151	779,694
		HUNGARY	2,731	193,494
		LATVIA	11,158	386,572
		CZECH REPUBLIC	18,291	413,144
9028309000	Other electricity meters	87315	134,591	4,436,686 *
		JAPAN	122	33,660
		HONG KONG	227	4,613
		TAIWAN	468	1,655
		CHINA	1	1
		THAILAND	1,267	86,324
		SINGAPORE	1,126	16,879
		PHILIPPINES	5	447
		BRUNEI DARUSSALAM	136	15,675
		VIET NAM	17	1,650
		INDIA	1,121	4,258
		BANGLADESH	8,836	36,346
		SRI LANKA	273	3,940
		IRAN (ISLAMIC REPUBLIC OF)	20,100	1,263,862
		MOROCCO	30,336	318,346
		COTE D'IVOIRE	119	831
		SENEGAL	3,943	39,379
		SOUTH AFRICA	26,547	236,677
		AUSTRALIA	89	819
		NEW ZEALAND	1	8
		EAST TIMOR	230	14,500
		BRAZIL	2,658	328,756
		UNITED KINGDOM	86	2,614
		FRANCE	22,004	1,811,651
		GERMANY, FED. REP. OF	1,045	23,526
		PORTUGAL	9,226	146,236
		HUNGARY	4,266	40,687
		MOLDOVA, REPUBLIC OF	47	1,793
		GEORGIA	295	1,553
9028901000	Water meter housings/bodies	87319	446,073	1,993,349 *
		TAIWAN	445,235	1,966,228
		AUSTRALIA	702	14,070
		HUNGARY	136	13,051
9028909000	Oth parts&accessories of gas, liquid/ electricity supply/production meters	87319	85,174	547,808 *
		KOREA, REPUBLIC OF	2	16
		TAIWAN	80,147	311,548
		CHINA	69	331
		THAILAND	600	3,720



TABLE 5 : EXPORT BY COMMODITY AND COUNTRY OF DESTINATION  
JANUARY - DECEMBER 2009

HS	COMMODITY DESCRIPTION	SITC	NET WEIGHT (KG)	FOB VALUE (US \$)
		SINGAPORE	1,411	3,852
		BRUNEI DARUSSALAM	14	80
		VIET NAM	831	44,219
		LEBANON	61	914
		AUSTRALIA	68	2,163
		UNITED STATES	1,132	101,000
		CANADA	550	75,000
		GERMANY, FED. REP. OF	150	2,556
		HUNGARY	139	2,409
9029109000	Mileometers, pedometers and the like	87321	8,367	403,921 *
		JAPAN	439	33,066
		HONG KONG	4,179	222,077
		TAIWAN	55	2,530
		THAILAND	880	8,478
		SINGAPORE	877	28,357
		MALAYSIA	1,923	105,211
		UNITED KINGDOM	3	2,174
		GERMANY, FED. REP. OF	3	1,380
		ITALY	8	648
9029201000	Speedometer for motor vehicles	87325	59,791	1,012,347 *
		JAPAN	20	382
		CHINA	1,366	116,883
		THAILAND	47,639	832,762
		PHILIPPINES	7,211	38,981
		MALAYSIA	143	237
		VIET NAM	260	3,649
		VENEZUELA	290	3,043
		COLOMBIA	2,862	16,410
9029202000	Tachometers for motor vehicles	87325	15	303 *
		JAPAN	2	61
		CHINA	6	116
		THAILAND	1	75
		SINGAPORE	6	51
9029209000	Oth speed indicators&tachometers; stroboscopes	87325	26,208	196,493 *
		THAILAND	954	55,078
		SINGAPORE	553	10,948
		MALAYSIA	19,114	4,842
		INDIA	4,074	71,054
		UNITED STATES	30	35,066
		NETHERLANDS	1	5
		SLOVENIA	1,482	19,500
9029901000	Parts&acc.of goods of sub h 9029.10 /of stroboscopes of subheading 9029.20	87329	678	33,491 *
		JAPAN	96	8,913
		CHINA	2	16
		THAILAND	404	13,677
		SINGAPORE	3	107
		MALAYSIA	110	4,470
		VIET NAM	60	6,292
		EAST TIMOR	3	16
9029902000	Parts and accessories of goods of subheading 9029.20	87329	12,256	480,134 *
		JAPAN	155	5,505
		HONG KONG	1	47
		CHINA	1	15
		THAILAND	781	59,909
		SINGAPORE	146	4,360
		MALAYSIA	243	671
		VIET NAM	9,262	373,020
		AUSTRALIA	5	500
		UNITED STATES	130	200
		BRAZIL	1,522	35,797
		UNITED KINGDOM	7	10
		GERMANY, FED. REP. OF	3	100
9030100000	Instruments & apparatus for measuring/ detecting ionising radiations	87471	2,144	118,893 *
		THAILAND	29	6,270
		SINGAPORE	126	6,519
		MALAYSIA	1,765	41,542
		EGYPT	16	200
		AUSTRALIA	47	13,874
		UNITED STATES	5	28
		UNITED KINGDOM	3	5,000
		GERMANY, FED. REP. OF	153	45,460
9030200000	Cathode-ray oscilloscopes &	87473	6,228	187,293 *

TABLE 5 : EXPORT BY COMMODITY AND COUNTRY OF DESTINATION  
JANUARY - DECEMBER 2009

HS	COMMODITY DESCRIPTION	SITC	NET WEIGHT (KG)	FOB VALUE (US \$)
	cathode-ray oscillographs			
		JAPAN	715	28,684
		HONG KONG	14	3,060
		KOREA, REPUBLIC OF	233	2,784
		THAILAND	13	327
		SINGAPORE	4,124	59,645
		PHILIPPINES	93	27,745
		IRAN (ISLAMIC REPUBLIC OF)	378	39,390
		AUSTRALIA	98	11,444
		CANADA	43	4,000
		GERMANY, FED. REP. OF	517	10,214
9030310000	Multimeters without a recording device	87475	1,440	24,754 *
		JAPAN	567	6,820
		HONG KONG	1	2
		CHINA	40	39
		SINGAPORE	299	15,120
		MALAYSIA	485	1,059
		AUSTRALIA	2	26
		UNITED STATES	1	14
		NETHERLANDS	15	300
		GERMANY, FED. REP. OF	6	342
		SWEDEN	24	1,032
9030320000	Multimeters with a recording device	87478	783	167,067 *
		HONG KONG	91	350
		SINGAPORE	672	166,312
		NETHERLANDS	20	405
9030331000	Instruments and apparatus for measuring /check voltage without a rec. device	87475	2,984	790,555 *
		JAPAN	305	41,885
		KOREA, REPUBLIC OF	56	13,998
		SINGAPORE	1,979	696,632
		PHILIPPINES	504	33,640
		MALAYSIA	20	200
		UNITED STATES	93	2,500
		GERMANY, FED. REP. OF	19	1,500
		AUSTRIA	8	200
9030332000	Impedance-measuring instruments and apparatus designed to provide visual	87475	1,341	141,382 *
		JAPAN	236	15,849
		KOREA, REPUBLIC OF	141	83,109
		SINGAPORE	964	42,424
9030339000	Oth instr&app for meas'g/check.voltage curr.resist./power,w/o record. device	87475	35,862	283,622 *
		JAPAN	8,753	19,809
		TAIWAN	3	14
		CHINA	369	24,362
		THAILAND	4,404	24,568
		SINGAPORE	19,081	132,530
		PHILIPPINES	203	4,000
		MALAYSIA	2,139	46,650
		OMAN	500	8,800
		AUSTRALIA	20	3,030
		UNITED STATES	39	4,230
		UNITED KINGDOM	202	2,375
		FRANCE	14	7,454
		SWEDEN	135	5,800
9030390000	Other heading 90.30 with a recording device	87478	6,699	837,189 *
		JAPAN	843	369,522
		KOREA, REPUBLIC OF	82	4,280
		TAIWAN	1,450	50,000
		SINGAPORE	1,117	229,408
		SAUDI ARABIA	107	2,171
		AUSTRALIA	33	45,360
		EAST TIMOR	2,232	4,438
		UNITED STATES	111	3,695
		UNITED KINGDOM	69	600
		GERMANY, FED. REP. OF	540	126,895
		AUSTRIA	115	820
9030400000	Other instruments and apparatus, designed for telecommunications	87477	2,515	305,441 *
		HONG KONG	23	500
		SINGAPORE	2,196	193,644
		MALAYSIA	25	200
		EAST TIMOR	43	6,760
		UNITED STATES	116	52,737
		UNITED KINGDOM	23	20,000
		GERMANY, FED. REP. OF	40	2,650

TABLE 5 : EXPORT BY COMMODITY AND COUNTRY OF DESTINATION  
JANUARY - DECEMBER 2009

HS	COMMODITY DESCRIPTION	SITC	NET WEIGHT (KG)	FOB VALUE (US \$)	
9030821000	Wafer probers	87478	AUSTRIA	49	28,950
			CHINA	21	2,232 *
			SINGAPORE	1	200
			UNITED STATES	17	1,595
9030829000	Oth instrum.&app.for measuring/ checking semiconductor wafers/devices	87478	UNITED STATES	3	437
			JAPAN	10,173	612,028 *
			CHINA	197	14,905
			SINGAPORE	33	4,685
			PHILIPPINES	447	38,769
			AUSTRALIA	5,657	435,506
			UNITED STATES	104	5,687
			CANADA	3,580	10,096
			GERMANY, FED. REP. OF	2	1,000
			FINLAND	3	1,380
9030841000	Instruments & app., with a recording for measure, check electrical quantities	87478	FINLAND	150	100,000
			SINGAPORE	54	4,524 *
9030849000	Oth instru. and app., with a recording for measure, check electrical quantities	87478	SWITZERLAND	29	4,500
			JAPAN	25	24
9030891000	Instru.&app.s,w/o recording device for goods other than subheading 9030.39	87478	JAPAN	125	66,314 *
			HONG KONG	51	1,000
			KOREA, REPUBLIC OF	12	500
			SINGAPORE	4	3,300
			UNITED STATES	13	5,464
			FRANCE	2	50
			HONG KONG	43	56,000
9030899000	Other instruments & apparatus, without recording device	87478	SINGAPORE	7,317	1,369,962 *
			PHILIPPINES	868	3,523
			MALAYSIA	1	266
			UNITED STATES	6,326	1,330,173
			FINLAND	122	36,000
9030901000	Parts&accessories including PCA of goods of subhead 9030.40&9030.82	87478	JAPAN	2,968	331,619 *
			CHINA	585	38,440
			THAILAND	92	2,355
			SINGAPORE	372	10,000
			MALAYSIA	1,365	193,714
			VIET NAM	451	11,394
			UNITED STATES	69	61,224
			SWEDEN	11	6,285
			FINLAND	5	8,000
			JAPAN	18	207
9030902000	Parts&acc. of instrum.&app for measure /check elect'al quantities on PCB&PCAs	87479	JAPAN	4,930	513,681 *
			KOREA, REPUBLIC OF	241	31,975
			SINGAPORE	36	1,350
			PHILIPPINES	4,228	405,522
			MALAYSIA	4	466
			UNITED STATES	39	9,624
			UNITED KINGDOM	246	49,567
			GERMANY, FED. REP. OF	100	1,674
			AUSTRIA	11	5,116
			SINGAPORE	25	8,387
9030903000	Parts&acc. of optical instrum.&appl.for measuring/checking PCB/PWBs&PCAs	87479	AUSTRIA	28	60 *
			SINGAPORE	28	60
9030909000	Other parts&accessories of goods of head 90.30	87479	SINGAPORE	1,052	52,125 *
			PHILIPPINES	826	12,718
			IRAN (ISLAMIC REPUBLIC OF)	163	28,908
			PUERTO RICO	62	7,889
			JAPAN	1	2,610
			KOREA, REPUBLIC OF	6,695	482,047 *
9030909000	Other parts&accessories of goods of head 90.30	87479	JAPAN	3,034	8,235
			KOREA, REPUBLIC OF	2	180
			SINGAPORE	2,724	324,315
			PHILIPPINES	1	600
			MALAYSIA	379	65,640
			INDIA	135	7,582
			IRAN (ISLAMIC REPUBLIC OF)	47	4,343
			OMAN	55	40
			UNITED ARAB EMIRATES	9	3,300
			AUSTRALIA	1	10
			UNITED STATES	101	13,018
			UNITED KINGDOM	37	5,670
			NETHERLANDS	33	1,017
			FRANCE	47	5,500

TABLE 5 : EXPORT BY COMMODITY AND COUNTRY OF DESTINATION  
JANUARY - DECEMBER 2009

HS	COMMODITY DESCRIPTION	SITC	NET WEIGHT (KG)	FOB VALUE (US \$)	
9031101000	Machines for balancing mechanical parts, electrically operated	87425	GERMANY, FED. REP. OF	51	41,746
			AUSTRIA	8	731
			SWITZERLAND	31	120
			JAPAN	14	1,479
			CHINA	1,720	93,782
			SINGAPORE	230	2,250
			MALAYSIA	1	104
			COTE D'IVOIRE	3	18
			NETHERLANDS	14	52
			GERMANY, FED. REP. OF	13	2,372
9031102000	Machines for balancing mechanical parts, not electrically operated	87425	JAPAN	891	24,330 *
			JAPAN	2	634
			SINGAPORE	888	23,625
9031201000	Test benches, electrically operated	87425	SWEDEN	1	71
			JAPAN	6,516	976,829 *
			JAPAN	745	212,516
			HONG KONG	1,833	7,004
			TAIWAN	650	18,390
			CHINA	1,079	110,892
			THAILAND	11	1,741
			SINGAPORE	65	3,668
			MALAYSIA	80	6,810
			INDIA	929	17,083
			AUSTRALIA	83	985
			FRANCE	774	555,131
			DENMARK	267	42,609
9031202000	Test benches,not electrically operated	87425	JAPAN	19,811	262,587 *
			JAPAN	33	100
			SINGAPORE	73	17,810
			UNITED STATES	19,700	239,500
9031410000	Oth optical instrum.&appl.for inspec. s.cond.wafers/devices/p.masks/reticles	87425	GERMANY, FED. REP. OF	5	5,177
			JAPAN	273	1,316 *
9031491000	Optic' instrum&appl.for measur surface particulate contam. on s.cond. wafers	87425	JAPAN	262	1,242
			SINGAPORE	11	74
9031492000	Optical error verification&repair app. for PCB/PWBs and PCAs	87425	JAPAN	86	5,308 *
			JAPAN	86	5,308
9031493000	Optical instrum.&appl. for measuring /checking PCB/PWBs&PCAs	87425	JAPAN	1	93 *
			JAPAN	1	93
9031493000	Optical instrum.&appl. for measuring /checking PCB/PWBs&PCAs	87425	JAPAN	738	8,397 *
			SINGAPORE	730	8,149
9031499000	Other optical instruments and appliances for other purposes	87425	MALAYSIA	8	248
			JAPAN	64,450	2,590,540 *
9031801100	Cable test equipment, electrically operated	87425	JAPAN	318	8,498
			HONG KONG	9,070	6,852
			KOREA, REPUBLIC OF	1,608	22,124
			CHINA	1,605	32,938
			THAILAND	53	528
			SINGAPORE	44,049	103,134
			PHILIPPINES	3,046	54,940
			MALAYSIA	5	100
			MYANMAR (FORM. BURMA)	222	1,008
			INDIA	18	15,000
			ANGOLA	224	30,566
			UNITED STATES	432	423,717
			MEXICO	163	21
			UNITED KINGDOM	43	8,549
			GERMANY, FED. REP. OF	343	5,771
			IRELAND	3,251	1,876,794
			9031801900	Cable test equipment, not electrically operated	87425
JAPAN	1,149	30,425			
SINGAPORE	50	300			
MALAYSIA	15	2,632			
9031809200	Other instruments, appliances&machines of head 90.31, electrically operated	87425	AUSTRALIA	1	5
			CHINA	470	34,823 *
			CHINA	5	171
9031809200	Other instruments, appliances&machines of head 90.31, electrically operated	87425	SINGAPORE	400	31,832
			SWEDEN	65	2,820
			JAPAN	382,354	8,998,509 *
			JAPAN	4,033	76,217
			HONG KONG	140	256
KOREA, REPUBLIC OF	710	3,410			

TABLE 5 : EXPORT BY COMMODITY AND COUNTRY OF DESTINATION  
JANUARY - DECEMBER 2009

HS	COMMODITY DESCRIPTION	SITC	NET WEIGHT (KG)	FOB VALUE (US \$)
		TAIWAN	31,225	679,514
		CHINA	851	148,650
		THAILAND	31,458	956,926
		SINGAPORE	80,223	1,447,217
		PHILIPPINES	15,936	188,040
		MALAYSIA	81,878	3,582,541
		VIET NAM	29,678	358,016
		INDIA	1,724	75,789
		SRI LANKA	2	168
		QATAR	3	3,826
		ERITREA	18	4,500
		ANGOLA	900	458,991
		NIGERIA	400	3,400
		SOUTH AFRICA	95,310	779,008
		AUSTRALIA	307	94,396
		UNITED STATES	13	5,304
		CANADA	17	5,200
		ARGENTINA	7,273	74,947
		UNITED KINGDOM	64	48,040
		FRANCE	50	55
		GERMANY, FED. REP. OF	125	4,058
		RUSSIA FEDERATION	16	40
9031809900	Other instruments, appl.&machines of head 90.31, not electrically operated	87425	6,908	581,651 *
		JAPAN	5	2,523
		KOREA, REPUBLIC OF	180	350
		TAIWAN	20	20,706
		CHINA	5	200
		THAILAND	703	147,203
		SINGAPORE	4,166	335,456
		MALAYSIA	75	1,982
		AUSTRALIA	200	17,451
		UNITED STATES	50	40,000
		MEXICO	1,000	4,672
		ECUADOR	71	4,422
		FRANCE	330	1,908
		GERMANY, FED. REP. OF	4	527
		SWEDEN	99	4,251
9031901100	Parts&acc.incl.PCA of optical instrum. &appl.for inspecting s.cond. wafers	87426	19,573	99,494 *
		JAPAN	11	6,958
		SINGAPORE	19,517	92,286
		MALAYSIA	45	250
9031901300	Parts&acc.of optic. microscopes fitted w/equip.for hand&trans.of s.cond wafer	87426	170	16,908 *
		JAPAN	25	1,908
		CHINA	145	15,000
9031901900	Parts&accessories for other electrically operated equipment	87426	8,213	880,107 *
		JAPAN	76	1,306
		HONG KONG	20	4,000
		KOREA, REPUBLIC OF	2,997	100
		CHINA	1,737	63,298
		SINGAPORE	670	61,302
		MALAYSIA	30	10,000
		VIET NAM	2	2,248
		AUSTRALIA	32	3,816
		UNITED STATES	181	76,593
		CANADA	16	1,000
		IRELAND	2,452	656,444
9031902000	Parts&accessories for non-electrically operated equipment	87426	10,636	149,822 *
		SINGAPORE	9,437	106,544
		MALAYSIA	28	23,051
		AUSTRALIA	1,118	17,947
		SWEDEN	53	2,280
9032101000	Thermostats, electrically operated	87461	157,133	7,777,456 *
		JAPAN	106	1,184
		KOREA, REPUBLIC OF	1,286	25,487
		CHINA	12	103
		MONGOLIA	2,045	38,475
		THAILAND	36	1,793
		SINGAPORE	4,093	103,596
		PHILIPPINES	51	515
		MALAYSIA	176	1,104
		VIET NAM	25,916	275,767
		INDIA	1,566	26,498

TABLE 5 : EXPORT BY COMMODITY AND COUNTRY OF DESTINATION  
JANUARY - DECEMBER 2009

HS	COMMODITY DESCRIPTION	SITC	NET WEIGHT (KG)	FOB VALUE (US \$)
		JORDAN	250	7,500
		UNITED ARAB EMIRATES	516	10,050
		ALGERIA	51	191
		BOTSWANA	12	53
		EQUATORIAL GUINEA	8	56
		CAMEROON	21	116
		MALI	5	28
		ZAMBIA	11	53
		EAST TIMOR	427	38
		UNITED STATES	114,655	7,168,970
		FRANCE	5	4,493
		GERMANY, FED. REP. OF	41	4,493
		SPAIN	5,844	106,893
9032102000	Thermostats, not electrically operated	87461	11	457 *
		SINGAPORE	3	278
		UNITED ARAB EMIRATES	1	1
		AUSTRALIA	2	75
		UNITED STATES	1	1
		FRANCE	2	100
		GERMANY, FED. REP. OF	1	1
		RUSSIA FEDERATION	1	1
9032201000	Manostats, electrically operated	87463	19	3,926 *
		JAPAN	1	1,860
		HONG KONG	4	80
		CHINA	2	425
		SINGAPORE	12	1,561
9032202000	Manostats, not electrically operated	87463	1	272 *
		THAILAND	1	272
9032810000	Hydraulic/pneumatic regulating/ctrlring instruments and apparatus	87465	15,069	146,760 *
		JAPAN	40	1,070
		TAIWAN	480	3,000
		CHINA	125	511
		SINGAPORE	6,659	26,013
		MALAYSIA	5,963	69,616
		UNITED STATES	1,802	46,550
9032891000	Instru.&app.fitt.with anautomatic data process.mach. for controll the propul.	87465	1,575	15,695 *
		JAPAN	1,101	14,748
		HONG KONG	175	5
		THAILAND	4	210
		SINGAPORE	293	232
		INDIA	2	500
9032892000	Automatic instrum.&app.for controlling chem./electro-chem.solutions in PCA/PWB	87465	52,716	1,443,929 *
		JAPAN	2	3,835
		HONG KONG	52,033	1,430,193
		SINGAPORE	681	9,901
9032893100	Automatic regulating voltage units (stabilizers)	87465	451	30,975 *
		SINGAPORE	133	775
		UNITED STATES	159	15,100
		GREECE	159	15,100
9032893900	Oth automatic regulating/controlling instrum.&app., electrically operated	87465	97,804	1,213,868 *
		KOREA, REPUBLIC OF	2	95
		TAIWAN	1,968	17,432
		THAILAND	91,773	1,101,505
		SINGAPORE	333	2,215
		PHILIPPINES	48	654
		MALAYSIA	14	117
		NEPAL	102	640
		VIET NAM	40	1,072
		INDIA	1,709	40,612
		ETHIOPIA	454	7,018
		TANZANIA, UNITED REPUBLIC OF	34	29
		KENYA	158	2,784
		SOUTH AFRICA	64	4,566
		KIRIBATI	10	421
		SOLOMON ISLANDS	109	2,128
		UNITED STATES	23	5,990
		PANAMA	210	3,755
		GERMANY, FED. REP. OF	644	16,903
		SWITZERLAND	24	3,144
		IRELAND	85	2,788
9032899000	Oth automatic regulating/controlling instrum.&app.not electrically operated	87465	51,182	916,399 *
		JAPAN	473	16,084

TABLE 5 : EXPORT BY COMMODITY AND COUNTRY OF DESTINATION  
JANUARY - DECEMBER 2009

HS	COMMODITY DESCRIPTION	SITC	NET WEIGHT (KG)	FOB VALUE (US \$)	
			KOREA, REPUBLIC OF	272	14,000
			TAIWAN	570	7,986
			CHINA	18,774	242,184
			THAILAND	176	63,335
			SINGAPORE	20,071	240,272
			MALAYSIA	506	4,001
			BRUNEI DARUSSALAM	111	9,625
			VIET NAM	3,803	66,981
			INDIA	5,060	111,546
			UNITED ARAB EMIRATES	10	821
			KENYA	56	569
			COTE D'IVOIRE	66	320
			BENIN	10	169
			AUSTRALIA	156	2,564
			UNITED STATES	100	25,835
			UNITED KINGDOM	1	1,047
			GERMANY, FED. REP. OF	118	71,998
			SWEDEN	849	37,062
9032903000	Parts and accessories of other goods, electrically operated	87469	435	94,223 *	
			HONG KONG	31	3,807
			PHILIPPINES	403	90,316
			SWITZERLAND	1	100
9032909000	Parts and accessories of other goods, not electrically operated	87469	10,975	982,280 *	
			JAPAN	1	20
			HONG KONG	280	139,443
			KOREA, REPUBLIC OF	480	4,777
			TAIWAN	101	80
			THAILAND	11	100
			SINGAPORE	217	27,704
			PHILIPPINES	9,053	556,190
			MALAYSIA	88	4,225
			BRUNEI DARUSSALAM	58	5,688
			INDIA	15	15,770
			AUSTRALIA	50	200
			UNITED STATES	470	191,296
			CANADA	20	200
			UNITED KINGDOM	58	1,140
			NETHERLANDS	1	709
			FRANCE	1	300
			GERMANY, FED. REP. OF	42	16,887
			SWITZERLAND	23	8,769
			ITALY	3	8,282
			HUNGARY	3	500
9033001000	Parts&acc. for machines,appl.,instrum. of chapter 90 for elect'ly operated	87490	147,917	5,419,473 *	
			JAPAN	3,311	200,032
			HONG KONG	6,619	57,015
			KOREA, REPUBLIC OF	84	2,859
			CHINA	33	99,218
			THAILAND	15,038	186,889
			SINGAPORE	66,136	2,874,575
			PHILIPPINES	704	35,446
			MALAYSIA	209	380,499
			TURKEY	1,106	13,908
			UNITED ARAB EMIRATES	182	4,410
			UNITED STATES	45,468	1,381,260
			UNITED KINGDOM	135	9,840
			GERMANY, FED. REP. OF	8,562	51,005
			SWEDEN	4	828
			FINLAND	43	5,000
			SPAIN	215	116,189
			GREECE	68	500
9033002000	Parts&acc. for mach.appl.,instrum.of chap. 90 for not electrically operated	87490	15,846	681,211 *	
			JAPAN	3,653	163,942
			HONG KONG	177	3,470
			TAIWAN	142	2,370
			CHINA	82	2,509
			SINGAPORE	54	6,133
			MALAYSIA	325	32,754
			PAKISTAN	740	10,934
			BANGLADESH	51	331
			SRI LANKA	5	115
			UNITED ARAB EMIRATES	498	9,464

TABLE 5 : EXPORT BY COMMODITY AND COUNTRY OF DESTINATION  
JANUARY - DECEMBER 2009

HS	COMMODITY DESCRIPTION	SITC	NET WEIGHT (KG)	FOB VALUE (US \$)
		AUSTRALIA	392	5,483
		UNITED STATES	9,484	437,846
		GERMANY, FED. REP. OF	113	2,310
		GREECE	21	471
		ROMANIA	95	2,719
		CROATIA	9	185
		RUSSIA FEDERATION	5	175
9101190000	Elec'ly wrist-watches,whether/not with astopwatch facility,with oth display	88531	372	463,947 *
		HONG KONG	39	2,250
		CHINA	74	532
		SINGAPORE	185	452,368
		GUAM	4	8,527
		EAST TIMOR	62	126
		GERMANY, FED. REP. OF	8	144
9101290000	Oth wrist-watches,whether/not with astop-watch fac'ty,w non auto. winding	88532	33,748	627,550 *
		SINGAPORE	147	1,647
		PHILIPPINES	19,212	354,905
		MALAYSIA	392	900
		BRUNEI DARUSSALAM	27	374
		MOROCCO	13,970	269,724
9101990000	Other wrist-watches, not electrically operated	88539	1,540	131,898 *
		HONG KONG	1,466	128,108
		SINGAPORE	66	3,740
		MOROCCO	8	50
9102110000	Elec'ly wrist-watches oth head 91.01, wh'er/not w astop.w. fact,w/mech.dspl	88541	313	12,651 *
		HONG KONG	280	8,951
		SINGAPORE	2	1,950
		EAST TIMOR	25	11
		UNITED STATES	6	1,739
9102190000	Elec.ly wrist-watches othh91.0,whether /not w/astopwatch fact,w/oth display	88541	59	1,427 *
		EAST TIMOR	19	26
		UNITED STATES	7	1,297
		SPAIN	33	104
9102290000	Oth wrist-watches oth h91.01, whether/ nt w/a s.watch fac'ty,w/n.autom.wndg	88542	13,206	1,970,222 *
		JAPAN	1	10
		HONG KONG	7,090	1,035,830
		SINGAPORE	3,263	596,106
		MALAYSIA	1,999	300,421
		UNITED ARAB EMIRATES	122	8,200
		UNITED STATES	133	160
		UNITED KINGDOM	598	29,495
9102990000	Other wrist-watches oth head 91.02, electrically operated	88549	8,976	27,302 *
		JAPAN	110	525
		HONG KONG	17	1,534
		PAPUA NEW GUINEA	8,454	18,676
		SINGAPORE	291	5,302
		MALAYSIA	1	1
		AUSTRALIA	12	220
		UNITED STATES	74	706
		NETHERLANDS	17	338
9103100000	Clocks with watch movements, excluding clocks ofh91.04.,electrically operated	88572	3	60 *
		JAPAN	2	14
		MALAYSIA	1	46
9103900000	Clocks with watch movements, excluding clocks ofh91.04.,not elec'ly operated	88573	8,042	91,866 *
		HONG KONG	1,067	87,143
		MALAYSIA	6,974	3,347
		AUSTRALIA	1	1,376
9104001000	Instrument panel clocks & clocks of a similar type, for vehicles	88571	1,009	17,252 *
		THAILAND	960	16,332
		SINGAPORE	1	45
		MALAYSIA	48	875
9104009000	Instrument panel clocks & clocks of a similar type, for spacecraft	88571	2	15 *
		SINGAPORE	2	15
9105110000	Alarm clocks, electrically operated	88574	473	2,500 *
		AUSTRALIA	473	2,500
9105190000	Alarm clocks,not electrically operated	88575	4,472	7,598 *
		MALAYSIA	2,080	2,648
		BRUNEI DARUSSALAM	260	352
		VIET NAM	250	210
		IRAN (ISLAMIC REPUBLIC OF)	1	3
		SAUDI ARABIA	945	2,305
		KUWAIT	935	2,067



TABLE 5 : EXPORT BY COMMODITY AND COUNTRY OF DESTINATION  
JANUARY - DECEMBER 2009

HS	COMMODITY DESCRIPTION	SITC	NET WEIGHT (KG)	FOB VALUE (US \$)	
9105210000	Wall clocks, electrically operated	88576	GERMANY, FED. REP. OF	1	13
				855	6,726 *
			PAPUA NEW GUINEA	778	6,119
			SINGAPORE	72	600
9105290000	Wall clocks, not electrically operated	88577	CAMEROON	5	7
				14,436	31,062 *
			HONG KONG	1	9
			THAILAND	2	50
			SINGAPORE	41	398
			PHILIPPINES	87	700
			MALAYSIA	826	3,587
			INDIA	31	15
			SRI LANKA	4,912	11,360
			AUSTRALIA	2,089	11,097
			EAST TIMOR	6,335	3,779
			UNITED STATES	4	5
			ITALY	108	62
9105910010	Marine and similar chronometers (oth. than clocks of heading 91.04)	88578	108	24,000 *	
9105910020	Public clocks for building; clocks for centralised electric clock systems	88578	108	24,000	
9105910090	Oth. Clocks, electrically operated	88578	SINGAPORE	3	303 *
				3	303
9105990090	Oth. Clocks, not electrically operated	88579	SINGAPORE	43	67 *
				43	67
				1,313	3,989 *
			JAPAN	432	2,206
			MALAYSIA	11	153
			IRAN (ISLAMIC REPUBLIC OF)	260	366
9106100000	Time-registers; time-recorders	88594	POLAND	610	1,264
				59,803	954 *
9106900000	Oth time record.&intervals of time app w/clock/watch move./with synchron.mtr	88594	JAPAN	59,803	954
				14,399	1,215,789 *
9107000000	Time switches with clock/watch movement/with synchronous motor.	88595	JAPAN	220	1,147
			THAILAND	255	635
			SINGAPORE	2,370	15,615
			AUSTRALIA	4	105
			UNITED STATES	11,534	1,195,931
			NETHERLANDS	7	2,220
			GERMANY, FED. REP. OF	9	136
9108190000	Other watch movements, complete & assembled, electrically operated	88551	SINGAPORE	24,945	427,650
				25,524	294,599
				134	5,644 *
			TAIWAN	12	417
9109900000	Clock movements, complete and assembled, not electrically operated	88596	THAILAND	1	1
			SINGAPORE	90	1,692
			MALAYSIA	17	684
			UNITED STATES	6	2,750
			GERMANY, FED. REP. OF	8	100
				39	550 *
				39	550
9110900000	Oth. compl/incomplete movements,unassem. or assembled (movement sets) of clock	88598	4	16 *	
9111100000	Watch cases of precious metal/of metal clad with precious metal	88591	4	16	
9111800000	Other watch cases	88591	SINGAPORE	1	15 *
				1	15
9113900000	Other watchstraps, watch bands & watch bracelets	88593		21,250	872,077 *
			JAPAN	8,096	310,392
			THAILAND	13,154	561,685
				867	6,947 *
			JAPAN	98	151
			HONG KONG	3	1
			AUSTRALIA	286	5,631
			MEXICO	19	597
			FRANCE	341	471
			ITALY	120	96
9114200000	Jewels of clock/watch	88599	37	12,673 *	
9114300000	Dials of clock/watch	88599	FRANCE	23	129
				14	12,544
			GERMANY, FED. REP. OF	14	12,544
9114900000	Other parts of clock/watch	88599		1	2 *
				1	2
9114900000	Other parts of clock/watch	88599	HONG KONG	1	2
				2,051	324,253 *
			CHINA	1,908	320,463
			SINGAPORE	131	2,961

TABLE 5 : EXPORT BY COMMODITY AND COUNTRY OF DESTINATION  
JANUARY - DECEMBER 2009

HS	COMMODITY DESCRIPTION	SITC	NET WEIGHT (KG)	FOB VALUE (US \$)	
9201100000	Upright pianos	89813	SPAIN	12	829
			JAPAN	6,381,130	44,103,187 *
			HONG KONG	287,040	2,073,597
			KOREA, REPUBLIC OF	89,836	536,479
			TAIWAN	858,535	4,521,349
			CHINA	10,945	62,040
			THAILAND	173,240	984,956
			SINGAPORE	151,113	1,081,810
			MALAYSIA	54,729	273,419
			BRUNEI DARUSSALAM	841,762	6,295,375
			INDIA	1,710	13,870
			IRAN (ISLAMIC REPUBLIC OF)	18,367	107,968
			SAUDI ARABIA	120,792	632,513
			ISRAEL	3,549	41,485
			KUWAIT	14,776	84,830
			OMAN	1,238	9,768
			SYRIA ARAB REPUBLIC	301	3,917
			TURKEY	15,652	88,911
			UNITED ARAB EMIRATES	18,175	96,714
			CYPRUS	3,953	26,051
			NIGERIA	3,648	29,166
			AUSTRALIA	4,940	33,020
			NEW ZEALAND	219,841	1,404,740
			UNITED STATES	2,372	14,441
			CANADA	682,253	4,546,660
			MEXICO	39,099	288,585
			PANAMA	4,168	28,098
			ARGENTINA	266	2,041
			UNITED KINGDOM	1,274	10,465
			NETHERLANDS	246,023	1,872,327
			FRANCE	869	4,918
			GERMANY, FED. REP. OF	186,275	1,182,172
			BELGIUM	470,898	3,635,842
DENMARK	1,584,311	12,162,357			
SWEDEN	20,352	155,747			
FINLAND	63,399	491,511			
ITALY	39,563	305,709			
SPAIN	48,330	349,116			
GREECE	62,567	431,376			
HUNGARY	15,243	83,635			
CROATIA	984	10,121			
MALTA	3,753	20,119			
SLOVENIA	3,842	22,117			
RUSSIA FEDERATION	10,823	79,488			
9201200000	Grand pianos	89813	JAPAN	324	4,364
			HONG KONG	2,070,596	19,628,928 *
			KOREA, REPUBLIC OF	28,047	214,411
			TAIWAN	10,801	10,801
			CHINA	133,833	1,186,934
			THAILAND	8,380	64,240
			SINGAPORE	81,388	998,741
			PHILIPPINES	25,009	193,710
			MALAYSIA	5,488	28,844
			INDIA	3,406	32,380
			IRAN (ISLAMIC REPUBLIC OF)	202,127	1,711,309
			SAUDI ARABIA	4,980	37,977
			ISRAEL	30,954	169,591
			KUWAIT	4,154	48,664
			SYRIA ARAB REPUBLIC	5,079	30,607
			TURKEY	1,520	11,993
			UNITED ARAB EMIRATES	1,682	9,931
			CYPRUS	4,105	27,681
			NIGERIA	745	5,416
			AUSTRALIA	3,132	25,010
			NEW ZEALAND	3,417	22,800
			EAST TIMOR	118,818	984,953
			UNITED STATES	1,106	6,731
			CANADA	100	50
MEXICO	984,886	10,032,703			
PANAMA	58,505	647,280			
	3,217	21,844			
	731	5,593			

TABLE 5 : EXPORT BY COMMODITY AND COUNTRY OF DESTINATION  
JANUARY - DECEMBER 2009

HS	COMMODITY DESCRIPTION	SITC	NET WEIGHT (KG)	FOB VALUE (US \$)
		ARGENTINA	941	7,887
		BRAZIL	870	8,124
		UNITED KINGDOM	91,759	818,373
		FRANCE	6,386	46,694
		GERMANY, FED. REP. OF	54,453	458,566
		BELGIUM	158,419	1,436,270
		DENMARK	3,304	21,480
		SWEDEN	7,102	62,940
		FINLAND	4,566	39,154
		ITALY	13,502	117,082
		SPAIN	7,683	44,541
		GREECE	2,169	12,289
		HUNGARY	972	9,966
		SLOVENIA	2,132	15,368
9201900000	Oth pianos,including automatic pianos; harpichords&oth keybrd string.instr.	89813	167,553	1,340,212 *
		JAPAN	121,303	856,535
		KOREA, REPUBLIC OF	208	400
		TAIWAN	2,598	30,348
		CHINA	36	4,860
		SINGAPORE	1,210	13,233
		MALAYSIA	25	160
		UNITED ARAB EMIRATES	311	1,497
		NIGERIA	389	400
		AUSTRALIA	7,812	92,480
		EAST TIMOR	105	105
		UNITED STATES	28,709	284,668
		CANADA	4,824	54,866
		NETHERLANDS	23	660
9202100000	String musical instruments played w/a bow	89815	13,635	11,137 *
		JAPAN	215	1,138
		EAST TIMOR	13,418	9,944
		UNITED STATES	2	55
9202900000	Other string musical instruments played	89815	1,804,164	36,255,641 *
		JAPAN	52,297	1,188,092
		HONG KONG	11,075	230,354
		KOREA, REPUBLIC OF	135,115	1,639,338
		TAIWAN	4,569	95,980
		CHINA	27,764	493,880
		PAPUA NEW GUINEA	578	4,047
		THAILAND	37,667	818,990
		SINGAPORE	7,023	146,174
		PHILIPPINES	3,739	67,303
		MALAYSIA	97,147	2,308,909
		BRUNEI DARUSSALAM	699	5,700
		MALDIVES	362	6,976
		INDIA	1,784	17,613
		IRAN (ISLAMIC REPUBLIC OF)	3,504	18,861
		SAUDI ARABIA	10,817	126,586
		ISRAEL	915	17,113
		OMAN	1,307	20,257
		SYRIA ARAB REPUBLIC	2,002	11,496
		TURKEY	862	14,878
		UNITED ARAB EMIRATES	89,205	2,087,198
		NIGERIA	560	4,275
		SOUTH AFRICA	4	93
		MAURITIUS	202	1,310
		AUSTRALIA	61,600	1,251,137
		NEW ZEALAND	3,490	68,454
		NEW CALEDONIA	422	9,216
		FIJI	880	3,894
		EAST TIMOR	1,623	2,396
		UNITED STATES	691,265	12,819,890
		CANADA	64,926	1,463,048
		MEXICO	20,781	471,686
		GUATEMALA	891	17,499
		PANAMA	40,013	898,817
		CHILE	5,145	102,754
		VENEZUELA	377	5,748
		ARGENTINA	1,234	22,450
		BRAZIL	5,394	137,044
		COLOMBIA	175	3,154
		URUGUAY	66	1,134

TABLE 5 : EXPORT BY COMMODITY AND COUNTRY OF DESTINATION  
JANUARY - DECEMBER 2009

HS	COMMODITY DESCRIPTION	SITC	NET WEIGHT (KG)	FOB VALUE (US \$)	
			UNITED KINGDOM	61,073	1,592,500
			NETHERLANDS	42,198	863,288
			FRANCE	27,319	545,128
			GERMANY, FED. REP. OF	1,855	39,594
			AUSTRIA	2,185	31,934
			BELGIUM	189,316	4,727,498
			SWITZERLAND	1,924	26,795
			DENMARK	1,194	31,434
			NORWAY	2,480	41,672
			SWEDEN	43,057	934,483
			FINLAND	12,664	296,179
			IRELAND	1,880	31,217
			ITALY	4,160	64,416
			SPAIN	1,419	36,242
			PORTUGAL	3,556	6,718
			GREECE	149	374
			HUNGARY	1,384	14,259
			POLAND	5,466	118,489
			BELARUS	167	2,815
			UKRAINE	2,783	29,625
			LATVIA	4,522	110,566
			CROATIA	155	1,953
			CZECH REPUBLIC	201	7,362
			RUSSIA FEDERATION	5,578	97,356
9205100000	Brass-wind instruments	89823	2,446	16,282 *	
			KOREA, REPUBLIC OF	177	4,080
			SINGAPORE	178	164
			AUSTRALIA	1,250	8,714
			EAST TIMOR	107	12
			UNITED KINGDOM	647	3,240
			FRANCE	10	6
			GERMANY, FED. REP. OF	77	66
9205901000	Keyboard pipe organ; harmonium & similar keyboard instrum with free metal reeds	89823	1	150 *	
			TAIWAN	1	150
9205909000	Oth. keyboard pipe organs, harmoniums with free metal reeds	89823	1,143,401	33,569,358 *	
			JAPAN	792,202	23,074,181
			KOREA, REPUBLIC OF	6,207	363,566
			CHINA	655	11,372
			THAILAND	700	9,200
			SINGAPORE	15	800
			PHILIPPINES	1,300	3,175
			MALAYSIA	147,870	4,119,246
			IRAN (ISLAMIC REPUBLIC OF)	116	652
			AUSTRALIA	148	300
			EAST TIMOR	108	35
			UNITED STATES	95,191	3,647,988
			MEXICO	55,200	296,400
			NETHERLANDS	379	734
			FRANCE	2,047	8,423
			GERMANY, FED. REP. OF	2,615	5,710
			BELGIUM	36,254	2,019,616
			SWITZERLAND	16	352
			GREECE	80	2,722
			ESTONIA	2,298	4,886
9206000000	Percussion musical instruments(for exp, drm,xylophones,cymbals,castanets)	89824	1,329,192	10,811,699 *	
			JAPAN	183,013	1,547,078
			HONG KONG	6,182	46,449
			KOREA, REPUBLIC OF	9,244	50,020
			TAIWAN	1,021	4,491
			CHINA	3,793	43,511
			THAILAND	578	9,148
			SINGAPORE	1,554	14,831
			MALAYSIA	142,075	758,778
			BRUNEI DARUSSALAM	819	22,855
			IRAN (ISLAMIC REPUBLIC OF)	1,001	2,408
			ISRAEL	443	897
			UNITED ARAB EMIRATES	75	1,772
			KENYA	300	1,000
			SOUTH AFRICA	1,497	13,683
			AUSTRALIA	71,077	591,205
			NEW ZEALAND	643	1,657
			FIJI	184	949

TABLE 5 : EXPORT BY COMMODITY AND COUNTRY OF DESTINATION  
JANUARY - DECEMBER 2009

HS	COMMODITY DESCRIPTION	SITC	NET WEIGHT (KG)	FOB VALUE (US \$)
		EAST TIMOR	1,951	2,019
		UNITED STATES	361,139	3,200,032
		CANADA	86,531	752,407
		MEXICO	728	16,915
		PANAMA	2,330	44,954
		ARGENTINA	1,500	7,885
		BRAZIL	3,055	19,325
		COLOMBIA	314	604
		JAMAICA	5,036	7,326
		DOMINICAN REPUBLIC	72	90
		FRENCH POLYNESIA	31	78
		GUADELOUPE	924	2,622
		UNITED KINGDOM	68,858	654,253
		NETHERLANDS	16,084	177,178
		FRANCE	7,585	48,731
		GERMANY, FED. REP. OF	58,117	343,580
		BELGIUM	215,648	1,902,872
		SWITZERLAND	140	684
		SWEDEN	37,510	327,432
		FINLAND	10,433	91,461
		ITALY	7,644	19,918
		SPAIN	4,034	6,081
		PORTUGAL	4,115	8,031
		GREECE	10,594	63,945
		BULGARIA	1,320	2,544
9207100000	Keyboard instruments, other than accordions	89825	10,831,937	74,176,397 *
		JAPAN	3,841,484	23,041,680
		HONG KONG	89,247	560,095
		KOREA, REPUBLIC OF	527,694	2,452,716
		TAIWAN	108,722	532,233
		CHINA	111,884	928,680
		THAILAND	100,645	587,701
		MALAYSIA	1,239,356	12,546,011
		IRAN (ISLAMIC REPUBLIC OF)	1,672	8,419
		UNITED ARAB EMIRATES	165	1,073
		NIGERIA	1,687	18,626
		AUSTRALIA	198,222	1,501,401
		EAST TIMOR	9,649	31,808
		UNITED STATES	1,321,444	7,669,106
		CANADA	243,428	1,611,556
		UNITED KINGDOM	474,667	3,557,068
		FRANCE	346	3,351
		GERMANY, FED. REP. OF	12,755	84,489
		BELGIUM	2,362,024	17,660,221
		SWEDEN	118,706	936,230
		FINLAND	67,793	440,454
		ITALY	347	3,479
9207900000	Oth musical instruments,the sound is produc/must be amplified,electrically	89826	6,970,839	87,588,041 *
		JAPAN	1,139,442	10,427,255
		HONG KONG	25,245	465,597
		KOREA, REPUBLIC OF	102,384	1,520,240
		TAIWAN	39,396	375,400
		CHINA	24,840	497,700
		PAPUA NEW GUINEA	202	2,252
		THAILAND	19,784	340,224
		SINGAPORE	44,343	809,332
		PHILIPPINES	12,344	189,796
		MALAYSIA	76,661	1,409,811
		BRUNEI DARUSSALAM	411	3,354
		LAO PEOPLE'S DEMOCRATIC REPUBLIC	67	500
		MALDIVES	123	2,357
		INDIA	17,532	315,731
		IRAN (ISLAMIC REPUBLIC OF)	5,490	27,451
		SAUDI ARABIA	3,562	41,767
		ISRAEL	11,699	210,200
		KUWAIT	1,531	26,408
		LEBANON	969	27,309
		OMAN	905	13,648
		SYRIA ARAB REPUBLIC	34	191
		TURKEY	40,761	691,415
		UNITED ARAB EMIRATES	18,066	355,678
		QATAR	406	12,711

TABLE 5 : EXPORT BY COMMODITY AND COUNTRY OF DESTINATION  
JANUARY - DECEMBER 2009

HS	COMMODITY DESCRIPTION	SITC	NET WEIGHT (KG)	FOB VALUE (US \$)
		BAHRAIN	171	4,111
		CYPRUS	789	23,747
		EGYPT	766	17,422
		TUNISIA	647	14,470
		KENYA	167	900
		NIGERIA	620	6,853
		SOUTH AFRICA	22,126	428,096
		AUSTRALIA	226,604	2,631,269
		NEW ZEALAND	12,763	136,685
		NEW CALEDONIA	500	1,246
		EAST TIMOR	1,806	2,506
		UNITED STATES	2,424,572	30,030,838
		CANADA	105,347	1,724,561
		MEXICO	63,270	1,231,289
		GUATEMALA	1,078	17,729
		PANAMA	20,359	363,899
		CHILE	14,900	372,443
		VENEZUELA	7,872	90,387
		ARGENTINA	49,375	774,952
		BRAZIL	65,762	1,026,164
		COLOMBIA	3,849	49,035
		URUGUAY	909	9,709
		ECUADOR	2,316	14,903
		PERU	504	7,781
		EL SALVADOR	305	1,684
		MARTINIQUE	1,589	10,719
		UNITED KINGDOM	200,970	2,793,485
		NETHERLANDS	675,551	6,403,978
		FRANCE	115,196	2,074,806
		GERMANY, FED. REP. OF	663,975	7,536,663
		AUSTRIA	6,219	115,537
		BELGIUM	134,279	2,390,789
		SWITZERLAND	15,881	319,650
		DENMARK	10,208	120,396
		NORWAY	18,710	248,607
		SWEDEN	43,176	876,870
		FINLAND	18,900	361,814
		IRELAND	18,253	326,849
		ITALY	179,185	3,472,800
		SPAIN	94,696	1,005,943
		PORTUGAL	5,888	104,605
		ICELAND	718	15,099
		GREECE	8,146	148,326
		HUNGARY	8,685	148,165
		POLAND	22,257	439,645
		ROMANIA	1,187	30,491
		BULGARIA	4,715	97,578
		BELARUS	12,897	207,480
		KAZAKHSTAN	3,244	62,363
		UKRAINE	21,494	343,921
		LITHUANIA	529	14,988
		LATVIA	11,756	202,709
		ESTONIA	454	7,404
		CROATIA	21,236	255,534
		SLOVAKIA	2,840	50,359
		SLOVENIA	7,958	121,733
		CZECH REPUBLIC	8,572	188,197
		RUSSIA FEDERATION	17,901	341,532
9208100000	Musical boxes	89829	348	694 *
		AUSTRALIA	348	694
9208909000	Oth musical instruments not falling within any oth heading of this chapter	89829	62,462	413,569 *
		JAPAN	1,098	6,937
		HONG KONG	8,078	31,123
		KOREA, REPUBLIC OF	3,606	6,160
		TAIWAN	542	882
		CHINA	256	689
		SINGAPORE	1,023	3,295
		PHILIPPINES	224	449
		MALAYSIA	140	1,210
		MYANMAR (FORM. BURMA)	454	1,350
		IRAN (ISLAMIC REPUBLIC OF)	772	1,042
		ISRAEL	1,507	10,366

TABLE 5 : EXPORT BY COMMODITY AND COUNTRY OF DESTINATION  
JANUARY - DECEMBER 2009

HS	COMMODITY DESCRIPTION	SITC	NET WEIGHT (KG)	FOB VALUE (US \$)	
			KENYA	227	4,888
			MAURITIUS	349	2,494
			EAST TIMOR	1,198	1,184
			UNITED STATES	28,478	180,725
			UNITED KINGDOM	1	4
			NETHERLANDS	12,288	154,766
			GERMANY, FED. REP. OF	123	1,052
			IRELAND	263	2,782
			ITALY	16	33
			SPAIN	1,496	1,316
			UKRAINE	253	672
			ESTONIA	70	150
9209300000	Musical instrument strings	89890	6,384	346,977 *	
			JAPAN	1,283	58,982
			CHINA	4,345	268,733
			THAILAND	38	852
			MALAYSIA	68	2,117
			UNITED ARAB EMIRATES	304	7,453
			AUSTRALIA	33	1,944
			EAST TIMOR	63	52
			FRANCE	34	335
			GERMANY, FED. REP. OF	71	2,865
			BELGIUM	77	1,944
			SWEDEN	68	1,700
9209911000	Strung backs, keyboards and metal frames for upright pianos	89890	1,134,033	5,518,969 *	
			JAPAN	1,114,762	5,406,176
			TAIWAN	85	631
			CHINA	7,925	19,500
			KUWAIT	15	114
			AUSTRALIA	453	3,337
			UNITED STATES	4,374	41,964
			UNITED KINGDOM	914	6,073
			FRANCE	3,101	22,070
			GERMANY, FED. REP. OF	1,680	13,940
			NORWAY	39	286
			ITALY	398	2,813
			SPAIN	204	1,437
			CROATIA	83	628
9209919000	Other parts and accessories for pianos	89890	9,234,431	40,458,322 *	
			JAPAN	2,593,138	28,282,215
			HONG KONG	1,807,810	3,486,328
			KOREA, REPUBLIC OF	1,418,613	2,350,748
			TAIWAN	16,044	27,765
			CHINA	156,464	574,919
			SINGAPORE	39,841	66,191
			PHILIPPINES	22,090	65,139
			MALAYSIA	13,577	57,129
			BRUNEI DARUSSALAM	20	128
			VIET NAM	24,000	37,960
			INDIA	39	250
			SAUDI ARABIA	1,023,058	1,031,186
			KUWAIT	237,140	167,943
			JORDAN	21,000	23,825
			UNITED ARAB EMIRATES	11,663	19,161
			EGYPT	245,101	243,977
			LIBYAN ARAB JAMAHIRIYA	511,525	482,053
			TANZANIA, UNITED REPUBLIC OF	9,950	10,357
			NIGERIA	49,078	58,099
			BENIN	46,189	61,072
			AUSTRALIA	26,527	46,796
			NEW ZEALAND	42	258
			EAST TIMOR	24,310	19,559
			UNITED STATES	120,969	885,091
			CANADA	6	50
			MEXICO	502	3,264
			COLOMBIA	942	5,350
			URUGUAY	20,603	22,671
			PUERTO RICO	19,200	28,600
			UNITED KINGDOM	21,443	68,475
			NETHERLANDS	12	100
			FRANCE	5,608	33,089
			GERMANY, FED. REP. OF	166,291	346,306

TABLE 5 : EXPORT BY COMMODITY AND COUNTRY OF DESTINATION  
JANUARY - DECEMBER 2009

HS	COMMODITY DESCRIPTION	SITC	NET WEIGHT (KG)	FOB VALUE (US \$)
		AUSTRIA	6	110
		BELGIUM	13,723	59,259
		ITALY	561,627	1,881,796
		SPAIN	19	177
		PORTUGAL	6,260	10,920
		SLOVAKIA	1	6
9209920000	Parts & accessories for the musical instruments of heading 92.02	89890	39,101	469,543 *
		JAPAN	725	27,904
		KOREA, REPUBLIC OF	23,555	65,329
		TAIWAN	9	8
		CHINA	6,876	245,476
		PAPUA NEW GUINEA	26	205
		THAILAND	2	5
		SINGAPORE	154	2,136
		MALAYSIA	11	28
		AUSTRALIA	11	142
		EAST TIMOR	1	1
		UNITED STATES	6,494	112,745
		CANADA	686	7,986
		UNITED KINGDOM	116	2,802
		NETHERLANDS	47	666
		FRANCE	338	3,779
		GERMANY, FED. REP. OF	49	325
		SWEDEN	1	6
9209940000	Parts & accessories for the musical instruments of heading 92.07	89890	791,695	4,756,922 *
		JAPAN	161,802	1,718,278
		HONG KONG	3,432	22,152
		KOREA, REPUBLIC OF	275,898	815,108
		TAIWAN	14,013	57,135
		CHINA	167,098	849,539
		THAILAND	3,409	17,309
		SINGAPORE	451	5,878
		MALAYSIA	16,907	163,409
		VIET NAM	49	558
		ISRAEL	45	773
		TURKEY	20	386
		UNITED ARAB EMIRATES	97	2,291
		SOUTH AFRICA	294	4,092
		MAURITIUS	1	2
		AUSTRALIA	6,598	52,389
		NEW ZEALAND	5	6
		UNITED STATES	68,717	504,156
		CANADA	14,091	72,082
		MEXICO	1	3
		ARGENTINA	760	16,831
		BRAZIL	54	1,313
		UNITED KINGDOM	7,772	50,899
		NETHERLANDS	5,812	34,995
		FRANCE	43	273
		GERMANY, FED. REP. OF	248	3,315
		AUSTRIA	3	8
		BELGIUM	38,588	308,094
		SWITZERLAND	40	867
		DENMARK	61	372
		SWEDEN	3,686	31,471
		FINLAND	383	2,867
		IRELAND	172	3,337
		ITALY	247	2,262
		SPAIN	285	4,347
		PORTUGAL	162	2,747
		GREECE	3	9
		HUNGARY	277	4,736
		POLAND	4	16
		BULGARIA	48	988
		CROATIA	68	1,066
		CZECH REPUBLIC	25	42
		RUSSIA FEDERATION	26	521
9209990000	Parts & accessories for other musical instruments	89890	295,364	6,112,990 *
		JAPAN	188,687	4,385,756
		HONG KONG	613	3,587
		KOREA, REPUBLIC OF	17,095	86,727
		TAIWAN	1,403	6,673



TABLE 5 : EXPORT BY COMMODITY AND COUNTRY OF DESTINATION  
JANUARY - DECEMBER 2009

HS	COMMODITY DESCRIPTION	SITC	NET WEIGHT (KG)	FOB VALUE (US \$)
		CHINA	77,233	1,515,781
		SINGAPORE	1,440	5,543
		MALAYSIA	684	5,283
		BRUNEI DARUSSALAM	387	194
		UNITED ARAB EMIRATES	150	100
		AUSTRALIA	70	407
		NEW ZEALAND	751	19,220
		EAST TIMOR	211	105
		UNITED STATES	1,780	12,562
		CANADA	3	42
		UNITED KINGDOM	1	24
		NETHERLANDS	2,172	51,993
		GERMANY, FED. REP. OF	366	1,244
		SWITZERLAND	173	1,710
		ITALY	450	3,650
		SLOVENIA	1,695	12,389
9301110000	Artillery weapons (for example, guns, howitzers & mortars), self-propelled	89112	442	100 *
9301190000	Artillery weapons(for ex.guns,howitzer & mortars), not self-propelled	89112	442	100
		EAST TIMOR	397	119,684 *
		THAILAND	142	24,252
		AUSTRALIA	255	95,432
9303209000	Oth sporting/target-shooting shotguns, including combination shotgun-rifles	89131	3	75 *
9303900000	Oth firearms&sim. device which operate by the firing of an explosive charge	89131	3	75
		SOUTH AFRICA	375	86,999 *
		PHILIPPINES	15	5,999
		MALI	360	81,000
9304009000	Oth arms (for example,spring, air/gas guns&pistols),excl.those of head 93.07	89139	966	30,704 *
		THAILAND	235	5,200
		AUSTRALIA	619	10,350
		NEW ZEALAND	110	2,287
		UNITED STATES	2	12,867
9305910000	Parts and accessories of military weapons of heading 93.01	89199	261	25 *
9306210000	Cartridges for shotgun and air gun	89122	261	25
		THAILAND	41,388	1,158,851 *
		MALAYSIA	33,112	879,231
		EAST TIMOR	107	115
9306290000	Parts of cartridges, gun pellets	89123	8,169	279,505
		UNITED STATES	249	1,211 *
9306309000	Other cartridges and parts thereof use for other arms	89124	249	1,211
		KOREA, REPUBLIC OF	11,513	8,474 *
		MAURITIUS	93	90
9306900000	Other cartridges, missiles and similar munitions of war & parts thereof	89129	11,420	8,384
		SINGAPORE	33,429	218,316 *
		LEBANON	68	1,750
9307000000	Swords,cutlasses,bayonets,lances& similar arms&parts thereof &scabbards	89113	33,361	216,566
		BRUNEI DARUSSALAM	454	9,073 *
		FRANCE	12	25
		ITALY	257	6,489
9401100000	Seats of a kind used for aircraft, convertible into beds	82111	185	2,559
		JAPAN	22,340	31,091 *
		SINGAPORE	1,009	1,206
		SEYCHELLES	1,795	3,140
		SOUTH AFRICA	7,634	4,410
		AUSTRALIA	1,678	9,668
		NEW ZEALAND	100	750
		EAST TIMOR	95	514
		UNITED STATES	6,349	2,754
		DOMINICAN REPUBLIC	590	2,665
		FRENCH POLYNESIA	64	74
		GERMANY, FED. REP. OF	409	160
		BELGIUM	436	995
		ITALY	338	1,025
		SPAIN	1,553	3,386
		PORTUGAL	199	142
9401200000	Seats of a kind used for motor vehicles, converti-ble into beds	82112	91	202
		JAPAN	76,448	694,559 *
		TAIWAN	7,948	23,716
		THAILAND	21	193
		SINGAPORE	198	2,214
		PHILIPPINES	120	757
		MALAYSIA	5	17
			6	9

TABLE 5 : EXPORT BY COMMODITY AND COUNTRY OF DESTINATION  
JANUARY - DECEMBER 2009

HS	COMMODITY DESCRIPTION	SITC	NET WEIGHT (KG)	FOB VALUE (US \$)
		INDIA	4	20
		SOUTH AFRICA	47,238	653,762
		NEW CALEDONIA	163	267
		EAST TIMOR	16,483	4,640
		GERMANY, FED. REP. OF	16	1,113
		ITALY	4,246	7,851
9401300000	Swivel seats with variable height adjustment	82114	8,494	15,523 *
		JAPAN	1,863	3,131
		SINGAPORE	309	991
		ETHIOPIA	183	2,457
		AUSTRALIA	135	94
		EAST TIMOR	3,643	5,116
		UNITED STATES	2,023	3,126
		SWEDEN	97	230
		RUSSIA FEDERATION	241	378
9401400000	Seats other than garden seats/ camping	82115	1,066,057	2,726,409 *
		JAPAN	3,987	8,434
		SINGAPORE	2,443	1,732
		MALAYSIA	546	1,001
		SOUTH AFRICA	2,991	17,174
		AUSTRALIA	42,337	201,663
		EAST TIMOR	461	50
		UNITED STATES	799,302	1,754,241
		CANADA	90,147	206,202
		MEXICO	27,691	57,967
		UNITED KINGDOM	13,024	23,577
		FRANCE	15,033	36,965
		GERMANY, FED. REP. OF	9,056	53,994
		BELGIUM	59,039	363,409
9401510010	Seats of rattan	82113	25,833,067	79,999,463 *
		JAPAN	1,847,646	6,527,863
		HONG KONG	18,887	39,341
		KOREA, REPUBLIC OF	46,336	151,128
		TAIWAN	160,795	146,669
		CHINA	179,147	306,104
		THAILAND	16,576	130,199
		SINGAPORE	145,199	250,159
		MALAYSIA	197,908	350,868
		BRUNEI DARUSSALAM	1,302	1,552
		VIET NAM	4,236	9,689
		MALDIVES	4,735	9,955
		INDIA	30,203	118,627
		PAKISTAN	730	1,451
		SRI LANKA	1,600	5,005
		SAUDI ARABIA	62,935	180,730
		ISRAEL	51,495	101,606
		KUWAIT	8,947	26,023
		JORDAN	22,689	78,021
		LEBANON	152,267	411,005
		OMAN	5,001	14,683
		SYRIA ARAB REPUBLIC	10,200	22,675
		TURKEY	186,312	603,173
		UNITED ARAB EMIRATES	81,951	232,643
		BAHRAIN	779	1,430
		CYPRUS	34,657	140,156
		EGYPT	90,030	236,754
		LIBYAN ARAB JAMAHIRIYA	8,200	3,665
		MOROCCO	47,835	140,283
		TUNISIA	2,263	14,064
		ALGERIA	7,300	11,891
		NAMIBIA	11,474	43,506
		TANZANIA, UNITED REPUBLIC OF	4,961	10,348
		MADAGASCAR	275	2,486
		KENYA	3,978	15,271
		REUNION	37,114	81,823
		MOZAMBIQUE	26,827	79,473
		GHANA	2,004	10,872
		ANGOLA	3,752	5,556
		COTE D'IVOIRE	1,271	2,938
		U.S. VIRGIN ISLANDS	452	960
		SEYCHELLES	15,681	58,022
		UGANDA	2,053	10,900

TABLE 5 : EXPORT BY COMMODITY AND COUNTRY OF DESTINATION  
JANUARY - DECEMBER 2009

HS	COMMODITY DESCRIPTION	SITC	NET WEIGHT (KG)	FOB VALUE (US \$)
		DJIBOUTI	2,891	13,424
		SOUTH AFRICA	280,605	889,299
		ZIMBABWE	3,740	14,485
		ZAMBIA	483	5,730
		MAURITIUS	23,381	39,135
		VIRGIN ISLANDS (BRITISH)	2,031	7,841
		AUSTRALIA	783,962	1,774,968
		NEW ZEALAND	22,865	89,716
		GUAM	4	304
		NEW CALEDONIA	8,544	21,918
		NORTHERN MARIANA ISLANDS	2,903	18,720
		SAINT VINCENT AND THE GRENADINES	2,652	12,943
		FIJI	8,190	43,465
		SAMOA	356	246
		EAST TIMOR	223	22
		UNITED STATES	3,649,809	12,179,808
		CANADA	246,620	958,200
		MEXICO	142,793	400,075
		GUATEMALA	8,814	26,527
		PANAMA	13,592	67,229
		CUBA	3,327	6,765
		SURINAME	602	1,460
		CHILE	130,967	509,653
		ARGENTINA	20,172	70,749
		BRAZIL	56,848	207,268
		COLOMBIA	11,819	83,308
		URUGUAY	9,692	50,715
		PARAGUAY	2,304	8,887
		ECUADOR	52,254	113,297
		PERU	65,702	267,248
		GUYANA	2,160	11,484
		TRINIDAD AND TOBAGO	1,250	6,072
		BAHAMAS	46	272
		JAMAICA	393	755
		PUERTO RICO	18,191	62,618
		BELIZE	548	5,474
		DOMINICAN REPUBLIC	31,674	122,581
		COSTA RICA	8,883	19,845
		BARBADOS	1,692	4,953
		ANTIGUA AND BARBUDA	9,652	40,884
		ARUBA	2,098	8,581
		CAPE VERDE	10,950	22,017
		DOMINICA	3,650	6,544
		FRENCH GUIANA	4,452	9,527
		FRENCH POLYNESIA	10,846	36,217
		MARTINIQUE	15,752	53,261
		NETHERLANDS ANTILLES	19,555	96,757
		SAINT LUCIA	2,971	13,077
		GUADELOUPE	89,529	278,012
		UNITED KINGDOM	2,276,872	6,310,209
		NETHERLANDS	1,580,189	6,141,357
		FRANCE	1,045,799	2,968,314
		GERMANY, FED. REP. OF	5,212,921	13,810,226
		AUSTRIA	43,542	78,513
		BELGIUM	1,169,644	4,948,242
		SWITZERLAND	42,548	121,277
		DENMARK	187,910	670,115
		NORWAY	62,222	326,461
		SWEDEN	286,720	1,187,646
		FINLAND	113,884	368,127
		IRELAND	128,174	194,688
		ITALY	1,467,331	3,979,596
		SPAIN	1,055,261	3,524,683
		PORTUGAL	109,413	396,843
		ICELAND	2,260	6,275
		GREECE	361,805	972,840
		DEMOCRATIC REPUBLIC OF THE CONGO	3,920	10,004
		HUNGARY	34,621	157,121
		POLAND	391,724	1,301,584
		ROMANIA	138,096	399,362
		BULGARIA	11,076	36,757
		YUGOSLAVIA	4,367	12,671

TABLE 5 : EXPORT BY COMMODITY AND COUNTRY OF DESTINATION  
JANUARY - DECEMBER 2009

HS	COMMODITY DESCRIPTION	SITC	NET WEIGHT (KG)	FOB VALUE (US \$)
		ALBANIA	554	240
		KAZAKHSTAN	12,577	53,141
		KYRGYZSTAN	63,097	29,194
		UKRAINE	38,269	122,344
		LITHUANIA	16,279	51,903
		LATVIA	75,763	317,591
		ESTONIA	39,200	150,897
		CROATIA	58,212	203,951
		MALTA	1,804	12,245
		SLOVAKIA	285	427
		SLOVENIA	64,307	213,911
		CZECH REPUBLIC	47,300	150,978
		RUSSIA FEDERATION	354,681	1,497,827
9401510090	Other seats of rattan	82113	3,156,116	12,889,758 *
		JAPAN	352,547	1,239,311
		HONG KONG	6,606	50,359
		KOREA, REPUBLIC OF	8,986	65,258
		TAIWAN	24,761	79,736
		CHINA	125,145	356,507
		THAILAND	3,517	22,468
		SINGAPORE	8,418	52,472
		PHILIPPINES	1,458	6,533
		MALAYSIA	40,789	44,727
		MALDIVES	2,037	5,714
		INDIA	10,078	56,686
		SRI LANKA	100	179
		IRAN (ISLAMIC REPUBLIC OF)	9,679	24,525
		SAUDI ARABIA	77	560
		ISRAEL	2,378	5,098
		KUWAIT	7,089	38,521
		JORDAN	9,907	81,488
		LEBANON	37,243	245,534
		TURKEY	22,874	107,250
		UNITED ARAB EMIRATES	27,199	80,464
		QATAR	1,227	8,960
		BAHRAIN	2,190	14,440
		CYPRUS	24,854	144,071
		EGYPT	4,228	23,624
		MOROCCO	11,812	81,357
		NAMIBIA	53	124
		KENYA	1,674	48,674
		REUNION	6,316	25,474
		MOZAMBIQUE	5,734	37,200
		ANGOLA	2,330	16,983
		NIGERIA	2,142	13,730
		SENEGAL	645	4,750
		SEYCHELLES	1,697	2,817
		SOUTH AFRICA	22,393	66,125
		MAURITIUS	10,853	76,403
		AUSTRALIA	196,535	513,287
		NEW ZEALAND	15,487	76,033
		NEW CALEDONIA	1,885	2,627
		VANUATU	1,003	3,295
		FIJI	147	222
		EAST TIMOR	2,748	1,840
		UNITED STATES	336,674	1,494,097
		CANADA	70,243	552,065
		MEXICO	23,851	81,581
		GUATEMALA	1,728	14,000
		PANAMA	6,731	27,563
		CHILE	1,422	15,010
		VENEZUELA	8,299	58,376
		ARGENTINA	5,667	33,969
		BRAZIL	7,269	17,831
		COLOMBIA	11,286	20,506
		BOLIVIA	1,159	9,395
		TRINIDAD AND TOBAGO	3,983	33,176
		JAMAICA	1,362	9,860
		DOMINICAN REPUBLIC	2,757	19,188
		COSTA RICA	252	347
		HAITI	923	795
		BARBADOS	624	444

TABLE 5 : EXPORT BY COMMODITY AND COUNTRY OF DESTINATION  
JANUARY - DECEMBER 2009

HS	COMMODITY DESCRIPTION	SITC	NET WEIGHT (KG)	FOB VALUE (US \$)
		ANGUILLA	658	5,000
		FRENCH POLYNESIA	3,214	10,788
		MARTINIQUE	4,883	29,640
		NETHERLANDS ANTILLES	2,966	11,812
		GUADELOUPE	3,828	17,865
		UNITED KINGDOM	114,725	465,544
		NETHERLANDS	268,954	490,487
		FRANCE	90,855	331,869
		GERMANY, FED. REP. OF	229,192	641,007
		AUSTRIA	6,662	54,097
		BELGIUM	65,637	207,740
		SWITZERLAND	10,962	76,319
		DENMARK	368,167	2,546,496
		NORWAY	2,041	6,041
		SWEDEN	69,335	269,375
		FINLAND	13,159	65,734
		IRELAND	1,675	6,718
		ITALY	117,515	411,253
		SPAIN	186,469	695,018
		PORTUGAL	5,981	34,079
		GREECE	18,164	88,634
		POLAND	23,613	57,436
		ROMANIA	2,711	6,600
		BULGARIA	1,411	5,250
		YUGOSLAVIA	284	574
		UKRAINE	906	7,157
		LITHUANIA	7,973	61,262
		ESTONIA	20	58
		CROATIA	1,907	4,396
		MALTA	6,584	56,793
		CZECH REPUBLIC	3,323	7,368
		RUSSIA FEDERATION	21,271	103,719
9401590000	Other seats of bamboo/rattan	82113	11,133,230	33,363,417 *
		JAPAN	246,531	1,225,479
		HONG KONG	22,983	32,362
		KOREA, REPUBLIC OF	873,802	1,393,652
		TAIWAN	61,405	212,047
		CHINA	1,080,398	1,705,082
		THAILAND	6,884	15,540
		SINGAPORE	58,815	102,863
		MALAYSIA	103,912	330,382
		BRUNEI DARUSSALAM	889	1,320
		VIET NAM	1,801	2,170
		MALDIVES	44,290	51,387
		INDIA	12,894	30,658
		SRI LANKA	459	150
		IRAN (ISLAMIC REPUBLIC OF)	3,066	11,762
		SAUDI ARABIA	17,787	30,723
		ISRAEL	4,954	12,605
		JORDAN	1,999	22,120
		LEBANON	75,869	164,021
		TURKEY	31,250	138,727
		UNITED ARAB EMIRATES	1,050	3,940
		QATAR	6,469	28,412
		BAHRAIN	890	807
		CYPRUS	1,184	4,125
		EGYPT	4,413	8,857
		LIBYAN ARAB JAMAHIRIYA	1,630	4,939
		MOROCCO	9,627	30,696
		SUDAN	1,400	12,624
		NAMIBIA	3,328	9,870
		TANZANIA, UNITED REPUBLIC OF	171	221
		REUNION	18,513	31,701
		ANGOLA	39,566	272,036
		CONGO	4,160	6,317
		SENEGAL	464	2,575
		MAURITANIA	1,414	1,357
		SEYCHELLES	1,679	3,527
		SOUTH AFRICA	111,682	342,296
		ZAMBIA	8	36
		MAURITIUS	2,521	10,517
		VIRGIN ISLANDS (BRITISH)	145	563

TABLE 5 : EXPORT BY COMMODITY AND COUNTRY OF DESTINATION  
JANUARY - DECEMBER 2009

HS	COMMODITY DESCRIPTION	SITC	NET WEIGHT (KG)	FOB VALUE (US \$)
		AUSTRALIA	360,169	1,021,250
		NEW ZEALAND	5,204	12,348
		GUAM	1,150	979
		NEW CALEDONIA	7,032	10,194
		FIJI	225	202
		EAST TIMOR	9,389	17,200
		UNITED STATES	4,536,977	14,976,298
		CANADA	57,130	226,728
		MEXICO	5,511	12,769
		HONDURAS	14,820	22,564
		PANAMA	3,218	8,014
		CHILE	1,082	2,771
		ARGENTINA	83	146
		BRAZIL	3,944	14,273
		COLOMBIA	7,722	27,154
		URUGUAY	20	55
		PERU	3,724	12,300
		JAMAICA	100,663	755,251
		DOMINICAN REPUBLIC	648	2,394
		COSTA RICA	5,938	12,095
		HAITI	377	1,950
		BARBADOS	463	500
		BERMUDA	926	1,196
		CAPE VERDE	1,659	3,060
		FRENCH GUIANA	237	772
		FRENCH POLYNESIA	21,072	30,744
		NETHERLANDS ANTILLES	5,026	18,920
		GUADELOUPE	1,143	1,770
		UNITED KINGDOM	99,769	314,500
		NETHERLANDS	997,948	3,119,976
		FRANCE	393,132	1,119,628
		GERMANY, FED. REP. OF	396,963	1,188,921
		AUSTRIA	11,385	38,580
		BELGIUM	549,792	2,111,010
		SWITZERLAND	1,861	2,063
		DENMARK	80,036	189,861
		NORWAY	5,679	19,439
		SWEDEN	16,670	22,394
		FINLAND	28,562	71,053
		ITALY	289,688	915,197
		SPAIN	73,478	180,982
		PORTUGAL	4,822	6,851
		GREECE	55,162	303,919
		HUNGARY	9,754	17,154
		POLAND	14,709	30,533
		ROMANIA	1,113	2,940
		BULGARIA	5,815	13,110
		UKRAINE	6,243	25,363
		GEORGIA	2,176	4,486
		CROATIA	17,030	38,182
		SLOVAKIA	3,068	2,308
		SLOVENIA	12,213	16,320
		CZECH REPUBLIC	4,734	17,688
		RUSSIA FEDERATION	35,574	138,596
9401610000	Upholstered	82116	6,002,855	23,273,239 *
		JAPAN	38,007	222,819
		HONG KONG	1,464	2,650
		KOREA, REPUBLIC OF	266,994	525,381
		TAIWAN	347,891	1,383,024
		CHINA	143,571	563,173
		MACAU	12,856	85,930
		THAILAND	16,974	58,875
		SINGAPORE	146,861	311,568
		PHILIPPINES	7,344	83,931
		MALAYSIA	274,163	259,330
		BRUNEI DARUSSALAM	14,802	15,311
		MALDIVES	10,708	44,365
		INDIA	8,120	67,302
		SRI LANKA	21,695	28,165
		IRAN (ISLAMIC REPUBLIC OF)	10,217	42,624
		SAUDI ARABIA	1,943	21,616
		ISRAEL	4,418	12,826

TABLE 5 : EXPORT BY COMMODITY AND COUNTRY OF DESTINATION  
JANUARY - DECEMBER 2009

HS	COMMODITY DESCRIPTION	SITC	NET WEIGHT (KG)	FOB VALUE (US \$)
		KUWAIT	2,429	14,440
		JORDAN	6,907	14,337
		YEMEN	16,922	29,142
		OMAN	18,497	49,969
		TURKEY	22,438	64,022
		UNITED ARAB EMIRATES	23,463	44,950
		BAHRAIN	21,261	60,721
		CYPRUS	788	3,366
		EGYPT	7,215	11,636
		LIBYAN ARAB JAMAHIRIYA	2,409	17,715
		MOROCCO	8,300	8,638
		MADAGASCAR	3,399	8,027
		KENYA	13,528	11,495
		REUNION	10,889	28,993
		ANGOLA	3,359	3,998
		U.S. VIRGIN ISLANDS	1,646	3,520
		SEYCHELLES	3,659	10,160
		DJIBOUTI	3,054	8,334
		SOUTH AFRICA	33,493	86,314
		MAURITIUS	12,352	24,915
		VIRGIN ISLANDS (BRITISH)	995	3,201
		AUSTRALIA	189,191	428,752
		NEW ZEALAND	12,864	31,930
		NEW CALEDONIA	708	1,274
		VANUATU	732	2,893
		EAST TIMOR	14,356	3,978
		UNITED STATES	934,392	4,459,097
		CANADA	68,272	302,550
		MEXICO	12,847	37,261
		GUATEMALA	7,507	23,949
		PANAMA	4,546	9,860
		SURINAME	53,071	133,189
		CHILE	164	1,304
		VENEZUELA	1,136	2,896
		ARGENTINA	68	232
		BRAZIL	7,999	17,882
		COLOMBIA	4,631	10,706
		URUGUAY	224	195
		PUERTO RICO	5,426	39,774
		DOMINICAN REPUBLIC	2,933	4,600
		COSTA RICA	7,048	4,014
		BARBADOS	793	3,020
		ANTIGUA AND BARBUDA	226	360
		ANGUILLA	221	979
		BERMUDA	6,183	15,347
		CAYMAN ISLANDS	2,641	5,206
		FRENCH GUIANA	1,195	1,652
		FRENCH POLYNESIA	14,317	18,002
		NETHERLANDS ANTILLES	15,712	45,796
		SAINT LUCIA	445	475
		GUADELOUPE	2,796	2,731
		UNITED KINGDOM	288,602	1,039,255
		NETHERLANDS	1,485,754	6,615,546
		FRANCE	237,839	1,077,993
		GERMANY, FED. REP. OF	351,959	1,469,087
		AUSTRIA	3,601	11,539
		BELGIUM	239,582	1,234,532
		SWITZERLAND	4,692	27,622
		DENMARK	55,750	290,384
		NORWAY	3,281	7,397
		SWEDEN	22,172	64,715
		FINLAND	37,128	143,814
		IRELAND	3,717	10,432
		ITALY	107,887	596,897
		SPAIN	113,040	321,034
		PORTUGAL	11,854	53,973
		GREECE	27,333	48,296
		DEMOCRATIC REPUBLIC OF THE CONGO	3,391	4,473
		HUNGARY	304	436
		POLAND	4,704	15,387
		BULGARIA	4,127	14,130
		BELARUS	3,640	28,889

TABLE 5 : EXPORT BY COMMODITY AND COUNTRY OF DESTINATION  
JANUARY - DECEMBER 2009

HS	COMMODITY DESCRIPTION	SITC	NET WEIGHT (KG)	FOB VALUE (US \$)
		UKRAINE	11,271	68,409
		LITHUANIA	10,049	53,703
		LATVIA	6,683	44,708
		CROATIA	3,904	17,064
		SLOVAKIA	11,060	43,684
		SLOVENIA	1,511	3,839
		CZECH REPUBLIC	2,488	15,517
		RUSSIA FEDERATION	27,857	103,797
9401690000	Other upsholstered	82116	17,963,279	64,760,261 *
		JAPAN	344,033	1,538,897
		HONG KONG	22,999	83,966
		KOREA, REPUBLIC OF	695,122	1,925,838
		TAIWAN	536,994	1,099,253
		CHINA	143,753	369,828
		MACAU	73	2,000
		THAILAND	26,483	49,184
		SINGAPORE	253,896	601,976
		PHILIPPINES	16,352	24,499
		MALAYSIA	826,324	875,435
		BRUNEI DARUSSALAM	18,017	13,381
		VIET NAM	2,605	1,218
		MALDIVES	51,455	143,607
		INDIA	88,681	457,057
		SRI LANKA	23,433	21,546
		IRAQ	2,485	6,417
		IRAN (ISLAMIC REPUBLIC OF)	12,148	35,121
		SAUDI ARABIA	12,662	71,929
		ISRAEL	85,875	163,487
		KUWAIT	18,849	63,056
		JORDAN	6,325	9,765
		LEBANON	39,397	69,731
		OMAN	3,009	2,780
		SYRIA ARAB REPUBLIC	24,525	52,600
		TURKEY	143,068	545,813
		UNITED ARAB EMIRATES	146,279	663,759
		QATAR	6,921	52,709
		BAHRAIN	4,797	21,087
		CYPRUS	13,311	50,160
		EGYPT	30,356	73,914
		LIBYAN ARAB JAMAHIRIYA	2,139	9,259
		MOROCCO	18,438	74,569
		TUNISIA	1,134	16,210
		ALGERIA	3,026	18,201
		NAMIBIA	2,527	7,452
		TANZANIA, UNITED REPUBLIC OF	1,737	3,990
		KENYA	23,064	43,270
		REUNION	100,761	182,144
		MOZAMBIQUE	5,353	9,946
		ANGOLA	224	333
		CONGO	5,038	70,316
		NIGERIA	4,247	8,750
		GABON	5,866	12,355
		COTE D'IVOIRE	464	720
		SENEGAL	3,100	7,243
		U.S. VIRGIN ISLANDS	2,616	16,925
		SEYCHELLES	10,627	37,655
		SOUTH AFRICA	132,326	230,260
		MAURITIUS	30,230	60,985
		VIRGIN ISLANDS (BRITISH)	13,020	28,651
		AUSTRALIA	1,192,913	2,338,013
		NEW ZEALAND	83,174	187,590
		NEW CALEDONIA	14,960	53,112
		SAINT VINCENT AND THE GRENADINES	7,445	31,632
		VANUATU	1,962	4,569
		WALLIS AND FUTUNA ISLANDS	6,928	9,068
		AMERICAN SAMOA	1,091	7,250
		FIJI	5,291	46,210
		SAMOA	236	821
		EAST TIMOR	68,282	60,087
		UNITED STATES	5,724,409	30,583,932
		CANADA	133,841	527,351
		MEXICO	55,664	208,530



TABLE 5 : EXPORT BY COMMODITY AND COUNTRY OF DESTINATION  
JANUARY - DECEMBER 2009

HS	COMMODITY DESCRIPTION	SITC	NET WEIGHT (KG)	FOB VALUE (US \$)
		GUATEMALA	16,377	34,506
		HONDURAS	1,516	1,194
		PANAMA	1,411	3,082
		CHILE	6,105	6,057
		VENEZUELA	9,254	22,076
		ARGENTINA	16,254	56,291
		BRAZIL	27,060	97,764
		COLOMBIA	29,575	57,614
		URUGUAY	3,294	12,272
		PARAGUAY	1,074	823
		ECUADOR	24,772	33,857
		PERU	4,090	6,119
		TRINIDAD AND TOBAGO	211	254
		BAHAMAS	578	4,867
		JAMAICA	6,186	11,580
		PUERTO RICO	81,541	163,540
		DOMINICAN REPUBLIC	27,895	99,163
		COSTA RICA	4,532	15,300
		HAITI	2,594	3,850
		ANTIGUA AND BARBUDA	1,693	1,305
		ANGUILLA	197	150
		ARUBA	7,984	24,958
		BERMUDA	577	2,167
		FRENCH GUIANA	3,496	7,353
		FRENCH POLYNESIA	38,185	49,129
		MARTINIQUE	9,350	19,335
		NETHERLANDS ANTILLES	18,885	42,132
		SAINT LUCIA	1,138	7,388
		TURKS AND CAICOS ISLANDS	68	330
		GUADELOUPE	9,218	18,598
		SAINT KITTS AND NEVIS	1,278	4,114
		UNITED KINGDOM	1,654,686	5,330,171
		NETHERLANDS	1,178,851	2,615,529
		FRANCE	701,726	2,380,055
		GERMANY, FED. REP. OF	569,032	2,320,204
		AUSTRIA	7,672	21,558
		BELGIUM	520,158	1,960,483
		SWITZERLAND	11,807	59,238
		LUXEMBOURG	264	3,538
		DENMARK	227,450	979,914
		NORWAY	14,988	35,926
		SWEDEN	218,837	745,107
		FINLAND	29,461	142,584
		IRELAND	56,642	174,914
		ITALY	512,704	1,454,872
		SPAIN	265,721	736,530
		PORTUGAL	17,254	54,084
		ICELAND	4,595	12,750
		GREECE	126,406	357,466
		DEMOCRATIC REPUBLIC OF THE CONGO	3,458	5,630
		HUNGARY	4,348	18,946
		POLAND	16,685	32,596
		ROMANIA	22,041	56,625
		BULGARIA	4,989	15,080
		YUGOSLAVIA	2,954	5,227
		ALBANIA	773	750
		UKRAINE	55,744	135,197
		LITHUANIA	402	1,621
		LATVIA	26,556	68,298
		GEORGIA	6,098	15,492
		CROATIA	35,387	84,657
		MALTA	4,165	10,463
		SLOVAKIA	4,184	6,908
		SLOVENIA	10,763	14,136
		CZECH REPUBLIC	4,167	21,909
		RUSSIA FEDERATION	23,563	87,223
9401710000	Other seats, with metal frames, upholstered	82117	4,635,062	15,461,756 *
		JAPAN	1,054,684	3,449,890
		KOREA, REPUBLIC OF	1,008	6,560
		TAIWAN	297,520	1,383,859
		CHINA	24,596	106,447
		SINGAPORE	73,821	266,009

TABLE 5 : EXPORT BY COMMODITY AND COUNTRY OF DESTINATION  
JANUARY - DECEMBER 2009

HS	COMMODITY DESCRIPTION	SITC	NET WEIGHT (KG)	FOB VALUE (US \$)
		PHILIPPINES	7,940	17,193
		MALAYSIA	110,295	681,153
		MALDIVES	2,485	2,275
		INDIA	3,522	9,104
		SAUDI ARABIA	57	200
		ISRAEL	66,778	115,963
		KUWAIT	17,811	43,340
		LEBANON	719	6,465
		TURKEY	1,812	15,115
		UNITED ARAB EMIRATES	12,813	20,613
		QATAR	16,975	36,472
		BAHRAIN	9,345	33,029
		CYPRUS	954	7,951
		TUNISIA	19,235	188,898
		ANGOLA	295	330
		NIGERIA	18,156	91,126
		BENIN	3,290	1,488
		SEYCHELLES	6,503	44,312
		SOUTH AFRICA	9,588	93,120
		MAURITIUS	2,469	21,374
		AUSTRALIA	435,741	1,207,839
		NEW ZEALAND	28,014	116,835
		NEW CALEDONIA	572	1,145
		EAST TIMOR	17,738	21,675
		UNITED STATES	246,189	926,732
		CANADA	114,570	458,845
		MEXICO	39,773	102,061
		COLOMBIA	11,258	22,477
		URUGUAY	834	7,163
		COSTA RICA	1,795	4,300
		UNITED KINGDOM	233,381	565,741
		NETHERLANDS	366,241	1,628,704
		FRANCE	78	192
		GERMANY, FED. REP. OF	49,128	399,166
		AUSTRIA	2,462	11,050
		BELGIUM	38,197	379,873
		DENMARK	1,604	8,647
		NORWAY	1,184,243	2,615,673
		FINLAND	278	700
		IRELAND	22,049	39,410
		ITALY	3,097	13,901
		SPAIN	340	1,427
		PORTUGAL	55	617
		ICELAND	11,190	33,999
		GREECE	48,583	174,848
		POLAND	2,224	9,981
		CROATIA	1,817	14,381
		CZECH REPUBLIC	3,525	20,634
		RUSSIA FEDERATION	7,415	31,454
9401790000	Other seats, with metal frames, not upholstered	82117	4,499,563	30,533,623 *
		JAPAN	25,682	72,400
		HONG KONG	3,159	17,773
		KOREA, REPUBLIC OF	42	50
		TAIWAN	82,640	206,897
		CHINA	8,172	33,506
		MACAU	3,435	16,560
		THAILAND	10,827	69,982
		SINGAPORE	39,699	288,305
		PHILIPPINES	70	194
		MALAYSIA	20,695	66,470
		MALDIVES	4,815	2,452
		INDIA	2,219	6,757
		SRI LANKA	680	1,020
		SAUDI ARABIA	18,904	41,213
		ISRAEL	327	7,848
		KUWAIT	5,586	31,582
		JORDAN	372	1,844
		LEBANON	11,635	22,320
		SYRIA ARAB REPUBLIC	1,122	8,575
		TURKEY	44,416	413,206
		UNITED ARAB EMIRATES	12,544	105,967
		QATAR	1,751	42,222

TABLE 5 : EXPORT BY COMMODITY AND COUNTRY OF DESTINATION  
JANUARY - DECEMBER 2009

HS	COMMODITY DESCRIPTION	SITC	NET WEIGHT (KG)	FOB VALUE (US \$)
		BAHRAIN	2,051	52,127
		CYPRUS	2,485	16,122
		EGYPT	1,595	3,020
		MOROCCO	1,735	16,446
		TUNISIA	4,572	60,256
		REUNION	1,621	14,940
		ANGOLA	219	178
		SENEGAL	404	2,346
		SEYCHELLES	18,086	56,430
		SOUTH AFRICA	13,109	136,559
		MAURITIUS	9,158	4,256
		AUSTRALIA	108,796	538,430
		NEW ZEALAND	9,925	122,406
		NEW CALEDONIA	2,641	5,859
		SAINT VINCENT AND THE GRENADINES	245	503
		FIJI	357	620
		EAST TIMOR	12,839	23,100
		UNITED STATES	1,070,002	10,251,368
		CANADA	22,789	224,764
		MEXICO	145,184	491,320
		PANAMA	1,756	15,000
		BRAZIL	98	98
		COLOMBIA	266	245
		PERU	44	35
		TRINIDAD AND TOBAGO	1,722	8,736
		DOMINICAN REPUBLIC	22,225	81,191
		COSTA RICA	1,206	13,000
		DOMINICA	67	50
		FRENCH POLYNESIA	1,698	16,413
		GUADELOUPE	6,000	18,592
		UNITED KINGDOM	396,867	4,000,403
		NETHERLANDS	870,645	3,558,889
		FRANCE	109,531	659,467
		GERMANY, FED. REP. OF	459,438	3,625,753
		AUSTRIA	365	2,824
		BELGIUM	269,994	2,251,455
		SWITZERLAND	3,299	32,937
		DENMARK	43,593	473,564
		NORWAY	24	47
		FINLAND	23,248	254,356
		ITALY	293,428	1,097,153
		SPAIN	227,888	789,287
		PORTUGAL	4,432	38,305
		GREECE	17,403	52,807
		POLAND	315	425
		ROMANIA	5,374	8,904
		LATVIA	102	50
		CROATIA	2,143	11,431
		SLOVENIA	9,787	44,013
9401801000	Baby walkers	82118	1,402,665	3,650,323 *
		JAPAN	790,820	2,541,578
		HONG KONG	1,522	5,464
		KOREA, REPUBLIC OF	129,132	209,653
		TAIWAN	8,557	12,824
		CHINA	2,458	3,727
		THAILAND	22,141	28,436
		SINGAPORE	3,274	2,513
		MALAYSIA	4,866	3,441
		BRUNEI DARUSSALAM	47	280
		MALDIVES	1,855	6,950
		INDIA	3,718	3,098
		BANGLADESH	210	580
		SRI LANKA	6	110
		KUWAIT	2,875	4,092
		LEBANON	12,160	18,556
		SYRIA ARAB REPUBLIC	427	491
		TURKEY	2,430	6,756
		UNITED ARAB EMIRATES	11,953	24,978
		CYPRUS	95	583
		MOROCCO	259	475
		ETHIOPIA	2,794	4,452
		REUNION	9,099	3,940

TABLE 5 : EXPORT BY COMMODITY AND COUNTRY OF DESTINATION  
JANUARY - DECEMBER 2009

HS	COMMODITY DESCRIPTION	SITC	NET WEIGHT (KG)	FOB VALUE (US \$)
		MOZAMBIQUE	1,431	1,665
		BOTSWANA	299	520
		SOUTH AFRICA	886	635
		MAURITIUS	6,410	14,133
		AUSTRALIA	14,029	19,301
		NEW ZEALAND	659	632
		NEW CALEDONIA	1,481	2,465
		EAST TIMOR	6,744	1,137
		UNITED STATES	26,070	57,577
		CANADA	12,201	13,882
		MEXICO	9,450	5,502
		VENEZUELA	10,081	18,371
		ARGENTINA	3,266	5,142
		BRAZIL	3,160	6,156
		COLOMBIA	3,304	7,666
		URUGUAY	681	1,801
		PERU	490	575
		PUERTO RICO	37	126
		DOMINICAN REPUBLIC	3,249	3,440
		FRENCH POLYNESIA	454	983
		MARTINIQUE	1,107	1,654
		NETHERLANDS ANTILLES	1,176	3,271
		UNITED KINGDOM	12,042	18,389
		NETHERLANDS	23,698	33,949
		FRANCE	13,930	23,796
		GERMANY, FED. REP. OF	19,289	39,135
		AUSTRIA	970	1,045
		BELGIUM	89,584	117,598
		SWITZERLAND	3,173	4,472
		DENMARK	39,596	107,219
		SWEDEN	247	189
		IRELAND	1,953	1,991
		ITALY	17,250	20,211
		SPAIN	42,557	198,303
		PORTUGAL	8,361	12,414
		GREECE	619	1,102
		HUNGARY	3,466	6,239
		POLAND	2,207	1,571
		YUGOSLAVIA	395	763
		MALTA	942	1,995
		SLOVENIA	2,681	7,822
		CZECH REPUBLIC	2,342	2,509
9401809000	Other seats	82118	33,811,645	77,586,824 *
		JAPAN	533,704	1,933,299
		HONG KONG	10,162	25,472
		KOREA, REPUBLIC OF	672,607	1,282,659
		TAIWAN	1,495,485	2,648,088
		CHINA	397,776	410,444
		THAILAND	50,083	75,537
		SINGAPORE	652,848	1,280,533
		PHILIPPINES	27,349	45,144
		MALAYSIA	7,391,578	5,551,400
		CAMBODIA	3,180	4,287
		BRUNEI DARUSSALAM	63,046	122,796
		VIET NAM	4,531	12,226
		MALDIVES	53,009	185,065
		INDIA	63,309	107,982
		SRI LANKA	75,423	77,936
		IRAN (ISLAMIC REPUBLIC OF)	2,265	3,892
		SAUDI ARABIA	100,129	188,679
		ISRAEL	180,257	339,122
		KUWAIT	57,971	62,671
		JORDAN	29,174	73,087
		LEBANON	61,174	135,467
		OMAN	8,802	27,160
		SYRIA ARAB REPUBLIC	1,255	4,668
		TURKEY	154,439	476,780
		UNITED ARAB EMIRATES	162,294	577,520
		QATAR	3,197	29,495
		BAHRAIN	38,815	181,796
		CYPRUS	38,192	89,201
		EGYPT	36,164	85,557

TABLE 5 : EXPORT BY COMMODITY AND COUNTRY OF DESTINATION  
JANUARY - DECEMBER 2009

HS	COMMODITY DESCRIPTION	SITC	NET WEIGHT (KG)	FOB VALUE (US \$)
		MOROCCO	10,357	29,662
		TUNISIA	5,687	23,795
		ALGERIA	2,969	10,435
		NAMIBIA	5,658	5,847
		ETHIOPIA	8,152	12,091
		MADAGASCAR	450	2,238
		KENYA	1,023	1,009
		REUNION	124,733	830,080
		MOZAMBIQUE	1,867	2,513
		LIBERIA	661	3,431
		CONGO	291	1,897
		SIERRA LEONE	3,452	2,135
		GABON	2,885	9,460
		SENEGAL	3,275	5,876
		BENIN	112	460
		U.S. VIRGIN ISLANDS	27,971	41,661
		SEYCHELLES	6,133	25,718
		NIGER	1,149	1,610
		SOUTH AFRICA	291,795	589,353
		MAURITIUS	63,559	101,557
		VIRGIN ISLANDS (BRITISH)	3,975	17,650
		AUSTRALIA	1,615,248	2,450,308
		NEW ZEALAND	133,743	238,697
		GUAM	644	19,218
		NEW CALEDONIA	35,478	55,645
		SAINT VINCENT AND THE GRENADINES	3,690	3,890
		VANUATU	4,558	11,418
		COOK ISLANDS	1,680	610
		FIJI	1,074	1,183
		SAMOA	2,207	2,378
		EAST TIMOR	81,082	24,700
		UNITED STATES	4,158,676	15,084,881
		CANADA	231,193	647,359
		MEXICO	102,166	265,692
		GUATEMALA	18,769	28,026
		PANAMA	5,487	15,035
		SURINAME	15,481	13,424
		CHILE	19,067	43,981
		VENEZUELA	21,230	38,032
		ARGENTINA	91,198	231,366
		BRAZIL	38,034	48,243
		COLOMBIA	15,279	19,270
		URUGUAY	20,763	31,905
		ECUADOR	7,969	26,382
		TRINIDAD AND TOBAGO	2,981	9,998
		BAHAMAS	14,701	36,515
		JAMAICA	8,589	32,053
		DOMINICAN REPUBLIC	4,694	17,086
		COSTA RICA	7,159	8,993
		BARBADOS	5,613	12,768
		ANTIGUA AND BARBUDA	10,985	10,984
		ANGUILLA	5,197	14,998
		ARUBA	17,028	28,470
		BERMUDA	4,318	14,679
		DOMINICA	3,164	6,918
		FRENCH GUIANA	11,629	26,421
		FRENCH POLYNESIA	35,985	77,393
		MARTINIQUE	41,197	78,358
		NETHERLANDS ANTILLES	18,571	25,296
		SAINT LUCIA	1,186	1,710
		GUADELOUPE	34,630	78,044
		UNITED KINGDOM	1,829,762	5,292,237
		NETHERLANDS	2,252,072	5,754,205
		FRANCE	1,423,022	4,089,961
		GERMANY, FED. REP. OF	2,964,478	8,911,417
		AUSTRIA	39,084	136,130
		BELGIUM	1,425,995	4,681,345
		SWITZERLAND	36,990	48,496
		DENMARK	386,936	1,327,594
		NORWAY	26,248	94,052
		SWEDEN	353,667	1,187,259
		FINLAND	80,287	305,343

TABLE 5 : EXPORT BY COMMODITY AND COUNTRY OF DESTINATION  
JANUARY - DECEMBER 2009

HS	COMMODITY DESCRIPTION	SITC	NET WEIGHT (KG)	FOB VALUE (US \$)
		IRELAND	88,877	195,844
		ITALY	1,257,410	3,386,524
		SPAIN	1,054,453	2,450,711
		PORTUGAL	67,021	190,579
		GREECE	113,873	323,595
		HUNGARY	11,512	22,669
		POLAND	121,703	266,803
		ROMANIA	21,099	37,425
		BULGARIA	17,918	29,314
		YUGOSLAVIA	4,740	6,838
		KAZAKHSTAN	1,508	4,213
		UKRAINE	28,196	67,239
		LITHUANIA	1,953	5,742
		LATVIA	20,402	38,726
		ESTONIA	271	600
		GEORGIA	5,017	11,028
		CROATIA	30,486	58,518
		MALTA	23,122	53,445
		SLOVAKIA	22,705	56,339
		SLOVENIA	66,544	263,851
		CZECH REPUBLIC	230,357	698,750
		RUSSIA FEDERATION	17,222	51,264
9401901010	Parts of aircraft seats of plastics	82119	1,418,414	12,098,779 *
		JAPAN	893	2,996
		HONG KONG	826	1,405
		KOREA, REPUBLIC OF	184	2,829
		TAIWAN	387	860
		THAILAND	130	462
		SINGAPORE	7,142	38,810
		MALAYSIA	4,657	78,178
		MALDIVES	11	88
		INDIA	4,089	23,434
		PAKISTAN	550	750
		LEBANON	2,691	36,066
		TURKEY	4,671	43,662
		UNITED ARAB EMIRATES	1,991	11,672
		CYPRUS	43,299	429,090
		REUNION	91	99
		SOUTH AFRICA	292	518
		AUSTRALIA	25,399	287,777
		NEW ZEALAND	933	10,907
		NEW CALEDONIA	229	550
		AMERICAN SAMOA	2,200	22,874
		EAST TIMOR	33,620	32,208
		UNITED STATES	49,735	34,233
		CANADA	3,200	28,440
		DOMINICAN REPUBLIC	5,133	44,687
		NETHERLANDS ANTILLES	4,451	41,085
		UNITED KINGDOM	108,620	868,794
		NETHERLANDS	845,312	7,570,063
		FRANCE	1,742	3,905
		GERMANY, FED. REP. OF	46,466	373,625
		AUSTRIA	293	465
		BELGIUM	7,373	62,987
		SWITZERLAND	694	1,265
		DENMARK	24	84
		NORWAY	83,220	817,182
		SWEDEN	4,684	52,740
		ITALY	51,450	529,982
		SPAIN	38,771	359,878
		PORTUGAL	14,661	136,518
		GREECE	17,845	146,441
		CZECH REPUBLIC	195	204
		RUSSIA FEDERATION	260	966
9401901090	Oth parts of aircraft seats of plastics	82119	35,592	257,261 *
		JAPAN	357	1,205
		CHINA	6,857	34,308
		SINGAPORE	172	120,026
		MALAYSIA	3,052	7,552
		VIET NAM	146	436
		UNITED ARAB EMIRATES	107	5,029
		BAHRAIN	727	1,316

TABLE 5 : EXPORT BY COMMODITY AND COUNTRY OF DESTINATION  
JANUARY - DECEMBER 2009

HS	COMMODITY DESCRIPTION	SITC	NET WEIGHT (KG)	FOB VALUE (US \$)
		AUSTRALIA	2,693	15,797
		EAST TIMOR	2,141	550
		UNITED STATES	5,041	27,002
		UNITED KINGDOM	12,202	42,149
		NETHERLANDS	342	1,500
		GERMANY, FED. REP. OF	181	79
		SWEDEN	1,574	312
9401902000	Parts of baby walkers	82119	2,283	7,404 *
		EAST TIMOR	882	294
		CANADA	1,401	7,110
9401909100	Parts of seats of goods of subheading 9401.20.00/9401.30.00	82119	2,728,821	10,373,994 *
		JAPAN	12,724	53,954
		KOREA, REPUBLIC OF	45,273	114,485
		TAIWAN	141,912	281,431
		CHINA	10,089	18,925
		THAILAND	14,380	133,177
		SINGAPORE	196,897	1,890,442
		PHILIPPINES	17,808	96,017
		MALAYSIA	690,852	2,084,222
		VIET NAM	204,950	1,684,518
		INDIA	142	2,373
		SAUDI ARABIA	5,850	8,000
		KUWAIT	2,311	2,835
		LEBANON	1,113	6,570
		SYRIA ARAB REPUBLIC	2,232	6,360
		TURKEY	11,281	35,447
		UNITED ARAB EMIRATES	3,000	1,946
		QATAR	7,615	31,728
		CYPRUS	6,000	32,516
		MOROCCO	2,206	10,820
		REUNION	7,150	13,024
		SOUTH AFRICA	29,374	91,918
		AUSTRALIA	112,396	272,370
		NEW ZEALAND	928	4,325
		EAST TIMOR	669	519
		UNITED STATES	96,557	282,994
		MEXICO	9,769	42,957
		VENEZUELA	18	170
		ARGENTINA	1,734	6,441
		BRAZIL	2,784	11,178
		URUGUAY	1,412	6,582
		ECUADOR	2,089	9,291
		PERU	2,740	20,852
		EL SALVADOR	2,682	13,243
		NETHERLANDS ANTILLES	5,144	35,973
		UNITED KINGDOM	79,833	280,572
		NETHERLANDS	144,191	377,310
		FRANCE	18,396	58,926
		GERMANY, FED. REP. OF	285,904	710,868
		BELGIUM	82,786	331,823
		NORWAY	6,734	23,000
		ITALY	241,756	590,402
		SPAIN	45,837	156,714
		PORTUGAL	25,442	71,727
		HUNGARY	3,500	12,442
		POLAND	87,018	253,927
		ROMANIA	2,618	10,075
		UKRAINE	1,020	3,925
		LITHUANIA	9,602	22,667
		CROATIA	3,000	9,485
		SLOVENIA	9,902	30,465
		CZECH REPUBLIC	3,357	10,931
		RUSSIA FEDERATION	25,844	111,132
9401909910	Oth.of goods of subheading of plastic 9401.20/9401.30	82119	999,226	6,797,548 *
		JAPAN	258,824	1,061,750
		TAIWAN	4,076	6,610
		CHINA	22,886	113,477
		THAILAND	20	10
		SINGAPORE	8,732	19,265
		MALAYSIA	608,147	5,369,944
		MALDIVES	319	595
		INDIA	1,065	2,743

TABLE 5 : EXPORT BY COMMODITY AND COUNTRY OF DESTINATION  
JANUARY - DECEMBER 2009

HS	COMMODITY DESCRIPTION	SITC	NET WEIGHT (KG)	FOB VALUE (US \$)
		SAUDI ARABIA	897	800
		UNITED ARAB EMIRATES	3,781	3,169
		MOROCCO	807	415
		U.S. VIRGIN ISLANDS	30	184
		SOUTH AFRICA	179	603
		AUSTRALIA	22,288	29,556
		NEW ZEALAND	21	30
		EAST TIMOR	1,574	1,600
		UNITED STATES	13,363	18,931
		CANADA	632	869
		PANAMA	542	1,997
		VENEZUELA	1,657	2,105
		BRAZIL	1,797	201
		URUGUAY	53	142
		FRENCH GUIANA	400	1,358
		FRENCH POLYNESIA	6,483	11,167
		NETHERLANDS	915	794
		FRANCE	1,840	4,397
		GERMANY, FED. REP. OF	27,601	121,252
		BELGIUM	4,407	9,675
		SWITZERLAND	352	1,390
		ITALY	340	877
		SPAIN	1,598	4,012
		GREECE	2,144	3,896
		DEMOCRATIC REPUBLIC OF THE CONGO	924	2,940
		SLOVAKIA	532	794
9401909990	Oth.of goods of subheading 9401.20/9401.30	82119	1,039,081	11,005,014 *
		JAPAN	291,474	747,041
		HONG KONG	2,861	55,726
		KOREA, REPUBLIC OF	152	2,053
		TAIWAN	247	918
		CHINA	5,856	136,618
		THAILAND	7,496	31,782
		SINGAPORE	24,000	36,509
		PHILIPPINES	4,915	33,244
		MALAYSIA	256,816	717,874
		VIET NAM	167	653
		MALDIVES	17,435	27,059
		INDIA	6,131	89,196
		SAUDI ARABIA	352	3,421
		ISRAEL	40	42
		KUWAIT	880	10,040
		OMAN	149	2,278
		TURKEY	57	168
		UNITED ARAB EMIRATES	191	256
		BAHRAIN	249	7,925
		EGYPT	6,424	14,857
		MOROCCO	3,611	66,555
		REUNION	48	53
		SEYCHELLES	311	200
		SOUTH AFRICA	3,929	8,209
		MAURITIUS	13	156
		AUSTRALIA	7,010	19,377
		NEW ZEALAND	315	241
		NEW CALEDONIA	20	50
		EAST TIMOR	852	1,221
		UNITED STATES	8,282	101,633
		CANADA	4,672	17,067
		MEXICO	2,052	6,766
		ECUADOR	100	9,180
		DOMINICAN REPUBLIC	111	1,603
		FRENCH POLYNESIA	1,773	3,655
		UNITED KINGDOM	304,146	8,453,779
		NETHERLANDS	2,177	41,829
		FRANCE	3,786	13,280
		GERMANY, FED. REP. OF	17,408	82,015
		AUSTRIA	748	2,780
		BELGIUM	16,174	94,604
		LUXEMBOURG	194	263
		DENMARK	6,235	74,521
		FINLAND	621	5,894
		ITALY	19,210	48,505



TABLE 5 : EXPORT BY COMMODITY AND COUNTRY OF DESTINATION  
JANUARY - DECEMBER 2009

HS	COMMODITY DESCRIPTION	SITC	NET WEIGHT (KG)	FOB VALUE (US \$)
9402101000	Dentists' chairs	87240	1,803	3,902 *
			5,244	18,946
			108	606
			450	4,899
			24	318
			106	212
			2,624	6,552
			348	412
			487	1,973
			1,066	1,550
			568	1,432
			34	710
			100	108
			35	102
9402109000	Other dentists, hairdressers & barbers chairs and part thereof	87240	7,112	27,014 *
			526	1,130
			50	604
			500	1,000
			800	3,100
			130	1,000
			859	1,942
			399	11,237
			9	65
			3,804	6,911
			35	25
9402901000	Furntr.designed for medical,surgical /veterinary surg.purp.&parts thereof	87240	50,697	554,665 *
			220	3,595
			13,993	291,529
			36	329
			2,364	15,373
			521	8,684
			27,069	199,424
			338	1,909
			5,906	33,790
			250	32
9402909000	Oth. furntr.design for medical,surgical /veterinary surg.purp.&parts thereof	87240	1,369,651	10,267,091 *
			689,714	5,035,907
			1,299	40,277
			10,479	90,004
			1,404	20,077
			115	973
			2,844	33,796
			1,721	7,338
			7,049	60,996
			41,462	294,524
			4,800	65,508
			76,567	537,755
			10,109	93,330
			1,711	12,208
			495	6,748
			13,990	158,714
			632	7,422
			330	1,566
			52,831	493,757
			137,424	891,877
			1,638	18,944
			15,595	156,330
			32,239	123,633
			1,001	6,056
			3,931	14,496
			2,272	2,400
			707	6,170
			420	6,519
			10,837	91,938
			316	3,711
			1,832	20,948
			7,472	65,039
			2,619	23,589
			190	2,937
			10,252	85,425
			12,149	81,881
			4,255	38,094

TABLE 5 : EXPORT BY COMMODITY AND COUNTRY OF DESTINATION  
JANUARY - DECEMBER 2009

HS	COMMODITY DESCRIPTION	SITC	NET WEIGHT (KG)	FOB VALUE (US \$)
		BURKINA FASO	7,031	81,471
		GUINEA BISSAU	1,979	17,001
		UGANDA	2,081	24,190
		CENTRAL AFRICAN REPUBLIC	5,409	44,483
		NIGER	3,800	38,074
		DJIBOUTI	1,669	13,525
		AUSTRALIA	477	3,732
		NEW ZEALAND	3,060	13,515
		FIJI	725	9,046
		EAST TIMOR	206	429
		PERU	66	483
		NETHERLANDS	65	40
		GERMANY, FED. REP. OF	475	1,507
		DEMOCRATIC REPUBLIC OF THE CONGO	154,544	1,274,444
		BULGARIA	20,293	109,865
		TAJIKISTAN	1,564	22,190
		GEORGIA	3,506	12,209
9403100000	Mtl furniture of a kind used in office	82131	809,683	2,116,551 *
		JAPAN	96,548	451,417
		HONG KONG	2,400	9,411
		KOREA, REPUBLIC OF	60	79
		TAIWAN	2,510	8,078
		CHINA	6	40
		SINGAPORE	14,209	51,224
		PHILIPPINES	75	25
		MALAYSIA	29,588	54,790
		BANGLADESH	7,316	121,021
		SRI LANKA	2,074	2,313
		MOZAMBIQUE	1,860	8,132
		COTE D'IVOIRE	274	557
		SEYCHELLES	6,881	12,006
		NIGER	500	700
		SOUTH AFRICA	249	887
		MAURITIUS	672	1,051
		VIRGIN ISLANDS (BRITISH)	1,753	6,087
		AUSTRALIA	239,584	495,589
		NEW ZEALAND	2,165	9,908
		EAST TIMOR	90,638	237,296
		UNITED STATES	3,597	24,734
		MEXICO	5,948	12,005
		COLOMBIA	1,117	1,607
		URUGUAY	605	750
		FRENCH POLYNESIA	9,904	4,834
		MARTINIQUE	6,650	9,088
		NETHERLANDS	752	2,321
		FRANCE	214,933	376,914
		GERMANY, FED. REP. OF	6,377	32,750
		AUSTRIA	1,591	1,463
		BELGIUM	6,079	9,889
		SWITZERLAND	1,026	17,239
		DENMARK	746	1,465
		NORWAY	60	100
		SWEDEN	50	148
		ITALY	20,961	84,101
		SPAIN	20,271	53,738
		PORTUGAL	1,266	2,095
		ICELAND	1,090	1,533
		GREECE	300	250
		DEMOCRATIC REPUBLIC OF THE CONGO	6,245	7,196
		HUNGARY	76	111
		RUSSIA FEDERATION	677	1,609
9403200000	Other metal furniture	82139	2,867,952	14,255,482 *
		JAPAN	44,104	161,436
		HONG KONG	5,791	41,417
		KOREA, REPUBLIC OF	1,515	14,665
		TAIWAN	1,098	3,071
		CHINA	7,210	45,306
		MACAU	144	6,300
		THAILAND	17,561	517,562
		SINGAPORE	59,448	901,326
		PHILIPPINES	59,713	11,969
		MALAYSIA	36,403	84,092

TABLE 5 : EXPORT BY COMMODITY AND COUNTRY OF DESTINATION  
JANUARY - DECEMBER 2009

HS	COMMODITY DESCRIPTION	SITC	NET WEIGHT (KG)	FOB VALUE (US \$)
		VIET NAM	6,887	31,651
		MALDIVES	6,755	23,735
		INDIA	4,906	18,005
		BANGLADESH	42,400	8,000
		SRI LANKA	96,043	32,577
		IRAN (ISLAMIC REPUBLIC OF)	952	6,155
		SAUDI ARABIA	22,170	33,733
		ISRAEL	9,963	28,961
		KUWAIT	14,638	30,976
		LEBANON	33	302
		YEMEN	3,147	56,277
		SYRIA ARAB REPUBLIC	377	2,887
		TURKEY	25,977	156,414
		UNITED ARAB EMIRATES	40,167	307,626
		BAHRAIN	662	6,192
		CYPRUS	5,377	30,613
		EGYPT	3,763	9,090
		LIBYAN ARAB JAMAHIRIYA	72	62
		MOROCCO	703	6,669
		TUNISIA	3,355	34,163
		SUDAN	3,955	3,541
		MADAGASCAR	28,722	6,596
		KENYA	61,489	10,969
		REUNION	4,092	22,806
		ANGOLA	1,042	1,164
		CONGO	5,738	33,287
		NIGERIA	857	4,409
		SENEGAL	58	50
		BENIN	55,279	111,539
		U.S. VIRGIN ISLANDS	279	598
		SEYCHELLES	10,742	12,982
		SAO TOME AND PRINCIPE	563	200
		SOUTH AFRICA	39,628	300,839
		MAURITIUS	12,529	28,469
		AUSTRALIA	85,117	712,264
		NEW ZEALAND	3,581	34,913
		GUAM	70	133
		PALAU	275	566
		NEW CALEDONIA	202	205
		VANUATU	20	49
		FIJI	1,490	2,254
		SAMOA	4,884	4,653
		EAST TIMOR	91,285	81,948
		UNITED STATES	820,931	3,232,259
		CANADA	13,478	39,713
		MEXICO	34,962	118,104
		PANAMA	844	7,215
		CHILE	1	1
		ARGENTINA	1,403	16,309
		BRAZIL	142	249
		COLOMBIA	1,116	1,602
		BOLIVIA	196	2,875
		URUGUAY	4,647	36,031
		PERU	523	11,719
		TRINIDAD AND TOBAGO	1,629	7,587
		JAMAICA	2,197	22,313
		PUERTO RICO	383	843
		DOMINICAN REPUBLIC	25,875	174,526
		COSTA RICA	1,587	10,866
		FRENCH POLYNESIA	6,983	19,207
		NETHERLANDS ANTILLES	5,605	6,595
		UNITED KINGDOM	109,549	1,059,277
		NETHERLANDS	150,084	833,950
		FRANCE	42,073	296,215
		GERMANY, FED. REP. OF	412,974	2,736,932
		AUSTRIA	1,171	2,095
		BELGIUM	25,779	272,300
		SWITZERLAND	787	13,077
		DENMARK	25,473	118,078
		NORWAY	613	5,045
		SWEDEN	2,641	28,602
		FINLAND	4,127	44,759

TABLE 5 : EXPORT BY COMMODITY AND COUNTRY OF DESTINATION  
JANUARY - DECEMBER 2009

HS	COMMODITY DESCRIPTION	SITC	NET WEIGHT (KG)	FOB VALUE (US \$)
		ITALY	115,046	590,673
		SPAIN	64,630	257,674
		PORTUGAL	557	6,173
		GREECE	40,191	107,508
		DEMOCRATIC REPUBLIC OF THE CONGO	528	609
		HUNGARY	31	45
		ROMANIA	1,941	3,220
		CROATIA	89	356
		CZECH REPUBLIC	3,215	5,492
		RUSSIA FEDERATION	10,720	179,722
9403300000	Wooden furniture of a kind used in offices	82151	9,201,512	17,748,716 *
		JAPAN	530,237	1,832,599
		HONG KONG	1,325	3,564
		KOREA, REPUBLIC OF	344,506	650,202
		TAIWAN	120,493	344,418
		CHINA	10,258	23,136
		THAILAND	9,733	29,098
		SINGAPORE	56,350	113,619
		PHILIPPINES	196,279	190,875
		MALAYSIA	61,531	99,670
		BRUNEI DARUSSALAM	8,752	10,061
		MALDIVES	23,157	51,404
		INDIA	178,067	266,725
		SRI LANKA	6,101	16,820
		IRAN (ISLAMIC REPUBLIC OF)	179,846	261,354
		SAUDI ARABIA	457,744	725,152
		ISRAEL	1,383	1,256
		KUWAIT	657,522	736,557
		JORDAN	7,961	1,650
		LEBANON	58,752	100,581
		YEMEN	389,507	511,348
		OMAN	33,585	49,589
		TURKEY	1,184	2,985
		UNITED ARAB EMIRATES	403,002	379,608
		QATAR	117,082	131,587
		BAHRAIN	220,341	338,133
		CYPRUS	6,660	12,923
		EGYPT	66,171	94,258
		LIBYAN ARAB JAMAHIRIYA	49,179	55,045
		MOROCCO	137,706	179,040
		SUDAN	238,327	286,754
		NAMIBIA	1,115	2,575
		ETHIOPIA	76,805	95,645
		TANZANIA, UNITED REPUBLIC OF	260,328	329,221
		MADAGASCAR	4,881	11,422
		KENYA	147,932	137,869
		REUNION	38,823	96,685
		MOZAMBIQUE	27,877	71,882
		GHANA	39,550	68,895
		ANGOLA	7,573	6,508
		CONGO	45,246	60,444
		NIGERIA	596	436
		GABON	1,824	2,554
		U.S. VIRGIN ISLANDS	1,646	3,274
		SEYCHELLES	3,798	23,196
		UGANDA	10,101	13,136
		SOUTH AFRICA	318,128	936,233
		MAURITIUS	49,006	91,224
		RWANDA	78,765	93,064
		VIRGIN ISLANDS (BRITISH)	4,556	14,884
		AUSTRALIA	282,984	536,173
		NEW ZEALAND	32,919	55,194
		MICRONESIA, FEDERATED STATES OF	681	665
		NEW CALEDONIA	4,124	8,890
		VANUATU	2,058	6,660
		AMERICAN SAMOA	633	4,205
		FIJI	143	1,369
		EAST TIMOR	19,166	25,852
		UNITED STATES	683,089	2,548,028
		CANADA	58,039	169,858
		MEXICO	6,230	14,145
		GUATEMALA	4,388	13,954

TABLE 5 : EXPORT BY COMMODITY AND COUNTRY OF DESTINATION  
JANUARY - DECEMBER 2009

HS	COMMODITY DESCRIPTION	SITC	NET WEIGHT (KG)	FOB VALUE (US \$)
		PANAMA	8,184	26,856
		SURINAME	60,290	105,626
		CHILE	481	1,573
		VENEZUELA	14	70
		ARGENTINA	440	533
		BRAZIL	14,011	20,122
		COLOMBIA	2,905	10,076
		URUGUAY	6,966	6,076
		TRINIDAD AND TOBAGO	45,039	71,591
		BAHAMAS	189	1,592
		JAMAICA	1,165	1,442
		PUERTO RICO	219	761
		DOMINICAN REPUBLIC	112,870	174,686
		COSTA RICA	5,486	8,734
		HAITI	1,136	683
		BARBADOS	377	1,584
		ANTIGUA AND BARBUDA	397	633
		ANGUILLA	3,323	3,302
		BERMUDA	1,332	3,033
		CAYMAN ISLANDS	1,646	2,694
		FRENCH POLYNESIA	51,762	51,875
		MARTINIQUE	1,033	1,743
		NETHERLANDS ANTILLES	978	3,759
		SAINT LUCIA	4,176	4,461
		GUADELOUPE	1,018	2,000
		UNITED KINGDOM	256,378	639,000
		NETHERLANDS	556,536	1,113,040
		FRANCE	250,892	385,879
		GERMANY, FED. REP. OF	149,774	343,299
		AUSTRIA	7,350	10,611
		BELGIUM	306,948	631,934
		DENMARK	9,387	25,727
		SWEDEN	18,217	31,137
		FINLAND	36,301	77,774
		IRELAND	23,099	26,588
		ITALY	25,851	64,771
		SPAIN	137,726	306,147
		PORTUGAL	17,899	72,740
		GREECE	126,433	242,904
		DEMOCRATIC REPUBLIC OF THE CONGO	45,885	61,699
		HUNGARY	3,933	13,457
		POLAND	10,959	25,863
		BULGARIA	6,456	14,449
		YUGOSLAVIA	9,339	25,521
		ALBANIA	1,330	4,376
		ARMENIA	18,830	23,543
		ESTONIA	2,606	12,025
		CROATIA	8,986	41,358
		MALTA	4,914	6,208
		SLOVENIA	6,612	27,101
		CZECH REPUBLIC	824	2,130
		RUSSIA FEDERATION	46,865	69,779
9403400000	Wooden furniture of a kind used in the kitchen	82153	12,878,739	22,232,174 *
		JAPAN	11,611,588	19,899,421
		KOREA, REPUBLIC OF	127,299	213,039
		TAIWAN	4,709	11,356
		CHINA	145	203
		THAILAND	885	512
		SINGAPORE	92,146	209,771
		PHILIPPINES	3,167	4,590
		MALAYSIA	98,337	97,977
		BRUNEI DARUSSALAM	20	19
		VIET NAM	184	328
		MALDIVES	59,046	54,843
		INDIA	18,262	12,750
		SAUDI ARABIA	2,185	2,880
		ISRAEL	648	2,240
		LEBANON	2,380	10,012
		TURKEY	2,047	4,020
		UNITED ARAB EMIRATES	165,229	113,163
		MOROCCO	122	325
		NAMIBIA	9,508	8,500

TABLE 5 : EXPORT BY COMMODITY AND COUNTRY OF DESTINATION  
JANUARY - DECEMBER 2009

HS	COMMODITY DESCRIPTION	SITC	NET WEIGHT (KG)	FOB VALUE (US \$)
		TANZANIA, UNITED REPUBLIC OF	1,635	1,559
		ANGOLA	14,794	13,276
		NIGERIA	4,431	8,450
		MAURITIUS	8,355	9,081
		AUSTRALIA	19,919	57,450
		NEW ZEALAND	5,053	13,989
		NEW CALEDONIA	2,526	4,120
		EAST TIMOR	4,417	3,097
		UNITED STATES	515,835	1,069,075
		CANADA	2,139	1,781
		JAMAICA	6,226	7,648
		COSTA RICA	639	545
		UNITED KINGDOM	9,081	34,640
		NETHERLANDS	11,715	23,919
		FRANCE	434	4,592
		GERMANY, FED. REP. OF	4,647	10,288
		AUSTRIA	48	120
		BELGIUM	42,845	152,677
		DENMARK	250	824
		SWEDEN	10,425	139,249
		FINLAND	3,695	2,563
		ITALY	4,401	12,951
		SPAIN	6,942	13,407
		GREECE	304	624
		POLAND	76	300
940350000	Wooden furniture of a kind used in the bedroom	82155	78,329,869	160,350,431 *
		JAPAN	8,345,710	16,276,857
		HONG KONG	24,766	67,630
		KOREA, REPUBLIC OF	800,688	1,627,800
		TAIWAN	881,504	3,201,072
		CHINA	165,091	408,045
		MACAU	5,899	12,474
		THAILAND	45,857	89,829
		SINGAPORE	1,012,487	2,652,767
		PHILIPPINES	421,898	232,288
		MALAYSIA	1,108,065	1,427,747
		CAMBODIA	1,025	1,621
		BRUNEI DARUSSALAM	19,402	40,912
		VIET NAM	6,916	8,469
		MALDIVES	222,928	534,277
		INDIA	1,068,745	791,094
		PAKISTAN	128	330
		SRI LANKA	36,495	35,662
		IRAN (ISLAMIC REPUBLIC OF)	2,629	8,367
		SAUDI ARABIA	33,680	62,862
		ISRAEL	77,317	141,866
		KUWAIT	76,729	145,453
		JORDAN	4,377	10,264
		LEBANON	22,609	40,173
		OMAN	562	1,567
		SYRIA ARAB REPUBLIC	12,104	15,900
		TURKEY	49,580	131,595
		UNITED ARAB EMIRATES	18,357,862	11,467,007
		QATAR	619	3,385
		BAHRAIN	13,440	57,412
		CYPRUS	5,877	13,270
		EGYPT	3,640	6,093
		LIBYAN ARAB JAMAHIRIYA	493	5,820
		MOROCCO	7,680	24,161
		TUNISIA	5,600	15,444
		ALGERIA	747	3,573
		NAMIBIA	294,587	223,686
		ETHIOPIA	136	217
		TANZANIA, UNITED REPUBLIC OF	281,340	260,328
		MADAGASCAR	737	3,300
		KENYA	18,866	10,723
		REUNION	75,650	133,860
		MOZAMBIQUE	1,580	3,367
		LIBERIA	240	1,248
		GUINEA	20,546	39,778
		ANGOLA	440,554	388,239
		CONGO	965	15,120

TABLE 5 : EXPORT BY COMMODITY AND COUNTRY OF DESTINATION  
JANUARY - DECEMBER 2009

HS	COMMODITY DESCRIPTION	SITC	NET WEIGHT (KG)	FOB VALUE (US \$)
		NIGERIA	872	3,058
		SIERRA LEONE	1,202	1,250
		GABON	2,980	6,000
		COTE D'IVOIRE	86	322
		SENEGAL	463	669
		MAURITANIA	2,314	2,220
		U.S. VIRGIN ISLANDS	13,017	28,085
		SEYCHELLES	14,406	49,642
		DJIBOUTI	1,563	4,130
		SOUTH AFRICA	130,005	273,855
		MAURITIUS	41,947	76,644
		VIRGIN ISLANDS (BRITISH)	15,839	50,706
		AUSTRALIA	1,592,215	2,737,469
		NEW ZEALAND	81,276	178,863
		GUAM	2,792	5,859
		NEW CALEDONIA	22,742	49,049
		SAINT VINCENT AND THE GRENADINES	5,918	26,291
		VANUATU	795	3,015
		WALLIS AND FUTUNA ISLANDS	1,263	1,654
		COOK ISLANDS	765	278
		FIJI	407	313
		EAST TIMOR	20,552	19,533
		UNITED STATES	35,785,095	95,635,225
		CANADA	1,725,755	4,271,401
		MEXICO	19,067	59,273
		GUATEMALA	12,423	34,178
		PANAMA	64,869	163,395
		SURINAME	1,801	4,019
		CHILE	9,827	11,273
		VENEZUELA	4,666	9,664
		ARGENTINA	21,445	51,366
		BRAZIL	4,217	4,285
		COLOMBIA	558	1,113
		PARAGUAY	358	274
		ECUADOR	6,549	19,826
		PERU	1,752	2,710
		TRINIDAD AND TOBAGO	8,168	23,576
		BAHAMAS	3,710	8,213
		JAMAICA	16,084	33,767
		PUERTO RICO	210,377	524,280
		DOMINICAN REPUBLIC	33,795	83,837
		COSTA RICA	14,926	45,722
		HAITI	687	3,550
		BARBADOS	4,778	12,094
		ANTIGUA AND BARBUDA	8,372	9,363
		ANGUILLA	1,862	3,742
		ARUBA	5,946	10,216
		BERMUDA	665	1,060
		CAYMAN ISLANDS	11,586	21,755
		DOMINICA	16,277	31,839
		FRENCH GUIANA	2,585	6,971
		FRENCH POLYNESIA	64,615	88,751
		MARTINIQUE	372	800
		NETHERLANDS ANTILLES	25,557	68,732
		SAINT LUCIA	2,338	2,894
		TURKS AND CAICOS ISLANDS	1,250	1,050
		GUADELOUPE	13,813	34,543
		UNITED KINGDOM	1,328,696	3,703,270
		NETHERLANDS	585,475	1,266,798
		FRANCE	407,356	4,911,406
		GERMANY, FED. REP. OF	196,337	391,104
		AUSTRIA	936	4,198
		BELGIUM	216,027	506,684
		SWITZERLAND	5,596	9,335
		DENMARK	188,151	637,503
		NORWAY	2,931	6,579
		SWEDEN	13,391	23,473
		FINLAND	8,386	30,642
		IRELAND	429,692	1,179,337
		ITALY	260,520	677,746
		SPAIN	322,609	677,791
		PORTUGAL	17,389	53,404

TABLE 5 : EXPORT BY COMMODITY AND COUNTRY OF DESTINATION  
JANUARY - DECEMBER 2009

HS	COMMODITY DESCRIPTION	SITC	NET WEIGHT (KG)	FOB VALUE (US \$)
		ICELAND	758	1,057
		GREECE	80,307	110,951
		HUNGARY	6,813	19,163
		POLAND	46,725	134,152
		ROMANIA	13,024	19,626
		BULGARIA	9,981	28,359
		YUGOSLAVIA	5,418	7,278
		BELARUS	599	4,758
		KAZAKHSTAN	684	2,073
		UKRAINE	1,994	7,973
		LITHUANIA	4,656	25,715
		LATVIA	1,813	9,252
		ESTONIA	737	4,079
		GEORGIA	5,722	28,620
		CROATIA	7,270	33,183
		MALTA	1,425	3,085
		SLOVAKIA	11,869	45,459
		SLOVENIA	9,315	22,131
		CZECH REPUBLIC	51,416	135,860
		RUSSIA FEDERATION	47,937	181,773
9403600000	Other wooden furniture	82159	314,875,583	738,562,447 *
		JAPAN	54,538,331	102,258,762
		HONG KONG	357,716	1,423,098
		KOREA, REPUBLIC OF	6,611,241	15,591,518
		TAIWAN	3,649,983	9,476,345
		CHINA	2,293,084	4,798,126
		MACAU	82,824	286,469
		PAPUA NEW GUINEA	13,782	17,330
		THAILAND	281,818	552,952
		SINGAPORE	2,721,496	5,395,245
		PHILIPPINES	577,728	657,222
		MALAYSIA	6,029,140	6,880,284
		CAMBODIA	23,744	22,225
		BRUNEI DARUSSALAM	116,007	114,519
		LAO PEOPLE'S DEMOCRATIC REPUBLIC	182	4,389
		VIET NAM	105,866	278,391
		MALDIVES	449,945	1,086,816
		INDIA	765,519	1,124,237
		PAKISTAN	11,785	25,074
		SRI LANKA	294,829	323,912
		IRAQ	448	1,162
		IRAN (ISLAMIC REPUBLIC OF)	158,383	615,227
		SAUDI ARABIA	814,052	1,041,610
		ISRAEL	941,671	2,038,933
		KUWAIT	317,963	619,970
		JORDAN	212,054	597,397
		LEBANON	481,487	917,162
		YEMEN	35,303	38,149
		OMAN	85,551	133,179
		SYRIA ARAB REPUBLIC	53,342	148,754
		TURKEY	715,217	2,913,864
		UNITED ARAB EMIRATES	9,891,992	10,205,116
		QATAR	38,894	176,889
		BAHRAIN	102,861	457,208
		CYPRUS	163,527	408,626
		EGYPT	487,829	709,969
		LIBYAN ARAB JAMAHIRIYA	811,442	831,339
		MOROCCO	692,846	855,369
		TUNISIA	51,773	165,318
		ALGERIA	110,106	180,351
		SUDAN	108,506	127,263
		NAMIBIA	23,106	35,728
		ETHIOPIA	2,505	3,942
		TANZANIA, UNITED REPUBLIC OF	384,417	337,384
		MADAGASCAR	27,134	29,559
		KENYA	127,193	198,162
		REUNION	976,845	3,297,682
		MOZAMBIQUE	42,024	76,758
		EQUATORIAL GUINEA	10,964	10,361
		TOGO	50,531	39,154
		GHANA	24,073	35,435
		LIBERIA	2,193	11,387



TABLE 5 : EXPORT BY COMMODITY AND COUNTRY OF DESTINATION  
JANUARY - DECEMBER 2009

HS	COMMODITY DESCRIPTION	SITC	NET WEIGHT (KG)	FOB VALUE (US \$)
		ANGOLA	490,622	571,555
		CONGO	11,750	139,165
		CAMEROON	120,809	87,480
		NIGERIA	61,538	88,744
		SIERRA LEONE	11,817	18,852
		GABON	30,487	76,485
		COTE D'IVOIRE	85,905	69,762
		SENEGAL	30,014	64,906
		MAURITANIA	18,443	12,978
		BENIN	338,863	553,967
		U.S. VIRGIN ISLANDS	71,131	144,960
		SEYCHELLES	196,774	833,606
		NIGER	2,006	2,810
		DJIBOUTI	1,016,245	565,745
		SOUTH AFRICA	2,964,058	4,597,428
		ZAMBIA	11,309	13,270
		MAURITIUS	535,292	812,504
		VIRGIN ISLANDS (BRITISH)	30,391	75,313
		AUSTRALIA	15,974,640	27,298,619
		NEW ZEALAND	1,596,002	3,855,058
		GUAM	9,617	17,954
		NEW CALEDONIA	444,385	698,326
		NORTHERN MARIANA ISLANDS	909	1,998
		SAINT VINCENT AND THE GRENADINES	49,447	110,787
		VANUATU	44,415	59,775
		WALLIS AND FUTUNA ISLANDS	14,435	22,810
		AMERICAN SAMOA	635	3,862
		COOK ISLANDS	555	201
		FIJI	52,555	141,542
		SAMOA	20,885	25,811
		EAST TIMOR	53,257	81,357
		UNITED STATES	72,813,267	222,776,770
		CANADA	3,401,677	10,193,664
		MEXICO	335,261	1,078,937
		GUATEMALA	72,766	147,972
		HONDURAS	8,320	10,229
		NICARAGUA	369	752
		PANAMA	195,357	370,861
		SURINAME	21,737	20,496
		CHILE	110,297	248,376
		VENEZUELA	77,376	162,872
		ARGENTINA	330,745	635,134
		BRAZIL	119,220	230,860
		COLOMBIA	95,664	169,795
		URUGUAY	72,750	167,942
		PARAGUAY	4,079	3,127
		ECUADOR	48,697	135,785
		PERU	29,611	81,551
		TRINIDAD AND TOBAGO	54,572	144,541
		BAHAMAS	23,955	39,339
		JAMAICA	87,273	171,702
		PUERTO RICO	473,942	1,100,472
		DOMINICAN REPUBLIC	167,815	443,114
		COSTA RICA	85,687	99,978
		HAITI	5,676	12,407
		BARBADOS	27,000	54,945
		ANTIGUA AND BARBUDA	29,861	33,454
		ANGUILLA	14,979	24,433
		ARUBA	99,868	171,792
		BERMUDA	24,182	62,538
		CAYMAN ISLANDS	20,578	60,077
		DOMINICA	23,609	52,216
		FRENCH GUIANA	90,728	170,632
		FRENCH POLYNESIA	327,011	500,232
		MARTINIQUE	201,899	363,247
		NETHERLANDS ANTILLES	311,297	1,150,996
		SAINT LUCIA	4,885	21,319
		TURKS AND CAICOS ISLANDS	7,613	25,680
		GUADELOUPE	247,306	479,970
		SAINT KITTS AND NEVIS	2,781	8,961
		UNITED KINGDOM	19,250,334	45,711,231
		NETHERLANDS	24,322,918	55,064,807

TABLE 5 : EXPORT BY COMMODITY AND COUNTRY OF DESTINATION  
JANUARY - DECEMBER 2009

HS	COMMODITY DESCRIPTION	SITC	NET WEIGHT (KG)	FOB VALUE (US \$)
		FRANCE	18,493,790	49,029,511
		GERMANY, FED. REP. OF	13,206,920	27,915,797
		AUSTRIA	286,307	647,814
		BELGIUM	12,327,855	37,438,248
		SWITZERLAND	310,910	650,347
		LUXEMBOURG	638	7,490
		DENMARK	2,119,271	4,674,509
		NORWAY	272,813	657,283
		SWEDEN	1,991,439	5,151,144
		FINLAND	450,494	1,781,453
		IRELAND	1,010,399	2,696,912
		ITALY	5,676,662	15,352,886
		SPAIN	8,506,239	18,809,654
		PORTUGAL	1,194,632	2,248,875
		ICELAND	27,730	65,713
		GREECE	1,063,198	2,309,056
		DEMOCRATIC REPUBLIC OF THE CONGO	103,300	105,315
		HUNGARY	91,512	201,649
		POLAND	581,493	1,480,792
		ROMANIA	232,833	401,422
		BULGARIA	192,575	294,520
		YUGOSLAVIA	14,906	19,055
		ALBANIA	1,889	2,559
		BELARUS	3,412	27,087
		KAZAKHSTAN	10,500	31,720
		UKRAINE	185,976	614,607
		LITHUANIA	26,567	139,077
		LATVIA	566,081	1,281,349
		ESTONIA	92,298	388,615
		GEORGIA	18,067	60,447
		CROATIA	101,729	250,070
		MALTA	128,102	260,945
		SLOVAKIA	68,078	218,221
		SLOVENIA	126,173	332,381
		CZECH REPUBLIC	251,922	699,241
		RUSSIA FEDERATION	335,468	1,290,526
9403700000	Furniture of plastics	82171	2,693,961	13,358,981 *
		JAPAN	99,263	292,165
		HONG KONG	14,899	109,373
		KOREA, REPUBLIC OF	95,725	91,245
		TAIWAN	7,716	8,550
		CHINA	1,136	3,565
		MACAU	1,602	18,372
		PAPUA NEW GUINEA	1,570	5,939
		THAILAND	153,043	70,187
		SINGAPORE	116,141	297,637
		PHILIPPINES	10,086	22,400
		MALAYSIA	67,263	286,336
		BRUNEI DARUSSALAM	2,094	3,862
		VIET NAM	1,000	16,379
		MALDIVES	10,431	33,526
		INDIA	17,809	51,891
		SRI LANKA	22,816	28,266
		IRAN (ISLAMIC REPUBLIC OF)	506	5,516
		SAUDI ARABIA	90,800	222,421
		ISRAEL	5,417	8,280
		KUWAIT	3,557	46,742
		LEBANON	15,677	88,093
		TURKEY	12,957	106,074
		UNITED ARAB EMIRATES	13,064	122,367
		QATAR	173	650
		BAHRAIN	468	1,153
		CYPRUS	14,009	136,554
		EGYPT	1,197	2,213
		MOROCCO	33,185	147,302
		TUNISIA	2,687	33,532
		ALGERIA	4,191	15,563
		TANZANIA, UNITED REPUBLIC OF	8	7
		MADAGASCAR	2,944	2,685
		REUNION	21,984	85,121
		MOZAMBIQUE	2,869	20,264
		ANGOLA	3,391	2,760

TABLE 5 : EXPORT BY COMMODITY AND COUNTRY OF DESTINATION  
JANUARY - DECEMBER 2009

HS	COMMODITY DESCRIPTION	SITC	NET WEIGHT (KG)	FOB VALUE (US \$)
		CONGO	80	525
		CAMEROON	1,773	1,180
		COTE D'IVOIRE	4,347	10,860
		SENEGAL	12	10
		U.S. VIRGIN ISLANDS	590	2,293
		SEYCHELLES	3,102	10,427
		DJIBOUTI	65	2,626
		SOUTH AFRICA	16,103	94,535
		MAURITIUS	25,592	112,755
		RWANDA	1,407	9,540
		AUSTRALIA	128,034	678,422
		NEW ZEALAND	777	6,133
		NEW CALEDONIA	22,377	42,224
		SAINT VINCENT AND THE GRENADINES	1,875	14,445
		VANUATU	5,077	7,264
		BRITISH INDIAN OCEAN TERRITORY	364	487
		FIJI	3,370	9,211
		EAST TIMOR	36,605	44,637
		UNITED STATES	128,619	668,474
		CANADA	27,447	118,453
		MEXICO	12,591	47,322
		GUATEMALA	1,005	17,366
		PANAMA	844	3,863
		CHILE	13,749	36,458
		VENEZUELA	2,669	28,609
		COLOMBIA	30,804	112,862
		ECUADOR	4,400	8,105
		PERU	712	3,317
		BELIZE	4,223	4,924
		DOMINICAN REPUBLIC	15,319	51,537
		COSTA RICA	948	489
		ANTIGUA AND BARBUDA	18,000	26,039
		FRENCH GUIANA	282	2,255
		FRENCH POLYNESIA	13,498	28,491
		MARTINIQUE	1,151	1,876
		NETHERLANDS ANTILLES	3,968	22,630
		GUADELOUPE	11,080	26,268
		UNITED KINGDOM	23,020	50,632
		NETHERLANDS	133,012	842,564
		FRANCE	190,063	839,370
		GERMANY, FED. REP. OF	300,690	2,196,389
		AUSTRIA	18,459	311,218
		BELGIUM	146,343	935,662
		SWITZERLAND	128,159	984,728
		DENMARK	36,300	411,894
		NORWAY	4,309	30,598
		SWEDEN	36,828	348,706
		FINLAND	507	4,938
		IRELAND	178	237
		ITALY	140,210	951,771
		SPAIN	49,037	331,579
		PORTUGAL	68,742	408,838
		ICELAND	786	5,166
		GREECE	2,249	17,780
		POLAND	332	725
		ROMANIA	2,101	671
		ALBANIA	7,250	3,140
		UKRAINE	631	1,181
		ESTONIA	6,692	21,192
		MALTA	749	7,008
		SLOVAKIA	196	294
		SLOVENIA	1,479	4,174
		RUSSIA FEDERATION	1,102	4,624
9403810010	Bedroom, dining room/living room sets of rattan	82179	8,398,925	25,544,624 *
		JAPAN	1,654,196	6,245,273
		HONG KONG	2,522	3,884
		KOREA, REPUBLIC OF	27,414	50,269
		TAIWAN	116,752	149,763
		CHINA	449	957
		THAILAND	1,143	5,901
		SINGAPORE	33,497	79,884
		PHILIPPINES	278	540

TABLE 5 : EXPORT BY COMMODITY AND COUNTRY OF DESTINATION  
JANUARY - DECEMBER 2009

HS	COMMODITY DESCRIPTION	SITC	NET WEIGHT (KG)	FOB VALUE (US \$)
		MALAYSIA	50,036	39,745
		BRUNEI DARUSSALAM	5,371	8,087
		VIET NAM	861	2,564
		MALDIVES	7,529	8,803
		INDIA	20,356	34,793
		PAKISTAN	2,656	6,658
		SRI LANKA	465	1,455
		IRAN (ISLAMIC REPUBLIC OF)	13,200	24,877
		SAUDI ARABIA	21,645	52,689
		ISRAEL	17,396	19,332
		KUWAIT	6,478	8,881
		JORDAN	6,652	11,052
		LEBANON	33,230	63,473
		OMAN	7,896	40,473
		SYRIA ARAB REPUBLIC	9,732	10,128
		TURKEY	82,176	236,388
		UNITED ARAB EMIRATES	47,407	75,252
		BAHRAIN	4,051	11,580
		CYPRUS	9,935	23,929
		EGYPT	56,696	91,226
		LIBYAN ARAB JAMAHIRIYA	21	75
		MOROCCO	1,325	2,204
		TUNISIA	5,018	17,870
		SUDAN	4,942	15,944
		NAMIBIA	9,246	20,062
		MADAGASCAR	171	78
		REUNION	3,126	11,944
		MOZAMBIQUE	3,998	12,751
		ANGOLA	4,977	5,556
		COTE D'IVOIRE	297	945
		GAMBIA	2,000	5,505
		SEYCHELLES	39	95
		UGANDA	755	4,010
		SOUTH AFRICA	65,141	196,670
		ZIMBABWE	1,954	7,583
		ZAMBIA	173	2,060
		MAURITIUS	6,969	9,741
		AUSTRALIA	128,376	297,033
		NEW ZEALAND	7,675	19,304
		NEW CALEDONIA	5,333	16,124
		SAINT VINCENT AND THE GRENADINES	5,052	4,196
		VANUATU	3,300	6,330
		FIJI	1,534	4,387
		EAST TIMOR	13,529	2,971
		UNITED STATES	959,285	3,672,344
		CANADA	75,212	303,734
		MEXICO	33,789	118,944
		GUATEMALA	2,465	5,825
		PANAMA	752	3,112
		CUBA	1,204	2,550
		SURINAME	6,731	12,810
		CHILE	21,616	79,916
		ARGENTINA	8,253	29,209
		BRAZIL	19,653	40,003
		COLOMBIA	4,469	23,239
		URUGUAY	126	600
		PARAGUAY	204	787
		ECUADOR	9,336	48,951
		PERU	2,351	14,321
		PUERTO RICO	12,428	31,607
		BELIZE	1,419	14,165
		DOMINICAN REPUBLIC	8,265	39,064
		COSTA RICA	3,477	3,369
		BARBADOS	961	3,706
		ARUBA	7,949	19,090
		FRENCH POLYNESIA	3,155	4,253
		MARTINIQUE	3,634	8,138
		NETHERLANDS ANTILLES	38,467	73,046
		GUADELOUPE	3,901	6,023
		UNITED KINGDOM	914,436	2,120,127
		NETHERLANDS	451,105	1,372,244
		FRANCE	267,404	615,337

TABLE 5 : EXPORT BY COMMODITY AND COUNTRY OF DESTINATION  
JANUARY - DECEMBER 2009

HS	COMMODITY DESCRIPTION	SITC	NET WEIGHT (KG)	FOB VALUE (US \$)
		GERMANY, FED. REP. OF	1,593,383	4,748,721
		AUSTRIA	22,418	44,478
		BELGIUM	212,740	606,062
		SWITZERLAND	3,442	15,980
		DENMARK	4,559	12,697
		NORWAY	7,265	34,007
		SWEDEN	28,244	82,192
		FINLAND	9,822	39,868
		IRELAND	35,728	117,332
		ITALY	312,845	884,839
		SPAIN	196,868	475,728
		PORTUGAL	6,743	10,143
		ICELAND	2,337	3,340
		GREECE	48,227	82,036
		HUNGARY	5,039	22,466
		POLAND	76,560	255,691
		ROMANIA	106,310	277,071
		BULGARIA	62,515	134,658
		YUGOSLAVIA	2,050	1,125
		KAZAKHSTAN	8,159	29,398
		UKRAINE	18,444	94,810
		LITHUANIA	7,005	19,961
		LATVIA	30,438	146,193
		ESTONIA	9,096	38,729
		CROATIA	1,852	9,114
		MALTA	284	1,275
		SLOVAKIA	37	56
		SLOVENIA	14,261	52,185
		CZECH REPUBLIC	14,589	37,593
		RUSSIA FEDERATION	180,648	629,068
9403810020	Bedroom, dining room/living room sets of other materials	82179	3,737,186	6,553,256 *
		JAPAN	273,477	638,052
		HONG KONG	4,686	4,816
		KOREA, REPUBLIC OF	122,759	271,156
		TAIWAN	12,918	19,357
		CHINA	6,759	13,562
		PAPUA NEW GUINEA	8,060	5,814
		THAILAND	3,789	3,387
		SINGAPORE	30,034	63,114
		PHILIPPINES	14,409	7,978
		MALAYSIA	35,055	39,007
		CAMBODIA	6,888	7,450
		BRUNEI DARUSSALAM	29	44
		VIET NAM	7,000	70
		MALDIVES	26,594	32,822
		INDIA	9,148	9,569
		SRI LANKA	3,861	39
		IRAN (ISLAMIC REPUBLIC OF)	11,059	38,932
		SAUDI ARABIA	2,581	2,767
		ISRAEL	2,821	8,162
		TURKEY	688	1,615
		UNITED ARAB EMIRATES	2,345	6,037
		QATAR	1,707	1,936
		BAHRAIN	387	175
		MOROCCO	7,317	5,661
		TUNISIA	779	716
		MADAGASCAR	9,453	6,589
		REUNION	29,196	38,881
		SEYCHELLES	100,408	99,184
		SOUTH AFRICA	12,426	8,855
		MAURITIUS	25,725	40,933
		AUSTRALIA	520,643	348,463
		NEW ZEALAND	30,790	59,483
		NEW CALEDONIA	40,267	54,461
		SAINT VINCENT AND THE GRENADINES	4,082	5,890
		VANUATU	9,658	11,979
		COOK ISLANDS	9,372	29,672
		FIJI	3,196	5,878
		SAMOA	2,677	1,906
		EAST TIMOR	11,326	14,304
		UNITED STATES	846,250	1,775,037
		CANADA	54,305	83,155

TABLE 5 : EXPORT BY COMMODITY AND COUNTRY OF DESTINATION  
JANUARY - DECEMBER 2009

HS	COMMODITY DESCRIPTION	SITC	NET WEIGHT (KG)	FOB VALUE (US \$)
		MEXICO	3,889	4,872
		HONDURAS	24	54
		PANAMA	136	248
		CHILE	1,576	2,322
		ARGENTINA	15,881	26,806
		BRAZIL	112,079	179,109
		COLOMBIA	154	179
		URUGUAY	71	62
		PERU	6	5
		TRINIDAD AND TOBAGO	12	55
		JAMAICA	156	300
		BELIZE	250	750
		DOMINICAN REPUBLIC	3,789	5,401
		COSTA RICA	5,146	6,181
		HAITI	4,827	10,665
		BARBADOS	30,291	29,280
		ANGUILLA	2,311	2,849
		FRENCH GUIANA	97	175
		FRENCH POLYNESIA	7,488	7,581
		GRENADA	12,673	50,520
		MARTINIQUE	42,098	50,043
		NETHERLANDS ANTILLES	15,073	21,151
		SAINT LUCIA	1,340	1,176
		TURKS AND CAICOS ISLANDS	52	190
		GUADELOUPE	71,824	89,106
		UNITED KINGDOM	95,728	455,528
		NETHERLANDS	106,893	205,386
		FRANCE	137,346	299,136
		GERMANY, FED. REP. OF	242,050	538,842
		AUSTRIA	2,939	1,601
		BELGIUM	181,310	345,254
		SWITZERLAND	7,684	5,284
		DENMARK	7,329	12,488
		NORWAY	7,926	14,804
		SWEDEN	8,271	9,351
		IRELAND	4,114	10,511
		ITALY	133,662	196,492
		SPAIN	137,891	158,303
		PORTUGAL	2,483	10,196
		GREECE	3,194	6,722
		HUNGARY	806	1,205
		POLAND	13,002	12,604
		BULGARIA	3,914	4,844
		ALBANIA	1,096	475
		UKRAINE	1,003	1,695
		ESTONIA	169	380
		CROATIA	963	1,805
		CZECH REPUBLIC	157	510
		RUSSIA FEDERATION	1,089	3,852
9403810030	Furnt. of plas. of kind used in parks gardens/vestibules	82179	1,766,054	4,261,969 *
		JAPAN	8,089	31,375
		KOREA, REPUBLIC OF	533	500
		CHINA	11,043	52,442
		SINGAPORE	213	1,729
		MALAYSIA	49	30
		LEBANON	1,459	2,979
		UNITED ARAB EMIRATES	900	3,506
		TUNISIA	278	256
		SENEGAL	316	510
		SEYCHELLES	1,485	1,322
		AUSTRALIA	17,623	38,195
		EAST TIMOR	21,582	10,723
		UNITED STATES	24,397	76,038
		CANADA	87	176
		NETHERLANDS	224,709	497,923
		FRANCE	14,295	41,777
		GERMANY, FED. REP. OF	1,364,956	3,327,055
		BELGIUM	11,064	34,555
		SWEDEN	34	116
		ITALY	2,293	11,813
		SPAIN	2,484	9,104
		POLAND	2,750	1,329

TABLE 5 : EXPORT BY COMMODITY AND COUNTRY OF DESTINATION  
JANUARY - DECEMBER 2009

HS	COMMODITY DESCRIPTION	SITC	NET WEIGHT (KG)	FOB VALUE (US \$)
9403810090	Other furniture of bamboo or rattan	RUSSIA FEDERATION	55,415	118,516
		82179	18,254,398	56,411,587 *
		JAPAN	1,926,359	7,569,987
		HONG KONG	13,698	17,881
		KOREA, REPUBLIC OF	227,276	340,139
		TAIWAN	126,717	211,832
		CHINA	139,090	343,567
		MACAU	135	28
		PAPUA NEW GUINEA	9,461	8,050
		THAILAND	87,878	212,232
		SINGAPORE	195,304	312,868
		PHILIPPINES	660	1,325
		MALAYSIA	240,642	256,792
		BRUNEI DARUSSALAM	24,668	34,292
		VIET NAM	408	629
		MALDIVES	21,993	79,642
		INDIA	30,204	65,718
		BANGLADESH	1,277	6,412
		SRI LANKA	9,214	12,124
		IRAN (ISLAMIC REPUBLIC OF)	12,497	62,446
		SAUDI ARABIA	31,356	83,788
		ISRAEL	22,943	44,884
		KUWAIT	33,108	57,513
		JORDAN	15,141	36,161
		LEBANON	133,715	406,780
		SYRIA ARAB REPUBLIC	35,608	89,704
		TURKEY	52,424	164,513
		UNITED ARAB EMIRATES	95,108	384,034
		QATAR	24,277	210,077
		BAHRAIN	3,502	13,301
		CYPRUS	14,433	78,807
		EGYPT	109,856	194,694
		MOROCCO	22,022	73,821
		TUNISIA	8,432	26,943
		SUDAN	71,372	174,020
		NAMIBIA	6,142	16,879
		MADAGASCAR	6,175	1,698
		KENYA	467	823
		REUNION	8,127	29,874
		MOZAMBIQUE	14,164	52,412
		ANGOLA	7,753	13,431
		CAMEROON	615	6,884
		NIGERIA	2,274	15,834
		COTE D'IVOIRE	25	40
		SENEGAL	469	3,450
		MAURITANIA	17,449	9,735
		SEYCHELLES	13,750	58,870
		SAO TOME AND PRINCIPE	2,617	10,561
		SOUTH AFRICA	453,054	1,276,044
		MAURITIUS	20,505	34,760
		VIRGIN ISLANDS (BRITISH)	1,980	6,890
		AUSTRALIA	702,616	1,973,933
NEW ZEALAND	34,832	94,388		
NEW CALEDONIA	10,091	26,146		
SAINT VINCENT AND THE GRENADINES	632	672		
FIJI	235	1,095		
SOLOMON ISLANDS	3,114	15,865		
EAST TIMOR	62,701	51,107		
UNITED STATES	2,219,300	7,855,116		
CANADA	113,963	460,703		
MEXICO	78,616	292,095		
GUATEMALA	2,707	21,564		
PANAMA	20,549	60,496		
CHILE	4,752	14,148		
VENEZUELA	12,677	59,671		
ARGENTINA	12,113	22,284		
BRAZIL	27,173	61,028		
COLOMBIA	55,543	104,642		
BOLIVIA	59	491		
URUGUAY	14,707	31,820		
ECUADOR	4,048	8,028		
PERU	1,763	5,945		

TABLE 5 : EXPORT BY COMMODITY AND COUNTRY OF DESTINATION  
JANUARY - DECEMBER 2009

HS	COMMODITY DESCRIPTION	SITC	NET WEIGHT (KG)	FOB VALUE (US \$)
		TRINIDAD AND TOBAGO	3,341	9,730
		JAMAICA	742	6,000
		PUERTO RICO	8,349	14,806
		DOMINICAN REPUBLIC	23,534	105,765
		COSTA RICA	3,747	17,335
		ANGUILLA	1,219	6,356
		ARUBA	14,963	23,722
		BERMUDA	3,425	16,752
		CAPE VERDE	4,140	7,637
		FRENCH POLYNESIA	26,272	37,755
		MARTINIQUE	12,086	63,998
		NETHERLANDS ANTILLES	22,860	65,743
		GUADELOUPE	15,740	70,534
		UNITED KINGDOM	469,773	1,744,566
		NETHERLANDS	1,092,861	2,395,508
		FRANCE	766,171	2,235,362
		GERMANY, FED. REP. OF	4,348,806	14,160,451
		AUSTRIA	33,583	91,592
		BELGIUM	858,620	2,352,698
		SWITZERLAND	8,160	24,357
		DENMARK	131,608	450,675
		NORWAY	128,808	313,581
		SWEDEN	23,263	107,831
		FINLAND	62,149	191,905
		IRELAND	10,238	32,843
		ITALY	610,027	1,907,168
		SPAIN	483,397	1,516,246
		PORTUGAL	67,175	233,856
		ICELAND	58	200
		GREECE	381,353	994,995
		HUNGARY	23,777	74,264
		POLAND	391,700	1,105,703
		ROMANIA	45,496	153,175
		BULGARIA	25,264	55,538
		YUGOSLAVIA	1,146	2,806
		UKRAINE	82,279	217,366
		LITHUANIA	4,649	24,290
		LATVIA	14,338	42,230
		ESTONIA	1,618	5,639
		GEORGIA	2,625	8,036
		CROATIA	31,700	96,345
		MALTA	1,123	7,821
		SLOVAKIA	9,254	19,002
		SLOVENIA	58,807	113,581
		CZECH REPUBLIC	23,185	58,347
		RUSSIA FEDERATION	242,434	953,051
9403890010	Bedroom, dining room/living room sets of other materials	82179	27,042,603	60,316,452 *
		JAPAN	132,489	212,838
		HONG KONG	79,387	123,258
		KOREA, REPUBLIC OF	392,986	485,096
		TAIWAN	32,456	61,544
		CHINA	39,224	35,263
		PAPUA NEW GUINEA	1,631	1,900
		THAILAND	25,004	42,865
		SINGAPORE	108,104	379,323
		PHILIPPINES	64,308	26,150
		MALAYSIA	164,580	228,603
		VIET NAM	69	105
		MALDIVES	223,598	381,273
		INDIA	450,404	414,129
		SRI LANKA	4,450	5,126
		IRAN (ISLAMIC REPUBLIC OF)	677	1,000
		SAUDI ARABIA	697,188	499,418
		ISRAEL	65,930	82,661
		KUWAIT	319,250	256,640
		LEBANON	45,265	112,642
		YEMEN	24,232	20,215
		OMAN	155,319	118,020
		SYRIA ARAB REPUBLIC	25,958	34,844
		TURKEY	54,787	134,617
		UNITED ARAB EMIRATES	164,866	270,569
		QATAR	2,359	7,919



TABLE 5 : EXPORT BY COMMODITY AND COUNTRY OF DESTINATION  
JANUARY - DECEMBER 2009

HS	COMMODITY DESCRIPTION	SITC	NET WEIGHT (KG)	FOB VALUE (US \$)
		BAHRAIN	3,759	5,419
		CYPRUS	9,893	32,430
		EGYPT	1,800	1,639
		LIBYAN ARAB JAMAHIRIYA	16,816	10,000
		MOROCCO	885	1,258
		TUNISIA	295	4,026
		SUDAN	23,972	19,860
		NAMIBIA	3,750	12,495
		TANZANIA, UNITED REPUBLIC OF	13,943	10,310
		REUNION	158,648	187,939
		EQUATORIAL GUINEA	6,739	6,580
		ANGOLA	76,838	64,179
		NIGERIA	1,522	2,013
		SIERRA LEONE	440	828
		COTE D'IVOIRE	4,082	10,167
		SENEGAL	1,390	3,455
		BENIN	2,702	2,080
		SEYCHELLES	55,095	79,299
		DJIBOUTI	38,665	30,660
		SOUTH AFRICA	139,500	279,546
		MAURITIUS	22,061	28,753
		VIRGIN ISLANDS (BRITISH)	3,027	20,142
		AUSTRALIA	1,090,691	2,158,561
		NEW ZEALAND	66,576	214,715
		GUAM	4,122	9,978
		NEW CALEDONIA	74,980	146,200
		VANUATU	12,012	16,238
		WALLIS AND FUTUNA ISLANDS	9,253	21,150
		FJI	85,276	753,513
		EAST TIMOR	499	88
		UNITED STATES	1,417,308	6,040,671
		CANADA	39,832	115,041
		MEXICO	24,992	66,202
		HONDURAS	1,999	3,047
		PANAMA	5,407	10,880
		SURINAME	11,679	11,385
		CHILE	91	96
		VENEZUELA	9,356	8,608
		ARGENTINA	10,480	23,346
		BRAZIL	44,247	84,168
		COLOMBIA	18,591	30,902
		URUGUAY	204	1,945
		ECUADOR	1,642	4,968
		PERU	23,570	75,962
		TRINIDAD AND TOBAGO	1,607	2,425
		BAHAMAS	838	3,450
		PUERTO RICO	45,025	55,813
		COSTA RICA	4,750	10,359
		HAITI	1,754	1,511
		FRENCH GUIANA	16,344	25,225
		FRENCH POLYNESIA	83,448	120,792
		GRENADA	75	315
		MARTINIQUE	29,912	28,299
		NETHERLANDS ANTILLES	3,294	10,895
		TURKS AND CAICOS ISLANDS	8,926	2,266
		GUADELOUPE	52,134	88,600
		SAINT KITTS AND NEVIS	30	403
		UNITED KINGDOM	130,019	397,729
		NETHERLANDS	290,815	1,076,765
		FRANCE	2,017,914	3,419,770
		GERMANY, FED. REP. OF	13,657,699	31,775,694
		AUSTRIA	8,579	8,361
		BELGIUM	495,399	1,134,289
		SWITZERLAND	376,266	489,109
		DENMARK	28,991	127,408
		SWEDEN	13,992	31,274
		FINLAND	45,517	99,996
		IRELAND	9,740	28,514
		ITALY	1,155,872	3,668,045
		SPAIN	462,144	1,014,528
		PORTUGAL	435,150	578,010
		GREECE	33,056	49,607

TABLE 5 : EXPORT BY COMMODITY AND COUNTRY OF DESTINATION  
JANUARY - DECEMBER 2009

HS	COMMODITY DESCRIPTION	SITC	NET WEIGHT (KG)	FOB VALUE (US \$)
		HUNGARY	40,014	106,865
		POLAND	359,807	865,070
		ROMANIA	9,050	22,766
		BULGARIA	1,035	4,655
		ALBANIA	1,166	505
		UKRAINE	27,435	64,928
		LITHUANIA	3,170	8,823
		LATVIA	228,302	211,893
		ESTONIA	10,620	23,895
		CROATIA	1,678	2,574
		MALTA	1,722	5,590
		SLOVAKIA	32,738	51,684
		SLOVENIA	18,004	47,091
		CZECH REPUBLIC	75,405	66,763
		RUSSIA FEDERATION	10,017	37,138
9403890020	Oth furniture of a kind used in parks, garden/vestibules	82179	2,320,174	6,493,808 *
		JAPAN	3,843	6,317
		HONG KONG	16,461	38,966
		KOREA, REPUBLIC OF	4,500	8,444
		CHINA	52,771	105,528
		SINGAPORE	16,237	31,258
		PHILIPPINES	305	1,583
		MALAYSIA	447	276
		MALDIVES	1,560	8,345
		INDIA	3,847	65,867
		SAUDI ARABIA	3,750	8,377
		KUWAIT	400	3,229
		TURKEY	81,450	203,696
		UNITED ARAB EMIRATES	6,828	11,247
		EGYPT	3,750	3,885
		MOZAMBIQUE	5,250	7,790
		COTE D'IVOIRE	2,300	2,774
		SOUTH AFRICA	5,141	9,439
		VIRGIN ISLANDS (BRITISH)	334	995
		AUSTRALIA	506,794	1,316,815
		NEW ZEALAND	96,000	205,001
		NEW CALEDONIA	45	76
		UNITED STATES	39,024	127,628
		CANADA	328	500
		PANAMA	7,500	18,892
		CHILE	19,407	55,384
		PARAGUAY	3,750	9,897
		PERU	3,750	10,395
		DOMINICAN REPUBLIC	3,750	4,172
		FRENCH POLYNESIA	276	523
		UNITED KINGDOM	62,609	213,366
		NETHERLANDS	95,322	262,710
		FRANCE	67,304	202,105
		GERMANY, FED. REP. OF	500,602	1,621,175
		AUSTRIA	107	65
		BELGIUM	19,284	54,629
		DENMARK	10,117	29,868
		NORWAY	3,750	4,210
		FINLAND	3,290	8,190
		IRELAND	65,570	187,060
		ITALY	6,739	18,301
		SPAIN	7,811	9,919
		PORTUGAL	896	390
		GREECE	584,765	1,609,410
		ROMANIA	1,192	2,523
		UKRAINE	44	30
		CZECH REPUBLIC	974	2,558
9403890030	Fume cupboards for use in medical lab. of cane,osier,bamboo/similar materials	82179	471	2,595 *
		SINGAPORE	250	1,931
		BELGIUM	221	664
9403890090	Other furniture	82179	54,112,517	68,762,283 *
		JAPAN	4,599,695	9,749,511
		HONG KONG	68,093	152,113
		KOREA, REPUBLIC OF	997,257	1,612,185
		TAIWAN	513,121	882,433
		CHINA	117,270	300,263
		MACAU	270	740

TABLE 5 : EXPORT BY COMMODITY AND COUNTRY OF DESTINATION  
JANUARY - DECEMBER 2009

HS	COMMODITY DESCRIPTION	SITC	NET WEIGHT (KG)	FOB VALUE (US \$)
		PAPUA NEW GUINEA	2,154	15,482
		THAILAND	176,421	382,919
		SINGAPORE	403,179	1,199,024
		PHILIPPINES	76,840	43,874
		MALAYSIA	2,689,849	1,264,998
		MYANMAR (FORM. BURMA)	32	60
		CAMBODIA	163	575
		BRUNEI DARUSSALAM	42,674	53,910
		VIET NAM	64,588	136,626
		MALDIVES	162,723	440,104
		INDIA	173,130	576,424
		PAKISTAN	150	500
		BANGLADESH	168	465
		SRI LANKA	3,797	4,530
		IRAQ	3,000	8,256
		IRAN (ISLAMIC REPUBLIC OF)	32,430	69,977
		SAUDI ARABIA	174,067	669,538
		ISRAEL	16,794	55,311
		KUWAIT	109,813	205,754
		JORDAN	7,199	53,361
		LEBANON	99,834	220,920
		YEMEN	1,550	4,000
		OMAN	9,165	41,300
		SYRIA ARAB REPUBLIC	21,389	39,965
		TURKEY	215,659	225,845
		UNITED ARAB EMIRATES	137,428	601,179
		QATAR	38,076	301,115
		BAHRAIN	6,074	33,355
		CYPRUS	55,259	256,417
		EGYPT	83,310	93,635
		LIBYAN ARAB JAMAHIRIYA	2,245	7,500
		MOROCCO	183,839	341,337
		TUNISIA	34,798	140,846
		ALGERIA	23,068	62,550
		NAMIBIA	1,750	7,317
		TANZANIA, UNITED REPUBLIC OF	29,627	31,766
		MADAGASCAR	12,044	26,605
		KENYA	4,628	3,094
		REUNION	369,664	674,359
		MOZAMBIQUE	22,011	12,722
		BOTSWANA	538	935
		EQUATORIAL GUINEA	4,496	4,389
		TOGO	76	147
		GUINEA	151	66
		ANGOLA	6,161	3,921
		CONGO	60,435	159,171
		NIGERIA	12,588	16,094
		GABON	7,032	22,203
		COTE D'IVOIRE	22,207	29,516
		SENEGAL	8,529	39,525
		BENIN	11,471	14,187
		GAMBIA	422	1,008
		U.S. VIRGIN ISLANDS	67	713
		SEYCHELLES	71,371	274,301
		DJIBOUTI	3,540	5,499
		SOUTH AFRICA	305,690	649,275
		MAURITIUS	98,262	184,955
		VIRGIN ISLANDS (BRITISH)	19,314	51,392
		AUSTRALIA	2,141,236	4,317,727
		NEW ZEALAND	112,945	205,173
		GUAM	43,388	95,182
		PALAU	11,433	23,500
		NEW CALEDONIA	155,314	271,607
		NORTHERN MARIANA ISLANDS	19,291	99,683
		SAINT VINCENT AND THE GRENADINES	1,813	1,893
		VANUATU	42,026	71,139
		WALLIS AND FUTUNA ISLANDS	2,756	4,135
		COOK ISLANDS	2,936	14,386
		FIJI	3,469	14,727
		SAMOA	1,855	880
		EAST TIMOR	364,959	906,126
		UNITED STATES	1,238,991	3,384,676

TABLE 5 : EXPORT BY COMMODITY AND COUNTRY OF DESTINATION  
JANUARY - DECEMBER 2009

HS	COMMODITY DESCRIPTION	SITC	NET WEIGHT (KG)	FOB VALUE (US \$)
		CANADA	153,208	329,807
		MEXICO	244,324	548,761
		GUATEMALA	2,184	7,332
		HONDURAS	2,207	2,560
		PANAMA	57,595	98,114
		SURINAME	22,159	26,607
		CHILE	41,690	51,679
		VENEZUELA	30,879	51,964
		ARGENTINA	32,062	99,379
		BRAZIL	53,168	125,500
		COLOMBIA	50,202	143,441
		URUGUAY	23,192	34,652
		ECUADOR	1,500	2,436
		PERU	64,868	205,712
		TRINIDAD AND TOBAGO	8,013	23,662
		BAHAMAS	13,321	18,542
		JAMAICA	9,630	17,875
		PUERTO RICO	155	435
		DOMINICAN REPUBLIC	14,900	59,983
		COSTA RICA	26,739	46,820
		HAITI	22	70
		BARBADOS	3,443	3,715
		ANTIGUA AND BARBUDA	6,140	18,564
		ANGUILLA	3,534	14,433
		BERMUDA	1,885	2,434
		CAPE VERDE	31,821	50,371
		CAYMAN ISLANDS	4,279	17,050
		FRENCH GUIANA	37,757	67,307
		FRENCH POLYNESIA	239,137	350,655
		GRENADA	5,508	23,039
		MARTINIQUE	79,555	198,979
		NETHERLANDS ANTILLES	86,372	158,988
		SAINT LUCIA	3,937	4,206
		TURKS AND CAICOS ISLANDS	499	1,710
		GUADELOUPE	109,432	240,625
		UNITED KINGDOM	23,971,103	3,924,402
		NETHERLANDS	2,049,390	5,189,331
		FRANCE	1,890,148	4,136,514
		GERMANY, FED. REP. OF	2,353,780	5,952,810
		AUSTRIA	18,525	26,220
		BELGIUM	1,350,238	3,760,815
		SWITZERLAND	52,729	116,958
		LUXEMBOURG	991	2,245
		MONACO	594	19,939
		DENMARK	236,145	728,736
		NORWAY	167,299	616,201
		SWEDEN	103,456	441,382
		FINLAND	364,804	1,207,624
		IRELAND	19,714	22,539
		ITALY	1,390,869	3,163,911
		SPAIN	807,212	1,857,436
		PORTUGAL	160,413	299,751
		GREECE	283,628	483,291
		HUNGARY	16,028	40,007
		POLAND	337,117	575,638
		ROMANIA	40,348	67,373
		BULGARIA	27,152	22,175
		YUGOSLAVIA	11,589	37,288
		ARMENIA	2,320	10,984
		BELARUS	2,485	8,636
		UKRAINE	96,516	268,595
		LITHUANIA	14,866	39,429
		LATVIA	7,444	17,827
		ESTONIA	35,529	101,187
		CROATIA	22,178	46,496
		MALTA	5,918	8,395
		SLOVAKIA	27,699	22,931
		SLOVENIA	9,017	17,490
		CZECH REPUBLIC	18,407	25,758
		RUSSIA FEDERATION	190,492	581,671
9403900000	Parts of other furniture	82180	24,378,461	45,583,572 *
		JAPAN	11,687,871	19,802,933

TABLE 5 : EXPORT BY COMMODITY AND COUNTRY OF DESTINATION  
JANUARY - DECEMBER 2009

HS	COMMODITY DESCRIPTION	SITC	NET WEIGHT (KG)	FOB VALUE (US \$)
		HONG KONG	52,195	101,101
		KOREA, REPUBLIC OF	214,621	337,585
		TAIWAN	1,236,808	1,067,085
		CHINA	921,252	488,371
		THAILAND	2,770	13,514
		SINGAPORE	8,492	37,558
		PHILIPPINES	422	466
		MALAYSIA	5,400,174	7,698,799
		BRUNEI DARUSSALAM	116	126
		VIET NAM	9,770	28,140
		MALDIVES	3,713	12,369
		INDIA	91,998	42,921
		SRI LANKA	378	1,434
		IRAN (ISLAMIC REPUBLIC OF)	306	487
		SAUDI ARABIA	2,852	6,050
		ISRAEL	765	2,706
		KUWAIT	367	507
		JORDAN	983	8,044
		LEBANON	2,109	15,890
		SYRIA ARAB REPUBLIC	1,918	2,520
		TURKEY	1,750	10,495
		UNITED ARAB EMIRATES	9,800	35,130
		QATAR	656	796
		BAHRAIN	1,625	2,630
		CYPRUS	1,439	12,285
		EGYPT	10,003	17,930
		LIBYAN ARAB JAMAHIRIYA	944	1,053
		TUNISIA	194	1,010
		SUDAN	12,933	14,935
		NAMIBIA	78	200
		TANZANIA, UNITED REPUBLIC OF	2,617	3,839
		KENYA	3,477	5,118
		REUNION	16,338	43,855
		MOZAMBIQUE	3,302	15,087
		ANGOLA	707	5,163
		U.S. VIRGIN ISLANDS	886	1,899
		SEYCHELLES	1,833	12,539
		SOUTH AFRICA	60,601	92,123
		MAURITIUS	10,417	39,819
		AUSTRALIA	30,040	71,655
		NEW ZEALAND	1,244	4,336
		NEW CALEDONIA	69	324
		EAST TIMOR	7,377	8,306
		UNITED STATES	3,746,633	12,943,985
		CANADA	255,318	540,142
		MEXICO	2,619	7,008
		SURINAME	1,750	3,094
		BRAZIL	3,750	34,260
		COLOMBIA	55	520
		BOLIVIA	183	1,494
		PUERTO RICO	4,420	8,490
		BELIZE	530	5,292
		DOMINICAN REPUBLIC	6,910	21,671
		HAITI	1,938	3,700
		BARBADOS	223	857
		UNITED KINGDOM	37,490	170,547
		NETHERLANDS	171,159	482,080
		FRANCE	119,317	271,321
		GERMANY, FED. REP. OF	33,984	184,640
		AUSTRIA	489	3,142
		BELGIUM	38,146	124,527
		SWITZERLAND	1,159	6,092
		DENMARK	66,614	405,020
		NORWAY	23	75
		SWEDEN	537	4,407
		FINLAND	1,235	9,985
		ITALY	36,498	191,196
		SPAIN	17,620	53,254
		PORTUGAL	94	470
		GREECE	5,391	14,694
		POLAND	1,076	1,465
		KAZAKHSTAN	865	1,400

TABLE 5 : EXPORT BY COMMODITY AND COUNTRY OF DESTINATION  
JANUARY - DECEMBER 2009

HS	COMMODITY DESCRIPTION	SITC	NET WEIGHT (KG)	FOB VALUE (US \$)
		UKRAINE	183	1,462
		LITHUANIA	1,544	11,691
		CROATIA	6	10
		CZECH REPUBLIC	1,803	5,517
		RUSSIA FEDERATION	689	931
9404100000	Mattress supports	82121	1,220,635	1,073,750 *
		JAPAN	36,705	217,047
		HONG KONG	132	900
		KOREA, REPUBLIC OF	14,146	36,643
		TAIWAN	46	28
		CHINA	64	305
		PAPUA NEW GUINEA	28	52
		THAILAND	284	784
		SINGAPORE	22,161	33,828
		PHILIPPINES	54	262
		MALAYSIA	734,607	129,557
		VIET NAM	7	11
		MALDIVES	174	177
		INDIA	2,595	1,453
		IRAN (ISLAMIC REPUBLIC OF)	643	931
		ISRAEL	532	452
		LEBANON	304	989
		TURKEY	3,298	23,226
		CYPRUS	356	1,686
		MOROCCO	752	835
		NAMIBIA	79	55
		MADAGASCAR	5,272	4,486
		REUNION	4,037	8,263
		ANGOLA	5,097	22,066
		GABON	135	695
		SENEGAL	49	107
		SEYCHELLES	11,042	18,569
		DJIBOUTI	77	121
		SOUTH AFRICA	710	1,119
		MAURITIUS	640	892
		AUSTRALIA	36,392	167,281
		NEW ZEALAND	6,247	32,249
		GUAM	88	582
		NEW CALEDONIA	13,720	23,575
		VANUATU	4,560	12,416
		WALLIS AND FUTUNA ISLANDS	430	994
		FIJI	566	2,866
		SAMOA	2,020	1,485
		TONGA	110	1,058
		EAST TIMOR	202,465	100,400
		UNITED STATES	19,316	25,684
		CANADA	1,548	1,893
		MEXICO	412	1,464
		CHILE	1,389	1,895
		BRAZIL	382	809
		PERU	3,686	20,579
		PUERTO RICO	1	4
		DOMINICAN REPUBLIC	716	148
		COSTA RICA	3,384	2,815
		ANGUILLA	1,658	5,885
		FRENCH POLYNESIA	6,029	23,670
		MARTINIQUE	480	1,075
		NETHERLANDS ANTILLES	890	1,022
		GUADELOUPE	4,389	16,592
		UNITED KINGDOM	249	468
		NETHERLANDS	1,191	7,336
		FRANCE	37,892	70,091
		GERMANY, FED. REP. OF	6,544	10,944
		AUSTRIA	369	496
		BELGIUM	1,604	2,217
		SWITZERLAND	962	3,178
		LUXEMBOURG	13	40
		DENMARK	163	98
		ITALY	5,089	11,143
		SPAIN	10,160	13,991
		PORTUGAL	852	452
		GREECE	7	5

TABLE 5 : EXPORT BY COMMODITY AND COUNTRY OF DESTINATION  
JANUARY - DECEMBER 2009

HS	COMMODITY DESCRIPTION	SITC	NET WEIGHT (KG)	FOB VALUE (US \$)	
9404210000	Mattresses of cell. rubber/plastics, whether/not covered	82123	HUNGARY	513	1,131
			SLOVENIA	123	180
			JAPAN	300,875	773,874 *
			KOREA, REPUBLIC OF	238	491
			THAILAND	4,968	27,461
			SINGAPORE	20,264	60,584
			MALAYSIA	512	1,078
			MALDIVES	24,050	21,002
			SAUDI ARABIA	2,079	700
			UNITED ARAB EMIRATES	477	2,841
			MOROCCO	26	80
			REUNION	299	338
			MOZAMBIQUE	79	93
			SOUTH AFRICA	1,011	3,801
			AUSTRALIA	6,492	23,330
			NEW ZEALAND	16,653	69,117
			EAST TIMOR	520	1,959
			UNITED STATES	126,812	96,121
			COSTA RICA	25,558	62,554
			FRENCH POLYNESIA	108	370
			UNITED KINGDOM	324	593
			NETHERLANDS	20,818	78,717
			FRANCE	1,146	3,201
			GERMANY, FED. REP. OF	731	550
BELGIUM	39,794	294,029			
SWITZERLAND	1,452	3,823			
SWEDEN	233	2,679			
ITALY	111	1,445			
SPAIN	1,134	1,802			
GREECE	2,823	12,089			
BULGARIA	337	334			
AZERBAIJAN	1,156	950			
CROATIA	545	1,412			
9404291000	Mattress springs of other materials	82125	1,031,490	1,460,626 *	
			JAPAN	40,228	42,116
			HONG KONG	46	65
			KOREA, REPUBLIC OF	232	253
			CHINA	300	3,929
			SINGAPORE	84,649	511,087
			PHILIPPINES	2,295	190
			MALAYSIA	2,827	20,593
			VIET NAM	348	1,438
			MALDIVES	2,543	2,593
			INDIA	171	570
			SRI LANKA	299	1,400
			UNITED ARAB EMIRATES	3,050	10,250
			REUNION	958	2,050
			GUINEA	3,885	7,522
			SENEGAL	162	150
			MAURITANIA	185	400
			UGANDA	1,369	4,099
			AUSTRALIA	174	201
			NEW ZEALAND	2,032	1,898
			NEW CALEDONIA	146	118
			EAST TIMOR	692,779	490,072
			UNITED STATES	4,301	4,521
			FRENCH POLYNESIA	240	380
			UNITED KINGDOM	119	200
NETHERLANDS	182,624	343,706			
FRANCE	1,275	1,783			
GERMANY, FED. REP. OF	38	145			
BELGIUM	48	130			
SPAIN	65	95			
PORTUGAL	3,844	7,301			
GREECE	9	16			
CROATIA	249	1,355			
9404292000	Mattress of hyperthermia/hypothermia type of other materials	82125	47	1,235 *	
9404299000	Other mattress of other materials	82125	EAST TIMOR	47	1,235
			JAPAN	3,972,324	8,523,621 *
			HONG KONG	316,446	2,174,761
			1,088	9,016	

TABLE 5 : EXPORT BY COMMODITY AND COUNTRY OF DESTINATION  
JANUARY - DECEMBER 2009

HS	COMMODITY DESCRIPTION	SITC	NET WEIGHT (KG)	FOB VALUE (US \$)
		KOREA, REPUBLIC OF	2,091	4,431
		TAIWAN	716	1,268
		CHINA	3,516	16,427
		MACAU	71	182
		PAPUA NEW GUINEA	116	186
		THAILAND	3,649	12,632
		SINGAPORE	1,385,126	4,014,460
		PHILIPPINES	12,194	106,068
		MALAYSIA	951,578	418,230
		CAMBODIA	27	30
		BRUNEI DARUSSALAM	5,158	5,236
		VIET NAM	14	85
		MALDIVES	31,195	53,492
		INDIA	1,031	1,521
		SRI LANKA	193	856
		OMAN	411	1,147
		UNITED ARAB EMIRATES	877	2,435
		BAHRAIN	542	3,118
		CYPRUS	1,000	2,242
		LIBYAN ARAB JAMAHIRIYA	369	1,000
		MOROCCO	14,305	18,325
		MADAGASCAR	4,537	5,119
		KENYA	2,061	8,900
		REUNION	1,102	2,288
		TOGO	1,597	3,144
		GUINEA	565	245
		CONGO	1,427	2,167
		NIGERIA	699	453
		SIERRA LEONE	130	737
		GABON	130	256
		COTE D'IVOIRE	51	62
		SENEGAL	3,153	2,818
		BENIN	396	473
		GAMBIA	224	182
		SEYCHELLES	14,218	27,939
		SOUTH AFRICA	1,507	3,635
		MAURITIUS	1,764	8,743
		VIRGIN ISLANDS (BRITISH)	1,320	4,344
		AUSTRALIA	27,833	39,504
		NEW ZEALAND	261	889
		NEW CALEDONIA	3,307	5,018
		VANUATU	2,007	1,928
		WALLIS AND FUTUNA ISLANDS	95	278
		COOK ISLANDS	2,597	4,663
		FIJI	800	1,215
		EAST TIMOR	377,730	134,265
		UNITED STATES	667,848	892,890
		CANADA	87	473
		MEXICO	880	2,081
		PANAMA	411	810
		CHILE	3,309	3,082
		ARGENTINA	62	212
		BRAZIL	2,174	5,151
		COLOMBIA	203	301
		URUGUAY	238	208
		TRINIDAD AND TOBAGO	698	1,053
		PUERTO RICO	58	233
		DOMINICAN REPUBLIC	507	654
		COSTA RICA	145	72
		BARBADOS	292	2,042
		ANGUILLA	1,375	5,753
		ARUBA	155	357
		FRENCH GUIANA	206	115
		FRENCH POLYNESIA	15,281	15,784
		MARTINIQUE	1,414	2,486
		NETHERLANDS ANTILLES	2,508	3,807
		SAINT LUCIA	2,669	2,851
		GUADELOUPE	4,236	5,246
		UNITED KINGDOM	555	1,355
		NETHERLANDS	5,392	21,029
		FRANCE	29,237	223,647
		GERMANY, FED. REP. OF	6,725	29,747



TABLE 5 : EXPORT BY COMMODITY AND COUNTRY OF DESTINATION  
JANUARY - DECEMBER 2009

HS	COMMODITY DESCRIPTION	SITC	NET WEIGHT (KG)	FOB VALUE (US \$)
		AUSTRIA	504	538
		BELGIUM	2,021	3,750
		SWITZERLAND	34	86
		DENMARK	6,805	80,100
		NORWAY	17	33
		SWEDEN	984	4,738
		FINLAND	282	3,265
		IRELAND	5	29
		ITALY	11,277	16,691
		SPAIN	18,858	72,573
		PORTUGAL	139	119
		GREECE	738	2,435
		ROMANIA	114	456
		BULGARIA	21	25
		YUGOSLAVIA	33	91
		ALBANIA	439	426
		UKRAINE	1,156	6,509
		CROATIA	411	2,480
		SLOVENIA	66	98
		CZECH REPUBLIC	15	15
		RUSSIA FEDERATION	516	1,312
9404300000	Sleeping bags	82127	72,880	1,078,576 *
		JAPAN	1,465	3,360
		CHINA	3,772	56,523
		SINGAPORE	30	56
		MALAYSIA	251	309
		CYPRUS	222	1,749
		MADAGASCAR	515	270
		REUNION	215	324
		AUSTRALIA	58	274
		NEW CALEDONIA	139	195
		UNITED STATES	2,590	24,175
		FRENCH POLYNESIA	43	257
		UNITED KINGDOM	1,260	20,317
		NETHERLANDS	3,055	39,199
		FRANCE	763	921
		GERMANY, FED. REP. OF	51,968	863,576
		BELGIUM	144	133
		SWITZERLAND	52	438
		ITALY	1,609	16,743
		GREECE	1,052	11,975
		POLAND	1,223	13,617
		RUSSIA FEDERATION	2,454	24,165
9404901000	Quilts, bedspreads and mattress protectors	82129	386,577	3,186,883 *
		JAPAN	267,325	2,643,974
		SINGAPORE	299	2,236
		MALAYSIA	134	132
		MALDIVES	434	910
		SAUDI ARABIA	29,287	248,426
		UNITED ARAB EMIRATES	13,109	98,058
		SUDAN	8,411	76,482
		TANZANIA, UNITED REPUBLIC OF	14	89
		KENYA	1,506	850
		TOGO	537	1,043
		GUINEA	9,503	8,164
		ANGOLA	868	10,572
		NIGERIA	656	764
		COTE D'IVOIRE	184	225
		SENEGAL	13	39
		MALI	54	70
		UGANDA	2	15
		VIRGIN ISLANDS (BRITISH)	1,985	6,892
		AUSTRALIA	1,089	3,531
		NEW ZEALAND	52	469
		NEW CALEDONIA	489	5,077
		EAST TIMOR	36,493	34,476
		UNITED STATES	709	6,436
		CANADA	2	48
		COSTA RICA	767	2,442
		BERMUDA	175	709
		FRENCH GUIANA	12	4
		FRENCH POLYNESIA	6,323	16,550

TABLE 5 : EXPORT BY COMMODITY AND COUNTRY OF DESTINATION  
JANUARY - DECEMBER 2009

HS	COMMODITY DESCRIPTION	SITC	NET WEIGHT (KG)	FOB VALUE (US \$)
		UNITED KINGDOM	1	5
		NETHERLANDS	675	6,166
		FRANCE	949	1,307
		GERMANY, FED. REP. OF	987	737
		BELGIUM	663	1,224
		DENMARK	20	37
		FINLAND	10	11
		ITALY	917	3,906
		SPAIN	1,741	4,361
		GREECE	150	169
		POLAND	5	11
		CZECH REPUBLIC	27	266
9404909000	Other articles of bedding and similar furnishing	82129	2,299,009	11,843,011 *
		JAPAN	364,367	1,481,980
		HONG KONG	8,571	11,403
		KOREA, REPUBLIC OF	28,054	138,377
		TAIWAN	45,370	188,248
		CHINA	17,967	106,959
		PAPUA NEW GUINEA	10	28
		THAILAND	15,175	69,469
		SINGAPORE	33,517	227,536
		PHILIPPINES	824	1,215
		MALAYSIA	359,244	237,942
		BRUNEI DARUSSALAM	145	670
		VIET NAM	6	57
		MALDIVES	17,199	78,391
		INDIA	1,408	4,375
		SRI LANKA	171	168
		IRAQ	60	156
		IRAN (ISLAMIC REPUBLIC OF)	134	967
		SAUDI ARABIA	387,514	3,693,423
		ISRAEL	5,294	40,878
		KUWAIT	149	408
		JORDAN	2	25
		YEMEN	5,760	34,500
		UNITED ARAB EMIRATES	52,067	55,334
		QATAR	11	80
		BAHRAIN	1,335	11,985
		CYPRUS	297	6,348
		EGYPT	48	156
		LIBYAN ARAB JAMAHIRIYA	4	15
		MOROCCO	987	2,988
		TUNISIA	1,122	12,816
		ALGERIA	682	2,535
		KENYA	4,358	5,880
		REUNION	3,921	5,220
		TOGO	18	36
		ANGOLA	1,652	20,093
		CONGO	356	1,407
		NIGERIA	71	73
		SIERRA LEONE	359	2,031
		BENIN	426	1,335
		U.S. VIRGIN ISLANDS	156	2,028
		SEYCHELLES	9,947	62,315
		SWAZILAND	46	50
		SOUTH AFRICA	10,908	35,582
		MAURITIUS	2,015	7,907
		VIRGIN ISLANDS (BRITISH)	116	1,042
		AUSTRALIA	189,141	1,604,797
		NEW ZEALAND	3,687	45,916
		GUAM	90	299
		NEW CALEDONIA	3,012	5,317
		SAINT VINCENT AND THE GRENADINES	13	52
		VANUATU	1,629	987
		WALLIS AND FUTUNA ISLANDS	1,891	3,468
		FIJI	971	2,727
		SAMOA	873	1,074
		EAST TIMOR	74,673	74,440
		UNITED STATES	44,130	291,831
		CANADA	7,985	28,519
		MEXICO	34	198
		GUATEMALA	2,678	22,290

TABLE 5 : EXPORT BY COMMODITY AND COUNTRY OF DESTINATION  
JANUARY - DECEMBER 2009

HS	COMMODITY DESCRIPTION	SITC	NET WEIGHT (KG)	FOB VALUE (US \$)
		NICARAGUA	210	427
		PANAMA	1,157	4,260
		SURINAME	342	72
		CHILE	108	31
		VENEZUELA	27	65
		BRAZIL	4,510	12,383
		COLOMBIA	566	1,406
		ECUADOR	15,593	16,187
		TRINIDAD AND TOBAGO	524	632
		JAMAICA	97	117
		DOMINICAN REPUBLIC	8,112	29,764
		COSTA RICA	1,508	4,409
		ANGUILLA	28	118
		ARUBA	17	41
		FRENCH GUIANA	4,046	2,311
		FRENCH POLYNESIA	38,062	43,773
		MARTINIQUE	147	533
		NETHERLANDS ANTILLES	345	1,146
		SAINT LUCIA	10	114
		TURKS AND CAICOS ISLANDS	56	202
		GUADELOUPE	3,344	10,930
		UNITED KINGDOM	66,902	237,468
		NETHERLANDS	55,116	261,224
		FRANCE	36,604	174,988
		GERMANY, FED. REP. OF	169,101	1,288,258
		AUSTRIA	4,460	37,249
		BELGIUM	40,058	249,567
		SWITZERLAND	7,116	34,582
		DENMARK	11,568	164,565
		NORWAY	5,010	35,249
		SWEDEN	4,873	44,528
		FINLAND	5,243	63,794
		IRELAND	13	68
		ITALY	39,844	203,906
		SPAIN	34,517	94,385
		PORTUGAL	69	138
		ICELAND	747	2,575
		GREECE	2,433	16,749
		DEMOCRATIC REPUBLIC OF THE CONGO	274	873
		HUNGARY	92	418
		POLAND	5,732	57,690
		BULGARIA	383	3,375
		BELARUS	6	50
		UKRAINE	371	974
		LATVIA	432	1,130
		ESTONIA	4	445
		GEORGIA	279	681
		CROATIA	357	900
		MALTA	615	4,881
		SLOVAKIA	112	168
		SLOVENIA	4,658	4,202
		CZECH REPUBLIC	58	1,066
		RUSSIA FEDERATION	10,503	91,598
9405102000	Surgical lamps of ceiling/wall lighting fittings	81311	1,661	5,386 *
		JAPAN	220	3,566
		NETHERLANDS	50	190
9405103000	Spotlights of ceiling/wall lighting fittings	81311	1,391	1,630
		FRANCE	859	7,289 *
		HONG KONG	2	20
		SINGAPORE	307	1,059
		ANGOLA	502	6,133
9405109000	Oth chandeliers&oth elec ceiling/wall light.fittng.exc.of apublic spac.light	81311	48	77
		NETHERLANDS	160,575	1,127,258 *
		JAPAN	4,343	50,222
		HONG KONG	84	5,320
		KOREA, REPUBLIC OF	194	375
		TAIWAN	2,582	6,392
		CHINA	386	164
		THAILAND	5,944	21,635
		SINGAPORE	3,918	43,216
		PHILIPPINES	135	1,090
		MALAYSIA	12,213	4,979

TABLE 5 : EXPORT BY COMMODITY AND COUNTRY OF DESTINATION  
JANUARY - DECEMBER 2009

HS	COMMODITY DESCRIPTION	SITC	NET WEIGHT (KG)	FOB VALUE (US \$)
		MYANMAR (FORM. BURMA)	34	13
		BRUNEI DARUSSALAM	5,188	4,730
		NEPAL	8,432	159,680
		MALDIVES	2,142	410
		INDIA	8,687	137,363
		SRI LANKA	133	1,386
		SAUDI ARABIA	15	128
		UNITED ARAB EMIRATES	37	400
		BAHRAIN	549	603
		EGYPT	1,945	10,900
		ETHIOPIA	674	10,384
		MADAGASCAR	947	735
		KENYA	1,026	17,995
		REUNION	420	400
		TOGO	35	70
		ANGOLA	174	168
		NIGERIA	22	101
		BENIN	33	34
		SOUTH AFRICA	1,487	2,244
		MAURITIUS	92	165
		AUSTRALIA	46,433	386,243
		NEW ZEALAND	36	94
		NEW CALEDONIA	132	351
		KIRIBATI	139	5,359
		SOLOMON ISLANDS	211	4,790
		EAST TIMOR	3,900	5,144
		UNITED STATES	15,029	62,164
		CANADA	124	120
		PANAMA	2,807	49,831
		BRAZIL	135	1,357
		JAMAICA	2,868	3,477
		CAYMAN ISLANDS	134	182
		UNITED KINGDOM	152	342
		NETHERLANDS	3,486	16,310
		FRANCE	6,868	5,661
		GERMANY, FED. REP. OF	3,084	43,227
		BELGIUM	2,262	15,687
		SWITZERLAND	180	1,858
		DENMARK	1,636	3,009
		SWEDEN	9	26
		ITALY	1,985	10,513
		SPAIN	616	1,815
		POLAND	5,000	24,702
		ROMANIA	697	1,096
		GEORGIA	103	36
		SLOVAKIA	2	11
		SLOVENIA	112	164
		RUSSIA FEDERATION	564	2,387
9405201000	Surgical lamps of electric table, desk, bedside/floor-standing lamps	81313	2	5 *
9405209010	Elect. table of spotlights	81313	156	345 *
		AUSTRALIA	148	300
		UNITED STATES	8	45
9405209090	Oth. elect. table, desk	81313	439,393	5,121,288 *
		JAPAN	260,689	4,067,358
		HONG KONG	4,286	337,805
		KOREA, REPUBLIC OF	1,079	370
		TAIWAN	823	442
		CHINA	86	424
		THAILAND	2,371	2,510
		SINGAPORE	8,690	77,297
		PHILIPPINES	2,112	33,223
		MALAYSIA	3,534	21,531
		VIET NAM	28,577	166,169
		MALDIVES	93	979
		INDIA	1,966	4,310
		SRI LANKA	503	644
		IRAN (ISLAMIC REPUBLIC OF)	2,553	3,882
		SAUDI ARABIA	25,194	124,458
		ISRAEL	179	458
		UNITED ARAB EMIRATES	1,946	21,090
		BENIN	74	76

TABLE 5 : EXPORT BY COMMODITY AND COUNTRY OF DESTINATION  
JANUARY - DECEMBER 2009

HS	COMMODITY DESCRIPTION	SITC	NET WEIGHT (KG)	FOB VALUE (US \$)
		SOUTH AFRICA	1,333	2,052
		VIRGIN ISLANDS (BRITISH)	31	100
		AUSTRALIA	20,948	55,455
		NEW ZEALAND	1,199	1,231
		EAST TIMOR	66	484
		UNITED STATES	7,232	34,238
		CANADA	450	716
		HONDURAS	10	16
		BRAZIL	1,286	5,537
		COLOMBIA	250	560
		URUGUAY	59	179
		PERU	242	1,021
		PUERTO RICO	94	4,710
		DOMINICAN REPUBLIC	177	206
		COSTA RICA	5,313	16,926
		HAITI	1,907	1,642
		ARUBA	827	2,538
		FRENCH GUIANA	1,565	7,055
		FRENCH POLYNESIA	1,490	2,545
		MARTINIQUE	844	3,666
		UNITED KINGDOM	2,393	8,013
		NETHERLANDS	7,333	2,168
		FRANCE	4,914	16,230
		GERMANY, FED. REP. OF	12,341	28,225
		BELGIUM	4,329	5,515
		ITALY	5,988	31,233
		SPAIN	5,966	12,468
		PORTUGAL	565	246
		GREECE	3,177	5,721
		BULGARIA	90	377
		LATVIA	301	955
		CROATIA	83	357
		SLOVAKIA	898	3,925
		RUSSIA FEDERATION	937	1,952
9405300000	Lighting sets of a kind used for christmas trees	89441	1,120,000	8,431,631 *
		HONG KONG	49,028	2,431,055
		CHINA	20,605	1,490,849
		MALAYSIA	109	60
		VIET NAM	55	256
		AUSTRALIA	157	200
		EAST TIMOR	3,055	1,675
		UNITED STATES	1,046,991	4,507,536
9405402000	Searchlights	81315	363	5,204 *
		HONG KONG	186	3,822
		NEW ZEALAND	177	1,382
9405404000	Oth. electr. lamps of spotlights	81315	578,293	4,239,524 *
		JAPAN	17,689	188,236
		SINGAPORE	14,759	167,624
		PHILIPPINES	236	975
		VIET NAM	657	4,145
		SAUDI ARABIA	88,293	540,882
		KUWAIT	8,367	60,806
		OMAN	40,534	260,000
		UNITED ARAB EMIRATES	394,524	2,881,901
		QATAR	13,234	134,955
9405405000	Street lamps/lanterns	81315	328,708	1,431,623 *
		HONG KONG	395	3,212
		TAIWAN	1,370	9,900
		THAILAND	4,641	30,998
		SINGAPORE	5,539	19,463
		MALAYSIA	9,420	64,789
		VIET NAM	57,910	432,067
		MALDIVES	55	1,760
		PAKISTAN	554	4,430
		SRI LANKA	712	3,000
		JORDAN	35	200
		NEW ZEALAND	98	748
		UNITED STATES	306	3,254
		FRENCH POLYNESIA	31	88
		NETHERLANDS	159	2,380
		GERMANY, FED. REP. OF	29,706	88,906
		BELGIUM	217,777	766,428

TABLE 5 : EXPORT BY COMMODITY AND COUNTRY OF DESTINATION  
JANUARY - DECEMBER 2009

HS	COMMODITY DESCRIPTION	SITC	NET WEIGHT (KG)	FOB VALUE (US \$)	
9405406000	Other exterior lighting, other than street lamps/lanterns	81315	5,395	123,888 *	
			TAIWAN	480	4,800
			SINGAPORE	195	22,443
			MALAYSIA	1,864	28,779
			AUSTRALIA	511	2,595
			UNITED STATES	1,835	63,242
			NETHERLANDS	88	315
			FRANCE	387	1,585
			GERMANY, FED. REP. OF	10	37
			DENMARK	24	84
SPAIN	1	8			
9405407000	Non-flashing aerodrome beacons;lamps for railwayloc.aircraft,ships ofbs mtl	81315	5,800	80,890 *	
			SINGAPORE	40	405
			SRI LANKA	5,366	75,608
9405408000	Pilot lamp assemblies for electro domestic appliances of heading 85.16	81315	394	4,877	
			SAUDI ARABIA	81	13,200 *
9405409010	Fibreoptic operation headlights	81315	81	13,200	
			SINGAPORE	1,050	2,381 *
9405409090	Oth electric lamps,including oth elec lamps&lighting fittings of wood	81315	JAPAN	1,717	
			COLOMBIA	839	
			GERMANY, FED. REP. OF	204	
			7	385	
			JAPAN	32,105	357,063 *
			HONG KONG	4,851	108,754
			KOREA, REPUBLIC OF	1,377	45,620
			CHINA	82	50
			THAILAND	122	15,869
			SINGAPORE	1,930	4,109
PHILIPPINES	5,308	53,514			
VIET NAM	360	9,855			
INDIA	4	173			
BANGLADESH	4,114	12,697			
SRI LANKA	170	9,180			
YEMEN	153	50			
UNITED ARAB EMIRATES	8,109	53,316			
QATAR	24	725			
AUSTRALIA	120	1,200			
FIJI	940	1,793			
UNITED STATES	61	768			
PANAMA	2,204	3,899			
UNITED KINGDOM	46	1,455			
NETHERLANDS	204	926			
FRANCE	474	362			
GERMANY, FED. REP. OF	1	3			
SWEDEN	834	30,936			
ITALY	21	859			
SPAIN	154	95			
GREECE	105	315			
9405501100	Non elect. lamps&flighting fittings - of brass, for religius rites	81317	337	540	
			8,445	143,753 *	
			JAPAN	6,543	140,477
			SINGAPORE	1,521	2,747
			MAURITIUS	56	172
9405501900	Oth. non elect. lamps&flighting fittings	81317	EAST TIMOR	132	
			SPAIN	257	
			68	225	
			39,884	117,339 *	
9405504010	Hurricane lamps of base metal	81317	JAPAN	22	
			THAILAND	79	
			SINGAPORE	22	
			35,872	107,919	
			MALAYSIA	3,408	7,590
			AUSTRALIA	2	10
			UNITED STATES	130	500
			UNITED KINGDOM	322	655
			FRANCE	49	284
			80	1,186 *	
9405504090	Other hurricane lamps	81317	JAPAN	80	
			283	351 *	
9405509011	Oil lamps of brass, used for relig.rites	81317	MALAYSIA	175	
			EAST TIMOR	32	
			NETHERLANDS	75	
			194		
			1	3	
10,898	5,788 *				
AUSTRALIA	782	980			

TABLE 5 : EXPORT BY COMMODITY AND COUNTRY OF DESTINATION  
 JANUARY - DECEMBER 2009

HS	COMMODITY DESCRIPTION	SITC	NET WEIGHT (KG)	FOB VALUE (US \$)
		EAST TIMOR	8,135	2,192
		COLOMBIA	774	940
		FRENCH POLYNESIA	48	78
		UNITED KINGDOM	462	284
		NETHERLANDS	622	1,064
		BELGIUM	75	250
9405509012	Oil lamps of other base metal, or of wood	81317	84,478	182,001 *
		JAPAN	688	17,553
		TAIWAN	5,071	12,122
		CHINA	3,570	7,713
		THAILAND	2,091	3,273
		SINGAPORE	1,332	2,079
		MALAYSIA	2,161	2,716
		INDIA	176	444
		IRAN (ISLAMIC REPUBLIC OF)	393	839
		JORDAN	1	1,200
		UNITED ARAB EMIRATES	3,422	2,836
		REUNION	3,014	3,613
		SOUTH AFRICA	998	821
		AUSTRALIA	10,618	14,176
		NEW CALEDONIA	316	128
		VANUATU	845	2,116
		UNITED STATES	3,466	13,157
		CANADA	2,186	4,608
		BRAZIL	951	2,075
		COLOMBIA	246	391
		PERU	21	17
		JAMAICA	379	728
		BERMUDA	449	1,525
		UNITED KINGDOM	31	74
		NETHERLANDS	5,516	12,392
		FRANCE	9,529	11,574
		GERMANY, FED. REP. OF	12,650	32,445
		BELGIUM	6,170	21,968
		SWEDEN	722	1,375
		ITALY	1,663	2,579
		SPAIN	2,169	2,094
		PORTUGAL	2,018	444
		BULGARIA	760	1,067
		UKRAINE	413	610
		LATVIA	443	1,249
9405509013	Oil lamps of plast, stone, ceramic,- glass	81317	23,489	35,719 *
		JAPAN	389	810
		TAIWAN	769	825
		CHINA	114	347
		MALAYSIA	1,068	1,305
		SRI LANKA	480	113
		IRAN (ISLAMIC REPUBLIC OF)	703	1,038
		UNITED ARAB EMIRATES	15	15
		SOUTH AFRICA	134	174
		MAURITIUS	109	109
		AUSTRALIA	7,649	11,434
		VANUATU	2,476	9,539
		UNITED STATES	854	1,381
		BRAZIL	322	778
		COLOMBIA	301	468
		BERMUDA	9	40
		FRENCH POLYNESIA	31	21
		UNITED KINGDOM	65	133
		NETHERLANDS	197	231
		FRANCE	747	1,112
		GERMANY, FED. REP. OF	342	370
		BELGIUM	3,034	1,128
		ITALY	776	1,620
		SPAIN	2,872	2,629
		UKRAINE	33	99
9405509019	Other oil lamp of plastic	81317	28,327	60,684 *
		JAPAN	160	261
		HONG KONG	374	996
		TAIWAN	130	84
		THAILAND	1,065	3,413
		SINGAPORE	816	2,379

TABLE 5 : EXPORT BY COMMODITY AND COUNTRY OF DESTINATION  
JANUARY - DECEMBER 2009

HS	COMMODITY DESCRIPTION	SITC	NET WEIGHT (KG)	FOB VALUE (US \$)
		VIET NAM	137	150
		MALDIVES	275	2,370
		INDIA	6	8
		UNITED ARAB EMIRATES	2,354	1,994
		EGYPT	1,684	1,367
		MOROCCO	539	277
		AUSTRALIA	3,983	4,606
		NEW ZEALAND	183	195
		VANUATU	2,772	10,944
		EAST TIMOR	52	8
		UNITED STATES	918	8,750
		BRAZIL	22	268
		COLOMBIA	1,704	2,364
		NETHERLANDS	1,870	2,882
		FRANCE	1,340	1,960
		GERMANY, FED. REP. OF	689	1,714
		BELGIUM	901	5,942
		ITALY	1,779	3,951
		SPAIN	1,399	2,533
		PORTUGAL	2,918	642
		GREECE	55	55
		LATVIA	202	571
9405509020	Miners lamps and quarrymens lamps	81317	1,682	840 *
		EAST TIMOR	1,682	840
9405509090	Other miners lamps & quarrymens lamps	81317	51,429	86,589 *
		JAPAN	1,093	4,445
		KOREA, REPUBLIC OF	1,137	2,268
		TAIWAN	2,077	3,183
		CHINA	114	270
		SINGAPORE	527	678
		MALAYSIA	4,983	4,249
		INDIA	1,970	11,605
		SRI LANKA	1,917	449
		SEYCHELLES	4,017	11,797
		SOUTH AFRICA	876	1,655
		AUSTRALIA	5,462	8,572
		FIJI	103	156
		EAST TIMOR	2,713	1,213
		UNITED STATES	9,291	9,065
		CANADA	438	582
		CHILE	120	460
		BRAZIL	327	570
		DOMINICAN REPUBLIC	271	374
		COSTA RICA	21	44
		FRENCH POLYNESIA	239	286
		UNITED KINGDOM	25	14
		NETHERLANDS	2,898	3,624
		FRANCE	3,136	4,575
		GERMANY, FED. REP. OF	682	1,704
		BELGIUM	15	46
		SWITZERLAND	281	1,358
		SWEDEN	385	3,721
		FINLAND	6	81
		ITALY	1,858	3,950
		SPAIN	591	1,147
		GREECE	99	94
		ROMANIA	573	167
		BULGARIA	3,062	3,924
		YUGOSLAVIA	122	263
9405601000	Property protection warning signs, street name plates, road&traffic signs	81320	195	2,096 *
		SINGAPORE	48	745
		ANGOLA	147	1,351
9405609010	Property protection warning signs, of stone/ceramic	81320	416	1,651 *
		VIET NAM	195	1,209
		AUSTRALIA	80	91
		UNITED STATES	141	351
9405609090	Other property protection warning signs	81320	781	1,692 *
		THAILAND	8	42
		SINGAPORE	301	594
		MALAYSIA	2	200
		AUSTRALIA	67	101
		EAST TIMOR	204	280



TABLE 5 : EXPORT BY COMMODITY AND COUNTRY OF DESTINATION  
JANUARY - DECEMBER 2009

HS	COMMODITY DESCRIPTION	SITC	NET WEIGHT (KG)	FOB VALUE (US \$)	
9405911000	Parts of glass for surgical lamps	81391	NETHERLANDS	88	100
			SPAIN	111	375
			5,431	143,111 *	
			SINGAPORE	218	1,410
			TURKEY	99	942
			MADAGASCAR	839	1,981
			MAURITIUS	110	172
			AUSTRALIA	731	2,125
			UNITED STATES	679	132,536
			COSTA RICA	466	660
			FRENCH POLYNESIA	349	530
			FRANCE	380	1,132
			BELGIUM	234	159
			DENMARK	838	735
ITALY	430	439			
SPAIN	17	53			
CROATIA	41	237			
9405914000	Glass globes and chimneys for other lamps	81391	2,721	5,072 *	
			THAILAND	125	352
			MALAYSIA	1,663	1,842
			CYPRUS	18	208
			UNITED STATES	163	131
			GERMANY, FED. REP. OF	304	1,163
			BELGIUM	448	1,376
			9405919000	Parts of glass of other lamps	81391
JAPAN	199	1,150			
CHINA	21	208			
SINGAPORE	155	9,401			
MALAYSIA	2,554	4,672			
BRUNEI DARUSSALAM	166	600			
MALDIVES	218	388			
INDIA	138	2,967			
SAUDI ARABIA	310	468			
TURKEY	256	2,476			
BAHRAIN	80	1,159			
EGYPT	205	2,504			
MADAGASCAR	77	179			
SOUTH AFRICA	452	458			
AUSTRALIA	627	874			
VANUATU	10	8			
EAST TIMOR	84	22			
UNITED STATES	5,230	39,609			
CANADA	283	1,154			
HAITI	799	1,528			
NETHERLANDS	1	5			
FRANCE	2,626	15,360			
GERMANY, FED. REP. OF	195	907			
BELGIUM	168	242			
ITALY	629	5,264			
SPAIN	471	316			
MALTA	74	90			
9405922000	Parts of plastics for spotlights	81392	89	93 *	
			EAST TIMOR	89	93
9405929000	Parts of plastics for other lamps	81392	38,205	120,925 *	
			THAILAND	1,113	3,685
			SINGAPORE	4,274	1,631
			CAMBODIA	251	1,352
			SAUDI ARABIA	21	1,800
			BAHRAIN	750	2,428
			EGYPT	655	7,041
			MADAGASCAR	311	164
			REUNION	1,087	5,474
			MAURITIUS	392	1,316
			NEW CALEDONIA	286	450
			EAST TIMOR	1,553	265
			UNITED STATES	482	1,170
			CANADA	1,148	4,669
			BRAZIL	131	258
			TRINIDAD AND TOBAGO	3	36
			UNITED KINGDOM	13	40
			NETHERLANDS	1,474	7,482
			FRANCE	14,155	43,981

TABLE 5 : EXPORT BY COMMODITY AND COUNTRY OF DESTINATION  
 JANUARY - DECEMBER 2009

HS	COMMODITY DESCRIPTION	SITC	NET WEIGHT (KG)	FOB VALUE (US \$)	
			GERMANY, FED. REP. OF	6,991	25,300
			BELGIUM	361	435
			IRELAND	2,225	8,051
			SPAIN	19	110
			POLAND	510	3,787
9405991000	Lampshades of textile materials	81399	13,451	49,891 *	
			JAPAN	1,655	6,354
			CHINA	8	29
			SINGAPORE	52	453
			UNITED ARAB EMIRATES	140	135
			BAHRAIN	447	405
			REUNION	44	48
			SOUTH AFRICA	151	155
			MAURITIUS	71	122
			AUSTRALIA	339	608
			FIJI	34	106
			UNITED STATES	308	4,185
			BRAZIL	48	175
			COLOMBIA	63	191
			BERMUDA	9	27
			FRENCH POLYNESIA	27	30
			UNITED KINGDOM	389	743
			NETHERLANDS	1,738	11,928
			FRANCE	173	588
			GERMANY, FED. REP. OF	145	298
			BELGIUM	5,805	18,298
			ITALY	31	71
			SPAIN	396	742
			LATVIA	1,378	4,200
9405999010	Frames for miners/quarrymens lamps	81399	150	813 *	
			NEW ZEALAND	150	813
9405999090	Other, for the miners lamps, surgical	81399	56,882	749,183 *	
			JAPAN	11,693	479,730
			THAILAND	25	240
			SINGAPORE	27,511	103,295
			MALAYSIA	1	3
			MALDIVES	49	1,550
			PAKISTAN	6,129	49,902
			ETHIOPIA	15	245
			KENYA	115	2,020
			REUNION	263	772
			SOUTH AFRICA	186	520
			MAURITIUS	1,676	15,313
			AUSTRALIA	7,071	80,304
			SOLOMON ISLANDS	64	1,234
			UNITED STATES	153	407
			PANAMA	85	1,515
			ARGENTINA	410	497
			GUADELOUPE	224	192
			GERMANY, FED. REP. OF	395	10,706
			BELGIUM	30	39
			ITALY	787	699
9406001000	Greenhouses fitted with mechanical/ thermal equipment	81100	10,690,703	7,361,251 *	
			TAIWAN	19,750	6,236
			SINGAPORE	10,627,237	7,310,072
			MALAYSIA	24,000	24,766
			AUSTRALIA	14,591	10,084
			EAST TIMOR	45	27
			NETHERLANDS	1,950	952
			FRANCE	3,130	9,114
9406009200	Other prefabricated buildings of wood	81100	4,950,696	6,928,450 *	
			JAPAN	59,604	72,211
			KOREA, REPUBLIC OF	44,623	74,900
			TAIWAN	65,485	85,621
			CHINA	13,182	10,450
			THAILAND	89,902	160,904
			SINGAPORE	2,968	6,196
			MALAYSIA	731,931	589,349
			MALDIVES	649,598	812,990
			INDIA	267,573	264,231
			SAUDI ARABIA	10,620	4,000
			KUWAIT	2,075	2,985

TABLE 5 : EXPORT BY COMMODITY AND COUNTRY OF DESTINATION  
JANUARY - DECEMBER 2009

HS	COMMODITY DESCRIPTION	SITC	NET WEIGHT (KG)	FOB VALUE (US \$)
		LEBANON	5,046	2,400
		TURKEY	21,687	35,152
		UNITED ARAB EMIRATES	107,945	257,847
		BAHRAIN	550	1,800
		CYPRUS	18,792	32,296
		MOROCCO	14,764	32,700
		ERITREA	6,670	15,000
		NAMIBIA	3,418	2,364
		KENYA	21,172	10,500
		REUNION	169,922	249,071
		COTE D'IVOIRE	2,001	3,100
		SEYCHELLES	22,383	105,112
		SOUTH AFRICA	20,549	24,162
		MAURITIUS	22,528	63,064
		AUSTRALIA	581,285	574,215
		NEW ZEALAND	12,402	14,744
		NEW CALEDONIA	329,147	255,005
		VANUATU	149,003	497,829
		COOK ISLANDS	4,332	6,293
		SAMOA	3,383	877
		UNITED STATES	374,906	940,816
		CANADA	3,335	2,600
		MEXICO	12,241	13,508
		PANAMA	15,656	17,447
		VENEZUELA	434	1,000
		BRAZIL	2	3
		URUGUAY	1,564	1,186
		JAMAICA	3,391	6,500
		COSTA RICA	36,127	25,048
		BARBADOS	58,773	18,100
		FRENCH POLYNESIA	233,279	379,812
		MARTINIQUE	19,760	30,123
		NETHERLANDS ANTILLES	20,841	73,851
		SAINT LUCIA	19,038	19,140
		GUADELOUPE	24,815	27,202
		NETHERLANDS	39,590	44,841
		FRANCE	255,244	524,400
		GERMANY, FED. REP. OF	93,245	109,235
		BELGIUM	32,625	27,729
		SWITZERLAND	395	1,182
		SWEDEN	5,744	117,074
		ITALY	67,050	97,779
		SPAIN	153,267	141,197
		PORTUGAL	728	1,635
		GREECE	16,067	30,638
		HUNGARY	1,442	800
		POLAND	3,634	4,000
		SLOVAKIA	843	1,260
		SLOVENIA	1,355	1,126
		RUSSIA FEDERATION	765	1,850
9406009400	Other prefabricated buildings of iron/steel	81100	1,174,029	3,321,824 *
		HONG KONG	1	1
		SINGAPORE	374,428	1,123,265
		PHILIPPINES	208	4,000
		MALAYSIA	122,614	661,417
		VIET NAM	129,125	90,000
		BANGLADESH	159,226	333,644
		ANGOLA	320	3,920
		AUSTRALIA	358,238	986,561
		EAST TIMOR	29,300	118,566
		GERMANY, FED. REP. OF	569	450
9406009900	Other prefabricated buildings of other materials	81100	2,702,073	3,867,537 *
		CHINA	12,175	126,565
		THAILAND	20,082	21,074
		SINGAPORE	2,274,575	1,228,160
		MALAYSIA	110,856	953,863
		VIET NAM	65,761	413,001
		UNITED ARAB EMIRATES	44,961	406,095
		ANGOLA	16,568	403,168
		AUSTRALIA	55,355	201,799
		NEW CALEDONIA	4,728	4,500
		UNITED STATES	250	8,290

TABLE 5 : EXPORT BY COMMODITY AND COUNTRY OF DESTINATION  
JANUARY - DECEMBER 2009

HS	COMMODITY DESCRIPTION	SITC	NET WEIGHT (KG)	FOB VALUE (US \$)		
9503001000	Tricycles, scooters, pedal cars and similar wheeled toys; dolls carriages	89420	UNITED KINGDOM	1,315	2,200	
			FRANCE	93,902	95,067	
			POLAND	1,344	3,305	
			ESTONIA	201	450	
					836,698	1,832,378 *
			KOREA, REPUBLIC OF	12,335	45,958	
			SINGAPORE	5,298	21,139	
			PHILIPPINES	19,509	18,240	
			MALAYSIA	15,724	54,842	
			SRI LANKA	125,182	78,832	
			SAUDI ARABIA	356,880	703,511	
			JORDAN	26,337	75,315	
			LEBANON	30,475	90,592	
			SYRIA ARAB REPUBLIC	4,757	9,297	
			UNITED ARAB EMIRATES	36,006	119,898	
			ALGERIA	29,471	86,013	
			SOUTH AFRICA	17,873	56,416	
			AUSTRALIA	6,644	25,311	
			EAST TIMOR	9,713	2,884	
			UNITED STATES	9,022	31,404	
			MEXICO	60,900	195,595	
			HAITI	8,964	24,032	
			AUSTRIA	103	583	
			SWITZERLAND	250	3,000	
			DENMARK	600	840	
			ITALY	1,725	7,550	
GREECE	6,050	19,677				
POLAND	8,655	28,025				
CROATIA	35,743	102,232				
SLOVENIA	3,748	11,706				
RUSSIA FEDERATION	4,734	19,486				
9503002100	Dolls, whether/not dressed	89420	10,102,599	98,238,416 *		
			JAPAN	6,456	105,671	
			HONG KONG	427,139	4,126,002	
			CHINA	426,210	3,661,256	
			THAILAND	701	6,650	
			SINGAPORE	1,742	26,090	
			MALAYSIA	12,970	23,286	
			INDIA	52,143	485,350	
			SRI LANKA	46	150	
			JORDAN	49	497	
			UNITED ARAB EMIRATES	178	4,472	
			MOROCCO	4,383	39,416	
			AUSTRALIA	197,058	1,964,505	
			NEW ZEALAND	15,664	165,433	
			EAST TIMOR	89	44	
			UNITED STATES	5,429,030	52,457,498	
			CANADA	308,439	3,131,134	
			MEXICO	484,202	5,014,230	
			CHILE	60,852	578,241	
			VENEZUELA	89,819	861,091	
			ARGENTINA	81,621	742,754	
			BRAZIL	504,594	4,695,398	
			COLOMBIA	23,411	209,431	
			NETHERLANDS ANTILLES	4,836	42,326	
			UNITED KINGDOM	183,370	1,902,682	
			NETHERLANDS	588,788	5,858,870	
			FRANCE	652,193	6,488,669	
			GERMANY, FED. REP. OF	26,032	418,445	
			AUSTRIA	1,028	13,204	
			BELGIUM	24,589	494,608	
			SWITZERLAND	638	17,266	
			DENMARK	302	8,520	
			NORWAY	902	21,773	
			SWEDEN	1,853	35,189	
			FINLAND	169	2,281	
			IRELAND	971	11,975	
			ITALY	160,364	1,488,911	
			SPAIN	4,471	64,017	
			GREECE	145,621	1,343,693	
			ANDORRA	330	2,125	
			POLAND	4,558	59,005	

TABLE 5 : EXPORT BY COMMODITY AND COUNTRY OF DESTINATION  
JANUARY - DECEMBER 2009

HS	COMMODITY DESCRIPTION	SITC	NET WEIGHT (KG)	FOB VALUE (US \$)
		UKRAINE	88	1,215
		SLOVAKIA	3,743	32,775
		CZECH REPUBLIC	170,356	1,625,032
		RUSSIA FEDERATION	601	7,236
9503002200	Garments and garments accessories; footwear and headgear	89420	3,997	63,513 *
		HONG KONG	1	25
		TAIWAN	25	27
		SINGAPORE	1,356	9,344
		MALAYSIA	584	1
		NIGERIA	6	31
		AUSTRALIA	494	6,129
		UNITED STATES	23	203
		CANADA	501	37,739
		NETHERLANDS	114	1,882
		FRANCE	893	8,132
9503002900	Other garments and garm. accessories; footwear and headgear	89420	1,677,249	11,665,319 *
		JAPAN	9,633	107,107
		HONG KONG	17,707	79,402
		KOREA, REPUBLIC OF	1,436	7,014
		TAIWAN	199	1,290
		CHINA	1,277	945
		THAILAND	1,616	9,082
		SINGAPORE	61,859	999,334
		PHILIPPINES	19,676	88,990
		MALAYSIA	476	4,867
		VIET NAM	3	22
		INDIA	36	23
		SAUDI ARABIA	149	420
		ISRAEL	15,563	82,025
		GUINEA	26,757	132,897
		U.S. VIRGIN ISLANDS	89	825
		AUSTRALIA	124,395	772,580
		NEW ZEALAND	9,300	46,836
		UNITED STATES	747,104	5,337,027
		CANADA	597	7,189
		MEXICO	12,805	144,663
		VENEZUELA	149	1,441
		COLOMBIA	6,044	27,856
		UNITED KINGDOM	192,968	1,045,077
		NETHERLANDS	1,849	20,165
		FRANCE	273,549	1,858,031
		GERMANY, FED. REP. OF	4,381	22,144
		BELGIUM	18,522	99,487
		NORWAY	16,484	65,928
		SWEDEN	32,106	170,291
		ITALY	2,756	13,198
		SPAIN	52,932	386,637
		POLAND	11,294	51,922
		UKRAINE	4,519	27,763
		CROATIA	3,278	20,094
		SLOVENIA	5,628	31,748
		CZECH REPUBLIC	113	999
9503003000	Electric trains, includ tracks, signals and other accessories therefor	89420	123	321 *
		JAPAN	48	180
		EAST TIMOR	75	141
9503004100	Model aircraft assembly kits	89420	71,976	1,134,682 *
		JAPAN	4,874	770
		MALAYSIA	26	100
		NETHERLANDS	65	600
		FRANCE	6	500
		GERMANY, FED. REP. OF	67,005	1,132,712
9503004900	Other model aircraft assembly kits	89420	5,366	58,022 *
		JAPAN	697	10,861
		KOREA, REPUBLIC OF	1,585	3,375
		TAIWAN	1,412	8,001
		SINGAPORE	409	7,468
		MALAYSIA	277	5,565
		INDIA	95	10,000
		IRAN (ISLAMIC REPUBLIC OF)	499	7,000
		UNITED ARAB EMIRATES	80	200
		AUSTRALIA	56	36
		UNITED STATES	5	35

TABLE 5 : EXPORT BY COMMODITY AND COUNTRY OF DESTINATION  
JANUARY - DECEMBER 2009

HS	COMMODITY DESCRIPTION	SITC	NET WEIGHT (KG)	FOB VALUE (US \$)
		NETHERLANDS	74	90
		FRANCE	9	9
		BELGIUM	78	882
		NORWAY	50	3,000
		IRELAND	40	1,500
9503005000	Other construction sets&constructional toys, of materials other than plastics	89420	2,103	13,024 *
		HONG KONG	683	1,431
		SINGAPORE	453	877
		MALAYSIA	360	200
		AUSTRALIA	10	160
		GERMANY, FED. REP. OF	591	10,323
		IRELAND	6	33
9503006000	Stuffed toys representing animals/ non-human creatures, puzzles	89420	4,512,687	48,024,075 *
		JAPAN	83,571	852,148
		HONG KONG	484	3,390
		KOREA, REPUBLIC OF	85,625	818,136
		CHINA	108,673	1,093,002
		SINGAPORE	11,244	111,627
		PHILIPPINES	19,530	100,905
		MALAYSIA	83,928	433,390
		INDIA	10,347	79,699
		SRI LANKA	322	384
		IRAN (ISLAMIC REPUBLIC OF)	1,231	16,260
		KUWAIT	906	8,961
		LEBANON	7	52
		TURKEY	764	6,932
		UNITED ARAB EMIRATES	4,508	53,727
		GUINEA	836	9,877
		BENIN	140	192
		SOUTH AFRICA	2,836	36,296
		MAURITIUS	428	22,351
		AUSTRALIA	66,509	814,105
		NEW ZEALAND	76	1,033
		EAST TIMOR	342	104
		UNITED STATES	1,097,575	10,631,181
		CANADA	16,413	139,347
		MEXICO	130,991	1,254,429
		PANAMA	878	6,735
		BRAZIL	61,922	598,050
		UNITED KINGDOM	314,435	3,427,920
		NETHERLANDS	117,436	1,242,987
		FRANCE	179,257	1,870,210
		GERMANY, FED. REP. OF	1,066,180	13,211,077
		AUSTRIA	37,768	367,629
		BELGIUM	114,063	1,353,281
		SWITZERLAND	25,677	364,394
		DENMARK	58,062	633,476
		SWEDEN	138,829	1,420,941
		FINLAND	11,618	132,427
		IRELAND	14,750	133,118
		ITALY	246,282	2,469,603
		SPAIN	64,995	780,720
		PORTUGAL	2,555	29,869
		GREECE	24,975	285,897
		HUNGARY	6,077	88,255
		POLAND	91,147	999,660
		ROMANIA	10,509	85,855
		BULGARIA	729	120
		UKRAINE	5,184	43,879
		ESTONIA	622	6,000
		SLOVENIA	1,229	20,734
		CZECH REPUBLIC	601	4,940
		RUSSIA FEDERATION	189,621	1,958,770
9503007100	Toys of jigsaw/picture puzzles	89420	12,588	48,913 *
		JAPAN	1,764	8,669
		TAIWAN	13	55
		MALAYSIA	262	1,937
		AUSTRALIA	7	242
		UNITED STATES	1,978	5,133
		UNITED KINGDOM	3,428	9,796
		NETHERLANDS	3	72
		GERMANY, FED. REP. OF	4,637	20,859

TABLE 5 : EXPORT BY COMMODITY AND COUNTRY OF DESTINATION  
JANUARY - DECEMBER 2009

HS	COMMODITY DESCRIPTION	SITC	NET WEIGHT (KG)	FOB VALUE (US \$)	
9503007900	Other toys of jigsaw/picture puzzles	89420	DENMARK	496	2,150
			JAPAN	434,443	3,723,198 *
			HONG KONG	69,230	518,984
			KOREA, REPUBLIC OF	377	4,737
			CHINA	24,763	7,896
			THAILAND	4,278	6,680
			SINGAPORE	41	1,437
			PHILIPPINES	62,055	892,696
			MALAYSIA	84	354
			IRAN (ISLAMIC REPUBLIC OF)	9,629	21,021
			TURKEY	10,995	42,842
			SOUTH AFRICA	4,273	11,818
			MAURITIUS	500	1,017
			AUSTRALIA	806	1,109
			NEW ZEALAND	13,891	146,019
			FIJI	633	731
			EAST TIMOR	1,269	1,488
			UNITED STATES	7,618	15,287
			CANADA	97,134	1,414,423
			CHILE	1	10
			UNITED KINGDOM	2,158	2,038
			NETHERLANDS	15,220	95,934
			FRANCE	39,087	208,620
			GERMANY, FED. REP. OF	31,518	220,566
			AUSTRIA	14,126	42,644
			BELGIUM	90	215
			IRELAND	8,042	22,095
ITALY	5,355	8,359			
SPAIN	3,012	2,813			
HUNGARY	4,125	26,193			
YUGOSLAVIA	1,324	2,644			
9503009100	Numerical, alphabetical/animal block/cut-outs; word builder sets;	89420		2,809	2,528
			SINGAPORE	2,540	5,744 *
			MALAYSIA	221	1,813
9503009200	Skipping ropes	89420		2,319	3,931
			EAST TIMOR	5	14 *
9503009300	Marbles	89420		5	14
			BRUNEI DARUSSALAM	19,172	20,015 *
9503009900	Other of goods of sub heading 95.03.00.9	89420		15,059	13,220
			EAST TIMOR	4,113	6,795
			JAPAN	5,269,607	28,289,437 *
			HONG KONG	20,702	164,184
			KOREA, REPUBLIC OF	3,110	48,330
			TAIWAN	61,760	184,197
			CHINA	1,289	12,939
			PAPUA NEW GUINEA	14,001	204,578
			THAILAND	279	1,983
			SINGAPORE	612	7,396
			PHILIPPINES	60,912	781,385
			MALAYSIA	1,121	13,859
			VIET NAM	13,445	87,231
			MALDIVES	423	3,803
			INDIA	136	359
			SAUDI ARABIA	18,373	216,087
			ISRAEL	2,358	29,768
			JORDAN	4,290	55,690
			UNITED ARAB EMIRATES	2,935	37,323
			CYPRUS	29,751	61,534
			SENEGAL	1,066	9,814
			SOUTH AFRICA	10	10
			AUSTRALIA	13,912	125,263
			NEW ZEALAND	181,977	654,473
			EAST TIMOR	25,423	112,288
			UNITED STATES	15,300	13,223
			CANADA	2,009,716	7,455,824
			MEXICO	105,491	337,570
			CHILE	43,730	112,230
			ECUADOR	4,606	54,909
			COSTA RICA	4,462	53,975
			FRENCH POLYNESIA	923	11,404
			UNITED KINGDOM	259	288
				1,171,097	9,214,938

TABLE 5 : EXPORT BY COMMODITY AND COUNTRY OF DESTINATION  
JANUARY - DECEMBER 2009

HS	COMMODITY DESCRIPTION	SITC	NET WEIGHT (KG)	FOB VALUE (US \$)
		NETHERLANDS	126,984	496,400
		FRANCE	371,218	1,479,450
		GERMANY, FED. REP. OF	412,479	3,087,958
		AUSTRIA	37,094	266,968
		BELGIUM	10,540	67,137
		SWITZERLAND	85,099	371,843
		DENMARK	58,295	375,866
		NORWAY	6,606	58,616
		SWEDEN	177,226	660,617
		FINLAND	24,941	95,886
		IRELAND	2,494	25,705
		ITALY	22,596	233,421
		SPAIN	48,520	365,286
		ICELAND	2,494	34,011
		GREECE	22,503	89,629
		HUNGARY	4,960	20,820
		POLAND	21,650	253,319
		BELARUS	1,291	15,660
		LITHUANIA	1,464	22,584
		CZECH REPUBLIC	4,217	50,060
		RUSSIA FEDERATION	13,467	151,346
9504100000	Video games of a kind used with a television receiver	89431	26,928	567,883 *
		JAPAN	533	1,453
		HONG KONG	727	19,650
		SINGAPORE	8,450	514,433
		CYPRUS	7	295
		ANGOLA	11,581	7,452
		AUSTRALIA	164	9,048
		EAST TIMOR	5,248	13,783
		NETHERLANDS	131	1,477
		PORTUGAL	87	292
9504202000	Tables for billiards of all kinds	89433	15,742	57,366 *
		JAPAN	15,288	56,030
		EAST TIMOR	454	1,336
9504209000	Other articles and accessories for billiards	89433	61,920	317,944 *
		HONG KONG	2,764	62,758
		TAIWAN	36	226
		SINGAPORE	2,633	71,275
		MALAYSIA	3,417	70,220
		IRAN (ISLAMIC REPUBLIC OF)	124	1,850
		SAUDI ARABIA	3,022	5,250
		ANGOLA	3,977	3,252
		EAST TIMOR	1,041	936
		UNITED STATES	12,135	33,795
		MEXICO	197	210
		NETHERLANDS ANTILLES	289	1,850
		UNITED KINGDOM	32,055	66,047
		FRANCE	214	254
		SPAIN	16	21
9504300000	Oth games, operated by coins, banknotes bank cards, tokens/by other means	89435	371,352	5,004,989 *
		JAPAN	40,377	548,296
		TAIWAN	212	3,910
		SINGAPORE	9,798	134,589
		PHILIPPINES	4,753	124,350
		MALAYSIA	2,746	29,146
		VIET NAM	396	10,500
		INDIA	1,154	27,650
		SAUDI ARABIA	3,323	36,715
		LEBANON	320	3,856
		SYRIA ARAB REPUBLIC	350	550
		TURKEY	4,563	46,377
		UNITED ARAB EMIRATES	18,427	226,275
		EGYPT	364	5,100
		REUNION	824	7,301
		SOUTH AFRICA	789	8,783
		AUSTRALIA	30,642	494,951
		NEW ZEALAND	5,723	112,786
		UNITED STATES	129,509	1,782,091
		CANADA	5,741	72,890
		MEXICO	14,167	176,208
		CHILE	1,162	11,897
		ARGENTINA	1,200	11,400



TABLE 5 : EXPORT BY COMMODITY AND COUNTRY OF DESTINATION  
JANUARY - DECEMBER 2009

HS	COMMODITY DESCRIPTION	SITC	NET WEIGHT (KG)	FOB VALUE (US \$)
		BRAZIL	3,480	24,512
		UNITED KINGDOM	18,100	297,684
		NETHERLANDS	1,923	19,694
		FRANCE	3,491	42,858
		AUSTRIA	3,749	35,346
		NORWAY	3,639	52,319
		SWEDEN	1,551	14,666
		FINLAND	1,192	15,447
		ITALY	7,209	79,054
		SPAIN	6,415	83,403
		GREECE	184	2,600
		KAZAKHSTAN	11,608	115,948
		UKRAINE	11,485	129,714
		LATVIA	8,192	83,779
		MALTA	184	2,600
		RUSSIA FEDERATION	12,410	129,744
9504400000	Playing cards	89437	16,013	52,293 *
		SINGAPORE	895	15,174
		MALAYSIA	8,148	29,309
		SAUDI ARABIA	1,721	1,150
		EAST TIMOR	3,448	3,901
		PORTUGAL	1,801	2,759
9504903900	Other tables designed for use with casino games	89439	409	1,625 *
9504909900	Other tables designed for games	89439	409	1,625 *
		KOREA, REPUBLIC OF	409	1,625 *
		JAPAN	73,971	96,316 *
		CHINA	6,290	12,235
		MALAYSIA	57,000	71,400
		EAST TIMOR	10,463	12,583
		UNITED STATES	10	14
9505100000	Articles for christmas festivities	89445	208	84
		TAIWAN	720	12,028 *
		SINGAPORE	190	170
		AUSTRALIA	1	180
		GERMANY, FED. REP. OF	98	200
		FINLAND	1	3
		IRELAND	429	11,471
9505900000	Festive,carnival/oth entertn.articles incl conjuring tricks & novelty jokes	89449	1,708,650	7,206,590 *
		JAPAN	642	678
		HONG KONG	25	100
		KOREA, REPUBLIC OF	9,000	24,116
		CHINA	19	120
		SINGAPORE	1,639	5,114
		PHILIPPINES	28	120
		MALAYSIA	4,701	9,401
		BRUNEI DARUSSALAM	370	16,701
		INDIA	5	3
		TURKEY	2,351	2,693
		CYPRUS	1,326	4,730
		SOUTH AFRICA	15,895	58,980
		AUSTRALIA	279,496	924,401
		NEW ZEALAND	59,512	176,898
		FIJI	1,442	9,518
		EAST TIMOR	11,174	5,816
		UNITED STATES	138,886	587,814
		CANADA	139,533	871,023
		UNITED KINGDOM	1,005,653	4,294,190
		NETHERLANDS	2,750	13,442
		FRANCE	725	1,450
		GERMANY, FED. REP. OF	452	24,820
		DENMARK	9,516	52,083
		SWEDEN	280	1,613
		IRELAND	21,194	109,911
		MALTA	2,036	10,855
9506110000	Skis of snow-skis	89473	760	180 *
		EAST TIMOR	760	180
9506190000	Other snow-ski equipment	89473	5,272	9,490 *
		JAPAN	208	387
		KOREA, REPUBLIC OF	41	40
		MALAYSIA	2	12
		MALDIVES	736	1,958
		EAST TIMOR	4,088	6,899

TABLE 5 : EXPORT BY COMMODITY AND COUNTRY OF DESTINATION  
JANUARY - DECEMBER 2009

HS	COMMODITY DESCRIPTION	SITC	NET WEIGHT (KG)	FOB VALUE (US \$)	
9506210000	Sailboards	89474	UNITED STATES	197	194
			EAST TIMOR	692	3,923 *
			GERMANY, FED. REP. OF	490	73
			ITALY	186	2,850
9506290000	Other water-skis, surf-boards, sailboards& oth water-sport equipment	89474	ITALY	16	1,000
			JAPAN	7,321	106,514 *
			KOREA, REPUBLIC OF	97	3,512
			THAILAND	200	300
			SINGAPORE	1,247	7,982
			MALAYSIA	3,604	77,787
			MALDIVES	1,071	10,996
			SOUTH AFRICA	571	2,067
			AUSTRALIA	33	765
			UNITED STATES	67	78
			CANADA	90	60
			BRAZIL	8	68
			UNITED KINGDOM	90	50
			GERMANY, FED. REP. OF	44	897
9506310000	Clubs for golf, complete	89475	ITALY	145	1,120
			SPAIN	20	273
			JAPAN	34	559
			KOREA, REPUBLIC OF	2,744	125,420 *
			TAIWAN	202	108,292
			SINGAPORE	265	320
			MALAYSIA	65	250
			VIET NAM	1,911	15,882
			AUSTRALIA	84	154
			EAST TIMOR	84	500
			9506320000	Balls for golf	89475
EAST TIMOR	129	20			
JAPAN	1,754,563	11,058,098 *			
KOREA, REPUBLIC OF	800,817	5,132,199			
TAIWAN	27,877	152,580			
THAILAND	8,364	53,778			
SINGAPORE	12,044	72,790			
MALAYSIA	3,120	19,576			
UNITED ARAB EMIRATES	84,256	529,581			
SOUTH AFRICA	4,244	33,242			
AUSTRALIA	10,740	67,759			
EAST TIMOR	87,436	631,702			
UNITED STATES	1,112	303			
UNITED KINGDOM	387,273	2,389,838			
9506390000	Other golf equipment	89475	NETHERLANDS	322,805	1,968,395
			NETHERLANDS	3	60
			GERMANY, FED. REP. OF	4,472	6,295
			JAPAN	40,657	311,682 *
			KOREA, REPUBLIC OF	8,310	55,289
			CHINA	420	1,092
			THAILAND	80	1,764
			SINGAPORE	620	3,656
			VIET NAM	265	2,595
			UNITED ARAB EMIRATES	58	1,050
			AUSTRALIA	639	13,756
EAST TIMOR	838	5,101			
UNITED STATES	592	357			
UNITED KINGDOM	17,553	158,400			
NETHERLANDS	11,257	68,512			
9506401000	Tables tennis	89479	NETHERLANDS	25	110
			SINGAPORE	3,522	12,056 *
			SPAIN	3,486	11,965
9506409000	Oth articles & equip for table-tennis	89479	SPAIN	36	91
			KOREA, REPUBLIC OF	7,462	106,945 *
			SINGAPORE	322	2,573
			INDIA	70	1,440
			GERMANY, FED. REP. OF	6,938	102,807
9506510000	Art. & equip. for lawn tennis rackets whether/not strung	89476	GERMANY, FED. REP. OF	132	125
			KOREA, REPUBLIC OF	463	10,765 *
			SINGAPORE	279	7,300
			INDIA	170	3,458
			AUSTRALIA	10	5
9506590000	Oth. art.&equip. for lawn tennis rackets	89476	4	2	
			34,148	236,098 *	

TABLE 5 : EXPORT BY COMMODITY AND COUNTRY OF DESTINATION  
JANUARY - DECEMBER 2009

HS	COMMODITY DESCRIPTION	SITC	NET WEIGHT (KG)	FOB VALUE (US \$)
		JAPAN	338	12,866
		KOREA, REPUBLIC OF	135	280
		SINGAPORE	492	10,093
		MALAYSIA	74	1,708
		UNITED ARAB EMIRATES	4,554	36,972
		SUDAN	25,339	158,363
		CAMEROON	14	18
		MAURITIUS	1,706	2,080
		EAST TIMOR	248	231
		SPAIN	1,248	13,487
9506610000	Lawn-tennis balls	89479	917,966	5,626,065 *
		JAPAN	27,414	167,991
		HONG KONG	6,340	37,552
		KOREA, REPUBLIC OF	134,022	958,690
		TAIWAN	50	345
		CHINA	1,489	10,039
		PAPUA NEW GUINEA	251	1,707
		THAILAND	633	4,368
		SINGAPORE	28,098	192,474
		BRUNEI DARUSSALAM	250	2,166
		VIET NAM	384	2,800
		INDIA	15,986	88,380
		PAKISTAN	135,604	319,989
		ISRAEL	6,774	54,422
		TURKEY	3,515	24,895
		UNITED ARAB EMIRATES	585	4,619
		EGYPT	432	3,036
		AUSTRALIA	21,269	132,958
		NEW ZEALAND	387	2,122
		EAST TIMOR	22	3
		UNITED STATES	102,379	635,209
		CANADA	418	3,228
		ARGENTINA	36,704	216,718
		BRAZIL	23,648	127,188
		COLOMBIA	4,510	27,780
		URUGUAY	1,044	8,400
		UNITED KINGDOM	19,831	155,394
		NETHERLANDS	56,057	429,313
		FRANCE	182,544	1,268,652
		GERMANY, FED. REP. OF	48,558	341,870
		AUSTRIA	970	4,270
		BELGIUM	8,239	58,189
		SWITZERLAND	209	1,245
		DENMARK	209	1,680
		SWEDEN	4,262	30,346
		FINLAND	1,060	5,688
		ITALY	3,180	21,246
		SPAIN	22,207	154,065
		PORTUGAL	84	475
		GREECE	8,132	56,578
		ROMANIA	501	3,954
		SLOVENIA	5,012	40,086
		CZECH REPUBLIC	4,164	22,240
		RUSSIA FEDERATION	539	3,695
9506620000	Inflatable balls	89479	480,678	3,894,540 *
		KOREA, REPUBLIC OF	5,791	56,830
		SINGAPORE	89	720
		MALDIVES	690	3,883
		SRI LANKA	587	17,914
		IRAN (ISLAMIC REPUBLIC OF)	56	810
		SAUDI ARABIA	27,813	196,799
		UNITED ARAB EMIRATES	125,783	894,963
		EGYPT	9,099	67,884
		MOROCCO	2,761	41,597
		SUDAN	19,191	123,898
		NIGERIA	78,880	402,676
		AUSTRALIA	1,084	10,445
		EAST TIMOR	6,145	1,131
		UNITED STATES	31,578	493,309
		CANADA	451	4,200
		PANAMA	56,484	504,461
		CHILE	4,120	71,338

TABLE 5 : EXPORT BY COMMODITY AND COUNTRY OF DESTINATION  
JANUARY - DECEMBER 2009

HS	COMMODITY DESCRIPTION	SITC	NET WEIGHT (KG)	FOB VALUE (US \$)
		VENEZUELA	37,181	386,289
		COLOMBIA	5,429	87,480
		PERU	53,739	389,751
		EL SALVADOR	13,727	138,162
9506690000	Other balls, other than golf balls & table-tennis balls	89479	7,553	40,179 *
		KOREA, REPUBLIC OF	54	55
		SINGAPORE	239	624
		MALAYSIA	60	157
		PAKISTAN	570	20,000
		SUDAN	4,763	16,680
		MADAGASCAR	233	150
		MAURITIUS	489	384
		AUSTRALIA	4	754
		EAST TIMOR	1,044	772
		ARGENTINA	94	575
		NETHERLANDS	1	16
		GERMANY, FED. REP. OF	2	12
9506700000	Ice skates and roller skates, incl. skating boots with skates attached	89472	69,434	837,679 *
		TAIWAN	1,830	25,859
		THAILAND	427	5,801
		MALAYSIA	1,614	14,667
		TURKEY	8	9
		SOUTH AFRICA	1,213	11,295
		AUSTRALIA	3,479	33,376
		NEW ZEALAND	2,016	17,915
		UNITED STATES	22,611	215,738
		NETHERLANDS	1	9
		BELGIUM	16,239	293,954
		DENMARK	16,295	185,935
		SWEDEN	402	3,905
		ITALY	2,935	25,911
		GREECE	364	3,305
9506910000	Artic.&equip. for general physics exercise, gymnastics/athletics	89478	52,923	1,736,374 *
		JAPAN	1	5
		HONG KONG	230	3,200
		CHINA	9,100	15,050
		SINGAPORE	13,377	175,010
		MALAYSIA	400	4,880
		VIET NAM	7,504	27,914
		INDIA	493	624
		TOGO	130	258
		CONGO	253	108
		NIGERIA	216	278
		SENEGAL	897	800
		EAST TIMOR	711	584
		UNITED STATES	19,576	1,505,126
		CANADA	1	15
		NETHERLANDS	2	12
		GREECE	8	654
		ROMANIA	3	381
		SLOVENIA	10	660
		RUSSIA FEDERATION	11	815
9506992000	Bows and arrows for archery; crossbows	89479	600	12,451 *
		JAPAN	600	12,451
9506993000	Nets, cricket pads, shinguards and similar articles	89479	21,190	481,270 *
		HONG KONG	310	3,420
		CHINA	682	7,524
		SINGAPORE	11,653	379,464
		MALAYSIA	26	372
		VIET NAM	4,434	45,710
		BRAZIL	1,512	16,859
		BELGIUM	310	3,420
		ITALY	2,263	24,501
9506995010	Shuttlecocks	89479	6,184	58,652 *
		JAPAN	1,330	26,550
		SINGAPORE	1,436	18,326
		MALAYSIA	2,883	4,779
		MALDIVES	42	210
		UNITED ARAB EMIRATES	32	750
		AUSTRALIA	254	6,480
		UNITED STATES	36	1,177
		CANADA	171	380

TABLE 5 : EXPORT BY COMMODITY AND COUNTRY OF DESTINATION  
JANUARY - DECEMBER 2009

HS	COMMODITY DESCRIPTION	SITC	NET WEIGHT (KG)	FOB VALUE (US \$)	
9506995090	Other articles and equipment for sport but badminton	89479	60,093	2,047,867 *	
			JAPAN	28,965	1,348,155
			HONG KONG	53	1,409
			KOREA, REPUBLIC OF	992	34,999
			CHINA	130	2,064
			THAILAND	95	2,772
			SINGAPORE	302	6,825
			MALAYSIA	901	12,501
			BRUNEI DARUSSALAM	1,500	3,400
			VIET NAM	263	6,413
			INDIA	4,688	83,312
			CAMEROON	14	18
			NIGERIA	3,500	19,500
			SOUTH AFRICA	47	1,504
			AUSTRALIA	523	14,339
			NEW ZEALAND	50	1,214
			UNITED STATES	9,121	307,203
			CANADA	355	9,789
			BRAZIL	88	2,125
PARAGUAY	133	4,226			
9506999000	Oth articles&equipment for oth sports; swimming pools&paddling pools	89479	8,373	186,099	
			123,747	770,144 *	
			JAPAN	1,800	1,789
			HONG KONG	5	24
			KOREA, REPUBLIC OF	1,922	34,556
			TAIWAN	50,000	7,500
			SINGAPORE	8,571	268,337
			MALAYSIA	3,314	4,989
			BRUNEI DARUSSALAM	71	524
			KUWAIT	13,449	59,033
			UNITED ARAB EMIRATES	1,319	6,000
			REUNION	2	9
			AUSTRALIA	22,762	293,282
			EAST TIMOR	15,820	18,248
			UNITED STATES	470	2,650
			UNITED KINGDOM	3,365	44,950
			NETHERLANDS	86	6,363
			FRANCE	527	12,169
			GERMANY, FED. REP. OF	264	9,721
9507100000	Fishing rods	89471	149,539	11,497,767 *	
			JAPAN	93,887	9,117,193
			KOREA, REPUBLIC OF	14,003	7,036
			TAIWAN	76	1,762
			CHINA	987	56,378
			SINGAPORE	7,838	1,118,262
			MALAYSIA	627	55,803
			SOUTH AFRICA	231	17,104
			AUSTRALIA	25,843	681,083
			UNITED KINGDOM	152	8,821
			NETHERLANDS	4,561	326,364
			FRANCE	226	16,550
			AUSTRIA	117	8,839
			SWITZERLAND	17	1,327
			DENMARK	143	4,844
			NORWAY	71	5,600
			SWEDEN	8	484
			FINLAND	426	32,488
			SPAIN	225	26,370
HUNGARY	91	10,619			
CZECH REPUBLIC	10	840			
9507200000	Fish-hooks, whether/not snelled	89471	8,353	515,005 *	
			JAPAN	3,796	324,335
			SINGAPORE	5	9
			MALAYSIA	2,004	31,497
			UNITED ARAB EMIRATES	312	28,962
			SOUTH AFRICA	284	12,394
			NEW ZEALAND	31	3,302
			UNITED STATES	1,173	88,561
			UNITED KINGDOM	155	18,763
			DENMARK	593	7,182
			9507300000	Fishing reels	89471
JAPAN	1,279	60,174			

TABLE 5 : EXPORT BY COMMODITY AND COUNTRY OF DESTINATION  
JANUARY - DECEMBER 2009

HS	COMMODITY DESCRIPTION	SITC	NET WEIGHT (KG)	FOB VALUE (US \$)
		TAIWAN	145	12,780
		THAILAND	13,290	107,485
		SINGAPORE	1,313	137,532
		MALAYSIA	21,381	224,671
		VIET NAM	176	800
		EGYPT	2,637	16,650
		SOUTH AFRICA	2,204	41,563
		AUSTRALIA	209	10,505
		EAST TIMOR	1,965	1,930
		UNITED STATES	555	11,205
		NETHERLANDS ANTILLES	797	66,713
		NETHERLANDS	2,425	124,986
		FRANCE	232	17,970
		AUSTRIA	117	8,045
		SWITZERLAND	78	6,193
		DENMARK	126	9,101
		SWEDEN	10	516
		FINLAND	69	4,154
		ITALY	944	16,369
		SPAIN	1,465	73,926
		GREECE	500	36,884
		HUNGARY	98	6,730
		CZECH REPUBLIC	307	17,919
9507900000	Other fishing rods, hooks,/reels	89471	373,589	3,567,068 *
		JAPAN	12,618	876,632
		HONG KONG	1	18
		KOREA, REPUBLIC OF	44,803	49,499
		CHINA	6,391	30,135
		THAILAND	22,632	82,693
		SINGAPORE	19,681	546,059
		MALAYSIA	21,103	303,717
		VIET NAM	149	1,830
		UNITED ARAB EMIRATES	1,151	16,753
		EGYPT	3,247	15,452
		MOROCCO	3,795	36,555
		SOUTH AFRICA	8,146	78,334
		AUSTRALIA	87,034	208,579
		EAST TIMOR	5,726	1,095
		UNITED STATES	1,667	11,115
		ARGENTINA	9,757	87,454
		PUERTO RICO	96	200
		UNITED KINGDOM	11,941	114,189
		NETHERLANDS	1	25
		FRANCE	560	12,489
		GERMANY, FED. REP. OF	70,142	507,179
		BELGIUM	3,712	29,141
		DENMARK	1,289	8,662
		NORWAY	848	9,710
		SWEDEN	4,337	41,439
		FINLAND	1,108	91,800
		ITALY	2,155	57,071
		SPAIN	9,698	113,744
		GREECE	3,879	42,484
		HUNGARY	4,152	64,628
		POLAND	1,050	38,241
		KAZAKHSTAN	65	3,506
		CROATIA	775	11,455
		CZECH REPUBLIC	3,181	49,349
		RUSSIA FEDERATION	6,699	25,836
9508900000	Roundabouts,swings,shooting galleries& oth fairgrnd amus.; trave. theatres	89460	346,657	1,034,220 *
		SINGAPORE	137,272	60,648
		MALAYSIA	3,100	116,739
		UNITED ARAB EMIRATES	55	48
		MADAGASCAR	2,760	960
		AUSTRALIA	2,800	373,124
		UNITED STATES	154,878	291,200
		UNITED KINGDOM	642	9,300
		FINLAND	357	8,765
		ITALY	44,676	170,629
		SLOVENIA	117	2,807
9601100000	Worked ivory and articles of ivory	89911	1,159	4,165 *
		AUSTRALIA	25	110

TABLE 5 : EXPORT BY COMMODITY AND COUNTRY OF DESTINATION  
JANUARY - DECEMBER 2009

HS	COMMODITY DESCRIPTION	SITC	NET WEIGHT (KG)	FOB VALUE (US \$)
			166	2,344
			7	14
			16	211
			131	310
			18	72
			1	1
			762	1,007
			31	55
			2	41
9601901000	Worked mother-of pearl/tortoise-shell & articles of the foregoing	89911	201,728	342,780 *
			515	19,505
			4,746	60,266
			116,957	47,375
			1	3
			51,372	8,502
			86	600
			1,666	7,770
			8,370	84,918
			65	32
			10	32
			212	395
			214	1,084
			1,213	9,727
			1,284	1,332
			220	288
			738	22,973
			940	3,267
			7	13
			3,259	27,629
			1,021	15,789
			176	444
			1,341	4,772
			3,642	9,550
			2,729	12,068
			944	4,446
9601909000	Other worked mother-of pearl/tortoise-shell & articles of the foregoing	89911	236,744	557,853 *
			1,457	24,044
			16	54
			8,500	12,000
			53,824	98,191
			8,895	8,032
			87	559
			11	120
			71	287
			104,806	122,273
			2,166	10,658
			861	1,448
			8,582	900
			25	746
			224	864
			78	1,395
			4,511	9,941
			256	1,690
			27,054	146,002
			2,426	9,825
			2,112	7,980
			190	822
			220	2,625
			738	22,973
			133	425
			102	264
			70	157
			369	2,098
			595	2,237
			3,853	39,701
			208	756
			43	533
			56	552
			548	3,672
			3,145	21,830
			255	972
			34	110

TABLE 5 : EXPORT BY COMMODITY AND COUNTRY OF DESTINATION  
JANUARY - DECEMBER 2009

HS	COMMODITY DESCRIPTION	SITC	NET WEIGHT (KG)	FOB VALUE (US \$)	
9602001000	Gelatin capsules for pharmaceutical products	89919	CZECH REPUBLIC	49	474
			RUSSIA FEDERATION	174	643
				246,661	5,603,137 *
			HONG KONG	409	7,908
			TAIWAN	655	93,100
			MONGOLIA	364	7,808
			THAILAND	14,518	245,595
			PHILIPPINES	18,140	463,118
			MALAYSIA	6,002	164,653
			CAMBODIA	2,272	45,895
			VIET NAM	59,765	1,144,191
			INDIA	572	27,329
			PAKISTAN	33,597	832,067
			SRI LANKA	10,576	163,425
			AUSTRALIA	12,628	279,260
			NEW ZEALAND	6,720	121,061
			UNITED STATES	7,740	163,694
			BRAZIL	35,899	631,963
			NETHERLANDS	6,672	688,052
FRANCE	156	193			
GERMANY, FED. REP. OF	243	720			
BELGIUM	29,733	523,105			
9602002000	Cigar/cigarette cases, tobacco jars and household ornamental articles	89919		21,269	62,374 *
			JAPAN	376	667
			CHINA	202	340
			THAILAND	988	1,577
			MALAYSIA	498	548
			SRI LANKA	125	143
			IRAN (ISLAMIC REPUBLIC OF)	305	419
			MOROCCO	246	252
			SOUTH AFRICA	644	715
			AUSTRALIA	198	456
			UNITED STATES	852	11,004
			VENEZUELA	676	525
			BRAZIL	2,011	5,496
			UNITED KINGDOM	225	520
			NETHERLANDS	740	4,697
			FRANCE	1,664	3,783
			GERMANY, FED. REP. OF	1,362	5,105
			AUSTRIA	399	950
			DENMARK	458	5,466
			FINLAND	740	1,724
			ITALY	1,861	2,938
			SPAIN	3,160	4,446
			GREECE	880	6,074
			BULGARIA	1,157	2,231
			CROATIA	20	106
			SLOVENIA	1,482	2,192
			9602009000	Oth worked veget/minrl carving matrl& artic.ofthese matrls;ofwax,stearin,gum	89919
JAPAN	23,917	11,967			
HONG KONG	480	4,220			
KOREA, REPUBLIC OF	53,456	36,751			
TAIWAN	12,440	6,373			
CHINA	32	47			
THAILAND	1,429	1,286			
SINGAPORE	9,523	21,837			
MALAYSIA	103	862			
MALDIVES	109	1,776			
INDIA	16,537	9,106			
PAKISTAN	122	3,460			
ISRAEL	10,475	3,502			
LEBANON	20	175			
UNITED ARAB EMIRATES	4,042	1,100			
MOROCCO	134	137			
SOUTH AFRICA	262	463			
AUSTRALIA	8,504	9,475			
NEW ZEALAND	184	2,797			
NEW CALEDONIA	341	2,531			
UNITED STATES	3,608	15,084			
CANADA	39	24			
MEXICO	647	672			
CHILE	330	629			



TABLE 5 : EXPORT BY COMMODITY AND COUNTRY OF DESTINATION  
JANUARY - DECEMBER 2009

HS	COMMODITY DESCRIPTION	SITC	NET WEIGHT (KG)	FOB VALUE (US \$)
		VENEZUELA	1,412	1,033
		BRAZIL	631	4,254
		JAMAICA	4	75
		BERMUDA	141	600
		FRENCH POLYNESIA	1,020	1,407
		UNITED KINGDOM	11,237	10,077
		NETHERLANDS	5,557	7,655
		FRANCE	3,744	12,552
		GERMANY, FED. REP. OF	37,471	99,354
		AUSTRIA	107	318
		BELGIUM	363	674
		SWITZERLAND	85	820
		DENMARK	6,223	8,938
		NORWAY	71	931
		SWEDEN	8	249
		ITALY	11,228	8,439
		SPAIN	4,341	4,751
		PORTUGAL	2,312	508
		GREECE	494	2,133
		HUNGARY	344	274
		POLAND	22	1,302
		CROATIA	14	451
		MALTA	269	325
		RUSSIA FEDERATION	27,362	6,883
9603101000	Brushes consisting of twigs/others vegetable material bound together	89972	580,145	1,372,010 *
		JAPAN	319,748	1,196,706
		HONG KONG	1	1
		TAIWAN	34,293	24,948
		CHINA	30	702
		THAILAND	104	916
		SINGAPORE	31,780	25,088
		MALAYSIA	188,151	115,877
		SRI LANKA	5	29
		EAST TIMOR	6,032	7,738
		NETHERLANDS	1	5
9603102000	Brooms consisting of twigs/others vegetable material bound together	89972	2,876,208	1,889,617 *
		JAPAN	321,862	1,144,178
		KOREA, REPUBLIC OF	4,500	1,990
		TAIWAN	130,244	130,706
		CHINA	19,998	57,850
		SINGAPORE	65,876	30,745
		PHILIPPINES	252	1,079
		MALAYSIA	357,695	193,830
		INDIA	29,367	3,004
		PAKISTAN	1,887,915	260,545
		SRI LANKA	5,156	15,422
		SAUDI ARABIA	15,189	18,433
		LIBYAN ARAB JAMAHIRIYA	2,742	1,937
		SAO TOME AND PRINCIPE	200	200
		MAURITIUS	10,000	2,250
		EAST TIMOR	24,851	25,541
		UNITED STATES	318	1,708
		GERMANY, FED. REP. OF	43	199
9603210000	Tooth brushes, including dental-plate brushes	89972	1,069,835	9,923,970 *
		JAPAN	202,499	5,534,653
		HONG KONG	20,519	30,662
		KOREA, REPUBLIC OF	3,551	165,958
		TAIWAN	1,329	6,020
		CHINA	11,649	15,381
		MONGOLIA	2,495	5,988
		PAPUA NEW GUINEA	1,884	4,718
		SINGAPORE	111,645	360,475
		PHILIPPINES	480	1,429
		MALAYSIA	53,466	179,532
		CAMBODIA	3,002	33,250
		BRUNEI DARUSSALAM	10,268	33,609
		NEPAL	848	2,224
		VIET NAM	55,687	169,781
		MALDIVES	13,325	28,646
		INDIA	6,270	57,252
		PAKISTAN	11,889	36,301
		IRAN (ISLAMIC REPUBLIC OF)	29,205	87,547

TABLE 5 : EXPORT BY COMMODITY AND COUNTRY OF DESTINATION  
JANUARY - DECEMBER 2009

HS	COMMODITY DESCRIPTION	SITC	NET WEIGHT (KG)	FOB VALUE (US \$)
		SAUDI ARABIA	22,238	80,427
		ISRAEL	3,360	35,560
		KUWAIT	1,930	19,764
		JORDAN	75,130	543,011
		YEMEN	5,910	17,280
		UNITED ARAB EMIRATES	81,372	335,465
		CYPRUS	2,025	9,248
		EGYPT	23,395	64,713
		LIBYAN ARAB JAMAHIRIYA	9,325	26,588
		MADAGASCAR	137	432
		NIGERIA	141,072	705,987
		GABON	1,710	5,130
		GAMBIA	1,323	3,325
		ZIMBABWE	6,856	23,587
		MAURITIUS	12,125	75,930
		AUSTRALIA	16,967	682,779
		NEW ZEALAND	588	6,300
		COOK ISLANDS	229	207
		FIJI	3,042	5,224
		KIRIBATI	145	193
		SOLOMON ISLANDS	362	1,323
		EAST TIMOR	35,639	75,364
		UNITED STATES	60,727	294,782
		SURINAME	12,232	105,721
		BRAZIL	1,300	32,844
		HAITI	10,000	18,000
		FRENCH POLYNESIA	5	13
		NETHERLANDS	17	94
		PORTUGAL	341	631
		RUSSIA FEDERATION	322	622
9603290000	Shaving brushes, hair brush, nail brush, eyelash o. toilet brush for use on men	89972	167,367	1,523,982 *
		JAPAN	32,400	1,115,696
		HONG KONG	1,406	2,874
		KOREA, REPUBLIC OF	3,218	37,320
		TAIWAN	146	150
		THAILAND	9,828	138,514
		SINGAPORE	25,844	74,754
		PHILIPPINES	2,235	6,628
		MALAYSIA	84,707	41,456
		BRUNEI DARUSSALAM	103	583
		INDIA	3,990	84,300
		AUSTRALIA	590	17,000
		AMERICAN SAMOA	120	750
		EAST TIMOR	2,262	3,363
		UNITED STATES	2	3
		ITALY	482	525
		BULGARIA	34	66
9603300000	Artists' brushes, writing brush & similar brushes for the applic. of cosmetics	89972	3,692	26,630 *
		SINGAPORE	2	49
		PHILIPPINES	220	4,637
		MALAYSIA	290	2,592
		MOROCCO	190	3,484
		AUSTRALIA	16	201
		EAST TIMOR	2,164	496
		UNITED STATES	809	15,158
		GERMANY, FED. REP. OF	1	13
9603400000	Paint, distemper, varnish/similar brushes ; paint pads and rollers	89972	3,575,749	16,953,622 *
		JAPAN	612	4,942
		CHINA	1,101	7,156
		THAILAND	2,589	36,109
		SINGAPORE	3,688	4,699
		PHILIPPINES	74	1,447
		MALAYSIA	2	25
		AUSTRALIA	111,986	1,099,826
		NEW ZEALAND	13,546	128,634
		FIJI	5,600	95,800
		EAST TIMOR	17,860	15,487
		UNITED STATES	3,106,616	13,579,308
		CANADA	40,374	171,302
		CHILE	41,906	530,208
		COLOMBIA	3,736	49,282
		COSTA RICA	5,810	46,418

TABLE 5 : EXPORT BY COMMODITY AND COUNTRY OF DESTINATION  
JANUARY - DECEMBER 2009

HS	COMMODITY DESCRIPTION	SITC	NET WEIGHT (KG)	FOB VALUE (US \$)	
			UNITED KINGDOM	80,830	326,737
			NETHERLANDS	970	3,578
			FRANCE	3,669	13,801
			GERMANY, FED. REP. OF	73,125	613,723
			AUSTRIA	1,251	4,601
			BELGIUM	735	3,067
			SWEDEN	4,028	15,845
			ITALY	4,298	15,846
			SPAIN	44,982	160,222
			POLAND	1,818	7,157
			RUSSIA FEDERATION	4,543	18,402
9603500000	Other brushes constituting parts of machines, appliances/vehicles	89972	679	24,333 *	
			JAPAN	393	20,468
			CHINA	1	1
			SINGAPORE	39	639
			KUWAIT	106	400
			TUNISIA	58	2,025
			AUSTRALIA	82	800
9603901000	Prepared knots and tufts for broom/brush making	89972	921	1,068 *	
			JAPAN	4	193
			HONG KONG	143	600
			EAST TIMOR	774	275
9603902000	Hand-operated mechanical floor sweepers, not motorised	89972	4,436	14,578 *	
			JAPAN	2,249	6,150
			PHILIPPINES	1,961	8,383
			EAST TIMOR	226	45
9603904000	Other brushes	89972	142,314	124,382 *	
			TAIWAN	129	440
			THAILAND	477	1,095
			SINGAPORE	13,221	41,795
			MALAYSIA	2	11
			VIET NAM	1	1
			AUSTRALIA	128,411	79,985
			NEW ZEALAND	2	36
			FIJI	58	1,014
			EAST TIMOR	13	5
9603909900	Parts for goods of oth than subheading 9603.90.10	89972	38,605	356,614 *	
			JAPAN	778	240,661
			SINGAPORE	17,218	11,905
			PHILIPPINES	540	2,304
			MALAYSIA	6,937	14,376
			VIET NAM	2,914	7,978
			AUSTRALIA	5,201	46,731
			NEW ZEALAND	491	4,389
			UNITED STATES	4,085	24,339
			UNITED KINGDOM	377	3,242
			GERMANY, FED. REP. OF	64	689
9604001000	Hand sieves and hand riddles of metal	89981	13	23 *	
			UNITED STATES	13	23
9604009000	Hand sieves and hand riddles of other material	89981	227	498 *	
			HONG KONG	226	492
			EAST TIMOR	1	6
9605001000	Travel sets for personal toilet	83130	32,428	178,133 *	
			PAPUA NEW GUINEA	85	279
			SINGAPORE	32,198	176,704
			PHILIPPINES	45	799
			MALAYSIA	1	3
			MOROCCO	16	298
			AUSTRALIA	83	50
9605009000	Travel sets for sewing/shoe/ clothes cleaning	83130	17,486	74,498 *	
			JAPAN	39	80
			SINGAPORE	13	569
			MALAYSIA	17,105	73,200
			BRUNEI DARUSSALAM	253	582
			LIBYAN ARAB JAMAHIRIYA	7	25
			EAST TIMOR	69	42
9606100000	Press-fasteners, snap-fasteners and press-studs and parts therefor	89983	402,338	4,622,991 *	
			JAPAN	22,235	306,367
			HONG KONG	245	8,106
			KOREA, REPUBLIC OF	2,512	20,393
			TAIWAN	293	4,904
			CHINA	537	9,171

TABLE 5 : EXPORT BY COMMODITY AND COUNTRY OF DESTINATION  
JANUARY - DECEMBER 2009

HS	COMMODITY DESCRIPTION	SITC	NET WEIGHT (KG)	FOB VALUE (US \$)
		THAILAND	80	802
		SINGAPORE	478	5,584
		PHILIPPINES	2,771	32,620
		MALAYSIA	3,168	33,494
		VIET NAM	4,359	41,037
		PAKISTAN	190	3,988
		SRI LANKA	5,395	112,337
		JORDAN	251	3,082
		TURKEY	91,175	831,921
		TUNISIA	1,107	9,223
		SENEGAL	5,164	4,890
		AUSTRALIA	2,108	24,812
		NEW ZEALAND	283	2,887
		FIJI	780	8,198
		EAST TIMOR	223	237
		UNITED STATES	112,177	1,310,487
		CANADA	11,748	80,359
		BRAZIL	11,194	141,125
		UNITED KINGDOM	9,906	118,422
		NETHERLANDS	6,375	90,245
		FRANCE	8,709	108,764
		GERMANY, FED. REP. OF	66,459	900,234
		AUSTRIA	2,925	41,733
		DENMARK	1,228	15,113
		ITALY	16,944	210,581
		SPAIN	7,615	99,779
		PORTUGAL	2,309	19,342
		DEMOCRATIC REPUBLIC OF THE CONGO	5	3
		POLAND	51	1,175
		CZECH REPUBLIC	1,339	21,576
9606210000	Buttons of plastics, not covered with textile	89983	14,468	213,773 *
		HONG KONG	2,368	48,384
		KOREA, REPUBLIC OF	418	37,594
		TAIWAN	842	23,258
		CHINA	2,804	27,763
		SINGAPORE	162	6,563
		MALAYSIA	245	302
		CAMBODIA	1,869	17,422
		BRUNEI DARUSSALAM	1	6
		VIET NAM	179	3,841
		BANGLADESH	358	22,851
		SRI LANKA	352	9,475
		MADAGASCAR	257	137
		SENEGAL	2,422	2,150
		AUSTRALIA	14	4,717
		EAST TIMOR	1,472	146
		UNITED STATES	1	3
		NETHERLANDS	50	981
		FRANCE	562	6,776
		BELGIUM	92	1,404
9606220000	Buttons of base metal, not covered with textil	89983	3,069	258,595 *
		JAPAN	76	983
		HONG KONG	263	5,755
		KOREA, REPUBLIC OF	1	5
		PHILIPPINES	269	3,018
		MALAYSIA	103	54
		VIET NAM	1,819	248,598
		EAST TIMOR	537	181
		NETHERLANDS	1	1
9606290000	Buttons of other material	89983	49,567	2,711,773 *
		JAPAN	779	71,818
		HONG KONG	2,941	193,306
		KOREA, REPUBLIC OF	4,058	222,237
		TAIWAN	1	15
		CHINA	3,312	18,373
		THAILAND	101	990
		SINGAPORE	5,110	69,192
		MALAYSIA	85	2,333
		VIET NAM	398	103,424
		BANGLADESH	4	121
		SAUDI ARABIA	150	200
		MADAGASCAR	2,707	614

TABLE 5 : EXPORT BY COMMODITY AND COUNTRY OF DESTINATION  
JANUARY - DECEMBER 2009

HS	COMMODITY DESCRIPTION	SITC	NET WEIGHT (KG)	FOB VALUE (US \$)
		AUSTRALIA	3	34
		FIJI	918	19,283
		UNITED STATES	23,595	1,927,559
		GUATEMALA	450	47,974
		FRENCH GUIANA	1,646	940
		NETHERLANDS	11	24
		GERMANY, FED. REP. OF	92	1,338
		AUSTRIA	166	1,162
		ITALY	3,040	30,836
9606300000	Button moulds&other parts of buttons; button blanks	89984	101,968	1,395,336 *
		JAPAN	14,032	86,939
		HONG KONG	46,304	244,451
		KOREA, REPUBLIC OF	18,939	843,968
		TAIWAN	2,600	3,380
		CHINA	637	2,199
		THAILAND	4,620	20,699
		SINGAPORE	4,416	13,555
		MALAYSIA	180	540
		VIET NAM	69	483
		BANGLADESH	11	327
		AUSTRALIA	3	13
		UNITED STATES	65	6,048
		NETHERLANDS	28	174
		GERMANY, FED. REP. OF	1,214	3,642
		ITALY	7,037	165,837
		SPAIN	1,813	3,081
9607110000	Slide fasteners fitted with chain scoops of base metal	89985	814,909	1,691,595 *
		HONG KONG	73	647
		KOREA, REPUBLIC OF	623	4,034
		CHINA	135,582	356,305
		SINGAPORE	20,205	17,699
		PHILIPPINES	313,116	679,622
		BRUNEI DARUSSALAM	228	809
		VIET NAM	594	14,095
		TURKEY	292,106	505,146
		PERU	10,032	50,190
		SPAIN	42,350	63,048
9607190000	Other slide fasteners	89985	994,234	8,683,417 *
		JAPAN	103,673	1,140,955
		HONG KONG	5,525	93,852
		KOREA, REPUBLIC OF	16,111	205,222
		TAIWAN	921	10,278
		CHINA	240,589	1,814,823
		THAILAND	703	17,802
		SINGAPORE	20,361	298,009
		PHILIPPINES	15,439	132,314
		MALAYSIA	290	3,363
		CAMBODIA	10,786	162,446
		BRUNEI DARUSSALAM	16	58
		VIET NAM	7,827	161,684
		INDIA	8,958	184,635
		PAKISTAN	21,100	437,984
		BANGLADESH	39,755	771,720
		SRI LANKA	888	29,433
		SAUDI ARABIA	8,800	138,623
		JORDAN	10,967	127,707
		TURKEY	260,538	1,335,132
		UNITED ARAB EMIRATES	21,299	253,131
		BAHRAIN	2,087	24,998
		EGYPT	6,994	13,825
		MOROCCO	450	14,644
		ETHIOPIA	145	1,490
		MADAGASCAR	10,480	15,187
		KENYA	5,841	109,218
		CONGO	11,675	4,983
		SENEGAL	12,196	11,340
		MAURITIUS	16,208	263,594
		AUSTRALIA	16,468	140,673
		NEW ZEALAND	1,668	26,027
		FIJI	64	1,223
		UNITED STATES	33,669	208,249
		CANADA	889	6,624

TABLE 5 : EXPORT BY COMMODITY AND COUNTRY OF DESTINATION  
JANUARY - DECEMBER 2009

HS	COMMODITY DESCRIPTION	SITC	NET WEIGHT (KG)	FOB VALUE (US \$)
		BRAZIL	1,525	8,450
		PERU	26,260	123,394
		UNITED KINGDOM	3,351	16,979
		NETHERLANDS	13,138	86,336
		FRANCE	11,816	120,539
		GERMANY, FED. REP. OF	4,742	38,917
		BELGIUM	1,816	24,632
		DENMARK	1,106	8,028
		SWEDEN	1,429	8,107
		FINLAND	212	1,241
		ITALY	2,889	18,848
		SPAIN	9,768	64,426
		DEMOCRATIC REPUBLIC OF THE CONGO	2,629	1,508
		POLAND	173	766
9607200000	Parts of slide fasteners	89986	6,526,237	42,715,676 *
		JAPAN	15,990	137,190
		HONG KONG	486,632	2,604,111
		KOREA, REPUBLIC OF	796,588	3,764,086
		TAIWAN	4,556	97,605
		CHINA	111,772	757,494
		THAILAND	686,626	4,590,138
		SINGAPORE	7,008	31,802
		PHILIPPINES	244,326	1,895,345
		MALAYSIA	271,762	1,960,627
		VIET NAM	672,523	6,157,300
		INDIA	123,464	774,022
		PAKISTAN	236,326	1,702,211
		BANGLADESH	728,303	6,103,557
		SRI LANKA	222,616	1,867,215
		AFGHANISTAN	4,854	15,891
		ISRAEL	1,298	7,859
		JORDAN	1	22
		TURKEY	224,921	1,232,299
		UNITED ARAB EMIRATES	1,155	9,014
		EGYPT	16,483	140,231
		MOROCCO	19,487	156,088
		TUNISIA	9,286	72,921
		SWAZILAND	84,158	437,774
		AUSTRALIA	45,415	324,063
		NEW ZEALAND	5,296	63,163
		UNITED STATES	575,496	2,645,934
		CANADA	33,051	188,413
		MEXICO	159,017	763,498
		BRAZIL	13,193	60,499
		PERU	128	645
		TRINIDAD AND TOBAGO	7,129	41,071
		EL SALVADOR	46,342	218,132
		UNITED KINGDOM	57,167	292,686
		NETHERLANDS	24,094	137,147
		FRANCE	32,760	232,383
		GERMANY, FED. REP. OF	85,155	528,397
		AUSTRIA	8,860	62,453
		BELGIUM	2,005	14,510
		DENMARK	14,727	86,866
		NORWAY	12,379	92,328
		SWEDEN	11,522	63,698
		FINLAND	5,255	26,960
		ITALY	72,688	526,206
		SPAIN	65,523	361,070
		PORTUGAL	42,479	276,729
		POLAND	205,090	969,345
		ROMANIA	31,165	223,642
		CZECH REPUBLIC	166	1,036
9608101000	Ball point pens of plastics	89521	967,869	13,920,971 *
		JAPAN	27,705	334,364
		HONG KONG	9,923	147,797
		KOREA, REPUBLIC OF	1,251	13,794
		CHINA	2,376	9,353
		THAILAND	126,373	1,605,139
		SINGAPORE	25,156	267,346
		PHILIPPINES	152,610	1,362,316
		MALAYSIA	155,211	1,727,417

TABLE 5 : EXPORT BY COMMODITY AND COUNTRY OF DESTINATION  
JANUARY - DECEMBER 2009

HS	COMMODITY DESCRIPTION	SITC	NET WEIGHT (KG)	FOB VALUE (US \$)	
			BRUNEI DARUSSALAM	380	2,725
			VIET NAM	2,011	61,200
			INDIA	928	14,624
			IRAN (ISLAMIC REPUBLIC OF)	94,644	900,750
			SAUDI ARABIA	10,631	87,529
			KUWAIT	3,277	35,304
			LEBANON	593	6,380
			SYRIA ARAB REPUBLIC	13,328	89,414
			TURKEY	296	2,946
			UNITED ARAB EMIRATES	13,135	133,990
			EGYPT	93,498	890,407
			AUSTRALIA	394	2,729
			NEW ZEALAND	357	5,632
			FIJI	1	2
			EAST TIMOR	25,062	14,596
			UNITED STATES	156,198	5,125,890
			CANADA	12,565	299,922
			MEXICO	20,678	449,369
			UNITED KINGDOM	11,063	158,072
			GERMANY, FED. REP. OF	25	230
			SWEDEN	246	17,505
			ITALY	2,795	50,094
			SPAIN	62	1,106
			HUNGARY	5,097	103,029
9608109000	Oth. ball point pens of plastics	89521	72,301	331,651 *	
			JAPAN	4,845	57,052
			KOREA, REPUBLIC OF	165	210
			CHINA	26	30
			THAILAND	156	1,361
			SINGAPORE	3,808	17,985
			MALAYSIA	6,331	113,146
			INDIA	23	157
			BANGLADESH	15	99
			IRAN (ISLAMIC REPUBLIC OF)	94	300
			KUWAIT	2,876	1,662
			JORDAN	15	79
			UNITED ARAB EMIRATES	1,123	9,833
			QATAR	1	16
			EGYPT	3,660	8,640
			ALGERIA	33	157
			SUDAN	31	600
			ANGOLA	251	2,150
			AUSTRALIA	781	8,244
			FIJI	91	720
			EAST TIMOR	40,722	44,904
			UNITED STATES	3,596	30,021
			NETHERLANDS	2	13
			GERMANY, FED. REP. OF	3,621	34,118
			PORTUGAL	22	75
			RUSSIA FEDERATION	13	79
9608200000	Felt tipped & other porous-tipped pens & markers	89521	123,234	1,292,302 *	
			JAPAN	19,499	353,872
			HONG KONG	509	7,219
			KOREA, REPUBLIC OF	699	12,555
			TAIWAN	1,090	15,923
			CHINA	88	1,421
			THAILAND	2,656	23,411
			SINGAPORE	8,380	46,720
			MALAYSIA	18	264
			VIET NAM	661	4,628
			IRAN (ISLAMIC REPUBLIC OF)	16,089	115,418
			SAUDI ARABIA	3,821	28,178
			ISRAEL	125	938
			KUWAIT	718	5,051
			JORDAN	430	2,412
			LEBANON	4,051	20,583
			SYRIA ARAB REPUBLIC	12,980	76,081
			TURKEY	2,065	8,944
			UNITED ARAB EMIRATES	13,491	123,727
			QATAR	3,409	39,979
			EGYPT	361	3,755
			LIBYAN ARAB JAMAHIRIYA	658	2,680

TABLE 5 : EXPORT BY COMMODITY AND COUNTRY OF DESTINATION  
JANUARY - DECEMBER 2009

HS	COMMODITY DESCRIPTION	SITC	NET WEIGHT (KG)	FOB VALUE (US \$)
		ALGERIA	2,179	10,717
		AUSTRALIA	338	4,123
		NEW ZEALAND	237	1,831
		FIJI	1,198	6,633
		UNITED STATES	4,407	138,867
		CANADA	3,260	70,794
		MEXICO	4,577	41,023
		UNITED KINGDOM	8,533	67,139
		ITALY	1,141	19,690
		HUNGARY	423	3,297
		CZECH REPUBLIC	5,143	34,429
9608391000	Fountain pens	89521	2,322	7,672 *
		JAPAN	1	2
		SINGAPORE	353	1,043
		TURKEY	636	3,160
		FIJI	442	2,675
		EAST TIMOR	877	787
		GERMANY, FED. REP. OF	13	5
9608399000	Oth. indian ink drawing pens	89521	117,493	687,708 *
		HONG KONG	1	4
		KOREA, REPUBLIC OF	706	22,513
		SINGAPORE	599	2,586
		AUSTRALIA	111,969	605,351
		NEW ZEALAND	146	931
		FIJI	1,004	4,777
		UNITED STATES	3,066	51,508
		NETHERLANDS ANTILLES	1	28
		GERMANY, FED. REP. OF	1	10
9608400000	Propelling/sliding pencils	89521	204	6,826 *
		UNITED STATES	54	1,836
		MEXICO	90	3,549
		GERMANY, FED. REP. OF	34	39
		SWEDEN	26	1,402
9608601000	Refills for ball point pens of plastics comprising the ball point&ink reservoir	89521	20,838	631,339 *
		JAPAN	24	136
		CHINA	811	39,885
		SINGAPORE	28	666
		MALAYSIA	1,219	18,555
		EAST TIMOR	1,041	195
		UNITED STATES	11,670	393,475
		CANADA	839	21,826
		MEXICO	1,289	44,792
		UNITED KINGDOM	1,364	27,102
		SWEDEN	37	2,121
		HUNGARY	2,516	82,586
9608609000	Oth. refills for ball point pens of plst comprising the ball point&ink reservoir	89521	3,318	5,926 *
		MALAYSIA	30	100
		SUDAN	25	500
		FIJI	43	294
		EAST TIMOR	1,317	1,540
		PANAMA	1,903	3,492
9608919000	Pen nibs and nib points of other material	89522	4	326 *
		JAPAN	1	1
		SINGAPORE	2	75
		UNITED STATES	1	250
9608999000	Penholders,pencil-holders&similar holder parts of the foregoing articles	89521	239,922	1,516,389 *
		JAPAN	176	2,114
		HONG KONG	225	3,047
		KOREA, REPUBLIC OF	375	95
		TAIWAN	1,412	10,698
		THAILAND	10	200
		SINGAPORE	20,944	99,696
		IRAN (ISLAMIC REPUBLIC OF)	2,257	14,750
		KUWAIT	3,094	23,627
		LEBANON	102	795
		UNITED ARAB EMIRATES	7,861	58,962
		QATAR	6,050	44,343
		BAHRAIN	117	2,126
		AUSTRALIA	192,793	1,157,303
		NEW ZEALAND	863	5,025
		UNITED STATES	3,073	88,261
		GERMANY, FED. REP. OF	570	5,347



TABLE 5 : EXPORT BY COMMODITY AND COUNTRY OF DESTINATION  
JANUARY - DECEMBER 2009

HS	COMMODITY DESCRIPTION	SITC	NET WEIGHT (KG)	FOB VALUE (US \$)
9609101000	Black pencils	89523	1,935,880	14,121,934 *
		JAPAN	10,810	83,023
		HONG KONG	5,817	57,584
		KOREA, REPUBLIC OF	4,264	43,465
		TAIWAN	5,192	54,846
		CHINA	1,907	26,051
		THAILAND	22,732	153,224
		SINGAPORE	29,340	266,854
		PHILIPPINES	36,197	347,435
		MALAYSIA	110,558	1,081,844
		MALDIVES	57	567
		INDIA	458	4,715
		PAKISTAN	12,977	89,948
		BANGLADESH	40,801	366,162
		IRAN (ISLAMIC REPUBLIC OF)	46,179	390,764
		SAUDI ARABIA	153,416	1,258,578
		KUWAIT	9,073	111,177
		JORDAN	453	5,911
		LEBANON	22,385	176,050
		OMAN	2,150	23,538
		SYRIA ARAB REPUBLIC	3,050	26,932
		TURKEY	22,125	149,334
		UNITED ARAB EMIRATES	51,327	520,743
		QATAR	11,595	124,381
		BAHRAIN	2,520	27,135
		EGYPT	43,458	357,597
		MOROCCO	4,230	41,357
		MALI	204	1,965
		SOUTH AFRICA	5,235	75,558
		AUSTRALIA	92,856	870,388
		NEW ZEALAND	8,477	80,635
		EAST TIMOR	27	3
		UNITED STATES	835,759	4,107,765
		MEXICO	34,979	213,850
		CHILE	2,054	31,811
		ARGENTINA	3,615	56,175
		COLOMBIA	1,781	15,501
		ECUADOR	758	6,127
		COSTA RICA	101	736
		UNITED KINGDOM	22,568	175,988
		NETHERLANDS	23,793	190,516
FRANCE	8,379	49,344		
GERMANY, FED. REP. OF	141,219	1,251,016		
BELGIUM	499	3,994		
NORWAY	2,646	28,168		
SWEDEN	44,004	513,603		
FINLAND	275	4,468		
IRELAND	15,974	231,568		
ITALY	16,889	204,833		
SPAIN	6,203	69,162		
PORTUGAL	820	3,775		
MALTA	318	5,035		
CZECH REPUBLIC	13,376	140,735		
9609109000	Crayons & other pencils with leads encased in a rigid sheath	89523	3,880,527	30,853,886 *
		JAPAN	35,910	399,112
		HONG KONG	24,411	206,901
		KOREA, REPUBLIC OF	45,578	460,961
		TAIWAN	17,632	185,541
		CHINA	13,844	155,225
		PAPUA NEW GUINEA	556	1,760
		THAILAND	97,269	721,839
		SINGAPORE	48,419	426,579
		PHILIPPINES	11,660	114,083
		MALAYSIA	179,566	1,519,916
		MALDIVES	4,573	44,774
		INDIA	3,723	39,315
		PAKISTAN	6,598	49,424
		BANGLADESH	48,967	436,190
		IRAN (ISLAMIC REPUBLIC OF)	95,469	866,945
		SAUDI ARABIA	405,938	3,592,933
		KUWAIT	21,395	261,840
		JORDAN	230	3,032

TABLE 5 : EXPORT BY COMMODITY AND COUNTRY OF DESTINATION  
JANUARY - DECEMBER 2009

HS	COMMODITY DESCRIPTION	SITC	NET WEIGHT (KG)	FOB VALUE (US \$)
		LEBANON	18,439	148,579
		OMAN	19,277	210,094
		SYRIA ARAB REPUBLIC	6,436	56,819
		TURKEY	134,428	927,865
		UNITED ARAB EMIRATES	56,541	619,443
		QATAR	10,182	110,302
		BAHRAIN	8,931	89,689
		EGYPT	27,953	236,826
		MOROCCO	17,270	163,713
		MALI	8,992	85,193
		SOUTH AFRICA	914	13,234
		AUSTRALIA	173,756	1,504,031
		NEW ZEALAND	28,935	273,740
		EAST TIMOR	1,399	1,269
		UNITED STATES	810,713	5,370,286
		CANADA	2,708	31,256
		MEXICO	268,318	1,829,711
		GUATEMALA	9,697	60,334
		ARGENTINA	731	12,041
		BRAZIL	65,703	490,015
		COLOMBIA	307,652	2,283,376
		ECUADOR	43,962	342,428
		PERU	18,844	148,737
		PUERTO RICO	462	3,384
		EL SALVADOR	8,151	52,491
		COSTA RICA	11,512	83,462
		UNITED KINGDOM	60,738	412,540
		NETHERLANDS	376,777	2,629,082
		FRANCE	21,268	146,869
		GERMANY, FED. REP. OF	130,805	1,206,910
		DENMARK	6,279	60,403
		NORWAY	5,835	63,516
		SWEDEN	63,092	727,512
		FINLAND	1,112	17,203
		IRELAND	2,893	43,918
		ITALY	42,852	480,146
		SPAIN	22,126	190,903
		PORTUGAL	288	144
		MALTA	389	6,186
		CZECH REPUBLIC	22,429	233,866
9609200000	Pencil leads, black/colored	89523	105,208	720,834 *
		JAPAN	15,176	88,500
		TAIWAN	2,175	15,040
		CHINA	32,384	260,737
		SINGAPORE	363	4,994
		MALAYSIA	4,406	84,686
		VIET NAM	48,603	262,252
		AUSTRALIA	408	2,671
		EAST TIMOR	1,693	1,954
9609901000	Slate pencils for school slates	89523	1,240	186 *
		EAST TIMOR	1,240	186
9609903000	Pencils & crayons other than those of subheading 9609.10.00	89523	394,435	2,002,709 *
		LEBANON	546	3,435
		TURKEY	6,308	54,924
		UNITED ARAB EMIRATES	1,763	11,374
		AUSTRALIA	15,811	106,029
		EAST TIMOR	159	23
		UNITED STATES	317,285	1,523,994
		CANADA	3,230	15,581
		MEXICO	34,991	201,302
		UNITED KINGDOM	1,860	8,677
		BELGIUM	252	2,016
		IRELAND	8,547	58,411
		PORTUGAL	3,683	16,943
9609909000	Pastels, drawing charcoals, tailors' chalks	89523	354,667	583,046 *
		JAPAN	1,287	7,902
		HONG KONG	1	2
		TAIWAN	60	250
		CHINA	5	100
		SINGAPORE	21,386	201,296
		MALAYSIA	474	462
		UNITED ARAB EMIRATES	1	1

TABLE 5 : EXPORT BY COMMODITY AND COUNTRY OF DESTINATION  
JANUARY - DECEMBER 2009

HS	COMMODITY DESCRIPTION	SITC	NET WEIGHT (KG)	FOB VALUE (US \$)
		TOGO	79,899	38,385
		COTE D'IVOIRE	141,937	68,239
		SOUTH AFRICA	26,473	77,664
		AUSTRALIA	11,558	36,551
		NEW ZEALAND	1,075	6,351
		EAST TIMOR	889	604
		NETHERLANDS	18	102
		FRANCE	1,129	3,684
		GERMANY, FED. REP. OF	68,475	141,453
9610009000	Oth slates&boards,with writing/drawing surf'es,whethr/not framed for o.school	89592	10,194	19,761 *
		SINGAPORE	2,395	10,423
		KIRIBATI	1,880	4,180
		EAST TIMOR	5,918	5,112
		GERMANY, FED. REP. OF	1	46
9611000000	Date, seal/numbering stamps & the like hands operate	89593	11,438	82,090 *
		JAPAN	4,883	63,143
		HONG KONG	2	10
		KOREA, REPUBLIC OF	1	1
		SINGAPORE	329	1,043
		MALAYSIA	1	8
		SAUDI ARABIA	5,956	17,517
		KENYA	36	150
		EAST TIMOR	215	90
		UNITED STATES	3	15
		NETHERLANDS	2	13
		GERMANY, FED. REP. OF	10	100
9612101000	Ribbons of textile fabric	89594	638	16,966 *
		JAPAN	3	151
		SINGAPORE	627	16,651
		AUSTRALIA	8	164
9612109000	Ribbons of other materials	89594	99,369	1,896,697 *
		JAPAN	865	13,838
		HONG KONG	121	1,555
		KOREA, REPUBLIC OF	372	17,647
		CHINA	2	54
		THAILAND	156	1,275
		SINGAPORE	97,639	1,857,690
		MALAYSIA	12	164
		MALDIVES	13	492
		INDIA	40	1,266
		BANGLADESH	2	21
		AUSTRALIA	2	375
		UNITED STATES	3	57
		NETHERLANDS	2	118
		GERMANY, FED. REP. OF	140	2,145
9612200000	Ink-pads	89594	245	1,324 *
		JAPAN	1	2
		HONG KONG	1	1
		SINGAPORE	27	301
		EGYPT	175	1,000
		AUSTRALIA	1	1
		EAST TIMOR	39	9
		UNITED STATES	1	10
9613101000	Pocket lighters, gas fuelled, non-refillable of plastics	89933	663,852	2,315,138 *
		SINGAPORE	35,871	172,376
		MALAYSIA	46,552	80,071
		FIJI	2	3
		EAST TIMOR	32,717	5,877
		MEXICO	34,200	75,600
		UNITED KINGDOM	37,000	103,757
		NETHERLANDS	120,688	655,347
		FRANCE	11,436	28,312
		AUSTRIA	224,049	565,886
		DENMARK	87,106	543,321
		ITALY	34,231	84,588
9613109000	Oth. pocket lighters, gas fuelled, non-refillable	89933	14,096	28,785 *
		EAST TIMOR	436	99
		UNITED STATES	13,660	28,686
9613801000	Piezo-elect lighters for stoves&ranges	89933	1,919	14,853 *
		TAIWAN	1,372	14,256
		THAILAND	1	33
		EAST TIMOR	546	564

TABLE 5 : EXPORT BY COMMODITY AND COUNTRY OF DESTINATION  
JANUARY - DECEMBER 2009

HS	COMMODITY DESCRIPTION	SITC	NET WEIGHT (KG)	FOB VALUE (US \$)
9613802000	Cigarette lighters/table lighter of plastics	89933	364	3,783 *
		TAIWAN	364	3,783
9613803000	Cigarette lighters/table lighters, oth than of plastics	89933	615	8,561 *
		THAILAND	614	8,560
		GERMANY, FED. REP. OF	1	1
9613809000	Other lighters	89933	2,837	4,466 *
		SINGAPORE	1	30
		TONGA	2,835	4,435
		GERMANY, FED. REP. OF	1	1
9613901000	Parts of refilled cartridge/ other receptacles	89935	1,350	25,868 *
		TAIWAN	1,350	25,868
9613909000	Other parts of lighters other than flints and wicks	89935	18,015	187,655 *
		JAPAN	1,264	11,120
		HONG KONG	100	53
		CHINA	11,841	138,112
		THAILAND	3,007	37,307
		SINGAPORE	14	300
		MALAYSIA	25	648
		EAST TIMOR	1,764	115
9614009000	Oth smoking pipes, cigar.cigaetter holders and parts thereof	89937	7,453	52,998 *
		JAPAN	1	10
		SINGAPORE	45	78
		INDIA	770	4,920
		SAUDI ARABIA	5,526	45,177
		UNITED ARAB EMIRATES	1,110	2,809
		AUSTRALIA	1	4
9615111000	Hair slides and the like of hard rubbers/plastics	89989	49,527	12,103 *
		TAIWAN	20	45
		NEW CALEDONIA	1	10
		EAST TIMOR	49,331	11,325
		CANADA	58	476
		PUERTO RICO	114	237
		GERMANY, FED. REP. OF	2	6
		SPAIN	1	4
9615119000	Combs of hard rubbers/plastics	89989	5,973	31,309 *
		JAPAN	1	4
		KOREA, REPUBLIC OF	1,843	15,773
		PAPUA NEW GUINEA	904	6,123
		THAILAND	991	1,960
		SINGAPORE	6	64
		AUSTRALIA	415	1,623
		EAST TIMOR	490	134
		UNITED STATES	373	1,350
		COSTA RICA	1	2
		NETHERLANDS	1	2
		GERMANY, FED. REP. OF	4	351
		ITALY	18	24
		SPAIN	167	2,982
		MALTA	759	917
9615191000	Hair slides and the like of material other than hard rubbers/plastics	89989	2,293	6,193 *
		SINGAPORE	61	2,000
		MALAYSIA	710	1,907
		MADAGASCAR	1,327	158
		EAST TIMOR	173	178
		UNITED STATES	13	1,900
		BRAZIL	9	50
9615199000	Combs of material other than hard rubbers/plastics	89989	25,202	181,457 *
		JAPAN	19,338	116,534
		HONG KONG	1	14
		KOREA, REPUBLIC OF	259	2,158
		SINGAPORE	221	2,512
		MALAYSIA	3	146
		AUSTRALIA	87	83
		FIJI	31	96
		EAST TIMOR	2,485	823
		UNITED STATES	163	914
		CANADA	6	140
		PERU	2,514	57,336
		GERMANY, FED. REP. OF	21	590
		UKRAINE	73	111
9615901100	Decorative hair pins of aluminium	89989	327	1,725 *
		EAST TIMOR	311	69

TABLE 5 : EXPORT BY COMMODITY AND COUNTRY OF DESTINATION  
JANUARY - DECEMBER 2009

HS	COMMODITY DESCRIPTION	SITC	NET WEIGHT (KG)	FOB VALUE (US \$)	
9615901900	Oth. decorative hair pins	89989	FRANCE	16	1,656
			JAPAN	12	113 *
			GERMANY, FED. REP. OF	3	84
9615902000	Parts of decorative hair pins	89989	GERMANY, FED. REP. OF	9	29
			SINGAPORE	17	68 *
9615909100	Parts decorative hair pins of aluminium	89989	SINGAPORE	17	68
			HONG KONG	4,199	10,890 *
			VIET NAM	54	72
			PAKISTAN	24	468
			AUSTRALIA	468	1,729
			EAST TIMOR	1,751	3,357
			NETHERLANDS	695	162
			NETHERLANDS	1,207	5,102
9615909200	Parts decorative hair pins of iron/steel	89989	2,133	2,577 *	
9615909900	Oth. parts of decorative hair pins	89989	MALTA	2,133	2,577
			JAPAN	13,645	5,824 *
9616101000	Sprays of scent and similar toilet sprays	89987	AUSTRALIA	1,107	1,655
			EAST TIMOR	4	44
			PANAMA	11,858	2,623
			PERU	406	800
			GERMANY, FED. REP. OF	2	8
			DENMARK	58	168
			GREECE	146	287
			GREECE	64	239
			HONG KONG	96,813	2,700,417 *
			KOREA, REPUBLIC OF	50	1,364
			TAIWAN	6,536	196,424
			CHINA	10,801	234,275
			THAILAND	685	30,117
			SINGAPORE	12,419	289,848
PHILIPPINES	363	6,400			
9616102000	Mounts and heads of the sprays	89987	PHILIPPINES	43,451	1,389,549
			MALAYSIA	14,970	309,337
			VIET NAM	3,482	190,380
			AUSTRALIA	3,589	43,454
			NEW ZEALAND	467	9,269
			JAPAN	25,039	231,151 *
			THAILAND	18,361	214,932
			GAMBIA	4,216	9,670
			GAMBIA	2,462	6,549
			9616200000	Powder-puffs&pads for the application of cosmetics/toilet preparations	89982
SINGAPORE	523	7,001			
MALAYSIA	291	2,489			
KUWAIT	2,996	18,263			
SOUTH AFRICA	4,743	18,033			
EAST TIMOR	16,207	43,571			
EAST TIMOR	1,201	1,921			
JAPAN	155,067	193,663 *			
9617001000	Vacuum flasks and other vacuum vessels	89997	MALAYSIA	2,823	3,967
			VIET NAM	3,794	9,537
			MALDIVES	3,497	10,222
			BANGLADESH	27,561	25,325
			NIGERIA	3,321	4,500
			BENIN	30,282	43,356
			AUSTRALIA	52	53
			EAST TIMOR	104	13,125
			PORTUGAL	79,381	78,348
			PORTUGAL	4,252	5,230
9617002000	Parts of vacuum flasks & oth vacuum vessels other than glass inners	89997	77	24 *	
9618000000	Tailor' dummies & oth lay figs;auto-& oth displ.used for shop window dressing	89988	EAST TIMOR	77	24
			JAPAN	31,051	592,654 *
			KOREA, REPUBLIC OF	39	1,055
			TAIWAN	27,551	559,198
			SINGAPORE	2,333	25,620
			PHILIPPINES	207	2,429
			MALAYSIA	121	500
			BRUNEI DARUSSALAM	512	1,195
			INDIA	151	519
			INDIA	48	1,900
			IRAN (ISLAMIC REPUBLIC OF)	3	10
			SEYCHELLES	1	10
			MAURITIUS	84	213

TABLE 5 : EXPORT BY COMMODITY AND COUNTRY OF DESTINATION  
JANUARY - DECEMBER 2009

HS	COMMODITY DESCRIPTION	SITC	NET WEIGHT (KG)	FOB VALUE (US \$)
9701100000	Paintings, drawings and pastels	89611	1	5
		SPAIN	1,000,339	4,309,149 *
		JAPAN	42,084	100,477
		HONG KONG	2,642	39,908
		KOREA, REPUBLIC OF	2,865	211,824
		TAIWAN	4,933	22,943
		CHINA	15,978	41,796
		PAPUA NEW GUINEA	732	557
		THAILAND	11,245	200,871
		SINGAPORE	53,489	951,829
		PHILIPPINES	1,393	2,274
		MALAYSIA	31,930	69,141
		BRUNEI DARUSSALAM	594	1,470
		VIET NAM	162	735
		MALDIVES	397	2,008
		INDIA	2,493	7,587
		SRI LANKA	588	138
		IRAN (ISLAMIC REPUBLIC OF)	906	1,923
		SAUDI ARABIA	500	2,000
		ISRAEL	1,012	1,890
		KUWAIT	642	5,950
		LEBANON	691	2,339
		OMAN	77	510
		TURKEY	3,469	9,523
		UNITED ARAB EMIRATES	8,557	42,766
		BAHRAIN	80	73
		CYPRUS	18	17
		EGYPT	490	2,245
		MOROCCO	1,686	2,761
		TUNISIA	646	6,250
		MADAGASCAR	781	565
		KENYA	70	131
		REUNION	8,340	13,028
		MOZAMBIQUE	4,224	9,784
		TOGO	7	14
		ANGOLA	1,967	1,899
		CONGO	5,613	44,732
		NIGERIA	3	18
		COTE D'IVOIRE	20	62
		SEYCHELLES	804	1,171
		SOUTH AFRICA	12,783	29,505
		MAURITIUS	7,425	24,880
		VIRGIN ISLANDS (BRITISH)	982	2,763
		AUSTRALIA	121,361	278,401
		NEW ZEALAND	7,410	26,614
		GUAM	1,764	4,734
		NEW CALEDONIA	11,218	15,155
		SAINT VINCENT AND THE GRENADINES	371	387
		VANUATU	792	2,122
		WALLIS AND FUTUNA ISLANDS	22	41
		COOK ISLANDS	210	710
		FIJI	1,272	2,806
SAMOA	1,154	299		
SOLOMON ISLANDS	23	704		
EAST TIMOR	2,131	4,314		
UNITED STATES	75,029	321,880		
CANADA	24,440	55,329		
MEXICO	1,946	5,426		
PANAMA	173	162		
CHILE	716	2,108		
VENEZUELA	1,298	2,917		
ARGENTINA	651	3,568		
BRAZIL	3,524	7,179		
COLOMBIA	1,540	2,086		
URUGUAY	67	165		
PERU	1,230	683		
TRINIDAD AND TOBAGO	236	1,333		
JAMAICA	472	573		
PUERTO RICO	296	1,406		
DOMINICAN REPUBLIC	828	1,217		
COSTA RICA	1,315	1,516		
BARBADOS	70	95		

TABLE 5 : EXPORT BY COMMODITY AND COUNTRY OF DESTINATION  
JANUARY - DECEMBER 2009

HS	COMMODITY DESCRIPTION	SITC	NET WEIGHT (KG)	FOB VALUE (US \$)
		ANTIGUA AND BARBUDA	118	140
		ARUBA	34	80
		BERMUDA	70	300
		FRENCH GUIANA	933	1,048
		FRENCH POLYNESIA	5,492	9,946
		MARTINIQUE	203	294
		NETHERLANDS ANTILLES	1,174	3,793
		SAINT LUCIA	185	1,086
		TURKS AND CAICOS ISLANDS	39	10
		GUADELOUPE	1,582	2,146
		UNITED KINGDOM	13,026	176,787
		NETHERLANDS	34,607	205,166
		FRANCE	96,512	399,322
		GERMANY, FED. REP. OF	47,757	129,909
		AUSTRIA	6,516	22,321
		BELGIUM	57,613	87,763
		SWITZERLAND	2,388	18,698
		DENMARK	1,262	4,169
		NORWAY	156	2,326
		SWEDEN	1,216	3,026
		FINLAND	140	318
		IRELAND	126	363
		ITALY	114,712	279,406
		SPAIN	86,836	307,034
		PORTUGAL	6,892	3,843
		GREECE	5,549	10,302
		DEMOCRATIC REPUBLIC OF THE CONGO	193	614
		HUNGARY	5,827	7,327
		POLAND	937	2,293
		ROMANIA	1,645	2,254
		BULGARIA	156	166
		UKRAINE	1,417	2,104
		LITHUANIA	306	908
		LATVIA	194	499
		CROATIA	5,241	10,154
		SLOVAKIA	515	2,076
		SLOVENIA	2,362	3,321
		CZECH REPUBLIC	638	1,711
		RUSSIA FEDERATION	893	1,839
9701901000	Colleges & similar decorative plaques of cut flower bud,foli/oth part of plant	89612	14,475	99,275 *
		JAPAN	470	4,329
		SINGAPORE	680	996
		BRUNEI DARUSSALAM	397	435
		IRAN (ISLAMIC REPUBLIC OF)	1,054	15,700
		REUNION	181	91
		BRAZIL	146	287
		NETHERLANDS	2,999	7,450
		FRANCE	164	721
		BELGIUM	81	175
		ITALY	2,303	23,910
		LATVIA	6,000	45,181
9701909000	Colleges & similar decorative plaques other than of natural cork	89612	635,220	3,823,692 *
		JAPAN	35,110	155,432
		HONG KONG	2,025	22,043
		KOREA, REPUBLIC OF	729	1,980
		TAIWAN	3,873	332,566
		CHINA	2,511	6,538
		THAILAND	5,637	5,626
		SINGAPORE	52,201	1,228,888
		PHILIPPINES	181	351
		MALAYSIA	29,707	94,444
		BRUNEI DARUSSALAM	101	628
		VIET NAM	272	2,400
		MALDIVES	9	130
		INDIA	2,278	24,009
		SRI LANKA	368	343
		IRAN (ISLAMIC REPUBLIC OF)	5,251	10,900
		SAUDI ARABIA	6,823	11,034
		ISRAEL	60	60
		LEBANON	1,199	7,835
		OMAN	60	800
		TURKEY	105,141	189,027

TABLE 5 : EXPORT BY COMMODITY AND COUNTRY OF DESTINATION  
JANUARY - DECEMBER 2009

HS	COMMODITY DESCRIPTION	SITC	NET WEIGHT (KG)	FOB VALUE (US \$)
		UNITED ARAB EMIRATES	1,733	15,724
		QATAR	323	4,525
		BAHRAIN	302	1,518
		EGYPT	2,270	36,434
		MOROCCO	26	41
		TUNISIA	423	1,233
		MADAGASCAR	356	840
		REUNION	4,772	14,935
		GABON	1,987	4,197
		COTE D'IVOIRE	367	1,208
		BENIN	55	290
		SEYCHELLES	127	322
		SOUTH AFRICA	2,281	3,936
		MAURITIUS	7,791	19,172
		AUSTRALIA	52,481	133,200
		NEW ZEALAND	3,570	5,922
		GUAM	251	419
		NEW CALEDONIA	11,141	31,207
		VANUATU	148	77
		EAST TIMOR	715	860
		UNITED STATES	58,004	384,705
		CANADA	5,442	17,851
		MEXICO	148	382
		BRAZIL	1,838	315,938
		COLOMBIA	2,415	4,394
		PERU	255	261
		BAHAMAS	3,367	5,430
		DOMINICAN REPUBLIC	15	39
		COSTA RICA	5	32
		FRENCH POLYNESIA	4,805	4,671
		MARTINIQUE	675	1,001
		NETHERLANDS ANTILLES	1,155	3,096
		SAINT LUCIA	8	58
		GUADELOUPE	2,732	10,216
		UNITED KINGDOM	7,099	14,399
		NETHERLANDS	80,985	395,683
		FRANCE	55,610	115,820
		GERMANY, FED. REP. OF	14,526	51,275
		AUSTRIA	66	370
		BELGIUM	13,986	19,248
		SWITZERLAND	2,773	3,888
		LUXEMBOURG	103	673
		DENMARK	87	1,487
		SWEDEN	831	3,546
		IRELAND	689	385
		ITALY	19,153	50,128
		SPAIN	10,189	28,647
		HUNGARY	1,580	2,927
		ROMANIA	1,604	12,776
		CROATIA	400	3,122
		MALTA	10	130
		RUSSIA FEDERATION	10	20
9702000000	Original engravings, prints and lithographs	89620	641,137	1,133,208 *
		JAPAN	51,451	54,243
		HONG KONG	547	2,501
		KOREA, REPUBLIC OF	60,456	56,449
		TAIWAN	6,766	8,837
		CHINA	16,894	21,846
		MACAU	891	185
		SINGAPORE	24,689	51,897
		PHILIPPINES	3,568	349
		MALAYSIA	53,055	46,678
		BRUNEI DARUSSALAM	17,228	6,544
		INDIA	105	90
		SRI LANKA	107	146
		IRAN (ISLAMIC REPUBLIC OF)	8,599	15,864
		SAUDI ARABIA	8,082	6,895
		ISRAEL	364	1,283
		TURKEY	2,350	5,310
		UNITED ARAB EMIRATES	100	745
		MOROCCO	748	650
		REUNION	1,305	3,814



TABLE 5 : EXPORT BY COMMODITY AND COUNTRY OF DESTINATION  
JANUARY - DECEMBER 2009

HS	COMMODITY DESCRIPTION	SITC	NET WEIGHT (KG)	FOB VALUE (US \$)
		SOUTH AFRICA	2,917	9,159
		MAURITIUS	2,605	5,993
		AUSTRALIA	31,502	57,700
		NEW ZEALAND	1,568	1,865
		EAST TIMOR	27	9
		UNITED STATES	105,949	219,099
		CANADA	1,920	5,703
		COLOMBIA	1,084	696
		HAITI	2,341	4,469
		DOMINICA	3,359	5,542
		MARTINIQUE	429	647
		UNITED KINGDOM	7,550	28,226
		NETHERLANDS	100,555	165,855
		FRANCE	23,810	80,642
		GERMANY, FED. REP. OF	2,225	8,036
		BELGIUM	43,232	98,457
		DENMARK	5,907	19,216
		SWEDEN	1,350	2,696
		ITALY	9,380	31,672
		SPAIN	33,129	87,184
		POLAND	433	8,921
		ESTONIA	461	3,315
		CZECH REPUBLIC	2,099	3,780
9703000000	Original sculptures and statuary, in any material	89630	359,045	946,435 *
		JAPAN	27,221	22,354
		HONG KONG	20,607	20,070
		KOREA, REPUBLIC OF	107,241	18,383
		TAIWAN	2,146	77,959
		CHINA	1,287	3,790
		THAILAND	122	66
		SINGAPORE	1,607	5,612
		PHILIPPINES	895	320
		MALAYSIA	18,160	18,998
		PAKISTAN	80	70
		SOUTH AFRICA	2,269	2,843
		AUSTRALIA	2,943	556,648
		NEW CALEDONIA	63	1,083
		EAST TIMOR	9,866	1,519
		UNITED STATES	8,961	37,292
		CANADA	74	82
		CHILE	188	200
		BRAZIL	11,547	7,050
		COLOMBIA	3,555	2,273
		COSTA RICA	1,527	777
		UNITED KINGDOM	1,339	3,796
		NETHERLANDS	55,207	50,227
		FRANCE	4,248	6,445
		GERMANY, FED. REP. OF	75,478	86,528
		AUSTRIA	1	5
		BELGIUM	676	3,348
		SWITZERLAND	7	50
		ITALY	664	15,717
		SPAIN	6	20
		GREECE	890	1,425
		CZECH REPUBLIC	98	720
		RUSSIA FEDERATION	72	765
9704009000	Postal stationary other than postage or revenue stamps	89640	326	32,627 *
		JAPAN	3	8
		HONG KONG	1	75
		SINGAPORE	6	21
		BRUNEI DARUSSALAM	190	30,000
		MALDIVES	115	2,484
		UNITED ARAB EMIRATES	1	5
		NEW ZEALAND	3	3
		NETHERLANDS	7	31
9705000010	Collection and collectors pieces of zoological interest	89650	26	3,761 *
		SINGAPORE	24	2,496
		CANADA	2	1,265
9705000090	Collection and collectors pieces of oth than zoologic/archaeologic interest	89650	250	934 *
		AUSTRIA	250	934
9706000000	Antiques of an age exceeding one hundred years	89660	8,567	444,990 *
		EAST TIMOR	3,747	445

TABLE 5 : EXPORT BY COMMODITY AND COUNTRY OF DESTINATION  
JANUARY - DECEMBER 2009

HS	COMMODITY DESCRIPTION	SITC	NET WEIGHT (KG)	FOB VALUE (US \$)
		UNITED KINGDOM	620	20,353
		NETHERLANDS	4,200	424,192
9801101000	Sedan of head 8703 with cylinder cap < 1500 cc, incompletely knocked down	78120	6,035	11,147 *
		SINGAPORE	6,000	11,126
		EAST TIMOR	35	21
9801102000	Oth vhcl of head 8703 with (4x2) system incompletely knocked down, for person	78120	258	8,449 *
		JAPAN	220	8,429
		UNITED STATES	38	20
9801202000	Vhcls of head 8704 with 5 ton < gross weight <= 24 ton, incmpltly knocked down	78219	8	200 *
		UNITED STATES	8	200
9801302000	Vhcls of head 8702 with 5 tons < gross weight <= 24 ton, incmpltly knocked down	78311	360	5,022 *
		THAILAND	360	5,022
9802100000	Rotary internal/spark-ignition combust comprsn-ignition pist engine, of inckd	71322	8,975	21,014 *
		SINGAPORE	8,213	9,575
		EAST TIMOR	422	210
		FRANCE	60	473
		GERMANY, FED. REP. OF	90	9,200
		BELGIUM	190	1,556
9802200000	Gear boxes, of incomplete knocked down vehicles	78434	197,860	1,723,223 *
		JAPAN	97,227	925,294
		HONG KONG	470	17,055
		CHINA	86,468	669,605
		THAILAND	155	2,495
		SINGAPORE	237	3,954
		MALAYSIA	30	520
		UNITED STATES	83	3,409
		UNITED KINGDOM	13,190	100,891
9802300000	Drive-axles, of incomplete knocked down vehicles	78435	887	3,336 *
		TAIWAN	349	960
		BRUNEI DARUSSALAM	538	2,376
	TOTAL EXPORT		378,999,100,814	116,510,026,081 **