



Katalog BPS: 1305055

# DIREKTORI PERUSAHAAN KONSTRUKSI

*Directory of Construction Establishment*

**Buku I : Pulau Sumatera, Kalimantan,  
Sulawesi, dan Papua**

2014



**BADAN PUSAT STATISTIK**

# DIREKTORI PERUSAHAAN KONSTRUKSI

*Directory of Construction Establishment*

**Buku I : Pulau Sumatera, Kalimantan,  
Sulawesi, dan Papua**



**2014**

# **Direktori Perusahaan Konstruksi Buku I: Pulau Sumatera, Kalimantan, Sulawesi, dan Papua**

**2014**

ISSN: 2339-0247

No. Publikasi: 05340.1407

Katalog BPS: 1305055

Ukuran Buku: 21,59 cm x 27,94 cm

Jumlah Halaman: xxx + 486 halaman

Naskah:

Subdirektorat Statistik Konstruksi

Gambar Kulit:

Subdirektorat Publikasi dan Kompilasi Statistik

Diterbitkan oleh:

Badan Pusat Statistik, Jakarta-Indonesia

Boleh dikutip dengan menyebut sumbernya

<http://www.bps.go.id>





## KATA PENGANTAR

---

Direktori Perusahaan Konstruksi 2014 merupakan hasil dari kegiatan Updating Direktori Perusahaan Konstruksi Tahun 2014 terhadap Kerangka Sampel (*Sampling Frame*) yang terakhir. Informasi perusahaan meliputi: Nama, Alamat, Telepon, Faximile, E-mail, Kualifikasi Usaha (Gred), dan *Contact Person*. Pada publikasi ini direktori perusahaan yang dibuat hanya untuk perusahaan pelaksana konstruksi golongan usaha Menengah dan Besar (gred 5–7), akan tetapi data untuk golongan usaha Perorangan dan Kecil juga ditampilkan dalam Tabel, Gambar dan Peta menurut Provinsi dan Kabupaten/Kota. Direktori ini digunakan sebagai kerangka sampel untuk Survei, Penelitian, dan Studi yang berkaitan dengan Perusahaan Konstruksi. Buku ini merupakan salah satu dari dwilogi publikasi yang diluncurkan serentak, yaitu :

**Buku I : Pulau Sumatera, Kalimantan, Sulawesi, dan Papua**

Buku II : Pulau Jawa, Bali, Nusa Tenggara, dan Kepulauan Maluku

Diharapkan Publikasi ini bermanfaat baik oleh perusahaan konstruksi yang bersangkutan maupun konsumen data yang memerlukan. Kami juga mengharapkan masukan para pengguna data dalam rangka perbaikan dan penyempurnaan publikasi tersebut di kemudian hari, sehingga dapat lebih bermanfaat bagi para pengguna.

Akhirnya, pada kesempatan ini kami mengucapkan terima kasih dan penghargaan kepada semua pihak yang terlibat pada pekerjaan lapang, pengolahan data, dan para Pimpinan Perusahaan Pelaksana Konstruksi yang telah membantu kelancaran pelaksanaan kegiatan tersebut sehingga publikasi ini dapat terwujud. Semoga di masa mendatang dapat diperoleh data yang akurat, lengkap, dan dapat dipercaya.

Jakarta, September 2014

Kepala Badan Pusat Statistik  
Republik Indonesia

DR. Suryamin, M.Sc.

## **FOREWORD**

---

*Directory of Construction Establishments 2014 was the result of Construction Establishments Directory Updating activities 2014 to the latest construction establishment sampling frame. Establishment's information includes: Name, Address, Telephone, Facsimile, E-mail, Business Qualification (Gred), and Contact Person. In this publication the establishments directory created just for Medium and Large Contractors business qualification (Gred 5-7), but the data for Individual and Small-business classes are also shown in the Tables, Figures and Maps by Province and Regency/Municipality. This directory is used as the sample frame for the survey, research, and studies related to the Construction Establishments. This book is one of the dwilogi publication launched simultaneously, as follows:*

***Book I : The island of Sumatera, Kalimantan, Sulawesi, and Papua***

***Book II : The island of Jawa, Bali, Nusa Tenggara, and Kepulauan Maluku***

*Expected this publication is useful for both the respective construction establishments and consumers are concerned to the data. We also expect suggestion from data users in order to improve the publication in the future, so it can be more beneficial to its users.*

*Finally, we would like to express our gratitude to all parties, who have given contribution in collecting and processing data, and the Chief Executive Construction Establishments which has helped to these activities so that this publication can be realized. Hopefully in the future can be obtained the data are accurate, complete, and trustworthy.*

*Jakarta, September 2014*

*BPS - Statistics Indonesia,*

*DR. Suryamin, M.Sc.*  
*Chief Statistician*

## DAFTAR ISI

	<b>Halaman</b>
Kata Pengantar/ <i>Foreword</i> .....	iii
Daftar Isi .....	vii
Daftar Tabel .....	viii
Daftar Gambar .....	x
Daftar Peta .....	xii
Pendahuluan .....	xiii
A. Latar Belakang .....	xiii
B. Tujuan .....	xiii
C. Cakupan .....	xiv
D. Keterangan yang dikumpulkan .....	xiv
E. Metodologi .....	xiv
F. Konsep dan Definisi .....	xvi
Ulasan .....	xxi
Direktori Perusahaan Konstruksi Provinsi Aceh .....	1
Direktori Perusahaan Konstruksi Provinsi Sumatera Utara .....	39
Direktori Perusahaan Konstruksi Provinsi Sumatera Barat .....	75
Direktori Perusahaan Konstruksi Provinsi Riau .....	93
Direktori Perusahaan Konstruksi Provinsi Jambi .....	137
Direktori Perusahaan Konstruksi Provinsi Sumatera Selatan .....	151
Direktori Perusahaan Konstruksi Provinsi Bengkulu .....	185
Direktori Perusahaan Konstruksi Provinsi Lampung .....	192
Direktori Perusahaan Konstruksi Provinsi Kepulauan Bangka Belitung .....	209
Direktori Perusahaan Konstruksi Provinsi Kepulauan Riau .....	217
Direktori Perusahaan Konstruksi Provinsi Kalimantan Barat .....	239
Direktori Perusahaan Konstruksi Provinsi Kalimantan Tengah .....	263
Direktori Perusahaan Konstruksi Provinsi Kalimantan Selatan .....	277
Direktori Perusahaan Konstruksi Provinsi Kalimantan Timur .....	297
Direktori Perusahaan Konstruksi Provinsi Kalimantan Utara .....	343
Direktori Perusahaan Konstruksi Provinsi Sulawesi Utara .....	357
Direktori Perusahaan Konstruksi Provinsi Sulawesi Tengah .....	375
Direktori Perusahaan Konstruksi Provinsi Sulawesi Selatan .....	389
Direktori Perusahaan Konstruksi Provinsi Sulawesi Tenggara .....	417
Direktori Perusahaan Konstruksi Provinsi Gorontalo .....	431
Direktori Perusahaan Konstruksi Provinsi Sulawesi Barat .....	441
Direktori Perusahaan Konstruksi Provinsi Papua Barat .....	447
Direktori Perusahaan Konstruksi Provinsi Papua .....	461
Lampiran .....	485

## DAFTAR TABEL

		<b>Halaman</b>
Tabel 1	Penggolongan Kualifikasi Usaha Jasa Pelaksana Konstruksi .....	xix
Tabel 2	Banyaknya Perusahaan/Usaha Konstruksi Indonesia menurut Provinsi dan Skala Usaha, 2014 .....	xxiv
Tabel 3	Banyaknya Perusahaan/Usaha Konstruksi Indonesia menurut Provinsi dan Badan Usaha, 2014 .....	xxx
Tabel 4	Banyaknya Perusahaan/Usaha Konstruksi menurut Skala Usaha Provinsi Aceh, 2014 .....	2
Tabel 5	Banyaknya Perusahaan/Usaha Konstruksi menurut Badan Usaha Provinsi Aceh, 2014 .....	3
Tabel 6	Banyaknya Perusahaan/Usaha Konstruksi menurut Skala Usaha Provinsi Sumatera Utara, 2014 .....	40
Tabel 7	Banyaknya Perusahaan/Usaha Konstruksi menurut Badan Usaha Provinsi Sumatera Utara, 2014 .....	41
Tabel 8	Banyaknya Perusahaan/Usaha Konstruksi menurut Skala Usaha Provinsi Sumatera Barat, 2014 .....	76
Tabel 9	Banyaknya Perusahaan/Usaha Konstruksi menurut Badan Usaha Provinsi Sumatera Barat, 2014 .....	77
Tabel 10	Banyaknya Perusahaan/Usaha Konstruksi menurut Skala Usaha Provinsi Riau, 2014 ...	94
Tabel 11	Banyaknya Perusahaan/Usaha Konstruksi menurut Badan Usaha Provinsi Riau, 2014 ..	95
Tabel 12	Banyaknya Perusahaan/Usaha Konstruksi menurut Skala Usaha Provinsi Jambi, 2014 ..	138
Tabel 13	Banyaknya Perusahaan/Usaha Konstruksi menurut Badan Usaha Provinsi Jambi, 2014 ..	139
Tabel 14	Banyaknya Perusahaan/Usaha Konstruksi menurut Skala Usaha Provinsi Sumatera Selatan, 2014 .....	152
Tabel 15	Banyaknya Perusahaan/Usaha Konstruksi menurut Badan Usaha Provinsi Sumatera Selatan, 2014 .....	153
Tabel 16	Banyaknya Perusahaan/Usaha Konstruksi menurut Skala Usaha Provinsi Bengkulu, 2014 .....	186
Tabel 17	Banyaknya Perusahaan/Usaha Konstruksi menurut Badan Usaha Provinsi Bengkulu, 2014 .....	187
Tabel 18	Banyaknya Perusahaan/Usaha Konstruksi menurut Skala Usaha Provinsi Lampung, 2014 .....	194
Tabel 19	Banyaknya Perusahaan/Usaha Konstruksi menurut Badan Usaha Provinsi Lampung, 2014 .....	195
Tabel 20	Banyaknya Perusahaan/Usaha Konstruksi menurut Skala Usaha Provinsi Kepulauan Bangka Belitung, 2014 .....	210
Tabel 21	Banyaknya Perusahaan/Usaha Konstruksi menurut Badan Usaha Provinsi Kepulauan Bangka Belitung, 2014 .....	211
Tabel 22	Banyaknya Perusahaan/Usaha Konstruksi menurut Skala Usaha Provinsi Kepulauan Riau, 2014 .....	218
Tabel 23	Banyaknya Perusahaan/Usaha Konstruksi menurut Badan Usaha Provinsi Kepulauan Riau, 2014 .....	219
Tabel 24	Banyaknya Perusahaan/Usaha Konstruksi menurut Skala Usaha Provinsi Kalimantan Barat, 2014 .....	240
Tabel 25	Banyaknya Perusahaan/Usaha Konstruksi menurut Badan Usaha Provinsi Kalimantan Barat, 2014 .....	241
Tabel 26	Banyaknya Perusahaan/Usaha Konstruksi menurut Skala Usaha Provinsi Kalimantan Tengah, 2014 .....	264
Tabel 27	Banyaknya Perusahaan/Usaha Konstruksi menurut Badan Usaha Provinsi Kalimantan Tengah, 2014 .....	265
Tabel 28	Banyaknya Perusahaan/Usaha Konstruksi menurut Skala Usaha Provinsi Kalimantan Selatan, 2014 .....	278

Tabel 29	Banyaknya Perusahaan/Usaha Konstruksi menurut Badan Usaha Provinsi Kalimantan Selatan, 2014 .....	279
Tabel 30	Banyaknya Perusahaan/Usaha Konstruksi menurut Skala Usaha Provinsi Kalimantan Timur, 2014 .....	298
Tabel 31	Banyaknya Perusahaan/Usaha Konstruksi menurut Badan Usaha Provinsi Kalimantan Timur, 2014 .....	299
Tabel 32	Banyaknya Perusahaan/Usaha Konstruksi menurut Skala Usaha Provinsi Kalimantan Utara, 2014 .....	344
Tabel 33	Banyaknya Perusahaan/Usaha Konstruksi menurut Badan Usaha Provinsi Kalimantan Utara, 2014 .....	345
Tabel 34	Banyaknya Perusahaan/Usaha Konstruksi menurut Skala Usaha Provinsi Sulawesi Utara, 2014 .....	358
Tabel 35	Banyaknya Perusahaan/Usaha Konstruksi menurut Badan Usaha Provinsi Sulawesi Utara, 2014 .....	359
Tabel 36	Banyaknya Perusahaan/Usaha Konstruksi menurut Skala Usaha Provinsi Sulawesi Tengah, 2014 .....	376
Tabel 37	Banyaknya Perusahaan/Usaha Konstruksi menurut Badan Usaha Provinsi Sulawesi Tengah, 2014 .....	377
Tabel 38	Banyaknya Perusahaan/Usaha Konstruksi menurut Skala Usaha Provinsi Sulawesi Selatan, 2014 .....	390
Tabel 39	Banyaknya Perusahaan/Usaha Konstruksi menurut Badan Usaha Provinsi Sulawesi Selatan, 2014 .....	391
Tabel 40	Banyaknya Perusahaan/Usaha Konstruksi menurut Skala Usaha Provinsi Sulawesi Tenggara, 2014 .....	418
Tabel 41	Banyaknya Perusahaan/Usaha Konstruksi menurut Badan Usaha Provinsi Sulawesi Tenggara, 2014 .....	419
Tabel 42	Banyaknya Perusahaan/Usaha Konstruksi menurut Skala Usaha Provinsi Gorontalo, 2014 .....	432
Tabel 43	Banyaknya Perusahaan/Usaha Konstruksi menurut Badan Usaha Provinsi Gorontalo, 2014 .....	433
Tabel 44	Banyaknya Perusahaan/Usaha Konstruksi menurut Skala Usaha Provinsi Sulawesi Barat, 2014 .....	442
Tabel 45	Banyaknya Perusahaan/Usaha Konstruksi menurut Badan Usaha Provinsi Sulawesi Barat, 2014 .....	443
Tabel 46	Banyaknya Perusahaan/Usaha Konstruksi menurut Skala Usaha Provinsi Papua Barat, 2014 .....	448
Tabel 47	Banyaknya Perusahaan/Usaha Konstruksi menurut Badan Usaha Provinsi Papua Barat, 2014 .....	449
Tabel 48	Banyaknya Perusahaan/Usaha Konstruksi menurut Skala Usaha Provinsi Papua, 2014 .....	462
Tabel 49	Banyaknya Perusahaan/Usaha Konstruksi menurut Badan Usaha Provinsi Papua, 2014 .....	463



## DAFTAR GAMBAR

		Halaman
Gambar 1	Alur Pelaksanaan Updating Direktori Perusahaan Konstruksi 2014 (UDP Konstruksi 2014) .....	xv
Gambar 2	Banyaknya Perusahaan/Usaha Konstruksi Indonesia menurut Provinsi, 2014 .....	xxii
Gambar 3	Banyaknya Perusahaan/Usaha Konstruksi Indonesia menurut Skala Usaha, 2014 .....	xxiii
Gambar 4	Banyaknya Perusahaan/Usaha Konstruksi Indonesia menurut Badan Usaha, 2014 .....	xxix
Gambar 5	Banyaknya Perusahaan/Usaha Konstruksi menurut Skala Usaha Provinsi Aceh, 2014 .....	4
Gambar 6	Banyaknya Perusahaan/Usaha Konstruksi menurut Badan Usaha Provinsi Aceh, 2014 .....	4
Gambar 7	Banyaknya Perusahaan/Usaha Konstruksi menurut Skala Usaha Provinsi Sumatera Utara, 2014 .....	42
Gambar 8	Banyaknya Perusahaan/Usaha Konstruksi menurut Badan Usaha Provinsi Sumatera Utara, 2014 .....	42
Gambar 9	Banyaknya Perusahaan/Usaha Konstruksi menurut Skala Usaha Provinsi Sumatera Barat, 2014 .....	78
Gambar 10	Banyaknya Perusahaan/Usaha Konstruksi menurut Badan Usaha Provinsi Sumatera Barat, 2014 .....	78
Gambar 11	Banyaknya Perusahaan/Usaha Konstruksi menurut Skala Usaha Provinsi Riau, 2014 .....	96
Gambar 12	Banyaknya Perusahaan/Usaha Konstruksi menurut Badan Usaha Provinsi Riau, 2014 .....	96
Gambar 13	Banyaknya Perusahaan/Usaha Konstruksi menurut Skala Usaha Provinsi Jambi, 2014 .....	140
Gambar 14	Banyaknya Perusahaan/Usaha Konstruksi menurut Badan Usaha Provinsi Jambi, 2014 .....	140
Gambar 15	Banyaknya Perusahaan/Usaha Konstruksi menurut Skala Usaha Provinsi Sumatera Selatan, 2014 .....	154
Gambar 16	Banyaknya Perusahaan/Usaha Konstruksi menurut Badan Usaha Provinsi Sumatera Selatan, 2014 .....	154
Gambar 17	Banyaknya Perusahaan/Usaha Konstruksi menurut Skala Usaha Provinsi Bengkulu, 2014 .....	188
Gambar 18	Banyaknya Perusahaan/Usaha Konstruksi menurut Badan Usaha Provinsi Bengkulu, 2014 .....	188
Gambar 19	Banyaknya Perusahaan/Usaha Konstruksi menurut Skala Usaha Provinsi Lampung, 2014 .....	196
Gambar 20	Banyaknya Perusahaan/Usaha Konstruksi menurut Badan Usaha Provinsi Lampung, 2014 .....	196
Gambar 21	Banyaknya Perusahaan/Usaha Konstruksi menurut Skala Usaha Provinsi Kepulauan Bangka Belitung, 2014 .....	212
Gambar 22	Banyaknya Perusahaan/Usaha Konstruksi menurut Badan Usaha Provinsi Kepulauan Bangka Belitung, 2014 .....	212
Gambar 23	Banyaknya Perusahaan/Usaha Konstruksi menurut Skala Usaha Provinsi Kepulauan Riau, 2014 .....	220
Gambar 24	Banyaknya Perusahaan/Usaha Konstruksi menurut Badan Usaha Provinsi Kepulauan Riau, 2014 .....	220
Gambar 25	Banyaknya Perusahaan/Usaha Konstruksi menurut Skala Usaha Provinsi Kalimantan Barat, 2014 .....	242
Gambar 26	Banyaknya Perusahaan/Usaha Konstruksi menurut Badan Usaha Provinsi Kalimantan Barat, 2014 .....	242
Gambar 27	Banyaknya Perusahaan/Usaha Konstruksi menurut Skala Usaha Provinsi Kalimantan Tengah, 2014 .....	266
Gambar 28	Banyaknya Perusahaan/Usaha Konstruksi menurut Badan Usaha Provinsi Kalimantan Tengah, 2014 .....	266
Gambar 29	Banyaknya Perusahaan/Usaha Konstruksi menurut Skala Usaha Provinsi Kalimantan Selatan, 2014 .....	280

Gambar 30	Banyaknya Perusahaan/Usaha Konstruksi menurut Badan Usaha Provinsi Kalimantan Selatan, 2014 .....	280
Gambar 31	Banyaknya Perusahaan/Usaha Konstruksi menurut Skala Usaha Provinsi Kalimantan Timur, 2014 .....	300
Gambar 32	Banyaknya Perusahaan/Usaha Konstruksi menurut Badan Usaha Provinsi Kalimantan Timur, 2014 .....	300
Gambar 33	Banyaknya Perusahaan/Usaha Konstruksi menurut Skala Usaha Provinsi Kalimantan Utara, 2014 .....	346
Gambar 34	Banyaknya Perusahaan/Usaha Konstruksi menurut Badan Usaha Provinsi Kalimantan Utara, 2014 .....	346
Gambar 35	Banyaknya Perusahaan/Usaha Konstruksi menurut Skala Usaha Provinsi Sulawesi Utara, 2014 .....	360
Gambar 36	Banyaknya Perusahaan/Usaha Konstruksi menurut Badan Usaha Provinsi Sulawesi Utara, 2014 .....	360
Gambar 37	Banyaknya Perusahaan/Usaha Konstruksi menurut Skala Usaha Provinsi Sulawesi Tengah, 2014 .....	378
Gambar 38	Banyaknya Perusahaan/Usaha Konstruksi menurut Badan Usaha Provinsi Sulawesi Tengah, 2014 .....	378
Gambar 39	Banyaknya Perusahaan/Usaha Konstruksi menurut Skala Usaha Provinsi Sulawesi Selatan, 2014 .....	392
Gambar 40	Banyaknya Perusahaan/Usaha Konstruksi menurut Badan Usaha Provinsi Sulawesi Selatan, 2014 .....	392
Gambar 41	Banyaknya Perusahaan/Usaha Konstruksi menurut Skala Usaha Provinsi Sulawesi Tenggara, 2014 .....	420
Gambar 42	Banyaknya Perusahaan/Usaha Konstruksi menurut Badan Usaha Provinsi Sulawesi Tenggara, 2014 .....	420
Gambar 43	Banyaknya Perusahaan/Usaha Konstruksi menurut Badan Usaha Provinsi Gorontalo, 2014 .....	434
Gambar 44	Banyaknya Perusahaan/Usaha Konstruksi menurut Badan Usaha Provinsi Gorontalo, 2014 .....	434
Gambar 45	Banyaknya Perusahaan/Usaha Konstruksi menurut Skala Usaha Provinsi Sulawesi Barat, 2014 .....	444
Gambar 46	Banyaknya Perusahaan/Usaha Konstruksi menurut Badan Usaha Provinsi Sulawesi Barat, 2014 .....	444
Gambar 47	Banyaknya Perusahaan/Usaha Konstruksi menurut Skala Usaha Provinsi Papua Barat, 2014 .....	450
Gambar 48	Banyaknya Perusahaan/Usaha Konstruksi menurut Badan Usaha Provinsi Papua Barat, 2014 .....	450
Gambar 49	Banyaknya Perusahaan/Usaha Konstruksi menurut Skala Usaha Provinsi Papua, 2014 .....	464
Gambar 50	Banyaknya Perusahaan/Usaha Konstruksi menurut Badan Usaha Provinsi Papua, 2014 .....	464

## DAFTAR PETA

		Halaman
Peta 1.1	Banyaknya Perusahaan/Usaha Konstruksi Indonesia menurut Provinsi, 2014 .....	xxi
Peta 1.2	Banyaknya Usaha Konstruksi Perorangan Indonesia menurut Provinsi, 2014 .....	xxv
Peta 1.3	Banyaknya Perusahaan Konstruksi Kecil Indonesia menurut Provinsi, 2014 .....	xxvi
Peta 1.4	Banyaknya Perusahaan Konstruksi Menengah Indonesia menurut Provinsi, 2014 .....	xxvii
Peta 1.5	Banyaknya Perusahaan Konstruksi Besar Indonesia menurut Provinsi, 2014 .....	xxvii
Peta 2	Banyaknya Perusahaan/Usaha Konstruksi menurut Kabupaten/Kota Provinsi Aceh, 2014 .....	1
Peta 3	Banyaknya Perusahaan/Usaha Konstruksi menurut Kabupaten/Kota Provinsi Sumatera Utara, 2014 .....	39
Peta 4	Banyaknya Perusahaan/Usaha Konstruksi menurut Kabupaten/Kota Provinsi Sumatera Barat, 2014 .....	75
Peta 5	Banyaknya Perusahaan/Usaha Konstruksi menurut Kabupaten/Kota Provinsi Riau, 2014 .....	93
Peta 6	Banyaknya Perusahaan/Usaha Konstruksi menurut Kabupaten/Kota Provinsi Jambi, 2014 .....	137
Peta 7	Banyaknya Perusahaan/Usaha Konstruksi menurut Kabupaten/Kota Provinsi Sumatera Selatan, 2014 .....	151
Peta 8	Banyaknya Perusahaan/Usaha Konstruksi menurut Kabupaten/Kota Provinsi Bengkulu, 2014 .....	185
Peta 9	Banyaknya Perusahaan/Usaha Konstruksi menurut Kabupaten/Kota Provinsi Lampung, 2014 .....	193
Peta 10	Banyaknya Perusahaan/Usaha Konstruksi menurut Kabupaten/Kota Provinsi Kepulauan Bangka Belitung, 2014 .....	209
Peta 11	Banyaknya Perusahaan/Usaha Konstruksi menurut Kabupaten/Kota Provinsi Kepulauan Riau, 2014 .....	217
Peta 12	Banyaknya Perusahaan/Usaha Konstruksi menurut Kabupaten/Kota Provinsi Kalimantan Barat, 2014 .....	239
Peta 13	Banyaknya Perusahaan/Usaha Konstruksi menurut Kabupaten/Kota Provinsi Kalimantan Tengah, 2014 .....	263
Peta 14	Banyaknya Perusahaan/Usaha Konstruksi menurut Kabupaten/Kota Provinsi Kalimantan Selatan, 2014 .....	277
Peta 15	Banyaknya Perusahaan/Usaha Konstruksi menurut Kabupaten/Kota Provinsi Kalimantan Timur, 2014 .....	297
Peta 16	Banyaknya Perusahaan/Usaha Konstruksi menurut Kabupaten/Kota Provinsi Kalimantan Utara, 2014 .....	343
Peta 17	Banyaknya Perusahaan/Usaha Konstruksi menurut Kabupaten/Kota Provinsi Sulawesi Utara, 2014 .....	357
Peta 18	Banyaknya Perusahaan/Usaha Konstruksi menurut Kabupaten/Kota Provinsi Sulawesi Tengah, 2014 .....	375
Peta 19	Banyaknya Perusahaan/Usaha Konstruksi menurut Kabupaten/Kota Provinsi Sulawesi Selatan, 2014 .....	389
Peta 20	Banyaknya Perusahaan/Usaha Konstruksi menurut Kabupaten/Kota Provinsi Sulawesi Tenggara, 2014 .....	417
Peta 21	Banyaknya Perusahaan/Usaha Konstruksi menurut Kabupaten/Kota Provinsi Gorontalo, 2014 .....	431
Peta 22	Banyaknya Perusahaan/Usaha Konstruksi menurut Kabupaten/Kota Provinsi Sulawesi Barat, 2014 .....	441
Peta 23	Banyaknya Perusahaan/Usaha Konstruksi menurut Kabupaten/Kota Provinsi Papua Barat, 2014 .....	447
Peta 24	Banyaknya Perusahaan/Usaha Konstruksi menurut Kabupaten/Kota Provinsi Papua, 2014 .....	461

# PENDAHULUAN

## A. Latar Belakang

Dalam pembangunan nasional, sektor konstruksi mempunyai peranan penting dan strategis mengingat sektor konstruksi memberikan kontribusi terhadap Produk Domestik Bruto sebesar 9,9% dan menyerap tenaga kerja sebesar 5,63% pada tahun 2013. Sektor konstruksi juga menghasilkan produk akhir berupa gedung, sipil atau bentuk fisik lainnya, baik berupa prasarana maupun sarana yang berfungsi mendukung pertumbuhan dan perkembangan berbagai bidang terutama bidang ekonomi, sosial, dan budaya dalam mewujudkan masyarakat adil dan makmur.

Untuk memonitor dan mengevaluasi perkembangan sektor konstruksi di Indonesia diperlukan data statistik yang aktual dan akurat serta berkesinambungan baik yang mencakup produk sektor konstruksi maupun keberadaan badan usaha jasa konstruksi sebagai penggerak sektor konstruksi. Sehingga dibutuhkan direktori perusahaan konstruksi yang lengkap sebagai kerangka sampel dalam pengambilan sampel berbagai survei konstruksi.

Sejak tahun 2009, Badan Pusat Statistik (BPS) melakukan kegiatan Updating Direktori Perusahaan/Usaha Konstruksi secara rutin yang dilaksanakan secara sampel di seluruh Indonesia.

## B. Tujuan

Secara garis besar, tujuan dari Updating Direktori Perusahaan/Usaha Konstruksi adalah:

- a. Membentuk Kerangka Sampel Perusahaan/Usaha Konstruksi yang *up-to-date*, yang digunakan untuk pengambilan sampel Survei Perusahaan Konstruksi Tahunan (SKTH), Survei Perusahaan Konstruksi Triwulanan (SKTR), dan Survei Usaha Konstruksi Perorangan (SKP).

- b. Mendapatkan informasi perusahaan tentang Badan Usaha, Kualifikasi Usaha, Bidang Pekerjaan Utama, Jenis Bangunan Usaha, Banyaknya Pekerja Tetap dan *Contact Person*.

### **C. Cakupan**

Cakupan kegiatan Updating Direktori Perusahaan/Usaha Konstruksi ini adalah perusahaan konstruksi di seluruh Indonesia untuk kualifikasi usaha perorangan, kecil, menengah dan besar serta non kualifikasi. Jumlah target sampel terpilih sebanyak 35.750 perusahaan.

### **D. Keterangan yang dikumpulkan**

Jenis dokumen yang digunakan untuk pelaksanaan Updating Direktori Perusahaan/Usaha Konstruksi ini adalah Daftar UDP Konstruksi-2014 dan UDP14-L (*Listing Snowballing*). Sedangkan Data dan Keterangan yang dikumpulkan adalah sebagai berikut:

- a. Keterangan Umum Usaha
- b. Status Usaha Saat Dikunjungi
- c. Kualifikasi Usaha/Gred
- d. Badan Usaha
- e. Jenis Borongan Pekerjaan Utama yang Biasa Dikerjakan
- f. Bidang Pekerjaan Utama (Gedung, Sipil dan Khusus)
- g. Tempat Usaha
- h. Banyaknya Pekerja Tetap Saat Pencacahan
- i. Keterangan tentang *Contact Person*
- j. Catatan

### **E. Metodologi**

Dalam pelaksanaan Updating Direktori Perusahaan Konstruksi ini, BPS mengirimkan Kerangka Sampel Direktori Perusahaan Konstruksi kondisi 2013. Sementara BPS Provinsi, BPS Kabupaten/Kota juga melakukan pengutipan direktori perusahaan Konstruksi masing-masing untuk 5 (lima) instansi terkait (dalam hal ini tidak ditentukan kelima instansi hanya



disesuaikan dengan kondisi daerahnya seperti Bappeda, Dinas Pekerjaan Umum, Lembaga Pengembangan Jasa Konstruksi Daerah (LPJKD), Gapensi, AKLI, Gapeksindo, dll). Apabila hasil UDP untuk kualifikasi usaha kecil, menengah dan besar di BPS Kabupaten/Kota masih belum terpenuhi, maka sisanya dilakukan *Snowballing* Desa untuk semua kualifikasi usaha perorangan, kecil, menengah dan besar serta non kualifikasi pada desa yang belum pernah terpilih sampel Survei Usaha Konstruksi Tidak Berbadan Hukum 2012 (VTBH-2012), SKP-2013 dan SKP-2014. Hasil dari kelima instansi dan dari BPS serta hasil *snowballing* tersebut dilakukan *matching* untuk menentukan gabungan perusahaan konstruksi yang berdomisili di daerah bersangkutan, sehingga dapat ditentukan nama-nama perusahaan baru, tutup, pindah alamat dan bukan konstruksi.

**Gambar 1.** Alur Pelaksanaan *Updating* Direktori Perusahaan Konstruksi 2014 (UDP Konstruksi 2014)

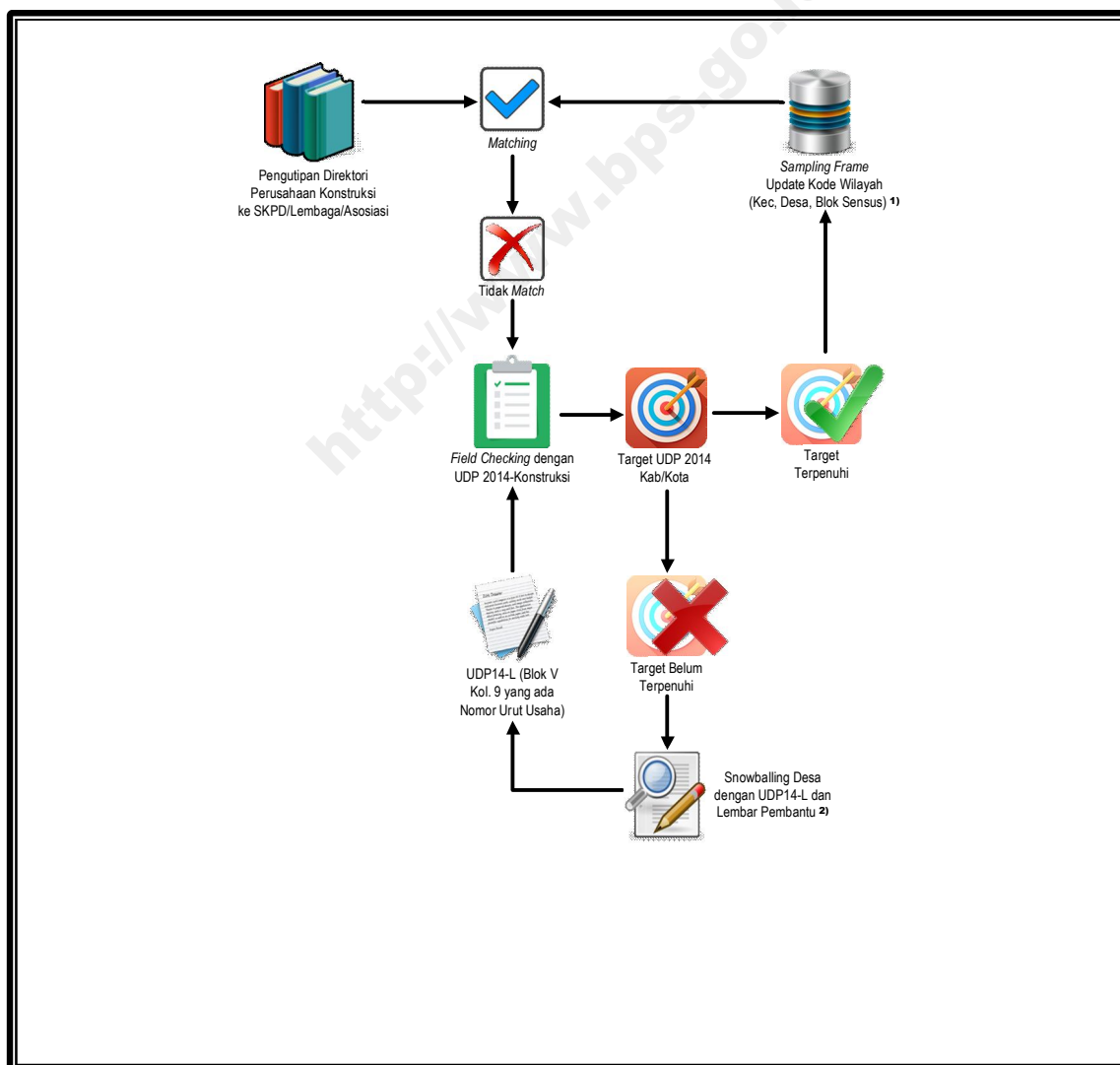

**Catatan:**

1) *Sampling Frame* (SF) yang digunakan adalah gabungan dari semua Perusahaan/Usaha gred 1-7 dan non gred. *Sampling Frame* ini akan digunakan untuk daftar *Pre-Printed* Sensus Ekonomi 2016 (SE 2016).

2) KIP baru terdiri dari :

1	2	3	4	5	6	7	8	9	10
F									
Kategori	Kode Provinsi		Kode Kab/Kota		Skala Usaha	No Urut di Kab/Kota			

Skala Usaha :

- 1. Orang/perseorangan : gred 1
- 2. Kecil : gred 2-4
- 3. Menengah : gred 5
- 4. Besar : gred 6 dan 7
- 5. Non gred : gred 9

3) Desa yang dipilih untuk *Snowballing* adalah desa yang bukan sebagai sampel VTBH-12, SKP-13 dan SKP-14

**F. Konsep dan Definisi**

**1. Konstruksi**

Konstruksi adalah suatu kegiatan yang hasil akhirnya berupa bangunan/konstruksi yang menyatu dengan lahan tempat kedudukannya. Hasil kegiatan antara lain: gedung, jalan, jembatan, rel dan jembatan kereta api, terowongan, bangunan air dan drainase, bangunan sanitasi, bandara, jaringan listrik dan telekomunikasi, dan lain-lain.

**2. Perusahaan**

Perusahaan adalah suatu badan yang melakukan kegiatan ekonomi, bertujuan menghasilkan barang/jasa, terletak di suatu bangunan fisik pada lokasi tertentu, dan mempunyai catatan administrasi tersendiri. Badan usaha perusahaan konstruksi dapat berbentuk PT(Persero), NV/PT, CV, Firma, Koperasi, dan lainnya.

### 3. Bentuk badan usaha/badan hukum/perijinan

**Badan usaha** adalah kesatuan yuridis (hukum), teknis, dan ekonomi yang bertujuan mencari laba atau keuntungan.

**Badan hukum** adalah bentuk pengesahan suatu perusahaan pada waktu pendirian yang dilakukan oleh instansi pemerintah (departemen terkait) yang diperkuat dengan bukti tertulis atau akte.

**Badan usaha yang disebut Badan Hukum:** Usaha yang modalnya dipisahkan, seperti: Perseroan Terbatas (PT), Koperasi, dan Yayasan.

**Badan usaha yang disebut Bukan Badan Hukum:** Usaha yang modalnya tidak dipisah, seperti: CV, Fa (Firma), dan Perorangan.

### 4. Status Badan Usaha/Badan Hukum:

#### A. Badan usaha yang disebut Badan Hukum

- i. **Perseroan Terbatas (PT):** Perusahaan yang berstatus badan hukum, didirikan dengan modal yang terbagi dalam saham-saham dan pemegang saham bertanggung jawab terbatas pada nilai nominal saham yang dimiliki. Dalam menjalankan kegiatannya pemegang saham ikut serta berperan tergantung besar kecilnya jumlah saham yang dimiliki, atau berdasarkan perjanjian antar pemegang saham.
- ii. **Koperasi :** Organisasi ekonomi rakyat yang berwatak sosial, beranggotakan orang-orang atau badan-badan hukum koperasi yang merupakan tata susunan ekonomi sebagai usaha bersama atas azas kekeluargaan.
- iii. **Yayasan:** Suatu badan hukum dengan kekayaan yang dipisahkan. Tujuan pendiriannya dititikberatkan pada usaha-usaha sosial dan bukan untuk mencari keuntungan.

#### B. Badan Usaha yang disebut Bukan Badan Hukum

- i. **Perseroan Komanditer/Commanditair Venootschap (CV):** Perusahaan yang memiliki 2 (dua) pemodal atau lebih yang terdiri dari sekutu aktif dan sekutu pasif.

Sekutu aktif adalah sekutu yang bertanggung jawab memberikan modal (uang) dan tenaganya untuk kelangsungan perusahaan. Sedangkan sekutu pasif hanya menyetorkan modalnya saja.

- ii. **Firma:** Perusahaan yang memiliki 2 (dua) pemodal atau lebih yang masing-masing merupakan sekutu aktif. Para sekutu harus menyerahkan kekayaannya sesuai yang tertera di akta pendirian.
- iii. **Perseorangan :** Suatu kegiatan usaha yang ditangani secara perorangan ataupun lebih tanpa bentuk badan hukum/usaha.

**Ijin khusus dari Instansi terkait:** Ijin yang dikeluarkan oleh departemen/instansi yang membina, baik dinas tingkat provinsi maupun dinas tingkat kabupaten/kota kepada perusahaan/usaha untuk melakukan kegiatan usaha.

**Lainnya** adalah semua bentuk badan hukum perusahaan yang belum termasuk pada butir.

## 5. Kualifikasi Perusahaan

Kualifikasi Perusahaan adalah penggolongan perusahaan konstruksi menurut tingkat/kedalaman kompetensi kemampuan usaha, yang selanjutnya dibagi menurut kemampuan melaksanakan pekerjaan berdasarkan kriteria risiko, dan/atau kriteria penggunaan teknologi, dan/atau kriteria besaran biaya.

Penggolongan kualifikasi perusahaan ini dapat dibagi menjadi 7 (tujuh) gred, yaitu:

- a. Orang/perseorangan : gred 1
- b. Kecil : gred 2-4
- c. Menengah : gred 5
- d. Besar : gred 6 dan 7

Tabel 1. Penggolongan Kualifikasi Usaha Jasa Pelaksana Konstruksi

NO GOL USAHA	KUALI FIKASI	BATAS NILAI SATU PEKERJAAN (Rp)	KEUANGAN			PERSONALIA			KETERANGAN												
			KEKAYAAN BERSIH (Rp)	KEMAMPUAN KEUANGAN SESAAT (SELURUH PERUSAHAAN)	P. JBU	P. JT	P. JB														
1	Perorangan	100.000.000	tidak persyaratan	7	8	9	10	13	Harus memiliki NPWP												
										Diri sendiri minimal berpengalaman dalam Jasa Konstruksi bersertifikat sesuai bidang : A/S/ME/T yang dibuktikan dgn SKT Tingkat I											
2	Kecil	500000000	50.000.000 s/d 600.000.000	90.000.000 s/d 1.080.000.000	1 org Konstruksi bersertifikat keterampilan kerja (SKT) minimal tingkat III (boleh dirangkap oleh P. JBU)	Tidak dipersyaratkan			Bagi badan usaha yang baru berdiri harus memiliki P. JT yang bersertifikat Keterampilan kerja yang memiliki pengalaman sekurang-kurangnya 2 tahun. dalam Jasa Konstruksi												
										1.000.000.000	100.000.000 s/d 180.000.000 s/d	1 org Konstruksi bersertifikat keterampilan kerja (SKT) minimal tingkat II (boleh dirangkap oleh P. JBU)	Tidak dipersyaratkan		Pemah memiliki SBU K3 atau Gred 2 dan Badan Usaha lama yang telah memiliki Pengalaman sesuai dalam lampiran ini						
																2.500.000.000	400.000.000 s/d 720.000.000 s/d	1 org Konstruksi bersertifikat keterampilan kerja (SKT) tingkat I	Tidak dipersyaratkan		Pemah memiliki SBU K2 atau Gred 3 dan Badan Usaha lama yang telah memiliki Pengalaman sesuai dalam lampiran ini
3	Menengah	50.000.000	10.000.000 s/d 10.000.000.000	1 org Konstruksi bersertifikat keahlian kerja (SKA) minimal Muda (boleh dirangkap oleh P. JBU)	1 orang berpengalaman dalam Jasa Konstruksi bersertifikat keahlian kerja (SKA) minimal Muda sesuai bidangnya (tidak boleh dirangkap oleh P. JBU/PJT)			Badan usaha yang bersertifikat ISO 9000-94 atau versi 2000. Berbadan Hukum PT Pemah mempunyai SBU M/ Gred 5													
									50.000.000	64.000.000 s/d 160.000.000	1 org Konstruksi bersertifikat keahlian kerja (SKA) minimal Madya (boleh dirangkap oleh P. JBU)	1 orang berpengalaman dalam Jasa Konstruksi bersertifikat keahlian kerja (SKA) minimal Madya sesuai bidangnya (tidak boleh dirangkap oleh P. JBU/PJT)	Badan usaha hrs bersertifikat ISO 9000-94 atau versi 2000. Berbadan Hukum PT Pemah mempunyai SBU B2 / Gred 6 dan Badan Usaha lama yang telah memiliki <i>Badan Usaha sesuai dalam lampiran ini</i>								
4	Besar	50.000.000	10.000.000 s/d tak terbatas	1 org Konstruksi bersertifikat keahlian kerja (SKA) minimal Madya (tidak boleh dirangkap oleh P. JBU)	1 orang berpengalaman dalam Jasa Konstruksi bersertifikat keahlian kerja (SKA) minimal Madya sesuai bidangnya (tidak boleh dirangkap oleh P. JBU/PJT)			Badan usaha hrs bersertifikat ISO 9000-94 atau versi 2000. Berbadan Hukum PT Pemah mempunyai SBU B2 / Gred 6 dan Badan Usaha lama yang telah memiliki <i>Badan Usaha sesuai dalam lampiran ini</i>													
									50.000.000	64.000.000 s/d tak terbatas	1 org Konstruksi bersertifikat keahlian kerja (SKA) minimal Madya (tidak boleh dirangkap oleh P. JBU)	1 orang berpengalaman dalam Jasa Konstruksi bersertifikat keahlian kerja (SKA) minimal Madya sesuai bidangnya (tidak boleh dirangkap oleh P. JBU/PJT)	Badan usaha hrs bersertifikat ISO 9000-94 atau versi 2000. Berbadan Hukum PT Pemah mempunyai SBU B2 / Gred 6 dan Badan Usaha lama yang telah memiliki <i>Badan Usaha sesuai dalam lampiran ini</i>								



## **G. Penyajian Direktori**

Perusahaan/usaha konstruksi yang disajikan dalam publikasi ini hanya perusahaan konstruksi yang mempunyai kualifikasi usaha Menengah dan Besar yang berjumlah 19.895 perusahaan di seluruh Indonesia dengan pembagian publikasi sebagai berikut :

- a. Buku I : Pulau Sumatera, Kalimantan, Sulawesi dan Papua  
Terdiri dari Provinsi: Aceh, Sumatera Utara, Sumatera Barat, Riau, Jambi, Sumatera Selatan, Bengkulu, Lampung, Kepulauan Bangka Belitung, Kepulauan Riau, Kalimantan Barat, Kalimantan Tengah, Kalimantan Selatan, Kalimantan Timur, Kalimantan Utara, Sulawesi Utara, Sulawesi Tengah, Sulawesi Selatan, Sulawesi Tenggara, Gorontalo, Sulawesi Barat, Papua Barat dan Papua dengan jumlah perusahaan sebanyak : 9.971 perusahaan.
- b. Buku II: Pulau Jawa, Bali, Nusa Tenggara dan Kepulauan Maluku  
Terdiri dari Provinsi: D.K.I. Jakarta, Jawa Barat, Jawa Tengah, D.I. Yogyakarta, Jawa Timur, Banten, Bali, Nusa Tenggara Barat, Nusa Tenggara Timur, Maluku dan Maluku Utara, dengan jumlah perusahaan sebanyak: 9.924 perusahaan.

## ULASAN

Jumlah perusahaan/usaha konstruksi di Indonesia yang terdapat dalam Kerangka Sampel (*Sampling Frame*) Survei Perusahaan/Usaha Konstruksi Tahun 2014 adalah sebesar 251.635 perusahaan. Peta Persebaran Perusahaan/Usaha Konstruksi di seluruh wilayah Indonesia Tahun 2014 ditunjukkan pada Peta 1.1.

**Peta 1.1.** Banyaknya Perusahaan/Usaha Konstruksi Indonesia menurut Provinsi, 2014

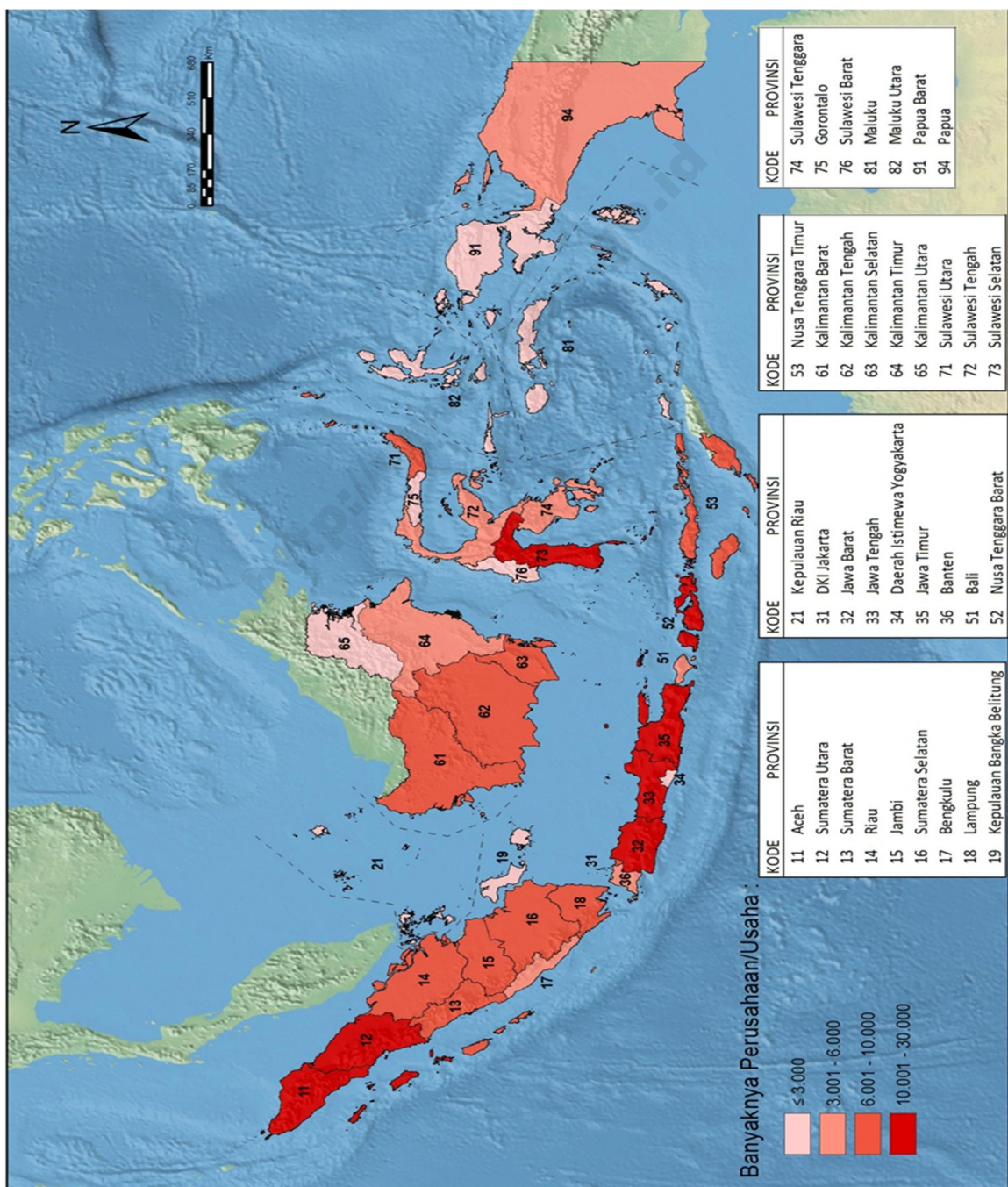

Provinsi yang mempunyai jumlah perusahaan/usaha konstruksi kurang dari 5.000 perusahaan/usaha ada sebanyak 13 provinsi, yaitu: Provinsi Bengkulu, Kepulauan Bangka Belitung, Kepulauan Riau, D.I. Yogyakarta, Banten, Bali, Kalimantan Utara, Gorontalo, Sulawesi Barat, Maluku, Maluku Utara, Papua Barat, dan Papua. Sedangkan provinsi yang mempunyai jumlah perusahaan/usaha konstruksi antara 5.000 hingga 10.000 perusahaan/usaha ada sebanyak 14 provinsi, yaitu: Provinsi Sumatera Barat, Riau, Jambi, Sumatera Selatan, Lampung, D.K.I. Jakarta, Nusa Tenggara Timur, Kalimantan Barat, Kalimantan Tengah, Kalimantan Selatan, Kalimantan Timur, Sulawesi Utara, Sulawesi Tengah, dan Sulawesi Tenggara. Provinsi yang mempunyai jumlah perusahaan/usaha konstruksi antara 10.000 hingga 15.000 perusahaan/usaha ada sebanyak 4 (empat) provinsi, yaitu: Provinsi Aceh, Sumatera Utara, Nusa Tenggara Barat dan Sulawesi Selatan. Sedangkan provinsi yang mempunyai perusahaan/usaha konstruksi lebih besar dari 15.000 perusahaan/usaha ada sebanyak 3 (tiga) provinsi, yaitu: Provinsi Jawa Barat, Jawa Tengah, dan Jawa Timur. Provinsi yang mempunyai perusahaan/usaha konstruksi paling sedikit adalah Provinsi Papua Barat, yaitu hanya sebesar 1.387 perusahaan. Sedangkan provinsi yang mempunyai perusahaan/usaha konstruksi paling banyak adalah Provinsi Jawa Timur dengan jumlah perusahaan/usaha sebesar 28.549 perusahaan.

**Gambar 2.** Banyaknya Perusahaan/Usaha Konstruksi Indonesia menurut Provinsi, 2014

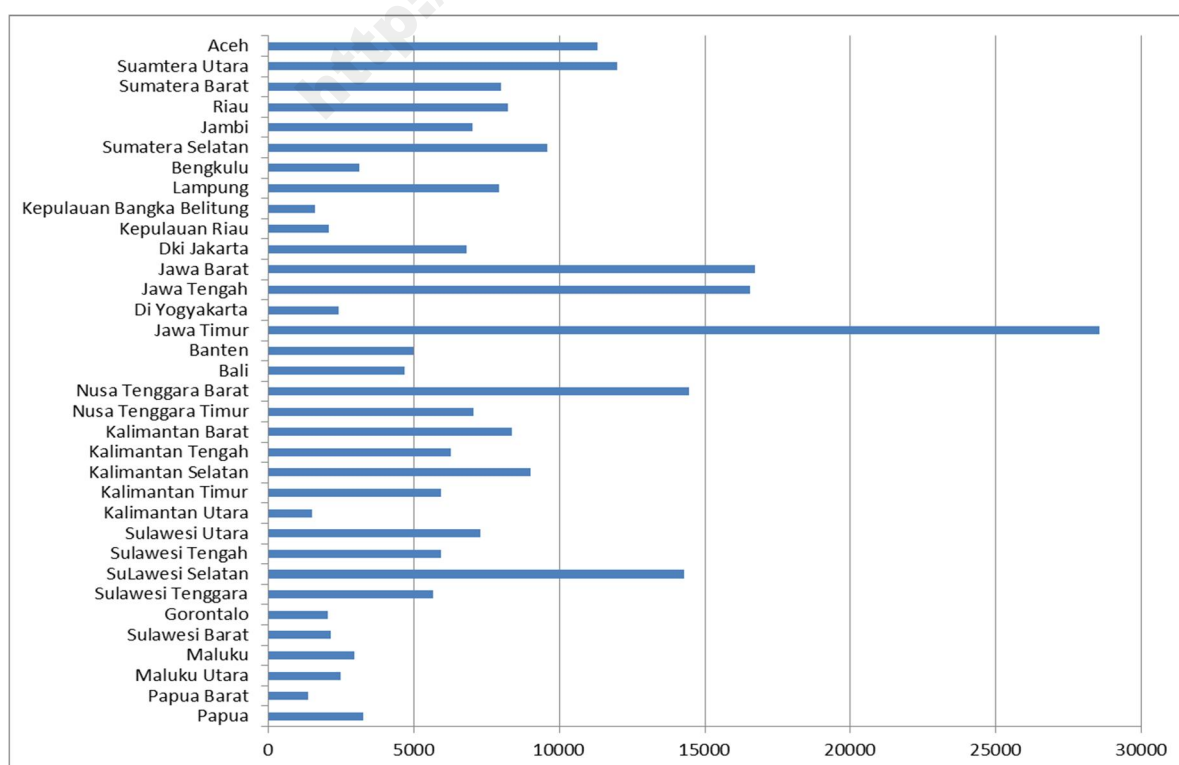

Ditinjau dari skala usahanya, perusahaan/usaha konstruksi Indonesia mayoritas berskala Perorangan yaitu sebesar 48,39% dengan jumlah 121.778 usaha dan skala Kecil sebesar 43,68% dengan jumlah 109.924 perusahaan. Sedangkan yang paling sedikit adalah Perusahaan/Usaha Non Kualifikasi ada sebanyak 38 perusahaan/usaha.

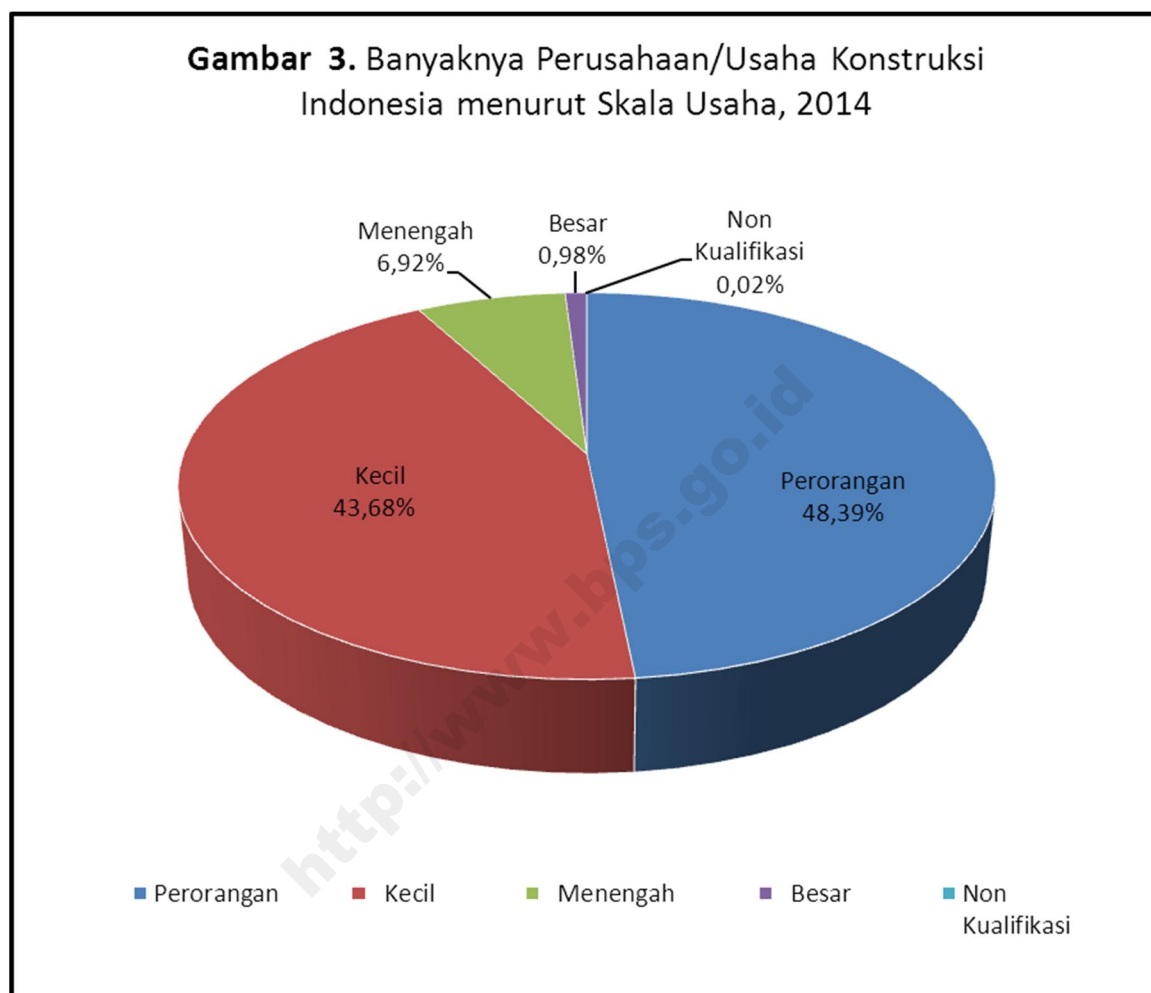

**Tabel 2** Banyaknya Perusahaan/Usaha Konstruksi Indonesia menurut Provinsi dan Skala Usaha, 2014

Provinsi	Perorangan	Kecil	Menengah	Besar	Non Kualifikasi	Jumlah
(1)	(2)	(3)	(4)	(5)	(6)	(7)
11 Aceh	5 876	4 514	800	111	-	11 301
12 Sumatera Utara	5 412	5 816	656	104	-	11 988
13 Sumatera Barat	3 393	4 264	298	40	7	8 002
14 R i a u	2 441	4 723	917	134	5	8 220
15 J a m b i	4 248	2 556	176	49	1	7 030
16 Sumatera Selatan	6 098	2 742	674	85	1	9 600
17 B e n g k u l u	1 970	1 066	82	11	2	3 131
18 L a m p u n g	5 566	2 067	270	24	1	7 928
19 Kep. Bangka Belitung	638	886	69	13	3	1 609
21 Kepulauan Riau	610	923	524	29	2	2 088
31 D.K.I. Jakarta	1 476	1 150	3 591	592	-	6 809
32 Jawa Barat	7 161	7 918	1 528	105	-	16 712
33 Jawa Tengah	6 243	9 348	866	84	1	16 542
34 D.I. Yogyakarta	1 356	906	125	19	3	2 409
35 Jawa Timur	12 504	14 742	1 136	166	1	28 549
36 B a n t e n	2 559	1 880	534	26	-	4 999
51 B a l i	2 604	1 820	249	25	-	4 698
52 Nusa Tenggara Barat	12 188	2 094	143	17	-	14 442
53 Nusa Tenggara Timur	2 986	3 750	296	22	3	7 057
61 Kalimantan Barat	3 215	4 649	487	26	-	8 377
62 Kalimantan Tengah	4 659	1 391	192	38	1	6 281
63 Kalimantan Selatan	5 557	3 084	334	36	-	9 011
64 Kalimantan Timur	1 043	3 781	929	170	-	5 923
65 Kalimantan Utara	185	1 073	183	51	-	1 492
71 Sulawesi Utara	4 869	2 055	312	41	-	7 277
72 Sulawesi Tengah	3 167	2 539	194	26	4	5 930
73 Sulawesi Selatan	6 999	6 638	542	97	3	14 279
74 Sulawesi Tenggara	3 074	2 297	252	26	-	5 649
75 Gorontalo	828	1 119	104	8	-	2 059
76 Sulawesi Barat	763	1 354	41	7	-	2 165
81 Maluku	892	1 779	220	53	-	2 944
82 Maluku Utara	801	1 562	100	27	-	2 490
91 Papua Barat	131	1 013	182	61	-	1 387
94 Papua	266	2 425	415	151	-	3 257
<b>INDONESIA</b>	<b>121 778</b>	<b>109 924</b>	<b>17 421</b>	<b>2 474</b>	<b>38</b>	<b>251 635</b>



Peta 1.2. Banyaknya Usaha Konstruksi Perorangan Indonesia menurut Provinsi, 2014

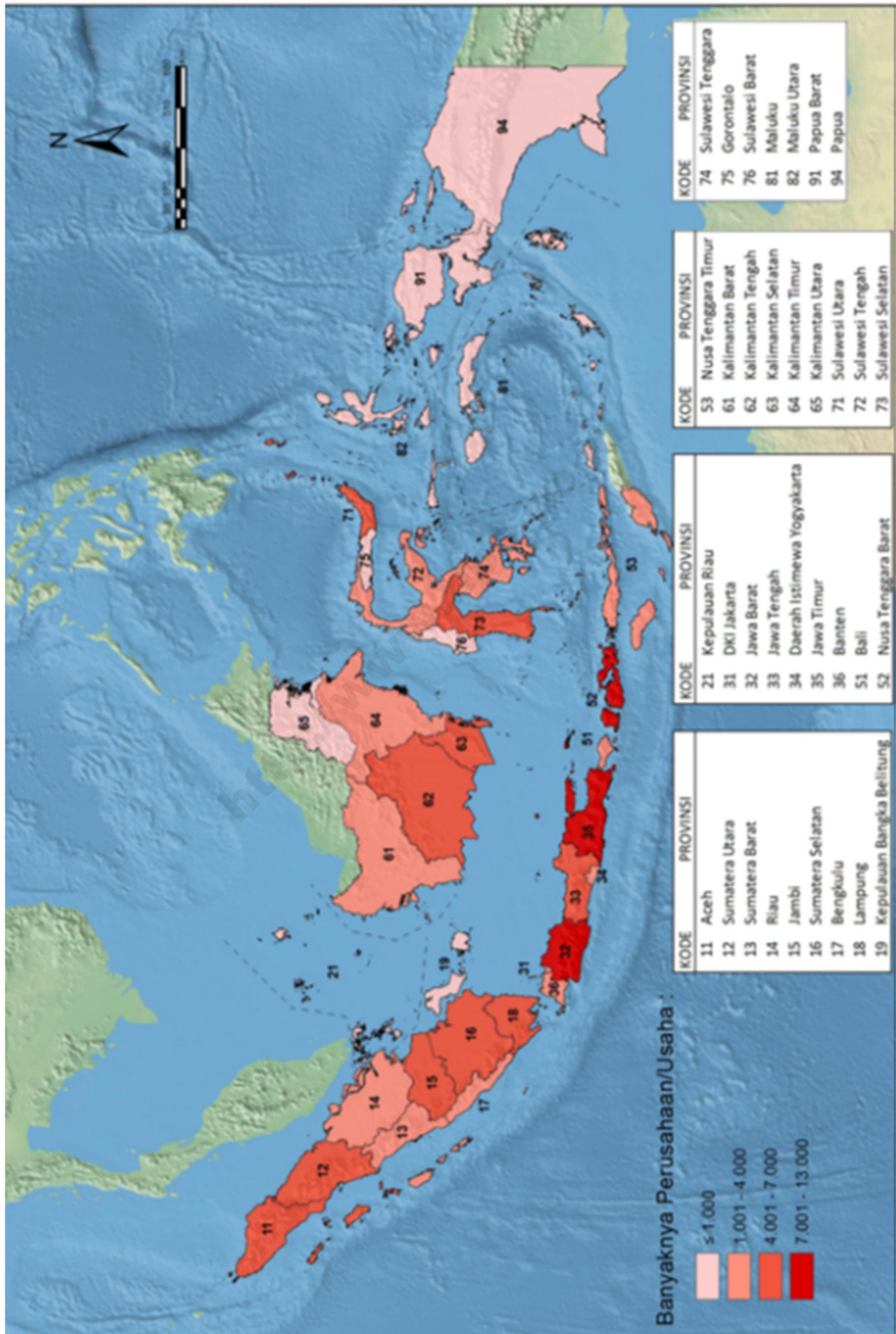

**Peta 1.3.** Banyaknya Perusahaan Konstruksi Kecil Indonesia menurut Provinsi, 2014

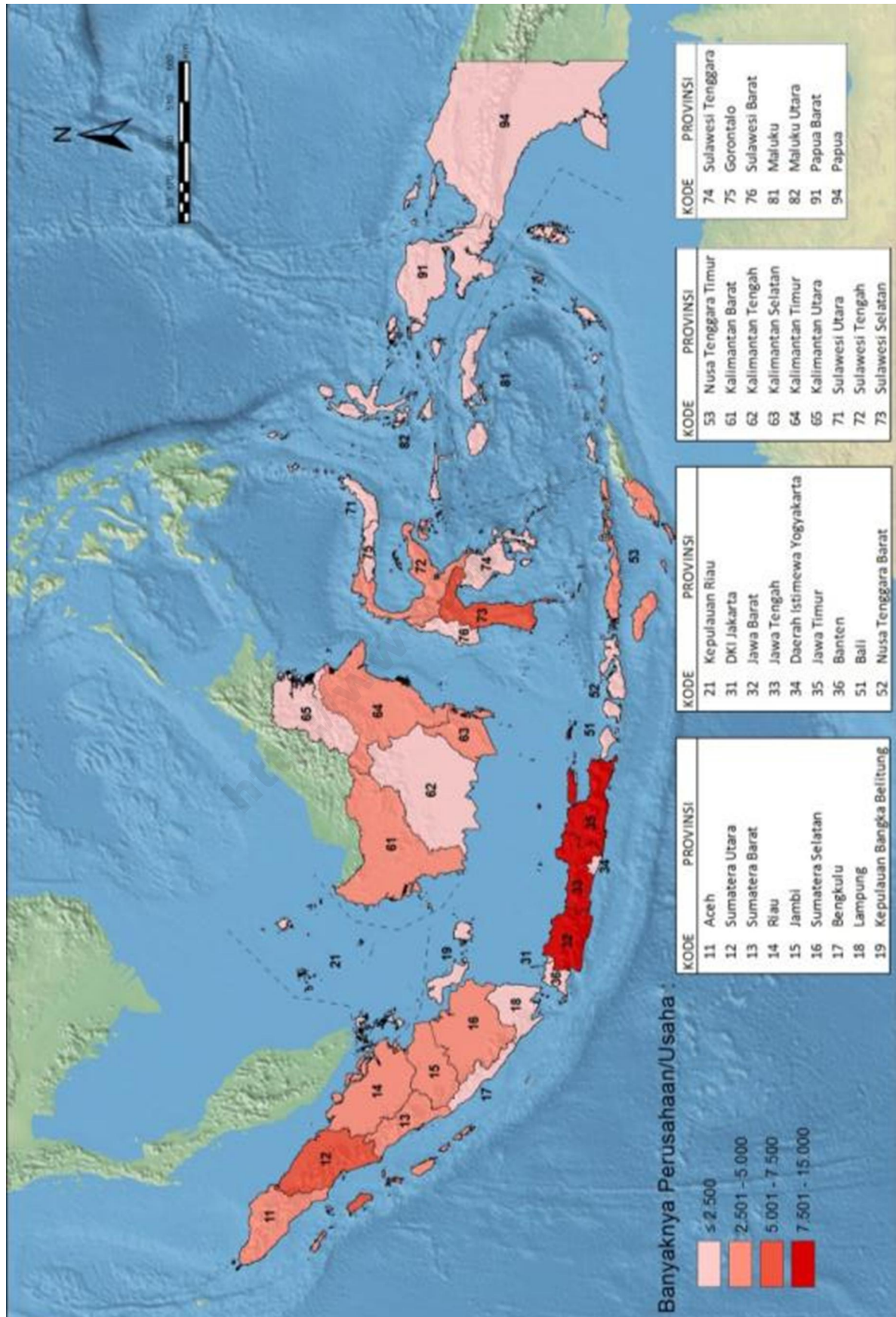



**Peta 1.4.** Banyaknya Perusahaan Konstruksi Menengah Indonesia menurut Provinsi, 2014

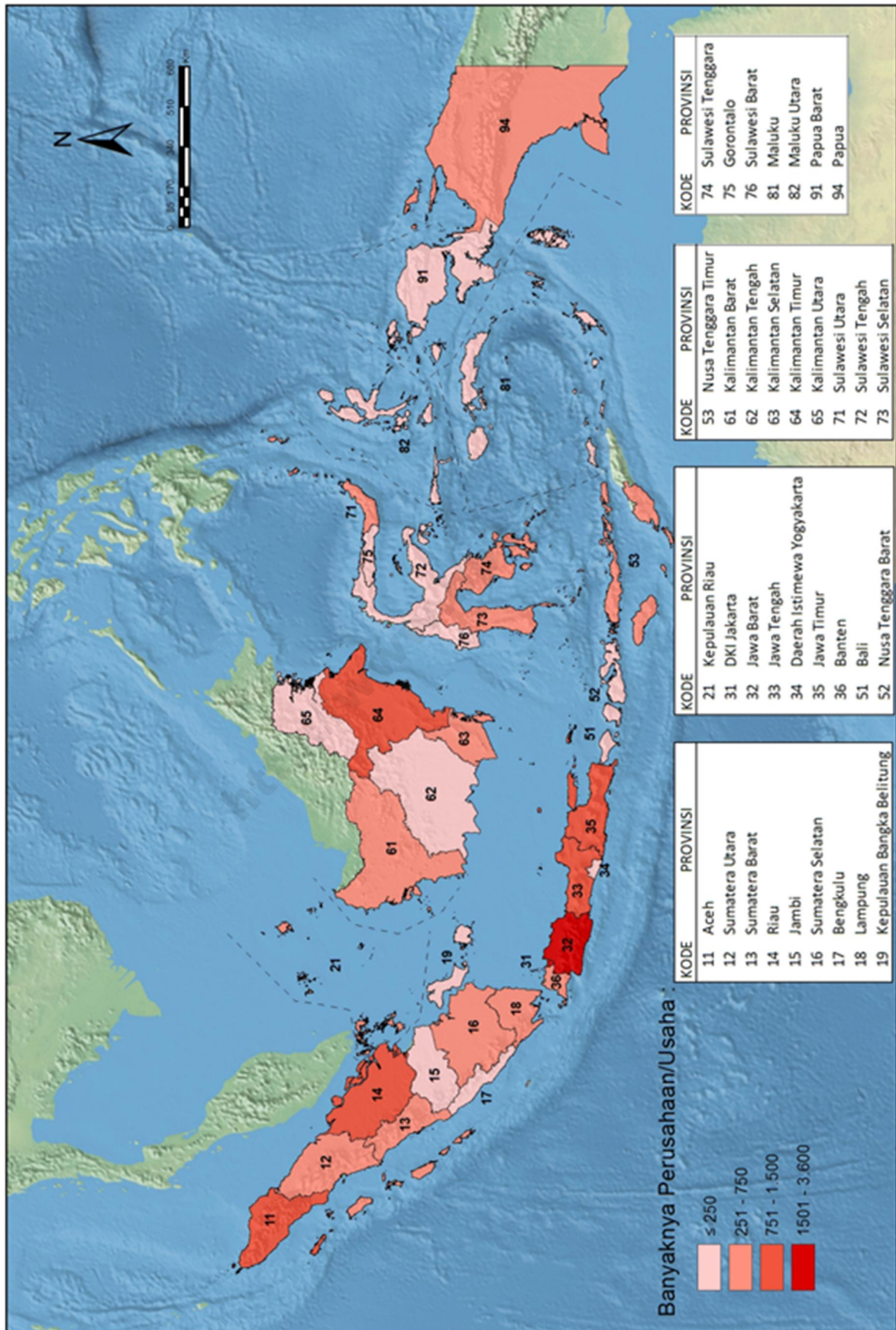



Peta 1.5. Banyaknya Perusahaan Konstruksi Besar Indonesia menurut Provinsi, 2014

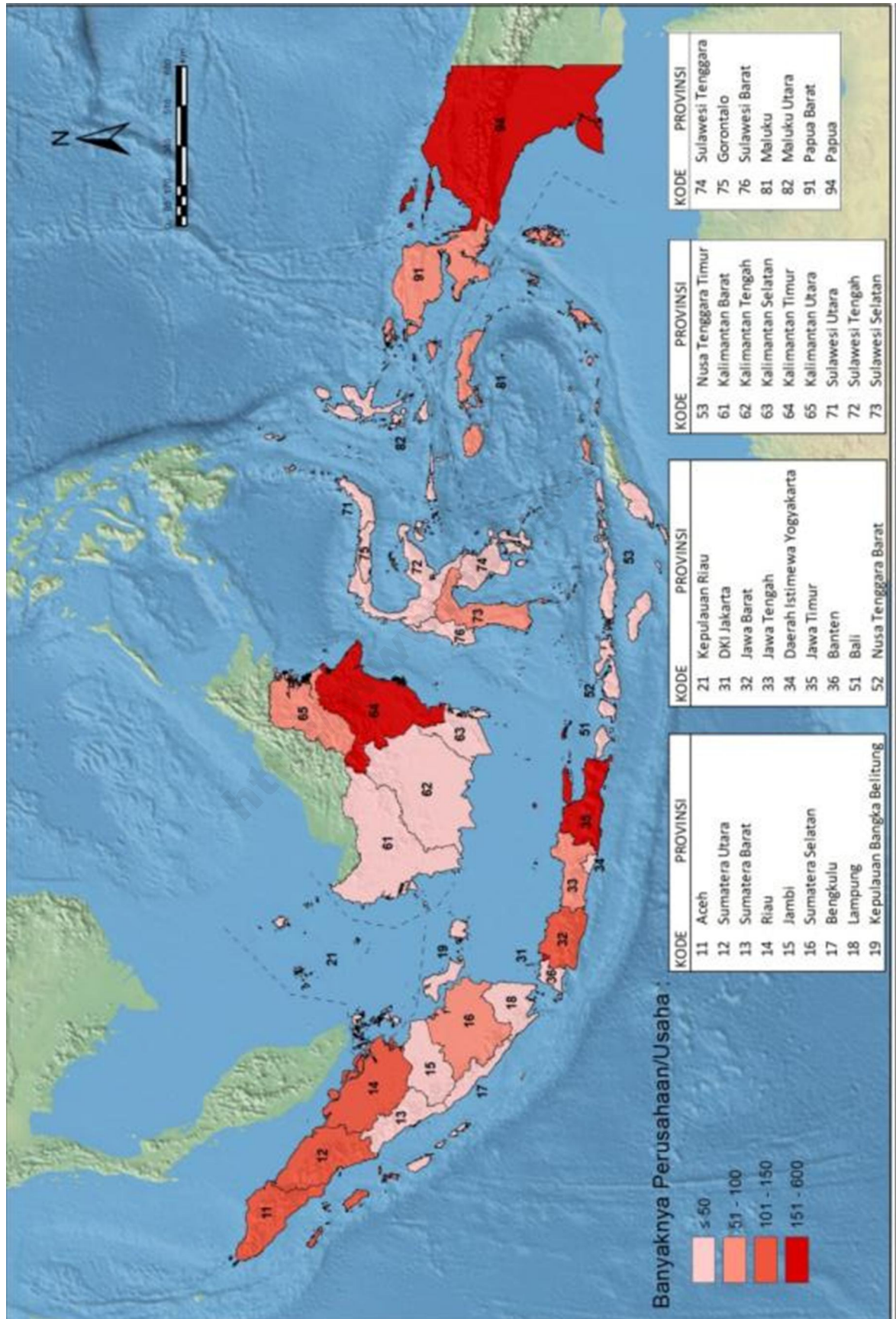

Sedangkan dari bentuk badan usahanya, perusahaan/usaha konstruksi Indonesia sebagian besar berbadan usaha Perorangan yaitu sebesar 48,39% selanjutnya berbentuk CV sebesar 43,19%, dan PT/Persero sebesar 7.92%.

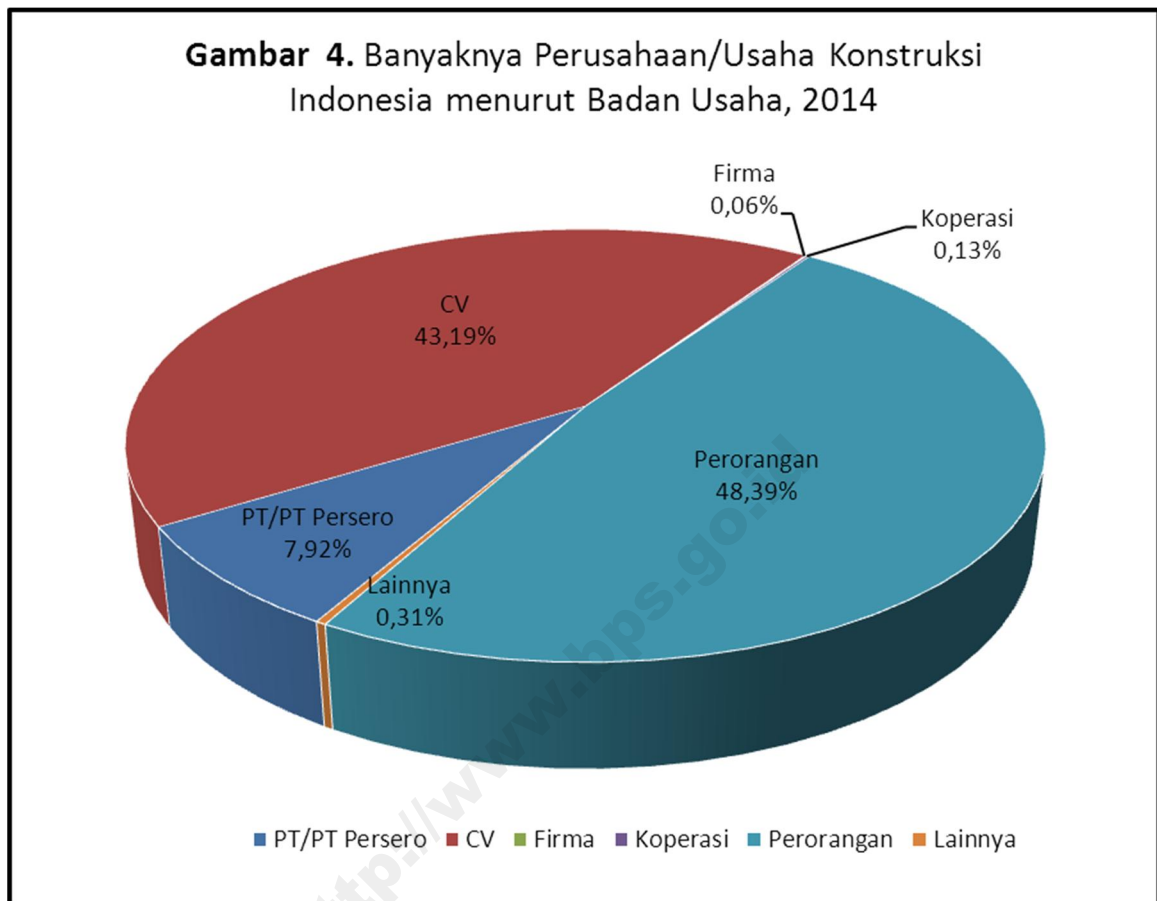

**Tabel 3** Banyaknya Perusahaan/Usaha Konstruksi Indonesia menurut Provinsi dan Badan Usaha, 2014

Provinsi	PT/PT Persero	CV	Firma	Koperasi	Perorangan	Lainnya	Jumlah
(1)	(2)	(3)	(4)	(5)	(6)	(7)	(8)
11 Aceh	911	4 469	3	35	5 876	7	11 301
12 Sumatera Utara	760	5 465	24	18	5 412	309	11 988
13 Sumatera Barat	338	4 260	3	7	3 393	1	8 002
14 R i a u	1 051	4 698	4	26	2 441	-	8 220
15 J a m b i	226	2 552	1	3	4 248	-	7 030
16 Sumatera Selatan	760	2 728	1	8	6 098	5	9 600
17 B e n g k u l u	95	1 066	-	-	1 970	-	3 131
18 L a m p u n g	295	2 066	-	1	5 566	-	7 928
19 Kep. Bangka Belitung	82	845	3	5	638	36	1 609
21 Kepulauan Riau	555	913	3	7	610	-	2 088
31 D.K.I. Jakarta	4 200	1 121	-	12	1 476	-	6 809
32 Jawa Barat	1 633	7 878	6	33	7 161	1	16 712
33 Jawa Tengah	950	9 320	4	15	6 243	10	16 542
34 D.I. Yogyakarta	144	567	2	2	1 356	338	2 409
35 Jawa Timur	1 303	14 719	3	18	12 504	2	28 549
36 B a n t e n	560	1 871	-	8	2 559	1	4 999
51 B a l i	274	1 798	8	9	2 604	5	4 698
52 Nusa Tenggara Barat	160	2 076	12	1	12 188	5	14 442
53 Nusa Tenggara Timur	318	3 739	9	2	2 986	3	7 057
61 Kalimantan Barat	513	4 587	-	30	3 215	32	8 377
62 Kalimantan Tengah	231	1 388	-	2	4 659	1	6 281
63 Kalimantan Selatan	370	3 077	1	4	5 557	2	9 011
64 Kalimantan Timur	1 099	3 755	2	23	1 043	1	5 923
65 Kalimantan Utara	234	1 066	-	7	185	-	1 492
71 Sulawesi Utara	354	2 041	-	7	4 869	6	7 277
72 Sulawesi Tengah	220	2 539	-	3	3 167	1	5 930
73 Sulawesi Selatan	639	6 628	2	5	6 999	6	14 279
74 Sulawesi Tenggara	278	2 274	2	5	3 074	16	5 649
75 Gorontalo	112	1 118	1	-	828	-	2 059
76 Sulawesi Barat	48	1 353	-	1	763	-	2 165
81 Maluku	273	1 710	58	10	892	1	2 944
82 Maluku Utara	127	1 551	4	7	801	-	2 490
91 Papua Barat	243	1 011	1	1	131	-	1 387
94 Papua	566	2 422	2	1	266	-	3 257
<b>INDONESIA</b>	<b>19 922</b>	<b>108 671</b>	<b>159</b>	<b>316</b>	<b>121 778</b>	<b>789</b>	<b>251 635</b>

# DIREKTORI PERUSAHAAN KONSTRUKSI PROVINSI ACEH

Peta 2. Banyaknya Perusahaan/Usaha Konstruksi  
Menurut Kabupaten/Kota Provinsi Aceh, 2014

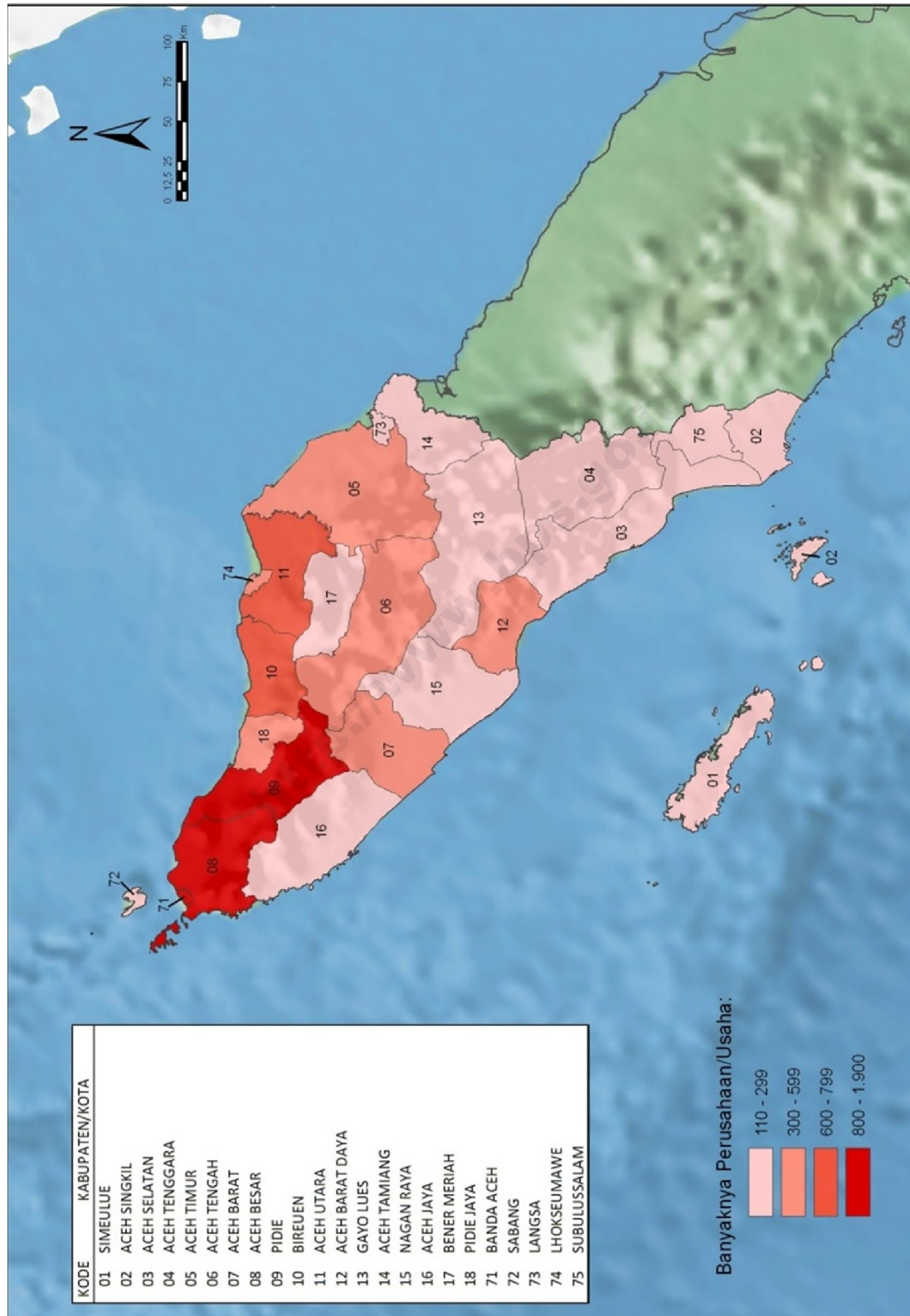



**Tabel 4** Banyaknya Perusahaan/Usaha Konstruksi menurut Skala Usaha Provinsi Aceh, 2014

Kabupaten/Kota	Perorangan	Kecil	Menengah	Besar	Jumlah
(1)	(2)	(3)	(4)	(5)	(6)
1101 Simeulue	151	74	11	1	237
1102 Aceh Singkil	121	153	4	-	278
1103 Aceh Selatan	72	146	16	-	234
1104 Aceh Tenggara	7	138	15	-	160
1105 Aceh Timur	335	78	11	-	424
1106 Aceh Tengah	161	214	16	-	391
1107 Aceh Barat	44	296	59	7	406
1108 Aceh Besar	1 030	448	46	3	1 527
1109 Pidie	1 561	247	45	7	1 860
1110 Bireuen	552	118	27	7	704
1111 Aceh Utara	324	284	49	8	665
1112 Aceh Barat Daya	164	260	24	-	448
1113 Gayo Lues	31	201	12	-	244
1114 Aceh Tamiang	177	103	15	-	295
1115 Nagan Raya	43	120	18	-	181
1116 Aceh Jaya	16	162	11	2	191
1117 Bener Meriah	10	140	3	-	153
1118 Pidie Jaya	432	67	5	-	504
1171 Banda Aceh	442	736	285	55	1 518
1172 Sabang	61	82	10	-	153
1173 Langsa	97	144	13	-	254
1174 Lhokseumawe	31	216	96	21	364
1175 Subulussalam	14	87	9	-	110
<b>JUMLAH</b>	<b>5 876</b>	<b>4 514</b>	<b>800</b>	<b>111</b>	<b>11 301</b>



**Tabel 5** Banyaknya Perusahaan/Usaha Konstruksi menurut Badan Usaha Provinsi Aceh, 2014

Kabupaten/Kota	PT/PT Persero	CV	Firma	Koperasi	Perorangan	Lainnya	Jumlah
(1)	(2)	(3)	(4)	(5)	(6)	(7)	(8)
1101 Simeulue	12	74	-	-	151	-	237
1102 Aceh Singkil	4	153	-	-	121	-	278
1103 Aceh Selatan	16	143	-	3	72	-	234
1104 Aceh Tenggara	15	132	-	6	7	-	160
1105 Aceh Timur	11	76	-	1	335	1	424
1106 Aceh Tengah	16	214	-	-	161	-	391
1107 Aceh Barat	66	295	-	1	44	-	406
1108 Aceh Besar	49	445	-	3	1 030	-	1 527
1109 Pidie	52	244	2	1	1 561	-	1 860
1110 Bireuen	34	115	-	1	552	2	704
1111 Aceh Utara	57	281	1	2	324	-	665
1112 Aceh Barat Daya	24	260	-	-	164	-	448
1113 Gayo Lues	12	199	-	2	31	-	244
1114 Aceh Tamiang	15	101	-	2	177	-	295
1115 Nagan Raya	18	120	-	-	43	-	181
1116 Aceh Jaya	13	161	-	1	16	-	191
1117 Bener Meriah	3	140	-	-	10	-	153
1118 Pidie Jaya	5	67	-	-	432	-	504
1171 Banda Aceh	340	730	-	5	442	1	1 518
1172 Sabang	10	80	-	1	61	1	153
1173 Langsa	13	141	-	3	97	-	254
1174 Lhokseumawe	117	211	-	3	31	2	364
1175 Subulussalam	9	87	-	-	14	-	110
<b>JUMLAH</b>	<b>911</b>	<b>4 469</b>	<b>3</b>	<b>35</b>	<b>5 876</b>	<b>7</b>	<b>11 301</b>

**Gambar 5.** Banyaknya Perusahaan/Usaha Konstruksi menurut Skala Usaha Provinsi Aceh, 2014

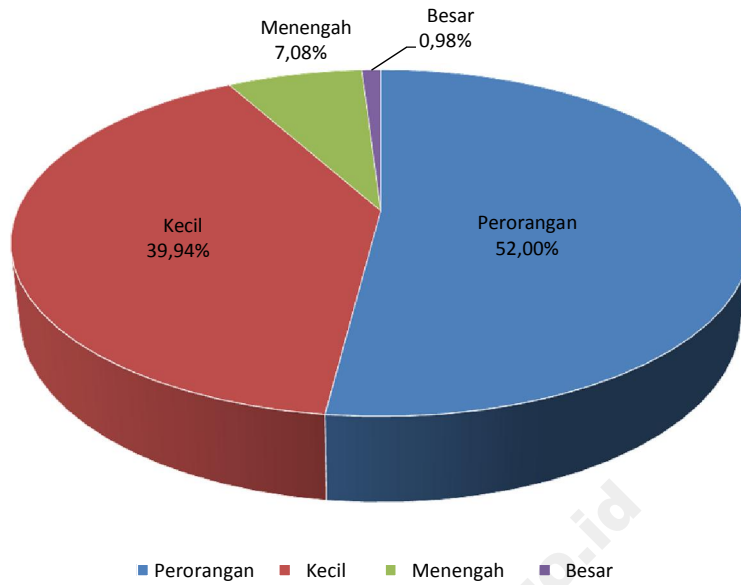

**Gambar 6.** Banyaknya Perusahaan/Usaha Konstruksi menurut Badan Usaha Provinsi Aceh, 2014

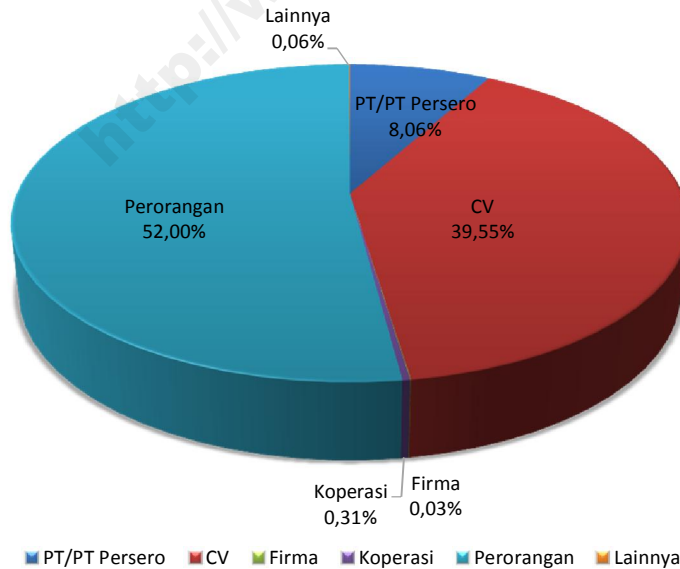

**KAB. SIMEULUE**

**ARABAN INDAH, PT**

Gred 5

 JL. TGK. DIUJUNG, KAMPUNG AIE, KEC. SIMEULUE TENGAH, SINABANG 23894

 RAJUAN

**ARISTA MALAKHI, PT**

Gred 5

 JL. MELUR NO. 76, SINABANG, KEC. SIMEULUE TIMUR, SINABANG 23891

 H. ARIA UDIN

**FIRNANDA, PT**

Gred 5

 JL. TGK. DIUJUNG, LAMBAYA, KEC. SIMEULUE TENGAH, SINABANG 23891

 RAJUDIN

**GIAT JAYA, CV**

Gred 5

 JL. TGK. DIUJUNG LR. NANGKA NO. 124, SINABANG, KEC. SIMEULUE TIMUR, SINABANG 23891

 A. WAHAB DON

**IRZA, CV**

Gred 5

 DS. SUKA KARYA, SUKA KARYA, KEC. SIMEULUE TIMUR, SINABANG 23891

 RUDI

**IRZHA, PT**

Gred 5

 JL. NUSANTARA NO. 31, SINABANG, KEC. SIMEULUE TIMUR, SINABANG 23891

 RAHMAD HERIANSYAH, SE

**MAHEYA JAYA, PT**

Gred 6

 JL. TGK. DIUJUNG NO. 4, SINABANG, KEC. SIMEULUE TIMUR, SINABANG 23891

 H. T. CUT AMIN

**MEGA PRIMA JAYA PERKASA, PT**

Gred 5

 JL. TGK. DIUJUNG, LABUAH, KEC. TEUPAH TENGAH, SINABANG 23891

 HERI SUHADI, SP

**NUSATAMA PILAR INTI, PT**

Gred 5

 JL. NASIONAL NO. 181 SUKA MAKMUR, SUKA KARYA, KEC. SIMEULUE TIMUR, SINABANG 23891

 NUSATAMA\_PILAR\_INTI@YAHOO.CO.ID

 YAN IRAWANSYAH, SE

**PADANTA DARO, PT**

Gred 5

 JL. TGK. DIUJUNG, AMERIA BAHAGIA, KEC. SIMEULUE TIMUR, SINABANG 23891

 ANDI MILLIAN

**POLA JAYA, PT**

Gred 5

 JL. DESA KARYA MAKMUR, SINABANG, KEC. SIMEULUE TIMUR, SINABANG 23891

 YUSRI

**PRAKARSA MULIA BERNAMA, PT**

Gred 5

 JL. CUT NYAK DHIEN NO. 159, SINABANG, KEC. SIMEULUE TIMUR, SINABANG 23891

 0650-21149

 TAUFIK HIDAYAT

**KAB. ACEH SINGKIL**

**BINA BEURATA, PT**

Gred 5

 JL. RAYA GUNUNG LAGAN BEURATA, GUNUNG LAGAN, KEC. GUNUNG MERIAH, SINGKIL 24784

 NOVLI USHA HARAHAP

**LAE IJUK INTERNASIONAL, PT**

Gred 5

 GUNUNG LAGAN

**PULO SAROK, PT**

Gred 5

 JL. BAHARI, PULO SAROK, KEC. SINGKIL, SINGKIL 24785

 MUHAMMAD YASIR

**SUBHAN UTAMA, PT**

Gred 5

 JL. ROHANI, PULO SAROK, KEC. SINGKIL, SINGKIL 24785

 H. SYAFRIZAL PIKAL

**KAB. ACEH SELATAN**

**ASIA JAYA SELATAN, PT**

Gred 5

 SIMPANG III

 H. MUHAMMAD ALI

**ATSILA, PT**

Gred 5

 JL. PERDAGANGAN NO. 94, AIR STALANG HILIR, KEC. SAMA DUA, TAPAKTUAN 23752

 SAID AMRI

**BEUDOH KARYA, PT**

Gred 5

 JL. A. YANI NO. 1, KEC. TAPAK TUAN, TAPAKTUAN 23717

 DARMAJI RASYID

**BEUSAREE JAYA, PT**

Gred 5

 JL. T. MEURAH ADAM NO. 109, LIMAU PURUT, KEC. KLUET UTARA, TAPAKTUAN 23771

 ZAINI DAHLAN

**CITRA BUNDA, PT**

Gred 5

 JL. KAPLING HILIER, PASAR, KEC. TAPAK TUAN, TAPAKTUAN 23711

 ISWAN MARA PITA

**KARYA ABADI CAHAYA UTAMA, PT**

Gred 5

 JL. MERDEKA NO. 203, HILIR, KEC. TAPAK TUAN, TAPAKTUAN 23717

 HJ. YUSLAINI

**MASANA SURYA, PT**

Gred 5

 JL. TAPAK TUAN - BLANG PIDIE KM. 32, KUTA BULOH II, KEC. MEUKEK, TAPAKTUAN 23754

 H. MUZAKAR

**MEGA INDAH SELATAN (MISE), PT**

Gred 5

 JL. RAYA MEUKEK NO. 15, KEUDE MEUKEK, KEC. MEUKEK, TAPAKTUAN 23754

 IR. LIRMAN AMIR

**MEUTUAH JAYA PRATAMA GROUP, PT**

Gred 5

 KEUDE BAKONGAN

 PT.MEUTUAHJAYAPRATAMA\_GROUP@YAHOO

 RONAL MIRDAT

**MITACO, PT**

Gred 5

 JL. MERDEKA NO. 1/47, HILIR, KEC. TAPAK TUAN, TAPAKTUAN 23717

 0656-21185

 HJ. CUT YULDASMITA

**MOON ZAM-ZAM DINI PERKASA, PT**

Gred 5

 JL. MAWAR NO. 25, JAMBO APHA, KEC. TAPAK TUAN, TAPAKTUAN 23716

 DRS. H. SAID IDRUS, SH.M.HUM

**NAGUNA BEUSAREE, PT**

Gred 5

 JL. BEN MAHMUD NO. 35, KEC. TAPAK TUAN, TAPAKTUAN

 0656-21242

 HJ.ERLIS NOVITA

**PANTON LADANG PAUH, PT**

Gred 5

 JL. HAMZAH FANSURI NO. 7, KEC. TAPAK TUAN, TAPAKTUAN

 0656-322040

 MUAZZAMSYAH, SH

**PROVINSI : ACEH**

**PAYA BEUDOH MANDIRI, PT**

Gred 5

 JL. TRIBRATA NO. 33, SUAQ HULU, KEC. SAMA DUA, TAPAKTUAN 23752

 ZULAIDA ALI Z.

**TANAH RENCONG PUSAKA PT**

Gred 5

 JL. MERDEKA NO. 70, LHOK RUKAM, KEC. TAPAK TUAN, TAPAKTUAN 23711

 ARIZAN, SH

**YAKIN USAHA TAMITA, PT**

Gred 5

 JL. MERDEKA NO. 51 - 53, PASAR, KEC. TAPAK TUAN, TAPAKTUAN 23711

 ZULIYAR YAHYA

**KAB. ACEH TENGGARA**

**ALAS AGRATAMA PERKASA, PT**

Gred 5

 JL. MELATI BLOK G NO. 8, KUMBANG INDAH, KEC. BADAR, KUTACANE 24652

 0629-523321

 0629-523321

 SURMANSYAH PUTRA

**ALAS PUTRA, PT**

Gred 5

 JL. RAJA BINTANG NO. 14, MBARUNG, KEC. BABUSSALAM, KUTACANE 24651

 MELANIE ARMELIA DESKY

**ANUGRAH DESIGN, PT**

Gred 5

 JL. SETIABUDI NO. 107, PULONAS, KEC. BABUSSALAM, KUTACANE 24651

 0629-522739

 ANUGRAH\_DESIGN@YAHOO.COM

 IR. HARUN HARASID

**ASHIFA DILO, PT**

Gred 5

 JL. KUTACANE - BLANGKAJEREN NO. 42, KUMBANG INDAH, KEC. BADAR, KUTACANE 24652

 0629-523235

**BATASKA AGARA, PT**

Gred 5

 JL. MELATI NO. 8 G, KUMBANG INDAH, KEC. BADAR, KUTACANE 24652

 JAHARI BROEH

**BINA SEJAHTERA HARAPAN, PT**

Gred 5

 PERUMNAS KUMBANG INDAH BLOK C NO. 1, KUMBANG INDAH, KEC. BADAR, KUTACANE 24652

 BOY INDRA GUNAWAN

**CIPUTHA PRATAMA, PT**

Gred 5

 JL. CUT NYAK DHIEN NO. 200, KOTA KUTACANE, KEC. BABUSSALAM, KUTACANE 24651

 ANDI RAYALAN M, ST

**IRWANKA, PT**

Gred 5

 JL. RAJAWALI NO. 35, KOTA KUTACANE, KEC. BABUSSALAM, KUTACANE 24651

 H. HENDRO SENO

**IS BROTHERS, PT**

Gred 5

 JL. T. BEDUSSAMAD NO. 48, PERAPAT HILIR, KEC. BABUSSALAM, KUTACANE 24651

 NAZARUDDIN

**JIBAN AMAN SENTOSA, PT**

Gred 5

 JL. KUTACANE - BLANGKEJEREN KM. 4,5, PURWODADI, KEC. BADAR, KUTACANE 24652

 DUDI ABDI, ST

**LEMBAH LEUSER, PT**

Gred 5

 JL. NUSANTARA NO. 34, KEC. BABUSSALAM, KUTACANE 24651

 AFFAN MERI ROZA

**MULTI BANGUN CIPTA PERSADA, PT**

Gred 5

 JL. KUTACANE - BLANGKEJEREN KM. 9 NO. 1, PURWODADI, KEC. BADAR, KUTACANE 24652

 RAJAMAN, ST

**MULTI INDAH PERDANA, PT**

Gred 5

 JL. KUTACANE - BLANGKEJEREN, PURWODADI, KEC. BADAR, KUTACANE 24652

 M. AMIN SELIAN

**PERKISON, PT**

Gred 5

 JL. BESAR KUTACANE, KOTA KUTACANE, KEC. BABUSSALAM, KUTACANE 24651

 MUHAMMAD SYAH REZA

**PUTRA UTAMA AGARA, PT**

Gred 5

 JL. KUTACANE - BLANGKEJEREN NO. 55, KAMPUNG MELAYU GABUNGAN, KEC. BABUSSALAM, KUTACANE 24652

 LUKMAN SELIAN

**AKHYAR ACEH NUSANTARA, PT**

Gred 5

 JL. MADAT LUENG SA, MADAT, KEC. MADAT 24458

**ALFAREZ JAYA GROUP, PT**

Gred 5

 JL. MEDAN - BANDA ACEH NO. 1, TANOH ANOU, KEC. IDI RAYEUK, IDI RAYEUK 24454

 0646-21147

 ALFAREZ27@YAHOO.CO.ID

 ABD. HADI ABIDIN

**ALIF AULIA MEUBEL, PT**

Gred 5

 LABUHAN KEUDE

**ALIF AULIA MEUBEL, PT**

Gred 5

 JL. MEDAN - BANDA ACEH, ALUE NIBONG, KEC. PEUREULAK, IDI RAYEUK 24453

 ERNALIA M. DAUD, SE

**BINA NANGGROE, PT**

Gred 5

 JL. T. CIK DITIRO, GAMPONG ACEH, KEC. IDI RAYEUK, IDI RAYEUK 24454

**KARYA INDAH BEUSTARI, PT**

Gred 5

 JL. MEDAN - BANDA ACEH, IDI RAYEUK

 MUHAMMAD ZUBIR

**LINGKAR PERSADA, PT**

Gred 5

 JL. SIMPANG V NO. 31 A, KEC. NURUSSALAM, IDI RAYEUK 24456

 M. FAISAL

**NAD JAYA, PT**

Gred 5

 JL. MEDAN - BANDA ACEH, KAMPUNG JAWA, KEC. IDI RAYEUK, IDI RAYEUK 24454

 ZULKIFLI

**PUTRA UTAMA BENWAHI, PT**

Gred 5

 JL. MEDAN - BANDA ACEH NO. 2, TEUPIN CEURADIH, LHOK DALAM, KEC. PEUREULAK, IDI RAYEUK 24453

 0646-31068

 0646-31019

 PUBW\_PEUREULAK@YAHOO.CO.ID

 AMRI, SH

**TUALANG MAKMUR, PT**

Gred 5

 JL. H. T. MUHAMMAD THAIB, TUALANG, KEC. PEUREULAK, IDI RAYEUK 24453

 ANWAR, SH

**KAB. ACEH TIMUR**

**ACHEH PILAR SUMATRA, PT**

Gred 5

 JL. MEDAN - BANDA ACEH, KAMPUNG JAWA, KEC. IDI RAYEUK, IDI RAYEUK 24454

 FAKRIADI

**KAB. ACEH TENGAH**

**PROVINSI : ACEH**

**BAWAR DIAS PATI, PT**

Gred 5

 JL. SENGEDA NO. 44, TAKENGON TIMUR, KEC. LUT TAWAR, TAKENGON 24511

 HJ. UMMI KALSUM

**DIAN ERA PERDANA, PT**

Gred 5

 JL. MERAH MEGE NO. 272, TAKENGON TIMUR, KEC. LUT TAWAR, TAKENGON 24511

 HELMI SUKRAN

**KALPITU MATA LESTARI, PT**

Gred 5

 JL. GAJAH MADA, TAKENGON

**KARYA JAYA UTILITY, PT**

Gred 5

 JL. TERMINAL NO. 509, KEMILI, KEC. BEBESAN, TAKENGON 24552

 IR. GUNTARAYADI

**KURNIA BINA, PT**

Gred 5

 JL. MERAH MEGE NO. 281, ASIR ASIR ASIA, KEC. LUT TAWAR, TAKENGON 24563

 ANSHARI LT, SE, M.SC

**LINGE PROPITA, PT**

Gred 5

 JL. PASAR INPRES III NO. 473, TAKENGON TIMUR, KEC. LUT TAWAR, TAKENGON 24511

 RUSLAN

**MADUMA KONTRAKTOR, PT**

Gred 5

 JL. SENGEDA BLANG MERSAH NO. 243, TAKENGON TIMUR, KEC. LUT TAWAR, TAKENGON 24511

 0643-21827

 RASMANSYAH SIAGIAN

**MEGA CITRA BAYAKU, PT**

Gred 5

 JL. PUTRI IJO NO.57, TAKENGON BARAT, KEC. LUT TAWAR, TAKENGON 24514

 0643-21296

**MULIA SARI SEJATI, PT**

Gred 5

 JL. SENGEDA NO. 10, TAKENGON TIMUR, KEC. LUT TAWAR, TAKENGON 24511

 ZAINUDDIN ABDUL HAMID

**PANAMA GROUP, PT**

Gred 5

 JL. YOS SUDARSO, BLANG KOLAK II, KEC. BEBESAN, TAKENGON 24552

 TONI MUCHTAR

**PILAR GAYO UTAMA, PT**

Gred 5

 JL. SENGEDA NO. 499, KERAMAT MUPAKAT, KEC. BEBESAN, TAKENGON 24552

 0643-21523

**REZEKI QUAMILLA, PT**

Gred 5

 JL. SUDIRMAN NO. 86, KEC. LUT TAWAR, TAKENGON

 QADRI KHAIRUN, ST

**SAMSON BERATA KARYA, PT**

Gred 5

 JL. LINTANG NO. 10, NUNANG ANTARA, KEC. BEBESAN, TAKENGON 24552

 0643-21345

 SAMSUL BAHRI KASEM

**SARANA AGTAS, PT**

Gred 5

 JL. LEBE KADER NO. 228, BLANG KOLAK I, KEC. BEBESAN, TAKENGON 24552

 0643-21366

 ZAMHARIR, SE

**SEBAYA INDAH PERKASA, PT**

Gred 5

 JL. KAYU KUL, BALE ATU, KEC. LUT TAWAR, TAKENGON 24512

 PENDI

**YOFEDO M TIGA JAYA, PT**

Gred 5

 JL. BALE ATU NO. 662, BALE ATU, KEC. LUT TAWAR, TAKENGON 24552

 0643-21084

 AZHARSYAH

**KAB. ACEH BARAT**

**ACEH ABDI NUSA, PT**

Gred 5

 JL. T. CIK ALI AKBAR NO. 32, MEULABOH

 NY. FAUZIAH

**ACEH GEMILANG PUSAKA, PT**

Gred 5

 JL. SINGGAH MATA II, KUTA PADANG, KEC. JOHAN PAHLAWAN, MEULABOH 23614

 MAHLIN ADNAN

**ADMA BERKAH DWIPA, PT**

Gred 5

 JL. SYIAH KUALA NO. 100 B, KUTA PADANG, KEC. JOHAN PAHLAWAN, MEULABOH 23614

 ADE ROSMA YUNITA

**ALTIRA PRATAMA PERKASA, PT**

Gred 6

 JL. DR. SUTOMO NO. 77, PASAR ACEH, KEC. JOHAN PAHLAWAN, MEULABOH 23612

 DRS. RAZIEF RF

**ARTA MELTA, PT**

Gred 5

 JL. BHAKTI PEMUDA, DRIEN RAMPAK, KEC. JOHAN PAHLAWAN, MEULABOH 23617

 AZHARI

**ATA ASIA GROUP, PT**

Gred 5

 JL. NASIONAL NO. 09, DRIEN RAMPAK, KEC. JOHAN PAHLAWAN, MEULABOH 23617

 T. TJUT EDI MURTAZA

**BANDA JAYA GRYATARA, PT**

Gred 5

 JL. SAMUDRA II, MEULABOH

 SITI SARA

**BANGUN PRIMA GROUP, PT**

Gred 5

 JL. MEULABOH - TUTUT KM. 23, SAWANG TEUBEE, KEC. KAWAY XVI, MEULABOH 23681

 AMIRUDDIN, A.MD

**BAYU NYOHOKA, PT**

Gred 5

 JL. SEULAWAH NO. 385, KUTA PADANG, KEC. JOHAN PAHLAWAN, MEULABOH 23614

 BACHTIAR HARIS

**BEULEGUNA AMANAH NUSA, PT**

Gred 6

 JL. MANEKRO LR. HARIMAU, DRIEN RAMPAK, KEC. JOHAN PAHLAWAN, MEULABOH 23617

 0655-7551014

 HERLIANI

**BEUTARI KAWOM TAMITA, PT**

Gred 5

 JL. GAJAH MADA NO. 23, DRIEN RAMPAK, KEC. JOHAN PAHLAWAN, MEULABOH 23617

 IR. SAID ISA

**BIASA MITRA PERKASA INDO, PT**

Gred 5

 JL. GAJAH MADA NO. 70A/B, DRIEN RAMPAK, KEC. JOHAN PAHLAWAN, MEULABOH 23617

 HABIB SUHAIMI

**BLANG KAMO INTERNUSA, PT**

Gred 5

 JL. MALEM DEWA UJONG, KUTA PADANG, KEC. JOHAN PAHLAWAN, MEULABOH 23614

 SALMAN

**BLANG PULO UTAMA, PT**

Gred 5

 JL. TEUKU UMAR, UJONG KALAK, UJUNG KALAK, KEC. JOHAN PAHLAWAN, MEULABOH 23613

 RINALDI, ST

**BUNA IENA PERINTIS, PT**

Gred 5

 JL. NASIONAL NO. 28, DRIEN RAMPAK, KEC. JOHAN PAHLAWAN, MEULABOH 23617

 SAID AKMAL

**DEHAPE, PT**

Gred 5

 JL. KH. A. DAHLAN NO. 3, KAMPUNG BELAKANG, KEC. JOHAN PAHLAWAN, MEULABOH 23611

 T. DANI HADIANSYAH PRATAMA

**DHILLA GRAHA CITRA, PT**

Gred 5

 JL. MESJID NO. 6 - 8, PASAR ACEH, KEC. JOHAN PAHLAWAN, MEULABOH 23612

 0655-7551014

 0655-7551015

 ROSNILDA, SE

**FAJAR MAULANA, PT**

Gred 5

 JL. SISINGAMANGARAJA NO. 39, DRIEN RAMPAK, KEC. JOHAN PAHLAWAN, MEULABOH 23617

 0655-23217

**FAJAR SIDDIQ PERKASA, PT**

Gred 5

 JL. MERDEKA NO. 23, MEULABOH

 0655-7551386

 ZULFIKAR KARSA

**FAJAR TAMITA JAYA, PT**

Gred 5

 JL. MEULAGON - KUALA BEE, UJONG NGA, KEC. SAMATIGA, MEULABOH 23652

 INMAS KURNIAWAN, SE

**FARISMA ABADI, PT**

Gred 5

 JL. GAJAH MADA NO. 23, DRIEN RAMPAK, KEC. JOHAN PAHLAWAN, MEULABOH 23617

 SAID FURQAN, SE

**FUDDIAN PERDANA, PT**

Gred 5

 COT MESJID

 DRS. SAIFUDDIN

**GEUNANG GEODONG MEUGAH, PT**

Gred 5

 JL. SISINGAMANGARAJA LR. BAYU, DRIEN RAMPAK, KEC. JOHAN PAHLAWAN, MEULABOH 23617

 MERLIANA

**GEUNTA RAYA PERSADA, PT**

Gred 5

 JL. H. DAUD DARIYAH II NO. 59, UJONG BAROH, KEC. JOHAN PAHLAWAN, MEULABOH 23615

 TGK. TARMIZI DAOD

**GRAHA AGUNG, PT**

Gred 6

 JL. GAJAH MADA NO. 104, DRIEN RAMPAK, KEC. JOHAN PAHLAWAN, MEULABOH 23617

 H. IDRUS ABDULLAH

**GRAMITA EKA SAROJA, PT**

Gred 5

 JL. SISINGAMANGARAJA NO. 16, DRIEN RAMPAK, KEC. JOHAN PAHLAWAN, MEULABOH 23617

**HAVITA KARYA, PT**

Gred 5

 JL. MESJID NO. 6 - 8, PASAR ACEH, KEC. JOHAN PAHLAWAN, MEULABOH 23612

 HJ. FAUZIAH MUSLEH

**HIDAYAH ALAM RAYA, PT**

Gred 5

 JL. MEULABOH - BANDA ACEH NO. 2, MEULABOH

 SYAMAUN MUHAMMAD SAMAN

**HIRA ABDI NUSA, PT**

Gred 5

 JL. T. UMAR NO. 52, UJUNG KALAK, KEC. JOHAN PAHLAWAN, MEULABOH 23613

 HIRA HERITAMA, SP

**IKRAM TABINA UTAMA, PT**

Gred 5

 JL. SISINGAMANGARAJA NO. 65, DRIEN RAMPAK, KEC. JOHAN PAHLAWAN, MEULABOH 23617

 IRFAN

**INDO PERKASA UTAMA, PT**

Gred 5

 JL. CUT NYAK DHIEN NO. 50, KAMPUNG BELAKANG, KEC. JOHAN PAHLAWAN, MEULABOH 23611

 ABDUL HAKIM HS

**INSAN FORTUNA, PT**

Gred 5

 JL. SWADAYA NO. 39, DRIEN RAMPAK, KEC. JOHAN PAHLAWAN, MEULABOH 23617

 REZHA YULIANDA, SE

**IRAMA DESA GROUP, PT**

Gred 5

 JL. SISINGAMANGARAJA NO. 32, DRIEN RAMPAK, KEC. JOHAN PAHLAWAN, MEULABOH 23617

 0655-22716

**KAMASA, PT**

Gred 6

 JL. MANEKROO NO. 82, DRIEN RAMPAK, KEC. JOHAN PAHLAWAN, MEULABOH 23617

**KARYA BHAKTI ABADI, PT**

Gred 5

 JL. GAJAH MADA, DRIEN RAMPAK, KEC. JOHAN PAHLAWAN, MEULABOH 23617

 IR. SAID HAMIDI

**KRUNG PUNGGGA RAYA, PT**

Gred 5

 JL. GAJAH MADA NO. 23, DRIEN RAMPAK, KEC. JOHAN PAHLAWAN, MEULABOH 23617

 IR. H. MUSLIM DAUD

**LAMPUAN CITRA, PT**

Gred 5

 JL. TEUKU UMAR NO. 52, UJUNG KALAK, KEC. JOHAN PAHLAWAN, MEULABOH 23613

 HIRA HIRAWAN ST

**LINDA ATHA PUSAKA, PT**

Gred 5

 JL. MAKAM PAHLAWAN LR. RAJAWALI, KUTA PADANG, KEC. JOHAN PAHLAWAN, MEULABOH 23614

 0655-21270

**MAJU MITANA MANDIRI, PT**

Gred 5

 JL. GAJAH MADA NO. 001, DRIEN RAMPAK, KEC. JOHAN PAHLAWAN, MEULABOH 23617

 ILYAS ABU BAKAR

**MEUTUAH JAYA, PT**

Gred 5

 JL. TEUKU UMAR, UJUNG KALAK, KEC. JOHAN PAHLAWAN, MEULABOH 23613

 EFENDI AMIN

**MITRA PERDANA MULIA, PT**

Gred 5

 JL. NASIONAL NO. 61, RUNDENG, KEC. JOHAN PAHLAWAN, MEULABOH 23616

 DESA HARMAN

**MITRA TEKNIKA NARAPOND, PT**

Gred 5

 JL. MANEKROO LR. HARIMAU, DRIEN RAMPAK, KEC. JOHAN PAHLAWAN, MEULABOH 23617

 BOEDY

**MUTIA PERKASA, PT**

Gred 5

 JL. GAJAH MADA NO. 70 A/B, DRIEN RAMPAK, KEC. JOHAN PAHLAWAN, MEULABOH 23617

 SYARIFAH MARIANA

**MUTIARA JAYA LESTARI, PT**



Gred 5

 JL. MANEKROO NO. 101, DRIEN RAMPAK, KEC. JOHAN PAHLAWAN, MEULABOH 23617

 M.IQBAL VAHLEVI

**OSAKA MITRA UTAMA, PT**

Gred 5

 JL. LETNAN MUBIN NO. 162, MEULABOH  
 JUARIAH





**PEMUDA SATRIA PERKASA, PT**

Gred 5

 JL. KH. A. DAHLAN NO. 37, KAMPUNG BELAKANG, KEC. JOHAN PAHLAWAN, MEULABOH 23611  
 PEMUDA\_CV@YAHOO.CO.ID  
 H.M. NOUR SOUFYAN



**PILAR UTAMA COMPANY, PT**

Gred 5

 JL. T. CHIK NAGOR NO. 9, MEULABOH  
 0655-7551587  
 PILAR.UTAMA90@YAHOO.COM  
 HJ. MARZIAH SALEH



**PUTRA GUNONG SEUTUY, PT**

Gred 5

 JL. MEUNASAH RAYEUK KAWAY XVI, TUMPOK LADANG, KEC. KAWAY XVI, MEULABOH 23681  
 T. SOPIAN



**RAHMAT BEURATA, PT**

Gred 5

 JL. BKBKN NO. 10, MEULABOH  
 DRS. ZAIN IDHAM



**REKON JAYA KONSTRUKSI, PT**

Gred 5

 JL. MESJID NO. 30, PASAR ACEH, KEC. JOHAN PAHLAWAN, MEULABOH 23612  
 ROSNILDA, SE



**RIDHO PERMATA KARYA, PT**

Gred 5

 JL. SISINGAMANGARAJA NO. 125, DRIEN RAMPAK, KEC. JOHAN PAHLAWAN, MEULABOH 23617  
 AMRAN CANDRA





**RPR KONTRAKTOR,PT**

Gred 5

 JL. SWADAYA NO. 61, DRIEN RAMPAK, KEC. JOHAN PAHLAWAN, MEULABOH 23615  
 H. RAZALI PR.



**SANNY KHARISMA UTAMA, PT**

Gred 6

 JL. MANEKROO LR. HARIMAU, DRIEN RAMPAK, KEC. JOHAN PAHLAWAN, MEULABOH 23617  
 0655-7551014  
 0655-7551015  
 HERLIYANI





**SEHATI SPEKTRA PRESTASI, PT**

Gred 5

 JL. T. CIK NAGOR NO. 3, KUTA PADANG, KEC. JOHAN PAHLAWAN, MEULABOH 23614  
 MULYADI



**SEJAHTERA BHAKTI DIRGANTARA, PT**

Gred 6

 JL. MANEKROO LR. HARIMAU NO. 2, DRIEN RAMPAK, KEC. JOHAN PAHLAWAN, MEULABOH 23617  
 0655-7551014  
 0655-7551015  
 BOEDHY SUJATMIKA



**SENI NIAGA RAYA, PT**

Gred 5

 JL. GAJAH MADA NO. 63, DRIEN RAMPAK, KEC. JOHAN PAHLAWAN, MEULABOH 23617  
 HUSAINI





**SEULANGA GRIYATATA METROPOLIS, PT**

Gred 5

 JL. SEULAWAH NO. 492, KUTA PADANG, KEC. JOHAN PAHLAWAN, MEULABOH 23614  
 MAHDI USMAN, ST



**SEURAMOE MUARA MAS, PT**

Gred 5

 JL. MALEM DIWA LK. V NO. 28, KUTA PADANG, KEC. JOHAN PAHLAWAN, MEULABOH 23614  
 0655-7551056  
 SEURAMO@YAHOO.CO.ID  
 T.R. ARHAM



**SURYA GAMPA, PT**

Gred 5

 JL. SISINGAMANGARAJA, GAMPA, KEC. JOHAN PAHLAWAN, MEULABOH 23611  
 TEUKU BUKHARI



**TENAGA ELEKTRIK MANDIRI, PT**

Gred 5

 JL. GARUDA LR. TPA, MEULABOH  
 0655-21726



**TIARA JAYA LESTARI, PT**

Gred 5

 JL. TGK. DIRUNDENG NO. 1 LK. I K, RUNDENG, KEC. JOHAN PAHLAWAN, MEULABOH 23616  
 SAFRAN



**TIGA DIMENSI, PT**

Gred 5

 JL. MANEKROO LR. SINGA NO. 1, DRIEN RAMPAK, KEC. JOHAN PAHLAWAN, MEULABOH 23617  
 T. SYAMSUDDIN



**TWI PONGOH PERSADA, PT**

Gred 5

 JL. SWADAYA NO. 61, UJONG BAROH, KEC. JOHAN PAHLAWAN, MEULABOH 23615  
 H. SAYUTI RAZALI, SE





**UJONG KALAK GROUP, PT**

Gred 5

 JL. TEUKU UMAR NO. 106, UJUNG KALAK, KEC. JOHAN PAHLAWAN, MEULABOH 23613  
 ZULFIKAR ARIFIN



**WIRATACO MITRA MULIA, PT**

Gred 7

 JL. TEUKU UMAR NO. 100, UJUNG KALAK, KEC. JOHAN PAHLAWAN, MEULABOH 23613  
 0655-7551014  
 0655-7551015  
 WIRATACO@YAHOO.COM  
 BOEDHY SUJATMIKA

**YUSRATAMA TARITA, PT**



Gred 5

 JL. NASIONAL NO. 59, SEUNEUBOK, KEC. JOHAN PAHLAWAN, MEULABOH 23611  
 H. YUSRA TEUKU CUT

**KAB. ACEH BESAR**



**ACEH MAJU BERSAMA GROUP, PT**

Gred 5

 JL. BANDARA ISKANDAR MUDA NO. 25, KEC. BLANG BINTANG, JANTHO 23918  
 MUKHLIS



**AGIL PERKASA, PT**

Gred 5

 JL. SOEKARNO HATTA NO. 09, IE ALANG LAMGHUI, KEC. KUTA COT GLIE, JANTHO 23363  
 HAMDANI ABDULLAH

**ALAM BARU JAYA, PT**

Gred 7

 KOMP. POLA PERMAI NO. 28, LAM ASAN, KEC. DARUSSALAM, JANTHO 23373  
 0651-7414765  
 YUSRI ABU BAKAR

**ASIA PACIFIC MANDIRI, PT**



Gred 5

 JL. CUT NYAK DHIEH NO. 38, AJUEN, KEC. PEUKAN BADA, JANTHO 23351  
 0651-49450  
 APMACEH@YAHOO.CO.ID  
 FAUZI, SE.,AK





**ATJEH LABANG DONYA, PT**

Gred 5

 JL. BANDA ACEH-MEULABOH KM. 10, TANJONG, KEC. INGIN JAYA, JANTHO 23371  
 RIDWAN JAKFAR



**AYU LESTARI INDAH, PT**

Gred 5

 JL. BANDA ACEH - MEDAN KM. 6,5, AJEE PAGAR AIR, KEC. INGIN JAYA, JANTHO 23371  
 0651-27212  
 RIDHWAN



**BAJO RASEUKI, PT**

Gred 5

 JL. BANDA ACEH - MEDAN KM. 8,5, LAMBARO, KEC. INGIN JAYA, JANTHO 23371  
 IDAWATY



**BANGUN MULIA PERMAI, PT**

Gred 5

 JL. BANDA ACEH - MEDAN KM.8,5, LAMBARO, KEC. INGIN JAYA, JANTHO 23371  
 0651-23141  
 H. MAIMUN PUTEH

**BELALANG JAYA PRIMA, PT**

Gred 5

 JL. T. DAUDSYAH, LAM BHEU, KEC. DARUL IMARAH, JANTHO 23352  
 0651-636665  
 SAIFUDDIN DJUAINAL, SE



**BELIA ARTHA GRAHA, PT**

Gred 5

 JL. PEMUDA NO. 1, LAMBARO, KEC. INGIN JAYA, JANTHO 23371





**BEUNA REZEKI, PT**

Gred 5

 JL. MATA IE NO. 60, BAYU, KEC. DARUL IMARAH, JANTHO 23352  
 SADIAN SYAM, BSC



**BUMI GALA INVIESTA, PT**

Gred 5

 JL. BANDA ACEH - MEDAN KM. 6,5, AJEE PAGAR AIR, KEC. INGIN JAYA, JANTHO 23371  
 0651-21671  
 PT\_BUMI\_GALA\_INVIESTA@YAHOO.CO  
 T. FAHMI



**CIPTA RIMBA RAYA, PT**

Gred 5

 JL. MONTASIK NO. 4, DAYAH DABOH, KEC. MONTASIK, JANTHO 23362  
 ISKANDAR, SE



**COT BAK NGA, PT**

Gred 5

 BUENG BAKJOK  
 SAIFUDDIN



**COT GOH JAYA, PT**

Gred 5

 TEUBANG PHUI BARO  
 IFRIZAL



**COT SAWA, PT**

Gred 5

 JL. BLANG BINTANG LAMA KM. 11, KRUENG ANOI, KEC. KUTA BARO, JANTHO 23372  
 M. SALEH SYEH



**DAWOOD BINTANG PERKASA, PT**

Gred 5

 JL. PASAR COT GOH NO. 4, LAMME GAROT, KEC. MONTASIK, JANTHO 23362  
 NAZARUDDIN



**DIVA ALIVIA, PT**

Gred 5

 JL. PASAR INPRES, MATA IE, KEC. MONTASIK, JANTHO 23362  
 AGUSRI

**DUTA SARANA INTERCONT, PT**

Gred 5

 JL. REL KERETA API NO. 19, SANTAN, KEC. INGIN JAYA, JANTHO 23371  
 LUKMAN ST.



**JATI EMAS MALAKA, PT**

Gred 6

 JL. BANDA ACEH - MEDAN SP MON IE LAMARA, REULEUNG GLUMPANG, KEC. KUTA MALAKA, JANTHO 23361  
 ASWIR



**JAYA KUMITA, PT**

Gred 5

 JL. BANDA ACEH - MEDAN KM. 26, LAMBEUTONG, KEC. INDRAPURI, JANTHO 23363  
 IR. MAHDI AMIN



**JORDI PUTRA, PT**

Gred 5

 JL. PASAR INPRES, MATA IE, KEC. MONTASIK, JANTHO 23362  
 YUSNA



**KANA KARSA, PT**

Gred 5

 JL. BANDA ACEH - MEULABOH KM. 6 SP. RIMA, LAMPISANG, KEC. PEUKAN BADA, JANTHO 23351  
 BAIHAQI



**KAWAN MUFAKAT, PT**

Gred 5

 DHAM CEUKOK  
 H. RUSDI YUNUS



**KEMBANG PERDANA, PT**

Gred 5

 JL. PASAR LAMBARO, INGIN JAYA, LAMBARO, KEC. INGIN JAYA, JANTHO 23371  
 IMRAN ABDULLAH



**LIA SARI INDAH, PT**

Gred 5

 JL. SUKARNO HATTA NO. 22, DAROY KAMEU, KEC. DARUL IMARAH, JANTHO 23352  
 IR. SYARIFAH FAIRUS



**MAKRAMAT BANGSA, PT**

Gred 5

 JL. PASAR LAMBARO NO. 15 B KOPPEN ANAK BANGSA, LAMBARO, KEC. INGIN JAYA, JANTHO 23371  
 SAMSUAR MA



**MATA IE MAKMUR JAYA, PT**

Gred 5

 JL. MATA IE NO. 58, LAM BHEU, KEC. DARUL IMARAH, JANTHO 23352  
 MAHYUDAN M. HANAFIAH



**MON KEUMEE, PT**

Gred 5

 DS. AJEE PAGAR AIR, AJEE PAGAR AIR, KEC. INGIN JAYA, JANTHO 23371  
 TAUFIK



**MULIA RAKAN, PT**

Gred 5

 PASAR LAMPUUK NO. 1, LAMKRUET, KEC. LHOKNGA, JANTHO 23353  
 AMRAN



**PANCA PUTRA BERSAUDARA, PT**

Gred 5

 LAMPASEH KRUENG  
 MULIA



**PONDOK INDAH SEJAHTERA, PT**

Gred 5

 JL. JERUK NO. 469, MEUSARA AGUNG, GUE GAJAH, KEC. DARUL IMARAH, JANTHO 23352  
 AFNIDA DJOENED, BSC



**PUALAM BANGUN CIPTA, PT**

Gred 5

 JL. BANDA ACEH - MEDAN KM. 8,5, LAMBARO, KEC. INGIN JAYA, JANTHO 23371  
 IR. FACHRIZAL

**PUTRA TEGAR LESTARI, PT**

Gred 5

 JL. LAKSAMANA MALAHJAYATI KM. 7, CADEK, KEC. BAITUSSALAM, JANTHO 23373  
 TEUKU TAIBUR ISMY



**PROVINSI : ACEH****RAFITA MONASARI, PT**

Gred 5

 JL. BANDA ACEH - MEDAN KM. 8,5, LAMBARO, KEC. INGIN JAYA, JANTHO 23371

 DEDI DARMALIANSYAH

**RATU MULIA JAYA, PT**

Gred 5

 JL. PISANG NO. 35 MEUSARA AGUNG, GUE GAJAH, KEC. DARUL IMARAH, JANTHO 23352

 RIDWAN SULAIMAN

**REUBEE CONSULTANT, PT**

Gred 5

 JL. MR. DR. MUHAMMAD HASAN, LAMCOT, KEC. INGIN JAYA, JANTHO 23371

 REUBEE\_CONSULTANT@YAHOO.CO.ID

 JAMALUDDIN, ST

**RIZKI PERDANA ABADI, PT**

Gred 5

 JL. KP. BAROH, MATA IE, KEC. MONTASIK, JANTHO 23362

 MARZUKI ABDULLAH

**RYAN PERMATA INDAH, PT**

Gred 5

 JL. BANDA ACEH - MEDAN KM. 5.5 NO. 27, KRUENG LAMKAREUNG, KEC. INDRAPURI, JANTHO 23363

 SYAHRIAL

**SARI BUMI PRIMA, PT**

Gred 6

 JL. MONTASIK KM. 20, LAM RAYA, KEC. MONTASIK, JANTHO 23362

 FADHIL HUSNU

**SERBA PRIMA KARYA, PT**

Gred 5

 JL. KOPRI NO. 123 DUSUN GAROT, GAROT, KEC. DARUL IMARAH, JANTHO 23352

 ZAINUDDIN

**SINAR DARUSSALAM, PT**

Gred 5

 JL. PASAR LAMBARO ANGAN NO. 10, LAMBADA, KEC. INGIN JAYA, JANTHO 23371

 SAIFUL H. SAMIDAN

**SUMBER USAHA MANDIRI, PT**

Gred 5

 JL. PEUKAN BADA, UJONG PANCU NO. 10, LAM KEUMOK, KEC. PEUKAN BADA, JANTHO 23351

 NY. IR. IDAWATI MUSTAFA

**TOLERANSI ACEH, PT**

Gred 5

 JL. TKG. GLEE INEM NO. 24, TUNGKOB, KEC. DARUSSALAM, JANTHO 23373

 T. KAMAL EL RIDHA, SP

**TRIO DARSAPUTRA PERDANA, PT**

Gred 5

 JL. BLANG BINTANG LAMA SIMPANG TUNGKOP NO. 7, TUNGKOB, KEC. DARUSSALAM, JANTHO 23373

 MAWARDI MOEHAMMAD

**TUAH BAK RAKAN, PT**

Gred 5

 JL. CUT NYAK DHIEH KM. 5,5, AJUEN, KEC. PEUKAN BADA, JANTHO 23351

 DARMA MULIA

**TUAH PERSADA PERKASA, PT**

Gred 5

 JL. BANDA ACEH - MEDAN KM. 85, LAMBARO, KEC. INGIN JAYA, JANTHO 23371

 ISWADI ANWAR

**WAJA MEUTUAH, PT**

Gred 5

 JL. CUT NYAK DIEN KM. 7 SIMPANG RIMA, AJUEN, KEC. PEUKAN BADA, JANTHO 23351

 0651-44880

 MAWARDI

**WAJIB MITA, PT**

Gred 5

 JL. BANDA ACEH - MEDAN KM.8,5, LAMBARO, KEC. INGIN JAYA, JANTHO 23371

 THABRANI

**KAB. PIDIE****ADOEK BEURATA, PT**

Gred 5

 JL. PERNIAGAAN NO. 40, KRAMAT DALAM, KEC. KOTA SIGLI, SIGLI 24115

 IR. SYARIFUDDIN M. DIAH

**ANDALAS ACEH PERDANA, PT**

Gred 6

 JL. BANDA ACEH - MEDAN, TIJUE, KEC. PIDIE, SIGLI 24151

 FAKHRURAZI

**ANDRIAN INDAH PRATAMA, PT**

Gred 5

 JL. BANDA ACEH - MEDAN NO. 71, KEC. KOTA SIGLI, SIGLI

 T. SADARUDDIN

**BAROE RAYA, PT**

Gred 5

 JL. PROF. A. MAJID IBRAHIM NO. 9, COT TEUNGOH, KEC. PIDIE, SIGLI 24151

 BANTA SAIDI

**BEUNA MULIA, PT**

Gred 5

 JL. LANGIEN NO. 1 LUENG PUTU, KEC. KOTA SIGLI, SIGLI 24184

 MUHAMMAD

**BUMI PASIR MAS, PT**

Gred 5

 JL. BANDA ACEH - MEDAN KM. 113, TIJUE, KEC. PIDIE, SIGLI 24151

 SYEH KASEM

**BURAQ BEUTARI, PT**

Gred 5

 JL. GAROT NO. 7, BLANG GAROT, KEC. INDRAJAYA, SIGLI 24171

 T. FIRDAUS AKBAR, ST

**CITRA KARSA, PT**

Gred 6

 JL. MAWAR NO. 2 A, BLOK SAWAH, KEC. KOTA SIGLI, SIGLI 24114

 ICHWAN, ST

**DYPERSI KONSULIN UTAMA, PT**

Gred 5

 JL. TANJUNG VIII NO. 02, IE MASEN, KEC. MUARA TIGA, SIGLI 24153

 0653-47615

 NALRI GUSNI

**GASCO INDAH, PT**

Gred 5

 JL. T. CIK DITIRO NO. 3, KEUNIREE, KEC. PIDIE, SIGLI 24151

 0653-21447

 H.M.GADENG ABDULLAH

**GLEE RINDER PRATAMA, PT**

Gred 5

 KOTA SIGLI

 SYARIFUDDIN ALI

**HALIMON MEUGAH RAYA, PT**

Gred 5

 JL. KEUCHIK MUHAMMAD TAIB ALI NO. 21, SIGLI

**HANA KARU, PT**

Gred 5

 JL. MAWAR LR. MELATI NO. 29, BLOK SAWAH, KEC. KOTA SIGLI, SIGLI 24114

 SAMSUAR, ST

**HUMAIRA BRATACO GROUP, PT**

Gred 5

 JL. H. ABDULLAH UJONG RIMBA NO. 61, KEC. MUTIARA, SIGLI 24173

**IKHSAN KARSA, PT**

Gred 5

 JL. MAWAR LR. PELITA NO. 28, BLOK SAWAH, KEC. KOTA SIGLI, SIGLI 24114

 YUSMADI, ST

**IRAMA BROTHERS, PT**

Gred 5

 JL. TENANG NO 13, BLANG ASAN, KEC. KOTA SIGLI, SIGLI 24111

 ALIF GUNAWAN PUTRA

**PROVINSI : ACEH**

**KAKUCI RIWANG, PT**

Gred 5

 JL. PROF. A. MAJID IBRAHIM NO. 4, TIJUE, KEC. PIDIE, SIGLI 24151

 MUKHTAR SHEIKH

**KALKAUSAR PRAKARSA, PT**

Gred 5

 JL. PERDAGANGAN NO. 27, KRAMAT DALAM, KEC. KOTA SIGLI, SIGLI 24115

 BARMAWI INSYA

**KARYA MULYA JAYA, PT**

Gred 6

 JL. RAJA KUALA NO. 6, BLOK BENGKEL, KEC. KOTA SIGLI, SIGLI 24118

 IR. T. ZOELBAHAR SYAH

**KOGA BROTHERS, PT**

Gred 5

 JL. T. CIK DITIRO NO. 15, MNS PEUKAN, KEC. KOTA SIGLI, SIGLI 24111

 IR. TEUKU MUSLIM

**KUALA MAKMUR, PT**

Gred 5

 KOMPLEK PEMDA NO. 12, BLANG PASEH, KEC. KOTA SIGLI, SIGLI 24119

 0653-24287

 IRWANSYAH MUHAMMAD

**KUALA MANDIRI, PT**

Gred 5

 JL. PROF. AMAJI IBRAHIM, GAMPONG ASAN, KEC. KOTA SIGLI, SIGLI 24115

 0653-24287

 HASBALLAH

**KUMALA RAYA, PT**

Gred 5

 PERUMNAS RAWA JL. SENTOSA NO. 1, PASI RAWA, KEC. KOTA SIGLI, SIGLI 24116

 H. SALIHIN MAHMUD

**LOEH RAYA PERKASA, PT**

Gred 5

 JL. ISKANDAR MUDA NO. 10, KRAMAT LUAR, KEC. KOTA SIGLI, SIGLI 24111

 BUSTAMI

**MANTAZ SEJAHTERA UTAMA, PT**

Gred 5

 JL. TENANG NO. 10, BLANG ASAN, KEC. KOTA SIGLI, SIGLI 24111

 SANUSI

**MEGA KARYA NUSANTARA, PT**

Gred 5

 JL. PROF. A. MAJID IBRAHIM NO. 14, BLOK SAWAH, KEC. KOTA SIGLI, SIGLI 24114

 0653-23109

 ZULKIFLI\_JUNED@TELKOM.NET

 ZULKIFLI H. M. JUNED, A. MD

**MOUNT BUMBA, PT**

Gred 5

 JL. PROF. A. MAJID IBRAHIM NO. 3, TIJUE, KEC. PIDIE, SIGLI 24151

 OZAR YUSUF

**MUKO BAROH PERKASA, PT**

Gred 5

 JL. T. CIK DITIRO NO. 67, MNS PEUKAN, KEC. KOTA SIGLI, SIGLI 24111

 SALIM HARUN

**MURTILA PERKASA, PT**

Gred 5

 JL. ISKANDAR MUDA NO. 19, KRAMAT LUAR, KEC. KOTA SIGLI, SIGLI 24111

 DIANA MAULINA

**MUTIARA ELEKTRIK, PT**

Gred 5

 JL. SEULANGA NO. 2 PERUMNAS LHOK KEUTAPANG, LHOK KEUTAPANG, KEC. PIDIE, SIGLI 24151

 HUSAINI ABDULLAH

**MUTIARA JAYA PERKASA, PT**

Gred 5

 JL. PERNIAGAAN NO. 1, KRAMAT DALAM, KEC. KOTA SIGLI, SIGLI 24115

 ROESYDI ABDUL WAHAB

**PADUAN TENAGA HANSA, PT**

Gred 5

 JL. AM IBRAHIM 35, BLOK SAWAH, KEC. KOTA SIGLI, SIGLI 24114

 JUNAIDI

**PELITA JAYA NAD, PT**

Gred 5

 JL. PROF. A. MAJID IBRAHIM NO. 10, TIJUE, KEC. PIDIE, SIGLI 24151

 H. AMIRULLAH BASYAH

**POLADA MUTIARA ACEH, PT**

Gred 5

 JL. ISKANDAR MUDA NO. 5, KRAMAT LUAR, KEC. KOTA SIGLI, SIGLI 24111

 0653-21365

 AJIR\_POMA@YAHOO.CO.ID

 RAHMAD RASYID

**PONDOK SEJAHTERA DUNIA, PT**

Gred 5

 JL. ISKANDAR MUDA, KRAMAT LUAR, KEC. KOTA SIGLI, SIGLI 24111

 SYARIFUDDIN

**RAHMID CITRA KARYA, PT**

Gred 5

 JL. PROF. A. MAJID IBRAHIM NO. 10, TIJUE, KEC. PIDIE, SIGLI 24151

 ACEH\_ENG@YAHOO.COM

 T. RAHMID SUHERI

**RAYUSI UTAMA, PT**

Gred 5

 JL. PROF. A. MAJID IBRAHIM NO. 18, BLOK SAWAH, KEC. KOTA SIGLI, SIGLI 24114

 RAZALI YUSUF

**REFINA KARYA SEJAHTERA, PT**

Gred 5

 JL. RUKUN NO. 17, BLANG ASAN, KEC. KOTA SIGLI, SIGLI 24111

 REZA HABIBIE

**RIA CHARISMA UTAMA, PT**

Gred 6

 JL. ISKANDAR MUDA NO. 10, KRAMAT LUAR, KEC. KOTA SIGLI, SIGLI 24111

 MUHAMMAD ABDULLAH

**ROMACO, PT**

Gred 5

 JL. T. H. A. UJONG RIMBA NO. 13, BEUREUNUN, SIGLI

 H. A. RAHMAN RISYAD

**SAHRINDO JAYA PERKASA, PT**

Gred 5

 JL. PROF. A. MAJID IBRAHIM NO. 2, TIJUE, KEC. PIDIE, SIGLI 24151

 0653-25546

 RUSLI USMAN

**SIRANA PUTRA ABADI, PT**

Gred 5

 JL. PERINTIS NO. 6, BLANG PASEH, KEC. KOTA SIGLI, SIGLI 24119

 SIRPUTRAB@YAHOO.CO.ID

 BUSTAMI ILYAS

**SUBUR JAYA JELI, PT**

Gred 5

 JL. ISKANDARMUDA NO. 46, KRAMAT LUAR, KEC. KOTA SIGLI, SIGLI 24111

 0653-21184

 SAIFUL BAHRI

**SUGATA, PT**

Gred 5

 JL. ISKANDAR MUDA 21, BLANG ASAN, KEC. KOTA SIGLI, SIGLI 24111

 YAHYA

**SUGAYA, PT**

Gred 5

 JL. DIPONEGORO, BLOK BENGKEL, KEC. KOTA SIGLI 24113

**SUMAN TOKO, PT**

Gred 6

 JL. PROF. A. MAJID IBRAHIM KM. 113 - 114, LAMPEUDEU BAROH, KEC. PIDIE, SIGLI 24151

 HARMIUS, SE

**PROVINSI : ACEH**

**SYAKURA, PT**

Gred 5

 JL. PROF. A. MAJID IBRAHIM KM. 114, TIJUE, KEC. PIDIE, SIGLI 24151

 MUZAMIR AHMAD, SE

**TAMITANA, PT**

Gred 6

 JL. PROF. A. MAJID IBRAHIM NO. 10, TIJUE, KEC. PIDIE, SIGLI 24151

 IR. TEUKU RAJUAR SE.

**TAN SUBRA LEADER AND POWER, PT**

Gred 5

 JL. ISKANDAR MUDA NO.10, KRAMAT LUAR, KEC. KOTA SIGLI, SIGLI 24111

 ZULKIFLI

**TATA GEAT KONSUL, PT**

Gred 5

 JL. PASI RAWA KRAMAT LUAR, KRAMAT LUAR, KEC. KOTA SIGLI, SIGLI 24111

 JAMAL ARMAYA

**TIGA BEURATA, PT**

Gred 5

 JL. DIPONEGORO NO. 61, BLOK BENGKEL, KEC. KOTA SIGLI, SIGLI 24118

 BANTA YAFIZ, ST

**UMAR SANI, PT**

Gred 6

 JL. PROF. A. MAJID IBRAHIM, TIJUE, KEC. PIDIE, SIGLI 24151

 0644-23038

 HJ. NUR ASIAH

**KAB. BIREUEN**

**ACEH JAYA MANDIRI AY, PT**

Gred 5

 LR. MERPATI, PULO ARA GEUDONG TEUNGOH, KEC. KOTA JUANG, BIREUN 24211

 0644-324544

 0644-324544

 MUKHLIS

**ACEH LESTARI, PT**

Gred 5

 JL. BANDA ACEH - MEDAN NO. 9, KOTA BIREUN, KEC. KOTA JUANG, BIREUN 24251

 0644-21374

 H. RIZAL, SE

**ARIA GRAHA NUSANTARA, PT**

Gred 5

 JL. BIREUEN - MEDAN NO. 5, COT BUKET, KEC. PEUSANGAN, BIREUN 24261

 IR. HASBI ABDURRACHMAN

**BERLIAN LAJU JAYA, PT**

Gred 5

 JL. TELKOM NO.2, PULO ARA GEUDONG TEUNGOH, KEC. KOTA JUANG, BIREUN 24251

 0644-324561

 BERLIAN25\_PT@CO.ID

 IR. AZHAR YUSUF

**BINA RATA, PT**

Gred 5

 JL. BANDA ACEH - MEDAN NO. 10, KOTA BIREUN, KEC. KOTA JUANG, BIREUN 24251

 M. YUSUF MUHAMMAD JAMIL

**CHYTARUM, PT**

Gred 5

 JL. BANDA ACEH - MEDAN NO. 17, COT TAROM TUNONG, KEC. JEUMPA, BIREUN 24251

 0644-21389

 IKHRAMULLAH HAJI RUSLI

**CIPTA KARYA ACEH PT**

Gred 7

 JL. MEDAN - BANDA ACEH KM. 226, PAYA MEUNENG, KEC. PEUSANGAN, BIREUN 24261

 0644-41371

 0644-44195

 H. AZHARI

**CITAJOK BINTANG KEJORA, PT**

Gred 5

 JL. SULTAN ISKANDAR MUDA NO. 104, PULO IBOIH, KEC. JANGKA, BIREUN 24261

 0644-41137

 0644-41137

 H. M. DAUD SULAIMAN

**DARREL PUTRA ILDA, PT**

Gred 5

 JL. PROF. A. MAJID IBRAHIM NO. 39, PULO ARA GEUDONG TEUNGOH, KEC. KOTA JUANG, BIREUN 24251

 0644-323461

 0644-22955

 ADLI IBRAHIM

**FAJAR JEUMPA, PT**

Gred 6

 JL. BANDA ACEH - MEDAN NO. 17, COT TAROM TUNONG, KEC. JEUMPA, BIREUN 24251

 0644-21002

 0644-21389

 H. M. JAMIL, AR

**INDRA KARYA BUANA, PT**

Gred 5

 JL. BANDA ACEH - MEDAN NO. 10, KOTA BIREUN, KEC. KOTA JUANG, BIREUN 24251

 0644-22977

 0644-22977

 YUSRI, SHI

**JAYA BERSAMA & SONS, PT**

Gred 6

 JL. VETERAN NO. 6, GAMPONG BARO, KEC. KOTA JUANG, BIREUN 24251

 0644-323697

 JAYABERSAMASONS@YAHOO.CO.ID

 DARKASYI

**KAWAH 2000, PT**

Gred 5

 KOMPLEKS BTN, JL. ANDALAS NO. 41, GEULANGGANG GAMPONG, KEC. KOTA JUANG, BIREUN 24251

 IR. SAIFUDDIN. MH

**KEUTAPANG UTAMA, PT**

Gred 5

 JL. BANDA ACEH - MEDAN NO. 3, BLANG MEE TIMU, KEC. JEUNIEB, BIREUN 24263

 FADHLI H. A. JALIL

**KIRANA KARYA, PT**

Gred 5

 JL. BANDA ACEH - MEDAN NO. 10, KOTA BIREUN, KEC. KOTA JUANG, BIREUN 24251

 0644-22977

 0644-22977

 YUSRI, SHI

**KUALA PEUSANGAN, PT**

Gred 7

 JL. ULE TUHU, COT ARA, KEC. KUTA BLANG, BIREUN 24356

 H. MUHAMMAD H. YUSUF

**KUCHIMATSUGATA JAYA, PT**

Gred 5

 JL. BIREUEN - MEDAN NO. 5, COT BUKET, KEC. PEUSANGAN, BIREUN 24261

 ZULLIFAN SULAIMAN

**KUTA JEUMPA, PT**

Gred 5

 JL. BANDA ACEH - MEDAN NO. 17 KM. 218, BIREUN MEUNASAH CAPA, KEC. KOTA JUANG, BIREUN

 0644-21377

 H.T.BURHANUDDIN THAHIER

**MAKMU BEUSARE CONSULTANT, PT**

Gred 5

 JL. SILIWANGI NO. 3, BIREUN

 FAHMI SAPUTRA

**MEUTUAH SIBELA ANANDA, PT**

Gred 5

 JL. MALIKUSSALEH NO. 57, PULO ARA, KEC. PEUDADA, BIREUN 24262

 MUHIFUDDIN

**PROVINSI : ACEH**

**MUTIARA ACEH LESTARI, PT**

Gred 7

 JL. BANDA ACEH - MEDAN KM. 226, PAYA MEUNENG, KEC. PEUSANGAN, BIREUN 24261

 0644-41371

 0644-44195

 H. AZHARI

**NAKHLA SAMPURNA, PT**

Gred 6

 JL. PROF. A. MADJID IBRAHIM NO. 40, PULO ARA GEUDONG TEUNGOH, KEC. KOTA JUANG, BIREUN 24251

 0644-22955

 0644-22955

 H. ADLI

**NASPO MALINDO, PT**

Gred 5

 JL. H. YOE SOEF BAHRUM NO. 85, BIREUN

 ERWIN

**NUANSA GIFARINDO CONSULTING ENGINEERING, PT**

Gred 5

 JL. SULTAN ISKANDAR MUDA NO. 17, PULO IBOIH, KEC. JANGKA, BIREUN 24261

 CHANDRA GUNAWAN, SE

**PARATEXINDO PRAKARSA, PT**

Gred 5

 JL. BANDA ACEH - MEDAN NO. 17 B, PULO ARA GEUDONG TEUNGOH, KEC. KOTA JUANG, BIREUN 24211

 0644-323347

 H. MUCHTAR YUSUF

**PATIMURA, PT**

Gred 5

 JL. T. CIK DITIRO NO. 27, BLANG TINGKEUM, KEC. KOTA JUANG, BIREUN 24251

 0644-21312

 BACHTIAR HMS

**PEUGOT KONSTRUKSI, PT**

Gred 5

 JL. RAMAI NO. 6, GEUDONG TAMPU, KEC. JEUMPA, BIREUN 24251

 ABDULLAH MUSA, ST

**PUTRA JEUMPA JAYA, PT**

Gred 5

 JL. T. M. YAHYA NO. 70, BIREUN MEUNASAH DAYAH, KEC. KOTA JUANG, BIREUN 24211

 IR. ZULKIFLI ADAM

**RAHUL UTAMA SEJATI, PT**

Gred 5

 JL. T. CIK DITIRO NO. 23, BLANG TINGKEUM, KEC. KOTA JUANG, BIREUN 24251

 0644-324612

 DRS RIDWAN

**REZEKI ANANDA PERDANA, PT**

Gred 5

 JL. UTAMA RAYA NO. 69, KRUENG JULI BARAT, KEC. KUALA, BIREUN 24261

 0644-323622

 0644-24791

 HJ. SRI SULASTRI

**SABANNA JAYA PRATAMA, PT**

Gred 6

 JL. BANDA ACEH - MEDAN NO. 9, KOTA BIREUN, KEC. KOTA JUANG, BIREUN 24251

 SAYUTI

**TAKABEYA PERKASA GROUP, PT**

Gred 5

 JL. MEDAN - BANDA ACEH, BIREUN MEUNASAH BLANG, KEC. KOTA JUANG, BIREUN 24211

 0644-324544

 MUKHLIS, A.MD

**TUAH BINA SEPAKAT, PT**

Gred 5

 DUSUN SEULANGA, BIREUN MEUNASAH DAYAH, KEC. KOTA JUANG, BIREUN 24251

 ZAINAL ABIDIN AMIN

**TUAH SAMPURNA, PT**

Gred 5

 JL. MESJID NO. 5, GEUDONG GEUDONG, KEC. KOTA JUANG, BIREUN 24251

 MUHAMMAD HUSNI

**KAB. ACEH UTARA**

**ABAD JAYA ABADI SENTOSA, PT**

Gred 5

 JL. BANDA ACEH - MEDAN KM. 260, KEUDE KRUENG GEUKUEH, KEC. DEWANTARA, LHOKSUKON 24354

 0645-56889

 AJAS\_GROUP@YAHOO.CO.ID

 H. JAMALUDDIN H. UMAR

**ABAD JAYA GROUP, PT**

Gred 5

 JL. BANDA ACEH - MEDAN KM. 260, KEUDE KRUENG GEUKUEH, KEC. DEWANTARA, LHOKSUKON 24354

 0645-56889

**ACEH ASAKA GROUP, PT**

Gred 5

 JL. LAPANG, COT ASAN, KEC. LHOKSUKON, LHOKSUKON 24382

 CUT NURLINA

**ACEH PASE PLASTINDO, PT**

Gred 5

 JL. MEDAN - BANDA ACEH, KEUDE KRUENG GEUKUEH, KEC. DEWANTARA, LHOKSUKON 24354

 ANWAR SANUSI

**ALFA BUANA PERKASA, PT**

Gred 5

 JL. MEDAN - BANDA ACEH, KEUDE KRUENG GEUKUEH, KEC. DEWANTARA, LHOKSUKON 24354

 IR. ANDIAN ANDI SALAM

**ALHAS JAYA GROUP, PT**

Gred 6

 JL. MOBIL OIL NO. 2, CIBREK TUNONG, KEC. SYAMTALIRA ARON, LHOKSUKON 24381

 0645-750181

 SOFYAN HASAN

**ANEKA CITRA NIAGA, PT**

Gred 5

 JL. PANGLATEH NO. 18, KEC. LHOKSUKON, LHOKSUKON 24382

 H. TAUFIK ISMAIL JOHAN

**AS BUDI BERKAT, PT**

Gred 5

 DESA JAMUAN, KEC. NISAM, JAMUAN, KEC. BANDA BARO, LHOKSUKON 24376

 IR. MAHDI HASAN

**ASLAM JAYA UTAMA, PT**

Gred 5

 JL. MEDAN - BANDA ACEH KM. 299, PAYA BEURANDANG, KEC. TANAH LUAS, LHOKSUKON 24385

 HAJJAH NURSIHAH

**ATJEH DAMAI, PT**

Gred 5

 JL. PALOH GADENG KEC. DEWANTARA, PALOH GADENG, KEC. DEWANTARA, LHOKSUKON 24354

 ISRAUDIN

**BELLA PRAYATAMA, PT**

Gred 5

 JL. BANDA ACEH - MEDAN NO. 25, KEUDE KRUENG GEUKUEH, KEC. DEWANTARA, LHOKSUKON 24354

 HASBI JALIL

**BENEFITA UTAMA, PT**

Gred 5

 JL. ANGGREK V NO. 10, KEUDE KRUENG GEUKUEH, KEC. DEWANTARA, LHOKSUKON 24354

 IR. H.T. MUTTAQIN, MM

**BULAN INDAH, PT**

Gred 5

 JL. ANGGREK NO. 11 PALOH LADA, KEUDE KRUENG GEUKUEH, KEC. DEWANTARA, LHOKSUKON 24354

 M. TAISIER MAHDI, SE

**CIPTA UJONG BLANG SEJAHTERA, PT**

Gred 5

 JL. BANDA ACEH - MEDAN NO. 6, UTEUN GEULINGGANG, KEC. DEWANTARA, LHOKSUKON 24354

 SAYED MUZAKIR

**CITRA PRIBUMI, PT**

Gred 5

 JL. STASIUN NO. 5, KEUDE MATANG KULI, KEC. MATANGKULI, LHOKSUKON 24386

 0645-86554

 H. SAIFUDDIN, SH

**DELTA EPSINDO PRATAMA, PT**

Gred 5

 JL. ISKANDAR MUDA NO. 12, GEUMATA, KEC. LHOKSUKON, LHOKSUKON 24382

 SANDEDY IBRAHIM

**DIAN KRUENG CUT, PT**

Gred 5

 JL. MEDAN - BANDA ACEH NO. 10, TEUNGOH, KEC. SYAMTALIRA ARON, LHOKSUKON 24381

 MUHAMMAD KAMIL

**DUTA PUTRA TAMBON, PT**

Gred 5

 JL. BANDA ACEH - MEDAN NO. 8 KM. 259, KEUDE KRUENG GEUKUEH, KEC. DEWANTARA, LHOKSUKON 24354

 NURDIN HAJI HASBALLAH

**GADENG MULTI KOALISI, PT**

Gred 5

 JL. FLAMBOYAN RAYA NO. 9 PALDA, KEUDE KRUENG GEUKUEH, KEC. DEWANTARA, LHOKSUKON 24354

 ZAKARIA GADENG

**GENERASI KARYA MANDIRI, PT**

Gred 5

 JL. MEDAN-BANDA ACEH NO. LHOKSUKON, KEUDE KRUENG GEUKUEH, KEC. DEWANTARA, LHOKSUKON 24354

 RIDWAN LIDAN

**HARUM JAYA, PT**

Gred 5

 JL. MEDAN - BANDA ACEH KM. 307, KEC. LHOKSUKON, LHOKSUKON 24382

 MANSUR

**KANA MULIA SARI, PT**

Gred 5

 JL. CUT MEUTIA NO. 6, KELURAHAN KOTA LHOKSUKON, KEC. LHOKSUKON, LHOKSUKON 24382

 NAZARUDDIN SAMAUN

**KARYA CIPTA KIRANA, PT**

Gred 5

 JL. FLAMBOYAN NO. 4 SP. KUBURAN, KEUDE KRUENG GEUKUEH, KEC. DEWANTARA, LHOKSUKON 24354

 ROBBY RAHMAN

**KARYA MAJU PERKASA, PT**

Gred 5

 JL. MEDAN - BANDA ACEH, MEUNASAH BARO, KEC. MUARA BATU, LHOKSUKON 24355

 H. SULAIMAN UMAR

**KARYA SHAKILA GROUP, PT**

Gred 6

 JL. RAYA KM. 321, ALUE IE PUTEH, KEC. BAKTIYA, LHOKSUKON 24392

 TAUFIK

**KATAMITA BEUNA, PT**

Gred 5

 KEUDE MATANG PANYANG

 RUSLI BUDIMAN BONG

**KATANA, PT**

Gred 5

 JL. STASION KERETA API NO. 5, KEUDE MATANG KULI, KEC. MATANGKULI, LHOKSUKON 24386

 0645-86131

 0645-86323

 H. ABDULLAH MAHMUD

**KOETA RADJA, PT**

Gred 6

 JL. HAKIM KRUENG, MESJID, KEC. SYAMTALIRA ARON, LHOKSUKON 24381

 DRS. ABDURRAHIM MUSA

**MARA JASA, PT**

Gred 5

 KEUDE BLANG JRUEN, BLANG JRUEN, KEC. TANAH LUAS, LHOKSUKON 24385

 H. BASRI MUHAMMAD

**MASCO JAYA, PT**

Gred 5

 JL. BANDA ACEH - MEDAN, TAMBON BAROH, KEC. DEWANTARA, LHOKSUKON 24354

 H. NURHUSAINI

**MASRA INDAH PERMAI, PT**

Gred 6

 JL. T. HAMZAH BENDAHARA NO. 17 - 18, KOTA PANTON LABU, KEC. TANAH JAMBO AYE, LHOKSUKON 24394

 H. MANSURIADI

**MAWAR INDAH ABADI, PT**

Gred 5

 JL. BANDA ACEH - MEDAN KM. 299, PAYA BEURANDANG, KEC. TANAH LUAS, LHOKSUKON 24385

 HJ. NILAWATI

**MEGAH PASE, PT**

Gred 5

 JL. NIBONG - SIMPANG PAYA SUMBOK, KEUDE NIBONG, KEC. NIBONG, LHOKSUKON

 JASMADI BIN DJAMALUDDIN

**MEURAH JAYA ABADI, PT**

Gred 5

 KEUDE ARON

 ZAINUDDIN HUSIN, SE

**MINA JAYA UTAMA, PT**

Gred 6

 JL. PANGLETEH NO. 7, KEC. LHOKSUKON, LHOKSUKON 24382

 0645-31514

 T. FARIZAL MIRZA

**MIRZA MUHAJIR, PT**

Gred 5

 JL. MEDAN - BANDA ACEH, KEUDE BAYU, KEC. SYAMTALIRA BAYU, LHOKSUKON 24373

 0645-44766

 TARJUDDIN

**MITANA SABE INDO UTAMA, PT**

Gred 5

 JL. MEDAN - BANDA ACEH NO. 7 SP. MULIENG, KEUTAPANG, KEC. SYAMTALIRA ARON, LHOKSUKON 24381

 MUHAMMAD ZARKANI

**MOUNT GAS UTAMA, PT**

Gred 7

 JL. CLUSTER I NO. 2, CIBREK TUNONG, KEC. SYAMTALIRA ARON, LHOKSUKON 24381

 ZULKIFLI HASAN

**MURFI JAYA ABADI, PT**

Gred 5

 JL. MEDAN - B. ACEH NO. 225, MEUNASAH CEUBREK, KEC. LHOKSUKON, LHOKSUKON 24382

 MAWARDI

**MURNI TEGUH JAYA, PT**

Gred 5

 JL. TERMINAL PANTON LABU, KOTA PANTON LABU, KEC. TANAH JAMBO AYE, LHOKSUKON 24394

 MOHAMMAD ALI ISMAIL

**MUZAKKAR KONGSI, PT**

Gred 5

 JL. MEDAN - BANDA ACEH, MEUNASAH DAYAH LB, KEC. LHOKSUKON, LHOKSUKON

**PROVINSI : ACEH**

**PANTE TANJUNGAN ABADI, PT**

Gred 5

 JL. BANDA ACEH - MEDAN NO. 64, KEUDE KRUENG GEUKUEH, KEC. DEWANTARA, LHOKSUKON 24354

 IR. MUHAMMAD H

**POLYTRON INDO SEJAHTERA, PT**

Gred 5

 JL. BANDA ACEH - MEDAN NO. 25, KEUDE KRUENG GEUKUEH, KEC. DEWANTARA, LHOKSUKON 24354

 EKA SANJAYA PUTRA

**POMEURAH ACINDO, PT**

Gred 5

 JL. RAMAI NO. 10, KEUDE KRUENG GEUKUEH, KEC. DEWANTARA, LHOKSUKON 24354

 H. AZHARI SE

**RAJA PASE, PT**

Gred 5

 JL. PENGGADENG NO. 42, KEC. LHOKSUKON, LHOKSUKON

 MUHAMMAD SULAIMAN

**RANUB LAMPUAN, PT**

Gred 5

 JL. PERDAGANGAN NO. 65, KEUDE GEUDONG, KEC. SAMUDERA, LHOKSUKON 24374

 0645-83010

 ARIFIN, ST

**RUSLI PALOH, PT**

Gred 6

 JL. SELAT MALAKA, ME MATANG PANYANG, KEC. TANAH PASIR, LHOKSUKON 24391

 SYARBANI

**SARANG MAS MURNI, PT**

Gred 5

 TAMBON BAROH

 HJ. MANAWIAH

**SARENA REZEKI, PT**

Gred 5

 JL. FLAMBOYANT II / I KOMP. PT. AAF PALOH LADA, KEUDE KRUENG GEUKUEH, KEC. DEWANTARA, LHOKSUKON 24354

 CHAIRINA

**SAWANG CENTER, PT**

Gred 5

 SAWANG

 TANTAWI, A.MD

**SUKMA KUMALA, PT**

Gred 5

 PINTO MAKMUR

 WARDAH H. IBRAHIM

**SUZI INDAH, PT**

Gred 5

 JL. MESJID, BLANG JRUEN, KEC. TANAH LUAS, LHOKSUKON 24385

 NILAWATI, AMD

**SYUKUR NIKMA, PT**

Gred 5

 JL. MAWAR NO. 15, KEUDE KRUENG GEUKUEH, KEC. DEWANTARA, LHOKSUKON 24354

 MUHAMMAD ILYAS ALI

**TAZQIA, PT**

Gred 5

 JL. TGK. DILHOK DRIEN, SAWANG, KEC. SAWANG, LHOKSUKON 24377

 ARI FIANSYAH

**TRIENG JAYA, PT**

Gred 5

 TRIENG MATANG UBI

 ABDULLAH UBIT

**TUAH MUTIARA UTAMA, PT**

Gred 6

 JL. BANDA ACEH-MEDAN KM. 260, KEUDE KRUENG GEUKUEH, KEC. DEWANTARA, LHOKSUKON 24354

 IR. H. T. HASDARSYAH

**TURI INDAH PERDANA, PT**

Gred 5

 JL. MEDAN - BANDA ACEH NO. 32, UTEUN GEULINGGANG, KEC. DEWANTARA, LHOKSUKON 24354

 SAIFUL SAAD, SE

**KAB. ACEH BARAT DAYA**

**ADEK ABANG THAHARA, PT**

Gred 5

 JL. T. TUAN - MBO, KUTA JEUMPA, KEC. JEUMPA, BLANGPIDIE 23764

 SYAHRIAL

**ALUR RAYA, PT**

Gred 5

 JL. H. ILYAS NO. 71, MEUDANG ARA, KEC. BLANG PIDIE, BLANGPIDIE 23764

 ELIA LINAWATI

**ASLAN KARYA PUTRA, PT**

Gred 5

 JL. SELAMAT NO. 27, GEULUMPANG PAYONG, KEC. BLANG PIDIE, BLANGPIDIE 23764

 0659-91252

 0659-91252

 WARJII SH

**ATAKAMO, PT**

Gred 5

 JL. LETKOL BB. DJALAL NO. 19, PANTAI PERAK, KEC. SUSOH, BLANGPIDIE 23765

 0659-91575

 SALWIN SALEH, A.MD

**BEUDOH PRIBUMI, PT**

Gred 5

 JL. SENTRAL NO. 4, PASAR BLANG PIDIE, KEC. BLANG PIDIE, BLANGPIDIE 23764

 RUSLI ALI PANGO

**BINTANG MUDA PERSADA, PT**

Gred 5

 JL. DAYAH NO. 3, BLANGPIDIE

 0659-91273

**DUTA SARANA, PT**

Gred 5

 JL. PERSADA NO. 3, BAHARU, KEC. BLANG PIDIE, BLANGPIDIE 23764

 0659-91403

 H.ARSYEK YUNUS

**GARDA ALAM SEMESTA, PT**

Gred 5

 JL. PENDIDIKAN NO. 38, MEUDANG ARA, KEC. BLANG PIDIE, BLANGPIDIE 23764

 DRS. M. TANWIER MAHDI

**GUHANG AMANAH PERDANA, PT**

Gred 5

 JL. KRUENG BEUKAH NO. 92, PASAR BLANG PIDIE, KEC. BLANG PIDIE, BLANGPIDIE 23764

 IHWAN

**GUHANG PERKASA UTAMA, PT**

Gred 5

 JL. SOCFINDO NO. 5, PULAU KAYU, KEC. SUSOH, BLANGPIDIE 23765

 TEUKU DARLIANSYAH PUTRA

**GUNONG MATA IE, PT**

Gred 5

 JL. IRIGASI NO. 34, KUTA TINGGI, KEC. BLANG PIDIE, BLANGPIDIE 23764

 RIZAL HARIADI

**GUNONG TENGGU, PT**

Gred 5

 JL. AT-TAQWA NO. 39, PASAR BLANG PIDIE, KEC. BLANG PIDIE, BLANGPIDIE 23764

 JHONI MUDARSA, SE

**HARRIS MUDA SEMBADA, PT**

Gred 5

 JL. PSR. IKAN LAMA NO. 4, KEDAI SIBLAH, KEC. BLANG PIDIE, BLANGPIDIE 23764

 0659-91205

 0659-93265

 HERMALINDA



**KARYA ADI PRATAMA NUSA, PT**

Gred 5

 JL. AT TAQWA NO. 144, MEUDANG ARA, KEC. BLANG PIDIE, BLANGPIDIE 23764

 0659-92900

 KARYA\_ADI\_PRATAMA\_NUSA@YAHOO.COM

 SURYADI RAZALI, SE, AK

**KHARISMA WIRA UTAMA, PT**

Gred 5

 JL. BB. JALAL GG. SUSOH, PADANG BARU, KEC. SUSOH, BLANGPIDIE 23765

 0659-91573

 0659-92991

 ELIZAR LIZAM, SE, AK

**LADANG NEUBOK, PT**

Gred 5

 JL. PENDIDIKAN NO. 28, MEUDANG ARA, KEC. BLANG PIDIE, BLANGPIDIE 23764

 0659-93277

 HASBI KANDA

**MATAHARI ABDYA, PT**

Gred 5

 JL. WAHIDIN KOMPLEK SD, KUTA TUHA, KEC. BLANG PIDIE, BLANGPIDIE 23764

 T. ERLIANSYAH, A.MD

**MEUDANG PERKASA GROUP, PT**

Gred 5

 JL. TRIENG GADENG NO. 49, MEUDANG ARA, KEC. BLANG PIDIE, BLANGPIDIE 23764

 SAMSUL HADI

**MINA SARENA MANDIRI, PT**

Gred 5

 JL. H. ILYAS NO. 69, MEUDANG ARA, KEC. BLANG PIDIE, BLANGPIDIE 23764

 ZULKARNAIN

**MITRA SETIA, PT**

Gred 5

 JL. AT TAQWA NO. 80, MEUDANG ARA, KEC. BLANG PIDIE, BLANGPIDIE 23764

 NASRUDDIN. HS

**PADANG MEURANTEE PRIMA, PT**

Gred 5

 JL. AT-TAQWA NO. 86, MEUDANG ARA, KEC. BLANG PIDIE, BLANGPIDIE 23764

 0659-91288

 A. KARIM SAMAN

**PERMATA JAYA AGUNG, PT**

Gred 5

 JL. PENDIDIKAN NO. 22 E, MEUDANG ARA, KEC. BLANG PIDIE, BLANGPIDIE 23764

 H. SYAMSIDIK IBRAHIM

**RAHMAD BERSAMA, PT**

Gred 5

 JL. NASIONAL NO. 22, BLANG MANGGENG, KEC. MANGGENG, BLANGPIDIE 23762

 0659-92211

 RIZAL HUSAINI

**SUAK SETIA, PT**

Gred 5

 JL. MUSLIMIN NO. 6, KEC. BLANG PIDIE, BLANGPIDIE 23764

 AGU CHILACHI AGAM

**KAB. GAYO LUES**

**ARTA BAMA UTAMA, PT**

Gred 5

 JL. RAYA KUTA PANJANG/RIKIT DEKAT NO. 22, RIKIT DEKAT, KEC. KUTA PANJANG, BLANGKEJEREN 24655

 HJ. HAMIDAH

**BLOWER INDAH KARYA, PT**

Gred 5

 JL. BESAR KUTELINTANG, KEC. BLANGKEJEREN, BLANGKEJEREN 24653

 0642-21500

**CITRA TAMPENG PENARA, PT**

Gred 5

 JL. BLANGKEJEREN - TRANGON, TAMPENG, KEC. KUTA PANJANG, BLANGKEJEREN 24655

 ISKANDAR ISMAIL

**DECHA CEMERLANG, PT**

Gred 5

 JL. BESAR KOTA NO. 196, KEC. BLANGKEJEREN, BLANGKEJEREN 24653

 WARISUN

**LEMBAH ALAS, PT**

Gred 5

 JL. BLANG KEJEREN - KUTA CANE, RAK LUNUNG, KEC. BLANGKEJEREN, BLANGKEJEREN 24653

 0642-21618

 0642-21618

 SAINI

**MAJU PERDANA ABADI, PT**

Gred 5

 JL. BLANGKEJEREN - KUTACANE, RAK LUNUNG, KEC. BLANGKEJEREN, BLANGKEJEREN 24653

 0642-21618

 0642-21618

 ISMAIL

**MULIA UTAMA, PT**

Gred 5

 JL. KUTA PANJANG NO. 66, KOTA BLANGKEJEREN, KEC. BLANGKEJEREN, BLANGKEJEREN 24653

 0642-21026

 H. RASYIDIN. M

**NUNANG LESTARI ABADI, PT**

Gred 5

 JL. BLANGKEJEREN - KUTACANE, RAK LUNUNG, KEC. BLANGKEJEREN, BLANGKEJEREN 24653

 0642-21618

 0642-21618

 MIZWAR.MANINJAU@YAHOO.COM

 MIZWAR

**PANTAN CUACA, PT**

Gred 5

 JL. T. TAPA CENTONG ATAS, KOTA BLANGKEJEREN, KEC. BLANGKEJEREN, BLANGKEJEREN 24653

 0642-21618

 0642-21618

 SULAIMAN AZIZ

**PEREMPUSEN, PT**

Gred 5

 JL. KOTA PANJANG-BLOWER, KOTA BLANGKEJEREN, KEC. BLANGKEJEREN, BLANGKEJEREN 24653

 USMAN KARIM

**SENEREN PERKASA ABADI, PT**

Gred 5

 JL. BLANGKEJEREN - KUTACANE, RAK LUNUNG, KEC. BLANGKEJEREN, BLANGKEJEREN 24653

 0642-21618

 0642-21618

 MIZWAR.MANINJAU@YAHOO.COM

 NOVI YANTI

**WN TIRTO, PT**

Gred 5

 JL. BLANGKEJEREN, KOTA BLANGKEJEREN, KEC. BLANGKEJEREN 24653

**KAB. ACEH TAMIANG**

**ABDI NUSA PERSADA TAMA, PT**

Gred 5

 JL. TANJUNG KARANG NO. 158, TANJUNG KARANG, KEC. KARANG BARU 24476

 0641-31820

**BAHTERA KARANG RAYA, PT**

Gred 5

 JL. ISKANDAR MUDA NO. 17, SRIWIJAYA, KEC. KOTA KUALA SIMPANG, KARANG BARU 24475

 H. IBNU ZAKWAN

**BERDIKARI BUMI PERSADA, PT**

Gred 5

 JL. TANJUNG KARANG NO. 158, TANJUNG KARANG, KEC. KARANG BARU 24476

 0641-31820

**CHAN JAYA, PT**

Gred 5

 JL. ALUR CUCUR NO. 9, ALUR CUCUR, KEC. RANTAU, KARANG BARU 24474

 CHANJAYA\_PT@YAHOO.COM

 ADENAN SUHENDRA

**CIPTA PUTRA MANDIRI TAMIANG, PT**

Gred 5

 JL. RANTAU NO. 26, KEC. KOTA KUALA SIMPANG, KARANG BARU 24475

 MUHAMMAD ARNIS MUIS

**DHARMA ACEH RAYA, PT**

Gred 5

 JL. JEND. A. YANI NO. 8, KEC. KOTA KUALA SIMPANG, KARANG BARU 24475

 MUHAMMAD JHONY EVITA

**EKA JAYA LESTARI, PT**

Gred 5

 BUKIT TEMPURUNG

 EKAJAYALESTARI@YAHOO.CO.ID

 NURAINI

**EKA PAKSI SEJATI, PT**

Gred 5

 PAYAMETA

 SADAT SUGENG

**MEGA HARAPAN INSAN, PT**

Gred 5

 JL. S. PARMAN NO. 4, SRIWIJAYA, KEC. KOTA KUALA SIMPANG 24475

 MEGAHARAPANINSAN@YAHOO.COM

**MEKAR ARTHA SENTOSA, PT**

Gred 5

 JL. RANTAU NO. 127, RANTAU PAUH, KEC. RANTAU, KARANG BARU 24474

 JAILANI

**NR PERDANA, PT**

Gred 5

 JL. RANTAU NO. 46 DUSUN BUKIT SULING, RANTAU PAUH, KEC. RANTAU, KARANG BARU 24474

 NRPERDANA\_PT@YAHOO.COM

 ZAINUDDIN

**NUSANTARA TEHNIK RAYA PERKASA, PT**

Gred 5

 JL. RANTAU, BUKIT TEMPURUNG, KEC. KOTA KUALA SIMPANG, KARANG BARU 24475

 0641-31303

**PERMATA SEJAHTERA BERSAMA, PT**

Gred 5

 JL. COKLAT NO. 19, KARANG BARU

**PUTRA PRATAMA NUGRAHA, PT**

Gred 5

 JL. IR. H. JUANDA, GAMPONG BUNДАР, KEC. KARANG BARU, KARANG BARU 24476

 MAHYUDIN

**SUMBER TANJUNG RAYA, PT**

Gred 5

 JL. ISKANDAR MUDA NO. 17, SRIWIJAYA, KEC. KOTA KUALA SIMPANG, KARANG BARU 24475

 T. ASNAWI

**KAB. NAGAN RAYA**

**AIGA UTAMA, PT**

Gred 5

 JL. NASIONAL NO. 84, PAROM, KEC. SEUNAGAN, SUKA MAKMUR 23671

 0655-41004

 IMRAN NURDIN

**BERKAT AULIA PERKASA, PT**

Gred 5

 ALUE THO

 MAHMUDDIN

**CITRA KONTRUKSI UTAMA, PT**

Gred 5

 JL. NASIONAL NO. 95, JEURAM, KEC. SEUNAGAN, SUKA MAKMUR 23671

 HJ. ROSMANIDAR. RPR

**DARUL MAKMUR PERKASA, PT**

Gred 5

 ALUE BILIE

 IR. AGUS BUDIARSA

**H.A NUR REZEKI, PT**

Gred 5

 JL. MBO - TAPAKTUAN, UJONG FATIHAH, KEC. KUALA, SUKA MAKMUR 23661

 HASYEM AREF

**INDONUSA JAYA PERDANA, PT**

Gred 5

 LHOK MESJID

 SAID ANDALAN

**IRA KARYA UTAMA, PT**

Gred 5

 JL. ABU HABIB MUDA SEUNAGAN - PEULEKANG, JEURAM, KEC. SEUNAGAN, SUKA MAKMUR 23671

 HAMIDIN

**MITRA MULIA INDAH, PT**

Gred 5

 JL. NASIONAL - JEURAM, JEURAM, KEC. SEUNAGAN, SUKA MAKMUR 23671

 ZULFAN ZAINAL

**MUDA JAYA GROUP, PT**

Gred 5

 JL. DESA NIGAN, NIGAN, KEC. SEUNAGAN, SUKA MAKMUR 23671

 0655-41102

 0655-41102

 PT\_MUDAJAYAGROUP@YAHOO.CO.ID

 H. JONATAN

**NAGAN ALAM MAKMUR, PT**

Gred 5

 LATONG

 T. EDWIN ARIFIN

**NATINDO SINDICO, PT**

Gred 5

 JL. NASIONAL NO. 137, JEURAM, KEC. SEUNAGAN, SUKA MAKMUR 23671

 JUNI EFFENDI.AR.ST

**PERMATA BUNDA ABDI, PT**

Gred 5

 JL. NASIONAL KEUDE SEUMOT ULEE NO. 38, KEUDE SEUMOT, KEC. BEUTONG, SUKA MAKMUR 23672

 MUKHLIS BAHAGIA MALEM, SE

**REZEKI MURNI UTAMA, PT**

Gred 5

 ALUE THO

 NY. ROSMAWATI

**SILVIA HELSINKI MANDIRI, PT**

Gred 5

 SIMPANG PEUT

 JUNIAR MIZA

**TAMITA RIZKI MULIANA, PT**

Gred 5

 JL. BEUTONG - MEULABOH KM. 8, KEC. TADU RAYA, SUKA MAKMUR 23661

 T. AMIR CHAMAN

**TUWIE BUNTA GROUP, PT**

Gred 5

 JL. NASIONAL KM. 3, JEURAM, KEC. SEUNAGAN, SUKA MAKMUR 23671

 AHMAD JAZULI

**USAHA ABDI PERKASA, PT**

Gred 5

 JL. ALFITRAH, KUTA BARO JEURAM, KEC. SEUNAGAN, SUKA MAKMUR 23671

 MUHAMMAD YUNUS IBRAHIM

**USAHA KATABUKA, PT**

Gred 5

 JL. NASIONAL NO. 170, JEURAM, KEC. SEUNAGAN, SUKA MAKMUR 23671

 DARWIS, SH





**KAB. ACEH JAYA**

**ACEH LINTAS SUMATERA, PT**

Gred 6

 JL. BANDA ACEH - MEULABOH KM. 193, PAYA BARO, KEC. TEUNOM, CALANG 23653

 0654-2210310

 0654-2210310

 ACEHLINTAS@YAHOO.COM

 YUSDI, SE

**ACEH PERKASA INTI, PT**

Gred 5

 JL. TEUKU UMAR NO. 112, KEC. TEUNOM, CALANG 23653

 RAHMAT SYAHPUTRA

**AJAY BAGITA, PT**

Gred 5

 DESA PASI PAWANG, PASI PAWANG, KEC. TEUNOM, CALANG 23653

 0654-21472

 BUSTAMI BUGEH

**ALAMTARA JAYA, PT**

Gred 5

 JL. DESA BATEE ROO, BATEE-ROO, KEC. TEUNOM, CALANG 23653

 MUSTAFA AMIN

**BEURATA SABEE, PT**

Gred 5

 DESA SENTOSA, SENTOSA, KEC. KRUENG SABEE, CALANG 23654

 H. HAFFAN BANTA

**DELTA KONTRAKTOR, PT**

Gred 5

 KUTA TUHA

 DEDI FENNA

**KARYA LATINDO JAYA, PT**

Gred 5

 DESA BLANG BARO, BLANG BARO, KEC. TEUNOM, CALANG 23653

 LUTFI

**NURTINDO, PT**

Gred 6

 JL. TEUKU UMAR NO. 5, PADANG KLENG, KEC. TEUNOM, CALANG 23653

 NURDIN PAINO

**PERMATA KUNCI, PT**

Gred 5

 LHOK KRUET, LHOK KRUET, KEC. SAMPOINIET, CALANG 23656

 SANUSI ABDULLAH, SE

**PUTRA NANGGROE ACEH, PT**

Gred 5

 DAYAH BARO, DAYAH BARO, KEC. KRUENG SABEE, CALANG 23654

 HENDRA

**TEUNOM SEPAKAT JAYA ABADI, PT**

Gred 5

 JL. TEUKU UMAR NO. 14, CALANG

 TRIO NANDA PUTRA

**TUAH TAMITA, PT**

Gred 5

 JL. TEUNOM SARAH RAYA KM. 2, SARAH RAYA, KEC. PASTIE RAYA, CALANG 23653

 MUHAMMAD NASIR RAZALI

**TUENG TUAH, PT**

Gred 5

 JL. T. RIGAH NO. 1, PANTON, KEC. TEUNOM, CALANG 23653

 ANDI ANWAR

**KAB. BENER MERIAH**

**BINTANG MAHA SURYA, PT**

Gred 5

 JL. BANDARA, REMBELE, KEC. BUKIT, SIMPANG TIGA 24581

 BURHANA, ST

**BUMI ATUR ASRI, PT**

Gred 5

 JL. ABU BAKARSYAH NO. 31, TINGKEM BERSATU, KEC. BUKIT, SIMPANG TIGA 24581

 H. MUHAMMAD ASLI. AS

**WISAKA JAYA, PT**

Gred 5

 KP. BLANG TAMPU, BLANG TAMPU, KEC. BUKIT, SIMPANG TIGA 24581

 ILMIZAN

**KAB. PIDIE JAYA**

**BEUNA MULIA, PT**

Gred 5

 JL. LANGIEN NO. 1, MNS BAROH COT, KEC. BANDAR BARU, MEUREUDU 24184

 MUHAMMAD YUNUS DAUD

**KAWAN MUFAKAT, PT**

Gred 5

 JL. T. NYAK ARIEF, MEUREUDU

 BOBY SAHPUTRA

**LADIA GALASKA, PT**

Gred 5

 JL. BANDA ACEH - MEDAN KM. 148, KEUDE, KEC. TRIENGGADENG 24185

**PULO MAAR BERSAUDARA, PT**

Gred 5

 JL. PASANTREN, KUTA KRUENG, KEC. BANDAR DUA, MEUREUDU 24188

 H. SIBRAH MALAYSI. MA

**PULO MAAR BERSAUDARA, PT**

Gred 5

 JL. PESANTREN, KUTA KRUENG, KEC. BANDAR DUA, MEUREUDU 24188

 H. SIBRAL NALASY

**KOTA BANDA ACEH**

**ABU CHIEK MANDIRI, PT**

Gred 5

 JL. HASAN SALEH NO. 4, NEUSU ACEH, KEC. BAITURRAHMAN, BANDA ACEH 23244

 FARID FASHA, ST

**ACEH CITRA KONSULINDO, PT**

Gred 5

 JL. TEUKU UMAR NO. 482, LAMTEMEN TIMUR, KEC. JAYA BARU, BANDA ACEH 23230

 IR. DIAN NADIR

**ACEH DARUSSALAM BEUJAYA, PT**

Gred 5

 JL. TGK. MOH. DAUD BEUREUEH NO. 71, BANDAR BARU, KEC. KUTA ALAM, BANDA ACEH 23126

 T. SAFRIZAL

**ACEH KARYA NUSA, PT**

Gred 5

 JL. TGK. ADE UTAMA NO. 4, DOI, KEC. ULEE KARENG, BANDA ACEH 23117

 RUTA KHAIRANI, SH

**ACEH MEUGAHNA LINGKE, PT**

Gred 5

 JL. PUSARA NO. 3, JEULINGKE, KEC. SYIAH KUALA, BANDA ACEH 23114

 HERI JULIUS S. SOS

**ACEH MITRA INTERNASIONAL, PT**

Gred 5

 JL. T. NYAK ARIEF NO. 52 LAMNYONG, LANGUGOB, KEC. SYIAH KUALA, BANDA ACEH 23115

 0651-8603841

 AMNI AHMAD MARZUKI

**ACEH NATURA INTERNASIONAL, PT**

Gred 5

 JL. MOH. JAM NO. 46, KAMPUNG BARU, KEC. BAITURRAHMAN, BANDA ACEH 23242

 MUHAMMAD IQBAL, SP

PROVINSI : ACEH

**ACEH RAJA APPRISINDO, PT**

Gred 6

 JL. T. IMUM LUENG BATA NO. 28, LAMSEUPEUNG, KEC. LUENG BATA, BANDA ACEH 23247

 H. TB. NURDIN. AB

**ACEH SETIA ABADI, PT**

Gred 6

 JL. TGK. SULAIMAN DAUD NO. 60 B, PEUNITI, KEC. BAITURRAHMAN, BANDA ACEH 23241

 MUHAMMAD HANAFIAH USMAN

**ACEH TATA BEURATA, PT**

Gred 5

 JL. TEUKU UMAR NO. 234, PEUNITI, KEC. BAITURRAHMAN, BANDA ACEH 23241

 ZULKIFLI ABDY

**ACEH TIMANG LHEE SAGOE, PT**

Gred 5

 JL. PEMANCAR DALAM II NO. 1, LAMTEMEN TIMUR, KEC. JAYA BARU, BANDA ACEH 23230

 RUSLI DAUD

**ACINDO WIRA PERKASA, PT**

Gred 5

 JL. T. H. MOH. DAUD BEREUEH NO. 95, BEURAWA, KEC. KUTA ALAM, BANDA ACEH 23124

 TEUKU AMIRUZZAHRI

**ADAN MUTIARA PERKASA, PT**

Gred 6

 JL. T. NYAK ARIEF NO. 196, LAMGUGOB, KEC. SYIAH KUALA, BANDA ACEH 23115

 0651-52363

 H. JAILANI DAUD

**ADE BEURATANA JAYA, PT**

Gred 6

 JL. JEND. A. YANI NO. 30, PEUNAYONG, KEC. KUTA ALAM, BANDA ACEH 23122

 SILVIA NOVRI, SE

**ADHYA AGUNG PERKASA, PT**

Gred 5

 JL. SULAIMAN DAUD NO. 5, PEUNITI, KEC. BAITURRAHMAN, BANDA ACEH 23241

 DRA. NURHAYATI, AK

**AGAM RAYEUK MANDIRI, PT**

Gred 5

 JL. SUKARNO HATTA NO. 1 A, LAMPUOT, KEC. BANDA RAYA, BANDA ACEH 23238

 ZULHAIMI AGAM, SE

**AGRAWISESA WIDYATAMA, PT**

Gred 6

 JL. SRI RATU SAFIATUDDIN NO. 8 - 10, PEUNAYONG, KEC. KUTA ALAM, BANDA ACEH 23122

 0651-21080

 HANAFIAH SATI

**AGUNG KORPORINDO, PT**

Gred 5

 JL. CHAIRIL ANWAR NO. 31, LAKSANA, KEC. KUTA ALAM, BANDA ACEH 23122

 BUDI UTAMA JONI, SE

**AIVACO UTAMA MANDIRI, PT**

Gred 6

 JL. SULTAN MALIKUL SALEH NO. 59, LHONG RAYA, KEC. BANDA RAYA, BANDA ACEH 23238

 AIDIL AZHARULLAH, SE

**AKSARA GEBRINA REZEKI, PT**

Gred 5

 JL. T. CIK DITIRO NO. 111 SP. SURABAYA, ATEUK PAHLAWAN, KEC. BAITURRAHMAN, BANDA ACEH 23241

 JUMAIDI IDRIS

**AKURAT, PT**

Gred 5

 JL. TENTARA PELAJAR ACEH NO. 89, MERDUATI, KEC. KUTA RAJA, BANDA ACEH 23242

 SYARIFAH WARISAH

**ALAFANS VIRAN DANI, PT**

Gred 6

 JL. T. HASYIM BANTA MUDA NO. 53, MULIA, KEC. KUTA ALAM, BANDA ACEH 23123

 IR. H. AHMAD DANION ST

**ALAM DELI EKAGIRI, PT**

Gred 5

 JL. T. ISKANDAR BEURAWA NO. 83, BEURAWA, KEC. KUTA ALAM, BANDA ACEH 23124

 SAIFUL BAHRI YOGA

**ALASKA SAHO ADAB, PT**

Gred 5

 JL. T. UMAR NO. 127, SEUTUI, KEC. BAITURRAHMAN, BANDA ACEH 23243

 0651-48339

 0651-48339

 IR. H. AMIRUDDIN. US

**AMBIYA, PT**

Gred 5

 JL. TGK. CIK DI TIRO NO. 14, PEUNITI, KEC. BAITURRAHMAN, BANDA ACEH 23241

 MUHAMMAD TAUFIK REZA

**ANANDA PRATAMA, PT**

Gred 5

 JL. TGK. CHIK DITIRO NO. 80 PEUNITI, LAMDINGIN, KEC. KUTA ALAM, BANDA ACEH 23127

 0651-647043

 IDRIS HAMID, IR

**ANDESMONT SAKTI, PT**

Gred 5

 JL. TEUKU UMAR NO.109, SEUTUI, KEC. BAITURRAHMAN, BANDA ACEH 23243

 0651-49412

 NURBASRI

**ARAFAH ABADI, PT**

Gred 5

 JL. JEND. A. YANI NO. 62, PEUNAYONG, KEC. KUTA ALAM, BANDA ACEH 23122

 H. EDI ACHYAR, SE

**ARCLI INDONESIA, PT**

Gred 5

 JL. PEMANCAR LR. TEUNGKU H. ABUBAKAR, LAMTEMEN TIMUR, KEC. JAYA BARU, BANDA ACEH 23230

 IR. EDI TIAHJONO, MM

**ARENA BUDAYA, PT**

Gred 5

 JL. UJONG BATE NO. 37, SEUTUI, KEC. BAITURRAHMAN, BANDA ACEH 23243

 AMRI AZIS

**ARINA KARYA SENTOSA, PT**

Gred 5

 JL. SULTAN ALAIDDIN JOHANSYAH NO. 7, LAM LAGANG, KEC. BANDA RAYA, BANDA ACEH 23239

 RUSLI ISHAK

**ARKA PERDANA, PT**

Gred 5

 JL. PROF. A. MAJID IBRAHIM NO. 5, PUNGE JURONG, KEC. MEURAXA, BANDA ACEH 23231

 AMRINUR OKTA JAYA

**ARMAS NUSANTARA, PT**

Gred 5

 JL. SEPAT NO. 01 LAMPRIET, BANDAR BARU, KEC. KUTA ALAM, BANDA ACEH 23126

 0651-7406458

 0651-23307

 IR. HASBI ARMAS

**ARNAS PUTRA UTAMA, PT**

Gred 6

 JL. TGK. IMUM LUENG BATA NO. 27, PANTERIEK, KEC. LUENG BATA, BANDA ACEH 23247

 ARMEN

**ARTAYASA MULIA, PT**

Gred 5

 JL. CUT MAKMUM NO. 8, BEURAWA, KEC. KUTA ALAM, BANDA ACEH 23124

 ACHMAD MAULANA

**PROVINSI : ACEH**

**ARTIKA CITA KARYA, PT**

Gred 5

 JL. GABUS NO. 2 LAMPRIIT, BANDAR BARU, KEC. KUTA ALAM, BANDA ACEH 23126

 0651-25186

 ACK\_NAD@YAHOO.COM

 ENY MARLINDA

**ARVIAN NASTI, PT**

Gred 5

 JL. PERDAMAIAN DS. SUKAJAYA, BATOH, KEC. LUENG BATA, BANDA ACEH 23245

 0651-33332

 0651-33332

 M. ALI

**ASA BANGUN PERSADA, PT**

Gred 5

 JL. WEDANA NO. 10, MIBO, KEC. BANDA RAYA, BANDA ACEH 23238

 AFRIANI

**ASIAPIM UTAMA, PT**

Gred 5

 JL. SULTAN MALIKUL SALEH NO. 7 F, LAM LAGANG, KEC. BANDA RAYA, BANDA ACEH 23239

 0651-633190

 IR. SAIFULLAH IDRIS ALY

**ATA ASIA GROUP, PT**

Gred 5

 JL. WEDANA NO. 10, MIBO, KEC. BANDA RAYA, BANDA ACEH 23245

 AHMADUN, ST

**ATJEH BANGKIT, PT**

Gred 5

 JL. SALAM NO. 17, BANDAR BARU, KEC. KUTA ALAM, BANDA ACEH 23126

 VARIADI

**AVIANASTI, PT**

Gred 5

 JL. MESJID JAMIK NO. 40, BATOH, KEC. LUENG BATA, BANDA ACEH 23245

 ALI

**BAFADHAL PRIMA, PT**

Gred 5

 JL. MANGGA UJUNG NO. 7, LUENG BATA, KEC. LUENG BATA, BANDA ACEH 23247

 SYAMSUL BAHRI

**BAHANA CITA RINDO, PT**

Gred 5

 JL. T. UMAR NO. 358, SEUTUI, KEC. BAITURRAHMAN, BANDA ACEH 23243

 SYARIFUDDIN

**BAHTERA KENCANA MULYA, PT**

Gred 5

 JL. MOHD. JAM NO. 5, KAMPUNG BARU, KEC. BAITURRAHMAN, BANDA ACEH 23242

 BAHTERA\_MULYA@YAHOO.COM

 IKHSAN DJAKFAR, SE

**BANDA RIZQINA, PT**

Gred 5

 JL. TEUKU UMAR NO. 366, SEUTUI, KEC. BAITURRAHMAN, BANDA ACEH 23243

 QAMARUZZAMAN HAGNY

**BANGUN ACEH PERSADA, PT**

Gred 6

 JL. R. A. KARTINI NO. 53, PEUNAYONG, KEC. KUTA ALAM, BANDA ACEH 23122

 0651-31418

 SAYED AZIZ, SH

**BANGUN CIPTA MULIA, PT**

Gred 5

 JL. RESIDEN DANUBROTO NO. 08, LAM LAGANG, KEC. BANDA RAYA, BANDA ACEH 23239

 BANGUN\_CIPTAMULIA@YAHOO.COM

 ERNAWATY, SE

**BANGUN JAYA ATJEH, PT**

Gred 6

 JL. RAWA SAKTI BARAT IX NO. 22, JEULINGKE, KEC. SYIAH KUALA, BANDA ACEH 23114

 0651-7551182

 BANGUNJAYACEH@TELKOM.NET

 H. SUPARMAN DAUD, ST

**BANGUNSINDO PRIMA, PT**

Gred 5

 JL. LORONG SEHAT NO. 19, PEUNITI, KEC. BAITURRAHMAN, BANDA ACEH 23241

 AZHARI HAMZAH

**BANTEUKA JAYA , PT**

Gred 5

 JL. S. M. SALEH NO. 60 A, LAM LAGANG, KEC. BANDA RAYA, BANDA ACEH 23239

 0651-41465

 HENNY SUSIANTI

**BARAKAH FAJAR, PT**

Gred 5

 JL. LAMPOH KULET NO. 21, GAMPONG JAWA, KEC. KUTA RAJA, BANDA ACEH 23128

 BARAKAH\_FAJAR@YAHOO.CO.ID

 CUT SURIATI, B. SC

**BARINDO PRIMA AGUNG, PT**

Gred 5

 JL. T. HASAN DEK NO. 29, BEURAWA, KEC. KUTA ALAM, BANDA ACEH 23124

 BARLIANTO, SE

**BERKAT USAHA GEUTANYOE, PT**

Gred 5

 JL. TGK. PULO DIBAROH NO. 17, KAMPUNG BARU, KEC. BAITURRAHMAN, BANDA ACEH 23242

 H. AMIRUDDIN HARUN

**BERLIAN INDAH, PT**

Gred 5

 JL. TEUKU UMAR NO. 279-D, SEUTUI, KEC. BAITURRAHMAN, BANDA ACEH 23243

 FITRIANI, SE. MM

**BETHA LAKSANA, PT**

Gred 5

 JL. CENDANA VII NO. 9 F, JEULINGKE, KEC. SYIAH KUALA, BANDA ACEH 23114

 BAKHTIAR MANAF

**BEUKEN UTAMA, PT**

Gred 6

 JL. T. CHIK DIPINEUNG RAYA NO. 18, KOTA BARU, KEC. KUTA ALAM, BANDA ACEH 23125

 T. M. DAUD SULAIMAN

**BEUNA SETIA KAWAN ANDA, PT**

Gred 5

 JL. MERDUATI NO. 12, MERDUATI, KEC. KUTA RAJA, BANDA ACEH 23242

 RAZAMI

**BEURATA INDAH, PT**

Gred 5

 LR. CERMAI NO. 21, LAMBARO SKEP, KEC. KUTA ALAM, BANDA ACEH 23127

 ZULFIKAR ISMAIL

**BHAKTI INDAH PERDANA, PT**

Gred 5

 JL. SEULAWAH LR. MULIA NO. 20, NEUSU ACEH, KEC. BAITURRAHMAN, BANDA ACEH 23244

 M. AGUSSALIM, SE

**BILLY KARYA PERKASA, PT**

Gred 5

 JL. T. ISKANDAR NO. 5, BEURAWA, KEC. KUTA ALAM, BANDA ACEH 23124

 DONI

**BINA CIPTA PERDANA, PT**

Gred 5

 JL. TGK. H. M. DAUD BEUREUEH NO. 131, BANDAR BARU, KEC. KUTA ALAM, BANDA ACEH 23126

 0651-32497

 BCP\_BNA@YAHOO.COM

 PRAYITNO

**PROVINSI : ACEH**

**BINA GRAHA PERSADA, PT**

Gred 5

 JL. MOH. HASAN, BATOH, KEC. LUENG BATA, BANDA ACEH 23245

 RICHI JUNISAL, SE

**BINA MANDIRI TEGUH PERKASA, PT**

Gred 5

 JL. DR. MR. MOH. HASAN NO. 100, SUKADAMAI, KEC. LUENG BATA, BANDA ACEH 23249

 IR. AZHAR M. AR

**BINA PRATAMA PERSADA, PT**

Gred 6

 JL. S. A. MAHMUDSYAH NO. 6, KAMPUNG BARU, KEC. BAITURRAHMAN, BANDA ACEH 23242

 FIRMANSYAH, A. MD

**BINA REKACIPTA, PT**

Gred 5

 JL. TEUKU UMAR NO. 8, SEUTUI, KEC. BAITURRAHMAN, BANDA ACEH 23243

 0651-43492

 BINAREKACIPTA@YAHOO.COM

 M. AKHIR SALEH HARAHAP

**BINTANG BATARA SAKTI, PT**

Gred 5

 JL. SULTAN MANSYURSYAH NO. 7, PEUNITI, KEC. BAITURRAHMAN, BANDA ACEH 23241

 0651-23289

 H. ILYAS MARZUKI

**BINTANG LOKA SEJAHTERA, PT**

Gred 5

 JL. BLANG BINTANG LAMA KM. 8,5, LAMSEUPEUNG, KEC. LUENG BATA, BANDA ACEH 23247

 ISMAIL BINTANG

**BINTANG SAUDARA EXPRESS, PT**

Gred 5

 JL. JEND. SUDIRMAN NO. 74, GEUCEU INIEM, KEC. BANDA RAYA, BANDA ACEH 23239

 MUHAMMAD NUR BASYAH

**BINTANG UTARA GROUP, PT**

Gred 5

 JL. PRADA UTAMA NO. 12, LAMNYONG, LAMGUGOB, KEC. SYIAH KUALA, BANDA ACEH 23115

 0651-7551416

 PT-BUG@YAHOO.COM.SG

 FAKHRURRAZI

**BIRO TEKNIK GESIT, PT**

Gred 5

 JL. AMALIA I NO. 22, PEUNITI, KEC. BAITURRAHMAN, BANDA ACEH 23241

 FAIZAL FAKHRULLAH

**BOLA DOENYA SUMATERA, PT**

Gred 5

 JL. T. DI BLANG NO. 53, LAMPULO, KEC. KUTA ALAM, BANDA ACEH 23127

 PTBOLADOENYA@YAHOO.COM

 MUHAMMAD HASAN

**BOSNILA BROTHER, PT**

Gred 5

 JL. SULTAN MALIKUL SALEH, MIBO, KEC. BANDA RAYA, BANDA ACEH 23238

 ISMAIL

**BUKIT KESUMBA INDAH, PT**

Gred 5

 JL. T. ISKANDAR NO. 3, BEURAWA, KEC. KUTA ALAM, BANDA ACEH 23124

 0651-32331

 0651-32331

 MIRZA MURNI, S.SOS

**BUMI ACEH CITRA PERSADA, PT**

Gred 5

 JL. T. ISKANDAR NO. 88, LAMTEH, KEC. ULEE KARENG, BANDA ACEH 23118

 TEUKU MUHAMMAD IQBAL

**BUMI ACEH LESTARI, PT**

Gred 5

 JL. TGK. IMUM LUENG BATA NO. 32, BLANG CUT, KEC. LUENG BATA, BANDA ACEH 23248

 0651-25035

 IR. T. ISKANDAR

**BUMI AYU KENCANA, PT**

Gred 6

 JL. T. P. POLEM NO. 79, PEUNAYONG, KEC. KUTA ALAM, BANDA ACEH 23122

 0651-21671

 T. SUWANDI, BSC

**BUMI JAYA INDAH, PT**

Gred 5

 JL. T. NYAK ARIEF NO. 335, JEULINGKE, KEC. SYIAH KUALA, BANDA ACEH 23114

 TEUKU ALI AKBAR

**BUNDA PERKASA, PT**

Gred 6

 JL. T. DAUD BEUREUEH NO. 99, LAKSANA, KEC. KUTA ALAM, BANDA ACEH 23122

 0651-32392

 BUNDA-NAD@88YAHOO.CO.ID

 IR. MAHDI H. ABDULLAH

**CAHAYA MEUTUAH SEJAHTERA, PT**

Gred 5

 JL. CENDANA I NO. 8 B, JEULINGKE, KEC. SYIAH KUALA, BANDA ACEH 23114

 0651-7555468

 M. NAJIB SOFYAN, AMD

**CAHAYA MONTANA PUTRA, PT**

Gred 5

 JL. TEUKU UMAR NO. 141, SEUTUI, KEC. BAITURRAHMAN, BANDA ACEH 23243

 SAMSUAR

**CEMARA AGUNG, PT**

Gred 6

 JL. POCUT BAREN NO. 40 B, KUTA ALAM, KEC. KUTA ALAM, BANDA ACEH 23121

 NELLA SUZANNA

**CENTRA MAHARDHIKA, PT**

Gred 5

 JL. T. ISKANDAR NO. 174, LAMGLUMPANG, KEC. ULEE KARENG, BANDA ACEH 23117

 IR. MAKMUN AFFAN

**CENTRA UTAMA PERSADA, PT**

Gred 5

 JL. T. ISKANDAR NO.174, BEURAWA, KEC. KUTA ALAM, BANDA ACEH 23124

 HUSNA YAINI DJUNED

**CEUREUMEN ATJEH, PT**

Gred 5

 JL. SULTAN ISKANDAR MUDA, ULEE LHEUE, KEC. MEURAXA, BANDA ACEH 23233

 FAISAL AL RASYID

**CIATAKANA, PT**

Gred 5

 JL. T. PANGLIMA POLEM NO. 151, PEUNAYONG, KEC. KUTA ALAM, BANDA ACEH 23122

 AMIR MULYADI, SE

**CINTA INDAH, PT**

Gred 5

 JL. TGK. DIBLANG NO. 2, LAM LAGANG, KEC. BANDA RAYA, BANDA ACEH 23239

 CUT NURNALISA

**CIPTA DESIGN CONSULTANT, PT**

Gred 5

 JL. HASAN SALEH NO. 84 A, NEUSU JAYA, KEC. BAITURRAHMAN, BANDA ACEH 23243

 0643-21980

 IR. MASRI

**CIPTA KARYA SUPON, PT**

Gred 5

 JL. ST. MALIKUL SALEH LR. JEUMPA NO. 26, LHONG RAYA, KEC. BANDA RAYA, BANDA ACEH 23238

 ISMAR DEWI

**CIPUGA PERKASA, PT**

Gred 5

 JL. TGK. HASAN KRUENG KALEE NO. 67, PEUNAYONG, KEC. KUTA ALAM, BANDA ACEH 23122

 H. FIRMANDEZ, SE

**CITRA ADIYASA ESTIMA, PT**

Gred 5

 JL. TGK. H. M. DAUD BEUREUEH NO. 5, BANDAR BARU, KEC. KUTA ALAM, BANDA ACEH 23126

 0651-32497

 TEZAR

**CITRA AGUNG UTAMA, PT**

Gred 6

 JL. KHAIRIL ANWAR NO. 31, LAKSANA, KEC. KUTA ALAM, BANDA ACEH 23122

 0651-23654

 CITRAAGUNGUTAMA@CBN.NET.ID

 SYAIFUDDIN IBRAHIM

**CITRA BINTARO, PT**

Gred 5

 JL. SINGGAH MATA NO. 59, SUKARAMAI, KEC. BAITURRAHMAN, BANDA ACEH 23243

 JOHNNICO APRIANO

**CITRA GRAHA PRATAMA NUSANTARA, PT**

Gred 6

 JL. TEUKU UMAR NO. 29 LT. 3, SEUTUI, KEC. BAITURRAHMAN, BANDA ACEH 23243

 0651-22798

 CITURIGROUP@YAHOO.COM

 IR. H. T. ALAIDINSYAH, M. ENG

**CITRA GUNUNG MAS, PT**

Gred 5

 JL. HERMES PALACE, LAMBHUK, KEC. ULEE KARENG, BANDA ACEH 23118

 0651-33196

 0651-33196

 T. FIRMANSYAH, B.SC

**CITRA LANGLANG BUANA, PT**

Gred 5

 JL. SRI RATU SAFIATUDDIN NO. 50, PEUNAYONG, KEC. KUTA ALAM, BANDA ACEH 23122

 0651-32139

 DIANACEH@TELKOM.NET

 INDRA

**CITRA RANCANG GLOBAL, PT**

Gred 5

 JL. DR. MR. MUHAMMAD HASAN NO. 58 - 59, BATOH, KEC. LUENG BATA, BANDA ACEH 23245

 MUSTAFA UMAR, ST

**CITRA RATU BAIDURI, PT**

Gred 6

 JL. T. UMAR NO. 29, SEUTUI, KEC. BAITURRAHMAN, BANDA ACEH 23243

 0651-48400

 CITURIGRUP@YAHOO.COM

 T. FERIANSYAH, SE

**CITRA RAYA CONSULT, PT**

Gred 5

 JL. POCUT BAREN NO. 39, LAKSANA, KEC. KUTA ALAM, BANDA ACEH 23122

 0651-24940

 CITRA\_RAYA\_CONSULT@YAHOO.COM

 FATMA INTAN BAIDURI, SE. AK

**CITRA SARANA NUSINDO, PT**

Gred 5

 JL. S. A. MAHMUDSYAH NO. 6, KAMPUNG BARU, KEC. BAITURRAHMAN, BANDA ACEH 23242

 ANWAR SANUSI, ST

**CITRA WAHANA CEMARA, PT**

Gred 5

 JL. CEMARA NO. 06, KAMPUNG BARU, KEC. BAITURRAHMAN, BANDA ACEH 23242

 0651-27620

 JANUAR SEVENTH

**CIVIL MEUGAH CONSULTANT, PT**

Gred 5

 JL. T. NYAK ARIEF NO. 188, LAMGUGOB, KEC. SYIAH KUALA, BANDA ACEH 23115

 0651-7551040

 IR. M. IDRIS IBRAHIM

**DARA MEUTUAH GROUP, PT**

Gred 5

 JL. LAM AWE, LAMTEMEN BARAT, KEC. JAYA BARU, BANDA ACEH 23230

 KHAIRUDDIN DAKA

**DARUL KHAIRI, PT**

Gred 5

 JL. SRI RATU SAFIATUDDIN NO. 13, PEUNAYONG, KEC. KUTA ALAM, BANDA ACEH 23122

 KAMARUZZAAMAN DAUD

**DIAN PUTRA, PT**

Gred 5

 JL. SOEKARNO HATTA NO. 49, GEUCEU MEUNARA, KEC. JAYA BARU, BANDA ACEH 23241

 T. BANTA HERMAN

**DILLA REZEKI, PT**

Gred 5

 JL. T. MUHAMMAD DAUDSYAH NO. 22, PEUNAYONG, KEC. KUTA ALAM, BANDA ACEH 23122

 BASRUL MAHMUD

**DIRECTATAMA KARYA, PT**

Gred 5

 JL. PARI NO. 39, BANDAR BARU, KEC. KUTA ALAM, BANDA ACEH 23126

 0651-635471

 DIRECTATAMA@YAHOO.COM

 KIKI NIKITINNOLITA

**DONYA LESTARI CONSULTANT, PT**

Gred 5

 JL. TGK. H.M. DAUD BEUREUEH NO. 177, BANDAR BARU, KEC. KUTA ALAM, BANDA ACEH 23126

 ZAHIDI IRWANDA, ST

**DUA MITRA KOALISI, PT**

Gred 5

 JL. SULTAN MALIKUL SALEH, LAM LAGANG, KEC. BANDA RAYA, BANDA ACEH 23238

 DUA\_MITRA@YAHOO.CO.ID

 ANDRIANI SARI, SE

**DUTA KENCANA MAKMUR, PT**

Gred 6

 JL. SUPRATMAN LR. HIMALAYA NO. 14, PEUNAYONG, KEC. KUTA ALAM, BANDA ACEH 23122

 NATALINA

**DUTA KREASINDO SUMBER SUKSES, PT**

Gred 5

 JL. TGK. UMAR NO. 285, SEUTUI, KEC. BAITURRAHMAN, BANDA ACEH 23243

 ZUL FITRI

**ERA BARU MANDIRI, PT**

Gred 5

 JL. T. NYAK ARIEF NO. 138, JEULINGKE, KEC. SYIAH KUALA, BANDA ACEH 23114

 EDDY KURNIAWAN

**ERA NOL KILOMETER, PT**

Gred 5

 JL. T. MUDA LR. MANGGA NO. 2, PINEUNG, KEC. SYIAH KUALA, BANDA ACEH 23116

 HENDRIYADI S, SI

**ERA WIRASTA MANDIRI, PT**

Gred 5

 JL. SRI RATU SAFIATUDDIN NO. 47, PEUNAYONG, KEC. KUTA ALAM, BANDA ACEH 23122

 H. MUHAMMAD ROEM USMAN

**EXELSA MITRA PERDANA, PT**

Gred 5

 JL. TELADAN NO. 12, KEURAMAT, KEC. KUTA ALAM, BANDA ACEH 23126

 KARNEDI, S.HUT

**FAJAR BERLIAN, PT**

Gred 5

 JL. T. UMAR NO. 311, GEUCEU KAYEE JATO, KEC. BANDA RAYA, BANDA ACEH 23239

 H. EFFENDI

**FIFA PERDANA, PT**

Gred 5

 JL. T. CIK DITIRO NO. 24, PEUNITI, KEC. BAITURRAHMAN, BANDA ACEH 23241

 0651-635746

 0651-635746

 AKMAL

**FIRMAN JAYA ABADI, PT**

Gred 5

 JL. H. M. SALEH NO. 27, LAMBHUK, KEC. ULEE KARENG, BANDA ACEH 23118

 MANSUR ABDULLAH

**FITRA CEMARA, PT**

Gred 5

 JL. CEMARA NO. 6, KAMPUNG BARU, KEC. BAITURRAHMAN, BANDA ACEH 23242

 FITRA RIZIA

**FLAMBOYAN HUMA ARTA, PT**

Gred 7

 JL. FATAHILLAH IV NO. 1, GEUCEU INIEM, KEC. BANDA RAYA, BANDA ACEH 23239

 0651-7430076

 0651-49503

 FHA\_ACEH@YAHOO.COM

 GEDHI VITRIA RIZKI

**FLORA UTAMA, PT**

Gred 5

 JL. FATAHILLAH NO. 55, GEUCEU INIEM, KEC. BANDA RAYA, BANDA ACEH 23239

 ERITA AMPRIANTI ALDA

**FLORIDA DAYA SEMESTA, PT**

Gred 6

 JL. T. PANGLIMA POLEM NO. 157, PEUNAYONG, KEC. KUTA ALAM, BANDA ACEH 23122

 0651-33216

 HJ. SURYAWATI

**GALIH MEDAN PERSADA, PT**

Gred 6

 JL. T. ISKANDAR NO. 4, BEURAWE, KEC. KUTA ALAM, BANDA ACEH 23124

 0651-21572

 ZULKARNAINI BINTANG

**GEBRINA FAJAR SEJATI, PT**

Gred 6

 JL. FATAHILLAH IV NO. 1, GEUCEU INIEM, KEC. BANDA RAYA, BANDA ACEH 23239

 0651-49503

 0651-49503

 BACHTIAR RAJA, BA

**GEUNTA MEULIGOU, PT**

Gred 5

 JL. MAIMUN SALEH NO. 11, MULIA, KEC. KUTA ALAM, BANDA ACEH 23123

 MUCHRIZAL IBRAHIM

**GIGA, PT**

Gred 5

 JL. RAWA SAKTI NO. 21, JEULINGKE, KEC. SYIAH KUALA, BANDA ACEH 23114

 ARDAWALIS

**GLOBAL PARASINDO JAYA, PT**

Gred 5

 JL. JENDRAL SUDIRMAN I NO. 12, GEUCEU INIEM, KEC. BANDA RAYA, BANDA ACEH 23239

 0651-47615

 ONYFERRY@YAHOO.CO.ID

 YARSI FATMA, SE

**GLOBAL PUTRA ACEH PERKASA, PT**

Gred 5

 JL. SRI RATU SAFIATUDDIN NO. 9, PEUNAYONG, KEC. KUTA ALAM, BANDA ACEH 23122

 0651-25353

 APPLAUSE92@HOTMAIL.COM

 ZALDI MAULANA, B. COM

**GRAHA PESONA MULYA, PT**

Gred 5

 JL. CUT NYAK DHIEN NO. 47, EMPEROM, KEC. JAYA BARU, BANDA ACEH 23236

 NY. RAHMAH

**GUNUNG JERAI, PT**

Gred 6

 JL. T. NYAK ARIEF NO. 236, JEULINGKE, KEC. SYIAH KUALA, BANDA ACEH 23114

 0651-7551251

 FEBRI RAHADI

**HAIKA JAYA, PT**

Gred 5

 JL. T. ISKANDAR NO. 27, BEURAWE, KEC. KUTA ALAM, BANDA ACEH 23124

 IR. H. NASRUDDIN UMAR

**HAKA UTAMA, PT**

Gred 5

 JL. T. IMUM, BLANG CUT, KEC. LUENG BATA, BANDA ACEH 23248

 KHAIRIL JUMADI

**HARCO ABADI, PT**

Gred 5

 JL. SULTAN ISKANDAR MUDA NO. 56, PUNGE JURONG, KEC. MEURAXA, BANDA ACEH 23231

 RAMZA HARLI, SE

**HARMACO, PT**

Gred 5

 JL. TGK. DIBLANG LR. INTAN NO. 2, MULIA, KEC. KUTA ALAM, BANDA ACEH 23123

 H. AHMAD ABDUL RAHMAN

**HARTAKANA, PT**

Gred 5

 JL. T. ISKANDAR NO. 7-8, IEMASEN ULEE KARENG, KEC. ULEE KARENG, BANDA ACEH 23117

 0651-25035

 TEUKU DARWIS, SP

**HATARI RAYA, PT**

Gred 5

 JL. SRI RATU SAFIATUDDIN NO. 12, PEUNAYONG, KEC. KUTA ALAM, BANDA ACEH 23122

 MAWARDI YUSUF

**HERSA PRIMA, PT**

Gred 5

 JL. SEULANGA NO. 5, PUNGE JURONG, KEC. MEURAXA, BANDA ACEH 23231

 YANTI DEWI

**HIDROTEKNIK ANDALAN, PT**

Gred 5

 JL. BAKTI LR. RAMBUNG NO. 20, NEUSU ACEH, KEC. BAITURRAHMAN, BANDA ACEH 23244

 ACEH\_HIDROTEKNIK@YAHOO.COM

 AHMAD REZA KASURY, ST

**HIKARI UTAMA, PT**

Gred 5

 JL. ST. ALAIDIN JOHANSYAH NO. 4, LAM LAGANG, KEC. BANDA RAYA, BANDA ACEH 23239

 KUSSAI IMRAN, ST

**HONCO PRIMATAMA, PT**

Gred 6

 JL. ISKANDAR NO. 25, LAMGLUMPANG, KEC. ULEE KARENG, BANDA ACEH 23117

 0651-635642

 IVAN\_WIDARDO@YAHOO.CO.ID

 IR. ZULFIKAR

**HORAS BANGUN PERSADA, PT**

Gred 5

 JL. TEUKU UMAR NO. 40, SEUTUI, KEC. BAITURRAHMAN, BANDA ACEH 23243

 SURI JANDI

**IE MEGANONG, PT**

Gred 5



 JL. TEUKU CIK DITIRO NO. 48, PEUNITI, KEC. BAITURRAHMAN, BANDA ACEH 23241

 HAZIZAH







**INAKO PUTRA PERKASA, PT**

Gred 6

 JL. TGK. DAUD BEUREUH NO. 44, LAKSANA, KEC. KUTA ALAM, BANDA ACEH 23122  
 DRS. H. RAMZIE THARFIE





**INDO JASA KONSTRUKSI, PT**

Gred 5

 JL. T. ISKANDAR NO. 2, BEURAWA, KEC. KUTA ALAM, BANDA ACEH 23124  
 0651-638009  
 IKON\_ACEH@YAHOO.CO.ID  
 IR. SYUKRI



**INDO MAKMUR BRANTANUSA, PT**

Gred 5

 JL. T. HASAN DEK NO. 162, BEURAWA, KEC. KUTA ALAM, BANDA ACEH 23124  
 0651-33385  
 0651-21381  
 MUHAMMAD FAHMI ALI



**INDOKONSUL CITRAMANDIRI, PT**

Gred 5

 JL. POCUT BAREN NO. 31 C, KEURAMAT, KEC. KUTA ALAM, BANDA ACEH 23126  
 INDOKONSUL\_CITRAMANDIRI@YAHOO.CO  
 IR. MAIMUN UMAR





**INDOKOTA CIPTASARANA, PT**

Gred 5

 JL. T. NYAK ARIEF NO. 219, LAMGUGOB, KEC. SYIAH KUALA, BANDA ACEH 23115  
 0651-7551258  
 FAKHRURRAZI, SE





**INDRAPURINDO MARGA BAKTI UTAMA, PT**

Gred 5

 JL. TENGGU HM. DAUD BEUREUH NO. 175 C, BANDAR BARU, KEC. KUTA ALAM, BANDA ACEH 23126  
 0651-33571  
 0651-32844  
 PT\_INDRAPURINDO@YAHOO.CO.ID  
 RIZAL FAHMI



**INDUK KIRANA NUSANTARA, PT**

Gred 5

 JL. HASAN DEK NO. 162, BEURAWA, KEC. KUTA ALAM, BANDA ACEH 23124  
 0651-33385  
 0651-21381  
 M. FADLI





**INPECON BARU, PT**

Gred 5

 JL. TEPI KALI NO. 42, SUKARAMAI, KEC. BAITURRAHMAN, BANDA ACEH 23243  
 HJ. MEGAWATI



**INTERMATRA COMPERTA PT**

Gred 6

 JL. TGK. IMUM LUENG BATA NO. 27, PANTERIEK, KEC. LUENG BATA, BANDA ACEH 23247  
 0651-32232  
 PT-IMC@YAHOO.CO.ID  
 H FUAD MAZUKI



**INTI BUMI LESTARI, PT**

Gred 5

 JL. T. IMUM, BLANG CUT, KEC. LUENG BATA, BANDA ACEH 23248  
 IR. T ISKANDAR



**ISRA DELTA PRATAMA, PT**

Gred 5

 JL. T. HASAN DEK NO. 168, BEURAWA, KEC. KUTA ALAM, BANDA ACEH 23124  
 ISRANITA



**ITBA CONSULTANT ENGINEERING, PT**

Gred 5

 JAYA BARU  
 IR. ANWAR M.JAFAR HANAFIAH



**JABAL QUBIS, PT**

Gred 5

 JL. SYIAH KUALA NO. 100, LAMDINGIN, KEC. KUTA ALAM, BANDA ACEH 23123  
 BUSTAMAM, SE



**JASA BUMI AGUNG, PT**

Gred 5

 JL. BELIBIS, LR. SEKOLAH NO. 7, ATEUK PAHLAWAN, KEC. BAITURRAHMAN, BANDA ACEH 23241  
 RAHMAT SULAIMAN



**JASA MANDIRI, PT**

Gred 5

 JL. TGK. CIK DITIRO NO. 204 SP. SURABAYA, PEUNITI, KEC. BAITURRAHMAN, BANDA ACEH 23249  
 H. CHAWARI MANSUR



**JASA ROAD GEODATA, PT**

Gred 5

 JL. ULEE KARENG - PANGO RAYA NO. 1, PANGO DEAH, KEC. ULEE KARENG, BANDA ACEH 23119  
 RAMLI



**JAYA TATA BERSAMA, PT**

Gred 5

 JL. T. NYAK ARIEF NO. 47 LAMNYONG, RUKOH, KEC. SYIAH KUALA, BANDA ACEH 23112  
 0651-7555053  
 ANISULLAH, ST



**JULIPRIMA KENTJANA, PT**

Gred 6

 JL. TGK. CHIK DITIRO NO. 2, ATEUK PAHLAWAN, KEC. BAITURRAHMAN, BANDA ACEH 23241  
 0651-635485  
 T. FAISAL LIZAM





**KARIA ASRI, PT**

Gred 5

 JL. S. A. JOHANSYAH LR. JEUMPA NO. 26, LAM LAGANG, KEC. BANDA RAYA, BANDA ACEH 23239  
 SUKANDAR



**KARLA INDAH PRAMUDITHA, PT**

Gred 5

 JL. PARI NO. 39, BANDAR BARU, KEC. KUTA ALAM, BANDA ACEH 23126  
 0651-635471  
 DIRECTATAMA@YAHOO.COM  
 NY. YULIDAR





**KARYA BUDI PERDANA, PT**

Gred 5

 JL. GABUS NO. 5, BANDAR BARU, KEC. KUTA ALAM, BANDA ACEH 23126  
 YUDI KURNIA, SE



**KARYA CIPTA MARGA CONSULTANT, PT**

Gred 5

 JL. BATEE TIMOH NO. 25, JEULINGKE, KEC. SYIAH KUALA, BANDA ACEH 23114  
 0651-48495  
 PT\_KCM@TELKOM.NET  
 T. IRZAN AN NASSAIE, BE



**KARYA DESIGN CONSULTANT, PT**

Gred 5

 JL. TEUKU UMAR, KOMP. PERTOKOAN GOHENG NO. 11, LAMTEMEN TIMUR, KEC. JAYA BARU, BANDA ACEH 23236  
 IR. THANTAWI JAUHARI, M. SC



**KARYA DESING CONSULTANT, PT**

Gred 5

 KOMPLEKS PERTOKOAN GOHENG JL. TEUKU UMAR, LAMTEMEN TIMUR, KEC. JAYA BARU, BANDA ACEH 23230  
 IR. RUSLAN ZAIS

**KARYA KONSTRUKSI, PT**

Gred 5

 JL. T. CIK DITIRO NO. 14, PEUNITI, KEC. BAITURRAHMAN, BANDA ACEH 23241  
 TAMZIL AL KADRI, ST

**PROVINSI : ACEH**

**KARYA LIMA USAHA, PT**

Gred 5

 JL. TGK. MUNIRA NO. 7, LAM ARA, KEC. BANDA RAYA, BANDA ACEH 23238

 0651-48415

 MUHARIS HAMZAH

**KARYA MITRA INTI ENGINEERING, PT**

Gred 5

 JL. MAYJEN T. HAMZAH BENDAHARA NO. 75, KUTA ALAM, KEC. KUTA ALAM, BANDA ACEH 23121

 MEGA BAHAGIA

**KARYA PANTAI SELATAN, PT**

Gred 5

 JL. TGK. ADEE VI NO. 10, DOI, KEC. ULEE KARENG, BANDA ACEH 23117

 0651-24137

 EVELINE SYARIFUDDIN

**KARYA TOTAL KONSULTANT, PT**

Gred 5

 JL. PRADA UTAMA LR. KELAPA NO. 5 A, LAMGUGOB, KEC. SYIAH KUALA, BANDA ACEH 23115

 0651-7552083

 KARYATOTAL@YAHOO.CO.ID

 EDI ERWINSYAH, ST

**KARYA USAHA MANDIRI, PT**

Gred 5

 JL. PANG RAED VIII NO. 5, IEMASEN KAYE ADANG, KEC. SYIAH KUALA, BANDA ACEH 23116

 IR. SYAHABUDDIN

**KATARI ELEKTRIK, PT**

Gred 6

 JL. NAYK ADAM KAMIL I NO. 7, NEUSU JAYA, KEC. BAITURRAHMAN, BANDA ACEH 23243

 0651-31449

 PROZA SWASTA RIZKI

**KAYASA BUMI UTAMA, PT**

Gred 6

 JL. WEDANA NO. 1-2 GRAHA KAYASA, LHONG RAYA, KEC. BANDA RAYA, BANDA ACEH 23238

 0651-47804

 KAYASABUMIUTAMA@YAHOO.COM

 KHAIRIAH SYAHABUDDIN

**KRUENG MEUH BETON, PT**

Gred 5

 JL. T. ISKANDAR NO. 76-H, LAMBHUK, KEC. ULEE KARENG, BANDA ACEH 23118

 ISAL FARAHI

**KRUENG SIMPANG, PT**

Gred 5

 JL. TGK. H. MR. MOH. HASAN, BATOH, KEC. LUENG BATA, BANDA ACEH 23245

 FADHLULLAH

**KUALA BATEE INDONESIA, PT**

Gred 5

 JL. T. CIK DITIRO NO. 24, PEUNITI, KEC. BAITURRAHMAN, BANDA ACEH 23241

 0651-635746

 0651-635746

 ABD. BADRI

**KUALA BATEE INDONESIA, PT**

Gred 5

 JL. TGK. CHIK DITIRO NO. 24, ATEUK PAHLAWAN, KEC. BAITURRAHMAN, BANDA ACEH 23241

 AKMAL

**KUALA RAJA, PT**

Gred 5

 JL. CEMPAKA NO. 21, ATEUK PAHLAWAN, KEC. BAITURRAHMAN, BANDA ACEH 23241

 RONI SAPUTRA

**KURNIA PURNAMATAMA, PT**

Gred 6

 JL. TWK. M. DAUDSYAH NO. 132, PEUNAYONG, KEC. KUTA ALAM, BANDA ACEH 23122

 0651-32484

 SAMPE TUA MANIK

**LABANG DONYA PERKASA, PT**

Gred 5

 JL. T. ISKANDAR NO. 4, BEURAWE, KEC. KUTA ALAM, BANDA ACEH 23124

 0651-21572

 ZULKARNAINI BINTANG

**LADONG JAYA & CO, PT**

Gred 5

 JL. T. FAKINAH NO. 12, PEUNITI, KEC. BAITURRAHMAN, BANDA ACEH 23241

 FAZLUN YUNUS

**LAUT RAYA, PT**

Gred 5

 JL. POCUT BAREN NO. 22, LAKSANA, KEC. KUTA ALAM, BANDA ACEH 23122

 TEUKU IVAN, ST

**LAVITA INTI, PT**

Gred 5

 JL. TGK. CHIK DITIRO NO. 18, ATEUK PAHLAWAN, KEC. BAITURRAHMAN, BANDA ACEH 23241

 0651-638344

 LAVITA\_INTI@YAHOO.CO.ID

 NATSIR SANDIAH, ST

**LEUPUNG NANGGRO MAKMU, PT**

Gred 5

 JL. TODAK NO. 2, BANDAR BARU, KEC. KUTA ALAM, BANDA ACEH 23126

 IR. H. MUSA BINTANG, MM

**LINCHE ROMAULI RAYA, PT**

Gred 6

 JL. T. ISKANDAR NO. 4, BEURAWE, KEC. KUTA ALAM, BANDA ACEH 23124

 0651-21572

 BAHRUM

**LITY IKANUS, PT**

Gred 5

 JL. T.P. POLEM NO. 242, PEUNAYONG, KEC. KUTA ALAM, BANDA ACEH 23122

 AFANDI

**LOGOH MITRA MANDIRI, PT**

Gred 5

 JL. T. MUHAMMAD DAUDSYAH NO. 83, PEUNAYONG, KEC. KUTA ALAM, BANDA ACEH 23122

 DURMAN, IR

**LUBUK INDAH, PT**

Gred 5

 JL. TGK. DAUD BEUREUEH NO. 8, BEURAWE, KEC. KUTA ALAM, BANDA ACEH 23124

 MAHFUD

**MAKMU BEUSARE BEURATA, PT**

Gred 5

 JL. TEUKU UMAR NO. 110, SEUTUI, KEC. BAITURRAHMAN, BANDA ACEH 23243

 HJ. INDRIANI

**MALAQ AIMANA, PT**

Gred 5

 JL. HASAN SALEH NO. 7, NEUSU ACEH, KEC. BAITURRAHMAN, BANDA ACEH 23244

 0651-33571

 0651-33571

 JONH FAISAL 'ST

**MANDIRI KARYA UTAMA RIZKY, PT**

Gred 5

 JL. SYIAH KUALA NO. 14 E, BANDAR BARU, KEC. KUTA ALAM, BANDA ACEH 23126

 TEUKU IBRAHIM TEUKU MUHAMMAD AMIN

**MATA RENCONG ACEH PERDANA, PT**

Gred 5

 JL. T. ISKANDAR NO. 6, BEURAWE, KEC. KUTA ALAM, BANDA ACEH 23124

 MUHAMMAD, SE



PROVINSI : ACEH

**MATAHARI CIPTA, PT**

Gred 5

 JL. SULTAN ISKANDAR MUDA LR. III NO. 5, BLANG OI, KEC. MEURAXA, BANDA ACEH 23233

 RAHMAD YADI, SE

**MAYANG DEZ INDONESIA, PT**

Gred 6

 JL. SRI RATU SAFIATUDDIN NO. 20, PEUNAYONG, KEC. KUTA ALAM, BANDA ACEH 23122

 0651-21063

 FAISAL, SE

**MEDIATAMA INDOCONSULT, PT**

Gred 5

 JL. H. ZAKARIA NO. 5, LAMSEUPEUNG, KEC. LUENG BATA, BANDA ACEH 23247

 0651-26082

 MEDIA\_IND@YAHOO.COM

 ICHSAN SAPUTRA, ST, MT

**MEGA KARYA MUDA, PT**

Gred 5

 JL. GLEE SEUMPA NO. 5, GEUCEU KAYEE JATO, KEC. BANDA RAYA, BANDA ACEH 23239

 T. NANTA MUDA

**MEGA PUTRA GEMILANG, PT**

Gred 5

 JL. T. NYAK ARIEF NO. 235 A, LAMGUGOB, KEC. SYIAH KUALA, BANDA ACEH 23115

 DESI RAHAYU

**MENARA ATJEH, PT**

Gred 5

 JL. RAWA SAKTI II NO. 1-A, JEULINGKE, KEC. SYIAH KUALA, BANDA ACEH 23114

 INDRA UTAMA ST

**MERATAMA KONSULTAN, PT**

Gred 5

 JL. HARAPAN NO. 18 A, PUNGE BLANG CUT, KEC. JAYA BARU, BANDA ACEH 23234

 0651-43364

 DARWIN

**MEUGAH ASAI KANA, PT**

Gred 5

 JL. PANTE PIRAK NO. 14, KUTA ALAM, KEC. KUTA ALAM, BANDA ACEH 23121

 0651-24787

 H. AGAM PATRA

**MEURAH INSEN CEMERLANG ABADI, PT**

Gred 5

 JL. PEMANCAR DALAM 2, LAMTEMEN TIMUR, KEC. JAYA BARU, BANDA ACEH 23230

 AZHAR YUSUF, ST

**MEUTUAH SABENA, PT**

Gred 5

 JL. T. CIK DITIRO NO. 24, PEUNITI, KEC. BAITURRAHMAN, BANDA ACEH 23241

 0651-635746

 0651-635746

 ABD. BADRI

**MIRTADA SEJAHTERA, PT**

Gred 5

 JL. TKG. HASAN DEK NO. 19, ATEUK PAHLAWAN, KEC. BAITURRAHMAN, BANDA ACEH 23241

 0651-636665

 JOHN KIRAINI, SE. AK

**MITA REZEKI, PT**

Gred 6

 JL. T. NYAK ARIEF, LAMGUGOB, KEC. SYIAH KUALA, BANDA ACEH 23115

 HJ. ANISAH YAHYA HASYIMI

**MITRA KOTA RAJA, PT**

Gred 5

 JL. KASTURI NO. 44, KEURAMAT, KEC. KUTA ALAM, BANDA ACEH 23126

 ZUHDI RASYID, SE

**MITRA PERDANA GASINDO, PT**

Gred 5

 JL. SUKARNO HATTA NO. 3-4, LAMPUOT, KEC. BANDA RAYA, BANDA ACEH 23238

 SAMSUL BAHRI

**MITRA PERKASA SEMESTA, PT**

Gred 6

 JL. TWK. MOHD DAUDSYAH NO. 146, PEUNAYONG, KEC. KUTA ALAM, BANDA ACEH 23122

 SYARKAWI YUZAN, SH

**MITRA SAMPURNA SEJATI, PT**

Gred 5

 JL. CUT NYAK DHINI NO. 16, LAMTEMEN BARAT, KEC. JAYA BARU, BANDA ACEH 23230

 0651-48896

 IR. H. AMIR RIDHA, MA

**MON MATA RAYA, PT**

Gred 6

 JL. SUMBER ALAM NO. 14, LAMBARO SKEP, KEC. KUTA ALAM, BANDA ACEH 23127

 DRA. MUSLIHAH, IT

**MONTA KARYA, PT**

Gred 5

 JL. S.T. MALIKUL SALAEH NO. 7 F, LAM LAGANG, KEC. BANDA RAYA, BANDA ACEH 23239

 0651-638190

 JAKFAR

**MOSATAMA, PT**

Gred 5

 JL. UJONG BATEE NO. 7, SEUTUI, KEC. BAITURRAHMAN, BANDA ACEH 23243

 IR. M. SAFWAN MM

**MUARA INDAH, PT**

Gred 5

 JL. MALIKUL SALEH NO. 6, LAM LAGANG, KEC. BANDA RAYA, BANDA ACEH 23239

 MUHAMMAD SYUKRI

**MULTI GUNA REKAYASA, PT**

Gred 5

 JL. SRI RATU SAFIATUDDIN NO. 50, PEUNAYONG, KEC. KUTA ALAM, BANDA ACEH 23122

 0651-32139

 DIANACEH@TELKOM.NET

 RAHMAYANTI, ST

**MULTI PUTRA INTI, PT**

Gred 5

 JL. TAMAN SISWA LR. SUFI NO. 6, KEUDAH, KEC. KUTA RAJA, BANDA ACEH 23129

 HJ. AZIZAH

**MUTIARA ELEKTRIK, PT**

Gred 5

 JL. SINGAH MATA NO. 80 C, SUKARAMAI, KEC. BAITURRAHMAN, BANDA ACEH 23243

 SYAHRIL MAHDANI

**MUTIARA LESTARI RAYASA, PT**

Gred 5

 JL. T.P. POLEM NO. 159, PEUNAYONG, KEC. KUTA ALAM, BANDA ACEH 23122

 TEUKU SAMSUL MAHDI

**MUTU INTI, PT**

Gred 5

 JL. TKG. CIK DITIRO NO. 204, SUKADAMAI, KEC. LUENG BATA, BANDA ACEH 23249

 M. A. IMRAN

**MYCO MEULIGOU, PT**

Gred 5

 JL. SRI RATU SAFIATUDDIN NO. 31, PEUNAYONG, KEC. KUTA ALAM, BANDA ACEH 23122

 ADZUANA

**NABIEL BROTHER PERKASA, PT**

Gred 5

 JL. SYIAH KUALA NO. 14 F, BANDAR BARU, KEC. KUTA ALAM, BANDA ACEH 23126

 NOVA HERAWATI

PROVINSI : ACEH

**NABILLA JAYA UTAMA, PT**

Gred 5

 JL. MERPATI TIGA NO. 4, BLANG OI, BLANG OI, KEC. MEURAXA, BANDA ACEH 23233

 0651-636665

 CUT SRI MARTATI

**NABILLA UTAMA, PT**

Gred 5

 JL. MERPATI III NO. 4, BLANG OI, KEC. MEURAXA, BANDA ACEH 23233

 AZWAR ABED

**NAD INDUSTRIAL CENTRE, PT**

Gred 5

 JL. T. ISKANDAR NO. 25-D, LAMGLUMPANG, KEC. ULEE KARENG, BANDA ACEH 23117

 JAB ENG BOK

**NADHILLA JAYA BEUSARE, PT**

Gred 5

 JL. SULTAN MALIKUL SALEH LR. NO. 48, LHONG RAYA, KEC. BANDA RAYA, BANDA ACEH 23238

 YUNI

**NADIKA RAYA, PT**

Gred 5

 JL. TGK. CHIK DIPINEUNG RAYA NO. 1, KUTA ALAM, KEC. KUTA ALAM, BANDA ACEH 23121

 DRS. LUKMAN ABBA

**NAGATA PUTRA, PT**

Gred 5

 JL. T. HASAN DEK NO. 35, ATEUK PAHLAWAN, KEC. BAITURRAHMAN, BANDA ACEH 23241

 SRI MULYANI

**NAGUNA BAROE, PT**

Gred 6

 JL. TEPI KALI ACEH NO. 42, SUKARAMAI, KEC. BAITURRAHMAN, BANDA ACEH 23243

 H. T. CHILARDY

**NANTA SETIA, PT**

Gred 5

 JL. SUDIRMAN NO. 46, GEUCEU INIEM, KEC. BANDA RAYA, BANDA ACEH 23239

 TEUKU SATIAWANSYAH, SE

**NAZAR INDAH SARI, PT**

Gred 5

 JL. ATEUK JAWO, ATEUK JAWO, KEC. BAITURRAHMAN, BANDA ACEH 23245

 KAMAL

**NIA YULIDED BERSAUDARA, PT**

Gred 6

 JL. H.T. DAUD SYAH NO. 29, PEUNAYONG, KEC. KUTA ALAM, BANDA ACEH 23122

 0651-29078

 FAUZI

**NIDA KARYA UTAMA, PT**

Gred 5

 JL. T. NYAK ARIEF NO. 174, LAMGUGOB, KEC. SYIAH KUALA, BANDA ACEH 23115

 H. HOESSAINI OEBIT

**NIRWANA CIPTA MANDIRI, PT**

Gred 5

 JL. T. UMAR NO. 135, SEUTUI, KEC. BAITURRAHMAN, BANDA ACEH 23243

 H. BASRI ARITA, ST

**NOVAL CIPTAFLORA, PT**

Gred 5

 JL. T. ISKANDAR NO. 3, BEURAWA, KEC. KUTA ALAM, BANDA ACEH 23124

 DRS. AZHAR RUSLI

**NUANSA JAYA RAYA, PT**

Gred 5

 JL. AMD NO. 68 LAMDHOM, LUENG BATA, KEC. LUENG BATA, BANDA ACEH 23247

 IR. JONIZAR

**PADUAN BUMI DIRGANTARA, PT**

Gred 5

 JL. T. ISKANDAR NO. 3, BEURAWA, KEC. KUTA ALAM, BANDA ACEH 23124

 0651-32331

 0651-32331

 PT\_PADUAN@YAHOO.COM

 MIRZA

**PAJAR SYAH DINA, PT**

Gred 5

 JL. PANTE PIRAK NO. 14 PERTOKOAN SP. 5, KUTA ALAM, KEC. KUTA ALAM, BANDA ACEH 23121

 0651-45320

 SYAHRUL IKHSAN. AP

**PANCA UBHAYA MUKTI, PT**

Gred 5

 JL. SINGGAH MATA, SUKARAMAI, KEC. BAITURRAHMAN, BANDA ACEH 23243

 YUS

**PANDU AGUNG, PT**

Gred 5

 JL. KPR DEPHANKAM, MIBO, KEC. BANDA RAYA, BANDA ACEH 23238

 EPY

**PARAMITA USAHA, PT**

Gred 5

 JL. CUT NYAK DHINI NO. 5, EMPEROM, KEC. JAYA BARU, BANDA ACEH 23236

 RINALDI

**PASHA JAYA, PT**

Gred 5

 JL. T. NYAK ARIEF NO. 220, LAMGUGOB, KEC. SYIAH KUALA, BANDA ACEH 23115

 NAHRAWI

**PELITA NUSA PERKASA, PT**

Gred 6

 JL. TENTARA PELAJAR NO. 122-128, KAMPUNG BARU, KEC. BAITURRAHMAN, BANDA ACEH 23242

 0651-32392

 PELITA.NUSA@TELKOM.NET

 IR. SASMITA

**PEMBANGUNAN PERUMAHAN NASIONAL, PT**

Gred 5

 JL. JAMBO TAPE, KEC. KUTA ALAM, BANDA ACEH 23127

 0651-7428283

 ARMAYANA

**PEMVAD KHARISMA, PT**

Gred 5

 JL. PATI NO. 45, KEURAMAT, KEC. KUTA ALAM, BANDA ACEH 23126

 DEDI GUNAWAN

**PERAPEN PRIMA MANDIRI, PT**

Gred 6

 JL. T. HM. DAUD BEUREUH NO. 175 C - D, BANDAR BARU, KEC. KUTA ALAM, BANDA ACEH 23126

 0651-33571

 0651-32844

 PT\_PERAPEN@YAHOO.COM

 IR. MAWARDI

**PERDANA DINAMIKA PERSADA, PT**

Gred 6

 JL. HERMES PALACE, LAMBHUK, KEC. ULEE KARENG, BANDA ACEH 23118

 0651-33196

 0651-33196

 PERDANA\_DP@PLASA.COM

 SURYA SYAHPUTRA

**PESONA DESIGN, PT**

Gred 5

 JL. TEUKU UMAR NO. 358, GEUCEU KAYEE JATO, KEC. BANDA RAYA, BANDA ACEH 23239

 DRS. H. ZULKIFLI IDRIS

**PETRA MEGAH CIPTA, PT**

Gred 5

 PUNGE UJONG

 FITRIANTI, ST

**PROVINSI : ACEH**

**PHALGUNA MEUGAH PERKASA, PT**

Gred 5

 JL. SRI RATU SAFIATUDDIN NO. 44, PEUNAYONG, KEC. KUTA ALAM, BANDA ACEH 23122

 RUDIYAN, SE

**PILAR JURONG SEJATI, PT**

Gred 5

 JL. T. CIK DIPINEUNG III NO. 22 A, PINEUNG, KEC. SYIAH KUALA, BANDA ACEH 23125

 0651-51433

 SYARWAN PUTEH

**PILAR PERSADA, PT**

Gred 7

 JL. T. ISKANDAR NO. 4, BEURAWE, KEC. KUTA ALAM, BANDA ACEH 23124

 0651-21572

 BAHRUM

**PITRA SARI RAHAYU, PT**

Gred 6

 JL. S. A. MAHMUDSYAH NO. 6, KAMPUNG BARU, KEC. BAITURRAHMAN, BANDA ACEH 23242

 SABRI, A.MD

**PIYEUNG JAYA PERKASA PT**

Gred 6

 JL. T. UMAR NO. 98, SUKARAMAI, KEC. BAITURRAHMAN, BANDA ACEH 23243

 0651-45330

 H. FAUZI. CM

**PONTIA AGRO PRATAMA, PT**

Gred 6

 JL. SULTAN MALIKUSSALEH NO. 7 F, LAM LAGANG, KEC. BANDA RAYA, BANDA ACEH 23239

 0651-638190

 IR. T. TARMİYUS

**PRIMA KARYA NAD, PT**

Gred 5

 JL. SRI RATU SAFIATUDDIN, PEUNAYONG, KEC. KUTA ALAM, BANDA ACEH 23122

 0651-21063

 JAMALUDDIN ABDULLAH

**PROFILE AIRY, PT**

Gred 5

 JL. BHAKTI LR. RAMBUNG NO. 20, NEUSU ACEH, KEC. BAITURRAHMAN, BANDA ACEH 23244

 PROFILEAIRY@YAHOO.COM

 GUNAWAN SALIM, ST

**PUALAM BANGUN CIPTA, PT**

Gred 5

 JL. HERMES PALACE NO. 16, LAMBHUK, KEC. ULEE KARENG, BANDA ACEH 23118

 FARIZAL

**PUGA KIRANA BANGUN CEMERLANG, PT**

Gred 6

 JL. T. CIK DIPINEUNG III NO. 22 A, PINEUNG, KEC. SYIAH KUALA, BANDA ACEH 23125

 SYARWAN PUTEH

**PULAU MUTIARA ABADI, PT**

Gred 5

 JL. TEUKU UMAR NO. 285, GEUCEU KAYEE JATO, KEC. BANDA RAYA, BANDA ACEH 23239

 NY. JENNI JOHAN

**PURI KENCANA INDAH, PT**

Gred 5

 JL. GLE GAPUI NO. 5 BLOWER, SUKARAMAI, KEC. BAITURRAHMAN, BANDA ACEH 24171

 0651-47615

 IR. SUJOKO SUNGKONO

**PURNALISNA SATYA BHAKTI, PT**

Gred 5

 JL. HASAN SALEH, NEUSU ACEH, KEC. BAITURRAHMAN, BANDA ACEH 23244

 IR. H. MUCTAR M

**PUSAKA INDATU, PT**

Gred 5

 JL. SULTAN ALAIDIN MAHMUDSYAH NO. 6-B, KAMPUNG BARU, KEC. BAITURRAHMAN, BANDA ACEH 23242

 EKO APRIADI MOECHTAR

**PUTRA ACEH SEMESTA, PT**

Gred 5

 SHOPPING CENTRE JL. DIPONEGORO LT. II, KAMPUNG BARU, KEC. BAITURRAHMAN, BANDA ACEH 23242

 INDRA SURYA

**PUTRA ANANDA, PT**

Gred 5

 JL. CUT NYAK DHINE NO. 464, LAMTEMEN BARAT, KEC. JAYA BARU, BANDA ACEH 23230

 PUTRANAND@YAHOO.CO.ID

 ZULFIKAR

**PUTRA DAMAI PERSADA, PT**

Gred 5

 JL. H. SALEH NO. 7, NEUSU ACEH, KEC. BAITURRAHMAN, BANDA ACEH 23244

 0651-635206

 0651-635199

 RIDWAN

**PUTRA LHOK ARA, PT**

Gred 5

 JL. T. NYAK ARIEF NO. 4, LAMGUGOB, KEC. SYIAH KUALA, BANDA ACEH 23115

 DJAMALUDDIN UMAR

**PUTRA PERMATA INTAN PERDANA, PT**

Gred 6

 JL. T.P. POLEM NO. 156, PEUNAYONG, KEC. KUTA ALAM, BANDA ACEH 23122

 H. AZHAR MANYAK

**PUTRA SURABAYA, PT**

Gred 5

 JL. T. CHIK DITIRO NO. 3 SP. SURABAYA, ATEUK PAHLAWAN, KEC. BAITURRAHMAN, BANDA ACEH 23241

 ANDRIAN SAPUTRA, SE

**PUTRA TIMUR PERKASA, PT**

Gred 5

 JL. T. CIK DITIRO NO. 11 A, PEUNITI, KEC. BAITURRAHMAN, BANDA ACEH 23241

 TEUKU IMRAN

**PUTRI MAHKOTA ATJEH, PT**

Gred 5

 JL. TGK. IMUM LUENG BATA NO. 23, BLANG CUT, KEC. LUENG BATA, BANDA ACEH 23248

 ASRI

**PUTRI MAKMUR, PT**

Gred 5

 JL. TGK. CIK DITIRO NO. 101, ATEUK PAHLAWAN, KEC. BAITURRAHMAN, BANDA ACEH 23241

 DARWAN EFENDI

**QUANTUM DESIGN CONSULTANT, PT**

Gred 5

 JL. T. NYAK ARIEF NO. 235 A, LAMGUGOB, KEC. SYIAH KUALA, BANDA ACEH 23115

 YUSRIZAL ST

**RAH RAH RED WANA BHAKTI, PT**

Gred 5

 JL. KEUCHIK SAMAN NO. 65, BEURAWE, KEC. KUTA ALAM, BANDA ACEH 23124

 IR. DJUMAIDI

**RAJA MEURAH ACEH, PT**

Gred 5

 JL. SRI RATU SAFIATUDDIN NO. 20, PEUNAYONG, KEC. KUTA ALAM, BANDA ACEH 23122

 0651-21083

 0651-21083

 MUHAMMAD DAUD SAID

**RAMA TAMA INDAH, PT**



Gred 5

 JL. PEKAN BARU NO. 29, BANDA ACEH 23122

 FAUZI





**RAMAI JAYA PURNA SEJATI, PT**

Gred 5

 JL. T. DIBLANG NO. 12, MULIA, KEC. KUTA ALAM, BANDA ACEH 23123  
 RAZALI AHMAD, SE



**RANCANG ATJEH SEJAHTERA, PT**

Gred 5

 JL. NYAK ADAM KAMIL II NO. 76, PEUNITTI, KEC. BAITURRAHMAN, BANDA ACEH 23241  
 0651-638626  
 ATJEH\_SEJAHTERA@HOTMAIL.COM  
 MUHAMMAD TAUFIK



**RATU MUSI, PT**

Gred 5

 JL. MANGGIS NO. 9, LAKSANA, KEC. KUTA ALAM, BANDA ACEH 23122  
 0651-636669  
 AIDY FAIRIZAL R, B.SC





**RAYA CIPTA MULIA, PT**

Gred 6

 JL. KAYEE ADANG NO. 7 DUSUN LAMNYONG, PEURADA, KEC. SYIAH KUALA, BANDA ACEH 23116  
 0651-7552234  
 IR. SUWARLI





**REKA BUNGA, PT**

Gred 5

 JL. FATAHILLAH IV NO. 1, GEUCEU INIEM, KEC. BANDA RAYA, BANDA ACEH 23239  
 0651-49503  
 0651-49504  
 HARDIASTUTI MIDI



**REKA MULTI DIMENSI, PT**

Gred 5

 JL. TGK. H. M. DAUD BEUREUEH NO. 131, BANDAR BARU, KEC. KUTA ALAM, BANDA ACEH 23126  
 0651-32497  
 RMD\_BNA@YAHOO.COM  
 SYAHREZA, ST



**REKATAMA ISIARTA INTI LESTARI, PT**

Gred 5

 JL. MERAK NO. 22, NEUSU ACEH, KEC. BAITURRAHMAN, BANDA ACEH 23244  
 HASMIATI



**REKAYASA, PT**

Gred 5

 SHOPPING CENTRE JL. DIPONEGORO NO. 1 LANTAI III, KAMPUNG BARU, KEC. BAITURRAHMAN, BANDA ACEH 23242  
 ARDIANSYAH



**RIANS BEUNA, PT**

Gred 5

 JL. TGK. IMUM LUENG BATA, LAMSEUPEUNG, KEC. LUENG BATA, BANDA ACEH 23247  
 SYARIFUDDIN



**RIDRADSYAH PERKASA MANDIRI, PT**

Gred 5

 JL. MAJAHIDIN NO. 19 TAMAN RATU SAFIATUDDIN LAMPRIIT, BANDAR BARU, KEC. KUTA ALAM, BANDA ACEH 23126  
 0651-636936  
 RIDWAN AR.



**RIKA JAYA, PT**

Gred 5

 JL. T. P. POLEM NO. 152, PEUNYONG, KEC. KUTA ALAM, BANDA ACEH 23122  
 HJ. NURMIATI



**RIZKY EKSUYANDRA, PT**

Gred 5

 JL. TERATAI NO. 20, LAMPULO, KEC. KUTA ALAM, BANDA ACEH 23127  
 ADRIANSYAH PUTRA



**RODA JAYA UTAMA, PT**

Gred 5

 JL. FLAMBOYAN NO. 144, LAM LAGANG, KEC. BANDA RAYA, BANDA ACEH 23239  
 0651-48428  
 JUNAIDI ZAID, SE





**SABARANA, PT**

Gred 5

 JL. SULTAN ISKANDAR MUDA NO. 165, PUNGE UJONG, KEC. MEURAXA, BANDA ACEH 23233  
 ROSDIANA



**SABENA RAKAN, PT**

Gred 6

 JL. NYAK ADAM KAMIL I NO. 7, PEUNITTI, KEC. BAITURRAHMAN, BANDA ACEH 23241  
 0651-31449  
 SABENARAKAN@YAHOO.COM  
 TARMIZI



**SAKORINDO UTAMA, PT**

Gred 5

 JL. SULTAN ISKANDAR MUDA NO. 171, PUNGE UJONG, KEC. MEURAXA, BANDA ACEH 23233  
 SULAIMAN M.YATIM



**SALINA BERSAMA, PT**

Gred 5

 JL. TGK. CIK DITIRO NO. 24, PEUNITTI, KEC. BAITURRAHMAN, BANDA ACEH 23241  
 0651-45064  
 SAYED BADRUL MUNIRSYAH, SE



**SAN YURI MARU, PT**

Gred 5

 JL. TENTERA PELAJAR ACEH NO. 89, MERDUATI, KEC. KUTA RAJA, BANDA ACEH 23242  
 SYARIFAH NURRAHMAH



**SANDARICA, PT**

Gred 5

 JL. TGK. DIANJUNG NO. 100, KEUDAH, KEC. KUTA RAJA, BANDA ACEH 23129  
 ERISA AULIA



**SANTIAJI TRIDA, PT**

Gred 5

 JL. PANG RAED NO. 24, IEMASEN KAYE ADANG, KEC. SYIAH KUALA, BANDA ACEH 23116  
 H. SYAMSUDDIN, SE



**SARANA BEUNA KONSTRUKSI, PT**

Gred 5

 JL. T. NYAK ARIEF NO. 333, JEULINGKE, KEC. SYIAH KUALA, BANDA ACEH 23114  
 NASRULLAH ALMAHANI





**SELO PRATAMA ANDALAS, PT**

Gred 5

 JL. AGRARIA NO. 15, MULIA, KEC. KUTA ALAM, BANDA ACEH 23123  
 DR. ISMAIL ABUBKAR



**SENBIBINA KONSULINDO, PT**

Gred 5

 JL. TEUKU UMAR NO. 8, SEUTUI, KEC. BAITURRAHMAN, BANDA ACEH 23243  
 0651-43492  
 SENBIBINA@ACEH.WASANTARA.NET.ID  
 PANUSUNAN N., DIPL. ARCH.



**SINAR BINTANG MANDIRI, PT**

Gred 5

 JL. KHAIRIL ANWAR NO. 9, LAKSANA, KEC. KUTA ALAM, BANDA ACEH 23122  
 0651-33900  
 ADELIN



**SINAR PASE, PT**

Gred 5

 JL. H.T. RADEN NO. 8, BANDA ACEH  
 YAHYA, SE



**SINAR USAHA RAYA, PT**

Gred 5

 JL. LAM AWE, LAMTEMEN BARAT, KEC. JAYA BARU, BANDA ACEH 23230  
 MIRA ALFITRI

**SRI RIDHA REZEKI, PT**

Gred 5

 JL. HASAN SALEH LR. MELUR NO. 10, NEUSU JAYA, KEC. BAITURRAHMAN, BANDA ACEH 23243  
 ABDULLAH MUHAMMAD

**SUAR SEJATI KONSULT, PT**

Gred 5

 JL. KEUCIK ALI NO. 25, COT MESJID, KEC. LUENG BATA, BANDA ACEH 23246

 0651-31387

 SUARSEJATI@YAHOO.COM

 IR. DIRTA ABUBAKAR

**SUKSES TAHTA NIAGA, PT**

Gred 5

 JL. TGK. MOHD. DAUDSYAH NO. 132, BANDA ACEH 23122

 0651-32484

 TOTOK SULISTIAWAN

**SUPERNOVA JAYA MANDIRI, PT**

Gred 5

 JL. TGK. H. M. DAUD BEUREUEH NO. 177, BANDAR BARU, KEC. KUTA ALAM, BANDA ACEH 23126

 0651-636937

 ISKANDAR

**SUWA PERDANA, PT**

Gred 5

 JL. POCUT BAREN NO. 49 E, KEURAMAT, KEC. KUTA ALAM, BANDA ACEH 23126

 ABD. RAZAK

**TACITA PRIMA UTAMA, PT**

Gred 5

 JL. TGK. ABUBAKAR LR. KELUARGA NO. 3, LAMTEMEN TIMUR, KEC. JAYA BARU, BANDA ACEH 23230

 0651-48297

 TACITAPRIMA@YAHOO.COM

 IR. ERRY SAPUTRA

**TAMITANA, PT**

Gred 6

 JL. SINGGAH MATA NO. 80 C, SUKARAMAI, KEC. BAITURRAHMAN, BANDA ACEH 23243

 0651-40010

 IR. HT SYAIFUL BAHRI

**TAN SUBRA LEADER & POWER, PT**

Gred 5

 JL. JAMAAH NO. 7, BEURAWA, KEC. KUTA ALAM, BANDA ACEH 23124

 IBRAHIM, AMP

**TANJONG HARAPAN, PT**

Gred 5

 JL. CUT NYAK DHIEN NO. 385, LAMJAMEE, KEC. JAYA BARU, BANDA ACEH 23235

 0651-40448

 0651-49442

 M. HASYIM USMAN

**TANOH DIRUI RAYA, PT**

Gred 5

 JL. TGK. CHIK DIPINEUNG RAYA NO. 18, KUTA ALAM, KEC. KUTA ALAM, BANDA ACEH 23121

 H. TEUKU SOFYAN SULAIMAN

**TANOH RENCONG SAKTI, PT**

Gred 5

 JL. TGK. CIK DITIRO NO. 2, SUKADAMAI, KEC. LUENG BATA, BANDA ACEH 23249

 KURNIAWANSYAH

**TATA KARYA UTAMA, PT**

Gred 5

 JL. TGK. IMUM LUENG BATA NO. 45, LAMSEUPEUNG, KEC. LUENG BATA, BANDA ACEH 23247

 HAJI ABDUL HADI YUSUF

**TATA RAMA CITRA, PT**

Gred 5

 JL. TGK. IMUM LUENG BATA NO. 45, LAMSEUPEUNG, KEC. LUENG BATA, BANDA ACEH 23247

 0651-27077

 H. A. HADI YUSUF

**TENAGA INTI MAKMU BEUSARE, PT**

Gred 6

 JL. TEUKU UMAR NO. 143, SEUTUI, KEC. BAITURRAHMAN, BANDA ACEH 23243

 IRFANDI SE

**TH. CITRA MANDIRI, PT**

Gred 5

 JL. IR. MOH. THAHIR NO. 47, LUENG BATA, KEC. LUENG BATA, BANDA ACEH 23247

 TEUKU HARDIANSYAH

**TIARA PUTRA JEUMPA, PT**

Gred 6

 JL. SRI RATU SAFIATUDDIN NO. 9, PEUNAYONG, KEC. KUTA ALAM, BANDA ACEH 23122

 0651-25353

 H. ZAINAL ABIDIN MAHMUD

**TITY NASA DAYA, PT**

Gred 5

 JL. SYECH MUDAWALI NO. 11, IEMASEN ULEE KARENG, KEC. ULEE KARENG, BANDA ACEH 23117

 ABDUL HAMID ISLAC

**TJAKRA MAS UTAMA, PT**

Gred 5

 JL. TWK. MOHD. DAUDSYAH NO. 46, PEUNAYONG, KEC. KUTA ALAM, BANDA ACEH 23122

 DAHLAN HASAN

**TRAPENCA PUGA RAYA, PT**

Gred 5

 JL. TEUKU UMAR, KOMP. PERTOKOAN GOHENG NO. 9, LAMTEMEN TIMUR, KEC. JAYA BARU, BANDA ACEH 23236

 0651-42129

 0651-42129

 TRAPENCA@YAHOO.COM

 ISKANDAR

**TRIMEGA BARU CONSULTANT, PT**

Gred 5

 JL. HASAN SALEH NO. 7, NEUSU ACEH, KEC. BAITURRAHMAN, BANDA ACEH 23244

 0651-635199

 JOHN FAISAL, ST

**TRIMEGA JAYA, PT**

Gred 5

 JL. HASAN SALEH, NEUSU JAYA, KEC. BAITURRAHMAN, BANDA ACEH 23243

 ZAINUDDIN

**TRIMEGA JAYA, PT**

Gred 6

 JL. HASAN SALEH NO. 7, NEUSU ACEH, KEC. BAITURRAHMAN, BANDA ACEH 23244

 0651-635199

 0651-635199

 JOHN FAISAL

**TRIPLE - C GEODATA SURVEY, PT**

Gred 5

 JL. PARI NO. 19A, BANDAR BARU, KEC. KUTA ALAM, BANDA ACEH 23126

 0651-33794

 IR. D. JULIANTO

**TUAH SEJATI, PT**

Gred 6

 JL. T. CIK DITIRO NO. 16, PEUNITI, KEC. BAITURRAHMAN, BANDA ACEH 23241

 H. ZAINUDDIN HAMID

**TUAH TEUKA, PT**

Gred 5

 JL. TEUKU UMAR NO. 172, SEUTUI, KEC. BAITURRAHMAN, BANDA ACEH 23243

 T. MARHABAN

**TUNGGAI CONSULTANT, PT**

Gred 5

 JL. T. NYAK ARIEF NO. 190, LAMGUGOB, KEC. SYIAH KUALA, BANDA ACEH 23115

 0651-7551040

 M. IQBAL

**UJONG PACU JAYA, PT**

Gred 5

 JL. KECHIK MAIN NO. 220, LAMPASEH ACEH, KEC. MEURAXA, BANDA ACEH 23231

 T. M. AMIN ISMAIL

**UJUNG BLANG UTAMA PT**

Gred 5

 JL. HASAN DEK NO. 162, BEURAWE, KEC. KUTA ALAM, BANDA ACEH 23124

 0651-33385

 0651-21381

 HM. ALI USMAN

**ULEE BALANG, PT**

Gred 5

 JL. TEUKU CIK DITIRO NO. 80, PEUNITI, KEC. BAITURRAHMAN, BANDA ACEH 23241

 RACHMAD ZUBAR

**UPAYA JAYA KARYA, PT**

Gred 5

 JL. SYIAH KUALA NO. 04, LAMADINGIN, KEC. KUTA ALAM, BANDA ACEH 23127

 H. ZAINUDDIN. AB

**USAHA SEJAHTERA MANIKAM, PT**

Gred 6

 JL. TENTARA PELAJAR ACEH NO. 89, MERDUATI, KEC. KUTA RAJA, BANDA ACEH 23242

 0651-31581

 0651-31581

 T. ALI BADRISYAH

**USKEPIA UTAMA, PT**

Gred 5

 JL. TGK. PULO DIBAROH NO. 17, GAMPONG BARO, KEC. MEURAXA, BANDA ACEH 23234

 MAHDI HARLIE

**VIKA CIPTA MULIA, PT**

Gred 5

 JL. PRADA UTAMA NO. 25, LAMGUGOB, KEC. SYIAH KUALA, BANDA ACEH 23115

 MUKHTAR JAMAL, SE

**VISIPLAN KONSULTAN, PT**

Gred 5

 JL. SULTAN ISKANDAR MUDA NO. 52, PUNGE JURONG, KEC. MEURAXA, BANDA ACEH 23231

 VIPKONS\_ACEH@YAHOO.COM

 DRS. T. SYAMSUL BAHRY

**VISTA WALYA GRAHA, PT**

Gred 5

 JL. FLAMBOYAN I NO. 5, LAMPULO, KEC. KUTA ALAM, BANDA ACEH 23127

 H. AZHAR YUSUF

**WAHANA CIPTA CITRA CONSULTANT, PT**

Gred 5

 JL. TGK. CIK DIPINEUNG RAYA VILLA CITRA KAV I/II, PINEUNG, KEC. SYIAH KUALA, BANDA ACEH 23116

 0651-7555316

 WAHANA@YAHOO.COM

 SITTI HAJAR

**YUAN REZEKY PERDANA, PT**

Gred 5

 JL. SULTAN MALAIKUL SALEH NO. 43, MIBO, KEC. BANDA RAYA, BANDA ACEH 23238

 YUNIATI

**YUSFUD, PT**

Gred 5

 JL. PRADA UTAMA NO. A 4 PASAR LAMNYONG BARU, LAMGUGOB, KEC. SYIAH KUALA, BANDA ACEH 23115

 M. SYARIFUDDIN, ST

**ZALMAN DWIMITRA, PT**

Gred 5

 JL. PERSATUAN NO. 3/II, GEUCEU KOMPLEK, KEC. BANDA RAYA, BANDA ACEH 23239

 HERMANSYAH, SE

**ZARNITA ABADI, PT**

Gred 5

 JL. T. HASAN DEK NO. 6, LAMSEUPEUNG, KEC. LUENG BATA, BANDA ACEH 23247

 WWW.ZA@YAHOO.CO.ID

 MAHLIZAR

**KOTA SABANG**

**ANAK LAUT INDAH, PT**

Gred 5

 JL. O. SURAPATI NO. 3, KUTA ATEUH, KEC. SUKAKARYA, SABANG 23511

 KHAIRUL MAHFUD, SE.

**CITA PUGA, PT**

Gred 5

 JL. YOS SUDARSO, COT BA'U, KEC. SUKAJAYA, SABANG 23522

 NASRUL AHMAD

**MEGA DUTA PRIMA, PT**

Gred 5

 JL. T. CIK DITIRO NO. 14, IE MEULEE, KEC. SUKAJAYA, SABANG 23521

 T. SYAHRIL

**PEMBANGUNAN PULAU WEH, PT**

Gred 5

 JL. TEUKU UMAR NO. 26, KUTA ATEUH, KEC. SUKAKARYA, SABANG 23511

 0652-21373

 TEUKU ARI AFRIASYAH

**PILAR ELITA MANDIRI, PT**

Gred 5

 JL. PROF. M. AMIN, SH NO. 1, SABANG

 AMIRUDDIN

**PULAU RUBIAH, PT**

Gred 5

 JL. T. CIK DITIRO NO. 4 RT. 02, COT BA'U, KEC. SUKAJAYA, SABANG 23522

 ABDUL WAHAB

**PUTRA KARYA TRYVA, PT**

Gred 5

 JL. LENT JEND. SUPRAPTO, SABANG

 CARDOVA MAULIDDIN SYAHPUTRA

**REGINA DELILA BEUTARI, PT**

Gred 5

 JL. O. SURAPATI NO. 2, SABANG

 YUSRANI SUSANTO ,AMD

**SAMUDERA PULAU WEH, PT**

Gred 5

 JL. BAY PASS, COT BA'U, KEC. SUKAJAYA, SABANG 23522

 HAMDANI

**TINJAU ALAM, PT**

Gred 5

 JL. CUT NYAK DHIEEN, SABANG

 SYUKRI ADNAN

**KOTA LANGSA**

**ARI KENCANA PUTRA, PT**

Gred 5

 DUSUN FIRDAUS, SUNGAI PAUH FIRDAUS, KEC. LANGSA BARAT, LANGSA 24410

 ROKKY JASNUN

**BENANG MAS, PT**

Gred 5

 JL. JEND. SUDIRMAN LR. KARYA NO. 155, MATANG SEULIMENG, KEC. LANGSA BARAT, LANGSA 24413

 H. ABDULLAH BENNY

**EKHA NADI PRATAMA, PT**

Gred 5

 JL. ISKANDAR MUDA NO. 292 D LT. II, PEUKAN LANGSA, KEC. LANGSA KOTA, LANGSA

**FITRI INDAH PRATIWI, PT**

Gred 5

 JL. MEDAN - B ACEH GG. PERSATUAN, BAROH LANGSA LAMA, KEC. LANGSA LAMA, LANGSA 24416

 BAHRUM

**JASA MANDIRI NUSANTARA, PT**

Gred 5

 JL. PHANG LATIF, PAYA BUJOK TUNONG, KEC. LANGSA BARO, LANGSA 24415

**LANGSA INDAH LESTARI, PT**

Gred 5

 JL. TGK. CIK DITUNONG NO. 95, GAMPONG JAWA, KEC. LANGSA KOTA, LANGSA 24416



 HT ANWAR BAHRUM



**PROVINSI : ACEH**



**LANGSA JAYA BEUTARI, PT**

Gred 5

 JL. JEND. A. YANI NO. 1, GAMPONG TEUNGOH, KEC. LANGSA KOTA, LANGSA 24416  
 SYAHRIL, SE



**PUTRA AKA PRATAMA, PT**

Gred 5

 JL. SUDIRMAN BARU NO. 5, MATANG SEULIMENG, KEC. LANGSA BARAT, LANGSA 24413  
 0641-425443  
 SYAHWIN AKA



**PUTRA RAWA ABDYA, PT**

Gred 5

 DUSUN RAHMAH NO. 20, GAMPONG BLANG, KEC. LANGSA KOTA, LANGSA 24416  
 ALFIANSYAH

**SAVIRA INDAH, PT**

Gred 5

 JL. SUDIRMAN UJUNG LK. IV, MATANG SEULIMENG, KEC. LANGSA BARAT, LANGSA 24413  
 0641-425449  
 SYAHYAR AKA, SE



**TAKABEA RESHI CONSULINDO, PT**

Gred 5

 JL. CUT MUTIA NO. 81, LANGSA



**WAHYU PRATAMA RAYA, PT**

Gred 5

 JL. A. YANI GG. MTSN NO. 1, BAROH LANGSA LAMA, KEC. LANGSA LAMA, LANGSA 24416  
 PT.WAHYUPRATAMARAYA@YAHOO.CO  
 IR. MULYADI

**WINDI MAJU BERSAMA, PT**



Gred 5

 JL. SULTAN ALKAHAR NO. 9, LANGSA  
 0641-21221

**KOTA LHOKEUMAWE**



**ABEH LAGEE, PT**

Gred 5

 JL. MEDAN - BANDA ACEH KM. 272, PANGGOI, KEC. MUARA DUA, LHOKEUMAWE 24352  
 H. ABDULLAH IBRAHIM



**ACEH TABAH MANDIRI, PT**

Gred 6

 JL. MEDAN - BANDA ACEH, BATU PHAT BARAT, KEC. MUARA SATU, LHOKEUMAWE 24352  
 ISKANDAR



**ADECO, PT**

Gred 5

 JL. KENARI NO. 21, UTEUN BAYI, KEC. BANDA SAKTI, LHOKEUMAWE 24351  
 A. CHALID ABDULLAH



**ADINATA LESTARI, PT**

Gred 5

 JL. TELKOM NO. 14 PINTU II, BLANG PULO, KEC. MUARA SATU, LHOKEUMAWE 24352  
 HERAWATI



**AFDAL JAYA, PT**

Gred 5

 JL. PERDAGANGAN UJUNG NO. 71, LHOKEUMAWE, KEC. BANDA SAKTI, LHOKEUMAWE 24314  
 AFDAL MUNIR ABBAS



**ALDY JAYA UTAMA, PT**

Gred 5

 JL. PETUAH RUMOH RAYEUK NO. 139, TUMPOK TEUNGOH, KEC. BANDA SAKTI, LHOKEUMAWE 24311  
 DARWANSAH



**ALFA BUANA NUSANTARA, PT**

Gred 5

 JL. GUDANG NO. 6, LHOKEUMAWE, KEC. BANDA SAKTI, LHOKEUMAWE 24314  
 LINDAR



**ALMAHDALI, PT**

Gred 5

 JL. PASE NO. 8, LHOKEUMAWE, KEC. BANDA SAKTI, LHOKEUMAWE 24314  
 0645-44030  
 SAID SAM SIR ALAM



**ALUE MUDEM PERDANA, PT**

Gred 5

 JL. GUDANG NO. 6, LHOKEUMAWE, KEC. BANDA SAKTI, LHOKEUMAWE 24314  
 WINDAR



**AMANDA SURYA FITRI, PT**

Gred 5

 JL. MERDEKA NO. 48, KEC. BANDA SAKTI, LHOKEUMAWE  
 RAHMALIA



**ANDALUSIA SAMUDRA, PT**

Gred 5

 JL. T. MAHA RAJA NO. 16, MON GEUDONG, KEC. BANDA SAKTI, LHOKEUMAWE 24351  
 TEUKU RAHMAD AMANDA



**ANUGRAH CIPTA AGUNG, PT**

Gred 5

 JL. BANDA ACEH - MEDAN KM. 263, BATU PHAT TIMUR, KEC. MUARA SATU, LHOKEUMAWE 24352  
 0645-59236  
 HM. ISYA



**ARIFA SENTOSA, PT**

Gred 6

 JL. BANDA ACEH - MEDAN NO. 66, BLANG PULO, KEC. MUARA SATU, LHOKEUMAWE 24352  
 ZARKASYI



**ASIA INDUSTRI, PT**

Gred 5

 JL. MERDEKA NO. 46, SIMPANG EMPAT, KEC. BANDA SAKTI, LHOKEUMAWE 24313  
 0645-42867  
 IR. GUNAWAN



**ASRI CIPTA CONSULTANT, PT**

Gred 5

 JL. MAHARAJA LK. II, KUTA BLANG, KEC. BANDA SAKTI, LHOKEUMAWE 24351  
 NURHADI, ST



**ATHANA JAYA, PT**

Gred 5

 JL. LISTRIK NO. 9, GG. KELUARGA, HAGU TEUNGOH, KEC. BANDA SAKTI, LHOKEUMAWE 24351  
 MAHLIL



**ATJEH RAYA, PT**

Gred 5

 JL. PEUTUA BIDIN NO. 58, TUMPOK TEUNGOH, KEC. BANDA SAKTI, LHOKEUMAWE 24311  
 0645-41083  
 ATJEHRAYA@YOHOO.COM



**AWAL CIPTA TEHNIK, PT**

Gred 5

 JL. MEDAN - BANDA ACEH, KEUDE CUNDA, KEC. MUARA DUA, LHOKEUMAWE 24352  
 AWALUDDIN



**AWAY ZEIN BROTHERS, PT**

Gred 5

 JL. BANDA ACEH - MEDAN KM. 262 NO. 1, BATU PHAT BARAT, KEC. MUARA SATU, LHOKEUMAWE 24352  
 0645-57553  
 HERIZAL



**BATUPHAT TIMUR JAYA, PT**

Gred 5

 JL. BANDA ACEH - MEDAN KM. 263 NO. 3, BATU PHAT TIMUR, KEC. MUARA SATU, LHOKEUMAWE 24352  
 H. MUSTAFA YAHYA



**BEUNA MEUSRA BEUTARY, PT**

Gred 5

 JL. DARUSSALAM GG. AMAL NO. 20, HAGU SELATAN, KEC. BANDA SAKTI, LHOKEUMAWE 24351  
 ISKANDAR

**BEURABO CONSULTANT, PT**

Gred 5

 JL. LISTRIK NO. 10, HAGU TEUNGOH, KEC. BANDA SAKTI, LHOKEUMAWE 24351  
 0645-44400  
 IR. SALMIAH

**BINA ARTHA BLANG PULO, PT**

Gred 6

 JL. BANDA ACEH - MEDAN NO. 61, BLANG PULO, KEC. MUARA SATU, LHOKSEUMAWA 24352

 0645-58072

 0645-58072

 USMAN

**BINA JASA INDONESIA, PT**

Gred 5

 JL. PASE NO. 5 A, KEC. BANDA SAKTI, LHOKSEUMAWA 24351

 IR. AMRULLAH

**BINTANG SEUMAWA NUSAMULIA, PT**

Gred 5

 JL. MERDEKA NO. 46, SIMPANG EMPAT, KEC. BANDA SAKTI, LHOKSEUMAWA 24313

 0645-41309

 H. ASRIZAR RAFII, SE

**BRIPO JAYA UTAMA, PT**

Gred 5

 JL. MUTIARA VIII NO. 4, ALUE AWE, KEC. MUARA DUA, LHOKSEUMAWA 24352

 MUHAMMAD YUNUS

**BUGAK BRAWANG CEMERLANG, PT**

Gred 7

 JL. PASE NO. 6 - 8, LHOKSEUMAWA, KEC. BANDA SAKTI, LHOKSEUMAWA 24314

 0645-44030

 0645-41028

 BUGAK\_BRAWANG@YAHOO.CO.ID

**BUKIT INDAH BAHAGIA, PT**

Gred 5

 JL. MEDAN - BANDA ACEH, BLANG PULO, KEC. MUARA SATU, LHOKSEUMAWA 24352

 0645-58072

 0645-58072

 H. M. ISYA

**BUKIT MUTIARA INDAH, PT**

Gred 6

 JL. DARUSSALAM NO. 2 A, KAMPUNG JAWA LAMA, KEC. BANDA SAKTI, LHOKSEUMAWA 24351

 SUHERI ILYAS

**BUMI PERSADA SAMANA, PT**

Gred 5

 JL. RENCONG NO. 100, SIMPANG EMPAT, KEC. BANDA SAKTI, LHOKSEUMAWA 24313

 H. RAZALI H. MUHAMMAD

**CAGAR GHIGHANTARA, PT**

Gred 6

 JL. BANDA ACEH - MEDAN NO. 66, BATU PHAT TIMUR, KEC. MUARA SATU, LHOKSEUMAWA 24352

 DRS. T. A. RAHMAN ALBA, MM

**CENDANA MITRA MULIA, PT**

Gred 5

 JL. MERDEKA NO. 2, KEUDE CUNDA, KEC. MUARA DUA, LHOKSEUMAWA 24352

 0645-42277

 MUKHTAR USMAN

**CIEMITA RATA GROUP, PT**

Gred 5

 JL. MEDAN - BANDA ACEH NO. 4, KEUDE PUNTEUT, KEC. BLANG MANGAT, LHOKSEUMAWA 24375

 VIKRAM HASBI

**CITACI USAHA, PT**

Gred 5

 JL. MERDEKA, SIMPANG EMPAT, KEC. BANDA SAKTI, LHOKSEUMAWA 24313

 0645-46243

 0645-46243

 SYARIFUDDIN, SE

**CITRA JAYA PERDANA, PT**

Gred 5

 JL. PJKA NO. 30, MNS MESJID, KEC. MUARA DUA, LHOKSEUMAWA 24352

 H. ANAS MUHAMMAD YUNUS, SH

**CITRA KAYE ACEH, PT**

Gred 6

 JL. PASE NO. 10, KEC. BANDA SAKTI, LHOKSEUMAWA 24351

 DRA. ELVI SAHARA

**CITRAPRAKARSA LESTARI, PT**

Gred 5

 JL. ANTARA NO. 10, HAGU SELATAN, KEC. BANDA SAKTI, LHOKSEUMAWA 24351

 DRS. MUKHTAR M. YAHYA

**CONSULTANT Q DESIGN, PT**

Gred 5

 JL. PALAPA HAGU TENGAH, HAGU TEUNGOH, KEC. BANDA SAKTI, LHOKSEUMAWA 24351

**DINAMIKA MANDIRI ABADI, PT**

Gred 5

 JL. BATEE TIMOH NO. 18, PANGGOI, KEC. MUARA DUA, LHOKSEUMAWA 24352

 0645-630766

 DINAMIKA\_MANDIRI07@YAHOO.CO.ID

 DEDY KURNIA PUTRA

**DUA RIBEE SA, PT**

Gred 5

 JL. DARUSSALAM NO. 5 A, HAGU SELATAN, KEC. BANDA SAKTI, LHOKSEUMAWA 24351

 0645-45946

 DUARIBEESA@YAHOO.CO.ID

 RIZAL FITRI

**DUNIA MAJU, PT**

Gred 5

 JL. BANDA ACEH - MEDAN, BATU PHAT BARAT, KEC. MUARA SATU, LHOKSEUMAWA 24352

 HJ. ZALIKHA IBRAHIM

**FHONNA DUTA ELEKTRIK, PT**

Gred 5

 JL. PERDAGANGAN NO. 12, LHOKSEUMAWA, KEC. BANDA SAKTI, LHOKSEUMAWA 24314

 0645-42687

 MASTHOEDDHEN

**FIRDA JAYA LESTARI, PT**

Gred 5

 JL. MERDEKA BARAT NO. 1, KEC. MUARA SATU

 FIRDAJAYALESTARI@YMAIL.COM

**GALAKS GATA PERKASA, PT**

Gred 5

 JL. MERDEKA NO. 25 H, SIMPANG EMPAT, KEC. BANDA SAKTI, LHOKSEUMAWA 24313

 IR. AIYUB

**GANIS MANDIRI, PT**

Gred 5

 JL. MERDEKA BARAT NO. 5, BATU PHAT TIMUR, KEC. MUARA SATU, LHOKSEUMAWA 24352

 ABDUL GANI JALIL, BSC

**GEARINDO TIGA UTAMA, PT**

Gred 5

 JL. CUNDA II, KUTA BLANG, KEC. BANDA SAKTI, LHOKSEUMAWA 24351

 IR. H. ABDULLAH

**GENALI RAYA PRATAMA, PT**

Gred 5

 JL. MEDAN - BANDA ACEH, BLANG NALEUNG MAMEH, KEC. MUARA SATU, LHOKSEUMAWA 24352

**HINOKA MULIA, PT**

Gred 5

 JL. MERDEKA NO. 17, KEUDE CUNDA, KEC. MUARA DUA, LHOKSEUMAWA 24352

 0645-48114

 AIYUB ABDUL JALIL

**IBNU PUTRA, PT**

Gred 5

 JL. MEDAN - BANDA ACEH NO. 171 C, UTEUN KOT, KEC. MUARA DUA, LHOKSEUMAWA 24352

 RAMLI



**PROVINSI : ACEH**

**ILHAM PHOENNA, PT**

Gred 5

 JL. MEDAN - BANDA ACEH NO. 4 KM. 263, BATU PHAT TIMUR, KEC. MUARA SATU, LHOKSEUMAWA 24352

 H. SULAIMAN ABDURRAHMAN

**INDRA PUGA KONSTRUKSI, CV**

Gred 5

 JL. PASE NO. 35, SIMPANG EMPAT, KEC. BANDA SAKTI, LHOKSEUMAWA 24351

 FAISAL ILYAS, ST

**INDRA UTAMA ACEH, PT**

Gred 7

 JL. GUDANG NO. 22, LHOKSEUMAWA, KEC. BANDA SAKTI, LHOKSEUMAWA 24314

 0645-41309

 JOHAN

**IRA MANDIRI, PT**

Gred 5

 JL. SUKA RAMAI NO. 80, KAMPUNG JAWA LAMA, KEC. BANDA SAKTI, LHOKSEUMAWA 24351

 FURQAN RINALDI, SE

**IRHAM JAYA, PT**

Gred 5

 KUTA BLANG, UTEUN BAYI, KEC. BANDA SAKTI, LHOKSEUMAWA 24351

 PAIZ

**JAMIL KONGSI, PT**

Gred 5

 JL. SUKARAMAI NO. 12, KEC. BANDA SAKTI, LHOKSEUMAWA

 AZHARI H. M. JAMIL

**JENAKA LAM TAWA, PT**

Gred 5

 JL. NYAK ADAM KAMIL NO. 3, KEUDE ACEH, KEC. BANDA SAKTI, LHOKSEUMAWA 24351

 PT\_JENAKA\_LAMTAWA@YAHOO.COM

 T. ALAUDDINSYAH PUTRA

**JIA JAYA UTAMA, PT**

Gred 5

 JL. MERDEKA NO. 29, KEUDE ACEH, KEC. BANDA SAKTI, LHOKSEUMAWA 24351

 0645-41938

 HJ. UMMI SALAMAH

**JIA JAYA, PT**

Gred 5

 KOMP. MUTIARA INDAH LR. MUTIA VII NO. 1, ALUE AWE, KEC. MUARA DUA, LHOKSEUMAWA 24352

 AZMAN MUHAMMAD

**KANA HARAPAN JAYA, PT**

Gred 6

 JL. CILACAP I, GD. HOUSING PT. ARUM, KEC. MUARA SATU

 0645-653281

 KANAHARAPANJAYA@YAHOO.CO.ID

**KANA INSANIMITRA, PT**

Gred 5

 JL. T. MANYAK LK. III NO. 34 C, KUTA BLANG, KEC. BANDA SAKTI, LHOKSEUMAWA 24351

 0645-47774

 TAJUDDIN NOOR, A. MD

**KANA RAHMAT ABADI, PT**

Gred 5

 JL. KENARI LR. HJ. FATIMAH NO. 8, UTEUN BAYI, KEC. BANDA SAKTI, LHOKSEUMAWA 24351

 0645-631248

 H. MURSYIB M. YUNUS

**KARYA BEURATA, PT**

Gred 6

 JL. MERDEKA NO. 110, MON GEUDONG, KEC. BANDA SAKTI, LHOKSEUMAWA 24351

 HAJI RAZALI HAJI MUHAMMAD

**KESAYANGAN PRAKARSA, PT**

Gred 6

 JL. SUKARAMAI NO. 53 - 55, KEC. BANDA SAKTI, LHOKSEUMAWA

 H. M. JAFAR SULAIMAN

**KETAPANG JAYA, PT**

Gred 5

 JL. SAMUDERA GG. HABIB I NO. 3, HAGU SELATAN, KEC. BANDA SAKTI, LHOKSEUMAWA 24351

 MAHLAN NUR EFENDI

**KIRANA INDO NUSA, PT**

Gred 5

 JL. DARUSSALAM NO. 56, HAGU SELATAN, KEC. BANDA SAKTI, LHOKSEUMAWA 24351

 0645-48388

 H. FATHANI

**KRUENG MEUH, PT**

Gred 6

 JL. MERDEKA TIMUR NO. 204 A, UTEUN KOT, KEC. MUARA DUA, LHOKSEUMAWA 24352

 H. USMAN ALI

**KUTA SAGOE GEMILANG, PT**

Gred 6

 JL. KAMBOJA NO. 101 B, KUTA BLANG, KEC. BANDA SAKTI, LHOKSEUMAWA 24351

 SAYED ZULKARNEN, SE

**LAMKARUNA YACHMOON, PT**

Gred 5

 JL. LISTRIK NO. 15, HAGU SELATAN, KEC. BANDA SAKTI, LHOKSEUMAWA 24351

 0645-42737

 TEUKU MAIMUM

**LANGKAH REJEKI, PT**

Gred 5

 JL. MEDAN - BANDA ACEH NO. 45, BATU PHAT BARAT, KEC. MUARA SATU, LHOKSEUMAWA 24352

 MUSTAFA IBRAHIM

**MAHARDIKA PERMATA ACEH, PT**

Gred 5

 JL. MERDEKA NO. 123, KEUDE CUNDA, KEC. MUARA DUA, LHOKSEUMAWA 24352

 IRWAN, SE

**MAKFADIL IKHSAN JAYA, PT**

Gred 5

 JL. MEDAN - BANDA ACEH NO. 6, KEUDE PUNTEUT, KEC. BLANG MANGAT, LHOKSEUMAWA 24375

 M. AKBAR

**MAN ENGINEERING, PT**

Gred 5

 JL. MERDEKA NO. 1 A, KEC. BANDA SAKTI, LHOKSEUMAWA

 0645-47774

 SWARNO HIDAYAT

**MITAYASA NUGRAHA, PT**

Gred 5

 JL. SAMUDRA NO. 42, KAMPUNG JAWA LAMA, KEC. BANDA SAKTI, LHOKSEUMAWA 24351

 IR. H. M. JAFAR IBRAHIM

**MITRA SEJATI GLOBALINDO, PT**

Gred 5

 JL. DARUSSALAM GG. DAMAI NO. 22, KAMPUNG JAWA LAMA, KEC. BANDA SAKTI, LHOKSEUMAWA 24351

 0645-630766

 MITRASEJATI.GLOBAL@YAHOO.CO.ID

 RIZAL EFENDY, SE

**MUARA DUA SEJATI, PT**

Gred 5

 JL. MEDAN - BANDA ACEH NO. 265, BLANG PULO, KEC. MUARA SATU, LHOKSEUMAWA 24352

 0645-58564

 0645-58564

 HAJI ABDUL AZIZ. R

**MULTAZAM NIAGARA, PT**

Gred 5

 LHOKSEUMAWA

 DRS. H. AFRIAL YUSUF

**MURFIDO, PT**

Gred 5

 JL. TGK. DITANJONG NO. 6, KUTA BLANG, KEC. BANDA SAKTI, LHOKEUMAWA 24351

**MUTIARA DESA, PT**

Gred 5

 JL. DUSUN LANCANG, MNS MEE, KEC. MUARA DUA, LHOKEUMAWA 24352

 H. ACHMAD AMIN

**NAGASAKI MULIA, PT**

Gred 6

 JL. MERDEKA TIMUR, MON GEUDONG, KEC. BANDA SAKTI, LHOKEUMAWA 24351

 MUHAMMAD DAHLAN MAJID

**NURA CIPTA GROUP, PT**

Gred 5

 JL. KENARI NO. 29 A, PANGGOI, KEC. MUARA DUA, LHOKEUMAWA 24352

 ARMIA ABDULLAH

**NUSA HARAPAN SEJAHTERA ACEH, PT**

Gred 5

 JL. MERDEKA NO. 28, KEC. BANDA SAKTI, LHOKEUMAWA

 MUZAKKIR IBRAHIM

**OSAKA INDONESIA LESTARI, PT**

Gred 5

 JL. MEDAN - BANDA ACEH KM. 263, BATU PHAT BARAT, KEC. MUARA SATU, LHOKEUMAWA 24352

 M. HASAN PIAH

**PASE PERDANA ENGINEERING, PT**

Gred 5

 JL. MERDEKA TIMUR NO. 51, MON GEUDONG, KEC. BANDA SAKTI, LHOKEUMAWA 24351

 0645-45801

 H. MUCHTAR

**PATRIOT NUSA ABADI, PT**

Gred 5

 JL. SUKARAMAI NO. 8, KEC. BANDA SAKTI, LHOKEUMAWA

 0645-631542

 MUNAWAR KHALIL

**PERDANA NUANSA MOELY, PT**

Gred 5

 JL. LISTRIK NO. 15, HAGU SELATAN, KEC. BANDA SAKTI, LHOKEUMAWA 24351

 0651-42734

 T.REZA FELANDA

**PILAR TEGUH PERKASA, PT**

Gred 5

 JL. KENARI NO. 72 AA, KUTA BLANG, KEC. BANDA SAKTI, LHOKEUMAWA 24351

 0645-41058

 PILARTEGUHPERKASA@LYCOS.COM

 IR. MUHAMMAD NASIR

**PRIMA JASA LESTARINDO, PT**

Gred 5

 JL. MERDEKA NO. 31 A, KEC. BANDA SAKTI, LHOKEUMAWA

 0645-42914

 PRIMAJASA\_PT@YAHOO.COM

 M. YUSUF

**PUNCAK PERDANA, PT**

Gred 6

 JL. MERDEKA TIMUR NO. 25, KEC. BANDA SAKTI, LHOKEUMAWA

 0645-41128

 NASRUDDIN M. NOER

**PUTRA ACEH SEJATI, PT**

Gred 5

 JL. BANDA ACEH - MEDAN KM. 263 NO. 2, LHOKEUMAWA

 M. ISA IBRAHIM

**PUTRA AROENSA, PT**

Gred 5

 BLANG PULO

 H. IBRAHIM HANAFIAH

**PUTRA BAHAGIA, PT**

Gred 5

 JL. BANDA ACEH - MEDAN KM. 269, BLANG PANYANG, KEC. MUARA SATU, LHOKEUMAWA 24352

 M. YUSUF YAHYA

**PUTRA CENDANI KONSULTAN, PT**

Gred 5

 JL. DARUSSALAM GG. DAMAI NO. 9, KAMPUNG JAWA LAMA, KEC. BANDA SAKTI, LHOKEUMAWA 24351

 MUZAMMIL

**PUTRA MANDIRI, PT**

Gred 6

 JL. MEDAN - BANDA ACEH NO. 1 PALOH, LHOKEUMAWA

 ADNAN HASAN

**PUTRA PRIMA PERMATA, PT**

Gred 5

 HAGU SELATAN, HAGU SELATAN, KEC. BANDA SAKTI, LHOKEUMAWA 24351

**PUTRA SEUNAGAN RAYA, PT**

Gred 5

 JL. LISTRIK NO. 69, HAGU SELATAN, KEC. BANDA SAKTI, LHOKEUMAWA 24351

 0645-631271

 0645-631271

 KAMARUZZAMAN

**RAMAYANA, PT**

Gred 5

 JL. MERDEKA, MON GEUDONG, KEC. BANDA SAKTI, LHOKEUMAWA 24351

 RAHMA YANA

**REKAYASA MANDIRI CONSULTANT, PT**

Gred 5

 JL. PASAR INPRES NO. 4, LHOKEUMAWA

 0645-45850

 CUT ROSMIZA

**RESUTRA SWASTA ANGGUN, PT**

Gred 6

 JL. MERDEKA NO. 46 C LT. II, SIMPANG EMPAT, KEC. BANDA SAKTI, LHOKEUMAWA 24313

 IR. SITI MAGHFIRAH

**RIANTY SEJAHTERA UTAMA, PT**

Gred 5

 JL. DARUSSALAM GG. KUBURAN NO. 5, KAMPUNG JAWA BARU, KEC. BANDA SAKTI, LHOKEUMAWA 24350

 0645-47244

 ELIYANI

**RIVADIN, PT**

Gred 5

 JL. MERDEKA TIMUR NO. 2, KUTA BLANG, KEC. BANDA SAKTI, LHOKEUMAWA 24351

 0645-631387

 0645-44771

 ASKANI

**SANDY SORAYA SEJATI, PT**

Gred 5

 JL. DARUSSALAM NO. 2 A, KAMPUNG JAWA BARU, KEC. BANDA SAKTI, LHOKEUMAWA 24315

 MURNIATI

**SEULAWAH ENERGI, PT**

Gred 5

 JL. PEUTUA BIDIN NO. 58/II, TUMPOK TEUNGOH, KEC. BANDA SAKTI, LHOKEUMAWA 24311

 0645-41083

**SORAYA, PT**

Gred 5

 JL. MERDEKA NO. 30, SIMPANG EMPAT, KEC. BANDA SAKTI, LHOKEUMAWA 24313

 IR. H. BUKHARI AHMAD

**TAM BINTANG MANDIRI, PT**

Gred 5

 JL. MEDAN-BANDA ACEH 24354

 0645-59015

 DARKASYI MUHAMMAD YUNUS

**PROVINSI : ACEH**

**TAMA NIAGA, PT**

Gred 5

 JL. MERDEKA NO. 7, KEUDE CUNDA, KEC. MUARA DUA, LHOKSEUMAWA 24352

 0645-43653

 MOHD. AMIN TJUT ALI

**TAPUGA ATJEH SEJAHTRA, PT**

Gred 5

 JL. MERDEKA TIMUR NO. 84, MNS MEE, KEC. MUARA DUA, LHOKSEUMAWA 24352

 0645-41545

 DRS. ILJAS NURDIN

**TARMINDO UTAMA MANDIRI, PT**

Gred 6

 JL. MERDEKA NO. 51, MON GEUDONG, KEC. BANDA SAKTI, LHOKSEUMAWA 24351

 TARMIZI TM, SE

**TENAGA INTI GLOBAL, PT**

Gred 5

 JL. PASAR INPRES NO. 5, KUTA BLANG, KEC. BANDA SAKTI, LHOKSEUMAWA 24351

 AGUS SURTIJO

**TRAYA ANGGUN PERMAI, PT**

Gred 5

 JL. MERDEKA NO. 58, LHOKSEUMAWA, KEC. BANDA SAKTI, LHOKSEUMAWA 24314

 0645-46501

 0645-41112

 BACHTIAR HUSEN

**TRIDAYA UTAMA, PT**

Gred 5

 JL. MEDAN - BANDA ACEH NO. 73, BATU PHAT TIMUR, KEC. MUARA SATU, LHOKSEUMAWA 24352

 M. JAFARSYAH

**TUAH MATA, PT**

Gred 6

 JL. MERDEKA NO. 46 C, SIMPANG EMPAT, KEC. BANDA SAKTI, LHOKSEUMAWA 24313

 H. RAFII H.A.

**USAHA MURNI MAKMUR JAYA, PT**

Gred 5

 JL. DARUSSALAM NO. 814, BLANG PULO, KEC. MUARA SATU, LHOKSEUMAWA 24352

 0645-41953

 0645-40120

 H. ALI AKBAR HASAN, SE

**USAHA MURNI MAKMUR JAYA, PT**

Gred 5

 JL. DARUSSALAM NO. 8 H, HAGU SELATAN, KEC. BANDA SAKTI, LHOKSEUMAWA 24351

 0645-41953

 0645-40120

**WAHANA INDAH MAKMUR, PT**

Gred 5

 JL. ANTARA NO. 10, HAGU SELATAN, KEC. BANDA SAKTI, LHOKSEUMAWA 24351

 HARRIS MUKHTAR

**WAHYU KALASUBA, PT**

Gred 6

 PERUMAHAN BUKIT MUTIARA INDAH JL. MUTIARA VI NO. 2 A, ALUE AWE, KEC. MUARA DUA, LHOKSEUMAWA 24352

 H. SAIFUL BAHRI ILYAS

**YOS & SONS, PT**

Gred 6

 JL. MEDAN - BANDA ACEH NO. 10 PALOH, LHOKSEUMAWA

 H. HUSAINI MUSTAFA

**YUSA SAKTI, PT**

Gred 5

 DUSUN A, PADANG SAKTI, KEC. MUARA SATU, LHOKSEUMAWA 24352

 SAWALI ABU YUSUF

**KOTA SUBULUSSALAM**

**ACEH FASNA GROUP, PT**

Gred 5

 JL. T. UMAR, PENANGGALAN, KEC. PENANGGALAN, SUBULUSSALAM 24782

**BINA KARYA SUBULUSSALAM GROUP, PT**

Gred 5

 SUBULUSSALAM

**CIBINA BERSAMA, PT**

Gred 5

 JL. MALIKUSSALEH, SUBULUSSALAM UTARA, KEC. SIMPANG KIRI, SUBULUSSALAM 24782

 H. ZAILANI BASRI

**KARUNIA RUNDENG PUTRA, PT**

Gred 5

 PASAR RUNDENG

**KARUNIA RUNDING PUTRA, PT**

Gred 5

 JL. HAMZAH FANSYURI, KEC. RUNDENG, SUBULUSSALAM 24786

**MIFTAHUL DIDAYAT, PT**

Gred 5

 JL. TEUKU UMAR NO. 2, KEC. PENANGGALAN, SUBULUSSALAM 24782

**RIMBA SEJATI, PT**

Gred 5

 JL. T. UMAR NO. 1, LAE ORAM, KEC. SIMPANG KIRI, SUBULUSSALAM 24782

 ANDI

**RIMBA SEJATI, PT**

Gred 5

 JL. TEUKU UMAR NO. 117, KEC. PENANGGALAN, SUBULUSSALAM 24782

**SANITA MEGAH LESTARI, PT**

Gred 5

 JL. TEUKU UMAR NO. 88, KEC. PENANGGALAN, SUBULUSSALAM 24782

 0643-21962

 SANITA\_CORP@YAHOO.CO.ID



# DIREKTORI PERUSAHAAN KONSTRUKSI PROVINSI SUMATERA UTARA

**Peta 3.** Banyaknya Perusahaan/Usaha Konstruksi Menurut Kabupaten/Kota Provinsi Sumatera Utara, 2014

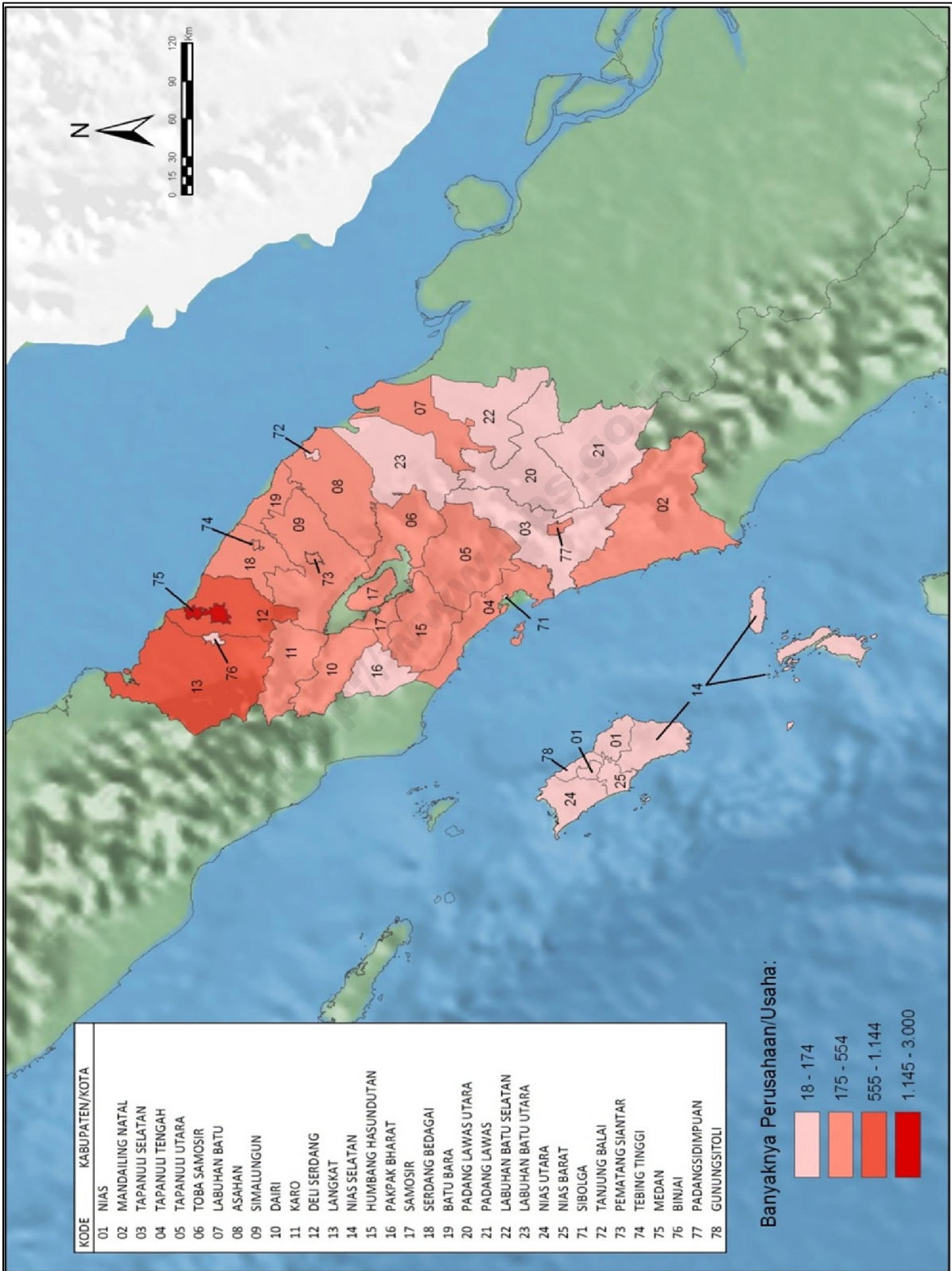

**Tabel 6** Banyaknya Perusahaan/Usaha Konstruksi menurut Skala Usaha Provinsi Sumatera Utara, 2014

Kabupaten/Kota	Perorangan	Kecil	Menengah	Besar	Jumlah
(1)	(2)	(3)	(4)	(5)	(6)
1201 Nias	25	73	7	-	105
1202 Mandailing Natal	240	171	9	2	422
1203 Tapanuli Selatan	35	49	3	1	88
1204 Tapanuli Tengah	161	97	11	-	269
1205 Tapanuli Utara	227	181	3	-	411
1206 Toba Samosir	71	176	4	-	251
1207 Labuhan Batu	66	185	18	1	270
1208 Asahan	252	281	10	3	546
1209 Simalungun	219	206	2	1	428
1210 Dairi	68	307	9	-	384
1211 Karo	251	105	13	3	372
1212 Deli Serdang	900	217	23	2	1 142
1213 Langkat	654	342	12	5	1 013
1214 Nias Selatan	16	104	8	1	129
1215 Humbang Hasundutan	30	320	9	-	359
1216 Pakpak Bharat	-	106	-	-	106
1217 Samosir	12	223	7	-	242
1218 Serdang Bedagai	265	147	9	-	421
1219 Batu Bara	142	103	4	-	249
1220 Padang Lawas Utara	31	21	-	-	52
1221 Padang Lawas	75	50	-	-	125
1222 Labuhan Batu Selatan	25	7	-	-	32
1223 Labuhan Batu Utara	55	15	-	-	70
1224 Nias Utara	113	7	2	-	122
1225 Nias Barat	2	15	1	-	18
1271 Sibolga	16	74	5	-	95
1272 Tanjung Balai	36	133	4	1	174
1273 Pematang Siantar	111	202	10	1	324
1274 Tebing Tinggi	94	184	5	-	283
1275 Medan	1 021	1 395	433	82	2 931
1276 Binjai	61	105	4	-	170
1277 Padangsidimpuan	68	164	20	1	253
1278 Gunungsitoli	70	51	11	-	132
<b>JUMLAH</b>	<b>5 412</b>	<b>5 816</b>	<b>656</b>	<b>104</b>	<b>11 988</b>

**Tabel 7** Banyaknya Perusahaan/Usaha Konstruksi menurut Badan Usaha Provinsi Sumatera Utara, 2014

Kabupaten/Kota	PT/PT Persero	CV	Firma	Koperasi	Perorangan	Lainnya	Jumlah
(1)	(2)	(3)	(4)	(5)	(6)	(7)	(8)
1201 Nias	7	72	-	-	25	1	105
1202 Mandailing Natal	11	169	-	-	240	2	422
1203 Tapanuli Selatan	4	49	-	-	35	-	88
1204 Tapanuli Tengah	11	95	-	-	161	2	269
1205 Tapanuli Utara	3	171	1	-	227	9	411
1206 Toba Samosir	4	169	1	1	71	5	251
1207 Labuhan Batu	19	168	1	-	66	16	270
1208 Asahan	13	263	1	-	252	17	546
1209 Simalungun	3	158	3	2	219	43	428
1210 Dairi	9	252	3	-	68	52	384
1211 Karo	16	104	-	-	251	1	372
1212 Deli Serdang	25	210	1	-	900	6	1 142
1213 Langkat	17	329	2	1	654	10	1 013
1214 Nias Selatan	9	104	-	-	16	-	129
1215 Humbang Hasundutan	9	311	2	-	30	7	359
1216 Pakpak Bharat	-	102	-	1	-	3	106
1217 Samosir	7	212	-	-	12	11	242
1218 Serdang Bedagai	9	125	1	1	265	20	421
1219 Batu Bara	4	96	-	-	142	7	249
1220 Padang Lawas Utara	-	21	-	-	31	-	52
1221 Padang Lawas	-	50	-	-	75	-	125
1222 Labuhan Batu Selatan	-	5	-	-	25	2	32
1223 Labuhan Batu Utara	-	15	-	-	55	-	70
1224 Nias Utara	2	7	-	-	113	-	122
1225 Nias Barat	1	15	-	-	2	-	18
1271 Sibolga	5	71	1	-	16	2	95
1272 Tanjung Balai	5	130	-	-	36	3	174
1273 Pematang Siantar	11	167	-	3	111	32	324
1274 Tebing Tinggi	5	157	3	2	94	22	283
1275 Medan	515	1 357	4	6	1 021	28	2 931
1276 Binjai	4	103	-	1	61	1	170
1277 Padangsidimpuan	21	160	-	-	68	4	253
1278 Gunungsitoli	11	48	-	-	70	3	132
<b>JUMLAH</b>	<b>760</b>	<b>5 465</b>	<b>24</b>	<b>18</b>	<b>5 412</b>	<b>309</b>	<b>11 988</b>



**Gambar 7.** Banyaknya Perusahaan/Usaha Konstruksi menurut Skala Usaha Provinsi Sumatera Utara, 2014

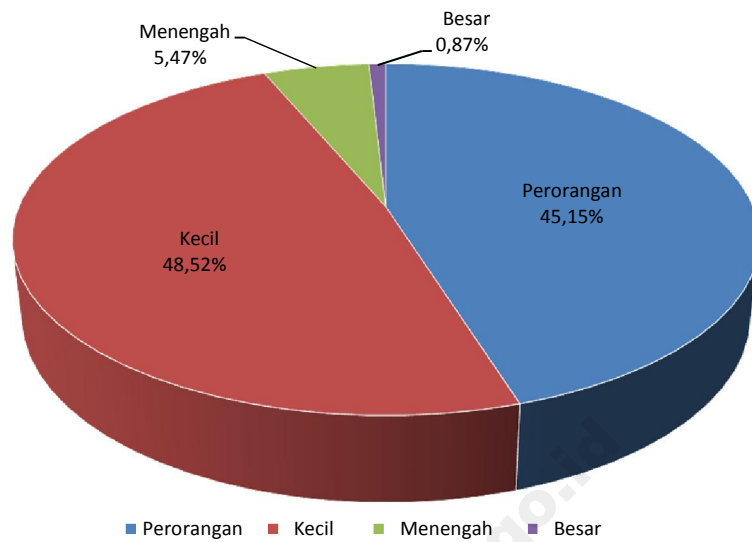

**Gambar 8.** Banyaknya Perusahaan/Usaha Konstruksi menurut Badan Usaha Provinsi Sumatera Utara, 2014

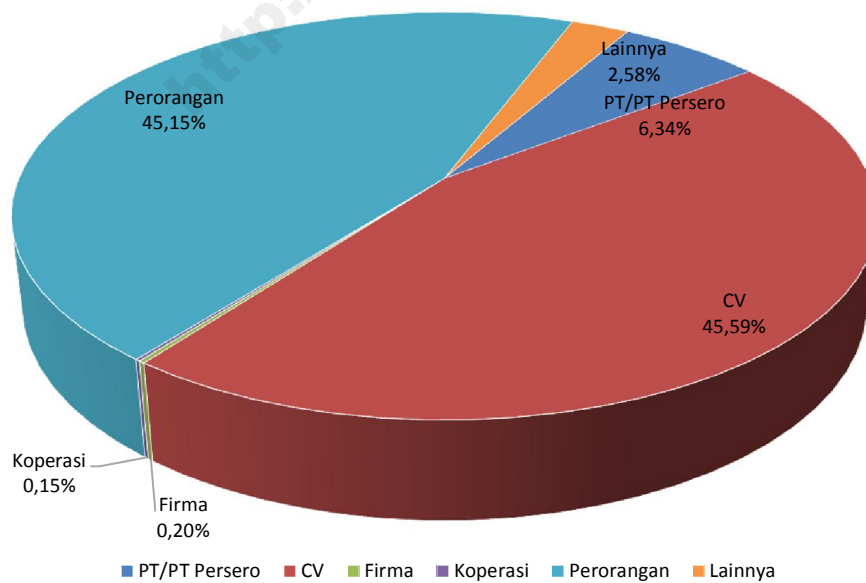



**KAB. NIAS**

**BERNANDO, PT**

Gred 5

JL. DIPONEGORO NO.326, GUNUNG SITOLI, KEC. BOTOMUZOI, GIDO 22815

IR SYAMSU BERKAT MENDROFA

**CIPTA NIAS BANGUN PERKASA, PT**

Gred 5

JL. DIPONEGORO NO. 118 KEL. ILIR GUNUNG SITOLI KEC. GUNUNG SITOLI, KEC. BOTOMUZOI, GIDO 22815

Y.RESTU GULO,SH

**EKA PERKASA INDAH, PT**

Gred 5

JL. SUDIRMAN NO. 16 KEL. PASAR GUNUNG SITOLI, KEC. BOTOMUZOI, GIDO 22815

SHELLY

**IMBUN SATYA GRAHA LESTARI, PT**

Gred 5

JL. AHMAD YANI NO. 3 KEL. PASAR KEC. GUNUNG SITOLI, KEC. BOTOMUZOI, GIDO 22815

ORYSVAN NATALYE DEZARO ZEBUA

**KASIH FIMELI, PT**

Gred 5

JL. SIRAO NO. 83 GUNUNG SITOLI, KEC. BOTOMUZOI, GIDO 22815

FILIFO WARUWU

**OLORA INDAH, PT**

Gred 5

DESA OLORA, GUNUNGSITOLI, KEC. BOTOMUZOI, GIDO 22815

HAMDANI MENDROFA

**PONDOK INDAH JAYA, PT**

Gred 5

JL. LAGUNDRI NO. 57 KEL. PASAR GUNUNGSITOLI, KEC. BOTOMUZOI, GIDO 22815

MELKI ADES SARUMAHA

**KAB. MANDAILING NATAL**

**ELFANA PUTRI, PT**

Gred 5

JL.WILLEM ISKANDAR NO. 214, SIPOLU POLU, KEC. PANYABUNGAN, PANYABUNGAN 22912

0636-321678

PT.ELFANA@YHAOO.COM

RIANA FITRI

**KARYA BERSAMA LISNA, PT**

Gred 5

JL. WILLEM ISKANDAR NO. 214, DALAN LIDANG, KEC. PANYABUNGAN, PANYABUNGAN 22912

0636-321678

PT.KB@YHAOO.COM

NAJAMUDDIN NASUTION

**KARYA MUDA NASIONAL, PT**

Gred 7

JL. LINTAS SUMATERA, TAMIANG, KEC. KOTANOPAN, PANYABUNGAN 22994

0636-410035

KARYAMUDA@YMAIL.COM

H. ASWIN PARINDURI, SH

**PUTRA BERSAMA, PT**

Gred 5

JL. SYEH ABDUL MANDILI NO. 48 A, SIOBON JULU, KEC. PANYABUNGAN, PANYABUNGAN 22912

ERWIN NASUTION, SH

**RANGGA MADINA MPD, PT**

Gred 5

KOMP. CEMARA MADINA BLOK E NO. 12, KEC. PANYABUNGAN, PANYABUNGAN

MARJAN

**RENDI UTAMA, PT**

Gred 5

JL. SENTOSA NO. 23, SIPOLU POLU, KEC. PANYABUNGAN, PANYABUNGAN 22912

HENRY SAPUTRA

**SINAR BATANG NATAL, PT**

Gred 7

JL. LINGKAR TIMUR NO. 20, SIPOLU POLU, KEC. PANYABUNGAN, PANYABUNGAN 22912

0636-20940

0636-20940

H. AHMAD HUZEIN NASUTION, SE. MBA

**SINAR KENCANA SAKTI LISNA, PT**

Gred 5

JL. WILLEM ISKANDAR NO. 224, PAKANTAN LOMBANG, KEC. PAKANTAN, PANYABUNGAN 22998

0636-20940

DEDE SUSIANTI NADEAK

**TAMIANG KARYA, PT**

Gred 5

TAMIANG

MUHAMMAD YUSUF

**TRI YAGRO MEDIA NUSANTARA, PT**

Gred 5

JL. WILLEM ISKANDAR NO. 239 A, SIPOLU POLU, KEC. PANYABUNGAN, PANYABUNGAN 22912

0636-20228

ZUHRI NASUTION

**VERO UTAMA, PT**

Gred 5

JL. PERJUANGAN NO. 7 BANJAR SEHAT, KEC. PANYABUNGAN, PANYABUNGAN

KENEDI

**KAB. TAPANULI SELATAN**

**BATANGTORU TANO NAJEGES, PT**

Gred 5

JL. PERINTIS KEMERDEKAAN NO. 89A, AEK PINING BATANG TORU, SIPIROK

ABDUL GAFAR LUBIS

**ELISABETH, PT**

Gred 5

JL. KH. AHMAD DAHLAN PADANGSIDIMPUAN, SIPIROK

ROTUA L.TOBING

**FALESA, PT**

Gred 5

JL. DESA AEK HORSIK, KEC. SIPIROK, SIPIROK 22742

0634-21870

ALI AKBAR SAGALA, H.

**SAGALA, PT**

Gred 6

JL. PASANGGRAHAN NO. 444, PASAR SIPIROK, KEC. SIPIROK, SIPIROK 22742

0634-21870

AMRAN SAGALA, H.

**KAB. TAPANULI TENGAH**

**AGUS KARYA, PT**

Gred 5

SIBULUAN INDAH

0631-24162

PARDAMEAN SITOMPUL

**ANDHIKA PRIBADI, PT**

Gred 5

JL. GATOT SUBROTO NO. 14, SARUDIK, KEC. SARUDIK, PANDAN 22616

ZAINUL AKHYAR M

**ANDIKA PUTRA PERDANA, PT**

Gred 5

JL. PADANGSIDIMPUAN ,SIBOLGA KM.6 SARUDIK, LOPIAN, KEC. BADIRI, PANDAN 22654

DOLI SYAHVITRA ADENANT TANJUNG

**ANDRA, PT**

Gred 5

JL. SIBULUAN INDAH, SIBULUAN INDAH, KEC. PANDAN, PANDAN 22614

0631-24162

PARULIAN

**CAHAYA BARU SEJAHTERA, PT**

Gred 5

 PANDAN

 NURSITI HUTABARAT

**IRANITA PERTIWI, PT**

Gred 5

 JL. PADANGSIDIMPUAN KM. 6,7, SIBULUAN INDAH, KEC. PANDAN, PANDAN 22614

 0631-24162

 SUTAN JEFRI JACK LUTHAN

**NUNUT AGUNG PERKASA, PT**

Gred 5

 UNTE MUNGKUR III

 MARTIN TOBING

**SINAR BARU UNGGULAN, PT**

Gred 5

 DUSUN PURBA TUA, SIPANGE, KEC. TUKKA, PANDAN 22617

 HUMALA MULA TUA SITOMPUL

**SUBUR MEKAR ABADI, PT**

Gred 5

 JL. GATOT SUBROTO NO. 41, SARUDIK, KEC. SARUDIK, PANDAN 22616

 0631-328909

**SUKMA EMAS MULIA ABADI, PT**

Gred 5

 JL. GATOT SUBROTO UJUNG, SARUDIK, KEC. SARUDIK, PANDAN 22616

**SURYA BANGE-BANGE, PT**

Gred 5

 PANDAN

 PUKKA SITOMPUL, SH

**KAB. TAPANULI UTARA**

**ARTHA PARTOHAP, PT**

Gred 5

 JL. S.M. RAJA NO. 55, PAKPAHAN, KEC. PANGARIBUAN, TARUTUNG 22472

 ROLAN PAKPAHAN

**MERRY LASTIUR PT**

Gred 5

 JL. D.I. PANJAITAN NO. 71, HUTA TORUAN X, KEC. TARUTUNG, TARUTUNG 22411

 BANJIR SIMANJUNTAK

**MOKO, PT**

Gred 5

 KOMP. MESJID NO. 109 B, KEC. TARUTUNG, TARUTUNG

 BENNY PANJAITAN

**KAB. TOBA SAMOSIR**

**ANUGRAH KARYA SEJAHTERA, KOPERASI**

Gred 5

 SIRAIT URUK NO. 41, PATANE I, KEC. PORSEA, BALIGE 22384

 FRANGKY OLOAN HUTAURUK

**PERTEKSTILAN SAROHA, PT**

Gred 5

 JL. ADIAKSA, BALIGE III, KEC. BALIGE, BALIGE 22315

 ALFRED SIANIPAR

**TANI JAYA TOBASA, PT**

Gred 5

 JL. PATUAN ANGGI NO. 9 C, LUMBAN DOLOK, KEC. BALIGE, BALIGE 22314

 SAHALA TAMBUNAN, BSC

**TATHA GROUP, PT**

Gred 5

 JL. TARUTUNG NO. 2, HINALANG BAGASAN, KEC. BALIGE, BALIGE 22312

 TAHTAGROUP@YMAIL.COM

 ERNAWATI

**KAB. LABUHAN BATU**

**AEK TAPALABUHAN PT**

Gred 5

 JL. PINANG LOMBANG. NA. IX - X, RANTAU PRAPAT

 0624-21815

 SYARIPUDDIN PANE

**ANDARDO RAMADANA, PT**

Gred 5

 JL. MARTINUS LUBIS NO. 51, RANTAU PRAPAT, KEC. RANTAU UTARA, RANTAU PRAPAT 21412

 IR. ANDI SUHAIMI DALIMUNTHE

**AZIZI ,NPT**

Gred 5

 JL. IKA BINA NO. 17 RANTAU PRAPAT, RANTAU PRAPAT

 BAHRUDDIN

**BAYO ANGIN GROUP, PT**

Gred 5

 DUSUN GUNUNG SARI DESA PEMATANG SELENG - AEK NABARA, PEMATANG SELENG, KEC. BILAH HULU, RANTAU PRAPAT 21451

 HENDRA WIRA SUSANDRA

**CITRA MAS, PT**

Gred 5

 JL. W.R. SUPRATMAN NO. 195, PADANG MATINGGI, KEC. RANTAU UTARA, RANTAU PRAPAT 21411

 ROSNAINI

**KOMRITJAYA MUKTI PT**

Gred 6

 JL. PADANG MATINGGI NO. 69, SIOLDENGAN, KEC. RANTAU SELATAN, RANTAU PRAPAT 21428

 0624-23762

 H. ABDUL AZIS RITONGA

**LINGGAHARA PRATAMA PT**

Gred 5

 JL. JEND. AHMAD YANI 117, KARTINI, KEC. RANTAU UTARA, RANTAU PRAPAT 21418

 H.M.RUSMAN DALIMUNTHE

**MASULUNG PANE JAYA, PT**

Gred 5

 JL. H. ADAM MALIK NO. 01, BAKARAN BATU, KEC. RANTAU SELATAN, RANTAU PRAPAT 21421

 SAHAT PARAPAT

**PANCURAN MAS, PT**

Gred 5

 JL. PERJUANGAN, AEK PAING, KEC. RANTAU UTARA, RANTAU PRAPAT 21419

 MAHRUF

**PASTI JAYA, PT**

Gred 5

 JL. LANGGENG NO. 07 RANTAU PRAPAT, RANTAU PRAPAT

 NUR SYAMSUL BATUBARA

**PRIANGAN GORDEN, PT**

Gred 5

 JL. SIRANDORUNG NO. 34 RANTAU PRAPAT, RANTAU PRAPAT

 SURYA WINATA

**PUTRA PANUSUNAN, PT**

Gred 5

 JL. AHMAD RIDHO NO. 10 RANTAU PRAPAT, RANTAU PRAPAT

 JULFAN AKHIRUDDIN SIREGAR

**PUTRAHARUS SETIASEJATI PT**

Gred 5

 JL. DIPONEGORO NO. 62BB, RANTAU PRAPAT, KEC. RANTAU UTARA, RANTAU PRAPAT 21472

 0624-21271

 0624-21271

 H.MUZWAN DALIMUNTHE, SH

**REZA KARUNIA PERDANA, PT**

Gred 5

 JL. BESAR DUSUN I, BAGAN BILAH, KEC. PANAI TENGAH, RANTAU PRAPAT 21472

 YASIR ARAFAT

**PROVINSI : SUMATERA UTARA****RICKY, PT**

Gred 5

JL. SIRANDORUNG GG. SETIA NO. 14 RANTAU PRAPAT, RANTAU PRAPAT

H. KHAIRUL SAHDI SIREGAR

**RIDHO PUTRA MANDIRI, PT**

Gred 5

JL. PADANG BULAN NO. 47 RANTAU PRAPAT, RANTAU PRAPAT

REFKI EFRIANTO, ST

**RISMA JAYA MANDIRI, PT**

Gred 5

KAB. LABUHAN BATU, RANTAU PRAPAT

TIAMSA TINAMBUNAN

**RIWA SEJAHTERA MEGAH, PT**

Gred 5

JL. KARTINI NO. 08 D RANTAU PRAPAT, RANTAU PRAPAT

IR. AHMAD EVENDI DALIMUNTHE

**RUNIN, PT**

Gred 5

JL. KANCIL NO. 4 RANTAU PRAPAT, RANTAU PRAPAT

HERLINA

**KAB. ASAHAN****ANA KARYA JAYA, PT**

Gred 5

JL. KUTILANG NO. 10, KISARAN, KISARAN

LIANA FAUZIAH

**BERKAT JAYA ABADI, PT**

Gred 5

JL. SISINGAMANGARAJA NO. 259, KISARAN BARAT, KEC. KISARAN BARAT, KISARAN 21214

MALATANG AUGUSTINO SIHOMBING, IR.

**BERSAMA ABADI JAYA, PT**

Gred 5

JL. SISINGAMANGARAJA NO. 250, KISARAN BARAT, KEC. KISARAN BARAT, KISARAN 21214

JULI ELFI

**EKA RIDZA, PT**

Gred 5

JL. DR. A. RIVAI NO. 25, KISARAN KOTA, KEC. KISARAN BARAT, KISARAN 21215

WASRONO EHMAN

**ERIKA MILA BERSAMA PT**

Gred 6

JL. K.H. AGUS SALIM NO. 20, TELADAN, KEC. KISARAN TIMUR, KISARAN 21222

0623-42073

MARTUA PANDAPOTAN SIREGAR

**FAUZAN USAHA MANDIRI, PT**

Gred 6

JL. PANGLIMA POLEM NO. 121B, KISARAN BARU, KEC. KISARAN BARAT, KISARAN 21216

MELLY YUSRA

**GILANG PRATAMA JAYA, PT**

Gred 5

JL. IMAM BONJOL GG. BARU NO. 13, TELADAN, KEC. KISARAN TIMUR, KISARAN 21222

HAPPY DAKHI

**KARYA MAS ABADI, PT**

Gred 5

JL. IR. H. JUANDA NO. 40, KARANG ANYER, KEC. KISARAN TIMUR, KISARAN 21229

SUHERMAN

**MUSLIMAS ABADI JAYA PT**

Gred 5

JL. K.H. AGUS SALIM NO. 45, TELADAN, KEC. KISARAN TIMUR, KISARAN 21222

0623-42073

ZULKARNAEN SIREGAR

**MUSLIMINDO NANDA PRIMA, PT**

Gred 7

JL. SISINGAMANGARAJA NO. 303, KISARAN BARAT, KEC. KISARAN BARAT, KISARAN 21214

0623-42073

0623-47543

IR. H. PANUSUNAN SIREGAR

**MUSTIKA ASAHAN JAYA, PT**

Gred 5

DSN. IV DS. AEK LOBA, AEK LOBA, KEC. AEK KUASAN, KISARAN 21273

0623-351012

ASAHANJAYA@YAHOO.COM

WAHYUDIN ASWAT L

**NURMALA, PT**

Gred 5

JL. CENDRAWASIH LK. VII KISARAN, KISARAN

MANOGAR SINAGA

**SAUDARA USAHA SEJAHTERA, PT**

Gred 5

JL. K.H. AAGUS SALIM NO. 20, TELADAN, KEC. KISARAN TIMUR, KISARAN 21222

0623-41073

ERWIN SYAHPUTRA

**KAB. SIMALUNGUN****ANGGIATMA, PT**

Gred 5

JL. SIMALUNGUN PERMAI NO. 6 PEMATANG SIANTAR, PEMATANG RAYA

VERA RATNA ULII ARITONANG, ST

**ASIDO GROUP, PT**

Gred 6

NAGORI DOLOK HATARAN, DOLOK HATARAN, KEC. SIANTAR, PEMATANG RAYA 21151

HAPOSAN A. SILALAHI

**SUAN RISMA KARYA, PT**

Gred 5

JL.FAREL PAARIBU GG.KOPI NO.05, SARIBU DOLOK, KEC. SILIMAKUTA, PEMATANG RAYA 21167

0622-24527

SUANRISMAKARYA@YAHOO.COM

DENATUS MULIATER SIAHAAN

**KAB. DAIRI****BAKTI, PT**

Gred 5

JL. PEMUDA NO. 18, BATANG BERUH, KEC. SIDIKALANG, SIDIKALANG 22212

ROBBY MARUDUT ULII SILALAHI

**DAIRI KARYA, PT**

Gred 5

JL. MANUNGGAL NO. 5, KOTA SIDIKALANG, KEC. SIDIKALANG, SIDIKALANG 22211

0627-21177

JIANS\_79@YAHOO.COM

SUDIRMAN PAKRAHAN

**GRIYA CITRA MURNI, PT**

Gred 5

KAB. DAIRI, SIDIKALANG

**KARUNIA UTAMA, PT**

Gred 5

JL. SM. RAJA NO. 336, KOTA SIDIKALANG, KEC. SIDIKALANG, SIDIKALANG 22211

IR. TOHOM PURBA, SE

**MEDUK REA, PT**

Gred 5

JL. SIDIKALANG - MEDAN KM. 5, SITINJO II, KEC. SITINJO, SIDIKALANG 22251

0627-21621

KALPIN BANUREA

**MUTIARA LAUTAN INDAH, PT**

Gred 5

JL. SISINGAMANGARAJA NO. 325, KOTA SIDIKALANG, KEC. SIDIKALANG, SIDIKALANG 22211

0627-21090

KAMAN HUTAURUK, DRS

**NUSROH, PT**

Gred 5

JL. KEPAS NO. 22, SIDIKALANG

TIAMSA BANUREA

**ROMERO KARINA GROUP, PT**

Gred 5

 JL. SISINGAMANGARAJA NO. 33, PEGANGAN JULU I, KEC. SUMBUL, SIDIKALANG 22281

 0627-450067

 RICHARD EDDY MARSAUT LINGGA, SE

**VOTRIDE KARINA MANDIRI, PT**

Gred 5

 JL. EMPAT LIMA NO.100, BATANG BERUH, KEC. SIDIKALANG, SIDIKALANG 22212

 0627-23445

 DAHLIYAN

**KAB. KARO**

**ARIEL PEPA YOSA, PT**

Gred 5

 JL. VETERAN NO. 3, GUNG LETO, KEC. KABANJAHE, KABANJAHE 22111

 LISMARDIANA SURBAKTI

**ARON NDAHI DAHIN, PT**

Gred 5

 JL. TAMAN SARINEMBAH NO. 33, GUNG NEGERI, KEC. KABANJAHE, KABANJAHE 22112

 0628-22331

 SOSIAWAN PUTRA SURBAKTI

**BATU GARUT SAKANUSA UTAMA, PT**

Gred 5

 JL. LETJEND. JAMIN GINTING NO. 13 A, MERDEKA, KEC. MERDEKA, KABANJAHE 22153

 CRISTIANTA SITEPU

**BUKIT BILTON PERKASA, PT**

Gred 5

 JL. VETERAN GG. KARYA DARMA NO.6, GUNG LETO, KEC. KABANJAHE, KABANJAHE 22111

 ANDI SWANDA TARIGAN

**DEVIANINDO BINANGUN PERSADA, PT**

Gred 5

 JL. MANDALA UTAMA NO. 17-19, KETAREN, KEC. KABANJAHE, KABANJAHE 22111

 0628-323101

 DEVIANINDO@YAHOO.CO.ID

 JOKO PRAROGO

**KESAIN TERSEK KACINAMBUN, PT**

Gred 5

 JL. TAMAN SARI NEMBAH NO. 33, GUNG NEGERI, KEC. KABANJAHE, KABANJAHE 22112

 0628-22331

 IR. INDRA BANGUN

**LAWRENSI EGRIPA UTAMA, PT**

Gred 6

 JL. SELAMET KETAREN COMP. RUKO BLOK E KAV.3 NO.3, GUNG NEGERI, KEC. KABANJAHE, KABANJAHE 22112

 ERLI KASINA BR. TARIGAN

**MANDIRI BANGUN PERSADA, PT**

Gred 5

 JL. UDARA NO. 61, KACINAMBUN, KEC. TIGAPANAH, KABANJAHE 22171

 IR, MUSA P

**NAYAKA GEMILANG, PT**

Gred 5

 JL. KOTACANE NO. 143, KETAREN, KEC. KABANJAHE, KABANJAHE 22111

 RISMAWATI BR.GINTING

**PEMEREI GUNA KARINA, PT**

Gred 5

 JL. MERIAM GINTING NO.46 A, GUNG NEGERI, KEC. KABANJAHE, KABANJAHE 22112

 0628-22322

 PARAWISATA GINTING, SH

**RUMAH BERNEH, PT**

Gred 5

 JL. SUDIRMAN NO. 9, GUNG LETO, KEC. KABANJAHE, KABANJAHE 22111

 TINO MIMANA

**RUMAH UKIR MULIA, PT**

Gred 5

 JL. SEKATA NO. 2A, GUNG NEGERI, KEC. KABANJAHE, KABANJAHE 22112

 ARISMAN TRG

**SABARITHA PERKASA ABADI, PT**

Gred 6

 JL. JAMIN GINTING NO.4, SUMBER MUFAKAT, KEC. KABANJAHE, KABANJAHE 22111

 0628-323155

 IR. LUHUT MATONDANG

**SAKARNAS, PT**

Gred 5

 JL. JAMIN GINTING NO.113, KETAREN, KEC. KABANJAHE, KABANJAHE 22111

 0628-323400

 ODİYANTA SITEPU, ST

**SINAR KASIH REINHARD, PT**

Gred 6

 JL. VETERAN NO.57 A, SUMBER MUFAKAT, KEC. KABANJAHE, KABANJAHE 22111

 0628-323155

 IR. HARIPI PINEM

**TARIGAN SIRULO, PT**

Gred 5

 JL. VETERAN NO.156, GUNG LETO, KEC. KABANJAHE, KABANJAHE 22111

 0628-22677

 KOMBAR TARIGAN

**KAB. DELI SERDANG**

**AJAMU FAADHILAH AGUNG, PT**

Gred 5

 JL. KOMP GRIYA MORA INDAH BLOK B 61, KEC. TANJUNG MORAWA, LUBUK PAKAM 20362

 061-8474028

 FAADHILAH\_AGUNG@COM

 SUSANTI

**AUDISONS NUSANTARA, PT**

Gred 5

 JL. PEMBANGUNAN I NO.09, SEKIP, KEC. LUBUK PAKAM, LUBUK PAKAM 20517

 SF. FAHMI AULIA, ST

**BERKAT RESTU USAHA MAJU, PT**

Gred 5

 JL. BUKIT BARISAN NO. 10, GALANG KOTA, KEC. GALANG, LUBUK PAKAM 20585

 061-7980988

 SISWO SUWITO, MBA

**BUANA BARU NUSANTARA, PT**

Gred 6

 JL. PEMBANGUNAN I NO.7A, SEKIP, KEC. LUBUK PAKAM, LUBUK PAKAM 20517

 061-7956935

 ARIFIN URUL ALHAJ

**CINORTA, PT**

Gred 5

 JL. BAKTI UJUNG, DELI TUA, KEC. DELI TUA, LUBUK PAKAM 20355

 IR.NEFO K.KAROSEKALI

**CITA CITRA MUDA PUTRA, PT**

Gred 5

 JL. BUKIT BARISAN NO. 12, GALANG KOTA, KEC. GALANG, LUBUK PAKAM 20585

 RIANA

**DELI JAYA RANTA PRASAJA, PT**

Gred 5

 KOMP CEMARA HIJAU BLOK EE NO. 2, SAMPALI, KEC. PERCUT SEI TUAN, LUBUK PAKAM 20371

 ABDUL RAINI

**ERATAMA PUTRA PRAKARSA, PT**

Gred 5

 DUSUN III GG. AMAN NO. 99, SUKA MAKMUR, KEC. DELI TUA, LUBUK PAKAM 20355

 061-7882583

 ASMUI

**HARIDA JAYA, PT**

Gred 5

 JL. KIWI IX NO. 208, PERUMNAS MANDALA, SEI TUAN, KEC. PANTAI LABU, LUBUK PAKAM 20553

 OTTOM DALIMUNTHE

**HUTON, PT**

Gred 5

 JL. ROYAL NO. 88-A KOMP. CEMARA ASRI DESA, SAMPALI, KEC. PERCUT SEI TUAN, LUBUK PAKAM 20371

 MARTONO ANGGUSTI, IR.SH.MM

**JASANI ANUGRAH GROUP, PT**

Gred 5

 JL. ST. HASANUDDIN LK. II, LUBUK PAKAM I/II, KEC. LUBUK PAKAM, LUBUK PAKAM 20511

 RIDWAN TAMBUNAN

**KARYA SAINT JAYA 68, PT**

Gred 5

 JL. CEMPAKA NO. 44, KEDAI DURIAN, KEC. DELI TUA, LUBUK PAKAM 20355

 HUMALA ISRAEL SAMOSIR

**KURNIA PRATAMA KENCANA, PT**

Gred 5

 JL. PURNAWIRAWAN NO. 38, PERCUT SEI TUAN, MEDAN ESTATE, KEC. PERCUT SEI TUAN, LUBUK PAKAM 20371

 061-7881533

 H. MUHAMMAD DAHRIL SIREGAR

**KURNIA PUTRA MADUMA, PT**

Gred 5

 JL. MEDAN-LUBUK PAKAM KM. 17,5 SIMPANG ABUNAWAS NO. 1, TANJUNG MORAWA B, KEC. TANJUNG MORAWA, LUBUK PAKAM 20362

 061-7944301

 JAPAIA SIRAIT, ST

**MEKAR TETAP JAYA, PT**

Gred 5

 JL. KAPTEN SUMARSONO NO. 836, HELVETIA, KEC. LABUHAN DELI, LUBUK PAKAM 20373

 RUKITAN

**PANCA PUTRA, PT**

Gred 5

 JL. GALANG, GG. PINANG LINGKUNGAN V, CEMARA, KEC. LUBUK PAKAM, LUBUK PAKAM 20517

 SUGIONO ARUNI

**PARAMITHA PERKASA, PT**

Gred 5

 JL. BINJAI KM. 10,3 GG.JADI NO. 8 A, PAYA GELI, KEC. SUNGGAL, LUBUK PAKAM 20351

 061-8461411

 CV.PARAMITHA@TATHAGROUP.COM

 DHARMA GORDON ABEDNEGO

**PARNASIB NUSANTARA, PT**

Gred 5

 JL. PEMBANGUNAN I NO. 7-A, SEKIP, KEC. LUBUK PAKAM, LUBUK PAKAM 20517

 061-7953770

 LAILA HAYATI AULIA,SH

**PRIMBANTA, PT**

Gred 5

 JL. KOMP.GRIYA MANDIRI DUSUN IV, DELI TUA, KEC. DELI TUA, LUBUK PAKAM 20355

 NGAMANKEN SITEPU

**RAJA OLOAN, PT**

Gred 5

 JL. TANJUNG GARBUS NO. 9A, TANJUNG GARBUS SATU, KEC. LUBUK PAKAM, LUBUK PAKAM 20514

 061-7956908

 RO\_DS23@GMAIL.COM

 HARIMAN TUA DIBATA SIREGAR

**RAMA INDAH JAYA, PT**

Gred 5

 DUSUN XIII/ DAHLIA BANDAR KHALIFAH, BANDAR KHALIPAH, KEC. PERCUT SEI TUAN, LUBUK PAKAM 20371

 JINTANG SIPAHUTAR

**SINAR KARYA AGUNG, PT**

Gred 5

 JL. SUKA BUMI LAMA DUSUN II DESA FUJI MULIO, PUJI MULYO, KEC. SUNGGAL, LUBUK PAKAM 20351

 JENNY TANADY, SE

**SUKSES BERKAH AMANAH, PT**

Gred 5

 JL. ASRAMA BY PASS NO. 38 D, HELVETIA, KEC. SUNGGAL, LUBUK PAKAM 20351

 061-8445592

 ISMED, DRS

**SUMBER MULIA ANUGRAH, PT**

Gred 5

 JL. PURI NO. 9 DUSUN BAKARAN BATU, BAKARAN BATU, KEC. LUBUK PAKAM, LUBUK PAKAM 20512

 ANGGIAT SIHITE, SE

**TUNAS REZEKI, PT**

Gred 6

 JL. SIANTAR NO. 281 DUSUN V, PAGAR JATI, KEC. LUBUK PAKAM, LUBUK PAKAM 20518

 EDYARTO

**KAB. LANGKAT**

**BINA TUNGGAL, PT**

Gred 5

 JL. PKI BRANDAN NO. 06, BERAS BASAH, KEC. PANGKALAN SUSU, STABAT 20858

 ADLIN GUSNELI

**CIPTA PRASETYA GROUP, PT**

Gred 7

 JL. KH. ZAINAL ARIFIN NO. 35/36 DSN. DURIAN LINGGA, DURIAN LINGGA, KEC. SEI BINGAI, STABAT 20771

 061-8912004

 AZHARUDDINHARAHAP@YAHOO.CO.ID

 ERWIN HARAHAP

**CITRA BUMI LANGKAT, PT**

Gred 5

 JL. KARTINI NO. 03 KOMP PEMDA LANGKAT, KWALA BINGAI, KEC. STABAT, STABAT 20811

 YAN SYAHRIN

**FAJAR PRADANA, PT**

Gred 5

 JL. BESITANG NO. 50 LINK. TEROWONG, ALUR DUA, KEC. SEI LEPAN, STABAT 20857

 SYAHRUNI HAKIM

**HIDAYAH JABBAL RAHMAH, PT**

Gred 5

 JL. STASIUN NO. 50, PEKAN SELESAL, KEC. SELESAL, STABAT 20762

 SYAHAPANDEN, SE

**KURNIA MAHKOTA JAYA, PT**

Gred 5

 DESA SAMBIREJO, KEC. BINJAI, SAMPIREJO, KEC. BINJAI, STABAT 20761

 DEWI RAHMAWATI LUBIS

**MAJU ABADI LESTARI, PT**

Gred 7

 JL. STASIUN NO. 19 A, PEKAN SELESAL, KEC. SELESAL, STABAT 20762

 061-6625390

 MAJU\_EXCI@YAHOO.COM

 LELI SURYATI LUBIS

**MALKOM, PT**

Gred 5

 MUSYAWARAH DUSUN 1, KWALA BINGAI, KEC. STABAT, STABAT 20811

 MUHAMMAD AL. HUSYAIRI

**MARCO JAYA, PT**

Gred 5

 JL. PKI BRANDAN GG. DAMAI, BERAS BASAH, KEC. PANGKALAN SUSU, STABAT 20858

**PUTRA KALIMAS PERKASA, PT**

Gred 5

 DSN. BERINGIN DESA PADANG CERMIN, PADANG CERMIN, KEC. SELESAL, STABAT 20762

 SANGGAR

**RONY PUTRA MANDIRI, PT**

Gred 6

 JL. PELOPOR NO. 6, STABAT BARU, KEC. STABAT, STABAT 20811

 061-8912004

 ZAHARA\_S@YAHOO.CO.ID

 SUNDRAJEN

**SRI RAHAYU PRASARANA, PT**

Gred 6

 JL. TANJUNG BERINGIN, KEC. HINAI, STABAT 20854

 RIBUT\_SALATUN@YAHOO.CO.ID

 FITRIANI

**SURYA BARUMUN SETIA, PT**

Gred 5

 JL. TANJUNG PURA, KWALA BINGAI, KEC. STABAT, STABAT 20811

 061-8912001

 KHAIRULAMRI75@YAHOO.CO.ID

 KHAIRUL AMRI

**SURYA JAYA PRASETYA, PT**

Gred 6

 JL. JAINUL ARIFIN NO. 35/36 SIABAT, KEBUN LADA, KEC. HINAI, STABAT 20854

 061-8912003

 NIZWAR GUNAWAN HASIBUAN

**TENAGA TANI, PT**

Gred 5

 JL. PKL BRANDAN NO. 273, BERAS BASAH, KEC. PANGKALAN SUSU, STABAT 20858

 IBRAHIM

**TOSA SAKTI SEJAHTERA, PT**

Gred 5

 JL. JENDERAL SUDIRMAN NO. 27, PERDAMAIAN, KEC. STABAT, STABAT 20815

 SERI UKUR GINTING

**TRIVALNI, PT**

Gred 5

 JL. BESITANG NO. 45 KEL. ALUR DUA, BERAS BASAH, KEC. PANGKALAN SUSU, STABAT 20858

 HUBLY ALI RAHMAN

**KAB. NIAS SELATAN**

**ARSENDA CAHAYA GEMILANG, PT**

Gred 5

 JL. SAONIGEHO KM. 1, PASAR TELUK DALAM, KEC. TELUK DALAM, TELUK DALAM 22865

 0630-7321479

 YAVET DACHI

**FANARUYAMA, PT**

Gred 5

 DESA BAWOMATALUO SIMPANG LAGUNDRI, BAWOMATALUO, KEC. FANAYAMA, TELUK DALAM 22865

 UGAHARI WAU

**GUELNA ANGGUN SARI, PT**

Gred 5

 JL. DESA BAWOMATALUO, BAWOMATALUO, KEC. FANAYAMA, TELUK DALAM 22865

 DARSIH

**MESTIKA AGUNG RAYA, PT**

Gred 5

 JL. DIPONEGORO NO. 41/43, PASAR TELUK DALAM, KEC. TELUK DALAM, TELUK DALAM 22865

 IR HAKIM PAULINA

**MULTI PILAR INDAH JAYA, PT**

Gred 5

 JL. DIPONEGORO, PASAR TELUK DALAM, KEC. TELUK DALAM, TELUK DALAM 22865

 KRISTIAN, ST

**PANAMA NISEL, PT**

Gred 5

 JL. D.I. PANJAITAN, PASAR TELUK DALAM, KEC. TELUK DALAM, TELUK DALAM 22865

 HENDRA DUHA

**RIDDHO JAYA BERSAMA, PT**

Gred 5

 JL. DESA SONDREREASI, PASAR TELUK DALAM, KEC. TELUK DALAM, TELUK DALAM 22865

 MARTIN NDRURU

**SAHABAT BARU JAYA, PT**

Gred 5

 IMAM BONJOL DERMAGA NO. 04, JALAN KEL. PASAR TELUK DALAM, PASAR TELUK DALAM, KEC. TELUK DALAM, TELUK DALAM 22865

 TEKAD BUULOLO

**SELATAN JAYA, PT**

Gred 6

 JL. AHMAD YANI NO. 78, PASAR TELUK DALAM, KEC. TELUK DALAM, TELUK DALAM 22865

 EFFENDI

**KAB. HUMBANG HASUNDUTAN**

**ALFA RETOS ABADI, PT**

Gred 5

 JL. SENTOSA NO. 26, PASAR DOLOK SANGGUL, KEC. DOLOK SANGGUL, DOLOK SANGGUL 22457

 IR.HOTMATUA SIMANULLANG.

**BUKIT TJAHAYA ABADI, PT**

Gred 5

 SITONGGI TONGGI DESA N.S I, NAGA SARIBU I, KEC. LINTONG NIHUTA, DOLOK SANGGUL 22475

 PEANGIN TAMBUNAN

**GREAT HOPE, PT**

Gred 5

 LBN. SAHATA - DOLOK SANGGUL, SIRISIRISI, KEC. DOLOK SANGGUL, DOLOK SANGGUL 22457

 RONITA JUNIATI RAJAGUGKUK

**KARYA ANGGA, PT**

Gred 5

 JL. MADUMA II NO. 73, PASAR DOLOK SANGGUL, KEC. DOLOK SANGGUL, DOLOK SANGGUL 22457

 PATAR SLITONGA

**MITRA UTARA SUMATERA INDONESIA, PT**

Gred 5

 JL. SISINGAMANGARAJA NO. 142, PASAR DOLOK SANGGUL, KEC. DOLOK SANGGUL, DOLOK SANGGUL 22457

 BINSAR PURBA

**MORA BERSATU, PT**

Gred 5

 JL. SENTOSA NO. 10, PASAR DOLOK SANGGUL, KEC. DOLOK SANGGUL, DOLOK SANGGUL 22457

 AFRİYANTI SIMAMORA

**PURNAMA, PT**

Gred 5

 JL. MERDEKA NO. 31 - D, PASAR DOLOK SANGGUL, KEC. DOLOK SANGGUL, DOLOK SANGGUL 22457

 HOTMAN PURBA

**PUTRA DOLOK SANGGUL, PT**

Gred 5

 JL. MERDEKA NO. 93, PASARIBU, KEC. DOLOK SANGGUL, DOLOK SANGGUL 22457

 0633-31735

 DARSAN SIMAMORA

**SURYA MIDUK MARSIRUPAN, PT**

Gred 5

 JL. SISINGAMANGARAJA NO. 35 PASAR BARU LINTONG NIHUTA, SIBUNTUON PARPEA, KEC. LINTONG NIHUTA, DOLOK SANGGUL 22457

 BIRMA SINAGA,SE

**KAB. SAMOSIR**

**GORGA DUMA SARI, PT**

Gred 5

 DUSUN HARIARAPINTU, DESA PARTUNGKUNAGINJANG, PARTUNGKO NAGINJANG, KEC. HARIAN, PANGURURAN 22391

 TONY CURTIS SIHOTANG

**JURNI GROUP, PT**

Gred 5

 JL. NAHUM SITUMORANG, PARDOMUAN I, KEC. PANGURURAN, PANGURURAN 22392

 0626-20837

 SUDUNG SIHOTANG



**LELUHUR PERSADA MARGA, PT**

Gred 5

 JL. RAYA RIANIATE, HUTA NAMORA, KEC. PANGURURAN, PANGURURAN 22392

 0626-20470

 MAYKAEL ABADI SINAGA

**MARTUA RONA ULII, PT**

Gred 5

 JL. PASAR NAINGGOLAN, PANGURURAN 22390

 JONA M.LUMBAN RAJA

**PUSUK BUHIT LESTARI, PT**

Gred 5

 DESA SITOLUHUTA, SITOLUHUTA, KEC. PANGURURAN, PANGURURAN 22392

 BERMAN SITANGGANG

**RAJA NAULI, PT**

Gred 5

 JANJI MARIA DESA TAMBA DOLOK, TAMBA DOLOK, KEC. SITIO-TIO, PANGURURAN 22395

 IR. SARHOCHEL MARTOPOLO TAMBA

**SAOR MANAEK, PT**

Gred 5

 DESA TAMBA DOLOK, TAMBA DOLOK, KEC. SITIO-TIO, PANGURURAN 22395

 M. LUMBAN TOBING

**KAB. SERDANG BEDAGAI**

**BAROKAH, PT**

Gred 5

 JL. KABUPATEN NO. 57 A, SIMPANG TIGA PEKAN, KEC. PERBAUNGAN, SEI RAMPAH 20986

 NIZAMUDDIN DALIMUNTHE

**INDO SUKSES PERKASA, PT**

Gred 5

 JL. SERDANG NO. 114, SIMPANG TIGA PEKAN, KEC. PERBAUNGAN, SEI RAMPAH 20986

 SYAFIYUDDIN ZAR

**RIZKI, PT**

Gred 5

 JL. KABUPATEN NO. 67 B, SIMPANG TIGA PEKAN, KEC. PERBAUNGAN, SEI RAMPAH 20986

 HASBULLAH

**SERGEI PUTRA, PT**

Gred 5

 DUSUN 3 DESA PEMATANG SIJONAM, PEMATANG SIJONAM, KEC. PERBAUNGAN, SEI RAMPAH 20986

 HARI OMBO

**SULUH PEMBANGUNAN SEJAHTERA, PT**

Gred 5

 JL. NEGARA MEDAN T. TINGGI KM 58, FIRDAUS, KEC. SEI RAMPAH, SEI RAMPAH 20995

 0621-442169

 HARUN NUR

**TAKMIR JAYA PERKASA, PT**

Gred 5

 JL. KENANGA NO. 52, SIMPANG TIGA PEKAN, KEC. PERBAUNGAN, SEI RAMPAH 20986

 061-7990142

 H. MAT SALIYAK

**UNEDO IBRANI PERKASA, PT**

Gred 5

 JL. NEGARA NO. 111 FIRDAUS, FIRDAUS, KEC. SEI RAMPAH, SEI RAMPAH 20995

 ARES MARBUN

**UTAMA JAYA, PT**

Gred 5

 DUSUN II DESA FIRDAUS, FIRDAUS, KEC. SEI RAMPAH, SEI RAMPAH 20995

 TAUFIK GUNANTA SINULINGGA

**ZHAFRAN, PT**

Gred 5

 JL. KABUPATEN, SIMPANG TIGA PEKAN, KEC. PERBAUNGAN, SEI RAMPAH 20986

 MUSTAFA

**KAB. BATU BARA**

**DHARMAPUTRA SEJAHTERA, PT**

Gred 5

 JL. BESAR INDRAPURA, INDRAPURA, KEC. AIR PUTIH, LIMA PULUH 21256

 DHRMPUTRAS@YAHOO.COM

 BAMBANG DWI HERLAMBAANG, S.T.

**FAJAR BARU PRIMA, PT**

Gred 5

 JL. ACCESS ROAD NO. 168, KWALA TANJUNG, KEC. SEI SUKA, LIMA PULUH 21257

 BASRI

**KARYA ABADI MANDIRI, PT**

Gred 5

 JL. LINTAS SIMPANG KEBUN KOPI NO. 123, SIMPANG KOPI, KEC. SEI SUKA, LIMA PULUH 21257

 AJUAN

**MUDA SEJATI, PT**

Gred 5

 JL. MERDEKA NO. 238 INDRAPURA, INDRAPURA, KEC. AIR PUTIH, LIMA PULUH 21256

 S.H. MUDA BUTAR - BUTAR, SE

**KAB. NIAS UTARA**

**KARYA UMBU, PT**

Gred 5

 TUHEMBERUA

**MASA KARYA ABADI, PT**

Gred 5

 UMBUBALODANO

 EDIWAN ZEGA

**KAB. NIAS BARAT**

**NODE, PT**

Gred 5

 FADORO

**KOTA SIBOLGA**

**APRILIA INSAN ABADI, PT**

Gred 5

 JL. ASO-ASO NO. 9, PANCURAN KERAMBIL, KEC. SIBOLGA SAMBAS, SIBOLGA 22531

 TULLUS RINALDY SIREGAR

**BANGUNAN INDAH PERUMAHAN, PT**

Gred 5

 JL. DR. F.L. TOBING NO. 44 A, HUTA TONGA TONGA, KEC. SIBOLGA UTARA, SIBOLGA 22512

 ALEX LAMBOK M. SITOMPUL

**KARYA BERKAT LESTARI, PT**

Gred 5

 SIBOLGA KOTA

**PAGAR JAYA ABADI, PT**

Gred 5

 JL. ASO-ASO NO. 9, PANCURAN KERAMBIL, KEC. SIBOLGA SAMBAS, SIBOLGA 22531

 INANTYANI BERLIANA SIREGAR

**SUMBER SIPEAPEA JAYA, PT**

Gred 5

 JL. HIU NO. 95, PANCURAN PINANG, KEC. SIBOLGA SAMBAS, SIBOLGA 22534

 0631-24947

 IR. JUSMAN NAINGGOLAN

**KOTA TANJUNG BALAI**

**BUNDA, PT**

Gred 5

 JL. SISINGAMANGARAJA NO. 122, KEC. TANJUNG BALAI UTARA, TANJUNG BALAI

 KHAIRUL

**MEDAN RIAU PRATAMA, PT**

Gred 5

 JL. MAHONI, SIJAMBI, KEC. DATUK BANDAR, TANJUNG BALAI 21361

 A. RAFAI

**MEDIA INDAH LESTARI ABADI, PT**

Gred 5

 JL. ANWAR IDRIS GG. SUKA DAMAI, GADING, KEC. DATUK BANDAR, TANJUNG BALAI 21362

 SOFYAN MARPAUNG

**PUTRA MAJU, PT**

Gred 6

 JL. T. UMAR NO. 101, KARYA, KEC. TANJUNG BALAI SELATAN, TANJUNG BALAI 21314

 081263568633

 081263568633

 HERRY ARDHANA

**RANDARAJA KARYA, PT**

Gred 5

 JL. ADE IRMA SURYANI NO. 35, KARYA, KEC. TANJUNG BALAI SELATAN

 0623-93954

 PT.RANDARAJAKARYA@GMAIL.COM

**KOTA PEMATANG SIANTAR**

**BAGAS MANDIRI, PT**

Gred 5

 JL. PATTIMURA NO. 124, KEC. SIANTAR TIMUR, PEMATANG SIANTAR

 0622-420441

 HESTI LINDA SIRAIT

**CITRA HUTAMANDIRI, PT**

Gred 5

 JL. PATTIMURA NO. 124, KEC. SIANTAR TIMUR, PEMATANG SIANTAR

 0622-420441

 IR. RUDOLF M HUTABARAT

**DEWI TAMBO ANUGRAH, PT**

Gred 5

 JL. MEDAN KM. 7,5, SUMBER JAYA, KEC. SIANTAR MARTOBA, PEMATANG SIANTAR 21138

 NELSON HASUDUNGAN SIANIPAR

**HONGSIN JAYA, PT**

Gred 5

 JL. FAREL PASARIBU GG.KELAPA NO.1, SUKAMAKMUR, KEC. SIANTAR MARIHAT, PEMATANG SIANTAR 21127

 EDI SEHAT

**KARYA AGUNG SEJATI NADAJAYA, PT**

Gred 6

 JL. KOMANDO NO. 14, BAH KAPUL, KEC. SIANTAR SITALASARI, PEMATANG SIANTAR 21139

 0622-7023917

 0622-082166847675

 AGUSTO

**KARYA ARTISTIK UNGGUL, PT**

Gred 5

 JL. FAREL PASARIBU GG. SUKUN NO. 2 A, SUKAMAJU, KEC. SIANTAR MARIHAT, PEMATANG SIANTAR 21127

 0622-435350

 WWW.OPN\_UNGGUL@YAHOO.CO.ID

 IR. NIMROT SILAEN

**MIDUK ARTA PT**

Gred 5

 JL. A. I. SURYANI NO. 58, MERDEKA, KEC. SIANTAR TIMUR, PEMATANG SIANTAR 21135

 0622-750080

 MAHMUT EFENDI

**NADA KARYA BANGUN PERSADA, PT**

Gred 5

 JL. PELINDUNG NO. 2, BAH KAPUL, KEC. SIANTAR SITALASARI, PEMATANG SIANTAR 21139

 082166847675

 082166847675

 ELINTER

**PUSAKA AGUNG JAYA KARYA, PT**

Gred 5

 JL. SM RAJA NO. 48, BAH KAPUL, KEC. SIANTAR SITALASARI, PEMATANG SIANTAR 21139

 082165011882

 082165011882

 RINA

**SONAKMA, PT**

Gred 5

 JL. NIAS NO. 15, KRISTEN, KEC. SIANTAR SELATAN, PEMATANG SIANTAR 21124

 BETTI JUNITA PANJAITAN

**SURYA ANUGRAH MULTI KARYA, PT**

Gred 5

 JL. SAMOSIR II NO. 175, KRISTEN, KEC. SIANTAR SELATAN, PEMATANG SIANTAR 21124

 BERMAN SIMANJUNTAK

**KOTA TEBING TINGGI**

**BERKAH INDAH BERSERI, PT**

Gred 5

 JL. KOTA TEBING TINGGI, TEBING TINGGI

**DAYA LAKSANA, PT**

Gred 5

 JL. IMAM BONJOL NO. 01, KEC. TEBING TINGGI KOTA, TEBING TINGGI 20633

 FAISAL ASHARI

**MUTIARA INDAH MULTI, PT**

Gred 5

 JL. TUANKU IMAM BONJOL NO. 1, SATRIA, KEC. PADANG HILIR, TEBING TINGGI 20636

 0621-329173

 RAVIGROUP75@YAHOO.COM

 MUHAMMAD IQBAL

**MUTIARA INDAH, CV**

Gred 5

 JL. IMAM BONJOL NO. 1, SATRIA, KEC. PADANG HILIR, TEBING TINGGI 20636

 0621-325523

 MUHAMMAD DANIEL SULTAN, S.E.

**TRIKORA, PT**

Gred 5

 JL. PROF. DR. HAMKA NO. 48, DURIAN, KEC. BAJENIS, TEBING TINGGI 20621

 SYAMSUL BAHRI

**KOTA MEDAN**

**ABA JAYA UTAMA, PT**

Gred 6

 JL. PABRIK TENUN NO. 126 D, SEI PUTIH BARAT, KEC. MEDAN PETISAH, MEDAN 20118

 061-77865351

 061-77865351

 AJU\_PT@LYCOS.COM

 REFIDINALDI

**ABRAHAM, PT**

Gred 5

 JL. MELUR NO. 14, H A M D A N, KEC. MEDAN MAIMUN, MEDAN 20151

 061-4558183

 061-4567071

 PT\_ABRAHAM\_1@YAHOO.COM

 MARISSA STELLA P.

**ADHIMASCIPTA DWIPANTARA, PT**

Gred 5

 JL. TB SIMATUPANG KOMP. IMPERIUM NO. B-14, SUNGGAL, KEC. MEDAN SUNGGAL 20128

 061-80026040

 YUDONO ADI, ST

**ADIWARNA CONSULTANT, PT**

Gred 5

 KOMPLEKS BUSINESS POINT JL. SETIA BUDI BLOK CC NO. 2, KEC. MEDAN SUNGGAL, MEDAN

 061-8214214

 ADIWARNCONSULTANT@YAHOO.CO.ID

 IR. JOHN PH SAMOSIR

**ADRI UTAMA KARYA, PT**

Gred 5

 JL. DAGAN NO. 6 C, SEI KERA HULU, KEC. MEDAN PERJUANGAN, MEDAN 20233

 061-4155957

 H. EDDY MISWAR

**AGUNG LAISMANA PRIBADI, PT**

Gred 5

 JL. BRIGJEN. KATAMSO NO. 474, KAMPUNG BARU, KEC. MEDAN MAIMUN, MEDAN 20158

 061-77962261

 DR. IR. GABEAN TOMY SINAMBELA

**ALASJAYA PERKASA, PT**

Gred 5

 JL. PROF. HM. YAMIN, SH NO. 21 C, PERINTIS, KEC. MEDAN TIMUR, MEDAN 20231

 HENGGY ATMAJA

**ALLES KLAR PRIMA, PT**

Gred 5

 JL. SUKA BHAKTI NO. 20, SUKA MAJU, KEC. MEDAN JOHOR, MEDAN 20146

 061-7870991

 ALLES\_KLARPRIMA@YAHOO.CO.ID

 RANDI GUNAWAN, ST

**ALPHA RHO DELTA, PT**

Gred 5

 JL. LET JEND. S. PARMAN BLOK C. NO. 11, PETISAH TENGAH, KEC. MEDAN PETISAH, MEDAN 20112

 IBNU RUSDI

**AMARTA JAYA PUTRA, PT**

Gred 5

 JL. ISMALYAH, KOTA MATSUM I, KEC. MEDAN AREA, MEDAN 20215

 061-7330815

 PT\_AMARTAJAYAPUTRA@YAHOO.CO.ID

 YUSUF

**ANDAL PEPPERINE CONSULTANT, PT**

Gred 5

 JL. BRIGJEN. ZEIN HAMID KOMPS PRIBADI INDAH NO. 17, GEDUNG JOHOR, KEC. MEDAN JOHOR, MEDAN 20144

 061-7878707

 APPRICONT@YAHOO.CO.ID

 HAFNI ZAHRA LUBIS

**ANDALAS GRAHA HUTAMA, PT**

Gred 5

 JL. LETJEN S. PARMAN NO. 310-D, PETISAH TENGAH, KEC. MEDAN PETISAH, MEDAN 20112

 061-4152485

 CORAHLIMALAPAN@YAHOO.COM

 IR. RINA SINULINGGA

**ANDALAS, PT**

Gred 5

 JL. KRUIING NO. 8-C, PETISAH TENGAH, KEC. MEDAN PETISAH, MEDAN 20112

 B. HUTAURUK

**ANDHY PUTRA, PT**

Gred 5

 JL. JATI II NO. 54, TELADAN TIMUR, KEC. MEDAN KOTA, MEDAN 20217

 061-7350213

 ANDHY\_PUTRA2005@YAHOO.COM

 IR. BAJA TAMPUBOLON

**ANDRY KARYA CIPTA, PT**

Gred 5

 JL. PIMPINAN NO. 24, SIDORAME BARAT I, KEC. MEDAN PERJUANGAN, MEDAN 20236

 061-4512950

 ANDRYCORP07@YAHOO.COM

 DRS. JUNAI DI

**ANEKA RAGAM ENG, PT**

Gred 5

 JL. PALEMBANG NO. 35/17, SIDODADI, KEC. MEDAN TIMUR, MEDAN 20234

 061-4561578

 ANDY OEI

**ANTA RAKSA, PT**

Gred 6

 JL. SUTRISNO NO. 61, SEI RENGAS I, KEC. MEDAN KOTA, MEDAN 20214

 061-4519627

 061-4519677

 YANTI WIRIANTO, S.E.

**ANUGERAH BINTANG ABADI, PT**

Gred 5

 JL. IR. H. JUANDA - II NO. 26-C KEL. SUKADAMAI KEC. MEDAN POLONIA, SUKA DAMAI, KEC. MEDAN POLONIA, MEDAN 20157

 061-4556752

 061-4556752

 SEHAT

**ANUGRAH BAHARI SEJAHTERA MANDIRI, PT**

Gred 6

 JL. SISINGAMANGARAJA KM. 7,5, KEC. MEDAN DENAI, MEDAN 20147

 061-7867585

 061-7866722

 IMMANUEL BASAR HUTABARAT, M.B.A.

**ANUGRAH BAHARI SEJAHTERA, PT**

Gred 5

 JL. SISINGAMANGARAJA KM. 7,5, SITIREJO II, KEC. MEDAN AMPLAS, MEDAN 20219

 061-7866722

 RUDY PANUSUNAN SIAHAAN

**ANUGRAH CIPTA LAMGANDANA, PT**

Gred 5

 JL. MULTATULI NO.26-27, J A T I, KEC. MEDAN MAIMUN, MEDAN 20152

 061-4518268

 IR. LAMBOK PASARIBU

**ANUGRAH CIPTA LAMGANDANA, PT**

Gred 5

 JL. MULTATULI NO. 26/27-A, J A T I, KEC. MEDAN MAIMUN, MEDAN 20152

 RENTA DELIMA SIHOMBING, SE

**ANUGRAH MUARA SEJATI, PT**

Gred 5

 JL. PELITA II NO. 111, SIDORAME BARAT I, KEC. MEDAN PERJUANGAN, MEDAN 20236

 061-7347348

 ALFONSO MARTIN SILVANOS SIMANUNGK

**ANUGRAH PERMATA INDAH, PT**

Gred 5

 JL. DAGAN NO. 18 A-B, SEI PUTIH TENGAH, KEC. MEDAN PETISAH, MEDAN 20118

 061-4521360

 061-4521360

 ANUGRAH\_PT@LYCOS.COM

 LUHUT MANALU

**ARAFAH SEJAHTERATAMA MANDIRI, PT**

Gred 5

 JL. KARYA GG. SUKADAME NO. 15, SEI AGUL, KEC. MEDAN BARAT, MEDAN 20117

 ZAINI HASAN BATU BARA, IR

**ARANGSIBU RAYA CONSULTANT, PT**

Gred 5

 JL. SEPAKAT KOMP.TAMAN UBUD BLOK B-2, GEDUNG JOHOR, KEC. MEDAN JOHOR, MEDAN 20144

 IR. H. JUSRAN MADJID

**ARDO CITRA MANDIRI, PT**

Gred 6

 JL. MELUR NO. 1, H A M D A N, KEC. MEDAN MAIMUN, MEDAN 20151

 061-4562496

 061-4529627

 ACM-PT@PLASA.COM

 DENNY WAHYUDI

**ARIKO PRATAMA JAYA, PT**

Gred 5

 JL. CINTA KARYA NO. 67 A MEDAN, SARI REJO, KEC. MEDAN POLONIA, MEDAN 20157

 SANI MG ARBIE,SH

**ARMADA PUTRA, PT**

Gred 5

 JL. LETJEND. JAMIN GINTING KM. 12 NO. 31, PADANG BULAN, KEC. MEDAN BARU, MEDAN 20155

 DEAN MARTIN SITEPU

**ARTA SILOAM, PT**

Gred 5

 JL. SULTAN ISKANDAR MUDA NO. 39, MERDEKA, KEC. MEDAN BARU, MEDAN 20154

 MARIHAD SIMBOLON

**ARTEK UTAMA, PT**

Gred 5

 JL. PROF. H. M. YAMIN, S.H. NO. 370, GANG BUNTU, KEC. MEDAN TIMUR, MEDAN 20231

 061-4145846

 A. SURBEIN NASUTION

**ARTHA GRAHA NAULI, PT**

Gred 5

 JL. PABRIK TENUN NO. 70, SEI PUTIH TENGAH, KEC. MEDAN PETISAH, MEDAN 20118

 AG\_NAULI@YAHOO.COM

 TOMMY NICOLO SITUMEANG

**ARTHA JAYA KENCANA , PT**

Gred 5

 JL. SINDORO NO. 28, PUSAT PASAR, KEC. MEDAN KOTA, MEDAN 20212

 JOHNSON JAYADINATA

**ARTHA KENCANA PRIMAINDO, PT**

Gred 5

 JL. SEI KERA NO. 105, SIDODADI, KEC. MEDAN TIMUR, MEDAN 20234

 061-4523332

 ARTPRINDO@YAHOO.CO.ID

 RUDY TANNUDJAYA

**ARTHA PERMANA JAYA, PT**

Gred 5

 JL. LAKSANA NO. 60, TANJUNG REJO, KEC. MEDAN SUNGGAL, MEDAN 20122

 SYAFRIL AGUS THAHER

**ARTHUR MULIA ABADI, PT**

Gred 5

 JL. KAPT. MUSLIM, KOMP MILLENIUM SQUARE NO. 2, MEDAN HELVETIA, HELVETIA TIMUR, KEC. MEDAN HELVETIA, MEDAN 20124

 061-8453917

 061-8453917

 DRS. JAMES DANIEL SITORUS, MSC

**ARTI MANGGALYA, PT**

Gred 6

 JL. ISMALYAH, KOTA MATSUM I, KEC. MEDAN AREA, MEDAN 20215

 061-7330815

 061-7330815

 PT\_ARTIMANGGALYA@YAHOO.CO.ID

 HERRY ZULKARNAIN

**ASIH GARAM PERSADA, PT**

Gred 5

 JL. TRITURA/AH. NASUTION NO. 17, HARJOSARI II, KEC. MEDAN AMPLAS, MEDAN 20147

 061-7032178

 DRA. HERLINA SIAGIAN

**ASITOR EKA KARYA, PT**

Gred 5

 JL. GUNUNG KRAKATAU NO. 128 A, PULO BRAYAN DARAT I, KEC. MEDAN TIMUR, MEDAN 20239

 AZIZ SANTOSO, SE

**ASRIJES, PT**

Gred 5

 JL. PINTU AIR GG.GABETUA NO.32, SITI REJO I, KEC. MEDAN KOTA, MEDAN 20219

 061-7875609

 ROBERT SILALAH I R

**ATMIRA UTAMA GROUP, PT**

Gred 6

 JL. T. AMIR HAMZAH NO. 69, HELVETIA, KEC. MEDAN HELVETIA, MEDAN 20124

 061-8443523

 JULIADI

**AUNA RAHMAT, PT**

Gred 5

 JL. BUDI KEMULIAAN 12 LK. XXIII, PULO BRAYAN KOTA, KEC. MEDAN BARAT, MEDAN 20116

 061-4512383

 GUNAWAN SUTRISNO

**AURORA SARI JAYA, PT**

Gred 5

 JL. ISKANDAR MUDA NO. 115, PETISAH HULU, KEC. MEDAN BARU, MEDAN 20153

 AURORASARIJAYA@YAHOO.CO.ID

 AMRU HASIBUAN, SE.

**BAJATRA PT**

Gred 5

 JL. BRIGJEN KATAMSO NO.51V/225, SUKA RAJA, KEC. MEDAN MAIMUN, MEDAN 20159

 061-4533883

 JONI HAMDAN

**BAKTIYA UTAMA INDONESIA, PT**

Gred 5

 JL. FLAMBOYAN NO.11, TANJUNG SARI, KEC. MEDAN SELAYANG, MEDAN 20132

 MARKETING@BHK.CO.ID

 HITLER SAUR TUA RUMASINGAP

**BALCON KONSULTAN, PT**

Gred 5

 JL. SETIA BUDI NO. 83-E, TANJUNG SARI, KEC. MEDAN SELAYANG, MEDAN 20132

 061-8201059

 BALCON\_KONS@YAHOO.CO.ID

 HOTMA PANGGABEAN, DR.

**BANGUN NALURI NUSA, PT**

Gred 5

 JL. KRUIWING NO. 1-A, PETISAH TENGAH, KEC. MEDAN PETISAH, MEDAN 20112

 SURYADI

**BATTIO ROBASA, PT**

Gred 5

 JL. KERUNTUNG GG. FAMILY NO. 7, SIDOREJO HILIR, KEC. MEDAN TEMBUNG, MEDAN 20222

 BATTIO FERNANDO PARDEDE

**BATU MARSOKKOR JAYA, PT**

Gred 5

 JL. BERINGIN I NO. 22 KEL. HELVETIA, HELVETIA, KEC. MEDAN HELVETIA, MEDAN 20124

 CHANDRA WIJAYA SIAGIAN ST

**BENHAR JAYA MANDIRI, PT**

Gred 5

 JL. PROF. HM. YAMIN, SH NO. 26 - A, GAHARU, KEC. MEDAN TIMUR, MEDAN 20235

 061-4158830

 BEN YAMIN HARAHAP

**BERJAYA GROUP, PT**

Gred 6

 JL. KAPT. RAHMAT BUDDIN GG. JAMBU NO. 21, MEDAN MARELAN, TANAH ENAM RATUS, KEC. MEDAN MARELAN, MEDAN 20245

 JARA BARITA LUMBAN RAJA

**BERKAH TUJUH SINAR, PT**

Gred 5

 KOMP. PANGGON INDAH NO. 82 LINK. II, RENGAS PULAU, KEC. MEDAN MARELAN, MEDAN 20255

 ANASTASYA CITRA

**BERLIAN JAYA MANDIRI, PT**

Gred 5

 JL. DAGAN NO. 18 A, PETISAH TENGAH, KEC. MEDAN PETISAH, MEDAN 20118

 061-4538542

 BERLIAN\_CONSUL18@PLASA.COM

 KILIAN SIMANJUNTAK

**BERSAMA MANDIRI SEJAHTERA, PT**

Gred 5

 JL. SAWAH HALUS NO. 10, MEDAN HELVETIA, HELVETIA, KEC. MEDAN HELVETIA, MEDAN 20124

 JUMAIN HASIBUAN

**BESITANG SEJAHTERA, PT**

Gred 5

 JL. SISINGAMANGARAJA XII KM. 7,5, HARJOSARI II, KEC. MEDAN AMPLAS, MEDAN 20147

 061-7867585

 061-7864722

 HASUDUNGAN SIANTURI

**BHAKTI KARYA NUSA PRATAMA, PT**

Gred 5

 JL. JATI II NO.54, TELADAN TIMUR, KEC. MEDAN KOTA, MEDAN 20217

 IR. BAJA TAMPUBOLON

**BINA KARYA NUSA MANDIRI, PT**

Gred 5

 JL. DR. MANSYUR NO. 27, PADANG BULAN SELAYANG I, KEC. MEDAN SELAYANG, MEDAN 20131

 061-8213744

 IR. WILSON KABAN

**BINA PEMUDA, PT**

Gred 7

 JL. AMAL LUHUR NO. 119, DWI KORA, KEC. MEDAN HELVETIA, MEDAN 20123

 061-8451220

 061-8451775

 BINA\_PEMUDA@YAHOO.CO.ID

 RUDY SUTEDJO

**BINA TEKNIKA, PT**

Gred 5

 JL.TURI GG.PERHUBUNGAN NO.7, SUDI REJO I, KEC. MEDAN KOTA, MEDAN 20218

 061-7331523

 IR.MARASAL HUTASOIT

**BINA ULI GRAHA, PT**

Gred 5

 JL. PROF HM YAMIN SH GG. LURAH NO. 12, SEI KERA HILIR II, KEC. MEDAN PERJUANGAN, MEDAN 20233

 061-7356835

 JULI AKBAR

**BINA UTAMA, PT**

Gred 5

 JL. JAHE VII NO. 8 P. SIMALINGKAR, SEI KERA HILIR II, KEC. MEDAN PERJUANGAN, MEDAN 20233

 BISMUN S

**BINTANG HARAPAN MULIA, PT**

Gred 5

 JL. ASIA NO. 258, SEI RENGAS PERMATA, KEC. MEDAN AREA, MEDAN 20214

 BENHARTO

**BINTANG PRIMA SUKSES, PT**

Gred 5

 JL. WAHIDIN UJUNG NO.338, PAHLAWAN, KEC. MEDAN PERJUANGAN, MEDAN 20233

 PELEN KOHANDA

**BINTANG SAUDARA, PT**

Gred 7

 JL. KARYA II NO. 21, SEI AGUL, KEC. MEDAN BARAT, MEDAN 20117

 061-4153192

 061-4153192

 EDI ANWAR NASUTION, SH

**BINTANG TIMUR BARU, PT**

Gred 5

 JL. KARYA I NO. 7, SEI AGUL, KEC. MEDAN BARAT, MEDAN 20117

 061-661813

 RANGGA DOLY PANGARIBUAN

**BINTANG TIRTA KESTURI, PT**

Gred 5

 JL. SISINGAMANGARAJA GG. PAGARUYUNG NO. 1, SITIREJO II, KEC. MEDAN AMPLAS, MEDAN 20219

 HUSNI AMRI NASUTION,S,E

**BIOLA HIJAU, PT**

Gred 5

 JL. SELAMAT NO. 30-S, SITIREJO II, KEC. MEDAN AMPLAS, MEDAN 20219

 BIOLA@YAHOO.COM

 HERYSON ORLANDO PARDEDE

**BIRKA ALFA ALDORA, PT**

Gred 5

 JL. JAMIN GINTING GG. PANCUR SIWAH NO. 10 A, TITI RANTAI, KEC. MEDAN BARU, MEDAN 20156

 061-579329

 061-519329

 IR. BETTY MIKAELA,

**BONACO NUSAPRIMA, PT**

Gred 5

 JL. SEI BATANG GADIS NO. 32, SEI SIKAMBING D, KEC. MEDAN PETISAH, MEDAN 20119

 FAUZIA AGUSTINI

**BONAFINDO CONSULTANT, PT**

Gred 5

 JL. SETIA BUDI NO. 39-B GEDUNG IPMD, SUNGGAL, KEC. MEDAN SUNGGAL, MEDAN 20128

 061-4145846

 061-4145846

 HAMIDA, S.T.

**BRAMA SARI, PT**

Gred 6

 JL. GLUGUR BY PASS NO. 144, SILALAS, KEC. MEDAN BARAT, MEDAN 20114

 061-6618865

 061-6618865

 WILLY

**BUANA PILAR JAYA MANDIRI, PT**

Gred 5

 JL. SIDORUKUN LK. X NO. 88, PULO BRAYAN DARAT II, KEC. MEDAN TIMUR, MEDAN 20239

 ISKANDAR, ST

**BUANA POWER, PT**

Gred 5

 JL. SEMARANG NO. 17, PASAR BARU, KEC. MEDAN KOTA, MEDAN 20212

 061-4158506

 BUANA\_POWER@YAHOO.COM

 THAHIR TANDAR

**BUDI GRAHA PERKASA, PT**

Gred 5

 JL. SEMPURNA NO. 6, SUDI REJO I, KEC. MEDAN KOTA, MEDAN 20218

 061-4154178

 BGP9001MDN@PLASA.COM

 RAYALAN RAYMONDUS SIMANUNGKALIT, S

**BUDI GRAHA, PT**

Gred 5

 JL. GEREJA NO. 45, SEI AGUL, KEC. MEDAN BARAT, MEDAN 20117

 HERU SUSANTO

**BUDI PERKASA ALAM, PT**

Gred 5

 PERUMAHAN BUMI ASRI BLOK C NO. 35, CINTA DAMAI, KEC. MEDAN HELVETIA, MEDAN 20126

 061-8475584

 ZALDY NOOR

**BUDIGRAHA PERKASA UTAMA, PT**

Gred 5

 JL. SEI BESITANG NO. 46, BABURA, KEC. MEDAN BARU, MEDAN 20154

 061-4550584

 IR. SAHAT M. HAMONANGAN PURBA

**BUKITTAHAJA DWIPUTRA, PT**

Gred 5

 JL. SEI BENGAWAN NO. 50, BABURA, KEC. MEDAN BARU, MEDAN 20154

 061-452828

 061-4528728

 SAUT MUDA SILALAH

**CAKRA ANDATU SUKSES PT**

Gred 5

 JL. TAPANULI NO. 42D, PANDAU HULU I, KEC. MEDAN KOTA, MEDAN 20211

 061-4561513

 061-4561513

 DODO HARYANTO

**CEMERLANG TEKNIK MULIA, PT**

Gred 5

 JL. WAHIDIN NO. 89/33C, MEDAN

 061-4520847

 CTMULIA@YAHOO.CO.ID

 MUHAMMAD YUSUF

**BUMI ALAM LESTARINDO INDAH, PT**

Gred 6

 JL. PEMUDA 22 MEDAN, A U R, KEC. MEDAN MAIMUN, MEDAN 20151

 061-4575220

 061-4575220

 BUDIMAN WIDJAJA

**CANDI SATYA BHAYANGKARA, PT**

Gred 5

 JL. CANDI MENDUT NO. 5, PETISAH TENGAH, KEC. MEDAN PETISAH, MEDAN 20112

 061-4572587

 061-4572587

 CANNIDA HOWFLY MARITO SIMANJUNTAK

**CENDANA INDAH KARYA, PT**

Gred 6

 JL. PALANG MERAH DALAM LT. 2 NO. 34 C, KESAWAN, KEC. MEDAN BARAT, MEDAN 20111

 061-4556575

 MUHAMMAD RIZAL

**CENDANA KARYA GRAHA, PT**

Gred 5

 JL. IR. H. JUANDA BARU NO.57/1, SUKA RAJA, KEC. MEDAN MAIMUN, MEDAN 20159

 061-4536576

 061-4573437

 DODY THAHIR

**BUMI TORAN KENCANA, PT**

Gred 5

 JL. LETJEND JAMIN GINTING NO. 848, PADANG BULAN, KEC. MEDAN BARU, MEDAN 20155

 061-8223502

 DRS. EDISON PINEM

**CANDRA ALAMSYAH JAYA, PT**

Gred 5

 JL. LETJEND JAMIN GINTING NO. 848 / 846, PADANG BULAN, KEC. MEDAN BARU, MEDAN 20155

 WILLEM TARIGAN

**CENTRA ALAM LESTARILIMA, PT**

Gred 5

 JL. KAWAT- VII NO. 14-A, TANJUNG MULIA, KEC. MEDAN DELI, MEDAN 20241

 GINO WIJAYA

**CAESAR MANDIRI PUTRA, PT**

Gred 5

 KOMP VILA MALINA INDAH, JL. PERMATA RAYA NO. 15, TANJUNG SARI, TANJUNG SARI, KEC. MEDAN SELAYANG, MEDAN 20132

 061-4524887

 061-4524887

 GRATIA LOORDYA MATONDANG

**CANDRA BUMI SENTOSA, PT**

Gred 6

 JL. BUNGA CEMPAKA MO. 31-E, PADANG BULAN SELAYANG I, KEC. MEDAN SELAYANG, MEDAN 20131

 061-8223501

 061-8212441

 IR. PINTAMULI TARIGAN

**CENTRAL SINGGALANG ASIA, PT**

Gred 5

 JL. BRIGJEND. KATAMSO NO. 306, SEI MATTI, KEC. MEDAN MAIMUN, MEDAN 20159

 ISMAIL, SE

**CAHAYA ALAM SEMESTA, PT**

Gred 6

 JL. K.L.YOS SUDARSO KM. 16.5 LK. VII NO. 2, MARTUBUNG, KEC. MEDAN LABUHAN, MEDAN 20252

 061-6851877

 HENDY HUSIN

**CARE INDONUSA, PT**

Gred 5

 JL. KARYA GG. CIREBON NO. 5, SEI AGUL, KEC. MEDAN BARAT, MEDAN 20117

 061-6618865

 CARE\_INDO@YAHOO.COM

 ADI SATRIONO, B.A.

**CHERRYCOM INTERNASIONAL, PT**

Gred 5

 JL. PERNIAGAAN NO. 94 / 98, KESAWAN, KEC. MEDAN BARAT, MEDAN 20111

 RIZAL SIANTURI

**CAHAYA PRIMA, PT**

Gred 5

 JL. KAPT. MUSLIM GG. JAWA NO. 3, DWI KORA, KEC. MEDAN HELVETIA, MEDAN 20123

 061-8464309

 DRA. HJ. LISDAYANI LUBIS

**CEMARA NUSA INDAH, PT**

Gred 5

 JL. DAGAN NO. 18A, SEI PUTIH TENGAH, KEC. MEDAN PETISAH, MEDAN 20118

 061-4566659

 061-4566659

 CNI\_PT@YAHOO.COM

 PITTA ULTI TOBING

**CHOKKI KARYA, PT**

Gred 5

 JL. PUKAT VII GG. SAMA NO. 9 MEDAN, BANTAN TIMUR, KEC. MEDAN TEMBUNG, MEDAN 20224

 JANSEN HUTAGALUNG

**CAHAYA SAKINAH, PT**

Gred 5

 JL. DENAI NO. 215, D E N A I, KEC. MEDAN DENAI, MEDAN 20227

 HERRY MINTON SIMANJUNTAK

**CEMERLANG SAMUDRA KONTRINDO, PT**

Gred 7

 JL. S. PARMAN GG. RUSTAM NO. 67-B, PETISAH TENGAH, KEC. MEDAN PETISAH, MEDAN 20112

 061-4929221

 061-4959016

 IR. PETRUS EDY SUSANTO

**CHRISTIAN AGUNG MANDIRI, PT**

Gred 5

 JL. SEKSAMA GG. RESMI NO. 19-A, B I N J A I, KEC. MEDAN DENAI, MEDAN 20228

 061-7880488

 SALES@KRISTOPEL.COM

 SURYANI, SE

**CAIL UTAMA KONSULTAN, PT**

Gred 5

 JL. A. R. HAKIM NO. 161, TEGAL SARI III, KEC. MEDAN AREA, MEDAN 20216

 PTCAILUTAMAKONSULTAN@YAHOO.COM

 RUSPAIDIL HARAHAP

**CIPANAS GITA NUSA, PT**

Gred 6

 JL. JEND. A. YANI NO. 4, KESAWAN, KEC. MEDAN BARAT, MEDAN 20111

 061-4154452

 061-4153901

 DRS. JONATHAN SILITONGA



**CIPAYUNG SLIPI INDO MEGA, PT**

Gred 5

 JL. H. SAMANHUDI NO. 9, H A M D A N, KEC. MEDAN MAIMUN, MEDAN 20151

 061-4519716

 061-4511697

 WARMAN SILALAH

**CIPTA INDONESIA, PT**

Gred 6

 JL. SEKIP BARU NO. 7, S E K I P, KEC. MEDAN PETISAH, MEDAN 20113

 061-4158191

 061-4150720

 SUGIONO

**CIPTA MAJU PERMAI, PT**

Gred 5

 JL. DANAU MARSABUT NO. 16-B, SEI AGUL, KEC. MEDAN BARAT, MEDAN 20117

 061-6614867

 061-6614867

 CIPTAMAJU\_CV@YAHOO.COM

 ILONA SIMANJUNTAK

**CIPTA NUSANTARA, PT**

Gred 5

 JL. LETJEN JAMIN GINTING 6.6. BENDUNGAN, TANJUNG SELAMAT, KEC. MEDAN TUNTUNGAN, MEDAN 20134

 ESTHER ERSIS GRATIA NAINGGOLAN

**CITRA DIECONA, PT**

Gred 5

 JL. BUNGA CEMPAKA NO. 31-E, PADANG BULAN SELAYANG I, KEC. MEDAN SELAYANG, MEDAN 20131

 061-8223502

 PT\_CITRA\_DIECONA@YAHOO.CO.ID

 IR. SANUSI SURBAKTI, MBA

**CITRA PERDANA MUDA, PT**

Gred 6

 KOMP. TAMAN SETIABUDI INDAH BLOK C NO. 26, TANJUNG REJO, KEC. MEDAN SUNGGAL, MEDAN 20122

 061-7885133

 061-8471503

 DRS. ZAINAL KASIM

**CITRA SAUDARA, PT**

Gred 5

 JL. BAJAK II H NO. 62B, HARJOSARI I, KEC. MEDAN AMPLAS, MEDAN 20147

 061-4556575

 CITRAS@MDN.PRIMA.NET.ID

 H. RUSTAM EFFENDY SYAM

**CITRA SETIA BARU, PT**

Gred 5

 JL. SETIA BARU NO. 11 A, SEI AGUL, KEC. MEDAN BARAT, MEDAN 20117

 DRS.HAMONANGAN HUTAGALUNG

**CIYAMA, PT**

Gred 5

 JL. BRIGJEND KATAMSO GG. TANGSI NO. 49, SUKA RAJA, KEC. MEDAN MAIMUN, MEDAN 20159

 ELISA

**DAFA FATEH, PT**

Gred 5

 JL. PANGLIMA DENAI NO. 75-A, A M P L A S, KEC. MEDAN AMPLAS, MEDAN 20229

 HUSNI THAMRIN. MSC

**DAMHURY JAYA, PT**

Gred 5

 JL. AMALIUN NO. 156/108B, KOTA MATSUM II, KEC. MEDAN AREA, MEDAN 20215

 061-7333565

 RESIDAH HANUM

**DARA RIZKY, PT**

Gred 5

 JL. PABRIK TENUN NO. 126D, SEI PUTIH TENGAH, KEC. MEDAN PETISAH, MEDAN 20118

 061-4566595

 DARA\_RIZKY@LYCOS.COM

 ROMADON NASUTION

**DAYA PRIMAMEGA UTAMA, PT**

Gred 5

 JL. PANDAN NO. 23, GAHARU, KEC. MEDAN TIMUR, MEDAN 20235

 061-4573616

 061-4573616

 DAYAPRIMA@IDOLA.NET.ID

 TJUGITO KUSUMA

**DAYAGUNA JALANUSA PT**

Gred 5

 JL. MAPILINDO GG. SEKOLAH NO. 15, SIDORAME TIMUR, KEC. MEDAN PERJUANGAN, MEDAN 20237

 061-7877745

 TOHONAN SILALAH, S.E., M.M.

**DEKA JAYA ABADI, PT**

Gred 5

 JL. LETJEND JAMIN GINTING KM. 10 NO. 115, TANJUNG SELAMAT, KEC. MEDAN TUNTUNGAN, MEDAN 20134

 061-8364185

 061-8364185

 PT\_DEKAJAYAABADI@YAHOO.COM

 IR. LEONARDO, G. M.

**DEKA KONSULTAN, PT**

Gred 5

 JL. D. I. PANJAITAN NO. 108, MADRAS HULLU, KEC. MEDAN POLONIA, MEDAN 20152

 061-4531384

 061-4531384

 GEMAL ZULFI SIREGAR, S.T.

**DELI KARYA INDAH, PT**

Gred 5

 JL. SAMPUL NO. 49, SEI PUTIH TIMUR I, KEC. MEDAN PETISAH, MEDAN 20118

 061-4532794

 RINA NABABAN

**DELI SURYA JAYA, PT**

Gred 5

 JL. BUDI LUHUR NO. 147, DWI KORA, KEC. MEDAN HELVETIA, MEDAN 20123

 061-8464343

 BAGINDA SIREGAR

**DELTA SESAR, PT**

Gred 5

 JL. KOL. SUGIONO NO. 3-A, A U R, KEC. MEDAN MAIMUN, MEDAN 20151

 061-4535153

 WARITAMA

**DELTA UTAMA GINJANG, PT**

Gred 5

 JL. SAKTI LUBIS GG. AMAL NO. 23, SITI REJO I, KEC. MEDAN KOTA, MEDAN 20219

 061-7864075

 061-7864075

 DRS. KESUMA WIJAYA SIDAURUK

**DEWI BHAKTI PERSADA, PT**

Gred 5

 JL. RAKYAT LR. KARTO NO. 37, SIDORAME BARAT I, KEC. MEDAN PERJUANGAN, MEDAN 20236

 IMRAN

**DHONA CIVARAG CONSULTANT, PT**

Gred 5

 JL. PERWIRA UJUNG NO. 172, SUNGGAL, KEC. MEDAN SUNGGAL, MEDAN 20128

 PT.DHONA@YAHOO.COM

 RAFLIS TANJUNG, ST

**DIAN FARICA, PT**

Gred 5

 JL. BIMA SAKTI NO. 16, SUKA DAMAI, KEC. MEDAN POLONIA, MEDAN 20157

 061-4521355

 FA\_RICA@YAHOO.CO.ID

 ISFAN F. FACHRUDDIN

**DIAN PERKASA, PT**

Gred 6

JL. BUNGA MAWAR XVII NO. 4, ASAM KUMBANG, KEC. MEDAN SELAYANG, MEDAN 20133

061-8212441

061-8457673

MARISI MATONDANG

**DIAN SAKTI SEMPANA, PT**

Gred 5

JL. SEKIP BARU NO.47, PETISAH TENGAH, KEC. MEDAN PETISAH, MEDAN 20112

061-4150720

DIANSS@INDOSAT.NET.ID

IR.PAULUS RIANTA

**DIAN WIRA PUTRA, PT**

Gred 5

JL. KARYA SELAMAT III NO. 9, PAHLAWAN, KEC. MEDAN PERJUANGAN, MEDAN 20233

061-7872728

061-7872728

DIAN\_WIRA\_PUTRA@YAHOO.COM

IR. ARDIANSYAH LUBIS

**DILHAM BERKAH MANDIRI, PT**

Gred 5

JL. MESJID NO. 14, KESAWAN, KEC. MEDAN BARAT, MEDAN 20111

SAFARUDDIN SIREGAR. DRS

**DIPA PANALASA, PT**

Gred 5

JL. KARYA I NO. 21, KARANG BEROMBAK, KEC. MEDAN BARAT, MEDAN 20117

061-4153192

061-4148818

DIPA\_PANALASA@YAHOO.CO.ID

MELTA T. PANGARIBUAN

**DIRGA SARANA INDAH, PT**

Gred 6

JL. PEMUDA BARU III NO. 1, A U R, KEC. MEDAN MAIMUN, MEDAN 20151

061-4536973

061-4553486

BUDI DHARMA

**DJANUR SARI, PT**

Gred 6

JL. KH WAHID HASYIM NO. 78 / 3, BABURA, KEC. MEDAN BARU, MEDAN 20154

061-4157200

061-4534263

DJANURSARI@YAHOO.CO.ID

SYAHRIAL TAMBUNAN

**DODDY RAYMOND, PT**

Gred 5

JL. MENTENG VII NO. 15, B I N J A I, KEC. MEDAN DENAI, MEDAN 20228

061-7864791

DJUMONGKAS HUTAGAOL

**DODORI ABADI CEMERLANG, PT**

Gred 5

JL. IRIGASI NO. 14A, M A N G G A, KEC. MEDAN TUNTUNGAN, MEDAN 20141

061-77828642

061-8363762

DODORI2007@YAHOO.CO.ID

RINDERA HARTA BR. SITEPU

**DUA LIMA DUA SAKTI, PT**

Gred 5

JL. SEI BATANG HARI NO. 117 B, BABURA, KEC. MEDAN SUNGGAL, MEDAN 20121

IR. JAOLAN NAINGGOLAN

**DUMA KARYA BURIAN, PT**

Gred 5

JL. DANAU SINGKARAK NO. 31-A, SEI AGUL, KEC. MEDAN BARAT, MEDAN 20117

061-6621078

EDWIN ROBBI ELMAR SIBURIAN

**DUNGO REKSA, PT**

Gred 5

JL. SEI BAHKAPURAN NO. 26, BABURA, KEC. MEDAN BARU, MEDAN 20154

061-4567595

DUNGOREKSA93@YAHOO.COM

DRA. ROTUA MANURUNG

**DUTA AGUNG GROUP, P.T**

Gred 6

JL. PABRIK TENUN NO. 126E, MEDAN PETISAH, SEI PUTIH TIMUR II, KEC. MEDAN PETISAH, MEDAN 20118

061-4524853

061-4566595

DUTA\_AGUNG@HOTMAIL.COM

RITA HAYATI, S.E.

**DUTA BUMI PERMAI, PT**

Gred 5

JL. KELAMBIR V GG.ALBADAR NO. 56, HELVETIA, KEC. MEDAN HELVETIA, MEDAN 20124

061-77475946

HANNY HIDAYAT SUHOYO

**DUTA KERTAHERNALA, PT**

Gred 5

JL. GANDHI NO. 176-C, SEI RENGAS PERMATA, KEC. MEDAN AREA, MEDAN 20214

061-7322815

061-7322824

ERMA SINAGA

**DUTA MARGA LESTARINDO, PT**

Gred 5

JL. PERTAHANAN NO. 52 PATUMBAK, TIMBANG DELI, KEC. MEDAN AMPLAS, MEDAN 20148

061-7875521

061-7875584

WENDY HARYANTO

**DUTA PRIMA TAKKIMDO, PT**

Gred 5

JL. TILAK NO. 33 D\H NO. 17, SEI RENGAS I, KEC. MEDAN KOTA, MEDAN 20214

061-7367292

LIONG WIDJAJA

**DUTA UNGGUL SARANA, PT**

Gred 5

JL.MENTENG VII NO. 49, MEDAN TENGGARA, KEC. MEDAN DENAI, MEDAN 20228

061-7867491

061-7807491

ABRAHAM L DULUBIK HUTAGALUNG

**DUTA UTAMA SUMATERA, PT**

Gred 7

JL. PABRIK TENUN NO. 126 E, SEI PUTIH BARAT, KEC. MEDAN PETISAH, MEDAN 20118

061-4534853

061-4566595

DUS\_PT@LYCOS.COM

DARWIS

**DUTARAYA SEJATI PT**

Gred 5

JL. GAHARU NO. 24-A, GAHARU, KEC. MEDAN TIMUR, MEDAN 20235

MARTONO ANGGUSTI, I.R.S.H.M.M

**DWI BINA PRAKARSA, PT**

Gred 5

JL. MULTATULI KOMP. MULTATULI INDAH BLOK. F NO. 10, H A M D A N, KEC. MEDAN MAIMUN, MEDAN 20151

061-4533460

DWI\_BINA@YAHOO.CO.ID

IR. NARIMAN SIREGAR

**DWI CHINDI ABADI, PT**

Gred 5

JL. SEI MUSI NO. 34, BABURA, KEC. MEDAN SUNGGAL, MEDAN 20121

061-4566595

DWI\_CHINDI@YAHOO.COM

RUSTAM EFENDY

**DWIWARNA SARVINDA, PT**

Gred 5

JL. SEI BATANG SERANGAN NO. 04, BABURA, KEC. MEDAN BARU, MEDAN 20154





061-4148657

DWI\_WARNA\_CONS@YAHOO.COM

HALOMOAN RANTO P. PANJAITAN, ST.



**ECHO LIMA 41 PT**

Gred 5

 JL. CUT NYAK DIEN NO.16, MADRAS HULLU, KEC. MEDAN POLONIA, MEDAN 20152  
 061-4149793  
 061-4538933  
 DIMARDI ABAS





**EKA YODIA, PT**

Gred 5

 JL. AMPEL NO. 62, KESAWAN, KEC. MEDAN BARAT, MEDAN 20111  
 ASEP ZATNIKA RISWANA



**EKO JAYA CIPTA MANDIRI, PT**

Gred 5

 JL. SEI KAPUAS NO. 88-A, BABURA, KEC. MEDAN SUNGGAL, MEDAN 20121  
 061-4146917  
 061-4146917  
 PAIJAN





**ELGRAMA SARI, PT**

Gred 5

 JL. MESJID TAUFIQ NO. 159, TEGAL REJO, KEC. MEDAN PERJUANGAN, MEDAN 20237  
 YUDHI INDRAWAN



**ELZETAR, PT**

Gred 5

 JL. PELAJAR GG. AMAN II NO. 43, TELADAN TIMUR, KEC. MEDAN KOTA, MEDAN 20217  
 061-4150876  
 ASIHOLAN@INDOSAT.NET.ID  
 IR. ROBERT H.L. TOBING





**EMICKO CIPTA, PT**

Gred 5

 JL. DR. MANSYUR/KARYA BARU NO. 15, PADANG BULAN SELAYANG I, KEC. MEDAN SELAYANG, MEDAN 20131  
 IR. R. SUGIARTO



**EMPACO TRI LADY, PT**

Gred 5

 JL. THAMRIN NO. 136, SEI RENGAS I, KEC. MEDAN KOTA, MEDAN 20214  
 061-7365629  
 PT-ETL@MDN.CENTRIN.NET.ID  
 MARULI TUA PARDEDE



**ENAM ENAM GROUP, PT**

Gred 6

 JL. KAPT. MUSLIM KOMP. TATA PLAZA BLOK.B NO. 22, DWI KORA, KEC. MEDAN HELVETIA, MEDAN 20123  
 061-8463546  
 IR. MARTOGI F SINAMBELA





**ENERGI PEMBANGKITAN, PT**

Gred 5

 JL. SETIA BUDI GG. TENGAH NO. 15, TANJUNG SARI, KEC. MEDAN SELAYANG, MEDAN 20132  
 061-4525695  
 DRS. BONAR ROBERT SIHOMBING





**ENERGI PRIMA AKTIF, PT**

Gred 5

 JL. SISINGAMANGARAJA GG. PERBATASAN NO. 5 B, A M P L A S, KEC. MEDAN AMPLAS, MEDAN 20229  
 061-7333470  
 DTAMPU@YAHOO.COM  
 DARWIN TAMPUBOLON



**ENERGI SURYA KENCANA, PT**

Gred 5

 JL. BELIBIS KUMBANG NO. 184, SEI SIKAMBING B, KEC. MEDAN SUNGGAL, MEDAN 20237  
 061-8467860  
 061-8467890  
 KENCANA@INDOSAT.NET.ID  
 SINTA IRASIA SARI





**ERAKYLA KONSTRUKSI NUSANTARA, PT**

Gred 6

 JL. KAPTEN SOEMARSONO NO. 63, S E K I P, KEC. MEDAN PETISAH, MEDAN 20112  
 061-8462487  
 IR. SANJAYA ARYATNIE



**ERSIMA GODUNG, PT**

Gred 5

 JL. HARAPAN PASTI NO. 95, B I N J A I, KEC. MEDAN DENAI, MEDAN 20228  
 061-7864652  
 061-7864652  
 ERSIMAGODUNG@YAHOO.COM  
 IR. EH SIMAMORA





**ESCONSOIL ENSAN, PT**

Gred 5

 JL. KOL. SUGIONO NO. 3-A, A U R, KEC. MEDAN MAIMUN, MEDAN 20151  
 061-4535153  
 IR. ERIE SOEKARDJA



**FADIRA PRIMA SEMESTA, PT**

Gred 6

 JL. JEND. GATOT SUBROTO KM. 4,5 NO. 165, SEI SIKAMBING D, KEC. MEDAN PETISAH, MEDAN 20119  
 061-4524666  
 061-4539084  
 IR. LEGIMAN PRANATHA



**FARA MUTIARA, PT**

Gred 5

 JL. SEI MUSI NO. 34, BABURA, KEC. MEDAN SUNGGAL, MEDAN 20121  
 FARAMUTIARA@YAHOO.COM  
 ZURAIDA, S.E.





**FARHANINDO, PT**

Gred 5

 JL. GATOT SUBROTO NO. 102N, PETISAH TENGAH, KEC. MEDAN PETISAH, MEDAN 20112  
 MUNAWAROH SITORUS





**FIFO PUSAKA ABADI, PT**

Gred 6

 JL. PURI NO. 160\\34B, KOTA MATSUM II, KEC. MEDAN AREA, MEDAN 20215  
 061-7330815  
 061-7323879  
 PT\_FIFO@YAHOO.CO.ID  
 MARISSA YAFATAROH



**FITRIA AGUNG UTAMA, PT**

Gred 5

 JL. GANDHI NO. 178, SEI RENGAS I, KEC. MEDAN KOTA, MEDAN 20214  
 061-4525670  
 061-4525670  
 H. MUHAMMAD YUSUF, B.A.





**GALA HONORA KONSULTAN, PT**

Gred 5

 JL. CENGK LAUT NO. 84 (D/H JL. MAPHILINDO), TEGAL REJO, KEC. MEDAN PERJUANGAN, MEDAN 20237  
 MARIHAT TUA SAGALA



**GALTON ENGINEERING, PT**

Gred 6

 JL. MARTIMBANG NO. 8, M E S J I D, KEC. MEDAN KOTA, MEDAN 20213  
 061-7360638  
 061-7360638  
 GALTON\_ENGINEERING@YAHOO.COM  
 HJ.ELFRIDA SINUHAJI, BA



**GAMMA ENGINEERING, PT**

Gred 5

 JL. PROF. A. SOFYAN NO. 40, MEDAN  
 IR. AMAL BUDI

**GANDA RIMA SARI, PT**

Gred 5

 JL. A.R. HAKIM NO. 131, SUKARAMAI II, KEC. MEDAN AREA, MEDAN 20216  
 BISMION SIJABAT

**GANDAREKSA MULYA, PT**

Gred 5

 JL. RADEN SALEH NO. 91, KESAWAN, KEC. MEDAN BARAT, MEDAN 20111

 061-4158747

 CHIA TJEN TJOEK

**GAOL MAJU JAYA, PT**

Gred 7

 JL. T. AMIR HAMZAH NO. 17, HELVETIA, KEC. MEDAN HELVETIA, MEDAN 20124

 061-8477193

 061-8477193

 MULYADI

**GAPEKSINDO HUTAMA KONTRINDO, PT**

Gred 5

 JL. SEI MENCIRIM NO.75, BABURA, KEC. MEDAN BARU, MEDAN 20154

 061-4578656

 SIMSON BANGUN

**GAPEKSINDO JAYA BERSAMA, PT**

Gred 5

 JL. MENTENG VII NO. 49, MEDAN TENGGARA, KEC. MEDAN DENAI, MEDAN 20228

 061-7867491

 061-7851181

 GAPEKSINDOJAYABERSAMA@YAHOO.COM

 DONNY ALEXANDER BUTAR-BUTAR

**GASNLY HALIM, PT**

Gred 5

 JL. DR. SUTOMO NO. 54, GANG BUNTU, KEC. MEDAN TIMUR 20231

 061-4143997

 061-4143997

 GHEVERRET@YAHOO.COM

 MUJI HALIM

**GEMILANG ANEKA, PT**

Gred 5

 JL. AMAL LUHUR KOMPS TATA HARMONI NO. 11, HELVETIA TIMUR, KEC. MEDAN HELVETIA, MEDAN 20124

 MARTIN LUTHER ABED NEGRO

**GEOPRODEV NUSANTARA, PT**

Gred 5

 JL. SEI SIBUNDONG NO. 3, KEC. MEDAN POLONIA, MEDAN

 061-8217702

 JABES BINTON SITUMORANG, S.T

**GIDION INDAH PERKASA, PT**

Gred 5

 JL. AIR BERSIH NO. 224, B I N J A I, KEC. MEDAN DENAI, MEDAN 20228

 061-7876532

 ROSMINDA LUMBAN TOBING

**GRADITA KONSULTAN, PT**

Gred 5

 JL. IR. H. JUANDA NO. B. 17-19, SUKA RAJA, KEC. MEDAN MAIMUN, MEDAN 20159

 061-7350102

 LAMSIHAR PASARIBU

**GRAHA BANGUN CEMERLANG, PT**

Gred 5

 JL. LETDA SUJONO NO. 416, BANDAR SELAMAT, KEC. MEDAN TEMBUNG, MEDAN 20223

 061-7382677

 GRANMEL@INDOSAT.NET.ID

 IIN CHANDRA

**GRAHA INSANI MANDIRI, PT**

Gred 5

 JL. PANCING KOMP. IAIN NO. 7/11, SIDOREJO, KEC. MEDAN TEMBUNG, MEDAN 20222

 FUAD MANSYUR

**GRIYA SARANA MANDIRI, PT**

Gred 5

 JL. SUKA BUDI NO. 15, SUKA MAJU, KEC. MEDAN JOHOR, MEDAN 20146

 H.SUNARDI SANDIMAN, IR

**GUNUNG MAS NUSANTARA, PT**

Gred 5

 JL. SUTRISNO DALAM NO. 8 - J/152, KOTA MATSUM I, KEC. MEDAN AREA, MEDAN 20215

 DRS. BOYKE TURANGAN

**GUNUNG MEGA JAYA, PT**

Gred 6

 JL. PELANGI NO. 23A, TELADAN BARAT, KEC. MEDAN KOTA, MEDAN 20217

 061-7347348

 061-7365907

 GOKLAS BUTAR-BUTAR, S.H.

**GUNUNG PANTARA SINABUNG, PT**

Gred 5

 JL. TEUKU UMAR NO. 06, SEI PUTIH TENGAH, KEC. MEDAN PETISAH, MEDAN 20118

 SURJONO TANOTO, MBA

**HARA PUTRA UTAMA, PT**

Gred 5

 JL. PURWOSARI / HILIGEO I NO. 99, SIDORAME TIMUR, KEC. MEDAN PERJUANGAN, MEDAN 20236

 061-6634094

 PANCA ROBERT M. SITOMPUL, S.SN

**HARANSPRIMA JAYAKARYA, PT**

Gred 6

 JL. KEMIRI II NO. 31, SUDI REJO II, KEC. MEDAN KOTA, MEDAN 20218

 061-77690705

 061-4515569

 ADELIN HUTABARAT

**HARAPAN GUNA SEJAHTERA, PT**

Gred 5

 JL. MUSTAFA NO. 44, GLUGUR DARAT I, KEC. MEDAN TIMUR, MEDAN 20238

 061-6642326

 061-6642326

 IDRIS SIGALINGGING

**HARAWANA CONSULTANT, PT**

Gred 5

 JL. PURWOSARI GG. HILIGEO I NO. 99, SIDOREJO, KEC. MEDAN TEMBUNG, MEDAN 20239

 061-6634094

 HARAWANA-CONS@LYCOS.COM

 JOHN F. SITOMPUL

**HARI JADI SUKSES, PT**

Gred 5

 JL. MENTENG VII, B I N J A I, KEC. MEDAN DENAI, MEDAN 20228

 061-7852939

 BEDMAN SIANIPAR

**HARI MAJU, PT**

Gred 5

 JL. MANGGIS NO. 4, SILALAS, KEC. MEDAN BARAT, MEDAN 20114

 RITA SAFINA SIREGAR

**HARISPRIMA CIPTALESTARI, PT**

Gred 5

 JL. LANGKAT NO. 58, GAHARU, KEC. MEDAN TIMUR, MEDAN 20235

 061-4554305

 SUDIRMAN LUBIS

**HARRY GRAHA KARYA, PT**

Gred 5

 JL. H.M. SAID NO. 98-B, SIDORAME BARAT I, KEC. MEDAN PERJUANGAN, MEDAN 20236

 PORMAN TAMPUBOLON

**HEALTHY JAYA LESTARI, PT**

Gred 6

 JL. T. AMIR HAMZAH NO. 17, HELVETIA TIMUR, KEC. MEDAN HELVETIA, MEDAN 20124

 061-4155258

 061-8477197

 ERICKSON HUTAGAOL

**HERFIN JAYA, PT**

Gred 6

 JL. SUNGGAL NO. 286, SUNGGAL, KEC. MEDAN SUNGGAL, MEDAN 20128

 061-8457673

 061-4566595

 SUHERMAN

**ILHAM PUTRA JAYA MANDIRI, PT**

Gred 5

 JL. PWS. NO. 92-BC, SEI PUTIH TIMUR II, KEC. MEDAN PETISAH, MEDAN 20118

 MERRY LIENA

**INDO SEPARATOR, PT**

Gred 5

 JL. TAMAN POLONONIA III NO. 42 LK. V KEL. POLONIA, POLONIA, KEC. MEDAN POLONIA, MEDAN 20157

 EDWARD

**INDONUSA MEGA GLOBAL TELECOM, PT**

Gred 5

 JL. BAMBUNO. 22 - B, DURIAN, KEC. MEDAN TIMUR, MEDAN 20235

 ANDY REINHARD TAMPUBOLON, SSOS

**INDOSIWAN INDAH, PT**

Gred 5

 JL. MENGALA NO. 01, SEI RENGAS I, KEC. MEDAN KOTA, MEDAN 20214

 061-4516092

 061-4516092

 BUDIARTA

**INDRA KARYA PERKASA, PT**

Gred 5

 JL. SISINGAMANGARAJA NO. 188, SUDI REJO II, KEC. MEDAN KOTA, MEDAN 20218

 RUDY PANGARIBUAN

**INDRAPURA JAYA LESTARI, PT**

Gred 5

 JL. T AMIR HAMZAH BLOK B/24, DWI KORA, KEC. MEDAN HELVETIA, MEDAN 20123

 061-8445620

 ABDUL KHALID

**INTI BINTI AGUNG, PT**

Gred 5

 JL. RAKYAT NO.78, SIDORAME TIMUR, KEC. MEDAN PERJUANGAN, MEDAN 20236

 061-6632361

 T. HUTAURUK

**INTI BUDI AGUNG, PT**

Gred 5

 JL. PERMAI NO. 11, SIDORAME BARAT II, KEC. MEDAN PERJUANGAN, MEDAN 20236

 061-6633668

 PARLAUNGAN LUMBANGAOL

**INTI MAJU NUSANTARA, PT**

Gred 5

 JL. SAUDARA NO. 152, SUDI REJO I, KEC. MEDAN KOTA, MEDAN 20218

 INTIMAJU@YAHOO.COM

 RIMON PARDEDE

**INTI PERSADARAYA LESTARI, PT**

Gred 5

 JL. MENTENG VII GG. ASAHAN NO. 08, B I N J A I, KEC. MEDAN DENAI, MEDAN 20228

 INGOT P. SITOMPUK

**IPASIN PT**

Gred 5

 JL. PANTAI TIMUR NO. 32, CINTA DAMAI, KEC. MEDAN HELVETIA, MEDAN 20126

 DRA. ROMA TARULIASI SINAMBELA

**JAMAL PUTRA, PT**

Gred 6

 JL. BIDUK NO. 37, PETISAH TENGAH, KEC. MEDAN PETISAH, MEDAN 20112

 061-4521362

 061-4521362

 H. RAMLI JAMAL

**JASA PRIMA PRATAMA, PT**

Gred 5

 JL. LETJEND. JAMIN GINTING NO. 150, BABURA, KEC. MEDAN BARU, MEDAN 20154

 061-8212050

 061-8212054

 AGUS BANANI, SE

**JASA TRANSPORTASI PATUMA, PT**

Gred 5

 JL. GUNUNG KRAKATAU NO. 138, PULO BRAYAN DARAT I, KEC. MEDAN TIMUR, MEDAN 20239

 061-6613914

 RENTY BR. DOLOK SARIBU

**JAYA MITRA KONSTRUKSI, PT**

Gred 5

 JL. JERMAL IV NO. 19, D E N A I, KEC. MEDAN DENAI, MEDAN 20227

 061-7349619

 JOHN ANTA SIAGIAN.,IR

**JAYA PERMAI INDONESIA CONSTRUCTION, PT**

Gred 5

 JL. BURJAMHAL B-29 LT. II, PETISAH TENGAH, KEC. MEDAN PETISAH, MEDAN 20144

 DRS. KHENDRA MARULI

**JAYA STAR UTAMA, PT**

Gred 5

 JL. JAYA II NO. 23-A MEDAN, SUDI REJO II, KEC. MEDAN KOTA, MEDAN 20218

 061-7869126

 ELDRIANA HOTMA IDA BUTAR BUTAR

**JAYA TEHNIK PRADANA, PT**

Gred 5

 JL. PELITA NO. 29, PAHLAWAN, KEC. MEDAN PERJUANGAN, MEDAN 20233

 061-6610837

 JAYA\_TH@YAHOO.COM

 DWINTARA BAHAGIA

**JEFRINDO CONSULTANT, PT**

Gred 5

 JL. SEI MENCIRIM NO. 103, BABURA, KEC. MEDAN SUNGGAL, MEDAN 20121

 061-4156865

 061-4159961

 JEFNBILL@YAHOO.COM

 IR. SUDIRMAN HALAWA, SH

**JORINDO AGUNG, PT**

Gred 5

 JL. JEND. GATOT SUBROTO DALAM NO. 60 K, HELVETIA TENGAH, KEC. MEDAN HELVETIA, MEDAN 20124

 JOSE RIZAL

**JOSPARON JAYA, PT**

Gred 5

 JL. SETIA BUDI NO. 240, TANJUNG REJO, KEC. MEDAN SUNGGAL, MEDAN 20122

 061-8201095

 061-8201095

 JOSPARONJAYA@YAHOO.COM

 RAMA EDITA HUTAURUK

**JUANG MANGGALA, PT**

Gred 5

 JL. PUKAT NO. 60, BANTAN TIMUR, KEC. MEDAN TEMBUNG, MEDAN 20224

 061-7331523

 JMANGGALA@YAHOO.COM

 WINSON HUTASOIT

**KAHAR UTAMA, PT**

Gred 6

 JL.BAMBU II NO.48\\V/25, DURIAN, KEC. MEDAN TIMUR, MEDAN 20235

 061-4521926

 061-4519627

 IR. JUNJUNG SIMANJUNTAK

**KARISMA ABADI, PT**

Gred 5

 SEI BELUTU NO. 56, PADANG BULAN SELAYANG I, KEC. MEDAN SELAYANG, MEDAN 20131

 061-4503148

 061-4533148

 KARISMAABADI@YAHOO.COM

 HJ. ANNA LATIFAH, SH

**KARTIKA INDAH JAYA, PT**

Gred 5

 JL.PELAJAR TIMUR NO.156-A, B I N J A I, KEC. MEDAN DENAI, MEDAN 20228

 061-7326946

 MAKMUR MARPAUNG

**KARUNIA SEJAHTERA SEJATI, PT**

Gred 5

 JL. LETJEND. S. PARMAN NO. 56F, PETISAH TENGAH, KEC. MEDAN PETISAH, MEDAN 20112

 061-4152474

 061-4152474

 ABDUL RAINI

**KARYA AGUNG LINTAS BARAT, PT**

Gred 5

 JL. B.Z. HAMID NO. 15, TITI KUNING, KEC. MEDAN JOHOR, MEDAN 20146

 061-4154248

 DAVID TJEN

**KARYA AGUNG PRATAMA CIPTA, PT**

Gred 6

 JL. TEMPULING \V BERSAMA NO. 2, SIDOREJO HILIR, KEC. MEDAN TEMBUNG, MEDAN 20222

 061-4524853

 061-4566595

 KAPC\_PT@YAHOO.COM

 ADI SYAHPUTRA

**KARYA BUKIT NUSANTARA, PT**

Gred 5

 JL. KARYA 1 NO. 21, SEI AGUL, KEC. MEDAN BARAT, MEDAN 20117

 061-41531920

 JUARA SH PANGARIBUAN

**KARYA HARUN NAULI, PT**

Gred 5

 JL. RAJAWALI NO. 15, SUNGGAL, KEC. MEDAN SUNGGAL, MEDAN 20128

 IR. H.ISHAR LUBIS, MBA

**KARYA MITRA JAYA PERKASA, PT**

Gred 5

 JL. RANTANG LR GEREJA NO. 20, SEI PUTIH TIMUR I, KEC. MEDAN PETISAH, MEDAN 20118

 061-7343685

 061-7343685

 SONNY SITORUS, DRA

**KARYA MUDA INDAH, PT**

Gred 5

 JL. JEND. A YANI NO. 120-122, KESAWAN, KEC. MEDAN BARAT, MEDAN 20111

 061-7879434

 H. SYAHRUL

**KARYA MURNI PERKASA, PT**

Gred 6

 JL. SEI MUSI NO. 21- A\15, BABURA, KEC. MEDAN SUNGGAL, MEDAN 20121

 061-4157075

 061-4158112

 PT\_KARYA\_MURNI@INDOSAT.NET.ID

 IR. HARRY MARBUN, MSC

**KARYA PADAN MANDIRI, PT**

Gred 5

 JL. JAYA I NO. 36/3, SUDI REJO II, KEC. MEDAN KOTA, MEDAN 20218

 RIKSA NORMEI GULTOM

**KARYA PERSADA SMILING OCEAN, PT**

Gred 5

 MULTATULI KOMP. MULTATULI INDAH LESTARI C-25, J A T I, KEC. MEDAN MAIMUN, MEDAN 20152

 061-7362035

 SUMITOMO ST

**KARYA PRATAMA SEDJOLI, PT**

Gred 5

 JL. MOJOPAHIT NO. 69-B, PETISAH TENGAH, KEC. MEDAN PETISAH, MEDAN 20112

 TEDY SISWANTO

**KARYATAMA TEKNIKA, PT**

Gred 5

 JL. BILAL UJUNG KOMP. BILAL MAS B. II NO. 34, PULO BRAYAN DARAT II, KEC. MEDAN TIMUR, MEDAN 20239

 PTKARYA\_TEKNIKA@YAHOO.COM

 KRISMANTO, ST

**KARYATAMA TEKNINDO WITARA, PT**

Gred 5

 JL. YOSE RIZAL NO. 34, SEI RENGAS I, KEC. MEDAN KOTA, MEDAN 20214

 YASIN WIDAYA

**KASIH CITRA TIMUR PT**

Gred 5

 JL. DANAU SINGKARAK NO. 17 A, SEI AGUL, KEC. MEDAN BARAT, MEDAN 20117

 061-4521360

 061-4521360

 CHRISTO.A.SIANTURI.,DRS.,IR.

**KEMILAU SAKTI, PT**

Gred 5

 JL. DARUSSALAM NO. 25, S E K I P, KEC. MEDAN PETISAH, MEDAN 20113

 061-4157328

 DARLIANA DEWI

**KENCANA JAYA, PT**

Gred 6

 JL. K.L. YOS SUDARSO NO. 374\128, PULO BRAYAN KOTA, KEC. MEDAN BARAT, MEDAN 20116

 061-6616277

 061-6631900

 KENCANAJY@YAHOO.COM

 IR. M. PARLIN SIHOTANG

**KHARINA MITRA REJEKI, PT**

Gred 5

 JL. PINUS RAYA NO. 8, M A N G G A, KEC. MEDAN TUNTUNGAN, MEDAN 20141

 HARDI SURBAKTI

**KHARISMA KARYA PERKASA, PT**

Gred 5

 JL. PINTU AIR GG. ANDALAS NO. 48, SITI REJO I, KEC. MEDAN KOTA, MEDAN 20219

 IR. FREDDIN HUTAPEA,MM

**KOEM CIPTA SARANA, PT**

Gred 5

 JL. SEI. BATANG SERANGAN NO. 78/15, BABURA, KEC. MEDAN BARU, MEDAN 20154

 061-4518112

 061-4518112

 MARUHUM DAULAY

**KOKO ENGINEERING PERKASA , PT**

Gred 5

 JL. TANGKUL I NO. 30, BANTAN TIMUR, KEC. MEDAN TEMBUNG, MEDAN 20224

 061-4523929

 KOKO\_ENGINEERING@HOTMAIL.COM

 SUWALDI

**KONSULINDO CITRA ERNALA, PT**

Gred 5

 JL. BUNGA CEMPAKA NO. 31-E, PADANG BULAN SELAYANG II, KEC. MEDAN SELAYANG, MEDAN 20131

 061-8223502

 061-8223502

 IR. ROKAKATA TARIGAN

**KORIDOR MULTIGATRA, PT**

Gred 5

 PERUMAHAN PERMATA SETIA BUDI NO. 1, JL. KAMBOJA T.J. REJO, TANJUNG REJO, KEC. MEDAN SUNGGAL, MEDAN 20122

 061-8223991

 KORIDORMULTIGATRA@YAHOO.COM

 SENTOSA SEBAYANG, SE





**KREASI CIPTA KONSULTAN, PT**

Gred 5

 JL. A. H. NASUTION KOMP. TRITURA MAS BLOK C2, HARJOSARI II, KEC. MEDAN AMPLAS, MEDAN 20147

 061-7881388

 061-7881388

 PPASUMUT@INDOSAT.NET.ID

 IR. TAUFIK ISMAIL

**KRISNOVAN PERKASA, PT**

Gred 5

 JL. SIANTAR NO. 5, MEDAN

 061-4526609

 NOVAN\_MDN@YAHOO.CO.ID

 ELHAN HULU

**KRUENGDO, PT**

Gred 7

 JL. BAMBUNO. 49 B, DURIAN, KEC. MEDAN TIMUR, MEDAN 20235

 061-6646173

 061-6646173

 ZARKASYI BIN ISMAIL

**KUALA MAS, PT**

Gred 6

 JL. ABADI NO. 53, TANJUNG REJO, KEC. MEDAN SUNGGAL, MEDAN 20122

 061-8457836

 061-8471503

 DEDY MANIHAR MATONDANG

**KUPARHI JAYA, PT**

Gred 5

 JL. KARYA RAKYAT NO. 48, SEI AGUL, KEC. MEDAN BARAT, MEDAN 20117

 061-7380110

 061-7333470

 KUPARHIJAYAPT@YAHOO.CO.ID

 DR. IR. SABAM MALAU

**KURNIA PUTRA MULIA, PT**

Gred 6

 JL. SEI MENCIRIM NO. 75, BABURA, KEC. MEDAN BARU, MEDAN 20154

 061-4578656

 061-4528857

 PT.KPM74@YAHOO.CO.UK

 MAYLIN BUTAR BUTAR

**LAJU DELI JASTRA, PT**

Gred 5

 JL. SETIA BUDI NO. 39, TANJUNG SARI, KEC. MEDAN SELAYANG, MEDAN 20132

 061-8201259

 061-8201259

 AHMAD MUJAHIR

**LAU SIPOLA-POLA, PT**

Gred 5

 JL. ST. ISKANDAR MUDA NO. 40-D, MEDAN

 SALOMO SITEPU

**LIGAR KENCANA, PT**

Gred 5

 JL. DR MANSYUR NO. 134, PADANG BULAN SELAYANG I, KEC. MEDAN SELAYANG, MEDAN 20131

 FERDINAND SITEPU

**LIWAUS SABENA, PT**

Gred 5

 JL. SIKAMBING NO. 60 - D, S E K I P, KEC. MEDAN PETISAH, MEDAN 20113

 061-4578902

 061-4578902

 HAMIDI SYAKUBAT

**LUMBAN GARAGA, PT**

Gred 5

 JL. BAJAK V GG. SEJAHTERA NO. 32 - A, HARJOSARI II, KEC. MEDAN AMPLAS, MEDAN 20147

 061-78654

 SAHALA NAINGGOLAN

**LYDUMA INTERMAS CONSULTANT, PT**

Gred 5

 JL. IR. H. JUANDA NO. B 17-19, SUKA RAJA, KEC. MEDAN MAIMUN, MEDAN 20159

 061-7350102

 LIC@INDO.NET.ID

 IR. NICOLAUS SIMAMORA, MSA, IAI

**MACKELA, PT**

Gred 7

 JL. KENANGA NO.1, H A M D A N, KEC. MEDAN MAIMUN, MEDAN 20151

 061-4514444

 061-4529627

 MACKELA\_PT@YAHOO.COM

 RINI SETYA AYUNINGTYAS

**MAJAINDO CITRA SWAKARSA, PT**

Gred 7

 JL. WOLTER MONGINSIDI NO. 22, ANGGRUNG, KEC. MEDAN POLONIA, MEDAN 20152

 061-4158855

 MAJAINDO\_MDN@PRIMA.NET.ID

 DRS. TARMAN HARTONO, MM.

**MAJATERA, PT**

Gred 5

 JL. CANGKIR NO. 3, SEI PUTIH TENGAH, KEC. MEDAN PETISAH, MEDAN 20118

 MAJATERA\_PT@YAHOO.COM

 PITUA NAINGGOLAN, SE

**MAJU ABADI JAYA UTAMA, PT**

Gred 5

 JL. K.L. YOS SUDARSO LINGK. VIII NO. 76-E, PULO BRAYAN KOTA, KEC. MEDAN BARAT, MEDAN 20115

 061-6625390

 061-6625390

 MAJUTAMA@YAHOO.COM

 HADI WIRAWAN MUSLIM, ST

**MAJU JAYA MITRA ABADI, PT**

Gred 5

 JL. SENA NO. 7, PERINTIS, KEC. MEDAN TIMUR, MEDAN 20231

 061-77801725

 HARAHAP

**MAJU MANDIRI SEJAHTERA ABADI, PT**

Gred 5

 JL. IR. H. JUANDA BARU NO.57/1, SUKA RAJA, KEC. MEDAN MAIMUN, MEDAN 20159

 061-4515956

 061-4573747

 NOVITA WULANDARI

**MALONA TRITAMA, PT**

Gred 5

 JL. TEH XI NO. 02 P. SIMALINGKAR, M A N G G A, KEC. MEDAN TUNTUNGAN, MEDAN 20142

 061-4536965

 061-4536965

 ANGGIAT P. SIANTURI

**MANDIRI MULTI BINA PERKASA, PT**

Gred 5

 JL. M. G. MANURUNG NO. 3 A, BANGUN MULIA, KEC. MEDAN AMPLAS, MEDAN 20149

 SUNARDI

**MANDIRI TUNAS DJAYA GEMILANG, PT**

Gred 5

 KOMP VILA MALINA INDAH, JL. PERMATA RAYA NO. 15, TANJUNG SARI, GEDUNG JOHOR, KEC. MEDAN JOHOR, MEDAN 20144

 ARIYANI SUSIAWATI

**MANGUN COY, PT**

Gred 6

 JL. PELAJAR TIMUR GG. ASAHAN NO. 11, B I N J A I, KEC. MEDAN DENAI, MEDAN 20228

 061-7359317

 061-7351474



 MANGUN\_COY@YAHOO.COM

 IR. PARLAUNGAN SIMANGUNSONG

**PROVINSI : SUMATERA UTARA**



**MANUNGGAL ADI JAYA UTAMA, PT**

Gred 5

 JL. SELAMAT NO. 61, HARJOSARI I, KEC. MEDAN AMPLAS, MEDAN 20147  
 FEBRIANSYAH PUTRA, ST



**MAONDANG MASSINDO, PT**

Gred 5

 JL. STM / SUKA AMAN NO. 4, MEDAN  
 PUTRA HAMONANGAN SIMATUPANG





**MARIA EKA PUTRI, PT**

Gred 5

 JL.SESER NO. 34, SIDOREJO HILIR, KEC. MEDAN TEMBUNG, MEDAN 20222  
 ANNA M. HUTAURUK TOBING



**MARIS UTAMA JAYA, PT**

Gred 5

 JL. ASRAMA III NO. 4, TELADAN BARAT, KEC. MEDAN KOTA, MEDAN 20217  
 061-7333470  
 061-7876532  
 IR. MARIA RUMONDANG SIHOTANG, M.S.



**MARISON PT**

Gred 5

 JL.RAKYAT NO.78, PAHLAWAN, KEC. MEDAN PERJUANGAN, MEDAN 20233  
 061-6633668  
 SAUT MARIHOT SIMANGUNSONG



**MARITO JAYA, PT**

Gred 5

 JL. DRS. KORTON R.P SIMANJUNTAK, M A N G G A, KEC. MEDAN TUNTUNGAN, MEDAN 20141  
 DRS. KORTON R.P. SIMATUPANG





**MATYAS EZER MANDIRI, PT**

Gred 5

 JL. A. R. HAKIM GG. KANTIL NO. 44, TEGAL SARI I, KEC. MEDAN AREA, MEDAN 20216  
 MANERAK MARBUN





**MECHMAR JAYA INDUSTRIES, PT**

Gred 5

 JL. K.L. YOS SUDARSO KM. 10,5 KAWASAN INDUSTRI, TANJUNG MULIA, KEC. MEDAN DELI, MEDAN 20241  
 061-6850307  
 061-6850307  
 PTMJI@MECHMAR.COM.MY  
 TAN KENG OOI





**MEDAN JAYA CIPTA SARANA PT**

Gred 7

 JL. TURI NO. 79, TELADAN TIMUR, KEC. MEDAN KOTA, MEDAN 20217  
 061-7365907  
 061-7365307  
 SYARIFUL HUTABARAT, ST





**MEDAN SMART JAYA PT**

Gred 6

 JL. BILAL NO. 10 A, PULO BRAYAN DARAT I, KEC. MEDAN TIMUR, MEDAN 20239  
 061-6634040  
 061-6617013  
 NOERMANSYAH, SE





**MEDAN TEHNIK, PT**

Gred 5

 JL. PALANG MERAH NO. 112, KESAWAN, KEC. MEDAN BARAT, MEDAN 20111  
 061-4518538  
 061-4518669  
 MEDANTEHNIK@YAHOO.CO.ID  
 HADI SAPUTRO



**MEGA GRAHA, PT**

Gred 5

 JL. S. PARMAN NO. 310-D, PETISAH TENGAH, KEC. MEDAN PETISAH, MEDAN 20112  
 061-4152485  
 CORAHLIMALAPAN@YAHOO.CO  
 RIKA KARMALITA LINGGA



**MEGA MULYA MAS, PT**

Gred 5

 JL. MURNI/WARGA NO. 12, TANJUNG REJO, KEC. MEDAN SUNGGAL, MEDAN 20122  
 MEGAMULIAMAS@YAHOO.COM  
 MUHAMMAD PANDAPOTAN HUTASUHUT



**MELATI PRIMA SARI, PT**

Gred 5

 JL. LETDA SUJONO NO.183, H A M D A N, KEC. MEDAN MAIMUN, MEDAN 20151  
 NURUL AFIATI, SE



**MELIAS KESUMA, PT**

Gred 5

 JL. CHRYSANT II/3 BLOK B NO. 47 - KOMP TAMAN SETIA BUDI INDAH, TANJUNG REJO, KEC. MEDAN SUNGGAL, MEDAN 20122  
 061-8215302  
 ROSITA BRAHMANA, DRA.





**MENARA ARIYA, PT**

Gred 5

 KOMP. TASBI II BLOK IV NO. 47, SEI SIKAMBING C II, KEC. MEDAN HELVETIA, MEDAN 20123  
 FAISAL



**MENARA FAZIRA ABADI, PT**

Gred 5

 JL. BHAYANGKARA NO. 486, SIDOREJO, KEC. MEDAN TEMBUNG, MEDAN 20224  
 061-6626180  
 061-6622180  
 DASRUL KARIM TANJUNG



**MENARA KHARISMA INTERNUSA, PT**

Gred 5

 JL. KASUARI NO . 46, SEI SIKAMBING B, KEC. MEDAN SUNGGAL, MEDAN 20122  
 061-8464343  
 PUJI RIANTI





**MENARA LIMA, PT**

Gred 5

 JL. RAJAWALI NO. 39B, SEI SIKAMBING B, KEC. MEDAN SUNGGAL, MEDAN 20123  
 DAVID SAHPUTRA





**MENTARI JASA MULIA, PT**

Gred 5

 JL. DARUSSALAM NO. 32-B, KEC. MEDAN PETISAH, MEDAN 20154  
 061-4158344  
 061-4158344  
 GITO SATRIO WIGUNO



**MIDO ARTHA SARI, PT**

Gred 5

 JL. TURI NO. 125, TELADAN TIMUR, KEC. MEDAN KOTA, MEDAN 20217  
 061-7364397  
 MIDOARTHASARI@YAHOO.COM  
 JIMMY SUMIHAR JAYA LUMBAN GAOL, SE





**MIKO YOVA, PT**

Gred 5

 JL. BRIGJEND KATAMSO NO. 200-T/ 8-BB, KAMPUNG BARU, KEC. MEDAN MAIMUN, MEDAN 20158  
 061-7877735  
 THEODORUS HASUDUNGAN SIDABUTAR



**MITRA ENGINEERING GRUP, PT**

Gred 7

 JL. DAME NO. 22 A, KP. BARU, SITIREJO II, KEC. MEDAN AMPLAS, MEDAN 20219  
 061-7875100  
 061-7870919  
 PTMITRAENGINEERING@YAHOO.CO.ID  
 FAISAL EFFENDI, ST



**MITRA JAYA INVESTINDO, PT**

Gred 7

 JL. TEMBAKAU DELI I NO. 4 J, KESAWAN, KEC. MEDAN BARAT, MEDAN 20111  
 061-6612677  
 SETIA THASLIM

**MITRA JAYA KARYA PRATAMA, PT**

Gred 5

 JL. CUT MUTIA NO. 6, MADRAS HULU, KEC. MEDAN POLONIA, MEDAN 20152  
 ABIDIN SURTIJO, SH

**MITRA PERDANA, PT**

Gred 7

 JL. DANAU SINGKARAK NO. 5, SEI AGUL, KEC. MEDAN BARAT, MEDAN 20117

 061-4521360

 061-4521360

 FITRIADI

**MITRA PERKASA JAYA, PT**

Gred 6

 JL. DOROWATI NO. 42, SEI KERA HILIR II, KEC. MEDAN PERJUANGAN, MEDAN 20233

 061-7877576

 IR.JUNJUN

**MITRA PERSADA JAYA, PT**

Gred 5

 JL. JAHE 7 NO. 12/14, PERUMNAS SIMALINGKAR, M A N G G A, KEC. MEDAN TUNTUNGAN, MEDAN 20141

 061-7877576

 JUBEL TAMBUNAN

**MUARA DUA KARYA, PT**

Gred 5

 JL. KARYA RAKYAT NO. 33A, SEI AGUL, KEC. MEDAN BARAT, MEDAN 20117

 061-7360110

 061-7333470

 DR. IR.SABAM MALAU

**MUARASOMA INDONESIA, PT**

Gred 5

 KOMPLEK PONDOK SURYA BLOK VII NO. 23, KEC. MEDAN HELVETIA, MEDAN 20124

 061-8466348

 MUARA\_SOMA@TELKOM.NET

 MUHAMMAD YUS HANAFY SIREGAR, S.T.

**MUJUR USAHA MANDIRI, PT**

Gred 5

 JL. MANDALA BY PASS NO. 88-AB, BANTAN TIMUR, KEC. MEDAN TEMBUNG, MEDAN 20224

 061-7365498

 061-7362577

 ELFRIDA NAINGGOLAN

**MULIA ABADI PERKASA, PT**

Gred 5

 JL. MERGAT NO. 2, PETISAH TENGAH, KEC. MEDAN PETISAH, MEDAN 20112

 061-4535824

 IR. SALOMO ISKANDAR P. SILITONGA

**MULIA PERKASA, PT**

Gred 5

 JL. ALFALAH II NO. 15, DWI KORA, KEC. MEDAN HELVETIA, MEDAN 20123

 MULIAPERKASA@YAHOO.COM

 NURAINUN

**MULINDO RAYASEJATI, PT**

Gred 5

 JL. PEMATANG PASIR NO. 27, TANJUNG MULIA, KEC. MEDAN DELI, MEDAN 20241

 061-6616932

 061-6616932

 MRSEJATI@INDOSAT.NET.ID

 TOTO SUPRIADI

**MULTATULI PUTRA JAYA, PT**

Gred 5

 JL. H. SAMANHUDI NO. 9, H A M D A N, KEC. MEDAN MAIMUN, MEDAN 20151

 061-4513901

 FLIDER SIMARMATA

**MULTI ADVERINDO, PT**

Gred 6

 JL. MAWAR NO. 5, KOMP CEMARA ASRI, SIDODADI, KEC. MEDAN TIMUR, MEDAN

 061-6638666

 061-6631590

 UNTUNG SUSANTO

**MULTI DWI TUNGGAL GRAHA, PT**

Gred 5

 JL. TAPANULI NO. 42-C, PANDAU HULU I, KEC. MEDAN KOTA, MEDAN 20211

 061-4568668

 061-4555985

 SUGORO LISINSKI

**MULTI GLOBAL KIAT SEJAHTERA, PT**

Gred 5

 JL. SEI KERA NO. 105, SIDODADI, KEC. MEDAN TIMUR, MEDAN 20234

 SOEYONO LIMAN

**MULTI KARYA PRATAMA, PT**

Gred 6

 JL. T. AMIR HAMZAH NO. 69, HELVETIA, KEC. MEDAN HELVETIA, MEDAN 20124

 061-8443523

 061-8443496

 DEWI MAYA OCTARINA

**MULTI MEKANIKA MANDIRI, PT**

Gred 5

 JL. GAJAH MADA NO. 4 D, PETISAH TENGAH, KEC. MEDAN PETISAH, MEDAN 20112

 061-4554396

 YESSY TJANG

**MULTI MITRA MANDIRI, PT**

Gred 5

 JL. GAJAH MADA NO.4 D, PETISAH TENGAH, KEC. MEDAN PETISAH, MEDAN 20112

 061-4554396

 MUSTAFA HOE

**MULTI PRIMA PERKASA, PT**

Gred 5

 JL. SEI. ASAHAN NO. 46, BABURA, KEC. MEDAN BARU, MEDAN 20154

 SAID YUSUF

**MULTI RAYA ARTECH, PT**

Gred 6

 KOMPLEKS PALEM MAS II JL. PINANG BARIS NO. 33, SUNGGAL, KEC. MEDAN SUNGGAL, MEDAN 20128

 061-76311853

 061-7885133

 MR\_ARTTECH@YAHOO.COM

 SURYA RAMADHAN

**MUSHADDIQ GEMILANG, PT**

Gred 5

 JL. CENDRAWASIH NO. 171, HELVETIA, KEC. MEDAN HELVETIA, MEDAN 20124

 HERLINAWATI PASARIBU, SE

**MUSLIMINDO NANDA PRIMA, PT**

Gred 7

 JL. SEI BATANG SERANGAN NO. 129, BABURA, KEC. MEDAN SUNGGAL, MEDAN 20121

 061-4158112

 061-8470189

 ERWIN SIREGAR

**MUTIARA HIJAU, PT**

Gred 5

 JL. SETIA BUDI NO. 190, TANJUNG SARI, KEC. MEDAN SELAYANG, MEDAN 20132

 061-8227868

 061-8227868

 SAID FAHMI, SE

**MUTIARA KARUNIA LESTARI, PT**

Gred 5

 JL. GATOT SUBROTO - HARAPAN NO. 1-3, SEI SIKAMBING B, KEC. MEDAN SUNGGAL, MEDAN 20122

 H. MUHAMMAD AFRINDA SYAHPUTRA

**MUTIARA MUARA UTAMA, PT**

Gred 5

 JL. SAUDARA NO. 91, SUDI REJO I, KEC. MEDAN KOTA, MEDAN 20218

 ANTHONY JUNJUNGAN SIANTURI, SH.

**MUTUAL SMART ADIGUNA, PT**



Gred 5

 JL. SUMPAAH PRAJURIT BARAT K-52, TANJUNG REJO, KEC. MEDAN SUNGGAL, MEDAN 20122

 SONY WICAKSONO.SSI



**NAGAMAS PERMAI PT**

Gred 5

 JL. KAPTEN MUSLIM NO. 72, HELVETIA TIMUR, KEC. MEDAN HELVETIA, MEDAN 20124  
 8459371  
 DRS. GERMANIKUS SINAGA





**NAPIER MULTIKARYA, PT**

Gred 5

 JL. BUNGA MAWAR XII NO. 14, ASAM KUMBANG, KEC. MEDAN SELAYANG, MEDAN 20133  
 DRS. E HENRY SITUMORANG, SH





**NATAMA KARYA JAYA, PT**

Gred 5

 FLAMBOYAN NO.11,JALAN KEL.MEDAN TENGGARA, TANJUNG SARI, KEC. MEDAN SELAYANG, MEDAN 20132  
 061-7863389  
 PT\_NKJ@YAHOO.COM  
 PENTUS NAINGGOLAN, IR



**NIKOSAN, PT**

Gred 6

 JL. MAYJEND. D.I. PANJAITAN NO. 54B, BABURA, KEC. MEDAN BARU, MEDAN 20154  
 061-4531382  
 061-4153518  
 FERRY SANTO MARTUA NICO PARLINDUNG



**NUANSA ALAMSYAH LESTARI, PT**

Gred 5

 JL. LETJEND. JAMIN GINTING NO. 848, MERDEKA, KEC. MEDAN BARU, MEDAN 20155  
 WIDAYATI



**NUNUT KARYA PT**

Gred 5

 JL. PANTAI TIMUR NO. 30, CINTA DAMAI, KEC. MEDAN HELVETIA, MEDAN 20126  
 061-8451952  
 IR. MARTOGI F. SINAMBELA



**NURANI CIPTA PRATAMA, PT**

Gred 5

 JL. PLAMBOYAN RAYA GG. SETIA BUDI, TANJUNG SELAMAT, KEC. MEDAN TUNTUNGAN, MEDAN 20134  
 VASINGSO TARIGAN, S.E.



**NURWIKA, PT**

Gred 5

 JL. TERUSAN SIBOLGA NO. 161, SIDODADI, KEC. MEDAN TIMUR, MEDAN 20234  
 CHRISTY LEO



**NUSA JAYA UTAMA KENTANA, PT**

Gred 5

 JL. KAPT.SUMARSONO GG.MEKAR NO. 2, HELVETIA TIMUR, KEC. MEDAN HELVETIA, MEDAN 20124  
 HJ.HADIANI DELIANA



**NUSA MAKMUR, PT**

Gred 5

 JL. KAPTEN RAHMAD BUDIN LK. 01 NO. 118, PAYA PASIR, KEC. MEDAN MARELAN, MEDAN 20250  
 M. SYARIF HARAHAP



**NUSA PERSADA LESTARI, PT**

Gred 5

 KOMP. SUNGGAL MAS BLOCK. C NO. 05, SUNGGAL, KEC. MEDAN SUNGGAL, MEDAN 20128  
 MUHAMMAD FADLI



**NUSAREKA GRAHA AGUNG, PT**

Gred 5

 JL. KAMBOJA KOMP. PERMATA I NO. 11, SUNGGAL, KEC. MEDAN SUNGGAL, MEDAN 20128  
 061-8224246  
 MARIA T.R. SITANGGANG





**PAGAR GUNUNG, PT**

Gred 5

 JL. GARU II B NO. 60, HARJOSARI I, KEC. MEDAN AMPLAS, MEDAN 20147  
 ERWINSYAH LUBIS, IR





**PANCAKARSA BANGUN REKSA, PT**

Gred 5

 JL. BILAL UJUNG NO. 54, GLUGUR DARAT II, KEC. MEDAN TIMUR, MEDAN 20238  
 061-6642708  
 061-6642708  
 PANCARANCANG\_PRATAMA@YAHOO.COM  
 BUDI PRASETIA





**PANCARANCANG PRATAMA, PT**

Gred 5

 JL. MESJID RAYA NO. 14V/24, SUKA RAJA, KEC. MEDAN MAIMUN, MEDAN 20151  
 061-4520663  
 PANCARANCANG\_PRATAMA@YAHOO.COM  
 NATALI SAUR MARTUA PASARIBU, SH.,



**PANDU PARAMITRA, PT**

Gred 5

 JL. IR. H. JUANDA NO.1/57, SUKA RAJA, KEC. MEDAN MAIMUN, MEDAN 20159  
 061-4536578  
 061-4573437  
 HIDAYAT ANSHARI





**PANGRIPTA CONS, PT**

Gred 5

 JL. ABDULLAH LUBIS NO. 47, BABURA, KEC. MEDAN BARU, MEDAN 20154  
 061-4519970  
 DRS.ROBINHOT SIANIPAR



**PANORAMA ESDON LESTARI, PT**

Gred 6

 KOMPLEKS ASIA MEGA MAS JL. KAPTEN JUMHANA NO. 36 B, SUKARAMAI I, KEC. MEDAN AREA, MEDAN 20216  
 061-7368557  
 061-4519654  
 PT\_PANORAMA@YAHOO.COM  
 DESI MARTINUS MARUNDURI





**PARIK SABUNGAN, PT**

Gred 5

 JL. KEMUNING XIII NO. 327, HELVETIA, KEC. MEDAN HELVETIA, MEDAN 20124  
 ARIFIN PANGARIBUAN



**PATUAN SAYUR MULIA PT**

Gred 5

 JL. BRIGJEND. KATAMSO NO. 408 C, SEI MATI, KEC. MEDAN MAIMUN, MEDAN 20159  
 061-4558312  
 PSM\_408@YAHOO.CO.ID  
 PARLAGUTAN NASUTION, S.H.





**PATUHOLING KARYA, PT**

Gred 5

 JL. AR HAKIM NO. 155, TEGAL SARI III, KEC. MEDAN AREA, MEDAN 20216  
 7352750  
 ETY ESTER NAEMA PARHUSIP



**PELITA AMAL SENTOSA, PT**

Gred 5

 JL. ABDUL HAMID NO.72 B/C, SEI PUTIH BARAT, KEC. MEDAN PETISAH, MEDAN 20118  
 061-77690705  
 061-4515569  
 GANDI





**PELITA JAYA MANDIRI, PT**

Gred 5

 JL. BRIGJEND. KATAMSO GG. PAHLAWAN NO. 86B, KAMPUNG BARU, KEC. MEDAN MAIMUN, MEDAN 20158  
 ARMENSYAH

**PEMBANGUNAN PERUMAHAN, PT (PERSERO)**

Gred 6

 JL. H. ADAM MALIK NO.103, SILALAS, KEC. MEDAN BARAT, MEDAN 20114  
 061-6615199  
 061-6618499  
 DVOSATY@YAHOO.COM  
 IR. NARANY SISWANTO

**PEMETAR ARGEO CONSULTANT ENGINEERING, PT**

Gred 5

 JL. SETIA BUDI PSR. II NO. 378 T.J. SARI, TANJUNG REJO, KEC. MEDAN SUNGGAL, MEDAN 20122

 061-8224713

 PEMETAR@PLASA.COM

 IR. PENDI SEBAYANG, MT

**PEMUDA BARU, PT**

Gred 5

 JL. BRIGJEND KATAMSO NO. 54, SUKA RAJA, KEC. MEDAN MAIMUN, MEDAN 20159

 061-4535438

 ISWAR RANGKUTI

**PERCA CONSULTANT, PT**

Gred 5

 JL. KARYA NO. 35, SEI AGUL, KEC. MEDAN BARAT, MEDAN 20117

 061-6617647

 IR. ROBINSON SIDJABAT, MSC

**PERINTIS PONDASI TEKNOTAMA PT**

Gred 5

 KOMP PERTOKOAN PLAZA MILENIUM BLOK B NO. 43, HELVETIA, KEC. MEDAN HELVETIA, MEDAN 20124

 061-8453911

 061-8453911

 PONDASI@INDOSATNET.ID

 JONNER NAPITUPULU, DR. IR.

**PERKUTUT, PT**

Gred 6

 JL. BRIGJEND. H. ABDUL MANAF LUBIS NO. 28, HELVETIA, KEC. MEDAN HELVETIA, MEDAN 20124

 061-8440848

 061-8440848

 PERKUTUT.GAP\_28@YAHOO.CO.ID

 FRANS SANDERS PARDEDE, B.B.A.

**PHAND PRIMA LESTARI, PT**

Gred 7

 JL. BRIGJEND ZEIN HAMID GG. ANDIKA NO. 33, TITI KUNING, KEC. MEDAN JOHOR, MEDAN 20146

 061-7869528

 061-7869528

 FAKHRIZAL, SE

**PHEONIX CONSTRUCTION INDONESIA, PT**

Gred 6

 JL. RAYA MENTENG/RAHAYU NO. 29-A, MEDAN TENGGARA, KEC. MEDAN DENAI, MEDAN 20228

 SYAMSUL QOMAR, IR

**PILAREN, PT**

Gred 5

 JL. ASRAMA NO. 26, SEI SIKAMBING C II, KEC. MEDAN HELVETIA, MEDAN 20123

 061-8443532

 HERY PRANOTO ST

**PINTOR INTERNATIONAL, PT**

Gred 5

 JL. GAJAH MADA NO. 26 E, PETISAH HULU, KEC. MEDAN BARU, MEDAN 20153

 061-4516303

 PTPINTOR@LYCOS.COM

 JOSUA HALOMOAN NAPITUPULU

**PRADIPI ARTHA LESTARI, PT**

Gred 5

 JL. ISKANDAR MUDA NO. 57 B, PETISAH HULU, KEC. MEDAN BARU, MEDAN 20153

 061-4523708

 NORMAN GULTOM, SE

**PRAMUADI PUTRA TUNGGAL, PT**

Gred 5

 JL. SEI MENCIRIM NO. 49, BABURA, KEC. MEDAN BARU, MEDAN 20154

 061-6621078

 FIRLY MARLYUPIN, SE

**PRATAMA GEMILANG UTAMA, PT**

Gred 5

 JL. PERNIAGAAN NO. 94-98, KESAWAN, KEC. MEDAN BARAT, MEDAN 20111

**PRATITA TOTAL DESIGN, PT**

Gred 5

 JL. SEI PADANG NO. 117, BABURA, KEC. MEDAN SUNGGAL, MEDAN 20154

 061-8217720

 PRATITA117@YAHOO.COM

 ANUNG GUNAWAN, IR., M.SI., IAI.

**PRAYOJANA KARYA, PT**

Gred 5

 JL. TUASAN NO. 48, GAHARU, KEC. MEDAN TIMUR, MEDAN 20235

 PRAKARYA@INDOSAT.NET.ID

 WAHYUDI SURYA PRANOTO

**PRIMA INTAN CEMERLANG, PT**

Gred 5

 JL. LIZARDI PUTRA NO. 44, PADANG BULAN SELAYANG I, KEC. MEDAN SELAYANG, MEDAN 20131

 DRS. SYAFII

**PRIMA MANDIRI Satria PERKASA, PT**

Gred 5

 JL. GARU III NO. 72, HARJOSARI I, KEC. MEDAN AMPLAS, MEDAN 20147

 IR. HASONANGAN SILITONGA

**PRIMA MULTI ERA, PT**

Gred 5

 JL. BAKARAN BATU NO. 15-B, SEI RENGAS II, KEC. MEDAN AREA, MEDAN 20214

 SANTIK SUMARGO

**PRIMA USAHA SAKTI, PT**

Gred 5

 JL. SEI BERANTAS NO. 13, BABURA, KEC. MEDAN SUNGGAL, MEDAN 20121

 OEI TJIONG HUN / FELIX A

**PRIMAMITRA BANGUN SEJAHTERA, PT**

Gred 5

 JL. KIRANA NO. 24/26, PETISAH TENGAH, KEC. MEDAN PETISAH, MEDAN 20112

 MATHIAS HUANG DINATA, S.H

**PRIMATECH ENGINEERING, PT**

Gred 5

 JL. THAMRIN NO.135, SEI RENGAS PERMATA, KEC. MEDAN AREA, MEDAN 20214

 INFO@PTE.CO.ID

 SUSANTO JINGGA

**PROPERINDO NUSANTARA RAYA, PT**

Gred 5

 JL. DAME NO. 60, SITIREJO II, KEC. MEDAN AMPLAS, MEDAN 20219

 ANDRY SIMIANTO NURSALIM

**PUDAN KREASI, PT**

Gred 5

 JL. T. AMIR HAMZAH NO. 69, DWI KORA, KEC. MEDAN HELVETIA, MEDAN 20123

 061-8443523

 NATHANAEL SIMAJUNTAK

**PUNCAK GUNUNG SINAI, PT**

Gred 5

 JL. MUSTAFA NO. 62 E, GLUGUR DARAT II, KEC. MEDAN TIMUR, MEDAN 20238

 PATAR R.EVENSUS TUNGKIR.S,ST

**PURA KENCANA KARYA, PT**

Gred 5

 JL. DAGAN NO. 18 - A, S E K I P, KEC. MEDAN PETISAH, MEDAN 20118

 061-4566659

 MASDALIFAH SIMANJUNTAK

**PURAMOT JAYA, PT**

Gred 6

 JL. DEWA RUCI NO. 14, PETISAH TENGAH, KEC. MEDAN PETISAH, MEDAN 20112

 061-4526729

 061-4532794

 RADOT PANJAITAN

**PUTERA DUA KONSULTAN, PT**

Gred 5

 JL. MAYJEND. D. I. PANJAITAN NO. 108, BABURA, KEC. MEDAN BARU, MEDAN 20154

 061-4145846

 ZUL IKSYA HANDRI SIREGAR

**PUTRA BAHANA JAYA, PT**

Gred 5

 JL. KAPTEN SUMARSONO NO. 105-H, HELVETIA, KEC. MEDAN HELVETIA, MEDAN 20124

 CHAIRUL

**PUTRA HARAPAN TIPANG, PT**

Gred 5

 JL. MENTENG INDAH D-1 NO. 11, MEDAN TENGGARA, KEC. MEDAN DENAI, MEDAN 20228

 061-7864018

 PUTRA\_HARAPAN@YAHOO.COM

 NEMANI SINGARIMBUN

**PUTRA MAS AGRO SEJAHTERA, PT**

Gred 5

 JL. METAL NO. 131 LK. 18, TANJUNG MULIA, KEC. MEDAN DELI, MEDAN 20241

 STEVANUS WIBISONO

**PUTRA PANALASA, PT**

Gred 5

 JL. KARYA I NO. 21, KARANG BEROMBAK, KEC. MEDAN BARAT, MEDAN 20117

 061-4153192

 JAMES F.H. PANGARIBUAN

**PUTRA PERMATA BAKTIRAJA, PT**

Gred 5

 JL. DWIWARNA NO. 1, PADANG BULAN SELAYANG II, KEC. MEDAN SELAYANG, MEDAN 20131

 VOIDANCE BAKARA

**PUTRA REZEKI MANDIRI, PT**

Gred 6

 JL. BUDI KEMULIAAN NO. 12, PULO BRAYAN KOTA, KEC. MEDAN BARAT, MEDAN 20116

 ARMANSYAH

**PUTRA SONAK MALELA, PT**

Gred 5

 JL. TURI NO. 69 MEDAN, TELADAN TIMUR, KEC. MEDAN KOTA, MEDAN 20217

 061-7355741

 LINTONG NAPITUPULU, IR

**PUTRA TUNAS MEGAH, PT**

Gred 5

 JL. M.G. MANURUNG I NO. 8, TIMBANG DELI, KEC. MEDAN AMPLAS, MEDAN 20148

 JOHANNES SHIN

**PUTRI MAHAKAM LESTARI, PT**

Gred 5

 JL. T. AMIR HAMZAH NO. 71, DWI KORA, KEC. MEDAN HELVETIA, MEDAN 20123

 ABDI PUTRA SARAGIH

**PUTRILAN**

Gred 6

 JL. PANTAI TIMUR NO. 32, CINTA DAMAI, KEC. MEDAN HELVETIA, MEDAN 20126

 061-8470189

 FRIDA SINAMBELA., DRA.

**QUAD LINK, PT**

Gred 5

 JL. BIDUK NO. 35, PETISAH TENGAH, KEC. MEDAN PETISAH, MEDAN 20112

 061-4524887

 061-4524887

 ARWADI SINURAYA, IR

**RAHMAD MULIA AGUNG, PT**

Gred 5

 JL. JERMAL XI NO. 27-A, D E N A I, KEC. MEDAN DENAI, MEDAN 20227

 061-7361340

 061-7361340

 IR. JAILANI

**RAJAWALI SUKSES MANDIRI, PT**

Gred 5

 JL. RAJAWALI I NO. 4-D KEL. SEI KAMBING B KEC. MEDAN SUNGGAL, SEI SIKAMBING B, KEC. MEDAN SUNGGAL, MEDAN 20122

 H. MAWARDI

**RAPI ARJASA, PT**

Gred 6

 JL. SAWI NO. 32 D, PETISAH HULU, KEC. MEDAN BARU, MEDAN 20153

 061-4153518

 061-8223502

 A. YOGAS

**RASIDO TAMAJAYA, PT**

Gred 5

 JL. KARYA JAYA GG. ABADI NO. 14, PANGKALAN MASYHUR, KEC. MEDAN JOHOR, MEDAN 20143

 061-4931406

 TOMI SYUHADA

**RAYA INDO SUMATERA, PT**

Gred 5

 JL. TEMPIRAI SEJATI 1/25 BLOK VI, SUNGGAL, KEC. MEDAN SUNGGAL, MEDAN 20128

 HAJI MUHAMMAD NASIR PINO

**RAYATEH UTAMA TELADAN CANGGIIH, PT**

Gred 5

 JL. TULIP NO. 176 BLOK L KOMP. GRIYA RIATUR INDAH, HELVETIA TENGAH, KEC. MEDAN HELVETIA, MEDAN 20124

 061-8476002

 RAYATEH@YAHOO.CO.ID

 NASIR HUTAGALUNG

**RAZASA KARYA, PT**

Gred 5

 JL. PURI GG. PURNAMA NO. 267-I, KOTA MATSUM I, KEC. MEDAN AREA, MEDAN 20215

 061-733879

 061-7871256

 ZAIDAN INDRA JAYA

**RES KARYA, PT**

Gred 5

 JL. BAJAK II H NO. 51A, HARJOSARI II, KEC. MEDAN AMPLAS, MEDAN 20147

 061-7865397

 061-4526512

 RESKARYA@MDN.PRIMA.NET.ID

 HJ. WIRATNI

**RIDHO ANUGRAH, PT**

Gred 5

 KOMP. LAGUNA INDAH BLOK A NO. 5, TITI KUNING, KEC. MEDAN JOHOR, MEDAN 20146

 YADI SUSANTO

**RIDHO JAYA PERSADA, PT**

Gred 5

 JL. BRIGJEND KATAMSO GG. PERBATASAN BARU NO. VI/67 C, KAMPUNG BARU, KEC. MEDAN MAIMUN, MEDAN 20158

 061-4558312

 061-4556347

 FRANS F.L. ABDUL AZIZ PURBA,D.R.S

**RIZKI OKTORIA, PT**

Gred 5

 JL. MUSTAFA NO. 130-A, GLUGUR DARAT I, KEC. MEDAN TIMUR, MEDAN 20238

 SAHABUDIN DUHA, SE

**RIZKY HARIS, PT**

Gred 5

 JL. RAKYAT NO. 120, SIDORAME BARAT I, KEC. MEDAN PERJUANGAN, MEDAN 20117

 061-6613056

 SAUT MARTUA PANDAPOTAN SIMBOLON

**RIZKY RIZKA JAYA, PT**

Gred 5

 JL. MANSUN NO. 21, KOTA MATSUM IV, KEC. MEDAN AREA, MEDAN 20215

 HJ. HERFIRIANTI



**RIZQI TUNGGAL PRATAMA, PT**

Gred 5

 JL. TEUKU CIK DITIRO NO. 08 C, MADRAS HULU, KEC. MEDAN POLONIA, MEDAN

 061-4518903

 061-4518903

 MUHAMMAD RIZQI

**ROLANDO ALAM LESTARI, PT**

Gred 5

 JL. TURI UJUNG GG. SETIA II NO. 03, SUDI REJO I, KEC. MEDAN KOTA, MEDAN 20218

 ROLANDOALAMLESTARI@YAHOO.CO.ID

 JANNUS MANAGAP, DRS

**ROLING PUTRA, PT**

Gred 5

 JL. KAPITEN PURBA NO. 7 BLOK T PERUMAHAN BERKALA ASRI, KWALA BEKALA, KEC. MEDAN JOHOR, MEDAN 20141

 ROHISSA SIANTURI, ST

**ROY GRUP, PT**

Gred 5

 JL. DAMAI NO. 47 A, SITIREJO II, KEC. MEDAN AMPLAS, MEDAN 20219

 061-7875100

 061-7875100

 ROYGROUPTT@YAHOO.CO.ID

 ROSYSKA HUTABARAT

**SAM BINA KARYA, PT**

Gred 5

 JL. PELAJAR NO. 119, TELADAN TIMUR, KEC. MEDAN KOTA, MEDAN 20217

 061-7360132

 061-7349254

 ROBIN ISMAIL PAKPAHAN

**SANG SAKA, PT**

Gred 5

 JL. RAWACANGKUK III NO. 15, TEGAL SARI MANDALA III, KEC. MEDAN DENAI, MEDAN 20226

 061-7343036

 SUHENDRA

**SANTA BIMA NAGASAKI, PT**

Gred 5

 JL. RAKYAT NO. 5, TEGAL REJO, KEC. MEDAN PERJUANGAN, MEDAN 20237

 SANTABIMANAGASAKI@YAHOO.CO.ID

 MARIO CHARLES

**SANTO PUTRA ANUGRAH, PT**

Gred 5

 JL. JANGKA NO. 46, TANJUNG GUSTA, KEC. MEDAN HELVETIA, MEDAN 20125

 SANTOCV@YAHOO.COM

 TOGAP P. SIMANJUNTAK, IR

**SAPTA DIGDAYA PT**

Gred 5

 JL. PUTRI HIJAU NO. 8, KESAWAN, KEC. MEDAN BARAT, MEDAN 20111

 MUHAMMAD ROEM USMAN, H.

**SAPTA GUNA UTAMA, PT**

Gred 7

 JL.KAPT.MUSLIM KOMP.TATA PLAZA BLOK B NO.22, HELVETIA, KEC. MEDAN HELVETIA, MEDAN 20124

 061-8474701

 ROLAND SIAHAAN, SE.

**SARANA BAJA PERKASA, PT**

Gred 5

 JL. KOTA BARU II NO. 20, PETISAH TENGAH, KEC. MEDAN PETISAH, MEDAN 20112

 061-8454840

 061-8454840

 HIDAYAT

**SARANA PEMINDO ARTHA, PT**

Gred 5

 JL. NGUMBAN SURBAKTI NO. 21, SIDOMULYO, KEC. MEDAN TUNTUNGAN, MEDAN 20137

 061-8212238

 061-82112602

 HENDRIKO SEMBIRING

**SARANA UTAMA COOPERATION, PT**

Gred 5

 JL. BAMBU NO. 66 KEL. DURIAN KEC. MEDAN TIMUR, DURIAN, KEC. MEDAN TIMUR, MEDAN 20233

 DRA. ASMAWATY GAFAR

**SARI SURYA PERWIRA, PT**

Gred 5

 JL. KARYA LK. XXV NO. 2, KARANG BEROMBAK, KEC. MEDAN BARAT, MEDAN 20117

 EKO PERWIRA

**SATRIA PUTRA PERKASA, PT**

Gred 5

 KOMP. TASBI BLOK QQ NO. 38, TANJUNG REJO, KEC. MEDAN SUNGGAL, MEDAN 20122

 NOVIARSYAH, S.E

**SATU TIGA MANDIRI, PT**

Gred 5

 DANAU SINGKARAK GG. AMAL NO. 136-C, SEI AGUL, KEC. MEDAN BARAT, MEDAN 20117

 061-4521360

 061-4521360

 PARASIAN SIREGAR

**SBS ENGINEERING, PT**

Gred 5

 JL. SEI SIGUTI NO. 2 A, BABURA, KEC. MEDAN BARU, MEDAN 20154

 061-4150876

 SBSPLAN@MAIL.COM

 IR. ANTONIUS SEMBIRING

**SEJAHTERA AGUNG UTAMA, PT**

Gred 5

 JL.PEMBANGUNAN BLOK VI NO.207 KOMPLEK PONDOK SURYA, HELVETIA, KEC. MEDAN HELVETIA, MEDAN 20124

 061-6622830

 061-6614992

 SEJAHTERA\_AGUNG@YAHOO.COM

 RAHMAD PUJA HARDOYO,SE

**SEJATI TEGUH PRATAMA, PT**

Gred 5

 JL. JEND. GATOT SUBROTO, TOMANG ELOK BLOK I NO.10-12, SIMPANG TANJUNG, KEC. MEDAN SUNGGAL, MEDAN 20122

 061-8447374

 061-8443679

 ARMEN RUSDIN JUSUF

**SEKAWAN JAYA BERSAMA, PT**

Gred 5

 JL. TERATAI NO. 26, H A M D A N, KEC. MEDAN MAIMUN, MEDAN 20151

 061-4528623

 IR. NANANG PRABOWO

**SELAMAT JAYA ABADI, PT**

Gred 5

 JL. DR. SUTOMO NO. 54, GANG BUNTU, KEC. MEDAN TIMUR 20231

 061-4143997

 061-4143997

 GHEVERRET@YAHOO.COM

 SALIM HALIM

**SELERA ASLI, PT**

Gred 5

 JL. PEMBANGUNAN LK. IV, TANJUNG GUSTA, KEC. MEDAN HELVETIA, MEDAN 20125

 SUSANTO

**SELTECH UTAMA, PT**

Gred 5

 JL. SISINGAMANGARAJA NO. 172 KM. 7,2, HARJOSARI I, KEC. MEDAN AMPLAS, MEDAN 20147

 061-7862123

 061-7861940

 IR. IRVAN

**SELTRA ADI GUNA, PT**

Gred 5

 JL. TIMOR BARU 1 NO. 108/8-A, PULO BRAYAN DARAT I, KEC. MEDAN TIMUR, MEDAN 20239

 IR. ADLIN ALI JUNA

**SEMPURNA JAYA LAJU, PT**

Gred 5

 JL. YOS SUDARSO KM. 9,2, M A B A R, KEC. MEDAN DELI, MEDAN

 061-6851778

 PTSJL@INDOSAT.NET.ID

 DONNY ALEXANDER BUTAR BUTAR

**SENCONUSA MAJU, PT**

Gred 5

 JL. A. R. HAKIM NO. 148, SUKARAMAI II, KEC. MEDAN AREA, MEDAN 20216

 061-7360269

 IR. BURHAN BATUBARA

**SENTRAL SAWITA MULIA PT**

Gred 5

 JL. KOL. YOS SUDARSO NO. 20 KOMPLEKS GRAHA NIAGA BLOK B-13, SILALAS, KEC. MEDAN BARAT, MEDAN 20114

 061-4557355

 061-4152390

 STRSAWIT@INDO.NET.ID

 SUDIMIN

**SERDANG MANDIRI PERKASA, PT**

Gred 7

 JL. JENGALA NO. 50, MADRAS HULU, KEC. MEDAN POLONIA, MEDAN 20152

 061-4554920

 SERDANGMANDIRIPERKASA@HOTMAIL.

 JIHAN OKTARY

**SIAMBALAU PERMAI, PT**

Gred 5

 JL. TANGGUK BONGKAR III NO. 13, D E N A I, KEC. MEDAN DENAI, MEDAN 20227

 061-7369730

 061-7369730

 MEDIA FEBRINA, BSC

**SIBA TEKNO UNGGUL, PT**

Gred 5

 JL. BRIGJEN KATAMSO NO. 29 E, A U R, KEC. MEDAN MAIMUN, MEDAN 20151

 061-4513444

 061-4575730

 STU@INDO.NET.ID

 TUTUR LUMBAN TOBING

**SIBACIPTA TELEKOMINDO PT**

Gred 5

 JL. BRIGJEND KATAMSO NO. 39 CDE, A U R, KEC. MEDAN MAIMUN, MEDAN 20151

 061-4153385

 061-4572130

 PTSIBAKOM@YAHOO.COM

 DEXTER TULLUS LUMBAN TOBING, SE

**SIBAYAK LOKON LESTARI, PT**

Gred 5

 JL. MAJAPAHIT NO. 57 D/H 37, BABURA, KEC. MEDAN BARU, MEDAN 20154

 061-4520340

 061-4554444

 IR. TJIPTA ABDI SITEPU

**SIBRAMA SAKTI, PT**

Gred 6

 JL. KARYA II NO. 53 KEL. KARANG BEROMBAK, KARANG BEROMBAK, KEC. MEDAN BARAT, MEDAN 20117

 061-6622830

 061-664992

 SIBRAMA\_SAKTI@YAHOO.COM

 HARIONO

**SIDOHITA JAYA, PT**

Gred 5

 JL. BANTAM NO. 7, PETISAH HULU, KEC. MEDAN BARU, MEDAN 20153

 061-4144250

 061-4561694

 SIDOHITA@MDN.CENTRIN.NET.ID

 NINY SURIFIAN,SE

**SIDOMUKTI LESTARI PT**

Gred 6

 JL. BAMBUI II GG BUDI NO. 29/44, DURIAN, KEC. MEDAN TIMUR, MEDAN 20235

 061-6612974

 061-6612974

 REDJO SYAM

**SIFIRA KASIH, PT**

Gred 5

 JL. DANAU SINGKARAK NO.5, SEI AGUL, KEC. MEDAN BARAT, MEDAN 20117

 061-4521360

 SEMAN

**SIGE SINAR GEMILANG, PT**

Gred 6

 JL. DEWA RUCI NO. 14, S E K I P, KEC. MEDAN PETISAH, MEDAN 20112

 061-4526729

 061-4532794

 YANDRI NAZAR, SE

**SILMASARI, PT**

Gred 5

 JL. ISKANDAR MUDA NO. 58 LT. 3, PETISAH HULU, KEC. MEDAN BARU, MEDAN 20153

 061-4523855

 PTBPG@INDOSAT.NET.ID

 MAYA PRIMA SARI

**SILUMBALUMBA BINTANG SEMPURNA, PT**

Gred 6

 JL. TADUAN\VPARDAMEAN NO. 21 A, SIDOREJO HILIR, KEC. MEDAN TEMBUNG, MEDAN 20222

 061-6634638

 SILUMBALUMBA@HOTMAIL.COM

 MARTAHAN MANURUNG

**SINAR BARU PT**

Gred 5

 JL. BRIGJEN KATAMSO NO. 39 CDE, A U R, KEC. MEDAN MAIMUN, MEDAN 20151

 061-7877753

 061-7877753

 SIBAINA@INDO.NET.ID

 TUTUR LUMBAN TOBING, SE

**SINAR BINTANG REZEKI, PT**

Gred 5

 JL. KOL. YOS SUDARSO KOMPL. GLUGUR MAS BLOK. P NO.1, SILALAS, KEC. MEDAN BARAT, MEDAN 20114

 JULIANA

**SINAR INTIBERKAH SEJAHTERA, PT**

Gred 5

 KOMP. TAMAN MULTATULI INDAH BLOK E-21-22, A U R, KEC. MEDAN MAIMUN, MEDAN 20151

 061-4510380

 SUWANDY YUTRAYA, I.R

**SINAR MAS INTI CITRA, PT**

Gred 5

 JL. SEI MENCIRIM NO. 75, BABURA, KEC. MEDAN BARU, MEDAN 20154

 061-4578656

 061-4578656

 SALOMO MARADEN IVAN CHANDRA PARDED

**SINAR MUTIARA ENGINDO, PT**

Gred 5

 JL. BANK KOMP.DELI RAYA NO. 88, TITI PAPAN, KEC. MEDAN DELI, MEDAN 20244

 061-8457556

 061-8457556

 IR, GOZALI

**SINAR SURYA SUMATRA, PT**

Gred 5

 JL. AIR BERSIH NO. 224, B I N J A I, KEC. MEDAN DENAI, MEDAN 20228



 061-7360110

 061-7360110

 IR. ERWIN LUMBAN TOBING



**SINAR TEKNIK BARU, PT**

Gred 5

 JL. GUNUNG SEULAWAH NO. 7, GLUGUR DARAT I, KEC. MEDAN TIMUR, MEDAN 20238  
 IR. TOMMY SITOMPUL



**SINARBAHAGIA PRATAMASENTOSA, PT**

Gred 5

 JL. KRAKATAU UJUNG NO. 56-A, GLUGUR DARAT I, KEC. MEDAN TIMUR, MEDAN 20238  
 HAJATO DARSONO



**SINARPERSADA ANUGERAHSAKTI, PT**

Gred 5

 JL. TALAUD NO. 18, PUSAT PASAR, KEC. MEDAN KOTA, MEDAN  
 ANWAR NAZAR



**SIRA PERKASA UTAMA, PT**

Gred 5

 JL. PELITA I NO. 56, SIDORAME BARAT II, KEC. MEDAN PERJUANGAN, MEDAN 20236  
 MHD. RINALDI HARAHAP





**SRI BUKIT PERMATA, PT**

Gred 5

 JL. MENGKARA NO. 19, PETISAH TENGAH, KEC. MEDAN PETISAH, MEDAN 20112  
 BINDE, S.E





**STARINDO PERKASA SEMESTA, PT**

Gred 6

 JL. KARYA SETUJU NO. 8, KARANG BEROMBAK, KEC. MEDAN BARAT, MEDAN 20117  
 061-4156635  
 061-4156692  
 ABRID ARIANO





**SUBUR JAYA AGUNG PT**

Gred 5

 JL. KAPT.MUSLIM GG.RAPI NO. 14 C, DWI KORA, KEC. MEDAN HELVETIA, MEDAN 20123  
 061-8474025  
 PT\_SUBURJAYA@YAHOO.COM  
 DRA.JULIANA HARAHAP



**SUBUR SARI LASTDERICH, PT**

Gred 6

 JL. ABADI NO.53 RT. 001/RW. 019, TANJUNG REJO, KEC. MEDAN SUNGGAL, MEDAN 20122  
 061-8457836  
 SSLPT@YAHOO.COM  
 HISAR SIMATUPANG





**SUKMA MEKAR SARI, PT**

Gred 5

 JL. BRIGJEND. KATAMSO NO. 45 - E, A U R, KEC. MEDAN MAIMUN, MEDAN 20151  
 061-7877725  
 TIGOR MAULANA PANGGABEAN, SH





**SULTAN AGUNG MURNI, PT**

Gred 7

 JL. SURAKARTA NO. 33, PASAR BARU, KEC. MEDAN KOTA, MEDAN 20212  
 061-4145517  
 061-4145517  
 A. NUGROHO TRISTIYANTO





**SUMATERA EGA MEKINKA, PT**

Gred 5

 KOMP. BILAL PRIMA BLOK B NO. 6, DURIAN, KEC. MEDAN TIMUR, MEDAN 20235  
 061-6642586  
 EMP@EGAMEKINKAMDN.COM  
 SUDIARDJO HARDI





**SUMATERA INDAH INDONESIA PT**

Gred 5

 JL. DARUSSALAM NO. 25, S E K I P, KEC. MEDAN PETISAH, MEDAN 20113  
 061-4561950  
 061-4561950  
 H. RUSTIANDI



**SUMBETRI MEGAH, PT**

Gred 5

 JL. KL. YOS SUDARSO NO. 50, GLUGUR KOTA, KEC. MEDAN BARAT, MEDAN 20115  
 061-6634441  
 061-6634441  
 IR. HANDEL BUKIT



**SUNGAI RAYA INTI, PT**

Gred 5

 JL. SAKTI LUBIS GG. MAS NO. 47, SITI REJO I, KEC. MEDAN KOTA, MEDAN 20219  
 DERRI MAHRIZAL





**SUPER ANDALAS STEEL, PT**

Gred 6

 JL. KARO NO. 2, MEDAN PETISAH, PETISAH TENGAH, KEC. MEDAN PETISAH, MEDAN 20112  
 061-4528975  
 UDJAM JUNUS





**SUPERTECH MAKMUR PERKASA, PT**

Gred 5

 JL. BRIGJEND.KATAMSO 35 D, SUKA RAJA, KEC. MEDAN MAIMUN, MEDAN 20159  
 061-4552842  
 061-4552842  
 MUCHTAR AFENDI



**SUPRATAMA MANDIRI, PT**

Gred 5

 JL. YOSE RIZAL NO. 111, SEI RENGAS I, KEC. MEDAN KOTA, MEDAN 20214  
 061-7322401  
 061-7366840  
 RUDY SENDJAJA



**SURYA DELI CAHAYA GEMILANG, PT**

Gred 5

 JL. KEMENYAN 4 NO. 8, PERUMNAS SIMALINGKAR, M A N G G A, KEC. MEDAN TUNTUNGAN, MEDAN 20141  
 061-8362584  
 SRI SEHATI KARO-KARO KACARIBU



**SURYA INDAH PERDANA, PT**

Gred 5

 JL. LABORATORIUM I NO. 2-D, KESAWAN, KEC. MEDAN BARAT, MEDAN 20111  
 LEO WIDJAJA, IR



**SURYA LENCANA, PT**

Gred 5

 JL. BRIGJEND KATAMSO NO. 474 B, KAMPUNG BARU, KEC. MEDAN MAIMUN, MEDAN 20158  
 061-77962261  
 TOMY



**SURYAMAS REZEKI BERSAMA, PT**

Gred 5

 H. M. JONI KOMP. PERUM OURI TELADAN BLOK CATELIA NO. 4, TELADAN TIMUR, KEC. MEDAN KOTA, MEDAN 20217  
 MUHAMMAD IQBAL SIREGAR





**SWAKARYA PERFECT, PT**

Gred 5

 JL. SUNGGAL NO. 16, SUNGGAL, KEC. MEDAN SUNGGAL, MEDAN 20128  
 061-4562902  
 TUMPAK ARITONANG, ST



**SWAKARYA PUTRA, PT**

Gred 5

 JL. NIBUNG II NO. 13, PETISAH TENGAH, KEC. MEDAN PETISAH, MEDAN 20112  
 061-4529276  
 061-4562682  
 JUNJUNGAN@YAHOO.COM  
 IR. JUNJUNGAN PASARIBU



**SWASTIKALAUTAN NUSAPERSADA, PT**

Gred 5

 JL. AIP - II KS. TUBUN NO. 94, PANDAU HULU I, KEC. MEDAN KOTA, MEDAN 20211  
 IR. LUBUK SIMANJUNTAK



**SYARIKATAMA, PT**

Gred 5

 JL. KAWAT I NO. 53, TANJUNG MULIA, KEC. MEDAN DELI, MEDAN 20241  
 MAHMUZAR DARMA, IR

**TAHI NAULI LESTARI, PT**



Gred 5

 JL. H. M JONI NO. 142, TELADAN TIMUR, KEC. MEDAN KOTA, MEDAN 20217  
 T. EDYANTO SITUMORANG

**PROVINSI : SUMATERA UTARA**





**TAMA BERJAYA KONSTRUKSI, PT**

Gred 5

 JL. MESJID TAUFIQ GG. TAMTAMA NO. 32, SIDODADI, KEC. MEDAN TIMUR, MEDAN  
 BERNARD





**TANATO MAKMUR LESTARI, PT**

Gred 5

 KOMP. PONDOK SURYA BLOK II NO. 53, JL. PEMBANGUNAN-HELVETIA, CINTA DAMAI, KEC. MEDAN HELVETIA, MEDAN 20124  
 061-8454202  
 TANATO\_ML@YAHOO.CO.UK  
 IR.RENOVA RENDY TAMPUBOLON



**TARAMULIA SETIA PRATAMA LUHUR, PT**

Gred 7

 JL. JEND. A. YANI VII NO. 21, KESAWAN, KEC. MEDAN BARAT, MEDAN 20111  
 061-4515045  
 061-6615254  
 PT-TSPL@MDN.CENTRIN.NET.ID  
 IR. FRANSSISKUS B. SIDABUTAR



**TATA NUGRAHA BHAKTI, PT**

Gred 5

 JL. STM GG.AMAN NO.15, SITIREJO II, KEC. MEDAN AMPLAS, MEDAN 20219  
 061-7876089  
 ADE PUTERA LUBIS



**TATA PERMAI INDAH, PT**

Gred 5

 JL. JAYA II NO. 23-A MEDAN, SUDI REJO II, KEC. MEDAN KOTA, MEDAN 20218  
 061-7898126  
 SORTA ELISA VERA BUTAR BUTAR, ST





**TEAM NAWAGRAHAKENCANA, PT**

Gred 5

 JL. CHRYSANT II/I BLOK B NO. 17-A, TANJUNG REJO, KEC. MEDAN SUNGGAL, MEDAN 20122  
 IR. YANUAR MAHDI, IAI



**TECHNINDO CONTROMATRA, PT**

Gred 5

 KOMP. KRAKATAU ASRI BLOK B/3, GAHARU, KEC. MEDAN TIMUR, MEDAN 20235  
 6871436  
 6871436  
 SIBUN OEI,SH





**TELAGA SEMBILAN, PT**

Gred 5

 JL. H.M. SAID NO. 120B, DURIAN, KEC. MEDAN TIMUR, MEDAN 20235  
 061-30238086  
 YASFI YUSANDA





**TIGA DIMENSI KARYA KONSTRUKSI, PT**

Gred 5

 JL. MENTENG INDAH BLOK C 2 NO. 48, MEDAN TENGGARA, KEC. MEDAN DENAI, MEDAN 20228  
 061-7852186  
 061-7852186  
 KASMAN GORO GINTING, S.T.





**TIMAN PUTRA CONSULTANT, PT**

Gred 5

 JL. KAMBOJA NO. 10 TJ. REJO, TANJUNG SARI, KEC. MEDAN SELAYANG, MEDAN 20132  
 061-8210422  
 PT\_TIMAN\_PUTRA@YAHOO.COM  
 IR. SUARA GINTING





**TIMBUL MARSADA PERKASA, PT**

Gred 6

 JL. TRITURA NO. 17, SITIREJO II, KEC. MEDAN AMPLAS, MEDAN 20219  
 061-7891114  
 061-7891114  
 DRA. HERLINA TIURMA SIAGIAN





**TISA LESTARI, PT**

Gred 5

 JL. PALEM MAS II NO.29, SUNGGAL, KEC. MEDAN SUNGGAL, MEDAN 20128  
 061-4524853  
 061-4566595  
 TISA\_L\_PT@YAHOO.COM  
 HIDAYATULLAH



**TOMBANG, PT**

Gred 5

 JL. BAHAGIA BAY PASS NO. 41, SUDI REJO II, KEC. MEDAN KOTA, MEDAN 20218  
 061-7861310  
 061-7861340  
 EFFENDY PEBEBRY SONDANG MARBUN





**TORANNO PRATAMA, PT**

Gred 5

 JL. GADING MAS RAYA KOMP. RUKO BLOK EV15, SITIREJO II, KEC. MEDAN AMPLAS, MEDAN 20147  
 NINA SUFIDA SIREGAR,S.H



**TORPANA PERKASA, PT**

Gred 5

 JL. DAMAI NO. 46/44, SITIREJO II, KEC. MEDAN AMPLAS, MEDAN 20219  
 061-7867273  
 061-7881081  
 EDWARD PANGARIBUAN



**TORPANA, PT**

Gred 6

 JL. DAMAI NO. 46\\44, SITIREJO II, KEC. MEDAN AMPLAS, MEDAN 20219  
 061-7881081  
 ERIKA NATALIN, SE





**TOSCANO INDAH PRATAMA, PT**

Gred 5

 JL. TIMOR BARU I NO. 14-16, PULO BRAYAN DARAT I, KEC. MEDAN TIMUR, MEDAN 20239  
 HUSIN WIJAYA



**TRANSIMA CITRA INDO CONSULTANT, PT**

Gred 5

 JL. BUNGA CEMPAKA NO. 31-E, PADANG BULAN SELAYANG II, KEC. MEDAN SELAYANG, MEDAN 20131  
 061-8223502  
 PT\_TRANSIMA@YAHOO.COM  
 MASAJAYA SEMBIRING, SE



**TRESNO AGUNG LESTARI, PT**

Gred 5

 JL. SEI, MEDAN  
 HARYADI SAID, H



**TRI BRATA ABADI, PT**

Gred 5

 JL. MURAI RAYA BLOK L 13\\104 KOMPS TOMANG ELOK, SEI SIKAMBING B, KEC. MEDAN SUNGGAL, MEDAN 20122  
 061-8469905  
 SRI WIJAYA



**TRI EMBUN SURYA MATIO, PT**

Gred 5

 JL. H. SAMANHUDI NO. 9C, H A M D A N, KEC. MEDAN MAIMUN, MEDAN 20151  
 061-4514342  
 EMIR FADLI, SE



**TRI MITRA PERKASA ABADI, PT**

Gred 5

 JEMADI I BLOK D NO. 20,JALAN KEC. MEDAN TIMUR, SEI KERA HILIR II, KEC. MEDAN PERJUANGAN, MEDAN 20233  
 HADY TANADY

**TRI PUTRA NAULI, PT**

Gred 5

 JL. SETIA BARU NO. 69, GLUGUR KOTA, KEC. MEDAN BARAT, MEDAN 20115  
 061-7862976  
 IR. MUHAMMAD JONI



**TRIBINA ADYASA CONSULTANT, PT**

Gred 5

 JL. TAMAN KYOTO NO. A-10, TANJUNG REJO, KEC. MEDAN SUNGGAL, MEDAN 20122  
 061-8225171  
 BONITA\_170857@YAHOO.CO.ID  
 S. BONITA AGUSTINA TANJUNG, IR.



**PROVINSI : SUMATERA UTARA****TRIMURTI PERKASA, PT**

Gred 5

 KOMP. TASBI BLOK GG NO. 65, TANJUNG REJO, KEC. MEDAN SUNGGAL, MEDAN 20122  
 IR.PAHOT TUA SIHOMBING



**TRIO BERNAS GROUP, PT**

Gred 5

 JL. PELAJAR TIMUR NO. 194, B I N J A I, KEC. MEDAN DENAI, MEDAN 20228  
 061-7360254  
 SANTY DUMARIA SIHOMBING





**TRIOYAL TIMURRAYA, PT**

Gred 5

 JL. KL. YOS SUDARSO KM. 10.5/21, M A B A R, KEC. MEDAN DELI, MEDAN 20115  
 REDJEKI KASIN



**TRIWAN REMI ARTA NUSANTARA, PT**

Gred 5

 JL. DARUSSALAM NO. 52, S E K I P, KEC. MEDAN PETISAH, MEDAN 20113  
 061-41585434  
 061-41585434  
 IR.LANCAR P.SIAHAAN



**TUARO JAYA, PT**

Gred 5

 JL. K. L. YOS SUDARSO NO. 374 B / 128, PULO BRAYAN KOTA, KEC. MEDAN BARAT, MEDAN 20116  
 061-661277  
 MARULAK PARLINDUNGAN SIHOTANG





**TULAJU, PT**

Gred 5

 JL. KAPTEN MUSLIM GG. PERTAMA NO. 84-A, HELVETIA, KEC. MEDAN HELVETIA, MEDAN 20124  
 ELLEN SETIA SIBURIAN





**TULUNG AGUNG, PT**

Gred 6

 JL. SAMANHUDI NO. 9 A, H A M D A N, KEC. MEDAN MAIMUN, MEDAN 20151  
 061-4154452  
 061-4514342  
 IR. OCTO B. SIMANJUNTAK



**TUNAS HARAPAN BARU, PT**

Gred 5

 JL. K.L. YOS SUDARSO NO. 60 - ABC LT.2, GLUGUR KOTA, KEC. MEDAN BARAT, MEDAN 20115  
 061-6615140  
 061-6632719  
 AGUS DIDONG, I.R





**UJUNG BARU, PT**

Gred 5

 JL. PASAR VII NO. 20, BERINGIN, KEC. MEDAN SELAYANG, MEDAN 20131  
 DEDY SYAHPUTRA



**UMEGA PRATAMA, P. T**

Gred 6

 JL. MADIO UTOMO/ BUNTU NO. 6, SEI PUTIH TENGAH, KEC. MEDAN PETISAH, MEDAN 20118  
 061-7762958  
 061-7762958  
 ELLY YUNARA HARAHAP





**UNIT USAHA GALANGAN KAPAL PELINDO I, PT**

Gred 5

 JL. SUMATERA NO. 01, BELAWAN I, KEC. MEDAN BELAWAN, MEDAN 20411  
 061-6944084  
 IR. THAMRIN SIAHAAN, MM



**UNTARIO METALINDO, PT**

Gred 6

 JL. DANAU SINGKARAK NO. 117 A, MEDAN BARAT, SEI AGUL, KEC. MEDAN BARAT, MEDAN 20117  
 061-6614876  
 PT-UM@MDN.CENTRIN.NET.ID  
 MUHAMMAD RIVAI HARAHAP, S.T.



**USAHA SEJAHTERA MANDIRI, PT**

Gred 5

 JL. PERJUANGAN NO. 23, SIDOREJO, KEC. MEDAN TEBUNG, MEDAN 20222  
 061-6613260  
 UNUR SINAGA





**USISTA PT**

Gred 5

 JL. PANTAI TIMUR NO. 33, CINTA DAMAI, KEC. MEDAN HELVETIA, MEDAN 20126  
 061-8458083  
 ROSPITA SILTONGA



**USNI UTAMA, PT**

Gred 6

 JL. PERNIAGAAN NO. 4, MEDAN BARAT, KESAWAN, KEC. MEDAN BARAT, MEDAN 20111  
 061-4516635  
 061-4516635  
 H.RUSYADI USMAN





**VICKERS HOSKINS, PT**

Gred 5

 GUNUNG KRAKATAU, KOMPLEKS KRAKATAU MULTI CENTER NO. 6, GAHARU, KEC. MEDAN TIMUR, MEDAN 20235  
 OSCAR TANUTAMA





**VICTORY UTAMA MANDIRI, PT**

Gred 5

 JL. SISINGAMANGARAJA NO. 253, SUDI REJO II, KEC. MEDAN KOTA, MEDAN 20218  
 061-7853078  
 VITUM\_PT@YAHOO.CO.ID  
 JHON NARD TARULI HASIHOAN





**VINI NUSANTARA CONSULTANT, PT**

Gred 5

 JL. SEI BAHOROK NO. 52, BABURA, KEC. MEDAN SUNGGAL, MEDAN 20121  
 061-4528875  
 061-4528875  
 AS2802@INDOSAT.NET.ID  
 SUMANTRI





**VIRLANA UTAMA, PT**

Gred 5

 JL. BRIGJEND. KATAMSO NO. 408C, A U R, KEC. MEDAN MAIMUN, MEDAN 20151  
 061-4558312  
 061-4558312  
 VIRLANA\_ZDN@YAHOO.CO.ID  
 IR.MUHAMMAD FIDRA LUBIS



**WAHANA PERTIWI, PT**

Gred 5

 JL. BAMBU II NO. 48, DURIAN, KEC. MEDAN TIMUR, MEDAN 20235  
 061-4521926  
 061-4519627  
 DRS. SUBUR UTAMA



**WARGA ABADI SEJAHTERA, PT**

Gred 5

 JL. GATOT SUBROTO KM. 4,5 GG. FAMILI NO. 11 A, SEI SIKAMBING B, KEC. MEDAN SUNGGAL, MEDAN 20122  
 ARBANI





**WARTA BUANA ANUGERAH, PT**

Gred 5

 JL. SUKA TERANG NO. 1- A, SUKA MAJU, KEC. MEDAN JOHOR, MEDAN 20146  
 061-7863453  
 IR. H. UCHWATUL ACHYAR

**WELLY KARYA NUSANTARA, PT**

Gred 5

 JL. HM JONI NO.52, PASAR MERAH BARAT, KEC. MEDAN KOTA, MEDAN 20217  
 061-7324057  
 PT.WELLYKARYANUSANTARA@YAHOO.COM  
 TIURMA PANGARIBUAN, BSC

**WIDYA INDRIA SARI PT**

Gred 6

 RUKO NCC JL. SETIA BUDI NO.234 BLOK D-01, TANJUNG REJO, KEC. MEDAN SUNGGAL, MEDAN 20122

 061-8224476

 061-4159319

 SAUKI IQBAL

**WINA HARAPAN SENTOSA, PT**

Gred 5

 JL. KAPTEN MUSLIM G. RAPI 15, HELVETIA TIMUR, KEC. MEDAN HELVETIA, MEDAN 20124

 061-4522345

 061-4522345

 DICKYSARI

**WINDA PRATAMA KARYA, PT**

Gred 5

 JL. KARYA BHAKTI NO. 46, KARANG BEROMBAK, KEC. MEDAN BARAT, MEDAN 20117

 ACHMARSY NASUTION

**WIRA INDO KARYA UTAMA, PT**

Gred 5

 KOMP. TASBI II BLOK X NO. 38, SUNGGAL, KEC. MEDAN SUNGGAL, MEDAN 20122

 061-8201575

 061-8201575

 PT.WIKU@YAHOO.CO.ID

 MHD. SYUKUR PASARIBU, ST

**WIRA KARYA DUTA UTAMA, PT**

Gred 5

 JL. TAMAN SETIA BUDI INDAH II BLOK X NO. 38, TANJUNG REJO, KEC. MEDAN SUNGGAL, MEDAN 20122

 061-8201575

 SYAHMA ARMAND, S.H.

**WIRA TIRTA, PT**

Gred 5

 JL. BROMO LR. SOSIAL NO. 42, TEGAL SARI III, KEC. MEDAN AREA, MEDAN 20216

 061-7358665

 061-7358663

 IR. DOMPAK SIMATUPANG

**WIRYA CITA UTAMA, PT**

Gred 5

 JL. PABRIK PADI NO. 12-A, PETISAH TENGAH, KEC. MEDAN PETISAH, MEDAN 20112

 061-4527764

 HERNY

**YUDHA KARYA, PT**

Gred 5

 JL. MISTAR NO. 47, SEI PUTIH TIMUR II, KEC. MEDAN PETISAH, MEDAN 20118

 YKARYA\_PT@LYCOS.COM

 IRWANSYAH BUDI PRIHATIN, S.T.

**ZHAFIRA TETAP JAYA, PT**

Gred 5

 JL. STM PERSATUAN NO. 12/8, SITIREJO II, KEC. MEDAN AMPLAS, MEDAN 20219

 061-7872779

 061-7871256

 INDHA APRIANA

**ZULFAHMI, PT**

Gred 5

 JL. SEKAMA GG.IKLHAS NO. 3 A, HARJOSARI I, KEC. MEDAN AMPLAS, MEDAN 20219

 061-7033630

 AMRUL ARIFIN

**KOTA BINJAI**

**ATAYA MAHSA PRIMA, PT**

Gred 5

 JL. SAMANHUDI NO. 80, SATRIA, KEC. BINJAI KOTA, BINJAI 20714

 AYUB SAIFUL, H., S.T.

**BINA TAMA SEJAHTERA, PT**

Gred 5

 JL. IKAN KAKAP NO. 22, DATARAN TINGGI, KEC. BINJAI TIMUR, BINJAI 20736

 061-4571511

 061-4534924

 H. RUSTIANDI

**RAJA MAHSA, PT**

Gred 5

 JL. SAMANHUDI NO. 80, BERNGAM, KEC. BINJAI KOTA, BINJAI 20715

 MARHAMAH HIKMAH HASIBUAN

**SINAR GEMILANG JAYA, PT**

Gred 5

 JL. MERAK, MENCIRIM, KEC. BINJAI TIMUR, BINJAI 20733

 061-8824927

 061-8824927

 PT.SINARGEMILANGJAYA@YAHOO.COM

 ELVIN JOHANNES SAGALA

**KOTA PADANGSIDIMPUAN**

**DALIHAN NA TOLU GRUP, PT**

Gred 5

 JL. MAWAR NO. 5, UJUNG PADANG, KEC. PADANGSIDIMPUAN SELATAN, PADANGSIDIMPUAN 22725

 0634-28149

 SRI AGUSTINA MELINDA

**ELISABETH, PT**

Gred 5

 JL. KH. AHMAD DAHLAN, WEK I, KEC. PADANGSIDIMPUAN UTARA, PADANGSIDIMPUAN 22717

**FAISAL KONTRAKTOR PT**

Gred 5

 JL. K.H. ZUBEIR AHMAD II NO. 21, SADABUAN, KEC. PADANGSIDIMPUAN UTARA, PADANGSIDIMPUAN 22715

 0634-24521

 0634-24521

 H. KOESWIJAN

**FALESA**

Gred 5

 JL. S. PARMAN NO. 37, BINCAR, KEC. PADANGSIDIMPUAN UTARA 22718

 0634-21870

**GASHABAT SUKSES MANDIRI, PT**

Gred 5

 JL. SUTAN PARLAUNGAN, PANYANGGAR, KEC. PADANGSIDIMPUAN UTARA, PADANGSIDIMPUAN 22714

 0634-24566

 DARWIS, SE

**HAHOLONGAN, PT**

Gred 5

 SUTAN SORIPADA MULIA 39 A, TANO BATO, KEC. PADANGSIDIMPUAN UTARA, PADANGSIDIMPUAN 22716

 HJ. ARJUNASARI

**HARAPAN BUNDA PERKASA, PT**

Gred 5

 JL. SUTAN SORIPADA MULIA NO. 96, KEC. PADANGSIDIMPUAN UTARA, PADANGSIDIMPUAN

 FAISAL GULTOM

**HARAPAN INSANI, PT**

Gred 5

 JL. SISINGAMANGARAJA NO. 57, BATUNADUA JAE, KEC. PADANGSIDIMPUAN BATUNADUA, PADANGSIDIMPUAN 22733

 0634-22788

 H. RAHMAT AMIN SIREGAR

**JUANDA PRIMA ENGINEERING, PT**

Gred 5

 JL. IMAM BONJOL GG. BENGKEL NO. 3, PUDUN JAE, KEC. PADANGSIDIMPUAN BATUNADUA, PADANGSIDIMPUAN 22733

 AFRI YANTHIM., SE

**KARYA MITRA INSANI MANDIRI, PT**

Gred 5

 JL. RAJA INAL SIREGAR NO. 57, BATANG BAHAL, KEC. PADANGSIDIMPUAN BATUNADUA, PADANGSIDIMPUAN 22733

 0634-22788

 VAN\_DIY@YAHOO.COM

 ISKANDAR SIREGAR



**KHASANAH MANDIRI JAYA, PT**

Gred 5

 JL. STN MHD ARIF NO. 159, BATANG AYUMI JULU, KEC. PADANGSIDIMPUAN UTARA, PADANGSIDIMPUAN 22711

 0634-28975

**MITRA PUTRA HARAPAN, PT**

Gred 5

 JL. CUT NYAK DIEN NO. 15, WEK IV, KEC. PADANGSIDIMPUAN UTARA, PADANGSIDIMPUAN 22719

 0634-20975

 GIMAN

**NAGA SARIBU, PT**

Gred 5

 JL. SISINGAMANGARAJA NO. 60, BATANG BAHAL, KEC. PADANGSIDIMPUAN BATUNADUA, PADANGSIDIMPUAN 22733

 0634-28334

 ERNITA YULASTI

**PANBAR PERKASA SEJAHTERA, PT**

Gred 5

 JL. IMAM BONJOL NO. 168 D, AEK TAMPANG, KEC. PADANGSIDIMPUAN SELATAN, PADANGSIDIMPUAN 22726

 0634-7005327

 ARNY JURNALISMY NASUTION

**PUTRA EL KHOIR, PT**

Gred 5

 JL. BAKTI PU NO. 22, PADANGSIDIMPUAN SELATAN, UJUNG PADANG, KEC. PADANGSIDIMPUAN SELATAN, PADANGSIDIMPUAN 22725

 FEBRITA KHOIRIAH LUBIS

**RENDI RAYA PERKASA PT**

Gred 5

 JL. CUT NYAK DIEN NO. 1, BINCAR, KEC. PADANGSIDIMPUAN UTARA, PADANGSIDIMPUAN 22711

 ZAINAL AMIRUDDIN

**RONA NA MORA, PT**

Gred 5

 JL. MELATI NO. 5 A, KEC. PADANGSIDIMPUAN SELATAN, PADANGSIDIMPUAN

 MARIAM

**SAGALA**

Gred 6

 JL. SM RAJA NO. 225, SITAMIANG, KEC. PADANGSIDIMPUAN SELATAN 22721

**TAPSEL GRAHA JAYA, PT**

Gred 5

 KOMPLEK DPRD JL. PEMBANGUNAN BLOK C NO. 7, UJUNG PADANG, KEC. PADANGSIDIMPUAN SELATAN, PADANGSIDIMPUAN 22725

 TASWIN LUBIS, H

**TAUFIK PRIMA DUTA PUTRA, PT**

Gred 5

 JL. MAWAR NO. 6, UJUNG PADANG, KEC. PADANGSIDIMPUAN SELATAN, PADANGSIDIMPUAN 22725

 HATTA DAULAY

**UTAMA PRIBUMI, PT**

Gred 5

 JL. K.H. WAHID HASYIM NO. 13, KEC. PADANGSIDIMPUAN UTARA, PADANGSIDIMPUAN

 0634-21077

 IDA KHERAWATI LUBIS

**SAHABAT PUTRA NIAS, PT**

Gred 5

 JL. TIRTA GG. BERSAMA NO. 55, ILIR, KEC. GUNUNG SITOLI, GUNUNG SITOLI 22811

 YUNIAMAN MENDROFA

**SINAR HUMENE, PT**

Gred 5

 JL. PELUD BINIKA KM. 12,5, KEC. GUNUNG SITOLI, GUNUNG SITOLI

 DUHUZISOKHI SARUMAHA, SE

**SOROI HAGA, PT**

Gred 5

 JL. SISINGAMANGARAJA, PASAR GUNUNG SITOLI, KEC. GUNUNG SITOLI, GUNUNG SITOLI 22811

 FAAHAKHODODO MENDROFA

**KOTA GUNUNGSITOLI**

**BIDURI JAYA LESTARI, PT**

Gred 5

 JL. YOS SUDARSO NO. 70, SAOMBO, KEC. GUNUNG SITOLI, GUNUNG SITOLI 22812

 SRI KURNIATI ZEGA

**CITRA UTAMA ASEAN, PT**

Gred 5

 JL. SIRAO NO. 110, PASAR GUNUNG SITOLI, KEC. GUNUNG SITOLI, GUNUNG SITOLI 22811

 SUYANTI

**HARIMAO IRAONO HUNA, PT**

Gred 5

 JL. LAHEWA NO. 71 PERUMNAS FODO, KEC. GUNUNG SITOLI, GUNUNG SITOLI

**JUANG KURNIA, PT**

Gred 5

 JL. M. YAMIN NO. 8, PASAR GUNUNG SITOLI, KEC. GUNUNG SITOLI, GUNUNG SITOLI 22811

 FAOHAHAU LASE

**LEDY, PT**

Gred 5

 JL. TIRTA NO. 51 C, SISOBABILI TABALOHO, KEC. GUNUNG SITOLI, GUNUNG SITOLI 22811

 AMRAN

**MANDALA JORDAN MANDIRI, PT**

Gred 5

 JL. DIPONEGORO NO.170, SAOMBO, KEC. GUNUNG SITOLI, GUNUNG SITOLI 22811

 0639-323475

 H. SAMOSIR

**MASA KARYA ABADI, PT**

Gred 5

 JL. M. HATTA NO.42, PASAR GUNUNG SITOLI, KEC. GUNUNG SITOLI, GUNUNG SITOLI 22811

 BUALA ZEGA

**MOAWO JAYA MANDIRI, PT**

Gred 5

 JL. NIAS UTARA KM.5, MOAWO, KEC. GUNUNG SITOLI, GUNUNG SITOLI 22811



# DIREKTORI PERUSAHAAN KONSTRUKSI PROVINSI SUMATERA BARAT

**Peta 4.** Banyaknya Perusahaan/Usaha Konstruksi Menurut Kabupaten/Kota Provinsi Sumatera Barat, 2014

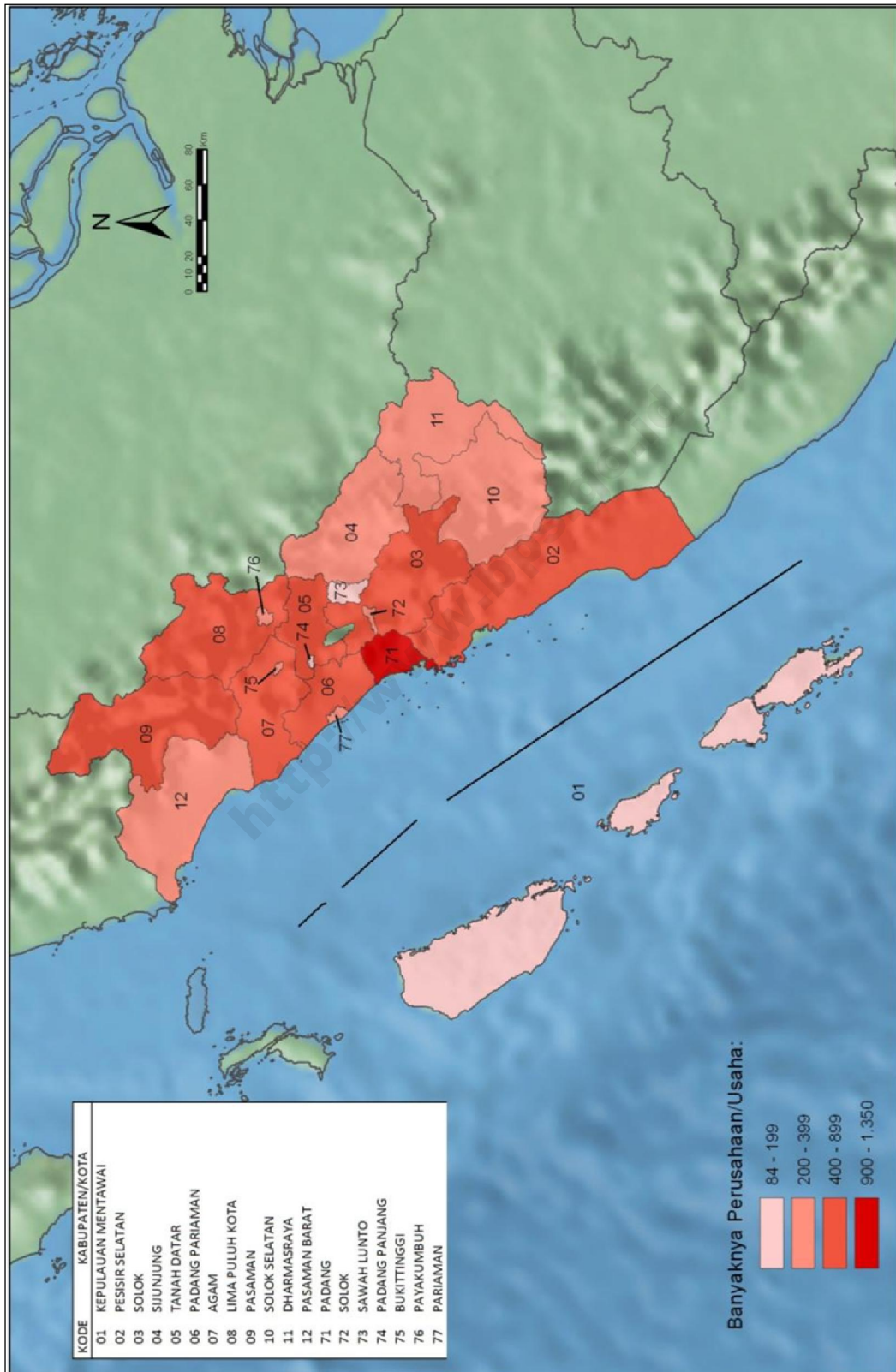

**Tabel 8** Banyaknya Perusahaan/Usaha Konstruksi menurut Skala Usaha Provinsi Sumatera Barat, 2014

Kabupaten/Kota	Perorangan	Kecil	Menengah	Besar	Non Kualifikasi	Jumlah
(1)	(2)	(3)	(4)	(5)	(6)	(7)
1301 Kepulauan Mentawai	3	76	5	-	-	84
1302 Pesisir Selatan	451	346	6	3	-	806
1303 Solok	157	279	9	2	-	447
1304 Sijunjung	204	143	3	-	-	350
1305 Tanah Datar	292	272	15	2	-	581
1306 Padang Pariaman	366	166	10	1	-	543
1307 Agam	331	211	3	-	-	545
1308 Lima Puluh Kota	265	227	6	-	-	498
1309 Pasaman	240	223	10	-	-	473
1310 Solok Selatan	102	186	5	-	-	293
1311 Dharmasraya	-	248	6	-	-	254
1312 Pasaman Barat	133	221	6	-	3	363
1371 Padang	516	635	171	28	-	1 350
1372 Solok	52	191	2	1	-	246
1373 Sawah Lunto	9	146	-	1	-	156
1374 Padang Panjang	57	127	4	-	-	188
1375 Bukittinggi	115	164	15	2	-	296
1376 Payakumbuh	65	193	10	-	-	268
1377 Pariaman	35	210	12	-	4	261
<b>JUMLAH</b>	<b>3 393</b>	<b>4 264</b>	<b>298</b>	<b>40</b>	<b>7</b>	<b>8 002</b>

**Tabel 9** Banyaknya Perusahaan/Usaha Konstruksi menurut Badan Usaha Provinsi Sumatera Barat, 2014

Kabupaten/Kota	PT/PT Persero	CV	Firma	Koperasi	Perorangan	Lainnya	Jumlah
(1)	(2)	(3)	(4)	(5)	(6)	(7)	(8)
1301 Kepulauan Mentawai	5	76	-	-	3	-	84
1302 Pesisir Selatan	9	344	2	-	451	-	806
1303 Solok	11	279	-	-	157	-	447
1304 Sijunjung	3	142	1	-	204	-	350
1305 Tanah Datar	17	272	-	-	292	-	581
1306 Padang Pariaman	11	166	-	-	366	-	543
1307 Agam	3	211	-	-	331	-	545
1308 Lima Puluh Kota	6	227	-	-	265	-	498
1309 Pasaman	10	223	-	-	240	-	473
1310 Solok Selatan	5	186	-	-	102	-	293
1311 Dharmasraya	6	245	-	3	-	-	254
1312 Pasaman Barat	6	224	-	-	133	-	363
1371 Padang	199	631	-	3	516	1	1 350
1372 Solok	3	191	-	-	52	-	246
1373 Sawah Lunto	1	145	-	1	9	-	156
1374 Padang Panjang	4	127	-	-	57	-	188
1375 Bukittinggi	17	164	-	-	115	-	296
1376 Payakumbuh	10	193	-	-	65	-	268
1377 Pariaman	12	214	-	-	35	-	261
<b>JUMLAH</b>	<b>338</b>	<b>4 260</b>	<b>3</b>	<b>7</b>	<b>3 393</b>	<b>1</b>	<b>8 002</b>

**Gambar 9.** Banyaknya Perusahaan/Usaha Konstruksi menurut Skala Usaha Provinsi Sumatera Barat, 2014

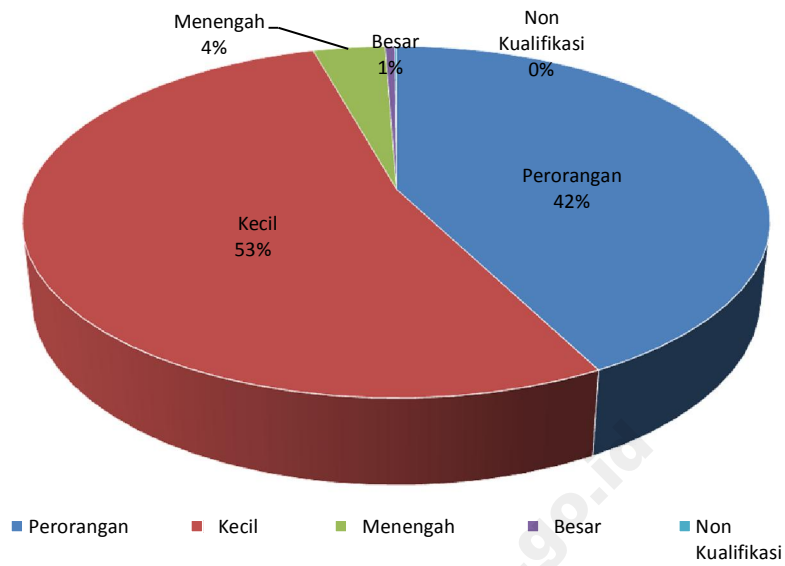

**Gambar 10.** Banyaknya Perusahaan/Usaha Konstruksi menurut Badan Usaha Provinsi Sumatera Barat, 2014

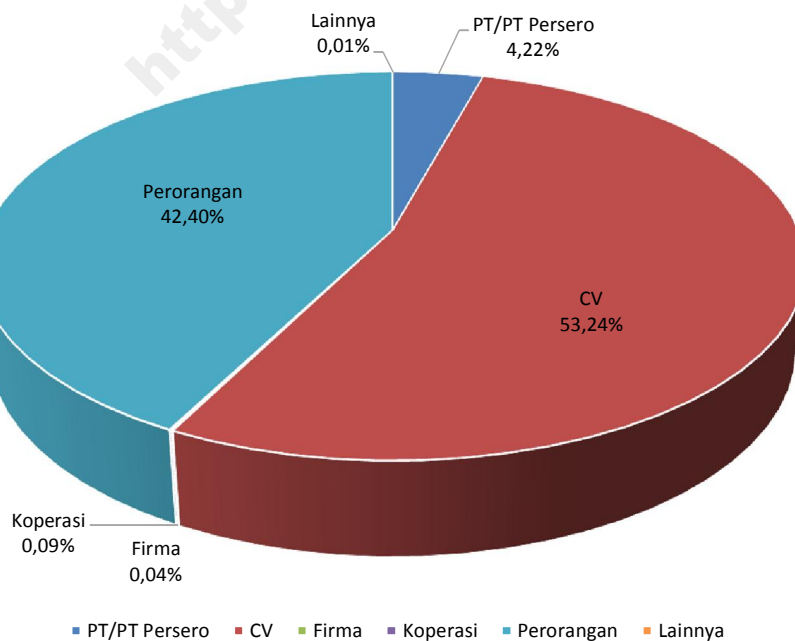



PROVINSI : SUMATERA BARAT

KAB. KEPULAUAN MENTAWAI

**EKINDO PUTERA ANDALAS, PT**

Gred 5

 JL. TUAPEJAT KM. 5, TUAPEJAT, KEC. SIPORA UTARA

**KINABELA KARYA UTAMA, PT**

Gred 5

 SIKAKAP

 MENANTI SETIA BUDI HUTAGALUNG

**MAKARONI LAGGEI SIMERU, PT**

Gred 5

 SIKAKAP

 FARIDAWATI

**TUNANG SINIAI PUTRA, PT**

Gred 5

 SIKAKAP

 ELSANI SIRITOITET

**VELLAXINDO NUSA MENTAWAI, PT**

Gred 5

 SIKAKAP

 JHON FERDINAND GILBERT

KAB. PESISIR SELATAN

**ALIF SYAHDILLA PRATAMA PT**

Gred 5

 JL. RAYA SAGO, PAINAN, KEC. IV JURAI, PAINAN 25651

 ALFITRIANEDI, ST

**ASTA RESOURCE, PT**

Gred 5

 JL. JEND. SUDIRMAN SAGO NO. 529, PAINAN, KEC. IV JURAI, PAINAN 25651

 ASRUL TAHER, SH

**BINA TANI ABADI, PT**

Gred 5

 JL. APA JAYA PAINAN, TALAOK, KEC. BAYANG, PAINAN 25652

 AHMAD SURYADI, S.SOS

**CITRA MUDA NOER BERSAUDARA, PT**

Gred 7

 JL. LANGKISAU NO.25, PAINAN, KEC. IV JURAI, PAINAN 25651

 0756-21125

 SYAFRIZAL NOER

**DEKKY KARYA BESTARI PT**

Gred 6

 JL. H. ILYAS YAKUB NO. 125, PAINAN, KEC. IV JURAI, PAINAN 25651

 0756-22221

 NAZAR NOER

**LANGONG SURYA PT**

Gred 5

 JL. KP. KOTO BARAPAK, KOTO BARAPAK, KEC. BAYANG, PAINAN 25652

 DARUSMAN KHATIB SOETAN

**NICKO PUTRA UTAMA PT**

Gred 5

 RAYA SALIDO PAINAN, SALIDO, KEC. IV JURAI, PAINAN 25651

 JONI AZHAR

**PERMATA EXCEL MANDIRI, PT**

Gred 5

 JL. SIMPANG SUPER NO. 31 KOTO BERAPAK BAYANG PAINAN, KOTO BARAPAK, KEC. BAYANG, PAINAN 25652

 RISWAN JONI

**RINKO JAYA UTAMA, PT**

Gred 6

 JL. DR. MOH. ZEIN NO. 84 PASAR TARUSAN, KEC. KOTO XI TARUSAN, PAINAN 25654

 ROBI ANGGRIAWAN

KAB. SOLOK

**BUMI PERSADA SUTRA, PT**

Gred 5

 JL. KOTO LAWEH, KOTO LAWEH, KEC. LEMBANG JAYA, ARO-SUKARAMI 27383

 JUAN PUNCAN ENDRILLE

**FARDISA KARYA, PT**

Gred 6

 BUKIT KILI KOTO BARU, KOTO BARU, KEC. KUBUNG, ARO-SUKARAMI 27361

 HJ. BETLINA

**HENCHI ARIRA SATA, PT**

Gred 5

 JL. RAYA SOLOK-PADANG KM.5, KOTO BARU, KEC. KUBUNG, ARO-SUKARAMI 27361

 0755-20614

 HARRY KURNIA, ST

**JASA KARYA NUSA, PT**

Gred 5

 JORONG GUGUAK MANYAMBAN NAGARI SUNGAI JAMBUR, SUNGAI JAMBUA, KEC. IX KOTO SUNGAI LASI, ARO-SUKARAMI 27388

 H\_NURSALJK@YAHOO.CO.ID

 FIRDAUS

**KARYA 89, PT**

Gred 6

 JL. RAYA KOTO BARU KM. 4, KOTO BARU, KEC. KUBUNG, ARO-SUKARAMI 27361

 0755-21726

 DASRIL

**KARYA BARU SEJAHTERA, PT**

Gred 5

 JL. RAYA SOLOK PADANG - SIMPANG SELAYO, SELAYO, KEC. KUBUNG, ARO-SUKARAMI 27361

 YULIA OKTAVIANI

**KARYA PEMBANGUNAN ASANYO, PT**

Gred 5

 JL. PERUMNAS, KOTO BARU, KOTO BARU, KEC. KUBUNG, ARO-SUKARAMI 27361

 0755-22475

**NUANSA BARU KARYA SEJAHTERA, PT**

Gred 5

 JL. RAYA SOLOK PADANG SIMPANG SELAYO, SELAYO, KEC. KUBUNG, ARO-SUKARAMI 27361

 IRWANSYAH, ST

**PEMBERNAS PT**

Gred 5

 ANDALEH GALANGGANG TANGAH, SELAYO, KEC. KUBUNG, ARO-SUKARAMI 27361

 DORA ARLAN, BE

**SINERJI**

Gred 5

 PADANG MUH HATTA 65, SELAYO, KEC. KUBUNG, ARO-SUKARAMI 27361

 DEDY ARPIANTO

**WISTAMA KARYA PERSADA, CV**

Gred 5

 BADENAH SELAJO, SELAYO, KEC. KUBUNG, ARO-SUKARAMI 27361

 WIWI

KAB. SIJUNJUNG

**FERLY TIRTA JAYA, PT**

Gred 5

 JL. IMAM BONJOL NO. 18, SIJUNJUNG

 0754-40435

 H. ANAS APAN

**INDRA KARYA MANDIRI PT**

Gred 5

 JL. TAPIAN SIUDANG PASAR SIJUNJUNG, SIJUNJUNG

 0754-20021

 H. JASRUDDIN DATUK RAJO ALAM

**TOTAL BANGUN NAGARI, PT**

Gred 5

 JORONG PALE/PARAK GADANG II, PEMATANG PANJANG, KEC. SIJUNJUNG, SIJUNJUNG 27553

 NAZWARDI, NS

KAB. TANAH DATAR

PROVINSI : SUMATERA BARAT

**BAKONAS USAHO OSOBASAMO, PT**

Gred 5

 JL. RAYA SIKALADI PARIANGAN NO. 31 B  
BATUSANGKAR, BATU SANGKAR

 0752-71315

 BOMBA

**BANDA 10 ELIT, PT**

Gred 5

 JL. SIMPURUT NO. 310 BATUSANGKAR,  
SIMPURUIK, KEC. SUNGAI TARAB, BATU  
SANGKAR 27261

 0752-72704

 H. EPRIZAL

**BUANA PUTRA ABADI NUSANTARA  
PT**

Gred 5

 JL. SITI HAJIR KUBU RAJO, BARINGIN, KEC.  
LIMA KAUM, BATU SANGKAR 27213

 0752-73732

 AMRAN SYAMSUDDIN

**ELBAS POLY KARYA,PT**

Gred 5

 JL. MANDAHILING NO.26 SARUASO,  
SARUASO, KEC. TANJUNG EMAS, BATU  
SANGKAR 27281

 YUSMEN ST. SINARO

**HAIQZA BROTHERS PUTRALINDO,  
PT**

Gred 5

 PERUM. TABEK BIRI BLOK E NO. 1, LIMA  
KAUM, KEC. LIMA KAUM, BATU SANGKAR  
27211

 0752-73974

 0752-73974

 PT.HAIQZABROTHERSPUTRALINDO@YMAI

 AHMAD YUSRI, S.SOS

**INDO BANGUN, PT**

Gred 5

 BATU SANGKAR TANAH DATAR, LIMA KAUM,  
KEC. LIMA KAUM, BATU SANGKAR 27211

 WINDRA

**KAWANG KATUKO, PT**

Gred 5

 BALAI BUNGO TANJUNG KEC. SUNGAYANG,  
BUNGO TANJUNG, KEC. BATIPUH, BATU  
SANGKAR 27265

 IRMAN

**LIMBAS SURYA CIPTA, PT**

Gred 5

 JORONG SUPANJANG, CUBADAK, KEC. LIMA  
KAUM, BATU SANGKAR 27216

 MBE DT RKY BASA

**LONA KARYA, PT**

Gred 6

 JL. JATI NO. 45 BATUSANGKAR, BARINGIN,  
KEC. LIMA KAUM, BATU SANGKAR 27213

 0752-72768

 MENGKER ARYO

**MATAHARI TERBIT GRUP, PT**

Gred 5

 JL. IMAM BONJOL NO. 3 B, LIMA KAUM, KEC.  
LIMA KAUM, BATU SANGKAR 27211

 EDWIN FHENES, SE

**MEGA MUSTIKA INTI, PT**

Gred 5

 JL. RAYA SMA 2 BATUSANGKAR SARUASO,  
SARUASO, KEC. TANJUNG EMAS, BATU  
SANGKAR 27281

 0752-73519

 0752-73519

 PIMEGAINTI@GMAIL.COM

 DRS. HASMI

**MINANG AKBAR, PT**

Gred 6

 JL.T IMAM BONJOL NO.18, LIMA KAUM, KEC.  
LIMA KAUM, BATU SANGKAR 27211

 RUSTAM MUIN

**PUSPA PARMALINDO BESTARI, PT**

Gred 5

 JL. JATI NO. 45 BATUSANGKAR, BARINGIN,  
KEC. LIMA KAUM, BATU SANGKAR 27213

 0752-71255

 DEDI AFRIANDI

**PUTRA MANDALIKO MANDIRI, PT**

Gred 5

 NAGARI SARUASO BARAT, SARUASO, KEC.  
TANJUNG EMAS, BATU SANGKAR 27281

 ADRIZAL

**SYUKMA SARANA CIPTA, PT**

Gred 5

 JL. H. AGUS SALIM, BATUSANGKAR,  
BARINGIN, KEC. LIMA KAUM, BATU SANGKAR  
27213

 0752-574112

 0752-71171

 EFITA MURNI, A.MD

**THOMAS KARYA MANDIRI, PT**

Gred 5

 JL. SUDIRMAN NO. 99 A, LIMA KAUM, KEC.  
LIMA KAUM, BATU SANGKAR 27211

 0752-72364

 ASRUL MAJID

**TRI REZKI UTAMA, PT**

Gred 5

 JL. SURI MAHARAJA DIRAJA PILIANG  
BATUSANGKAR, LIMA KAUM, KEC. LIMA  
KAUM, BATU SANGKAR 27211

 0752-72109

 H. ADRI JEFRI, SH

**KAB. PADANG PARIAMAN**

**AMAR PERMATA INDONESIA, PT**

Gred 5

 JL. RAYA BANDARA INTERNASIONAL  
MINANGKABAU, KORONG TALAO MUNDAM  
NA, KATAPIANG, KEC. BATANG ANAI, PARIT  
MELINTANG 25586

 YUHENDRA A.MD

**BAGABUANG LAKREASI PERSADA,  
PT**

Gred 5

 JL. ASAM JAWA PADANG BUKITTINGGI, PARIT  
MELINTANG

 SURIA

**HALIM PRATAMA PERKASA, PT**

Gred 5

 JL. KAMPUNG LADANG BALAH HILIR NO. 25,  
LUBUK ALUNG, KEC. LUBUK ALUNG, PARIT  
MELINTANG 25581

 RINA PUTRI, SE

**JESYA MANDIRI KONTRAKINDO,  
PT**

Gred 5

 JL. SICINCIN PARIAMAN KAMPUNG BENDANG,  
SUNGAI SARIAK, KEC. VII KOTO SUNGAI  
SARIAK, PARIT MELINTANG 25573

 TIPEGROUP@YAHOO.CO.ID

 JEFRI SYAM, ST

**KEWARGA SEJAHTERA,PT**

Gred 5

 PATAMUAN PD ALAI, GUNUNG PADANG ALAI,  
KEC. V KOTO TIMUR, PARIT MELINTANG  
25553

 ALIANIS

**MUARO BATANG ANAI, PT**

Gred 5

 JL. SIMPANG TIGO, KATAPIANG, KEC.  
BATANG ANAI, PARIT MELINTANG 25586

 CANDRA EKA SAPUTRA

**MUNASSA PRIMA UTAMA, PT**

Gred 5

 PEMATANG TINGGI - SIKUCUR, SIKUCUR,  
KEC. V KOTO KP DALAM, PARIT MELINTANG  
25552



 MUNASSAMAMA@YAHOO.COM

 IR. AFRI YUNALDI

PROVINSI : SUMATERA BARAT



**NUR PUTRA CHANSIK,PT**

Gred 6

 KP.PETANG TALAOMONDAM, KATAPIANG,  
KEC. BATANG ANAI, PARIT MELINTANG 25586  
 BANDARO SANTI



**SENOPATI ANAI SEJAHTERA, PT**

Gred 5

 KP. LADANG BALAI HILIR, LUBUK ALUNG,  
KEC. LUBUK ALUNG, PARIT MELINTANG 25581  
 0751-96773  
 RESTU ADI, ST





**SURYA UTAMA GEMILANG, PT**

Gred 5

 JL. MASUK BANDARA MINANGKABAU  
INTERNATIONAL, PARIT MELINTANG  
 UMAR. Z. S

**WAHANA BHAKTI SERUMPUN, PT**



Gred 5

 JL. RAYA PASAR SUNGAI LIMAU KURANJI  
HILI, KURANJI HILIR, KEC. SUNGAI LIMAU,  
PARIT MELINTANG 25561  
 0751-69553  
 WAHANABHAKTISERUMPUN@YAHOO.CO.  
 ANJONI VILMON, ST

**KAB. AGAM**



**CAKRA AGAM MAKMUR, PT**

Gred 5

 JORONG BATANG BUO KENAG. BIARO  
GADANG, KEC. IV ANGGAT CANDUNG, LUBUK  
BESUNG  
 ZULHENDRI



**MULTI KREASINDO MANDIRI, PT**

Gred 5

 JL. RASUNA SAID NO. 101, LUBUK BASUNG,  
KEC. LUBUK BASUNG, LUBUK BESUNG 26451  
 IR. NOVI ENDRI, M.SC

**TUAH SAKATO, PT**



Gred 5

 PASAR TIKU KEC. TANJUNG MUTIARA, LUBUK  
BESUNG  
 H. ASRIZAL AJRA

**KAB. LIMA PULUH KOTA**



**AKADEMOS,PT**

Gred 5

 TANJUNG ARO SIKABU-KABU, TANJUNGGAR  
SIKABU-KABU PD. PANJANG, KEC. LUAK,  
SARILAMAK 26261  
 0752-92260  
 H. SYAMDEDI BAINAL





**BAYU SEGARA AGUNG, PT**

Gred 5

 KETINGGIAN DANGUNG - DANGUNG, KEC.  
GUGUAK, SARILAMAK  
 0752-93323  
 NOVIA IRWAN



**BOYANG SEJATI PT**

Gred 5

 SIMPANG EMPAT LABUH GUNUNG GADUT,  
LABUAH GUNUANG, KEC. LAREH SAGO  
HALABAN, SARILAMAK 26262  
 0752-759027  
 0752-759027  
 PT\_BOYANGSEJATI@YAHOO.COM  
 ISLONA MEISI



**NGALAU SODANG MANDIRI, PT**

Gred 5

 JORONG KUBANG TUNGKEK NAGARI VIII,  
SUNGAI TALANG, KEC. GUGUAK, SARILAMAK  
26253  
 0752-94347  
 MASWIR



**PARA STAR INDONESIA, PT**

Gred 5

 JL. SIMPANG SUGIRAN KM. 24, SIMPANG  
SUGIRAN, KEC. GUGUAK, SARILAMAK 26253  
 CANDRA DT. PANDUKO TUAN

**RIZKI HASTA MULIA PT**



Gred 5

 KUBANG, KUBANG, KEC. GUGUAK, SARILAMAK  
26253  
 0752-93839  
 FETRISIA

**KAB. PASAMAN**



**EKA ALTANA JAYA, PT**

Gred 5

 JL. ADAM MALIK NO. 341 LUBUK SIKAPING,  
NAGARI AIA MANGGIH, KEC. LUBUK  
SIKAPING, LUBUK SIKAPING 26318  
 ANDIKA SYAPUTRA



**GEMILANG ANUGRAH ABADI, PT**

Gred 5

 PASAR RAO KENAGARIAN TARUNG-TARUNG  
KEC.RAO LUBUK SIKAPING, NAGARI TARUANG-  
TARUANG, KEC. RAO, LUBUK SIKAPING 26353  
 HIRWAN HALIM,SH



**MERPATI GEMA PRIMA PASINDO  
PT**

Gred 5

 JL. ABDUL LATIF NO. 8, NAGARI PAUAH, KEC.  
LUBUK SIKAPING, LUBUK SIKAPING 26318  
 0753-20067  
 YONNI RIZAL, SH



**MULIA ARTA SARANA, PT**

Gred 5

 JL.JEND.SUDIRMAN NO.22, LUBUK SIKAPING  
26311  
 0753-20634  
 WENFI MASTAZIA, S.SOS



**OLIVINDO KARYA UTAMA, PT**

Gred 5

 JL. AHMAD YANI NO. 3 LUBUK SIKAPING,  
NAGARI PAUAH, KEC. LUBUK SIKAPING,  
LUBUK SIKAPING 26318  
 0753-20317  
 YAN ARIFIN



**PASAMAN PRIMA KREASI, PT**

Gred 5

 JL. PROF. DR. HAMKA NO. 261 LT. II,  
NAGARI TANJUNG BERINGIN, KEC. LUBUK  
SIKAPING, LUBUK SIKAPING 26318  
 0753-20187  
 DEDI



**PRIMAKARSA ANDANUSA, PT**

Gred 5

 JL. ROHANA KUDUS NO. 7 LUBUK SIKAPING,  
NAGARI PAUAH, KEC. LUBUK SIKAPING,  
LUBUK SIKAPING 26318  
 ADIKA ROZA



**RESTU MITRA EXECUTIVE PT**

Gred 5

 JL. JEND. SUDIRMAN NO. 166, NAGARI  
DURIAN TINGGI, KEC. LUBUK SIKAPING,  
LUBUK SIKAPING 26318  
 0753-20143  
 H. RUDI HARTONO, ST





**VIDENA KARYA TAMA, PT**

Gred 5

 JALAN IMAM BONJOL NO. 18, NAGARI PAUAH,  
KEC. LUBUK SIKAPING, LUBUK SIKAPING  
26318  
 NURMALI, BE

**WAHANA DUTA PERKASA, PT**



Gred 5

 JL. JENDRAL SUDIRMAN NO. 264 LUBUK  
SIKAPING, NAGARI PAUAH, KEC. LUBUK  
SIKAPING, LUBUK SIKAPING 26318  
 0753-20070  
 0753-20070  
 WILDAN MEIFIAN, SE

**KAB. SOLOK SELATAN**

**ALAM SANGIR RIMBA SUMATERA,  
PT**

Gred 5

 JL. RAYA LUBUK GADANG NO. 114 KEC.  
SANGIR, PADANG ARO  
 CHAIRUNAS

**ASIVA MANDIRI PRATAMA, PT**

Gred 5

 JR. SUNGAI PADI, LUBUK GADANG, KEC. SANGIR 27778

 0755-583123

**KHARISMA MULTI GUNA, PT**

Gred 5

 JL. PROTOKOL PADANG ARO NO. 243 B, LUBUK GADANG, KEC. SANGIR, PADANG ARO 27778

 FEMITRI EKA PUTRI, SE

**PUTRA JUJUAN MANDIRI, PT**

Gred 5

 LB. MALAKA, LUBUK MALAKO, KEC. SANGIR JUJUAN, PADANG ARO 27777

 JONI APRISON

**RANAH HARAPAN JAYA, PT**

Gred 5

 JL. TIGO LAREH BAKAPANJANGAN, PASIR TALANG, KEC. SUNGAI PAGU, PADANG ARO 27776

 SIRWAN

**KAB. DHARMASRAYA**

**ARAFAH ANUGRAH ABADI, PT**

Gred 5

 KM.2 JORONG SUNGAI KAMBU KENAGARIAN, IV KOTO PULAU PUNJUNG, KEC. PULAU PUNJUNG, PULAU PUNJUNG 27573

 0754-451481

 ARAFAHANUGRAH\_2007@YAHOO.CO.ID

 M. IRVAN IDRIS

**JAYA PUTRA MANDIRI, PT**

Gred 5

 KOMPLEK PERUMNAS GUNUNG MEDAN NO.178, KEC. PULAU PUNJUNG, PULAU PUNJUNG 27573

 H. SYAFRUL KAHAR

**MITRA DHARMA MANDIRI, PT**

Gred 5

 JL. LINTAS SUMATERA KM. 5, SUNGAI DAREH, KEC. PULAU PUNJUNG, PULAU PUNJUNG 27573

 0754-40123

 MASRIGI RJ. LELO

**PULAU PUNJUNG INDAH ABADI, PT**

Gred 5

 JL. LINTAS SUMATERA KM. 3, SUNGAI KAMBU, KEC. PULAU PUNJUNG, PULAU PUNJUNG 27573

 0754-40087

 IRWAN SUGANDI, SH

**TANJUNG AREN, PT**

Gred 5

 JL. LINTAS SUMATERA KM. 1, GUNUNG MEDAN, KEC. SITIUNG, PULAU PUNJUNG

 0754-40876

 NUR JAMAN

**WAHYU AGUNG SEJAHTERA, PT**

Gred 5

 JR. KAMPUNG BARU, SIKABAU, KEC. PULAU PUNJUNG, PULAU PUNJUNG 27573

 H. PAMUDJANTO, SE

**KAB. PASAMAN BARAT**

**ADY PERMANA PUTRATAMA, PT**

Gred 5

 SIMPANG KOTO KEC. RANAH BATAHAN, BATAHAN, KEC. RANAH BATAHAN, SIMPANG EMPAT 26366

 YUSRIZAL, A. MD

**ANPINA NITA ABADI, PT**

Gred 5

 JL. LINTAS SIMPANG EMPAT, LINGKUANG AUA, KEC. PASAMAN, SIMPANG EMPAT 26566

 DRS.H.M.SARIPADA RANGKUTI, SH

**CITRA PERMATA SULUNG, PT**

Gred 5

 JL. RAYA TAMIANG NO. 80, UJUANG GADIANG, KEC. LEMBAH MALINTANG, SIMPANG EMPAT 26572

 0753-470475

 FARDI MUBAROK

**KEMBAR MANDALA MUDA, PT**

Gred 5

 JL. LINTAS SIMPANG EMPAT, KOTO BARU, KEC. LUHAK NAN DUO, SIMPANG EMPAT 26567

 SEPRAPDI SUPANDI

**MULTI KARYA MULIA, PT**

Gred 5

 JL. JATI JORONG PASAMAN NAGARI LINGKUANG AUA, SIMPANG EMPAT

 ADFIAR BACHTIAR

**SAKTI MARGANA, PT**

Gred 5

 JL. JORONG PASAR LAMA, UJUANG GADIANG, KEC. LEMBAH MALINTANG, SIMPANG EMPAT 26572

 INDRRA

**KOTA PADANG**

**ADHIWIRA IKAPUTRA,PT**

Gred 6

 JL. SEPAKAT NO. 37 JONDUL LAPAI, KAMPUNG LAPAI BARU, KEC. NANGGALO, PADANG 25142

 0751-56531

 IR. H. SOETRISNO

**ADIB MULTI ENGINEERING, PT**

Gred 5

 JL. ANDALAS NO. 50 F, ANDALAS, KEC. PADANG TIMUR, PADANG 25126

 0751-38439

 0751-31320

 IR. ADRINALDI, MM

**ADIGUNA MANDIRI, PT**

Gred 5

 JL. PERAK III NO. 16, KAMPUNG JAO, KEC. PADANG BARAT, PADANG 25112

 0751-29699

 0751-812383

 ADIGUNA\_MANDIRI@YAHOO.CO.ID

 BASTIAN M SINAGA

**ADTA SURYA PRIMA, PT**

Gred 5

 JL. ANDURING KOTO NO. 06, ANDURING, KEC. KURANJI, PADANG 25151

 MARGA SURIA

**AGERA HARAPAN MANDIRI, PT**

Gred 6

 JL. BUTTON, ULAK KARANG SELATAN, KEC. PADANG UTARA, PADANG 25134

 0751-446932

**AGUNG PRIMA KARYA, PT**

Gred 5

 KAMPUNG JUA NO.9, JALAN LUBUK BEGALUNG, KAMPUNG JUA NAN XX, KEC. LUBUK BEGALUNG, PADANG 25225

 SUPRIADI. S

**ALDERAMOS SURYA PERKASA, PT**

Gred 5

 JL. SIMP. ANDURING KOTO NO. 6, ANDURING, KEC. KURANJI, PADANG 25151

 DETTI HELMI

**ALSTRENINDO MITRA SERASI, PT**

Gred 5

 JL. JALUR DUA KOMP. PALAMAS BLOK AA NO. 8, BUKIK GADO GADO, KEC. PADANG SELATAN, PADANG 25215

 0751-890590

 IR. MUHAMMAD DIEN

**PROVINSI : SUMATERA BARAT**

**AMAR MANDIRI SEJAHTERA, PT**

Gred 5

 JL. JHONI ANWAR GG. II NO. 9, ULAK KARANG UTARA, KEC. PADANG UTARA, PADANG 25133

 0751-93019

 MUHAMMAD FAUZAN

**AMELYA HANIFA TEHNIK, PT**

Gred 5

 PERUMNAS II NO.94 RT. 02/RW. 05, PADANG BESI, KEC. LUBUK KILANGAN, PADANG 25233

 MAHZUM

**AMELYA HANIFA TEKNIK, PT**

Gred 5

 JL. HO NO. 94 RT. 02/RW. 05, INDRAMUNG, KEC. LUBUK KILANGAN, PADANG 25237

 MUHAMMAD MAHZURA S.KOM MM

**ANDALAS KARYA BERSAMA, PT**

Gred 5

 JL. A. YANI NO.12, KAMPUNG JAO, KEC. PADANG BARAT, PADANG 25112

 ANDEDI RUSLI

**ANDALASINDO KARYA UTAMA, PT**

Gred 6

 JL. JATI RUMAH GADANG NO. 14, JATI, KEC. PADANG TIMUR, PADANG 25129

 0751-890424

 0751-890424

 ANDALASINDOKU@YAHOO.CO.ID

 ANDRIANI

**ANDRISA UTAMA, PT**

Gred 5

 JL. TUTWURI NO. 1 SITEBA, SURAU GADANG, KEC. NANGGALO, PADANG 25146

 0751-445273

 AFANTOMI, ST

**ANGKASA TEKNIK RAYA, PT**

Gred 7

 JL. BATANG ANAI NO. 03, RIMBO KALUANG, KEC. PADANG BARAT, PADANG 25111

 0751-483277

 0751-483277

 SUTAMI GHAZALI

**ANUGERAH MULIA KARYA, PT**

Gred 5

 JL. BANDAR PURUS NO. 60, PADANG PASIR, KEC. PADANG BARAT, PADANG 25112

 0751-25460

 0751-25460

 PTAMK@YAHOO.COM

 IR. DARMANSYAH

**ANUGERAH RIDHA INSANI, PT**

Gred 5

 JL. BANDAR PURUS NO. 83 B LANTAI II, PURUS, KEC. PADANG BARAT, PADANG 25115

 HARRY EKA PUTRA

**ARAFAH ALAM SEJAHTERA, PT**

Gred 6

 KOMP. SINGGALANG A.10 NO. 3, BATANG KABUNG, KEC. KOTO TANGAH, PADANG 25172

 IR. FIRDAUS

**ARDA JAYA, PT**

Gred 5

 JL. ARAI PINANG II BLOK I / 2, PAGAMBIRAN AMPULU NAN XX, KEC. LUBUK BEGALUNG, PADANG 25221

 IR. REINIER

**AREA PT**

Gred 5

 JL. SALAK NO. 04, UJJUNG GURUN, KEC. PADANG BARAT, PADANG 25114

 0751-33504

 0751-33504

 IR. H. YUSRA HUSIN

**ARPEX PRIMADHAMOR PT**

Gred 7

 JL. BANDAR BUAT NO. 2 A, BANDAR BUAT, KEC. LUBUK KILANGAN, PADANG 25231

 0751-71655

 HJ. ERNIWATY

**ARSHY CITRA KAMATO PT**

Gred 5

 JL. SERANTI NO. 5, AIR TAWAR TIMUR, KEC. PADANG UTARA, PADANG 25132

 0751-7055250

 0751-7055250

 NASIRMAN CHAN., IR

**ARUPADHATU ADISESANTI PT**

Gred 6

 JL. BENGKUANG NO. 5, GUNUNG PANGILUN, KEC. PADANG UTARA, PADANG 25137

 0751-7051276

 0751-7053433

 ARUPADHATUADISESANTI@YAHOO.COM

 IR. EDDY E. CHATIB

**ASELA DINAMIKA UTAMA, PT**

Gred 5

 JL. HARAPAN I NO. 1, OLO, KEC. PADANG BARAT, PADANG 25117

 IR. DESRIO PUTRA,IP

**BAKTI NUSANTARA MUDA, PT**

Gred 5

 JL. S. PARMAN NO. 188, ULAK KARANG SELATAN, KEC. PADANG UTARA, PADANG 25134

 0751-7054888

 BUDI SETIAWAN

**BALADEWA INDONESIA, PT**

Gred 5

 JL. PARAK PISANG NO. 15, GANTING PARAK GADANG, KEC. PADANG TIMUR, PADANG 25122

 0751-7056098

 BALADEWA@YAHOO.CO.ID

 IR. ERFONI DALMERON

**BANDAR HARAPAN UTAMA, PT**

Gred 5

 JL. BY PASS KM. 6 WATAS NO. 24, PISANG, KEC. PAUH, PADANG 25161

 0751-74880

 0751-73544

 PT\_BHU\_PDG@YAHOO.COM

 WIWI NOVIANTI

**BANGUN JAYA CASR, PT**

Gred 5

 JL. KALUMPANG, BANDAR BUAT, KEC. LUBUK KILANGAN, PADANG 25231

 0751-775863

 0751-775863

 MARZAL

**BANGUN JAYA PRATAMA, PT**

Gred 6

 JL. BANJARMASIN BLOK J. 8 ASRATEK, ULAK KARANG SELATAN, KEC. PADANG UTARA, PADANG 25134

 0751-7054658

 MUKHTI ILYADI

**BARAKA UTAMA MANDIRI, PT**

Gred 5

 JL. BATANG TARUSAN NO. 1 RT. 02/RW. 03, ALAI PARAK KOPI, KEC. PADANG UTARA, PADANG 25139

 0751-7053873

 KARYA.BARAKA@YAHOO.COM

 RAFIZAL RAFLIS, ST

**BARETTAMUDA PRATAMA, PT**

Gred 6

 JL. VETERAN NO. 12 C, PADANG PASIR, KEC. PADANG BARAT, PADANG 25112

 0751-26883

 BARETTAMUDA@PLASA.COM

 ERICK HARIYONA

**BEKERLINDO, PT**

Gred 5

 JL. MERPATI NO. 8 BEROK SITEBA, SURAU GADANG, KEC. NANGGALO, PADANG 25146

 BEKERLINDO@GMAIL.COM

 ISMAIL NASUTION, SH

**BERLIANDO, PT**

Gred 5

 JL. PULAU AIR NO. 30 RT. 01/RW. 01, SEBERANG PALINGGAM, KEC. PADANG SELATAN, PADANG 25215

 0751-25264

 INTAN MAS JAYA

**BINA INOVASI NUSANTARA, PT**

Gred 5

 JL. KHATIB SULAIMAN NO. 86, ULAK KARANG SELATAN, KEC. PADANG UTARA, PADANG 25134

 0751-70522021

 BINUS86@YAHOO.CO.ID

 IR. HENDRINO, M.ARCH.ENG.IAI.HDII

**BINA LINGKUNGAN LESTARI, PT**

Gred 5

 JL. OMBILIN NO. 2, PURUS, KEC. PADANG BARAT, PADANG 25115

 0751-41584

 SARIKOEN@TELKOMNET

 DRS. IRZAL SARIKOEN

**BINTANG ENERSIA KONSOLIDASI PT**

Gred 5

 JL. PEMUDA NO. 43 G, BELAKANG TANGSI, KEC. PADANG BARAT, PADANG 25118

 0751-31446

 0751-22393

 AKMAL H. JACOEB

**BINTANG ISTANA GRAHA, PT**

Gred 5

 KOMP. PERUMAHAN BANUARAN INDAH BLOK K/7, BANUARAN NAN XX, KEC. LUBUK BEGALUNG, PADANG 25222

 0751-765896

 IR. FRISMAJONI

**BION UTAMA, PT**

Gred 5

 JL. KEMUNING NO. 11, PIAI TANGAH, KEC. PAUH, PADANG 25162

 ROBI NOVITRA.,ST

**BIPATRADA, PT**

Gred 5

 JL. MARAPALAM RAYA V NO. 6, KUBU MARAPALAM, KEC. PADANG TIMUR, PADANG 25125

 0751-812455

 HERWANDI\_BIPATRADA@YAHOO.COM

 ABRAR DIDI

**BRANTAS JAYA PERTALA, PT**

Gred 5

 JL. KALI BRANTAS NO. 50, ALAI PARAK KOPI, KEC. PADANG UTARA, PADANG 25138

 0751-7052871

 YUNISFAR. SE

**BUANA PAUH SEJATI, PT**

Gred 6

 JL. TANAH SIRAH NO.40 RT. 003/RW. 002, TANAH SIRAH PIAI NAN XX, KEC. LUBUK BEGALUNG, PADANG 25224

 0751-72414

 PT.BUANAPAUHSEJATI@GMAIL.COM

 SYAMRUL

**BUDI JAYA GENERAL, PT**

Gred 5

 JL. NGURAH RAI NO. 7, AIR TAWAR TIMUR, KEC. PADANG UTARA, PADANG 25132

 0751-8264411

 ERI SUSANTO

**CAHAYA BIMA, PT**

Gred 6

 JL. MENTAWAI BLOK W NO. 14, ULAK KARANG SELATAN, KEC. PADANG UTARA, PADANG 25134

 IR. GINA SIO FITRI

**CARANO PERAK BERJAYA, PT**

Gred 5

 JL. ANDALAS NO. 48, ANDALAS, KEC. PADANG TIMUR, PADANG 25126

 0751-891401

 0751-810763

 CARANOPERAK@YAHOO.CO.ID

 AMRIZAL HADI

**CATUR JAYA PONDASI, PT**

Gred 5

 JL. BANDAR DAMAR NO. 14 AB, BELAKANG TANGSI, KEC. PADANG BARAT, PADANG 25118

 0751-810176

 PETRUS ROBI EFENDI, ST

**CENDRAWASIH MULOANO, PT**

Gred 5

 JL. BAKTI NO.72 A TABING, PARUPUK TABING, KEC. KOTO TANGAH, PADANG 25171

 0751-445296

 YULI ASRI

**CHAMPAGO JAYA, PT**

Gred 5

 KOMP. SINGGALANG B7/4, BATANG KABUNG, KEC. KOTO TANGAH, PADANG 25172

 NELSON INDRA JAYA

**CIMPAGO KARYA MANDIRI, PT**

Gred 5

 JL. GUNUNG SEMERU III NO. 21, GUNUNG PANGILUN, KEC. PADANG UTARA, PADANG 25137

 ZAMZAMI DARWIS, BSC

**CIPTA APARTA, CV**

Gred 5

 WIRASAKTI VIII NO. 27 PERUMDAM SITEBA, SURAU GADANG, KEC. NANGGALO, PADANG 25146

 0751-461176

 0751-840861

 IR. ANDRI YUNANDA

**CIPTA PUTRA, PT**

Gred 5

 JL. KOTO TINGGI NO. 2-B, JATI BARU, KEC. PADANG TIMUR, PADANG 25129

 0751-890990

 0751-20701

 PTCIPTAPUTRA@YAHOO.COM

 ERLINA

**CITRA KARISMA GRAHA NUSANTARA, PT**

Gred 7

 JL. S. PARMAN NO. 188, ULAK KARANG SELATAN, KEC. PADANG UTARA, PADANG 25134

 0751-7053888

 0751-7054881

 CITRAKARISMA@TELKOM.NET

 H. AIDIL FITRI ILYAS

**CITRA KARYA PRIMA MANDIRI, PT**

Gred 5

 SIRSAK RAYA NO. 26, JALAN, KURANJI, KEC. KURANJI, PADANG 25157

 IR. FATMA RIZA

**CITRA PESISIR KREASINDO, PT**

Gred 5

 JL. SULTAN SYAHRIR NO.350, ALANG LAWEH, KEC. PADANG SELATAN, PADANG 25211

 GUSWENDRI

**COMBINA COSTRACO, PT**

Gred 5

 JL. PALANGKARAYA P/25 RT. 002/RW. 008, ULAK KARANG SELATAN, KEC. PADANG UTARA, PADANG 25134

 COMBINA\_COSTRACO@YAHOO.COM

 HARDI

**DAFINDO KARYA NUSA, PT**

Gred 5

 JL. BY PASS KM. 6 NO. 24, PISANG, KEC. PAUH, PADANG 25161

 0751-74880

 PT.DKN\_PD@YAHOO.COM

 FITRIATI

**DAILON PUTRA MANDIRI, PT**

Gred 5

 JL. PADANG PASIR IX NO. 8 A, PADANG PASIR, KEC. PADANG BARAT, PADANG 25112

 DAILON REZANO, SE



**PROVINSI : SUMATERA BARAT****DANUSA CARAKABANGUN, PT**

Gred 5

 KOMP. VILLAKU IMAM 4/F NO. 7 KURAO,  
KURAO PAGANG, KEC. NANGGALO, PADANG  
25147

 RESTA JUANTRIANDA

**DAYATAMA BETA MULYA PT**

Gred 5

 JL. GARUDA NO. 08, DADOK TUNGGUL  
HITAM, KEC. KOTO TANGAH, PADANG 25176

 0751-462780

 0751-462780

 FILWANDRI

**DAYUZA DASA DIVA, PT**

Gred 5

 JL. GUNUNG SEMERU III NO. 18, GUNUNG  
PANGILUN, KEC. PADANG UTARA, PADANG  
25137

 0751-447868

 0751-447868

 DAYUZA\_DD@YAHOO.CO.ID

 ELVIA H

**DEARTA PRIMA KARYA, PT**

Gred 5

 JL. JHONI ANWAR NO. 4 RT. 002/RW. 004,  
ULAK KARANG UTARA, KEC. PADANG UTARA,  
PADANG 25133

 EMNOFRIADI

**DEKY CIPTA PERKASA, PT**

Gred 5

 JL. PUTI BUNGSU NO. 12 BY PASS, PASAR  
AMBACANG, KEC. KURANJI, PADANG 25152

 ZAMZAMI

**DELAPAN PILAR PERKASA, PT**

Gred 5

 JL. AKASIA NO. 15 KOMP. DANGAU TEDUH,  
PIAI TANGAH, KEC. PAUH, PADANG 25162

 0751-71685

 0751-775819

 DELAPANPILARPERKASA@YAHOO.CO.ID

 AHMAD JUNAIADI

**DHAMOR UTAMA, PT**

Gred 5

 JL. BANDAR BUAT NO. 2 A RT. 03/RW. 01,  
BANDAR BUAT, KEC. LUBUK KILANGAN,  
PADANG 25231

 0751-71627

 0751-71655

 HJ. ERLIWATY

**DIAMERS ANDALAS PRIMA, CV**

Gred 5

 JL. PURUS II NO. 4 C LT. II, PURUS, KEC.  
PADANG BARAT, PADANG 25115

 0751-893916

 NALDI, B.SC

**DIANSAKIRA ABADI CONSULTANT  
, PT**

Gred 5

 JL. TUT WURI NO. 1 SITEBA, SURAU GADANG,  
KEC. NANGGALO, PADANG 25146

 0751-445273

 JOHAN SYAFRIL, SH

**DIFANA REKA KONSTRUKSINDO,  
PT**

Gred 5

 JALAN ELANG I NO. 10 AIR TAWAR BARAT,  
AIR TAWAR BARAT, KEC. PADANG UTARA,  
PADANG 25132

 TRIYENFILIA, BSC

**DIPLOMAD SURYA NUGRAHA, PT**

Gred 5

 JL. PONTIANAK I/09 ASRATEK, ULAK KARANG  
SELATAN, KEC. PADANG UTARA, PADANG  
25134

 DRS. SYAHRIL SYAMRA

**DOLONBOSA, PT**

Gred 5

 JL. BINGKUANG NO. 3, PADANG

 0751-33650

 0751-39936

 ADYOSMAN CHATIB

**DUTA KONSTRUKSI REALITY, PT**

Gred 5

 JALAN HILIGOO NO. 23, KAMPUNG PONDOK,  
KEC. PADANG BARAT, PADANG 25119

 0751-811429

 0751-811426

 PT.DKR.21@GMAIL.COM

 YULI ASTUTI

**EKSEKUTIF PUTRA UTAMA PT**

Gred 6

 JL. BANDAR PURUS NO.83 A-B, PADANG  
PASIR, KEC. PADANG BARAT, PADANG 25112

 0751-39283

 0751-39283

 IR. H. DARMIZON

**ELFIN CITRA PRATAMA, PT**

Gred 5

 JL. PALEMBANG NO. 36 GAUNG, ULAK  
KARANG UTARA, KEC. PADANG UTARA,  
PADANG 25133

 0751-63478

 LELIA EDIB HANUM

**FAJAR INDO DJAYA, PT**

Gred 5

 JALAN RAMBAI NO. 100 GG. MAKMUR RT.  
03/RW. 07, PURUS, KEC. PADANG BARAT,  
PADANG 25115

 IR. YUSFID DJUSAN

**FAKTANUSA CIPTA GRAHA, PT**

Gred 6

 JL. KOTO TINGGI NO. 2B, JATI BARU, KEC.  
PADANG TIMUR, PADANG 25129

 0751-20701

 0751-20701

 FAKTANUSAGRUP\_PT@YAHOO.CO.ID

 IR. YOGAN ASKAN

**FARINDO MITRA JAYA, PT**

Gred 5

 WISMA INDAH III BLOK H/ 11 PARUPUK  
TABING, PARUPUK TABING, KEC. KOTO  
TANGAH, PADANG 25171

 IR.GUSVERI

**FERI NUZATAMA ENGINEERING, PT**

Gred 5

 JL. ANDALAS I NO. 7 B SIMPANG ARU,  
SIMPANG HARU, KEC. PADANG TIMUR,  
PADANG 25123

 FEFRIZAL

**FETIGOMA JAYA, PT**

Gred 5

 JL. GAJAH MADA NO. 17, KAMPUNG OLO, KEC.  
NANGGALO, PADANG 25143

 FELLY JENDRI, ST

**GADUBANG MITRA PRATAMA, PT**

Gred 5

 JL. TIM-TIM BLOK Y/4 WISMA INDAH I, ULAK  
KARANG UTARA, KEC. PADANG UTARA,  
PADANG 25133

 0751-7054878

 H. JASNIMAL HASAN, BA

**GHANIYU YANSA ERLANGGA, PT**

Gred 5

 JL. BERINGIN NO. 29 A LOLONG, LOLONG  
BELANTI, KEC. PADANG UTARA, PADANG  
25136

 FIRLIA ANGGIANANTA .AMD

**GOLI MITRA MANDIRI, PT**

Gred 5

 JL. RAYA INDRAMUNG NO.30, INDRAMUNG, KEC.  
LUBUK KILANGAN, PADANG 25237

 0751-776885

 0751-776885

 GOLIMITRAMANDIRI@YMAIL.COM

 ISWARDI

**GRAFOS GRAHA PERSADA PT**

Gred 7

 JL. JEND. SUDIRMAN NO. 42, JATI BARU, KEC.  
PADANG TIMUR, PADANG 25129

 0751-31680

 0751-32275

 PT\_GRAFOS@YAHOO.COM

 SURYANTO AJI PURNOMO, IR

**GRAHA BANGUN PERSADA, PT**

Gred 5

 JL. TEUKU UMAR NO. 1, ALAI PARAK KOPI, KEC. PADANG UTARA, PADANG 25139

 0751-7053654

 H. IRWANDI YUSUF, SH

**GUNA BHAKTI MITRA SEJAHTERA, PT**

Gred 5

 JL. SEPAKAT NO. 39 RT. 01/06 BLK. W. INDAH II LAPAI, KAMPUNG LAPAI BARU, KEC. NANGGALO, PADANG 25142

 0751-7054164

 LISA KARTIKA DEWI, SE

**HARIYONA, PT**

Gred 7

 JL. VETERAN NO. 12 C, PADANG PASIR, KEC. PADANG BARAT, PADANG 25112

 0751-26883

 EMMA YOHANNA, BA

**IGAZI, PT**

Gred 5

 JL. KESATRIA NO. 3 B, GANTING PARAK GADANG, KEC. PADANG TIMUR, PADANG 25122

 0751-28872

 YAZID

**IKHLAS JAYA KARYA NUSA PT**

Gred 6

 JL. DAMAR NO. 71, OLO, KEC. PADANG BARAT, PADANG 25117

 0751-26991

 0751-26991

 ERMINDA JOHOR

**INDARUNG KARYA JAYA, PT**

Gred 5

 KOMP. BUKIT ATAS PT. SEMEN PADANG RT. 03/RW. 010, INDARUNG, KEC. LUBUK KILANGAN, PADANG 25237

 0751-202996

 IR. ZULKARNAEN MUNIR

**INDOBANGUN MEGATAMA, PT**

Gred 5

 JL. PURUS II, NO. 21, PURUS, KEC. PADANG BARAT, PADANG 25115

 0751-38628

 0751-38628

 DENNYRAHMANOVI@YAHOO.COM

 EVIZAL TAHER

**INSAN KARYA TAMA, PT**

Gred 5

 KOMP. WISMA UTAMA BLOK J NO 5, PARAK LAWEH PULAU AIR NAN XX, KEC. LUBUK BEGALUNG, PADANG 25223

 IR. YULINOFRI

**INTRA TIARA PERSADA, PT**

Gred 5

 JL. GAJAH MADA KANDIS NANGGALO, KAMPUNG OLO, KEC. NANGGALO, PADANG 25143

 INTRA\_TP@YAHOO.CO.ID

 IR. WILTON WAHAB, M.ENG

**ISO IKI ASANO, PT**

Gred 5

 JL. KOMP. CENDANA ANDALAS BLOK CC NO. 9 RT. 004/RW. 002, ANDALAS, KEC. PADANG TIMUR, PADANG 25126

 0751-891299

 0751-891299

 ISOIKIASANO@YAHOO.CO.ID

 SYUKRIZAL SYUKUR, B.SC

**JAYA TEKA PRIMA, PT**

Gred 5

 JL. BATANG TARUSAN NO. 1, ALAI PARAK KOPI, KEC. PADANG UTARA, PADANG 25139

 FIT ARDY, S.PT

**KAJI BUMI, PT**

Gred 5

 JL. BATANG GADIS NO. 5, RIMBO KALUANG, KEC. PADANG BARAT, PADANG 25111

 0751-443197

 IR. RIZAL RUZUAR

**KAMUKO SUKSES MANDIRI, PT**

Gred 5

 JL. RAYA SITEBA BLOK H NO. 1, SURAU GADANG, KEC. NANGGALO, PADANG 25146

 0751-72165

 KAMUKO@YAHOO.COM

 NASRUN, S.SI, MM

**KANDIRA JAYA UTAMA, PT**

Gred 5

 JL. KADIH RAYA NO. 5, KAMPUNG OLO, KEC. NANGGALO, PADANG 25143

 0751-447576

 0751-447576

 RACHMAD INDRAWAN

**KARYA BARAKA MANDIRI, PT**

Gred 5

 JL. BATANG TARUSAN NO. 1 PADANG, ALAI PARAK KOPI, KEC. PADANG UTARA, PADANG 25139

 YULIA RAFLIS

**KARYA GEMILANG PRATAMA PT**

Gred 5

 JL. DAMAR NO. 73 C, OLO, KEC. PADANG BARAT, PADANG 25117

 YOSRIZAL EFENDI. IR

**KARYALAMINDO WIDYAEKAGRAHA, PT**

Gred 5

 JL. PERAK III NO.1, KAMPUNG JAO, KEC. PADANG BARAT, PADANG 25112

 0757-890560

 MARIFATUL H

**KEMILAU BUKIT MAS, PT**

Gred 5

 JL. KENANGA II/ NO.94 RT. 02/RW. 05, PADANG BESI, KEC. LUBUK KILANGAN, PADANG 25233

 DRS. H. AWISUKARNI

**KEPSINDO INDRA UTAMA, PT**

Gred 5

 JL. KARANG PUTIK NO. 62, BATU GADANG, KEC. LUBUK KILANGAN, PADANG 25236

 0751-775859

 0751-776327

 KEPSINDO@YAHOO.COM

 ZAITUL ASRIL

**KEPSINDO TECHNICAL ENGINEERING SUPPORT, PT**

Gred 5

 JL. KARANG PUTIH NO.62 RT. 04/RW. 02, BATU GADANG, KEC. LUBUK KILANGAN, PADANG 25236

 0751-775859

 0751-776527

 HENGKI INDRA

**KHARIS AL-INSYI BHAIT, PT**

Gred 5

 JL. JAMAL JAMIL RT. 05/RW. 01, SURAU GADANG, KEC. NANGGALO, PADANG 25146

 SALMAN

**KING MAHARAJA ALAM , PT**

Gred 5

 JL. KALI MAS NO. 1 PADANG, ALAI PARAK KOPI, KEC. PADANG UTARA, PADANG 25139

 FIRMAN HABIB

**KONSULINDO PRIMAKARYA ABADI, PT**

Gred 5

 KOMP. PERUMAHAN PONDOK INDAH PRATAMA NO. A 6, LUBUK BUAYA, KEC. KOTO TANGAH, PADANG 25173

 0751-37788

 IR. NURSYAIFI YULIUS, M.T

**KORANA KARYA, PT**

Gred 5

 KOMP PGRI NO. E/5 GUNUNG PANGILUN, KAMPUNG OLO, KEC. NANGGALO, PADANG 25143

 MUTIA HELMA FIRDAUS

**PROVINSI : SUMATERA BARAT**

**KWALITAS INSAN AMALIAH, PT**

Gred 5

 KOMP. PERUMAHAN BUNDA PERMAI B/6, KOTO PANJANG IKUA KOTO, KEC. KOTO TANGAH, PADANG 25175

 IR.FAHRIL WATHAN

**LANDSANO JAYA MANDIRI, PT**

Gred 5

 JL. IR. H. JUANDA NO. 34 A, ULAK KARANG SELATAN, KEC. PADANG UTARA, PADANG 25115

 HOSNEL

**LANGGENG GINA DWITO, PT**

Gred 5

 JL. JAMBU BLOK I/6 WISMA INDAH II, UJUNG GURUN, KEC. PADANG BARAT, PADANG 25114

 ZULBASRI, BE

**LIMOKUNCI AMEH, PT**

Gred 5

 JL. SAWAHAN V NO. 4, SAWAHAN, KEC. PADANG TIMUR, PADANG 25121

 0751-37114

 H.EMRI RUSLAN

**LORYAND PRIMA NUSANTARA, PT**

Gred 5

 JL. RAYA INDRAMUNG NO.1, INDRAMUNG, KEC. LUBUK KILANGAN, PADANG 25237

 VERRY MULYADI

**LUBUAK TALAGO RASAKI, PT**

Gred 5

 PERUM. LUBUK INTAN BLOK O NO. 2 LUBUK BUAYA, LUBUK BUAYA, KEC. KOTO TANGAH, PADANG 25173

 ADANG BAYU SAPUTRA, BE

**LUBUK MINTURUN KONSTRUKSI PERSADA, PT**

Gred 7

 JL. UJUNG GURUN NO. 47, UJUNG GURUN, KEC. PADANG BARAT, PADANG 25114

 0751-38899

 0751-39868

 LUBUK\_MINTURUN@YAHOO.COM

 MELLY

**MAIDAH REKAJAYA PT**

Gred 5

 JL. PEMUDA NO. 11, OLO, KEC. PADANG BARAT, PADANG 25117

 0751-21982

 0751-38137

 MAIDAH.REKAJAYA@YAHOO.COM

 IR. BUCHARI BACHTER, IPP

**MANSYUR RAJO MARAH (MRM), PT**

Gred 6

 JL. PROKLAMASI NO. 8, SAWAHAN, KEC. PADANG TIMUR, PADANG 25121

 0751-31816

 0751-31963

 ARMAN DJAS

**MANSYUR SEJAHTERA RAYA, PT**

Gred 6

 JL. PROKLAMASI NO. 8, SAWAHAN, KEC. PADANG TIMUR, PADANG 25121

 0751-31816

 0751-31963

 ARMAN DJAS

**MARCA GRAHA CIPTA, PT**

Gred 5

 JL. PU PENGAIRAN BANJIR NO. C4 ANDALAS, PASA GADANG, KEC. PADANG SELATAN, PADANG 25213

 ELSI MELINA

**MARIANI GROUP, PT**

Gred 5

 JL. ANDALAS NO. 50 D, ANDALAS, KEC. PADANG TIMUR, PADANG 25126

 0751-22035

 0751-31320

 MARIANIPDG11@GMAIL.COM

 RISWANDI

**MENARA CIPTA PRIMA, PT**

Gred 5

 PATENGGANGAN NO. 21 M TBING, AIR TAWAR BARAT, KEC. PADANG UTARA, PADANG 25132

 0751-20701

 PILAR ERYGAN

**MODULATAMA INTIKREASI, PT**

Gred 5

 JL. RATULANGI NO. 18, KAMPUNG BARU NAN XX, KEC. LUBUK BEGALUNG, PADANG 25225

 0751-840901

 A-STH@TELKOM.NET

 IR. H. A. SYAFRI THALIB, M. SC

**MULIA MANDIRI PERSADA, PT**

Gred 5

 KOMP. GRIYA ELOK BLOK D1, BATUANG TABA NAN XX, KEC. LUBUK BEGALUNG, PADANG 25223

 EDY SALMON. K

**MULTI GUNA ENG. KONSULTAN, PT**

Gred 5

 JL. KELAPA GADING I NO. 10, ULAK KARANG SELATAN, KEC. PADANG UTARA, PADANG 25134

 0751-443243

 HENDRA, BE

**MULTI KARYA ADYAPRATAMA, PT**

Gred 5

 JL. WISMA INDAH III BLOK J/1 TABING, PARUPUK TABING, KEC. KOTO TANGAH, PADANG 25171

 DODY WIDYA RUSMANA, ST

**MULTI KARYA JAYA MANDIRI, PT**

Gred 5

 JL. RAYA INDRAMUNG NO. 30, INDRAMUNG, KEC. LUBUK KILANGAN

 0751-776885

 0751-776885

**MULTIKARYA INTERPLAN KONSULTAN, PT**

Gred 5

 JL.KOMP. JONDUL IV BLOK NN NO. 4, PARUPUK TABING, KEC. KOTO TANGAH, PADANG 25171

 0751-7051583

 MULTIKARYA@YAHOO.CO.ID

 MUHOTOMA L. TOBING, ST

**MULYATAMA ASLI, PT**

Gred 5

 JL. RAYA SITEBA KOMP KODAM BLOK I/6 A, SURAU GADANG, KEC. NANGGALO, PADANG 25146

 0751-7059778

 MULLYA BHAKTI MALIK

**MUTIARA MEDYA MANDIRI, PT**

Gred 5

 JL. KALUMPANG NO. 18 RT. 01/RW. 07, BANDAR BUAT, KEC. LUBUK KILANGAN, PADANG 25231

 0751-7838998

 MUTIARA\_PT@YAHOO.CO.ID

 SARIYANTI, ST

**NABIKON JALA PERKASA, PT**

Gred 5

 JL. MEDAN NO. 21 ASRATEK, ULAK KARANG SELATAN, KEC. PADANG UTARA, PADANG 25134

 0751-31446

 USMAN HASAN

**NABIL SURYA PERSADA, PT**

Gred 5

 JL. TERANDAM NO. 1, SAWAHAN, KEC. PADANG TIMUR, PADANG 25121

 IR. TRISNO

**NADIA PRATAMA, PT**

Gred 5

 JL. PASAR INPRES III LT. I A3 NO. 3, KAMPUNG JAO, KEC. PADANG BARAT, PADANG 25112

 H. M. YAKUB

**PROVINSI : SUMATERA BARAT**

**NAGARI LUKINDO SEJAHTERA, PT**

Gred 5

 JL. SAWAH LIEK NO.3 RT. 02/RW. 01,  
PADANG BESI, KEC. LUBUK KILANGAN,  
PADANG 25233

 SALASMARDIAL

**NAN TEMBO CONSULTANT, PT**

Gred 5

 JL. BANJARMASIN BLOK K NO. 1 ASRATEK  
ULAK KARANG, ULAK KARANG SELATAN, KEC.  
PADANG UTARA, PADANG 25134

 PT\_NANTEMBO@YAHOO.COM

 IR. YULINUR SYAFRIANTI

**NARAFIS RAYA PERKASA, PT**

Gred 5

 JL. FLAMBOYAN NO. 127, FLAMBOYAN BARU,  
KEC. PADANG BARAT, PADANG 25114

 0751-8223450

 0751-72280

 RAFIQ ARDI , S.IKOM

**NASINDO NUSANTARA LIMA, PT**

Gred 5

 JL. ARU NO. 01, LUBUK BEGALUNG NAN XX,  
KEC. LUBUK BEGALUNG, PADANG 25221

 0751-776828

 0751-776828

 H NASRIL, SE

**NASIOTAMA KARYA BERSAMA PT**

Gred 6

 JL. ADINEGORO INDAH A-1, ULAK KARANG  
SELATAN, KEC. PADANG UTARA, PADANG  
25134

 0751-480444

 0751-480434

 H.EDI IRAWAN

**NATURAL SUMATERA  
CONSULTANT, PT**

Gred 5

 JL. BANDAR DAMAR NO. 1, BELAKANG  
TANGSI, KEC. PADANG BARAT, PADANG 25118

 NSC@YAHOO.CO.ID

 IR. CHANDRA SURYA

**NEBULA GHEINDO CONSULTANT,  
PT**

Gred 5

 JL. BHAKTI II A NO. 15 ALAI PARAK KOPI,  
ALAI PARAK KOPI, KEC. PADANG UTARA,  
PADANG 25139

 IR. INDRA FARNI, MT

**NUANSA ARCHIPLAN, PT**

Gred 5

 JL. BELANTI PERMAI II BLOK C - 7, GUNUNG  
PANGILUN, KEC. PADANG UTARA, PADANG  
25137

 0751-41957

 SUPARJAN

**NUGRAHA ATMA GEMILANG, PT**

Gred 5

 JL. PASIR VI NO. 12, PADANG PASIR, KEC.  
PADANG BARAT, PADANG 25112

 IR. NURMAN

**OGY KARYA PRATAMA, PT**

Gred 7

 JL. BANDAR PURUS NO. 69, PADANG PASIR,  
KEC. PADANG BARAT, PADANG 25112

 0751-841934

 0751-38525

 OGYKARYAPRATAMA@YAHOO.COM

 MUHAMMAD SYUKRI

**PADANG SARI, PT**

Gred 5

 JL. SUTAN SYAHRIR NO. 350, TALUAK BAYUA,  
KEC. PADANG SELATAN, PADANG 25217

 S O E N A R D I

**PADUAN BAKTI, PT**

Gred 5

 JL. PARAK KERAMBIL I NO. 16, BELAKANG  
TANGSI, KEC. PADANG BARAT, PADANG 25118

 0751-812842

 NY. N U R A I N I

**PANTELBA SURYA PUTRA PT**

Gred 5

 JL. SUTAN SYAHRIR NO. 350, RAWANG, KEC.  
PADANG SELATAN, PADANG 25216

 NAFRIL MUAR

**PATALA ANYAR PT**

Gred 5

 JL. VETERAN NO. 42, PADANG PASIR, KEC.  
PADANG BARAT, PADANG 25112

 0751-21623

 0751-32380

 MEERY HANDAYANI

**PEBANA ADI SARANA, PT**

Gred 6

 JL. NIPAH NO. 9, BEROK NIPAH, KEC. PADANG  
BARAT, PADANG 25118

 0751-7058488

 0751-7058499

 STATIKA\_MS@YAHOO.COM

 ARTHUR SADIKIN

**PEMBANGUNAN SUMBAR PT**

Gred 6

 JL. PEMUDA NO. 45, OLO, KEC. PADANG  
BARAT, PADANG 25117

 0751-8126111

 0751-22423

 VIONA

**PERTAMA MONVY JAYA PT**

Gred 6

 JL. DR. SUTOMO NO. 125 A LT. II, KUBU  
MARAPALAM, KEC. PADANG TIMUR, PADANG  
25125

 0751-32446

 IR. H. YENDRIL

**PIDAKA INDONESIA, PT**

Gred 5

 JL. PURUS II NO. 21, PURUS, KEC. PADANG  
BARAT, PADANG 25115

 IR. DIAN HANAFAI ROESMA

**PRIMA JASA TIRTA LIMA PT**

Gred 5

 JL. ANGKASA PURI NO. 5, LUBUK MINTURUN,  
KEC. KOTO TANGAH, PADANG 25175

 0751-462942

 0751-462942

 AGUS NUGROHO

**PRIMA JAYA LAVALIN, PT**

Gred 5

 JL. KOTO PANJANG NO. 17, LIMAU MANIS,  
KEC. PAUH, PADANG 25166

 H. MUSLIM

**PRINDOS JAYA, PT**

Gred 6

 JL. BHAKTI I NO. 02 RT. 02/RW. 011, ALAI  
PARAK KOPI, KEC. PADANG UTARA, PADANG  
25139

 0751-7055637

 0751-7055637

 DINI

**PULAU AIR CEMERLANG, PT**

Gred 5

 JL. KAMPUNG JUA NO. 1, BATUANG TABA NAN  
XX, KEC. LUBUK BEGALUNG, PADANG 25223

 0751-63568

 0751-63560

 NAJIB SULEMAN

**PUTRA GIAT PEMBANGUNAN, PT**

Gred 5

 JL. ANSHAR I NO. 28, DADOK TUNGGUL  
HITAM, KEC. KOTO TANGAH, PADANG 25176

 0751-463561

 ERWANDI

**PUTRA MANDIRI VIRAHARSA, PT**



Gred 5

 JL. LINGGAR JATI NO. 40 D TABING,  
PARUPUK TABING, KEC. KOTO TANGAH,  
PADANG 25171



 IR. WILLY BUDIMAN

**PROVINSI : SUMATERA BARAT****PUTRA PERDANA PERKASA, PT**

Gred 5

 PURUS I NO. 8, JALAN, PURUS, KEC. PADANG BARAT, PADANG 25115 0751-35568 LINDAWATI DARMALI**PUTRA TUNGGAL SENTOSA, PT**





Gred 5

 JL. BHAKTI IV NO. 14 B RT. 03/RW. 03, AIR TAWAR BARAT, KEC. PADANG UTARA, PADANG 25132 0751-447438 AFDHAL KHAIR**RADINO HADIJAYA, PT**



Gred 5

 JL. RAYA PITAMEH NO. 7, TANJUNG SABA PITAMEH NAN XX, KEC. LUBUK BEGALUNG, PADANG 25224 NOVEMI RADIN**RAVE KARYA MANDIRI,PT**



Gred 5

 JL. ADINEGORO NO.1, LUBUK BUAYA, KEC. KOTO TANGAH, PADANG 25173 0751-480444 0751-480434 HJ. ROSNITA**REKACIPTA KONSULINDO PRIMA, PT**



Gred 5

 KOMP. VILLA MELATI MAS II BLOK B / 1, PADANG 0751-442937 REKACIPTA\_PDG@YAHOO.COM IR. IRWAN FITRIADES**RERIN PRATAMA COMEXINDO, PT**

Gred 5

 JL. DANAU DIATAS NO. 06 KOMP. PONDOK MUNGIL, OLO, KEC. PADANG BARAT, PADANG 25117 0751-59179 RENDRA RYNALDO, SE**REZKI TAUFIQ, PT**

Gred 5

 JL. BARINGIN INDRAMUNG RT. 02/RW. 01, BERINGIN, KEC. LUBUK KILANGAN, PADANG 25235 JONI SYAFRIANTO**RIKAPERKASA PRATAMA, PT**

Gred 5

 JL. PRAMUKA I NO. 3 BELANTI TIMUR, ULAK KARANG SELATAN, KEC. PADANG UTARA, PADANG 25134 HARTATI, SE.AKT**RIMBA INTAN, PT**



Gred 5

 JL. BATANG TARUSAN NO. 84 A, ALAI PARAK KOPI, KEC. PADANG UTARA, PADANG 25139 A.G. AFAD**RINDANG SANO SIKUMBANG, PT**



Gred 5

 JL. KALUMPANG NO.4 RT. 01/RW. 07, BANDAR BUAT, KEC. LUBUK KILANGAN, PADANG 25231 JARFAI**RINTHANIA ROSA PRIMA, PT**

Gred 5

 JL. SULAWESI BLOK C.4 WISMA INDAH I ULAK KARANG PADANG, ULAK KARANG SELATAN, KEC. PADANG UTARA, PADANG 25134 ISWANDI**RIZANDA SAVANNA, PT**



Gred 5

 SULIKI NO. 3 B, JALAN, JATI, KEC. PADANG TIMUR, PADANG 25129 0751-22670 DRS. YAUMIL AKBAR**SABANANYO KHANTY KITO, PT**

Gred 5

 JL. BANDAR PURUS NO. 83 B LT. III, PADANG PASIR, KEC. PADANG BARAT, PADANG 25112 RITA KARMILLA SARI**SACLA KARYA, PT**

Gred 5

 JL. RAYA INDRAMUNG KM.10 NO. 39 H, PADANG BESI, KEC. LUBUK KILANGAN, PADANG 25233 0751-776794 ANI ZURAI DA**SANGIR PUTRA REKSINDO, PT**



Gred 5

 JL. BANDAR BUAT PASAR BARU NO. 46 RT. 007/RW. 003, CUPAK TANGAH, KEC. PAUH, PADANG 25162 EDISON, H**SARANA PUTRA MANDIRI, PT**

Gred 5

 JL. WIRA SAKTI X / 90, PERUNDAM SITEBA, SURAU GADANG, KEC. NANGGALO, PADANG 25146 S. ABSAH, B.AC**SATRIA LESTARI MULTI, PT**





Gred 6

 JL. GALAXI PERUNDAM IV BLOK A NO. 7, DADOK TUNGGUL HITAM, KEC. KOTO TANGAH, PADANG 25176 0751-461810 IR. SALMI**SENTRA CININTYA INDONESIA, PT**



Gred 5

 JALAN PERMINDO NO. 61 C LT. II, PADANG AFRIZAL, A.MD**SIDA MULYA JAYA ABADI, PT**



Gred 5

 KOMP. PURI LESTARI BLOK E/10, PARAK LAWEH PULAU AIR NAN XX, KEC. LUBUK BEGALUNG, PADANG 25223 0751-61367 0751-61367 IR. NANO S**STATIKA MITRA SARANA PT**



Gred 6

 JL. KHATIB SULAIMAN NO. 89, ULAK KARANG SELATAN, KEC. PADANG UTARA, PADANG 25134 0751-7058488 0751-7058499 STATIKA\_MS@YAHOO.COM ANDRI SH**SULTAN ARVANT PERMANA, PT**

Gred 5

 JL. ARU NO. 01, LUBUK BEGALUNG NAN XX, KEC. LUBUK BEGALUNG, PADANG 25221 0751-776828 SULTANARVANT@YAHOO.COM FARIA SUNARDI**SURYA ABADI INDOTAMA, PT**



Gred 5

 JL. ST. SYAHRIR NO. 29, SEBERANG PADANG, KEC. PADANG SELATAN, PADANG 25214 0751-27916 0751-27916 IRDAMSYAH RAHIM, BE**SURYA ADITIO PRATAMA,PT**

Gred 5

 JL. DADOK RAYA NO. 31 RT. 04/RW. 04, DADOK TUNGGUL HITAM, KEC. KOTO TANGAH, PADANG 25176 YUSRON., IR**SURYA PRATAMA MANDIRI, PT**

Gred 5

 JL. RAYA LUBUK BEGALUNG NO. 16, LUBUK BEGALUNG NAN XX, KEC. LUBUK BEGALUNG, PADANG 25221 0751-776732 RIKA HANDAYANI PUTRI, A.MD**SURYA PRATAMA NATURAL, PT**

Gred 5

 KOMP. RAHAKA GRIYA PERMAI BLOK X NO. 6, LUBUK BUAYA, KEC. KOTO TANGAH, PADANG 25173 HENDRI PANGARIBUAN

**SYNTAC PRATAMA, PT**

Gred 5

 JL. BANDAR PURUS NO. 66, UJUNG GURUN, KEC. PADANG BARAT, PADANG 25114

 YULFITA@NET.ID

 IR. ANDI HELVIS

**TAHARUDDIN, PT**

Gred 5

 JL. KOMP. TAMAN MANGUNSARKORO BLOK A NO. 1, JATI, KEC. PADANG TIMUR, PADANG 25129

 0751-891818

 EDISON TAHARUDDIN

**TANTEJO GURHANO CONSULTANT, PT**

Gred 5

 JL. PADANG PASIR VII NO. 12, PADANG PASIR, KEC. PADANG BARAT, PADANG 25112

 0751-23612

 IR. M. AL BASYAR

**TARU NUSANTARA, PT**

Gred 5

 JL. GARUDA NO. 46 AIR TAWAR, DADOK TUNGGUL HITAM, KEC. KOTO TANGAH, PADANG 25176

 DODY ISKANDAR, ST

**TEISA MANDIRI, PT**

Gred 5

 JL. HERCULES NO. 12 TUNGUL HITAM, DADOK TUNGGUL HITAM, KEC. KOTO TANGAH, PADANG 25176

 0751-462360

 TEISAMANDIRI@YAHOO.CO.ID

 IR. DJOEMALI

**TIRTA GUNA ABADI, CV**

Gred 5

 JL. KEDONDONG I NO.12 RT. 5/RW. 7, INDRAMUNG, KEC. LUBUK KILANGAN, PADANG 25237

 ERMAYETTI

**TOTAL AKSELERASI KONSTRUKSI, PT**

Gred 5

 JL. RADEN SALEH GG. SAKATO NO. 18, FLAMBOYAN BARU, KEC. PADANG BARAT, PADANG 25114

 0751-7051762

 SJAFRI MUCHTAR

**TRI KARYA SARANA UTAMA, PT**

Gred 5

 JL. PALEMBANG NO. 08 RT. 002/RW. 001, LUBUK BEGALUNG NAN XX, KEC. LUBUK BEGALUNG, PADANG 25221

 SEPRI YANCE

**TRI PERKASA JAYATAMA, PT**

Gred 5

 JL. SALAK NO. 476, INDRAMUNG, KEC. LUBUK KILANGAN

**TRI WEHARIMA MANDIRI, PT**

Gred 5

 JL. JATI I NO. 5, SAWAHAN, KEC. PADANG TIMUR, PADANG 25121

 MAX SANDY GUSTI, ST

**TRIARTHA NUSA ENGINEERING, PT**

Gred 5

 KOMP. KORDANG DAMAI NO. B/8 KURANJI, KORONG GADANG, KEC. KURANJI, PADANG 25156

 0751-443932

 SUSMIZARTI,SE

**TRIBINA SEKARUTAMA, PT**

Gred 5

 JL. IKHLAS III NO. 6C ANDALAS BARAT, ANDALAS, KEC. PADANG TIMUR, PADANG 25126

 IR. MUSRIL KUSAI

**TRIO CITRA ABADI PT**

Gred 5

 JL. MARAPALAM, KUBU MARAPALAM, KEC. PADANG TIMUR, PADANG 25125

 JOHN BASTIAN, SH

**TRIPA GUNA LESTARI, PT**

Gred 5

 JL. KEDONDONG I NO. 12, INDRAMUNG, KEC. LUBUK KILANGAN

 0751-776445

 0751-779423

**TRISHA MITRA SEJATI, PT**

Gred 5

 JL. H. AGUS SALIM BLOK I NO. 3, SAWAHAN, KEC. PADANG TIMUR, PADANG 25121

 0751-812890

 LUCY ARIFIN

**TUNAS PEMBANGUNAN, PT**

Gred 5

 JL. NIAGA NO. 4, BELAKANG PONDOK, KEC. PADANG SELATAN, PADANG 25211

 0751-31291

 FIRDAUS BASYIR

**UMITAT DLANOR, PT**

Gred 5

 JL. DAMAR I NO. 15 - B, OLO, KEC. PADANG BARAT, PADANG 25117

 0751-32331

 UMITAT\_DLANOR@PLASA.COM

 TUTI MULYANI, SE

**UTAMAJAYA GRAHANUSA MANDIRI, PT**

Gred 5

 JL. S PARMAN NO.220, ULAK KARANG SELATAN, KEC. PADANG UTARA, PADANG 25134

 H. ARMAN PETI POLOWI ZAAG

**VANDINO KARYA PERKASA, PT**

Gred 5

 JL. KOMP. VILANO JAYA PERMAI B / 5 PADANG, ALAI PARAK KOPI, KEC. PADANG UTARA, PADANG 25139

 IR. EMIL ZOLA MALIK

**WISMA KARYA ANDALAS, PT**

Gred 5

 JL. VETERAN NO.94, PURUS, KEC. PADANG BARAT, PADANG 25115

 AHMAD FAJRI, ST

**ZAMAN INDONESIA, PT**

Gred 5

 JL. BATANG KAMPARNO.1, RIMBO KALUANG, KEC. PADANG BARAT, PADANG 25111

 ZAMAN.ZAMAN@EUDORAMAIL.COM

 DONY MEIFRI

**ZULFA DUTA PERSADA, PT**

Gred 5

 JL. BELITUNG NO. 16, ULAK KARANG SELATAN, KEC. PADANG UTARA, PADANG 25134

 ZULFA\_DUTAPERSADA@YAHOO.CO.ID

 ZULFIKLI

**KOTA SOLOK**

**PRATAMA PUTRA SEJAHTERA, PT**

Gred 5

 JL. A. YANI NO.83, VI SUKU, KEC. LUBUK SIKARAH, SOLOK 27311

 0755-22297

 H\_YUHARNEDI@YAHOO.COM

 H. YUHARNEDI

**PRATAMA SEJAHTERA, PT**

Gred 7

 JL.MYANI NO.83, VI SUKU, KEC. LUBUK SIKARAH, SOLOK 27311

 0755-22297

 M YUHARNEDI

**PUTRA ANEKA UTAMA, PT**

Gred 5

 JL. NATSIR ST. PAMUNCAK NO. 198, SIMPANG RUMBIO, KEC. LUBUK SIKARAH, SOLOK 27316

 0755-21303

 FAKRIA MURPE

**KOTA SAWAH LUNTO**

**UTARI KARYA MANDIRI, PT**

Gred 6

 JL. M. YAMIN, SANTUR, SANTUR, KEC. BARANGIN, SAWAH LUNTO 27424

 0754-61386

 H. WARNO

**KOTA PADANG PANJANG**



**CHRESNA CAROKA PT**

Gred 5

 JL. A. YANI NO. 78, NGALAU, KEC. PADANG PANJANG TIMUR, PADANG PANJANG 27124

 0752-84444

 JUMREL

**MITRA RAJA SARANA, PT**

Gred 5

 JL. M. SYAFEI NO.58, PASAR BARU, KEC. PADANG PANJANG BARAT, PADANG PANJANG 27113

 AULIA FAJRI, AMD

**NAZHLIKA DHARMA SALSABILA, PT**

Gred 5

 JL. ANAS KARIM NO. 239, BUKIT SURUNGAN, KEC. PADANG PANJANG BARAT, PADANG PANJANG 27115

 POPY NAZHRA AULIA, ST

**SKOEMBANG PANTJA PUTRA, PT**

Gred 5

 JL. MR.M. ROOM NO. 25, GUGUK MALINTANG, KEC. PADANG PANJANG TIMUR, PADANG PANJANG 27128

 ASYURA DETAKO

**KOTA BUKITTINGGI**

**ANALISA SILA KARYA, PT**

Gred 5

 JL. BUKITTINGGI BY PASS KM. 1 GULAI BANCAH BUKITTINGGI, BUKITTINGGI

 SOFIA ASTUTI, ST

**ARGA CITRA BUANA, PT**

Gred 5

 JL. M. SYAFEI NO. 14, BUKIT CANGANG KAYU RAMANG, KEC. GUGUK PANJANG, BUKITTINGGI 26116

 0752-22005

 ARDI MATRA, BE

**ARSHALIA, PT**

Gred 5

 JL. PINTU KABUN NO. 38 C, BUKITTINGGI

 IR. SUTAN HENDY ALAMSYAH

**DEFONA CIPTA SARANA, PT**

Gred 5

 JL. HAJI MISKIN NO. 71 D, BUKITTINGGI

 BEATRI HAYAT

**DERMA JAYA ABADI PT**

Gred 6

 JL. RAYA BY PASS SURAU GADANG, CAMPAGO IPUH, KEC. MANDIANGIN KOTO SELAYAN, BUKITTINGGI 26121

 0752-35449

 GUSMARYANTI

**DUTA PRIMA KARYA ABADI PT**

Gred 5

 JL. SOEKARNO - HATTA NO. 55 A, BELAKANG BALOK, KEC. AUR BIRUGO TIGO BALEH, BUKITTINGGI 26136

 0752-23556

 IR. REFRIL YANOF

**HARTA JAYA KONSTRUKSI, PT**

Gred 5

 JL. KUSUMA BHAKTI NO. 55 KELURAHAN KUBU GULAI BANCAH, BUKITTINGGI

 IR. SUHARMEN

**JALUR PRIMA USAHATAMA, PT**

Gred 5

 JALAN TANGAH JUA NO. 3 BIRUGO, BUKITTINGGI

 IR. ERMAN CANIAGO

**KELOK SATU PRATAMA PT**

Gred 5

 JL. SOEKARNO HATTA, GAREGEH, KEC. MANDIANGIN KOTO SELAYAN, BUKITTINGGI 26127

 IR. NOVERRY BACHTIAR

**MUTAKO PUTRA MANDIRI PT**

Gred 5

 JL. PROF. DR. HAMKA NO. 20 KOMP PERTANIAN, PAKAN KURAI, KEC. GUGUK PANJANG, BUKITTINGGI 26112

 0752-22009

 H. MUCHTAR. MS

**NAN ELOK INDAH MULTI SARANA, PT**

Gred 5

 JL. MANUNGGAL NO. 298 BELAKANG BALOK, BELAKANG BALOK, KEC. AUR BIRUGO TIGO BALEH, BUKITTINGGI 26136

 HARDIMAS

**PRIMA Satria TEKNIK, PT**

Gred 5

 JL. DR. A. RIVAI NO. 30 BUKITTINGGI, BUKITTINGGI

 M. NOER MOESA

**SENI INDAH KARYA PT**

Gred 6

 JL. SOEKARNO HATTA NO. 90, CAMPAGO IPUH, KEC. MANDIANGIN KOTO SELAYAN, BUKITTINGGI 26121

 H. IRWANDI

**SINAR SURYA KENCANA PT**

Gred 5

 JL. SOEKARNO - HATTA NO. 5 C, PULAI ANAK AIR, KEC. MANDIANGIN KOTO SELAYAN, BUKITTINGGI 26125

 0752-22896

 HJ. SURYATI

**SINGGALANG INDAH KONSTRUKSI, PT**

Gred 5

 JL. TANGAH JUA NO. 3 BIRUGO KEC. ABTB, AUR KUNING, KEC. AUR BIRUGO TIGO BALEH, BUKITTINGGI 26131

 ROMI ARIA CHANDRA, A.MD

**SUMBER MIDYA KARYA, PT**

Gred 5

 JL. TANGAH JUA NO. 3 BIRUGO KEC. ABTB, BUKITTINGGI

 BOBY NOFIKA, A.MD

**TEKNIK DIRGANTARA JAYA, PT**

Gred 5

 JL. SOEKARNO HATTA NO. 9, BUKITTINGGI

 H. ERRIZAL AHMAD, SE

**KOTA PAYAKUMBUH**

**AGOESINDO JAYA MAHESA, PT**

Gred 5

 JL. PAHLAWAN NO. 46, LABUAH BASILANG, KEC. PAYAKUMBUH BARAT, PAYAKUMBUH 26229

 IR. YOSERIZAL AGOES

**ANDRICO TAMA PRIMA LESTARI, PT**

Gred 5

 JALAN JEND. A. YANI NO. 159, LABUAH BASILANG, KEC. PAYAKUMBUH BARAT, PAYAKUMBUH 26229

 0752-95856

 IR. EDRIANAS

**ANUGRAH JASA PERSADA, PT**

Gred 5

 JL. PEMUDA NO. 3 A, BALAI PANJANG, KEC. PAYAKUMBUH SELATAN, PAYAKUMBUH 26226

 H. ERMADIZA, SH

**ARINDA MUINZA TAMA, PT**

Gred 5

 KEL. PAYOBADAR PAYAKUMBUH TIMUR, PADANG TANGAH PAYOBADA, KEC. PAYAKUMBUH TIMUR, PAYAKUMBUH 26231

 H. MULYADI ZAINAL

**BANGUN PRIMA PERKASA PT**

Gred 5

 JL. TAN MALAKA NO. 31, BUNIAN, KEC. PAYAKUMBUH UTARA, PAYAKUMBUH 26211

 0752-92088

 H. WERI YUNALDI

**FAROTA PT**

Gred 5

 JL. JERUK NO. 30 RT. 01/RW. 01, KUBU GADANG, KEC. PAYAKUMBUH UTARA, PAYAKUMBUH 26213

 TAUFIK IDRAL

**PROVINSI : SUMATERA BARAT**

**JAYA WIJAYA, PT**

Gred 5

 JL. LOMBOK NO.49, TANJUNG GADANG, KEC. PAYAKUMBUH BARAT, PAYAKUMBUH 26225

 DADANG. A

**MUTIARA KARINA, PT**

Gred 5

 JALAN VETERAN NO. 107, PAYAKUMBUH

 IR. F. TAKARINA

**PATA TEKNIK UTAMA, PT**

Gred 5

 JALAN SOEKARNO HATTA NO. 37-39, PAYAKUMBUH

 WARDI AS

**SANDI YUDHA GARDA MANDIRI, PT**

Gred 5

 JL. PROF M. YAMIN, PADANG TIARKAR HILIR, KEC. PAYAKUMBUH TIMUR, PAYAKUMBUH 26232

 NASRUN HANDRI., DRS

**KOTA PARIAMAN**

**AMALL KARSHA UTAMA, PT**

Gred 5

 JL. AR. HAKIM NO. 19, KAMPUNG BARU, KEC. PARIAMAN TENGAH, PARIAMAN 25514

 IR. ALFADILA HASAN, MM

**BASANDI NUR ABADI, PT**

Gred 5

 JL. SOEKARNO HATTA NO.21, PARIAMAN

 0751-91039

 AMZAH

**BINA KARYA MUDA PRATAMA, PT**

Gred 5

 JL. R.A. KARTINI NO. 48 RAWANG, RAWANG, KEC. PARIAMAN TENGAH, PARIAMAN 25511

 EKI PUTRA MULIA

**ELMAKO DHARMA PERSADA, PT**

Gred 5

 JL. WR. SUPRATMAN NO. 45, PAUH BARAT, KEC. PARIAMAN TENGAH, PARIAMAN 25512

 EFFENDI BACHTIAR

**FAKRI BROTHERS GROUP, PT**

Gred 5

 JL. DIPONEGORO NO.5 KOTA PARIAMAN, KAMPUNG PONDOK, KEC. PARIAMAN TENGAH, PARIAMAN 25512

 MEZRA MAHYUDAN KOTO

**ILHAM JAYA NUSA, PT**

Gred 5

 JL. DESA JAWI-JAWI II, JAWI-JAWI II, KEC. PARIAMAN TENGAH, PARIAMAN 25518

 YOSE FIRMAN

**MENARA BUMI PERSADA, PT**

Gred 5

 JL. SB. ALAMSYAH NO. 9 PARIAMAN, KEC. PARIAMAN TENGAH, PARIAMAN

 IR. NIZWAR BAKRI

**PARISA ASTAPRIMA PT**

Gred 5

 JL. JEND. SUDIRMAN NO.38 A, PONDOK II, KEC. PARIAMAN TENGAH, PARIAMAN 25512

 0751-91656

 IR. FITRIAS BAKAR

**SENDIKA UTAMA, PT**

Gred 5

 JL. A. YANI NO. 15 LT. II, PONDOK II, KEC. PARIAMAN TENGAH, PARIAMAN 25512

 0751-92089

 ANDIKA PRANATAMA PUTRA

**SETIA UTAMA ABADI, PT**

Gred 5

 JL. WR. SUPRATMAN NO. 45, PAUH BARAT, KEC. PARIAMAN TENGAH, PARIAMAN 25512

 SYAMSUARLIS

**TRIKONT SEJATAMA KARYA, PT**

Gred 5

 JL. PROF. SM. ABIDIN NO. 03, PASIR, KEC. PARIAMAN TENGAH, PARIAMAN 25513

 BUDI HERMAN, S.SOS

**WIKO MANGARA PUTRA, PT**

Gred 5

 JL. JEND SUDIRMAN NO. 117 B, JAWI-JAWI II, KEC. PARIAMAN TENGAH, PARIAMAN 25518

 WIKO ANASTRI, SH

# DIREKTORI PERUSAHAAN KONSTRUKSI PROVINSI RIAU

Peta 5. Banyaknya Perusahaan/Usaha Konstruksi  
Menurut Kabupaten/Kota Provinsi Riau, 2014

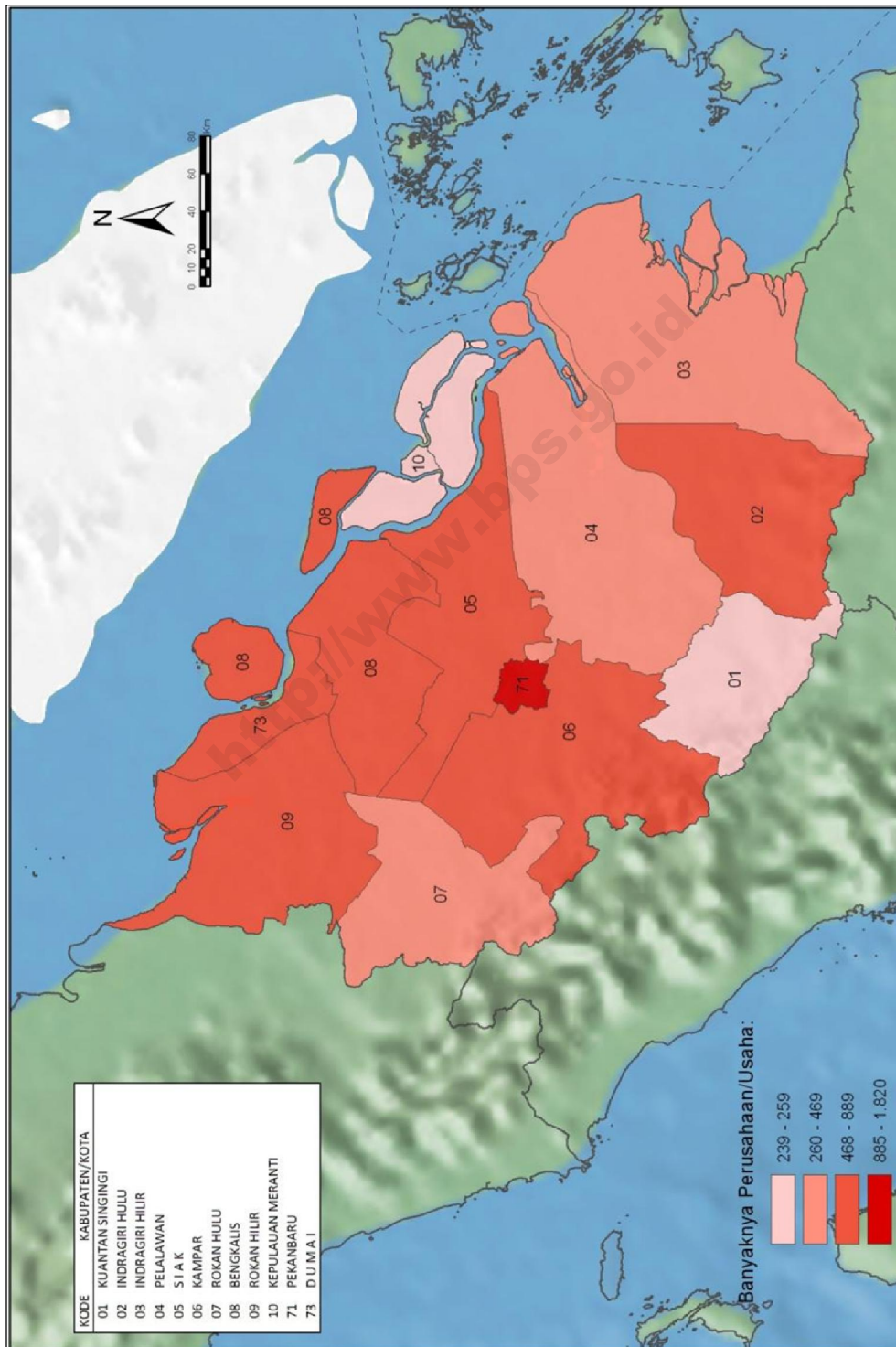

**Tabel 10** Banyaknya Perusahaan/Usaha Konstruksi menurut Skala Usaha Provinsi Riau, 2014

Kabupaten/Kota	Perorangan	Kecil	Menengah	Besar	Non Kualifikasi	Jumlah
(1)	(2)	(3)	(4)	(5)	(6)	(7)
1401 Kuantan Singingi	79	144	15	1	-	239
1402 Indragiri Hulu	544	197	27	4	-	772
1403 Indragiri Hilir	143	284	18	2	-	447
1404 Pelalawan	218	212	32	2	-	464
1405 Siak	192	440	35	2	-	669
1406 Kampar	277	460	35	6	-	778
1407 Rokan Hulu	171	278	16	2	-	467
1408 Bengkalis	78	694	101	11	-	884
1409 Rokan Hilir	119	500	39	5	-	663
1410 Kepulauan Meranti	11	236	6	1	5	259
1471 Pekanbaru	516	751	453	87	-	1 807
1473 Dumai	93	527	140	11	-	771
JUMLAH	2441,	4 723	917	134	5	8 220

**Tabel 11** Banyaknya Perusahaan/Usaha Konstruksi menurut Badan Usaha Provinsi Riau, 2014

Kabupaten/Kota	PT/PT Persero	CV	Firma	Koperasi	Perorangan	Jumlah
(1)	(2)	(3)	(4)	(5)	(6)	(7)
1401 Kuantan Singingi	16	144	-	-	79	239
1402 Indragiri Hulu	31	197	-	-	544	772
1403 Indragiri Hilir	20	284	-	-	143	447
1404 Pelalawan	34	212	-	-	218	464
1405 Siak	37	439	-	1	192	669
1406 Kampar	41	458	1	1	277	778
1407 Rokan Hulu	18	277	1	-	171	467
1408 Bengkalis	112	682	1	11	78	884
1409 Rokan Hilir	44	496	1	3	119	663
1410 Kepulauan Meranti	7	239	-	2	11	259
1471 Pekanbaru	540	746	-	5	516	1 807
1473 Dumai	151	524	-	3	93	771
<b>JUMLAH</b>	<b>1 051</b>	<b>4 698</b>	<b>4</b>	<b>26</b>	<b>2 441</b>	<b>8 220</b>

**Gambar 11.** Banyaknya Perusahaan/Usaha Konstruksi menurut Skala Usaha Provinsi Riau, 2014

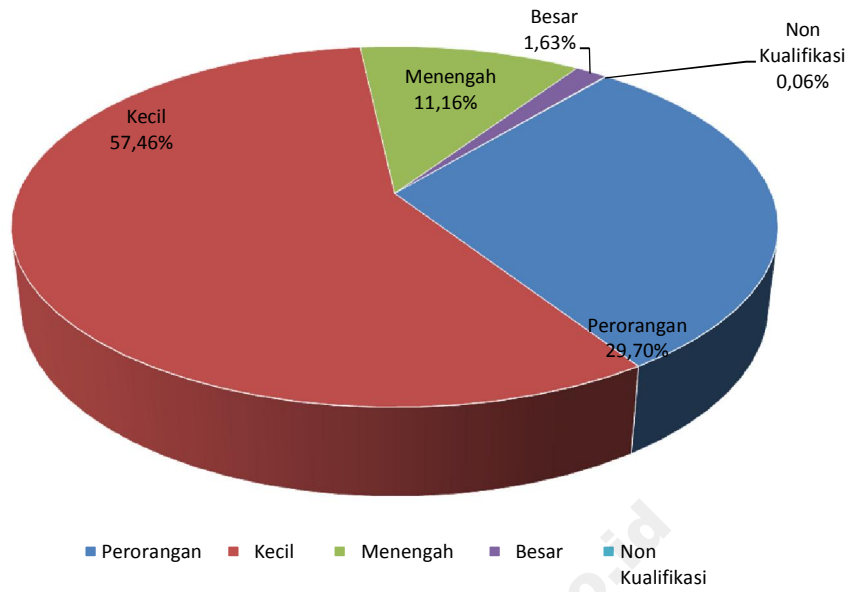

**Gambar 12.** Banyaknya Perusahaan/Usaha Konstruksi menurut Badan Usaha Provinsi Riau, 2014

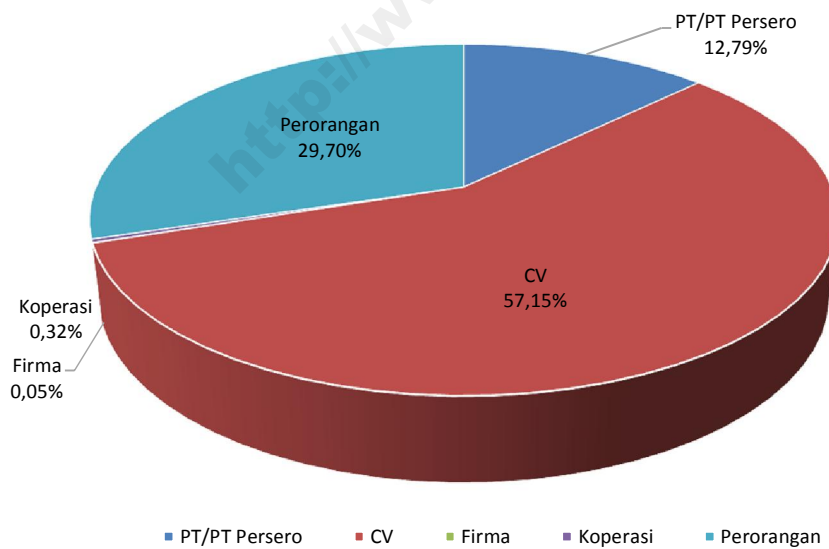





**KAB. KUANTAN SINGINGI**

**CAHAYA INDAH PERMAI, PT**

Gred 5

 JL. PERINTIS KEMERDEKAAN KM. 2 NO. 5  
KUANSING, TELUK KUANTAN

 ABDUL HUSIN

**INTI DINAMIKA BIJUANGSA, PT**

Gred 5

 KUANTAN SINGINGI

 NURIZAN Z, SE

**KERESEK PRATAMA MANDIRI PT**

Gred 5

 JL. UTAMA NO. 2, PISANG BEREBUS, KEC.  
GUNUNG TOAR, TELUK KUANTAN 29565

 ITA WILIS

**KUANSING BANGUN MANDIRI PT**

Gred 5

 JL. PROKLAMASI, SUNGAI JERING, KEC.  
KUANTAN TENGAH, TELUK KUANTAN 29513

 WAHYU KUSUMAJAYA

**LINGKAR NUSA RAYA, PT**

Gred 5

 JL. JEND. SUDIRMAN NO. 7 TELUK KUANTAN,  
TELUK KUANTAN

 TAUFIK HIDAYAT

**LOGIS KARYA NUSA, PT**

Gred 5

 JL. JEND. SUDIRMAN NO. 7, BERINGIN  
TALUK, KEC. KUANTAN TENGAH, TELUK  
KUANTAN 29511

 DAEP WAHYUDIN SETAJAYA

**MANCHA TECHNINDO, PT**

Gred 5

 JL. RAYA TELUK KUANTAN- RENGAT RT.  
01/RW. 01, MUARO SENTAJO, KEC. SENTAJO  
RAYA, TELUK KUANTAN 29566

 SUHADI

**MARDIAH MITRA MANDIRI, PT**

Gred 5

 JL. CENGKIH NO. 28, SUNGAI JERING, KEC.  
KUANTAN TENGAH, TELUK KUANTAN 29513

 EKI SAPUTRA

**MUARA SEJATI, PT**

Gred 5

 JL. LOKAN NO. 14, MUARA LEMBU, KEC.  
SINGINGI, TELUK KUANTAN 29563

 0761-7054249

 AHADUS

**MULIA JALAN LURUS, PT**

Gred 5

 PASAR MUARA LEMBU KEC. SINGINGI, TELUK  
KUANTAN

 SYUKRI

**RANTAU SINGINGI, PT**

Gred 5

 JL. LOKAN NO. 12 PEKANBARU, MUARA  
LEMBU, KEC. SINGINGI, TELUK KUANTAN  
29563

 0761-848505

 HERWAN NASRI, ST

**REZKI KARYA MEGATAMA, PT**

Gred 5

 JL. RAYA TELUK KUANTAN- RENGAT, MUARO  
SENTAJO, KEC. SENTAJO RAYA, TELUK  
KUANTAN 29566

 SUHADI

**SARTIKA KARYA NUSA PT**

Gred 5

 JL. BELIBIS NO. 28 KOTO TELUK KUANTAN,  
SUNGAI JERING, KEC. KUANTAN TENGAH,  
TELUK KUANTAN 29513

 0760-20288

 ASWAN HAMID

**SINTA LESTARI, PT**

Gred 5

 KAMPUNG BARU SENTAJO RT. 02/RW. 06,  
KAMPUNG BARU SENTAJO, KEC. SENTAJO  
RAYA, TELUK KUANTAN 29566

 H. ADNAN AMIR

**TIARA INSAN CEMERLANG, PT**

Gred 5

 JL. UTAMA NO. 02, PASAR BARU PANGEAN,  
KEC. PANGEAN, TELUK KUANTAN 29553

 AZWAR WAHID

**USAHA KITA ABADI, PT**

Gred 6

 JL. A. YANI SIMPANG TIGA TELUK KUANTAN,  
SUNGAI JERING, KEC. KUANTAN TENGAH,  
TELUK KUANTAN 29513

 0760-20652

 0760-20652

 PT\_UKA@YAHOO.CO.ID

 RATNA MULYANI

**KAB. INDRAGIRI HULU**

**AIR TABIT, PT**

Gred 5

 JL. LAMBANG SARI RK II /37, KEC. LIRIK,  
RENGAT

 H. FAIZAL. DM

**ALAM HIJAU INDRAGIRI, PT**

Gred 5

 JL. SULTAN GG. BERINGAN NO. 14, KEC.  
RENGAT, RENGAT

 BUDI RISKA ST

**BANGUN BUMI INDAH MULYA, PT**

Gred 5

 JL. SULTAN GG. PURNAMA NO. 15, RENGAT

 HASTIAN

**BUANA INDRAGIRI, PT**

Gred 5

 JL. AZKI ARIS NO. 01, KEC. RENGAT, RENGAT

 0769-21550

 ABDUL LATIF

**CIPTA ARTA UTAMA, PT**

Gred 5

 JL. WONOSARI, WONOSARI, KEC. LIRIK,  
RENGAT 29353

 ALEN DAVIS

**CITRA RIAU UTAMA, PT**

Gred 5

 JL. MERBAH NO. 37 LAMBANG SARI V, KEC.  
LIRIK, RENGAT

 ARDIANTO

**DRIKCO, PT**

Gred 5

 JL. JEND. SUDIRMAN NO. 129 AIR MOLEK,  
KEC. PASIR PENYU, RENGAT

 AHMAD YANI, SE

**DWI SURYA TEKNINDO, PT**

Gred 5

 JL. A. RAHMAN HAKIM NO. 09, KEC. RENGAT,  
RENGAT

 0769-21918

 ELJAWATI

**EKA DURA PERDANA, PT**

Gred 5

 JL. DESA SUNGAI SAGU, SUNGAI SAGU, KEC.  
LIRIK, RENGAT 29353

 IR. JUDDY ARIANTO

**FITRI INDAH GEMILANG , PT**

Gred 5

 JL. BINA KARYA RT. 03/RW. 01, SEKIP HULU,  
KEC. RENGAT, RENGAT 29319

 0769-323800

 INDRIANI

**GADING PERKASA, PT**

Gred 5

 JL. ADE IRMA SURYANI NO. 12 RT. 12, SEKIP  
HULU, KEC. RENGAT, RENGAT 29319

 YAMIN

**GUYUB MAKMUR SENTOSA, PT**

Gred 5

 JL. TEUKU UMAR NO. 26 RT. 10/RW. 03,  
SEKIP HILIR, KEC. RENGAT, RENGAT 29318

 0769-324560

 IR. MUSA IMAM SANTOSO

**HARI KARYA PRATAMA, PT**

Gred 6

 JL. SULTAN IBRAHIM NO. 39 AIR MOLEK, KEC. PASIR PENYU, RENGAT

 0769-41192

 AKHYAR

**JAYA ANDHIKA, PT**

Gred 5

 JL. GERIYA NO. 09, RENGAT

 HJ. DEDI DAHLAN

**KAPURINDO, PT**

Gred 6

 JL. KUANTAN BABU NO.109 RT. 04/RW. 03, KAMPUNG DAGANG, KEC. RENGAT, RENGAT 29313

 0769-21870

 0769-323033

 KAPURINDO@YAHOO.COM

 HERYANTO

**KARYA INSANI SENTOSA, PT**

Gred 5

 JL. S. PARMAN NO. 60, RENGAT

 BAMBANG IRIANTO

**KARYA MAJU, PT**

Gred 5

 KOMP PASAR NO. 9/P, PASAR KOTA, KEC. RENGAT, RENGAT 29311

 E R I N A, ST

**KUDA MEGAH KENCANA, PT**

Gred 6

 JL. KUANTAN BABU NO.109, PASAR KOTA, KEC. RENGAT, RENGAT 29311

 0769-21870

 0769-21869

 IR. TAUFIQURRAHMAN

**KURNIA SUBUR, PT**

Gred 6

 JL. KUANTAN BABU NO. 109 RT. 03/RW. 02, PASAR KOTA, KEC. RENGAT, RENGAT 29311

 0769-21870

 0769-323033

 KURNIASUBUR@YAHOO.COM

 MASTUR

**LARAS SURYA MANDIRI, PT**

Gred 5

 JL. KAHAR MASYKUR NO.27, KEC. RENGAT, RENGAT

 0769-21418

 ISHAK MARHABAN, SE

**MONO PUTRO, PT**

Gred 5

 JL. LINTAS TIMUR, GUDANG BATU, KEC. LIRIK, RENGAT 29353

 KADI

**MONUMEN INDRAGIRI, PT**

Gred 5

 JL. SRI PADUKA NO. 46, KAMPUNG BESAR SEBERANG, KEC. RENGAT, RENGAT 29312

 JAMALUDIN

**PANCA PUTRA LIRIK, PT**

Gred 5

 JL. SRI GUNTING LAMBANG SARI V, KEC. LIRIK, RENGAT

 ROSMULYATI

**PRAUTAMA KARYATINDO, PT**

Gred 5

 JL. JEND. AHMAD YANI NO. 98 AIR MOLEK, KEC. PASIR PENYU, RENGAT

 IR. ABDUL BASID

**PURNOMO SARI UTAMA, PT**

Gred 5

 JL. LAMBANG SARI III NO. 35, LIRIK AREA, KEC. LIRIK, RENGAT 29353

 H A R T O N O

**PUTRA INHU, PT**

Gred 5

 JL. LINTAS TIMUR, KOTA LAMA, KEC. RENGAT BARAT, RENGAT 29351

 H E R M A N

**PUTRA PERJUANGAN LIRIK PT**

Gred 5

 JL. LINTAS TIMUR NO. 11, KEC. LIRIK, RENGAT

 0769-7444129

 ANTONIUS. S

**RAMAWIJAYA, PT**

Gred 5

 JL. SULTAN NO. 26, KEC. RENGAT, RENGAT

 0769-21611

 MAZBARIANTO, SE

**SUMATRA TIMURINDONESIA, PT**

Gred 5

 SUNGAI GUNTING TENGAH

 0768-21937

 0768-21925

**TARIDA KARYA, PT**

Gred 5

 JL. MAWAR, KEC. PASIR PENYU, RENGAT

 PARLAGUTAN LUBIS

**USAHA EMPAT LIMA SEJATI , PT**

Gred 5

 JL. MAYOR FADILLAH NO. 4, KEC. RENGAT, RENGAT

 0769-21486

 B U G I A R T O

**KAB. INDRAGIRI HILIR**

**BINA SILVAN LESTARI, PT**

Gred 5

 JL. TRIMAS NO. 67 TEMBILAHAN, TEMBILAHAN

 0768-63971

 HARY HARMAWAN, M.SI

**BINA USAHA TEMBILAHAN, PT**

Gred 5

 JL. TRIMAS NO.76 RT. 003/RW. 016, TEMBILAHAN KOTA, KEC. TEMBILAHAN, TEMBILAHAN 29212

 0768-21790

 H. M.SAINISYAH

**CAKRA INDRAGIRI PERKASA, PT**

Gred 5

 JL. TELAGA BIRU NO.7, TEMBILAHAN

 YAN BONA

**CITRA ANDIKA, PT**

Gred 5

 JL. DIPONEGORO NO. 83, TEMBILAHAN KOTA, KEC. TEMBILAHAN, TEMBILAHAN 29212

 0768-21667

 0768-21667

 YUDHY HADIANTO, SE

**CITRA BAHRI, PT**

Gred 5

 JL. TANJUNG HARAPAN GG. T.J. SARI NO. 09, PEKAN ARBA, KEC. TEMBILAHAN, TEMBILAHAN 29212

 0768-325381

 HENDRI DUNAN

**GUNUNG GUNTUR, PT**

Gred 5

 JL. GUNUNG DAEK, GG. GNG JATI, TEMBILAHAN KOTA, KEC. TEMBILAHAN, TEMBILAHAN 29212

 0768-21667

 0768-221667

 PTGUNUNGGUNTUR@YMAIL.COM

 DASRIL

**JAYA ANDHIKA, PT**

Gred 5

 JL. GERIYA NO.3, TEMBILAHAN

 H. DEDI DAHLAN

**KENCANA TEHNIK TEMBILAHAN, PT**

Gred 5

 JL. M. BOYA NO. 60 - 61 TEMBILAHAN, TEMBILAHAN

 NUR AINI

**LAHAN HIJAU INHIL UTAMA, PT**

Gred 6

 JL. SULTAN SYARIF QASIM TEMBILAHAN, TEMBILAHAN KOTA, KEC. TEMBILAHAN, TEMBILAHAN 29212

 0768-24439

 0768-24439

 H. ABDUL LATIF

**LAHAN HIJAU, PT**

Gred 5

 JL. H. ARSYAD AHMAD NO. 10, TEMBILAHAN KOTA, KEC. TEMBILAHAN, TEMBILAHAN 29212

 HJ. MASTAINAH

**MUTHIA RATU INC, PT**

Gred 5

 JL. GUNUNG DAEK NO. 101, TEMBILAHAN KOTA, KEC. TEMBILAHAN, TEMBILAHAN 29212

 MUTHIA ANTASARI

**PANCAR REZEKI, PT**

Gred 5

 JL. GERILYA NO. 072 TEMBILAHAN, TEMBILAHAN

 HELMI

**PRAKARSA, PT**

Gred 5

 JL. KEMBANG NO. 32 RT. 005/RW. 004, TEMBILAHAN HILIR, KEC. TEMBILAHAN, TEMBILAHAN 29211

 0768-24510

 MONALITA

**PRIMADONA ABADI INDONESIA, PT**

Gred 5

 JL. GURU HASAN NO. 10, TEMBILAHAN

 H. A S A R I. HS

**SATYATAMA INDRAGIRI, PT**

Gred 5

 JL. TRIMAS SAKTI NO.04 RT. 002/RW. 016, TEMBILAHAN KOTA, KEC. TEMBILAHAN, TEMBILAHAN 29212

 0768-24552

 TISPAYANI

**SURYA ZAMRUD KHATULISTIWA, PT**

Gred 5

 JL. GURU HASAN NO. 03, TEMBILAHAN KOTA, KEC. TEMBILAHAN, TEMBILAHAN 29212

 SURYA DINATA, SE

**TRI BINA KARYA, PT**

Gred 5

 JL. BATANG TUAKA GG. RINDANG PERMATA, PEKAN ARBA, KEC. TEMBILAHAN, TEMBILAHAN 29212

 0768-24088

 H. R O F I I

**TRI INDAH, PT**

Gred 5

 JL. M.BOYA NO. 33, TEMBILAHAN

 0768-23367

 H. D A M I A T

**TRI MAKMUR, PT**

Gred 6

 JL. KERITANG NO. 58, TEMBILAHAN HILIR, KEC. TEMBILAHAN, TEMBILAHAN 29211

 0768-23367

 HARI SAMPURNA

**TRI SAKTI UTAMA, PT**

Gred 5

 JL. TELAGA BIRU NO. 29, TEMBILAHAN HILIR, KEC. TEMBILAHAN, TEMBILAHAN 29211

 0768-23413

 LUKMAN HAKIM

**KAB. PELALAWAN**

**ABDUL SENTOSA PRIMA, PT**

Gred 5

 JL. MANGGIS NO. 144 RT. 05/RW. 02, PANGKALAN KERINCI KOTA, KEC. PANGKALAN KERINCI, PANGKALAN KERINCI 28381

 B A H A R I N

**ADE PUTRA, PT**

Gred 5

 PANGKALAN KERINCI, PANGKALAN KERINCI KOTA, KEC. PANGKALAN KERINCI, PANGKALAN KERINCI 28381

 ADE RAHMAT PUTRA

**ANDESKA MAKMUR SEJAHTERA, PT**

Gred 5

 JL. LINTAS TIMUR, PANGKALAN KERINCI KOTA, KEC. PANGKALAN KERINCI, PANGKALAN KERINCI 28381

 HJ. SAMINI

**ARAFAH PELALAWAN, PT**

Gred 5

 JL. AKASIA RT. 003/RW. 011, PANGKALAN KERINCI KOTA, KEC. PANGKALAN KERINCI, PANGKALAN KERINCI 28381

 ZULFAINI ALVIN

**AURA SARDIKA RAVINDO, PT**

Gred 5

 JL. PEMDA NO. 2 RT. 03/RW. 07, PANGKALAN KERINCI KOTA, KEC. PANGKALAN KERINCI, PANGKALAN KERINCI 28381

 AZWIR

**BEKA, PT**

Gred 5

 JL. LINTAS TIMUR NO. 9, PANGKALAN KERINCI KOTA, KEC. PANGKALAN KERINCI, PANGKALAN KERINCI 28381

 0761-494391

 H. MANSYURUDDIN

**BEST LANGKER GROUP, PT**

Gred 5

 JL. MANGGIS NO. 9 RT. 03/RW. 05, PANGKALAN KERINCI TIMUR, KEC. PANGKALAN KERINCI, PANGKALAN KERINCI 28381

 AHMAD BESTARI

**BUKIT AGUNG , PT**

Gred 5

 JL. AKASIA NO. 01, PANGKALAN KERINCI KOTA, KEC. PANGKALAN KERINCI, PANGKALAN KERINCI 28381

 0761-863670

 B U C H A R I

**BUKIT SATRIA, PT**

Gred 5

 JL. CEMARA GG. PANDAN RT. 03/RW. 05, PANGKALAN KERINCI TIMUR, KEC. PANGKALAN KERINCI, PANGKALAN KERINCI

 KASIM BAKAR

**HADE SATRIA UTAMA, PT**

Gred 5

 JL. T. SAID JAFAR, PANGKALAN KERINCI BARAT, KEC. PANGKALAN KERINCI, PANGKALAN KERINCI 28300

 AZWIR

**HAJARUL ASWAD, PT**

Gred 5

 JL. LINTAS TIMUR PASAR BARU, PANGKALAN KERINCI KOTA, KEC. PANGKALAN KERINCI, PANGKALAN KERINCI 28381

 HAJARULASWAD@YAHOO.COM

 DESNI ROZA, SP

**HASAN HUSIN, PT**

Gred 5

 JL. LINTAS TIMUR NO. 9, PANGKALAN KERINCI KOTA, KEC. PANGKALAN KERINCI, PANGKALAN KERINCI 28381

 0761-95656

 HH\_JAYAABADI@PLASA.COM

 EL YUSRIL, SE

**IDHO ARTHA MULIA, PT**

Gred 5

 KOMP. BUMI LAGO PERMAI JL. MANGGIS I NO. 9, PANGKALAN KERINCI KOTA, KEC. PANGKALAN KERINCI, PANGKALAN KERINCI 28381

 0761-493454

 IDHO\_ARTHA@YAHOO.COM

 ROSIDA SIMANJUNTAK

**KENCANA HUTAMA NUSANTARA, PT**

Gred 5

 JL. LINTAS TIMUR RT. 04/RW. 14, PANGKALAN KERINCI KOTA, KEC. PANGKALAN KERINCI 28300

 0761-95195

 0761-95195

 KHN\_PT@YAHOO.CO.ID

**KERINCI CONSTRUCTION ENGINEERING, PT**

Gred 5

 TAMAN SURYA SUNGKAI NO. 7, TELUK MERANTI, KEC. TELUK MERANTI, PANGKALAN KERINCI 28353

 N U R L E L A

**KRI KONSORSIUM, PT**

Gred 5

 JL. MAHARAJA INDRA NO. 339, PANGKALAN KERINCI TIMUR, KEC. PANGKALAN KERINCI, PANGKALAN KERINCI 28381

 0761-493599

 HJ. WAIDAH

**LANGGAM SENTOSA, PT**

Gred 5

 JL. LANGGAM RT. 03/RW. 01, LANGGAM, KEC. LANGGAM, PANGKALAN KERINCI 28381

 H. ZAKARIA HAIL

**MUNTIA, PT**

Gred 5

 JL. LINTAS TIMUR, PANGKALAN KERINCI TIMUR, KEC. PANGKALAN KERINCI, PANGKALAN KERINCI 28381

 HJ. FADILLAH

**MUTIARA PELALAWAN, PT**

Gred 5

 JL. JAMBU NO. 80 RT. 02/RW. 04, PANGKALAN KERINCI TIMUR, KEC. PANGKALAN KERINCI, PANGKALAN KERINCI 28381

 SADRI YUNIZAR

**NIAGA MITRA PERKASA, PT**

Gred 5

 JL. PEPAYA NO. 85, PANGKALAN KERINCI KOTA, KEC. PANGKALAN KERINCI, PANGKALAN KERINCI 28381

 ZUNAIDI P., ST

**NIKOTAMA, PT**

Gred 5

 JL. LINTAS TIMUR NO. 08 RT. 01/RW. 04, PANGKALAN KERINCI KOTA, KEC. PANGKALAN KERINCI, PANGKALAN KERINCI 28381

 TENGGU FADLI

**PAYUNG ANAK NEGRI, PT**

Gred 5

 JL. SEMINAI UJUNG, PANGKALAN KERINCI KOTA, KEC. PANGKALAN KERINCI, PANGKALAN KERINCI 28381

 SAIPUL EFENDI

**PRIBUMI AGUNG, PT**

Gred 6

 JL. KERATA API UJUNG NO. 02, PANGKALAN KERINCI KOTA, KEC. PANGKALAN KERINCI, PANGKALAN KERINCI 28381

 0761-63251

 BONA WIBOWO

**PUPUT SEJAHTERA, PT**

Gred 5

 JL. KUTILANG NO. 32 RT. 02/RW. 04, PANGKALAN KERINCI KOTA, KEC. PANGKALAN KERINCI, PANGKALAN KERINCI 28381

 RATNA YANTI FB

**RENTAMA, PT**

Gred 5

 BLP JL. MANGGA RAYA NO. 8, PANGKALAN KERINCI KOTA, KEC. PANGKALAN KERINCI, PANGKALAN KERINCI 28381

 FAIZAL,SE

**RIAU ANGKASA INDAH, PT**

Gred 5

 JL. LINTAS TIMUR, PANGKALAN KERINCI KOTA, KEC. PANGKALAN KERINCI 28300

 0761-4821638

**RIAU CIPTA NUGRAHA, PT**

Gred 5

 JL. LINTAS TIMUR, PANGKALAN KERINCI KOTA, KEC. PANGKALAN KERINCI 28300

**RISTA LAMTAMA ENGINEERING, PT**

Gred 5

 BUMI LAGO PERMAI JL. MANGGIS I NO. 10, PANGKALAN KERINCI KOTA, KEC. PANGKALAN KERINCI, PANGKALAN KERINCI 28381

 0761-493454

 ROSIDA SIMANJUNTAK

**SAKURA BUMI PERSADA, PT**

Gred 5

 JL. SAKURA NO. 1, PANGKALAN KERINCI TIMUR, KEC. PANGKALAN KERINCI, PANGKALAN KERINCI 28381

 SBP@SAKURABUMIPERSADA.COM

 DRIO CAHYONO

**SANMA LINJAGO PELALAWAN, PT**

Gred 5

 JL. LINTAS TIMUR NO. 161 RT. 001/RW. 002, PANGKALAN KERINCI KOTA, KEC. PANGKALAN KERINCI, PANGKALAN KERINCI 28381

 0761-95007

 MUHAMMAD SARKAWI.BM

**SENGKULIM DUA SEJATI, PT**

Gred 5

 JL. PEPAYA, PANGKALAN KERINCI KOTA, KEC. PANGKALAN KERINCI, PANGKALAN KERINCI 28381

 H. TARMIZI MASKAR

**WAKLONG NUSANTARA, PT**

Gred 5

 JL. LINTAS TIMUR NO. 173, PANGKALAN KERINCI KOTA, KEC. PANGKALAN KERINCI, PANGKALAN KERINCI 28381

 0761-95164

 ADNAN. Z

**YANI SATRIA PERKASA, PT**

Gred 6

 JL. YOS SUDARSO KM. 33 RT. 001/RW. 002, PANGKALAN KERINCI KOTA, KEC. PANGKALAN KERINCI, PANGKALAN KERINCI 28381

 ROBBY KURNIAWAN

**ZAKRI PRIMA SEJATI, PT**

Gred 5

 JL. PROTOKOL NO. 17, LANGGAM, KEC. LANGGAM, PANGKALAN KERINCI 28381

 H. ZAKARIA HAIL

**KAB. S I A K**

**ADIVA KARYA PRATAMA, PT**

Gred 5

 JL. RAYA PERAWANG KM. 5, PERAWANG, KEC. TUALANG, SIAK SRI INDRAPURA 28772

 RONSON HARAHAP

**AMAN JAYA MANDIRI, PT**

Gred 5

 JL. SULTAN ISMAIL NO. 14 RT. 001/RW. 001, KAMPUNG DALAM, KEC. SIAK, SIAK SRI INDRAPURA 28671

 HARUDI TIMUR

**BANGUN MARWAH BUMI MELAYU, PT**

Gred 5

 JL. RAYA PERAWANG KM. 5, PERAWANG, KEC. TUALANG 28772

 0764-91197

 PTBANGUNMARWAHBANGUNMELAYU@YAHOO.

**BATANG KUMU SEJATI, PT**

Gred 5

 JL. SULTAN ISMAIL, KAMPUNG DALAM, KEC. SIAK, SIAK SRI INDRAPURA 28671

 BUDI RAHMAD RAMADHAN

**BUMI SIAK MAKMUR, PT**

Gred 6

 JL. DR. SUTOMO GG. BARU SATU NO. 3 RT. 08/RW. 03, KAMPUNG DALAM, KEC. SIAK, SIAK SRI INDRAPURA 28671

 0761-43605

 WAN RAMISYAH

**EKA PERKASA JAYA, PT**

Gred 5

 JL. SEMPENA KELAKAP, KAMPUNG TENGAH, KEC. MEMPURA, SIAK SRI INDRAPURA 28773

 KHAIDIR HUSIN

**FADLY KARYA PRATAMA, PT**

Gred 5

 KM. 6, PERAWANG, KEC. TUALANG, SIAK SRI INDRAPURA 28772

 M. SALEH LATIEF

**FARREL SIAK PERDANA, PT**

Gred 5

 JL. SULTAN SYARIF KASIM GG. GEMA BAHARI NO. 1, KAMPUNG DALAM, KEC. SIAK, SIAK SRI INDRAPURA 28671

 0761-43605

 WAN MUHAMMAD RONI CAHYADI

**IBNU KHALDUN PERATAMA, PT**

Gred 5

 JL. RAJA KECIK, GG. RAHMAT, KAMPUNG DALAM, KEC. SIAK, SIAK SRI INDRAPURA 28671

 0764-320749

 WAN MUKSIN

**IKHSAN PRATAMA, PT**

Gred 6

 JL. SULTAN ISMAIL NO. 116, KAMPUNG DALAM, KEC. SIAK, SIAK SRI INDRAPURA 28671

 TENGGU MUHASDA. BSC

**IKHTIAR PRIMA ABADI, PT**

Gred 5

 JL. RINTIS, SUNGAI APIT, KEC. SUNGAI APIT, SIAK SRI INDRAPURA 28662

 REDDY CHANDRA

**ILHAM JAYA MANDIRI, PT**

Gred 5

 JL. BALAI KAYANG, KAMPUNG DALAM, KEC. SIAK, SIAK SRI INDRAPURA 28671

 T. SYARIFAH LOFINA

**INCO SAKTI, PT**

Gred 5

 JL. JL. SULTAN SYARIF KASIM NO. 20, KAMPUNG DALAM, KEC. SIAK, SIAK SRI INDRAPURA 28671

 ELVIS STEVE

**INDONUSA SUKSES BAHAGIA, PT**

Gred 5

 JL. RAYA KM. 5 PERAWANG, PERAWANG, KEC. TUALANG, SIAK SRI INDRAPURA 28772

 J O N O

**LAGUNA ASIA INDAH, PT**

Gred 5

 JL. RAYA PERAWANG KM. 5, PERAWANG, KEC. TUALANG 28772

 0764-91197

 PTLAGUNAASIAINDAH@YAHOO.CO.ID

**MADANI EKA PRATAMA, PT**

Gred 5

 JL. GAJAH MADA SEI APIT, SUNGAI APIT, KEC. SUNGAI APIT, SIAK SRI INDRAPURA 28662

 HJ. S A T I Y A H

**MAHKOTA INTAN LESTARI, PT**

Gred 5

 JL. SULTAN SYARIF KASIM NO. 28, KAMPUNG DALAM, KEC. SIAK, SIAK SRI INDRAPURA 28671

 MUHAMMAD RIDWAN

**MINAS ABADI PT**

Gred 5

 JL. YOS SUDARSO NO. 12 KM. 25, MINAS JAYA, KEC. MINAS, SIAK SRI INDRAPURA 28685

 0761-52526

 0761-7054708

 MINASABADI@YAHOO.COM

 WENDRA

**MITRA ANDALAN PALMA, PT**

Gred 5

 JL. HANG NADIM KM. 1, TUALANG, KEC. TUALANG, SIAK SRI INDRAPURA 28772

 0761-1857258

 ANUAR ALI

**PAKTRIA MENTONA ABADI, PT**

Gred 5

 JL. PEPAYA RT. 09/RW. 02, PERAWANG BARAT, KEC. TUALANG, SIAK SRI INDRAPURA 28772

 0761-92784

 ASWANDI

**PALUH INDAH, PT**

Gred 5

 JL. SUAK LANJUT RT. 06/RW. 01, PALUH, KEC. MEMPUA, SIAK SRI INDRAPURA 28773

 H. WAN AGUSTI

**PASIR PUTIH, PT**

Gred 5

 JL. SULTAN SYARIF QASIM NO. 2 RT. 04/RW. 06, SUNGAI APIT, KEC. SUNGAI APIT, SIAK SRI INDRAPURA 28662

 0766-51002

 K H A I R U L

**PELITA KENCANA MANDIRI, PT**

Gred 5

 JL. SUKAMAJU NO. 7 RT. 09/RW. 02, PERAWANG, KEC. TUALANG, SIAK SRI INDRAPURA 28772

 0761-91147

 0761-91147

 PELITAKENCANAMANDIRI@GMAIL.COM

 NURMAIDI WAHID

**PERAWANG KARYA PERKASA ABADI, PT**

Gred 5

 JL. RAYA KM.4 NO. 119, PERAWANG, KEC. TUALANG, SIAK SRI INDRAPURA 28772

 IDRUS

**PERAWANG PRATAMA, PT**

Gred 5

 JL. ARIF RAHMAN HAKIM, PERAWANG BARAT, KEC. TUALANG, SIAK SRI INDRAPURA 28772

 0761-92789

 MUHAMMAD SYAFRI. R

**PERMATA SARI JAYA, PT**

Gred 5

 JL. DR. SUTOMO NO. 07 SIAK SRI INDRAPURA, KAMPUNG DALAM, KEC. SIAK, SIAK SRI INDRAPURA 28671

 F E R I

**PINCURAN AMEH TALAGO INTAN, PT**

Gred 5

 JL. YOS SUDARSO RT. 01/RW. 02, MINAS JAYA, KEC. MINAS, SIAK SRI INDRAPURA 28685

 0761-7054708

 ARIYATI

**PRIBUMI PUTRA PERKASA, PT**

Gred 5

 JL. INDRAGIRI RT. 02/RW. 01, KAMPUNG REMPAK, KEC. SIAK, SIAK SRI INDRAPURA 28671

 ERI SOFYAN

**PUTRA SIAK PRATAMA, PT**

Gred 5

 JL. YOS SUDARSO KM. 25, MINAS JAYA, KEC. MINAS, SIAK SRI INDRAPURA 28685

 ADRI ASRIL

**RIA JAYA MANDIRI ABADI, PT**

Gred 5

 JL. SMU GG. DAMAI NO. 118, PERAWANG, KEC. TUALANG, SIAK SRI INDRAPURA 28772

 0761-92334

 PT.PJMA@YAHOO.COM

 HALOMOAN TINAMBUNAN

**RIAU SARANA ENERGI, PT**

Gred 5

 JL. SUKAMAJU, PERAWANG, KEC. TUALANG, SIAK SRI INDRAPURA 28772

 DONI HENDRA

**SIAK BUMI PUTRA, PT**

Gred 5

 JL. SULTAN ISMAIL NO. 10, KAMPUNG DALAM, KEC. SIAK, SIAK SRI INDRAPURA 28671

 WAN ABDUL MANAN

**SURYA SUKSES ABADI, PT**

Gred 5

 JL. INDAH KASIH NO. 95, TUALANG, KEC. TUALANG, SIAK SRI INDRAPURA 28772

 SURYADI

**TARUNA JAYA MANDIRI, PT**

Gred 5

 DESA REMPAK RT. 001/RW. 001, REMPAK, KEC. SABAK AUH, SIAK SRI INDRAPURA 28685

 E R N I

**TRIO CITRA PERDANA, PT**

Gred 5

 JL. SULTAN SYARIF KASIM, KAMPUNG DALAM, KEC. SIAK, SIAK SRI INDRAPURA 28671

 WELLY

**UNI ERIAN SAHARA, PT**

Gred 5

 JL. SULTAN ISMAIL NO. 122, KAMPUNG DALAM, KEC. SIAK, SIAK SRI INDRAPURA 28671

 IR. H. SYAMSUL BAKHRI

**WAN MUZRI, PT**

Gred 5

 JL. SULTAN ISMAIL NO. 10, SRI INDRAPURA, KAMPUNG DALAM, KEC. SIAK, SIAK SRI INDRAPURA 28671

 0761-43605

 WAN JUPARDAN

**KAB. KAMPAR**

**A.B.S PUTERA FORTUNA PT**

Gred 5

 JL. A. YANI NO. 37 A RT. 06/RW. 05, LANGGINI, KEC. BANGKINANG, BANGKINANG 28412

 HJ. GUSTINAR JALIL

**ABANG ADEK, PT**

Gred 6

 JL. JEND. SOEDIRMAN BANGKINANG, BANGKINANG, KEC. BANGKINANG, BANGKINANG 28411

 ANSYARULLAH, SH

**ABS PUTERA FORTUNA, PT**

Gred 5

 JL. JEND AHMAD YANI NO. 36, LANGGINI, KEC. BANGKINANG, BANGKINANG 28412

 HJ. GUSTINAS TALIL

**ADHIYASA, PT**

Gred 5

 JL. KH. AGUS SALIM, NO. 31 C, BANGKINANG, KEC. BANGKINANG, BANGKINANG 28411

 0762-322497

 IR. RINTO PRAMONO

**AGUNG JAYA SEJATI, PT**

Gred 5

 JL. DATUK TABANO NO. 98, LANGGINI, KEC. BANGKINANG, BANGKINANG 28412

 0761-43651

 KAMARUDDIN

**AL-FAJRI, PT**

Gred 5

 JL. RAYA PETAPANAN, MUARA UWAI, KEC. BANGKINANG SEBERANG, BANGKINANG 28463

 SUFRI HELMI

**ANDIKA UTAMA, PT**

Gred 5

 JL. KARTINI NO.15, LANGGINI, KEC. BANGKINANG, BANGKINANG 28412

 MASDANI SOMAD

**ANEKA DESIGN ENGINEERING CONSULTANT, PT**

Gred 5

 JL. K. H. MUHAMMAD NUR MAHYUDIN, LANGGINI, KEC. BANGKINANG, BANGKINANG 28412

 SYAHRIAL, SP

**BAKTI ADI TAMA, PT**

Gred 6

 JL. JEND. SUDIRMAN, LANGGINI, KEC. BANGKINANG, BANGKINANG 28412

 MUHAMMAD IRFAN

**BATOBO, PT**

Gred 5

 JL. JEND. SUDIRMAN, BANGKINANG, KEC. BANGKINANG, BANGKINANG 28411

 MUHAMMAD TAUFIQ AFDHAL

**BENA NAGOGHI, PT**

Gred 5

 JL. PROF. M. YAMIN, SH, LANGGINI, KEC. BANGKINANG, BANGKINANG 28412

 TAUFIK

**BUDHI DHARMA, PT**

Gred 5

 JL. D. I. PANJAITAN NO. 44, LANGGINI, KEC. BANGKINANG, BANGKINANG 28412

 SALMI HAMID

**CANTIK MANIS RIAU, PT RT. 04/02**

Gred 5

 JL. DATUK TABANO UJUNG, LANGGINI, KEC. BANGKINANG, BANGKINANG 28412

 BACHRAINI

**FAJAR BIMA SAKTI, PT**

Gred 5

 JL. DESA BATU BELAH, BATU BELAH, KEC. KAMPAR, BANGKINANG 28461

 AKHYAR BAKRI

**FATIMAH MUTIARA BANGSA, PT**

Gred 5

 JL. PROF. M. YAMIN, SH GANTING, LANGGINI, KEC. BANGKINANG, BANGKINANG 28412

 TARMIZI

**FATMA NUSA MULIA, PT**

Gred 5

 JL. NUSA INDAH NO. 148 RT. 05, BANGKINANG, KEC. BANGKINANG, BANGKINANG 28411

 DONI SAPUTRA

**GHIFARI BANGUN NEGERI, PT**

Gred 5

 JL.T. CIKDITIRO BANGKINANG, BANGKINANG, KEC. BANGKINANG, BANGKINANG 28411

 DRS. AZHARI AMIR

**HIKMAH BERSAMA PT**

Gred 5

 JL. D.I. PANJAITAN GG. CENDRAWASIH NO. 31, LANGGINI, KEC. BANGKINANG, BANGKINANG 28412

 DRS. H. M. SARJANIS MUCHTAR. H

**INDONUSA OSTON PT**

Gred 5

 JL. JEND. SUDIRMAN 41, BANGKINANG, KEC. BANGKINANG, BANGKINANG 28411

 0762-20517

 H. SYAFRUDDIN MS.

**KAMPAR PUTRA PERKASA NUSANTARA, PT**

Gred 5

 JL. UMAR TITIK NO. 1-B, LANGGINI, KEC. BANGKINANG, BANGKINANG 28412

 MUJIBUDDAKWA

**KARYA JAYA GROUP, PT**

Gred 5

 JL. DATUK TABANO NO. 98, LANGGINI, KEC. BANGKINANG, BANGKINANG 28412

 0761-43651

 H. HANAFI

**KARYA MAHKOTA RIAU, PT**

Gred 5

 JL. DI. PANJAITAN NO. 115, LANGGINI, KEC. BANGKINANG, BANGKINANG 28463

 ALFIKARMAHFI

**KAYANA DOTKOMINDO, PT**

Gred 5

 JL. JEND. SUDIRMAN, LANGGINI, KEC. BANGKINANG, BANGKINANG 28412

 RAMLI

**LANGGINI PERKASA PT**

Gred 5

 JL. PROF. M. YAMIN SH NO. 2 A, LANGGINI, KEC. BANGKINANG, BANGKINANG 28412

 EKA SUMAHAMID, ST



**PROVINSI : RIAU****LUTVINDO WIJAYA PERKASA, PT**

Gred 6

 JL. JEND. SUDIRMAN, LANGGINI, KEC. BANGKINANG, BANGKINANG 28412

 AMIR LUTFI

**PANTIAN RAGI PERKASA PT**

Gred 5

 JL. SISINGAMANGARAJA NO. 50, BANGKINANG, KEC. BANGKINANG, BANGKINANG 28411

 0762-32208

 ERNITA HERI

**PENGABDIAN UTAMA PT**

Gred 5

 JL. JEND. SUDIRMAN NO.69, LANGGINI, KEC. BANGKINANG, BANGKINANG 28412

 AGUSTIAR

**PRIMA KARYA LESTARI PT**

Gred 5

 JL. JEND. SUDIRMAN GG. BABUSSALAM NO. 05, BANGKINANG, KEC. BANGKINANG, BANGKINANG 28411

 DRS. AUZAR

**PRIMA MANDIRI PERKASA, PT**

Gred 5

 JL. JEND SUDIRMAN BKN, LANGGINI, KEC. BANGKINANG, BANGKINANG 28412

 ROSNI

**PRIMA RIAU HOLIDAY, PT**

Gred 6

 JL. JENDRAL AHMAD YANI NO. 37A, LANGGINI, KEC. BANGKINANG, BANGKINANG 28412

 FIKHO YOLANDA, SE

**PUTRA ARI LESTARI, PT**

Gred 5

 JL. RAYA BATU BELAH, BATU BELAH, KEC. KAMPAR, BANGKINANG 28461

 BAKRI HS

**PUTRA MUARA KAMPAR, PT**

Gred 5

 JL. D. I. PANJAITAN NO. 1, LANGGINI, KEC. BANGKINANG, BANGKINANG 28412

 0762-20192

 DAMRIZAL

**PUTRA ROKAN PERKASA PT**

Gred 6

 JL. PRAMUKA NO. 07 RT. 01/RW. 01, LANGGINI, KEC. BANGKINANG, BANGKINANG 28412

 0762-323300

 IRWAN,AR

**PUTRA UTAMA SEJATI PT**

Gred 5

 JL. D.I. PANJAITAN GG. CENDRAWASIH NO. 31, LANGGINI, KEC. BANGKINANG, BANGKINANG 28412

 IR. RATIUN MUCHTAR DAERAH

**RANAH KUMPAI, PT**

Gred 5

 JL. LETNAN BOYAK NO. 06, BANGKINANG, BANGKINANG, KEC. BANGKINANG, BANGKINANG 28411

 SURYA DARMAWAN

**RANTAU JAYA, PT**

Gred 5

 JL. LETNAN BOYAK NO. 67, LANGGINI, KEC. BANGKINANG, BANGKINANG 28412

 0761-34378

 H. AMRUL AMIR

**ROMI JAYA MANDIRI, PT**

Gred 5

 DANAU BINGKUANG KEC. TAMBANG, TAMBANG, KEC. TAMBANG, BANGKINANG 28462

 0761-37766

 IR. MUHAMMAD FAISAL

**SAID PERMATA, PT**

Gred 5

 JL. PROF. M. YAMIN, SH, SALO TIMUR, KEC. SALO, BANGKINANG 28451

 ALFAJRI

**SARANA INDAH PERKASA ABADI, PT**

Gred 5

 JL. PRAMUKA NO. 07 BANGKINANG, LANGGINI, KEC. BANGKINANG, BANGKINANG 28412

 0762-323300

 H. HELMI JAZID,SE

**SIGMA TUAH KAMPAR , PT**

Gred 5

 JL. SISINGAMANGARAJA NO. 50 D, BANGKINANG, KEC. BANGKINANG, BANGKINANG 28411

 0762-322089

 IR. ZULFIKAR AZ.

**VIRAJAYA RIAUPUTRA, PT**

Gred 7

 JL. LETNAN BOYAK NO. 69 A BANGKINANG, LANGGINI, KEC. BANGKINANG, BANGKINANG 28412

 0761-572366

 VIRAJAYA.RP@YAHOO.COM

 H. AZIS ZAENAL, SH

**ALFA TEKNIK, PT**

Gred 5

 JL. NGASO NO. 109 UJUNG BATU, KEC. UJUNG BATU, PASIR PANGARAIAN

 MAZRIL

**AMERO JAYA BHAKTI PT**

Gred 5

 JL. DIPONEGORO NO. 3E SIMPANG TUGU PASIR PENGARAIAN, KOTO TINGGI, KEC. RAMBAH, PASIR PANGARAIAN 28557

 SYAMSIR JAZID,SH

**BODOBA GROUP, PT**

Gred 5

 JL. T. TAMBUSAI NO. 55 PASIR PANGARAIAN, KEC. RAMBAH, PASIR PANGARAIAN

 DEDI CANDRA

**BUKIT MUANG PERKASA, PT**

Gred 5

 DESA NGASO KEC. TANDUN, NGASO, KEC. UJUNG BATU, PASIR PANGARAIAN 28554

 ASRUL YAMIN

**BUKIT TUNGKU CORPORATION, PT**

Gred 5

 JL. MANGGIS NO. 25 PASIR PENGARAIAN, PASIR PENGARAIAN, KEC. RAMBAH, PASIR PANGARAIAN 28557

 HJ. HARTATI

**HADOLIS AMBO, PT**

Gred 5

 JL. JEND. SUDIRMAN NO. 44 - 45 KEC. UJUNG BATU, UJUNG BATU TIMUR, KEC. UJUNG BATU, PASIR PANGARAIAN 28554

 H. ALI YARNO

**INTAN BERSAUDARA , PT**

Gred 5

 JL. JEND. SUDIRMAN NO. 233 UJUNG BATU, KEC. UJUNG BATU, PASIR PANGARAIAN

 0762-61266

 H. EDY TIAWARMAN

**KEPENUHAN MULIA, PT**

Gred 5

 JL. JEND. SUDIRMAN KOTA TENGAH, PASIR PANGARAIAN

 H. ZULYADAINI

**MAJU BERSAMA SEJATI, PT**

Gred 6

 BUKIT BERINGIN PASIR PENGARAIAN, PASIR PENGARAIAN, KEC. RAMBAH, PASIR PANGARAIAN 28557

 SUPRIADI DAULAY

KAB. ROKAN HULU

**MANDIRI CAKRA NUSA, PT**

Gred 5

 JL. TUANKU TAMBUSAI NO. 252 PASIR PANGARAYAN, UJUNG BATU TIMUR, KEC. UJUNG BATU, PASIR PANGARAIAN 28554

 WWW.CAKRAGROUP@YAHOO.CO.ID

 ERIZAL, ST

**PEDRO ROKAN, PT**

Gred 5

 JL. KANCIL GG BUNGA TANJUNG NO. 05, KEC. RAMBAH, PASIR PANGARAIAN

 H. JULLI SYAM

**RIAUPRATAMA ADHIWIRA, PT**

Gred 5

 JL. PENGAYOMAN NO. 21 PASIR PENGARAYAN, PASIR PANGARAIAN, KEC. RAMBAH, PASIR PANGARAIAN 28557

 0762-91395

 PINPA DEWANTURI

**RIMBA RAYA, PT**

Gred 5

 PASIR PANGARAYAN KEC. RAMBAH, UJUNG BATU TIMUR, KEC. UJUNG BATU, PASIR PANGARAIAN 28554

 0762-91078

 H. TARMIZI

**SANDY KABRAHU, PT**

Gred 5

 JL. TUANKU TAMBUSAI NO. 51A PASIR PANGARAIAN, UJUNG BATU TIMUR, KEC. UJUNG BATU, PASIR PANGARAIAN 28554

 SYAFRISEL

**SARANA ANDALAN SEMESTA, PT**

Gred 5

 JL. DIPONEGORO NO. 58 PASIR PENGARAYAN, PASIR PANGARAIAN, KEC. RAMBAH, PASIR PANGARAIAN 28557

 ARFIZAL ANWAR

**SUBUR BARU MADANI, PT**

Gred 5

 JL. DIPONEGORO NO. 25 PEMATANG BERANGAN, PEMATANG BERANGAN, KEC. RAMBAH, PASIR PANGARAIAN 28557

 H. BAKHTIAR

**SURYA ABADI MANDIRI, PT**

Gred 5

 JL. KAMPUNG PADANG PASIR PENGARAYAN, PASIR PANGARAIAN, KEC. RAMBAH, PASIR PANGARAIAN 28557

 0762-91122

 ALI TOPAN

**THOMASINDO PERKASA, PT**

Gred 6

 JL. TUANKU TAMBUSAI NO. 208 PASIR PENGARAYAN, UJUNG BATU TIMUR, KEC. UJUNG BATU, PASIR PANGARAIAN 28554

 BAHARI MELIALA

**KAB. BENGKALIS**

**ADIGUNA PERKASA, PT**

Gred 5

 JL. JEND SUDIRMAN NO. 123 RT. 04/RW. 01, BENGKALIS KOTA, KEC. BENGKALIS, BENGKALIS 28712

 HIRMAN

**ANDI CIPTA WIJAYA, PT**

Gred 7

 JL. SRI PULAU NO. 255, BENGKALIS KOTA, KEC. BENGKALIS, BENGKALIS 28712

 0766-23823

 ANDI GAYATRICK

**ANUGRAH PANI, PT**

Gred 5

 JL. BENGKALIS KAPAS NO. 03, BENGKALIS

 IR. ABDUL CHALID, M. ENG

**ARUNG SAMUDRA, PT**

Gred 5

 JL. SULTAN SYARIF QASIM, BENGKALIS

 M A L B A R I

**ASLI PUTRA MELAYU, PT**

Gred 5

 JL. JEND SUDIRMAN NO. 018, BENGKALIS KOTA, KEC. BENGKALIS, BENGKALIS 28712

 H. IZHAR

**ASNUR, PT**

Gred 5

 JL. KELAPAPATI TENGAH NO. 22, KELAPA PATI, KEC. BENGKALIS, BENGKALIS 28711

 HJ. RAMAYULIS

**AWANI RIZKI, PT**

Gred 6

 JL. BENGKALIS NO. 47, RIMBA SEKAMPUNG, KEC. BENGKALIS, BENGKALIS 28711

 PATI WIRAWAN

**BAGAS CIPTA PT**

Gred 5

 JL. BENGKALIS NO. 74/E, RIMBA SEKAMPUNG, KEC. BENGKALIS, BENGKALIS 28711

 SYAHRIZAL, SIP

**BAKTINUSA INDOMA, PT**

Gred 5

 JL. HANGTUAH NO. 114/H, BENGKALIS

 0766-22479

 HEREK ERIYANTO

**BANGUN JAYA ABADI, PT**

Gred 5

 JL. JEND SUDIRMAN, SUNGAI PAKNING, KEC. BUKIT BATU, BENGKALIS 28761

 S E L A M A T

**BATANG SOEMPUR ROKAN PERATAMA MANDIRI, PT**

Gred 5

 JL. ALHAMRA NO. 671 DURI, DURI TIMUR, KEC. MANDAU, BENGKALIS 28784

 YENI TUEFRISIANA

**BELIA ADI GRAHA PT**

Gred 6

 JL. JEND. SUDIRMAN NO. 154, BENGKALIS KOTA, KEC. BENGKALIS, BENGKALIS 28712

 0706-21036

 HAMID DAHLAN

**BENGKALIS ERA JAYA, PT**

Gred 5

 KAB. BENGKALIS, RIAU, BENGKALIS

 SUPRIYAL

**BINA LESTARI FANG, PT**

Gred 5

 JL. YOS SUDARSO NO. 41, BENGKALIS KOTA, KEC. BENGKALIS, BENGKALIS 28712

 0766-21130

 PTBLF@YAHOO.COM

 BUDI ISKANDAR

**BORNEO SAKTI, PT**

Gred 6

 JL. AMAN NO. 175 RT. 06, PEMATANG PUDU, KEC. MANDAU, BENGKALIS 28784

 EDWIN HARIS INDRAYANA, ST

**BUDHI BAKTI LESTARI, PT**

Gred 5

 JL. TENGGIRI, BENGKALIS KOTA, KEC. BENGKALIS, BENGKALIS 28712

 0766-21007

 SUDIMAN

**BUKIT MERAH, PT**

Gred 5

 JL. KELAPAPATI DARAT GG. DURIAN, KELAPA PATI, KEC. BENGKALIS, BENGKALIS 28711

 NAHARUDDIN

**BUMI INDAH SEJAHTERA, PT**

Gred 5

 JL. SRI PULAU GG. KAYU MANIS, BENGKALIS

 HERU WAHYUDI

**BUMI LAKSAMANA JAYA, PT**

Gred 5

 JL. PAHLAWAN NO 15, BENGKALIS

 0766-21981

 IR. YUSPI HADRIAN, MM

**BUMI MERSING,PT**

Gred 5

 JL. KELAPAPATI LAUT, KELAPA PATI, KEC. BENGKALIS, BENGKALIS 28711

 AHMAD EFFENDI

**BUMI RIAU INDAH JAYA, PT**

Gred 5

 JL. HANG TUAH, BENGKALIS KOTA, KEC. BENGKALIS, BENGKALIS 28712

 MAHRUSIN

**BUSUR RIBAMA PERKASA, PT**

Gred 5

 MANDAU

 0765-92488

 0765-92488

 ADRI MT SILALAHI

**CAHAYA LAKSAMANA PUTRA MAHKOTA ABADI, PT**

Gred 5

 JL. ST. SYARIF KASIM GG. NURI, BALAI MAKAM, KEC. MANDAU, BENGKALIS 28784

 SUHEIMI

**DAYA GUNA PERMATA, PT**

Gred 5

 JL. PANGLIMA MINAL, SENGGORO, KEC. BENGKALIS, BENGKALIS 28714

 FADILLAH

**DEFILA PRIMA JAYA, PT**

Gred 5

 JL. ROKAN NO. 1 RT. 04/RW. 019, AIR JAMBAN, KEC. MANDAU, BENGKALIS 28784

 0765-59787

 YASRIL EFENDI

**DELITAMA SENTANA, PT**

Gred 5

 JL. UTAMA KAMPUNG JAWA, BATU PANJANG, KEC. RUPAT, BENGKALIS 28781

 ROSNAH

**DESMA ABADI, PT**

Gred 5

 JL. JEND. SUDIRMAN NO. 117, SUNGAI PAKNING, KEC. BUKIT BATU, BENGKALIS 28761

 PONTRA SIMALA ATMI

**DHITA INDAH, PT**

Gred 5

 JL. HANG TUAH NO. 15 KEC. BENGKALIS, BENGKALIS

 SYARIFAH SALMAH

**DIAN KHARISMA KENCANA PT**

Gred 5

 JL. TENGGIRI NO. 11, BENGKALIS KOTA, KEC. BENGKALIS, BENGKALIS 28712

 0766-21131

 0766-21131

 HERMAN CHANDRA

**DINASTY TRI UTAMA, PT**

Gred 5

 JL. JENDERAL SUDIRMAN SP. GROGA NO. 18 DURI, KEC. MANDAU, BENGKALIS

 MURSYID, SE

**DOMPAS MULTI FUNGSI, PT**

Gred 6

 JL. SUDIRMAN, SUNGAI PAKNING, KEC. BUKIT BATU, BENGKALIS 28761

 AHMAD MARZUKI LATUCONSINA

**DUA GADING ASIA, PT**

Gred 5

 JL. GAYA BARU KEL. DURI TIMUR, DURI TIMUR, KEC. MANDAU, BENGKALIS 28784

 MARWANTO

**DURI PERDANA CONSULTANT, PT**

Gred 5

 JL. GAYA BARU NO. 32 DURI, DURI TIMUR, KEC. MANDAU, BENGKALIS 28784

 0765-597536

 WALMIZAR@YAHOO.COM

 SUPRIADI

**DURI PERDANA JAYA , PT**

Gred 5

 JL. JEND SUDIRMAN, BALAI MAKAM, KEC. MANDAU, BENGKALIS 28784

 0765-598414

 R U S T A M I

**DWI JAYA UTAMA KARYA, PT**

Gred 5

 JL. UTAMA NO. 01, PANGKALAN BATANG, KEC. BENGKALIS, BENGKALIS 28711

 MUNIARTI

**DWITYA UTAMA, PT**

Gred 5

 JL. BANTAN BENGKALIS, SENGGORO, KEC. BENGKALIS, BENGKALIS 28714

 M.HAMIDI .SH

**EDI CIPTA COINDO, PT**

Gred 5

 JL. GATOT SUBROTO RT. 01/RW. 04, BENGKALIS

 RINDRA WARDANA

**EDISON, PT**

Gred 5

 JL. TEUKU UMAR NO. 089-091, BENGKALIS KOTA, KEC. BENGKALIS, BENGKALIS 28712

 E D I S O N

**EMPAT SAUDARA, PT**

Gred 5

 JL. ANTARA NO. 08, BENGKALIS

 BUDIARSO

**EXKOMAR PURNAKARYA MANDIRI, PT**

Gred 5

 JL. PRAMUKA, DESA AIR PUTIH RT. 01/RW. 03, SUNGAI SELARI, KEC. BUKIT BATU, BENGKALIS 28761

 H.J KARTAWIDJAJA

**FAJAR DHUHA, PT**

Gred 5

 JL. AWANG MAHMUDA, SUNGAI ALAM, KEC. BENGKALIS, BENGKALIS 28711

 FERA DELFI

**FAJAR MAS, PT**

Gred 5

 JL. A. YANI, BENGKALIS KOTA, KEC. BENGKALIS, BENGKALIS 28712

 SUGIANTO SARDI

**FAN CIPTA UTAMA, PT**

Gred 5

 JL. ALMUSLIHUN NO. 8, BENGKALIS

 R O H A N I

**GRAHA RUPAT PERSADA, PT**

Gred 5

 JL. SUTAN SYARIF KASIM, BATU PANJANG, KEC. RUPAT, BENGKALIS 28781

 R U S L I

**GUNUNG PUTRI INDAH, PT**

Gred 5

 JL. DATUK LAKSAMANA NO. 09 B, TANJUNG MEDANG, KEC. RUPAT UTARA, BENGKALIS 28781

 TETI ASNIATI

**HANDAL INTI NUSA, PT**

Gred 5

 JL. TANDUN NO. 35, DAMON, KEC. BENGKALIS, BENGKALIS 28713

 CHARLES

**IHSAN, PT**

Gred 5

 JL. JEND SUDIRMAN GG DATUK JAMAL NO.26, SUNGAI PAKNING, KEC. BUKIT BATU, BENGKALIS 28761

 SRI HASTUTI, SE

**PROVINSI : RIAU**

**INDONIAGARA, PT**

Gred 5

 JL. GATOT SUBROTO RT. 01/RW. 03, BENGKALIS KOTA, KEC. BENGKALIS, BENGKALIS 28712

 CANDRA FANG

**JAYA EKA PT**

Gred 5

 JL. JEN SUDIRMAN NO. 215 E, BENGKALIS KOTA, KEC. BENGKALIS, BENGKALIS 28712

 0766-21782

 R E I N A

**JAYA INDAH, PT**

Gred 5

 JL. SUDIRMAN, SUNGAI PAKNING, KEC. BUKIT BATU, BENGKALIS 28761

 AMAT

**KARYA BERSAMA INVESTINDO PT**

Gred 5

 JL. TANDUN GG. SAKURA NO. 041, DAMON, KEC. BENGKALIS, BENGKALIS 28712

 0766-21121

 0766-21121

 E F F E N D I

**KARYA JAYA ABADI MANDIRI PT**

Gred 5

 JL. RUMBIA NO. 69, BENGKALIS KOTA, KEC. BENGKALIS, BENGKALIS 28712

 SOFIANTO

**KARYA LESTARI PERKASA, PT**

Gred 6

 JL. YOS SUDARSO, BENGKALIS KOTA, KEC. BENGKALIS, BENGKALIS 28712

 TIENA

**KARYA LESTARI PERTIWI, PT**

Gred 5

 JL. TENGGIRI NO.7 RT. 04/RW. 01, BENGKALIS KOTA, KEC. BENGKALIS, BENGKALIS 28712

 0766-21131

 LENA SURYA

**KAUSAR BANGUN UTAMA, PT**

Gred 5

 JL. KARTINI NO. 5 RT. 03/RW. 012, AIR JAMBAN, KEC. MANDAU, BENGKALIS 28784

 0765-595292

 PT\_KBU@YAHOO.COM

 F A T R I Z U L

**KEBANGKITAN ARMAND KESATRIA, PT**

Gred 7

 JL. H. ILYAS RT. 01/RW. 04, AIR PUTIH, KEC. BENGKALIS, BENGKALIS 28711

 SANDRA

**KEPAU JAYA SEJATI, PT**

Gred 5

 JL. BIHUN NO. 79, BENGKALIS

 JUNAIDI, HS

**KIMIKO, PT**

Gred 5

 JL. BAMBUN KUNING NO. 57, SUNGAI PAKNING, KEC. BUKIT BATU, BENGKALIS 28761

 HADIMANTO

**KON - KUN, PT**

Gred 5

 JL. RAJIMUN RT. 01/RW. 04, BANTAN TUA, KEC. BANTAN, BENGKALIS 28754

 HENDRI YANTO

**LEMBAGA ABADI, PT**

Gred 5

 JL. HASANUDDIN RT. 01/RW. 01, BENGKALIS KOTA, KEC. BENGKALIS, BENGKALIS 28712

 S U L A S M I

**LIES MARGA INDAH, PT**

Gred 5

 JL. SRI PULAU NO. 255, BENGKALIS KOTA, KEC. BENGKALIS, BENGKALIS 28712

 SOMINAH

**MAJU TERUS LESTARI, PT**

Gred 5

 JL. A. YANI RT. 05/RW. 02, BENGKALIS KOTA, KEC. BENGKALIS, BENGKALIS 28712

 FERA SASANTI

**MANARI AGRADIS KARYA, PT**

Gred 5

 JL. SEROJA III NO. 414, AIR JAMBAN, KEC. MANDAU, BENGKALIS 28784

 JANTJE JOH KAWENGIAN

**MEDANG RIAU PERDANA, PT**

Gred 5

 JL. RIAU RT. 06/RW. 03, TANJUNG MEDANG, KEC. RUPAT UTARA, BENGKALIS 28781

 HERMAN

**MEGA TAMA MESTIKA, PT**

Gred 5

 JL. KELAPAPATI DARAT, KELAPA PATI, KEC. BENGKALIS, BENGKALIS 28711

 T. M. SALEH

**MELCINSES, PT**

Gred 5

 JL. RIAU DESA RT. 01/RW. 01, TANJUNG MEDANG, KEC. RUPAT UTARA, BENGKALIS 28781

 ISMAIL

**MENARA GUNUNG DEWA PT**

Gred 5

 JL. TANDUN NO. 7/C, DAMON, KEC. BENGKALIS, BENGKALIS 28713

 SURIPTO

**MILENIUM MANDAU LESTARI, PT**

Gred 5

 JL. JEND. SUDIRMAN DURI, BENGKALIS

 JUFRIZAL PUTRA

**MITRA MANDAU ABADI, PT**

Gred 5

 JL. JENDRAL SUDIRMAN NO. 26 DURI RIAU, BENGKALIS

 N A M P A N

**MUSTIKA KENCANA ABADI, PT**

Gred 5

 JL. CIK MAS AYU, BENGKALIS

 YUSNI HERNITA

**NADYA MUTIARA SEJATI, PT**

Gred 5

 JL. ALHAMRA NO. 43 DURI, DURI TIMUR, KEC. MANDAU, BENGKALIS 28784

 HASNUL ARIFIN TANJUNG

**NASHA PRIMA DWILESTARI, PT**

Gred 5

 JL. JENDRAL SUDIRMAN, AIR JAMBAN, KEC. MANDAU, BENGKALIS 28784

 MELLA FRANZISKA AMARTHA

**NELLY SEJATI, PT**

Gred 5

 JL. JEND SUDIRMAN NO. 79/A, BENGKALIS

 E L L Y D A

**NUGRAHA ADI TARUNA, PT**

Gred 7

 JL. MELATI NO. 43, KEC. MANDAU, BENGKALIS

 MUHAMMAD NUR

**NUSA RAYA , PT**

Gred 5

 JL. JEND SUDIRMAN NO. 434, SUNGAI PAKNING, KEC. BUKIT BATU, BENGKALIS 28761

 PTNUSARAYA\_SPK@YMAIL.COM

 FEBRIZA LUWU

**PAGODA SAKTI, PT**

Gred 5

 KAB. BENGKALIS, RIAU, BENGKALIS

 JAYA MAULANA

**PANGKALAN SESAI INDAH, PT**

Gred 5

 JL. JEND. SUDIRMAN, BENGKALIS

 TELLY MAILUHU

**PROVINSI : RIAU****PENAMPI WINDU SENTOSA, PT**

Gred 6

 JL. SRI PULAU NO. 255 RT. 05/RW. 02,  
BENGKALIS KOTA, KEC. BENGKALIS,  
BENGKALIS 28712

 0766-210360

 E P I

**PERDANA, PT**

Gred 5

 JL. A. YANI RT. 03/RW. 05, BENGKALIS KOTA,  
KEC. BENGKALIS, BENGKALIS 28712

 LINA

**PESISIR JUNJUNG SEJAHTERA, PT**

Gred 5

 JL. ANTARA GG. DUSUN PENAWA LAPIS,  
BENGKALIS

 GRETA ANY ASMARA

**PESONA BATU PANJANG RIAU, PT**

Gred 5

 JL. SS. KASIM NO. 97, BATU PANJANG, KEC.  
RUPAT, BENGKALIS 28781

 AHMAD HARUN

**PRATAMA SETYA GRAHA, PT**

Gred 5

 JL. JEND SUDIRMAN, BENGKALIS

 F I R D A U S

**PRIMA GILANG TEKNINDO, PT**

Gred 5

 JL. SULTAN SYARIF KASIM NO. 5 DURI,  
BENGKALIS

 0766-595350

 ANDRIADI, SE

**PRIMA JAYA AGUNG, PT**

Gred 6

 JL. HANG TUAH GG. RAFLES KEL. AIR  
JAMBAN, BENGKALIS KOTA, KEC. BENGKALIS,  
BENGKALIS 28712

 ATAN, SE

**PUSRIS GROUP, PT**

Gred 5

 JL. PIAS PASAR BARU NO. 20 C, BENGKALIS

 Z U L K I F L I

**RIAU ABADI, PT**

Gred 5

 JL. JENDRAL SUDIRMAN NO.46, BENGKALIS

 HJ. R O S M I

**RIAU BUMI PERKASA, PT**

Gred 6

 JL. PATIMURA NO.26, BENGKALIS KOTA, KEC.  
BENGKALIS, BENGKALIS 28712

 0766-22190

 KASIMAN

**RIAU PRIMA AGUNG, PT**

Gred 5

 JL. JEND. SUDIRMAN RT. 04/RW. 01,  
BENGKALIS KOTA, KEC. BENGKALIS,  
BENGKALIS 28712

**RIMBA PERKASA, PT**

Gred 5

 JL. BENGKALIS NO. 50 E, RIMBA SEKAMPUNG,  
KEC. BENGKALIS, BENGKALIS 28711

 GURUH TRI ABDILLAH

**SALIM BROTHERS PT**

Gred 5

 JL. TANDUN GG. SAKURA NO. 41, DAMON,  
KEC. BENGKALIS, BENGKALIS 28712

 0766-21598

 0766-21121

 SALIMBROTHERS@YAHOO.CO.ID

 ZUZANA

**SAMA - SAMA USAHA, PT**

Gred 5

 JL. RAJIMUN, BANTAN TUA, KEC. BANTAN,  
BENGKALIS 28754

 ZULFIKAR

**SARANA ASEAN PT**

Gred 5

 JL. RUMBIA NO. 69, BENGKALIS KOTA, KEC.  
BENGKALIS, BENGKALIS 28712

 0766-23562

 AGUS AMIR

**SARI KARYA, PT**

Gred 5

 JL. RINTIS NO.90, KEC. BANTAN, BENGKALIS  
28753

 H. S A R J O N O

**SEMPENA RIAU PUSAKO, PT**

Gred 5

 JL. HANGTUAH NO. 25 C - DURI, BENGKALIS

 MUHAMMAD SYURKHAN

**SINAR PUTRA SEJATI, PT**

Gred 5

 JL. AHMAD YANI, BENGKALIS KOTA, KEC.  
BENGKALIS, BENGKALIS 28712

 0766-23877

 ANDI GAYATRICK

**SUMREZ KARYA CITRA, PT**

Gred 5

 JL. HANG TUAH NO. 80 DURI, BENGKALIS

 YONWIHARDI DJOHAR

**SUNGAI RAYA, PT**

Gred 5

 JL. SULTAN SYARIF KASIM NO. 165,  
BENGKALIS

 S Y A H R U M

**SURYA KHARILA, PT**

Gred 5

 JL. SULTAN SYARIF QASIM, SUNGAI SELARI,  
KEC. BUKIT BATU, BENGKALIS 28761

 AULA MUSTAFA

**SURYA PRATAMA KARYA ALFA, PT**

Gred 5

 JL. YOS SUDARSO NO. 18 - SELAT PANJANG,  
BENGKALIS KOTA, KEC. BENGKALIS,  
BENGKALIS 28712

 IR. SURYANTO LIE

**SURYA ROKAN KENCANA, PT**

Gred 5

 JL. JEND. SUDIRMAN NO. 88, BENGKALIS

 AMIR SAID

**SUSANTO JAYA, PT**

Gred 5

 JL. HASANUDDIN, BENGKALIS KOTA, KEC.  
BENGKALIS, BENGKALIS 28712

 S U S A N T O

**TAMAROS DWI CAHAYA, PT**

Gred 5

 JL. BENGKALIS GG. KEBUN KAPAS 1 NO. 18 B,  
BENGKALIS

 FITRA BUDIMAN, SH

**TAMBUSAI FAMILI, PT**

Gred 5

 JL. S.S. KASIM NO. 26 A, BALAI MAKAM, KEC.  
MANDAU, BENGKALIS 28784

 H. AZNEL DEDY

**TIMBUL PARAMA, PT**

Gred 5

 JL. SUKAJADI - SUNGAI PAKNING, SUKAJADI,  
KEC. BUKIT BATU

**TITIAN MANDAU, PT**

Gred 5

 JL. HANGTUAH NO. 24 DURI, BENGKALIS

 0765-598852

 GUSNALELI ERDAWATI

**TULUNG PERMATA AGUNG , PT**

Gred 5

 JL. HOS COKROAMINOTO NO. 78/H,  
BENGKALIS

 H. D J U K I O N O

**TUNGGAL DAYA SARANA POTENSI, PT**

Gred 5

 JL. BANTAM RT. 02/RW. 03, SENGGORO, KEC.  
BENGKALIS, BENGKALIS 28714

 FADILLAH

**PROVINSI : RIAU**

**USAHA JAYA BERSAMA, PT**

Gred 5

 JL. HANG TUAH GG. MELATI NO. 123, BENGKALIS KOTA, KEC. BENGKALIS, BENGKALIS 28712

 USMAN ALFIAN

**USAHA TARIDA SEJAHTERA, PT**

Gred 5

 JL. ANTARA DESA, SELAT BARU, KEC. BANTAN, BENGKALIS 28754

 AFRIZAL

**WIRA DARMA, PT**

Gred 5

 JL. JEND SUDIRMAN, BALAI MAKAM, KEC. MANDAU, BENGKALIS 28784

 HENDRA GUNAWAN ST

**YAHDI ASA UTAMA, PT**

Gred 5

 JL. OBOR III NO. 24 DURI, DURI BARAT, KEC. MANDAU, BENGKALIS 28784

 ARDINAL

**YOS ANDALAN BERSAUDARA, PT**

Gred 5

 JL. PRAMUKA GG. AKIBAKI, SENGGORO, KEC. BENGKALIS, BENGKALIS 28714

 SUCIPTO MAULANA

**KAB. ROKAN HILIR**

**AMAN SENTOSA SEJAHTERA, PT**

Gred 6

 JL. PAHLAWAN NO. 73 F, BAGAN TIMUR, KEC. BANGKO, UJUNG TANJUNG 28912

 0767-21203

 RUDI HARSONO. T

**ATAN SENG BROTHERS, PT**

Gred 5

 JL. SEKIP NO. 2 B, BAGAN TIMUR, KEC. BANGKO, UJUNG TANJUNG 28912

 T. H E N D R I

**ATANG SEJAHTERA MANDIRI, PT**

Gred 5

 JL. UTAMA GG. USAHA II, UJUNG TANJUNG

 AMAT NASIR

**BAGAN UTAMA SEJAHTERA, PT**

Gred 5

 JL. SUMATERA NO. 31 E BAGANSI-API-API, UJUNG TANJUNG

 N G A D I M U N

**BINTANG KARYA PRATAMA, PT**

Gred 5

 JL. PERWIRA NO. 91 A BAGANSI-API-API, UJUNG TANJUNG

 D A R M I

**BINTANG USAHA PERKASA, PT**

Gred 5

 JL. JEND. SUDIRMAN NO. 379, KEC. BAGAN SINEMBAH, UJUNG TANJUNG

 H. FUAD AHMAD

**BUDI KARYA PERKASA, PT**

Gred 5

 JL. SIKAP NO. 23 F BAGANSI-API-API, UJUNG TANJUNG

 B U D I M A N

**CAHAY KURNIA RIAU, PT**

Gred 5

 JL. SUMATERA, BAGAN KOTA, KEC. BANGKO 28912

**DAYA GUNA SEJAHTERA, PT**

Gred 6

 JL. JEND. SUDIRMAN NO. 424, MELAYU BESAR, KEC. TANAH PUTIH TANJUNG MELAWAN, UJUNG TANJUNG 28983

 ASRI AUZAR

**DEWI IBRAHIM PUTRI, PT**

Gred 5

 JL. GAJAH MADA BAGANSI-API-API, BAGAN BARAT, KEC. BANGKO, UJUNG TANJUNG 28912

 AZI ISKANDAR

**EKA WIJAYA KONTRAKTOR, PT**

Gred 6

 JL. PERWIRA NO. 233 A, HARAPAN MAKMUR, KEC. BAGAN SINEMBAH, UJUNG TANJUNG 28992

 S Y A H E R I

**GAJAH BENU ULAK BOSA, CV**

Gred 6

 JL. PELABUHAN SINTONG NO. 16, SINTONG BAKTI, KEC. TANAH PUTIH, UJUNG TANJUNG

 AFRIZAL

**GASIRI MELANGKAH BERSAMA, PT**

Gred 5

 JL. JEND. SUDIRMAN NO. 424, MELAYU BESAR, KEC. TANAH PUTIH TANJUNG MELAWAN, UJUNG TANJUNG 28983

 AMRU ARIFINSYAH

**KARTIKA SARI ROKINDO PT**

Gred 5

 JL. BAHAGIA NO. 27/4, BAGAN TIMUR, KEC. BANGKO, UJUNG TANJUNG 28912

 0767-22986

 ABDUL RAKHMAN YANIE

**KEJORA, PT**

Gred 5

 JL. GAJAH MADA NO. 12 BAGANSI-API-API, UJUNG TANJUNG

 J A F R I

**KUBRA, PT**

Gred 5

 JL. PELABUHAN NELAYAN BAGANSI-API-API, UJUNG TANJUNG

 H. SAID MUNIR

**LEYONA KONSTRUKSI, PT**

Gred 5

 JL. SUMATERA LAUT BAGAN SI-API-API, UJUNG TANJUNG

 F A H R I Z A L

**LOBBI PILAR UTAMA, PT**

Gred 5

 JL. UTAMA NO. 35/C RT. 07/RW. 02, BAGAN BARAT, KEC. BANGKO, UJUNG TANJUNG 28912

 0767-9281899

 MARJAHARUDDIN, SE

**LUTHFA JAYA ABADI, PT**

Gred 5

 JL. LINTAS RIAU - SUMUT BANGKO KIRI, BANGKO KIRI, KEC. BANGKO PUSAKO, UJUNG TANJUNG 28992

 SUDIRMAN

**MITRA BARU, PT**

Gred 5

 JL. PERWIRA NO. 207, BAGAN HULU, KEC. BANGKO, UJUNG TANJUNG 28912

 H. LATIF EFFENDI

**MITRA KENCANA SAKTI, PT**

Gred 5

 JL. PAHLAWAN NO. 61 BAGANSI-API-API, UJUNG TANJUNG

 ALI

**MOMOCAH BONO, PT**

Gred 5

 JL. KECAMATAN NO. 19 A, KEC. BANGKO, UJUNG TANJUNG

 EKA GUNAWAN

**PANDU ALAM SEMESTA, PT**

Gred 5

 DESA RANTAU PANJANG KIRI SEI KUBU, RANTAU PANJANG KIRI, KEC. KUBU BABUSSALAM, UJUNG TANJUNG 28991

 ANDI AURID

**PARIT KABIR PERMAI, PT**

Gred 5

 JL. UTAMA NO. 85 BAGANSI-API-API, UJUNG TANJUNG

 HJ. FATMAH. S.AG

**PUJUD PERKASA, PT**

Gred 5

 JL. KH. MANAN KEPENGHULUAN PUJUD NO. 9, PUJUD, KEC. PUJUD, UJUNG TANJUNG 28983

 PERWEDISSUITO, SP



**PROVINSI : RIAU**

**PULAU INDAH PERMAI , PT**

Gred 5

 DESA MESAH KEC. TANAH PUTIH, MESAH, KEC. TANAH PUTIH TANJUNG MELAWAN, UJUNG TANJUNG 28983

 FAHRIZAL

**PUTRA ROKAN, PT**

Gred 6

 JL. PASAR SEKELADI, TELUK MEGA, KEC. TANAH PUTIH, UJUNG TANJUNG 28983

 ROSITA

**RAHMAT ILHAM ILH, PT**

Gred 5

 JL. PAHLAWAN NO. 35 BAGANSI-API-API, UJUNG TANJUNG

 CHAIRUDDIN SYAKBAN

**REZKY HESTINA MUALAFITAMA, PT**

Gred 5

 JL. PERNIAGAAN NO. 324, BAGAN HULU, KEC. BANGKO, UJUNG TANJUNG 28912

 TINA HARYANA PUSPITA

**RIDA THOHA, PT**

Gred 5

 JL. SIMPANG PELITA NO. 56, KEC. SIMPANG KANAN, UJUNG TANJUNG

 SYAFRIZAL

**RODA MUDA, PT**

Gred 5

 JL. TANJUNG LUMBA-LUMBA TELUK MERBAU, TELUK MERBAU, KEC. KUBU, UJUNG TANJUNG 28991

 NURZAL

**ROHIL PERKASA UTAMA, PT**

Gred 5

 JL. PUSARA HILIR NO. 12, BAGAN HULU, KEC. BANGKO, UJUNG TANJUNG 28912

 CHANDRA HALIM

**ROKAN HILIR , PT**

Gred 5

 JL. KECAMATAN NO. 19 A, KEC. BANGKO, UJUNG TANJUNG

 H. SYAFRI YUNAN

**RUMPUN PINANG SEJAHTERA, PT**

Gred 5

 JL. JAMBU NO. 2 BAGANSI-API-API, UJUNG TANJUNG

 WASTION IDSON

**SERBA JADI EKA JAYA, PT**

Gred 5

 JL. PAHLAWAN NO. 67 BAGANSI-API-API, UJUNG TANJUNG

 HALIM WIJAYA

**SULAIMAN AZHAR, PT**

Gred 5

 JL. PELABUHAN HULU, BAGAN HULU, KEC. BANGKO, UJUNG TANJUNG 28912

 DEDI HADI HIDAYAT

**SUMBER KARYA BANGKO, PT**

Gred 5

 JL. LINTAS RIAU SUMUT KM. 5, BANGKO JAYA, KEC. BANGKO PUSAKO, UJUNG TANJUNG 28992

 NORSIM KAMARUDDIN

**SURI PERDANA , PT**

Gred 5

 JL. PAHLAWAN NO. 64/134, BAGAN KOTA, KEC. BANGKO, UJUNG TANJUNG 28911

 BAKHTIAR, SH

**TANJUNG BAHAGIA PT**

Gred 5

 JL. BAHAGIA NO. 3, BAGAN TIMUR, KEC. BANGKO, UJUNG TANJUNG 28912

 0767-21478

 H.TATANG HARTONO

**TAPUBER BERKAT BERSAMA PT**

Gred 5

 JL. JEND. SUDIRMAN NO. 424, MELAYU BESAR, KEC. TANAH PUTIH TANJUNG MELAWAN, UJUNG TANJUNG 28983

 ASRIL M. NOOR

**USAHA JAYA ROKAN HILIR , PT**

Gred 5

 JL. LINTAS BAGANSI-API-API TELUK PULAU HILIR, TELUK PULAU HILIR, KEC. RIMBA MELINTANG, UJUNG TANJUNG 28953

 0767-21721

 H. UJANG SYAHRIN

**USAHA PUTRA BANGKO, PT**

Gred 5

 JL. LINTAS SUMUT RIAU PEMATANG BINJAI, UJUNG TANJUNG

 HABIBNUR

**WIMA PRATAMA ABADI, PT**

Gred 5

 JL. UTAMA NO. 75, UJUNG TANJUNG

 ASWIN, SE

**YONA, PT**

Gred 5

 JL. BULAN NO. 17 RT. 013, BAGAN HULU, KEC. BANGKO, UJUNG TANJUNG 28912

 YOHANIS

**MANDIRI LESTARI PERDANA, PT**

Gred 6

 JL. BANGLAS GG. MA'RUF NO. 11, BANGLAS, KEC. TEBING TINGGI, SELAT PANJANG 28753

 SYAMSUL

**PERUMBI TIRTA, PT**

Gred 5

 JL. GELORA NO. 8, SELAT PANJANG KOTA, KEC. TEBING TINGGI, SELAT PANJANG 28753

 DASRI

**PUTRA ALAH AIR MANDIRI, PT**

Gred 5

 JL. PELAJAR NO. 7 RT. 01/RW. 01, ALAH AIR, KEC. TEBING TINGGI, SELAT PANJANG 28753

 0763-434434

 H. MUHAMMAD ADIL, SH

**RUMBIA MAS, PT**

Gred 5

 JL. KARTINI GG. ABAK RT. 02/RW. 03, SELAT PANJANG

**SARI KARYA, PT**

Gred 5

 JL. RINTIS NO.90 RT. 02/RW. 01, SELAT PANJANG TIMUR, KEC. TEBING TINGGI, SELAT PANJANG 28753

 0763-33164

 H. SARJONO

**SURYA RUMBIA INTERNASIONAL, PT**

Gred 5

 JL. HANG TUAH RT. 17/14, SIALANG PASUNG, KEC. RANGSANG BARAT, SELAT PANJANG 28755

**TASIK RAYA ABADI, PT**

Gred 5

 JL. DIPONEGORO, SELAT PANJANG KOTA, KEC. TEBING TINGGI, SELAT PANJANG 28753

 AHMAD ZAKI

**KOTA PEKANBARU**

**ABDI JAYA BERSAMA, PT**

Gred 5

 JL. PALA NO. 10 B RT. 01/RW. 010, TENGERANG SELATAN, KEC. BUKIT RAYA, PEKANBARU 28288

 0761-7866034

 M. ZANAN

**ABDI SURYA MANDIRI, PT**

Gred 5

 JL. SEROJA RT. 03/RW. 02, DELIMA, KEC. TAMPAN, PEKANBARU 28291

 EFANY FIRDAUS

**KAB. KEPULAUAN MERANTI**

**ABIPLAN DINAMIKA CONSULTANT, PT**

Gred 5

 JL. GELATIK RAYA NO. 2, MAHARATU, KEC. MARPOYAN DAMAI, PEKANBARU 28125

 LIZA PERMANA SARI, ST, IAI

**ADHICIPTA GASTA PERKASA, PT**

Gred 5

 JL. SUMBER SARI NO. 88, TANJUNG RHU, KEC. LIMAPULUH, PEKANBARU 28143

 0761-572020

 M. S U K R Y

**ADI SURYA KENCANA, PT**

Gred 5

 JL. PERWIRA III NO. 24, LABUH BARU TIMUR, KEC. PAYUNG SEKAKI, PEKANBARU 28292

 ROLI BUCHORI, ST

**ADIJAYA SENTRA PRATAMA, PT**

Gred 5

 JL. TUANKU TAMBUSAI NO. 33, JADIREJO, KEC. SUKAJADI, PEKANBARU 28126

 LINDA

**AFDHALNUR JAYA KONSULTANT, PT**

Gred 5

 JL. TODAK / PAWAS NO. 9, PEKANBARU

 IR. BENDRI ANTONI

**AGUNG PERKASA EKSPRES SINDO, PT**

Gred 5

 JL. DATUK IBRAHIM NO. 38, PADANG TERUBUK, KEC. SENAPELAN, PEKANBARU 28155

 0761-40441

 H. ANWAR BAY

**AIVAERICA NUSANTARA, PT**

Gred 5

 JL. ROKAN NO. 56 RT. 03/RW. 01, TANJUNG RHU, KEC. LIMAPULUH, PEKANBARU 28143

 0761-21091

 DRS. YUSWANDI ABZAR

**AKBAR BERKAH GROUP, PT**

Gred 5

 JL. SIAK II NO. 45 PERUM GURU CENDANA BLOK B, UMBAN SARI, KEC. RUMBAL, PEKANBARU 28265

 MARHISYAM, S.KOM

**AKLIDAME BICAKRA, PT**

Gred 5

 JL. AMAL MULIA NO. 100, LABUH BARU TIMUR, KEC. PAYUNG SEKAKI, PEKANBARU 28292

 0761-20501

 DESSY MALINDA

**ALAM MAKMUR PRIMA UTAMA , PT**

Gred 5

 JL. UTAMA/ NENAS NO. 41A, JADIREJO, KEC. SUKAJADI, PEKANBARU 28126

 H. ALAMSYUR DJOERI

**ALAM SARI JAYA LESTARI, PT**

Gred 5

 JL. SEI DUKU NO. 38 D, TANJUNG RHU, KEC. LIMAPULUH, PEKANBARU 28143

 BUDI SATRIAWAN, SRG

**ALCO SEJAHTERA ABADI, PT**

Gred 5

 JL. PERKUTUT NO. 11, KAMPUNG MELAYU, KEC. SUKAJADI, PEKANBARU 28124

 HENDRIK ALAM

**ALDIRA TRICS INDONESIA, PT**

Gred 6

 JL. SARWO EDHI NO. 2 PEKANBARU, SUKA MULIA, KEC. SAIL, PEKANBARU 28133

 0761-856854

 ALDIRATRICS@TELKOM.NET

 IR. MESDIN TARIGAN

**ALIFA CITRA MULIA, PT**

Gred 5

 JL. JEND SUDIRMAN 267 LT.2, SUMAHILANG, KEC. PEKANBARU KOTA, PEKANBARU 28111

 0761-32175

 ROSMAN MULYANTO

**ALPARABI BANGUN PERSADA, PT**

Gred 5

 JL. SOEBRANTAS KM. 10 NO. 21, SIDOMULYO BARAT, KEC. TAMPAN, PEKANBARU 28294

 BAKHTIAR, BE

**AMILIN PT**

Gred 5

 JL. H. IMAM MUNANDAR GG. MARKISA NO. 08, TENGERANG UTARA, KEC. BUKIT RAYA, PEKANBARU 28289

 0761-862485

 ZULKIFLI AKHMAD

**AMIZA CITRA INSANI, PT**

Gred 5

 JL. MARKISA NO. 55 WONOREJO, TENGERANG TENGAH, KEC. MARPOYAN DAMAI, PEKANBARU 28282

 ANMEDDY, SH

**AMRIEL KARYA, PT**

Gred 5

 JL. T. TAMBUSAI KOMP. PENINSULA BLOK C.1 NO. 6, PEKANBARU

 IR H AMRIYAT AMRAN

**ANDALAN UTAMA PERKASA, PT**

Gred 5

 JL. H. IMAM MUNANDAR NO. 114 B, TENGERANG SELATAN, KEC. BUKIT RAYA, PEKANBARU 28288

 0761-47728

 WASISTAK@INDOSAT.NET.ID

 HJ. DEWI DASAWARTI

**ANDALAS PERMAI, PT**

Gred 5

 JL. TANGKUBAN PERAHU TIMUR NO. 25, RINTIS, KEC. LIMAPULUH, PEKANBARU 28141

 JACKY

**ANDRI RAZAK SEJATERA, PT**

Gred 5

 JL. BUNCIS A NO. 24, DELIMA, KEC. TAMPAN, PEKANBARU 28291

 H. RIFAI HALIM

**ANGKASA ALAM PERSADA, PT**

Gred 6

 JL. SAM RATULANGI NO. 24-26, SAGO, KEC. SENAPELAN, PEKANBARU 28151

 MAHADI UKHTAR

**ANTI PRIMATAMA, PT**

Gred 5

 JL. KELAPA NO. 3, TENGERANG BARAT, KEC. MARPOYAN DAMAI, PEKANBARU 28282

 ZULKAARNAIN\_IMANUEL@YAHOO.COM

 H. ZULKARNAIN

**ANUGERAH BAKTI, PT**

Gred 5

 JL. ARIFIN AHMAD NO. 99, TENGERANG BARAT, KEC. MARPOYAN DAMAI, PEKANBARU 28282

 0761-63788

 H. HUSNI THAMRIN, BSC

**ANUGERAH KELOLA ARTHA, PT**

Gred 5

 JL. CEMARA GADING NO. 73, DELIMA, KEC. TAMPAN, PEKANBARU 28291

 FRANKLIN SITOMPUL, SE.AK

**ANUGERAH PINANG, PT**

Gred 5

 JL. TUAKU TAMBUSAI KOMP. TAMAN MELLA BLOK F NO. 02, TENGERANG BARAT, KEC. MARPOYAN DAMAI, PEKANBARU 28282

 0761-572302

 ALJUMADI

**ANUGERAH PINANG, PT**

Gred 5

 JL. T. TAMBUSAI KOMP. NANGKA RAYA PERMAI BLOK G 1\\\\6, TENGERANG BARAT, KEC. MARPOYAN DAMAI, PEKANBARU 28282

 0761-371143

 JUNALDI

**PROVINSI : RIAU****ANUGERAH RIAU ABADI, PT**

Gred 5

 JL. ARIFIN AHMAD NO. 100, TENGERANG BARAT, KEC. MARPOYAN DAMAI, PEKANBARU 28282

 SRI RENDI EZAITA

**ANUGRAH KEMILAU USAHA, PT**

Gred 5

 JL. K.H AHMAD DAHLAN NO. 16 A, SUKAJADI, KEC. SUKAJADI, PEKANBARU 28121

 DONY RAE,SE

**ANUGRAH NUSANTARA, PT**

Gred 7

 JL. TUANKU TAMBUSAI NO. 263, JADIREJO, KEC. SUKAJADI, PEKANBARU 28126

 0761-849472

 ANUGRAH\_N@YAHOO.COM

 RIZAL AHMAD

**AQEELA PUTERI PRATAMA, PT**

Gred 5

 JL. MUSLIMIN NO. 24 RT. 04/RW. 01, TANAH DATAR, KEC. PEKANBARU KOTA, PEKANBARU 28115

 0761-63713

 ADE MUNICA,SE

**ARCARINDO, PT**

Gred 5

 JL. GURITA NO. 4, TENGERANG BARAT, KEC. MARPOYAN DAMAI, PEKANBARU 28282

 YUPRIZEN

**AREDAVI LESTARI, PT**

Gred 5

 JL. FAJAR VILLA INDAH I BLOK C NO. 18, LABUH BARU BARAT, KEC. PAYUNG SEKAKI, PEKANBARU 28292

 YULDEDI

**ARINA PERSADA, PT**

Gred 5

 JL. THAMRIN VII NO. 18 GOBAH, SUKA MAJU, KEC. SAIL, PEKANBARU 28132

 0761-855113

 AMBAR CRISDIANA

**ARISFAN MITRA, PT**

Gred 6

 JL. LETJEND S. PARMAN/BERINGIN NO. 5 GOBAH, SUKA MAJU, KEC. SAIL, PEKANBARU 28132

 0761-31730

 HJ. S R I A T I

**ARJUNA MULIA PERKASA, PT**

Gred 5

 JL. ANGGREK NO. 66 RT. 04/RW. 015, TENGERANG SELATAN, KEC. BUKIT RAYA, PEKANBARU 28288

 DRS. H. JUFRI

**ARTHA MULIA GRAHA, PT**

Gred 5

 JL. H.R SUBRANTAS NO. 79 C-D, PEKANBARU 28292

 HJ ROSMIDAR

**ARUS SINAR NUSANTARA, PT**

Gred 5

 JL. MANGGA NO.68 A RT. 01/RW. 01, KAMPUNG TENGAH, KEC. SUKAJADI, PEKANBARU 28128

 0761-32173

 0761-32173

 ANDRI ZULFAHMI

**ASA & COMPANY, PT**

Gred 5

 JL. DURIAN NO. 91, KAMPUNG MELAYU, KEC. SUKAJADI, PEKANBARU 28124

 ABDUL AZIZ EDISON

**ASIA PRATAMA MANDIRI, PT**

Gred 5

 JL. RIAU NO. 65, PADANG TERUBUK, KEC. SENAPELAN, PEKANBARU 28155

 0761-32297

 BAMBANG SUGIARTO

**ASIANA GASINDO, PT**

Gred 5

 JL. H. IMAM MUNANDAR NO. 242 C, TENGERANG SELATAN, KEC. BUKIT RAYA, PEKANBARU 28288

 ALFRED WILLIAM KHOTAMA

**ASRATEXINDO 21 ENG. CONS., PT**

Gred 5

 JL. TUNAS JAYA - PARKIT NO. 58 RT. 03/RW. 01, TENGERANG SELATAN, KEC. TENAYAN RAYA, PEKANBARU 28289

 0761-858914

 ASRATEXINDO\_21@YAHOO.COM

 DARMI YANDRA PUTRA

**ASRI RIAU JAYA MANDIRI, PT**

Gred 5

 JL. H. IMAM MUNANDAR NO. 51, TENGERANG UTARA, KEC. BUKIT RAYA, PEKANBARU 28289

 IR. Z U L B A H R I

**ASTA KARYA PT**

Gred 5

 JL. HR SOEBRANTAS RT. 04/RW. 08, TUAH KARYA, KEC. TAMPAN, PEKANBARU 28291

 0761-7022966

 MIMING AMRIYENI

**BAHTERA KARUNIA KENCANA, PT**

Gred 6

 JL. PINANG NO. 27, WONOREJO, KEC. MARPOYAN DAMAI, PEKANBARU 28125

 0761-33813

 0761-33813

 IR. HERY FREDY SIMANJUNTAK

**BAIK PANJANG, PT**

Gred 5

 JL. ARENGKA NO. 138, LABUH BARU BARAT, KEC. PAYUNG SEKAKI, PEKANBARU 28292

 0761-37414

 J I M M I

**BAIK PANJANG, PT**

Gred 6

 JL. TENGGU TAMBUSAI LT.III NO.389, TENGERANG BARAT, KEC. MARPOYAN DAMAI, PEKANBARU 28282

 0761-32886

 0761-37414

 AJON

**BAKKARA MANDIRI, PT**

Gred 5

 JL. KAPAU SARI NO. 63, TENGERANG TIMUR, KEC. TENAYAN RAYA, PEKANBARU 28289

 0761-859141

 WINDA BAKARA

**BAKTI PRIMA RAMADHANI, PT**

Gred 5

 JL. MUARA TAKUS NO. 2, SIMPANG EMPAT, KEC. PEKANBARU KOTA, PEKANBARU 28116

 SYAMSUL BAKHRI

**BALIGA CONSULTANT, PT**

Gred 5

 JL. RAJAWALI / GARDENIA NO. 64, KEDUNGSARI, KEC. SUKAJADI, PEKANBARU 28123

 0761-862021

 IR. ARLISA KURNIATI

**BANGAUMAS PERKASA, PT**

Gred 5

 JL. BANGAU NO. 16 RT. 03/RW. 05, KAMPUNG MELAYU, KEC. SUKAJADI, PEKANBARU 28124

 0761-35720

 TUMPAL HUTABARAT, SE

**BANGUN PANGESTU, PT**

Gred 5

 JL. TELADAN NO. 29 RT. 003/RW. 013, LABUH BARU BARAT, KEC. PAYUNG SEKAKI, PEKANBARU 28292

 PANGESTU\_1605@TELKOM.NET

 S U R O N O

**BANGUN PURBA SATAHI, PT**

Gred 5

 JL. MAHONI GG. MAHONI I NO. 5, TENGERANG UTARA, KEC. BUKIT RAYA, PEKANBARU 28289

 R U S L A N

**BANGUN RIAU CENDIKIA, PT**

Gred 5

 JL. WORTEL NO. 16, SIDOMULYO BARAT, KEC. TAMPAN, PEKANBARU 28294

 RINOR KUSWAN

**BANGUN SARANA MANDIRI, PT**

Gred 5

 JL. TIUNG NO. 24 RT. 03/RW. 05, KAMPUNG MELAYU, KEC. SUKAJADI, PEKANBARU 28124

 D E S R I L

**BARELANG PERSADA, PT**

Gred 5

 JL. ALPOKAT RAYA NO. 12 BLOK C17D PERUM PANDAU PERMAI, PEKANBARU

 0761-72182

 BRP\_PKU@YAHOO.CO.ID

 SUTRISNA, S.SOS

**BASMALA AIDHA KARYA, PT**

Gred 5

 JL. KAPLINGAN / ABIMANYU UJJUNG / KESUMA INDAH I NO. 9 RT. 03/RW. 07, SIMPANG TIGA, KEC. BUKIT RAYA, PEKANBARU 28284

 ELFIAN HELMY

**BERKAT KARUNIA PHALA, PT**

Gred 5

 JL. ARENGKA KOMP. TAMAN MALIBO BLOK E4, LABUH BARU BARAT, KEC. PAYUNG SEKAKI, PEKANBARU 28292

 0761-7078818

 0761-572278

 MARKETING@BKPGRP.COM

 JOS IRWAN TAMPUBOLON

**BERKAT RIAU MANDIRI, PT**

Gred 5

 JL. SOEKARNO HATTA, TAMPAN, KEC. PAYUNG SEKAKI, PEKANBARU 28292

 BRMPROJECK@YAHOO.COM

 DENY WIDYAFRIZAL

**BERKAT YAKIN GEMILANG, PT**

Gred 7

 JL. ARENGKA LESTARI BLOK B NO. 21, LABUH BARU BARAT, KEC. PAYUNG SEKAKI, PEKANBARU 28292

 HARIYANTO.W.ST. MT

**BHINA CITRA NUSA KONSTRUKSI, PT**

Gred 7

 JL. TUANKU TAMBUSAI KOMP. NANGKA RAYA PERMAI BLOK G1 NO. 8, TENGERANG BARAT, KEC. MARPOYAN DAMAI, PEKANBARU 28282

 0761-572022

 0761-572020

 BCNK-PKU@HOTMAIL.COM

 H E R M A N T O

**BIMA MADYA UTAMA, PT**

Gred 5

 JL. JATI NO. 12 D, KAMPUNG BANDAR, KEC. SENAPELAN, PEKANBARU 28153

 FIRMANSYAH AKMAD

**BINA BAJA SEJATI, PT**

Gred 5

 JL. SIAK II NO. 86, TAMPAN, KEC. PAYUNG SEKAKI, PEKANBARU 28292

 DJOHAN KOSAYUZ

**BINA CIPTA JAYA SEJATI, PT**

Gred 5

 JL. JEND. SUDIRMAN NO. 432, KOTA BARU, KEC. PEKANBARU KOTA, PEKANBARU 28114

 RIFKARSY@YAHOO.CO.ID

 I R. M. NASIR

**BINA FABELIA, PT**

Gred 5

 JL. TUANKU TAMBUSAI NO. 283 E, JADIREJO, KEC. SUKAJADI, PEKANBARU 28126

 IMAM MAHMUDI

**BINA MANDAU UTAMA, PT**

Gred 5

 JL. PEPAYA NO. 64 RT. 04/RW. 03, JADIREJO, KEC. SUKAJADI, PEKANBARU 28126

 0761-33766

 MAHADI. SE

**BINA PERSADA , PT**

Gred 5

 JL. SENAPELAN NO. 44, TANJUNG RHU, KEC. LIMAPULUH, PEKANBARU 28143

 0761-33989

 MANIPOP

**BINA RIAU CONSULTANT, PT**

Gred 5

 JL. RONGGOWASITO II / INDRAGIRI NO. 10, SUKA MAJU, KEC. SAIL, PEKANBARU 28132

 0761-22889

 0761-22889

 BRC\_81@YAHOO.CO.ID

 I R. H. YUSMAN YUSUF, MT

**BINA RIAU JAYA, PT**

Gred 7

 JL. KENANGA NO. 45, PADANG BULAN, KEC. SENAPELAN, PEKANBARU 28156

 0761-46573

 BRJPKU@TELKOM.NET

 KASIMAN

**BINA RIAU SEJAHTERA, PT**

Gred 6

 JL. DURIAN NO. 91 H, SUKAJADI, KEC. SUKAJADI, PEKANBARU 28121

 0761-587519

 L E O N I

**BINA SARANA INDAH, PT**

Gred 5

 JL. ROKAN NO 80-G PEKANBARU, SEKIP, KEC. LIMAPULUH, PEKANBARU 28142

 I N T I N

**BINDAKAR, PT**

Gred 7

 JL. AKASIA/ CENDANA NO. 55, TENGERANG UTARA, KEC. BUKIT RAYA, PEKANBARU 28289

 0761-7764878

 BISMAR RAMBAH

**BINTAN AGUNG KONSULTAN , PT**

Gred 5

 JL. AKASIA NO. 14/20, TENGERANG UTARA, KEC. BUKIT RAYA, PEKANBARU 28289

 0761-26087

 EFENDI DARMAWI, ST

**BINTAN CITRA AGUNG, PT**

Gred 5

 JL. PARIT INDAH BLOK R NO. 23, PULAU KARAM, KEC. SUKAJADI, PEKANBARU 28127

 CHANDRA

**BINTAN KONSTRUKSI PERKASA,**

Gred 7

 JL. TUANKU TAMBUSAI GG. WISMA RIO BLOK B/4, WONOREJO, KEC. MARPOYAN DAMAI, PEKANBARU 28125

 0761-848576

 K A S I M A N

**BINTAN USAHA ABADI, PT**

Gred 6

 JL. NANGKA GG. WISMA RIO BLOK B NO. 4, WONOREJO, KEC. MARPOYAN DAMAI, PEKANBARU 28125

 0761-848576

 SYAHRUDDIN

**BINTANG MUTIARA, PT**

Gred 5

 JL. KAMBANG SARI NO. 26, CINTA RAJA, KEC. SAIL, PEKANBARU 28131

 0761-589290

 ROMI PAZLA, ST

**BONAI RIAU JAYA, PT**

Gred 6

 JL. DATUK SETIA MAHARAJA NO. 15, TENGERANG SELATAN, KEC. BUKIT RAYA, PEKANBARU 28288

 0761-35406

 0761-35406

 EKO PRIYANTO, SP

**BONITA INDAH, PT**

Gred 5

 JL. DAHLIA NO. 81, SUKAJADI, KEC. SUKAJADI, PEKANBARU 28121

 DANIEL FREDDY P ST

**BRAMINDO, PT**

Gred 5

 JL. BERDIKARI NO. 109 RT. 02/RW. 09, UMBAN SARI, KEC. RUMBAL, PEKANBARU 28265

 0761-32297

 JEFRIE CAHYA

**BRAWIJAYA YUDHATAMA, PT**

Gred 5

 JL. KULIM GG. PESONA NO. 111 B RT. 03/RW. 01, KAMPUNG BARU, KEC. SENAPELAN, PEKANBARU 28154

 0761-853246

 0761-853246

 H. REZA BACHTIAR JOEDA, SH

**BROMO JOYO, PT**

Gred 5

 JL. SUKHARJO GG. BONSAI NO. 70 RT. 02/RW. 05, SUKA MULIA, KEC. SAIL, PEKANBARU 28133

 0761-885869

 ABDUL KOHAR

**BUANA PUTRA JAYA LESTARI, PT**

Gred 5

 JL. H. IMAM MUNANDAR BLOK 205 F RT. 01/RW. 09, TENGERANG UTARA, KEC. BUKIT RAYA, PEKANBARU 28289

 Y A N S E N

**BUANA RIAU SEJAHTERA, PT**

Gred 5

 JL. TASKURUN NO. 62-A, WONOREJO, KEC. MARPOYAN DAMAI, PEKANBARU 28125

 GUSTAFIF JUHRIANTO

**BUANTAN PERKASA, PT**

Gred 5

 JL. DR. SETIA BUDHI NO. 147, PESISIR, KEC. LIMAPULUH, PEKANBARU 28144

 TENGKU YENDRA ZULFAN

**BUDI CANDRA, PT**

Gred 5

 JL. SOEKARNO HATTA NO. 01, TAMPAN, KEC. PAYUNG SEKAKI, PEKANBARU 28292

 0761-571424

 BUDI CANDRA, SE

**BUDI INDAH MULIA MANDIRI, PT**

Gred 6

 JL. SISINGAMANGARAJA NO. 13-15, KOTA TINGGI, KEC. PEKANBARU KOTA, PEKANBARU 28112

 0761-33112

 H. ANASRI JAMA

**BUDI JAYA, PT**

Gred 5

 JL. DR. LEIMENA NO. 22, SAGO, KEC. SENAPELAN, PEKANBARU 28151

 0761-32463

 FAHRIZON, SE

**BUDI PERKASA BERSAUDARA, PT**

Gred 5

 JL. CENDRAWASIH GANG PUNAI NO. 17, TENGERANG TENGAH, KEC. MARPOYAN DAMAI, PEKANBARU 28282

 0761-37538

 H. DARNIS ANIS

**BUKIT BAIS FAINDO, PT**

Gred 5

 JL. DAMAI LANGGENG BLOK B 31 RT. 006/RW. 007, SIDOMULYO BARAT, KEC. TAMPAN, PEKANBARU 28294

 ISTIYANTO, ST

**BUKIT NUSA INDAH, PT**

Gred 5

 JL. JEND. SUDIRMAN NO. 432 A MARPOYAN DAMAI, TANAH DATAR, KEC. PEKANBARU KOTA, PEKANBARU 28115

 ANDI WIJAYA

**BUMI ANDALAN NUSANTARA, PT**

Gred 5

 JL. ROWOBENING NO. 100 RT. 03/RW. 10, SIDOMULYO BARAT, KEC. TAMPAN, PEKANBARU 28294

 0761-673580

 MUHAMMAD AMANDA

**BUMI BERINGIN INDAH, PT**

Gred 5

 JL. MAKMUR NO: 106 RT. 06/RW. 012, TENGERANG SELATAN, KEC. BUKIT RAYA, PEKANBARU 28288

 0761-7766484

 EMILIA SARI

**BUMI MARNA INDONUSA, PT**

Gred 5

 JL. MELATI - GRIYA MELATI PERMAI A9 LT.2 RT. 05/RW. 010, DELIMA, KEC. TAMPAN, PEKANBARU 28291

 AROFAHWISATA@YAHOO.COM

 HERU M

**BUMI PANGGITA HANDITAMA, PT**

Gred 6

 JL. ROKAN NO. 9, TANJUNG RHU, KEC. LIMAPULUH, PEKANBARU 28143

 0761-37844

 0761-37844

 IR. HERMAN POHAN. P.MT

**BUMI RIAU BELIA, PT**

Gred 5

 JL. JEND. SUDIRMAN KOMP. SIMPANG TIGA BUSINESS CENTER A-6, SIMPANG TIGA, KEC. BUKIT RAYA, PEKANBARU 28284

 0761-858507

 MUHAMMAD SYAH REZA, SH

**BUMI SELEMBAYUNG JAYA, PT**

Gred 5

 JL. PINANG MERAH NO. 3 RT. 01/RW. 012, TENGERANG TIMUR, KEC. TENAYAN RAYA, PEKANBARU 28289

 WISSA DEWI SARI, SH

**BUNDA, PT**

Gred 5

 JL. SRIKANDI WADYA GRAHA 2 E-7, DELIMA, KEC. TAMPAN, PEKANBARU 28291

 0761-63187

 PT.BUNDA@YMAIL.COM

 M A R D I N I S

**BYRU SINAR ATLANTIC, PT**

Gred 5

 JL. DAHLIA NO. 89 RT. 03/RW. 04, SUKAJADI, KEC. SUKAJADI, PEKANBARU 28121

 0761-40463

 BUDIYATNO

**CAHAYA AMAL GEMILANG, PT**

Gred 5

 JL. SIDODADI GG. II NO. 12 RT. 03/RW. 013, TENGERANG UTARA, KEC. BUKIT RAYA, PEKANBARU 28289

 AMAL SUSILO

**CAHAYA ARAMINTA, PT**

Gred 5

 JL. JEND SUDIRMAN NO. 20, KOTA BARU, KEC. PEKANBARU KOTA, PEKANBARU 28114

 0761-856590

 R U D Y A N T O . S T

**CAHAYA INSANI AGUNG, PT**

Gred 5

 JL. KEMUNING GG. KEMUNING II NO. 5, PADANG TERUBUK, KEC. SENAPELAN, PEKANBARU 28155

 VHIEEN SEPTI RICHA

**CAHAYA JAYA MANDIRI, PT**

Gred 5

 JL. RIAU NO. 133 RT. 01/RW. 06, PADANG TERUBUK, KEC. SENAPELAN, PEKANBARU 28155

 LIA DANIATI

**CALVINDAM JAYA EC, PT**

Gred 5

 JL. BANGAU NO. 15, KAMPUNG MELAYU, KEC. SUKAJADI, PEKANBARU 28124

 0761-24277

 IR. SYAMSUDDIN S.

**CENTRA SANDI KARFA, PT**

Gred 5

 JL. ASTER INDAH NO. 16/24, TENGERANG TIMUR, KEC. TENAYAN RAYA, PEKANBARU 28289

 0761-26702

 IR. BACHTIAR ALI

**CHANDRA CIPTA SARANA, PT**

Gred 5

 JL. SEPAKAT LABUH BARU RT. 02/RW. 08, LABUH BARU BARAT, KEC. PAYUNG SEKAKI, PEKANBARU 28292

 FLORA LISTEMBER HUTAJULU

**CHANDRA MANDIRI PERKASA PT**

Gred 7

 JL. JEND. SUDIRMAN NO. 386, KOTA BARU, KEC. PEKANBARU KOTA, PEKANBARU 28114

 0761-34370

 CMP\_OFFICE@YAHOO.COM

 LUKIMIN LUKMAN

**CHANDRAKIRANA JAYA ELEKTRIK, PT**

Gred 5

 JL. PEMBANGUNAN KOMP.35 NO. 19, LABUH BARU BARAT, KEC. PAYUNG SEKAKI, PEKANBARU 28292

 0761-861966

 FRANCIS TJOANDI

**CHELSEA STAMFORD BRIDGE, PT**

Gred 5

 JL. KESEHATAN NO. 29, KAMPUNG BANDAR, KEC. SENAPELAN, PEKANBARU 28153

 JUNAIDI

**CHRISTY RIAU ABADI, PT**

Gred 5

 JL. DATUK SETIA MAHARAJA NO. 8, SIMPANG TIGA, KEC. BUKIT RAYA, PEKANBARU 28284

 H. DALISMAN DH

**CIPTA LIANI, PT**

Gred 5

 JL. MENDUT NO. 9, SIMPANG EMPAT, KEC. PEKANBARU KOTA, PEKANBARU 28116

 0761-25196

 CIPTALIANI@YAHOO.COM

 AL MAKMUR N

**CIPTA UPAYA ANEKA PRIMA, PT**

Gred 5

 JL. NANGKA NO. 231 D, KAMPUNG DALAM, KEC. SENAPELAN, PEKANBARU 28152

 0761-23942

 A N W A R T O

**CITRA BAHANA PERSADA, PT**

Gred 5

 JL. HANG TUAH NO. 44 KAMPUNG KELAPA, SUKA MULIA, KEC. SAIL, PEKANBARU 28133

 0761-41085

 E R M I D A, SE

**CITRA BUMI PESONA, PT**

Gred 5

 JL. KEMAS NO. 359 KOMP. BERINGIN INDAH, SIDOMULYO BARAT, KEC. TAMPAN, PEKANBARU 28294

 YUZAR CHAN

**CITRA HOKIANA TRIUTAMA, PT**

Gred 7

 JL. HANGTUAH NO. 195 RT. 02/RW. 04, REJOSARI, KEC. TENAYAN RAYA, PEKANBARU 28281

 0761-24937

 0761-34145

 MANARA@PKB.DNET.NET.ID

 JONES SILTONGA

**CITRA LEMBAYUNG, PT**

Gred 5

 JL. SULTAN SYARIF QASIM NO. 47 RT. 04/RW. 05, PESISIR, KEC. LIMAPULUH, PEKANBARU 28144

 AHMAD\_NAIN@YAHOO.COM

 IR. AHMAD KURNAIN. MM

**CITRA MARAPALAM SOLUSINDO, PT**

Gred 6

 JL. BELANAK 6 NO. 491, LIMBUNGAN, KEC. RUMBAI PESISIR, PEKANBARU 28261

 0761-848505

 MARAPALAM@YAHOO.COM

 MF. EDWARD ROESLAN

**CITRA MUTIARA BUMI RIAU, PT**

Gred 5

 JL. DATUK SETIA MAHARAJA UJUNG NO. 6, TENGERANG LABUAI, KEC. BUKIT RAYA, BANGKINANG 28412

 0765-888876

 SRI WAHYUNI

**CITRA RAHARJA SWADHANA, PT**

Gred 5

 JL. ANGSA I NO. 14, KAMPUNG MELAYU, KEC. SUKAJADI, PEKANBARU 28124

 0761-7074020

 ALI AKBAR

**CITRA RIAU LESTARI, PT**

Gred 5

 JL. SELUMAR NO.182, SIDOMULYO TIMUR, KEC. MARPOYAN DAMAI, PEKANBARU 28125

 ARMEN

**CUMAYO ANUGERAH ILLAHI, PT**

Gred 5

 JL. DATUK IBRAHIM NO. 38 RT. 04/RW. 01, TENGERANG UTARA, KEC. BUKIT RAYA, PEKANBARU 28289

 IR. RIO MAINELDA CAI

**CURVE CONSULTAN ENJINERING, PT**

Gred 5

 JL. AMBU-AMBU I NO. 4 B, PEKANBARU

 0761-36468

 H. MASRIL, BSC, ST

**DAFU PUTRA SILAHINDO, PT**

Gred 5

 JL. DURIAN NO. 37 SUKAJADI, SUKAJADI, KEC. SUKAJADI, PEKANBARU 28121

 0761-20296

 MARADEN SILALAH BSC

**DAYA BERSAMA, PT**

Gred 6

 JL. FLORA GG. FLORA NO. 44 RT. 03/RW. 02, LABUH BARU TIMUR, KEC. PAYUNG SEKAKI, PEKANBARU 28292

 0761-37620

 0761-37620

**DAYATAMA POLANUSA, PT**

Gred 5

 JL. TERATAI BAWAH NO. 5 B, PADANG TERUBUK, KEC. SENAPELAN, PEKANBARU 28155

 SONDANG

**DAYUNG PUTRA, PT**

Gred 5

 JL. TANJUNG JATI NO. 34, PESISIR, KEC. LIMAPULUH, PEKANBARU 28144

 0761-38232

 HENDRI

**DEARA AGUNG MANDIRI, PT**

Gred 5

 JL. HANGTUAH NO. 88, REJOSARI, KEC. TENAYAN RAYA, PEKANBARU 28281

 ELY YULITA



**DECO INTERNUSA CEMERLANG, PT**

Gred 5

 JL. SOEKARNO HATTA, TENGERANG BARAT, KEC. MARPOYAN DAMAI, PEKANBARU 28282

 0761-7799555

 0761-563523

 ILZAM FAUZI

**DELL ANTARA RING, PT**

Gred 5

 JL. ROKAN NO. 34 RT. 02/RW. 01, TANJUNG RHU, KEC. LIMAPULUH, PEKANBARU 28143

 KAMALUDDIN

**DELLA SENTOSA PERSADA, PT**

Gred 5

 JL. PAUS NO. 22 A, WONOREJO, KEC. MARPOYAN DAMAI

 0761-26253

**DELTA SINAR PERKASA, PT**

Gred 5

 JL. BELINDA NO. 7/40, PEKANBARU

 0761-66311

 DSP@GMAIL.COM.ID

 MINO DAFITSON, SE

**DEVARA KARYA MULIA, PT**

Gred 5

 JL. VILLA GARUDA MAS VII NO. 10, PEKANBARU

 DRA. IRYA LUCIDA BENU

**DEWANA GRAHA, PT**

Gred 6

 JL. LOKAN NO. 16 PEKANBARU, TENGERANG BARAT, KEC. MARPOYAN DAMAI, PEKANBARU 28282

 0761-848505

 HJ. ELIANA R. SALAM. SPD

**DEWID PT**

Gred 6

 JL. SEMBILANG NO. 12, LIMBUNGAN BARU, KEC. RUMBAI PESISIR, PEKANBARU 28261

 DEWI ROSARIA HARYANI

**DHARMA ABDI PRIMAJU, PT**

Gred 6

 JL. IKHLAS NO.1 B, LABUH BARU TIMUR, KEC. PAYUNG SEKAKI, PEKANBARU 28292

 0761-589345

 IR. H.SYAFRIZON MIIN

**DHARMA MITRA MANDIRI, PT**

Gred 5

 JL. JEND. A. YANI NO. 8 C RT. 04/RW. 05, SAGO, KEC. SENAPELAN, PEKANBARU 28151

 RUSMAN BELIA

**DHARMA RIAU PERKASA, PT**

Gred 5

 JL. PERKASA GG. SWADAYA II RT. 02/RW. 011, REJOSARI, KEC. TENAYAN RAYA, PEKANBARU 28281

 OKKI ATHIAWIKA

**DHEA CIPTA MANDIRI, PT**

Gred 5

 JL. GELUGUR NO. 115 RT. 03/RW. 02, TENGERANG UTARA, KEC. BUKIT RAYA, PEKANBARU 28289

 0761-37620

**DHORFA SARANA MANDIRI, PT**

Gred 6

 JL. PENGAYOMAN NO. 29, TENGERANG SELATAN, KEC. BUKIT RAYA, PEKANBARU 28288

 JEFRI

**DIAN MELAYU RIAU, PT**

Gred 5

 JL. DURIAN GG. PRIBADI NO. 1, KAMPUNG MELAYU, KEC. SUKAJADI, PEKANBARU 28124

 0761-37238

 SOEPRIYONO

**DINAMIKA PANCAKENCANA, PT**

Gred 5

 JL. HASANUDDIN NO. 40, RINTIS, KEC. LIMAPULUH, PEKANBARU 28141

 HERI SANTOSO

**DUA PUTRI UTAMA, PT**

Gred 5

 JL. ARJUNA GG. ARJUNA II NO. 14 A, LABUH BARU BARAT, KEC. PAYUNG SEKAKI, PEKANBARU 28292

 HERY MULYONO

**DUO KOTO INDO, PT**

Gred 5

 JL. KURNIA III GG. BUNTU NO. 7, PEKANBARU

 RUSDI YANTO

**DUTA CONSULTANT ENGINEERING, PT**

Gred 5

 JL. DAHLIA GG. JATI NO. 6, HARJOSARI, KEC. SUKAJADI, PEKANBARU 28122

 0761-21202

 PTDUTATEKNIK@YAHOO.COM

 IR. KURNIA ZAINUDDIN

**DUTA KARYA MANDIRI PERKASA, PT**

Gred 5

 JL. GABUS BESAR NO. 23, LIMBUNGAN, KEC. RUMBAI PESISIR, PEKANBARU 28261

 0761-7733386

 IRWAN

**DUTA PERMATA ANDALAS, PT**

Gred 5

 JL. BELIMBING NO. 100 H, WONOREJO, KEC. MARPOYAN DAMAI, PEKANBARU 28125

 ERAWATY

**DWI CAHAYA ABADI, PT**

Gred 5

 JL. KAHARUDIN NASUTION NO. 159 A, SIMPANG TIGA, KEC. BUKIT RAYA, PEKANBARU 28284

 GUSMANTO

**DWI CAHAYA, PT**

Gred 5

 JL. SUKAMENANTI NO. 18, RINTIS, KEC. LIMAPULUH, PEKANBARU 28141

 0761-24726

 AHMAD FAUZI

**DWI RAMA PERMATA, PT**

Gred 5

 KOMP. PERMATA PAUS BLOK E / 05, TENGERANG BARAT, KEC. MARPOYAN DAMAI, PEKANBARU 28282

 H. DASFAN HUSIN SIREGAR, SE

**DWI TEKNIK CONSULTANT ENGINEERING, PT**

Gred 5

 JL. MANGGIS NO. 01 SIMPANG PANAM, WONOREJO, KEC. MARPOYAN DAMAI, PEKANBARU 28125

 IR. H. ARHAN WANIM, MT

**DYVINDO KURNIA PRATAMA, PT**

Gred 5

 PERUM SAKINAH PERMAI II BLOK F NO. 01, SIDOMULYO BARAT, KEC. TAMPAN, PEKANBARU 28294

 0761-24360

 0761-24360

 DONDY KURNIAWAN, A.MD

**EKA JAYA MULIA, PT**

Gred 5

 PERUM GRIYA PERMATA KULIM NO. B10, PEKANBARU

 MACHMUD EFENDI

**EKA MARGA WIJAYA KUSUMA, PT**

Gred 5

 JL. HOS COKROAMINOTO NO. 34, SUKARAMAI, KEC. PEKANBARU KOTA, PEKANBARU 28113

 0761-31534

 0761-23240

 EKAMARGA@YAHOO.CO.ID

 ANTON WIJAYA

**ELANG PAKSINUSA, PT**

Gred 5

 JL. A, YANI NO. 57 RT. 02/RW. 02, KOTA BARU, KEC. PEKANBARU KOTA, PEKANBARU 28114

 0761-26859

 IR. EDWARD SIMON

**ELEMEKON CATURKARYA, PT**

Gred 5

 JL. TUANKU TAMBUSAI NO. 311-B, JADIREJO, KEC. SUKAJADI, PEKANBARU 28126

 0761-20985

 LENIN SUDARSO, SE

**ELSA USAHA BERSAUDARA, PT**

Gred 5

 JL. MERBAU TANDUK GG. TELEPON NO. 5 A RT. 003/RW. 010, LABUH BARU TIMUR, KEC. PAYUNG SEKAKI, PEKANBARU 28292

 ELSA YANTI, SE

**ENTAS KARYA WARGA SAKINAH, PT**

Gred 5

 JL. RIAU GG. PESONA NO. 06 RT. 004/RW. 001, SUKA MAJU, KEC. SAIL, PEKANBARU 28132

 0761-28184

 TUTI HERLINA

**ENTERCOM REKAYASA, PT**

Gred 5

 JL. SATRIA NO. 184 BAMBUN KUNING, REJOSARI, KEC. TENAYAN RAYA, PEKANBARU 28281

 0761-7894091

 ENTERCOMREK@YAHOO.COM

 AMERTA PUTRA, BE

**ERIST SEJAHTERA, PT**

Gred 5

 JL. LEMBAGA PEMASYARAKATAN NO. 16 PEKANBARU, SUKA MAJU, KEC. SAIL, PEKANBARU 28132

 0761-839912

 RISTIANSO,SH

**ERSAYUDHA TRI ANGKASA, PT**

Gred 5

 JL. PEPAYA NO. 18, JADIREJO, KEC. SUKAJADI, PEKANBARU 28126

 J. RIYANTO

**EVAN SARANA ENGINEERA, PT**

Gred 5

 JL. KUANTAN RAYA NO. 12 N, SEKIP, KEC. LIMAPULUH, PEKANBARU 28142

 LENNY

**FAHREZA DUTA PERKASA, PT**

Gred 5

 JL. BHAKTI PERMAI VII NO. 124 RT. 01/RW. 011, LABUH BARU BARAT, KEC. PAYUNG SEKAKI, PEKANBARU 28292

 BUDI HARDIAN

**FAJAR BAHAGIA, PT**

Gred 5

 JL. TANJUNG JATI NO. 34, PESISIR, KEC. LIMAPULUH, PEKANBARU 28144

 0761-38232

 YONAN

**FAJAR MELAYU BONAI, PT**

Gred 6

 JL. JEND. A. YANI NO. 50 C, SUKARAMAI, KEC. PEKANBARU KOTA, PEKANBARU 28113

 0761-41949

 RUDINAL, SE

**FAJAR RIAU KONTRAKTOR, PT**

Gred 5

 JL. PALA NO. 10 B HARAPAN RAYA, TENGERANG SELATAN, KEC. BUKIT RAYA, PEKANBARU 28288

 0761-7866034

 MUHAMMAD ZANAN

**FERA YANESHA RAMADHAN , PT**

Gred 5

 JL. ARJUNA GG. ARJUNA II NO. 14, LABUH BARU BARAT, KEC. PAYUNG SEKAKI, PEKANBARU 28292

 0761-61194

 YASNIARTI

**FITRA WIKA, PT**

Gred 5

 JL. BALAM NO.13, KEC. SUKAJADI, PEKANBARU 28282

 0761-20210

 PTFITRAWIKA@YAHOO.COM

 YUYUN HIDAYAT, ST. MSC

**FITRADIKA, PT**

Gred 5

 JL. KULIM NO. 64, KAMPUNG BARU, KEC. SENAPELAN, PEKANBARU 28154

 IR. H. ARIYON SYAFRIL

**FROSMA JAYA, PT**

Gred 5

 JL. TERATAI NO. 256, SUKAJADI, KEC. SUKAJADI, PEKANBARU 28121

 0761-21182

 HJ. ZARNIOWATI

**GALANG RIAUTAMA MANDIRI, PT**

Gred 5

 JL. SEMPURNA V NANGKA I NO. 10, WONOREJO, KEC. MARPOYAN DAMAI, PEKANBARU 25125

 0761-23544

 YULISMAN, S.SI

**GAMANTA SWARYAGRAHA, PT**

Gred 6

 JL. JEND. SUDIRMAN KOMP. PERKANTORAN SUDIRMAN RAYA BLOK D NO. 16, SIMPANG TIGA, KEC. BUKIT RAYA, PEKANBARU 28284

 0761-849925

 YULIA HENSIMIT, ST

**GANESHA BANGUN RIAU SARANA , PT**

Gred 5

 JL. DATUK SETIA MAHARAJA KOMP. PERKANTORAN GRAND SUDIRMAN BLOK B7, SIMPANG TIGA, KEC. BUKIT RAYA, PEKANBARU 28284

 0761-32305

 IR. EMYULISMAR

**GASIRI MELANGKAH PERKASA, PT**

Gred 5

 JL. HASSANUDDIN NO. 68 RT. 04/RW. 07, RINTIS, KEC. LIMAPULUH, PEKANBARU 28141

 0761-7771311

 EDDY SUMARDI

**GATRA EKAMATRA KARSA, PT**

Gred 5

 JL. ROWO BENING NO. 8, SIDOMULYO BARAT, KEC. TAMPAN, PEKANBARU 28294

 RIDHOLLY

**GEMA RIAU PRATAMA, PT**

Gred 5

 JL. KHAYANGAN/SEKOLAH NO. 26 A RUMBAI, MERANTI PANDAK, KEC. RUMBAI PESISIR, PEKANBARU 28266

 H. ARVIL MANSORA. SH.MH.

**GEMILANG INDAH KARYA, PT**

Gred 5

 JL. GUNUNG AGUNG NO. 50 RT. 04/RW. 05, SEKIP, KEC. LIMAPULUH, PEKANBARU 28142

 0761-40473

 M A F I R I O N

**GENERASI MUDA TEKHNIK RIAU, PT**

Gred 5

 GANG TELEPON NO. 05 RT. 003/RW. 10, PEKANBARU

 ZULHIRATMAN

**GEOMETRIC TEHNIK, PT**

Gred 5

 JL. KESEHATAN PERUM. HANG TUAH REGENCY BLOK A NO. 5, REJOSARI, KEC. TENAYAN RAYA, PEKANBARU 28281

 0761-37984

 GEOMETRIC\_ARSDI@YAHOO.COM

 IR. ARSDI RISDAL

**GERBANG MAS INDRATAMA, PT**

Gred 5

 JL. PAUS UJUNG NO. 14 E, TENGERANG TENGAH, KEC. MARPOYAN DAMAI, PEKANBARU 28282

 KHAIRIL ANWAR

**GEUNTACONSULINDO, PT**

Gred 5

 JL. PARIT INDAH/R. MUCHRAN PERUMAHAN VILLA RAWAMANGUN NO. D4, TENGERANG SELATAN, KEC. BUKIT RAYA, PEKANBARU 28288

 GEUNTACONSUL@YAHOO.COM

 HASANUDDIN, IR, IP

**GHINA RIAU ABADI, PT**

Gred 5

 JL. RAJAWALI NO. 64 A RT. 02/RW. 04, RINTIS, KEC. LIMAPULUH, PEKANBARU 28141

 EDDY HERMAWAN, ST

**GITA CITRA PRADANA , PT**

Gred 5

 JL. LETJEND S. PARMAN GG, BERINGIN NO. 1, SUKA MAJU, KEC. SAIL, PEKANBARU 28132

 0761-28708

 M. SATAR THAHER, DS

**GRAHA ATHAYA PRATAMA PT**

Gred 7

 JL. BOROBUDUR NO. 2, SIMPANG EMPAT, KEC. PEKANBARU KOTA, PEKANBARU 28116

 0761-855994

 REZA

**GRAHA CITRA MELAYU, PT**

Gred 5

 JL. HR. SOEBRANTAS PANAM PERMAI BLOK A4, SIMPANG BARU, KEC. TAMPAN, PEKANBARU 28293

 DEWI MAYASARI

**GRANADA RISA PERDANA, PT**

Gred 6

 JL. DIPONEGORO VII NO. 14, SIMPANG EMPAT, KEC. PEKANBARU KOTA, PEKANBARU 28116

 0761-42944

 GUSMIYAR@TELKOM.NET

 GUSMIYAR RIDWAN, SH

**GUNA NUSATAMA KONSULTAN, PT**

Gred 5

 JL. KENANGA NO. 12, PADANG BULAN, KEC. SENAPELAN, PEKANBARU 28156

 IR. AFRIZAL ZAINUNI

**GUNUNG MERU, PT**

Gred 5

 JL. H. IMAM MUNANDAR NO. 201 A, TENGERANG SELATAN, KEC. BUKIT RAYA, PEKANBARU 28288

 0761-35173

 HJ. ERDAWATI

**GURKI JAYA, PT**

Gred 5

 JL. PALA V PEKANBARU, SIDOMULYO TIMUR, KEC. MARPOYAN DAMAI, PEKANBARU 28125

 HENDRA BUGAN SEMBIRING, SE

**HANINDO PRIMA ABADI, PT**

Gred 5

 JL. LOKOMOTIF PERUM LOKOMOTIF BLOK F NO. 28, TANJUNG RHU, KEC. LIMAPULUH, PEKANBARU 28143

 0761-859272

 SUHANDI

**HARAP PANJANG, PT**

Gred 7

 JL. T. TAMBUSAI NO. 389, TENGERANG BARAT, KEC. MARPOYAN DAMAI, PEKANBARU 28282

 0761-20512

 HARAP\_PANJANG@YAHOO.COM

**HARDI FUAD SARI, PT**

Gred 5

 JL. PARIT INDAH, PULAU KARAM, KEC. SUKAJADI, PEKANBARU 28127

 0761-66326

 0761-65554

 ROSMAN

**HARI BANGUN PERSADA, PT**

Gred 5

 JL. HARAPAN II NO. 3, TAMPAN, KEC. PAYUNG SEKAKI, PEKANBARU 28292

 H A R R Y

**HASAMA SAKTI, PT**

Gred 5

 JL. NURI NO. 60, KAMPUNG MELAYU, KEC. SUKAJADI, PEKANBARU 28124

 HENDRI MASRI

**HASRAT TATA JAYA, PT**

Gred 6

 JL. SOEKARNO HATTA/ARENGKA NO. 103, LABUH BARU TIMUR, KEC. PAYUNG SEKAKI, PEKANBARU 28292

 0761-62253

 H. MUCHLIS MIIN, SE

**HASRAT TATA JAYA, PT**

Gred 5

 JL. SOEKRANO HATTA NO. 103, LABUH BARU TIMUR, KEC. PAYUNG SEKAKI, PEKANBARU 28292

 0761-62253

 H. MUCHLIS MIIN

**HEDRO PATRIA TRANSINDO, PT**

Gred 5

 JL. H. IMAM MUNANDAR NO. 308 RT. 02/RW. 02, TENGERANG SELATAN, KEC. BUKIT RAYA, PEKANBARU 28288

 WILLIAM KONSTAN. NG

**HESA PARAMA, PT**

Gred 6

 JL. TUANKU TAMBUSAI NO. 333 C, JADIREJO, KEC. SUKAJADI, PEKANBARU 28126

 0761-28328

 S.K SITEPU

**HOLISTIKA PRIMA GRAHITA, PT**

Gred 5

 JL. SELAMAT GG. MAKMUR NO. 6, LABUH BARU TIMUR, KEC. PAYUNG SEKAKI, PEKANBARU 28292

 0761-26702

 0761-26702

 HOLISTIKA\_PRIMAGRAHITA@YAHOO.COM

 MARALUAT HARAHAP

**IKAJAYA PRIMADIAN, PT**

Gred 5

 JL. KASWARI NO. 10 D, KAMPUNG MELAYU, KEC. SUKAJADI, PEKANBARU 28124

 RIZAL EFFENDY. AH

**ILHAMPANGESTU KARYA, PT**

Gred 5

 JL. TANJUNG DATUK NO. 269-D, PESISIR, KEC. LIMAPULUH, PEKANBARU 28144

 0761-4492

 PINTOR SIHOTANG, SE

**INDAH HARISANDA, PT**

Gred 5

 JL. DELIMA RT. 03/RW. 01, DELIMA, KEC. TAMPAN, PEKANBARU 28291

 0761-7714315

 0761-586421

 TETI

**INDRA AGANMAR, PT**

Gred 5

 JL. KAMPAR NO. 66-B, PESISIR, KEC. LIMAPULUH, PEKANBARU 28144

 PURWITO

**INDRA SEJATI, PT**

Gred 5

 JL. SISINGAMANGARAJA NO. 35, KOTA TINGGI, KEC. PEKANBARU KOTA, PEKANBARU 28112

 0761-589290

 HJ. NURHAYATI

**INDRASUMA PRASETIA, PT**

Gred 5

 JL. KAMBOJA NO. 34/50, SUKAJADI, KEC. SUKAJADI, PEKANBARU 28121

 H A M I D

**INTI INDOKOMP, PT**

Gred 7

 JL. T. TAMBUSAI KOMP PURI NANGKA SARI BLOK E NO. 8, TENGERANG BARAT, KEC. MARPOYAN DAMAI, PEKANBARU 28282

 0761-571172

 INKOMP\_PKU@YAHOO.CO.ID

 DANNER NOVIAN SIAHAAN, ST

**ISTANA MITRA RIAU , PT**

Gred 5

 JL. HANG JEBAT NO. 32 RT. 02/RW. 06, SUKA MULIA, KEC. SAIL, PEKANBARU 28133

 0761-853662

 IR. YURIKA LISTYA DEWI, MSC

**JALUR KREASI KEMILAU RIAU, PT**

Gred 5

 JL. MIFTAHUL JANNAH/PAUS NO. 12 A, PEKANBARU

 0761-24046

 YUFRIKREASI@YAHOO.CO.ID

 EKO SISWANTO, BE

**JASO SHAFI, PT**

Gred 5

 JL. HANGTUAH NO. 2 A RT. 01/RW. 02, SAIL, KEC. TENAYAN RAYA, PEKANBARU 28281

 KROLINA

**JAYA MANDIRI SAKTI, PT**

Gred 5

 JL. PEMUDA KOMP. RADEN SALEH ISMAIL NO. 02 RT. 01/RW. 03, LABUH BARU TIMUR, KEC. PAYUNG SEKAKI, PEKANBARU 28292

 0761-7619988

 S U N A R S O

**JHONA KARYA, PT**

Gred 5

 JL. DAHLIA GG. JATI NO. 54 RT. 03/RW. 06, HARJOSARI, KEC. SUKAJADI, PEKANBARU 28122

 RONI MAINDRA, SE

**JIHAN VIRDI**

Gred 5

 JL. KUANTAN VII NO. 50, TANJUNG RHU, KEC. LIMAPULUH, PEKANBARU 28142

 0761-29773

 0761-29773

 P U R W I T O

**JOHANAS ANEKA KONTRAKTOR PT**

Gred 7

 JL. YOS SUDARSO KM. 14, MUARA FAJAR, KEC. RUMBAL, PEKANBARU 28267

 0761-35388

 ARIEF D. SAMALLO

**JUTIMA SUKSES MANDIRI, PT**

Gred 5

 JL. T. TAMBUSAI UJUNG NO. 36 B RT. 001/RW. 001, LABUH BARU TIMUR, KEC. PAYUNG SEKAKI, PEKANBARU 28292

 UCOK PANGONDION, S.SOS

**KALBER KONSTRAK, PT**

Gred 5

 JL. CIPTA SARI NO. 02 A, TENGERANG SELATAN, KEC. BUKIT RAYA, PEKANBARU 28288

 0761-41896

 HELBEN SAPUTRA, ST

**KAMPAR MAS SEJATI, PT**

Gred 5

 JL. PINANG NO. 7 RT. 05/RW. 05, WONOREJO, KEC. MARPOYAN DAMAI, PEKANBARU 28125

 0761-7047634

 JARIMIN. S

**KARMILA JAYA , PT**

Gred 5

 JL. PURWASARI NO. 42 A, TENGERANG SELATAN, KEC. BUKIT RAYA, PEKANBARU 28288

 H E L P A N I Z A

**KARSAYASA JUMANTA, PT**

Gred 5

 JL. EMASARI NO. 82, TENGERANG SELATAN, KEC. BUKIT RAYA, PEKANBARU 28288

 0761-34110

 PT.\_KARSAYASJUMANTA@YAHOO.COM

 SIMSON TAMBUN

**KARYA ABADI KONSULTANINDO, PT**

Gred 5

 JL. SOEBRANTAS GG. JAMBU NO. 3 A, TAMPAN, KEC. PAYUNG SEKAKI, PEKANBARU 28292

 ARMEN YOUNG, ST

**KARYA BHAKTI MANDIRI, PT**

Gred 5

 JL. PELANGI NO. 12, TENGERANG TENGAH, KEC. MARPOYAN DAMAI, PEKANBARU 28282

 0761-7059244

 IRMAYANTI, S.SI

**KARYA EMPAT LESTARI, PT**

Gred 5

 JL. T. TAMBUSAI KOMP. NANGKA INDAH C4, TENGERANG BARAT, KEC. MARPOYAN DAMAI, PEKANBARU 28282

 0761-47718

 IR. MURSALIM

**KARYA GUMPALA SEJATI, PT**

Gred 5

 JL. MUSLIMIN NO. 24 RT. 04/RW. 01, TANAH DATAR, KEC. PEKANBARU KOTA, PEKANBARU 28115

 0761-63713

 RISKI ALVEBRI,ST

**KARYA LINGGA GLOBAL, PT**

Gred 5

 KOMP. NUANSA INDAH PAUS BLOK B-5, KEC. MARPOYAN DAMAI, PEKANBARU

 ABDUL HAKIM

**KARYA MAS, PT**

Gred 5

 JL. NENAS GG. TANJUNG NO. 02, JADIREJO, KEC. SUKAJADI, PEKANBARU 28126

 IR. ALIARDI ALAM

**KARYA MUDA BELIA, PT.**

Gred 5

 JL. HASANUDDIN NO. 85, RINTIS, KEC. LIMAPULUH, PEKANBARU 28141

 0761-859577

 M. NASIR DAY

**KARYA RIAU INDONESIA, PT**

Gred 5

 JL. LEMBAH SARI NO. 1 RT. 01/RW. 05, TENGERANG SELATAN, KEC. BUKIT RAYA, PEKANBARU 28288

 JEQUARISMAN, SH

**KARYA SATRIA PUTRA, PT**

Gred 5

 JL. BANDA ACEH NO.15V 45, TENGERANG UTARA, KEC. BUKIT RAYA, PEKANBARU 28289

 0761-7865164

 0761-38364

 H.HANAFI YUDDIN

**KARYA TITIAN SEJAHTERA , PT**

Gred 5

 JL. KIJANG / TULIP NO. 12 A, HARJOSARI, KEC. SUKAJADI, PEKANBARU 28122

 H. S Y A F R U D D I N

**KARYANUSA SUKSESINDO, PT**

Gred 6

 JL. IKHLAS GG. RIDHO NO. 21, SIDOMULYO BARAT, KEC. TAMPAN, PEKANBARU 28294

 0761-62754

 IR. TAUFIIQURRAHMAN

**KAWANI DHARMA LESTARI, PT**

Gred 5

 JL. KAMPAR NO. 5 B RT. 06/RW. 03, TANJUNG RHU, KEC. LIMAPULUH, PEKANBARU 28143



 0761-25494

 PTKAWANI@GMAIL.COM

 HENRYSON MANURUNG

**KELUARGA SUKSES BERSATU, PT**

Gred 5

 JL. SELAIS NO. 7, PEKANBARU  
 RUDI SAPUTRA



**KEMUNING YONA PRATAMA, PT**

Gred 5

 JL. KH. NASUTION KOMP. UIR BLOK B NO. 34, SIMPANG TIGA, KEC. BUKIT RAYA, PEKANBARU 28284  
 RONI NAZIR



**KENCANA RAYA, PT**

Gred 6

 JL. SOEKARNO - HATTA NO. 07, TAMPAN, KEC. PAYUNG SEKAKI, PEKANBARU 28292  
 RUSDI



**KERJASAMA, PT**

Gred 5

 KOMP. PERKANTORAN ANGGREK MAS BLOK C NO. 20, PEKANBARU  
 SYAFRIADI





**KESTA INDAH PRIMA, PT**

Gred 5

 JL. CENDRAWASIH NO. 01, TENGERANG TENGAH, KEC. MARPOYAN DAMAI, PEKANBARU 28282  
 IR. H. AL IKHSAN AMRI



**KITA ABADI CONSULTANT, PT**

Gred 5

 JL. H. IMAM MUNANDAR NO. 114 B, TENGERANG SELATAN, KEC. BUKIT RAYA, PEKANBARU 28288  
 0761-47728  
 WASISTAK@INDOSAT.NET.ID  
 WIDIYOKO KARIONO



**KITA INDAH LESTARI, PT**

Gred 5

 JL. SISINGAMANGARAJA NO. 159, SEKIP, KEC. LIMAPULUH, PEKANBARU 28142  
 0761-36416  
 H. HAMDANI H SAAD



**KOKOH ABADI NUSANTARA, PT**

Gred 5

 JL. KH. AHMAD DAHLAN NO. 55 RT. 004/RW. 004, SUKAJADI, KEC. SUKAJADI, PEKANBARU 28121  
 M A R N I S



**KOMERING BERSATU, PT**

Gred 5

 JL. SEMBILANG NO. 48, LIMBUNGAN BARU, KEC. RUMBAI PESISIR, PEKANBARU 28261  
 0761-856642  
 APRINAL



**KOMINDO ASRI PRATAMA, PT**

Gred 5

 JL. INPRES PEKANBARU, SIDOMULYO TIMUR, KEC. MARPOYAN DAMAI, PEKANBARU 28125  
 NURAYA



**KONINDA MITRA SARANA, PT**

Gred 5

 JL. SUKARAMAI KOMP. ARENGKA LESTARI NO. A-5, PEKANBARU  
 ZAEKHONI WANAS



**KOPAKLI RIAU, PT**

Gred 5

 JL. TANJUNG DATUK NO. 82 A, PESISIR, KEC. LIMAPULUH, PEKANBARU 28144  
 MIRSAL



**KRIDA TARUNA NUGRAHA, PT**

Gred 5

 JL. SINGKAWANG NO. 16, SIDOMULYO BARAT, KEC. TAMPAN, PEKANBARU 28294  
 YULIASMAN



**KUALALOKA MAHATOTAMA, PT**

Gred 5

 JL. JEND. SUDIRMAN NO. PP 64, KOTA BARU, KEC. PEKANBARU KOTA, PEKANBARU 28114  
 0761-45091  
 REFLINDA M. TAMY





**KUANTAN RAYA, PT**

Gred 5

 JL. CEMARA NO. 27/47, SUKA MAJU, KEC. SAIL, PEKANBARU 28132  
 0761-674707  
 ALI MARIKIP A MD



**KUMPARAN SINAR MAS, PT**

Gred 5

 JL. MANGGA NO.56 RT. 01/RW. 01, KAMPUNG TENGAH, KEC. SUKAJADI, PEKANBARU 28128  
 0761-32173  
 0761-32173  
 H. ZULFAHMI





**KURNIA INDAH, PT**

Gred 5

 JL. KELAPA GADING NO. 18 B RT. 01/RW. 03, TENGERANG SELATAN, KEC. BUKIT RAYA, PEKANBARU 28288  
 KAMEL BAHTINI



**LAMBDA CIPTA, PT**

Gred 5

 JL. PERUM DAMAI LANGGENG BLOK D NO. 1, SIDOMULYO BARAT, KEC. TAMPAN, PEKANBARU 28294  
 0761-63356  
 0761-63356  
 HARY SETYO HANDOKO



**LANCANG KUNING GRAHA, PT**

Gred 5

 JL. AIR DINGIN II NO. 04, SIMPANG TIGA, KEC. BUKIT RAYA, PEKANBARU 28284  
 0761-849925  
 ELSY HENSMIT, SH



**LANGGAM BESTARI MANDIRI, PT**

Gred 5

 KOMP DAMAI LANGGENG BLOK C1 NO. 03, SIDOMULYO BARAT, KEC. TAMPAN, PEKANBARU 28294  
 AGUS BESTARI



**MADUKISMO, PT**

Gred 5

 JL. HANG JEBAT NO. 36 RT. 002/RW. 006, SUKA MULIA, KEC. SAIL, PEKANBARU 28133  
 0761-848668  
 H. FIDRALISMI AMAL



**MAHKOTA NEGARA, PT**

Gred 6

 JL. GARUDA NO. 64 B PEKANBARU, TENGERANG TENGAH, KEC. MARPOYAN DAMAI, PEKANBARU 28282  
 0761-7054435  
 USMAN M TOKAN



**MAHLIGAI USAHA MANDIRI, PT**

Gred 5

 JL. MERBAU TANDUK GG. TELEPON NO. 5A, LABUH BARU TIMUR, KEC. PAYUNG SEKAKI, PEKANBARU 28292  
 JULIAN MARA



**MALEKO, PT**

Gred 6

 JL. T. TAMBUSAI ( KOMP. NANGKA RAYA PERMAI ) BLOK G1\\V6, MAHARATU, KEC. MARPOYAN DAMAI, PEKANBARU 28125  
 0761-371143  
 SYAFROL EDY, SE



**MANDIRI MULIA, PT**

Gred 6

 JL. JEND. SUDIRMAN NO. 384, TANAH DATAR, KEC. PEKANBARU KOTA, PEKANBARU 28115  
 0761-857619  
 H. JUNAEDY



**MARGA RAYA, PT**

Gred 5

 JL. JEND. SUDIRMAN NO. 19, SUMAHILANG, KEC. PEKANBARU KOTA, PEKANBARU 28111  
 AFRIDAS

**MARPA KARYA, PT**

Gred 5

 JL. DURIAN NO. 109 RT. 01/RW. 08, KAMPUNG MELAYU, KEC. SUKAJADI, PEKANBARU 28124  
 JEKSON PARULIAN

**MARTAPURA MAKMUR, PT**

Gred 5

 JL. CEMPAKA NO. 95 D, HARJOSARI, KEC. SUKAJADI, PEKANBARU 28122

 0761-20202

 IR. WILLIAM

**MASCAR TINITI, PT**

Gred 5

 JL. BAWAL NO. 1, SIDOMULYO TIMUR, KEC. MARPOYAN DAMAI, PEKANBARU 28125

 H. MANSYUR YUSUF

**MASTAUTIN JASA NEGERI, PT**

Gred 5

 JL. BELIMBING NO. 53, WONOREJO, KEC. MARPOYAN DAMAI, PEKANBARU 28125

 0761-31214

 AAN SUPRIADI, ST

**MAWAR NUSANTARA, PT**

Gred 5

 JL. KAPAU SARI GANG TIDAR, TENGERANG TIMUR, KEC. TENAYAN RAYA, PEKANBARU 28289

 0761-859141

 MARTAHAN MARTIN PURBA

**MAWATINDO ROAD CONSTRUCTION, PT**

Gred 7

 JL. HR SOEBRANTAS RT. 03/RW. 01, WONOREJO, KEC. MARPOYAN DAMAI, PEKANBARU 28125

 ARDIANSYAH

**MEGA MITRATANI MAKMUR JAYA, PT**

Gred 5

 JL. BAMBUN KUNING NO. 6, REJOSARI, KEC. TENAYAN RAYA, PEKANBARU 28281

 SE HA

**MEGA NIAGA, PT**

Gred 5

 JL. UTAMA SARI NO. 39 B, TENGERANG SELATAN, KEC. BUKIT RAYA, PEKANBARU 28288

 MUHAMMAD HANAFI

**MEGA PRAKASA MANDIRI, PT**

Gred 5

 JL. FAJAR NO. 7 A, LABUH BARU BARAT, KEC. PAYUNG SEKAKI, PEKANBARU 28292

 HAMBALI NANDA MANURUNG

**MEKAR YAKIN SEJAHTERA, PT**

Gred 6

 JL. SOEKARNO HATTA NO. 138 B, TAMPAN, KEC. PAYUNG SEKAKI, PEKANBARU 28292

 0761-37414

 MEKAR\_YAKIN@YAHOO.COM

 H. WAHONO WILK, ST

**MELAYU RIAU PERSADA, PT**

Gred 5

 JL. AHMAD YANI II NO. 1, PULAU KARAM, KEC. SUKAJADI, PEKANBARU 28127

 SUPIRMAN, S. KOM

**MELAYU RIAU, PT**

Gred 6

 JL. AHMAD YANI II NO. 1 A PEKANBARU, PULAU KARAM, KEC. SUKAJADI, PEKANBARU 28127

 HENNI YUSLAILI

**MELINDO PRATAMA PUTRA, PT**

Gred 5

 JL. KUANTAN I NO. 14B, SEKIP, KEC. LIMAPULUH, PEKANBARU 28142

 0761-25913

 HENNY YULIANTI

**MERDUATI RAYEUK, PT**

Gred 5

 JL. A. YANI NO. 63, KOTA BARU, KEC. PEKANBARU KOTA, PEKANBARU 28114

 0761-22667

 ALFIAN NASRI, SH

**MESRA TUNGGAL KARSA, PT**

Gred 5

 JL. GARUDA NO. 99, TENGERANG TENGAH, KEC. MARPOYAN DAMAI, PEKANBARU 28282

 0761-857528

 SYAFRIZAL CHAN

**MICO PERKASA, PT**

Gred 5

 JL. BELIMBING NO. 53 RT. 04/RW. 03, SUKA MAJU, KEC. SAIL, PEKANBARU 28132

 IR. H. SYARIFUDDIN HADI, MT

**MILLENIUM PRATAMA MANDIRI, PT**

Gred 5

 JL. MANGGA NO. 15 RT. 02/RW. 02, JADIREJO, KEC. SUKAJADI, PEKANBARU 28126

 AGUS RUDIANTO

**MISI ALAM RIAU PT**

Gred 5

 JL. MAWAR NO. 1, PADANG TERUBUK, KEC. SENAPELAN, PEKANBARU 28155

 0761-36652

 NEVITA TRI REJEKI, ST

**MITRA AZKALINI UTAMA, PT**

Gred 5

 JL. RINA TIGA NO. 2 MARSAN, SIDOMULYO BARAT, KEC. TAMPAN, PEKANBARU 28294

 ERDA YENI

**MITRA CIKARA MANDIRI, PT**

Gred 5

 PERUM KUTILANG PERMAI RT. 005/RW. 013, SIMPANG BARU, KEC. TAMPAN, PEKANBARU 28293

 TENDRI HEPTUNA

**MITRA GUSNITA NANDA, PT**

Gred 7

 PERUM GRIYA AAMAL BLOK C15, DELIMA, KEC. TAMPAN, PEKANBARU 28291

 0761-7709387

 ADILLASKA@YAHOO.COM

 M. AIDIL LASAKA, SE

**MITRA IDEAL CONSULTANT, PT**

Gred 5

 JL. HANG LEKIR NO. 36 D, SUKA MAJU, KEC. SAIL, PEKANBARU 28132

 MITRA\_IDEAL@YAHOO.CO.ID

 IR. MINDO PARDEDE

**MITRA JAYA, PT**

Gred 5

 JL. PRAMUKA NO. 80, LEMBAH SARI, KEC. RUMBAL PESISIR, PEKANBARU 28262

 0761-51884

 YUZIRWAN, SE

**MITRA KAMPAR BERSATU, PT**

Gred 5

 JL. SELAIS NO. 12, PEKANBARU

 ALMALIANI

**MITRA PERTAMA DUTA AGUNG, PT**

Gred 5

 JL. DAGANG NO. 60/13 A, JADIREJO, KEC. SUKAJADI, PEKANBARU 28126

 0761-29624

 PT.MPDA@TELKOM.NET

 DEVRIAWAN

**MITRA RIAU LESTARI**

Gred 5

 JL. HUSNI THAMRIN II/39, SUKA MAJU, KEC. SAIL, PEKANBARU 28132

 0761-31667

 0761-31667

 MITRARIU39@GMAIL.COM

 IR. NUR ISKANDAR

**MITRA SARACAMIKAR, PT**

Gred 6

 JL. TAMAN SARI NO. 04, TENGERANG SELATAN, KEC. BUKIT RAYA, PEKANBARU 28282



 0761-854127

 IR. ARDI KURNIAWAN





**PROVINSI : RIAU****MITRAJAYA ADIGRAHA, PT**



Gred 5

 JL. PROF. M. YAMIN, SH NO. 66, PADANG TERUBUK, KEC. SENAPELAN, PEKANBARU 28155 0761-35747 HERY YANTO**MODUL JAYA, PT**



Gred 5

 JL. MELATI INDAH NO.08, PEKANBARU 28289 ICHI SANJAYA**MONRAD LUMBAN HOLBUNG, PT**

Gred 6

 JL. RAJAWALI NO. 45, KAMPUNG MELAYU, KEC. SUKAJADI, PEKANBARU 28124 0761-858592 IR. PARDAMEAN SIAHAAN. MBA**MULIA ABADI SEJAHTERA , PT**



Gred 5

 JL. IMAM MUNANDAR NO. 300, TENGERANG UTARA, KEC. BUKIT RAYA, PEKANBARU 28289 0761-45591 PTMAS@YAHOO.COM HERMAN**MULIA LANGGENG, PT**



Gred 5

 JL. MELATI GG. PELITA, HARJOSARI, KEC. SUKAJADI, PEKANBARU 28122 ARIFIN**MULTI KREASINDO LESTARI, PT**



Gred 5

 JL. JEND. A. YANI NO. 148, PULAU KARAM, KEC. SUKAJADI, PEKANBARU 28127 PANDI WIJAYA, SE**MULTI TRIWAN, PT**



Gred 5

 JL. ROKAN UJUNG NO. 63 G, SEKIP, KEC. LIMAPULUH, PEKANBARU 28142 0761-29982 ZULFAN EFENDI**MULTITUNGGAL PERKASA, PT**



Gred 6

 JL. DR. LEIMENA NO. 30, SAGO, KEC. SENAPELAN, PEKANBARU 28151 0761-32783 DWI PAMBUDI**MUTIA AKINDO SEJATI, PT**



Gred 5

 JL. BELIMBING GG. ANGGUR II NO. 6, SIDOMULYO TIMUR, KEC. MARPOYAN DAMAI, PEKANBARU 28125 0761-7891005 FEBIONA**MUTIARA BAHTERA RIAU, PT**



Gred 5

 JL. SUGRIWA BLOK. EE 13 RT. 007/007 RT. 007/RW. 007, SIDOMULYO BARAT, KEC. TAMPAN, PEKANBARU 28294 FALZAN SURAHMAN, S.SI**MUTIARA MULIA ABADI, PT**

Gred 5

 JL. SOEKARNO HATTA NO. 23 C, SIDOMULYO TIMUR, KEC. MARPOYAN DAMAI, PEKANBARU 28125 0761-7588141 NAVITRI**NADA PRATAMA, PT**



Gred 5

 JL. BUKIT BARISAN B9 NO. 16, TENGERANG TIMUR, KEC. TENAYAN RAYA, PEKANBARU 28282 0761-7866034 DASMAN**NADIRA KONSULTAN, PT**



Gred 5

 JL. CEMARA NO. 59 D, SUKA MAJU, KEC. SAIL, PEKANBARU 28132 KOMARUZAMAN, ST**NAGAMAS MITRA USAHA, PT**



Gred 7

 JL. TUANKU TAMBUSAI KOMP. PURI NANGKA INDAH BLOK E4 NO. 74, TENGERANG BARAT, KEC. MARPOYAN DAMAI, PEKANBARU 28282 0761-571387 TANZIL SARDI**NEKA RITA, PT**



Gred 5

 JL. CEMPEDAK NO. 19 B RT. 01/RW. 05, TENGERANG SELATAN, KEC. BUKIT RAYA, PEKANBARU 28288 0761-33224 0761-37307 HALGUSTAR**NETTINDO PERDANA, PT**

Gred 5

 JL. DR. LEIMENA NO. 66, SAGO, KEC. SENAPELAN, PEKANBARU 28151 0761-44856 WIJAYA TEDDY.M**NIKITA POLA INTI KARYA PT**



Gred 5

 JL. CEMPEDAK NO. 19 B, WONOREJO, KEC. MARPOYAN DAMAI, PEKANBARU 28125 0761-33224 0761-370307 ANDRI PRAMARTO**NOVALIYA ABADI, PT**

Gred 5

 JL. KESEHATAN NO. 23 RT. 02/RW. 07, KAMPUNG BANDAR, KEC. SENAPELAN, PEKANBARU 28153 DEDI YAMIN**NUR MUTIARA AULIA, PT**



Gred 5

 JL. TUANKU TAMBUSAI NO. 42, JADIREJO, KEC. SUKAJADI, PEKANBARU 28126 DODI PEBRIAN**NURJAYA ABDI ASPARILA, PT**



Gred 5

 JL. AL FURQON NO. 03, PESISIR, KEC. LIMAPULUH, PEKANBARU 28144 NAZARUDDIN YAHYA**OKA LINTAS MUARA, PT**

Gred 5

 JL. WONOREJO NO. 13 RT. 02/RW. 08, WONOREJO, KEC. MARPOYAN DAMAI, PEKANBARU 28125 0761-43963 0761-43964 OLM\_RIAU@PLASA.COM SAFROL EDY, SE**PAGAR ALAM PERKASA, PT**

Gred 5

 JL. AHMAD YANI II NO. 7, PULAU KARAM, KEC. SUKAJADI, PEKANBARU 28127 0761-7866034 PAGAR\_ALAM\_GROUP@YAHOO.COM IR. H. AZHAR TAUFIQ**PALAS BUKIT TANGGUH, PT**



Gred 5

 JL. BELIMBING NO. 20 A, SIDOMULYO TIMUR, KEC. MARPOYAN DAMAI, PEKANBARU 28125 IR. ZAMRIADI**PALUTAN INDAH, PT**



Gred 5

 JL. GARUDA SAKTI PERUM UNRI BLOK B NO. 41 RT. 03/RW. 011, SIMPANG BARU, KEC. TAMPAN, PEKANBARU 28293 CITRAYENI**PANCA BELIA PRIMAKARSA, PT**

Gred 5

 JL. DR. LEIMENA KARET NO. 98/III, SAGO, KEC. SENAPELAN, PEKANBARU 28151 0761-859803 DRS. H. AHMAD ZIKRI, BED. DIPL. AL**PAYUNG PUSAKA NEGERI, PT**

Gred 6

 JL. HOS COKROAMINOTO NO. 36, SUMAHILANG, KEC. PEKANBARU KOTA, PEKANBARU 28111 0761-34667 HJ. LAILA MAWADDAH

**PROVINSI : RIAU**

**PENATA ALAM RIAU, PT**

Gred 5

 JL. T. TAMBUSAI KOMP. TAMAN MELLA BLOK F NO. 2, TENGERANG SELATAN, KEC. BUKIT RAYA, PEKANBARU 28288

 IR. SUHARIYONO

**PENINDO PRATAMA, PT**

Gred 5

 JL. T. TAMBUSAI KOMPLEK SPBU, LABUH BARU BARAT, KEC. PAYUNG SEKAKI, PEKANBARU 28292

 0761-566897

 0761-566897

 DIDI ISKANDAR

**PERBUATAN JAYA, PT**

Gred 5

 JL. PAUS NO. 143, LIMBUNGAN, KEC. RUMBAL PESISIR, PEKANBARU 28261

 0761-839912

 HJ. ERNAWATI

**PERINTIS DENI UTAMA, PT**

Gred 6

 JL. MELATI GG. PELITA NO. 13 RT. 01/RW. 03, HARJOSARI, KEC. SUKAJADI, PEKANBARU 28122

 ADRIANI

**PERMATA HARCHA MANDIRI, PT**

Gred 5

 JL. KOTA BARU RT. 03/RW. 02, KAMPUNG BARU, KEC. SENAPELAN, PEKANBARU 28154

 SYAHRAL. S

**PERSADA NUSANTARA PERDANA, PT**

Gred 5

 JL. HASANUDDIN NO. 88 I RT. 001/RW. 005, RINTIS, KEC. LIMAPULUH, PEKANBARU 28141

 0761-854756

 JARUKI EFFENDI. MS

**PETRIZA JAYA UTAMA, PT**

Gred 6

 JL. ARIFIN ACHMAD 168A PEKAN BARU, MAHARATU, KEC. MARPOYAN DAMAI, PEKANBARU 28125

**PETROCONS DUTA KARYA, PT**

Gred 5

 JL. TELAGA SARI NO. 16 A, UMBAN SARI, KEC. RUMBAL, PEKANBARU 28265

 IR. ERWIN YULIAL

**PILAR RIAU ABADI, PT**

Gred 5

 JL. RINA TIGA NO. 02, SIDOMULYO BARAT, KEC. TAMPAN, PEKANBARU 28294

 0761-64374

 PILARRIAUABADI@YAHOO.COM

 K A D R I

**PILAR UTAMA KARYA, PT**

Gred 6

 JL. KETITIRAN PEKAN BARU NO. 1, KAMPUNG MELAYU, KEC. SUKAJADI, PEKANBARU 28124

**PINANG SERUMPUN, PT**

Gred 7

 JL. PENDAWALIMA BLOK B NO. 29, PEKANBARU

 0761-849925

 DENI MARTIN, SH

**PINCURAN LANDAI, PT**

Gred 5

 JL. TERATAI NO. 179, SUKAJADI, KEC. SUKAJADI, PEKANBARU 28121

 0761-38364

 ADRIANSYAH

**POLYGON ALAM SURYA, PT**

Gred 6

 JL. CIK DITIRO NO. 14 PEKANBARU, TANAH DATAR, KEC. PEKANBARU KOTA, PEKANBARU 28115

 TANTAWI HATTA AMD

**PONDASI REKSA UTAMA, PT**

Gred 5

 JL. T.J. BATU NO. 107, PESISIR, KEC. LIMAPULUH, PEKANBARU 28144

 LUKMAN

**PRAMA BASHA PERDANA, PT**

Gred 5

 JL. TERATAI NO. 104, SUKAJADI, KEC. SUKAJADI, PEKANBARU 28121

 BURMAN

**PRASS, PT**

Gred 5

 JL. BANDA ACEH NO. 45-A, TENGERANG UTARA, KEC. BUKIT RAYA, PEKANBARU 28289

 0761-38364

 PT\_PRASS@YAHOO.COM

 DENNY IRWANTO, ST

**PRIMABOSS MOBILINDO, PT**

Gred 5

 JL. NENAS GG. TANJUNG NO. 4, JADIREJO, KEC. SUKAJADI, PEKANBARU 28126

 EVAN TRI OKTA, SE

**PRIMADONA JAYA PRATAMA, PT**

Gred 5

 JL. GARUDA SAKTI NO. 1 KM. 1 RT. 01/RW. 06, SIMPANG BARU, KEC. TAMPAN, PEKANBARU 28293

 RIMADONA, SE

**PRIMAKARSA DINAMIKA MANDIRI, PT**

Gred 5

 KOMP. DAMAI LANGGENG GARDEN BLOK G1 NO. 01, SIDOMULYO BARAT, KEC. TAMPAN, PEKANBARU 28294

 H. NASRI HAROEN, SH

**PRISAN ARTHA LESTARI, PT**

Gred 5

 JL. TANJUNG DATUK NO. 141, PESISIR, KEC. LIMAPULUH, PEKANBARU 28144

 AFFENI YULINDA WARNI

**PRITHA AYU JAYA ABADI, PT**

Gred 5

 JL. UTAMA / NENAS NO. 46 FG, KAMPUNG TENGAH, KEC. SUKAJADI, PEKANBARU 28128

 0761-20611

 0761-20611

 PRITHA\_AYU\_JAYA\_ABADI@YAHOO.CO

 KRISTIAN SOUR MANAHAN, A.MD

**PROFESI BINARIAU, PT**

Gred 5

 JL. HOS COKROAMINOTO NO. 42, KOTA BARU, KEC. PEKANBARU KOTA, PEKANBARU 28114

 0761-22902

 IR. DONI WINATA

**PURA NUSA MAYA, PT**

Gred 5

 JL. DR. LEIMENA NO.30 LANTAI II, SAGO, KEC. SENAPELAN, PEKANBARU 28151

 0761-32783

 KOKO SANTOSO, IR.

**PUTERA RAJAWALI GEMILANG, PT**

Gred 5

 JL. RAJAWALI NO. 100, KAMPUNG MELAYU, KEC. SUKAJADI, PEKANBARU 28124

 MARSAL .ST

**PUTRA HARI MANDIRI, PT**

Gred 7

 JL. JENDRAL AHMAD YANI II NO. 7, PULAU KARAM, KEC. SUKAJADI, PEKANBARU 28127

 0761-7866034

 GARWONO WINARDI SURARSO

**PUTRA MALADO, PT**

Gred 5

 JL. IKHLAS NO. 18 B, SIDOMULYO BARAT, KEC. TAMPAN, PEKANBARU 28294

 ABU MARTA JAYA

**PUTRA MUSLIM PERKASA, PT**

Gred 5

 JL. ENGGANO NO. 02, SIMPANG EMPAT, KEC. PEKANBARU KOTA, PEKANBARU 28116

 0761-20204

 PM\_PERKASA@YAHOO.COM

 IR. TUMPAS, MT

PROVINSI : RIAU

**PUTRA NURI PERKASA, PT**

Gred 5

 JL. AUR KUNING NO. 7, SIMPANG TIGA, KEC. BUKIT RAYA, PEKANBARU 28284

 WIWIT MERYA SISKA

**PUTRA PUTRI BINTAN, PT**

Gred 5

 JL. KINI BALU 1 NO. 6, SEKIP, KEC. LIMAPULUH, PEKANBARU 28142

 0761-24924

 HARMANTO

**PUTRA RIAU CEMERLANG, PT**

Gred 5

 JL. CEMPAKA NO. 50 RT. 01/RW. 01, PADANG BULAN, KEC. SENAPELAN, PEKANBARU 28156

 ANTONIUS RAMA KRISNA

**PUTRA ROKAN GEMILANG, PT**

Gred 5

 JL. SUTOMO GG. PLN NO. 1 B, TANJUNG RHU, KEC. LIMAPULUH, PEKANBARU 28143

 ANANG KISWOTO

**PUTRI MELAYU ROHIL, PT**

Gred 5

 JL. SULTAN SYARIF QASIM NO. 85, RINTIS, KEC. LIMAPULUH, PEKANBARU 28141

 YANUAR EFFENDI

**PUTRI SIANTAN, PT**

Gred 5

 JL. TENGGU ZAINAL ABIDIN NO. 11 B, SEKIP, KEC. LIMAPULUH, PEKANBARU 28142

 0761-41171

 T. EFFENDY P, BE

**PUTRI TUNGGAL PERKASA, PT**

Gred 5

 JL. MERANTI NO. 101 A, LABUH BARU TIMUR, KEC. PAYUNG SEKAKI, PEKANBARU 28292

 MASAGUNG SOFYANTO, ST

**QINTHARA CEMERLANG, PT**

Gred 5

 JL. SWADAYA I NO. 29 BAMBUN KUNING, KAMPUNG BANDAR, KEC. SENAPELAN, PEKANBARU 28153

 0761-22610

 DRA. A R I A N I

**RAMAH TAMAH PUTRA, PT**

Gred 5

 JL. H R SUBRANTAS NO. 02, KEC. PAYUNG SEKAKI, PEKANBARU 28292

 KETTY

**RAMUDA ERA GRAHA, PT**

Gred 5

 JL. LEMBAGA PEMASYARAKATAN NO. 07 A, SUKA MAJU, KEC. SAIL, PEKANBARU 28132

 0761-839246

 H. TENGGU HELDY

**RANAH KATIOLO, PT**

Gred 5

 JL. IKHLAS NO. 1 B LT. III, SIDOMULYO BARAT, KEC. TAMPAN, PEKANBARU 28294

 0761-589290

 RIO SUSANTO, ST

**RANTAU BAIS SAWIT FAMILY, PT**

Gred 7

 JL. HARAPAN RAYA NO. 128, TENGGERANG SELATAN, KEC. BUKIT RAYA, PEKANBARU 28288

 0761-26937

 DARWIN

**RANTAU PERJUANGAN, PT**

Gred 5

 JL. TERATAI NO. 222, SUKAJADI, KEC. SUKAJADI, PEKANBARU 28121

 ADI VAYA, ST

**REGA KONSTRUKSI PRATAMA, PT**

Gred 5

 JL. SAPTA TARUNA NO. 27, TENGGERANG UTARA, KEC. BUKIT RAYA, PEKANBARU 28289

 0761-41948

 KADARUSMAN, SE

**REJEKI JASABERSAMA, PT**

Gred 5

 JL. SEULAWAH NO. 4 A RT. 06/RW. 04, PEKANBARU

 0761-42725

 ZURHARTONO

**REKA CIPTA ABADI, PT**

Gred 5

 JL. JEND SUDIRMAN NO. 18 B, KOTA BARU, KEC. PEKANBARU KOTA, PEKANBARU 28114

 RIDHO IKHSAN, SE

**REKAYASA SUMBER REZQI, PT**

Gred 5

 JL. KERETA API UJUNG NO. 69, TENGGERANG TENGAH, KEC. MARPOYAN DAMAI, PEKANBARU 28282

 0761-85713

 AIDIL ILHAM, SE

**REMIT TRANDI SEJAHTERA, PT**

Gred 5

 JL. TUANKU TAMBUSAI KOMP. NANGKA SARI BLOK F. 4, TENGGERANG BARAT, KEC. MARPOYAN DAMAI, PEKANBARU 28282

 ZULNAIDI LUBIS

**RIAL POLARIS, PT**

Gred 5

 JL. AKASIA / JL. CENDANA NO. 24/34, TENGGERANG UTARA, KEC. BUKIT RAYA, PEKANBARU 28289

 0761-38321

 RIALPOLARIS@CONSULTANT.COM

 IR. KRISNA B. PULUNGAN

**RIANDA USAHA MANDIRI, PT**

Gred 5

 JL. RAJAWALI NO. 86 F, KAMPUNG MELAYU, KEC. SUKAJADI, PEKANBARU 28124

 0761-858508

 AFRINALDI

**RIAU ANDALAN BERSAMA, PT**

Gred 5

 JL. PARIT INDAH, PULAU KARAM, KEC. SUKAJADI, PEKANBARU 28127

 DAFITSON, SE

**RIAU ANDALAS NUSANTARA, PT**

Gred 5

 JL. LAKSANA (UJUNG) KOMP. GRIYA INDAH II BLOK C/NO. C/20, LIMBUNGAN, KEC. RUMBAI PESISIR, PEKANBARU 28261

 DEDI PRAYITNO

**RIAU ARTHA PERSADA, PT**

Gred 5

 JL. KAMPAR NO. 42 A, SEKIP, KEC. LIMAPULUH, PEKANBARU 28142

 0761-849568

 IR. LEO OSMAN LEKI

**RIAU ASIH JAYA, PT**

Gred 6

 JL. DURIAN GG. BUNTU NO. 86 ARENGKA, KAMPUNG MELAYU, KEC. SUKAJADI, PEKANBARU 28124

 DRS. ABRAHAM MARISI.HS

**RIAU BERSAUDARA, PT**

Gred 5

 JL. MERBAU TANDUK GG. TELEPON NO. 5 A, LABUH BARU TIMUR, KEC. PAYUNG SEKAKI, PEKANBARU 28292

 MUHAMMAD ALI MURFI

**RIAU BUMI BINA MAKMUR, PT**

Gred 5

 JL. H. IMAM MUNANDAR NO. 68 PEKANBARU, TENGGERANG SELATAN, KEC. BUKIT RAYA, PEKANBARU 28288

 0761-43651

 H. J A S M A N

**RIAU BUMI JAYA SEJAHTERA, PT**

Gred 5

 JL. PANGEAN NO. 4, SEKIP, KEC. LIMAPULUH, PEKANBARU 28142

 SRI HILDA DAHMINE

**RIAU CAHAYA BARATA, PT**

Gred 5

 JL. HANGTUAH NO. 104, REJOSARI, KEC. TENAYAN RAYA, PEKANBARU 28281

 AGUSLI ST

**RIAU GEMILANG TUAH NEGERI, PT**

Gred 5

 JL. NENAS NO. 46 FG RT. 01/RW. 04, KAMPUNG TENGAH, KEC. SUKAJADI, PEKANBARU 28128

 0761-20611

 PT\_RGTN@YAHOO.COM

 ENDY SUSANDY

**RIAU GRIYA LESTARI, PT**

Gred 5

 JL. GARUDA GG. TELEPON RT. 03/RW. 10, TAMPAN, KEC. PAYUNG SEKAKI, PEKANBARU 28292

 0761-7688739

 FREDERICK QUENDA

**RIAU INDAH ANUGRAH UTAMA , PT**

Gred 6

 JL. KAMPAR NO. 42 A, SEKIP, KEC. LIMAPULUH, PEKANBARU 28142

 0761-849566

 0761-849568

 RIAURM@HOTMAIL.COM

 IR. ROY MEINDO

**RIAU JAYA BERSAMA, PT**

Gred 5

 JL. KAPAU SARI NO. 73B, TENGERANG TIMUR, KEC. TENAYAN RAYA, PEKANBARU 28289

 0761-859141

 LILIARNI PURBA

**RIAU KARYA MANDIRI, PT**

Gred 5

 JL. HR SOEBRANTAS RT. 03/RW. 04, SIDOMULYO BARAT, KEC. TAMPAN, PEKANBARU 28294

 0761-61023

 DAMENJEFRY

**RIAU KARYA UTAMA, PT**

Gred 5

 JL. KUINI NO. 27, WONOREJO, KEC. MARPOYAN DAMAI, PEKANBARU 28125

 HENDRI GORINDA, ST

**RIAU MAJU CEMERLANG, PT**

Gred 5

 JL. T. TAMBUSAI NO. 500 F, TENGERANG BARAT, KEC. MARPOYAN DAMAI, PEKANBARU 28282

 SYAFRIADI

**RIAU MAKMUR PT**

Gred 5

 JL. KESEHATAN NO. 1, KAMPUNG BANDAR, KEC. SENAPELAN, PEKANBARU 28153

 0761-22610

 0761-22610

 PT.RIAU\_MAKMUR@YAHOO.COM

 Y U S W I T A, A.MD

**RIAU MANGGALA ABADI, PT**

Gred 5

 JL. MAS II NO. 557 RT. 04/RW. 011, LIMBUNGAN, KEC. RUMBAI PESISIR, PEKANBARU 28261

 ZULFAHMI, SE

**RIAU MESTIKA JAYA, PT**

Gred 5

 JL. KURAS II NO. 2 D RT. 02/RW. 01, KAMPUNG BARU, KEC. SENAPELAN, PEKANBARU 28154

 0761-78911410

 T O N I

**RIAU MITRA LESTARI, PT**

Gred 5

 JL. PANDAWA LIMA NO. 40, SIMPANG TIGA, KEC. BUKIT RAYA, PEKANBARU 28284

 0761-7074125

 ERIZAL, AMD

**RIAU MULTI CIPTA DIMENSI, PT**

Gred 5

 PERUM VILLA BUKIT RAYA BERTUAH BLOK B/1-2, JL. MULIA INDAH, TENGERANG SELATAN, KEC. BUKIT RAYA, PEKANBARU 28288

 IR. M. YUSUF

**RIAU PRIMA KARINDO, PT**

Gred 5

 JL. HARAPAN RAYA/OMBAK INDAH NO. 2A, TENGERANG SELATAN, KEC. BUKIT RAYA, PEKANBARU 28288

 IR. HAFIS AHMAD SETYADI

**RIAU RANCANG BANGUN , PT**

Gred 5

 JL. KENANGA NO. 63, PADANG BULAN, KEC. SENAPELAN, PEKANBARU 28156

 0761-25063

 IR. ARDI LAFIZA

**RIAU REZEKI ENGINEERING, PT**

Gred 6

 JL. SOEKARNO HATTA NO. 28, TAMPAN, KEC. PAYUNG SEKAKI, PEKANBARU 28292

 0761-571186

 IBNU HAZAIRIN HARAHAP, SE

**RIAU SEPADAN, PT**

Gred 6

 JL. WONOREJO NO. 13 RT. 02/08 RT. 02/RW. 08, WONOREJO, KEC. MARPOYAN DAMAI, PEKANBARU 28125

 0761-43963

 0761-43964

 RONI ARIANTO, ST

**RIAU TEKHNIK UTAMA, PT**

Gred 7

 JL. PANDAN V BRIGDJEN KATAMSO NO. 3B, TENGERANG UTARA, KEC. BUKIT RAYA, PEKANBARU 28289

 0761-862600

 RIAU.TEKHNIK.UTAMA@GMAIL.COM

 ARMANSAH

**RIAU YAKIN TEGUH, PT**

Gred 6

 JL. KENANGA NO. 45 LT. II, PADANG BULAN, KEC. SENAPELAN, PEKANBARU 28156

 0761-46572

 H. SJAHARUDDIN

**RIFANSI DWI PUTRA, PT**

Gred 6

 JL. PALAPA UJUNG NO. 145, SUKAJADI, KEC. SUKAJADI, PEKANBARU 28121

 0761-66283

 RICKY SINAMBELA

**RIKKI MANDALA SAKTI , PT**

Gred 5

 JL. SALEMBAH NO. 15, GOBAH RT. 003/RW. 004, SUKA MAJU, KEC. SAIL, PEKANBARU 28132

 0761-20934

 DETI ASRIANTI

**RIO INDO SEJAHTERA, PT**

Gred 5

 JL. AMAL MULIA NO. 15 RT. 06/RW. 09, LABUH BARU TIMUR, KEC. PAYUNG SEKAKI, PEKANBARU 28292

 EMMYLIA HARTATI

**RIODILA BUMI PERSADA, PT**

Gred 5

 JL. BUDI UTOMO II NO. 5, SIMPANG EMPAT, KEC. PEKANBARU KOTA, PEKANBARU 28116

 0761-42055

 RIODILA@YAHOO.COM

 ANTONI, SE

**RIVAL UTAMA, PT**

Gred 5

 JL. BAKTI PERMAI II-65, REJOSARI, KEC. TENAYAN RAYA, PEKANBARU 28281

 INDRAYANA

**RIVOMAS PENTASURYA , PT**

Gred 5

 J L. MAHONI NO. 7 RT. 02/RW. 04, TENGERANG UTARA, KEC. BUKIT RAYA, PEKANBARU 28289

 IRHAMI THAHER

PROVINSI : RIAU

**RIZKI MAULANA CONSULTANT, PT**

Gred 5

 JL. KAHARUDDIN NASUTION NO. 58, SIMPANG TIGA, KEC. BUKIT RAYA, PEKANBARU 28284

 H. KAMARUDDIN, ST

**ROJENAS, PT**

Gred 5

 JL. PASIR PUTIH NO. 29, SIMPANG TIGA, KEC. BUKIT RAYA, PEKANBARU 28284

 SITI RAHMA

**ROKAN HULU MAKMUR, PT**

Gred 5

 JL. K.H. A. DAHLAN NO. 133 B, SIDOMULYO TIMUR, KEC. MARPOYAN DAMAI, PEKANBARU 28125

 0761-26116

 H. SYAFARUDDIN

**RUMPUN JAYA, PT**

Gred 5

 JL. TUANKU TAMBUSAI, LABUH BARU BARAT, KEC. PAYUNG SEKAKI, PEKANBARU 28292

 ADHE SURYA ABDI, SH

**RYAN SYAWAL CONSULTANT, PT**

Gred 5

 JL. CEMARA NO. 10 C GOBAH, SUKA MAJU, KEC. SAIL, PEKANBARU 28132

 NURLIANI

**SABANA BABARE SEJAHTERA, PT**

Gred 5

 JL. KAHARUDDIN NASUTION NO. 118, SIMPANG TIGA, KEC. BUKIT RAYA, PEKANBARU 28284

 0761-73008

 IR. A S R I L

**SACUPA DAYO, PT**

Gred 5

 KOMP. PONDOK MUTIARA L 1 NO. 11, TAMPAN, KEC. PAYUNG SEKAKI, PEKANBARU 28292

 SOFENDI TJUATJA

**SALIGURI BANUA, PT**

Gred 5

 JL. PANGERAN HIDAYAT GANG TELADAN NO. 66, TANAH DATAR, KEC. PEKANBARU KOTA, PEKANBARU 28115

 0761-46261

 YOSRIZAL, ST

**SAMUDERA SURYA JAYA, PT**

Gred 5

 JL. DR. SETIA BUDI NO. 67 B, PESISIR, KEC. LIMAPULUH, PEKANBARU 28144

 0761-853452

 IR. H. SUBKHAN AZIZ

**SANDI ARIFA CONSULTANT, PT**

Gred 5

 JL. AMAL NO. 26, KAMPUNG TENGAH, KEC. SUKAJADI, PEKANBARU 28128

 0761-43027

 TRACESANDI@PLASA.COM

 HERIANTO

**SANIFA JAYA SEJAHTERA, PT**

Gred 5

 JL. KERETA API NO. 20/54, TAMPAN, KEC. PAYUNG SEKAKI, PEKANBARU 28292

 0761-26762

 IR. SYAFRI GAMALIAI

**SAPTA KARYA LESTARI, PT**

Gred 5

 JL. PEPAYA NO. 17, JADIREJO, KEC. SUKAJADI, PEKANBARU 28126

 0761-854109

 YUL SANTOSO TARIGAN

**SAPTA KARYA, PT**

Gred 7

 JL. KAKAP III NO. 130 BUKTI RAYA, KEC. MARPOYAN DAMAI, PEKANBARU 28282

 GUSWIR, IR

**SARAHMIDA, PT**

Gred 5

 JL. TERATAI NO. 38 C, SUKAJADI, KEC. SUKAJADI, PEKANBARU 28121

 0761-27753

 YUSKARNA

**SARANA SEJAHTERA MANDIRI, PT**

Gred 5

 JL. WORTEL NO. 1 RT. 04/RW. 018, SIDOMULYO BARAT, KEC. TAMPAN, PEKANBARU 28294

 SYARLI SUSYANTO, ST

**SARI ANDALAN MITRA, PT**

Gred 5

 JL. CEMARA NO. 11 C GOBAH, SUKA MAJU, KEC. SAIL, PEKANBARU 28132

 0761-22223

 IR. IDHAM KHALID

**SARI JAYA RIAU, PT**

Gred 5

 JL. TANGKUBAN PERAHU NO. 7, TENGERANG TIMUR, KEC. TENAYAN RAYA, PEKANBARU 28289

 0761-7702624

 R I F A I S.SOS

**SATRIA PUTRA PRATAMA RIAU, PT**

Gred 6

 JL. RAYA PEKANBARU - BANGKINANG, SIDOMULYO BARAT, KEC. TAMPAN, PEKANBARU 28294

 SPPR@GMAIL.COM

 IRMAN, ST

**SEJAHTERA UTAMA, PT**

Gred 5

 JL. BAMBU KUNING NO. 44-46, REJOSARI, KEC. TENAYAN RAYA, PEKANBARU 28281

 SUMANDI

**SEMANGAT HASRAT JAYA, PT**

Gred 7

 JL. BINTARA NO. 31, KOTA TINGGI, KEC. PEKANBARU KOTA, PEKANBARU 28112

 TRIANDI CHANDRA,BSC

**SENAPELAN RIAU PERDANA, PT**

Gred 5

 JL. SOEKARNO HATTA NO. 61 C KOMP. RUKO JATAYU, TENGERANG TENGAH, KEC. MARPOYAN DAMAI, PEKANBARU 28282

 H. MARZAINI UMAR

**SENTRA KARYA CAHAYA RAYA, PT**

Gred 5

 JL. T. TAMBUSAI KOMP. PANINSULA BLOK A NO. 1, PEKANBARU

 INDRAJANTO

**SEPAKAT TATA LESTARI, PT**

Gred 6

 JL. MERANTI NO. 45, LABUH BARU TIMUR, KEC. PAYUNG SEKAKI, PEKANBARU 28292

 0761-863120

 0761-37620

 HENDRA GUNAWAN, ST

**SEPTIANI WIRAKARYA TEKNIK, PT**

Gred 5

 JL. PIRANHA NO. 20, PEKANBARU

 H. MUHAMMAD YUNUS

**SERA RORA ABADI KONSULTAN, PT**

Gred 5

 JL. BELIMBING GG. BELIMBING III NO. 14 A, WONOREJO, KEC. MARPOYAN DAMAI, PEKANBARU 28125

 0761-858576

 DRA. ELVI DESWITA

**SERIADIL SAKTI, PT**

Gred 5

 JL. HANG TUAH NO. 34, REJOSARI, KEC. TENAYAN RAYA, PEKANBARU 28281

 0761-571815

 MUHAMMAD HIDAYAT, A.MD

**SERIBU PARIT, PT**

Gred 5

 JL. SAIL NO. 11 RT. 01/RW. 013, REJOSARI, KEC. TENAYAN RAYA, PEKANBARU 28281

 SRI SUMARNI

**SHAPA ABADI, PT**

Gred 5

 JL. ARJUNA / ANGGREK NO. 2 LABUH BARU, LABUH BARU TIMUR, KEC. PAYUNG SEKAKI, PEKANBARU 28292

 0761-42203

 PARISMAN IHWAN, SE

**SHRIKURNIA KONSULTAN, PT**

Gred 5

 JL. THAMRIN NO. 122 C, SUKA MAJU, KEC. SAIL, PEKANBARU 28132

 0761-20941

 KHAIDIR ISYA

**SIAK ALAM MAKMUR, PT**

Gred 5

 JL. RIAU NO. 133 B RT. 01/RW. 06, PADANG TERUBUK, KEC. SENAPELAN, PEKANBARU 28155

 I S W A N D I

**SIAK INDAH PERMAI, PT**

Gred 5

 JL. KULIM GG. JAMBU, TAMPAN, KEC. PAYUNG SEKAKI, PEKANBARU 28292

 0761-21385

 BAHASIN

**SIAK KELAKAP MANDIRI, PT**

Gred 5

 JL. KESEHATAN NO. 23 RT. 02/RW. 07, KAMPUNG BANDAR, KEC. SENAPELAN, PEKANBARU 28153

 YENNY ONGGIVIA

**SIAK MUTIARA MANDIRI, PT**

Gred 5

 JL. KESEHATAN NO. 23 PKU, KAMPUNG BANDAR, KEC. SENAPELAN, PEKANBARU 28153

 SAPARUDIN

**SIAK PUTRA MANDIRI, PT**

Gred 5

 JL. WR. MONGONSIDI NO. 21, SUKARAMAI, KEC. PEKANBARU KOTA, PEKANBARU 28113

 0761-20202

 T A S R I E F

**SIDI JAYA PRATAMA, PT**

Gred 5

 JL. PANGERAN HIDAYAT GG. BUNTU NO. 115, TANAH DATAR, KEC. PEKANBARU KOTA, PEKANBARU 28115

 0761-61656

 INTAN SURI

**SILFARI MUDA PRIMA, PT**

Gred 5

 JL. CENDRAWASIH NO. 66 C, TENGERANG TENGAH, KEC. MARPOYAN DAMAI, PEKANBARU 28282

 HENDRI AFRIANDI, ST

**SILFIA MUDA LESTARI, PT**

Gred 5

 JL. MELATI GG. PELITA NO. 13, HARJOSARI, KEC. SUKAJADI, PEKANBARU 28122

 SILVIA GIATI OKTAVIANI

**SINAR ARENGKA SETIA MAJU, PT**

Gred 5

 JL. CEMARA UJUNG NO. 128, SUKA MAJU, KEC. SAIL, PEKANBARU 28132

 0761-37630

 AFDALINA

**SINAR BARU MITRAJAYA, PT**

Gred 5

 JL. H. IMAM MUNANDAR NO. 160, TENGERANG SELATAN, KEC. BUKIT RAYA, PEKANBARU 28288

 0761-47736

 DARMANSYAH

**SINAR GALUH PRATAMA, PT**

Gred 7

 JL. SOEKARNO HATTA KOMPL. SKA BLOK D NO.44, LABUH BARU TIMUR, KEC. PAYUNG SEKAKI, PEKANBARU 28292

 0761-571743

 IMRAN

**SINAR HARAPAN UTAMA, PT**

Gred 5

 JL. PINANG NO. 7 P. BARU, WONOREJO, KEC. MARPOYAN DAMAI, PEKANBARU 28125

 0761-7047634

 HERWIN ZULKARNAIN, SE

**SINAR LESTARI, PT**

Gred 5

 JL. RIAU NO. 46 A RT. 01/RW. 07, KAMPUNG BANDAR, KEC. SENAPELAN, PEKANBARU 28153

 JONSON HARAHAP

**SINDORU PRIMA, PT**

Gred 7

 JL. GATOT SUBROTO NO.14 B, KOTA TINGGI, KEC. PEKANBARU KOTA, PEKANBARU 28112

 0761-36910

 0761-33410

 ASIHRIANTI

**SINERGI ALIANSI, PT**

Gred 5

 JL. KOMP. NANGKA SARI BLOK F NO. 99, PEKANBARU

 YELVI ERITA

**SINURTA KERTAHSIBAYAK, PT**

Gred 5

 JL. MELUR GG. LILI NO. 75, KEDUNGSARI, KEC. SUKAJADI, PEKANBARU 28123

 0761-857091

 PTSINURTAKS@YAHOO.COM

 SIMSON TAMBUN

**SMADH ELECTRIC INDONESIA, PT**

Gred 6

 JL. SOEKARNO HATTA, TENGERANG BARAT, KEC. MARPOYAN DAMAI, PEKANBARU 28282

 ILZAM FAUZI

**SOLARINDO INTERNUSA, PT**

Gred 5

 JL. IMAM MUNANDAR, TENGERANG LABUAI, KEC. BUKIT RAYA, PEKANBARU 28281

 0761-26958

 KUMAR SIANTAR

**STABILISED PAVEMENTS INDO PT**

Gred 7

 JL. BANDENG NO. 34, WONOREJO, KEC. MARPOYAN DAMAI, PEKANBARU 28125

 0761-45850

 0761-36480

 THOMAS DORRIEN

**STUDIAN TATA DINAMIKA, PT**

Gred 5

 JL. KAPLING II NO. 18/34 TANGKERANG UTARA, TENGERANG UTARA, KEC. BUKIT RAYA, PEKANBARU 28289

 0761-32794

 STUDIAN34@YAHOO.COM

 IR. ZULFIKAR UTAMA, IAI

**SUBUR INDAH KRISANY, PT**

Gred 6

 JL. DR. LEIMENA (KARET) NO. 45 LT. II, SAGO, KEC. SENAPELAN, PEKANBARU 28151

 0761-44856

 ALAMSYAH MARTAM

**SUCI ESALESTARI, PT**

Gred 5

 JL. SISINGAMANGARAJA NO. 35, KOTA TINGGI, KEC. PEKANBARU KOTA, PEKANBARU 28112

 0761-65539

 C I N D R A W A T I

**SUKAWENING ANUGERAH, PT**

Gred 5

 JL. DURIAN TVRI I NO. 29, SUKAJADI, KEC. SUKAJADI, PEKANBARU 28121

 PT\_SUKAWENING@YAHOO.CO.ID

 SHANDY NURLANA MT, SE

**SUMABOMI ABADIJAYA, PT**

Gred 5

 JL. DAMAI BLOK O NO. 06 KOMP. PURWODADI INDAH, SIDOMULYO BARAT, KEC. TAMPAN, PEKANBARU 28294

 DESRIANTO ST



**SUMARAJA INDAH, PT**

Gred 5

 JL. JEND. SUDIRMAN, KOMP. PERKANTORAN SUDIRMAN RAYA A 1-2, SIMPANG TIGA, KEC. BUKIT RAYA, PEKANBARU 28284

 0761-24701

 PTSRI@PEKANBARU.INDO.NET.ID

 IR. HAMIDI MARKOM

**SUMATERA GEMILANG, PT**

Gred 6

 JL. PAUS NO.32 G RUMBAI, LIMBUNGAN, KEC. RUMBAI PESISIR, PEKANBARU 28261

 DHINA NOVITA

**SUMBER ARTHA REKSA MULIA , PT**

Gred 5

 JL. JATAYU NO. 2 ARENGKA, PEKANBARU

 0761-7059993

 RAHMAT TOFERRY, SE

**SUMBER REZEKI PERDANA WACANNY, PT**

Gred 5

 JL. TANJUNG UBAN BLOK A NO. 2B, PESISIR, KEC. LIMAPULUH, PEKANBARU 28144

 SUPRIYADI, ST

**SUMBER REZEKI PERDANATAMA, PT**

Gred 6

 JL. DR. LEIMENA (KARET) NO. 66 - B, SAGO, KEC. SENAPELAN, PEKANBARU 28151

 MARIYANTO

**SUMIJA BANGUN PONDASI, PT**

Gred 5

 JL. SOEKARNO HATTA NO. 57 A, TENGERANG TENGAH, KEC. MARPOYAN DAMAI, PEKANBARU 28282

 0761-63184

 SYUKRON ROZY

**SUMIJA CIPTABETON KONSTRUKTAMA, PT**

Gred 7

 JL. ARENGKA NO. 57, LABUH BARU BARAT, KEC. PAYUNG SEKAKI, PEKANBARU 28292

 0761-24676

 FHITRI ULYANNI. SE. AK

**SUPERITA INDOPERKASA, PT**

Gred 6

 JL. DR. LEIMENA NO. 32, SAGO, KEC. SENAPELAN, PEKANBARU 28151

 0761-24789

 IR. HENNY NICKE WIJAYA

**SURIAN PEMBANGUNAN SEJAHTERA, PT**

Gred 5

 JL. T. BEY UJUNG NO. 9 RT. 04/RW. 015, SIMPANG TIGA, KEC. BUKIT RAYA, PEKANBARU 28284

 HENDRA M. NASIR

**SURYA AGUNG JAYA, PT**

Gred 5

 JL. KUANTAN II NO. 29, SEKIP, KEC. LIMAPULUH, PEKANBARU 28142

 KOKO WIJAYA

**SURYA BARU GEMILANG, PT**

Gred 6

 JL. KASAH NO. 26, TENGERANG TENGAH, KEC. MARPOYAN DAMAI, PEKANBARU 28282

 0761-857131

 E R L I Y A N T I

**SURYA CITRA RIAU , PT**

Gred 5

 JL. BALAM NO. 43 A, KAMPUNG MELAYU, KEC. SUKAJADI, PEKANBARU 28124

 ENRY IRYAWAN. S.SOS

**SURYA GEMILANG INDAH, PT**

Gred 5

 JL. DURIAN NO. 91 H, SUKAJADI, KEC. SUKAJADI, PEKANBARU 28121

 0761-587519

 PATRICIA MARIA ASTARI

**SURYA INTAN PERMATA, PT**

Gred 5

 JL. SOEKARNO HATTA KOMP. DUTA PERSADA BLOK. F/8, TENGERANG BARAT, KEC. MARPOYAN DAMAI, PEKANBARU 28282

 HR. ABDULLAH AFTAHRIN, RMZ

**SURYA MANDIRI PRATAMA, PT**

Gred 5

 KOMP. PANORAMA TAMAN RAYA BLOK H/2 RUMBAI, RUMBAI BUKIT, KEC. RUMBAI, PEKANBARU 28264

 0761-886868

 SURYA\_MP03@YAHOO.COM

 IR. FAUZAN CHALID

**SURYA MULIA PT**

Gred 5

 JL. M. ALI NO. 70 AB, PADANG TERUBUK, KEC. SENAPELAN, PEKANBARU 28155

 0761-859359

 GINTAR

**SURYA PELITA DINAMIKA, PT**

Gred 5

 JL. TANJUNG DATUK NO. 31 RT. 03/RW. 07, PESISIR, KEC. LIMAPULUH, PEKANBARU 28144

 LENI VALENIA

**SURYA RICO UTAMA, PT**

Gred 5

 JL. DARMA BAKTI NO. 142, LABUH BARU BARAT, KEC. PAYUNG SEKAKI, PEKANBARU 28292

 WILLY JACKSON, SE

**SURYA SINDOSEJAHTERA, PT**

Gred 5

 JL. KERETA API UJUNG NO. 70, TENGERANG TENGAH, KEC. MARPOYAN DAMAI, PEKANBARU 28282

 0761-856746

 DRS. H. WAHYUDIANTO

**SWADAYA ABDI MANUNGGAL, PT**

Gred 5

 JL. T. TAMBUSAI KOMP. NANGKA RAYA PERMAI BLOK D NO. 04, TENGERANG BARAT, KEC. MARPOYAN DAMAI, PEKANBARU 28282

 0761-571812

 HERWANDI. SE

**SYARITAMAYOLA, PT**

Gred 5

 JL. K.H. AHMAD DAHLAN NO. 133A, KAMPUNG TENGAH, KEC. SUKAJADI, PEKANBARU 28128

 0761-46584

 IMAN SYAHRIAL,S.KOM

**SYAVIAN MANDIRI, PT**

Gred 5

 JL. KAPTEN FADILLAH NO. 6, SUKA MULIA, KEC. SAIL, PEKANBARU 28133

 0761-7614158

 YUNIANTO SYAFRI,ST

**TABING INDAH UTAMA PERKASA, PT**

Gred 5

 JL. H. IMAM MUNANDAR NO. 254, TENGERANG SELATAN, KEC. BUKIT RAYA, PEKANBARU 28288

 0761-32112

 LUNG ZULYADEN

**TAMAKO RAYA PERDANA, PT**

Gred 7

 JL. DR. LEIMENA NO.30 LANTAI II, KEC. RUMBAI, PEKANBARU 28151

 0761-32783

 DRS. DASRIL

**TAMENG SARI INDONESIA, PT**

Gred 5

 JL. TEUKU UMAR NO. 82 A, RINTIS, KEC. LIMAPULUH, PEKANBARU 28141

 ONDY HANAFIE

**TANJUNG KATUNG JAYA, PT**

Gred 5

 JL. BANGAU NO. 15 RT. 03/RW. 05, KAMPUNG MELAYU, KEC. SUKAJADI, PEKANBARU 28124

 0761-24277

 IR. SUDUNG, M

**TASIK SERAI PT**

Gred 5

 JL. KESEHATAN NO. 1, KAMPUNG BANDAR, KEC. SENAPELAN, PEKANBARU 28153

 0761-22610

 0761-22610

 TASIKSERAIGROUP@YAHOO.COM

 JANUARIA

**TASYA PRIMA AGUNG, PT**

Gred 6

 JL. K.H. AHMAD DAHLAN NO. 133B, WONOREJO, KEC. MARPOYAN DAMAI, PEKANBARU 28125

 0761-26116

 HJ. RITAWARDANI

**TATA MANDALA JAYA, PT**

Gred 5

 JL. GELUGUR UJUNG NO. 20, TENGERANG UTARA, KEC. BUKIT RAYA, PEKANBARU 28289

 0761-38376

 TAMAN\_CONSULT@YAHOO.COM

 IR. H. DALIMI YUNUS

**TEKNIK SUMERU, PT**

Gred 5

 JL. JEND SUDIRMAN NO. 285, KOTA BARU, KEC. PEKANBARU KOTA, PEKANBARU 28114

 0761-34370

 H. ROESLY

**TEPIAN PERMAI, PT**

Gred 5

 JL. SOEBRANTAS GG. JAMBU NO. 3, TAMPAN, KEC. PAYUNG SEKAKI, PEKANBARU 28292

 0761-848839

 FRANS NOVANDO, SE

**TERIANG SAKTI CONSULTANT, PT**

Gred 5

 JL. MANGGIS NO. 01 SIMPANG PANAM, SIDOMULYO BARAT, KEC. TAMPAN, PEKANBARU 28294

 HJ. HALITAWATI

**TIGA PILAR SEJATI, PT**

Gred 5

 JL. TUANKU TAMBUSAI NO. 04 A, JADIREJO, KEC. SUKAJADI, PEKANBARU 28126

 HARNI YUSNITA, ST

**TIGA PUTERI, PT**

Gred 5

 JL. RIAU GG. PESONA NO. 9 RT. 03/RW. 01, KAMPUNG BARU, KEC. SENAPELAN, PEKANBARU 28154

 0761-31823

 H.M. YUSUF, AS

**TIMBA SAGARA ENGINEERING CONSULTANT, PT**

Gred 5

 JL. TUNAS JAYA GG. PARKIT, TENGERANG TIMUR, KEC. TENAYAN RAYA, PEKANBARU 28289

 TIMBASAGARA@YAHOO.COM

 ADRIAN, ST

**TIMUR JAYA PERKASA, PT**

Gred 5

 JL. SOEKARNO HATTA KOMP. CENTRAL NIAGA BLOK C NO. 15, TAMPAN, KEC. PAYUNG SEKAKI, PEKANBARU 28292

 IR. WAHYUDI

**TIRTA ARTHA KENCANA, PT**

Gred 5

 JL. UTAMA GG. ANGGUR UJUNG NO. 77 B, SIMPANG TIGA, KEC. BUKIT RAYA, PEKANBARU 28284

 0761-72989

 HAZRIATI

**TITIAN SEJAHTERA LESTARI, PT**

Gred 5

 JL. RAMBAI NO. 25 RT. 001/RW. 001, SIMPANG BARU, KEC. TAMPAN, PEKANBARU 28293

 ZAFRUL ILYAS

**TOBE INDAH, PT**

Gred 7

 JL. SISINGAMANGARAJA NO.13, SUMAHILANG, KEC. PEKANBARU KOTA, PEKANBARU 28111

 0761-36284

 BUDI ASHARI, SE

**TRACE ENGINEERING CONSULTANT, PT**

Gred 5

 JL. AMAL NO. 26, KAMPUNG TENGAH, KEC. SUKAJADI, PEKANBARU 28128

 0761-43027

 TRACE\_PT06@PLASA.COM

 AGUSWAR

**TRI KARSA, PT**

Gred 5

 JL. PAHLAWAN KERJA NO. 53 A, SIMPANG TIGA, KEC. BUKIT RAYA, PEKANBARU 28284

 0761-72890

 IR. NURSHODIQ

**TRI MEGAH JAYA UTAMA, PT**

Gred 5

 JL. TENGGU UMAR NO. 78 C, RINTIS, KEC. LIMAPULUH, PEKANBARU 28141

 RISMAN

**TRIAPUTRA ABADI SENTOSA, PT**

Gred 5

 JL. TANJUNG DATUK NO. 212 E, SEKIP, KEC. LIMAPULUH, PEKANBARU 28142

 0761-839011

 M. ROBBY ASLAN

**TRIDEA SENADA, PT**

Gred 5

 JL. PEMUDA NO. 01, LABUH BARU TIMUR, KEC. PAYUNG SEKAKI, PEKANBARU 28292

 0761-33410

 SUSANNA HENDRO

**TRIFA ABADI, PT**

Gred 7

 JL. WONOREJO NO. 13, WONOREJO, KEC. MARPOYAN DAMAI, PEKANBARU 28125

 0761-43963

 0761-43964

 TRIFAABADI-RIAU@PLASA.COM

 ANWAR EFFENDIE

**TRIFA SUKSES PRIMA, PT**

Gred 5

 JL. GARUDA GG. TELEPON NO. 3 B, LABUH BARU TIMUR, KEC. PAYUNG SEKAKI, PEKANBARU 28292

 MARYANTO

**TRIO PERMATA, PT**

Gred 5

 JL. KAMPAR GG. KAMPAR VII NO. 20 RT. 02/RW. 03, TANJUNG RHU, KEC. LIMAPULUH, PEKANBARU 28143

 ASMARI

**TRIPUTRA DIAN SAKTI, PT**

Gred 5

 JL. KAHARUDDIN NASUTION NO. 222, SIMPANG TIGA, KEC. BUKIT RAYA, PEKANBARU 28284

 ATAN

**TRIS UTAMA PT**

Gred 5

 JL. KELI II NO. 599, LIMBUNGAN BARU, KEC. RUMBAL PESISIR, PEKANBARU 28261

 BURHAN MANALOE

**TRISATAMA MANDIRI, PT**

Gred 5

 JL. KAPLING I NO. 6B, TENGERANG UTARA, KEC. BUKIT RAYA, PEKANBARU 28289

 0761-854841

 DEBBY RIANI

**PROVINSI : RIAU**

**TUAH BERSAMA, PT**

Gred 6

 JL. MERANTI GG. FLORA NO. 43, TENGERANG SELATAN, KEC. BUKIT RAYA, PEKANBARU 28288

 0761-37620

 HENDRA GUNAWAN, ST

**TUAH MITRA PERSADA, PT**

Gred 5

 JL. AMAL MULIA I BLOK B-01, LABUH BARU TIMUR, KEC. PAYUNG SEKAKI, PEKANBARU 28292

 IR. YUDA WARTAMAN PANGARIBUAN

**TUGU MAS MULYA SEJAHTERA , PT**

Gred 5

 JL. SOEKRANO HATTA NO. 11, DELIMA, KEC. TAMPAN, PEKANBARU 28291

 0761-61128

 0761-61127

 HOZI MUBARAK, ST

**TUJUH PUTRA ADIPERDANA, PT**

Gred 5

 JL. TAMAN SARI NO. 4, TENGERANG SELATAN, KEC. BUKIT RAYA, PEKANBARU 28288

 SYAHRUL, SE

**TULAI LESTARI, PT**

Gred 5

 JL. MUHAJIRIN NO. 343, SIDOMULYO BARAT, KEC. TAMPAN, PEKANBARU 28294

 KHAIRIL AMAL

**TUNAS MEKAR HARAPAN, PT**

Gred 5

 JL. HANG LEKIR NO. 35 RT. 002/RW. 003, SUKA MAJU, KEC. SAIL, PEKANBARU 28132

 0761-42778

 MISRAN

**TUNAS SEJAHTERA ABADI, PT**

Gred 5

 JL. CEMARA NO. 26, SUKA MAJU, KEC. SAIL, PEKANBARU 28132

 0761-561369

 WAHYUDI APSARIAWAN ST

**TUNGGAL JAYA SANTIKA, PT**

Gred 7

 JL. DR. LIEMENA NO. 30, SAGO, KEC. SENAPELAN, PEKANBARU 28151

 0761-32783

 SAIFUL BAKRI

**UNGGUL HARRY TEKNIK SURYA , PT**

Gred 5

 JL. SOEKARNO HATTA NO. 88 A, LABUH BARU TIMUR, KEC. PAYUNG SEKAKI, PEKANBARU 28292

 0761-586649

 HARRY HO

**USAHA KITA ADIJAYA, PT**

Gred 6

 JL. ARENGKA KOMP. SKA NO. 21, LABUH BARU BARAT, KEC. PAYUNG SEKAKI, PEKANBARU 28292

 0761-62761

 NORA ADNAN

**USAHA KITA LESTARI, PT**

Gred 7

 JL. H. IMAM MUNANDAR NO.201 A, TENGERANG SELATAN, KEC. BUKIT RAYA, PEKANBARU 28288

 0761-35173

 USAHAKITALESTARI@TELKOM.NET

 H. ADNAN NOOR

**USAHA PERDANA, PT**

Gred 5

 JL. DR.SUTOMO NO. 67 RT. 01/RW. 07, SEKIP, KEC. LIMAPULUH, PEKANBARU 28142

 H. ISWAN

**UTAMA KELUARGA, PT**

Gred 5

 JL. KAPAU SARI BLOK C NO. 35C, TENGERANG TIMUR, KEC. TENAYAN RAYA, PEKANBARU 28289

 JARIMIN

**VALVE REPAIR MANDIRI, PT**

Gred 5

 JL. KELAPA GADING NO. 18 B, TENGERANG SELATAN, KEC. BUKIT RAYA, PEKANBARU 28288

 0761-856680

 KAMRUL RIZAL

**VELYCIA MANDIRI, PT**

Gred 5

 JL. KAHARUDDIN NASUTION NO. 11 RT. 02/RW. 07, SIMPANG TIGA, KEC. BUKIT RAYA, PEKANBARU 28284

 HENDRI

**VICOSALMA MANDIRI, PT**

Gred 5

 JL. DELIMA NO. 10A, DELIMA, KEC. TAMPAN 28291

 0761-7723364

 PT\_VOM@YMAIL.COM

**VIDIA MANDIRI, PT**

Gred 5

 JL. BAKTI GG. KELUARGA I NO.3, TAMPAN, KEC. PAYUNG SEKAKI, PEKANBARU 28292

 D E S M I R A

**VINDHARA DINAMIKA RIAU, PT**

Gred 5

 KOMP. PERKANTORAN TAMAN MELLA BLOCK C NO. 4 JL. T. TAMBUSAI, TENGERANG SELATAN, KEC. BUKIT RAYA, PEKANBARU 28288

 0761-57231

 VINDHARA@YAHOO.COM

 DEVI RIANISARI

**VIRAJAYA RIAU PUTRA, PT**

Gred 7

 JL. T TAMBUSAI NO.14 RT. 01/RW. 08, TENGERANG BARAT, KEC. MARPOYAN DAMAI, PEKANBARU 28282

 0761-7891668

 M.YUSRI RAHMALIS

**VISI TEKNIKTAMA UNGGUL, PT**

Gred 5

 JL. TUANKU TAMBUSAI, KOMP PANINSULA BLOK B-4 LT. II, PEKANBARU

 0761-571703

 VISI\_UNGGUL@YAHOO.COM

 IR. SYAFRINAL

**VISITECH GEMILANG, PT**

Gred 5

 JL. TUANKU TAMBUSAI KOMP PANINSULA BLOK B - 4, PEKANBARU

 0761-571307

 SYAMSUL BAHRI, BE

**VOLTA ANGKASA, PT**

Gred 5

 JL. ADI SUCIPTO / CENDANA NO.44, PEKANBARU

 YUSWIL JOEBAHAR

**WAHANA CIPTA SIBUNTUON, PT**

Gred 5

 PERMATA RATU BLOK. N 13 RT. 03/RW. 011, TENGERANG SELATAN, KEC. BUKIT RAYA, PEKANBARU 28288

 DONAL SILITONGA

**WAHANA JAYA PRIMA , PT**

Gred 6

 JL. TUANKU TAMBUSAI KOMPLEKMANGKA RAYA PERMAI BLOK G1\\\\\\V6, TENGERANG BARAT, KEC. MARPOYAN DAMAI, PEKANBARU 28282

 0761-371143

 WAHANAJAYAPRIMA@HOTMAIL.COM

 ANDI CAHYADI

**PROVINSI : RIAU**

**WAHANA TATA GRIYA, PT**

Gred 5

 JL. DAHLIA UJUNG NO. 60 RT. 01/RW. 02, KEDUNGSARI, KEC. SUKAJADI, PEKANBARU 28123

 ALFIAN BACHTIAR, SE

**WAHANA TATA RIAU, PT**

Gred 6

 JL. GARUDA GG. TELEPON NO. 5 - B, TAMPAN, KEC. PAYUNG SEKAKI, PEKANBARU 28292

 0761-751387

 DANNER SIAHAAN, ST

**WAHYU PRATAMA, PT**

Gred 5

 JL. JATI NO. 11 A/15 RT. 04/RW. 08, KAMPUNG BANDAR, KEC. SENAPELAN, PEKANBARU 28153

 0761-848505

 IRWANDI

**WANASAKTI INDAH, PT**

Gred 5

 JL. SOEKARNO HATTA NO. 97 RT. 03/RW. 10, LABUH BARU TIMUR, KEC. PAYUNG SEKAKI, PEKANBARU 28292

 M TRI PRASETYANTO

**WASISTA KREASI , PT**

Gred 5

 JL. H. IMAM MUNANDAR NO. 114 B, TENGERANG SELATAN, KEC. BUKIT RAYA, PEKANBARU 28288

 0761-47728

 WASISTAK@YAHOO.COM

 HJ. DEWI DASAWARTI

**WASTU ASRINDORIAU, PT**

Gred 5

 JL. TENGGU ZAINAL ABIDIN NO. 11 B, SEKIP, KEC. LIMAPULUH, PEKANBARU 28142

 0761-41171

 YANNI LESTARI

**WAWASAN NUSANTARA ABADI, PT**

Gred 5

 JL. PASIR PUTIH NO. 12, SIMPANG TIGA, KEC. BUKIT RAYA, PEKANBARU 28284

 0761-674357

 WNA\_PKU@YAHOO.CO.ID

 AFRIYANTO ST

**WIJAYA MULIA MANDIRI, PT**

Gred 6

 JL. H.O.S. COKROAMINOTO NO. 34, SUKARAMAI, KEC. PEKANBARU KOTA, PEKANBARU 28113

 0761-31534

 0761-23240

 JONNY ANDREAS

**WINATA SAPUTRA PERKASA, PT**

Gred 5

 JL. ANGKASA NO. 22, TAMPAN, KEC. PAYUNG SEKAKI, PEKANBARU 28292

 H E N D R I

**WINNER SENTOSA ABADI, PT**

Gred 5

 JL. RINDANG NO. 55 A, REJOSARI, KEC. TENAYAN RAYA, PEKANBARU 28281

 DARWIN

**WIRA PUTRA PERKASA, PT**

Gred 5

 JL. PEMUDA NO. 1, TAMPAN, KEC. PAYUNG SEKAKI, PEKANBARU 28292

 LINDA VERONICA LIM

**WIRATAMA ROYAL GROUP, PT**

Gred 5

 JL. SUKA JAYA / TUNAS JAYA NO.5, LABUH BARU BARAT, KEC. PAYUNG SEKAKI, PEKANBARU 28292

 NINGSIH INDRAYANI

**WITOFAR NUSANTARA , PT**

Gred 5

 JL. SEKOLAH GRIYA NIRWANA BLOK A3 NO. 43, LIMBUNGAN, KEC. RUMBAI PESISIR, PEKANBARU 28261

 0761-556100

 FERITA ERLINDA

**YASINDO MITRA SARANA, PT**

Gred 5

 JL. TEREMPA NO. 01 RT. 01/RW. 03, SIMPANG EMPAT, KEC. PEKANBARU KOTA, PEKANBARU 28116

 SUHAIMIN

**YASPIS NUSA SHABILA, PT**

Gred 5

 JL. KALI PUTIH NO. 49 RT. 01/RW. 07, TENGERANG UTARA, KEC. BUKIT RAYA, PEKANBARU 28289

 IR. KALEB LATUMAHINA

**YASRA INTERNATIONAL, PT**

Gred 5

 PERUMAHAN VILLA BUKIT RAYA BERTUAH BLOK B/1-2 JL. MULIA INDAH, TENGERANG SELATAN, KEC. BUKIT RAYA, PEKANBARU 28288

 DRS. MOHAMMAD YAMIN

**YOSIKO SETIA KARYA, PT**

Gred 5

 JL. DATUK SETIA MAHARAJA NO. 07 RT. 04/RW. 01, SIMPANG TIGA, KEC. BUKIT RAYA, PEKANBARU 28284

 0761-43154

 EVA SUSANTI

**YUD MASTER, PT**

Gred 5

 JL. DIRAN NO. 7 RT. 01/RW. 04, JADIREJO, KEC. SUKAJADI, PEKANBARU 28126

 FIKRI WAHYUDI HAMDANI, S.SOS

**ZAKY REALITA PERKASA, PT**

Gred 5

 JL. INTAN SEJAHTERA BLOK I NO. 4 RT. 04/RW. 015, SIMPANG TIGA, KEC. BUKIT RAYA, PEKANBARU 28284

 EDDY ARDINAL

**ZALKO HANOVIA, PT**

Gred 5

 JL. ROKAN I NO. 31, TANJUNG RHU, KEC. LIMAPULUH, PEKANBARU 28143

 0761-37156

 ANDIKO BANARI, BSC

**ZAMRUD INTAN PERMATA, PT**

Gred 5

 JL. WIJAYA MALPINAS 25 B MELUR RT. 03/02, KEDUNGSARI, KEC. SUKAJADI, PEKANBARU 28123

 NORVA BAKTI

**ZAN BROTHER PT**

Gred 5

 JL. H. IMAM MUNANDAR HARAPAN RAYA NO. 99C, TENGERANG UTARA, KEC. BUKIT RAYA, PEKANBARU 28289

 0761-849231

 TAN AGNI PRAHARANI

**ZASUKO INFO, PT**

Gred 5

 JL. DTK SETIA MAHARAJA KOMP MAHARAJA BUSINESS AND RESIDENCE BLOK., SIMPANG TIGA, KEC. BUKIT RAYA, PEKANBARU 28284

 0761-7893208

 INFO@ZASUKO.COM

 ARA BUDIDARMA RACHMAT

**ZICO, PT**

Gred 5

 JL. BALAM NO. 17, KAMPUNG MELAYU, KEC. SUKAJADI, PEKANBARU 28124

 ZUKRI

**KOTA D U M A I**

**ABDI UTAMA NUSA PERSADA, PT**

Gred 5

 JL. SUKAJADI NO. 76, D U M A I

 MARIANA

**AJI SENTANA MANDALA, PT**



Gred 5

 JL. SUKAJADI GG BALI NO. 57, D U M A I

 BONAI PANCA PUTRA





**ANCHAPUTRA PRIBUMI, PT**

Gred 5

 JL. MERDEKA, D U M A I  
 0765-33105  
 RISSANDRO DIAN PRATAMA



**ANDALAN KARISMA PERTINDO, PT**

Gred 5

 JL. NATUNA NO. 12 A RT. 001/RW. 008, SUKAJADI, KEC. DUMAI KOTA, D U M A I 28812  
 0765-439905  
 0765-439905  
 KARMILA



**ANDAM DEWI LESTARI PT**

Gred 5

 JL. DELIMA NO. 30 A, RIMBA SEKAMPUNG, KEC. DUMAI KOTA, D U M A I 28822  
 YANG DELON



**ARINDI GEMILANG, PT**

Gred 6

 JL. MELAYU NO. 21, SUKAJADI, KEC. DUMAI KOTA, D U M A I 28812  
 0765-35134  
 SUHARNO



**ARROW BUKIT CENDANA, PT**

Gred 5

 JL. BUDI KEMULIAAN, D U M A I  
 JHON STEVEN GULTOM SH



**BABUL IKHSAN, PT**

Gred 5

 JL. KENARI NO. 25 F, KEC. DUMAI BARAT, D U M A I  
 0765-31047  
 BUDI SAPUTRA





**BAGAS PUTRA UTAMA, PT**

Gred 5

 JL. KELAKAP TUJUH KOMP BTN ASRI NO. D12, D U M A I  
 0765-34452  
 MAYA DUMASARI





**BANGUN SARI PERKASA, PT**

Gred 5

 JL. SULTAN HASANUDDIN NO. 77, KEC. DUMAI BARAT, D U M A I  
 0765-7009386  
 0765-439772  
 JHOHAN. T



**BAWA KARAENG UTAMA, PT**

Gred 5

 JL. SEI MASANG NO. 125 RT. 003/RW. 006, BULUH KASAP, KEC. DUMAI TIMUR, D U M A I 28814  
 0765-33257  
 WARISYA@BAWAKARAENG.CO.ID  
 H.A.WARIS DAENG SIRANG



**BINA GRAHA UTAMA, PT**

Gred 5

 JL. SIDOREJO, RATU SIMA, KEC. DUMAI SELATAN, D U M A I 28827  
 ABDUL RAHIM





**BINA KARYA BERSAMA, PT**

Gred 5

 JL. SIDOREJO GG. DAMAI NO. 03, D U M A I  
 RIZALI LUBIS



**BINTANI, PT**

Gred 5

 JL. TENAGA NO. 05, D U M A I  
 0765-33073  
 0765-33073  
 PT.BINTANI@YAHOO.COM  
 HJ. MARIA MUSTAFA



**BOGOR INDAH , PT**

Gred 5

 JL. CEMPEDAK, D U M A I  
 0765-36381  
 ISTI

**BUANA ROKAN INDAH , PT**

Gred 5

 JL. KASWARI NO. 34 C, KEC. DUMAI BARAT, D U M A I  
 SURIDAWATI





**BUANA SAMOSIR PERMAI, PT**

Gred 5

 JL. RAYA BUKIT DATUK NO. 40, D U M A I  
 AGUS SALIM



**BUDHI GUNA, PT**

Gred 5

 JL. TERATAI NO.85, KEC. DUMAI TIMUR, D U M A I  
 0765-35380  
 0765-439597  
 SALMAN



**BUDHIAN INDRA PT**

Gred 5

 JL. CEMPEDAK NO. 11A - 11B LT. II, KEC. DUMAI BARAT, D U M A I 35184  
 0765-36381  
 H. ZULKIFLI ABBAS



**BUDI LUHUR SENDANG PERKASA, PT**

Gred 5

 JL. PANGERAN DIPONEGORO NO. 140, RIMBA SEKAMPUNG, KEC. DUMAI KOTA, D U M A I 28822  
 S A A D.BAC



**BUKIT KAPUR CONSULTAN, PT**

Gred 5

 JL. CEMPEDAK NO. 11 A, D U M A I  
 0765-31491  
 ROZALI, ST



**BUKIT MADANI DUA, PT**

Gred 5

 JL. TENAGA NO. 66 A, D U M A I  
 EKO PRAYITNO



**BUKIT PUTRI, PT**

Gred 5

 JL. OMBAK GG. DUKU NO. 1, D U M A I  
 SITI ROHANI



**CAHAYA PELITA, PT**

Gred 5

 JL. PAUS GG. SEMPURNA NO. 05 B, PANGKALAN SESAI, KEC. DUMAI BARAT, D U M A I 28824  
 IBRAHIM



**CHRISTINE RUDY DARMO, PT**

Gred 5

 JL. ANGGUR NO. 9, DUMAI KOTA, KEC. DUMAI KOTA, D U M A I 28811  
 NURHAYATI



**CIPTA ABADI, PT**

Gred 5

 JL. MAKMUR GG. DAHLIA NO. 42, D U M A I  
 SRI ASTUTI BORU SIANTURI



**CIPTA UTAMA SUKSESINDO, PT**

Gred 5

 JL. KAMBOJA NO. 121 A, BINTAN, KEC. DUMAI KOTA, D U M A I  
 0765-35758  
 SYAMSUR



**CITRA PATRA ABADI, PT**

Gred 5

 JL. KELAKAP TUJUH NO. 14, D U M A I  
 0765-35883  
 LINA DARWATI, SE

**CITRA PRABU MAJASARI, PT**

Gred 5

 JL. DELIMA NO. 29 A, RIMBA SEKAMPUNG, KEC. DUMAI KOTA, D U M A I 28822  
 HEFRI YUNUS.S.SOS

**DELCO CITRA BUANA, PT**

Gred 5

 JL. TEGALEGA NO. 8 K 2, KEC. DUMAI BARAT, D U M A I 31443

 0765-31443

 WIDODO, ST

**DEWA RUCI MULIA, PT**

Gred 5

 JL. PASAR PULAU PAYUNG NO. 01, RIMBA SEKAMPUNG, KEC. DUMAI KOTA, D U M A I 28822

 MASRUDIN YATIM

**DEWI SIERA PERSADA, PT**

Gred 5

 JL. SEI MASANG NO. 125 RT. 03, BULUH KASAP, KEC. DUMAI TIMUR, D U M A I 28814

 WARISYA@BAWAKARAENG.CO.ID

 HJ. ENNY SIERANG

**DORNAULI, PT**

Gred 5

 JL. TAMAN MITRA A-4/17 RT. 02, BUKIT TIMAH, KEC. DUMAI SELATAN, D U M A I 28826

 SUSY DORNAULI HUTAURUK, SE

**DUMA SEGITIGA UTAMA, PT**

Gred 5

 JL. RAJA ALI HAJI DUMAI, D U M A I

 AMIRUDDIN DAENG PABALI

**DUMAI EKA JAYA SAKTI, PT**

Gred 6

 JL. SIMPANG TETAP NO. 07, D U M A I

 SANDORO MIKAEL

**DUMAI MANDIRI JAYA, PT**

Gred 5

 JL. SUKAJADI NO. 102, KEC. DUMAI BARAT, D U M A I

 PT\_DUMAI\_MANDIRI\_JAYA@YAHOO.COM

 HARY IRAWAN

**DUMAI SAKTI MANDIRI, PT**

Gred 5

 JL. NELAYAN LAUT NO. 4, PANGKALAN SESAI, KEC. DUMAI BARAT, D U M A I 28824

 0765-36112

 DEDI ISMANTO

**DUTA PERDANA,PT**

Gred 5

 JL. BENGKALIS II NO. 99, PANGKALAN SESAI, KEC. DUMAI BARAT, D U M A I 28824

 ZAINUDDIN

**EKA CIPTA ABADI, PT**

Gred 5

 JL. SULTAN SYARIF KASIM NO. 122, D U M A I

 SYAMSURI

**EKA PRABU MAJASARI, PT**

Gred 5

 JL. DELIMA NO. 29 A DUMAI, RIMBA SEKAMPUNG, KEC. DUMAI KOTA, D U M A I 28822

 0765-32041

 HJ. YUCHRIANA

**EKADAYA MULTIGUNA, PT**

Gred 5

 JL. PULAU PAYUNG NO. 14, D U M A I

 DRS.PAMAL HARAHAP

**FAJAR ABADI SENTOSA, PT**

Gred 5

 JL. TUNAS BARU NO. 9, D U M A I

 YULIAN SURI, SE

**FAJAR BARU, PT**

Gred 5

 JL. RAMBUTAN GG. GANDUM NO.05 RT. 11, RIMBA SEKAMPUNG, KEC. DUMAI KOTA, D U M A I 28822

 0765-440341

 HJ. ANZIWAR

**FAJARTEHNIK DUMAI, PT**

Gred 5

 JL. RAJAWALI NO. 51, D U M A I

 0765-31997

 YULIARMAN HAR

**FEGA MACELIA, PT**

Gred 5

 JL. SUKAJADI GG. KARTINI NO. 09, D U M A I

 FEBBY PRANSISCA G. TETELEPA

**FICA MANDIRI, PT**

Gred 5

 JL. LISTRIK NO. 12, D U M A I

 0765-37788

 INDRRA HARY MURTHY, S.SOS

**GAJAH MAS PERDANA, PT**

Gred 5

 JL. MERPATI GG CENDANA NO. 16, D U M A I

 ISNAINI,S.SI

**GASINDO ANUGERAH PRIMA, PT**

Gred 5

 JL. RAYA BUKIT TIMAH NO. 8, KEC. DUMAI BARAT, D U M A I

 MARTHA SIWALETTE

**GUNUNG RACHMAD UTAMA, PT**

Gred 6

 JL. BUKIT DATUK GG. KURNIA NO. 8, BUKIT DATUK, KEC. DUMAI SELATAN, D U M A I 28825

 0765-38755

 PT\_GUNUNG\_RU@YAHOO.COM

 H. RAHUDDIN NASUTION

**GURUH PERSADA SEJAHTERA, PT**

Gred 5

 JL. SUKAJADI NO. 95, D U M A I

 L U K M A N

**HARAPAN RIAU BEDELAU SEJAHTERA, PT**

Gred 6

 JL. BENGKALIS II NO. 98, D U M A I

 MUHAMMAD RAFKANI

**HASTA BANGKIT FAJAR, PT**

Gred 5

 JL. TAKARI GG. AMPERA NO. 30, D U M A I

 ROBERT NICOLAS

**HIMPANA PUTRI TUJUH, PT**

Gred 5

 JL. SULTAN SYARIF QASIM, TELUK BINJAI, KEC. DUMAI TIMUR, D U M A I 28813

 DARLIANA

**IKHTIAR PUTRA KUANTAN, PT**

Gred 5

 JL. JEND. SUDIRMAN NO. 373/76, D U M A I

 RIEDHA GEMA SAKTI, BE

**IMALABORATAMA, PT**

Gred 5

 JL. TEGALEGA GG. RUKUN NO. 17 A, KEC. DUMAI BARAT, D U M A I

 AHMAD HARAHAP

**INDAH KARYA PUTRA , PT**

Gred 5

 JL. MERANTI LAUT SIMP. PAUS NO. 01, SIMPANG TETAP DARUL IHSAN, KEC. DUMAI BARAT, D U M A I 28824

 H. TUMADI

**INDO PRIMA PERSADA, PT**

Gred 5

 JL. PEMUDA NO. 5, D U M A I

 ANDI EKO

**INTIDAYA SINDUM, PT**

Gred 5

 JL. SULTAN SYARIF KASIM NO. 161, D U M A I

 0765-34770

 RUSLAN

**JASKAL SUBUR, PT**

Gred 5

 JL. TEGALEGA NO. 8 DUMAI, D U M A I

 R E F D I, SE

**JAYA PRATAMA ABADI, PT**

Gred 5

 JL. SUKAJADI NO. 99, PURNAMA, KEC. DUMAI BARAT, D U M A I 28823



 RUDI JUNAIDI



**PROVINSI : RIAU**



**JEBAT PERKASA, PT**

Gred 5

 JL. NELAYAN LAUT NO. 19, PANGKALAN SESAI, KEC. DUMAI BARAT, D U M A I 28824  
 0765-31289  
 DRS.ZULKIFLI AHAD,MM



**JONI TATA TUAH NEGERI, PT**

Gred 5

 JL. TAKARI GG. CERMAI NO. 1, D U M A I  
 IDHAM



**JOTA GAMMA , PT**

Gred 5

 JL. BINTAN NO. 63 B, D U M A I  
 AMRAN USMAN





**KAMI SATOYO, PT**

Gred 5

 JL. S SYARIF KASIM NO.121, TELUK BINJAI, KEC. DUMAI TIMUR, D U M A I 28813  
 0765-32662  
 MUZLAN



**KARINAMO MENDE PT**

Gred 5

 JL. KASWARI NO. 34, LAKSAMANA, KEC. DUMAI KOTA, D U M A I 28821  
 0765-31047  
 AKP.ARHM@DUMAI.WASANTARA.NET.I  
 RUDI THAMRIN



**KARYA MUDA ANUGERAH CIPTA, PT**

Gred 5

 JL. TERATAI NO. 60, D U M A I  
 0765-439473  
 W I R D I Y A N A, AMD



**KARYA MUDA BELIA, PT**

Gred 5

 JL. KAMBOJA NO. 128, DUMAI KOTA, KEC. DUMAI KOTA, D U M A I 28811  
 OFI UMI AS



**KARYA PUTRA SATRIA, PT**

Gred 5

 JL. OMBAK GG. DUKU NO. 16, KEC. DUMAI BARAT, D U M A I  
 S O L I H I N



**KHAIRUL JAYA, PT**

Gred 5

 JL. BELIMBING GG. BINAJI I NO. 04 A, RIMBA SEKAMPUNG, KEC. DUMAI KOTA, D U M A I 28822  
 AMRINA



**KOEBOERAYA BANGUN PERKASA, PT**

Gred 5

 JL. SADAR NO. 56/JL. KELAKAP TUJUH NO.284, KEC. DUMAI BARAT, D U M A I  
 0765-53637  
 DIMPOS MANAEK SIMANUNGKALIT



**KUMARA BHUMI PATRIA , PT**

Gred 5

 JL. DATUK LAKSAMANA NO.94 DUMAI, DUMAI KOTA, KEC. DUMAI KOTA, D U M A I 28811  
 0765-36741  
 MISWANDI



**KURNIA ARENA JAYA, PT**

Gred 5

 JL. JEND. SUDIRMAN NO. 23 RT. 002/RW. 002, KEC. DUMAI KOTA, D U M A I 28813  
 D J O H A R I



**LIA CERIA, PT**

Gred 5

 JL. MANGGA NO. 33, D U M A I  
 0765-35354  
 AGUSTINUS SIHOTANG



**LIMA SAUDARA TEHNIK, PT**

Gred 5

 JL. CEMPEDAK NO. 11, KEC. DUMAI BARAT, D U M A I  
 W A G I M I N



**LONG STONE SEJAHTERA PT**

Gred 5

 JL. BENGKALIS II NO. 99, PANGKALAN SESAI, KEC. DUMAI BARAT, D U M A I 28824  
 PAULA ROSSI



**LUCKY HORSE, PT**

Gred 5

 JL. SUKAJADI NO. 157, SUKAJADI, KEC. DUMAI KOTA, D U M A I 28812  
 0765-31377  
 HERWANDIN





**MAJU KARYA PUTRA, PT**

Gred 5

 JL. PAUS GG. SEMANGKA RT. 13, SIMPANG TETAP DARUL IHSAN, KEC. DUMAI BARAT, D U M A I 28824  
 AMARI



**MANDANA JATI MANDIRI, PT**

Gred 5

 JL. SIDOREJO NO. I A, D U M A I  
 0765-36970  
 MANDANAJATIMANDIRI@GMAIL.COM  
 DRS. SYAFARUDDIN



**MARINA JAYA, PT**

Gred 5

 JL. MERDEKA NO. 331 DUMAI, BINTAN, KEC. DUMAI KOTA, D U M A I  
 0765-325444  
 OSLAN PANO



**MEDALI RIAU PRIMA, PT**

Gred 5

 JL. JEND SUDIRMAN 113, D U M A I  
 K A M A R U D D I N



**MEGASARANA PRIMATAMA, PT.**

Gred 5

 JL. SUKOSARI NO. 6, D U M A I  
 ACHI\_TETELEPTA@YAHOO.COM  
 JOHANNES M.P. TELEPTA, SH



**MERDEKA NUGRAHA KIRANA, PT**

Gred 5

 JL. JERUK NO. 47, D U M A I  
 AMIR H. ATAN



**METRA AGUNG MULIA, PT**

Gred 5

 JL. KASWARI GG KENARI NO. 26, D U M A I  
 MUHAMMAD ANWAR



**MIDIYA GRAHA, PT**

Gred 5

 JL. SYECH UMAR, PANGKALAN SESAI, KEC. DUMAI BARAT, D U M A I 28824  
 0764-70079  
 WISERMAN .BW



**MITRA PERDANA SEJATI, PT**

Gred 5

 JL. DUMAI - SEI PAKNING KEL. TELUK MAKMUR DUMAI, BUKIT KAYU KAPUR, KEC. BUKIT KAPUR, D U M A I 28882  
 ABDULLAH MUHAMMAD AYUB



**MULTI RIAU MANDIRI, PT**

Gred 5

 JL. SULTAN SYARIF KASIM GG. TAUFIK NO. 64, D U M A I  
 RAMLAN



**MULTI SARANA ADHIPRAKARSA PT**

Gred 5

 JL. ANGGUR NO. 106, D U M A I  
 0765-31062  
 SUFRIATI

**NITA WIRASTA GEMILANG, PT**

Gred 5

 JL. TEGALEGA NO. 08 RT. 23, KEC. DUMAI BARAT, D U M A I  
 HJ.ERMANITA

**NONI MELIA INDRA PT**

Gred 6

 JL. BUDI KEMULIAAN 154/JL. CEMPEDAK, PANGKALAN SESAI, KEC. DUMAI BARAT, D U M A I 28824

 HJ. SULASTRI SABAR

**NONY MELIA INDRA, PT**

Gred 6

 JL. BUDI KEMULIAAN NO. 154, PANGKALAN SESAI, KEC. DUMAI BARAT, D U M A I 28824

 0765-35814

 0765-36381

 NY. HJ. SULASTRI SABAR

**NURI BAGUS PERKASA, PT**

Gred 5

 JL. SIMPANG MESJID NO. 41 BUKIT DATUK LAMA, BUKIT DATUK, KEC. DUMAI SELATAN, D U M A I 28825

 ANNI JAUHARI

**NURIMA INDAH , PT**

Gred 5

 JL. AMPERA NO. 37, D U M A I

 HJ. NURUL KHAMARIAH

**NUSANTARA KARYA CIPTA, PT**

Gred 5

 JL. TERATAI NO. 29, KEC. DUMAI TIMUR, D U M A I

 ALI AMAR

**PAKNING INTER CONTINENTAL, PT**

Gred 5

 JL. SUNGAI MASANG, BULUH KASAP, KEC. DUMAI TIMUR, D U M A I 28814

 BENYAMIN ILDREM SIREGAR, SE

**PALM OIL BALAM INDUSTRIES, PT**

Gred 5

 JL. SULTAN SYARIF KASIM NO. 53, D U M A I

 0765-31275

 H E N D R A

**PATRA JAYA PUTRI, PT**

Gred 5

 JL. RAYA BUKIT DATUK GG. A. SAMAD NO. 48, D U M A I

 ROHANI

**PATRA KOMALA, PT**

Gred 5

 JL. JERUK NO. 27, KEC. DUMAI BARAT, D U M A I

 0765-439950

 YANTI KOMALASARI, SE

**PATRA ZALVA, PT**

Gred 5

 JL. DELIMA NO. 22 RT. 02, PURNAMA, KEC. DUMAI BARAT, D U M A I 28823

 0765-439950

 YANTI\_KOMALA@YAHOO.COM

 YANTI KOMALASARI, SE

**PELINTUNG JAYA EXPRES, PT**

Gred 5

 JL. SEI - PAKNING RT. 01/RW. 01, D U M A I

 ERWAN

**PERDANA JAYA AGUNG, PT**

Gred 5

 JL. SEI ROKAN NO. 87 B, D U M A I

 0765-35928

 FAUZI

**PESONA BHAKTI RIAU, PT**

Gred 5

 JL. JEND SUDIRMAN NO. 40, D U M A I

 MUHAMMAD ROZALI

**PINDHONTA, PT**

Gred 5

 JL. MARLAN JAYA SIMP. TUNAS SETIA NO. 2, D U M A I

 BALQIS INGGRIT IVIYANTI. G

**PRADARA BINTANG MERDEKA, PT**

Gred 5

 JL. KARTINI RT. 02, D U M A I

 ARPIS ZEIN, SH

**PRIMATAMA NUSANTARA ABADI, PT**

Gred 5

 JL. RAYA BUKIT DATUK GG. SELAMAT NO. 5, D U M A I

 0765-31456

 H.ABDUL WAHAB

**PURICINDO KARYABERSAMA, PT**

Gred 5

 JL. ANGGUR GG. MURNI, D U M A I

 HENDRA KOESNAWAN, SE

**PURINDO JAYA, PT**

Gred 5

 JL. JENDRAL SUDIRMAN NO. 434, D U M A I

 0765-33304

 HENDRATNO

**PUTRA SETIA BANGSA, PT**

Gred 5

 JL. SAMUDRA RT.07 PURNAMA, PURNAMA, KEC. DUMAI BARAT, D U M A I 28823

 KASNAN, SH

**PUTRI AYU RIAU MANDIRI, PT**

Gred 5

 JL. ARIFIN AHMAD RT. 01, TANJUNG PALAS, KEC. DUMAI TIMUR, D U M A I 28816

 0765-38154

 RIFENERI

**PUTRI KHARISMA JAYA DUMAI, PT**

Gred 5

 JL. NANGKA NO. 66, D U M A I

 ZIAD

**PUTRI RIZKI, PT**

Gred 5

 JL. TERATAI NO. 94, D U M A I

 BIDASARI

**PUTRI SALJU SATRIA, PT**

Gred 6

 JL. TENAGA NO. 31, DUMAI KOTA, KEC. DUMAI KOTA, D U M A I 28811

 0765-438061

 HJ. BAHRIA YATIM

**QIRBAH PUSAKA LESTARI, PT**

Gred 5

 JL. TENAGA NO. 67, KEC. DUMAI TIMUR, D U M A I

 0765-31579

 AFRIZAL

**QUANTUM SURYA ABADI, PT**

Gred 6

 JL. KAMBOJA NO. 127, KEC. DUMAI TIMUR, D U M A I

 0765-439579

 RAMLI

**RABELLA NUSA AGUNG, PT**

Gred 5

 JL. JEND. SUDIRMAN NO. 213, D U M A I

 MARCIA GRACIA

**RADHA ARU CIPTA, PT**

Gred 5

 JL. OMBAK GG. DUKU NO. 19, D U M A I

 0765-37994

 Z U L F A D L I, SE

**RAHMAT PAMIDUK OMAS , PT**

Gred 5

 JL. TEGALEGA NO. 17, KEC. DUMAI BARAT, D U M A I

 ABDUL RAHMAN HARAHAP

**RAJAWALI SAKTI PRIMA, PT**

Gred 5

 JL. SULTAN HASANUDDIN NO.88, RATU SIMA, KEC. DUMAI SELATAN, D U M A I 28825

 ANDI AFANDI

**RASMI INDAH, PT**

Gred 5

 JL. PAUS GG. SEMPURNA NO. 05, PANGKALAN SESAI, KEC. DUMAI BARAT, D U M A I 28824

 0765-32645

 0765-32645

 RAMLAN MUSTAFA

**RESIDANUSA ACORYETIKA, PT**

Gred 5

 JL. MERDEKA NO. 300, BINTAN, KEC. DUMAI KOTA, D U M A I

 INSANDRA ALLEN SILALAH

**RIAU YAKIN USAH, PT**

Gred 5

 JL. SULTAN SYARIF QASIM RT. 01, TELUK BINJAI, KEC. DUMAI TIMUR, D U M A I 28813

**RIMBA SEJATI AGROTAMA, PT**

Gred 5

 JL. SEI MASANG NO. 109, BULUH KASAP, KEC. DUMAI TIMUR, D U M A I 28814

 TED ILDREM SIREGAR

**RIMBUN DWI DHARMA, PT**

Gred 5

 JL. TUNAS KARYA NO. 57, KEC. DUMAI BARAT, D U M A I 32304

 APRIYANTI PRATAMI

**RINA JAYA, PT**

Gred 6

 JL. BUKIT DATUK LAMA NO. 60A, BUKIT DATUK, KEC. DUMAI SELATAN, D U M A I 28825

 0765-38755

 RINAJAYA\_PT@YAHOO.COM

 SUGENG HARTONO

**RIO PUTRA PRATAMA, PT**

Gred 5

 JL. SUKAJADI NO. 128, D U M A I

 RIO ANDRIAN

**ROULI LESTARI NUSANTARA, PT**

Gred 5

 JL. SULTAN SYARIF KASIM NO. 277, BINTAN, KEC. DUMAI KOTA, D U M A I

 RONNY SILITONGA

**RUKUN NUSA PRATAMA, PT**

Gred 5

 JL. TEGALEGA NO. 5 B, KEC. DUMAI BARAT, D U M A I

 0765-31213

 HARTAWAN

**SANDY PUTRA SEMPURNA , PT**

Gred 5

 JL. BUDI KEMULIAAN NO. 152, PANGKALAN SESAI, KEC. DUMAI BARAT, D U M A I 28824

 H. WAIDIR

**SCIENCE TECH SOLUTION, PT**

Gred 5

 JL. TUNAS MULIA NO. 27, BUKIT DATUK, KEC. DUMAI SELATAN, D U M A I 28825

 BAMBANG GUNAWAN

**SETIA KARYA, PT**

Gred 5

 JL. BARUNA 1 NO.5 TEGALEGA, D U M A I

 EDI MAWARDI

**SIDDHAYATRA WIRASARI, PT**

Gred 5

 JL. DUMAI - SEI PAKNING RT. 03/ 02 MUNDAM RT. 03/RW. 02, MUNDAM, KEC. MEDANG KAMPAI, D U M A I 28825

 YULIZAR KAHAR

**SONDANG NATUR, PT**

Gred 5

 JL. S. SYARIF KASIM NO.23, TELUK BINJAI, KEC. DUMAI TIMUR, D U M A I 28813

 HJ. ASMARINI

**SRI SOLO, PT**

Gred 5

 JL. OMBAK NO. 30 KEC. DUMAI BARAT, KEC. DUMAI BARAT, D U M A I

 SRI WIKANINGSIH

**SUKMA DEWA PERKASA, PT**

Gred 5

 JL. TENAGA NO. 24 B, D U M A I

 0765-32328

 SYARIFAH FATMAH, A. MD

**SULIPA JAYA, PT**

Gred 5

 JL. TENAGA NO. 231, SUKAJADI, KEC. DUMAI KOTA, D U M A I 28812

 0765-33073

 MUSTAFA KAMAL

**SUPRINDO UTAMA, PT**

Gred 5

 JL. BINTAN GG. MATA AIR NO.26, SUKAJADI, KEC. DUMAI KOTA, D U M A I 28812

 HERU SUPRIONO

**SYAFARI SEPAKAT JAYA, PT**

Gred 5

 JL. OMBAK GG. LEMBAGA NO. 02, D U M A I

 SYAFRAN

**TALAGOA INDO KEMIKA , PT**

Gred 5

 JL. OMBAK NO. 5 B, D U M A I

 HADISYAR

**TAMPOER UTAMA, PT**

Gred 5

 JL. JEND. SUDIRMAN NO. 415, D U M A I

 ERNITA

**TANJUNGJATI SAKTI, PT**

Gred 5

 JL. IMAM BONJOL NO. 326, D U M A I

 DRS. SULAIMI ACHMAD

**TARIDA COY, PT**

Gred 5

 JL. KASWARI NO. 34, D U M A I

 RUDY THAMRIN

**TERATAI INDAH JAYA, PT**

Gred 5

 JL. KAMBOJA NO. 811 RT. 01/RW. 03, D U M A I

 HERMAN

**THOMAS JAYA RAYA, PT**

Gred 5

 JL. AHMAD YANI RT. 23, RIMBA SEKAMPUNG, KEC. DUMAI KOTA, D U M A I 28822

**TIEKPHO JAYA, PT**

Gred 5

 JL. DOCK YARD NO. 31, SIMPANG TETAP DARUL IHSAN, KEC. DUMAI BARAT, D U M A I 28824

 ZAINAL ARIF, S.PI

**TRI TUNGGAL PERMAI, PT**

Gred 5

 JL. BUKIT DATUK LAMA NO. 145 C, BUKIT DATUK, KEC. DUMAI SELATAN, D U M A I

 0765-31965

 TUMBUR SIHOMBING

**TRIDAYA MUKTISAKTI UTAMA, PT**

Gred 5

 JL. PULAU PAYUNG GG. SIPIROK NO. 01, D U M A I

 HOTMA ALDA

**TUGAS ANDA MULIA, PT**

Gred 5

 JL. TEGA LEGA NO.8, RATU SIMA, KEC. DUMAI SELATAN, D U M A I 28825

 ABDUL RAHMAN HARAHAP

**TUNAS AGUNG, PT**

Gred 6

 JL. SULTAN SYARIF KASIM KOMP. PT.  
PELINDO I NO. 32, TELUK BINJAI, KEC.  
DUMAI TIMUR, D U M A I 28813

 0765-440341

 RAFFLES RASUL

**WARISI JAYA, PT**

Gred 5

 JL. RAYA BANGSAL ACEH NO. 01 RT. 05,  
BANGSAL ACEH, KEC. SUNGAI SEMBILAN, D U  
M A I 28826

 H. JAYADI

**WIRA PUTRA PERKASA DUMAI, PT**

Gred 5

 JL. NANGKA NO. 45, D U M A I

 0765-32584

 ALI

**YOWANDA, PT**

Gred 5

 JL. MERANTI II KELAKAP TUJUBH GG. JATI  
NO. 02, KEC. DUMAI BARAT, D U M A I

 SUKATMI

**ZUJU ENДАРINDO PRIMA, PT**

Gred 6

 JL. NELAYAN GG. KEMUNING NO. 4,  
PANGKALAN SESAI, KEC. DUMAI BARAT, D U  
M A I 28824

 0765-439579

 MUHAMMAD ILYAS

<http://www.bps-go.id>

# DIREKTORI PERUSAHAAN KONSTRUKSI PROVINSI JAMBI

Peta 6. Banyaknya Perusahaan/Usaha Konstruksi  
Menurut Kabupaten/Kota Provinsi Jambi, 2014

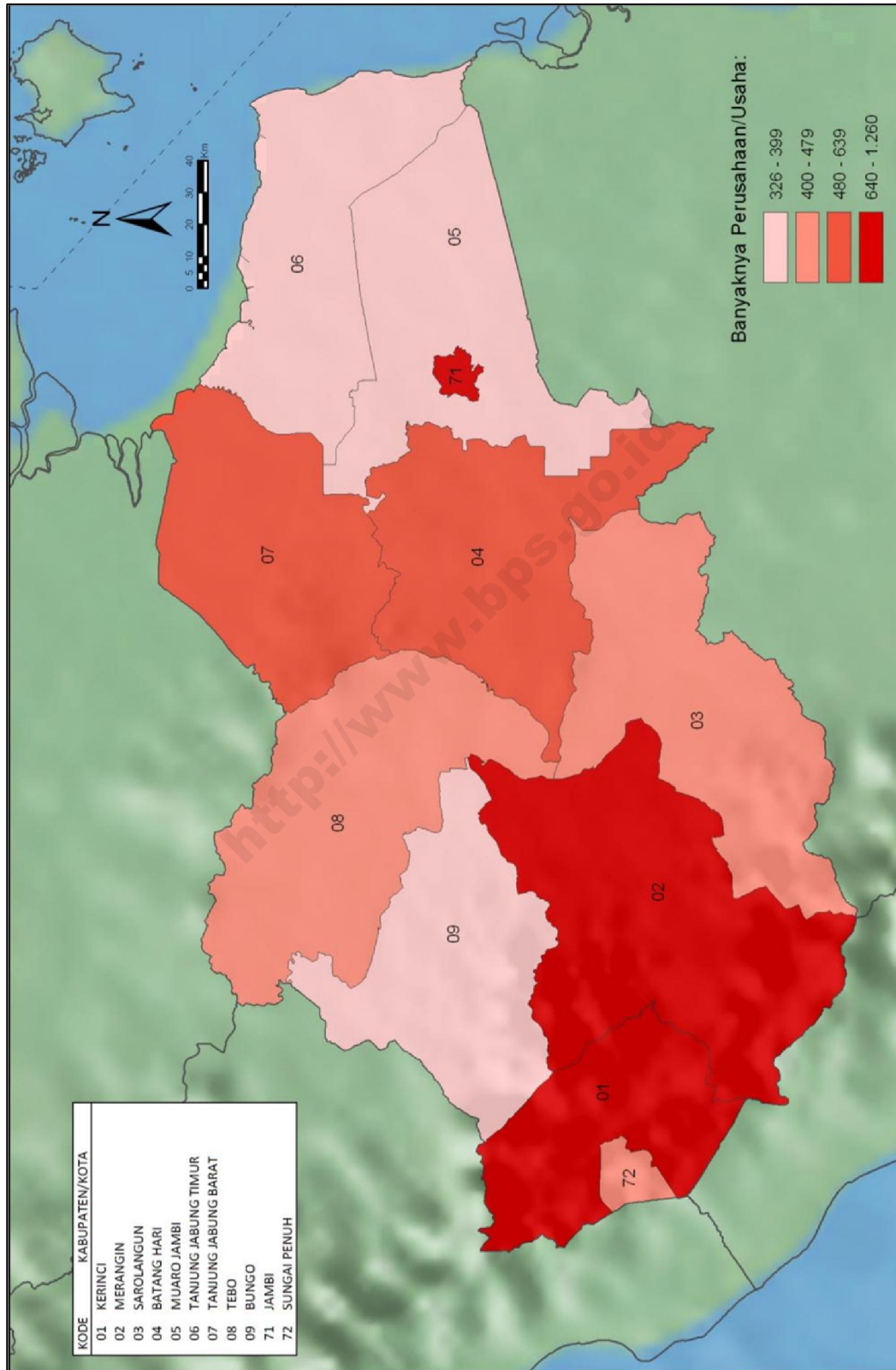

**Tabel 12** Banyaknya Perusahaan/Usaha Konstruksi menurut Skala Usaha Provinsi Jambi, 2014

Kabupaten/Kota	Perorangan	Kecil	Menengah	Besar	Non Kualifikasi	Jumlah
(1)	(2)	(3)	(4)	(5)	(6)	(7)
1501 Kerinci	1 052	200	5	2	-	1 259
1502 Merangin	542	383	3	2	-	930
1503 Sarolangun	237	188	2	-	-	427
1504 Batang Hari	558	30	7	2	-	597
1505 Muaro Jambi	241	136	6	-	-	383
1506 Tanjung Jabung Timur	218	175	-	-	-	393
1507 Tanjung Jabung Barat	296	308	28	2	-	634
1508 Tebo	321	148	4	3	-	476
1509 Bungo	215	97	11	3	-	326
1571 Jambi	349	653	108	35	1	1 146
1572 Sungai Penuh	219	238	2	-	-	459
JUMLAH	4 248	2 556	176	49	1	7 030



**Tabel 13** Banyaknya Perusahaan/Usaha Konstruksi menurut Badan Usaha Provinsi Jambi, 2014

Kabupaten/Kota	PT/PT Persero	CV	Firma	Koperasi	Perorangan	Jumlah
(1)	(2)	(3)	(4)	(5)	(6)	(7)
1501 Kerinci	7	200	-	-	1 052	1 259
1502 Merangin	5	383	-	-	542	930
1503 Sarolangun	2	188	-	-	237	427
1504 Batang Hari	9	29	1	-	558	597
1505 Muaro Jambi	6	136	-	-	241	383
1506 Tanjung Jabung Timur	-	175	-	-	218	393
1507 Tanjung Jabung Barat	30	306	-	2	296	634
1508 Tebo	7	148	-	-	321	476
1509 Bungo	14	97	-	-	215	326
1571 Jambi	144	652	-	1	349	1 146
1572 Sungai Penuh	2	238	-	-	219	459
JUMLAH	226	2 552	1	3	4 248	7 030

**Gambar 13.** Banyaknya Perusahaan/Usaha Konstruksi menurut Skala Usaha Provinsi Jambi, 2014

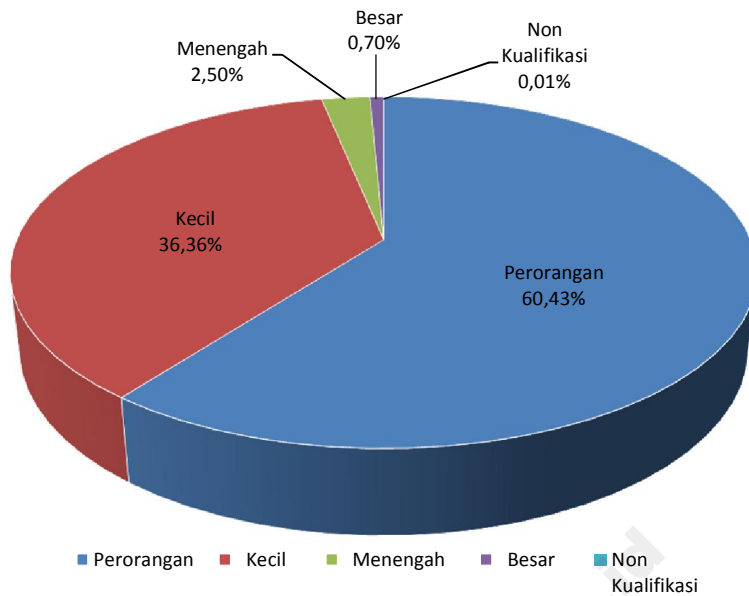

**Gambar 14.** Banyaknya Perusahaan/Usaha Konstruksi menurut Badan Usaha Provinsi, Jambi 2014

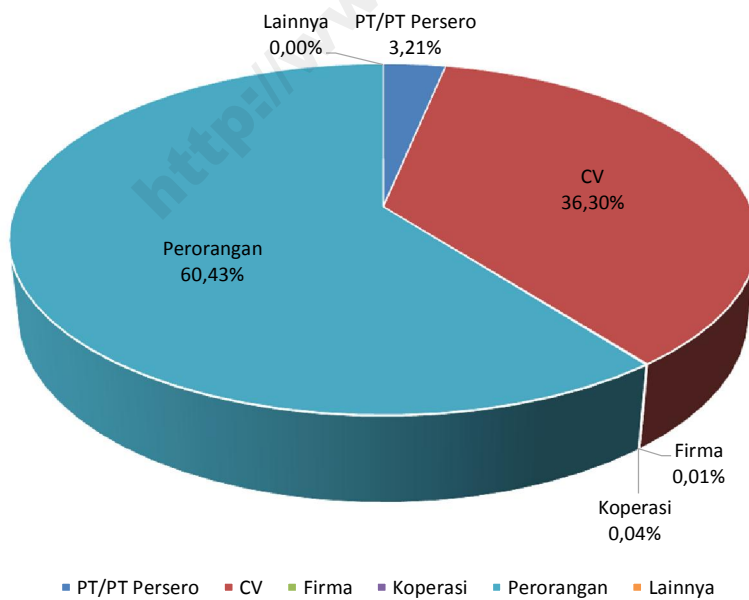

**KAB. KERINCI**

**AIR PANAS SEMURUP, PT**

Gred 5

 KOTO DUA BARU NO.25 SEMURUP RT. 01, KOTO DUA BARU, KEC. AIR HANGAT BARAT, SIULAK 37161

 H. SALMAN ALFARISI A.J, ST

**AIR TENANG, PT**

Gred 5

 DESA AIR TENANG SEMURUP, AIR TENANG, KEC. AIR HANGAT, SIULAK 37161

 RADINAL

**ANUGRAH BINTANG KERINCI, PT**

Gred 5

 JL. RAYA PASAR SEMURUP RT. 003 RT. 003, PASAR SEMURUP, KEC. AIR HANGAT, SIULAK 37161

 IR. BOY EDWAR, MM

**HENDRA PUTRA, PT**

Gred 6

 JL. RAYA SEMURUP RT. 03 RT. 03, AIR TENANG, KEC. AIR HANGAT, SIULAK 37161

 H. ANDI PUTRA WIJAYA

**LAWANG AGUNG, PT**

Gred 5

 DESA TELAGO PULAU TENGAH, DUSUN BARU PULAU TENGAH, KEC. KELILING DANAU, SIULAK 37173

 AYUBKAN RAMLI

**PRIMA PEMBANGUNAN KERINCI, PT**

Gred 6

 JL. BASUKI RAHMAT, PUGU, KEC. AIR HANGAT BARAT, SIULAK 37161

 0748-324320

 PRIMA\_PEMBANGUNANPT@YAHOO.CO.ID

 NONY SEPRIANTY

**SINAR KARYA, PT**

Gred 5

 DESA AIR TENANG - SEMURUP, AIR TENANG, KEC. AIR HANGAT, SIULAK 37161

 DEDI MASYUNI, SE

**KAB. MERANGIN**

**ALIMI PUTRA PERSADA, PT**

Gred 5

 KEL. PEMATANG KANDIS, KELURAHAN PEMATANG KANDIS, KEC. BANGKO, BANGKO 37314

 HJ. ZUHDIA

**BUKIT PUTIH LESTARI, PT**

Gred 5

 PEMATANG KANDIS, KELURAHAN PEMATANG KANDIS, KEC. BANGKO, BANGKO 37314

 IR. MUSYATIANOV

**MAHA RUPA ABADI, PT**

Gred 6

 JL. BANGKO KERINCI KM. 44, KEC. RENAH PEMBARAP, BANGKO 37312

 H. SYAMSUN YAHYA

**RAFIQ SALAM, PT**

Gred 6

 JL. ALI SUDIN RT. 17, KELURAHAN PEMATANG KANDIS, KEC. BANGKO, BANGKO 37314

 HAMID

**RENO JAYA SEJAHTERA, PT**

Gred 5

 JL. MASUMAI NO. 22, KEC. BANGKO, BANGKO 37314

 TAN HERAYANTO

**KAB. SAROLANGUN**

**MANDIANGIN JAYA, PT**

Gred 5

 JL. LINTAS SUMATERA KM. 1, KEC. SAROLANGUN, SAROLANGUN

 0745-92237

 MANDIANGIN\_JAYA@HOTMAIL.COM

 MUSHARSYAH

**PURNAMA INDAH ABADI, PT**

Gred 5

 JL. PEMUDA, SUKASARI, KEC. SAROLANGUN, SAROLANGUN 37481

 MAHELY DARSI

**KAB. BATANG HARI**

**ARAI JASA TAMA, PT**

Gred 5

 JL. SULTAN THAH, RENGAS CONDOG, KEC. MUARA BULIAN, MUARA BULIAN 36611

 0743-22626

 ARZANIL

**DWIKARSA MANDIRI UTAMA, PT**

Gred 5

 JL. GAJAH MADA RT. 003/RW. 001, RENGAS CONDOG, KEC. MUARA BULIAN, MUARA BULIAN 36611

 ARMAINA ARDI, ST

**HAMRO PT**

Gred 5

 JL. SUMBA NO. 24 PERUMNAS BATANG HARI, MUARA BULIAN, KEC. MUARA BULIAN, MUARA BULIAN 36611

 NELSON

**NAUFAL SURYA, PT**

Gred 5

 JL. HALMAHERA NO. 27 PERUMNAS, MUARA BULIAN, KEC. MUARA BULIAN, MUARA BULIAN 36611

 DRS. H. ABDUL RAHMAN

**PUTRA BAJUBANG, PT**

Gred 5

 JL.KARANGANYAR NO. 17 RT. 008/RW. 003, PENEROKAN, KEC. BAJUBANG, MUARA BULIAN 36611

 PUTRA\_BAJUBANG@YAHOO.COM

 HELVIS

**RAKSA AGUNG JAYA, PT**

Gred 5

 LK. I. KEL. BAJUBANG, PENEROKAN, KEC. BAJUBANG, MUARA BULIAN 36611

 ELLY TRIANA

**SUMBER JAWA MAS, PT**

Gred 5

 JL. CASIAVERA RT. 26/RW. 07, MUARA BULIAN, KEC. MUARA BULIAN, MUARA BULIAN 36611

 DRS. AR.SYAHBANDAR

**SUPARTA JAYA UTAMA, PT**

Gred 6

 JL. GAJAH MADA NO. 24 RT. 01, MUARA BULIAN, KEC. MUARA BULIAN, MUARA BULIAN 36611

 WILLY LEMAN NIRSAN

**TEMBESI AGUNG PT**

Gred 6

 JL. SUMBA PERUMNAS MA. BULIAN, MUARA BULIAN, KEC. MUARA BULIAN, MUARA BULIAN 36611

 EFENDY HARIANJA

**KAB. MUARO JAMBI**

**ADITYA PRATAMA, PT**

Gred 5

 DESA BREMBANG RT. 07, BEREMBANG, KEC. SEKERNAN, SENGETI 36381

 SRI MAWARNI, ST

**BERAMBAN BULIAN, PT**

Gred 5

 JL. JAMBI MUARA BULIAN RT. 03, MENDALO DARAT, KEC. JAMBI LUAR KOTA, SENGETI 36361

 BERLIAN TITIPAN ILAHI

**BULIAN TRAS UTAMA, PT**

Gred 5

 DESA BUKIT BALING RT. 03, BUKIT BALING, KEC. SEKERNAN, SENGETI 36381

 ASWIR YUSUF SANWIE

**CAWANG ARTHA SENTOSA, PT**

Gred 5

 DESA SEKERNAN RT. 05, SEKERNAN, KEC. SEKERNAN, SENGETI 36381

 0741-33407

 THIRTA WANGSA ATMAJA, SE

**ELINDO PUTRA, PT**

Gred 5

 JL. LINTAS TIMUR, KELURAHAN SENGETI, KEC. SEKERNAN, SENGETI 36381

 ABDI MULIA

**WIJAYA KESUMA MANDIRI, PT**

Gred 5

 KEL. SENGETI RT. 08, KELURAHAN SENGETI, KEC. SEKERNAN, SENGETI 36381

 OSCAR WIBISONO

**KAB. TANJUNG JABUNG BARAT**

**ALAM BAHAGIA, PT**

Gred 5

 JL. JEND. AHMAD YANI NO. 58, TUNGKAL HARAPAN, KEC. TUNGKAL ILIR, KUALA TUNGKAL 36555

 SANIAH

**ALAM BARAJO, PT**

Gred 5

 JL. AGUS NGINOT, TUNGKAL III, KEC. TUNGKAL ILIR, KUALA TUNGKAL 36555

 MULYANI SIREGAR, SH

**ALAM LESTARI MULIA, PT**

Gred 5

 JL. KI HAJAR DEWANTARA RT. 07, TUNGKAL III, KEC. TUNGKAL ILIR, KUALA TUNGKAL 36555

 JAMIL, A.MD

**ALAM MURIA PERSADA, PT**

Gred 5

 JL. SULTAN HASANUDDIN NO. 14, TUNGKAL III, KEC. TUNGKAL ILIR, KUALA TUNGKAL 36555

 0741-60724

 ALAM\_MURIA@YAHOO.COM

 DEDY MARTAWIJAYA

**ALESSANDRA PUTRI JASAN, PT**

Gred 5

 JL. PROF. SRI SOEDEWI NO. 18, TUNGKAL HARAPAN, KEC. TUNGKAL ILIR, KUALA TUNGKAL 36555

 JAMAL

**ANDALAS RAYA, PT**

Gred 5

 JL. SULTAN HASANUDDIN RT. 21, PATUNAS, KEC. TUNGKAL ILIR, KUALA TUNGKAL 36555

 0742-21467

 SYARIEF

**ARTHA MITRA PRIMA, PT**

Gred 5

 JL. BERINGIN UJUNG RT. 10, PATUNAS, KEC. TUNGKAL ILIR, KUALA TUNGKAL 36555

 ARTHAMITRAPRIMA@YMAIL.COM

 DEWI KRISDIANTI

**ARTHA MULIA MANDIRI, PT**

Gred 6

 JL. KEMAKMURAN, TUNGKAL IV KOTA, KEC. TUNGKAL ILIR, KUALA TUNGKAL 36555

 SISWOYO, BE

**BAWEAN BUMI ANUGRAH, PT**

Gred 5

 JL. H. RAHMAN, TUNGKAL III, KEC. TUNGKAL ILIR, KUALA TUNGKAL 36555

 M. TAUFIK

**BAWENAN ANUGRAH,PT**

Gred 5

 JL. BANGKINANG UJUNG, TUNGKAL IV KOTA, KEC. TUNGKAL ILIR, KUALA TUNGKAL 36555

 M. TAUFIK

**BERINGIN, PT**

Gred 5

 JL. SRI SOEDEWI MASCHUN SOFYAN RT. 27, TUNGKAL IV KOTA, KEC. TUNGKAL ILIR, KUALA TUNGKAL 36555

 M. SUAEDI BIN ABDUL SAMAD

**BUMI PENGABUAN PERMAI , PT**

Gred 5

 JL. HARAPAN, TUNGKAL HARAPAN, KEC. TUNGKAL ILIR, KUALA TUNGKAL 36555

 MOHAMMAD ROBBY

**CAHAYA MURNI PRIMA, PT**

Gred 5

 JL. BERINGIN UJUNG RT. 28, TUNGKAL III, KEC. TUNGKAL ILIR, KUALA TUNGKAL 36555

**CAHAYA REMBULAN, PT**

Gred 5

 JL. KI HAJAR DEWANTARA, TUNGKAL III, KEC. TUNGKAL ILIR, KUALA TUNGKAL 36555

 H. EKMAL

**DANI JAYA LESTARI, PT**

Gred 5

 JL. SULTAN TAHA KUALA TUNGKAL RT. 10, TUNGKAL IV KOTA, KEC. TUNGKAL ILIR, KUALA TUNGKAL 36555

 DAMSIR SUGANDY

**DINA SETIA BUDI LESTARI, PT**

Gred 5

 JL. GAGAK NO. 23 KUALA TUNGKAL RT. 23, TUNGKAL IV KOTA, KEC. TUNGKAL ILIR, KUALA TUNGKAL 36555

 H. MASJUDIN NUR

**HALIM JAYA SEJAHTERA, PT**

Gred 5

 JL. JEND. SUDIRMAN RT. 028, SRIWIJAYA, KEC. TUNGKAL ILIR, KUALA TUNGKAL 36555

 H. ABDUL HALIM USMAN

**JAYA BINANGUN, PT**

Gred 5

 JL. JEND. AHMAD YANI NO. 58, SUNGAI NIBUNG, KEC. TUNGKAL ILIR, KUALA TUNGKAL 36555

 H. M. PRIBIANTO

**KEN BROTHERS MULIA SEJAHTERA, PT**

Gred 6

 JL. KEMAKMURAN, TUNGKAL IV KOTA, KEC. TUNGKAL ILIR, KUALA TUNGKAL 36555

 SUNAWATI

**KURNIA BHAKTI JAYA, PT**

Gred 5

 JL. KEMAKMURAN, TUNGKAL III, KEC. TUNGKAL ILIR, KUALA TUNGKAL 36555

 0742-22174

 ANJASMARA. T

**LEVARIA PRATAMA GROUP, PT**

Gred 5

 JL. JEND. GATOT SUBROTO KUALA TUNGKAL, TUNGKAL IV KOTA, KEC. TUNGKAL ILIR, KUALA TUNGKAL 36555

 H. DANDAN MARLITA

**LINGGA MURNI, PT**

Gred 5

 JL. KAPTEN PIERE TENDEAN LRG SEJAHTERA 3 NO. 37 RT. 027, TUNGKAL I, KEC. TUNGKAL ILIR, KUALA TUNGKAL 36555

 FEBBY ARYANTO

**MURIA INDAH, PT**

Gred 5

 JL. KI HAJAR DEWANTARA RT. 07, TUNGKAL IV KOTA, KEC. TUNGKAL ILIR, KUALA TUNGKAL 36555

 JOKO SISWANTO

**NURIMAN, PT**

Gred 5

 JL. BAKAU NO. 17 RT. 04, TUNGKAL III, KEC. TUNGKAL ILIR, KUALA TUNGKAL 36555



 0742-22359

 IR. NANO KUSHARYONO

PROVINSI : JAMBI



**RIMBA BERKAH, PT**

Gred 5

 JL. HARAPAN, TUNGKAL HARAPAN, KEC. TUNGKAL ILIR, KUALA TUNGKAL 36555  
 YOHANES



**ROBBY SAPUTRA, PT**

Gred 5

 JL. PANGLIMA H SAMAN, TUNGKAL III, KEC. TUNGKAL ILIR, KUALA TUNGKAL 36555  
 MISNAWATI



**SAHAN SAKTI, PT**

Gred 5

 LRG ARJUNA RT. 005, TUNGKAL III, KEC. TUNGKAL ILIR, KUALA TUNGKAL 36555  
 0742-21368  
 MARHAN M ZEN



**SURYA INDAH PLUS, PT**

Gred 5

 JL. KETAPANG NO. 5 RT. 05, TUNGKAL HARAPAN, KEC. TUNGKAL ILIR, KUALA TUNGKAL 36555  
 HJ. BARLIAN



**TRISA DIVA PERSADA, PT**

Gred 5

 JL. ELANG GG. FAJAR RT. 05, TUNGKAL HARAPAN, KEC. TUNGKAL ILIR, KUALA TUNGKAL 36555  
 EDI LUKMAN, BE

**ZULAIKHA, PT**



Gred 5

 JL. JEND. SUDIRMAN LRG ARJUNA RT. 005, PATUNAS, KEC. TUNGKAL ILIR, KUALA TUNGKAL 36555  
 0742-21137  
 H. YUSUF

**KAB. TEBO**





**DWI KARSA RIZKI, PT**

Gred 5

 JL. SMP 24 BOGOREJO, KELURAHAN TEBING TINGGI, KEC. TEBO TENGAH, TEBO 37571  
 SYAMSU RIZAL, SE



**KALINGGA JAYA SAKTI, PT**

Gred 5

 JL. PAHLAWAN RT. 01/RW. 06, KELURAHAN WIROTHO AGUNG, KEC. RIMBO BUJANG, TEBO 37553  
 0747-431477  
 0747-431850  
 ALI ARIFIN



**KREASINDO KENARI MULYA, PT**

Gred 5

 JL. GARUDA I RT. 02/RW. 01, SAPTA MULIA, KEC. RIMBO BUJANG, TEBO 37553  
 KREASINDO\_TEBO@YAHOO.COM  
 DWI HARJUNO



**MITRA ANDALAN NIAGA NUSANTARA, PT**

Gred 7

 JL. SULTAN THAHA RT. 01/RW. 05, KELURAHAN WIROTHO AGUNG, KEC. RIMBO BUJANG, TEBO 37553  
 0747-431777  
 YUANDI HERMANA, SE



**MUSTIKA BINTANG SAKTI, PT**

Gred 7

 JL. PAHLAWAN RT. 01/RW. 07, KELURAHAN WIROTHO AGUNG, KEC. RIMBO BUJANG, TEBO 37553  
 0747-431477  
 ARWIN ROSYADI, ST



**SUNGAI BATANG TEBO, PT**

Gred 5

 JL. LINTAS TEBO BUNGO KM. 02, KELURAHAN TEBING TINGGI, KEC. TEBO TENGAH, TEBO 37571  
 SULARTO

**TEMBESU JAYA, PT**



Gred 6

 JL. PAHLAWAN RT. 01/RW. 06, KELURAHAN WIROTHO AGUNG, KEC. RIMBO BUJANG, TEBO 37553  
 0747-431477  
 HM SUTRIMAN

**KAB. BUNGO**





**ABRAR ABDI LAKSANA, PT**

Gred 5

 JL. M. SAIDI, KOMP. JENGKI RT. 01/RW. 01, KELURAHAN BUNGO BARAT, KEC. PASAR MUARA BUNGO 37212  
 0747-322928



**ADIAN RATU, PT**

Gred 5

 JL. LINTAS SUMATERA KM. 04 RT. 01/RW. 01, KELURAHAN SUNGAI BINJAI, KEC. BATHIN III, MUARO BUNGO 37211  
 0747-22003  
 ADIANBATUVILLA@YAHOO.COM  
 ROHANI SIREGAR





**BATANG SEMAGI JAYA, PT**

Gred 5

 JL. TEUKU UMAR, PASIR PUTIH, KELURAHAN PASIR PUTIH, KEC. RIMBO TENGAH, MUARO BUNGO 37211  
 0747-22050  
 CENDRA BIDIN



**BONA KARO JAYA, PT**

Gred 6

 JL. RAJAWALI NO. 747 RT. 04/RW. 02, KELURAHAN SUNGAI KERJAN, KEC. BUNGO DANI, MUARO BUNGO 37211  
 0747-747217  
 0747-41854  
 ROY HARTONO SIANIPAR





**BUNGO KOTA LINTAS, PT**

Gred 5

 JL. KEL. MANGGIS RT. 06/RW. 02, KELURAHAN MANGGIS, KEC. BATHIN III, MUARO BUNGO 37211  
 ZAKARIA



**BUNGO PANTAI BERSAUDARA, PT**

Gred 6

 JL. PATTIMURA RT. 01/RW. 01, KELURAHAN MANGGIS, KEC. BATHIN III, MUARO BUNGO 37211  
 0747-22005  
 PT-BPB-BUNGO@YAHOO.COM  
 DRS. A. MADJID IBRAHIM



**FAMILI GROUP UTAMA, PT**

Gred 6

 JL. PATTIMURA 15, KELURAHAN MANGGIS, KEC. BATHIN III, MUARO BUNGO 37215  
 0747-22005  
 NANGYU



**MERANGIN KARYA SEJATI, PT**

Gred 5

 JL. SULTAN THAHA NO. 774, KELURAHAN BUNGO BARAT, KEC. PASAR MUARA BUNGO, MUARO BUNGO 37211  
 0747-22005  
 ZAKARIA





**PANTAI MUTIARA ABADI, PT**

Gred 5

 JL. DURIAN RT. 01, TALANG PANTAI, KEC. BUNGO DANI, MUARO BUNGO 37211  
 NANANG FIRMANSYAH



**PELEPAT INTI PERKASA, PT**

Gred 5

 JL. SULTAN THAHA LRG. DELAPAN PUTRA NO. 54, MUARO BUNGO  
 0747-321000  
 0747-21638  
 LAHMUDIN, ST



**PUTRA BUNGO MANDIRI, PT**

Gred 5

 JL. MERANGIN RT. 20/RW. 07, KELURAHAN BUNGO TIMUR, KEC. PASAR MUARA BUNGO, MUARO BUNGO 37211  
 0747-22006  
 ZULFA

**RAMA UTAMA MANDIRI, PT**

Gred 5

 JL. PATTIMURA, KELURAHAN MANGGIS, KEC. BATHIN III, MUARO BUNGO 37211  
 0747-22005  
 HJ. RAHIMA IBRAHIM

**SUNGAI PINANG JAYA, PT**

Gred 5

 JL. LEBAI HASAN RT. 08/RW. 03, KELURAHAN SUNGAI PINANG, KEC. BUNGO DANI, MUARO BUNGO 37211

 EKO HADYA ANGGUN PERMANA, ST

**TIGA PUTRA CEMERLANG, PT**

Gred 5

 JL. DURIAN SUNGAI PINANG, KELURAHAN SUNGAI PINANG, KEC. BUNGO DANI, MUARO BUNGO 37211

 DEDI ISKANDAR

**KOTA JAMBI**

**AASCO JAYA KONSULTAN, PT**

Gred 5

 JL. BATAM NO. 02 RT. 20, LEBAK BANDUNG, KEC. JELUTUNG, JAMBI 36135

 0741-25687

 AASCO\_JAMBI@YAHOO.COM

 DRS. H. DWI INDRA JAYA, BAE

**ABUN SENDI PT**

Gred 7

 JL. HAYAM WURUK, KEBUN HANDIL, KEC. JELUTUNG, JAMBI 36137

 0741-41440

 TJOA SUWARNI

**ACE KONTRINDO, PT**

Gred 5

 JL. DR. TAZAR NO. 47 RT. 016, BULURAN KENALI, KEC. TELANAIPURA, JAMBI 36123

 BENI SOPIAN PARLINDUNGAN

**ADE KONSTRUKSI ABADI, PT**

Gred 6

 JL. MANGKUBUMI GANG LAMA NO. 62 RT. 13, BUDIMAN, KEC. JAMBI TIMUR, JAMBI 36145

 0741-334574

 ADEKONS@YAHOO.COM

 GABRIEL DWI HANDRIANTO

**ADHI BINA INTI, PT**

Gred 6

 JL. PANGERAN HIDAYAT NO. 09 RT. 06, SUKA KARYA, KEC. KOTA BARU, JAMBI 36127

 0741-443938

 0741-443938

 ADHIBIBAINTI@YAHOO.CO.ID

 ANNA NOVIANA

**ADHI PUTRA JAYA, PT**

Gred 5

 JL. JEND. SUDIRMAN NO. 01/45, TAMBAK SARI, KEC. JAMBI SELATAN, JAMBI 36139

 ABDUL RAHMAN

**ADHIPATI BANGUN NAGARA, PT**

Gred 6

 JL. RADEN MATTATHER NO. 20, PASAR JAMBI, KEC. PASAR JAMBI, JAMBI 36113

 0741-25921

 ADMAN DJAMBAK

**ALLINDO SENTOSA, PT**

Gred 5

 JL. SARI BAKTI RT. 09, BAGAN PETE, KEC. KOTA BARU, JAMBI 36129

 HERMANTIN

**AN ALMURTHADA, PT**

Gred 5

 JL. LETKOL HASAN EFFENDI NO. 168 RT. 17/RW. 06, SUNGAI PUTRI, KEC. TELANAIPURA, JAMBI 36122

 0741-64420

 AHMAD ALLABIB

**ANEKA RAGAM, PT**

Gred 5

 JL. ORANG KAYO HITAM NO. 27 RT. 13/RW. 005, BUDIMAN, KEC. JAMBI TIMUR, JAMBI 36145

 SUMARDI

**ANGGUN DHARMA PRATAMA, PT**

Gred 5

 JL. JEND. SUDIRMAN GG. PIPIT I NO. 57 RT. 24, TAMBAK SARI, KEC. JAMBI SELATAN, JAMBI 36139

 YUDI ARYANDI

**ANTARA KONSTRUKSI, PT**

Gred 6

 PERUM PESONA JAMBI BLOK X NO. 46, MAYANG MANGURAI, KEC. KOTA BARU, JAMBI 36129

 FARUK BUNYAMIN

**ANUGRAH BAKTI WIRAPERSADA, PT**

Gred 5

 JL. TELANAI INDAH ESTATE M-11 TELANAIPURA, KEC. TELANAIPURA, JAMBI

 0741-60304

 M. ADELIN, S.PT

**ARIMA TELANAI INDAH, PT**

Gred 5

 JL. KS. TUBUN NO. 57 RT. 06/RW. 02, TELANAIPURA, KEC. TELANAIPURA, JAMBI 36122

 MAYA RIANTI AMALIA

**ARMAN JAYA, PT**

Gred 5

 JL. H. A. MANAP NO. 61 RT. 11/RW. 4, TELANAIPURA, KEC. TELANAIPURA, JAMBI 36122

 0741-64570

 NY. HAYATON, SE

**ARMAX BANGUN CERAH, PT**

Gred 5

 JL. R. BACHSAN SIAGIAN NO. 88, PASIR PUTIH, KEC. JAMBI SELATAN, JAMBI 36139

 0741-570987

 0741-570987

 H. CEKMAN, SE

**ARSITA ENGINEERING, PT**

Gred 5

 JL. LETNAN MUDA SANI BANDUNG NO. 21, TELANAIPURA, KEC. TELANAIPURA, JAMBI 36122

 0741-668520

 ARSITAENG@YAHOO.CO.ID

 KEMAS ACHMAD SAUGI, MM. MBA

**ATALARIQ FALAH RAHMAN, PT**

Gred 5

 JL. KOL AMIR HAMZAH RT. 06 NO. 40, SIMPANG IV SIPIN, KEC. TELANAIPURA, JAMBI 36124

 ABDUL RAHMAN

**BANGUN JAMBI PRAKASA, PT**

Gred 6

 JL. PROF. M. YAMIN LRG NUSANTARA NO. 10, LEBAK BANDUNG, KEC. JELUTUNG, JAMBI 36135

 0741-20616

 BANGUNJAMBIIPRAKASA@YAHOO.CO.ID

 DYAH KUMALA DEWI ZOERMAN

**BATANGHARI SAKTI MANDIRI, PT**

Gred 5

 JL. RADJA YAMIN NO. 26 RT. 23, SELAMAT, KEC. TELANAIPURA, JAMBI 36129

 0741-63300

 JUANDA

**BERDIKARI UTAMA JAYA, PT**

Gred 5

 KOMP VILLA GADING MAYANG BLOK K NO. 3, JAMBI 36122

 0741-64432

 PT.BERDIKARI\_UTAMA\_JAYA@YAHOO.

 H.SYAFIRY AL

**BHUMI GRAHA PERSADA, PT**

Gred 5

 JL. R.E. MARTADINATA RT. 04/RW. 02, BERINGIN, KEC. PASAR JAMBI, JAMBI 36112

 DEKI NANDER

**BILISTIK JAYA, PT**

Gred 5

 JL. JEND. GATOT SUBROTO NO. 45, SUNGAI ASAM, KEC. PASAR JAMBI, JAMBI 36134

 HENDRI





**PROVINSI : JAMBI**

**BINA KONSINDO PERSADA, PT**

Gred 5

 JL. ARIF RAHMAN HAKIM NO. 15, TELANAIPURA, KEC. TELANAIPURA, JAMBI 36122

 0741-669503

 BINA\_KONSINDO@YAHOO.COM

 RIZAL HADI

**BINA ULI, PT**

Gred 5

 JL. PATTIMURA NO. 100 RT. 07, RAWA SARI, KEC. KOTA BARU, JAMBI 36125

 LOVRIN BUTARBUTAR

**BINAKARSA MANDIRI, PT**

Gred 7

 JL. HOS. COKROAMINOTO RT. 18, SELAMAT, KEC. TELANAIPURA, JAMBI 36129

 PARTA KUSUMA

**BINTANG MEGA RAKSA, PT**

Gred 5

 JL. LETKOL TARMIZI KADIR NO. 13 RT. 004, PAKUAN BARU, KEC. JAMBI SELATAN, JAMBI 36132

 0741-26395

 BUDHI JUNIANSYAH

**BUANA KENCANA ABADI, PT**

Gred 5

 JL. M. TOHA NO. 08 RT. 02/RW. 01, TALANG BAKUNG, KEC. JAMBI SELATAN, JAMBI 36139

 0741-572682

 MADYA MITTA

**BUDI KARYA BERSAMA, PT**

Gred 5

 JL. SULTAN THAHA NO. 75, ORANG KAYO HITAM, KEC. PASAR JAMBI, JAMBI 36111

 PT\_BUDIKARYA@YAHOO.COM

 DAVID HARYANTO

**BUKIT TELAGA HASTA MANDIRI, PT**

Gred 6

 JL. BRIGJEND KATAMSO NO. 156 RT. 09, BERINGIN, KEC. PASAR JAMBI, JAMBI 36146

 0741-32111

 RIANA DORIS SEMBIRING, SH

**BUMI MITRA ANUGRAH, PT**

Gred 5

 JL. TP. SRIWIJAYA NO. 17 RT. 15/RW. 05, RAWA SARI, KEC. KOTA BARU, JAMBI 36125

 0741-669503

 SUHERMAN, ST, ME

**CAHAYA ANGKASA SAKTI, PT**

Gred 5

 JL. KAPTEN DIRHAM NO. 34 RT. 55, JELUTUNG, KEC. JELUTUNG, JAMBI 36136

 0741-668041

 NGADIRAN, ST

**CARIFA HADISATO ABADI , PT**

Gred 5

 JL. TARMIZI KADIR NO. 21 RT. 11, PAKUAN BARU, KEC. JAMBI SELATAN, JAMBI 36132

 AHMAD WIEDAD, SE

**CATUR KARYA BERSAUDARA , PT**

Gred 5

 JL. KELUANG RAYA NO. 70 RT. 35, KEBUN HANDIL, KEC. JELUTUNG, JAMBI 36137

 0741-41408

 M. YUNUS, SE

**CENDANA KONSULTAN JAMBI, PT**

Gred 5

 JL. ADAM MALIK BERINGIN IV NO. 38, THE HOK, KEC. JAMBI SELATAN, JAMBI 36138

 0741-27060

 IR. SAYUTI

**CHALIK SULEIMAN, PT**

Gred 5

 JL. PUTRI PINANG MASAK NO.18, JAMBI

 ALI TONANG

**CIPAYUNG BAKTI MANDIRI, PT**

Gred 5

 JL. KH. KHASIM ALAMIAH NO. 09 A RT. 17, PEMATANG SULUR, KEC. TELANAIPURA, JAMBI 36129

 ENDRIA PUTRA

**DANAU BELIDANG PT**

Gred 6

 JL. WR. SUPRATMAN NO. 47, ORANG KAYO HITAM, KEC. PASAR JAMBI, JAMBI 36113

 WANG SUWANDI

**DELIMA RAYA MERDEKA, PT**

Gred 5

 JL.SULTAN AGUNG TIRTAYASA NO.3.A NO. 032 KOSERA, PAYO LEBAR, KEC. JELUTUNG, JAMBI 36135

 0741-61885

 ALPIAN,SH

**DEMANG KARYA MANDIRI, PT**

Gred 5

 JL. PROF. DR. IR. SUTAMI NO. 75 RT. 004/RW. 002, SUNGAI ASAM, KEC. PASAR JAMBI, JAMBI 36134

 0741-60600

 SRI HARTATI

**DUA PUTRA KARYA UTAMA, PT**

Gred 5

 JL. GARUDA NO. 02, TELANAIPURA, KEC. TELANAIPURA, JAMBI 36122

 DARIHIM

**EKA PANCHA SEJATI, PT**

Gred 5

 JL. KASUARI NO. 24 RT. 07/RW. 02, PAKUAN BARU, KEC. JAMBI SELATAN, JAMBI 36132

 0741-7554905

 IR. AHMAD FUAD

**ESTETIKA PANCA SANJAYA, PT**

Gred 5

 JL. DONOREJO RT. 19/RW. 08, PASIR PUTIH, KEC. JAMBI SELATAN, JAMBI 36139

 0741-64065

 ESTETIKA\_JAMBI@YAHOO.CO.ID

 SUMIYATI, SH

**FITRI INDAH SEJAHTERA, PT**

Gred 5

 JL. PAKUBUWONO VI NO. 03 RT. 24, TANJUNG PINANG, KEC. JAMBI TIMUR, JAMBI 36146

 INDAH SARI LESTARI

**GEMILANG BANGUN UTAMA, PT**

Gred 6

 JL. SAM RATULANGI NO. 10 RT. 03/RW. 001, PASAR JAMBI, KEC. PASAR JAMBI, JAMBI 36113

 0741-23872

 STEFANUS

**GEMILANG WAHANA PERSADA,PT**

Gred 5

 JL. PROF. M. YAMIN, SH NO. 02, LEBAK BANDUNG, KEC. JELUTUNG, JAMBI 36135

 EDDY SUSILO

**GENTRACO LAKSONO, PT**

Gred 6

 R.B. SIAGIAN NO. 17 A, TAMBAK SARI, KEC. JAMBI SELATAN, JAMBI 36139

 0741-7551193

 0741-7552656

 PT.GENTRACO.LAKSONO@YAHOO.CO.ID

 OHTI SUWANDI

**GEZA PRATAMA MANDIRI,PT**

Gred 5

 JL. KAPTEN PATTIMURA NO. 07 RT. 024, SIMPANG IV SIPIN, KEC. TELANAIPURA, JAMBI 36124

 INDRA MUHAMMAD KARZALO

**GIANT EKA SAKTI, PT**

Gred 5

 JL. IR.H.JUANDA KOMP. VILLA KENALI PERMAI BLOK C.48 RT. 023/RW. 007, KENALI ASAM BAWAH, KEC. KOTA BARU, JAMBI 36128

 PAUT SYAKARIN, SH

**GRASINDO ANUNGRAH SENTOSA, PT**

Gred 5

JL. RB SIAGIAN NO. 80 RT. 02, PASIR PUTIH, KEC. JAMBI SELATAN, JAMBI 36139

0741-573166

0741-572323

GRASINDO\_AS@YAHOO.COM

FIRMANSYAH

**GUNUNG TABOR PERKASA, PT**

Gred 6

JL. DR. SUMBIONO NO. 15 RT. 06, JELUTUNG, KEC. JELUTUNG, JAMBI 36136

0741-443873

SUHERMAN

**GUNUNGSARI KAWIMAS, PT**

Gred 6

JL. D.I. PANJAITAN 23/1A RT. 11, JELUTUNG, KEC. JELUTUNG, JAMBI 36136

0741-41440

SUSANDY

**HASTIN JAMBI, PT**

Gred 5

JL. GUNTUR NO. 06 RT. 09/RW. 03, KASANG JAYA, KEC. JAMBI TIMUR, JAMBI 36141

0741-31588

TONNY

**HESSINDO KONSULTAN, PT**

Gred 5

JL. URIP SUMOHARJO NO. 11 RT. 014/RW. 005, SUNGAI PUTRI, KEC. TELANAIPURA, JAMBI 36122

0741-669858

SYURYADI0901@YAHOO.COM

IR. SYURYADI

**HUTAMAS JAYA MAKMUR, PT**

Gred 5

JL. SLAMET RIYADI RT. 11, SOLOK SIPIN, KEC. TELANAIPURA, JAMBI 36121

EDDY SALOMON GINTING, ST

**INDOKARYA NAMORATAMA, PT**

Gred 5

JL. SUMATERA NO. 53, JELUTUNG, KEC. JELUTUNG, JAMBI 36136

NAMORATAMA\_JAMBI@HOTMAIL.COM

ERWIN MAGINO

**IRA JAYA MANUNGGAL, PT**

Gred 5

JL. RAJAWALI II NO. 64 RT. 22, TAMBAK SARI, KEC. JAMBI SELATAN, JAMBI 36139

MUHAMMAD ALKAUSAR RIZKI

**JAMBISENTOSA SUNJAYA, PT**

Gred 5

JL. RADEN PATAH NO. 60 - 61 RT. 01, JAMBI

0741-7551455

SUPARTO

**KADIVANO, PT**

Gred 5

JL. TEUKU SULAIMAN NO. 11 RT. 18, PAKUAN BARU, KEC. JAMBI SELATAN, JAMBI 36132

0741-7554744

ZAINUR NAZIR, SE

**KARYA ALAS MANDIRI, PT**

Gred 5

JL. YULIUS USMAN LRG. MANGGA I NO. 12 RT. 20, PEMATANG SULUR, KEC. TELANAIPURA, JAMBI 36129

IR. BACHTIAR HAMZAH SELIAN

**KARYA BAHARI, PT**

Gred 6

JL. SULTAN AGUNG RT. 4, MURNI, KEC. TELANAIPURA, JAMBI 36121

LINDA ASTUTY, SE

**KARYA BERSAMA PUTRAMANDIRI, PT**

Gred 5

JL. M. YAMIN, SH NO. 59 RT. 21/RW. 07, PAYO LEBAR, KEC. JELUTUNG, JAMBI 36135

0741-60221

NUSMIRWAN LUBIS

**KARYA DHARMA JAMBI PERSADA, PT**

Gred 6

JL. KAPTEN PATTIMURA NO. 100B, RAWA SARI, KEC. KOTA BARU, JAMBI 36125

0741-65003

KDJP\_PT@YAHOO.COM

SONDANG SURIATI HARIANDJA

**KARYA MANDIRI PERDANA, PT**

Gred 6

JL. H.M.O. BAFADHAL NO. 25, SUNGAI ASAM, KEC. PASAR JAMBI, JAMBI 36134

0741-34972

KOSASIH JOESMAN

**KENALI ASAM, PT**

Gred 6

JL. KOL. AMIR HAMZAH RT. 02, TELANAIPURA, KEC. TELANAIPURA, JAMBI 36122

0741-670774

IQRARULLAH SETIAWAN

**KHASANAH SIDIK, PT**

Gred 6

SIMPANG III SIPIN RT. 08, SIMPANG III SIPIN, KEC. KOTA BARU, JAMBI 36126

0741-26670

SARMINAWATI

**KOSAMBI LAKSANA MANDIRI, PT**

Gred 6

JL. PANGERAN HIDAYAT NO. 70, SUKA KARYA, KEC. KOTA BARU, JAMBI 36127

0741-41327

0741-40598

INFO@KOSAMBI.CO.ID

EDDY

**KRAMAT KULON, PT**

Gred 6

VILLA KENALI PERMAI BLOK B2 NO. 4-5, KENALI ASAM BAWAH, KEC. KOTA BARU, JAMBI 36128

0741-40666

MOH. THOHARI, SE

**KREASI CIPTA INDOTAMA, PT**

Gred 6

JL. HAYAM WURUK NO. 15 RT. 24, JELUTUNG, KEC. JELUTUNG, JAMBI 36136

IR. ABADINTA SUKATENDEL

**KUALA NYIUR CORPORATION, PT**

Gred 5

JL. M. YAMIN RT. 31, LEBAK BANDUNG, KEC. JELUTUNG, JAMBI 36135

SUWARNI

**KURNIA BANGUN CITRA PERKASA, PT**

Gred 5

JL. DR. MAWARDI NO. 1 RT. 8, KEBUN HANDIL, KEC. JELUTUNG, JAMBI 36137

0741-40511

H. M. USMAN AGUS MADJID

**KURNIA LAKSONO, PT**

Gred 5

JL. BATAM KOMP GRIYA PERSADA BLOK B NO. 11 RT. 023, LEBAK BANDUNG, KEC. JELUTUNG, JAMBI 36135

KURNIALAKSONO@YAHOO.COM

ROSMELLY WATI

**LANGSA PRIMA MANDIRI, PT**

Gred 5

JALAN KUTILANG II NO. 45 RT. 06, TAMBAK SARI, KEC. JAMBI SELATAN, JAMBI 36139

DR. WISBAR ALDAR HAMONANGAN

**LISBA AMBALI SUKSES, PT**

Gred 5

JL. HUSNI THAMRIN NO. 44, ORANG KAYO HITAM, KEC. PASAR JAMBI, JAMBI 36111

BASRI THAMRIN

**MAHAKARYA ABADI PRIMA, PT**

Gred 5

JL. RADJA YAMIN RT. 26, SELAMAT, KEC. TELANAIPURA, JAMBI 36129

CHANDRA BERETA

**PROVINSI : JAMBI****MARAS BANGUNPERSADA, PT**



Gred 5

 JL. NURI I RT. 23, JELUTUNG, KEC. JELUTUNG, JAMBI 36136 KENNY WIJAYA**MASAYU KONTRINDO, PT**



Gred 5

 JL. A. THALIB KOMP. TELANAI INDAH BLOK M. 10, TELANAIPURA, KEC. TELANAIPURA, JAMBI 36122 MASAYU EMA, SH**MEGA CITRA CONSULTANTS, PT**



Gred 5

 JL. PAKUBUWONO VI (LR. SETIA) NO. 58 RT. 30/RW. 08, TANJUNG PINANG, KEC. JAMBI TIMUR, JAMBI 0741-20815 MCCJBI@YAHOO.CO.ID NIRWANA**MEGA FAMILY SUKSES, PT**



Gred 5

 JL. SUNAN GIRI NO. 70 RT. 04, SUKA KARYA, KEC. KOTA BARU, JAMBI 36127 0741-444715 MFAHRONI@YAHOO.COM M. FAHRONI, SPD**MEGASARI SEJATI, PT**

Gred 6

 KOMP. PERUM PESONA JAMBI BLOK X NO. 46 RT. 20, MAYANG MANGURAI, KEC. KOTA BARU, JAMBI 36129 NAR SUNARSIH**MITRA KARYA SANJAYA, PT**



Gred 5

 JL. IR.H.JUANDA NO. 27 RT. 24/RW. 08, SIMPANG III SIPIN, KEC. KOTA BARU, JAMBI 36126 0741-667260 AMEA\_CJAMBI@YAHOO.CO.ID IR. R. SUPRI RAHYANTO, MM, MBA**MULTI KARYA ANUGRAH JAYA, PT**

Gred 5

 JL. HP. KUSUMA NO. 31 RT. 15/RW. 07, SUNGAI ASAM, KEC. PASAR JAMBI, JAMBI 36134 JOHAN BUNYAMIN**NADYA MITRA SERASI, PT**



Gred 5

 JL. LETNAN MUDA SANI BANDUNG NO. 8/65 RT. 004, SUNGAI PUTRI, KEC. TELANAIPURA, JAMBI 36122 0741-64432 IR.IMAN POERWANA WIRATMAJA**NAI ADHIPATI ANOM, PT**



Gred 5

 JL. RADEN MATTATHER NO. 20 RT. 001, PASAR JAMBI, KEC. PASAR JAMBI, JAMBI 36113 SYAH EDI NASUTION**NURYTA SARI, PT**



Gred 5

 JL JEND BASUKI RAHMAT NO.06, HANDIL JAYA, KEC. JELUTUNG, JAMBI 0741-444545 THEODORUS HENDRY SUMARSONO**PELITA WIRA SEJAHTERA, PT**

Gred 5

 JL. SERUNAI MALAM III RT. 11, SUKA KARYA, KEC. KOTA BARU, JAMBI 36127 0741-40848 FERNANDES**PERAMA CIPTA CONSULTANT, PT**



Gred 5

 JL. ADITYAWARMAN LRG. TAMAN ARUM NO. 52 RT. 16, THE HOK, KEC. JAMBI SELATAN, JAMBI 36138 0741-27060 0741-27060 PERAMA\_CONS@YAHOO.CO.ID AGUS FUAD AL-RASYID**PERDANA LOKAGUNA, PT**

Gred 6

 JL. KOPRAL UD SARING NO. 89 RT. 07, TALANG BAKUNG, KEC. JAMBI SELATAN, JAMBI 36134 DENNY FERNANDES ARYON ST**PERMATA AGUNG DEWATA, PT**

Gred 5

 JL. GAJAH MADA NO. 299, JELUTUNG, KEC. JELUTUNG, JAMBI 36136 WELLI NURSYAHDIAN**PERMATA MULIA ABADI, PT**



Gred 5

 JL. SURYA DHARMA RT. 15, KENALI ASAM BAWAH, KEC. KOTA BARU, JAMBI 36128 SYAMSUDDIN**PILAR INDORANCANG KENCANA, PT**



Gred 5

 JL. MAWAR II NO.13, SOLOK SIPIN, KEC. TELANAIPURA, JAMBI 36121 PILAR\_JBI@TELKOM.NET INDRASAKTI. H, ME**PILI AND TRIS SUNAS, PT**



Gred 5

 JL. SUNAN KALIJAGA LR. DELIMA NO. 79 RT. 29, SIMPANG III SIPIN, KEC. KOTA BARU, JAMBI 36126 0741-669215 M. NASIR**PONJEN BANGUN KONSTRUKSI, PT**

Gred 5

 JL. SULTAN SHARIL NO. 88, PASIR PUTIH, KEC. JAMBI SELATAN, JAMBI 36139 0741-570987 0741-570987 HERLINA ANDRIANI**PONJEN EMAS, PT**

Gred 5

 VILLA KENALI PERMAI BLOK E. NO. 43 RT. 021, KENALI ASAM BAWAH, KEC. KOTA BARU, JAMBI 36128 0741-40666 MOHAMAD ZUHDI, SE**PRIA ANANDA PERKASA, PT**

Gred 5

 JL. YULIUS USMAN NO. 22, PEMATANG SULLUR, KEC. TELANAIPURA, JAMBI 36129 BENNY HEFRIADI, ST**PRIBADI BANGUN PERKASA, PT**

Gred 5

 JL. SUMANTRI BROJONEGORO NO. 42 RT. 008, PAYO LEBAR, KEC. JELUTUNG, JAMBI 36135 REDHO YHOPHANSAH**PRIMA BAKTI INDAH, PT**

Gred 5

 JL. PANGERAN HIDAYAT NO. 2 RT. 06/RW. 03, SUKA KARYA, KEC. KOTA BARU, JAMBI 36127 MERIANSYAH, SE**PUTRI PRABU JAKSO, PT**

Gred 5

 JL. SULTAN AGUNG BO. 12 A RT. 04, MURNI, KEC. TELANAIPURA, JAMBI 36121 AMRI ALAMLAH**PUTRI SHELLA JANNATI, PT**

Gred 5

 JL. FLORES NO. 31 RT. 07, LEBAK BANDUNG, KEC. JELUTUNG, JAMBI 36136 NY. ELLY SUKMAWATI**RAFI LESTARI INDAH, PT**

Gred 5

 JL. SUMANTRI BROJONEGORO NO. 31, SOLOK SIPIN, KEC. TELANAIPURA, JAMBI 36121 0741-64921 MUHAMMAD DINAR

**RANTAI SERUMPUN, PT**

Gred 5

 KOMP. GRIYA MAYANG ASRI BLOK B-03, MAYANG MANGURAI, KEC. KOTA BARU, JAMBI 36129

 0741-668041

 PT.RANTAISERUMPUN@YAHOO.CO.ID

 AANG SUDRAJAT, ST

**REMAJA JAYA, PT**

Gred 5

 JL. BANGAU III RT. 15, TAMBAK SARI, KEC. JAMBI SELATAN, JAMBI 36139

 MUHAMMAD ZEN

**RIMBO PERADUAN, PT**

Gred 6

 JL. INU KERTAPATI NO. 37 A RT. 11, PEMATANG SULUR, KEC. TELANAIPURA, JAMBI 36129

 0741-62828

 AKHMAD SYAIRI

**RIZA KAUSAR PATRIAN, PT**

Gred 5

 JL. KAPTEN SUJONO NO. 64 RT. 010, HANDIL JAYA, KEC. JELUTUNG, JAMBI 36137

 0741-445943

 KAUSAR\_LONTONGBALAP@YAHOO.COM

 HJ. SILMAWATI

**RIZKI BINA SEJAHTERA, PT**

Gred 5

 JL. RAJAWALI III NO. 26 RT. 20, TAMBAK SARI, KEC. JAMBI SELATAN, JAMBI 36139

 RINI SULISTIAWATI, A.MD

**ROENI RAYA PERDANA , PT**

Gred 5

 KOMP. PERUMNAS AUR DURI INDAH BLOK C NO. 64 RT. 016, PENYENGAT RENDAH, KEC. TELANAIPURA, JAMBI 36124

 KHAIRUL SALEH, ST

**ROGANTINA JAYA SAKTI, PT**

Gred 5

 JL. PESONA NO. 36 RT. 17, TANJUNG SARI, KEC. JAMBI TIMUR, JAMBI 36147

 PT.ROGANTINAJAYASAKTI@YAHOO.CO

 ARYANTO SITOMPUL

**ROS KARTA MULIA, PT**

Gred 5

 JL. SULTAN AGUNG NO. 12 RT. 04/RW. 01, MURNI, KEC. TELANAIPURA, JAMBI 36121

 HJ. ROSIAH

**RUDY AGUNG LAKSANA PT**

Gred 6

 JL. BRIG.JEND. KATAMSO NO. 153 RT. 009, TANJUNG SARI, KEC. JAMBI TIMUR, JAMBI 36147

 0741-32111

 FENNY LIDRA

**SALMAN PUTRA SERASAN, PT**

Gred 6

 JL. CUT MUTHIA NO.5, RAJAWALI, KEC. JAMBI TIMUR, JAMBI 36143

 0741-32440

 SERASAN\_GROUP@YAHOO.CO.ID

 YUPI HARISON SONNY

**SALWA GUSTIRA KARYA MANUNGGAL, PT**

Gred 5

 JL. KOPRAL KHAIDIR NO. 13 RT. 004, PAKUAN BARU, KEC. JAMBI SELATAN, JAMBI 36132

 DEDY APRIYADI, ST

**SAMUDRA INDAH, PT**

Gred 5

 JL. GAJAH MADA NO. 50 RT. 23, JELUTUNG, KEC. JELUTUNG, JAMBI 36136

 ANITA SORAYA

**SANGNAUALUH, PT**

Gred 5

 JL. ASPARAGUS IV NO. 120 RT. 05, BELIUNG, KEC. KOTA BARU, JAMBI 36129

 TIGOR SIMANGUNSONG

**SARANG TEKNIK CANGGIH, PT**

Gred 5

 JL. LET. KOL. TARMIZI A. KADIR NO. 20 RT. 04/RW. 01, PAKUAN BARU, KEC. JAMBI SELATAN, JAMBI 36132

 FERA SARI, ST

**SATYA WIRA PERSADA, PT**

Gred 5

 JL. HAYAM WURUK NO. 231, JELUTUNG, KEC. JELUTUNG, JAMBI 36136

 0741-41440

 HENGKY TANTRA

**SEJAHTERA JAYA MANDRAGUNA PT**

Gred 5

 JL. HAYAM WURUK NO. 1 RT. 15/RW. 05, JELUTUNG, KEC. JELUTUNG, JAMBI 36136

 0741-26445

 SJM\_PT@HOTMAIL.COM

 EISEN GAUW

**SIDLACOM ENGINEER CONSULTANT, PT**

Gred 5

 JL. H.ADAM MALIK BRINGIN IV NO. 38, THE HOK, KEC. JAMBI SELATAN, JAMBI 36138

 0741-27060

 SUPRIYADI,ST

**SINAR BAHRI CERIA, PT**

Gred 6

 JL. M. HUSNI THAMRIN NO. 47, BERINGIN, KEC. PASAR JAMBI, JAMBI 36112

 0741-25486

 HARDONO, SE

**SINAR CERAH SEMPURNA, PT**

Gred 5

 JL. HALMAHERA NO. 29 RT. 14, KEBUN HANDIL, KEC. JELUTUNG, JAMBI 36137

 NENENG TRIANA

**SINAR UTAMA INDAH LESTARI ABADI, PT**

Gred 5

 JL. JEND. GATOT SUBROTO NO. 75, ORANG KAYO HITAM, KEC. PASAR JAMBI, JAMBI 36111

 DARPIN

**SINDANG MUDA SERASAN, PT**

Gred 5

 JL. CUT MUTIA NO.05 RT. 001/RW. 001, RAJAWALI, KEC. JAMBI TIMUR, JAMBI 36143

 ZUHERLI .

**SUMBER SEDAYU, PT**

Gred 6

 JL. MOH YAMIN SH NO. 8, JELUTUNG, KEC. JELUTUNG, JAMBI 36136

 0741-40650

 SUMARTO

**SUMBER SWARNANUSA, PT**

Gred 7

 JL. PUTRI PINANG MASAK NO.18, JAMBI

 0741-7550674

 LINA

**SUMBER TRATINDO UTAMA, PT**

Gred 6

 JL. KUTILANG I NO. 42 RT. 02/RW. 01, THE HOK, KEC. JAMBI SELATAN, JAMBI 36138

 0741-35396

 LIE ENG JUN

**SURIAN PUTRA JAMBI PT**

Gred 5

 JL. PAKUBUWONO NO. 17 RT. 025/RW. 007, TANJUNG SARI, KEC. JAMBI TIMUR, JAMBI 36147

 PT\_SURIANPUTRA@YAHOO.COM

 EVA SAGITA

**TAMARONA MAS INTERNASIONAL,PT**

Gred 5

 KOMPS TAMAN ADIPURA INDAH RT. 017, SUKA KARYA, KEC. KOTA BARU, JAMBI 36127

 0741-42888

 DRS. MATLAWAN HASIBUAN

**PROVINSI : JAMBI**

**TEAM EMPAT JAMBI, PT**

Gred 5

 JL.KUTILANG 10 RT. 03/RW. 01, RAJAWALI, KEC. JAMBI TIMUR, JAMBI 36143

 IR. MIFTAHUL HIDAYAT

**THARISCO PRIMA SERASAN, PT**

Gred 5

 JL. CUT MUTIAH NO. 05 RT. 001, RAJAWALI, KEC. JAMBI TIMUR, JAMBI 36143

 SERASAN\_GROUP@YAHOO.CO.ID

 ABU THOLIB

**TIARA PERDANA, PT**

Gred 5

 JL. GAJAH MADA NO. 22 B, CEMPAKA PUTIH, KEC. JELUTUNG, JAMBI 36134

 CASTINI

**TOSA MANROE, PT**

Gred 5

 JL. IR. H. JUANDA NO. 03, KENALI ASAM BAWAH, KEC. KOTA BARU, JAMBI 36129

 TIMBANG MANURUNG, ST

**TRIGUNA ANUGRAH, PT**

Gred 5

 KOMP. TAMAN ADIPURA INDAH BLOK F 4A RT. 017/RW. 002, SUKA KARYA, KEC. KOTA BARU, JAMBI 36127

 0741-445347

 HJ. GADIS MAWATI, SE

**TUTUT BERSAUDARA, PT**

Gred 5

 JL. DR.SIWABESSY TELANAIPURA NO. 063, KEC. TELANAIPURA, JAMBI

 PERIANG KASIM

**USAHA BATANGHARI, PT**

Gred 7

 JL. M. HUSNI THAMRIN NO. 45, BERINGIN, KEC. PASAR JAMBI, JAMBI 36112

 0741-25486

 RUSMAN

**USAHA PRATAMA SARI, PT**

Gred 6

 JL. BAUKI RAHMAT NO.6 A, HANDIL JAYA, KEC. JELUTUNG, JAMBI 36121

 0741-444545

 DANIEL HANDANI WIBISANA

**VYSMA KARYA PERSADA, PT**

Gred 6

 JL. PROF. DR. SRI SOEDEWI MASCUN SOFWAN NO. 17 RT. 018, TELANAIPURA, KEC. TELANAIPURA, JAMBI 36122

 BAMBANG IRAWAN

**WAHANA SURYA ABADI, PT**

Gred 5

 JL. DR. TAZAR NO. 47, BULURAN KENALI, KEC. TELANAIPURA, JAMBI 36123

 SONI PRATOMO, ST, MT

**WAHYUNATA ARSITA, PT**

Gred 6

 SLAMET RIYADI NO. 36, SOLOK SIPIN, KEC. TELANAIPURA, JAMBI 36121

 AMIN SOHAN

**WANG WIRATAMA ABADI PT**

Gred 5

 JL. SURYA DHARMA NO. 01, KENALI ASAM BAWAH, KEC. KOTA BARU, JAMBI 36128

 JAUW THUANG

**WICAK UTAMI, PT**

Gred 5

 JL. HAYAM WURUK NO. 22 B RT. 15, JELUTUNG, KEC. JELUTUNG, JAMBI 36136

 DAVID CHAI

**WIRNESS UNION ENGINEERING, PT**

Gred 5

 JL. H. AGUS SALIM NO. 87, KEBUN HANDIL, KEC. JELUTUNG, JAMBI 36137

 0741-443842

 USMAN, BE

**YALSARI JAYA, PT**

Gred 6

 JL. RADEN WIJAYA NO. 38 RT. 25, THE HOK, KEC. JAMBI SELATAN, JAMBI 36138

 0741-62644

 CHAIRIAH TAMBUNAN

**YOSINDO JAYA RAYA, PT**

Gred 5

 JL. KOMP. PURI MAYANG - CASABLANCA BLOK K NO. 21, MAYANG MANGURAI, KEC. KOTA BARU, JAMBI 36129

 YOS MEILANO

**YUNACO ERAMANDIRI, PT**

Gred 5

 MERPATI I RT. 16/RW. 05, PAYO LEBAR, KEC. JELUTUNG, JAMBI 36135

 0741-7553546

 GERI BATARA SONNY

**KOTA SUNGAI PENUH**

**METEOR RANGGA UTAMA, PT**

Gred 5

 JL. LAWANG AGUNG RT. 005, LAWANG AGUNG, KEC. PONDOK TINGGGI, SUNGAI PENUH 37111

 0748-324478

 ABAS MUIS





# DIREKTORI PERUSAHAAN KONSTRUKSI PROVINSI SUMATERA SELATAN

**Peta 7.** Banyaknya Perusahaan/Usaha Konstruksi  
Menurut Kabupaten/Kota Provinsi Sumatera Selatan, 2014

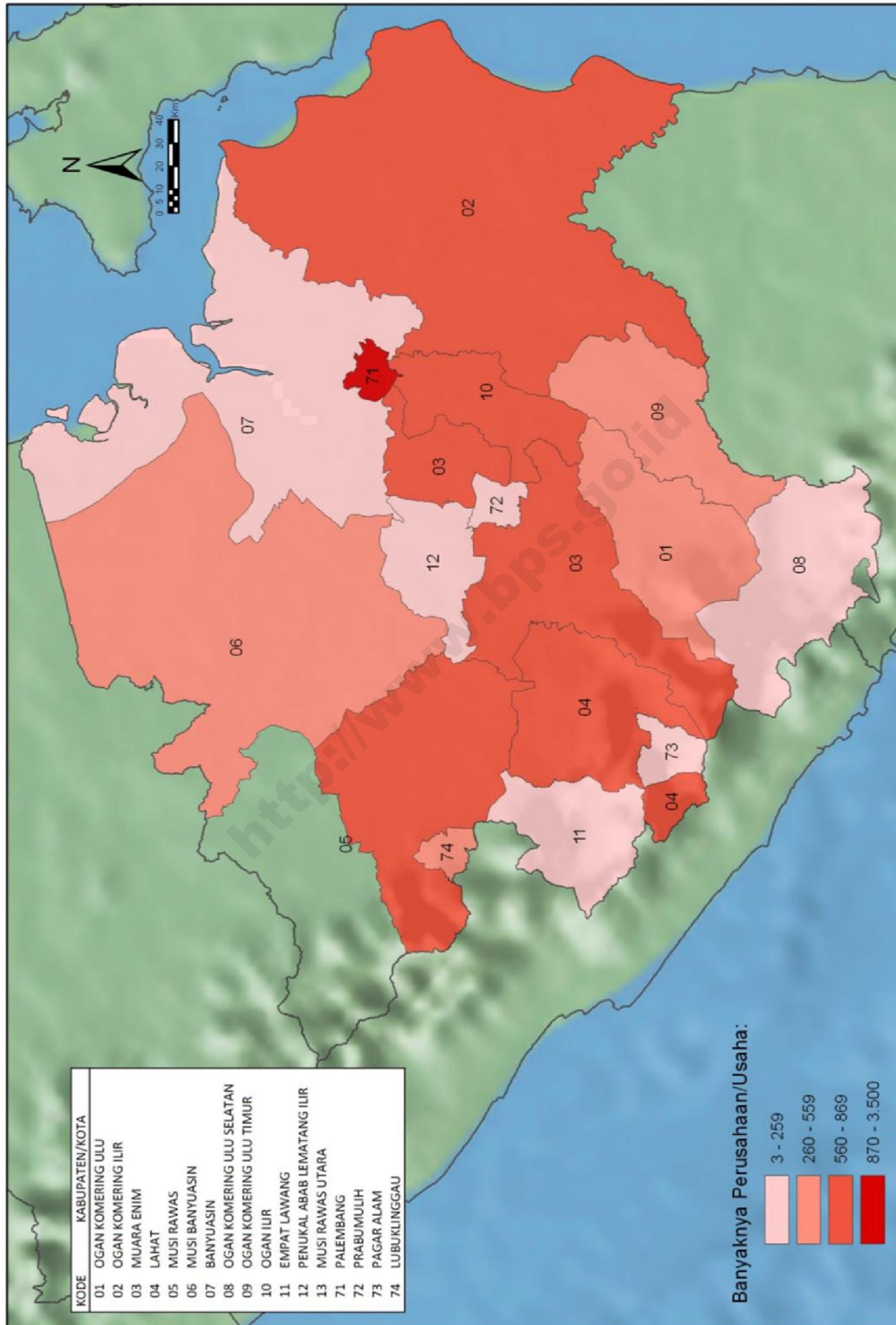

**Tabel 14** Banyaknya Perusahaan/Usaha Konstruksi menurut Skala Usaha Provinsi Sumatera Selatan, 2014

Kabupaten/Kota	Perorangan	Kecil	Menengah	Besar	Non Kualifikasi	Jumlah
(1)	(2)	(3)	(4)	(5)	(6)	(7)
1601 Ogan Komering Ulu	281	203	11	5	-	500
1602 Ogan Komering Ilir	473	125	10	-	-	608
1603 Muara Enim	390	163	18	-	-	571
1604 Lahat	349	295	5	-	-	649
1605 Musi Rawas	783	52	9	-	-	844
1606 Musi Banyuasin	155	181	9	1	-	346
1607 Banyu Asin	163	80	11	-	-	254
1608 Ogan Komering Ulu Selatan	172	29	-	2	-	203
1609 Ogan Komering Ulu Timur	251	52	-	1	-	304
1610 Ogan Ilir	741	113	9	-	-	863
1611 Empat Lawang	170	36	-	-	-	206
1612 Penukal Abab Lematang Ilir	-	-	3	-	-	3
1671 Palembang	1 938	942	508	72	-	3 460
1672 Prabumulih	66	113	55	3	1	238
1673 Pagar Alam	48	62	2	0	0	112
1674 Lubuklinggau	118	296	24	1	-	439
JUMLAH	6 098	2 742	674	85	1	9 600

**Tabel 15** Banyaknya Perusahaan/Usaha Konstruksi menurut Badan Usaha Provinsi Sumatera Selatan, 2014

Kabupaten/Kota	PT/PT Persero	CV	Firma	Koperasi	Perorangan	Lainnya	Jumlah
(1)	(2)	(3)	(4)	(5)	(6)	(7)	(8)
1601 Ogan Komering Ulu	16	203	-	-	281	-	500
1602 Ogan Komering Ilir	10	125	-	-	473	-	608
1603 Muara Enim	18	162	-	1	390	-	571
1604 Lahat	5	293	1	1	349	-	649
1605 Musi Rawas	9	52	-	-	783	-	844
1606 Musi Banyuasin	10	181	-	-	155	-	346
1607 Banyu Asin	11	80	-	-	163	-	254
1608 Ogan Komering Ulu Selatan	2	29	-	-	172	-	203
1609 Ogan Komering Ulu Timur	1	52	-	-	251	-	304
1610 Ogan Ilir	9	113	-	-	741	-	863
1611 Empat Lawang	-	36	-	-	170	-	206
1612 Penukal Abab Lematang Ilir	3	-	-	-	-	-	3
1671 Palembang	580	935	-	2	1 938	5	3 460
1672 Prabumulih	59	110	-	3	66	-	238
1673 Pagar Alam	2	61	-	1	48	-	112
1674 Lubuklinggau	25	296	-	-	118	-	439
<b>JUMLAH</b>	<b>760</b>	<b>2 728</b>	<b>1</b>	<b>8</b>	<b>6 098</b>	<b>5</b>	<b>9 600</b>

**Gambar 15.** Banyaknya Perusahaan/Usaha Konstruksi menurut Skala Usaha Provinsi Sumatera Selatan, 2014

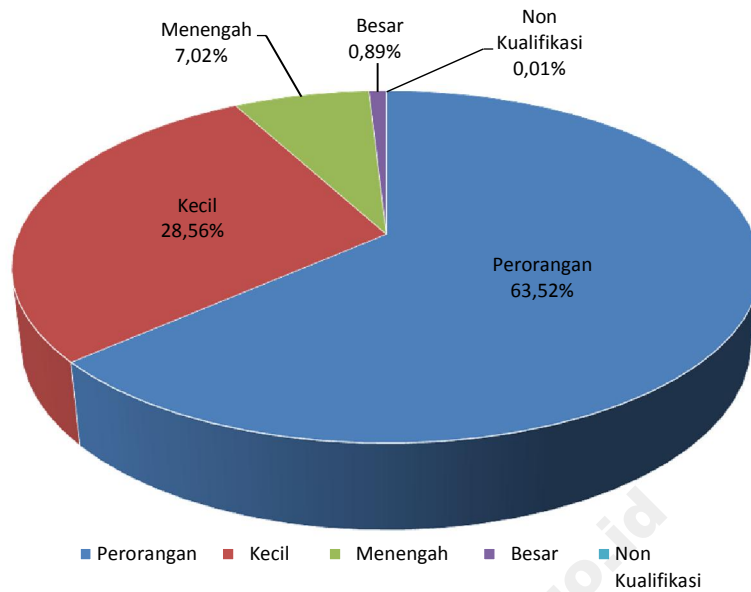

**Gambar 16.** Banyaknya Perusahaan/Usaha Konstruksi menurut Badan Usaha Provinsi Sumatera Selatan, 2014

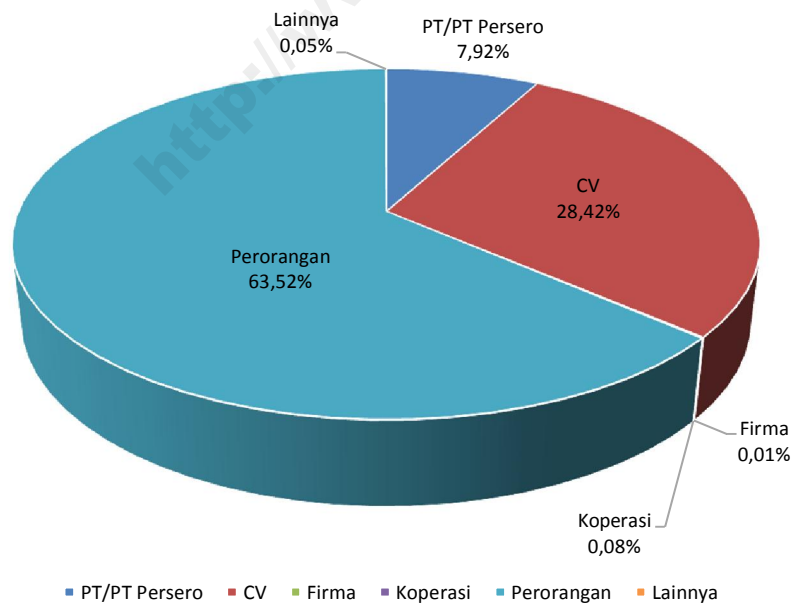



**PROVINSI : SUMATERA SELATAN**

**KAB. OGAN KOMERING ULU**

**AJI SERIMBE, PT**

Gred 6

 JL. KOL. BURLIAN NO. 130, TANJUNG AGUNG, KEC. BATU RAJA BARAT, BATU RAJA 32121

 0735-320021

 JUNAIDI

**ANEKA PUTRA KARYA, PT**

Gred 5

 JL. KOL. BARLIAN, SAUNG NAGA, KEC. BATU RAJA BARAT, BATU RAJA 32121

 ERLAN

**ANUGRAH LANGGENG MUKTI, PT**

Gred 5

 JL. LINTAS SUMATRA KM. 15, BATU RAJA

 JOKO FERDY, SE

**CINTA FAMILI, PT**

Gred 6

 JL. A. YANI NO. 144C, KEMALA RAJA, KEC. BATU RAJA TIMUR, BATU RAJA 32112

 APRIANUS

**ESBE YASA PRATAMA, PT**

Gred 5

 JL. RAYA TIGA GAJAH, SUKAJADI, KEC. BATU RAJA TIMUR, BATU RAJA 32117

 0735-325230

 PT.ESBEYASA.PRATAMA@YAHOO.CO.ID

 IR. H. ISMED EFFENDI

**GEMILANG PERMAI, PT**

Gred 6

 JL. PROF. DR. HAMKA NO. 132, KEMALA RAJA, KEC. BATU RAJA TIMUR, BATU RAJA 32113

 INDRA MARDAUS

**IRIN MULIA ANUGRAH, PT**

Gred 5

 JL. GOTONG ROYONG NO. 05, BATU RAJA

 H. NGADIRIN,SE

**KEMARUNG BATRA, PT**

Gred 5

 JL. PAHLAWAN KEMARUNG NO. 197, BATU RAJA

 ABDUL KADIR

**MEDIKA JAYA UTAMA, PT**

Gred 5

 JL. D.I. PANJAITAN NO. 431, BATU RAJA

 FACHMIE OEMAR

**OMBILIN KARYA, PT**

Gred 5

 JL. DR. SETIA BUDI NO. 750, BATU RAJA

 H. SYAHRUN SALEH

**SENTOSA RAYA, PT**

Gred 7

 JL.DUSUN BATURAJA NO. 103, BATURAJA LAMA, KEC. BATU RAJA TIMUR, BATU RAJA 32113

 0735-321635

 H. SOFYAN

**SINAR PELANGI LESTARI, PT**

Gred 6

 JL. BERINGIN NO. 007, TERUSAN, KEC. BATU RAJA TIMUR, BATU RAJA 32113

 DRS. ERSAN AKIL

**SUNGAI LEMATANG LTD, PT**

Gred 5

 JL. SAM RATULANGI NO. 0724/60, BATU RAJA

 DRA. HJ. NETTI HERWATI

**SURYA EKA LESTARI, PT**

Gred 5

 JL. LET. A. R. HAMIDI NO. 3, PASAR BARU, KEC. BATU RAJA TIMUR, BATU RAJA 32113

 0735-321635

 ANDRI FITRIANSYAH, SH

**TRI MITRA OGAN SELARAS, PT**

Gred 5

 JL. PAHLAWAN KEMARUNG NO. 214 BATURAJA, PASAR BARU, KEC. BATU RAJA TIMUR, BATU RAJA 32113

 FUAD, F.HN

**WAHYU WIDE, PT**

Gred 5

 JL. DESA BATURAJA NO. 61, KEMELAK BINDUNG LANGIT, KEC. BATU RAJA TIMUR, BATU RAJA 32113

 0735-321635

 0735-321635

 BAMBANG ZULKARNAEN

**KAB. OGAN KOMERING ILIR**

**ANUGRAH MULIA SEMESTHA, PT**

Gred 5

 JL. RAYA PAMPANGAN NO. 095, PAMPANGAN, KEC. PAMPANGAN, KAYUAGUNG 30654

 IR. H. AMHAR AMIR

**FERAKAS PINOKI, PT**

Gred 5

 JL. TANJUNG NIOR NO. 78 BLOK 1 A, PEDAMARAN V, KEC. PEDAMARAN, KAYUAGUNG 30672

 0712-814262

 H. ACHMAD KALUNG

**KARYA BARU LESTARI, PT.**

Gred 5

 JL. VETERAN LK. IV NO. 47, SIDAREKSA, KEC. KOTA KAYU AGUNG, KAYUAGUNG 30618

 0712-321827

 H. IBRAHIM RACHMAN

**KARYA SUSILA, PT**

Gred 5

 -, SERIGENI LAMA, KEC. KOTA KAYU AGUNG, KAYUAGUNG 30618

 ARMANSYAH

**MUARA BUIH, PT**

Gred 5

 NO. 555, PAKU, KEC. KOTA KAYU AGUNG, KAYUAGUNG 30618

 SAID HUSNI

**PALAGUNA, PT**

Gred 5

 JL. LETNAN HANAN LK. 1 NO. 18, KAYU AGUNG, KEC. KOTA KAYU AGUNG, KAYUAGUNG 30618

 H.TATANG TAJUDDIN

**RAHMAT HIDAYAT, PT**

Gred 5

 JL. KERIO HAMDAN, KEDATON, KEC. KOTA KAYU AGUNG, KAYUAGUNG 30618

 H. ABDUL RAUF

**RIMBANG JAYA, PT**

Gred 5

 JL. H. ABDURRAHMAN T. RT. 06, KOTA RAYA, KEC. KOTA KAYU AGUNG, KAYUAGUNG 30618

 SYAMSUDIN. H

**SUMBER JAYA MULYA, PT**

Gred 5

 JL. LETNAN HANAN NO. 20, KEDATON, KEC. KOTA KAYU AGUNG, KAYUAGUNG 30618

 YANTONI

**WIAN PRATAMA, PT**

Gred 5

 JL. VETERAN LK. IV NO. 31, SIDAREKSA, KEC. KOTA KAYU AGUNG, KAYUAGUNG 30618

 0712-322322

 0712-322322

 NAWAWI

**KAB. MUARA ENIM**

**AGUNG JAYA MULIA, PT**

Gred 5

 JL. UMUM TALANG TUMBUR, MUARA ENIM 31211

 H. KEMAN

PROVINSI : SUMATERA SELATAN

**AGUNG, PT**

Gred 5

 JL. RAMBANG, TUNGKAL, KEC. MUARA ENIM, MUARA ENIM 31313

 IR. ZULHAKI

**ALFA AMIN UTAMA, PT**

Gred 5

 JL. PEMBANGUNAN NO. 67, PASAR I, KEC. MUARA ENIM, MUARA ENIM 31311

 0734-421946

 ISBANIAH, SH

**ANUGRAH INDIKA MULYA, PT**

Gred 5

 JL. PASAR BARU PENDOPO, MUARA ENIM 31214

 EDY MULYA

**ARIESTA PRATAMA, PT**

Gred 5

 JL. KEBUN SAYUR, MUARA ENIM 31213

 0713-390526

 0713-391362

 ARIESTAPRATAMA@YAHOO.CO.ID

 BAMBANG HERMANTO

**BAROKAH MITRA JAYA ABADI, PT**

Gred 5

 JL. SULTAN MAHMUD BADARUDIN II NO. 324, PASAR II, KEC. MUARA ENIM, MUARA ENIM 31315

 HERI BAHERAMSYAH

**FECO KONSTRUKSI UTAMA, PT**

Gred 5

 JL. ANGKATAN 45 NO. 10, PASAR II, KEC. MUARA ENIM, MUARA ENIM 31315

 EDY RAHMADI, SE

**JERI PUTERA BROTHER, PT**

Gred 5

 JL. PANGERAN BANAL NO. 23 LK. I, MUARA ENIM

 JARMAHIKA. AR

**KENARI MULIA, PT**

Gred 5

 JL. PASAR BARU NO. 199, MUARA ENIM 31211

 0713-390343

 0713-390343

 PT.KANANMULIA@YAHOO.COM

 HJ. ASMURNI

**KURNIA PUTRA UTAMA, PT**

Gred 5

 LK. III RT. 03/RW. 01, MUARA ENIM 31212

 HUSNI THAMRIN

**LOMBOK INDAH, PT**

Gred 5

 JL. TAMAN SISWA NO. 06, MUARA ENIM 31212

 KARSONO MUJIN

**MAKMUR DEPO HADA JAYA, PT**

Gred 5

 JL. JEND. SUDIRMAN, TL JAWA ATAS, PASAR II, KEC. MUARA ENIM, MUARA ENIM 31315

 SELAMAT RIADI

**MAWAR PERSADA BAKTI, PT**

Gred 5

 JL. JEND.SUDIRMAN NO. 174, PASAR I, KEC. MUARA ENIM, MUARA ENIM 31311

 AGUNG KRESNA WIJAYA

**PUTERA JAYA LAKSANA, PT**

Gred 5

 JL. JEND. SUDIRMAN NO. 88, PASAR III, KEC. MUARA ENIM, MUARA ENIM 31314

 DHANI OKTAVIAN, SE

**PUTRA HALIM BROTHERS, PT**

Gred 5

 JL. PERMAI NO. 06 RT. 03/RW. 04, PASAR II, KEC. MUARA ENIM, MUARA ENIM 31315

 RANGGALAWE, SE

**SINAR MUSI INDAH UTAMA, PT**

Gred 5

 JL. PASAR BARU NO. 180 KEC. TALANG UBI, MUARA ENIM 31214

 H. SYAIFUL ANWAR MAHMUD

**TRIO JAYA PERKASA, PT**

Gred 5

 JL. BHAYANGKARA LK.II, MUARA ENIM 31213

 T. HASITONGAN, SH

**USAHA BANGUN JAYA, PT**

Gred 5

 JL. LANGAR ALIMIN BHAYANGKARA RT. 01/RW. 01, MUARA ENIM 31212

 SYAMSUAR TEGUH

**KAB. LAHAT**

**CAHAYA PERMATA BUNDA, PT**

Gred 5

 JL. KOL. H. BERLIAN BLOK D NO. 31, LAHAT

 EVAN SETIAWAN, SP

**MAROTA JAYA, PT**

Gred 5

 JL. R.E. MARTADINATA RT. 02/RW. 02, MANGGUL, KEC. LAHAT, LAHAT 31419

 0731-322424

 0731-322424

 NY. ITA

**PAPAN SEJAHTERA SAMARA, PT**

Gred 5

 JL. KOLONEL BARLIAN NO. 002, MANGGUL, KEC. LAHAT, LAHAT 31419

 KHAERUL AKBAR

**PRIMASAKTI UTAMA MANDIRI, PT**

Gred 5

 JL. NUSA INDAH III PERUMNAS NO. 63 RT. 04/RW. 02, BANDAR JAYA, KEC. LAHAT, LAHAT 31419

 LANDRIK, SE

**RAMA INDAH, PT**

Gred 5

 JL. MAYOR RUSLAN III NO. 108, PASAR BARU, KEC. LAHAT, LAHAT 31411

 0731-322523

 MUS AD IDRIS

**KAB. MUSI RAWAS**

**DAYA BARU PRIMA, PT**

Gred 5

 JL. YOS SUDARSO NO. 06 RT. 09, MUARA BELITI

 ALI AZWAR

**GUNUNG MAS INDAH LESTARI, PT**

Gred 5

 JL. BENGAWAN SOLO NO. 02, MUARA BELITI

 DRS. IBNU AKIL

**LIJANI, PT**

Gred 5

 JL. PASAR BELITI, PASAR MUARA BELITI, KEC. MUARA BELITI, MUARA BELITI 31661

 ISMAIL GUMANTI

**PERDANA KARYA SARANA MANDIRI, PT**

Gred 5

 JL. KENANGA II NO. 21 RT. 20, MUARA BELITI

 H. SUDIRMAN

**RAHMAT HIDAYAT BERSAUDARA, PT**

Gred 5

 JL. LINTAS SUMATERA NO. 23, LUBUK RUMBAL, KEC. RUPIT, MUARA BELITI 31654

 EDI SUGIAT

**TAKABAYA MEGAH TEKNINDO, PT**

Gred 5

 JL. SUDIRMAN, MATARAM, KEC. TUGUMULYO, MUARA BELITI 31662

 HALIM

**TELAGA INDAH PRATAMA, PT**

Gred 5

 JL. YOS SUDARSO NO. 78, MUARA BELITI

 NOVI PUJJI PURTIWI, S.SOS



PROVINSI : SUMATERA SELATAN

**TRI KARYA LESTARI, PT**

Gred 5

 JL. PASAR MUARA BELITI, PASAR MUARA BELITI, KEC. MUARA BELITI, MUARA BELITI 31661

 HJ. ROHANI

**WINATA, PT**

Gred 5

 JL. RAYA PALEMBANG - BETUNG RT. 15/RW. 03, SUKOMORO, KEC. RAWAS ULU, MUARA BELITI 31656

 H. SUNARDI ACHMAD, SH

**KAB. MUSI BANYUASIN**

**BENNY WIJAYA, PT**

Gred 6

 PERUMAHAN INTI LK. III NO. 016, SOAK BARU, KEC. SEKAYU, SEKAYU 30711

 FIRDAUS, ST

**BERINGIN JAYA LESTARI, PT**

Gred 5

 DSN. 3, SUKARAMI, KEC. SEKAYU, SEKAYU 30711

 IRWAN

**CIPTA PRIMA KONTRINDO, PT**

Gred 5

 JL. LUNJUK JAYA NO. 100, BALAI AGUNG, KEC. SEKAYU, SEKAYU 30711

 BAHRIL SOFYAN

**DEPATI AGUNG, PT**

Gred 5

 JL. LETNAN MUNANDAR NO. 103 RT. 05/RW. 02, SOAK BARU, KEC. SEKAYU, SEKAYU 30711

 ISKANDAR SUKRI

**JAYA PERDANA PUTRA, PT**

Gred 5

 JL. PELTU YUSUF ULAK NO. 915 LK. VII, SERASAN JAYA, KEC. SEKAYU, SEKAYU 30711

 PT.JAYAPERDANAPUTRA@YAHOO.COM

 ZIADATULHER, SE

**POHON SAKTI, PT**

Gred 5

 JL. MERDEKA LK.II NO. 284 RT. 03/RW. 07, SOAK BARU, KEC. SEKAYU, SEKAYU 30711

 H. FIRDAUS H.CIK ANI

**PUTRA PUTRI PERKASA MAKMUR, PT**

Gred 5

 JL. DR. SLAMET NO. 224 BLKG HOTEL RANGGONANG RT. 04/RW. 02, BALAI AGUNG, KEC. SEKAYU, SEKAYU 30711

 0714-322015

 SUPRIADI, BSC

**SARMA JAYA, PT**

Gred 5

 DSN. 5, LUMPATAN, KEC. SEKAYU, SEKAYU 30711

 HERIYANTO

**TRI PUPA JAYA, PT**

Gred 5

 -, KAYUARA, KEC. SEKAYU, SEKAYU 30711

 PAULYAN

**TUNAS LESTARI TAMA, PT**

Gred 5

 JL. KOL. WAHID UDIN NO. 83 B, BALAI AGUNG, KEC. SEKAYU, SEKAYU 30711

 0714-7324020

 0714-7324022

 BAHRUL SOFIAN, SH

**KAB. BANYU ASIN**

**ARI JAYA KONTRAKTOR, PT**

Gred 5

 JL. LUBUK LANCANG PULAU RIMAU, LUBUK LANCANG, KEC. SUAK TAPEH, PANGKALAN BALAI 30958

 0711-421513

 ASMADI

**ARIYUZ, PT**

Gred 5

 JL. RAYA PALEMBANG - BETUNG KM. 18, SUKOMORO, KEC. TALANG KELAPA, PANGKALAN BALAI 30961

 YOGIE ARIYUZ

**BENTENG UTAMA CONTRINDO, PT**

Gred 5

 JL. SANGAJI DSN. II, PULAU, KEC. SEMBAWA, PANGKALAN BALAI

 NOVAN TRIFANIE, SH

**FERLANIA, PT**

Gred 5

 JL. RAYA PALEMBANG - BETUNG RT. 15/RW. 03, SUKOMORO, KEC. TALANG KELAPA, PANGKALAN BALAI 30961

 NORA FERLANIA, ST

**KARANG PRIUK ASRI, PT**

Gred 5

 KOMP. PERUM. TANJUNG HARAPAN BLOK W.1 NO. 07, KENTEN, KEC. TALANG KELAPA, PANGKALAN BALAI 30961

 SYAMSIDI. S

**MANTRA SAKTI ABADI, PT**

Gred 5

 JL. LETNAN HM NUR NO. 18, PANGKALAN BALAI

 IR. ANDRIANTONI

**NABILA MANDIRI, PT**

Gred 5

 JL. LUBUK LANCANG PULAU RIMAU, BIYUKU, KEC. SUAK TAPEH, PANGKALAN BALAI 30958

 0711-421513

 YUSLAN, SH

**RAWAI SAKTI, PT**

Gred 5

 JL. PALEMBANG - BETUNG RT. 01, LUBUK KARET, KEC. BETUNG, PANGKALAN BALAI 30958

 ROY PASRAH,SE,MM

**RIMBA MAS SEJAHTERA, PT**

Gred 5

 JL. BIYUKU, BIYUKU, KEC. SUAK TAPEH, PANGKALAN BALAI 30958

 0711-421513

 0711-421513

 YULIZAR, ST

**SETIA PERKASA NUSA RAYA, PT**

Gred 5

 NO. 16 RT. 14/RW. 01, BUKIT, KEC. BETUNG, PANGKALAN BALAI 30958

 EFENDI

**TANJUNG TIGA, PT**

Gred 5

 DSN. I, TANJUNG TIGA, KEC. RANTAU BAYUR, PANGKALAN BALAI 30968

 SYAFRUDDIN TEGUH

**KAB. OGAN KOMERING ULU SELATAN**

**BELZA UTAMA, PT**

Gred 6

 JL. KAMPUNG KEPAYANG NO. 5, PASAR MUARADUA, KEC. MUARADUA, MUARADUA 32211

 0735-590158

**CAHAYA GUNUNG MAS, PT**

Gred 7

 JL. RAYA RANAU NO. 301 DSN. I, KEC. MUARADUA, MUARADUA 32171

 DARMAWAN

**KAB. OGAN KOMERING ULU TIMUR**

**GADING PUTRA PERDANA, PT**

Gred 6

 JL. MERDEKA NO. 305 RT. 01/RW. 04, TERUKIS RAHAYU, KEC. MARTAPURA, MARTAPURA 32315

 0735-481164

 RUSLAN

**KAB. OGAN ILIR**

PROVINSI : SUMATERA SELATAN

**BAHAGIA LESTARI, PT**

Gred 5

 JL. MUHAJIRIN I KP. VII NO.192, INDRALAYA INDAH, KEC. INDRALAYA, INDRALAYA 30862

 RAMDONI, AMD

**BINA HILIR UTAMA NIAGA, PT**

Gred 5

 JL. LINTAS TIMUR KM. 36, INDRALAYA RAYA, KEC. INDRALAYA, INDRALAYA 30662

 ALPIAN

**BUMI DJAYA SARANA SAKTI, PT**

Gred 5

 JL. RAYA MUTIARA INDAH NO. C5, INDRALAYA RAYA, KEC. INDRALAYA, INDRALAYA 30862

 MISIKA DASA HAPRIDA, SH

**HARAPAN SEJAHTERA, PT**

Gred 5

 JL. RAYA LINTAS TIMUR KM. 34, INDRALAYA INDAH, KEC. INDRALAYA, INDRALAYA 30662

 IR. H.M. KANOVI YANDRI

**PANCA PUTRA JAYA PERKASA, PT**

Gred 5

 JL. LAUT DSN. II, KERINJING, KEC. TANJUNG RAJA, INDRALAYA 30861

 NURHENDI

**PANDAN WANGI, PT**

Gred 5

 JL. LINTAS TIMUR KP. I NO. 53, TEBING GERINTING UTARA, KEC. INDRALAYA SELATAN, INDRALAYA 30862

 0711-814262

 H. ACHMAD KALUNG, SH

**PUTRI JAYA, PT**

Gred 5

 JL. MERDEKA RAYA LINTAS TIMUR DESA I NO. 209, TANJUNG LUBUK, KEC. INDRALAYA SELATAN, INDRALAYA 30862

 0711-360716

 ANDEWI RETNA SUSANTI

**SALEH DERAMUN COMPANY, PT**

Gred 5

 JL. LINTAS TIMUR NO. 150, LUBUK SAKTI, KEC. INDRALAYA, INDRALAYA 30862

 FERNANDA

**SALSABILA AZZAHRA, PT**

Gred 5

 JL. LINTAS TIMUR NO. 11, INDRALAYA MULYA, KEC. INDRALAYA, INDRALAYA 30862

 0711-580777

 SUSANDI

**GOLF PERMAI, PT**

Gred 5

 LINGK. 3, HANDAYANI MULIA, KEC. TALANG UBI 31211

**RAMA SHINTA INDAH, PT**

Gred 5

 JL. KEBUN SAYUR SIMPANG 4, TALANG UBI SELATAN, KEC. TALANG UBI 31211

 0713-391414

 0713-391414

 RAMASHINTA\_INDAH@YMAIL.COM

**SURA MENGGALA, PT**

Gred 5

 JL. KOP. DJAMAL NO. 432 PENDOPO, TALANG UBI TIMUR, KEC. TALANG UBI 31213

 0713-391296

 0713-390580

 PT\_SURAMENGGALA@YAHOO.CO.ID

**KOTA PALEMBANG**

**ABDAL KAFFI BAKHITAH, PT**

Gred 5

 JL. DWIKORA I LR. KARYA I NO. 1316 RT. 23/RW. 08, SEI PANGERAN, KEC. ILIR TIMUR I, PALEMBANG 30121

 0711-362139

 0711-365702

 IR. RIVIERA

**ADHI JAYA BERDIKARI, PT**

Gred 5

 JL. DEMANG LEBAR DAUN NO. 7, LOROK PAKJO, KEC. ILIR BARAT I, PALEMBANG 30137

 0711-322217

 0711-321821

 DESWAN AGFAN, SE

**ADIDJAYA INDOPRATAMA, PT**

Gred 5

 JL. JAYA INDAH LR. RUKUN I NO. 157 RT. 21/RW. 07, 14 ULU, KEC. SEBERANG ULU II, PALEMBANG 30264

 H. FACHRURROZIE

**ADVINIA VANSURNA, PT**

Gred 5

 JL. SWADAYA NO. 2705 RT. 46/RW. 13, SRDJAYA, KEC. ALANG ALANG LEBAR, PALEMBANG 30153

 TIURLAN, SE

**ADY SUKSES BERSAMA, PT**

Gred 5

 JL. PETANANG NO. 1236 RT. 18/RW. 04, 20 ILIR III, KEC. ILIR TIMUR I, PALEMBANG 30129

 0711-311855

 KRISTOFORUS

**AGUNG BATIN, PT**

Gred 5

 JL. D.I. PANJAITAN NO. 40 RT. 09/RW. 03, PLAJU ULU, KEC. PLAJU, PALEMBANG 30266

 0711-540161

 H. AGUS MAHDI

**AGUNG KUSUMA, PT**

Gred 5

 JL. LEBAK GELOLA NO. 687 RT. 15/RW. 07, 32 ILIR, KEC. ILIR BARAT II, PALEMBANG 30145

 0711-441518

 HJ. LISWATI MALELA

**AGUNG PUTRA HAGANA, PT**

Gred 6

 JL. DEMANG LEBAR DAUN NO. 58C RT. 28/RW. 07, DEMANG LEBAR DAUN, KEC. ILIR BARAT I, PALEMBANG 30131

 WIDYA PRAMANTO

**AGUNG SAMPURNA, PT**

Gred 6

 JL. DEMANG LEBAR DAUN NO. 58C RT. 28/RW. 07, DEMANG LEBAR DAUN, KEC. ILIR BARAT I, PALEMBANG 30131

 MULYA PUTRIANA

**AGUNG CITRA NUANSAKENCANA, PT**

Gred 5

 JL. KOL. H. BARLIAN NO. 800 KM. 7,5, SUKARAMI, KEC. SUKARAMI, PALEMBANG 30153

 IR. MANAN SYARIFUDDIN

**AGUNG KARYA REKA LESTARI, PT**

Gred 5

 JL. KAPTEN MARZUKI NO. 2450 B / 526 B RT. 06/RW. 03, 20 ILIR IV, KEC. ILIR TIMUR I, PALEMBANG 30128

 H. AMIRIDDIN, SE

**AKSENINDO CIPTA INDAH, PT**

Gred 5

 JL. VETERAN NO. 1085 RT. 16/RW. 04, 20 ILIR I, KEC. ILIR TIMUR I, PALEMBANG 30126

 IRWAN CHANDRA

**ALAM BARU PERSADA, PT**

Gred 5

 JL. DEMANG LEBAR DAUN NO. 49, LOROK PAKJO, KEC. ILIR BARAT I, PALEMBANG 30137

 YENNY ELITA, S.PD

**ALBATROSS, PT**

Gred 5

 JL. SERSAN WAHAB RT. 30/RW. 08, 20 ILIR I, KEC. ILIR TIMUR I, PALEMBANG 30126

 JULIAN HARISSAL DJUAHARY

**KAB. PENUKAL ABAB LEMATANG ILIR**

**ALDEMAL UTAMA, PT**

Gred 5

 JL. SOEKARNO HATTA KANCIL PUTIH RT. 46/RW. 10, DEMANG LEBAR DAUN, KEC. ILIR BARAT I, PALEMBANG 30131

 IR. AIRI DELLE AMIR

**ALDO JOY SAHATAMA, PT**

Gred 5

 JL. JEND. SUDIRMAN NO. 18 C, PAHLAWAN, KEC. KEMUNING, PALEMBANG 30128

 SUDARMANTO, SE

**ALDO PERMAI, PT**

Gred 5

 JL. R. SOEKAMTO NO. 13 A RT. 51, 8 ILIR, KEC. ILIR TIMUR II, PALEMBANG 30114

 0711-716677

 YULIANA

**ALDY KARYA UTAMA, PT**

Gred 5

 JL. JEND. SUDIRMAN NO. 21 C, 18 ILIR, KEC. ILIR TIMUR I, PALEMBANG 30121

 0711-312916

 0711-313930

 LILY

**ALEXINDO SEKAWAN, PT**

Gred 5

 JL. KOL. ATMO NO. 58 B RT. 14, 17 ILIR, KEC. ILIR TIMUR I, PALEMBANG 30125

 0711-358186

 0711-369470

 IR. ALEX SUHERMAN SALIM

**ALMAGADA JAYA MANDIRI, PT**

Gred 5

 JL. LET. JEND BAMBANG UTOYO NO. 52, 9 ILIR, KEC. ILIR TIMUR II, PALEMBANG 30113

**ALNU MARESA IKRAR PUTRA, PT**

Gred 5

 JL. LETKOL ADRIAN NO. 39, SUKAJAYA, KEC. SUKARAMI, PALEMBANG 30151

 0711-718880

 H. RUSMIN MANAI GANI

**ALPIN KARYA, PT**

Gred 6

 JL. DWIKORA 1 LR KARYA 1 NO. 1317 RT. 23/RW. 08, SEI PANGERAN, KEC. ILIR TIMUR I, PALEMBANG 30121

 0711-359153

 0711-359153

 ASMADI

**ALUMAGADA JAYA MANDIRI, PT**

Gred 5

 JL. LET. BAMBANG UTOYO NO. 52 RT. 15/RW. 03, DUKU, KEC. ILIR TIMUR II, PALEMBANG 30111

 0711-7012120

 T O N I

**AMALIAH, PT**

Gred 5

 JL. BAKUNG VI NO. 136, TALANG SEMUT, KEC. BUKIT KECIL, PALEMBANG 30135

 USMAN NANDAR H.M. ISA

**AMELIA MANDIRI LESTARI, PT**

Gred 5

 JL. SOSIAL LR. KELUARGA I NO. 351 RT. 07/RW. 02, SUKA BANGUN, KEC. SUKARAMI, PALEMBANG 30151

 0711-412878

 0711-412878

 AMELIA-PLBG@YAHOO.COM

 ARTA ASWADI

**AMEN MULIA, PT**

Gred 6

 JL. VETERAN NO. 429 / K RT. 09, 20 ILIR I, KEC. ILIR TIMUR I, PALEMBANG 30126

 0711-359303

 0711-311855

 AM\_KONTRAKTOR@YAHOO.COM

 MUHAMSYAH LINDY

**AMQO JAYA RAYA, PT**

Gred 5

 KOMP. BUKIT SEJAHTERA BLOK N NO. 9 RT. 67/RW. 21, BUKIT LAMA, KEC. ILIR BARAT I, PALEMBANG 30139

 ALFRED

**ANALENDRA, PT**

Gred 5

 JL. KI. MAROGAN NO. 2026 RT. 34/RW. 07, KEMANG AGUNG, KEC. KERTAPATI, PALEMBANG 30258

 IR. SUHENDRO PRASODJO

**ANDALAS PERSADA TEKNIK, PT**

Gred 5

 JL. KH. A. WAHID HASYIM NO. 426 RT. 09/RW. 02, TUAN KENTANG, KEC. SEBERANG ULU I, PALEMBANG 30251

 0711-719521

 ANDALAS\_PT@YAHOO.CO.ID

 SIDARLI

**ANDIFA SRIJAYA, PT**

Gred 6

 JL. PERINTIS KEMERDEKAAN LT. I NO. 779, LAWANG KIDUL, KEC. ILIR TIMUR II, PALEMBANG 30111

 0711-718880

 0711-718880

 ARNANDI RAMADES, SE

**ANGSANA ADHIRAYA SAKTI, PT**

Gred 5

 JL. KOL. H. BURLIAN KM. 6,5 NO. 745-A, SUKARAMI, KEC. SUKARAMI, PALEMBANG 30153

 PAULUS ANGSANA

**ANNAS CIPTA SARANA, PT**

Gred 5

 PERUMAHAN BUKIT SEJAHTERA BLOK. P3-03, KARANG JAYA, KEC. GANDUS, PALEMBANG 30149

 0711-444266

 0711-444266

 H. SISCO M. REZA

**ANUGERAH IBU, PT**

Gred 5

 JL. TEMBESU NO. 1127, 20 ILIR I, KEC. ILIR TIMUR I, PALEMBANG 30126

 IR. ZULFIKRI KADIR

**ANUGERAH MAKMUR, PT**

Gred 5

 JL. BRIGJEND H. ABDULLAH KADIR NO. 1840 RT. 13/RW. 15, 15 ILIR, KEC. ILIR TIMUR I, PALEMBANG 30124

 DARMAJANTI WIDJAJA

**ANUGERAH PERDANA, PT**

Gred 5

 JL. R. SUKAMTO LR. MESJID NO. 94 RT. 47, 5 ILIR, KEC. ILIR TIMUR II, PALEMBANG 30115

 IR. EKANOV MURLIANDRY

**ANUGERAH VISATAMA GEMILANG, PT**

Gred 5

 JL. JEND. SUDIRMAN NO. 6300 B, 20 ILIR I, KEC. ILIR TIMUR I, PALEMBANG 30126

 0711-811505

 IR. HENDRA KUSUMA

**ANUGRAH ARTHA ABADI NUSA, PT.**

Gred 6

 JL. KAPTEN A. RIVAI - KOMP RUKO TAMAN MANDIRI BLOK B1 NO. 17-18, SEI PANGERAN, KEC. ILIR TIMUR I, PALEMBANG 30121

 0711-320272

 0711-310953

 JOVIN CHANDRA TAN

**ANUGRAH PERTIWI KONTRINDO, PT**

Gred 5

 JL. RAWA BENDUNG LR. JAMBU NO. 1344 RT. 20, SEKIP JAYA, KEC. KEMUNING, PALEMBANG 30128

 0711-7795333

 ISKANDAR

**APPOLLO TEHNIK, PT**

Gred 5

 JL. SERSAN SANI NO. 3344 RT. 39/RW. 06, SUKA BANGUN, KEC. SUKARAMI, PALEMBANG 30151

 ELISTEN SITORUS

PROVINSI : SUMATERA SELATAN

**ARAFAT YASA PUTRA, PT**

Gred 5

 JL. D.I. PANJAITAN LR. FAMILI RT. 25, PLAJU ULU, KEC. PLAJU, PALEMBANG 30266

 H. MUSA IBRAHIM

**ARAHAN MANDIRI BERSAMA, PT**

Gred 5

 JL. MAYOR SALIM BATUBARA NO. 1866, SEKIP JAYA, KEC. KEMUNING, PALEMBANG 30128

 IR. H. BAHDER JOHAN

**ARFAN SYARNUBI GROUP, PT**

Gred 5

 JL. SUNGAI GERONG NO. 27 RT. 24, PLAJU ILIR, KEC. PLAJU, PALEMBANG 30268

 FILTER VIKER

**ARGAMAKMUR MANDIRI, PT**

Gred 6

 JL. DEMANG LEBAR DAUN NO. 45, LOROK PAKJO, KEC. ILIR BARAT I, PALEMBANG 30137

 0711-361643

 ARGAMAKMUR\_MANDIRI@YAHOO.COM

 HENRICO MARTIN, SE

**ARIEF JAYA, PT**

Gred 5

 JL. RADIAL LRG. MELATI NO. 10 RT. 19, 11 ILIR, KEC. ILIR TIMUR II, PALEMBANG 30112

 M. ALI HUSIN

**ARIF PUTRA NUSANTARA, PT**

Gred 5

 JL. PRABU MANGKU NEGARA NO. 44 RT. 12, BUKIT SANGKAL, KEC. KALIDONI, PALEMBANG 30114

 NY. ROSMINAH

**ARJUNA MAS ABADI, PT**

Gred 7

 JL. LINGKARAN I NO. 306 F/312, 15 ILIR, KEC. ILIR TIMUR I, PALEMBANG 30124

 0711-370525

 0711-318050

 ALI CHANDRA

**ARTHA GRAHA MAKMUR, PT**

Gred 5

 JL. R. SUKAMTO KOMP. PTC BLOK H 8, 5 ILIR, KEC. ILIR TIMUR II, PALEMBANG 30115

 TONI

**ARTHA MOBILINDO ABADI, PT**

Gred 5

 JL. D.I. PANJAITAN NO. 02 RT. 24/RW. 09, TANGGA TAKAT, KEC. SEBERANG ULU II, PALEMBANG 30264

 HERI FITRI

**ARTHA SURYA ABADI, PT**

Gred 5

 JL. KAPTEN A. RIVAI KOMP. TAMAN MANDIRI NO. B.2/08, SEI PANGERAN, KEC. ILIR TIMUR I, PALEMBANG 30121

 VICTOR LIANTO

**ARYA BIMA PUTRA, PT**

Gred 5

 JL. ANGGREK BLOK B 4 NO. 8, 20 ILIR I, KEC. ILIR TIMUR I, PALEMBANG 30126

 0711-543298

 SUDIGYO

**ARYA HUTAMA PUTRA, PT**

Gred 5

 JL. VETERAN NO. 8 D RT. 12, 20 ILIR I, KEC. ILIR TIMUR I, PALEMBANG 30126

 INDRAMATI LIM, SE

**ASHFRI PUTRALORA, PT**

Gred 6

 JL. SWADAYA NO. 248, TALANG AMAN, KEC. KEMUNING, PALEMBANG 30128

 0711-814916

 JANUARSI FITRICIA

**ASRI KARYA TUNGGAL, PT**

Gred 5

 JL. PURWO NO. 70/81, SEI SELINCAH, KEC. KALIDONI, PALEMBANG 30119

 ASRI USMAN

**ASTA SARANA RAYA, PT**

Gred 5

 JL. BINTAN NO. 427 RT. 14/RW. 04, LOROK PAKJO, KEC. ILIR BARAT I, PALEMBANG 30137

 0711-37245

 BINSON JOHARI

**BAHRO PUTRA, PT**

Gred 5

 JL. KAPTEN ABDULLAH LR. PASUNDAN NO. 22, PLAJU ILIR, KEC. PLAJU, PALEMBANG 30268

 ABDUL RAHMAN KARIM

**BAHTERA CIPTA INDAH, PT**

Gred 5

 JL. CENDRAWASIH BLOK B.2 NO. 05, SAKO, KEC. SAKO, PALEMBANG 30163

 BCI\_CONS@YAHOO.CO.ID

 KOMARUDDIN .IR

**BANDARA UTAMA KARYA, PT**

Gred 5

 JL. SUKARNO HATTA GANG BERSAMA NO. 2425 RT. 36/RW. 11, KARYA BARU, KEC. ALANG ALANG LEBAR, PALEMBANG 30151

 H.AHMAD FIKRI YAHYA, SE

**BANGAU PERSADA NUSANTARA, PT**

Gred 5

 JL. JEND. SUDIRMAN NO. 377 RT. 06, 18 ILIR, KEC. ILIR TIMUR I, PALEMBANG 30121

 ARIE ARDIANSYAH

**BANGUN KARYA NUGRAHA, PT**

Gred 5

 JL. D.I. PANJAITAN GANG RATU NO. 40 RT. 34/RW. 10, PLAJU ILIR, KEC. PLAJU, PALEMBANG 30268

 WARTONO, SE

**BANGUN KRIDA MARNINTRA, PT**

Gred 5

 JL. KOL. H. BURLIAN NO. 754 B, ALANG ALANG LEBAR, KEC. ALANG ALANG LEBAR, PALEMBANG 30154

 IWAN SAPUTRA, ST

**BANGUN TANAH AIR, PT**

Gred 5

 JL. DR. SUTOMO NO. 11 RT. 03/RW. 01, TALANG SEMUT, KEC. BUKIT KECIL, PALEMBANG 30135

 0711-374049

 IR. TJANDRA WINARTO

**BANIAH RAHMAT UTAMA, PT**

Gred 7

 JL. R. E MARTADINATA NO. 7 RT. 08, 2 ILIR, KEC. ILIR TIMUR II, PALEMBANG 30118

 0711-713705

 BANIAH\_RAHMAT@YAHOO.CO.ID

 MUHAMAD TEGUH

**BANYUASIN WIRA PRIMA, PT**

Gred 7

 JL. VETERAN LRG. BUNGRU NO. 49/1406, 20 ILIR III, KEC. ILIR TIMUR I, PALEMBANG 30129

 NYAYU YAYU INDRAMATI

**BATARA MANDIRI INDONESIA, PT**

Gred 5

 JL. BANGAU NO. 016 RT. 29, DUKU, KEC. ILIR TIMUR II, PALEMBANG 30111

 NEHEMIA INDRAMATI, ST

**BATIN CAHYA PRABU, PT**

Gred 5

 JL. PUNAI II NO. 45 RT. 25, KUTO BATU, KEC. ILIR TIMUR II, PALEMBANG 30111

 NOVITA EKA LESTARI, ST

**BATUMOROR ABADI, PT**

Gred 7

 JL. KOL. H. BURLIAN KM 8 RT. 22/RW. 07, SUKAJAYA, KEC. SUKARAMI, PALEMBANG 30151

 0711-421684

 0711-421684

 BATUMOROR@GMAIL.COM

 LUSI DESIMA SIAGIAN, ST

**BERJAYA CONSTRINDO, PT**

Gred 5

 JL. DEPATEN LAMA NO. 223, 27 ILIR, KEC. ILIR BARAT II, PALEMBANG 30141

 RADEN MUHAMMAD FADLI, S.SOS

**BERKAH KURNIA AGUNG PT**

Gred 5

 JL. DARMAPALA NO. 14 RT. 50/RW. 15, KEPANDEAN BARU, KEC. ILIR TIMUR I, PALEMBANG 30125

 0711-440857

 0711-352143

 DESWIN

**BERKAT AIR SUGIH, PT**

Gred 5

 JL. KOL. H. BARLIAN RT. 34/RW. 10, KEBUN BUNGA, KEC. SUKARAMI, PALEMBANG 30151

 MOHAMMAD BASRI

**BERKAT JAYA GROUP, PT**

Gred 6

 JL. KOL. H. BARLIAN NO. 2377, KARYA BARU, KEC. ALANG ALANG LEBAR, PALEMBANG 30151

 EDDY ROMLI

**BERKAT SERASAN MANDIRI, PT**

Gred 5

 JL. LETJEND. HARUN SOHAR NO. 39 RT. 46/RW. 10, KEBUN BUNGA, KEC. SUKARAMI, PALEMBANG 30151

 0711-418431

 H. SAPRIN SAMAMIT

**BIMA KARYA CIPTA, PT**

Gred 5

 JL. DWIKORA II NO. 46 RT. 12/RW. 03, 20 ILIR III, KEC. ILIR TIMUR I, PALEMBANG 30129

 0711-36418

 MUHAMMAD TAJUDIN THAMRIN, ST

**BINA BARAGA PALEMBANG, PT**

Gred 5

 JL. M.P. MANGKU NEGARA NO. 432, BUKIT SANGKAL, KEC. KALIDONI, PALEMBANG 30114

 0711-810940

 BINA\_BARAGA\_PALEMBANG@YAHOO.CO

 EVIE EFLAWANI, SE

**BINA CIPTA AMANAH, PT**

Gred 5

 JL. JEND. SUDIRMAN NO. 372 LT. II, PAHLAWAN, KEC. KEMUNING, PALEMBANG 30128

 NICO RIZAL, ST

**BINA KARYA CIAI, PT**

Gred 5

 JL. KAPTEN A. RIVAI NO. 55, 24 ILIR, KEC. BUKIT KECIL, PALEMBANG 30134

 ARBUN

**BINA REMAJA MANDIRI, PT**

Gred 5

 JL. BUKIT KENTEN NO. 12 RT. 54, 5 ILIR, KEC. ILIR TIMUR II, PALEMBANG 30115

 IR.H.AMARSEIN BOLING

**BINANGUN RAYA LESTARI, PT**

Gred 5

 JL. TEGAL BINANGUN LR. KARANG ANYAR NO. 1221 RT. 22/RW. 07, PLAJU DARAT, KEC. PLAJU, PALEMBANG 30267

 0711-542820

 S. HARIYANTO

**BINTANG ANUGRAH JAYA, PT**

Gred 6

 JL. RESIDEN A. ROZAK NO. 01 LT. II RT. 45/RW. 10, BUKIT SANGKAL, KEC. KALIDONI, PALEMBANG 30114

 0711-719955

 YULIANA

**BINTANG MUDA SRIWIJAYA, PT**

Gred 5

 JL. JEND. SUDIRMAN NO. 453 LT.I, 20 ILIR I, KEC. ILIR TIMUR I, PALEMBANG 30126

 0711-354974

 0711-354591

 DIAN SAVITRI

**BINTANG RAKSA KARSYATANZIA, PT**

Gred 5

 JL. KOMP. TAMAN INDAH BLOK BH 04, TALANG KELAPA, KEC. ALANG ALANG LEBAR, PALEMBANG 30151

 SUSMIYATI

**BINTANG SELATAN AGUNG, PT**

Gred 6

 JL. SOEKARNO HATTA NO. 1 RT. 06/RW. 09, BUKIT BARU, KEC. ILIR BARAT I, PALEMBANG 30131

 0711-369778

 TAUFIEK

**BRATA PRATAMA MANDIRI, PT**

Gred 5

 JL. RESIDEN H.A. ABDUL ROZAK NO. 6 RT. 10/RW. 02, BUKIT SANGKAL, KEC. KALIDONI, PALEMBANG 30114

 SUMANTO

**BUANA ASA, PT**

Gred 5

 JL. TANJUNG SARI II NO. 29, BUKIT SANGKAL, KEC. KALIDONI, PALEMBANG 30114

 0711-712963

 DENI PRABOWO

**BUDI AGUS SATRIA ADUMANIS, PT**

Gred 5

 JL. KAPT. ABDULLAH LRG. SIDOMUKTI NO. 26, TALANG PUTRI, KEC. PLAJU, PALEMBANG 30268

 0711-540535

 MOHAMMAD YAHYA IBRAHIM

**BUDI DAYA MANDIRI, PT**

Gred 5

 JL. LET MUKMIN NO. 1004 G, PALEMBANG

 0711-354781

 0711-360507

 MERIDIANA

**BUDI LUHUR, PT**

Gred 5

 JL. ANGKATAN 66 NO. 09 RT. 24/RW. 07, TALANG AMAN, KEC. KEMUNING, PALEMBANG 30128

 0711-820952

 GUNAWAN.S.SE.MSI

**BUKIT BULAN KONSTRUKSI, PT**

Gred 6

 JL. R. SUKAMTO LR. MASJID NO. 52A RT. 47, 5 ILIR, KEC. ILIR TIMUR II, PALEMBANG

 IR. AMIR HAMZAH

**BUKIT MUNGGU, PT**

Gred 6

 JL. JEND. SUDIRMAN LR. H.A. RONI NO. 622 A, KEPANDEAN BARU, KEC. ILIR TIMUR I, PALEMBANG 30125

 MELIANA TASLIM

**BULURAN PERMATA LEMATANG, PT**

Gred 5

 JL. VETERAN NO. 31 A, KUTO BATU, KEC. ILIR TIMUR II, PALEMBANG 30111

 EFFENDY

**BUMI TATA KHATULISTIWA, PT**

Gred 5

 JL. SIKATAN NO. 20, 9 ILIR, KEC. ILIR TIMUR II, PALEMBANG 30113

 0711-378875

 BTATA\_KHATULISTIWA@YAHOO.COM

 JESSICA

**BUNGA MULIA INDAH, PT**

Gred 5

 JL. LETJEND BAMBANG UTOYO NO.63, KEPANDEAN BARU, KEC. ILIR TIMUR I, PALEMBANG 30125

 0711-350868

 SYAIFUL

**CAHAYA BINTANG MAS, PT**

Gred 5

 JL. LETNAN HADIN KOMP. PDK NO. 2042 RT. 32/RW. 11, 20 ILIR IV, KEC. ILIR TIMUR I, PALEMBANG 30128

 0711-7323457

 FERDINAND HAVIS

**CAHAYA LAUTMAS JAYA, PT**

Gred 5

 JL. TP. RUSTAM EFFENDI NO. 124 /N, 18 ILIR, KEC. ILIR TIMUR I, PALEMBANG 30121

 EFFENDI

**CAHAYA MAKMUR MANDIRI, PT**

Gred 5

 JL. JEND. SUDIRMAN KM. 3.5, 20 ILIR III, KEC. ILIR TIMUR I, PALEMBANG 30129

 TEDY APGANIAL, SE

**CAHAYA MULIA ABADI, PT**

Gred 5

 JL. KAPT ROHANI KADIR NO. 12 RT. 30, TALANG PUTRI, KEC. PLAJU, PALEMBANG 30268

 AHMAD RUMIN

**CAHAYA NAGA PUTRA, PT**

Gred 5

 JL. KAPTEN ROBANI KADIR NO. 03, TALANG PUTRI, KEC. PLAJU, PALEMBANG 30268

**CAHAYA PUTRA PERKASA PERSADA, PT**

Gred 5

 JL. KOL. H. BURLIAN NO. 393 B, SUKARAMI, KEC. SUKARAMI, PALEMBANG 30153

 ANDRI PURNA

**CAHAYA PUTRI SARAH, PT**

Gred 5

 JL. MAYOR SALIM BATUBARA NO. 1866, SEKIP JAYA, KEC. KEMUNING, PALEMBANG 30128

 0711-373065

 MUHAMMAD SABARI

**CAHAYA SAMUDERA ABADI, PT**

Gred 5

 JL. ISWAHYUDI NO. 07 RT. 17/RW. 04, KALIDONI, KEC. KALIDONI, PALEMBANG 30119

 OKTOPIAN PRASETYO SETIAWAN

**CAHAYA SARI, PT**

Gred 5

 JL. D.I. PANJAITAN GG. DARURRUHAMA NO. 82, PLAJU ULU, KEC. PLAJU, PALEMBANG 30266

 BUNYAMIN

**CAKRA GRAHA KONSULTAN, PT**

Gred 5

 JL. KOL. H. BURLIAN NO. 262 KM. 7.5, SUKAJAYA, KEC. SUKARAMI, PALEMBANG 30151

 0711-411033

 CAKRAGRAHA@TELKOM.NET

 VERAWATY, ST

**CAKRA INDO PRATAMA, PT**

Gred 5

 JL. VETERAN NO. 318, KUTO BATU, KEC. ILIR TIMUR II, PALEMBANG 30111

 SUKARTONO

**CAKRA JAYA PERSADA, PT**

Gred 5

 JL. SRIWIJAYA IV NO. 6A, DWIKORA II RT. 05/RW. 02, DEMANG LEBAR DAUN, KEC. ILIR BARAT I, PALEMBANG 30131

 CAKRAJAYAPERSADA@YAHOO.COM

 DRS. H. SEHAT SEMBIRING, ST

**CAMPANG TIGA CONTRACTOR UTAMA, PT**

Gred 7

 JL. DEMANG LEBAR DAUN NO. 58C RT. 28/RW. 07, DEMANG LEBAR DAUN, KEC. ILIR BARAT I, PALEMBANG 30131

 TONI LUKMAN

**CARO KITO, PT**

Gred 5

 JL. KI. GEDE ING SURO LR. SERENGAM NO. 267 RT. 28/RW. 05, 32 ILIR, KEC. ILIR BARAT II, PALEMBANG 30145

 OTONG ISKANDAR, Z

**CATRA MEGA GRIYA, PT**

Gred 5

 JL. KOL. H. BURLIAN NO. 1010, SUKAJAYA, KEC. SUKARAMI, PALEMBANG 30151

 SAKIM, SH

**CATUR PERMATA SUKSES, PT**

Gred 5

 JL. KAPTEN CEK SYEH LRG. SEKOLAH NO. 03, 24 ILIR, KEC. BUKIT KECIL, PALEMBANG 30125

 0711-353335

 MUHAMMAD RIZAL, SE

**CENTRAL MAKMUR ABADITAMA, PT**

Gred 5

 KOMP. ILIR BARAT PERMAI BLOK D1 NO. 50, 24 ILIR, KEC. BUKIT KECIL, PALEMBANG 30134

 0711-717652

 ZAINURI AGUSCIK

**CHAKRA SRIWIJAYA, PT**

Gred 5

 KOMP. GRIYA HARAPAN BLOK 4 NO. 15 RT. 72, SAKO, KEC. SAKO, PALEMBANG 30163

 KIBOUT M.SUNARTO

**CHANDRATX INDO ARTHA, PT**

Gred 7

 JL. KAPTEN A. RIVAI - KOMP RUKO TAMAN MANDIRI BLOK B1 NO. 17-18, SEI PANGERAN, KEC. ILIR TIMUR I, PALEMBANG 30121

 0711-320272

 CHANDRATXINDOARTHA@YAHOO.COM

 CHANDRA ANTONIO

**CIPTA ABADIJAYA SENTOSA, PT**

Gred 6

 POLIGON BLOK ED NO. 12, BUKIT LAMA, KEC. ILIR BARAT I, PALEMBANG 30139

 0711-440754

 IR.FIRASGO JAYA SANTIKA

**CIPTA BANGUN MUSI, PT**

Gred 5

 JL. DWIKORA II NO. 46 RT. 12/RW. 03, DEMANG LEBAR DAUN, KEC. ILIR BARAT I, PALEMBANG 30131

 ISKANDAR ZULKARNAIN, ST

**CIPTA JAYA ARMADA, PT**

Gred 5

 JL. SAYANGAN LR. RUMAH KUNING LAMA NO. 550 RT. 07/RW. 03, 13 ILIR, KEC. ILIR TIMUR I, PALEMBANG 30123

 IR. HALIM

**CIPTA KREASINDO MANDIRI, PT**

Gred 5

 JL. LINKAR ISTANA KOMP. PER VILLA ANGGREK BLOK. J.10 RT. 12/RW. 11, DEMANG LEBAR DAUN, KEC. ILIR BARAT I, PALEMBANG 30131

 IRAWAN PRATAMA

**CIPTA MARGA NUSANTARA, PT**

Gred 5

 KOMP. MASKAREBET BLOK A.I NO. 8 RT. 29, 5 ILIR, KEC. ILIR TIMUR II, PALEMBANG 30115

 0711-7908635

 RH. ALEX EFFENDI

**CIPTA SEMPURNA JAYA, PT**

Gred 5

 JL. DR. WAHIDIN NO. 08 RT. 25/RW. 09, TALANG SEMUT, KEC. BUKIT KECIL, PALEMBANG 30135

 IR. H. YUAN INDRAKI, MT

**CIPTA SUKSES SEJAHTERA, PT**

Gred 5

 JL. RA. ROZAK RT. 44/RW. 08, BUKIT SANGKAL, KEC. KALIDONI, PALEMBANG 30114

 JAASAN

**CITRA HELSIMCO, PT**

Gred 5

 JL. LETTU RONI BELUT NO. 56 RT. 14/RW. 05, 2 ILIR, KEC. ILIR TIMUR II, PALEMBANG

 YUDI MOHAMAD YUSUF, SE

**CITRA MANDIRI ABADI, PT**

Gred 6

 KOMP. BUKIT SEJAHTERA BLOK BD 2, BUKIT LAMA, KEC. ILIR BARAT I, PALEMBANG 30139



 0711-411242

 H. YOEDI HERLABANG, SH







**CITRA SRIWIJAYA, PT**

Gred 5

 JL. JEND. A. YANI NO. 383, 16 ULU, KEC. SEBERANG ULU II, PALEMBANG 30265  
 SYAIBANI AZWARI



**CITRA TRIMULYA JAYA, PT**

Gred 5

 JL. LETNAN MUKMIN LR.PABRIK KOPI NO. 438/289, SEI PANGERAN, KEC. ILIR TIMUR I, PALEMBANG 30125  
 0711-370475  
 0711-370475  
 HENDRIK CITRA



**CLINKARYA SRIWIJAYA, PT**

Gred 5

 JL. PROF. DR. SOEPOMO NO. 18 F, PAHLAWAN, KEC. KEMUNING, PALEMBANG 30128  
 TOMMY



**CONNECTRA UTAMA, PT**

Gred 5

 JL. RUSTINI RAYA BLOK. E.1 NO. 184 RT. 03, SUKAMAJU, KEC. SAKO, PALEMBANG 30164  
 0711-822855  
 0711-822855  
 CONNECTRA\_COM@YAHOO.CO.ID  
 ARDJO HADISUBIAKTO





**CONSUMA INDONESIA, PT**

Gred 5

 JL. DI PANJAITAN NO. 664 - B RT. 18/RW. 07, BAGUS KUNING, KEC. PLAJU, PALEMBANG 30268  
 ABDUL KADIR





**COSMO INDO AGUNG, PT**

Gred 5

 PERUM TALANG RATU LR. PUSKESMAS NO. 39 RT. 13/RW. 05, 20 ILIR IV, KEC. ILIR TIMUR I, PALEMBANG 30128  
 0711-413766  
 CIA\_INDONESIA@YAHOO.COM  
 WIWIT AMELIATY, S.POL





**D TRIO ARNO, PT**

Gred 5

 JL. ROBANI WADIR NO. 05 RT. 26/RW. 07, PALEMBANG  
 0711-541994  
 0711-541994  
 SUTARNO



**DALIHAN NOTULU ABADI, PT**

Gred 5

 JL. KOL. H. BARLIAN KM. 6 NO. 1593 LT. II, SUKARAMI, KEC. SUKARAMI, PALEMBANG 30153  
 0711-421684  
 0711-421684  
 HORAS SIAGIAN, ST



**DARMA BUANA, PT**

Gred 5

 KOMP. PATRA PERMAI BLOK G NO. 04 RT. 06/RW. 03, KEBUN BUNGA, KEC. SUKARAMI, PALEMBANG 30151  
 KARMANTO, SH



**DASCA, PT**

Gred 5

 JL. TEMBESU NO. 3525/1123 RT. 16, 20 ILIR I, KEC. ILIR TIMUR I, PALEMBANG 30126  
 0711-370966  
 H.J. KOSASIH



**DATRACO SEC, PT**

Gred 5

 JL. GRESIK NO. 30 - A, 9 ILIR, KEC. ILIR TIMUR II, PALEMBANG 30113  
 IR. LIBERTUS. G. TAMPUBOLON



**DAWIN MITRA ABADI, PT**

Gred 5

 JL. RENGAS NO. 1513/7135 RT. 20/RW. 04, 20 ILIR I, KEC. ILIR TIMUR I, PALEMBANG 30126  
 0711-411494  
 IR. SATRIADI B, MBA



**DAYA PRIMA PERKASA, PT**

Gred 5

 JL. PURWOSARI II NO. 41 RT. 16, BUKIT SANGKAL, KEC. KALIDONI, PALEMBANG 30114  
 EKO WAHYU NOVYANTO



**DAYA SATITI PERKASA PT**

Gred 5

 KOMP. VILLA ANGKASA PERMAI BLOK C-8, KEBUN BUNGA, KEC. SUKARAMI, PALEMBANG 30151  
 0711-416393  
 DRA. HJ. WIDARTI, MM





**DELTA PUTRA TEHNIKA, PT**

Gred 5

 JL. JENDRAL A.YANI TLG. BANTEN NO. 5 RT. 28, 16 ULU, KEC. SEBERANG ULU II, PALEMBANG 30265  
 0711-517884  
 DRS. P. SULFARINO, BEE



**DEMANSET INFRA INTI, PT**

Gred 5

 JL. KIKIM I BLOK.S NO. 357 RT. 61/RW. 19, LOROK PAKJO, KEC. ILIR BARAT I, PALEMBANG 30137  
 0711-419526  
 DEMANSET\_KONSUL@PLASA.COM  
 SORAYA



**DERA AL FRIMA, PT**

Gred 5

 JL. MESJID LAMA NO. 88, 17 ILIR, KEC. ILIR TIMUR I, PALEMBANG 30125  
 JONI TANSIR



**DEVROZ UTAMA, PT**

Gred 5

 KEP. BUNGA KOMP. GRIYA ANGGREK BLOK A 17 RT. 18/RW. 07, KEBUN BUNGA, KEC. SUKARAMI, PALEMBANG 30151  
 DEVA ROZI, SE



**DEWA SUKSES MANDIRI, PT**

Gred 5

 JL. SMB II RUKO NO. 3 RT. 10/RW. 02, ALANG ALANG LEBAR, KEC. ALANG ALANG LEBAR, PALEMBANG 30154  
 AWI LAW, SE



**DEWI PADI PERMAI, PT**

Gred 5

 JL. SEI SAHANG NO. 56/5314, LOROK PAKJO, KEC. ILIR BARAT I, PALEMBANG 30137  
 0711-366305  
 SUPRAPTO



**DEWISRI RAHAYU, PT**

Gred 5

 JL. BASUKI RAHMAT NO. 900 RT. 09, ARIO KEMUNING, KEC. KEMUNING, PALEMBANG 30128  
 0711-356511  
 IRWAN WIJAYA



**DHARMA MULIA BUANA ABADI, PT**

Gred 5

 -, 20 ILIR I, KEC. ILIR TIMUR I, PALEMBANG 30126  
 ROMLAN, B.SC



**DHARMAPALA ANUGRAHARTA PERKASA, PT**

Gred 5

 JL. VETERAN NO. 165, 20 ILIR I, KEC. ILIR TIMUR I, PALEMBANG 30126  
 0711-369529  
 IR. HENDRA CHOLIL AZIZ



**DHIKA UTAMA JAYA, PT**

Gred 5

 JL. VETERAN KEBON MANGGIS NO. 8, 20 ILIR I, KEC. ILIR TIMUR I, PALEMBANG 30126  
 HILMANTO, SH



**DIAN PRIMA ABADI, PT**

Gred 5

 JL. RE. MARTADINATA NO. 08, 2 ILIR, KEC. ILIR TIMUR II, PALEMBANG 30118  
 0711-813487  
 IR. MUNTASIR ARDI

**DIANTO PUTRA ABADI, PT**

Gred 5

 JL. KOL. ATMO NO. 416, 17 ILIR, KEC. ILIR TIMUR I, PALEMBANG 30125  
 H. SUWANDI WT. SE

**DIDO RAKSASAKTI, PT**

Gred 5

 JL. PAM TIRTA MUSI NO. 1146 RT. 14/RW. 05, BUKIT LAMA, KEC. ILIR BARAT I, PALEMBANG 30139

 0711-440591

 NOPIANTO, S.SOS

**DINAMIKA PEMUDA CIPTA UTAMA, PT**

Gred 5

 JL. ALAMSYAH RATU PRAWIRANEGARA NO. 53, BUKIT LAMA, KEC. ILIR BARAT I, PALEMBANG 30139

 0711-446966

 0711-446966

 PT.DPCU@HOTMAIL.CO.ID

 IR. SUHIRWANTO

**DINAMISATOR, PT**

Gred 6

 JL. MESUJI II BOK B/1 NO. 1835, BUKIT LAMA, KEC. ILIR BARAT I, PALEMBANG 30139

 0711-320179

 GANKFO\_MCL@YAHOO.COM

 IR. EDDY GANEFO, MM

**DIVAYANA PASSINDO JAYA, PT**

Gred 5

 JL. BIDAR BLOK B - 8 KAMPUS, LOROK PAKJO, KEC. ILIR BARAT I, PALEMBANG 30137

 0711-365080

 R. SYAHRIL ERWIN, SE

**DMD BERSAUDARA, PT**

Gred 5

 JL. JEND. SUDIRMAN NO. 121 RT. 25/RW. 10, SEKIP JAYA, KEC. KEMUNING, PALEMBANG 30128

 0711-312777

 GORO KARSONO

**DONA BENITA, PT**

Gred 5

 JL. LETKOL. ISKANDAR NO. 07/570 RT. 11/RW. 03, 24 ILIR, KEC. BUKIT KECIL, PALEMBANG 30134

 0711-312224

 0711-359517

 PT.DONABENITA@GMAIL.COM

 IR. HARIADI SALEH

**DOOHAN PUTRA, PT**

Gred 5

 JL. KH. A. DAHLAN NO. 461, 26 ILIR, KEC. BUKIT KECIL, PALEMBANG 30136

 ANTON

**DRATAMA MULIA, PT**

Gred 5

 -, 20 ILIR I, KEC. ILIR TIMUR I, PALEMBANG 30126

 HALIM SUSANTO, SE

**DUA PUTRA ADITYA, PT**

Gred 5

 PERUM BUKIT SEJAHTERA BLOK BN NO. 11, KARANG JAYA, KEC. GANDUS, PALEMBANG 30149

 HOLILAH, SE

**DUA PUTRI DELTA, PT**

Gred 5

 KOMP. KENTEN HILL BLOK G - 12 RT. 35/RW. 13, 5 ILIR, KEC. ILIR TIMUR II, PALEMBANG 30115

 0711-819206

 NY. IRYANTI

**DUA SEPAKAT, PT**

Gred 6

 JL. VETERAN NO. 31 B RT. 09/RW. 03, 20 ILIR III, KEC. ILIR TIMUR I, PALEMBANG 30129

 AGUNG KRESNA WIJAYA

**DUTA DINASTY ABADI, PT**

Gred 5

 JL. BAMBANG UTOYO NO. 1, 11 ILIR, KEC. ILIR TIMUR II, PALEMBANG 30112

 0711-718217

 ALAM WIJAYA

**DUTA MATA AIR, PT**

Gred 6

 JL. JEND. AHMAD YANI NO. 107, SILABERANTI, KEC. SEBERANG ULU I, PALEMBANG 30251

 D\_M\_A@TELKOM.NET

 IR. RUSDI UMAR, ENG

**DUTA PURNAMA SAKTI, PT**

Gred 5

 JL. MANGKU NEGARA NO. 21 RT. 27/RW. 06, BUKIT SANGKAL, KEC. KALIDONI, PALEMBANG 30114

 0711-826100

 SYAMSUDDIN

**DWI AHMAD, PT**

Gred 5

 JL. D.I. PANJAITAN NO. 5036, PLAJU ULU, KEC. PLAJU, PALEMBANG 30266

 AMIR AHMAD

**DWI JAYA MAJU PERKASA, PT**

Gred 5

 JL. ARESIDEN A. ROZAK NO. 8 KOMP. TAMAN UBUD, BUKIT SANGKAL, KEC. KALIDONI, PALEMBANG 30114

 H.M. ISHAK ALI

**DWI PATRA CORFINDO, PT**

Gred 5

 JL. ARIODILLAH NO. 2349 RT. 32/RW. 11, SIRING AGUNG, KEC. ILIR BARAT I, PALEMBANG 30138

 HENDY RUDI

**DWI PERKASA MANDIRI, PT**

Gred 6

 KOMPLEK KEBUN SIRIH NO. 05/RW. 05, BUKIT SANGKAL, KEC. KALIDONI, PALEMBANG 30114

 0711-7826666

 PTDPMPLG@YAHOO.CO.ID

 MGS ANDREAS

**DWI URIP, PT**

Gred 5

 JL. R. SUKAMTO NO. 13 RT. 51, 8 ILIR, KEC. ILIR TIMUR II, PALEMBANG 30114

 MARIATY, SE

**DWINATA, PT**

Gred 5

 JL. JEND. A. YANI KOMP. BUMI MPATRA SRIWIJAYA G.22, TANGGA TAKAT, KEC. SEBERANG ULU II, PALEMBANG 30264

 0711-515989

 M. SHOLATUDIN

**DWITUNGGAL BANGUN KONSTRUKSI, PT**

Gred 5

 JL. KOMP. ILIR BARAT PERMAI D.1 NO. 62, 24 ILIR, KEC. BUKIT KECIL, PALEMBANG 30134

 AGUS SUPRANOTO

**EKA KONSMINDO BUANA, PT**

Gred 5

 JL. KOL. H. BURLIAN NO. 1551 B KM. 8 RT. 25/RW. 08, SUKARAMI, KEC. SUKARAMI, PALEMBANG 30153

 0711-311410

 A.M. PRABU SETIAWAN

**EKA NUSA HARAPAN, PT**

Gred 5

 JL. A. YANI LR. DUA SAUDARA NO. 739 RT. 20, 13 ULU, KEC. SEBERANG ULU II, PALEMBANG 30263

 0711-513470

 I N A Y A H

**EKA SARI, PT**

Gred 5

 JL. SULTAN M MANSYUR NO. 649 RT. 15, 32 ILIR, KEC. ILIR BARAT II, PALEMBANG 30145

 H. AKHMAD SYAMSIE, BE

**EKO PUTRA, PT**

Gred 5

 JL. A. YANI BLOK F NO. 30, TANGGA TAKAT, KEC. SEBERANG ULU II, PALEMBANG 30264

 EKO SAPUTRA

**ELANG NIAGA INTI, PT**

Gred 5

 JL. DR. M. ISA NO. 86-87 RT. 01/RW. 01, 8 ILIR, KEC. ILIR TIMUR II, PALEMBANG 30114

 0711-377793

 0711-377791

 ENNY TASLIM

**ELCO PRIMA SEJAHTERA, PT**

Gred 5

 JL. EKA BHAKTI NO. 3520, 20 ILIR I, KEC. ILIR TIMUR I, PALEMBANG 30126

 WAHYU POERNOMO LUHUR

**EMPAT INTAN MUTIARA, PT**

Gred 5

 JL. PANGERAN SUBEKTI GANG RAKYAT NO. 11 RT. 21, 26 ILIR, KEC. BUKIT KECIL, PALEMBANG 30136

 0711-373833

 AM. YULIASTUTI

**EMPAT PUTRA SATRIA, PT**

Gred 5

 JL. TEGAL BINAGUN NO. 1221 RT. 22/RW. 07, PLAJU DARAT, KEC. PLAJU, PALEMBANG 30267

 S. HARIYANTO

**ENDAR JAYA ABADI, PT**

Gred 6

 JL. KOL. H. BURLIAN TAMAN SARI NO. 31/61 RT. 01, SRIJAYA, KEC. ALANG ALANG LEBAR, PALEMBANG 30153

 0711-420683

 H. IMAM SUDRAJAD, SH

**ENDRAMAS JAYA BERSAMA, PT**

Gred 5

 JL. MAYOR SALIM BATUBARA LR. HANAN NO. 28, SEKIP JAYA, KEC. KEMUNING, PALEMBANG 30128

 JUNIZAL, IR

**ENERGINDO SUMBER SEJATI, PT**

Gred 5

 JL. KOL. H. BURLIAN NO. 1/97 KM. 6, SUKARAMI, KEC. SUKARAMI, PALEMBANG 30153

 0711-414688

 ALEXANDER HARYONO

**ENGGANO SEJAHTERA PT**

Gred 5

 JL. VETERAN NO. 83 / 84, KUTO BATU, KEC. ILIR TIMUR II, PALEMBANG 30111

 0711-357950

 0711-357827

 EFFENDY BUMAN

**ENRASARI, PT**

Gred 5

 JL. HARAPAN JAYA I NO. 72, SEI SELAYUR, KEC. KALIDONI, PALEMBANG 30119

 HERMAN RIVAI

**ERWIN PUTRA, PT**

Gred 5

 JL. KAPTEN ROBANI KADIR NO.12 RT. 30, TALANG PUTRI, KEC. PLAJU, PALEMBANG 30268

**EXCLUSIVE PANCA ANUGRAH, PT**

Gred 5

 JL. MESJID LAMA I M.4 RT. 27/RW. 06, DEMANG LEBAR DAUN, KEC. ILIR BARAT I, PALEMBANG 30131

 M U K S I N

**FAJAR DINAR BERLIAN, PT**

Gred 5

 JL. YAKTAPENA II NO. 52, 16 ULU, KEC. SEBERANG ULU II, PALEMBANG 30265

 0711-510116

 H. BENI SUSANTO, SE

**FAKSY, PT**

Gred 5

 KOMP. TAMAN INDAH KM. 9,5 BLOK B.10 NO. 6, TALANG KELAPA, KEC. ALANG ALANG LEBAR, PALEMBANG 30151

 SYAMSUL BAHRI

**FATSAWA LATANSA, PT**

Gred 5

 JL. MERDEKA NO. 61 A, TALANG SEMUT, KEC. BUKIT KECIL, PALEMBANG 30135

 0711-356991

 M. MUHDI

**FEBERCO, PT**

Gred 5

 JL. KOL. H. BARLIAN NO. 1551 KM. 8, SUKARAMI, KEC. SUKARAMI, PALEMBANG 30153

 0711-411110

 BUSTOMI RENE PUTRA

**FEBRIAN KONSTRUKSI, PT**

Gred 5

 JL. KIKIM I BLOK V NO. 1, DEMANG LEBAR DAUN, KEC. ILIR BARAT I, PALEMBANG 30131

 ERA RAHMADANI D

**FELICIA TUNAS PERSADA, PT**

Gred 5

 JL. KOPRAL UMAR SAID NO. 3232 A RT. 10, 20 ILIR IV, KEC. ILIR TIMUR I, PALEMBANG 30128

 ANDRIANZ NALENDRA

**FITRAH KARYA, PT**

Gred 5

 JL. DR. CIPTO NO. 28, TALANG SEMUT, KEC. BUKIT KECIL, PALEMBANG 30135

 0711-358350

 IR.YULIANTO

**GADING CEMPAKA GRAHA, PT**

Gred 7

 JL. VETERAN NO. 433 D RT. 16/RW. 04, 20 ILIR I, KEC. ILIR TIMUR I, PALEMBANG 30126

 0711-311793

 GADING@GADINGCEMPAKA.COM

 JOHNNY

**GADJAHMADA SARANA PT**

Gred 5

 JL. KENTEN RAYA NO. 432 RT. 05/RW. 03, BUKIT SANGKAL, KEC. KALIDONI, PALEMBANG 30114

 0711-810940

 GAMA\_SARANA@YAHOO.CO.ID

 DRS. HERRY ZANAH

**GALLIA MANDIRI, PT**

Gred 5

 JL. BERINGIN JANGGUT II NO. 347 A PERTOKOAN DIKA, PALEMBANG 30125

 ISKANDAR

**GANDA KARYA UTAMA, PT**

Gred 5

 JL. VETERAN NO. 1044, 20 ILIR I, KEC. ILIR TIMUR I, PALEMBANG 30126

 KARTONO SOEBARI

**GANDA KESUMA, PT**

Gred 6

 JL. LETKOL ISKANDAR NO. 08/569 RT. 11/RW. 03, 24 ILIR, KEC. BUKIT KECIL, PALEMBANG 30134

 0711-312228

 0711-359517

 PT.GANDAKUSUMA@GMAIL.COM

 BUDIHARTO

**GANTRI ARTHA NUSA, PT**

Gred 5

 JL. BASUKI RAHMAT NO. 15 E, PAHLAWAN, KEC. KEMUNING, PALEMBANG 30128

 0711-363500

 ANTHON WAHYUDI, ST

**GARUDA PUTRA MULIA, PT**

Gred 5

 JL. TP. RUSTAM EFFENDI NO. 124, 17 ILIR, KEC. ILIR TIMUR I, PALEMBANG 30125

 KUSWIYATI

PROVINSI : SUMATERA SELATAN

**GELORA PAJAJARAN, PT**

Gred 6

 JL. JEND. SUDIRMAN NO. 47 A LT.II, 24 ILIR, KEC. BUKIT KECIL, PALEMBANG 30134

 0711-350562

 ANTONI SUDARSONO SO

**GEMADI, PT**

Gred 5

 JL. TEMBESU NO. 1127 RT. 16/RW. 04, 20 ILIR III, KEC. ILIR TIMUR I, PALEMBANG 30129

 ABDUL RAUF DENTAS

**GEMILANG INTAN PERKASA, PT**

Gred 5

 JL. SABU NO. 31 RT. 01/RW. 01, 22 ILIR, KEC. BUKIT KECIL, PALEMBANG 30131

 H. NOVA PAHLEPI, SE., MM

**GEMILANG JAYA MOBILINDO, PT**

Gred 6

 JL. RESIDEN A. ROZAK NO. 6, 5 ILIR, KEC. ILIR TIMUR II, PALEMBANG 30115

 HERRY JOHAN

**GEMPAR SRIWIJAYA, PT**

Gred 5

 JL. SRIJAYA NEGARA LR. KELUARGA NO. 972, BUKIT LAMA, KEC. ILIR BARAT I, PALEMBANG 30139

 TABRANI

**GENTA INDO PRIMA, PT**

Gred 5

 JL. LETKOL ADRIANSZ KOMP. POLANTAS NO. 1911, SUKAJAYA, KEC. SUKARAMI, PALEMBANG 30151

 0711-410705

 IR. AHMAD SUPRAN

**GENTRACO BUANA UTAMA, PT**

Gred 5

 JL. RESIDEN A. ROZAK NO.021/116, BUKIT SANGKAL, KEC. KALIDONI, PALEMBANG 30114

 0711-820687

 0711-811687

 REMI SANJAYA

**GRAHA MENARA MAKMUR, PT**

Gred 5

 JL. SIARAN KOMP. TAMAN ANGGREK NO. 011 RT. 50, SRIMULYO, KEC. SEMATANG BORANG, PALEMBANG 30162

 CECILIA MARIA

**GRAND MULIA MANDIRI, PT**

Gred 5

 JL. R. SUKAMTO RUKO PTC BLOK G NO. 7, 20 ILIR I, KEC. ILIR TIMUR I, PALEMBANG 30126

 TANTO JUNI SUTANTO

**GRIYA AGUNG SEMPURNA, PT**

Gred 5

 JL. ANGKATAN 45 LR.HARAPAN NO. 2292 RT. 41, 24 ILIR, KEC. BUKIT KECIL, PALEMBANG 30134

 IR.MARTIN SUBYANTO

**GUMAY JAYA, PT**

Gred 5

 JL. KIKIM I BLOK S NO. 9 KOMP. PAKJO RT. 26/RW. 07, DEMANG LEBAR DAUN, KEC. ILIR BARAT I, PALEMBANG 30131

 MUSODDIK

**GUNA MULYA SEMESTA, PT**

Gred 5

 KOMP. GARUDA PUTRA II BLOK C NO. 46 RT. 25/RW. 09, 5 ILIR, KEC. ILIR TIMUR II, PALEMBANG 30115

 CHANDRA ZAKI MAULANA, SE

**GUNTER TIUHKU, PT**

Gred 5

 JL. TERATAI NO. 4 KOMP. PURI DEMANG RAYA PAKJO, LOROK PAKJO, KEC. ILIR BARAT I, PALEMBANG 30137

 0711-379175

 AMIN FAUZI, SE

**HAGA MANDIRI, PT**

Gred 5

 JL. D.I. PANJAITAN NO. 1139 RT. 10/RW. 04, PLAJU DARAT, KEC. PLAJU, PALEMBANG 30267

 0711-540062

 AGUNG NURIADI

**HAGANA, PT**

Gred 5

 JL. D.I. PANJAITAN NO. 8, 16 ULU, KEC. SEBERANG ULU II, PALEMBANG 30265

 ROZAK

**HALUAN BERSAMA, PT**

Gred 5

 JL. PEMBANGUNAN NO. 9 RT. 02, SIRING AGUNG, KEC. ILIR BARAT I, PALEMBANG 30138

 0711-412342

 H. NAZARUDDIN LUBIS

**HAMKA MAURI PERKASA, PT**

Gred 5

 JL. PERINDUSTRIAN I NO. 03 BLOK C RT. 06/RW. 02, KEBUN BUNGA, KEC. SUKARAMI, PALEMBANG 30151

 0711-7422224

 SAPARUDIN HAMKA

**HANITO KARYA,PT**

Gred 6

 JL. JEND. SUDIRMAN NO. 21 D, 18 ILIR, KEC. ILIR TIMUR I, PALEMBANG 30121

 0711-7060108

 HENDRI

**HAR 777, PT**

Gred 5

 JL. JEND. SUDIRMAN NO. 1079, 20 ILIR I, KEC. ILIR TIMUR I, PALEMBANG 30126

 M.TAUFIK MUNTAZHAR

**HARAPAN MAKMUR,PT**

Gred 5

 JL. DI. PANJAITAN NO. 1140 RT. 10, PLAJU ILIR, KEC. PLAJU, PALEMBANG 30268

 MARWAN ZULKARNAIN, SH

**HARAPAN MANDIRI, PT**

Gred 5

 JL. KAPTEN ROBANI KADIR NO. 11 RT. 30/RW. 08, TALANG PUTRI, KEC. PLAJU, PALEMBANG 30268

 MUHAMMAD YUSUF, A.MD

**HARAPAN SRIKANDI, PT**

Gred 5

 JL. D.I. PANJAITAN NO.1975 RT. 37, PLAJU ILIR, KEC. PLAJU, PALEMBANG 30268

 H. ABDUL NAZIB

**HARINDO PRIMA, PT**

Gred 5

 JL. DI. PANJAITAN NO. 43, BAGUS KUNING, KEC. PLAJU, PALEMBANG 30268

 ALRITA

**HARTIKA GEMILANG, PT**

Gred 5

 JL. SERSAN WAHAB NO. 2049/7053, 20 ILIR I, KEC. ILIR TIMUR I, PALEMBANG 30126

 RANO DANU

**HASIL KARYA ABADI, PT**

Gred 5

 LR. KOLAM NO. 30 RT. 26/RW. 09, TANGGA TAKAT, KEC. SEBERANG ULU II, PALEMBANG 30264

 ARZANI ASVIN

**HEGAR , PT**

Gred 5

 JL. SULTAN MAHMUD BADARUDDIN II NO. 2817, SUKARAMI, KEC. SUKARAMI, PALEMBANG 30153

 H. GANEFO ROHIM,SE

**HEXA POWER, PT**

Gred 5

 JL. MAYOR RUSLAN NO. 148 RT. 18, 8 ILIR, KEC. ILIR TIMUR II, PALEMBANG 30114

 HERMAN TANRI IR

**HEXADECIMAL INDONESIA, PT**

Gred 5

 JL. VETERAN NO. 3433 C, 20 ILIR I, KEC. ILIR TIMUR I, PALEMBANG 30126

 0711-360239

 ADRIAN PANDI

**PROVINSI : SUMATERA SELATAN**

**HIDUP SENTOSA, PT**

Gred 5

 JL. BUKIT KENTEN NO. 147 LRG. SEBATOK, 5 ILIR, KEC. ILIR TIMUR II, PALEMBANG 30115

 RICCO

**HIKMA BERSAUDARA, PT**

Gred 5

 JL. MAYOR RUSLAN NO. 3745 RT. 02/RW. 01, 2 ILIR, KEC. ILIR TIMUR II, PALEMBANG

 NORMAN KRISNANDI

**HIPKA PATRA, PT**

Gred 5

 KOMP. YAKTAPENA 2 NO. 41 RT. 12/RW. 04, 16 ULU, KEC. SEBERANG ULU II, PALEMBANG 30265

 DRS. AGUS PUJIANTO

**HUTAMA BUANA INTERNUSA, PT**

Gred 6

 JL. BETET NO. 2, 8 ILIR, KEC. ILIR TIMUR II, PALEMBANG 30114

 0711-378561

 0711-355674

 HUTAMA\_2006@YAHOO.CO.ID

 IR. H.M. HASAN JONI , MT

**ILHAM RIZAL, PT**

Gred 5

 JL. D.I. PANJAITAN LR. DARURRAHMA NO. 79, PLAJU ULU, KEC. PLAJU, PALEMBANG 30266

 0711-542596

 H. JAMALUDDIN, BA

**IMARTAN USAHA SENTOSA, PT**

Gred 5

 JL. URIP SUMOHARJO NO. 100 RT. 13, 2 ILIR, KEC. ILIR TIMUR II, PALEMBANG 30118

 IR. HJ. YUAN INDRAKI, MT

**INA PURWA ABADI, PT**

Gred 5

 JL. A. YANI NO. 1363 B RT. 17, 9/10 ULU, KEC. SEBERANG ULU I, PALEMBANG 30251

 LUKMAN HAKIM PRASETYO

**INDO PERMATA JAYA, PT**

Gred 5

 JL. JEND. A. YANI LR. DUA SAUDARA NO. 739, SENTOSA, KEC. SEBERANG ULU II, PALEMBANG 30261

 BUSTAN NASIR

**INDOLAS PRATAMA, PT**

Gred 5

 JL. TAMAN KENTEN NO. 27, 8 ILIR, KEC. ILIR TIMUR II, PALEMBANG 30114

 0711-376415

 0711-382041

 INDOLAS\_PRATAMA69@YAHOO.COM

 IRWAN CHRISTANTO

**INDOSARANA JAYATAMA, PT**

Gred 5

 JL. SEMERU NO. 12 A, KEPANDEAN BARU, KEC. ILIR TIMUR I, PALEMBANG 30125

 0711-373002

 DODDY, SE

**INDOTAIN MAKMUR TEMBERAS, PT**

Gred 5

 JL. SUKABANGUN I NO. 1224 RT. 23/RW. 04, SUKA BANGUN, KEC. SUKARAMI, PALEMBANG 30151

 0711-419776

 0711-419776

 NASIR JAKFAR, SE

**INDRATRI ANANDA, PT**

Gred 5

 JL. JEND. SUDIRMAN NO. 94 B RT. 07, 20 ILIR I, KEC. ILIR TIMUR I, PALEMBANG 30126

 TAMRIZAH

**INSULATION CIPTA PERDANA, PT**

Gred 5

 JL. URIP SUMOHARJO NO. 973, KALIDONI, KEC. KALIDONI, PALEMBANG 30119

 HADI SUCIPTO

**INTAN PELITA, PT**

Gred 5

 JL. VETERAN NO. 933, 20 ILIR I, KEC. ILIR TIMUR I, PALEMBANG 30126

 SAMIYONO, SE

**INTAN PERMATA JAYA, PT**

Gred 5

 JL. PANGERAN SUBAKTI NO. 11, 26 ILIR, KEC. BUKIT KECIL, PALEMBANG 30136

 LAILA SARI

**INTI BUMI MAS, PT**

Gred 5

 KOMP. RUKO TAMAN MANDIRI BLOK B NO. 5, PALEMBANG

 ALFRED TJAHYADI

**INTI NASIONAL, PT**

Gred 5

 JL. JEND. A. YANI NO. 47, 8 ULU, KEC. SEBERANG ULU I, PALEMBANG 30252

 IMRON HASAN

**INTI SUKSES ANDALAN ( ISAN ), PT**

Gred 5

 JL. BRIGJEND. HASAN KASIM BLOK A NO. 15, BUKIT SANGKAL, KEC. KALIDONI, PALEMBANG 30114

 MADHAN

**IRHDE JAYA NUSA, PT**

Gred 6

 JL. KOL. H. BURLIAN NO. 1458, KEBUN BUNGA, KEC. SUKARAMI, PALEMBANG 30151

 ISKANDAR

**IRWANZA RAMAPUTRA, PT**

Gred 5

 JL. KOL. H. BURLIAN KM. 7.5 NO. 393B, SUKAJAYA, KEC. SUKARAMI, PALEMBANG 30151

 RAMA\_MUBA@YAHOO.CO.ID

 AWALUDDIN HAITAMI,AMD

**ISTANA KENTEN, PT**

Gred 5

 JL. LETKOL ISKANDAR, 24 ILIR, KEC. BUKIT KECIL, PALEMBANG 30134

 ANTONIUS

**ISTAPAN ABADI, PT**

Gred 6

 JL. VETERAN LR. BUNGUR NO. 39, 20 ILIR I, KEC. ILIR TIMUR I, PALEMBANG 30126

 0711-362291

 FERBY

**IWARI, PT**

Gred 5

 JL. A. YANI NO. 7 RT. 23, 14 ULU, KEC. SEBERANG ULU II, PALEMBANG 30264

 0711-519364

 SRI MULIANA

**JAKA Satria Utama, PT**

Gred 5

 JL. SIDOMUKTI NO. 78 RT. 21/RW. 06, TALANG PUTRI, KEC. PLAJU, PALEMBANG 30268

 SUMILAN

**JAYA KITA BERSAMA, PT**

Gred 5

 JL. PERUMAHAN SURYA KEBUN SIRIH BLOK B-2, BUKIT SANGKAL, KEC. KALIDONI, PALEMBANG 30114

 0711-7826168

 HANSEN

**JAYA PRIMA KURNIA, PT**

Gred 7

 JL. KOL.H. BARLIAN NO. 276 KM. 5,5, SUKA BANGUN, KEC. SUKARAMI, PALEMBANG 30151

 0711-411118

 PT\_JPK\_PLG@YAHOO.COM

 LUSI

**JAYA PRIMA KURNIA, PT**

Gred 5

 JL. KOL. H. BURLIAN NO. 276 KM. 5,5, SUKA BANGUN, KEC. SUKARAMI, PALEMBANG 30151

 0711-411264

 PT\_JPK\_PLG@YAHOO.COM

 LUSYANA

**JIMY BROTHERS, PT**

Gred 5

 JL. KI GEDE ING SURO LR. SERENGAM NO. 267, 32 ILIR, KEC. ILIR BARAT II, PALEMBANG 30145

 DIAN

**JUFANDRA KARYA, PT**

Gred 5

 JL. BAMBANG UTOYO NO. 456 RT. 184, 5 ILIR, KEC. ILIR TIMUR II, PALEMBANG 30115

 0711-716786

 FAHRUL AMRI, ST

**KABASU ABE LIBE, PT**

Gred 5

 JL. SRIJAYA NO. 283/339 KM. 3,5, SRIJAYA, KEC. ALANG ALANG LEBAR, PALEMBANG 30153

 ERYANTI APRILLIA, BSC

**KALIMAS JAYA, PT**

Gred 5

 JL. MESJID LAMA NO. 13, 17 ILIR, KEC. ILIR TIMUR I, PALEMBANG 30125

 ASNAWI ALI

**KAMI JAYA, PT**

Gred 5

 JL. D.I. PANJAITAN NO. 65 TEMBOK BATU, PLAJU ILIR, KEC. PLAJU, PALEMBANG 30268

 H. FADLI SAFUANI

**KARLA LAKSANA JAYA, PT**

Gred 5

 JL. KH. AZHARI LR. SUNGAI AUR NO. 16, 9/10 ULU, KEC. SEBERANG ULU I, PALEMBANG 30251

 KGS. ABDUL LATIF

**KARNEL HAPPY JAYA, PT**

Gred 5

 LR. KULIT NO. 1628 RT. 26, SEI PANGERAN, KEC. ILIR TIMUR I, PALEMBANG 30121

 K. YULIS NETTY, SE

**KARSA MANDIRI, PT**

Gred 5

 JL. D.I. PANJAITAN NO. 1843, PLAJU ILIR, KEC. PLAJU, PALEMBANG 30268

 GUNAWAN. TAN

**KARYA ANUGERAH SRIWIJAYA, PT**

Gred 5

 JL. KIKIM II S 020, DEMANG LEBAR DAUN, KEC. ILIR BARAT I, PALEMBANG 30131

 0711-421767

 ZAKIA2001@PLASA.COM

 IR. SUGENG RIYADI

**KARYA BERSAMA ABDULLAH, PT**

Gred 5

 JL. JEND. SUDIRMAN NO. 3245, 20 ILIR III, KEC. ILIR TIMUR I, PALEMBANG 30129

 H. MUHAMMAD SIDDIK

**KARYA CIPTA SEJAHTERA, PT**

Gred 5

 JL. SLAMET RYADI NO. 117 RT. 11/RW. 04, 2 ILIR, KEC. ILIR TIMUR II, PALEMBANG 30118

 0711-317838

 HENNI

**KARYA DARMA, PT**

Gred 5

 JL. KAPT. ABDULAH NO. 5009, TALANG PUTRI, KEC. PLAJU, PALEMBANG 30268

 MEGAWATI

**KARYA MAJU MAKMUR, PT**

Gred 5

 JL. BRIGJEND. H. ABDULLAH KADIR NO. 1840 RT. 13/RW. 15, 15 ILIR, KEC. ILIR TIMUR I, PALEMBANG 30124

 ERWAN LDJAYA

**KARYA MAJU UTAMA, PT**

Gred 5

 JL. KOPRAL UMAR SAID NO. 3235, 20 ILIR III, KEC. ILIR TIMUR I, PALEMBANG 30129

 IR. LAMBOK LATIEF PANJAITAN

**KARYA MANUNGAL ESA, PT**

Gred 5

 JL. SEDUDUK PUTIH NO. 65 RT. 05/RW. 01, 8 ILIR, KEC. ILIR TIMUR II, PALEMBANG 30114

 0711-822945

 HERMIN HARYANTO

**KARYA MITRA SEJATI INCO, PT**

Gred 5

 JL. DEMANG LEBAR DAUN/SEI SAHANG NO. 11 RT. 46/RW. 13, DEMANG LEBAR DAUN, KEC. ILIR BARAT I, PALEMBANG 30131

 0711-373833

 WAHYUDIANTARA

**KARYA SARANA SEJAHTERA ABADI, PT**

Gred 5

 JL. SWADAYA NO. 950 RT. 13/RW. 14, TALANG AMAN, KEC. KEMUNING, PALEMBANG 30128

 ANTONIUS WENDI

**KARYA UTAMA BANGUN NUSA, PT**

Gred 5

 JL. LETTU KARIM KADIR RT. 10/RW. 03, KARANG ANYAR, KEC. GANDUS, PALEMBANG 30148

 0711-321811

 WIDIGDO

**KARYATAMA SAVIERA, PT**

Gred 5

 JL. BASUKI RAHMAT NO. 1678 RT. 25/RW. 06, SUKAMAJU, KEC. SAKO, PALEMBANG 30164

 IR. SASTRA SUGANDA

**KASIH KARYA MAKMUR, PT**

Gred 6

 KOMP. PTC BLOK H.8, 8 ILIR, KEC. ILIR TIMUR II, PALEMBANG 30114

 USMAN

**KEBANGKAN JAYA, PT**

Gred 5

 JL. MAYOR RUSLAN NO. 1915, 20 ILIR III, KEC. ILIR TIMUR I, PALEMBANG 30129

 M. ICHSAN PAHLEVI

**KEDAMAIAN, PT**

Gred 6

 JL. VETERAN NO. 36, 17 ILIR, KEC. ILIR TIMUR I, PALEMBANG 30125

 0711-311579

 DRA. LANITA

**KEMANG MANIS BATANG, PT**

Gred 5

 JL. D.I. PANJAITAN NO. 03 RT. 51/RW. 15, 16 ULU, KEC. SEBERANG ULU II, PALEMBANG 30265

 HENI UMAWAR

**KENCANA INDAH MANDIRI, PT**

Gred 6

 JL. MAYOR RUSLAN NO. 377 A/II RT. 18/RW. 06, 9 ILIR, KEC. ILIR TIMUR II, PALEMBANG 30113

 0711-363663

 0711-367070

 KENCANAINDAHMANDIRI@GMAIL.COM

 ERNA YUANDA

**KENNOVAL, PT**

Gred 5

 JL. JEND. A. YANI LR. SEJAHTERA NO. 383 RT. 30/RW. 09, 16 ULU, KEC. SEBERANG ULU II, PALEMBANG 30265

 KOMARUDDIN TAMRIN, KN

**KIAGOOS BERSAUDARA, PT**

Gred 5

 JL. KH. AZHARI NO. 1120 RT. 27, 13 ULU, KEC. SEBERANG ULU II, PALEMBANG 30263

 ABDUL GHANY

**KIJANG SAKTI CONTRACO, PT**

Gred 7

 JL. TAMAN SISWA NO. 672, 20 ILIR I, KEC. ILIR TIMUR I, PALEMBANG 30126

 0711-356110

 0711-322188



 KIJANGSAKTI\_CONTRACO@YAHOO.COM

 HAIRANIH





**PROVINSI : SUMATERA SELATAN****KOMERINO, PT**



Gred 5

 JL. D.I PANJAITAN NO. 23 RT. 34, 16 ULU, KEC. SEBERANG ULU II, PALEMBANG 30265 0711-516910 UMAR ALRASYID SHARIFF**KRIDA UTAMA, PT**



Gred 5

 JL. LETKOL ISKANDAR NO. 630, 20 ILIR I, KEC. ILIR TIMUR I, PALEMBANG 30126 0711-310679 0711-368431 ADITYA, ST**KRISNA ABADI, PT**



Gred 5

 JL. KAPTEN ABDULLAH LR. MULIA I NO. 117, TALANG BUBUK, KEC. PLAJU, PALEMBANG 30268 IR. DADANG JAYA PERMANA**KUALA PERMAI, PT**



Gred 5

 JL. SRIJAYA NEGARA NO. 114, LOROK PAKJO, KEC. ILIR BARAT I, PALEMBANG 30137 M. RIO ISLAMADINA**KUMALA RATU SEJAHTERA, PT**



Gred 5

 JL. SULTAN BADARUDDIN II NO. 787 F, ALANG ALANG LEBAR, KEC. ALANG ALANG LEBAR, PALEMBANG 30154 M. RUSDI. S**KUSUMA ARTHA ABADI, PT**



Gred 6

 JL. DEMANG LEBAR DAUN NO. 59, LOROK PAKJO, KEC. ILIR BARAT I, PALEMBANG 30137 0711-420337 IR. HUMAIDI ROZALI**LADANG MAKMUR, PT**





Gred 5

 JL. PRAJURIT NAJARUDIN NO. 122, SUNGAI BUAH, KEC. ILIR TIMUR II, PALEMBANG 30111 ABBAS MINEN**LAMBUNG KARANG SAKTI, PT**



Gred 6

 JL. RESIDEN A. ROZAK NO. 9A RT. 16/RW. 06, 8 ILIR, KEC. ILIR TIMUR II, PALEMBANG 0711-720301 IMRON NANUNG**LEMATANG SENTANA, PT**





Gred 5

 JL. DEMPO LUAR NO. 425 B RT. 14/RW. 03, 15 ILIR, KEC. ILIR TIMUR I, PALEMBANG 30124 0711-354334 0711-354334 IR. RACHM,AT CHANDRA**LOUISKA JAYA, PT**

Gred 5

 JL. PELITA NO. 1461 RT. 22, 20 ILIR II, KEC. KEMUNING, PALEMBANG 30127 M. ISMAIL**MAHALINI JAYA MANGGALA, PT**

Gred 5

 JL. SOEKARNO HATTA NO. 1 B RT. 06, SIRING AGUNG, KEC. ILIR BARAT I, PALEMBANG 30138 0711-417449 MAHALINI@PLASA.COM TEDY SUHERMAN, SE**MAJU WIRA PERSADA, PT**



Gred 5

 JL. VETERAN NO. 931 RT. 14/RW. 05, 20 ILIR III, KEC. ILIR TIMUR I, PALEMBANG 30129 JAYA SUKMA BACHTIAR, SH**MAKMURSAKTI AGRA MANDIRI, PT**



Gred 5

 JL. LETNAN MUKMIN NO. 1004 G, SEI PANGERAN, KEC. ILIR TIMUR I, PALEMBANG 30121 ALI WONG**MALTA SATYA UTAMA, PT**



Gred 5

 KOMP ILIR BARAT PERMAI BLOK D1 NO. 62, SEI PANGERAN, KEC. ILIR TIMUR I, PALEMBANG 30121 0711-355138 IR.H. ABDUL ROZAK, MSC**MANDALA WANGI, PT**

Gred 5

 JL. SULTAN SYAHRIL NO. 754, BUKIT LAMA, KEC. ILIR BARAT I, PALEMBANG 30139 WALUYO SUDIONO,S.SOS. MM**MARFRIJAYA ABADI, PT**





Gred 6

 JL. SWADAYA NO. 73 RT. 13, TALANG AMAN, KEC. KEMUNING, PALEMBANG 30128 0711-814916 0711-814916 WARDI SUSANTO**MARIZKY, PT**

Gred 5

 JL. A.YANI LR. A.ROHIM NO. 1 RT. 01/RW. 01, TANGGA TAKAT, KEC. SEBERANG ULU II, PALEMBANG 30264 IIS HATTYANTO**MARTIMBANG UTAMA, PT**

Gred 5

 JL. RAMA KASIH III NO. 71, DUKU, KEC. ILIR TIMUR II, PALEMBANG 30111 0711-713506 0711-710719 B. SIREGAR**MARTINDO PERKASA, PT**



Gred 5

 PERUMAHAN BUKIT SEJAHTERA BLOK. EA. 06 RT. 77/RW. 22, BUKIT LAMA, KEC. ILIR BARAT I, PALEMBANG 30139 YUSIRWAN, BBA**MARTINO PUTRA RODA MANDIRI, PT**

Gred 5

 JL. RESIDEN A. ROZAK NO. 06, 5 ILIR, KEC. ILIR TIMUR II, PALEMBANG 30115 MUTMAINAH**MARUBENI ELOHIM, PT**



Gred 5

 PERUMAHAN KOMP. BUKIT SEJAHTERA NO. 03 RT. 11/RW. 04, KARANG JAYA, KEC. GANDUS, PALEMBANG 30149 NINA SJARIFUDIN**MAS PERSADA JAYA, PT**



Gred 5

 JL. SRIWIJAYA IV DWIKORA II NO. 6 B RT. 05/RW. 02, DEMANG LEBAR DAUN, KEC. ILIR BARAT I, PALEMBANG 30131 ARNITA MAYLIANA**MASMUR ABADI, PT**



Gred 5

 JL. RAMAH KASIH III NO. 121, 5 ILIR, KEC. ILIR TIMUR II, PALEMBANG 30115 0711-710719 MASMUR\_ABADI@YAHOO.COM DAHLIA SIREGAR**MATRA AGUNG PERSADA, PT**

Gred 5

 JL. JEND. A. YANI LR. A. KADIR NO. 550 RT. 20/RW. 09, 13 ULU, KEC. SEBERANG ULU II, PALEMBANG 30263 GUNAWANTHENG**MAWAR MERAH, PT**

Gred 5

 JL. TRIKORA NO. 17, LOROK PAKJO, KEC. ILIR BARAT I, PALEMBANG 30137 SELAMAT SUNARLIS

**MEDIA ELEKTRIKA, PT**

Gred 5

 JL. BASUKI RAHMAT LRG. OGAN NO. 48/18, ARIO KEMUNING, KEC. KEMUNING, PALEMBANG 30128

 0711-365857

 IR. TAN RUDI HARJO

**MEDY JAYA SEJAHTERA, PT**

Gred 5

 JL. PALEMBANG - SEKAYU KM. 12 NO. 54, ALANG ALANG LEBAR, KEC. ALANG ALANG LEBAR, PALEMBANG 30154

 IR. MASRI

**MEGA LARAS ENGINEERING, PT**

Gred 5

 JL. KOL. H. BURLIAN NO. 28 / 1551 KM. 8 RT. 28, SUKARAMI, KEC. SUKARAMI, PALEMBANG 30153

 IR. PRABU SETIAWAN

**MEGA PUSPA RAYA, PT**

Gred 5

 JL. DR. M. ISA RT. 30/RW. 08, DUKU, KEC. ILIR TIMUR II, PALEMBANG 30111

 LENG LING

**MEGA SATRIA, PT**

Gred 5

 JL. GOTONG ROYONG NO. 3815 RT. 30/RW. 08, DEMANG LEBAR DAUN, KEC. ILIR BARAT I, PALEMBANG 30131

 H. AWAN NURCAHAYA, BE

**MEGAH BUANA SUKSES, PT**

Gred 5

 JL. PERINTIS KEMERDEKAAN BLOK B NO. 6/1728, LAWANG KIDUL, KEC. ILIR TIMUR II, PALEMBANG 30111

 YULIA WIJAYA

**MEIDITA GAYATRI, PT**

Gred 5

 JL. INSPEKTUR SEI BENDUNG NO. 443 RT. 12/RW. 05, 20 ILIR II, KEC. KEMUNING, PALEMBANG 30127

 RUDY FITRIANSYAH, SE

**MELANTON, PT**

Gred 5

 JL. ONGLEN NO. 18, 20 ILIR I, KEC. ILIR TIMUR I, PALEMBANG 30126

 YULIANTO

**MENARA TIMUR, PT**

Gred 5

 JL. SEI BENDUNG NO. 28/ 5 RT. 21/RW. 09, 9 ILIR, KEC. ILIR TIMUR II, PALEMBANG 30113

 0711-352279

 0711-365230

 DJAJA SURJANTO, ST

**MENDARTA, PT**

Gred 5

 JL. JEND. SUDIRMAN NO. 94 B, 20 ILIR I, KEC. ILIR TIMUR I, PALEMBANG 30126

 SYAMSUL BAHRI UMAR

**MENUMBING JAYA, PT**

Gred 5

 JL. KAPTEN CEK SYEH NO. 06 RT. 03, 17 ILIR, KEC. ILIR TIMUR I, PALEMBANG 30125

 0711-313930

 MENUMBINGJAYA@YAHOO.CO.ID

 MEILIANA

**MERAKSA RAYA, PT**

Gred 5

 JL. MERAKSA NO. 06 RT. 01/RW. 01, 20 ILIR II, KEC. KEMUNING, PALEMBANG 30127

 0711-311953

 M.F. ZAMZAMI, SH

**MERANJAT JAYA, PT**

Gred 5

 JL. DI. PANJAITAN NO. 25, PLAJU ILIR, KEC. PLAJU, PALEMBANG 30268

 ARSYAD JOHARI

**METRO MANDIRI MULIA, PT**

Gred 5

 JL. MANGUN JAYA NO. 1855 RT. 26, 20 ILIR I, KEC. ILIR TIMUR I, PALEMBANG 30126

 MURDI JAPEN

**MIRALEXS JAYA SEMESTA, PT**

Gred 5

 JL. R. W. MANGONSISDI NO. 03 RT. 07/RW. 08, KALIDONI, KEC. KALIDONI, PALEMBANG 30119

 0711-713427

 NY. NATHALIA NANGTIK

**MITRA MANDIRI TABITA, PT**

Gred 5

 JL. DI PANJAITAN LR. SAMARINDA NO. 116 RT. 04/RW. 01, SENTOSA, KEC. SEBERANG ULU II, PALEMBANG 30261

 MAHMUD NANGUNING

**MITRA MOTORINDO, PT**

Gred 5

 JL. D.I. PANAJAITAN NO. 05 RT. 34/RW. 11, 16 ULU, KEC. SEBERANG ULU II, PALEMBANG 30265

 ZULKIFLI RATU BANGSAWAN

**MITRA PRATAMA MULTI SUKSES, PT**

Gred 5

 JL. VETERAN NO. 156 C1 RT. 03, KEPANDEAN BARU, KEC. ILIR TIMUR I, PALEMBANG 30125

 KGS. NUNGCIK ASNAWI

**MITRA SAMUDERA INTERPERSADA, PT**

Gred 5

 JL. KARET NO. 7 - 9 RT. 10, 16 ULU, KEC. SEBERANG ULU II, PALEMBANG 30265

 0711-351931

 ARIEF MUNANDAR

**MITRA WARAS SAKTI, PT**

Gred 6

 JL. JAKSA AGUNG R. SUPRAPTO NO. 2401 E RT. 01/RW. 01, 30 ILIR, KEC. ILIR BARAT II, PALEMBANG 30144

 0711-8415553

 HJ. HERMAWATI, SE, M.SI

**MODERA BERSAUDARA, PT**

Gred 5

 JL. D.I. PANJAITAN RT. 10/RW. 04, PLAJU ILIR, KEC. PLAJU, PALEMBANG 30268

 0711-540062

 M. SUHAIRI

**MOERLI TOELO, PT**

Gred 5

 JL. D.I. PANJAITAN LR. DARUR RUHANA NO. 101 RT. 43/RW. 17, PLAJU ULU, KEC. PLAJU, PALEMBANG 30266

 BUNYAMIN

**MONA RIAN, PT**

Gred 5

 JL. D.I. PANJAITAN NO. 07 RT. 49, 16 ULU, KEC. SEBERANG ULU II, PALEMBANG 30265

 MUHAMMAD NASIR

**MONACO JAYA SENTOSA, PT**

Gred 5

 JL. A. YANI NO. 1564, 9/10 ULU, KEC. SEBERANG ULU I, PALEMBANG 30251

 SYARIFUDDIN H. MAJID, ST

**MORGANDA BATARA SAKTI, PT**

Gred 5

 JL. AMPHIBI NO. 1234, 20 ILIR II, KEC. KEMUNING, PALEMBANG 30127

 0711-354029

 MORGANDA@CENTRIN.NET.ID

 ROBINSON TAMPUBOLON, SH

**MUARA DUA PERMAI, PT**

Gred 5

 JL. JEND. SUDIRMAN LRG. HA. RONI NO. 51 J, 17 ILIR, KEC. ILIR TIMUR I, PALEMBANG 30125

 FENNY PUSPASARI WONGSO

**MUARA DUA, PT**

Gred 5

 JL. JEND. SUDIRMAN LR. HA. RONI NO. 15, 17 ILIR, KEC. ILIR TIMUR I, PALEMBANG 30125

 FENNY PUSPASARI WONGSO

**MULTI BANGUN PERKASA ABADI, PT**

Gred 5

 JL. RE. MARTADINATA NO. 07, 2 ILIR, KEC. ILIR TIMUR II, PALEMBANG 30118

 0711-7795333

 IR. ANDI SURYADI

**MULTI TEKNIK SUPLAINDO, PT**

Gred 5

 JL. MAYOR ZURBI BUSTAM LR. MUPAKAT III RT. 18/RW. 04, SUKAJAYA, KEC. SUKARAMI, PALEMBANG 30151

 RIZAL

**MULTISARANA JAYATAMA, PT**

Gred 5

 JL. SEMERU NO. 12 A, 17 ILIR, KEC. ILIR TIMUR I, PALEMBANG 30125

 0711-373002

 BASRI GANI

**MULYA KARYA SEJATI, PT**

Gred 5

 JL. MP. MANGKUNEGARA NO. 3 RT. 03, BUKIT SANGKAL, KEC. KALIDONI, PALEMBANG 30114

 ELLY SUSANTI

**MULYA NOTO SAMUDERA, PT**

Gred 5

 JL. LETNAN MUROD LR. AKASIA NO. 1790 RT. 33/RW. 10, SRIJAYA, KEC. ALANG ALANG LEBAR, PALEMBANG 30153

 0711-8306396

 SUBHAN FAJERI KUSUMA DARIA

**MUSI ASLI ADI PERKASA, PT**

Gred 5

 JL. DEMANG LEBAR DAUN NO. 2233 B, DEMANG LEBAR DAUN, KEC. ILIR BARAT I, PALEMBANG 30131

 0711-441623

 ABDUL NASER K, SE. MBA

**MUSI ASLI, PT**

Gred 5

 JL. PUDING LR. SEHATNO. 1410 RT. 22/RW. 08, 20 ILIR III, KEC. ILIR TIMUR I, PALEMBANG 30129

 0711-365697

 M. FIRMAN RIDHO, ST, MT

**MUSI BARU, PT**

Gred 5

 JL. KI ANWAR MANGKU NO. 22 RT. 39/RW. 14, PLAJU ULU, KEC. PLAJU, PALEMBANG 30266

 ACHMAD RUSDI

**MUSI JAYA BERSAMA, PT**

Gred 5

 JL. MAYOR ZURBI BUSTAM NO. 4132 A RT. 19/RW. 04, SUKAJAYA, KEC. SUKARAMI, PALEMBANG 30151

 0711-817894

 OTOTNG SYAEFUDIN, SE

**MUSI KARYA TEKNIK, PT**

Gred 5

 JL. RAYA MUSI II KOMP POLIGON BR. 06, SIRING AGUNG, KEC. ILIR BARAT I, PALEMBANG 30138

 IR. ELISA JANI HUTAGALUNG

**MUSI PERDANA SEJAHTERA, PT**

Gred 5

 JL. BAMBANG UTOYO LR. SUMUR TINGGI II NO. 17 RT. 10, 5 ILIR, KEC. ILIR TIMUR II, PALEMBANG 30115

 0711-711029

 BENNY ARMANSYAH, SE

**MUSI PRATAMA RAYA, PT**

Gred 5

 JL. VETERAN NO. 165, 20 ILIR I, KEC. ILIR TIMUR I, PALEMBANG 30126

 ROMI RIZAL

**MUSI TIRTA PERSADA, PT**

Gred 6

 JL. LETKOL ISKANDAR NO. 7, 24 ILIR, KEC. BUKIT KECIL, PALEMBANG 30134

 0711-350562

 0711-370280

 PT.MUSITIRTAPERSADA@GMAIL.COM

 BUDIARTO

**MUSI UTAMA BERCAHAYA, PT**

Gred 5

 JL. VETERAN NO. 1052 RT. 15/RW. 05, 20 ILIR III, KEC. ILIR TIMUR I, PALEMBANG 30129

 0711-374978

 ABDDUL KADIR

**MUSINDO JAYA, PT**

Gred 5

 JL. VETERAN LR. PAGAR RAYA NO. 767, 20 ILIR I, KEC. ILIR TIMUR I, PALEMBANG 30126

 0711-312337

 BUDIMAN SALIM

**NAMIRA JAYA, PT**

Gred 5

 JL. BAKUNG KOMP. TAMAN SASANA PUTRA BLOK C-3 NO. 1390 RT. 24/RW. 08, PLAJU DARAT, KEC. PLAJU, PALEMBANG 30267

 SASMITA

**NASAREKA ERACONSULTINDO, PT**

Gred 5

 JL. KAPTEN ANWAR ARSYAD FAMILY IV NO. 117, SIRING AGUNG, KEC. ILIR BARAT I, PALEMBANG 30138

 HAMDAN

**NATA PRATAMA, PT**

Gred 5

 JL. DI. PANJAITAN NO. 27, 16 ULU, KEC. SEBERANG ULU II, PALEMBANG 30265

 MULKAN

**NGESTI RAHAYU, PT**

Gred 5

 JL. SILABERANTI GG. SATRIA NO. 324 RT. 35/RW. 09, SILABERANTI, KEC. SEBERANG ULU I, PALEMBANG 30251

 M. SYAFRUDDIN, SH

**NIKAN JAYA PERSADA PT**

Gred 5

 JL. JENDERAL SUDIRMAN NO. 3106 A, 17 ILIR, KEC. ILIR TIMUR I, PALEMBANG 30125

 0711-360716

 H. TJIK UTI ANSORI

**NISA MAJU BERSAMA, PT**

Gred 5

 JL. DEMANG LEBAR DAUN NO. 49, LOROK PAKJO, KEC. ILIR BARAT I, PALEMBANG 30137

 KHOIRUNISYAH

**NITI LOURISKA, PT**

Gred 5

 JL. SUKA SENANG NO. 967 RT. 03, SUKARAMI, KEC. SUKARAMI, PALEMBANG 30153

 NURINGATI HAREFA

**NUGRAHA SARANA SAKTI, PT**

Gred 5

 JL. D.I. PANJAITAN RT. 33/RW. 12, PLAJU DARAT, KEC. PLAJU, PALEMBANG 30267

 TITIN PANJAITAN

**NUR FAJAR UTAMA, PT**

Gred 5

 JL. MAYOR RUSLAN NO. 3745 / 42, SEKIP JAYA, KEC. KEMUNING, PALEMBANG 30128

 LAWALATA

**NURASABA, PT**

Gred 5

 JL. VETERAN LR. BUNGUR NO. 39 D RT. 19/RW. 05, 20 ILIR III, KEC. ILIR TIMUR I, PALEMBANG 30129

 MARK KASANOVA

**NUSA INDAH LESTARI, PT**

Gred 5

 JL. KAPT. ROBANI LR. SIDOMUKTI NO. 65, TALANG PUTRI, KEC. PLAJU, PALEMBANG 30268

 MASPITO

**NUSANTARA LESTARI ABADI, PT**

Gred 5

 JL. SULTAN AGUNG NO. 118/279 RT. 07, 1 ILIR, KEC. ILIR TIMUR II, PALEMBANG 30117

 CHAERUDDIN YUSUF

**NUSANTARA MEMBANGUN, PT**



Gred 6

 JL. DEMANG LEBAR DAUN NO. 49, LOROK PAKJO, KEC. ILIR BARAT I, PALEMBANG 30137

 IDWAN THAMRIN

**PROVINSI : SUMATERA SELATAN****OCHA, PT**



Gred 6

 JL. JEND. SUDIRMAN NO. 6, 20 ILIR I, KEC. ILIR TIMUR I, PALEMBANG 30126 0711-420245 HENDRA SAWALUDIN**OCTA JAYA BERSAMA, PT**



Gred 5

 JL. JEND. A. YANI LG. NIGATA NO. 944 RT. 16, TANGGA TAKAT, KEC. SEBERANG ULU II, PALEMBANG 30264 MUHAMMAD ZAHIDI**PAKU ALAM, PT**

Gred 5

 JL. KAPTEN A. RIVAI NO. 45 RT. 22/RW. 02, 24 ILIR, KEC. BUKIT KECIL, PALEMBANG 30134 0711-352824 SYAHRI S.PA**PALCON INDONESIA, PT**

Gred 5

 JL. KEBUN JAHE NO. 569 RT. 09/RW. 02, 17 ILIR, KEC. ILIR TIMUR I, PALEMBANG 30125 M\_ARFAN@YAHOO.COM CHARDI ASIDO HAMONANGAN PANGGABEAN**PAMADO GRAHA, PT**

Gred 5

 JL. D.I. PANJAITAN NO. 45/RW. 01, PLAJU ULU, KEC. PLAJU, PALEMBANG 30266 NY. NANCY ELVIRA VIVALENY**PAN SUMATRA JAYA EXPRESS, PT**



Gred 5

 KOMP. BUKIT SEJAHTERA BLOK. DK. 18 RT. 76/RW. 22, BUKIT LAMA, KEC. ILIR BARAT I, PALEMBANG 30139 ALI HANAFIAH**PANANGGUNG JATINDO, PT**



Gred 5

 JL. SRIJAYA NEGRA NO. 277, LOROK PAKJO, KEC. ILIR BARAT I, PALEMBANG 30137 IR. ZULKARNAIN**PANCA ARTHA SARI, PT**



Gred 5

 JL. RESIDEN A ROZAK NO. 99, 8 ILIR, KEC. ILIR TIMUR II, PALEMBANG 30114 0711-719964 PAS\_OSTIGAR@YAHOO.COM OKY MARTIN PURBA**PANCA GUNA UTAMA, PT**



Gred 5

 LR. ISTIQOMAH NO. 29, TALANG PUTRI, KEC. PLAJU, PALEMBANG 30268 ARWANTO**PANCA PERSADA WIBAWA, PT**

Gred 5

 JL. ARIODILLAH IV BLOK A/2 RT. 37/RW. 13, 20 ILIR IV, KEC. ILIR TIMUR I, PALEMBANG 30128 0711-322672 NAPOLEON BOMANTARA**PANDAN AGUNG, PT**



Gred 5

 JL.KAPTEN A. RIVAI NO. 45 RT. 37/RW. 11, SEI PANGERAN, KEC. ILIR TIMUR I, PALEMBANG 30121 0711-440111 SYARHAN, SE**PANDAWA CIPTA SARANA, PT**



Gred 5

 JL. NASKAH I NO. 410 RT. 08, SUKARAMI, KEC. SUKARAMI, PALEMBANG 30153 ARTABAN**PANDAWA MAJU JAYA, PT**



Gred 5

 JL. NASKAH I NO. 410 RT. 08, SUKARAMI, KEC. SUKARAMI, PALEMBANG 30153 0711-411864 0711-411865 LUTHFI HASAN**PANEN JAYA SEPASANG, PT**



Gred 5

 JL. CAMAR NO. 28 RT. 29, DUKU, KEC. ILIR TIMUR II, PALEMBANG 30111 MUHAMMAD ASNER DAULAY**PANGAJI LARAS CIPTA, PT**



Gred 5

 KOMP BUKIT SEJAHTERA BLOK BD NO. 09, KARYA JAYA, KEC. KERTAPATI, PALEMBANG 30259 0711-321768 HERI GUNAWAN**PANTJA DJAJA RANAU, PT**

Gred 5

 JL. ANGKATAN 45 NO. 2017, LOROK PAKJO, KEC. ILIR BARAT I, PALEMBANG 30137 MUHAMMAD ANGGA ASAD**PARAMARTA UTAMA, PT**



Gred 6

 JL. VETERAN NO. 88 RT. 23, KUTO BATU, KEC. ILIR TIMUR II, PALEMBANG 30111 0711-352168 INFO@PARAMARTAUTAMA.COM VILISITAS IKA PERDANA**PARAMITRA CIPTA PERSADA, PT**



Gred 5

 JL. KOMP. DEMANG AZHAR BLOK A NO. 10 RT. 51, DEMANG LEBAR DAUN, KEC. ILIR BARAT I, PALEMBANG 30131 RIO ANDREYTI, SE**PATRA PERSADA NUSANTARA, PT**



Gred 5

 JL.GERSIK NO. 395-D RT. 20A, 9 ILIR, KEC. ILIR TIMUR II, PALEMBANG 30113 0711-411242 HJ. LIA MARLENA**PELANGIE GROUP, PT**



Gred 5

 JL. JEND. SUDIRMAN NO. 64 C KM. 5, 20 ILIR I, KEC. ILIR TIMUR I, PALEMBANG 30126 IR. H. HASAN BASRI**PEMBINA WIJAYA UTAMA, PT**



Gred 5

 JL. BEO NO. 12 RT. 22/RW. 05, 9 ILIR, KEC. ILIR TIMUR II, PALEMBANG 30113 0711-311223 CHANDRA LIE**PEMUDA LANTANG, PT**



Gred 5

 JL. MP. MANGKUNEGARA KOMP. VILLA KENTEN BLOK AA NO. 23, SUKAMAJU, KEC. SAKO, PALEMBANG 30164 M. TRYS NOFANNY**PENTA SUMATERA GROUP, PT**



Gred 5

 JL. GAYA BARU NO. 24, SENTOSA, KEC. SEBERANG ULU II, PALEMBANG 30261 IR. H. DEDE YUSA CHAERUNAS**PENTACON GRAHA PERSADA, PT**



Gred 5

 JL. DR. WAHIDIN NO. 8, TALANG SEMUT, KEC. BUKIT KECIL, PALEMBANG 30135 0711-317225 FAIZAL ATMODIRONO**PERAGA LAMBANGSEJAHTERA, PT**

Gred 6

 JL. LETKOL. ISKANDAR NO. 630 A, 17 ILIR, KEC. ILIR TIMUR I, PALEMBANG 30125 0711-368431 H.M. SYARIF ABOEBAKAR**PERDANA ABADI PERKASA, PT**

Gred 6

 JL. RESIDEN A. ROZAK NO. 1 RT. 45, BUKIT SANGKAL, KEC. KALIDONI, PALEMBANG 30114 0711-717000 SANDI SWARDI, SE

**PROVINSI : SUMATERA SELATAN**

**PERDANA ADI CITRA, PT**

Gred 5

 KOMP.SUKARAME INDAH BLOK-C 3 NO. 8 RT. 11/RW. 01, SUKARAMI, KEC. SUKARAMI, PALEMBANG 30153

 DRS. A. DJON. D. PANGGARBESE, MM

**PERISAI JAYA MAHESA, PT**

Gred 5

 JL. RE. MARTADINATA NO. 1088 RT. 11, SUNGAI BUAH, KEC. ILIR TIMUR II, PALEMBANG 30117

 0711-710510

 YUNAINY

**PERKASA LOTUS ABADI, PT**

Gred 5

 KOMP. ILIR BARAT PERMAI BLOK D II NO. 53, 24 ILIR, KEC. BUKIT KECIL, PALEMBANG 30134

 HERMAN CHANDRA TAN

**PERMATA NUSA INDAH, PT**

Gred 5

 JL. KAPTEN ANWAR SASTRO NO. 1818, SEI PANGERAN, KEC. ILIR TIMUR I, PALEMBANG 30121

 SUNARYO TJHIN

**PERMATA SUBUR KONTRINDO, PT**

Gred 6

 JL. JEND. AHMAD YANI NO. 15, 1 ULU, KEC. SEBERANG ULU I, PALEMBANG 30257

 PERMATA\_SK@TELKOM.NET

 HANCE

**PERSADA INDAH, PT**

Gred 5

 JL. LET. KASNARIANSYAH LR. ADIYAKSA II NO. 1140 RT. 16/RW. 06, KEPANDEAN BARU, KEC. ILIR TIMUR I, PALEMBANG 30125

 0711-351718

 K. NOVERY HAPPY, SH

**PHAMELA SARI, PT**

Gred 6

 JL. RESIDEN A. ROZAK NO. 06, 5 ILIR, KEC. ILIR TIMUR II, PALEMBANG 30115

 0711-318428

 NYAYU YAYU INDRAWATY

**PILAR MAS PERKASA, PT**

Gred 6

 JL. HOKKI BLOK C NO. 15 KAMPUS, LOROK PAKJO, KEC. ILIR BARAT I, PALEMBANG 30137

 0711-376311

 IR. INDRASIAHPUTRA UTOYO

**PILAR MAS UTAMA, PT**

Gred 5

 JL. HOKKY BLOK. C NO. 15 KAMPUS, LOROK PAKJO, KEC. ILIR BARAT I, PALEMBANG 30137

 0711-376311

 RONI

**POETRA FAJAR PERKASA, PT**

Gred 5

 KOMP. YAKTAPENA II NO. 40 RT. 12/RW. 04, 16 ULU, KEC. SEBERANG ULU II, PALEMBANG 30265

 SETIA SISWATY

**POLA CIPTA ALAMBA KONSULTAN, PT**

Gred 5

 JL. KIKIM I BLOK S NO. 9 KOMPLEK PAKJO, LOROK PAKJO, KEC. ILIR BARAT I, PALEMBANG 30137

 0711-419526

 IR. RACHMAT UNIP

**POLYGON ABADI, PT**

Gred 7

 JL. DEMANG LEBAR DAUN NO. 58 A RT. 28/RW. 07, DEMANG LEBAR DAUN, KEC. ILIR BARAT I, PALEMBANG 30131

 0711-420564

 IR. HARRIADI BENGGAWAN

**PRAKARSAMUSTIKA SEMESTAPRIMA, PT**

Gred 5

 JL. LETNAN SIMANJUNTAK NO. 2447, PAHLAWAN, KEC. KEMUNING, PALEMBANG 30128

 ABU HASAN

**PRATAMA JAYA SETIA, PT**

Gred 5

 JL. SOEKARNO HATTA RT. 36/RW. 10, BUKIT BARU, KEC. ILIR BARAT I, PALEMBANG 30131

 A.WANI SAYID, SH

**PRATAMA MANDIRI ABADI, PT**

Gred 5

 JL. PENGANTINGAN NO. 140 B RT. 22/RW. 05, KOMPERTA, KEC. PLAJU, PALEMBANG 30268

 YARNO, SE

**PRATAMA SURYA BAKTI MANDIRI, PT**

Gred 5

 JL. MAYOR SALIM BATUBARA NO. 1866, SEKIP JAYA, KEC. KEMUNING, PALEMBANG 30128

 M. INDERA KURNIAWAN, SE

**PRATIWI IRAWIJAYA, PT**

Gred 5

 JL. SIMP. IV BAKARAN PLAJU NO. 11, TALANG PUTRI, KEC. PLAJU, PALEMBANG 30268

 SUKMA WIJAYA

**PRIMA BAJA UTAMA, PT**

Gred 5

 JL. D.I. PANJAITAN LR. PRIBADI NO. 16 RT. 51/RW. 15, 16 ULU, KEC. SEBERANG ULU II, PALEMBANG 30265

 EDI CHANDRA

**PRIMA CIPTA PUBES, PT**

Gred 5

 JL. MANUNGGAL NO. 2170, 30 ILIR, KEC. ILIR BARAT II, PALEMBANG 30144

 HERIE GUNAWAN ST

**PRIMA JAYA ABADI MANDIRI SEJAHTERA, PT**

Gred 5

 JL. PARAS JAYA II NO. 650 RT. 08/RW. 03, 16 ULU, KEC. SEBERANG ULU II, PALEMBANG 30265

 DJUNAIDI KOHAR

**PRIMA KARYA ABADI, PT**

Gred 5

 JL. KOL. ATMO NO. 10/647, 17 ILIR, KEC. ILIR TIMUR I, PALEMBANG 30125

 TANDAR OETARYA SUKMA

**PRIMA KARYA SEJAHTERA CONSULTANT, PT**

Gred 5

 JL. LETKOL ISKANDAR NO. 612, 20 ILIR I, KEC. ILIR TIMUR I, PALEMBANG 30126

 0711-368431

 PRIMAKARYA@HOTMAIL.COM

 INDRASIAH, ST

**PRISMA CIPTA ABADI, PT**

Gred 5

 JL. DEMPO LUAR NO. 730, 15 ILIR, KEC. ILIR TIMUR I, PALEMBANG 30124

 INDRASIAH KURNIAWAN

**PROFIL STUDIO ARCH, PT**

Gred 5

 JL. KOL. H. BURLIAN NO. 262 KM. 6, KARYA BARU, KEC. ALANG ALANG LEBAR, PALEMBANG 30151

 0711-411033

 FRANS GUSTIAN, ST

**PUALAM SAKTI, PT**

Gred 5

 JL. BRIGJEND H.M.DHANI EFFENDI BLOK 33/F-36 NO. 1, 24 ILIR, KEC. BUKIT KECIL, PALEMBANG 30134

 SARJANI RAJUNO

**PURI JAYA PRIMA, PT**

Gred 5

 JL. KOL. H. BURLIAN NO. 276 C, SUKA BANGUN, KEC. SUKARAMI, PALEMBANG 30151

 0711-4111118

 LUSYANA

**PUTING MARGA, PT**

Gred 5

 JL. KH. AZHARI NO. 820 RT. 15, TANGGA TAKAT, KEC. SEBERANG ULU II, PALEMBANG 30264

 IR. ZULKIFLI

**PROVINSI : SUMATERA SELATAN**

**PUTRA ANUGERAH SEJATI, PT**

Gred 5

 JL. DR. M. ISA NO. 10, DUKU, KEC. ILIR TIMUR II, PALEMBANG 30111

 JOHN HENRY

**PUTRA ANUGRAH MAHKOTA, PT**

Gred 5

 JL. MERBAU NO. 473 RT. 17, 20 ILIR I, KEC. ILIR TIMUR I, PALEMBANG 30126

 RUDY KUMARO

**PUTRA ARTHA MANDIRI, PT**

Gred 5

 JL. KOL. ATMO NO. 445/142 RT. 10, 17 ILIR, KEC. ILIR TIMUR I, PALEMBANG 30125

 HENDARMIN CANDRA

**PUTRA BANGKIT NUSANTARA, PT**

Gred 5

 JL. DEMPO RAYA NO. 07 RT. 05, SIALANG, KEC. SAKO, PALEMBANG 30161

 JON HARNO,SE

**PUTRA KIMAS, PT**

Gred 5

 JL. VETERAN NO. 432 B, 20 ILIR I, KEC. ILIR TIMUR I, PALEMBANG 30126

 KEMAS A. FAUZI USMAN, B.SC

**PUTRA MANDIRI GANTADA, PT**

Gred 5

 JL. VETERAN. NO. 433-D, 20 ILIR I, KEC. ILIR TIMUR I, PALEMBANG 30126

 DEDDY SAPUTRA

**PUTRA MASINDO UTAMA, PT**

Gred 5

 JL. JEND. SUDIRMAN NO. 3602, 20 ILIR III, KEC. ILIR TIMUR I, PALEMBANG 30129

 JOHAN TAN

**PUTRA MUSI PERKASA, PT**

Gred 5

 JL. RAYA PALEMBANG - BETUNG NO.28/18 RT. 35/RW. 12, SUKODADI, KEC. SUKARAMI, PALEMBANG 30151

 BENNY WIJAYA

**PUTRA PALEMBANG, PT**

Gred 5

 JL. SEI GERONG NO. 1298/01, PLAJU ULU, KEC. PLAJU, PALEMBANG 30266

 H. LUCKY EDWARD, SE

**PUTRA PERDANA, PT**

Gred 5

 JL. KOMP.PHDM INDAH NO. 84 RT. 34/RW. 03, KALIDONI, KEC. KALIDONI, PALEMBANG 30119

 HERY NURTJAHYO

**PUTRA PRIMA MEGA POWER, PT**

Gred 5

 JL. SLAMET RIADY NO. 210, 2 ILIR, KEC. ILIR TIMUR II, PALEMBANG 30118

 0711-317838

 PTR\_PUTRA@YAHOO.COM

 SYAMSUL KURNIAWAN

**PUTRA RODA MULIA, PT**

Gred 5

 JL. PALEMBANG-SEKAYU K. I RT. 26/RW. 10, ALANG ALANG LEBAR, KEC. ALANG ALANG LEBAR, PALEMBANG 30154

 ANWAR SATAR YAKUB

**PUTRA SETIAWAN PRIMA, PT**

Gred 5

 JL. MP. MANGKUNEGARA KOMP. VILLA KENTEN BLOK AA NO. 23, SUKAMAJU, KEC. SAKO, PALEMBANG 30164

 IBRAHIM

**PUTRI AYU TAURINI, PT**

Gred 5

 JL. JEND. A.YANI LR. RIHIM NO. 11 RT. 01, TALANG PUTRI, KEC. PLAJU, PALEMBANG 30268

**PUTRI BONDOWOSO, PT**

Gred 5

 JL. PINTU BESI NO. 41, PLAJU ILIR, KEC. PLAJU, PALEMBANG 30268

 ENDANG IRAWAN

**PUTRI KALIDONI, PT**

Gred 5

 JL. SENTOSA TALANG KEMANG NO. 835 RT. 18/RW. 05, SENTOSA, KEC. SEBERANG ULU II, PALEMBANG 30261

 0711-542880

 PT.PUTRIKALIDONI@YMAIL.COM

 SUHERMAN

**PUTRI TUNGGAL MANDIRI PERSADA, PT**

Gred 6

 JL. VETERAN NO. 433 D, 20 ILIR I, KEC. ILIR TIMUR I, PALEMBANG 30126

 JHONNY

**RACHMAD ABADI DJAJA, PT**

Gred 5

 JL. KIAI H. AHMAD DAHLAN NO. 461, 26 ILIR, KEC. BUKIT KECIL, PALEMBANG 30136

 FERDI ALIGAFUR

**RAFA SRIWIJAYA ANUGERAH, PT**

Gred 5

 JL. KANCIL PUTIH NO. 79, DEMANG LEBAR DAUN, KEC. ILIR BARAT I, PALEMBANG 30131

 ERMAN ANWAR

**RAFFIBINA KARYA NUSA, PT**

Gred 5

 JL. HOKKY BLOK D NO. 1 KAMPUS, LOROK PAKJO, KEC. ILIR BARAT I, PALEMBANG 30137

 IR. M SABRUDIN, M. TECH

**RAJA GUNUNG MAS, PT**

Gred 5

 JL. KOL. H. BURLIAN NO. 1607 RT. 26/RW. 09, SUKA BANGUN, KEC. SUKARAMI, PALEMBANG 30151

 IR. ELYF FENDI AHMAD

**RAJA MUSLIMIN JAYA, PT**

Gred 5

 JL. FATAHILANG II NO. 939 RT. 13/RW. 04, SIALANG, KEC. SAKO, PALEMBANG 30161

 HENDRA WIJAYA

**RAM MONA GANTADA, PT**

Gred 6

 JL. VETERAN NO. 433 D RT. 16/RW. 04, 20 ILIR I, KEC. ILIR TIMUR I, PALEMBANG 30126

 0711-311691

 DEDDY SAPUTRA

**RAMDAV, PT**

Gred 5

 JL. KOL. H. BURLIAN, SUKA BANGUN, KEC. SUKARAMI, PALEMBANG 30151

 0711-352229

 RAMDAV@TELKOM.NET

 W.B. SIAGIAN

**RAMONITA ALAM JAYA, PT**

Gred 5

 JL. NYOMAN RATU NO. 1777 B, SEI PANGERAN, KEC. ILIR TIMUR I, PALEMBANG 30121

 AMINUDIN NANGTJIK

**RASTA ALAM PERDANA, PT**

Gred 5

 PERUMAHAN BUKIT SEJAHTERA BLOK ED-10, BUKIT LAMA, KEC. ILIR BARAT I, PALEMBANG 30139

 0711-441795

 DOGLAS KARNADI,ST

**RAVIDA MANDIRI, PT**

Gred 5

 JL. TEMBESU NO. 25, 20 ILIR I, KEC. ILIR TIMUR I, PALEMBANG 30126

 0711-352229

 0711-356885

 DESY SIMBOLON



**REKA KONSTRUKSI, PT**

Gred 5

 JL. SULTAN MAHMUD MANSYUR NO. 921 RT. 10/RW. 04, BUKIT LAMA, KEC. ILIR BARAT I, PALEMBANG 30139

 0711-440690

 0711-442466

 REKAPLB@PT-REKONS.CO.ID

 FAIZAL ROBBIARTO AZ

**REKA MANDIRI, PT**

Gred 5

 JL. SULTAN MAHMUD MANSYUR NO. 921 RT. 10/RW. 04, BUKIT LAMA, KEC. ILIR BARAT I, PALEMBANG 30139

 0711-440690

 0711-442466

 IR. EDI HASBI AHMAD

**REKACIPTA BANGUN NUSANTARA, PT**

Gred 5

 JL. SUKABANGUNII LRG. AKASIA NO. 1709, SUKAJAYA, KEC. SUKARAMI, PALEMBANG 30151

 ISTIWAM IMPAZ

**REKAYASA MANDIRI CIPTA, PT**

Gred 5

 KOMP. BUKIT BUKIT NUSA INDAH BLOK P NO. 8, KEBUN BUNGA, KEC. SUKARAMI, PALEMBANG 30151

 ALIT DASA WURI, ST

**RESTA PERDANA, PT**

Gred 5

 JL. TENGGURUK PERMAI B/45, 13 ILIR, KEC. ILIR TIMUR I, PALEMBANG 30123

 0711-7839074

 0711-350635

 IR. H. ASNUR

**REZA BIMA SAKTI, PT**

Gred 5

 JL. RENGAS RHA RIFAI TJEKYAN NO. 1562 RT. 21/RW. 05, 20 ILIR I, KEC. ILIR TIMUR I, PALEMBANG 30126

 BUDIYANTO ALI

**RIAN AMEL, PT**

Gred 5

 JL. KH. AZHARI LR. TEMBUSAN NO. 5, 14 ULU, KEC. SEBERANG ULU II, PALEMBANG 30264

 RONIMAH

**RICKY KENCANA SUKSES MANDIRI, PT**

Gred 7

 JL. SEBATOK NO. 01 B, BUKIT SANGKAL, KEC. KALIDONI, PALEMBANG 30114

 0711-379600

 0711-311700

 WARDI\_2008@YAHOO.COM

 IR. HENGGY SAPUTRA

**RIDHACOO, PT**

Gred 5

 JL. YUDA MUKA NO. 845 RT. 16, 16 ULU, KEC. SEBERANG ULU II, PALEMBANG 30265

 M. TAUFIQ

**RIDHO ANUGRAH PRATAMA, PT**

Gred 5

 JL. D.I. PANJAITAN NO. 27, PLAJU ULU, KEC. PLAJU, PALEMBANG 30266

 HERIYANTO, SE

**RIDHO SANTOSA PERSADA, PT**

Gred 5

 JL. H. FAQIH USMAN NO. 2 RT. 29, 1 ULU, KEC. SEBERANG ULU I, PALEMBANG 30257

 IRWAN MARWAN

**RISKY PUTRA NUSANTARA, PT**

Gred 5

 JL. ARIODILLAH NO. 02 RT. 32/RW. 11, 20 ILIR I, KEC. ILIR TIMUR I, PALEMBANG 30126

 0711-374991

 ANDIKA RIZKY PRABOWO, ST

**ROROAJI SRINATA, PT**

Gred 5

 JL. SULAIMAN AMIN KM. 7 NO. 09 A RT. 29, KARYA BARU, KEC. ALANG ALANG LEBAR, PALEMBANG 30151

 EFFENDI SOFYAN

**ROTARI PERSADA, PT**

Gred 5

 JL. SOEKARNO HATTA NO. 114 RT. 48, BUKIT BARU, KEC. ILIR BARAT I, PALEMBANG 30131

 MOHAMMAD SYAFARUDDIN, ST

**SAHABAT TEHNIK, PT**

Gred 5

 JL. LINGKARANG I NO. 306-B, 15 ILIR, KEC. ILIR TIMUR I, PALEMBANG 30124

 DEFI ONI

**SALIM PUTRA, PT**

Gred 5

 JL. D.I. PANJAITAN LR. MESJID JAMIK NO. 08, PLAJU ILIR, KEC. PLAJU, PALEMBANG 30268

 ASTUTI

**SAMUNA IKATEDE MUSI, PT**

Gred 5

 JL. MAWAR LR. KEMBANG III NO. 153 RT. 02/RW. 01, 20 ILIR I, KEC. ILIR TIMUR I, PALEMBANG 30125

 H. SYAFRUDIN JAMALUDDIN

**SANDHY PUTRA MAKMUR, PT**

Gred 5

 JL. JENDERAL SUDIRMAN NO. 459, 18 ILIR, KEC. ILIR TIMUR I, PALEMBANG 30121

 0711-416853

 BUDI AULIA SIREGAR

**SANLIN JAYA, PT**

Gred 5

 JL. LETKOL ISKANDAR NO. 612, 20 ILIR I, KEC. ILIR TIMUR I, PALEMBANG 30126

 0711-360169

 0711-368431

 DEDE ANDRIANSYAH

**SARIPATI HAMPARAN KARUNIA, PT**

Gred 5

 JL. KAPTEN A. RIVAI NO. 1432, 26 ILIR I, KEC. ILIR BARAT I, PALEMBANG 30136

 H. M. RUSLI ABUBAKAR

**SARWA KARYA WIGUNA, PT**

Gred 5

 JL. RESIDEN ABD. ROZAK (PATAL PUSRI) NO. 121 RT. 01/RW. 01, BUKIT SANGKAL, KEC. KALIDONI, PALEMBANG 30114

 DEWA KADE WIRAWAN, SE

**SASTRA PRAWIRA PUTRA, PT**

Gred 5

 JL. MUSI II NO. 28 RT. 03/RW. 07, SIRING AGUNG, KEC. ILIR BARAT I, PALEMBANG 30138

 TEDI PURNAMA, ST

**SATRIA ABADI, PT**

Gred 5

 JL. D.I. PANJAITAN LR. PATRA RT. 35, 16 ULU, KEC. SEBERANG ULU II, PALEMBANG 30265

 MUHAMMAD YAHYA IBRAHIM

**SATRIA DWI PUTRA, PT**

Gred 5

 JL. SEI SHANG NO. 5360 A, LOROK PAKJO, KEC. ILIR BARAT I, PALEMBANG 30137

 IR. MUHAMMAD ALI AKBAR, MT

**SATRIA JAYA PRIMA, PT**

Gred 5



 JL. YAKTAPENA NO. 5-A/1224, 14 ULU, KEC. SEBERANG ULU II, PALEMBANG 30264

 SANTA\_DJAYA@TELKOM.NET

 JONI OLAS, SE



**SATRIA KARYA KHARISMA, PT**

Gred 5

 JL. RE. MARTADINATA NO. 1088.A RT. 11, 1 ILIR, KEC. ILIR TIMUR II, PALEMBANG 30117  
 DARSONO YUNANTORO





**SATYA PRATAMA LOVINA, PT**

Gred 5

 GANG DIPONEGORO NO. 34 RT. 21/RW. 08, 8 ILIR, KEC. ILIR TIMUR II, PALEMBANG 30114  
 IR. GAIB BAKRI



**SAUNG NAGA KIKIM (SANAKI), PT**

Gred 5

 JL. BUKIT BATU NO. 522 RT. 08, 20 ILIR I, KEC. ILIR TIMUR I, PALEMBANG 30126  
 0711-362525  
 SAUNGNAGA@SAUNGNAGA.COM  
 RACHMAN



**SEGAR, PT**

Gred 5

 JL. TANJUNG HARAPAN LR. MANDALA NO. 30, 34 RT. 23, BUKIT SANGKAL, KEC. KALIDONI, PALEMBANG 30114  
 AGUSTINE SITOMPUL



**SEHATI KARYA BERSAUDARA, PT**

Gred 5

 JL. JEND A YANI NO.7, SILABERANTI, KEC. SEBERANG ULU I, PALEMBANG 30251  
 KUSMEDI





**SEJAHTERA INTERCORN, PT**

Gred 7

 JL. VETERAN NO. 7093-C, 20 ILIR I, KEC. ILIR TIMUR I, PALEMBANG 30126  
 0711-310884  
 SAMIYONO





**SEJAHTERA JAYA ABADI, PT**

Gred 6

 JL. JEND. AHMAD YANI NO. 12 D, 14 ULU, KEC. SEBERANG ULU II, PALEMBANG 30264  
 0711-510761  
 0711-510760  
 SJTR@TELKOM.NET  
 SYAHRI, DA



**SEKAWAN KONTRINDO PT**

Gred 7

 JL. JEND. AHMAD YANI NO. 12 ABC, 14 ULU, KEC. SEBERANG ULU II, PALEMBANG 30264  
 0711-510760  
 0711-510761  
 BUDIMAN.SK@YAHOO.COM  
 IR. SAIFUDIN.



**SEKAWAN MAJU BERSAMA, PT**

Gred 5

 JL. JENDRAL SUDIRMAN NO. 1072/16180, SEI PANGERAN, KEC. ILIR TIMUR I, PALEMBANG 30121  
 BAHARUDDIN ISKAK, OEY, SE



**SELATAN JAYA INDAH, PT**

Gred 5

 JL. D.I. PANJAITAN LR. PRIBADI NO. 15, 16 ULU, KEC. SEBERANG ULU II, PALEMBANG 30265  
 ALIYANSYAH



**SEMARANG JAYA PRIMA, PT**

Gred 5

 JL. AKBP. H. UMAR, ARIO KEMUNING, KEC. KEMUNING, PALEMBANG 30128  
 IR. WAHID SULAIMAN



**SEMENDAWAI,PT**

Gred 5

 JL. A YANI NO. 118 RT. 17, 9/10 ULU, KEC. SEBERANG ULU I, PALEMBANG 30251  
 ZULKIFLI DJAHRI





**SENEBUT PUTRA JAYA, PT**

Gred 5

 JL. JEND. A. YANI LR. GUMAY NO. 51, 14 ULU, KEC. SEBERANG ULU II, PALEMBANG 30264  
 AINI SURYA



**SEPAKAT RAYA, PT**

Gred 5

 JL. KAPTEN ABDULLAH NO. 4889, PLAJU ULU, KEC. PLAJU, PALEMBANG 30266  
 0711-510765  
 0711-510761  
 SEPAKAT-RAYA@TELKOM.NET  
 SAIMAN





**SEPAKAT UTAMA, PT**

Gred 5

 JL. LETKOL ISKANDAR NO. 630 A RT. 17, 20 ILIR I, KEC. ILIR TIMUR I, PALEMBANG 30126  
 H.M. ROESLI ABUBAKAR





**SERBANEKA, PT**

Gred 5

 JL. RADEN NANGLING NO. 2 RT. 10, 24 ILIR, KEC. BUKIT KECIL, PALEMBANG 30134  
 0711-360902  
 SERBANEKA2000@YAHOO.COM  
 IBRAHIM M. DERIS



**SERIBU SATU NIAN, PT**

Gred 5

 JL. ARBA 1 BLOK A-5 NO. 07/811 KOMP. SUKARAMI INDAH, KEBUN BUNGA, KEC. SUKARAMI, PALEMBANG 30151  
 0711-5443399  
 0711-5443399  
 SERIBUSATUNIAN@YMAIL.COM  
 AMIRI ARIPIH



**SERUYAN JAYA, PT**

Gred 5

 JL. SERSAN KKO PERUMAHAN RAKYAT NO. 895/5 A, SUNGAI BUAH, KEC. ILIR TIMUR II, PALEMBANG 30111  
 HJ. FAUZIAH





**SETIA BERSAMA ANUGRAH, PT**

Gred 5

 JL. D.I. PANJAITAN NO. 5497 RT. 50, PLAJU ULU, KEC. PLAJU, PALEMBANG 30266  
 HERLI, AMD



**SETIA DARMA METANOIA, PT**

Gred 5

 JL. LETJEND. BAMBANG UTOYO NO. 110 RT. 13, 3 ILIR, KEC. ILIR TIMUR II, PALEMBANG 30116  
 0711-720671  
 0711-720671  
 NY. YENNY



**SEULAWAH PUTRA, PT**

Gred 5

 JL. DEMANG LEBAR DAUN NO. 58 C RT. 28/RW. 07, DEMANG LEBAR DAUN, KEC. ILIR BARAT I, PALEMBANG 30131  
 FARIDA ADNAN



**SIDAKERSA UTAMA, PT**

Gred 5

 JL. KI GEDE ING SURO LR.SERENGAM II NO. 264, 32 ILIR, KEC. ILIR BARAT II, PALEMBANG 30145  
 IIS HARIYANTO



**SINA KITA, PT**

Gred 5

 JL. D.I. PANJAITAN NO. 21 RT. 49, 16 ULU, KEC. SEBERANG ULU II, PALEMBANG 30265  
 M. SUKIMAN WIJAYA

**SINAR ABADI PERKASA, PT**

Gred 5

 JL. BRIGJEND. H. HASAN KASIN NO. 10, BUKIT SANGKAL, KEC. KALIDONI, PALEMBANG 30114  
 JATI TANRI

**SINAR CIPTA CEMERLANG, PT**

Gred 5

 JL. RESIDEN H.A. ROZAK NO. 7 J, SEKIP JAYA, KEC. KEMUNING, PALEMBANG 30128

 RUDYANTO TANO

**SINAR ISWANA TEKNIK, PT**

Gred 5

 JL. PHDM III NO. 33 RT. 34, KALIDONI, KEC. KALIDONI, PALEMBANG 30119

 H. IRWAN NAWAWI, ST

**SINAR LOLOLUAN, PT**

Gred 5

 JL. RESIDEN A ROZAK NO. 54 RT. 10/RW. 02, KALIDONI, KEC. KALIDONI, PALEMBANG 30119

 0711-713618

 DJOIS A LOLOLUAN

**SINAR MUSI JAYA, PT**

Gred 7

 JL. URIP SUMOHARJO NO. 40 RT. 17/RW. 02, KALIDONI, KEC. KALIDONI, PALEMBANG 30119

 0711-719284

 0711-719022

 SINAR\_MUSI\_JAYA@YAHOO.COM

 DRS. UJANG SAI

**SINAR NGUNANG, PT**

Gred 5

 JL. JEND. SUDIRMAN NO. 3604 E, 20 ILIR III, KEC. ILIR TIMUR I, PALEMBANG 30129

 0711-415452

 H. ABDUL HAMID SAIUN

**SINAR SAKTI INDONESIA, PT**

Gred 5

 JL. KOL. ATMO NO. 599-D, 17 ILIR, KEC. ILIR TIMUR I, PALEMBANG 30125

 HENDRIYANTO

**SIRACO MANDIRI, PT**

Gred 5

 JL. NIAS NO. 501 RT. 03/RW. 03, 26 ILIR I, KEC. ILIR BARAT I, PALEMBANG 30136

 SYAMSU RIZAL AR, ST

**SOLMAT JAYA, PT**

Gred 5

 JL. KH. AZHARI NO. 42, TANGGA TAKAT, KEC. SEBERANG ULU II, PALEMBANG 30264

 ACHMAD IBRAHIM

**SRI ANEKA KARYATAMA, PT**

Gred 5

 JL. MAYOR ZEN KOMPLEK PT. PUSRI, SEI SELAYUR, KEC. KALIDONI, PALEMBANG 30119

 0711-714546

 YUNIAR P

**SRI BRIKA PRIMA, PT**

Gred 5

 JL. MAY ZEN GEDUNG DEPENDSRI LT. 2, SEI LAIS, KEC. KALIDONI, PALEMBANG 30119

 0711-710653

 0711-712083

 IR. ARMAN ISKANDAR

**SRIJASA BRIKA PERKASA, PT**

Gred 6

 JL. MAYOR ZEN GD. GAPENSRI LT. II KOMP. PT PUSRI, SEI SELAYUR, KEC. KALIDONI, PALEMBANG 30119

 0711-710653

 0711-712083

 IR. HAIDAR ALWI. MT

**SRIKANDI AGUNG, PT**

Gred 5

 JL. D.I. PANJAITAN NO. 40 RT. 43, PLAJU ULU, KEC. PLAJU, PALEMBANG 30266

 TANTOWI JAUHARI

**SRIWIJAYA GLOBAL MANDIRI, PT**

Gred 5

 JL. H.M. RASYAD NAWAWI B3 RT. 08/RW. 02, 9 ILIR, KEC. ILIR TIMUR II, PALEMBANG

 ALEX LIM

**SRIWIJAYA INDO UTAMA, PT**

Gred 5

 JL. KAPTEN A.RIVAI NO. 81 RT. 23/RW. 07, 26 ILIR I, KEC. ILIR BARAT I, PALEMBANG 30136

 THAMRIN

**SRIWIJAYA KARYA TEKNIK, PT**

Gred 5

 JL. RAYA MUSI II KOMP POLIGON BR. 06, SIRING AGUNG, KEC. ILIR BARAT I, PALEMBANG 30138

 SARIBULAN LIMBONG, SH

**SRIWIJAYA PRIMA MAKMUR, PT**

Gred 5

 JL. BUKIT SULAP NO. 588 E, 17 ILIR, KEC. ILIR TIMUR I, PALEMBANG 30125

 SUNARKO

**SRIWIJAYA PRIMA RAYA, PT**

Gred 5

 JL. BUKIT SULAP NO. 558 E, 17 ILIR, KEC. ILIR TIMUR I, PALEMBANG 30125

 0711-361580

 EDDY MULYONO

**SRIWIJAYA UTAMA RAYA, PT**

Gred 5

 JL. MERDEKA NO. 202, 22 ILIR, KEC. BUKIT KECIL, PALEMBANG 30131

 DRS. ANTARIKSA SETIA BUDIMANSYAH

**SUKSES CITRA PANGAN, PT**

Gred 5

 JL. KEBUMEN LAUT NO. 208/36, 16 ILIR, KEC. ILIR TIMUR I, PALEMBANG 30122

 0711-317958

 RAHMAT SETIAWAN

**SUKSES SARRIE KINTANO, PT**

Gred 5

 JL. PASAR 16 ILIR NO. 494 C/427 RT. 08/RW. 02, 16 ILIR, KEC. ILIR TIMUR I, PALEMBANG 30122

 0711-321811

 HENDRI

**SUMATERA KARYA TEKNIK UTAMA, PT**

Gred 5

 JL. KAMBOJA NO. 1354 RT. 21/RW. 08, 20 ILIR III, KEC. ILIR TIMUR I, PALEMBANG 30129

 ISKANDAR ZULKARNAIN, ST

**SUMATRA UNGGUL, PT**

Gred 5

 JL. KOL. H. BURLIAN NO. 1606 RT. 26/RW. 09, SUKARAMI, KEC. SUKARAMI, PALEMBANG 30153

 HENDY RUDY

**SURA SUKSES MANDIRI, PT**

Gred 5

 JL. PASAR 16 ILIR NO. 596 RT. 08, 16 ILIR, KEC. ILIR TIMUR I, PALEMBANG 30122

 HERMANTO LIMAS

**SURIAMAN SENTOSA, PT**

Gred 5

 JL. VETERAN LR. BUNGUR NO. 39 C, 20 ILIR III, KEC. ILIR TIMUR I, PALEMBANG 30129

 ACHMAD KHADAFI

**SURYA DARMA PRATAMA, PT**

Gred 5

 JL. BANTEN KARYA JAYA NO. 85, 16 ULU, KEC. SEBERANG ULU II, PALEMBANG 30265

 SUSY SUNDARI, SE

**SURYA KARYA, PT**

Gred 5

 JL. KAPTEN ABDULLAH NO. 01 RT. 18, PLAJU DARAT, KEC. PLAJU, PALEMBANG 30267

 SRI SOFIYANTINI

**SURYA KENCANA SEJATI, PT**

Gred 5

 JL. BETET NO. 16 RT. 17, 9 ILIR, KEC. ILIR TIMUR I, PALEMBANG 30113

 SURYA\_KS@TELKOM.NET

 HERWANDI

**PROVINSI : SUMATERA SELATAN**

**SURYA MANDIRI FORTUNA, PT**

Gred 5

 JL. MP. MANGKUNEGARA NO. 78 RT. 12/RW. 03, BUKIT SANGKAL, KEC. KALIDONI, PALEMBANG 30114

 MERY

**SURYA PRIMA ABADI, PT**

Gred 7

 JL. RESIDEN A. ROZAK NO. 1A RT. 45/RW. 10, BUKIT SANGKAL, KEC. KALIDONI, PALEMBANG 30114

 0711-7826088

 KEMAS DENCIK

**SWARNA CINDE RAYA, PT**

Gred 5

 JL. LINGKAR BARAT RT. 04/RW. 09, SIRING AGUNG, KEC. ILIR BARAT I, PALEMBANG 30138

 DAVID DINAMIANTO

**SWASTIKA MANDIRI, PT**

Gred 6

 JL. PANAHAN BLOK E NO. 1 RT. 30/RW. 04, LOROK PAKJO, KEC. ILIR BARAT I, PALEMBANG 30137

 0711-363149

 YOSSIE ALFIRYANA SE, AK

**SYAHNAZ INVETCO, PT**

Gred 5

 JL. SEI SAHANG NO. 05 RT. 47, LOROK PAKJO, KEC. ILIR BARAT I, PALEMBANG 30137

 MUHAMMAD FABILLAH

**SYAMBA NOTO SAMUDERA, PT**

Gred 5

 JL. SUNGAI JERUJU NO. 78, LAWANG KIDUL, KEC. ILIR TIMUR II, PALEMBANG 30111

 SUBHAN FAJERI KUSUMA DARIA

**TADIKA CONSULTANT, PT**

Gred 5

 JL. JEND. SUDIRMAN NO. 2685-B RT. 10/RW. 04, 18 ILIR, KEC. ILIR TIMUR I, PALEMBANG 30121

 0711-411608

 0711-411608

 ARDI IRAWAN, ST

**TAMBA, PT**

Gred 5

 JL. MASJID LAMA NO. 158, 17 ILIR, KEC. ILIR TIMUR I, PALEMBANG 30125

 USMAN EFFENDI

**TAMBORA MANDIRI, PT**

Gred 5

 JL. SEMERU NO. 12 A RT. 10, KEPANDEAN BARU, KEC. ILIR TIMUR I, PALEMBANG 30125

 0711-373002

 TAMBORA\_PLG\_SEMERU@YAHOO.COM

 SOEYANTO KARTIKA

**TAMBORA MANDIRI, PT**

Gred 7

 JL. SEMERU NO. 12 A, 15 ILIR, KEC. ILIR TIMUR I, PALEMBANG 30124

 0711-373002

 TAMBORA\_PLG\_SEMERU@YAHOO.COM

 ALEX LIM

**TAMORA, PT**

Gred 5

 JL. JEND. SUDIRMAN NO. 18 C, 18 ILIR, KEC. ILIR TIMUR I, PALEMBANG 30121

 VINTARIA, SH

**TANAMAS BERSAUDARA, PT**

Gred 5

 JL. VETERAN LRG. PAGAR RAYA NO. 768, 20 ILIR I, KEC. ILIR TIMUR I, PALEMBANG 30126

 0711-312337

 SUSIWATI

**TANDA PASAI, PT**

Gred 5

 JL. A. YANI, LR. AMILIN, NO. 200, TANGGA TAKAT, KEC. SEBERANG ULU II, PALEMBANG 30264

 0711-512947

 M. WIRATAMAYUDHA.,ST.

**TANIA MANDIRI SENTOSA, PT**

Gred 5

 PERUMBUKIT SEJAHTERA BR.06, KEC. ILIR BARAT II, PALEMBANG

 0711-411242

 EDDIE ANDRIANSYAH, SE

**TANJUNG LAPAN, PT**

Gred 5

 JL. H. SANUSI NO. 2868 RT. 31/RW. 05, SUKA BANGUN, KEC. SUKARAMI, PALEMBANG 30151

 SAMEDI

**TANJUNG RAYA ABADI, PT**

Gred 5

 JL. MUSI RAYA NO. 03, SIALANG, KEC. SAKO, PALEMBANG 30161

 0711-353335

 AZUAN FIRMAN TO

**TARUNA JAYACIPTA, PT**

Gred 5

 JL. BETAWI I NO. 1826, LEBONG GAJAH, KEC. SEMATANG BORANG, PALEMBANG 30161

 0711-316127

 YAMIN SUPRIYADI

**TATA BUMI BERSAMA, PT**

Gred 5

 JL. SULAIMAN AMIN NO. 1, KARYA BARU, KEC. ALANG ALANG LEBAR, PALEMBANG 30151

 0711-416939

 FIRDAUS

**TEGUH MANDIRI SENTRATAMA, PT**

Gred 5

 JL. DEMANG 1 NO. 01 RT. 53, LOROK PAKJO, KEC. ILIR BARAT I, PALEMBANG 30137

 PRI TEGUH UTOMO

**TERANG JAYA ABADI, PT**

Gred 5

 JL. R. W. MONGINSIDI NO. 12, KALIDONI, KEC. KALIDONI, PALEMBANG 30118

 0711-718278

 0711-0711-718278

 NN. NOVI DWI HARTATI

**TERANG JAYA MULYA, PT**

Gred 5

 JL. MP MANGKUNEGARA RT. 13/RW. 03, KALIDONI, KEC. KALIDONI, PALEMBANG 30119

 0711-824265

 LENI

**TETRA AGUNG SENTOSA, PT**

Gred 5

 JL. KOL. H. BURLIAN KM. 8 NO. 09, SUKARAMI, KEC. SUKARAMI, PALEMBANG 30153

 HARTANTO

**TIGA PUTRI JAYA, PT**

Gred 5

 JL. D.I. PANJAITAN NO. 15 RT. 34, PLAJU DARAT, KEC. PLAJU, PALEMBANG 30267

 SYAMSUL AMIR

**TIKA JAYA MUSTIKA, PT**

Gred 6

 JL. RAJAWALI NO. B1, 9 ILIR, KEC. ILIR TIMUR II, PALEMBANG 30113

 0711-378283

 SALMON.S

**TOMEKO, PT**

Gred 5

 JL. PERUM.BUKIT DEMANG AZHAR BLOK A.10, LOROK PAKJO, KEC. ILIR BARAT I, PALEMBANG 30137

 0711-356411

 USMAN\_TOMEKO@YAHOO.COM

 USMAN, S.KOM

**TONGKANG MAS, PT**

Gred 6

 JL.TAMAN KENTEN NO. 147, DUKU, KEC. ILIR TIMUR II, PALEMBANG 30111

 0711-715712

 BONG LILY

**TOOL JAYA ABADI, PT**

Gred 5



 JL.KI MEROGAN NO.1804, KEMANG AGUNG, KEC. KERTAPATI, PALEMBANG 30258

 H. ALIPIAH MARWAN

PROVINSI : SUMATERA SELATAN



**TORIQ SEJAHTERA, PT**

Gred 5

 JL. MANGKUBUMI NO. 06 RT. 27/RW. 06, 9 ILIR, KEC. ILIR TIMUR II, PALEMBANG 30113  
 ASMAWI, ST



**TRI BHAKTI PRIMA, PT**

Gred 5

 JL. WR. SUPRATMAN NO. 207 RT. 04/RW. 02, SEKIP JAYA, KEC. KEMUNING, PALEMBANG 30128  
 IR. YUDHA RINALDI



**TRI CIPTA ABADI, PT**

Gred 5

 JL. JEND SUDIRMAN NO. 616, 20 ILIR I, KEC. ILIR TIMUR I, PALEMBANG 30126  
 AISYIAH



**TRI MARBAKO, PT**

Gred 5

 JL. SINTRAMAN JAYA B NO. 31, 20 ILIR II, KEC. KEMUNING, PALEMBANG 30127  
 INDRA



**TRIMITRA ADUMANIS SAKTI, PT**

Gred 5

 JL. D.I. PANJAITAN LR. SUNI NO. 2, 16 ULU, KEC. SEBERANG ULU II, PALEMBANG 30265  
 KEMAS ABU BAKAR



**TUJUH PERMATA HATI, PT**

Gred 5

 JL. SEI GERONG NO. 1298 RT. 41, PLAJU ILIR, KEC. PLAJU, PALEMBANG 30268  
 H. THOBRANY SEMAN



**TUMAMEA UNGGUL PERKASA, PT**

Gred 5

 JL. PERINDUSTRIAN I NO. 12 RT. 01, KEBUN BUNGA, KEC. SUKARAMI, PALEMBANG 30151  
 AFRIZAL



**ULTIMANUSA, PT**

Gred 5

 KOMP. KENTEN PERMAI A II NO. 4, BUKIT SANGKAL, KEC. KALIDONI, PALEMBANG 30114  
 SARIMAN NURSEWAN



**ULTRAKINDO DHARMA BUANA, PT**

Gred 7

 JL. SEMERU NO. 7A RT. 10, 17 ILIR, KEC. ILIR TIMUR I, PALEMBANG 30125  
 0711-378338  
 SOEJANTO KARTIKA



**UNTUNG KURNIAWAN ABADI, PT**

Gred 5

 JL. ANWAR MANGKU LR. NASIONAL NO. 12 RT. 34/RW. 12, PLAJU ULU, KEC. PLAJU, PALEMBANG 30266  
 0711-543721  
 LUKMAN M.ZEN

**USAHA BERSAMA KHARISMA, PT**

Gred 5

 JL. JEND. SUDIRMAN LR. YASONTA RT. 27/RW. 10, 17 ILIR, KEC. ILIR TIMUR I, PALEMBANG 30125  
 0711-378000  
 NOFFI



**USAHA BERSAMA PUTRA, PT**

Gred 5

 JL. RESIDEN A. ROZAK KOMP. PHDM NO. 61-A RT. 10, KALIDONI, KEC. KALIDONI, PALEMBANG 30119  
 0711-510168  
 AGUS@ASAFINA.COM  
 ARMIN JULIAZI, SE



**VAREL GEMA UTAMA, PT**

Gred 5

 JL. BAMBANG UTOYO LR. ASTA MURCA NO. 208 RT. 04/RW. 01, DUKU, KEC. ILIR TIMUR II, PALEMBANG 30111  
 0711-710981  
 ALEX ALI DAUD



**VICTOR JAYA PT**

Gred 6

 JL. BUKIT KENTEN LR. SEBATOK NO. 147, 5 ILIR, KEC. ILIR TIMUR II, PALEMBANG 30115  
 MANSJOER



**VINGKAN ADELIA, PT**

Gred 5

 JL. SENTOSA LR. NANGKA NO. 74, PLAJU ULU, KEC. PLAJU, PALEMBANG 30266  
 KARSIM



**VITA JAYA KENCANA, PT**

Gred 5

 JL. OGAN NO. 1143 RT. 38/RW. 12, 8 ULU, KEC. SEBERANG ULU I, PALEMBANG 30252  
 0711-715621  
 AMRI YAHYA



**WAHANA ARTHA RIA, PT**

Gred 5

 JL. MESJID LAMA NO. 87, 17 ILIR, KEC. ILIR TIMUR I, PALEMBANG 30125  
 TANTONI ALI



**WAHANA PERKASA MUDA, PT**

Gred 5

 JL. JEND A. YANI LR. A. KADIR NO. 551, 13 ULU, KEC. SEBERANG ULU II, PALEMBANG 30263  
 0711-519677  
 TONY GUNAWAN, SE



**WAHANA TANAH AIR, PT**

Gred 5

 JL. DR. SUTOMO NO. 11, TALANG SEMUT, KEC. BUKIT KECIL, PALEMBANG 30135  
 0711-37404  
 ABDUL ROHIM. M.A





**WAHYU MANDIRI SEJAHTERA, PT**

Gred 5

 JL. BASUKI RAHMAT NO. 56-A, ARIO KEMUNING, KEC. KEMUNING, PALEMBANG 30128  
 0711-411242  
 H. YUSUF TRI PUTRA KURNIAWAN, SH

**WAHYU MATRA KONTRAKTOR, PT**

Gred 6

 JL. BASUKI RAHMAT NO. 774 RT. 08, ARIO KEMUNING, KEC. KEMUNING, PALEMBANG 30128  
 0711-411242  
 0711-411242  
 YOEDI HERLAMANG, SH



**WAHYU MENARAMAS, PT**

Gred 6

 JL. BASUKI RAHMAT NO. 56A RT. 08/RW. 09, ARIO KEMUNING, KEC. KEMUNING, PALEMBANG 30128  
 0711-421557  
 WAHYUMENARA@YAHOO.CO.ID  
 H. SISCO, M. REZA



**WAHYU SIETA, PT**

Gred 5

 JL. MAHAKAM B-8 KOMP. PUSRI SUKAMAJU KENTEN, SUKAMAJU, KEC. SAKO, PALEMBANG 30164  
 IR. H. M. HASAN JONI, MT



**WASTU CITRA MANDIRI CONSULTANT, PT**

Gred 5

 JL. SUMPAH PEMUDA BLOK I NO. 03 LT. II KAMPUS, LOROK PAKJO, KEC. ILIR BARAT I, PALEMBANG 30137  
 0711-351605  
 IR. FITRI YULIANTI



**WASTU CITRA MANDIRI CONTRACTORS, PT**

Gred 5

 JL. SUMPAH PEMUDA BLOK I NO. 03 RT. 32/RW. 09, LOROK PAKJO, KEC. ILIR BARAT I, PALEMBANG 30137  
 IR. FITRI YULIANTI





**WIDYA PRATAMA PERKASA, PT**

Gred 5

 JL. KOL. H. BURLIAN NO. 1528 - C, SUKA BANGUN, KEC. SUKARAMI, PALEMBANG 30151  
 DRS. MUHAMMAD PAUZI





**WIJAYA KITA SARANA, PT**

Gred 5

 JL. TUGU MULYO NO. 5, 20 ILIR I, KEC. ILIR TIMUR I, PALEMBANG 30126  
 0711-352143  
 0711-352143  
 RUDY SUHENDY



**WILKO JAYA PT**

Gred 6

 JL. PURWOSARI II NO. 120 RT. 16, BUKIT SANGKAL, KEC. KALIDONI, PALEMBANG 30114  
 0711-818551  
 0711-818551  
 WILLIAM SUNARDI



**WINATA SUKSES ABADI, PT**

Gred 5

 JL. BRIGJEND HASAN KASIM BLOK C.7, BUKIT SANGKAL, KEC. KALIDONI, PALEMBANG 30114  
 0711-7826168  
 RUSNANI



**WIRA BUANA, PT**

Gred 6

 JL. KAPTEN A. RIVAI NO. 58 RT. 01/RW. 02, 26 ILIR I, KEC. ILIR BARAT I, PALEMBANG 30136  
 0711-3202727  
 DRS. ROSIDIN



**WIRA KARYA TEKNIK, PT**

Gred 5

 JL. SEDUDUK PUTIH, KOMP. GARUDA PUTRA II B 19, 8 ILIR, KEC. ILIR TIMUR II, PALEMBANG 30114  
 0711-812874  
 IR.H.R.M.HASYIM



**YASFIN ALFIN, PT**

Gred 5

 JL. MUSI RAYA TIMUR NO. 122 RT. 243/RW. 08, SIALANG, KEC. SAKO, PALEMBANG 30161  
 M.LUTHFIE, BS





**YERMAN MAKMUR SEJAHTERA, PT**

Gred 5

 JL. TANJUNG RAWO NO. 44 RT. 53/RW. 16, BUKIT LAMA, KEC. ILIR BARAT I, PALEMBANG 30139  
 IR. INDRA BHAKTI





**YUDHA CIPTA MANDIRI, PT**

Gred 5

 JL. PERINTIS KEMERDEKAAN LT. II NO. 779, LAWANG KIDUL, KEC. ILIR TIMUR II, PALEMBANG 30111  
 0711-718837  
 0711-718880  
 H. ISKANDAR SYAMWELL



**YUDHA SAKTI PERSADA, PT**

Gred 5

 JL. PERINTIS KEMERDEKAAN LT. III NO. 779, LAWANG KIDUL, KEC. ILIR TIMUR II, PALEMBANG 30111  
 0711-718837  
 0711-718880  
 HJ. NILDA WIJAYA





**YUDHA SARANA UTAMA, PT**

Gred 5

 JL. NASKAH I NO. 410 RT. 08, SUKARAMI, KEC. SUKARAMI, PALEMBANG 30153  
 0711-7335090  
 LUTHFI HASAN



**YUNANI JAYA, PT**

Gred 5

 JL. JEND. A. YANI NO. 200, TANGGA TAKAT, KEC. SEBERANG ULU II, PALEMBANG 30264  
 0711-512947  
 0711-512947  
 SAAD NYIMBANG RATU





**YUNBI PERDANA JAYA, PT**

Gred 5

 JL. PERINDUSTRIAN I NO. 70, KEBUN BUNGA, KEC. SUKARAMI, PALEMBANG 30151  
 0711-820306  
 HJ. YULWARNIRAT, SE





**YUNGHAN SEJAHTERA, PT**

Gred 5

 JL. R. SUKAMTO KOMP. PATAL LONIA NO. A6, 8 ILIR, KEC. ILIR TIMUR II, PALEMBANG  
 0711-36684  
 YUNGHANSEJAHTERA@YAHOO.CO.ID  
 HERRY HANDOKO

**ZULA UNGGUL, PT**



Gred 5

 JL. RUDUS II NO. 4, 20 ILIR II, KEC. KEMUNING, PALEMBANG 30127  
 0711-355179  
 0711-355179  
 ZULA\_PALEMBANG@YAHOO.CO.ID  
 HUSNI THAMRIN

**KOTA PRABUMULIH**



**AMAN JAYA CINDO, PT**

Gred 5

 JL. PERTIWI GG. NANGKA III, WONOSARI, KEC. PRABUMULIH UTARA, PRABUMULIH 31126  
 CHANDRA ARIEF KURNIAWAN





**ANDITA KENCANA, PT**

Gred 5

 JL. SIMANJUNTAK NO. 160 RT. 02/RW. 02, PASAR PRABUMULIH, KEC. PRABUMULIH UTARA, PRABUMULIH 31121  
 0713-320251  
 H. A. SUKRI



**ARODYA BIRU PERSADA, PT**

Gred 5

 JL. JEND. SUDIRMAN NO. 117 B, MUARA DUA, KEC. PRABUMULIH TIMUR, PRABUMULIH 31111  
 0713-323270  
 0713-323270  
 MARLINA





**ARTHA SURYA GRAHA, PT**

Gred 5

 JL. PADAT KARYA KAPLING R.8 RUKO MPR 2, GUNUNG IBUL, KEC. PRABUMULIH TIMUR, PRABUMULIH 31113  
 0713-3300378  
 DEDDY K. EFFENDY, SE



**BETA MANDIRI WIRADANA, PT**

Gred 6

 JL. JEND. SUDIRMAN NO. 99, PATIH GALUNG, KEC. PRABUMULIH BARAT, PRABUMULIH 31127  
 0713-7000259  
 0713-325246  
 IBRAHIM HAMID



**BINAMUKTI NIRWANADUMADI, PT**

Gred 5

 JL. JEND. SUDIRMAN KM. 04 NO. 06, PRABUMULIH  
 SUSILAWATI



**BINTANGMUDA PERKASA PRATAMA, PT**

Gred 5

 JL. PERTIWI NO. 110 RT. 03/RW. 02, WONOSARI, KEC. PRABUMULIH UTARA, PRABUMULIH 31126  
 DENNY HADIANSYAH



**BRYLIAN INDAH, PT**

Gred 5

 JL. DEMPO NO. 357/RW. 01, MUARA DUA, KEC. PRABUMULIH TIMUR, PRABUMULIH 31113  
 0713-320062  
 KOSIM. L



**BUMI INTAN TATA ARTA, PT**

Gred 5

 JL. PROF. M. YAMIN NO.07, MUNTANG TAPUS, KEC. PRABUMULIH BARAT, PRABUMULIH 31121  
 FOISMANTO

**CAHAYA AZKA BERLIAN, PT**

Gred 5

 JL. PELAWI NO. 74/30, PRABUMULIH  
 SUHERLI BERLIAN



**CINDO ABADI PERKASA, PT**

Gred 5

 JL. RAYA BATURAJA NO. 36 RT. 02/RW. 01, SUKA RAJA, KEC. PRABUMULIH SELATAN, PRABUMULIH 31123

 DENI VICTORIA, SH

**CINTA KASIH PRIBADINA, PT**

Gred 5

 JL. PROF. M. YAMIN, PASAR II PRABUMULIH, KEC. PRABUMULIH UTARA, PRABUMULIH 31121

 HJ. NURLEN ASNI M

**CIPTA KARYA BARU, PT**

Gred 5

 JL. JEND SUDIRMAN NO. 192, MUARA DUA, KEC. PRABUMULIH TIMUR, PRABUMULIH 31113

 0713-32006

 CIPTAKARYA\_BARU@YAHOO.COM

 RATNA DEWI

**CIPTA SARANA ADHIMANDIRI, PT**

Gred 5

 JL. JEND. SUDIRMAN NO. 1 B, PRABUMULIH

 0713-320157

 WENDY

**DARUSS JAYA, PT**

Gred 5

 JL. DWI WARNA NO. 19 RT. 02/RW. 04, PASAR PRABUMULIH, KEC. PRABUMULIH UTARA, PRABUMULIH 31121

 H. DARUSSALAM

**DINAR ANGKASA RAYA, PT**

Gred 5

 JL. RAYA BATURAJA NO. 468, PRABUMULIH, KEC. PRABUMULIH BARAT, PRABUMULIH 31123

 ARYS MUNANDAR

**DISKY MEGA SAMUDRA, PT**

Gred 5

 JL. TAMAN NURNI NO. 72, GUNUNG IBUL BARAT, KEC. PRABUMULIH TIMUR, PRABUMULIH 31117

 IWAN SATIA DHARMA

**DUTA NUSANTARA PT**

Gred 5

 JL. JEND. SUDIRMAN NO. 34, PATIH GALUNG, KEC. PRABUMULIH BARAT, PRABUMULIH 31127

 0713-320366

 0713-320366

 MUKDANI JAILANI

**EDITA, PT**

Gred 5

 JL. URIP SUMOHARJO NO. 09 RT. 01, PASAR PRABUMULIH, KEC. PRABUMULIH UTARA, PRABUMULIH 31121

 0713-323997

 0713-323233

 HJ. NYIMAS HARTATI

**ELCO PRIMA PRABU, PT**

Gred 6

 JL. KRISNA NO. 84 RT. 03/RW. 07, WONOSARI, KEC. PRABUMULIH UTARA, PRABUMULIH 31126

 WARSIMIN

**FATIR LATIFAH, PT**

Gred 5

 JL. MELATI NO. 43, MUARA DUA, KEC. PRABUMULIH TIMUR, PRABUMULIH 31113

 0713-7003106

 EVA

**HARMONIS CIPTA SARANA, PT**

Gred 5

 JL. JEND. SUDIRMAN NO. 205, PRABUMULIH

 TAUFIK AMIR

**HERISA MUFAKAT BERSAMA, PT**

Gred 5

 JL. DIAN NO. 478, KARANG RAJA, KEC. PRABUMULIH TIMUR, PRABUMULIH 31111

 MUGIONO

**JASON ARTHA MANDIRI, PT**

Gred 6

 JL. JEND. SUDIRMAN NO. 58 A, GUNUNG IBUL, KEC. PRABUMULIH TIMUR, PRABUMULIH 31113

 0713-326003

 0713-325235

 LEE MARVIN, ST

**JAYA MITRA PRATAMA, PT**

Gred 5

 JL. LET. MUNANDAR NO. 33 RT. 02/RW. 03, PASAR II PRABUMULIH, KEC. PRABUMULIH UTARA, PRABUMULIH 31121

 BETTI HARTATI

**JAYA PRABUGUNA BANGSAWAN, PT**

Gred 5

 JL. LET. MUNANDAR NO. 723, PASAR PRABUMULIH, KEC. PRABUMULIH UTARA, PRABUMULIH 31121

 DEDI HARMANSYAH

**JAYA TUNGGAL INDO PERKASA, PT**

Gred 5

 JL. MASJID AR RAHMAN NO. 741, PRABUMULIH

 0713-320865

 JOLIMIN YANTO, S.KOM

**KARIM TEKNIK, PT**

Gred 5

 JL. ARIMBI NO. 2, PRABU JAYA, KEC. PRABUMULIH TIMUR, PRABUMULIH 31111

 0713-325972

 0713-325972

 KARIM\_TEKNIK@YMAIL.COM

 A. KARIM

**KARYA MANDIRI ENERGINDO, PT**

Gred 5

 JL. A. YANI NO. 91, PRABU JAYA, KEC. PRABUMULIH TIMUR, PRABUMULIH 31111

 SYAMDAKIR AMRULLAH

**KHARISMA GHOFUR PT**

Gred 5

 JL. JEND SUDIRMAN NO. 04, PRABUMULIH, KEC. PRABUMULIH BARAT, PRABUMULIH 31123

 0713-320769

 0713-320769

 FERDZ KHAN

**KRIDA UTAMA MANDIRI, PT**

Gred 5

 JL. SUMATERA NO. 27 B PERUMNAS PRABU INDAH, GUNUNG IBUL, KEC. PRABUMULIH TIMUR, PRABUMULIH 31113

 SUTARNO

**KUNCI SUKSES ,PT**

Gred 5

 JL. JEND. SUDIRMAN NO. 157, PASAR PRABUMULIH, KEC. PRABUMULIH UTARA, PRABUMULIH 31121

 ANTONNY, ST

**KURNIA EDSHA JAYA, PT**

Gred 5

 JL. MALABAR NO. 31, KEC. PRABUMULIH TIMUR, PRABUMULIH

 H. DARUSSALAM, BE

**LEO UTAMA PUTRA, PT**

Gred 5

 PERUM BUKIT CAMBAI INDAH RT. 02/RW. 04, CAMBAI, KEC. CAMBAI, PRABUMULIH 31141

 ARYONO

**LINTANG HOLAW KANDUNGGAK, PT**

Gred 5

 JL. TROMOL/ BATURAJA RT. 01, SUKA RAJA, KEC. PRABUMULIH SELATAN, PRABUMULIH 31112

 M. NASIR, ST

**MANDIRI JAYA SEJATI, PT**

Gred 5

 JL. JEND SUDIRMAN NO. 117A, MUARA DUA, KEC. PRABUMULIH TIMUR, PRABUMULIH 31113

 0713-323270

 0713-323270

 MUGINEM

**MANGINSAKTI GITALESTARI, PT**

Gred 5

 JL. SURIP NO. 2416 LK. III, PASAR PRABUMULIH, KEC. PRABUMULIH UTARA, PRABUMULIH 31121

 ANDRI APRIANSYAH

**MARTAJAYA PRABUGUNA, PT**

Gred 5

 JL. MELATI NO. 127, KARANG RAJA, KEC. PRABUMULIH TIMUR, PRABUMULIH 31111

 SOEGIMIN AR

**MASOHI ARTA GRAHA, PT**

Gred 5

 JL. PROF. M. YAMIN NO.07, MUNTANG TAPUS, KEC. PRABUMULIH BARAT, PRABUMULIH 31121

 SUTARNO

**MENARA GADING PUTIH, PT**

Gred 5

 JL. LIMAU TIMUR NO. 01 KM. 1.5, PATIH GALUNG, KEC. PRABUMULIH BARAT, PRABUMULIH 31127

 0713-325321

 MENARA\_G\_P@YAHOO.COM

 HERRI IWAN

**MINATO, PT**

Gred 5

 JL. A. HAMID NO. 488, PASAR PRABUMULIH, KEC. PRABUMULIH UTARA, PRABUMULIH 31121

 NY. SRI HARTATI

**NUSA RAYA PERKASA, PT**

Gred 5

 JL. JEND. SUDIRMAN KM. 6, CAMBAI, KEC. CAMBAI, PRABUMULIH 31141

 FRANKY NASRIL

**OGAN LEMATANG, PT**

Gred 5

 JL. LIMAU TIMUR LT. II NO. 01, PRABUMULIH

 HERRY IWAN

**PANDAWA LIMA AMARTAPURA, PT**

Gred 5

 JL. PROF. M. YAMIN NO. 292 LK. III, MUNTANG TAPUS, KEC. PRABUMULIH BARAT, PRABUMULIH 31127

 0713-321675

 BUDHI SATRYA KURNIAWAN

**PESARING SAKTI ABADI, PT**

Gred 5

 JL. ANGKATAN 45 NO. 55, MUARA DUA, KEC. PRABUMULIH TIMUR, PRABUMULIH 31113

 KRISTINA

**PRABU PROSPERO MANUNGGAL, PT**

Gred 5

 JL. PROF. M. YAMIN NO. 633, PASAR PRABUMULIH, KEC. PRABUMULIH UTARA, PRABUMULIH 31121

 JUDHI, S.KOM

**PUTRA ANNEKA SHERLY, PT**

Gred 5

 JL. PERTIWI GANG NANGKA II NO. 053, PATIH GALUNG, KEC. PRABUMULIH BARAT, PRABUMULIH 31127

 AGUSTIAR

**RESTU PRABU LESTARI, PT**

Gred 5

 JL. JEND. SUDIRMAN NO. 30, PRABUMULIH

 HARYONO VAN ZELLA, ST

**SAMUDERA MEGA KENCANA, PT**

Gred 5

 JL. BUKIT LEBAR II NO. 321, KARANG RAJA, KEC. PRABUMULIH TIMUR, PRABUMULIH 31111

 0713-323270

 0713-323270

 TUSIRAN ADIGUNA

**SATRIA VALENSIA PUTRA, PT**

Gred 5

 JL. MANGGA NO. 626 RT. 02/RW. 02, PASAR PRABUMULIH, KEC. PRABUMULIH UTARA, PRABUMULIH 31121

 RATNA KOMALASARI

**SETIAKAWAN ADHIPRATAMA, PT**

Gred 5

 JL. BANGAU NO. 78, KARANG RAJA, KEC. PRABUMULIH TIMUR, PRABUMULIH 31111

 0713-320526

 SETIAKAWANADHIPRATAMAPT@YAHOO.

 ISMET ZULKARNAIN

**SUPRA KENCANA MAKMUR, PT**

Gred 5

 JL. ALI LEKAT NO. 393, PASAR PRABUMULIH, KEC. PRABUMULIH UTARA, PRABUMULIH 31121

 ACHMAD GROZALI, SE

**SURYA NUSA SILAMPARI, PT**

Gred 5

 JL. C. SIMANJUNTAK NO. 42, PASAR PRABUMULIH, KEC. PRABUMULIH UTARA, PRABUMULIH 31121

 YUSRAN

**TERATAI NIRWANA INDAH, PT**

Gred 5

 JL. KAPT. HASAN BASRI NO. 38 RT. 01, WONOSARI, KEC. PRABUMULIH UTARA, PRABUMULIH 31126

 SUCIPTO

**TITIAN TIRTA SAMUDERA, PT**

Gred 5

 JL. ARJUNA NO. 3, WONOSARI, KEC. PRABUMULIH UTARA, PRABUMULIH 31126

 0713-322442

 0713-322442

 TITIAN\_SAMUDERA@YAHOO.COM

 HABIB ESSILAHUDI

**VEROJASA TECHNICAL, PT**

Gred 5

 JL. JEND. SUDIRMAN NO. 164, PATIH GALUNG, KEC. PRABUMULIH BARAT, PRABUMULIH 31127

 BADARUDIN

**VION VILAR UTAMA, PT**

Gred 5

 JL. BOEGENVILLE NO. 06, KARANG RAJA, KEC. PRABUMULIH TIMUR, PRABUMULIH 31111

 IR. EKA KURNIAWAN

**WAHYU RAHMA WIJAYA, PT**

Gred 5

 JL. ARIMBI NO. 109 RT. 01/RW. 05, PRABU JAYA, KEC. PRABUMULIH TIMUR, PRABUMULIH 31111

 0713-325880

 0713-325880

 SUPANDI@YAHOO.CO.ID

 DONY ALEX ANRER. D

**KOTA PAGAR ALAM**

**DEMPO ABADI, PT**



Gred 5

 DSN. NENDAGUNG, NENDAGUNG, KEC. PAGAR ALAM SELATAN, PAGAR ALAM 31527

 A. RAHADYAN

**LEMBAH DEMPO, PT**



Gred 5

 JL. S. PARMAN NO. 1, BERINGIN JAYA, KEC. PAGAR ALAM UTARA, PAGAR ALAM 31511  
 HERI PERNADES

**KOTA LUBUKLINGGAU**



**ARTHA SURYA KENANGA, PT**

Gred 5

 JL. SIMPANG TIGA MESAT NO.10, TABA PINGIN, KEC. LUBUK LINGGAU SELATAN II, LUBUKLINGGAU 31625  
 HJ. LIAN HERAWATI





**BUKIT SAFA INDAH LESTARI, PT**

Gred 5

 JL. YOS SUDARSO NO. 70 RT. 08, MARGA MULYA, KEC. LUBUK LINGGAU SELATAN II, LUBUKLINGGAU 31626  
 H. MOH. TAHER ROHIM



**BUMI PUTRI SILAMPARI, PT**

Gred 5

 JL. GARUDA HITAM NO. 3, PASAR PERMIRI, KEC. LUBUK LINGGAU BARAT II, LUBUKLINGGAU 31611  
 0733-321378  
 0733-321376  
 KHARISMA CHERRY



**DWI KARYA BERSAMA, PT**

Gred 5

 JL. JEND. A. YANI, PUNCAK KEMUNING, KEC. LUBUK LINGGAU UTARA II, LUBUKLINGGAU 31619  
 IRVAN ISHAK



**GADING SAKTI MENARAMAS, PT**

Gred 5

 JL. DEPATI SAID NO. 250 B, LUBUK TANJUNG, KEC. LUBUK LINGGAU BARAT I, LUBUKLINGGAU 31611  
 0733-321610  
 DAHLIA PURNAMASARI, SE



**GALAKSI BANGUN PERSADA PT**

Gred 6

 JL. YOSUDARSO NO. 78, DURIAN RAMPAK, KEC. LUBUK LINGGAU UTARA I, LUBUKLINGGAU 31619  
 0733-451859  
 ERIC JOANSYAH



**GURUH AGUNG, PT**

Gred 5

 JL. TAPAK LEBAR NO. 515 RT. 04, SIDOREJO, KEC. LUBUK LINGGAU BARAT II, LUBUKLINGGAU 31616  
 FARIDA ARIYANTI



**JAKA UTAMA PERSADA, PT**

Gred 5

 JL. GARUDA NO. 10 RT. 02, BANDUNG UJUNG, KEC. LUBUK LINGGAU BARAT I, LUBUKLINGGAU 31611  
 0733-3321124  
 KIKI



**MAJU KARYA JAYA, PT**

Gred 5

 JL. DEPATI SAID NO. 01, SIDOREJO, KEC. LUBUK LINGGAU BARAT II, LUBUKLINGGAU 31616  
 PENI HUTAGALUNG



**MEKAR KARYA SUKSES, PT**

Gred 5

 JL. CENTRAL PLN NO. 55, KEPUTERAAN, KEC. LUBUK LINGGAU BARAT II, LUBUKLINGGAU 31611  
 0733-321608  
 NGATIJO



**NADINE KARYA PRATAMA, PT**

Gred 5

 JL. YOS SUDARSO NO. 64 RT. 10, WATERVANG, KEC. LUBUK LINGGAU TIMUR I, LUBUKLINGGAU 31628  
 0733-320900  
 DENNIE VIVE KANANDA.



**PERKASA JAYA LESTARI, PT**

Gred 5

 JL. YOS SUDARSO NO. 82 RT. 02, JAWA KANAN, KEC. LUBUK LINGGAU TIMUR II, LUBUKLINGGAU 31621  
 KRISNA WIDAYA, S.KOM



**PRESTASI JAYA, PT**

Gred 5

 JL. JEND. SUDIRMAN NO. 24 RT. 04, PASAR PERMIRI, KEC. LUBUK LINGGAU BARAT II, LUBUKLINGGAU 31611  
 0733-322051  
 MULIANTO



**PURNAMA JAYA LESTARI, PT**

Gred 5

 JL. GARUDA, PASAR PERMIRI, KEC. LUBUK LINGGAU BARAT II, LUBUKLINGGAU 31611  
 ZULKARNAIN, S.KOM



**RACHMAN, PT**

Gred 5

 JL. KEMANG I NO. 112 RT. 07, WATERVANG, KEC. LUBUK LINGGAU TIMUR I, LUBUKLINGGAU 31628  
 0733-325156  
 BUNARDI, M



**RAHMAT HIDAYAT BERSAUDARA, PT**

Gred 5

 JL. A. YANI NO. 39, PUNCAK KEMUNING, KEC. LUBUK LINGGAU UTARA II  
 0733-323630



**SAMUDRA JAYA LESTARI, PT**

Gred 5

 JL. YOS SUDARSO NO. 82 RT. 07, MAJAPAHIT, KEC. LUBUK LINGGAU TIMUR I, LUBUKLINGGAU 31625  
 0733-321900  
 H. SOPIAN MACHMUD



**SEKAR JAYA BUKITUA, PT**

Gred 5

 JL. YOS SUDARSO NO. 69, MARGA MULYA, KEC. LUBUK LINGGAU SELATAN II, LUBUKLINGGAU 31626  
 AMIR HAMZAH



**SELAMAT INDAH, PT**

Gred 5

 JL. JEND. SUDIRMAN NO. 03, ULAK SURUNG, KEC. LUBUK LINGGAU UTARA II, LUBUKLINGGAU 31617  
 ZAINURI



**SEPTARIKEN GADING RAYA, PT**

Gred 5

 JL. GARUDA NO. 105 RT. 08, BANDUNG UJUNG, KEC. LUBUK LINGGAU BARAT I, LUBUKLINGGAU 31611  
 SULAIMAN, SH





**SILAMPARI PRATAMA KENCANA, PT**

Gred 5

 JL. GARUDA, LUBUK AMAN, KEC. LUBUK LINGGAU BARAT I, LUBUKLINGGAU 31614  
 0733-321124  
 IR. HINDRA SUMARJONO



**SINDANG BROTHERS, PT**

Gred 5

 JL. DEPATI SAID NO. 250 A, TAPAK LEBAR, KEC. LUBUK LINGGAU BARAT II, LUBUKLINGGAU 31611  
 0733-321610  
 0733-321610  
 HJ.RUKIAH





**TELAGA INDAH PRATAMA, PT**

Gred 5

 JL. SIMPANG TIGA MESAT NO.10, TABA PINGIN, KEC. LUBUK LINGGAU SELATAN I, LUBUKLINGGAU  
 HOVARIDA

**WAHANA ARTHA PERKASA, PT**

Gred 5

 JL. GARUDA NO. 162 RT. 05, SIDOREJO, KEC. LUBUK LINGGAU BARAT II, LUBUKLINGGAU 31611  
 0733-321610  
 0733-323420  
 WIRI YANTO

PROVINSI : SUMATERA SELATAN

---

**WAHANA BUKIT KRISTAL, PT**

Gred 5

 JL. KENANGA II GG. PERMAI NO. 52 RT. 03,  
BATU URIP, KEC. LUBUK LINGGAU UTARA II,  
LUBUKLINGGAU 31627

 NANGCIK HASYIM, ST

<http://www.bps.go.id>

# DIREKTORI PERUSAHAAN KONSTRUKSI PROVINSI BENGKULU

Peta 8. Banyaknya Perusahaan/Usaha Konstruksi  
Menurut Kabupaten/Kota Provinsi Bengkulu, 2014

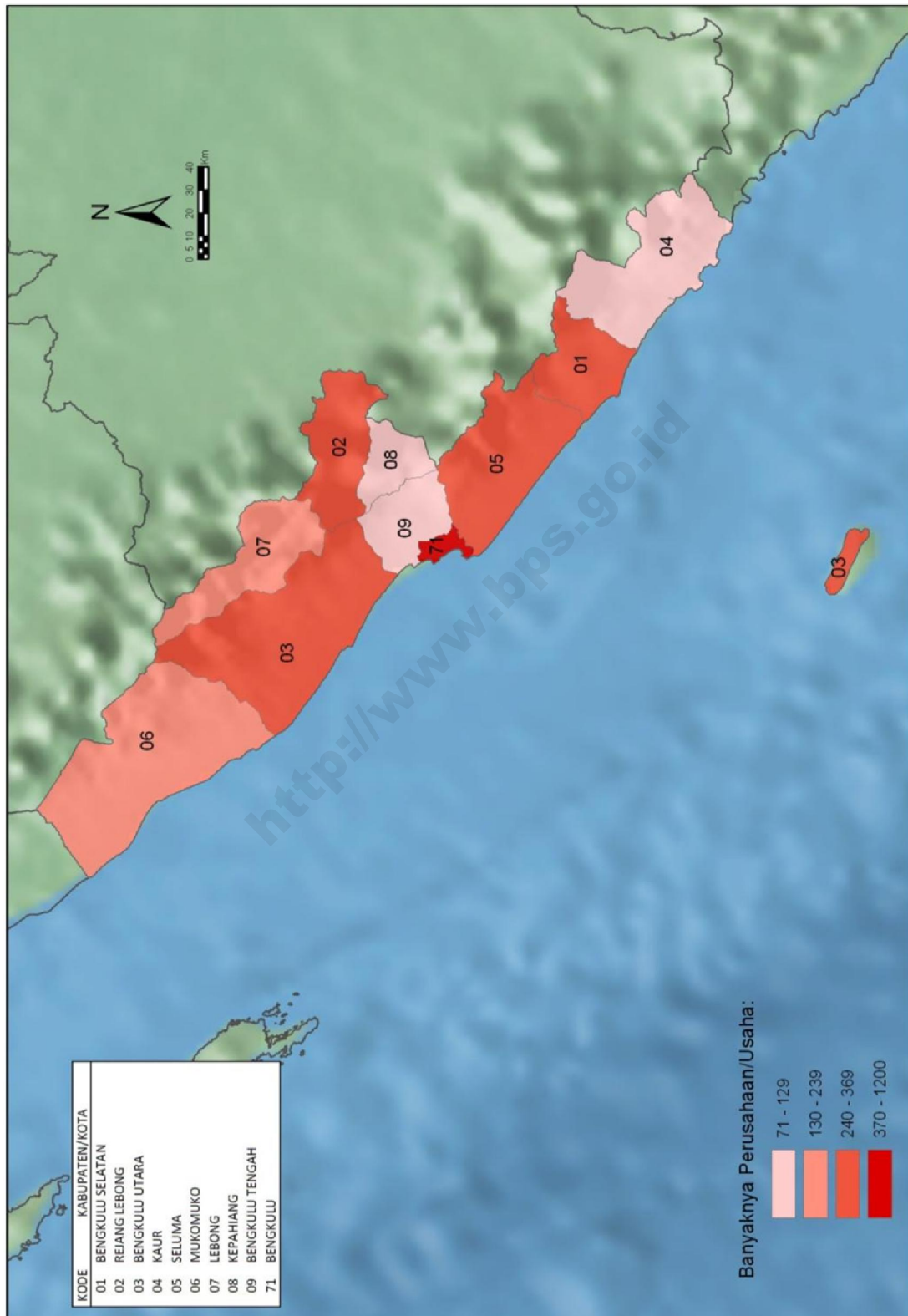

**Tabel 16** Banyaknya Perusahaan/Usaha Konstruksi menurut Skala Usaha Provinsi Bengkulu, 2014

Kabupaten/Kota	Perorangan	Kecil	Menengah	Besar	Non Kualifikasi	Jumlah
(1)	(2)	(3)	(4)	(5)	(6)	(7)
1701 Bengkulu Selatan	185	112	2	-	-	299
1702 Rejang Lebong	188	139	4	-	-	331
1703 Bengkulu Utara	171	187	3	-	-	361
1704 Kaur	75	45	-	-	-	120
1705 Seluma	255	33	1	-	-	289
1706 Mukomuko	115	82	3	-	-	200
1707 Lebong	212	23	-	-	-	235
1708 Kepahiang	73	51	-	-	-	124
1709 Bengkulu Tengah	49	20	2	-	-	71
1771 Bengkulu	647	374	67	11	2	1 101
JUMLAH	1 970	1 066	82	11	2	3 131



**Tabel 17** Banyaknya Perusahaan/Usaha Konstruksi menurut Badan Usaha Provinsi Bengkulu, 2014

Kabupaten/Kota	PT/PT Persero	CV	Perorangan	Jumlah
(1)	(2)	(3)	(4)	(5)
1701 Bengkulu Selatan	2	112	185	299
1702 Rejang Lebong	4	139	188	331
1703 Bengkulu Utara	3	187	171	361
1704 Kaur	-	45	75	120
1705 Seluma	1	33	255	289
1706 Mukomuko	3	82	115	200
1707 Lebong	-	23	212	235
1708 Kepahiang	-	51	73	124
1709 Bengkulu Tengah	2	20	49	71
1771 Bengkulu	80	374	647	1 101
JUMLAH	95	1 066	1 970	3 131

**Gambar 17.** Banyaknya Perusahaan/Usaha Konstruksi menurut Skala Usaha Provinsi Bengkulu, 2014

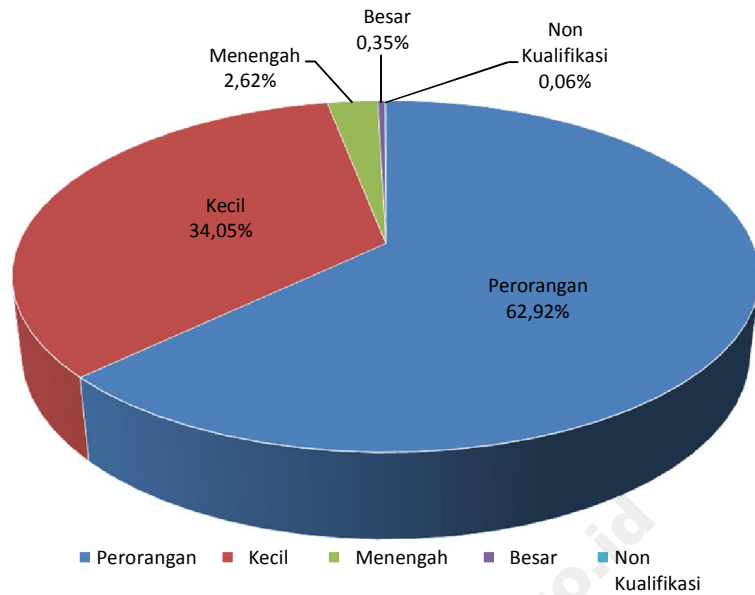

**Gambar 18.** Banyaknya Perusahaan/Usaha Konstruksi menurut Badan Usaha Provinsi Bengkulu, 2014

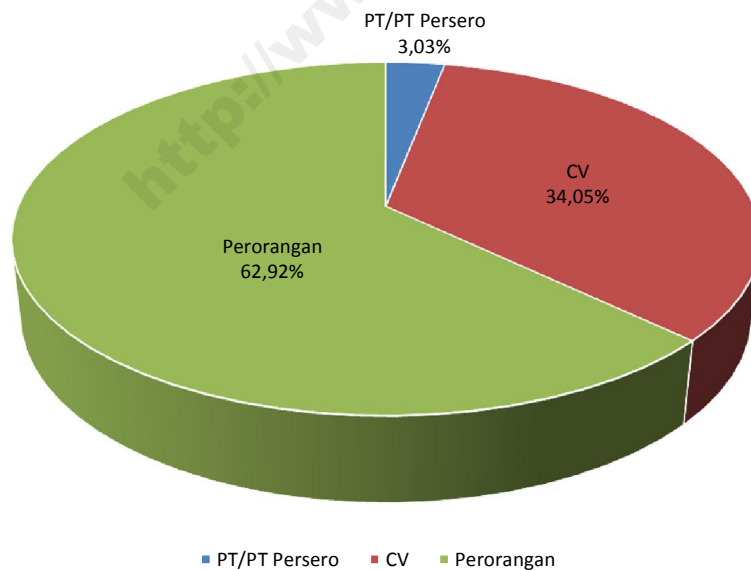

**KAB. BENGKULU SELATAN**

**RODA BERSAUDARA, PT**

Gred 5

 JL. DATUK NASIR NO. 22, PASAR MULIA, KEC. PASAR MANNA, TELUK BETUNG 38518

 YUHELPI

**SENATA JATI PUTRA, PT**

Gred 5

 JL. LETNAN TUKIRAN NO. 45, KEC. MANNA, TELUK BETUNG

 ANDIKA SAPUTRA

**KAB. REJANG LEBONG**

**CIPTA KONSTRUKSI ABADI, PT**

Gred 5

 JL. BHAYANGKARA NO. 28, TALANG RIMBO LAMA, KEC. CURUP TENGAH, CURUP 39114

 BARDIAN, SE

**DUTA UTAMA KARYA, PT**

Gred 5

 JL. PROF. M. YAMIN NO. 01, DWI TUNGGAL, KEC. CURUP, CURUP 39112

 MC. MONTE CARLO.F.AS

**PUTRA BAHARI, CV**

Gred 5

 JL. STADION AIR BANG NO. 18, AIR BANG, KEC. CURUP TENGAH, CURUP 39125

 HENDRI IRAWAN

**YUPITER PT**

Gred 5

 JL. GAJAHMADA NO.273, AIR RAMBAI, KEC. CURUP, CURUP 39111

 JOHAN EFFENDI

**KAB. BENGKULU UTARA**

**AWOHING KARYA, PT**

Gred 5

 JL. SUTAN SYAHRIR NO. 22, PURWODADI, KEC. ARGAMAKMUR, ARGAMAKMUR 38612

 JOKO SUSILO

**GAPURA FORESTY UTAMA, PT**

Gred 5

 JL. PROF. HAZAIRIN, SH NO. 24, GUNUNG ALAM, KEC. ARGAMAKMUR, ARGAMAKMUR 38611

 0737-522207

 ARIEO THANICO

**KARYA TEKNIK KONTRAKTOR KOTI, PT**

Gred 5

 JL. PURWODADI NO. 21, PURWODADI, KEC. ARGAMAKMUR, ARGAMAKMUR 38612

 M. SYUKRI ENI HIDAYAT

**KAB. SELUMA**

**SEMIDANG RAYA, PT**

Gred 5

 JL. SIMPANG TIGA, BUNGA MAS, KEC. SELUMA TIMUR, TAIS 38885

 HENDRIYANTO

**KAB. MUKOMUKO**

**JAYA SENTOSA RAFLESIA, PT**

Gred 5

 JL. JEND. SUDIRMAN NO. 96, BANDAR RATU, KEC. KOTA MUKOMUKO, MUKO-MUKO 38765

 ZAIDIN. Z

**MUKOMUKO PUTRA SELAGAN MANJUTO, PT**

Gred 5

 JL. JEND. SUDIRMAN NO. 39, UJUNG PADANG, KEC. KOTA MUKOMUKO, MUKO-MUKO 38765

 BAMBANG IRAWAN

**TRIYANTI PERDANA MUDA, PT**

Gred 5

 JL. SUDIRMAN BANDAR RATU, PASAR MUKOMUKO, KEC. KOTA MUKOMUKO, MUKO-MUKO 38711

**KAB. BENGKULU TENGAH**

**PIRSACARA KARYA, PT**

Gred 5

 -, PASAR PEDATI, KEC. PONDOK KELAPA, KARANG TINGGI 38371

 GATOT SUTARTO

**YULIAN GUNUNG BUNGKUK, PT**

Gred 5

 JL. DUSUN BARU II, DUSUN BARU II, KEC. KARANG TINGGI, KARANG TINGGI 38382

 ANRI HARWAN

**KOTA BENGKULU**

**ADHITYAMULIA MITRA SEJAJAR, PT**

Gred 5

 JL. MT. HARYONO I NO. 02 RT. 12, PENGANTUNGAN, KEC. RATU SAMBAN, BENGKULU 38221

 0736-20097

 ADHITYAMULIA@YAHOO.CO.ID

 SRI YUNIARTI

**AGUNG SERBA TULEN, PT**

Gred 6

 JL. KAPUAS I BLOK H/1 RT. 13, PADANG HARAPAN, KEC. GADING CEMPAKA, BENGKULU 38225

 0736-24598

 0736-24598

 AS\_TULEN@YAHOO.COM

 HABIBUR S

**ANDRI, PT**

Gred 5

 JL. MAY. JEND. SOETOYO NO. 24 RT. 03/RW. 02, TANAH PATAH, KEC. RATU AGUNG, BENGKULU 38224

 0736-22275

 0736-22275

 ASEP ROMLI

**ANNISA BERKAH UTAMA, PT**

Gred 5

 JL. FATMAWATI NO. 24 RT. 12/RW. 04, PENURUNAN, KEC. RATU SAMBAN, BENGKULU 38222

 0736-22062

 0736-26062

 ANISSAGROUP@YMAIL.COM

 NYIMAS LINDA EMILIA

**ASDAM JAYA, PT**

Gred 5

 JL. M.T. HARYONO NO. 11, TENGAH PADANG, KEC. TELUK SEGARA, BENGKULU 38118

 R. FERDI MARDIAN

**ASIA INSURANCE, PT**

Gred 5

 JL. SENTIONG, SUKA MERINDU, KEC. SUNGAI SERUT, BENGKULU 38119

 M. YUSUF

**ATAKANA, PT**

Gred 5

 JL. SEMANGKA NO. 49, PANORAMA, KEC. SINGARAN PATI, BENGKULU 38226

 JOKO SURYA ANDALAS

**BAKTI MUDA MANDIRI, PT**

Gred 5

 JL. VAND. ISKANDAR BAKSIR NO. 50 A RT. 01, PASAR JITRA, KEC. TELUK SEGARA, BENGKULU 38119

 0736-345772

 0736-345772

 DRA. DESI JULIESTI

**BANGUN ADHYAH PERKASA, PT**

Gred 5

 JL. PARKIT NO. 58 RT. 04/RW. 02, CEMPAKA PERMAI, KEC. GADING CEMPAKA, BENGKULU 38221

 IR. K.M. SUAIDI

**PROVINSI : BENGKULU**

**BATANGHARI PERDANA, PT**

Gred 7

 JL. SEMERU NO. 5, PADANG JATI, KEC. RATU SAMBAN, BENGKULU 38227

 0736-22784

 ALI RAHMAD

**BENGKULU BHAKTI PERSADA, PT**

Gred 5

 JL. S. PARMAN NO. 14, TANAH PATAH, KEC. RATU AGUNG, BENGKULU 38224

 0736-24266

 H. SYAFRI SYARIF

**BENGKULU KARYA, PT**

Gred 5

 JL. BHAKTI HUSADA I NO. 93 A, JALAN GEDANG, KEC. GADING CEMPAKA, BENGKULU 38225

 YANTO

**BENGKULU POLA INDAH, PT**

Gred 5

 JL. S. PARMAN NO. 51 C, TANAH PATAH, KEC. RATU AGUNG, BENGKULU 38224

 SURIANA

**BERKAH ALAM RAUDHA, PT**

Gred 5

 JL. BATANG HARI NO. 45, PADANG HARAPAN, KEC. GADING CEMPAKA, BENGKULU 38225

 MARZUDIN, S. PD

**BUDAZA KARYA ANDRIA, PT**

Gred 5

 JL. PUTRI GADING CEMPAKA NO. 28 RT. 17/RW. 02, PENURUNAN, KEC. RATU SAMBAN, BENGKULU 38223

 0736-23028

 0736-23028

 BENNY AMIR, SE

**BUKIT BARISAN SANDJAYA ULMA, PT**

Gred 5

 JL. RE MARTADINATA NO. 1, PAGAR DEWA, KEC. SELEBAR, BENGKULU 38211

 0736-51811

 H. DJAMRI WAM P

**BUMI ARENAS RAFLESIA, PT**

Gred 6

 JL. BATANG HARI NO. 55 B RT. 12/RW. 13, LEMPUING, KEC. RATU AGUNG, BENGKULU 38223

 0736-25522

 0736-25522

 PTBUMIARENASRAFLESIA@YAHOO.CO.ID

 FERY ALIAN

**CAHAYA BINTANG MAKMUR, PT**

Gred 5

 JL. DHARMA WANITA NO. 23 RT. 03/RW. 04, BENTIRING, KEC. MUARA BANGKA HULU, BENGKULU 38126

 JUMADI

**CHANDRA NILA, PT**

Gred 5

 JL. BALI RT. 06, KAMPUNG BALI, KEC. TELUK SEGARA, BENGKULU 38119

 BAHRUDDIN

**CINDELARAS KARSA PADUTAMA, PT**

Gred 5

 JL. RAFLESIA II NO. 3, TANAH PATAH, KEC. RATU AGUNG, BENGKULU 38224

 0736-341223

 CINDE\_BENGKULU@YAHOO.CO.ID

 IR. HENDRO SULISTYONO, IAI

**CIPTA WAHANA KONSULTAN, PT**

Gred 5

 JL. UNIB PERMAI IVB/18 PEMATANG GUBERNUR, BENTIRING, KEC. MUARA BANGKA HULU, BENGKULU 38126

 0736-22463

 IR. AKHMAD ANSORI

**CITRA UTAMA CONINDO, PT**

Gred 5

 JL. PUTRI GADING CEMPAKA NO. 30 RT. 15/RW. 01, PENURUNAN, KEC. RATU SAMBAN, BENGKULU 38223

 0736-344998

 CITRACONS\_BENGKULU@YAHOO.CO.ID

 IR. FERI RIZAL

**CREMONAPRATAMA TOTAL ENGINEERING, PT**

Gred 5

 JL. TERATAI II NO. 08 RT. 02, KEBUN BELER, KEC. RATU AGUNG, BENGKULU 38223

 0736-23695

 CREMONA\_BKL@YAHOO.CO.ID

 AHMAD EFENDI

**DEZET ENGINEERING CONSULTANT, PT**

Gred 5

 JL. FATMAWATI NO. 28, PENURUNAN, KEC. RATU SAMBAN, BENGKULU 38223

 0736-26628

 MEDIYA\_SEMEDI@YAHOO.CO.ID

 MANDOYO PRIYO, BE

**DUTA IDAMAN PROPERTY, PT**

Gred 5

 JL. TRIBRATA RUKAN NO. 8-9 RT. 01/RW. 01, CEMPAKA PERMAI, KEC. GADING CEMPAKA, BENGKULU 38221

 0736-52319

**DWI INTAN SEJAHTERA, PT**

Gred 5

 JL. CILIWUNG RAYA NO. 06, PADANG HARAPAN, KEC. GADING CEMPAKA, BENGKULU 38225

 0736-343997

 0736-343997

 DWI RESI HARIANI

**ELITA SURYA GEMILANG, PT**

Gred 5

 JL. PANGERAN NATADIRJA NO. 20 A, PADANG HARAPAN, KEC. GADING CEMPAKA, BENGKULU 38225

 0736-347668

 ORYZA ERINALDI

**FEBRIAN BROTHERS, PT**

Gred 5

 JL. HIBRIDA 2 NO. 45, SIDO MULYO, KEC. GADING CEMPAKA, BENGKULU 38229

 0736-342531

 NURMAN DAHLAN

**GADING PUTRA, PT**

Gred 5

 JL. PENDAKIAN NO. 01, MALABERO, KEC. TELUK SEGARA, BENGKULU 38119

 DENI IBRAHIM

**GENTA GILANG GEMILANG. PT**

Gred 5

 JL. PERHUBUNGAN 1 NO. 69, PAGAR DEWA, KEC. SELEBAR, BENGKULU 38211

 G. MULYADI

**GENTA LAMPUNG MAKMUR, PT**

Gred 7

 JL. RAYA BETUNGAN, BETUNGAN, KEC. SELEBAR, BENGKULU 38214

 TEDY

**GITA YASA KONSULTAN, CV**

Gred 5

 JL. BATANGHARI NO. 39 B, NUSA INDAH, KEC. RATU AGUNG, BENGKULU 38225

 0736-26439

 GITAYASA\_CVBKL@YAHOO.CO.ID

 TRI JAKA EDI

**GRINVIS, CV**

Gred 5

 JL. SEPAKAT NO. 66 SAWAH LEBAR, SAWAH LEBAR BARU, KEC. RATU AGUNG, BENGKULU 38228

 AGUNG SUPARDIONO

**GURU AGUNG MANDIRI, PT**

Gred 5

 JL. JATI I NO. 33, KEBUN TEBENG, KEC. RATU AGUNG, BENGKULU 38227



 0736-26618

 0736-26618

 ORYZA ERINALDI





**HEVEA BENGKULU PRATAMA, PT**

Gred 5

 JL. BATANG HARI NO. 48 RT. 13, NUSA INDAH, KEC. RATU AGUNG, BENGKULU 38224  
 H. ERMILYAN



**IDEAL DESAIN ENGINEERING, PT**

Gred 5

 JL. BUKIT BARISAN NO. 57, KEBUN TEBENG, KEC. RATU AGUNG, BENGKULU 38227  
 0736-346934  
 PT.IDEALDESAINENGINEERING@GMAIL.  
 NURHADI, A.MD



**INDO TEHNIK, CV**

Gred 5

 JL. PELATUK BLOK VI NO. 22, CEMPAKA PERMAI, KEC. GADING CEMPAKA, BENGKULU 38221  
 MARYADI



**JASA REKACIPTA OPTIMA, PT**

Gred 5

 JL. SADANG II NO. 1 RT. 05/RW. 05, LINKAR BARAT, KEC. GADING CEMPAKA, BENGKULU 38221  
 0736-344427  
 MUJIONO, BE



**JAYA SAKTI KONSTRUKSI, PT**

Gred 5

 JL. HIBRIDA RAYA RT. 08/RW. 07, SIDO MULYO, KEC. GADING CEMPAKA, BENGKULU 38229  
 DRS. DIFTAHUDDIN



**JEMBATAN EMAS SEJAHTERA, PT**

Gred 5

 JL. MUSIUM NO. 13 RT. 06/RW. 03, TANAH PATAH, KEC. RATU AGUNG, BENGKULU 38224  
 EDY MAWARDI AKSA



**JODI CIPTA UTAMA, PT**

Gred 5

 JL. PRAMUKA II NO. 15, TANAH PATAH, KEC. RATU AGUNG, BENGKULU 38224  
 0736-26205  
 H. PONIJO. M





**KAMAJAYA ADIGUNA, PT**

Gred 5

 JL. SALAK RAYA NO. 41, LINGKAR TIMUR, KEC. SINGARAN PATI, BENGKULU 38221  
 0736-22631  
 ROSPUSPITA DEWI, SE



**KANDIS RAYA PERKASA, PT**

Gred 5

 JL. BURNIAT NO. 39, KEBUN KELING, KEC. TELUK SEGARA, BENGKULU 38116  
 0736-23082  
 0736-23082  
 PT\_KANDISRAYA@YAHOO.COM  
 SUHERMAN



**KANDITA UTAMA, PT**

Gred 5

 JL. S. PARMAN NO. 01 RT. 01/RW. 02, TANAH PATAH, KEC. RATU AGUNG, BENGKULU 38224  
 0736-343163  
 H. USMAN HAMID





**KARISMA UTAMA, PT**

Gred 5

 JL. LETKOL SANTOSO NO. 30, PASAR MELINTANG, KEC. TELUK SEGARA, BENGKULU 38115  
 FITRIYANI BR SITEPU, SH



**KARUNIA TANI TELADAN, PT**

Gred 6

 JL. KEBUN BELER, KEBUN BELER, KEC. RATU AGUNG, BENGKULU 38223  
 0736-21836  
 0736-26928  
 MARFIAN CAHYA



**KARYA UTAMA RAFFLESIA, PT**

Gred 6

 JL. MERAWAN X NO.44, SAWAH LEBAR, KEC. RATU AGUNG, BENGKULU 38223  
 MANTO



**MENARA BAJA SARANA SAKTI, PT**

Gred 5

 JL. KAPUAS I, PADANG HARAPAN, KEC. GADING CEMPAKA, BENGKULU 38224  
 KARSONO





**MENTARI UFUK TIMUR, PT**

Gred 5

 JL. MT. HARYONO NO. 11 RT. 10/RW. 03, TENGAH PADANG, KEC. TELUK SEGARA, BENGKULU 38118  
 0736-22816  
 M. SABIRIN



**MONOHEKSA CIPTA, PT**

Gred 5

 JL. FATMAWATI NO. 30, PENURUNAN, KEC. RATU SAMBAN, BENGKULU 38223  
 0736-347254  
 MONOHEKSA@BENTAREKA.COM  
 DHIAN ANDRI BENJAMIN



**MULIA MANDIRI SEJAHTERA, PT**

Gred 5

 JL. PARKIT NO. 38, CEMPAKA PERMAI, KEC. GADING CEMPAKA, BENGKULU 38221  
 DONI ANSYAH, SE



**MULTI KARYA SINERGI, PT**

Gred 5

 JL. ISKANDAR NO. 55 RT. 07, SAWAH LEBAR, KEC. RATU AGUNG, BENGKULU 38228  
 FITRI OKTARINA



**MULYA INTI LESTARI, PT**

Gred 5

 JL. LETKOL SANTOSO NO. 42 RT. 02/RW. 01, PASAR MELINTANG, KEC. TELUK SEGARA, BENGKULU 38115  
 SUJARWO



**NAPAL PUTIH, PT**

Gred 5

 JL. RATU AGUNG NO. 35, PENURUNAN, KEC. RATU SAMBAN, BENGKULU 38223  
 0736-20027  
 ROSDIANA BUDIMAN



**NAPESA KARYA PERDANA PT**

Gred 6

 JL. SUPRAPTO NO. 99, KEBUN GERAND, KEC. RATU SAMBAN, BENGKULU 38222  
 0736-21329  
 REDHA TULLAH



**NUSA MANDIRI PERSADA, PT**

Gred 5

 JL. BATANGHARI NO. 45, NUSA INDAH, KEC. RATU AGUNG, BENGKULU 38224  
 0736-347267  
 SURYA EKA PUTRA



**PANJI PRATAMA, PT**

Gred 5

 JL. JAMBU BLOK II NO. 03, LINGKAR TIMUR, KEC. SINGARAN PATI, BENGKULU 38221  
 0736-27259  
 ANA ROKHMAN SURYANA, SE



**PARADISA NUSANTARA, PT**

Gred 5

 JL. SERAYU NO. 26, PADANG HARAPAN, KEC. GADING CEMPAKA, BENGKULU 38225  
 KIKO PANDINATA





**PERSADA BAKTI MANDIRI, PT**

Gred 5

 JL. VAND ISKANDAR BAKSIR NO. 50 B, PASAR JITRA, KEC. TELUK SEGARA, BENGKULU 38119  
 0736-345772  
 DENNY IRIAWAN, SH



**PLANTIKA SAKTI ENGINEER KONSULTAN, PT**

Gred 5

 JL. HIBRIDA I NO. 44 RT. 46/RW. 02, PANORAMA, KEC. SINGARAN PATI, BENGKULU 38226  
 0736-24361  
 PLANTIKA44@YAHOO.COM  
 DONALD EFFENDI

**POLA MAS, PT**

Gred 5

 JL. LETKOL SANTOSO NO. 4 RT. 01, PASAR MELINTANG, KEC. TELUK SEGARA, BENGKULU 38115  
 0736-22855  
 DENI WAHYUDI

**PONDASI KARYA MEGAH, PT**

Gred 5

 JL. BURNIAT NO. 33, KEBUN KELING, KEC. TELUK SEGARA, BENGKULU 38116

 0736-21339

 PT\_PONDASIKM@YAHOO.COM

 ASEP MUHARAM

**PRATAMA JAYA SELARAS, PT**

Gred 5

 JL. MELATI NO. 7 RT. 03/RW. 02, NUSA INDAH, KEC. RATU AGUNG, BENGKULU 38224

 0736-344447

 0736-21794

 PRAJACONS@YAHOO.COM

 IR. PUTRI YATI UTAMI

**PUTRA BATU BANDUNG PRATAMA, PT**

Gred 5

 JL. KAMPAR NO. 10, PADANG HARAPAN, KEC. GADING CEMPAKA, BENGKULU 38225

 0736-21964

 UMAR

**REKAPRIMA SELANTIGA, PT**

Gred 5

 JL. KAPUAS V NO. 48, LINKAR BARAT, KEC. GADING CEMPAKA, BENGKULU 38221

 REKAPRIMAS@YAHOO.COM

 IR. JHOINHARD

**RICO PUTRA SELATAN, PT**

Gred 5

 JL. PANGERAN NATADIRJA NO. 40, JALAN GEDANG, KEC. GADING CEMPAKA, BENGKULU 38225

 0736-347745

 MUHAMMAD ALI AKBAR

**RISKI UTAMA JAYA ABADI, CV**

Gred 5

 JL. BASUKI RAHMAT NO. 35, SAWAH LEBAR, KEC. RATU AGUNG, BENGKULU 38223

 085367083400

 085367083400

 SUHARTONO, SH

**RODA TEKNINDO PURAJAYA, PT**

Gred 6

 JL. FATMAWATI NO. 56 A RT. 10, PENURUNAN, KEC. RATU SAMBAN, BENGKULU 38223

 0736-26238

 0736-21461

 ROTEK\_BKL@YAHOO.COM

 M. ZEN SUNARDI, BE

**SAHJAHAN PUTRA JAYA, PT**

Gred 6

 JL. RAYA PULAU BAAI, KANDANG, KEC. KAMPUNG MELAYU, BENGKULU 38216

 YEN

**SARIBINA JASA KONTRINDO, PT**

Gred 5

 JL. S. KAHAYAN NO. 65, TANAH PATAH, KEC. RATU AGUNG, BENGKULU 38224

 RIDWAN MARZUKI

**SENTRA ADI PURNA, PT**

Gred 5

 JL. CEMPAKA NO. 366, KEBUN BELER, KEC. RATU AGUNG, BENGKULU 38223

 0736-26633

 IR. JUNI PURWANTO D.

**SINATRIA INTI SURYA, PT**

Gred 5

 JL. RATU AGUNG NO. 17 RT. 09/RW. 02, PENURUNAN, KEC. RATU SAMBAN, BENGKULU 38223

 0736-23290

 HANDOKO PUDJI YUWONO

**SURYA WIJAYA LAKSANA, PT**

Gred 6

 JL. KS TUBUN RAYA BLOK I NO. 2, JALAN GEDANG, KEC. GADING CEMPAKA, BENGKULU 38225

 IR. ADE

**TIARA DITA, PT**

Gred 5

 JL. PG CEMPAKA NO. 28 RT. 05/RW. 02, PENURUNAN, KEC. RATU SAMBAN, BENGKULU 38223

 0736-23028

 0736-23028

 BENNY AMIR

**TIRTA KARYA SAKTI, PT**

Gred 5

 JL. S. KAHAYAN NO. 52 RT. 09, TANAH PATAH, KEC. RATU AGUNG, BENGKULU 38224

 HELMILIAN, SE

**VANIE CITRA MANDIRI, PT**

Gred 5

 JL. LETKOL SANTOSO NO. 45 RT. 06, PASAR MELINTANG, KEC. TELUK SEGARA, BENGKULU 38115

 EVAND CHRISTIAN, SE

**VIKRI ABADI GROUP, PT**

Gred 6

 JL. MAHAKAM RAYA NO. 71, JALAN GEDANG, KEC. GADING CEMPAKA, BENGKULU 38225

 0736-347192

 0736-347192

 VIKRIABADIGROUP@YAHOO.CO.ID

 ROSMIN

**WIJAYA CIPTA PERDANA, PT**

Gred 5

 JL. MERAPI UJUNG NO. 92 RT. 08/RW. 03, PANORAMA, KEC. SINGARAN PATI, BENGKULU 38226

 0736-344626

 ANDI WIJAYA



# DIREKTORI PERUSAHAAN KONSTRUKSI PROVINSI LAMPUNG

**Peta 9.** Banyaknya Perusahaan/Usaha Konstruksi Menurut Kabupaten/Kota Provinsi Lampung, 2014

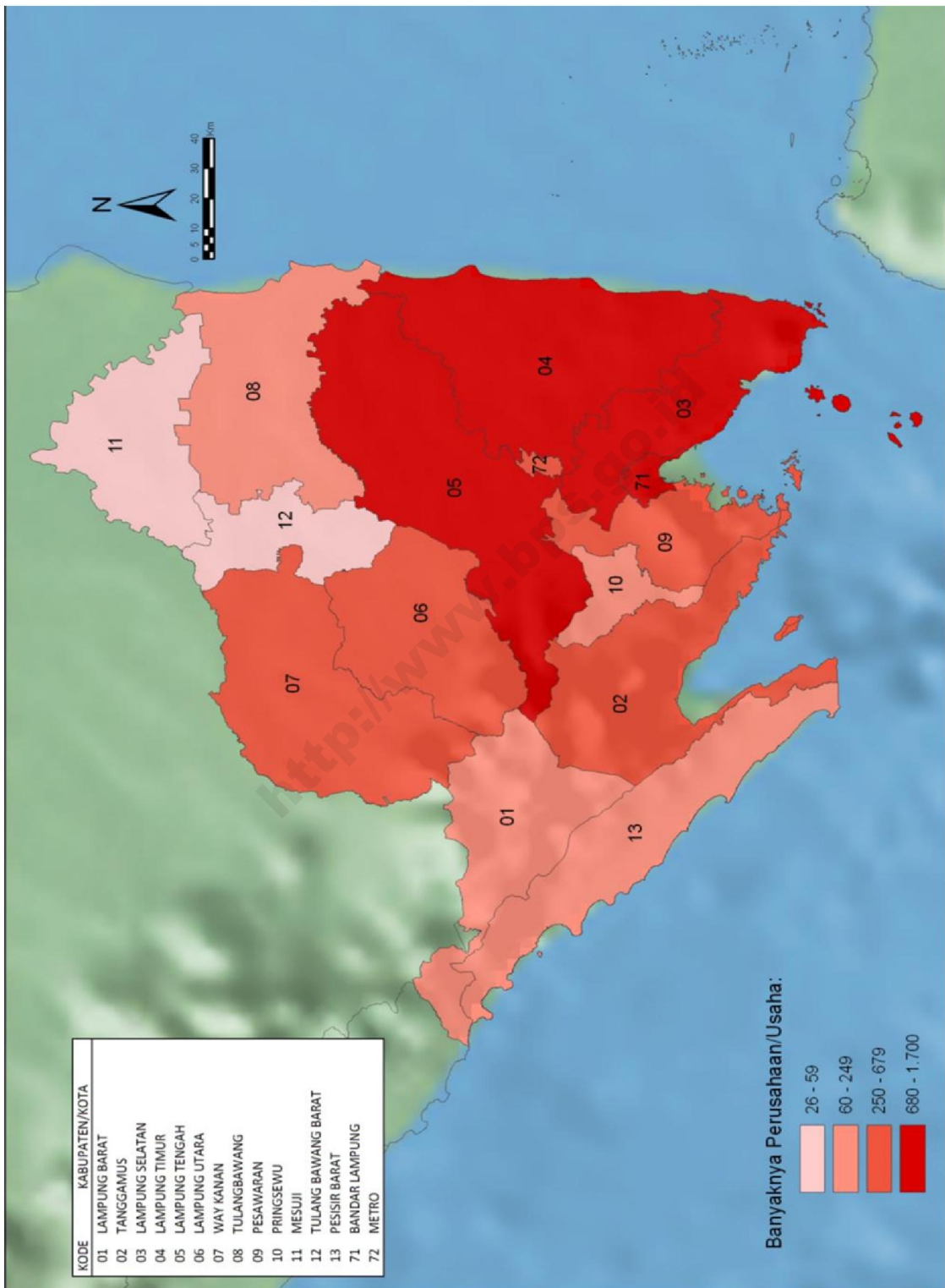

**Tabel 18** Banyaknya Perusahaan/Usaha Konstruksi menurut Skala Usaha Provinsi Lampung, 2014

Kabupaten/Kota	Perorangan	Kecil	Menengah	Besar	Non Kualifikasi	Jumlah
(1)	(2)	(3)	(4)	(5)	(6)	(7)
1801 Lampung Barat	145	94	2	-	-	241
1802 Tanggamus	370	82	2	-	-	454
1803 Lampung Selatan	826	194	16	-	-	1 036
1804 Lampung Timur	747	176	4	-	-	927
1805 Lampung Tengah	748	154	2	-	-	904
1806 Lampung Utara	472	184	19	2	-	677
1807 Way Kanan	310	103	1	-	-	414
1808 Tulangbawang	61	88	6	-	-	155
1809 Pesawaran	465	25	1	-	-	491
1810 Pringsewu	200	13	1	-	-	214
1811 Mesuji	26	-	-	-	-	26
1812 Tulang Bawang Barat	45	6	1	-	-	52
1813 Pesisir Barat	117	23	-	-	-	140
1871 Bandar Lampung	791	672	198	21	-	1 682
1872 Metro	243	253	17	1	1	515
JUMLAH	5 566	2 067	270	24	1	7 928

**Tabel 19** Banyaknya Perusahaan/Usaha Konstruksi menurut Badan Usaha Provinsi Lampung, 2014

Kabupaten/Kota	PT/PT Persero	CV	Koperasi	Perorangan	Jumlah
(1)	(2)	(3)	(4)	(5)	(6)
1801 Lampung Barat	2	94	-	145	241
1802 Tanggamus	2	82	-	370	454
1803 Lampung Selatan	16	194	-	826	1 036
1804 Lampung Timur	4	176	-	747	927
1805 Lampung Tengah	2	154	-	748	904
1806 Lampung Utara	21	184	-	472	677
1807 Way Kanan	1	103	-	310	414
1808 Tulangbawang	6	88	-	61	155
1809 Pesawaran	1	25	-	465	491
1810 Pringsewu	1	13	-	200	214
1811 Mesuji	-	-	-	26	26
1812 Tulang Bawang Barat	1	6	-	45	52
1813 Pesisir Barat	-	23	-	117	140
1871 Bandar Lampung	219	671	1	791	1 682
1872 Metro	19	253	-	243	515
<b>JUMLAH</b>	<b>295</b>	<b>2 066</b>	<b>1</b>	<b>5 566</b>	<b>7 928</b>

**Gambar 19.** Banyaknya Perusahaan/Usaha Konstruksi menurut Skala Usaha Provinsi Lampung, 2014

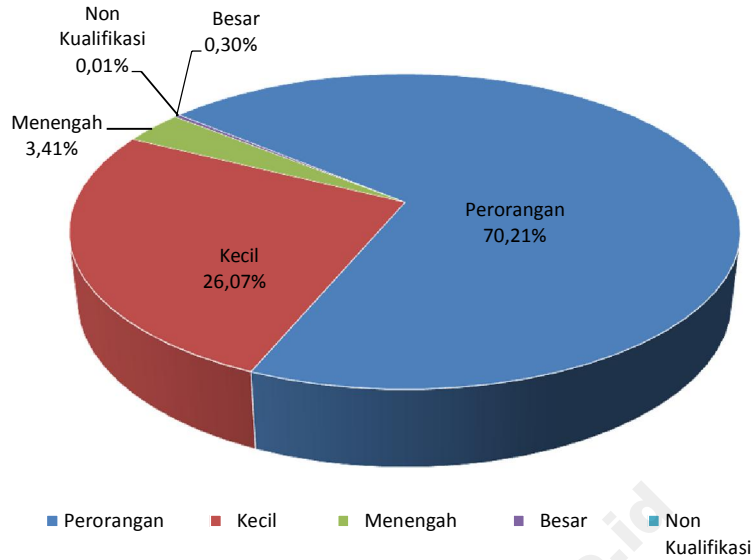

**Gambar 20.** Banyaknya Perusahaan/Usaha Konstruksi menurut Badan Usaha Provinsi Lampung, 2014

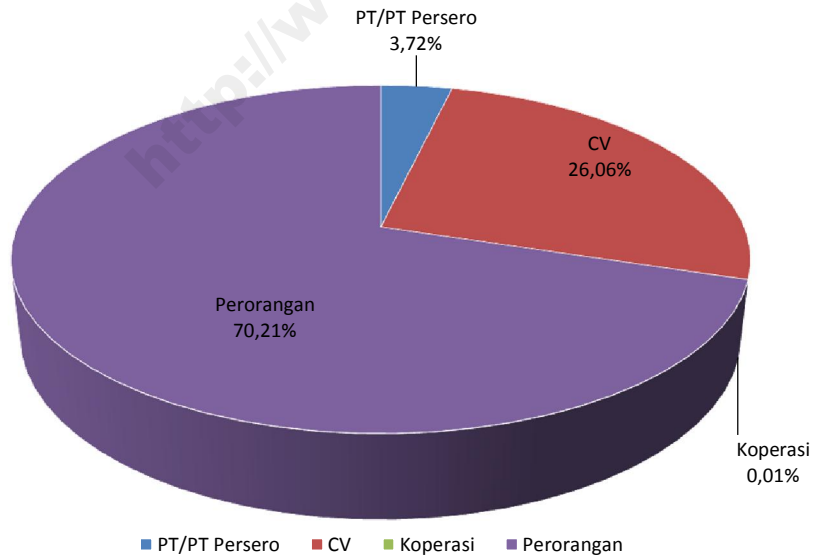

**KAB. LAMPUNG BARAT**

**PURNAMA LIWA, PT**

Gred 5

JL. RADEN INTAN NO.32, PASAR LIWA, KEC. BALIK BUKIT, LIMA 34814

SURYA WIRAWAN

**SARANA KITA JAYA WASTANA, PT**

Gred 5

JL. RAYA LIWA RANAU NO. 186 A, WAY MENGAKU, KEC. BALIK BUKIT, LIMA 34812

AHO WIJAYA

**KAB. TANGGAMUS**

**ANJUNGAN PERMAI PERSADA, PT**

Gred 5

JL. MERDEKA NO. 14, PASAR MADANG, KEC. KOTA AGUNG, KOTA AGUNG 35384

A. ROZI

**SINAR BANTEN UTAMA, PT**

Gred 5

JL. ABDUL MUTHALIB, SINAR BANTEN, KEC. TALANG PADANG, KOTA AGUNG 35377

HJ. ROHAITI SRI PUJIANA

**KAB. LAMPUNG SELATAN**

**BHAKTI MEGA SEJAHTERA UTAMA, PT**

Gred 5

JL. RAYA NATAR NO. 90, TANJUNGSARI, KEC. NATAR, KALIANDA 35362

ADNAN MALIK

**BUKIT BARAJA JAYA, PT**

Gred 5

JL. SUKAJAYA, KEC. PENENGAHAN, KALIANDA 35592

IR. FAHROR ROZI

**EMPAT SAUDARA TUNGGAL, PT**

Gred 5

KAMPUNG KARANG AGUNG GG. MANGKUBUMI NO. 92, KALIANDA, KEC. KALIANDA, KALIANDA 35551

AFRIZAL DWI PUTRA

**HADJI AKIP, PT**

Gred 5

JL. Satria No. 06, Jatibaru, Kec. Tanjung Bintang, KALIANDA 35361

0721-252258

PT.HADJIAKIP@YAHOO.COM

HERU SUCAHYO, ST

**JASA UTAMA KONTRINDO, PT**

Gred 5

JL. BERINGIN KENCANA, KEC. CANDIPURO, KALIANDA 35356

ABDULLAH KASIM

**KENCANA BIRU PERKASA, PT**

Gred 5

JL. SIMPANG LUBUK KAMAL, KALIANDA, KEC. KALIANDA, KALIANDA 35551

SIGIT SETIONO

**KRAKATAU MANDIRI MAKMUR, PT**

Gred 5

JL. SINAR PASEMAH, KEC. CANDIPURO, KALIANDA 35356

AZIS

**LAMPUNG ANDALAS SHIP BUILDING AND ENGINEERING, P**

Gred 5

JL. RAYA BAKAUHENI KM. 16 SUKAMAJU, RANGAI TRI TUNGGAL, KEC. KATIBUNG, KALIANDA 35452

0721-31580

BUDI YUNUS

**LESGAR, PT**

Gred 5

JL. RAYA CANDI MAS I NO. 5 A, CANDI MAS, KEC. NATAR, KALIANDA 35362

NUNUNG ROCHAINI

**LOSAIDA ABADI JAYA, PT**

Gred 5

JL. SOEKARNO - HATTA NO. 322, KALIANDA, KEC. KALIANDA, KALIANDA 35551

ZAINAL ABIDIN ABIDIN

**MANGGALA WIRA UTAMA, PT**

Gred 5

JL. SINAR PASEMAH, KEC. CANDIPURO, KALIANDA 35356

HERI SUCAHY ST

**MUTIARA BINTANG SELATAN, PT**

Gred 5

JL. RT. 03/RW. 01, BANYUMAS, KEC. CANDIPURO, KALIANDA 35356

KOMARUDIN

**RATU CITRA BAHARI, PT**

Gred 5

JL. BANYUMAS, KEC. CANDIPURO, KALIANDA 35356

LINA

**SELARAS INDAH LESTARI, PT**

Gred 5

JL. RAYA KATIBUNG NO. 89, TANJUNGGAGUNG, KEC. KATIBUNG, KALIANDA 35452

HERRYSON

**SENTOSA PRATAMA JAYA, PT**

Gred 5

JL. RAYA NATAR GG. TANJUNG SARI NO. 136, TANJUNGSARI, KEC. NATAR, KALIANDA 35362

THERESIA

**SURYA LESTARI HUTAMA ABADI, PT**

Gred 5

JL. NATAR, KEC. NATAR, KALIANDA 35362

ARIA

**KAB. LAMPUNG TIMUR**

**CITRA LAMPUNG PERMAI, PT**

Gred 5

JL. BUMI WARAS RT. 04/RW. 02, BUMI JAWA, KEC. BATANGHARI NUBAN, SUKADANA 34372

M. SAHMAN

**KARYA JAYA PERDANA, PT**

Gred 5

JL. RT. 01/RW. 01, BUMI TINGGI, KEC. BUMI AGUNG, SUKADANA 34182

MUHAMMAD NURJAYA,ST

**KEMALA TIMUR, PT**

Gred 5

JL. RAYA SRIBHAWONO NO. 129 RT. 05/RW. 02, SRI MENANTI, KEC. BANDAR SRIBAWONO, SUKADANA 34389

0725-660910

0725-660910

RARIKEMALA@YAHOO.COM

RARI TRIWULANDARI

**NANDIRA HABSYP, PT**

Gred 5

JL. RA. KARTINI NO. 129 RT. 05/RW. 02, SRI MENANTI, KEC. BANDAR SRIBAWONO, SUKADANA 34389

0725-660910

0725-660910

IR. KUS SUDIHARTONO

**KAB. LAMPUNG TENGAH**

**PUTRA TALO MANDIRI, PT**

Gred 5

JL. MANGGA GG. SENYUM NO. 15, BANDAR JAYA BARAT, KEC. TERBANGGI BESAR, GUNUNG SUGIH 34163

0721-27219

ALBET RITO THAERAN

**UJAN MAS, PT**

Gred 5

JL. KEP. GAYA BARU I, GAYA BARU SATU, KEC. SEPUTIH SURABAYA, GUNUNG SUGIH 34158

DEDI WINARNO, ST

**KAB. LAMPUNG UTARA**

**ADAM PRATAMA JAYA KONTRUKSI, PT**

Gred 5

 JL. KENANGA NO. 18, KELAPA TUJUH, KEC. KOTABUMI SELATAN, KOTABUMI 34513

 HJ. ERIKA AGUTINA

**ADI SEJAHTERA PT**

Gred 5

 JL. ABUNG RAYA TIMUR NO. 140, KOTABUMI UDIK, KEC. KOTABUMI, KOTABUMI 34518

 ABDUL RACHMAN

**AMANDA JAYA TEKNIK, PT**

Gred 5

 JL. KAPTEN MUSTOFA NO. 229, TANJUNG HARAPAN, KEC. KOTABUMI SELATAN, KOTABUMI 34511

 HIDAYATI

**ARGO KARYA AS, PT**

Gred 5

 JL. AHMAD AKUAN NO. 432, REJOSARI, KEC. KOTABUMI, KOTABUMI 34514

 MARIA YUSUF

**BERKAH CAHAYA MUTIARA, PT**

Gred 5

 JL. VENITIS MERPATI GG. MUTIARA NO. 286, TANJUNG HARAPAN, KEC. KOTABUMI SELATAN, KOTABUMI 34511

 ANDI SAPUTRA

**BUJUNG PERING, PT**

Gred 5

 JL. KAPTEN MUSTOFA GG. MERAK V NO. 551, TANJUNG HARAPAN, KEC. KOTABUMI SELATAN, KOTABUMI 34511

 EDI WIDIANTORO

**GEMERJAK, PT**

Gred 5

 JL. RAYA SUMBERJAYA NO. 117, KEC. BUKIT KEMUNING, KOTABUMI 34556

 SUFRIYADI ST

**GUNUNG JAYA MANDIRI, PT**

Gred 5

 JL. RADEN INTAN NO. 97-101, KOTA ALAM, KEC. KOTABUMI SELATAN, KOTABUMI 34519

 MUHAMMAD DIANDIN, SH

**ISTANA KARYA SEMPURNA, PT**

Gred 5

 JL. RIO KUNANG NO. 325, KOTABUMI UDIK, KEC. KOTABUMI, KOTABUMI 34518

 ANTONI

**JAYA INDAH PERKASA, PT**

Gred 5

 JL. ABUNG RAYA TIMUR NO. 347, KOTABUMI UDIK, KEC. KOTABUMI, KOTABUMI 34518

 DR. HI. AMIRUDIN

**JAYA WIJAYA, PT**

Gred 7

 JL. SUTTAN SELIBAR JAGAT NO. 07, KOTABUMI ILIR, KEC. KOTABUMI, KOTABUMI 34517

 TENGKU MAHENDRA

**KEMUNING JAYA PERDANA, PT**

Gred 5

 JL. SUMBER JAYA NO. 08, KEC. BUKIT KEMUNING, KOTABUMI 34556

 LISNAWATY

**MUSTIKA SARI CAHYA, PT**

Gred 5

 JL. PAHLAWAN GG. RAIS NO. 53, TANJUNG AMAN, KEC. KOTABUMI SELATAN, KOTABUMI 34511

 SUGIANTO, ST

**NANDA PUTRA, PT**

Gred 5

 JL. SUMBER JAYA NO. 8, KEC. BUKIT KEMUNING, KOTABUMI 34556

 NOVRI YANTO

**NERY PUTRA, PT**

Gred 5

 JL. KESEHATAN NO. 123 RT. 05/RW. 11, TANJUNG AMAN, KEC. KOTABUMI SELATAN, KOTABUMI 34511

 AHMAD ZUNAIRI SIP

**OLOK NANENG, PT**

Gred 5

 JL. KAPT. MUSTOFA GG. MERAK V NO. 55, TANJUNG HARAPAN, KEC. KOTABUMI SELATAN, KOTABUMI 34511

 SYAHRIL ANSYORI

**PARDJA SIDI, PT**

Gred 5

 JL. HI M THOHIR NO. 98, KOTABUMI TENGAH, KEC. KOTABUMI, KOTABUMI 34516

 UUN HADJAR

**REKSA JAYA INDAH, PT**

Gred 5

 JL. ABUNG RAYA TIMUR NO. 347, KOTABUMI UDIK, KEC. KOTABUMI, KOTABUMI 34518

 AKHMAD FIRDAUS AMIR

**TIGA DELAPAN ARAFI KARYA, PT**

Gred 5

 JL. YOS SUDARSO NO. 12, MADUKORO, KEC. KOTABUMI UTARA, KOTABUMI 34511

 JAYA RAHMAT

**USAHA TANI SEJAHTERA, PT**

Gred 5

 JL. YOS SUDARSO NO. 26, MADUKORO, KEC. KOTABUMI UTARA, KOTABUMI 34511

 SULASMO

**WAYSABUK, PT**

Gred 6

 JL. ABUNG RAYA TIMUR NO. 146, KOTABUMI UDIK, KEC. KOTABUMI, KOTABUMI 34518

 HJ. MEISY LELLYANA SARI

**KAB. WAY KANAN**

**TANJUNG RAJA GIHAM, PT**

Gred 5

 JL. LINTAS SUMATERA NO. 92, BUMI BARU, KEC. BLAMBANGAN UMPU, BLAMBANGAN UMPU 34764

 DANIEL ALPHADIANTO, ST

**KAB. TULANGBAWANG**

**ANUGERAH TUJUH DELAPAN, PT**

Gred 5

 JL. CEMARA NO. 210 RT. 01/RW. 02, UJUNG GUNUNG, KEC. MENGGALA, MENGGALA 34611

 AGUSTORI PERAK

**GUNUNG SAKTI, PT**

Gred 5

 JL. RAYA GUNUNG SAKTI RT. 04/RW. 02, MENGGALA KOTA, KEC. MENGGALA, MENGGALA 34611

 SARTONO, ST

**RAFI CAHAYA FAMILI, PT**

Gred 5

 JL. I LINGKUNGAN LINGAI NO. 61, LINGAI, KEC. MENGGALA TIMUR, MENGGALA 34619

 HENDRI, ST

**RAM JEJAMOU SAI, PT**

Gred 5

 JL. MEGAOU PAK NO. 52, MENGGALA KOTA, KEC. MENGGALA, MENGGALA 34611

 HANKAM. HS

**REGINA MAYA ABADI, PT**

Gred 5

 MEGOU PAK ( STRAT 1 ) NO. 304, MENGGALA KOTA, KEC. MENGGALA, MENGGALA 34611

 BAHARUDDIN

**UJUNG GUNUNG, PT**

Gred 5

 JL. DESA UJUNG GUNUNG, UJUNG GUNUNG, KEC. MENGGALA, MENGGALA 34611

 KHALID SANY TAURIANTO, IR

**KAB. PESAWARAN**

**WIJAYA KARYA BETON, PT**

Gred 5

 JL. RAYA TEGINENENG KM. 34,5, BUMIAGUNG, KEC. TEGINENENG, GEDONG TATAAN 35363

 AGUS PRAMONO, ST



KAB. PRINGSEWU

WAY MINCANG, PT

Gred 5

JL. RAYA PARDASUKA NO. 03 KM. 57, PARDASUKA, KEC. PARDASUKA, PRINGSEWU 35682

ABDURRONI, BBA

KAB. TULANG BAWANG BARAT

DUTA SARANA ELECTRICAL, PT

Gred 5

- RT. 16/RW. 07, MARGA KENCANA, KEC. TULANG BAWANG UDIK, PANARANGAN 34691

KOTA BANDAR LAMPUNG

ABDI KARYA UTAMA, PT

Gred 5

JL. NUSA INDAH NO. 58 RT. 03/RW. 03, RAWA LAUT, KEC. ENGGAL, BANDAR LAMPUNG 35127

0721-269479

0721-269479

AKU.OFFICE@ABDIKARYAUTAMA.COM

ROSI ATIKA DEWI

ABDI NUSANTARA PERKASA, PT

Gred 5

JL. PULAU KARIMUN JAWA / GRIYA SUKARAME BLOK B 7 NO. 12, SUKARAME, KEC. SUKARAME, BANDAR LAMPUNG 35131

0721-784457

0721-702688

PT.ABDINUSANTARA@GMAIL.COM

ROBI VITERGO

ADHI ALAM MAKMUR, PT

Gred 5

JL. P. NIAS NO. 6, SUKABUMI, KEC. SUKABUMI, BANDAR LAMPUNG 35134

0721-7627014

0721-7627014

ADHIALAM\_MAKMUR@YAHOO.COM

ALAMSYAH

ADHI SARANA SENTRAL KARYA, PT

Gred 5

JL. ARIF RAHMAN HAKIM NO. 38, JAGABAYA III, KEC. WAY HALIM, BANDAR LAMPUNG 35132

0721-788750

ZALUSI ASNINING, ST

ADI PUTRA ABADI MANDIRI, PT

Gred 5

JL. URIP SOEMOHARJO GG. WASPADA T. PURI KENCANA RT. 02/RW. 02, SUKARAME, KEC. SUKARAME, BANDAR LAMPUNG 35131

0721-701134

0721-701134

IR. SUHARMAN CIKDIN

ADIGUNA ANUGRAH ABADI, PT

Gred 5

JL. SUKA MANJUR GG. SD NEGERI NO. 8, KEDAMAIAN, KEC. KEDAMAIAN, BANDAR LAMPUNG 35122

RYO ANDY ASMARA

ADIKARSA GEMALARAS, PT

Gred 5

JL. P. MOROTAI NO. 21, JAGABAYA III, KEC. WAY HALIM, BANDAR LAMPUNG 35132

DRS. FENNY SETIAWAN

ADITYA CATUR NUGRAHA, PT

Gred 5

JL. PULAU MOROTAI NO. 18, SUKARAME, KEC. SUKARAME, BANDAR LAMPUNG 35131

0721-770560

GUNAWAN

ADY BESTARI INTI PRATAMA, PT

Gred 5

JL. WOLTER MONGINSIDI NO. 4/214, DURIAN PAYUNG, KEC. TANJUNG KARANG PUSAT, BANDAR LAMPUNG 35116

YUDI ZAMZANI IDRIS

AJU BANGUN JAYA, PT

Gred 5

JL. P. NIAS NO. 6, SUKABUMI, KEC. SUKABUMI, BANDAR LAMPUNG 35134

0721-7515654

0721-7627014

AJU\_BANGUNJAYA@YAHOO.CO.ID

NINA TIPYANTI

ALAM KARYA ABADI, PT

Gred 5

JL. RADEN SALEH NO. 30, KEDATON, KEC. KEDATON, BANDAR LAMPUNG 35141

AGUSTRIYAN YOSEFRIZAL, SE

ALAM QUANTUM CITRA, PT

Gred 5

JL. ARIF RAHMAN HAKIM TR NO. 12, SUKARAME, KEC. SUKARAME, BANDAR LAMPUNG 35131

0721-70887

NURMANSYAH

AMAR JAYA, PT

Gred 5

JL. DRS. WARSITO NO. 59, KUPANG KOTA, KEC. TELUK BETUNG UTARA, BANDAR LAMPUNG 35211

0721-483711

MINA ABDULAH SYANI

ANGGITA ALIFA PUTRI

Gred 5

JL. ONTO GG. SCORPION NO. 11, SIDODADI, KEC. KEDATON 35147

0721-786787

ANUGERAH JAYA SEJATI, PT

Gred 5

PERUM VILLA CITRA BLOK AA NO. 10, JAGABAYA III, KEC. WAY HALIM, BANDAR LAMPUNG 35132

0721-7472268

SETIYONO

ANUGERAH PRIMA UTAMA, PT

Gred 5

JL. CUT NYAK DIEN NO. 18, PALAPA, KEC. TANJUNG KARANG PUSAT, BANDAR LAMPUNG 35116

0721-251902

DWI PUTRI ANGGRAINI

ARDIKAB JAYA ABADI, PT

Gred 5

JL. KIMAJA BLOK D1 A, WAY HALIM PERMAI, KEC. WAY HALIM, BANDAR LAMPUNG 35135

0721-781382

0721-781384

SYARIF HUZAINI

ARITEK, PT

Gred 5

JL. MALABAR NO. 14, PERUMNAS WAY HALIM, KEC. WAY HALIM, BANDAR LAMPUNG 35141

0721-9384789

ARI WAHYUNI

ARMAK SUMBER BAHAGIA, PT

Gred 5

JL. IKAN BELIDA NO. 54/8, PESAWAHAN, KEC. TELUK BETUNG SELATAN, BANDAR LAMPUNG 35223

0721-240127

HANIFAH

ARSINDO KARYA, PT

Gred 5

JL. IMAM BONJOL PERUM GUNTER II BLOK A.9, LANGKAPURA, KEC. LANGKAPURA, BANDAR LAMPUNG 35154

IR.ARIEF BUDI ATMOKO

ASMI HIDAYAT, PT

Gred 5

JL. WR. SUPRATMAN GG. PEGADAIAN NO. 12, KUPANG KOTA, KEC. TELUK BETUNG UTARA, BANDAR LAMPUNG 35211

0721-482036

0721-485130

PT.ASMIHIDAYAT@YMAIL.COM

GESTI ROSALINA

ASRI FARIS JAYA, PT

Gred 5

JL. SAM RATULANGI GG. MAWAR I NO. 1 LK. I, PENENGAHAN, KEC. KEDATON, BANDAR LAMPUNG 35112

BUDI SANTOSO

PROVINSI : LAMPUNG

**BAJASA MANUNGGAL SEJATI, PT**

Gred 6

 JL. WR. SUPRATMAN NO. 21, TALANG, KEC. TELUK BETUNG SELATAN, BANDAR LAMPUNG 35229

 0721-487296

 ASNAWI CHUING

**BANGUN INDONUSA INTI, PT**

Gred 5

 JL. TUPAI NO. 9, SIDODADI, KEC. KEDATON, BANDAR LAMPUNG 35147

 0721-702173

 SUPRIYADI, ST

**BARA KENCANA CEMERLANG, PT**

Gred 5

 JL. ARIEF RAHMAN HAKIM BLOK C NO. 10, WAY HALIM PERMAI, KEC. WAY HALIM, BANDAR LAMPUNG 35135

 TONI RACHMAN

**BATU AJI MAKMUR, PT**

Gred 5

 JL. DR. SUSILO NO. 33, TELUK BETUNG, KEC. TELUK BETUNG SELATAN, BANDAR LAMPUNG 35221

 PUJI ISMUNANDAR ISMAIL

**BATU RADEN, PT**

Gred 5

 JL. MERBABU NO. 114/10, PERUMNAS WAY HALIM, KEC. WAY HALIM, BANDAR LAMPUNG 35141

 0721-785137

 0721-704302

 IRA CHRISTIE NG, ST

**BAYANG BUNGO, PT**

Gred 5

 JL. HI. AGUS SALIM NO. 24/27 RT. 02/RW. 02, KELAPA TIGA, KEC. TANJUNG KARANG PUSAT, BANDAR LAMPUNG 35111

 0721-254600

 EDI ENIKA KAHAR, SE

**BERMOSACARO SELASES DIJINAL, PT**

Gred 5

 JL. H.O.S COKROAMINOTO NO. 49B RT. 01/RW. 01, RAWA LAUT, KEC. ENGGAL, BANDAR LAMPUNG 35127

 B. MOFAJE S. CAROPEBOKA

**BHAKTIPRATAMA AULIABERSAUDARA, PT**

Gred 7

 JL. DR. HARUN II NO. 124, KOTA BARU, KEC. TANJUNG KARANG TIMUR, BANDAR LAMPUNG 35121

 0721-483096

 HI. SYAFRI HB

**BINA BUANA NUGRAHA, PT**

Gred 7

 JL. KI MAJA BLOK D NO. 1-A, WAY HALIM PERMAI, KEC. WAY HALIM, BANDAR LAMPUNG 35135

 0721-781382

 ASLIANI

**BINA BUANA RAYA, PT**

Gred 5

 JL. JATI NO. 2, TANJUNG RAYA, KEC. KEDAMAIAN, BANDAR LAMPUNG 35128

 0721-267012

 BINABUANA@YAHOO.COM

 SISWANTO

**BINA KARYA UTAMA PERSADA, PT**

Gred 5

 JL. SINGOSARI NO. 14, ENGGAL, KEC. ENGGAL, BANDAR LAMPUNG 35118

 0721-265720

 HAJI. SAFRI HASAN BASRI, BIE

**BINA MULYA LAMPUNG, PT**

Gred 5

 JL. BUNGA MERAK BLOK 7 NO. 15, WAY KANDIS, KEC. TANJUNG SENANG, BANDAR LAMPUNG 35143

 ROSMAN BLACK

**BINTANG ANUGERAH PERDANA, PT**

Gred 5

 JL. PULAU BURU NO. 8, WAY HALIM PERMAI, KEC. WAY HALIM, BANDAR LAMPUNG 35135

 0721-529806

 HENDRO SUSILO

**BINTANG BUANA JAYA, PT**

Gred 5

 JL. SUKARDI NAMDANI PALAPA IDE NO. 16 GG. TERANG, SUKAJAWA, KEC. TANJUNG KARANG BARAT, BANDAR LAMPUNG 35151

 0721-80650

 BUJANG SETIYASA, S. SOS

**BINTANG KARYA PERDANA, PT**

Gred 5

 JL. JEND. SUDIRMAN NO. 57D, RAWA LAUT, KEC. ENGGAL, BANDAR LAMPUNG 35127

 0721-260593

 BINTANG\_KP@TELKOM.NET

 HADI SUTAWIRYA WIBOWO

**BUANA PERMAI JAYA, PT**

Gred 5

 JL. LAKSAMANA MALAHAYATI NO. 22/99, PESAWAHAN, KEC. TELUK BETUNG SELATAN, BANDAR LAMPUNG 35223

 0721-256459

 SIMON SUSILO

**BUMI LAMPUNG PERSADA, PT**

Gred 6

 JL. WAY BESAI NO. 19, PAHOMAN, KEC. ENGGAL, BANDAR LAMPUNG 35213

 0721-263023

 0721-263023

 CITRA PERSADA, IR

**BUMI TUNGGAL PERKASA, PT**

Gred 5

 JL. M.YUNUS NO. 18, TANJUNG SENANG, KEC. TANJUNG SENANG, BANDAR LAMPUNG 35141

 APRISIA SUSANTI, ST

**BUNGA MAYANG TUBAS JAYA, PT**

Gred 5

 JL. NUSA INDAH 1 NO. 2, SUMUR BATU, KEC. TELUK BETUNG UTARA, BANDAR LAMPUNG 35214

 ADHI BUSTTHOMI

**CAHAYA GEMA KABE, PT**

Gred 5

 PULAU PANGGUNG I NO. 161 PERUMNAS WAY KANDIS, PERUMNAS WAY KANDIS, KEC. TANJUNG SENANG, BANDAR LAMPUNG 35141

 KRISMAN EDISON MARBUN, SE

**CAHAYA MUSTIKA BERSAUDARA, PT**

Gred 5

 JL. CUT NYAK DIEN NO. 62, DURIAN PAYUNG, KEC. TANJUNG KARANG PUSAT, BANDAR LAMPUNG 35116

 0721-264983

 IKWAN FADIL IBRAHIM,SH

**CAHYA PERMATA KHATULISTIWA, PT**

Gred 5

 JL. DAMAI RAYA NO. 25, TANJUNG SENANG, KEC. TANJUNG SENANG, BANDAR LAMPUNG 35141

 IR. MUCHIZAR YUSUF

**CEMARA JAYA, PT**

Gred 5

 JL. WAY SEKAMPUNG ATAS NO. 14, PAHOMAN, KEC. ENGGAL, BANDAR LAMPUNG 35213

 DRS. H. AZHARI ALI

**CEMPAKA MAS SEJATI, PT**

Gred 5

 JL. DR. HARUN I NO. 46, KOTA BARU, KEC. TANJUNG KARANG TIMUR, BANDAR LAMPUNG 35121

 0721-268310

 BEKTINGING SAPUTRI

**CIPTA INDAH PERKASA, PT**

Gred 5

 JL. TEUKU UMAR NO. 25/4, PASIR GINTUNG, KEC. TANJUNG KARANG PUSAT, BANDAR LAMPUNG 35113

 0721-240127

 IR.ACHMAD IKHSAN KARIM

**CIPTA PRAKARSA UTAMA, PT**

Gred 5

 JL. KI HAJI MASMANSYUR NO. 48, RAWA LAUT, KEC. ENGGAL, BANDAR LAMPUNG 35127

 0721-262405

 CIPTA-PRAKARSA@PLASA.COM

 WARTINI

**CITRA BUANA LAMPUNG, PT**

Gred 5

 JL. PULAU MOROTAI PERUM GPM BLOK F NO. 10, SUKARAME, KEC. SUKARAME, BANDAR LAMPUNG 35131

 SUSI SETIAWATI, ST

**CITRA KURNIA WAWAY, PT**

Gred 5

 JL. MH. THAMRIN NO. 36, GOTONG ROYONG, KEC. TANJUNG KARANG PUSAT, BANDAR LAMPUNG 35119

 MUHAMAD DJONIZIR SM ST

**CITRA SALIM SERASI, PT**

Gred 5

 JL. PANGERAN ANTASARI GG. WARU I NO. 67, TANJUNG BARU, KEC. KEDAMAIAN, BANDAR LAMPUNG 35133

 0721-772021

 INDRA NOVRIANDA

**DANANG JAYA PRATAMA, PT**

Gred 5

 JL. HAYAM WURUK NO. 60, KEBON JERUK, KEC. TANJUNG KARANG TIMUR, BANDAR LAMPUNG 35121

 IRIANTO, SE.

**DEMPAT FAMILY, PT**

Gred 5

 JL. P BANGKA PERUM VILA LAPOSTE BLOK C 29-30, SUKABUMI, KEC. SUKABUMI, BANDAR LAMPUNG 35134

 ANAS SAIFUL BAKHRI, ST

**DESNA RAPIH PT**

Gred 6

 JL. Z. A. PAGAR ALAM NO. 14 A B, GEDONG MENENG, KEC. RAJABASA, BANDAR LAMPUNG 35145

 0721-773580

 0721-773580

 DESNARAPIHPT@YAHOO.CO.ID

 HI. SYAFRI HB

**DHARMA GUNA CITRA, PT**

Gred 5

 JL. MAYJEN. RYACUDU NO. 99, KORPRI JAYA, KEC. SUKARAME, BANDAR LAMPUNG 35131

 SUSANTI

**DIRGANTARA ALAM,PT**

Gred 5

 -, BANDAR LAMPUNG

 TEDY RUSDIAMAN, DRS

**DWI DUA SEKAWAN MURNI, PT**

Gred 5

 JL. PATIMURA NO. 24, KUPANG KOTA, KEC. TELUK BETUNG UTARA, BANDAR LAMPUNG 35211

 0721-472080

 SYAMSUL ARIFIN, SH

**EKA BUANA PARDJA, PT**

Gred 6

 JL. NUSA INDAH NO. 27, ENGGAL, KEC. ENGGAL, BANDAR LAMPUNG 35118

 SYARIF HIDAYAT,ST

**EKA KARYA MANDIRI, PT**

Gred 5

 JL. WAY SEKAMPUNG NO. 23, RAWA LAUT, KEC. ENGGAL, BANDAR LAMPUNG 35127

 0721-268331

 0721-260593

 EKA SUSILA FIRDAUS

**F. SYUKRI BALAK, PT**

Gred 5

 JL. BEO NO. 07, KOTA BARU, KEC. TANJUNG KARANG TIMUR, BANDAR LAMPUNG 35121

 0721-262546

 AGUS AMILUDIN,ST

**FAJAR RIZKI PERSADA, PT**

Gred 5

 JL. LAKS. MALAHAYATI NO. 288, PESAWAHAN, KEC. TELUK BETUNG SELATAN, BANDAR LAMPUNG 35223

 0721-475503

 ARMAKGROUP@YAHOO.COM

 HJ. AISAH, SH

**FIKA ABADI MANDIRI, PT**

Gred 5

 JL. LETJEN RYACUDU NO. 99, SUKARAME, KEC. SUKARAME, BANDAR LAMPUNG 35131

 0721-781519

 SUTRISNO

**GAJAH PUTIH INDAH CONSTRUKSI, PT**

Gred 5

 JL. M. NOER I NO. 55, PERUMNAS WAY HALIM, KEC. WAY HALIM, BANDAR LAMPUNG 35141

 TANTOWI ZULKIFLI

**GAJAH SAKTI CITRA PERSADA PT**

Gred 5

 JL. BASUKI RAHMAT NO. 65/77 RT. 03/RW. 02, PENGAJARAN, KEC. TELUK BETUNG UTARA, BANDAR LAMPUNG 35215

 0721-47444

 AZWAR SAFARUDIN ALFIAN DAUD

**GALUNGGUNG PERMAI, PT**

Gred 6

 JL. TEUKU UMAR NO.72, PASIR GINTUNG, KEC. TANJUNG KARANG PUSAT, BANDAR LAMPUNG 35113

 0721-702256

 NUR ERNI SUTYSNA

**GELORA NUSANTARA JAYA, PT**

Gred 5

 JL. PULAU BUTON GG. PALEM RT. 01/RW. 01, JAGABAYA II, KEC. WAY HALIM, BANDAR LAMPUNG 35132

 MARZUKI, ST

**GEMA MENATA GEMILANG, PT**

Gred 5

 JL. LAKS. MALAHAYATI NO. 57, KANGKUNG, KEC. BUMI WARAS, BANDAR LAMPUNG 35224

 TITTIEN YUSINTA SSOS

**GUNUNG CAMANG MANDIRI, PT**

Gred 5

 JL. MERBAU NO. 43 A, KOMP.BI LK.II RT. 05, TANJUNG GADING, KEC. KEDAMAIAN, BANDAR LAMPUNG 35128

 0721-266255

 0721-260226

 IR. DAUD HANIMAN

**HAKIMA INTI PERKASA, PT**

Gred 5

 JL. BANGAU NO. 04, TANJUNG AGUNG, KEC. TANJUNG KARANG TIMUR, BANDAR LAMPUNG 35126

 ODI HARTAWAN, SE

**HARANGGAOL MARSADA, PT**

Gred 5

 JL. RADEN INTAN NO. 101/16, ENGGAL, KEC. ENGGAL, BANDAR LAMPUNG 35118

 SIMON PURBA , IR. SH

**HARI KARYA, PT**

Gred 5

 JL. BANTEN NO. 33, SIDODADI, KEC. KEDATON, BANDAR LAMPUNG 35147

 0721-702266

 IR.S. HARIYANTO, MRE

**HARNAS BUSUWA, PT**

Gred 5

 JL. KAMBOJA II NO. 2, LABUHAN DALAM, KEC. TANJUNG SENANG, BANDAR LAMPUNG 35142

 HIPNI

**PROVINSI : LAMPUNG**

**INDO KARYA ABADI, PT**

Gred 5

 JL. IKAN BAWAL NO. 77, SUKARAME, KEC. SUKARAME, BANDAR LAMPUNG 35131

 0721-7474608

 DEDE HAMDANI

**INDOTEKNIK PRIMA SOLUSI, PT**

Gred 5

 JL. DR. HARUN II GG. PURNADWIJA 182, KOTA BARU, KEC. TANJUNG KARANG TIMUR, BANDAR LAMPUNG 35121

 0721-7474299

 NIKOYAN

**JAKA PERKASA, PT**

Gred 5

 JL. R. GUNAWAN NO. 68, SEGALA MIDER, KEC. TANJUNG KARANG BARAT, BANDAR LAMPUNG 35152

 0721-770140

 0721-770140

 JAKA@TELKOM.NET

 NURBAITI

**JAMUR DIPA RAYA, PT**

Gred 5

 JL. P. SANAMA RT. 07/RW. 03, WAY HALIM PERMAI, KEC. WAY HALIM, BANDAR LAMPUNG 35135

 EDY. S

**JATILUHUR, PT**

Gred 5

 JL. RADEN SALEH GG. JATI BARU NO. 36, DURIAN PAYUNG, KEC. TANJUNG KARANG PUSAT, BANDAR LAMPUNG 35116

 0721-252258

 PT.JATILUHUR@YAHOO.COM

 THOMAS EDWIN ALI, ST

**JUANINDO PERKASA, PT**

Gred 5

 JL. JENDRAL SUDIRMAN NO. 3 B, ENGGAL, KEC. ENGGAL, BANDAR LAMPUNG 35118

 0721-264028

 JUANINDO\_PERKASA@HOTMAIL.COM

 TRI RAHARJO, ST

**KADEMANGAN NUSANTARA, PT**

Gred 5

 JL. PAGAR ALAM I NO. 48, KEDATON, KEC. KEDATON, BANDAR LAMPUNG 35141

 MUHAMMAD NURDIN, SE

**KALIMAYA KARYA KENCANA, PT**

Gred 6

 JL. DR. SOESILO NO. 05 RT. 22, KUPANG KOTA, KEC. TELUK BETUNG UTARA, BANDAR LAMPUNG 35211

 0721-252812

 0721-257830

 HJ. LILIS HANIFA AZIES

**KAMISATO, PT**

Gred 5

 JL. PURNAWIRAWAN I NO. 10 B RT. 03, LANGKAPURA, KEC. LANGKAPURA, BANDAR LAMPUNG 35154

 WITRI ELVIRA

**KARANG BARU PRATAMA, PT**

Gred 5

 JL. URIP SUMOHARJO NO. 88 PERUM TAMAN PURIKENCANA BLOK J3, SUKARAME, KEC. SUKARAME, BANDAR LAMPUNG 35131

 KIKIE AKBAR RIZA

**KARYA ATEMA JAYA, PT**

Gred 5

 JL. DR. SUSILO NO. 33 /34, PAHOMAN, KEC. ENGGAL, BANDAR LAMPUNG 35213

 0721-255838

 FANANI REDJAB

**KARYA BERSAMA SENTOSA ABADI, PT**

Gred 5

 JL. RADEN INTAN NO. 98, TANJUNG KARANG, KEC. ENGGAL, BANDAR LAMPUNG 35111

 SURATMAN

**KARYA CIPTA UTAMA PERKASA, PT**

Gred 5

 JL. CUT NYAK DIEN NO. 27, DURIAN PAYUNG, KEC. TANJUNG KARANG PUSAT, BANDAR LAMPUNG 35116

 0721-253758

 AKHMAD KADRI

**KARYA DELTA PERSADA, PT**

Gred 5

 JL. YOS SUDARSO NO. 288 RT. 12, GARUNTANG, KEC. BUMI WARAS, BANDAR LAMPUNG 35227

 0721-481805

 TRIYANTO

**KARYA GAMA SAKTI, PT**

Gred 5

 JL. GATOT SUBROTO NO. 121, GARUNTANG, KEC. BUMI WARAS, BANDAR LAMPUNG 35227

 0721-483096

 IMANUDDIN

**KARYA KAMEFADA WIJAYA INDONESIA, PT**

Gred 5

 JL. PANGERAN DIPONEGORO GG. MANGGA NO. 20, ENGGAL, KEC. ENGGAL, BANDAR LAMPUNG 35118

 EDWIN KUSUMA

**KARYA KAMEFEDA WIJAYA INDONESIA**

Gred 5

 JL. PANGERAN DIPONEGORO GG. MANGGA NO. 20, NUSANTARA PERMAI, KEC. SUKABUMI 35118

 0721-350764

**KARYA MADYA, PT**

Gred 5

 JL. DR. SAMRATULANGI GG. SATRIA III NO. 60/31, PENENGAHAN, KEC. KEDATON, BANDAR LAMPUNG 35112

 0721-701265

 0721-774781

 IMAM SANTOSO

**KARYA PERMATA INDAH, PT**

Gred 6

 JL. SOEKARNO - HATTA KM. 3 - 4, PIDADA, KEC. PANJANG, BANDAR LAMPUNG 35241

 0721-33550

 ROSIANTI

**KARYA PUTERA JAYA MANDIRI, PT**

Gred 5

 JL. SELAT MALAKA IV NO. 21/6, PANJANG SELATAN, KEC. PANJANG, BANDAR LAMPUNG 35243

 0721-31510

 GUNAWAN SARMANTO, ST.

**KERJA MAJU BERSAMA, PT**

Gred 5

 JL. SULTAN AGUNG NO. 12, SUKARAME, KEC. SUKARAME, BANDAR LAMPUNG 35131

 PUTRA BUDI ANSORI, SE

**KHANZA PERDANA, PT**

Gred 5

 JL. GRIYA PERSADA BLOK II B NO. 1, WAY HALIM PERMAI, KEC. WAY HALIM, BANDAR LAMPUNG 35135

 0721-789363

 HI. ARLI WARDANY RAHMAN

**KIKIM KEDURANG JAYA, PT**

Gred 5

 JL. PERSADA GG. AL FATAH LK. I RT. 02, KEMILING PERMAI, KEC. KEMILING, BANDAR LAMPUNG 35158

 AHMAD SYAHLAN

**KREASI CIPTA, PT**

Gred 5

 PERUM VILLA CITRA BLOK Q NO. 8, JAGABAYA III, KEC. WAY HALIM, BANDAR LAMPUNG 35132

 0721-261344

 PT\_KREASICIPTA@YAHOO.COM

 IR.KRISTIAN M WARELLA

**KURNIA MANDIRI ABADI, PT**

Gred 5



 JL. RA. BASYID NO. 19 B, LABUHAN DALAM, KEC. TANJUNG SENANG, BANDAR LAMPUNG 35142

 0721-789304



 RUSTAM

**PROVINSI : LAMPUNG****LAMPUNG INDAH, PT**

Gred 5

 JL. KH. AHMAD DAHLAN NO. 141, KUPANG RAYA, KEC. TELUK BETUNG UTARA, BANDAR LAMPUNG 35212 0721-256459 LAMPINDAH@YAHOO.COM AGUS PURWANTO**LAMPUNG MANDIRI MULTI KENCANA, PT**



Gred 6

 JL. IKAN CUMI-CUMI NO. 4, GEDONG PAKUON, KEC. TELUK BETUNG SELATAN, BANDAR LAMPUNG 35222 0721-256459 RONNY FELIK CHANDRA**LORA PERKASA, PT**



Gred 5

 JL. NUNYAI GG. JAMBU NO. 116, RAJABASA, KEC. RAJABASA, BANDAR LAMPUNG 35144 MUNADI, ST**MAGNA PLETHORA, PT**

Gred 5

 JL. H. AGUS SALIM GG H.IBRAHIM NO. 9, KALIAWI, KEC. TANJUNG KARANG PUSAT, BANDAR LAMPUNG 35115 0721-251894 MIKA HERI LAKSANA**MAHKOTA SARINEMBAH SEJAHTERA, PT**

Gred 5

 JL. PELITA BARU NO. 4, LABUHAN RATU, KEC. LABUHAN RATU, BANDAR LAMPUNG 35142 0721-705973 AFRIADI ALWI**MALIKINDO PERKASA, PT**



Gred 5

 JL. P. MOROTAI NO. 01, JAGABAYA II, KEC. WAY HALIM, BANDAR LAMPUNG 35132 HAVID RIAMARA,ST**MANUNGGAL RAKSA PRATAMA, PT**



Gred 5

 JL. JATI GG. MENTRU I NO. 26, TANJUNG RAYA, KEC. KEDAMAIAN, BANDAR LAMPUNG 35128 IR.IM.RAKA ADNYANA**MASA AGUNG JAYA, PT**



Gred 5

 JL. PERINTIS KEMERDEKAAN NO. 98, KOTA BARU, KEC. TANJUNG KARANG TIMUR, BANDAR LAMPUNG 35121 0721-704469 SUHAIMI HASBULLAH**MATARAM PILAR UTAM APERKASA, PT**



Gred 5

 JL. MATARAM NO. 21, ENGGAL, KEC. ENGGAL, BANDAR LAMPUNG 35118 0721-241300 0721-241300 JOHNY MUHTAROM HAKIM, ST**MAYANG SARI PRIMA, PT**



Gred 6

 JL. BUKIT I NO. 7, KOTA BARU, KEC. TANJUNG KARANG TIMUR, BANDAR LAMPUNG 35121 0721-256431 MSPRIMA\_LAMPUNG@YAHOO.CO.ID RIAGUS RIA, SE**MEDIANAS BINATAMA, PT**

Gred 5

 JL. SEDAP MALAM NO. 7, WAY KANDIS, KEC. TANJUNG SENANG, BANDAR LAMPUNG 35143 0721-273700 JANSEN R.KACIHE, SE**MEGA TUAH PERKASA, PT**



Gred 5

 JL. SENTOT ALIBASYA NO. 41, WAY HALIM PERMAI, KEC. WAY HALIM, BANDAR LAMPUNG 35135 0721-241151 SUGENG TRI WAHYONO, ST**MITA UTAMA PRIMA. PT,**

Gred 5

 JL. ABDUL MUIS LK. I, GEDONG MENENG, KEC. RAJABASA, BANDAR LAMPUNG 35145 YULI PATRA, S.AG.**MITRA IDENTIC, PT**

Gred 5

 PERUM KORPRI BLOK D7 NO. 7, KORPRI JAYA, KEC. SUKARAME, BANDAR LAMPUNG 35131 0721-7527437 MITRA\_IDENTIC@YAHOO.COM IR. FITRAH MESDA**MITSA BERJAYA,PT**



Gred 5

 JL. S. PARMAN NO. 06, PALAPA, KEC. TANJUNG KARANG PUSAT, BANDAR LAMPUNG 35116 ELKANA RIO ADIL**MODULA, PT**

Gred 5

 JL. CUT NYAK DIEN NO. 22, TANJUNG KARANG, KEC. ENGGAL, BANDAR LAMPUNG 35111 IR. YANUAR RATAWINATA**MUARA MANDIRI ABADI, PT**





Gred 5

 JL. SOEKARNO - HATTA, TANJUNG SENANG, KEC. TANJUNG SENANG, BANDAR LAMPUNG 35141 0721-789570 MEGARIA**MULTI GUNA SARANA TAMA, PT**

Gred 5

 JL. LET. JEND. RYACUDU BLOK D VI NO. 22, SUKARAME, KEC. SUKARAME, BANDAR LAMPUNG 35131 DOLY TAMPUNG SITORUS**MULTIJAYA ADYARAYA, PT**

Gred 5

 JL. IKAN MAS BLOK A NO. 21 RT. 01/RW. 01, KANGKUNG, KEC. BUMI WARAS, BANDAR LAMPUNG 35224 0721-471681 0721-488626 MULTIJAYAADYA@GMAIL.COM IR. HI. WARNO**MULTIYASA ANEKADHARMA,PT**



Gred 5

 JL. PULAU LEGUNDI NO. 2, SUKARAME, KEC. SUKARAME, BANDAR LAMPUNG 35131 RISPAYONT**MUSTIKA DUTA KENCANA, PT**

Gred 5

 PERUM KALIAWI PERMAI BLOK B2 NO. 1/3, KALIAWI, KEC. TANJUNG KARANG PUSAT, BANDAR LAMPUNG 35115 RIALAN KRISMAN**MUTAKHIR, PT**

Gred 5

 JL. SINGOSARI NO. 44, ENGGAL, KEC. ENGGAL, BANDAR LAMPUNG 35118 0721-252522 0721-252522 YUSUF UMAR, SH**NANDHA CITRA KREASI, PT**

Gred 5

 JL. M.H. THAMRIN NO. 46, GOTONG ROYONG, KEC. TANJUNG KARANG PUSAT, BANDAR LAMPUNG 35119 MEDIANTARA, S.SI**NATA PUTRA**

Gred 6



 JL. KACA PIRING NO. 5, RAWA LAUT, KEC. ENGGAL 35127**NATA PUTRA, PT**

Gred 5

 JL. KACA PIRING NO. 5, WAY KANDIS, KEC. TANJUNG SENANG, BANDAR LAMPUNG 35143 AMINAH



**NIAN JAYA ABADI, PT**

Gred 5

 JL. GATOT SUBROTO NO. 35, PAHOMAN, KEC. ENGGAL, BANDAR LAMPUNG 35213  
 TAGAN FREDY HARAHAP, SH





**NURSEHATI INTAN SEJATI, PT**

Gred 5

 JL. NUSA INDAH NO. 49, BANDAR LAMPUNG  
 0721-253719  
 BUDI ARIYANTO



**NUSA TIARA, PT**

Gred 5

 JL. MR.GELE HARUN NO. 9, RAWA LAUT, KEC. ENGGAL, BANDAR LAMPUNG 35127  
 0721-241905  
 NUSA\_TIARA@YAHOO.COM  
 GAMAL RIZAL, SH



**OBOR CIPTA PRATAMA, PT**

Gred 5

 JL. SALIM BATU BARA GG. PLAMBOYAN NO. 88, KUPANG TEBA, KEC. TELUK BETUNG UTARA, BANDAR LAMPUNG 35212  
 RUDY CHANDRAJAYA



**OGAWA MANDIRI, PT**

Gred 5

 JL. M. NUR II PERUMAHAN JAYAPURA INDAH BLOK A.1, SEPANG JAYA, KEC. LABUHAN RATU, BANDAR LAMPUNG 35148  
 HARJONO, ST



**PANDU MULIA, PT**

Gred 5

 JL. JENDERAL SUDIRMAN NO. 128, RAWA LAUT, KEC. ENGGAL, BANDAR LAMPUNG 35127  
 0721-255246  
 FERI BUDIADI, IR



**PARDJA SIDI MANDIRI, PT**

Gred 5

 JL. FLAMBOYAN NO. 32, ENGGAL, KEC. ENGGAL, BANDAR LAMPUNG 35118  
 NURMALINA HADJAR



**PARI UTAMA SEJAHTERA, PT**

Gred 5

 JL. KELAPA SAWIT VI NO. 187, PERUMNAS WAY HALIM, KEC. WAY HALIM, BANDAR LAMPUNG 35141  
 BUDIAWAN



**PERSADA LAMPUNG NUSANTARA, PT**

Gred 5

 JL. ZA. PAGAR ALAM NO. 17 B, LABUHAN RATU, KEC. LABUHAN RATU, BANDAR LAMPUNG 35142  
 0721-782748  
 IR. NANA PRIATNA





**PESONA ALAM HIJAU, PT**

Gred 5

 JL. DR. HARUN II GG. PURNAWIDJA NO. 08, KOTA BARU, KEC. TANJUNG KARANG TIMUR, BANDAR LAMPUNG 35121  
 0721-7474299  
 KMS HASAN RACHMAN





**PILAR UTAMA MAKMUR, PT**

Gred 5

 JL. SOEKARNO - HATTA (BY PASS) NO. 125, TANJUNG KARANG, KEC. ENGGAL, BANDAR LAMPUNG 35111  
 0721-784841  
 PUMALAMPUNG@YAHOO.COM  
 SUTRISNO, ST



**POLA PRATAMA SEJAHTERA, PT**

Gred 5

 JL. PERINTIS KEMERDEKAAN NO. 171, KOTA BARU, KEC. TANJUNG KARANG TIMUR, BANDAR LAMPUNG 35121  
 0721-261012  
 0721-265465  
 ZULKIPLI





**PRAKARSA LAMPUNG MANDIRI, PT**

Gred 5

 PERUM PU DSN. III NO. 05F RT. 11, TANJUNG SENANG, KEC. TANJUNG SENANG, BANDAR LAMPUNG 35141  
 ADNAN MALIK



**PRANA KURNIA PRATAMA, PT**

Gred 5

 JL. ONTA NOMOR 54, SIDODADI, KEC. KEDATON, BANDAR LAMPUNG 35147  
 0721-788650  
 0721-788650  
 YITNANING@YAHOO.CO.ID  
 IR. DWI PURWANTORO



**PRIMA HANES ELECTRICAL, PT**

Gred 5

 JL. HR. RASUNA SAID NO. 1, PENGAJARAN, KEC. TELUK BETUNG UTARA, BANDAR LAMPUNG 35215  
 IR. SURTAVERI



**PRIMA RESTU KREASI, PT**

Gred 5

 PERUM ANTASARI PERMAI BLOK H - 17, SUKARAME, KEC. SUKARAME, BANDAR LAMPUNG 35131  
 SITI MARYAM, ST





**PURNA ARENA YUDHA, PT**

Gred 7

 JL. LAKSAMANA MALAHAYATI NO. 94, TELUK BETUNG, KEC. TELUK BETUNG SELATAN, BANDAR LAMPUNG 35221  
 0721-256459  
 SIMON SUSILO



**PUTRI DAMAR SETA, PT**

Gred 5

 PERUM TANJUNG RAYA PERMAI BLOK DD NO. 4, TANJUNG SENANG, KEC. TANJUNG SENANG, BANDAR LAMPUNG 35141  
 0721-471681  
 0721-488626  
 TOMI MOEHAMMAD ISA



**PUTRI TUNGGAL PERDANA, PT**

Gred 5

 JL. CUT NYAK DIEN NO. 101, GOTONG ROYONG, KEC. TANJUNG KARANG PUSAT, BANDAR LAMPUNG 35119  
 DONI BARATA ST



**RACHMAD BANGUN JAYA, PT**

Gred 5

 JL. P. TIRTAYASA GG. MASJID NO. 30, SUKABUMI, KEC. SUKABUMI, BANDAR LAMPUNG 35134  
 IR. MAULIDIN NM



**RADJA SILAMPARI, PT**

Gred 5

 JL. PRAJURIT II LK. III, TANJUNG BARU, KEC. KEDAMAIAN, BANDAR LAMPUNG 35133  
 LENI HERAWATI



**RAIN DINAMIKA, PT**

Gred 5

 JL. CENDANA NO. 12 RT. 03/RW. 03, RAWA LAUT, KEC. ENGGAL, BANDAR LAMPUNG 35127  
 0721-240098  
 SUTRISNO



**RAJAWALI SINDANG ARTA, PT**

Gred 5

 JL. P. SEBESI NO. 116, SUKARAME, KEC. SUKARAME, BANDAR LAMPUNG 35131  
 EDI ENDRICK



**RAMA SUMBER TEKNIK, PT**

Gred 5

 PERUM TANJUNG RAYA PERMAI BLOK D NO. 17, TANJUNG SENANG, KEC. TANJUNG SENANG, BANDAR LAMPUNG 35141  
 RAMASTKONSULTAN@YAHOO.CO.ID  
 CHAIDIR SYAIRI, SE



**RAMIFAN JAYA, PT**

Gred 5

 JL. HANOMAN BLOK BB NO. 3 PERUM BERINGIN RAYA RT. 01/RW. 04, BERINGIN RAYA, KEC. KEMILING, BANDAR LAMPUNG 35158  
 0721-270931  
 MUHAMMAD AULIA RAHMAN

**RATU BANGUN CITRA LESTARI, PT**

Gred 5

 JL. WAY KANAN NO. 38, PAHOMAN, KEC. ENGGAL, BANDAR LAMPUNG 35213  
 H. DADANG SUWANDI



**REALITA AGUNG SEMESTA, PT**

Gred 5

 JL. SOEKARNO HATTA NO. 125, SUKABUMI INDAH, KEC. SUKABUMI, BANDAR LAMPUNG 35132

 0721-784841

 SYAHRUL EFENDI

**RIDHO AGUNG MUTIARA, PT**

Gred 5

 JL. ZA. PAGAR ALAM GG. KERAMAT NO. 11, LABUHAN RATU, KEC. LABUHAN RATU, BANDAR LAMPUNG 35142

 0721-7570043

 H. SAELAN

**RINDANG TIGASATU PRATAMA, PT**

Gred 5

 JL. NUSA INDAH 1 NO. 2B, SUMUR BATU, KEC. TELUK BETUNG UTARA, BANDAR LAMPUNG 35214

 0721-256431

 RINDANG31PRATAMA@YAHOO.COM

 BAMBANG INSAN SANTOSO

**RIVAN PRATAMA, PT**

Gred 5

 JL. PANGERAN ANTASARI PERUMAHAN BUKTI KENCANA K.5, TANJUNG BARU, KEC. KEDAMAIAN, BANDAR LAMPUNG 35133

 ANDRIE SOLIHIN

**RONI BANGUN JAYA, PT**

Gred 5

 JL. P. TIRTAYASA GG. MASJID NO. 30, SUKABUMI, KEC. SUKABUMI, BANDAR LAMPUNG 35134

 0721-772313

 KHAIZARUDIN

**RUDI KARYA LANGGENG, PT**

Gred 5

 JL. LAKS. MALAHAYATI NO. 177, KANGKUNG, KEC. BUMI WARAS, BANDAR LAMPUNG 35224

 0721-487562

 KOMARUDIN

**SAFIRA JAYA, PT**

Gred 5

 JL. HOS COKROAMINOTO NO. 45, RAWA LAUT, KEC. ENGGAL, BANDAR LAMPUNG 35127

 0721-241067

 ERDA JAYA PUTRI

**SANG BIMA RATU, PT**

Gred 5

 JL. GATOT SUBROTO NO. 10G, PAHOMAN, KEC. ENGGAL, BANDAR LAMPUNG 35213

 0721-259680

 0721-260401

 M. SUYATTONO

**SANJUNGAN CONSULTANT, PT**

Gred 5

 JL. MAULANA YUSUF NO. 31, PALAPA, KEC. TANJUNG KARANG PUSAT, BANDAR LAMPUNG 35116

 0721-262165

 SANJUNGANPT@YAHOO.CO.ID

 SARRAH MIRAWATI. IR

**SANTY ABADI MANDIRI, PT**

Gred 5

 JL. SENTOT ALIBASYAH NO. 12, WAY HALIM PERMAI, KEC. WAY HALIM, BANDAR LAMPUNG 35135

 FICKA VITRIYA

**SARI BUMI KENCANA, PT**

Gred 5

 JL. P. ANTASARI GG. HI. THOBARI NO. 24, TANJUNG BARU, KEC. KEDAMAIAN, BANDAR LAMPUNG 35133

 NURLIS, ST.

**SARIKSA PUTRA MANDIRI, PT**

Gred 5

 JL. TELUK SEMANGKA NO. 52, PANJANG UTARA, KEC. PANJANG, BANDAR LAMPUNG 35241

 0721-31436

 0721-31436

 YAYAN HIDAYAT

**SARINA BERKAH ABADI, PT**

Gred 5

 PERUM BUMI PUSPA KENCANA BLOK C.6, GEDONG MENENG, KEC. RAJABASA, BANDAR LAMPUNG 35145

 EKAWATI

**SEJAYA NUSANTARA, PT**

Gred 5

 JL. DR. WARSITO NO. 66, KUPANG KOTA, KEC. TELUK BETUNG UTARA, BANDAR LAMPUNG 35211

 0721-483870

 JOSUA AGUNG, SE

**SEMBILAN PULUH LIMA, PT**

Gred 5

 JL. PAHLAWAN NO. 95A, SURABAYA, KEC. KEDATON, BANDAR LAMPUNG 35148

 0721-706944

 JULIYADI ASTAMAN, ST

**SERAWAI PUTRA, PT**

Gred 5

 JL. P. AANTASARI GG. WARU II NO. 1/45, SUKABUMI, KEC. SUKABUMI, BANDAR LAMPUNG 35134

 0721-773077

 IR. BAIJAN

**SHAUQI PRATAMA ALFIAN, PT**

Gred 5

 JL. SULTAN AGUNG NO. D 12, WAY HALIM PERMAI, KEC. WAY HALIM, BANDAR LAMPUNG 35135

 DR. LYZA MARFIANITA RA

**SIGER GRAHA KENCANA, PT**

Gred 5

 JL. HOS COKROAMINOTO NO. 49/B, RAWA LAUT, KEC. ENGGAL, BANDAR LAMPUNG 35127

 BERKAH MOFAJE S. CARAPEBOKA. AMD

**SIMPATI PUTRA ABADI MANDIRI, PT**

Gred 5

 JL. BANTEN GG. SD. IMPRES NO. 4, BAKUNG, KEC. TELUK BETUNG BARAT, BANDAR LAMPUNG 35238

 ANDY SUHERMAN

**SINAR AGAPE, PT**

Gred 5

 JL. JEND. SUDIRMAN NO. 102, RAWA LAUT, KEC. ENGGAL, BANDAR LAMPUNG 35127

 SRI SUGIYONO

**SINAR MAKMUR PRATAMA, PT**

Gred 6

 JL. KAPTEN SUBLI KAVLING NO. 3, LABUHAN DALAM, KEC. TANJUNG SENANG, BANDAR LAMPUNG 35142

 0721-7690250

 WARSO KARTA SENTIKA

**SINAR MANNA, PT**

Gred 5

 JL. RATU DIBALAU LK. II, WAY KANDIS, KEC. TANJUNG SENANG, BANDAR LAMPUNG 35143

 IR. N. WAHYU BRONTO

**SINAR PELITA PRIMA JAYA, PT**

Gred 5

 JL. MS. BATUBARA GG. NUSA INDAH NO. 16, KUPANG TEBA, KEC. TELUK BETUNG UTARA, BANDAR LAMPUNG 35212

 JONI WIDODO

**SINAR TEHNIK PUTRA, PT**

Gred 5

 JL. PULAU SANAMA NO. 3/11, WAY HALIM PERMAI, KEC. WAY HALIM, BANDAR LAMPUNG 35135

 EDY ASMORO

**SINDURINDO PRIMA MANDIRI, PT**

Gred 5

 PERUM BUKIT KEMILING PERMAI NO. 204, SUMBER REJO, KEC. KEMILING, BANDAR LAMPUNG 35153

 AGUNG SENO TIMUR

**PROVINSI : LAMPUNG**

**SINGA MARGA UTAMA, PT**

Gred 5

 JL. SULTAN HAJI GG.PERINTIS I NO. 11/36, KEDATON, KEC. KEDATON, BANDAR LAMPUNG 35141

 AHMAD FAUZAN MAKKI

**SONOKEMBANG SERAT MAS,PT**

Gred 5

 JL. WAY SEKAMPUNG NO. 30/68, PAHOMAN, KEC. ENGGAL, BANDAR LAMPUNG 35213

 DARMA SAPUTRA ST

**SUBUR JAYA LAMPUNG INDAH, PT**

Gred 6

 JL. PAGAR ALAM GG. PUTRA I NO. 77, LANGKAPURA, KEC. LANGKAPURA, BANDAR LAMPUNG 35154

 SYAMSUL HUDA

**SUCI KARYA BADINUSA, PT**

Gred 6

 JL. DR. HARUN II NO. 8, KOTA BARU, KEC. TANJUNG KARANG TIMUR, BANDAR LAMPUNG 35121

 0721-262546

 SUBANUS\_PRY1@YAHOO.COM

 LILY

**SUGIHBAN ADIMAKMUR, PT**

Gred 5

 JL. SUKARNO - HATTA RT. 04/RW. 02, BANDAR LAMPUNG

 KHOYOU SURYANA

**SULTHAN BROTHERS, PT**

Gred 5

 JL. PAHLAWAN NO. 95A, SURABAYA, KEC. KEDATON, BANDAR LAMPUNG 35148

 VIRMANSYAH, ST

**SUMBER ABADI PERKASA, PT**

Gred 5

 JL. KARTINI NO. 130, PALAPA, KEC. TANJUNG KARANG PUSAT, BANDAR LAMPUNG 35116

 0721-774141

 SUHAIDI

**SUMBER AGUNG ARTA JAYA, PT**

Gred 5

 JL. KI. MAJA GG. M. NOER 1 NO. 65, SEPANG JAYA, KEC. LABUHAN RATU, BANDAR LAMPUNG 35148

 SUMBER@YAHOO.COM

 DENI IRAWAN

**SUMBER JAYA AGUNG PUNDI PRATAMA, PT**

Gred 5

 JL. MAWAR NO. 9, RAWA LAUT, KEC. ENGGAL, BANDAR LAMPUNG 35127

 0721-263107

 SUPARMIN

**SUMBER MAKMUR ABADI, PT**

Gred 5

 JL. SELAT MALAKA V NO. 45, PANJANG SELATAN, KEC. PANJANG, BANDAR LAMPUNG 35243

 0721-31510

 TARIMAN

**SUMBER MAKMUR ADIPRAYOGA, PT**

Gred 6

 JL. MOROTAI GG. HI. ALIUN NO. 10, JAGABAYA III, KEC. WAY HALIM, BANDAR LAMPUNG 35132

 0721-706693

 0721-774141

 SMA@INDO.NET.ID

 IR. LILYANA

**SUMUR PUCUNG**

Gred 5

 JL. S. PARMAN NO. 23/10, PELITA, KEC. ENGGAL 35117

 0721-241114

**SUMUR PUCUNG, PT**

Gred 5

 JL. S. PARMAN NO. 23/10, PALAPA, KEC. TANJUNG KARANG PUSAT, BANDAR LAMPUNG 35116

 M. RIDUAN

**SURYA ANNISA KENCANA, PT**

Gred 5

 JL. IKAN LUMBA-LUMBA NO. 5F, PESAWAHAN, KEC. TELUK BETUNG SELATAN, BANDAR LAMPUNG 35223

 0721-240127

 NADHRA, SE

**SURYA CITRA WIRA ADI KENCANA, PT**

Gred 5

 JL. PULAU MOROTAI NO. 99, SUKARAME, KEC. SUKARAME, BANDAR LAMPUNG 35131

 MUGENI

**SUTRA MANDIRI, PT**

Gred 5

 JL. RADEN FATAH NO. 22, KALIAWI, KEC. TANJUNG KARANG PUSAT, BANDAR LAMPUNG 35115

 0721-255121

 MEVDIL ZEVRI

**SYAMSINAR JAYA, PT**

Gred 5

 JL. DIPONEGORO NO. 28, SUMUR BATU, KEC. TELUK BETUNG UTARA, BANDAR LAMPUNG 35214

 0721-482406

 SUDIRMAN

**TALANG BATU BERSERI, PT**

Gred 5

 JL. PANGERAN ANTASARI GG. WARU I NO. 6, KALIBALAU KENCANA, KEC. KEDAMAIAAN, BANDAR LAMPUNG 35133

 YURIANTONO

**TANGGAMUS KARYA ALAM, PT**

Gred 5

 PERUM BILABONG JAYA BLOK B II NO. 8, KEMILING PERMAI, KEC. KEMILING, BANDAR LAMPUNG 35158

 IR. CHALIQ PRIO UTOMO

**TANJAK RAJA PERKASA, PT**

Gred 7

 JL. MERBABU KOMP. BI NO. 43 A RT. 05/RW. 03, TANJUNG GADING, KEC. KEDAMAIAAN, BANDAR LAMPUNG 35128

 0721-266255

 0721-260226

 PT.TANJAKRAJAPERKASA@YAHOO.CO.ID

 IR. AHMAD RIZA

**TARAM, PT**

Gred 5

 JL. MR. GELE HARUN NO. 9, TANJUNG AGUNG, KEC. TANJUNG KARANG TIMUR, BANDAR LAMPUNG 35126

 0721-241905

 TARAM\_PARTNER@YAHOO.COM

 MELI SUPRAYITNO, ST

**TATAYAN RAYA ABADI, PT**

Gred 5

 JL. HOS COKROAMINOTO NO. 49/B, RAWA LAUT, KEC. ENGGAL, BANDAR LAMPUNG 35127

 0721-253719

 HERI YANTO

**TEKNINDO JATI, PT**

Gred 5

 JL. PURNAWIRAWAN II NO. 12, GUNUNG TERANG, KEC. LANGKAPURA, BANDAR LAMPUNG 35152

 SUTRISNO

**TERATAI INDAH LESTARI, PT**

Gred 5

 JL. UNTUNG SUROPATI GG. MATARAM NO. 4, LABUHAN RATU, KEC. LABUHAN RATU, BANDAR LAMPUNG 35142

 RIA HARYANI

**TERATAS PEKON TUMBAI, PT**

Gred 5

 JL. KRAKATAU V BLOK C NO. 27, SUKABUMI, KEC. SUKABUMI, BANDAR LAMPUNG 35134



 0721-705407

 TERATAS.PT@GMAIL.COM

 JUZLAN RONI, ST





**TIANG PANCANG, PT**

Gred 5

 JL. WAY ABUNG NO. 22, PAHOMAN, KEC. ENGGAL, BANDAR LAMPUNG 35213  
 DRA. UMMI MUMIRA



**TIGA MANUNGGAL RUMATA, PT**

Gred 5

 JL. SUTAN SYAHRIR NO. 25, PAHOMAN, KEC. ENGGAL, BANDAR LAMPUNG 35213  
 0721-252162  
 0721-251028  
 ISTIKOM.TMR@GMAIL.COM  
 H. AMRAH MAULANA ACHMID, BE



**TITA BANGUN PERTIWI, PT**

Gred 5

 JL. SOEKARNO HATTA NO. 125, SUKABUMI INDAH, KEC. SUKABUMI, BANDAR LAMPUNG 35132  
 EDDY SUSANTO



**TRI KARYA ABADI, PT**

Gred 5

 JL. CENDANA NO. 21, RAWA LAUT, KEC. ENGGAL, BANDAR LAMPUNG 35127  
 CHAIRUL ISKANDAR, DRS.



**TRI MITRA INTI KARYA, PT**

Gred 5

 JL. PANGLIMA POLIM NO. 174, GEDONG AIR, KEC. TANJUNG KARANG BARAT, BANDAR LAMPUNG 35151  
 JENAL AGUS



**TRIOBUANA CITRA ABADI, PT**

Gred 5

 JL. PANGERAN ANTASARI NO. 25, TANJUNG BARU, KEC. KEDAMAIAN, BANDAR LAMPUNG 35133  
 DR DARWIS NASUTION





**TRISULA MEGANTA, PT**

Gred 5

 JL. KIWI V NO. 48 LK. I RT. 09, SIDODADI, KEC. KEDATON, BANDAR LAMPUNG 35147  
 TRI\_SULA@YAHOO.COM  
 NOOR SETIANA, S.E.



**TUBAGUS CONSULTANT, PT**

Gred 5

 JL. WAY MESUJI NO. 7, SUMUR BATU, KEC. TELUK BETUNG UTARA, BANDAR LAMPUNG 35214  
 0721-263023  
 0721-263023  
 TUBAGUS\_CONS@YAHOO.COM  
 SUROTO, ST.



**USAHA REMAJA MANDIRI, PT**

Gred 7

 JL. SOEKARNO - HATTA KM. 3 - 4, PANJANG UTARA, KEC. PANJANG, BANDAR LAMPUNG 35241  
 0721-33550  
 WAWAN SUSWANTO



**USAHA TITIAN JEJAMA, PT**

Gred 5

 JL. LANDAK NO. 31, SIDODADI, KEC. KEDATON, BANDAR LAMPUNG 35147  
 JOHAN ST





**VIN SEPTA JAYA, PT**

Gred 6

 KOMP VILLA CITRA BLOK R NO. 5, JAGABAYA III, KEC. WAY HALIM, BANDAR LAMPUNG 35132  
 0721-253238  
 HENDRA



**VISITAMA DAYA SOLUSI, PT**

Gred 5

 JL. AGATHIS BLOK TA I NO. 4 BTN III, WAY DADI, KEC. SUKARAME, BANDAR LAMPUNG 35131  
 0721-781976  
 0721-781976  
 PT\_VDS@YAHOO.CO.ID  
 TOMMY PERMADHI,ST



**VOLTRACO, PT**

Gred 5

 JL. KRAMAT GG. LAMBANG DALAM NO. 57, LABUHAN RATU, KEC. LABUHAN RATU, BANDAR LAMPUNG 35142  
 ALING





**WAHANA INSAN KEMILAU, PT**

Gred 5

 PERUM GRIYA KENCANA BLOK D NO. 4, GEDONG MENENG, KEC. RAJABASA, BANDAR LAMPUNG 35145  
 IR. KUSWARA IRIANTO



**WAY SEPUTIH BUMI NUSANTARA, PT**

Gred 5

 JL. RADEN SALEH NO. 12, DURIAN PAYUNG, KEC. TANJUNG KARANG PUSAT, BANDAR LAMPUNG 35116  
 0721-267255  
 0721-241392  
 WBSNB@TELKOM.NET  
 CHELMANUDIN



**WINDU BANGUN PERKASA, PT**

Gred 5

 JL. KELELAWAR NO. 28, SIDODADI, KEC. KEDATON, BANDAR LAMPUNG 35147  
 IWAN YULIANSYAH YUSKA ST



**WISNU KARTI, PT**

Gred 5

 JL. HOS. COKRO AMINOTO NO. 112, ENGGAL, KEC. ENGGAL, BANDAR LAMPUNG 35118  
 0721-253562  
 GOGOR WISANG GIRI



**YATCHS BAROKA, PT**

Gred 5

 JL. RADEN SALEH NO. 8, DURIAN PAYUNG, KEC. TANJUNG KARANG PUSAT, BANDAR LAMPUNG 35116  
 IRWAN MARIYANSYAH



**Yoesman Karya, PT**

Gred 5

 JL. TERATAI NO. 19, RAWA LAUT, KEC. ENGGAL, BANDAR LAMPUNG 35127  
 UDIN



**YUAN SEJATI PERKASA, PT**

Gred 6

 JL. SOEKARNO - HATTA KM. 3 - 4, PANJANG UTARA, KEC. PANJANG, BANDAR LAMPUNG 35241  
 0721-33550  
 S. WAHYUDI

**YUSKA KARYA LESTARI, PT**





Gred 5

 JL. LANDAK NO. 25, SIDODADI, KEC. KEDATON, BANDAR LAMPUNG 35147  
 IR RIKA PRAYUDI IRAWAN

**KOTA METRO**





**ABDI BANGUN SARANA, PT**

Gred 5

 JL. A.H. NASUTION NO. 107 RT. 24/RW. 09, YOSOREJO, KEC. METRO TIMUR, METRO 34112  
 0725-47316  
 0725-47315  
 NY. NURSIAH



**AKTIF USAHA UTAMA, PT**

Gred 5

 JL. A.H. NASUTION NO. 91 RT. 24/RW. 09, YOSOREJO, KEC. METRO TIMUR, METRO 34112  
 0725-43027  
 0725-267923  
 ANDI TARMIZI TANJUNGAN

**ARIVO PUTRA, PT**

Gred 5

 JL. WANABAKTI II NO. 39, MARGOREJO, KEC. METRO SELATAN, METRO 34121  
 NY. MARYANI

**ASAKI, PT**

Gred 5

 JL. RADEN INTAN NO. 38 RT. 06/RW. 13,  
IMOPURO, KEC. METRO PUSAT, METRO 34111

 0725-41470

 0725-41470

 ANDI SUBING

**TRI BANGUNAN JAYA CV**

Gred 5

 JL.SUKARO NO.1, IMOPURO, KEC. METRO  
PUSAT, METRO 34112

 0725-48943

 SETIAWATI

**TRI BHAKTI, PT**

Gred 5

 JL. TIRAM NO. 27, IRINGMULYO, KEC. METRO  
TIMUR, METRO 34112

 0725-7850356

 PURWANTO

**CITRA PRIMADONA PERKASA, PT**

Gred 5

 JL. KERINCI NO. 40, YOSOREJO, KEC. METRO  
TIMUR, METRO 34112

 0725-7406404

 ABDUL WAHID

**TRI CITRA PERDANA, PT**

Gred 6

 JL. YOS SUDARSO NO. 7 RT. 08/RW. 03,  
METRO, KEC. METRO PUSAT, METRO 34111

 0725-41994

 0725-41293

 TCP\_METRO@YAHOO.COM

 KURNIATI

**NUBAN KARYA PT**

Gred 5

 JL. ANGGREK, YOSOREJO, KEC. METRO  
TIMUR, METRO 34112

 0725-48943

 ALAM ALI

**PUNGGUR KHARISMA PT**

Gred 5

 JL. JEND. A. YANI NO. 50, IRINGMULYO, KEC.  
METRO TIMUR, METRO 34112

 0725-42202

 NINGSIH

**UTAMA WIRA KARYA, PT**

Gred 5

 JL. GOTONG ROYONG NO. 25 RT. 20/RW. 06,  
METRO, KEC. METRO PUSAT, METRO 34111

 HERU WIBOWO

**RAMA BUMI NABUNG, PT**

Gred 5

 JL. WAY SEPUTIH NO. 40, YOSOREJO, KEC.  
METRO TIMUR, METRO 34112

 ANTON WIJAYA

**WIRAMAS PRASATRIA, PT**

Gred 5

 JL. MR. GELE HARUN NO.30, METRO, KEC.  
METRO PUSAT, METRO 34111

 DONNY KUSUMA

**SATRIA SUKARSO WAWAY, PT**

Gred 5

 JL. ANGGREK NO. 10, IRINGMULYO, KEC.  
METRO TIMUR, METRO 34112

 0725-41891

 0725-41891

 SLAMET RIADI

**WIRAYUDHA MARGATAMA, PT**

Gred 5

 JL. JEND. SUDIRMAN NO. 100 RT. 32/RW. 12,  
YOSOREJO, KEC. METRO TIMUR, METRO  
34112

 0725-46440

 0725-48880

 MUHAMAD HASAN BASRI, SE

**TARAM**

Gred 5

 JL. ANGGREK, METRO, KEC. METRO PUSAT

**TIGA PUTRI BERDIKARI, PT**

Gred 5

 JL. RAMPAI NO. 11, TEJOSARI, KEC. METRO  
TIMUR, METRO 34124

 MARSONO

**TRAMPIL BINA SENTOSA, PT**

Gred 5

 JL. A.H. NASUTION NO. 91 RT. 24/RW. 09,  
YOSOREJO, KEC. METRO TIMUR, METRO  
34112

 0725-41382

 TARMIZI TANJUNGAN

# DIREKTORI PERUSAHAAN KONSTRUKSI PROVINSI KEP. BANGKA BELITUNG

Peta 10. Banyaknya Perusahaan/Usaha Konstruksi Menurut Kabupaten/Kota Provinsi Kep. Bangka Belitung, 2014

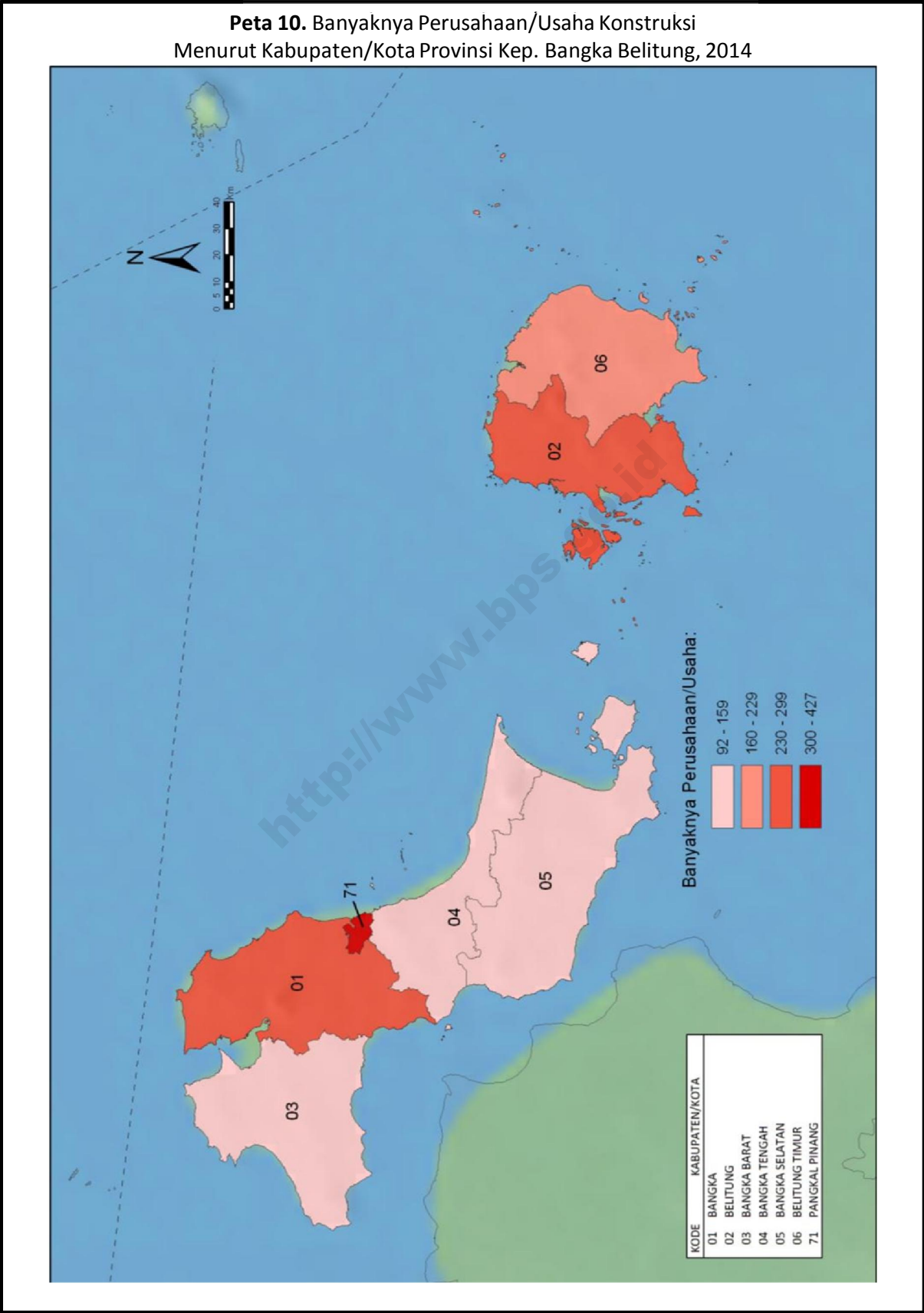

**Tabel 20** Banyaknya Perusahaan/Usaha Konstruksi menurut Skala Usaha Provinsi Bangka Belitung, 2014

Kabupaten/Kota	Perorangan	Kecil	Menengah	Besar	Non Kualifikasi	Jumlah
(1)	(2)	(3)	(4)	(5)	(6)	(7)
1901 Bangka	132	143	5	4	2	286
1902 Belitung	126	151	15	4	-	296
1903 Bangka Barat	56	63	4	-	-	123
1904 Bangka Tengah	60	90	7	1	1	159
1905 Bangka Selatan	43	49	-	-	-	92
1906 Belitung Timur	123	100	2	1	-	226
1971 Pangkal Pinang	98	290	36	3	-	427
JUMLAH	638	886	69	13	3	1 609



**Tabel 21** Banyaknya Perusahaan/Usaha Konstruksi menurut Badan Usaha Provinsi Bangka Belitung, 2014

Kabupaten/Kota	PT/PT Persero	CV	Firma	Koperasi	Perorangan	Lainnya	Jumlah
(1)	(2)	(3)	(4)	(5)	(6)	(7)	(8)
1901 Bangka	9	129	3	-	132	13	286
1902 Belitung	19	151	-	-	126	-	296
1903 Bangka Barat	4	61	-	2	56	-	123
1904 Bangka Tengah	8	89	-	-	60	2	159
1905 Bangka Selatan	-	47	-	1	43	1	92
1906 Belitung Timur	3	100	-	-	123	-	226
1971 Pangkal Pinang	39	268	-	2	98	20	427
<b>JUMLAH</b>	<b>82</b>	<b>845</b>	<b>3</b>	<b>5</b>	<b>638</b>	<b>36</b>	<b>1 609</b>

<http://www.bps.go.id>

**Gambar 21.** Banyaknya Perusahaan/Usaha Konstruksi menurut Skala Usaha Provinsi Bangka Belitung, 2014

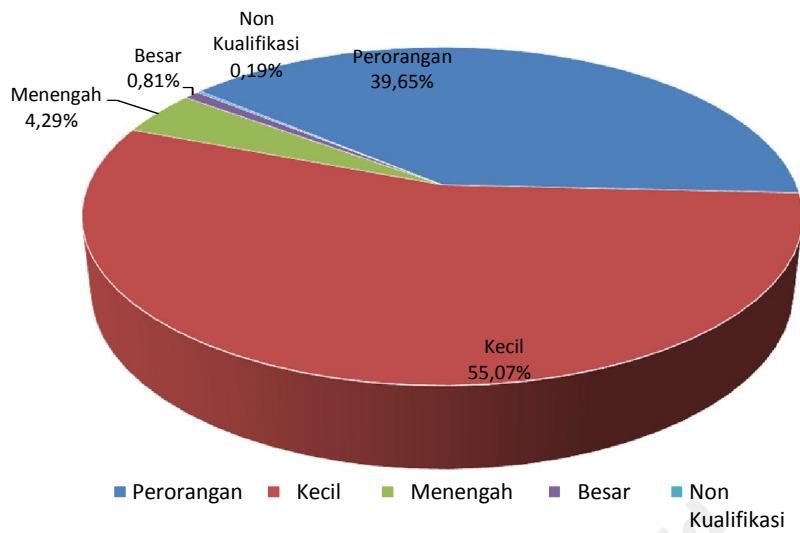

**Gambar 22.** Banyaknya Perusahaan/Usaha Konstruksi menurut Badan Usaha Provinsi Bangka Belitung, 2014

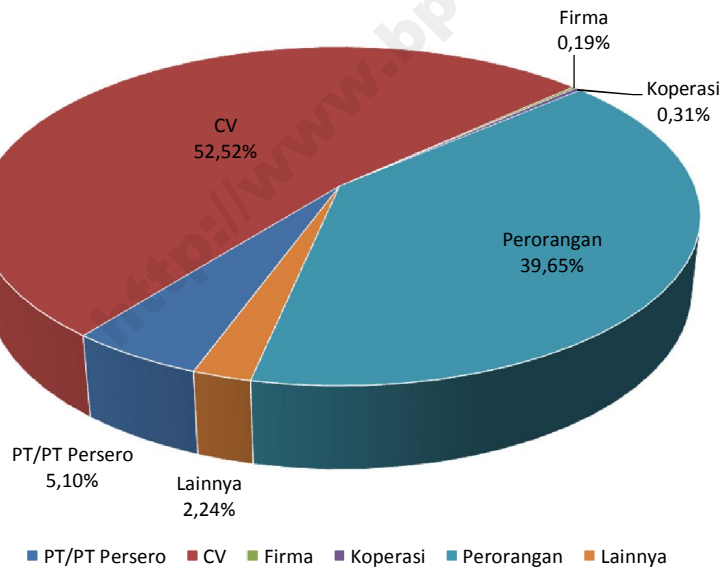

KAB. BANGKA

**ARETHA KITA, PT**

Gred 5

JL. RAMBUTAN NO. 15, SUNGAILIAT, KEC. SUNGAI LIAT, SUNGAILIAT 33211

K. JAKA PRAMANA, ST

**BANAMBA PUTRATAMA, PT**

Gred 6

JL. CENDRAWASIH I NO.1, SUNGAILIAT, KEC. SUNGAI LIAT, SUNGAILIAT 33211

0717-93725

0717-93725

YUSNANDI, ST

**BANGKA CAKRA KARYA, PT**

Gred 7

JL. SISINGAMANGARAJA NO. 18, KUDAY, KEC. SUNGAI LIAT, SUNGAILIAT 33213

0717-92660

CAKRAKARYA@YAHOO.COM

JUSMAN

**BANGKA UTAMA KONSTRUKSI, PT**

Gred 5

JL. SISINGAMANGARAJA NO. 42, KUDAY, KEC. SUNGAI LIAT, SUNGAILIAT 33213

0717-92974

0717-92974

BANGJAUTAMA@YAHOO.CO.ID

YUDAS SWASRA

**BENTAREKA CIPTA, PT**

Gred 5

JL AHMAD YANI JALUR 2GANG BARU, PARIT PADANG, KEC. SUNGAI LIAT, SUNGAILIAT 33215

0717-436341

JAKARTA@BENTAREKA.COM

BASRUL

**BINA UTAMA MITRA INTI, PT**

Gred 5

JL. MUHIDIN NO. 31, KUDAY, KEC. SUNGAI LIAT, SUNGAILIAT 33213

DRS. SUNASIR, BE

**FAJARINDAH SATYANUGRAHA PT**

Gred 6

JL. PAHLAWAN XII RUKO GRAHA KENCANA BLOK 3 A - B, SUNGAILIAT, KEC. SUNGAI LIAT, SUNGAILIAT 33211

0717-93609

0717-93609

IR. THOMAS JUSMAN, MM

**KARYA MULIA NUGRAHA, PT**

Gred 6

JL. PASAR ATAS NO. 30, SUNGAILIAT, KEC. SUNGAI LIAT, SUNGAILIAT 33211

0717-92543

0717-93468

IR. T. JUSNANDAR, MM

**MANUNGGAL KONSTRUKSI ABADI, PT**

Gred 5

JL. GAJAH MADA NO. 139, KEC. SUNGAI LIAT, SUNGAILIAT

AGUNG SETIAWAN, IR, MSC, MM

KAB. BELITUNG

**ANUGRAH BAKTI PERSADA, PT**

Gred 5

JL. JEND. A. YANI DALAM RT. 30/RW. 02, LESUNG BATANG, KEC. TANJUNG PANDAN, TANJUNG PANDAN 33411

VIVI YULIANA

**BABELLAND, PT**

Gred 5

JL. PILANG NO. 219, DUKONG, KEC. TANJUNG PANDAN, TANJUNG PANDAN 33411

ETTY ABCORITA

**BALITON CAKRA PERDANA, PT**

Gred 5

JL. STADION BARAT NO. 18, PANGKAL LALANG, KEC. TANJUNG PANDAN, TANJUNG PANDAN 33412

PERIYANTO

**BILLITON HERO SUKSES CEMERLANG, PT**

Gred 5

JL. JEND. SUDIRMAN NO.38, PANGKAL LALANG, KEC. TANJUNG PANDAN

**BUDI BAKTI PRIMA, PT**

Gred 7

JL. AHMAD YANI NO.51, AIK RAYAK, KEC. TANJUNG PANDAN 33412

0719-21243

**DUASCO, PT**

Gred 5

JL. BASUKI RAHMAT NO. 29 RT. 14/RW. 17, PANGKAL LALANG, KEC. TANJUNG PANDAN, TANJUNG PANDAN 33412

WIDIANTI SARIASIH, SE

**DUTA BUANA ABADI, PT**

Gred 5

JL. JEND. SUDIRMAN (BELAKANG POM BENSIN), LESUNG BATANG, KEC. TANJUNG PANDAN 33412

**HASTOMULYO ADIPRIMA, PT**

Gred 6

JL. HASAN SAIE NO.110, AIK RAYAK, KEC. TANJUNG PANDAN 33412

0719-21244

**HAZRO PERDANA, PT**

Gred 5

JL. SRIWIJAYA NO. 2 RT. 07/RW. 04, PAAL SATU, KEC. TANJUNG PANDAN, TANJUNG PANDAN 33414

PADLI LUBIS

**INTI BABELLAND, PT**

Gred 5

JL. PILANG RT. 03/RW. 01, DUKONG, KEC. TANJUNG PANDAN, TANJUNG PANDAN 33411

TJENG KIAT

**KASINDO BROTHERS, PT**

Gred 5

JL. HASAN SAIE AIR RAYA BARAT III RT. 03/RW. 05, AIK RAYAK, KEC. TANJUNG PANDAN, TANJUNG PANDAN 33413

SOETOPO BUNAWAN

**KELUARGA JAYA ANAK SEJAHTERA, CV**

Gred 5

JL PEPATI GEYEDEK RT. 45/RW. 14, KOTA TANJUNG PANDAN, KEC. TANJUNG PANDAN 33411

**KERJA SAMA PERDANA, PT**

Gred 5

JL. SRIWIJAYA NO. 02, PAAL SATU, KEC. TANJUNG PANDAN, TANJUNG PANDAN 33414

M. BASIR

**LIMMY BANTAN PRATAMA, PT**

Gred 5

JL. JEND. SUDIRMAN NO. 30, KOTA TANJUNG PANDAN, KEC. TANJUNG PANDAN, TANJUNG PANDAN 33411

HELEN TAMARA

**MONIZAL BAKTI PERSADA, PT**

Gred 6

JL. JEND. SUDIRMAN NO. 30, KOTA TANJUNG PANDAN, KEC. TANJUNG PANDAN, TANJUNG PANDAN 33411

TOMMY CHANDRA

**PUTRA BELITUNG TIMUR, PT**

Gred 5

JL. JEND. A. YANI, PANGKAL LALANG, KEC. TANJUNG PANDAN

SOFIAN ANDRIANTO

**SASTRA UTAMA ABADI, PT**

Gred 5

JL. KAMBOJA NO. 3, KOTA TANJUNG PANDAN, KEC. TANJUNG PANDAN, TANJUNG PANDAN 33411

S U S A S T R A

**SINAR MATAHARI ABADI, PT**

Gred 6

 JL. JEND. A. YANI, PANGKAL LALANG, KEC. TANJUNG PANDAN

 0719-21634

 KAMARUDIN MUTEN

**SRIWIJAYA AGUNG ABADI, PT**

Gred 5

 JL. SRIWIJAYA NO. 26 RT. 01/RW. 01, PAAL SATU, KEC. TANJUNG PANDAN, TANJUNG PANDAN 33414

 ANDRIE HIDAYAT

**KAB. BANGKA BARAT**

**JAYA BERSAMA, PT**

Gred 5

 JL. RAYA AIR SAMAK RT. 1/RW. 13, SUNGAI BARU, KEC. MENTOK, MENTOK 33311

 BENNY

**MINERAL SAGITARIUS BANGKA PUTRA, PT**

Gred 5

 JL. SYAFRIE RAHMAN NO. 212, AIR BELO, KEC. MENTOK, MENTOK 33351

 PT\_MSBP@YAHOO.CO.ID

 DOMINICUS SIMANJUNTAK

**PUTERA BANGKA BARAT, PT**

Gred 5

 JL. IMAM BONJOL NO. 2, TANJUNG, KEC. MENTOK, MENTOK 33311

 YUSWANTO

**SWAKARSA, PT**

Gred 5

 JL. JENDERAL AHMAD YANI NO. 34, KEC. MENTOK, MENTOK

 0716-21811

 HENDRO

**KAB. BANGKA TENGAH**

**BAHANA PRATAMA KONSTRUKSI, PT**

Gred 5

 JL. KAMP. JERUK, JERUK, KEC. PANGKALAN BARU, Koba 33684

 0717-93468

 BAMBANG PATIJAYA, SE

**BERKAH BANGKA BERSATU PT**

Gred 5

 JL. RAYA ARUNG DALAM NO. 157 RT. 08, ARUNG DALAM, KEC. Koba, Koba 33681

 0717-61467

 0717-61407

 PT\_BBB\_BANGKA@YAHOO.COM

 SOBRUN, ST

**KURNIA BUMI JAYA MANDIRI , PT**

Gred 5

 JL. RAYA BEROK NO.1045, BEROK, KEC. Koba, Koba 33681

 HENRY RAMADHAN,SE,MBA

**LENGAN JAYA PRATAMA, PT**

Gred 5

 JL. RAYA Koba DUL, DUL, KEC. PANGKALAN BARU, Koba 33684

 YOHANES FERDIANTO

**MEKARJAYA ABADIPRATAMA, PT**

Gred 7

 JL. RAYA KAYU BESI NO. 10, KAYU BESI, KEC. NAMANG, Koba 33684

 0717-424671

 0717-422039

 MEKARJAYA\_BABEL@YAHOO.COM

 SAILAN MOKTAR

**SEKAWAN KONSTRUKSI PERKASA, PT**

Gred 5

 JL. RAYA Koba, DUL, KEC. PANGKALAN BARU, Koba 33684

 0717-7002265

 AZHAR

**SETIA JAYA ABADI MANDIRI, PT**

Gred 5

 JL. DESA JERUK NO. 18, JERUK, KEC. PANGKALAN BARU, Koba 33684

 0717-435830

 IMAM MUHYI

**TANJUNG LANGKA, PT**

Gred 5

 JL. H.M. NUR NO. 945 Koba, Koba, KEC. Koba, Koba 33681

 TANJUNG\_LANGKA@PLASA.COM

 SAFRULLAH

**KAB. BELITUNG TIMUR**

**BALTECH INDONESIA, PT**

Gred 5

 DSN. KURNIA RT. 03/RW. 02, KURNIA JAYA, KEC. MANGGAR, MANGGAR 33512

 LESMANA

**BINTANG ENTERTAINMENT, PT**

Gred 5

 DSN. PEMALI, PEMBAHARUAN, KEC. KELAPA KAMPIT, MANGGAR 33571

 ANDI CHAERAWATI

**GRHA KREASINDO UTAMA, PT**

Gred 6

 JL. JENDERAL SUDIRMAN NO. 280, PADANG, KEC. MANGGAR, MANGGAR 33516

 MAKMUR

**KOTA PANGKAL PINANG**

**ANDIKA KARYA SEJAHTERA, PT**

Gred 5

 JL. FATMAWATI NO. 60 A RT. 01/RW. 01, SELINDUNG, KEC. GABEK, PANGKAL PINANG 33117

 MUHAMMAD FAKHRI

**ARTHA KARYA INTERNUSA, PT**

Gred 5

 JL. BASUKI RACHMAD NO. 188, SRIWIJAYA, KEC. GIRIMAYA, PANGKAL PINANG 33143

 0717-7001588

 ALIKHAN SALIM

**BANGUN CIPTA ARTHA PT**

Gred 5

 JL. PASIR PADI KAV. 6, AIR ITAM, KEC. BUKIT INTAN, PANGKAL PINANG 33149

 0717-4256222

 BESEA\_BIRULAUT@YAHOO.COM

 JUNUS DJIMAN

**BANGUN SARANA BINA PRATAMA, PT**

Gred 5

 JL. EKOR KUNING 1 / 37, AIR SALEMBA, KEC. GABEK, PANGKAL PINANG 33111

 0717-432727

 0717-424740

 WAHYU H

**BARITO PERMAI, PT**

Gred 7

 JL. A. YANI NO. 184 RT. 03/RW. 02, BATIN TIKAL, KEC. TAMAN SARI, PANGKAL PINANG 33121

 0717-435722

 0717-437094

 BARITO@BARITOPERMAI.COM

 ROBAN SARTONO

**BELPAMA SINIKA PRIMA, PT**

Gred 5

 JL. MASJID JAMIK NO. 54, MASJID JAMIK, KEC. RANGKUI, PANGKAL PINANG 33132

 0717-432817

 0717-432817

 ROSYIDI RACHMAN

**BELPAMA SINIKA PRIMA, PT**

Gred 5

 JL. MASJID JAMIK NO. 54, MASJID JAMIK, KEC. RANGKUI, PANGKAL PINANG 33132

 0717-422817

 RASYIDI RAHMAN

**BESEA CONSTRUCTION, PT**

Gred 5

 JL.PASIR PADI RAYA NO. 08, AIR ITAM, KEC. BUKIT INTAN, PANGKAL PINANG 33149

 EFRIANDA, ST

**BINA SARANA CIPTA UTAMA, PT**

Gred 5

 JL. JEND. SUDIRMAN NO. 50, GABEK SATU, KEC. GABEK, PANGKAL PINANG 33118

 0717-432727

 0717-424740

 WAHYU H

**BUMI BANGKA BERSATU, PT**

Gred 5

 JL. DEPATI HAMZAH NO. 30 RT. 01/RW. 01, AIR ITAM, KEC. BUKIT INTAN, PANGKAL PINANG 33149

 H. RUSTAM MATARIS

**BUMI MARAS SOLANA, PT**

Gred 5

 JL. DELIMA I NO.299 BUKIT BARU, BUKIT SARI, KEC. GERUNGGANG

**CAHAYA INDAH ABADI SAKTI, PT**

Gred 5

 JL. DEPATI HAMZAH NO. 638, AIR ITAM, KEC. BUKIT INTAN, PANGKAL PINANG 33149

 0717-4256000

 0717-4256019

 EKO PRASETYO

**DARMA SAKTI, PT**

Gred 5

 JL. MENTOK DALAM NO. 18, PINTU AIR, KEC. RANGKUI, PANGKAL PINANG 33133

 0717-422981

 DESSY ANGGRAINI

**ERA PRAPANCA JAYA, PT**

Gred 5

 JL. GURAMI III NO. 112 RT. 01/RW. 01, GABEK SATU, KEC. GABEK, PANGKAL PINANG 33118

 0717-4255010

 0717-4255010

 PT\_EPJ@YAHOO.CO.ID

 DRS. SAMSUNI H. YUSUF

**FIKKI BERSAUDARA, PT**

Gred 5

 JL. BALAI NO. 13 RT. 01, GEDUNG NASIONAL, KEC. TAMAN SARI, PANGKAL PINANG 33127

 AGUSTINA NORMA, SE

**GRAHA SVARNACORE, PT**

Gred 5

 JL. STADION DEPATI AMIR NO. 93, GABEK SATU, KEC. GABEK, PANGKAL PINANG 33118

 CANDERA

**GRAHARELL MEGAHTAMA, PT**

Gred 5

 JL. ADYAKSA NO. 48, KACANG PEDANG, KEC. GERUNGGANG, PANGKAL PINANG 33125

 VALENTINO T

**GUNUNG MENUMBING PRATAMA PT**

Gred 6

 JL. RALAI NO.13, GEDUNG NASIONAL, KEC. TAMAN SARI, PANGKAL PINANG 33127

 0717-421677

 0717-421677

 GUNUNG\_MENUMBUNG@YAHOO.CO.ID

 IR. SYAMSURI

**INDOMETAL ASIA, PT**

Gred 5

 JL. JENDERAL SUDIRMAN NO. 51 B, PANGKAL PINANG

 NORMANSYAH

**JAYA MURNI PUTRA MANDIRI, PT**

Gred 6

 JL. PERNIAGAAN / PEGADAIAN NO. 20 B, PASAR PADI, KEC. GIRIMAYA, PANGKAL PINANG 33142

 0717-434842

 0717-432943

 PURNAMA

**LEMBAWAI INDAH MAKMUR, PT**

Gred 5

 JL. BELANAK NO. 5 RT. 06/RW. 03, AIR SALEMBA, KEC. GABEK, PANGKAL PINANG 33111

 0717-432626

 0717-431789

 TEDDY HALIM, SE

**LOLA CITRA PERKASA , PT**

Gred 5

 JL. DEPATI HAMZAH NO. 34, AIR ITAM, KEC. BUKIT INTAN, PANGKAL PINANG 33149

 0717-4256419

 LOLACITRAPERKASA@YAHOO.COM

 WAGINO SUNODIANJO

**MENARA GADING SAKTI, PT**

Gred 5

 JL. DEPATI HAMZAH NO. 364, SEMABUNG LAMA, KEC. BUKIT INTAN, PANGKAL PINANG 33147

 JUNUS DJIMAN

**MULTI SARANA KONSTRINDO, PT**

Gred 5

 JL. MITRO GG. EKOR KUNING I NO. 37, AIR SALEMBA, KEC. GABEK, PANGKAL PINANG 33111

 0717-432727

 0717-424740

 WAHYU H

**PAGI CERAH KONTRINDO PRATAMA, PT**

Gred 5

 JL. TAMAN SISWA NO. 11, GEDUNG NASIONAL, KEC. TAMAN SARI, PANGKAL PINANG 33127

 H.M TAROL

**PATRA BANGKA INDAH TEKNIK, PT**

Gred 5

 JL. BUKIT BARU NO. 02, PANGKAL PINANG

 SHERLIE MS BONGERS

**PERINTIS SEBALAI MAKMUR, PT**

Gred 5

 JL. BUKIT INTAN I NO. 17 RT. 10, TEMBERAN, KEC. BUKIT INTAN, PANGKAL PINANG 33147

 0717-424671

 0717-422039

 SUSENO KORNELUS, ST

**PUTERA CAKRA PRATAMA, PT**

Gred 5

 JL. KEL. BINTANG DALAM NO. 195, BINTANG, KEC. RANGKUI, PANGKAL PINANG 33138

 IR. T. YOHANNES, MT, MM

**PUTRA BABELINDO MANDIRI, PT**

Gred 5

 JL. JEND. A. YANI NO. 192, PANGKAL PINANG

 ELLY GUSTINA, S.SI

**PUTRA BANGKA BARAT, PT**

Gred 5

 JL. CUT NYAK DIEN NO.3, REJOSARI, KEC. PANGKAL BALAM

**PUTRA ERA MANDIRI SAKTI, PT**

Gred 5

 JL. A. YANI NO. 9 RT. 01/RW. 02, RAWA BANGUN, KEC. TAMAN SARI, PANGKAL PINANG 33121

 0717-4255010

 0717-4255010

 NIAWULANDARI39@YAHOO.CO.ID

 SUMARYANTO

**RIAN MAKMUR JAYA, PT**

Gred 5

 JL. TENGGIRI I RT. 01/RW. 03, KETAPANG, KEC. PANGKAL BALAM, PANGKAL PINANG 33111

 IR. M. RIFFANI

**SEHATI JAYA, PT**

Gred 5

 JL. M. SALEH ZAINUDIN NO. 52 RT. 03/RW. 03, GABEK SATU, KEC. GABEK, PANGKAL PINANG 33118

 H. SUHARLI TAHOR

**SURYA MAJU SEJAHTERA, PT**

Gred 5

 JL. HORMEN MADDATI NO. 64, MELINTANG,  
KEC. RANGKUI, PANGKAL PINANG 33136

 0717-437443

 YOSSY ADITYA

**TEBING KUPANG MITRATAMA, PT**

Gred 5

 JL. BETUTU NO. 02, SELINDUNG BARU, KEC.  
GABEK, PANGKAL PINANG 33117

 ALI HANAFIAH

**TIRTA UTAMA SEJAHTERA, PT**

Gred 5

 JL. DEPATI HAMZAH NO. 186, SEMABUNG  
BARU, KEC. GIRIMAYA, PANGKAL PINANG  
33146

 0717-439502

 MARHADI SAYWAL

**TJEMARA MENTARI, PT**

Gred 5

 JL. SOEKARNO-HATTA NO. 09, SEMABUNG  
LAMA, KEC. BUKIT INTAN, PANGKAL PINANG  
33147

 0717-423246

 0717-423657

 TANTOK. K

**TRIO HASIM UTAMA, PT**

Gred 5

 JL. BAHAGIA NO. 18 RT. 01, PANGKAL PINANG

 MARLIANTY

**WAHANA PRIMA KREASI  
CONSULTANS, PT**

Gred 5

 JL. A YANI NO. 06, PANGKAL PINANG

 WAHANAPRIMAKREASI@YAHOO.COM

 MUSTARI

<http://www.bps-go.id>



# DIREKTORI PERUSAHAAN KONSTRUKSI PROVINSI KEP. RIAU

Peta 11. Banyaknya Perusahaan/Usaha Konstruksi  
Menurut Kabupaten/Kota Provinsi Kep. Riau, 2014

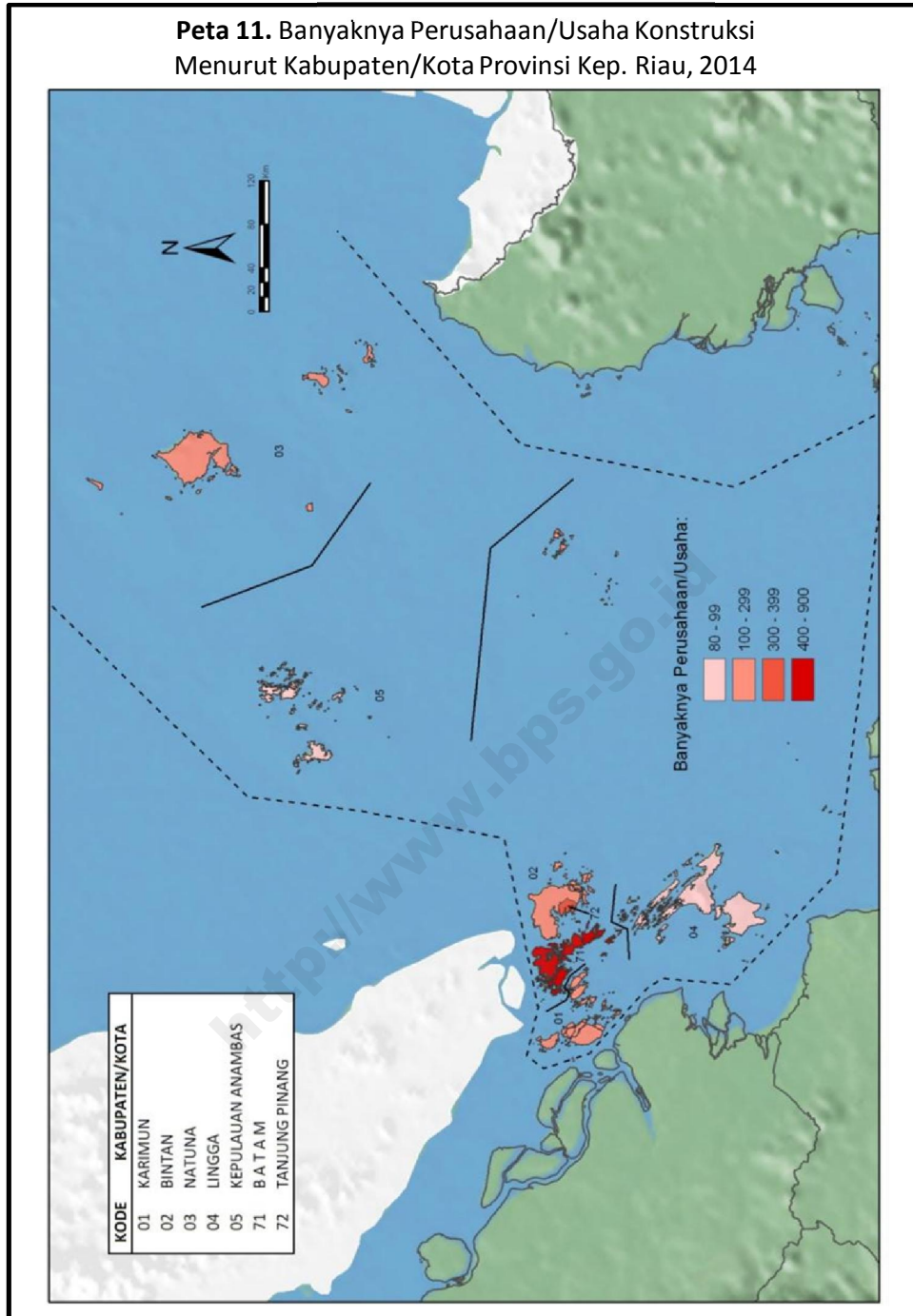

**Tabel 22** Banyaknya Perusahaan/Usaha Konstruksi menurut Skala Usaha Provinsi Kepulauan Riau, 2014

Kabupaten/Kota	Perorangan	Kecil	Menengah	Besar	Non Kualifikasi	Jumlah
(1)	(2)	(3)	(4)	(5)	(6)	(7)
2101 Karimun	79	109	12	1	-	201
2102 Bintan	130	70	19	-	-	219
2103 Natuna	105	128	17	2	1	253
2104 Lingga	50	41	1	-	-	92
2105 Kepulauan Anambas	17	55	8	-	-	80
2171 B A T A M	173	269	414	16	-	872
2172 Tanjung Pinang	56	251	53	10	1	371
<b>JUMLAH</b>	<b>610</b>	<b>923</b>	<b>524</b>	<b>29</b>	<b>2</b>	<b>2 088</b>

**Tabel 23** Banyaknya Perusahaan/Usaha Konstruksi menurut Badan Usaha Provinsi Kepulauan Riau, 2014

Kabupaten/Kota	PT/PT Persero	CV	Firma	Koperasi	Perorangan	Jumlah
(1)	(2)	(3)	(4)	(5)	(6)	(7)
2101 Karimun	13	106	-	3	79	201
2102 Bintan	19	68	1	1	130	219
2103 Natuna	20	128	-	-	105	253
2104 Lingga	1	40	-	1	50	92
2105 Kepulauan Anambas	8	55	-	-	17	80
2171 B A T A M	430	265	2	2	173	872
2172 Tanjung Pinang	64	251	-	-	56	371
<b>JUMLAH</b>	<b>555</b>	<b>913</b>	<b>3</b>	<b>7</b>	<b>610</b>	<b>2 088</b>

**Gambar 23.** Banyaknya Perusahaan/Usaha Konstruksi menurut Skala Usaha Provinsi Kepulauan Riau, 2014

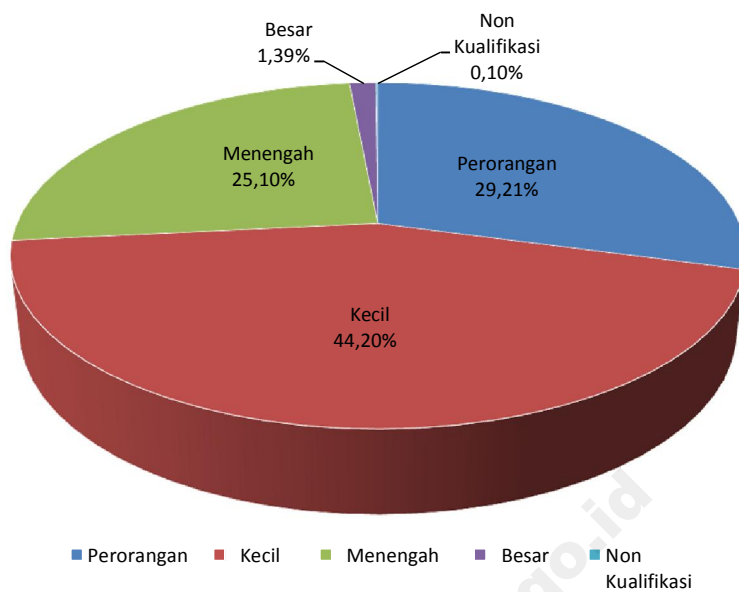

**Gambar 24.** Banyaknya Perusahaan/Usaha Konstruksi menurut Badan Usaha Provinsi Kepulauan Riau, 2014

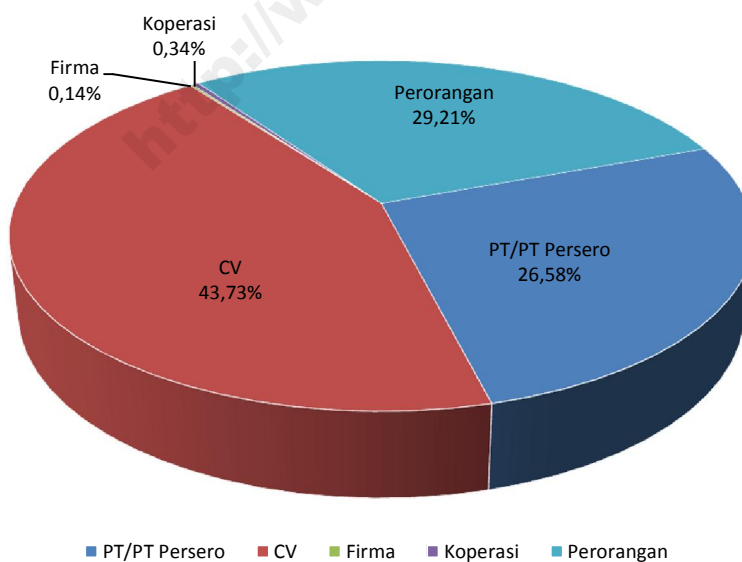

**KAB. KARIMUN**

**AGUNG PRIMA JAYA, PT**

Gred 5

 JL. AHMAD YANI RT. 03/RW. 06, KEC. MERAL, TANJUNG BALAI

**ARBICON,PT**

Gred 5

 JL. TELUK AIR NO. 17, TELUK AIR, KEC. KARIMUN, TANJUNG BALAI 29661

**CAHAYA PERKASA, PT**

Gred 5

 JL. CANGGAI PUTRI, KEC. MERAL, TANJUNG BALAI 29164

 0777-21616

 0777-21616

**KARIMUN BAHAGIA, PT**

Gred 5

 JL. PERTAMBANGAN DALAM, TEBING, KEC. TEBING, TANJUNG BALAI 29663

**KARIMUN MEGAH PERKASA, PT**

Gred 5

 JL. PENDIDIKAN RT. 02/RW. 02, TELUK AIR, KEC. KARIMUN, TANJUNG BALAI 29661

 HERMAN

**KARIMUN UTAMA, PT**

Gred 5

 JL. AHMAD YANI NO. 188, BARAN, KEC. MERAL, TANJUNG BALAI 29664

**KURNIA USAHA BARU,PT**

Gred 5

 JL. TANJUNG JUDAH, KEBAN, KEC. MORO, TANJUNG BALAI 29663

**MANDAILING TANJUNG PERKASA, PT**

Gred 5

 JL. JEND. AHMAD YANI NO. 31, TANJUNG BALAI KARIMUN, KEC. KARIMUN, TANJUNG BALAI 29661

**NUANSA MEGAH PERKASA, PT**

Gred 5

 JL. PERTAMBANGAN NO. 32, TEBING, KEC. TEBING, TANJUNG BALAI 29663

 0777-327237

 0777-327960

 NURUL HIZAM

**PAKU BANGUN JAYA, PT**

Gred 5

 JL. JEND. AHMAD YANI NO. 1, TANJUNG BATU KOTA, KEC. KUNDUR, TANJUNG BALAI 29662

**SERUMPUN TIGA, PT**

Gred 6

 JL. S. PARMAN NO. 18, TANJUNG BATU KOTA, KEC. KUNDUR, TANJUNG BALAI 29662

**TANJUNG RAMBUT JAYA, PT**

Gred 5

 - RT. 04/RW. 01, LUBUK SEMUT, KEC. KARIMUN, TANJUNG BALAI 29661

 0777-326725

**TIGA NAGA MAS, PT**

Gred 5

 JL. SEI LAKAM, TANJUNG BALAI KARIMUN, KEC. KARIMUN, TANJUNG BALAI 29661

 ARBAKYAH

**KAB. BINTAN**

**BARATA JAYA PERKASA, PT**

Gred 5

 NO. 29 RT. 01/RW. 01, BINTAN BUYU, KEC. TELUK BINTAN, BANDAR SERI BENTAN 29133

 BARATAJAYAPERKASA@YAHOO.CO.ID

 RAHIM AWANG

**BINTAN INTI SUKSES, PT**

Gred 5

 JL. BAREK MOTOR, KIJANG KOTA, KEC. BINTAN TIMUR, BANDAR SERI BENTAN 29151

**DAYANA PERSADA, PT**

Gred 5

 JL. INDUN SARI NO. 25 C, TANJUNG UBAN KOTA, KEC. BINTAN UTARA, BANDAR SERI BENTAN 29152

**DUTA MOENPRATAMA, PT**

Gred 5

 JL. HANG JEBAT LK. 8, KIJANG KOTA, KEC. BINTAN TIMUR, BANDAR SERI BENTAN 29151

**DYNASTY MARINE INTERNATIONAL, PT**

Gred 5

 KAVLING 20 KAV.SUNGAI LEKOP RT. 03/RW. 07, SUNGAI LEKOP, KEC. BINTAN TIMUR, BANDAR SERI BENTAN 29151

**HETO MARINDO UTAMA, PT**

Gred 5

 JL. TANJUNG UBAN KM. 62 EKANG LAUT RT. 03/RW. 02, TANJUNG UBAN KOTA, KEC. BINTAN UTARA, BANDAR SERI BENTAN 29152

**MARIANI BINANTARA, PT**

Gred 5

 JL. HANG TUAH NO. 15, TANJUNG UBAN KOTA, KEC. BINTAN UTARA, BANDAR SERI BENTAN 29152

**MELAYU SERANTAU, PT**

Gred 5

 JL. KP. JATI I, KIJANG KOTA, KEC. BINTAN TIMUR, BANDAR SERI BENTAN 29151

 ROHMAT NUR IMAN, BS

**METEOR BINTAN ABADI, PT**

Gred 5

 JL. TAMAN SARI KM. 5, TANJUNG UBAN KOTA, KEC. BINTAN UTARA, BANDAR SERI BENTAN 29152

**RAHARJO, PT**

Gred 5

 JL. TRIKORA KP. PISANG, KIJANG KOTA, KEC. BINTAN TIMUR, BANDAR SERI BENTAN 29151

 SYAHRUL MANDA

**RAMBAT UTAMA MANDIRI, PT**

Gred 5

 JL. TAMANSARI NO. 14 RT. 04/RW. 03, TANJUNG UBAN UTARA, KEC. BINTAN UTARA, BANDAR SERI BENTAN 29152

 0771-483319

 PT\_RAMBAT\_UTAMA\_MANDIRI@YAHOO.CO

**RIO CHANDRA, PT**

Gred 5

 KP. PASAR BERDIKARI, KIJANG KOTA, KEC. BINTAN TIMUR, BANDAR SERI BENTAN 29151

 0771-61567

**SEBERONG FATRA, PT**

Gred 5

 TOAPAYA ASRI KM. 27 RT. 01/RW. 01, TOAPAYA ASRI, KEC. TOAPAYA, BANDAR SERI BENTAN 29151

 HERMANTO

**SINDO UNTUNG PERKASA, PT**

Gred 5

 KP. SIDODADI UJUNG RT. 01/RW. 21, KIJANG KOTA, KEC. BINTAN TIMUR, BANDAR SERI BENTAN 29151

 0771-21033

 0771-21033

 PT\_SUP\_KEPRI@YAHOO.COM

**SUARMANAH MUDA SARANA, PT**

Gred 5

 JL. INDUN SURI, TANJUNG UBAN KOTA, KEC. BINTAN UTARA, BANDAR SERI BENTAN 29152

**SUMBER TENAGA BARU, PT**

Gred 5

 KP. SEI DATUK, KIJANG KOTA, KEC. BINTAN TIMUR, BANDAR SERI BENTAN 29151

**TRIALAM PENAGI, PT**

Gred 5

 JL. KP. PURWOSARI LK. XI, KIJANG KOTA, KEC. BINTAN TIMUR, BANDAR SERI BENTAN 29151

**TRIO PUTRA, PT**

Gred 5

 JL. KP. LEPUK, BATU LEPUK, KEC. TAMBELAN, BANDAR SERI BENTAN 29193

**TUAH TAMBELAN, PT**

Gred 5

 -, BATU LEPUK, KEC. TAMBELAN, BANDAR SERI BENTAN 29193

**KAB. NATUNA**

**AIR KIJANG, PT**

Gred 5

 JL. SOEKARNO HATTA NO. 2, RANAI, KEC. BUNGURAN TIMUR, RANAI 29783

**BUMI NATUNA PT**

Gred 5

 JL. DATUK KAYA WAN MOCH RASYID NO. 07 A RT. 01/RW. 02, RANAI, KEC. BUNGURAN TIMUR, RANAI 29783

**BUNGON WIDYA TAMA, PT**

Gred 5

 JL. ALI MURTOPO NO. 28, RANAI, KEC. BUNGURAN TIMUR, RANAI 29783

 SUDIRMAN

**CIPTA BUDI RAJA, PT**

Gred 5

 JL. SOEKARNO HATTA RT. 01/RW. 04, RANAI, KEC. BUNGURAN TIMUR, RANAI 29783

**ERA NATUNA MAS, PT**

Gred 5

 JL. KUSUMA BANGSA NO. 11, SEDANAU, KEC. BUNGURAN BARAT, RANAI 29782

**ERZA BAKTI BUNGURAN, PT**

Gred 5

 JL. PANCUR RT. 01/RW. 03, RANAI, KEC. BUNGURAN TIMUR, RANAI 29783

**JARUM MAS, PT**

Gred 5

 JL. SOEKARNO HATTA NO. 88, RANAI, KEC. BUNGURAN TIMUR, RANAI 29783

**KUDA SAKTI, PT**

Gred 5

 JL. IMAM HASANUDDIN, RANAI, KEC. BUNGURAN TIMUR, RANAI 29783

**LINTAS NATUNA, PT**

Gred 5

 JL. PRAMUKA NO. 15, RANAI, KEC. BUNGURAN TIMUR, RANAI 29783

**LINTAS NUSA PERSADA, PT**

Gred 5

 JL. GUSTI M. TAIB RT. 02/RW. 06, BANDARSYAH, KEC. BUNGURAN TIMUR, RANAI 29783

 AMRULLAH, SE

**NATUNA BROTHERS, PT**

Gred 5

 JL. DATUK KAYA WAN MOHD. BENTENG, RANAI, KEC. BUNGURAN TIMUR, RANAI 29783

**NATUNA JAYA PT**

Gred 6

 JL. WAN MOCH RASYID, RANAI, KEC. BUNGURAN TIMUR, RANAI 29783

 YUSEIPANDI

**NATUNA MANDIRI PERSADA, PT**

Gred 5

 JL. SOEKARNO HATTA NO. 180, RANAI, KEC. BUNGURAN TIMUR, RANAI 29783

**ORBIT PERKASA, PT**

Gred 5

 JL. ALI MURTOPO NO. 4, RANAI, KEC. BUNGURAN TIMUR, RANAI 29783

**PUTRA BUNGURAN, PT**

Gred 5

 JL. H. ADAM MALIK, RANAI, KEC. BUNGURAN TIMUR, RANAI 29783

**SEDUE INDAH, PT**

Gred 5

 -, RANAI, KEC. BUNGURAN TIMUR, RANAI 29783

**SINDU WIDYATAMA, PT**

Gred 5

 JL. JEND. SUDIRMAN NO. 36, RANAI, KEC. BUNGURAN TIMUR, RANAI 29783

**TELAGA TUJUH, PT**

Gred 5

 JL. JENDRAL SUDIRMAN NO. 11, SEDANAU, KEC. BUNGURAN BARAT, RANAI 29782

**TIGA PUTRI MANDIRI PERKASA, PT**

Gred 6

 JL. KUSUMA BANGSA NO. 11, SEDANAU, KEC. BUNGURAN BARAT, RANAI 29782

**KAB. LINGGA**

**PUTRA LINGGA, PT**

Gred 5

 JL. DATUK LAKSAMANA NO. 53, DAIK, KEC. LINGGA, DAIK LINGGA 29872

**KAB. KEPULAUAN ANAMBAS**

**ANDESTA, PT**

Gred 5

 JL. TANJUNG NO.6, TAREMPA, KEC. SIANTAN, SIANTAN 29791

**BLUE SUN, PT**

Gred 5

 JL. AHAMAD H. EJIS, LETUNG, KEC. JEMAJA, SIANTAN 29792

**DELIMA PERMAI, PT**

Gred 5

 JL. PEMUDA NO. 23, TAREMPA, KEC. SIANTAN, SIANTAN 29791

**HANGGA PERKASA, PT**

Gred 5

 JL. AHMAD H. ELIS, LETUNG, KEC. JEMAJA, SIANTAN 29792

**HARAPAN PUTRA ANAMBAS, PT**

Gred 5

 JL. ACHMAD H. EJIS RT. 02/RW. 01, LETUNG, KEC. JEMAJA, SIANTAN 29792

**KARYA NATUNA BINTAN, PT**

Gred 5

 JL. KARANG KASMI, SIANTAN

**MUTIARA ANAMBAS, PT**

Gred 5

 JL. PATIMURA NO. 1, TAREMPA, KEC. SIANTAN, SIANTAN 29791

**NATUNA INTAN, PT**

Gred 5

 JL. MAWAR PRAPATAN NO. 17 RT. 02/RW. 01, PAYALAMAN, KEC. PALMATAK, SIANTAN 29783

 YUSLI YUSUF

**KOTA B A T A M**

**ACCERRINDO PERDANA, PT**

Gred 5

 KOMP RUKO FANINDO BLOK P NO. 9, TANJUNG UNCANG, KEC. BATU AJI, BATAM 29424

**ACTIVE MARINE INDONESIA, PT**

Gred 5

 JL. BRIGJEN KATAMSO KM. 19, TANJUNG UNCANG, KEC. BATU AJI, BATAM 29424

 0778-7054336

**ADI BATAMA PERKASA, PT**

Gred 5

 JL. PELABUHAN LAMA, KABIL, KEC. NONGSA, BATAM 29467

**ADSA MITRA PRIMA, PT**

Gred 5

 JL. BUNGA RAYA KOMP. RUKO WISMA PRIMA NO. 04, SUNGAI PANAS, KEC. BATAM KOTA, BATAM 29433

**AGUNG JAYA PERMATA ABADI, PT**

Gred 5

 PERKANTORAN TAMAN KURNIA DJAYA B-9, BELIAN, KEC. BATAM KOTA, BATAM 29464

 0778-7485773

 0778-7485773

 AGUNGJAYA.PRATAMA@YAHOO.CO.ID

 ALI UMAR

**ALFA GLOBAL COMPANY, PT**

Gred 5

 KOMP. RUKO WISMA PRIMA NO. 4 SEI BALOI, SUNGAI PANAS, KEC. BATAM KOTA, BATAM 29433

**ALIEF PRATAMA MULIA, PT**

Gred 5

 RUKO TIBAN MAS ASRI BLOK D LT 2 NO. 11, TIBAN INDAH, KEC. SEKUPANG, BATAM 29426

 0778-322621

 M. DJAMAL

**ALIRMA SARANA MAJU, PT**

Gred 6

 JL. SUPRAPTO NO. 2 KOMP. RUKO PEMDA II BLOK A, BULIANG, KEC. BATU AJI, BATAM 29438

 0778-363600

**ALUCRAFT MARINDO, PT**

Gred 5

 KOMP. REGENCY PARK BLOK III NO. 36, KAMPUNG PELITA, KEC. LUBUK BAJA, BATAM 29443





**PROVINSI : KEPULAUAN RIAU**

**ANEKA JASA INDAH, PT**

Gred 5

 JL. PELITA V NO. 1, KAMPUNG PELITA, KEC. LUBUK BAJA, BATAM 29443

 0778-451526

 0778-451526

 SUTIWO

**ANEKA PRATAMA, PT**

Gred 5

 JL. ANGREK NO.2 P. SAMBU, TANJUNG SARI, KEC. BELAKANG PADANG, BATAM 29416

 0778-7020593

**ANGGREK LESTARI SEJATI, PT**

Gred 5

 KOMP. RUKO SQUARE BLOK B NO. 15, SUNGAI JODOH, KEC. BATU AMPAR, BATAM 29453

**ANGKASA ENGINEERS INDONESIA, PT**

Gred 5

 FIRST CITY COMPLEX 2 # 01-04, TELUK TERING, KEC. BATAM KOTA, BATAM 29461

**ANNAWA MARINE ENGINEERING, PT**

Gred 5

 KAWASAN INDUSTRIAL PARK II BLOK D NO. 40, TANJUNG UNCANG, KEC. BATU AJI, BATAM 29424

 0778-391569

**ANUGERAH RIAU PERKASA, PT**

Gred 5

 JL. FOCKER BLOK C5 NO. 68 TIBAN 2, TIBAN INDAH, KEC. SEKUPANG, BATAM 29426

 0778-326286

**APPALINDO PRATAMA, PT**

Gred 5

 KOMP. BINTANG RAYA BLOK B NO. 16, TELUK TERING, KEC. BATAM KOTA, BATAM 29461

 0778-7483419

 0778-7483406

 APPALINDO@YAHOO.COM

**ARENA BATAM NUSA PERSADA, PT**

Gred 5

 JL. RAJA ALI HAJI, KOMP. JODOH SQUARE BLOK E NO. 63, SUNGAI JODOH, KEC. BATU AMPAR, BATAM 29453

 0778-424730

 0778-452687

**ARYA SOLUSINDO, PT**

Gred 5

 KOMP. GREENLAND HAUSING BLOK E2 NO. 2, TELUK TERING, KEC. BATAM KOTA, BATAM 29461

**AULIA ARRAHMAN, PT**

Gred 5

 KOMP. RUKO WAHENG BLK A NO. 11, BUKIT TEMPAYAN, KEC. BATU AJI, BATAM 29438

**BAHTERA SENTOSA SEJATI, PT**

Gred 5

 KOMP. TANJUNG PANTUN BLOK K/10, SUNGAI JODOH, KEC. BATU AMPAR, BATAM 29453

**BAMA BINA ELEKTRIKA, PT**

Gred 5

 KOMP. PALM HILL BLOK D NO. 18 BUKIT SENYUM NAGOYA, TANJUNG SENGKUANG, KEC. BATU AMPAR, BATAM 29451

 0778-421764

**BANGUN ARSIKON BATINDO, PT**

Gred 5

 KOMP. CITRA INDAH BLOK A3 NO. 1-2, TELUK TERING, KEC. BATAM KOTA, BATAM 29461

 0778-467266

 MARKETING@ARSIKON.COM

**BANGUN GEMILANG USAHA, PT**

Gred 5

 KOMP MAHKOTA RAYA, TELUK TERING, KEC. BATAM KOTA, BATAM 29461

 0778-7483169

**BANGUN KARYASINDO UTAMA, PT**

Gred 5

 KOMP. CENTURY PARK BLOK F NO. 11, TELUK TERING, KEC. BATAM KOTA, BATAM 29461

**BANGUN MELAYU PERSADA, PT**

Gred 5

 KOMP. CITRA BATAM BLOK. C/177 BATAM CENTRE, TELUK TERING, KEC. BATAM KOTA, BATAM 29461

**BANGUN MELAYU SEJAHTERA, PT**

Gred 5

 PERUM TAMAN MARCHELIA BLOK C/86, TAMAN BALOI, KEC. BATAM KOTA, BATAM 29432

**BARELANG KONSTRUKSI, PT**

Gred 5

 KDA JUNCTION BLOK E - 11, BELIAN, KEC. BATAM KOTA, BATAM 29464

 0778-471488

 0778-471588

 IR. BARINGIN TAMPUBOLON

**BATAM JAYA PERSADA, PT**

Gred 5

 KOMP.PERUM.CITRA INDAH BLOK C2 NO. 23, TELUK TERING, KEC. BATAM KOTA, BATAM 29461

**BATAM KARYA MANDIRI, PT**

Gred 5

 KOMP. RUKO BINTANG RAYA BLOK C NO. 18, SADAI, KEC. BENGKONG, BATAM 29432

 0778-7483412

**BATAM KARYA PRIMA, PT**

Gred 5

 JL. BUNGA RAYA KOMP. RUKO WISMA PRIMA NO. 04, SUNGAI PANAS, KEC. BATAM KOTA, BATAM 29433

**BATAM LINTAS KARYA, PT**

Gred 5

 KOMP. RUKO ORCHID POINT BLOK A NO. 3A, SUNGAI PANAS, KEC. BATAM KOTA, BATAM 29433

**BATAM MAJU NUSANTARA JAYA, PT**

Gred 5

 KOMP. RUKO LAKOTA BLOK B NO. 01-02 BATAM CENTRE, BALOI PERMAI, KEC. BATAM KOTA, BATAM 29431

 0778-55333

 BATAM.MAJU@YAHOO.COM

 TEGUH SUBONO

**BATAM MITRA KREASI, PT**

Gred 5

 KOMP PERUM TAMAN BUANA INDAH, SUNGAI PANAS, KEC. BATAM KOTA, BATAM 29433

**BATAM PERMAI MANDIRI, PT**

Gred 5

 KAWASAN INDUSTRI PANBIL SEKTOR I BLOK D/128, MUKA KUNING, KEC. SEI BEDUK, BATAM 29433

 0778-393561

 MARINGAN POHAN

**BATAM TRI SAKTI, PT**

Gred 5

 KOMP. DRAGON INDUSTRIAL PARK BLOK A NO. 1-2, KABIL, KEC. NONGSA, BATAM 29467

 0778-310089

**BATAMA HIZKIA, PT**

Gred 5

 JL. FLAMBOYAN NO. 1 B BLOK VI NAGOYA, LUBUK BAJA KOTA, KEC. LUBUK BAJA, BATAM 29444

**BATAMINDO WIJAYA, PT**

Gred 5

 KOMP TG. PANTUN BLOK P6, SUNGAI JODOH, KEC. BATU AMPAR, BATAM 29453

**BATARA ANDALAN RIAU, PT**

Gred 5

 MKI BLOK X NO. 01, TIBAN LAMA, KEC. SEKUPANG, BATAM 29425

**BATU PUTIH SAKTI, PT**

Gred 5

 TAMAN BUKIT GOLF BLK B II NO. 20, BATU BESAR, KEC. NONGSA, BATAM 29466

 0778-429496

 0778-429392

**BATURA PUTERA MANDIRI, PT**

Gred 5

 KOMP. LUCKY VIEM NO. 17, TANJUNG RIAU, KEC. SEKUPANG, BATAM 29425

**BCM INDONESIA, PT**

Gred 5

 KOMP. RUKO SENTOSA PERDANA BLOK CC NO. 8, KIBING, KEC. BATU AJI, BATAM 29422

 0778-460453

**PROVINSI : KEPULAUAN RIAU**

**BEGAWAN ADIKARA SEMESTA, PT**

Gred 5

 KOMP. CENTRA VIEW BLOK F NO. 76, SADAI, KEC. BENGKONG, BATAM 29432

**BELANTARA KARYATAMA, PT**

Gred 5

 KOMP. TAMAN SERUNI INDAH BLK H NO. 17, SUNGAI PANAS, KEC. BATAM KOTA, BATAM 29433

 0778-461949

 HADI SANTOSA

**BENTHARI SIRULO, PT**

Gred 5

 KOMP. PERTOKOAN SERUNI BLOK A NO. 20, SUNGAI PANAS, KEC. BATAM KOTA, BATAM 29462

 0778-452463

 0778-430404

**BENUA INTI GEMILANG, PT**

Gred 5

 KOMP. TAMAN MARCHELIA BLOK B/211, TAMAN BALOI, KEC. BATAM KOTA, BATAM 29432

**BERKAT PERDANA, PT**

Gred 5

 KOMP. BATAMAS BUSINESS CENTRE BLOK I NO. 10-11, TELUK TERING, KEC. BATAM KOTA, BATAM 29461

**BHARATA MITRA PRATAMA, PT**

Gred 5

 KOMP. TRINUSA BLOK A NO. 15, TELUK TERING, KEC. BATAM KOTA, BATAM 29461

 0778-477593

 0778-477593

 BHARATAMITRA@YAHOO.COM

**BINA BUANA SENTOSA, PT**

Gred 5

 KOMP. TAMAN BUKIT GOLF BLOK D I NO. 33, SUNGAI PANAS, KEC. BATAM KOTA, BATAM 29433

 0778-427638

 0778-427687

 BBS\_BUANA@YAHOO.COM

**BINA MITRA USAHA DINAMIS, PT**

Gred 5

 KOMP. RUKO NAGOYA POINT BLOK. E. NO. 05, LUBUK BAJA KOTA, KEC. LUBUK BAJA, BATAM 29444

**BINANUANS BARATARA, PT**

Gred 5

 KAWASAN INDUSTRI SEKUPANG KAV. 34, TANJUNG RIAU, KEC. SEKUPANG, BATAM 29425

 0778-323507

**BONE MITRA ABADI, PT**

Gred 6

 JL. RADEN PATAH 70 NAGOYA, LUBUK BAJA KOTA, KEC. LUBUK BAJA, BATAM 29444

**BOON HWA BATAM, PT**

Gred 5

 INTI BATAM BLOK K NO. 1-2, SUNGAI PANAS, KEC. BATAM KOTA, BATAM 29433

**BRAVO ENGINEERING BATAM, PT**

Gred 5

 PURI 2000 BLOK D NO. 1A, TELUK TERING, KEC. BATAM KOTA, BATAM 29432

 0778-7482055

 0778-7482033

 ELI@BRAVOENGINEERINGBATAM.COM

 ELI

**BROTHERS FOREVER, PT**

Gred 5

 JL. PEMBANGUNAN BLOK VI PENUIN, BATU SELICIN, KEC. LUBUK BAJA, BATAM 29441

**BUANA JAYA TECHNINDO, PT**

Gred 5

 KOMP. RUKO BANDAR MAS BLOK G NO. 3A, SUNGAI PANAS, KEC. BATAM KOTA, BATAM 29433

 0778-473284

**BUDI UTOMO KARYA, PT**

Gred 5

 KOMP. PERKANTORAN TAMAN KURNIA DJAJA BLOK B NO. 9, BELIAN, KEC. BATAM KOTA, BATAM 29464

 0778-7485772

 0778-7485772

 BUDIUTOMO.KARYA@YAHOO.COM

 BENY JAYADI PUTRA

**BUMI BATAM MEMBANGUN, PT**

Gred 5

 NAGOYA GARDEN BLOK F NO. 52, KAMPUNG SERAYA, KEC. BATU AMPAR, BATAM 29454

 DJOHAR ARIEF

**CAHAYA INDAH SEJAHTERA, PT**

Gred 5

 KOMPLEK BATAM PLAZA BLOK A NO. 01, LUBUK BAJA KOTA, KEC. LUBUK BAJA, BATAM 29444

 0778-462356

**CAHAYA INTAN BATAM, PT**

Gred 5

 TAMAN BATU AJI INDAH BLOK II NO. 17 A, TANJUNG UNCANG, KEC. BATU AJI, BATAM 29424

**CAHAYA MAJU ABADI, PT**

Gred 5

 CENTRA MELATI BLOK C1 NO. 1, BELIAN, KEC. BATAM KOTA, BATAM 29464

 0778-7485044

**CAHAYA MUTIARA BATAM, PT**

Gred 5

 KOMP. TANAH MAS BLOK C NO. 2 LT. 3, SUNGAI PANAS, KEC. BATAM KOTA, BATAM 29433

**CAKRA DINAMIKA PERSADA, PT**

Gred 5

 KOMP. ERA CENTURY PARK BLOK F NO. 12, SADAI, KEC. BENGKONG, BATAM 29432

**CARAKA HASRAT OPTIMAL WICAKSANA, PT**

Gred 5

 KOMP. PERUM CENTRE PARK BLOK B/11, TANJUNG UNCANG, KEC. BATU AJI, BATAM 29424

**CATUR PRIMA, PT**

Gred 5

 KOMPLEK TIBAN III BLOK A NO. 61, PATAM LESTARI, KEC. SEKUPANG, BATAM 29427

**CATURARYA LAUTAN LINGGA, PT**

Gred 5

 KOMP. PERTOKOAN ANGGREK MAS BLOK K NO. 03, TAMAN BALOI, KEC. BATAM KOTA, BATAM 29432

**CENTRAL CREATIVE, PT**

Gred 5

 JL. ENGU PUTRI TUNAS INDUSTRIAL ESTATE BLOK 4 K, BELIAN, KEC. BATAM KOTA, BATAM 29432

 0778-471107

 0778-471109

 SALES@PTCENTRALCREATIVE.COM

 LISMONO LOY

**CHIKIZA INDONESIA, PT**

Gred 5

 GRITYA KDA, JL. NURI I NO. 18, BELIAN, KEC. BATAM KOTA, BATAM 29464

 0778-7486149

 PTCHIKIZA@GMAIL.COM

 FITRI ROCHYATUN

**CIPTA CAKRAWALA TEKNIK, PT**

Gred 6

 JL. RUKO GREEN LAND BLOK F2 NO. 07, TELUK TERING, KEC. BATAM KOTA, BATAM 29432

 0778-460920

 IR\_H\_SUPARMAN@YAHOO.CO.ID

 IR. H. SUPARMAN

**CIPTA HARAPAN JAYA SEJATI, PT**

Gred 5

 KOMP. RUKO TIBAN GARDEN BLOK M C NO. 23, TIBAN LAMA, KEC. SEKUPANG, BATAM 29425

**CIPTA INDAH SEJAHTERA, PT**

Gred 5

 PERUM. PUSKOPKAR BLOK C7 NO. 19, TIBAN LAMA, KEC. SEKUPANG, BATAM 29425

**CIPTA KARSA PRATAMA, PT**

Gred 5

 RUKO LANTAI DASAR NAGOYA GARDEN BLOK F NO. 10, KAMPUNG SERAYA, KEC. BATU AMPAR, BATAM 29454

**PROVINSI : KEPULAUAN RIAU**

**CIPTA KASIH MULIA, PT**

Gred 5

 JL. RUKO TRINUSA JAYA A-5, TELUK TERING, KEC. BATAM KOTA, BATAM 29461

 0778-468200

 0778-468201

 DAMAYANTI. H

**CITRA ADI SURYA, PT**

Gred 5

 JL. BRIGJEN KATAMSO KM. 20, TANJUNG UNCANG, KEC. BATU AJI, BATAM 29424

**CITRA BATAM JAYA, PT**

Gred 5

 KOMP. MARINA PARK BLOK B NO. 8, BATU SELICIN, KEC. LUBUK BAJA, BATAM 29441

**CITRA BATAM PONDASI, PT**

Gred 5

 KOMP. BUMI SARANA BLOK Z V 6, SUNGAI JODOH, KEC. BATU AMPAR, BATAM 29453

 0778-450575

**CITRA JAYA KONINDO, PT**

Gred 5

 KOMP RUKO GOLDEN GATE BLOK G NO. 05, BATU SELICIN, KEC. LUBUK BAJA, BATAM 29441

 0778-7340068

 0778-423780

 CHANDRA

**CITRA KANAZEA JAYA, PT**

Gred 5

 KOMP RUKO PERUMNAS FANINDO BLOK Q NO. 12, TANJUNG UNCANG, KEC. BATU AJI, BATAM 29424

**CITRA LUNA PERSADA, PT**

Gred 5

 KOMP. PASAR TIBAN SELATAN BLOK S3 NO. 09, TIBAN BARU, KEC. SEKUPANG, BATAM 29426

**COMET BANGUN BERSAMA, PT**

Gred 5

 KOMP. PERTOKOAN AKU TAHU BLOK A2 NO. 10, SUNGAI PANAS, KEC. BATAM KOTA, BATAM 29433

**DAHLIA ORIENTAL, PT**

Gred 5

 KOMP. NAGOYA GARDEN II BLOK F NO. 3, LUBUK BAJA KOTA, KEC. LUBUK BAJA, BATAM 29444

**DARMABAKTI TUNGGAL, PT**

Gred 5

 KOMP. RUKO BALOI POINT BLOK D/35, TAMAN BALOI, KEC. BATAM KOTA, BATAM 29432

**DAYA BANGUN BUMI SEJATI, PT**

Gred 5

 KOMP. ORCHID POINT BLK B NO. 31, SUNGAI JODOH, KEC. BATU AMPAR, BATAM 29453

**DAYA SAPUTRA INDONESIA, PT**

Gred 5

 PERUM BUANA RAYA CLUSTER BOEENVILLE NO.28, SUNGAI LANGKAI, KEC. SAGULUNG, BATAM 29439

**DAYA UNGGUL DINAMIKA, PT**

Gred 5

 KOMP WIJAYA KUSUMA BLOK D. 5 LT. II, LUBUK BAJA KOTA, KEC. LUBUK BAJA, BATAM 29444

**DECORAMA FURNISHING, PT**

Gred 5

 RUKO WAHENG CENTRE BLOK B NO.12, TANJUNG UNCANG, KEC. BATU AJI, BATAM 29424

**DELIMA INDAH GEMILANG, PT**

Gred 5

 KOMP. NAGOYA GARDEN BLOK E/21, LUBUK BAJA KOTA, KEC. LUBUK BAJA, BATAM 29444

**DELTA CENDANA LESTARI, PT**

Gred 5

 KOMP. RUKO PENUIN CENTRE BLOK Y NO. 7, BATU SELICIN, KEC. LUBUK BAJA, BATAM 29441

**DEPYTA SUKSES PRATAMA, PT**

Gred 5

 KOMP. PERMATA REGENCY BLK CC NO. 7, BALOI INDAH, KEC. LUBUK BAJA, BATAM 29432

 0778-454244

 0778-454244

 ENDANG SRIWAHYUNIDIR

**DEVA KARYA, PT**

Gred 5

 KOMPLEK PERUM TIBAN PALM BLOK A1 NO. 4, TIBAN BARU, KEC. SEKUPANG, BATAM 29426

 IRWAN CHARN

**DIWISYS INDONESIA, PT**

Gred 5

 RUKO ISTANA BATU AJI NO. 06 LT. 2, BUKIT TEMPAYAN, KEC. BATU AJI, BATAM 29438

**DUA ANGGREK PERMAI, PT**

Gred 5

 KOMP. RUKO CENTRE VIEW NO. 04, TELUK TERING, KEC. BATAM KOTA, BATAM 29461

**DUTA KARYA BATAM, PT**

Gred 5

 KOMP GRAHA MAS BLOK J/15, TANJUNG RIAU, KEC. SEKUPANG, BATAM 29425

**DWI IN KARSA, PT**

Gred 5

 KOMP. NAGOYA GARDEN BLOK E / 4 LT. II NAGOYA, LUBUK BAJA KOTA, KEC. LUBUK BAJA, BATAM 29444

 R.F. IRVAN

**DWI PUTRA ANJAYA, PT**

Gred 5

 KOMP. MAHKOTA RAYA BLOK C NO. 3A-5, TELUK TERING, KEC. BATAM KOTA, BATAM 29461

**DYNASTY MARINE INTERNATIONAL, PT**

Gred 5

 NAGOYO CENTER BLOK A NO.3, SUNGAI LEKOP, KEC. SAGULUNG, BATAM 29439

 0778-220019

 ALONG

**EASTERN ASIA ENGINEERING, PT**

Gred 5

 PERTOKOAN PANTAI PERMATA BLOK B NO. 15, TANJUNG UMA, KEC. LUBUK BAJA, BATAM 29445

**ECHO GEMILANG ABADI, PT**

Gred 5

 KOMP. SAKURA PERMAI BLOK B/8, KAMPUNG SERAYA, KEC. BATU AMPAR, BATAM 29454

**EFATA ABADI JAYA, PT**

Gred 5

 JL. TENGGU UMAR NO. 75, LUBUK BAJA KOTA, KEC. LUBUK BAJA, BATAM 29444

**EKA CIPTA PERKASA, PT**

Gred 5

 PANTAI PERMATA BLOK A NO. 05, TANJUNG UMA, KEC. LUBUK BAJA, BATAM 29445

 0778-7437030

 WIDARTO

**EKA MITRA, PT**

Gred 5

 JL. MERDEKA PELANTAR V NO. 12, TANJUNG SARI, KEC. BELAKANG PADANG, BATAM 29416

 0778-312154

**EKA SUPRA PERKASA, PT**

Gred 5

 KOMP. TANJUNG PANTUN BLOK P NO. 6, SUNGAI JODOH, KEC. BATU AMPAR, BATAM 29453

**EKARADA KARYA BUDAYA, PT**

Gred 5

 KOMP. MAHKOTA RAYA BLOK B NO. 01, TELUK TERING, KEC. BATAM KOTA, BATAM 29433

 0778-7483008

 0778-7483009

 MAN

**EKASINDO MARINE INDONESIA, PT**

Gred 5

 KOMP INTI BATAM BUSINESS & INDUSTRIAL PARK BLOK. D NO. 01, SUNGAI PANAS, KEC. BATAM KOTA, BATAM 29433

**ELFA JAYA, PT**

Gred 5

 JL. IMAM BONJOL NO. 02 NAGOYA, LUBUK BAJA KOTA, KEC. LUBUK BAJA, BATAM 29444

**PROVINSI : KEPULAUAN RIAU**

**EMILIAN MANDIRI BATAM, PT**

Gred 5

 PUSKOPKAR BLOK C1 NO. 26, TIBAN LAMA, KEC. SEKUPANG, BATAM 29425

**EMY DWI BROTHER, PT**

Gred 5

 PERUMAHAN TAMAN JASINTA BLOK H/19, KABIL, KEC. NONGSA, BATAM 29467

 IR. RATNAYANTY

**ENERGI CIPTA PERSADA, PT**

Gred 5

 KOMP PARADISE CENTRE BLOK C NO. 8-9, BELIAN, KEC. BATAM KOTA, BATAM 29464

**ESARINDO JAYA WISESA, PT**

Gred 5

 JL. BENGKONG KOLAM BLOK 4A NO. 3, SADAI, KEC. BENGKONG, BATAM 29432

**ET & T PERKASA, PT**

Gred 5

 JL. CENDRAWASIH NO. 169 BALOI BLOK IV, BATU SELICIN, KEC. LUBUK BAJA, BATAM 29441

**ETHAN JAYA PRATAMA, PT**

Gred 5

 KOMP. MITRA RAYA BLOK H1 NO. 30, SUNGAI PANAS, KEC. BATAM KOTA, BATAM 29433

 0778-5119792

 SULIYANTO

**EVIRA BATAM JAYA, PT**

Gred 5

 KOMP. PERUM GRAHA LEGENDA MALAKA BLOK E1 NO.23, BALOI PERMAI, KEC. BATAM KOTA, BATAM 29431

**EXAUDI MITRA KARYA, PT**

Gred 5

 KOMP FIRS CITY BLOK 2 # B2 NO. 04, TELUK TERING, KEC. BATAM KOTA, BATAM 29461

**EXPERT ENGINEERING, PT**

Gred 5

 KOMPLEK LAKOTA BLOK A NO.6-7, BATAM CENTRE, KEC. BATAM KOTA, BATAM 29461

 0778-8098180

 0778-0778-8098179

**FAJAR SUPERINDO, PT**

Gred 5

 KOMP. NAGOYA GARDEN II BLOK D NO. 06, LUBUK BAJA KOTA, KEC. LUBUK BAJA, BATAM 29444

**FANINDO CIPTA PROPERTINDO, PT**

Gred 5

 KOMP BATAM CENTRE SQUARE BLOK C NO. 01, TELUK TERING, KEC. BATAM KOTA, BATAM 29461

 0778-465222

 0778-464848

**FEDO MITRA LESTARI, PT**

Gred 5

 KOMP. REZEKI GRAHA MAS BLK G NO. 9, LUBUK BAJA KOTA, KEC. LUBUK BAJA, BATAM 29444

 0778-472072

 0778-472071

**FLOPEN SEJAHTERA PT**

Gred 5

 KOMP. ANUGRAH BLOK B2 NO. 07, SADAI, KEC. BENGKONG, BATAM 29432

 0778-7483092

 0778-7483092

**FLORA ASRI BANGUN NUSA, PT**

Gred 5

 JL. PRAMBANAN NO. 19, SUNGAI JODOH, KEC. BATU AMPAR, BATAM 29453

**GALATIA DAMAI SEJAHTERA, PT**

Gred 5

 KOMP. PENJIN CENTRE BLOK G NO. 5, BATU SELICIN, KEC. LUBUK BAJA, BATAM 29441

 ALING

**GAPURA INDOPARAMULA, PT**

Gred 5

 JL. SIMPANG DAM KOMP. OTORITA BATAM NO. 289, MUKA KUNING, KEC. SEI BEDUK, BATAM 29432

 0778-371354

 0778-371353

 GIPBTMD@YAHOO.COM

**GARDEN MUREN PUSATA, PT**

Gred 5

 KOMP. GRAND CALIFORNIA BLOK B2 NO. 10, SUNGAI PANAS, KEC. BATAM KOTA, BATAM 29433

 0778-474300

 0778-474444

 RICHARD PASARIBU

**GERBANG SAMUDRA INDONESIA, PT**

Gred 5

 JL. BRIGJEND KATAMSO KM. 6, TANJUNG UNCANG, KEC. BATU AJI, BATAM 29424

 0778-391754

**GERBANG SUKSES KARYA, PT**

Gred 5

 JL. PELITA I NO. 25, KAMPUNG PELITA, KEC. LUBUK BAJA, BATAM 29443

 0778-458704

 0778-458704

 INDRATMO

**GLOBALINDO ADIDAYA, PT**

Gred 5

 JL. BRIGJEN KATAMSO KM. 6, TANJUNG UNCANG, KEC. BATU AJI, BATAM 29424

**GOLDEN NUSA PERSADA, PT**

Gred 5

 SOHO TROPICANA RESIDENCE BLOK A NO. 1-3 PASIR PUTIH, SADAI, KEC. BENGKONG, BATAM 29432

**GOLDEN PERDANA UTAMA, PT**

Gred 5

 KOMP. RUKO JODOH CENTRE BLOK B / 04, SUNGAI JODOH, KEC. BATU AMPAR, BATAM 29453

**GRAHA CIPTA MULIA, PT**

Gred 5

 JL. DIPONEGORO DALAM RUKO PERMATA PURI A/I, SAGULUNG KOTA, KEC. SAGULUNG, BATAM 29439

 TIKA

**GRAHA HARMONI, PT**

Gred 5

 RUKO WINDSOR CENTRAL BLOK B NO. 06, LUBUK BAJA KOTA, KEC. LUBUK BAJA, BATAM 29444

 HARIANTO

**GRAHA TIARA CIPTA, PT**

Gred 5

 RUKO KINTAMANI BLOK D NO. 12 A, TELUK TERING, KEC. BATAM KOTA, BATAM 29461

 0778-7483104

 GRAHA\_TIARA@YAHOO.COM

**GROWA INDONESIA, PT**

Gred 5

 GRIYA MAS BLOK C NO. 3 A, SUNGAI PANAS, KEC. BATAM KOTA, BATAM 29433

 0778-473047

**GUNA KARYA TEKNIK, PT**

Gred 5

 PERUM BATU AJI PERMAI BLOK J NO. 08, SAGULUNG KOTA, KEC. SAGULUNG, BATAM 29422

**HADI LESTARI, PT**

Gred 5

 JL. PRAMBANAN NO. 19, SUNGAI JODOH, KEC. BATU AMPAR, BATAM 29453

**HADRON METAL INDONESIA, PT**

Gred 5

 KOMP. PUTRA MANDIRI BLOK II NO. 711 C, SUNGAI PANAS, KEC. BATAM KOTA, BATAM 29433

**HANDAL PRIMA ABADI, PT**

Gred 5

 KOMP. RUKO PASAR ANGKASA BLOK R NO. 2, LUBUK BAJA KOTA, KEC. LUBUK BAJA, BATAM 29444

**HANDIKA JAYA, PT**

Gred 5

 TIBAN SELATAN BLK S1 NO. 01, TIBAN LAMA, KEC. SEKUPANG, BATAM 29425

 0778-7041221

 0778-327921

 MUTAROM

**HANGCIPTA MEGAPRIMA, PT**

Gred 5

 KOMP. RUKO TEMBESI CENTRE BLOK A4 NO. 11, TEMBESI, KEC. SAGULUNG, BATAM 29439

**HANSA ENGINEERING INDONESIA, PT**

Gred 5

 JL. BRIGEN KATAMSO KM. 19 KAWASAN INDUSTRI, TANJUNG UNCANG, KEC. BATU AJI, BATAM 29424

**HARAPAN JAYA SENTOSA, PT**

Gred 5

 JL. JEND. AHMAD YANI PANBIL PLAZA LT. IV, MUKA KUNING, KEC. SEI BEDUK, BATAM 29433

 0778-371201

 0778-371204

 SALES@HARAPANCONS.COM

**HASKON CITRA PERDANA, PT**

Gred 5

 JL. HANG KASTURI KM. 4, BATU BESAR, KEC. NONGSA, BATAM 29466

**HAZIQA MADONESIA JAYA, PT**

Gred 5

 NAGOYA GARDEN, KAMPUNG SERAYA, KEC. BATU AMPAR, BATAM 29454

**HEADWIND INDONESIA, PT**

Gred 5

 RUKO GRAND LANDB BLOK O NO. 06, TELUK TERING, KEC. BATAM KOTA, BATAM 29461

**HERAFIKA, PT**

Gred 5

 KOMP. PERTOKOAN MITRA RAYA BLOK C NO. 3A, SUNGAI PANAS, KEC. BATAM KOTA, BATAM 29433

 PT.HERAFIKA@YAHOO.COM

**HERCULES FONDASI, PT**

Gred 5

 KOMP BUMI SARANA BLOK Z NO. 09, LUBUK BAJA KOTA, KEC. LUBUK BAJA, BATAM 29444

 0778-451113

 0778-451144

**HERINDO PRIMA ABADI, PT**

Gred 5

 KOMP. NAGOYA NEWTWONT BLOK A NO. 4, LUBUK BAJA KOTA, KEC. LUBUK BAJA, BATAM 29444

**HOKUSHIN INDONESIA, PT**

Gred 5

 KAWASAN INDUSTRI TUNAS BLOK 4 B, BELIAN, KEC. BATAM KOTA, BATAM 29464

 0778-471991

 0778-471990

 IRENE@HOKUSHIN-INDONESIA.COM

 WINAYANI

**HOSANA ALAM SEMESTA, PT**

Gred 5

 KOMP BATAM CENTRE SQUARE BLOK C NO. 01, TELUK TERING, KEC. BATAM KOTA, BATAM 29461

**HOSEA INDONESIA, PT**

Gred 5

 KOMP BATAM CENTRE SQUARE BLOK C NO. 01, TELUK TERING, KEC. BATAM KOTA, BATAM 29461

**HUMBANG UTAMA BERSATU, PT**

Gred 5

 JL. RE. MARTHADINATA KOMP. HARAPAN BISNIS BLOK A NO. 7, TELUK TERING, KEC. BATAM KOTA, BATAM 29461

**IFA CAHAYA PESISIR, PT**

Gred 5

 PERUM GRIYA PERMAI BLOK RR NO. 10, TEMBESI, KEC. SAGULUNG, BATAM 29439

**INDIGO KARYA MANDIRI, PT**

Gred 5

 KOMP. RAFLESIA BUSINESS CENTER BLOK F NO. 04, TELUK TERING, KEC. BATAM KOTA, BATAM 29461

 0778-472727

**INDO MEGA SENTOSA PT**

Gred 5

 JL. KOMP NAGOYA PRINT BLOK H/I, LUBUK BAJA KOTA, KEC. LUBUK BAJA, BATAM 29444

 AKUI

**INDO RAYA PERKASA, PT**

Gred 5

 KOMP. GUDANG 1 BLOK B NO. 08, MUKA KUNING, KEC. SEI BEDUK, BATAM 29433

**INDO SARI BUMI, PT**

Gred 5

 ORCHID PARK C1 / 90 BATAM CENTRE, TELUK TERING, KEC. BATAM KOTA, BATAM 29461

**INDOLOKA, PT**

Gred 5

 JL. MERDEKA NO. 48 RT. 05/RW. 07, TANJUNG SARI, KEC. BELAKANG PADANG, BATAM 29416

 0778-312062

**INTAN BERLIAN SEMESTA, PT**

Gred 5

 KOMP. MARITIM SQUARE BLOK D/9, SUNGAI JODOH, KEC. BATU AMPAR, BATAM 29453

**INTERLOCK KARYA BERJAYA, PT**

Gred 5

 TWON HOUSE PERMATA REGENCY BLOK GG NO. 5, BALOI INDAH, KEC. LUBUK BAJA, BATAM 29432

 0778-7436679

 0778-7436679

 TONNY

**INTI MITRA MANDIRI, PT**

Gred 5

 KOMPLEK ROMA SUMATRA A/10, SUNGAI JODOH, KEC. BATU AMPAR, BATAM 29453

**JABA PRATAMA, PT**

Gred 5

 PERUM CITRA BATAM BLOK D NO. 84, TELUK TERING, KEC. BATAM KOTA, BATAM 29432

 0778-461782

 0778-461782

 JABAPRATAMA@YAHOO.COM

**JAGAT RIAU PERKASA, PT**

Gred 5

 KOMPLEK GRAHA KADIN BLOK C NO. 03, TELUK TERING, KEC. BATAM KOTA, BATAM 29461

 0778-477559

**JATI RAJA KONTRAKTOR, PT**

Gred 5

 JL. ANGGREK MAS 2 BLOK E 5 NO. 10, TAMAN BALOI, KEC. BATAM KOTA, BATAM 29432

 HARLEN SITUMEANG

**JATIM MUSTIKA NUSA, PT**

Gred 5

 KOMP. JODOH SQUARE BLOK C NO. 37, SUNGAI JODOH, KEC. BATU AMPAR, BATAM 29453

 0778-459674

 0778-451175

 BATAM@JATIMMUSTIKA.COM

**JAYA KONSTRUKINDO PERKASA, PT**

Gred 5

 KOMP. 91 SQUARE BLOK F NO. 17-18, BATU SELICIN, KEC. LUBUK BAJA, BATAM 29441

 PUA

**JAYA MULTI KARYA, PT**

Gred 5

 KOMP. BATAM PALACE BLK B/22-23, SUNGAI HARAPAN, KEC. SEKUPANG, BATAM 29428

 0778-324690

**JELITA INDAH, PT**

Gred 5

 KOMP. RUKO BALOI POINT BLOK B3/4, TAMAN BALOI, KEC. BATAM KOTA, BATAM 29432

**JENI PRIMA PUTRA, PT**

Gred 5

 JL. TERATAI BALOI BLOK II NO. 1-3, LUBUK BAJA KOTA, KEC. LUBUK BAJA, BATAM 29444

 NURDIN

**JONAGUN EVARI PERSADA, PT**

Gred 5

 LEGENDA MALAKA BLOK A3 - 5, BALOI PERMAI, KEC. BATAM KOTA, BATAM 29431

 0778-460734

 EDWARH SAUT SIAGIAN

**JUJU MANDRAGUNA, PT**

Gred 5

 KARA INDUSTRIAL PARK BLOK C -5 NO.3, TELUK TERING, KEC. BATAM KOTA, BATAM 29461

**KALIBAN BANGUN PRAKARSA, PT**

Gred 5

 RUKO PURI MAS BLOK B NO. 16 - 17, TELUK TERING, KEC. BATAM KOTA, BATAM 29461

 0778-7495816

 JOY FAUZI



PROVINSI : KEPULAUAN RIAU

**KARUNIA LESTARI INDAH, PT**

Gred 5

 KOMP RUKO ODESA BLOK A5 NO.02, BELIAN, KEC. BATAM KOTA, BATAM 29464

**KARYA ADIGUNA PERSADA, PT**

Gred 5

 KOMP. RUKO PENUIN BLOK B NO. 08 BLOK VI, BATU SELICIN, KEC. LUBUK BAJA, BATAM 29441

 RUDY WIJAYA

**KARYA BATAM MANDIRI PERKASA, PT**

Gred 5

 RUKO VILLA ALAM LESTARI BLOK AB NO. 5 LT. 2, TIBAN BARU, KEC. SEKUPANG, BATAM 29426

**KARYA CIPTA SEJATI, PT**

Gred 5

 JL. PEMBANGUNAN KOMPLEK RUKO OZON NO. 5-6-7, BATU SELICIN, KEC. LUBUK BAJA, BATAM 29441

**KARYA INTI SEJATI, PT**

Gred 5

 JL. BRIGJEN KATAMSO KM. 20, TANJUNG UNCANG, KEC. BATU AJI, BATAM 29424

**KARYA KENCANA PERDANA, PT**

Gred 5

 RUKO KURNIA DJAJA TRADE CENTRE, BELIAN, KEC. BATAM KOTA, BATAM 29464

 0778-7517982

**KARYA MEGAH SEMESTA, PT**

Gred 5

 KOMP. PERUM HANG LEKIR BLOK CC 2 NO. 01, BALOI PERMAI, KEC. BATAM KOTA, BATAM 29431

**KARYA SENG JAYA MANDIRI, PT**

Gred 5

 PASAR PELITA BLOK B NO. 03, KAMPUNG PELITA, KEC. LUBUK BAJA, BATAM 29443

**KARYA UTAMA INDOPERKASA, PT**

Gred 5

 SIMPANG RAYA INDAH BLOK B NO. 15, BELIAN, KEC. BATAM KOTA, BATAM 29464

**KARYAMAS ERANUSA MANDIRI, PT**

Gred 5

 PASAR TEMBESI BLOK E NO. 3-4, TEMBESI, KEC. SAGULUNG, BATAM 29439

 0778-426020

 KARYAMAS\_ERANUSA\_MANDIRI@YAHOO.C

**KATSAACITRA CONSULINDO, PT**

Gred 5

 JL. ENGU PUTRI BATAM CENTRE MELLEENIA PLAZA LANTAI III, BELIAN, KEC. BATAM KOTA, BATAM 29464

 0778-460707

**KHARISMA BARELANG NUSANTARA, PT**

Gred 5

 JL. IMAM BONJOL BLOK H NO. 9 A KOMP. WIJAYA KUSUMA, LUBUK BAJA KOTA, KEC. LUBUK BAJA, BATAM 29444

 0778-430357

 AKH.HADI@GMAIL.COM

**KHARISMA CHANDRA PARAMITHA, PT**

Gred 5

 KOMP. RUKO SERUNI BLOK A NO. 28, SUNGAI PANAS, KEC. BATAM KOTA, BATAM 29433

 0778-458905

 KCP\_BATAM@YAHOO.COM

**KHARISMA INDO UTAMA, PT**

Gred 5

 TAMAN MEDITERANIA TAHAP II BLOK FF 3A NO. 15, BALOI PERMAI, KEC. BATAM KOTA, BATAM 29431

**KHARISMA MANDIRI, PT**

Gred 5

 KOMP. NAGOYA NEWTOWN BLOK C NO. 3, LUBUK BAJA KOTA, KEC. LUBUK BAJA, BATAM 29444

 KHARISMAMANDIRI@YAHOO.COM

 YUANITA ENDAHAWATI

**KHEE ALUMINIUMINDO, PT**

Gred 5

 KOMP. MEGA INDAH LESTARI BLOK C NO. 10, SUNGAI PANAS, KEC. BATAM KOTA, BATAM 29433

**KHUSEMA, PT**

Gred 5

 JL. BUNCIS NO. 66 BLOK III, TAMAN BALOI, KEC. BATAM KOTA, BATAM 29432

**KIMTEK TUMBUH ABADI, PT**

Gred 5

 KOMP. WAHENG CENTRE BLOK B NO. 12, BUKIT TEMPAYAN, KEC. BATU AJI, BATAM 29438

 0778-392455

**KINGLAND JAYA PERSADA, PT**

Gred 5

 KOMP JODOH POINT BLOK D NO. 04, SUNGAI PANAS, KEC. BATAM KOTA, BATAM 29433

**KISNA JAYA, PT**

Gred 5

 KOMP.MAHKOTA RAYA BLOK A NO. 17, LUBUK BAJA KOTA, KEC. LUBUK BAJA, BATAM 29444

 0778-7483163

**KOPEGTEL BATAM CEMERLANG, PT**

Gred 5

 KOMP. RUKO TIBAN LESTARI BLOK RB NO. 11, TIBAN LAMA, KEC. SEKUPANG, BATAM 29425

 0778-322168

 0778-7096393

 YUSRJIDI@YAHOO.CO.ID

 YUSRI

**KS TECHNOLOGY, PT**

Gred 5

 JL. LAKSAMANA BINTAN KOMP. TANAH MAS BLOK F NO. 04, SUNGAI PANAS, KEC. BATAM KOTA, BATAM 29432

 0778-6003131

 0778-463132

 SALES@KS-T.COM

**KUNING MAS BATAM, PT**

Gred 5

 JL. DADAP SHOP HOUSE BLOK A 3-3, MUKA KUNING, KEC. SEI BEDUK, BATAM 29433

**KURNIA ARTA MANDIRI, PT**

Gred 5

 TAMAN BATU AJI INDAH II BLK. H NO. 29, TANJUNG UNCANG, KEC. BATU AJI, BATAM 29424

**KURNIA DJAJA ALAM, PT**

Gred 7

 KOMPLEKS RUKO KDA JUNCTION BLOK E NO. 11, BELIAN, KEC. BATAM KOTA, BATAM 29464

 0778-471488

 0778-471488

 IR. JONGGUK SAMOSIR, MBA

**KURNIA INDAH CEMERLANG, PT**

Gred 5

 KOMP. RUKO NUSA BALI BLOK D NO. 1, BULIANG, KEC. BATU AJI, BATAM 29438

**KURNIA RAYA SEMESTA, PT**

Gred 5

 RUKO KDA BLOK B-15, BELIAN, KEC. BATAM KOTA, BATAM 29464

 0778-7023446

 0778-7485778

 SYAMSURI

**LAKSANA PUTRA BATAM, PT**

Gred 5

 KOMP. EXECUTIVE CENTRE BLOK I NO. 02, SUNGAI PANAS, KEC. BATAM KOTA, BATAM 29432

 0778-431395

 0778-0778-429546

**LAUTAN INTAN PERMATA, PT**

Gred 5

 KOMP. BALAI IMPIAN RT. 02/RW. 05, BATU SELICIN, KEC. LUBUK BAJA, BATAM 29441

 EVA DEPLIANA

**LESTARI BUDAYA BANGSA, PT**

Gred 5

 KOMP. NAGOYA CENTRE BLOK A NO. 10, LUBUK BAJA KOTA, KEC. LUBUK BAJA, BATAM 29444

**LIBERTY DEWANTARA, PT**



Gred 5

 KOMP TIBAN MS ASRI BLOK E 9, TIBAN LAMA, KEC. SEKUPANG, BATAM 29425





**PROVINSI : KEPULAUAN RIAU****LIMA WIRA BATAMINDO, PT**

Gred 5

-  KOMP. ORCHID POINT BLOK A / 16, SUNGAI JODOH, KEC. BATU AMPAR, BATAM 29453
-  LIMAWIRA@INDOSAT.NET.ID



**LIMINDO WAHANA SEJAHTERA, PT**

Gred 5

-  KOMP CITRA BATAM BLOK C NO. 177, TELUK TERING, KEC. BATAM KOTA, BATAM 29461
-  RULLY YUSUF

**LINK PANGESTU UTAMA, PT**

Gred 5

-  JL. PEMBANGUNAN KOMP BATAMA NO. 05, BATU SELICIN, KEC. LUBUK BAJA, BATAM 29441
-  0778-456913



**LINK TECH JAYA, PT**

Gred 5

-  KOMP. RUKO PANBIL COMERCIAL ARE BLOK F NO. 5 LT.2, MUKA KUNING, KEC. SEI BEDUK, BATAM 29433



**LIXICON INDONESIA, PT**

Gred 5

-  RUKO MITRA RAYA BLOK C/50, SUNGAI PANAS, KEC. BATAM KOTA, BATAM 29433
-  0778-6003033
-  LIO LIXIUS CHAN

**LORDWAY ACCOMMODATION ENGINEERING, PT**

Gred 5

-  BINTANG INDUSTRI II BLOK C NO. 26, KAMPUNG SERAYA, KEC. BATU AMPAR, BATAM 29454
-  0778-396733

**MAHESA TANTRA, PT**

Gred 5

-  KOMP. BATU AJI CENTRE PARK BLOK B NO.11/12, SAGULUNG KOTA, KEC. SAGULUNG, BATAM 29439

**MAHKOTA ALAM MANDIRI, PT**

Gred 5

-  KOMP NAGOYA BUSINESS CENTRE BLOK I NO. 29A, LUBUK BAJA KOTA, KEC. LUBUK BAJA, BATAM 29444





**MAKMUR SEJAHTERA INDAH, PT**

Gred 5

-  TAMAN BATU AJI INDAH II AA NO. 18, BULIANG, KEC. BATU AJI, BATAM 29424

**MALIGAS SUKSES ABADI, PT**

Gred 5

-  JL. KOMP. RUKO TRINUSA JAYA A-5, SUNGAI PANAS, KEC. BATAM KOTA, BATAM 29433
-  0778-468201
-  0778-468201
-  DARMAYANTI HUTAGALUNG



**MANDIRI PRAKARSA SEJATI, PT**

Gred 5

-  KOMP. BENGKONG HARMONI BLOK A NO. 19, BENGKONG LAUT, KEC. BENGKONG, BATAM 29458



**MAPL BATAM, PT**

Gred 5

-  KOMP. RUKO NAGOYA PARADISE CENTRE BLOK A NO. 15, LUBUK BAJA KOTA, KEC. LUBUK BAJA, BATAM 29444
-  0778-431782

**MARABUNTA SUDJANA PT**

Gred 5

-  KOMP BUMI INDAH BLOK III NO. 11 NAGOYA, LUBUK BAJA KOTA, KEC. LUBUK BAJA, BATAM 29444
-  0778-427260

**MASRAP JAYA, PT**

Gred 5

-  VILLA PARADISE BLOK. U NO. 06, BUKIT TEMPAYAN, KEC. BATU AJI, BATAM 29438



**MASTURA BERDIKARI, PT**

Gred 5

-  PULAU SAMBU, TANJUNG SARI, KEC. BELAKANG PADANG, BATAM 29416



**MATAHARI BATAM TRIKARYA, PT**

Gred 5

-  RUKO PALM SPRING BLOK A 2 NO. 12, SUNGAI PANAS, KEC. BATAM KOTA, BATAM 29433
-  0778-469797

**MATAHARIPERSADA DUTAPERKASA, PT**

Gred 5

-  KOMP. BUMI INDAH BLOK 3 NO. 31, LUBUK BAJA KOTA, KEC. LUBUK BAJA, BATAM 29444
-  0778-456769
-  MULIANTO

**MEGA ABADI SUKSES, PT**

Gred 5

-  KOMP. RUKO AIR MAS BLOK A2 NO. 6 BATAM CENTER, TELUK TERING, KEC. BATAM KOTA, BATAM 29461





**MEGA PETRO SYNERGY, PT**

Gred 5

-  TAMAN SARI HIJAU BLOK D NO. 11, TANJUNG RIAU, KEC. SEKUPANG, BATAM 29425



**MEGA SARANA AGUNG PT**

Gred 6

-  RUKO TAMAN KDA BLOK A NO. 3, BELIAN, KEC. BATAM KOTA, BATAM 29464
-  0778-7485737
-  0778-7485736
-  INFO@MEGASARANAAGUNG.COM
-  SUKIDO



**MEGA STAR PERSADA, PT**

Gred 5

-  RUKO BLOK B 02 - 12 B PANBIL COMMERSIL AREA, MUKA KUNING, KEC. SEI BEDUK, BATAM 29433
-  0778-371135



**MEGA SYNERGY POWERINDO, PT**

Gred 5

-  RUKO BLOK B 03 - 12 B PANBIL COMMERSIAL, MUKA KUNING, KEC. SEI BEDUK, BATAM 29433
-  0778-371475



**MENARA BATAM, PT**

Gred 5

-  JL. PEMBANGUNAN KOMP. RUKO OZON NO. 5-6-7, BATU SELICIN, KEC. LUBUK BAJA, BATAM 29441
-  0778-456979



**MIMI MANDIRI LESTARI, PT**

Gred 5

-  PASAR BENGKONG CENTRE NO. 12, BENGKONG LAUT, KEC. BENGKONG, BATAM 29458
-  0778-450184
-  MESRAWATI.WATI@YAHOO.COM

**MIRASONA JAYA PERKASA, PT**

Gred 5

-  KOMP. KEMBANG SARI BLOK C NO. 55, TELUK TERING, KEC. BATAM KOTA, BATAM 29461
-  0778-7071881

**MITRA BANGUN SANINDO, PT**

Gred 5

-  KOMP. DELTA VILLA BLOK Q NO. 6, TIBAN LAMA, KEC. SEKUPANG, BATAM 29425



**MITRA BINTANG UTAMA, PT**

Gred 5

-  KOMP. AKU TAHU BLOK D NO. 05, TELUK TERING, KEC. BATAM KOTA, BATAM 29461





**MITRA GRAHA INDONUSA INDAH, PT**

Gred 5

-  KOMP. PERTOKOAN AKU TAHU BLK D NO. 1, SUNGAI PANAS, KEC. BATAM KOTA, BATAM 29433
-  0778-428111
-  0778-430141



**MITRA KHARISMA KONSTRUKSI PRIMA, PT**

Gred 6

-  KOMPLEK NAGOYA NEWTOWN BLOK C NO. 03, BATU BESAR, KEC. NONGSA, BATAM 29432
-  0778-425255
-  0778-451344
-  PTMCKP@YAHOO.COM

**MITRA MAS ERAJAYA, PT**

Gred 5

-  KOMP. PALM REGENCY BLOK B NO. 11-12, TAMAN BALOI, KEC. BATAM KOTA, BATAM 29432
-  0778-468000
-  M. RINDO PURBA

**MITRA WIRAGUNA PERKASA, PT**

Gred 5



-  RUKO KINTAMANI NO. 3 A, TELUK TERING, KEC. BATAM KOTA, BATAM 29461

**PROVINSI : KEPULAUAN RIAU****MITRABATAM BANGUN PERSADA, PT**

Gred 5

 KOMP BISNIS CENTER BLOK IV NO. 2, LUBUK BAJA KOTA, KEC. LUBUK BAJA, BATAM 29444**MITRAMAS RANCANG BANGUN, PT**



Gred 6

 JL. LAKS. BINTAN KOMP. EXECUTIVE CENTRE BLOK I NO. 1-2, SUNGAI PANAS, KEC. BATAM KOTA, BATAM 29433 0778-452288 0778-459633**MITSUKO UNGGUL PERKASA, PT**

Gred 5

 KOMP. RUKO DUTA MAS BLOK S NO. 07, TAMAN BALOI, KEC. BATAM KOTA, BATAM 29432**MODERN KENCANA PERKASA, PT**

Gred 5

 KOMP. AVIARI PRATAMA BLOK B4 NO. 3A, BULIANG, KEC. BATU AJI, BATAM 29438 0778-3152773**MOKA PABRIKASI, PT**

Gred 5

 JL. RAJA ALI HAJI KOMP. INTI SAKTI BLOK B NO.15, SUNGAI JODOH, KEC. BATU AMPAR, BATAM 29453**MOMENTA PRIMA CEMERLANG, PT**



Gred 5

 KOMP. INTI SAKTI BLOK B NO. 12, SUNGAI JODOH, KEC. BATU AMPAR, BATAM 29453**MONORU DWI SEJAHTERA, PT**



Gred 5

 KOMP. RUKO 91 SQUARE BLK C NO. 18, BATU SELICIN, KEC. LUBUK BAJA, BATAM 29441 0778-45348**MOROTAMA PRAKARSA, PT**



Gred 5

 KOMP TANJUNG PANTUN BLOK D NO. 5, SUNGAI JODOH, KEC. BATU AMPAR, BATAM 29453 0778-45406**MTH CENTRAL DUNIA, PT**

Gred 5

 KOMP TRIKARSA EQUALITA BLOK C NO. 9, SUNGAI PANAS, KEC. BATAM KOTA, BATAM 29433 0778-473177 MTH688@YAHOO.COM**MUARA INDO MARINE, PT**

Gred 5

 KOMP. RUKO PALM SPRING BLOK C1 NO. 13, SUNGAI PANAS, KEC. BATAM KOTA, BATAM 29433 0778-460917**MUARO PRIMA UTAMA, PT**



Gred 5

 KOMP. INTI SAKTI BLOK B NO. 12, SUNGAI JODOH, KEC. BATU AMPAR, BATAM 29453**MUJIFA MAJU BERSAMA, PT**



Gred 5

 TIBAN SELATAN BLK S1 NO. 01, TIBAN LAMA, KEC. SEKUPANG, BATAM 29425**MUJITA MAJU BERSAMA, PT**

Gred 5

 KOMP.TIBAN HOUSING BLOK B2 NO.5, TANJUNG RIAU, KEC. SEKUPANG, BATAM 29425 0778-7041221 AHMAD JAHRI**MULIA PERKASA ABADI, PT**

Gred 5

 RUKO MEGA LEGENDA BLOK B2-32, BALOI PERMAI, KEC. BATAM KOTA, BATAM 29461 0778-7495331 0778-7495332 IRFAN HELMI**MULTI NUSA PERKASA, PT**



Gred 5

 KOMPLEK GREEN LAND BLOK B 12 B, TELUK TERING, KEC. BATAM KOTA, BATAM 29461**MULTI PERSADA SUKSES, PT**



Gred 5

 PERTOKOAN MEGA LEGENDA BLOK A3 NO. 16, BALOI PERMAI, KEC. BATAM KOTA, BATAM 29431**MULTI PRIMA, PT**



Gred 5

 JL. RADEN PATAH KOMP. NAGOYA GATEWAY BLOK A NO. 6, LUBUK BAJA KOTA, KEC. LUBUK BAJA, BATAM 29444 0778-453717**MULTI SINDO INTERNATIONAL, PT**



Gred 6

 TAMAN DUTA MAS A3 NO. 12, BELIAN, KEC. BATAM KOTA, BATAM 29464 0778-7485773 0778-7485772 MULTISINDO.INTERNATIONAL@YAHOO.COM JUNAIDI**MULTI SYSTEM, PT**

Gred 5

 PERTOKOAN SERUNI BLOK A NO. 18, SUNGAI PANAS, KEC. BATAM KOTA, BATAM 29433 0778-452434 MSYS@YAHOO.CO.ID**MULTI WIDYATAMA, PT**



Gred 5

 PASAR RT. 18/RW. 06, TANJUNG SARI, KEC. BELAKANG PADANG, BATAM 29416 0778-312062**MULTIJAYA BARINDO, PT**



Gred 5

 KOMP. REZEKI GRAHA MAS BLOK H NO. 23, SUNGAI PANAS, KEC. BATAM KOTA, BATAM 29433**MUSTIKA ALAM RAYA, PT**



Gred 5

 KOMP. TIBAN MAS ASRI BLOK D LT 2 NO. 11, TIBAN INDAH, KEC. SEKUPANG, BATAM 29426 0778-322621 TEDI SETIAWAN**MUTIARA KARYA WIJAYA, PT**

Gred 5

 KOMP SUNDAAY PARK BLOK E NO. 8, TANJUNG RIAU, KEC. SEKUPANG, BATAM 29425 0778-327921 SYARIF**NAGA TATA MESTIKA, PT**



Gred 5

 KOMP. BUKIT BERUNTING BLOK J NO. 6, SUNGAI PANAS, KEC. BATAM KOTA, BATAM 29433 0778-460653 LIP LUNG**NATOS INDONESIA, PT**

Gred 5

 RUKO ISTANA BATU AJI NO. 06 LT. 2, BUKIT TEMPAYAN, KEC. BATU AJI, BATAM 29438**NAYMINN ENGINEERING, PT**

Gred 5

 JL. RADEN PATAH KOMP. LIBRA STAR BLOK. A NO. 1, LUBUK BAJA KOTA, KEC. LUBUK BAJA, BATAM 29444 0778-321217**NIKANO NIKU, PT**

Gred 5

 KOMP. PERTOKOAN CIPTA SAGULUNG PERMAI BLOK A NP.03, SAGULUNG KOTA, KEC. SAGULUNG, BATAM 29439**NITI NEGARA, PT**

Gred 5

 KAMPUNG TUA BENGKONG SADAI BLOK F NO. 06, SADAI, KEC. BENGKONG, BATAM 29432 NITI\_NEGARA@YAHOO.COM**NUANSA LESTARI TAMA, PT**



Gred 5

 JL. RAJA ALI HAJI KOMP. ROMA SUMATERA BLOK A NO. 09, LUBUK BAJA KOTA, KEC. LUBUK BAJA, BATAM 29444**NUSACIPTA INDONESIA, PT**

Gred 6

 KOMP. GREEN TOWN BLOK. N/26, BENGKONG LAUT, KEC. BENGKONG, BATAM 29458**OBED SATRIA PRATAMA, PT**

Gred 5

 BENGKONG ABADI II BLOK A NO. 138, BENGKONG LAUT, KEC. BENGKONG, BATAM 29458 0778-411332**OFELISTO INTAN MAJU, PT**

Gred 5





 KOMP. CENTRA MELATI BLOK. C1 NO. 1, BELIAN, KEC. BATAM KOTA, BATAM 29464

**PROVINSI : KEPULAUAN RIAU****OPTIMAL JAYA KARYA, PT**

Gred 5

 KOMP. ANUGRAH BLOK B 2 NO. 06, SADAI, KEC. BENGKONG, BATAM 29432**PAJA KARYA TAMAVINDO, PT**

Gred 5

 KOMP. TIBAN MAS ASRI BLOK E NO. 10, TIBAN INDAH, KEC. SEKUPANG, BATAM 29426 0778-326330 0778-324922 PT.PAJA@YAHOO.CO.ID FRITS ROMMEL SIMAMORA, ST**PALU MAS PRIMA, PT**

Gred 7

 TAMAN KDA JL. GARUDA RAYA NO. 7, BELIAN, KEC. BATAM KOTA, BATAM 29464 AHMAD GANAFI**PANCA INDAH PERSADA, PT**

Gred 5

 KOMP. NAGOYA GARDEN PHASE BLOK F NO. 05, LUBUK BAJA KOTA, KEC. LUBUK BAJA, BATAM 29444**PANJI ENGINEERING, PT**



Gred 5

 GRAHA SULAIMAN LT. 2 NO. 29, JL. SULTAN ABDURRAHMAN NAGOYA, LUBUK BAJA KOTA, KEC. LUBUK BAJA, BATAM 29444**PANTUR JAYA PERKASA, PT**

Gred 5

 PELABUHAN BETON, TANJUNG RIAU, KEC. SEKUPANG, BATAM 29425**PARTNER USAHA BERSAMA, PT**



Gred 5

 KOMP. TIBAN MAS BLOK E NO. 5, TIBAN LAMA, KEC. SEKUPANG, BATAM 29425 0778-326561 0778-326561 NOVI ATY**PASI KARYA PRATAMA, PT**

Gred 5

 JL. GAJAH MADA TIBAN III BLOK A NO. 1, PATAM LESTARI, KEC. SEKUPANG, BATAM 29427**PATENS AGRIUTAMA, PT**

Gred 6

 JL. PRAMBANAN NO. 19 BUKIT SENYUM, SUNGAI JODOH, KEC. BATU AMPAR, BATAM 29453 0778-421439**PAYBAXINDO, PT**



Gred 5

 GRIYA SAGULUNG PERMAI BLOK B NO.23, SAGULUNG KOTA, KEC. SAGULUNG, BATAM 29439**PELITA TIMUR KARYA, PT**

Gred 5

 KOMP. SARI RUCI WIJAYA BLOK A NO. 1-2, SUNGAI JODOH, KEC. BATU AMPAR, BATAM 29453**PERDANA BATU JAYA, PT**

Gred 5

 TIBAN KOPERASI BLOK D NO. 59, TIBAN BARU, KEC. SEKUPANG, BATAM 29426 0778-324780**PERWIRA AGUNG UTAMA, PT**

Gred 5

 KOMP. RUKO TIBAN PERMAI BLOK A NO. 01, TIBAN BARU, KEC. SEKUPANG, BATAM 29426**PILAR BANGUN PRIMA, PT**

Gred 5

 KOMP. BENGKONG RATU BLK C NO. 11 - 12, BATU SELICIN, KEC. LUBUK BAJA, BATAM 29441**PITESTA MANDIRI, PT**

Gred 5

 RUKO. TEMBESI CENTRE BLOK A6 NO. 09, KIBING, KEC. BATU AJI, BATAM 29422**PKP INDONESIA, PT**



Gred 5

 KOMP. ORCHIRD PARK BLOK E NO. 53, TELUK TERING, KEC. BATAM KOTA, BATAM 29461**POLA TATA KONSTRUKSI, PT**

Gred 5

 RUKO KINTAMANI BLOK C NO. 3A, TELUK TERING, KEC. BATAM KOTA, BATAM 29461**PRAKARSA DAYA LESTARI, PT**

Gred 5

 KOMP. ERA CENTURY PARK BLOK E NO. 3A, TAMAN BALOI, KEC. BATAM KOTA, BATAM 0778-7483198 0778-7483204**PRAPASKA BANGUN KONSTRUKSINDO, PT**

Gred 5

 KOMPLEK RUKO SERUNI INDAH BLOK I, SUNGAI PANAS, KEC. BATAM KOTA, BATAM 29433**PRATAMA ARTHA SEMPURNA, PT**



Gred 5

 KOMP. CITRA BUANA CENTER PARK BLOK G NO. 4, KAMPUNG PELITA, KEC. LUBUK BAJA, BATAM 29443**PRATAMA BINTANG PRAKARSA, PT**



Gred 5

 JL. MAJAPHIT KAV. II, KAMPUNG SERAYA, KEC. BATU AMPAR, BATAM 29454**PRIMA CIPTA MEGAH, PT**

Gred 5

 KOMP. WINDSOR CENTRAL BLOK D 8 LT. I, LUBUK BAJA KOTA, KEC. LUBUK BAJA, BATAM 29444 0778-423168**PRIMA KARYA ASIH, PT**

Gred 5

 JL. CENDRAWASIH NO. 155 BENGKONG ABADI, BENGKONG LAUT, KEC. BENGKONG, BATAM 29458 0778-411326 0778-081372939302**PRIMA PRATAMA ENGINEERING, PT**

Gred 5

 KOMP. TANAH MAS BLOK I NO. 2, SUNGAI PANAS, KEC. BATAM KOTA, BATAM 29433**PRIMA SARANA SENTOSA, PT**

Gred 5

 KOMP. BUMI INDAH BLOK 3 NO. 7, LUBUK BAJA KOTA, KEC. LUBUK BAJA, BATAM 29444 ANDI**PRIMA SENTOSA CEMERLANG, PT**

Gred 5

 KOMP. RUKO ANGKASA BLOK D NO. 4, LUBUK BAJA KOTA, KEC. LUBUK BAJA, BATAM 29444**PROPERTINDO BATAM AJIJAYA, PT**

Gred 5

 KOMP. RUKO TEMBESI CENTRE BLOK A 5 NO. 2, TEMBESI, KEC. SAGULUNG, BATAM 29439**PROSTAR INDONESIA, PT**



Gred 5

 KOMP. RUKO MARINA WATER FRONT CITY BLOK I NO. 11, TANJUNG RIAU, KEC. SEKUPANG, BATAM 29425**PROSTAR MARINE CONTRACT, PT**



Gred 5

 PERUM GRIYA PERMAI BLOK G NO. 01, TEMBESI, KEC. SAGULUNG, BATAM 29439**PROWRITE INDONESIA, PT**



Gred 5

 BEVERLY PARK BATAM CENTRE BLOK B19, KEC. BATAM KOTA, BATAM 29445 0778-7521478 0778-0778-7812413**PULAU BULAN INDO PERKASA PT**

Gred 6

 KOMP. TANJUNG PANTUN BLOK EE NO. 3, SUNGAI JODOH, KEC. BATU AMPAR, BATAM 29453 0778-428128 MARIO TJOA**PUTERA CIPTA KREASI PRATAMA, PT**

Gred 6

 KOMP. ORCHID PARK BLOK C NO. 149, TELUK TERING, KEC. BATAM KOTA, BATAM 29461 IR. H. SUPARMAN**PUTERA NUSA JAYA MANDIRI, PT**

Gred 5

 FIRST CITY COMP BLOK B1-11, TELUK TERING, KEC. BATAM KOTA, BATAM 29461

**PROVINSI : KEPULAUAN RIAU**

**PUTERA NUSA PERKASA, PT**

Gred 5

 KOMP TIBAN MAS BLK D NO. 13, TIBAN LAMA, KEC. SEKUPANG, BATAM 29425

 ADRIAN SUASA

**PUTERA PRIANGAN BATAMINDO, PT**

Gred 5

 RUKO BATAVIA BLOK F. NO. 02, SUNGAI LANGKAI, KEC. SAGULUNG, BATAM 29439

**PUTRA ANDALAS SEJATI, PT**

Gred 5

 KOMP SQUARE BLOK C. NO. 01, BATAM

**PUTRA BUKIT SEGUNTANG, PT**

Gred 5

 KOMP. RUKO PURI NIAGA BLOK GG NO. 11, SUKAJADI, KEC. BATAM KOTA, BATAM 29432

**PUTRA MALAY TEKNOLOGI, PT**

Gred 5

 KOMP. TIBAN III BLOK A4. NO. 61, TIBAN INDAH, KEC. SEKUPANG, BATAM 29426

 EDIKHAIRUZZUHDI@YAHOO.COM

**PUTRA SULUNG MANDIRI, PT**

Gred 5

 KOMP. MUKA KUNING PARADISE BLOK W NO. 01, BULIANG, KEC. BATU AJI, BATAM 29438

**PUTRI GUNA NUSA, PT**

Gred 5

 KOMP. PERTOKOAN TRI NUSA JAYA BLOK C NO. 7, TELUK TERING, KEC. BATAM KOTA, BATAM 29461

 0778-467799

 0778-462326

 SEHATI\_PROPERTINDO@YAHOO.CO.ID

**RAJAWALI NUSA PRATAMA, PT**

Gred 5

 KOMP. RUKO KURNIA DJAYA NO 11, BELIAN, KEC. BATAM KOTA, BATAM 29464

**RAP MAJU MEKAR MAKMUR, PT**

Gred 5

 JL. KARTINI I NO. 08 RT. 02/RW. 02, SUNGAI HARAPAN, KEC. SEKUPANG, BATAM 29428

 0778-321685

**RASYA UTAMA, PT**

Gred 5

 JL. KERAPU KAV. 18, BATU MERAH, KEC. BATU AMPAR, BATAM 29452

 0778-474107

**RATU BAJA INDAH, PT**

Gred 5

 JL. GAJAH MADA TIBAN III BLK B 2, PATAM LESTARI, KEC. SEKUPANG, BATAM 29427

**RAUNA SEGARA SINERJI, PT**

Gred 5

 KOMP. KAV KOPERASI BLOK C 1 NO. 15 SEI TERING, TELUK TERING, KEC. BATAM KOTA, BATAM 29461

**REALITA KENCANA, PT**

Gred 5

 PULAU SAMBU, TANJUNG SARI, KEC. BELAKANG PADANG, BATAM 29416

**RECO ENGINEERING, PT**

Gred 5

 KOMP. SARANA INDUSTRIAL POINT BLOK A NO. 10, TANJUNG UMA, KEC. LUBUK BAJA, BATAM 29445

**REKANDA SEJAHTERA, PT**

Gred 5

 JL. LAKSAMANA BINTAN RUKO MEGA INDAH BLOK A NO. 5, SUNGAI PANAS, KEC. BATAM KOTA, BATAM 29433

**REKAPINDO SUKSES PRIMA, PT**

Gred 5

 KOMP PARADISE CENTRE BLOK C NO. 08 & 09, LUBUK BAJA KOTA, KEC. LUBUK BAJA, BATAM 29444

 0778-7483568

**RIA INDO BAROKAH, PT**

Gred 5

 KOMP. TUNAS INDUSTRIAL ESTATE BLOK 4A, BELIAN, KEC. BATAM KOTA, BATAM 29464

**RIA KARYA JAYA, PT**

Gred 5

 KOMP. BATAM CENTRE SQUARE BLOK C NO. 01, TELUK TERING, KEC. BATAM KOTA, BATAM 29461

**RIA RAMBAH JAYA ABADI, PT**

Gred 5

 KOMP. TAMAN BATU AJI INDAH TAHAP II BLOK Y NO. 27, SAGULUNG KOTA, KEC. SAGULUNG, BATAM 29439

**RIS KARYA MANDIRI, PT**

Gred 5

 RUKO BARELANG BLOK B NO. 01, TANJUNG UNCANG, KEC. BATU AJI, BATAM 29424

**ROMA SERA UTAMA, PT**

Gred 5

 KAWASAN INDUSTRI RINGAN KAV. 43-44, TANJUNG RIAU, KEC. SEKUPANG, BATAM 29425

**ROTARY ENGINEERING INDONESIA, PT**

Gred 5

 JL. BRIGJEN KATAMSO KM. 6, TANJUNG UNCANG, KEC. BATU AJI, BATAM 29424

 0778-391888

**ROWENA MITRAJAYA, PT**

Gred 5

 CROWN HILL BLOK E NO. 75, TELUK TERING, KEC. BATAM KOTA, BATAM 29461

 0778-461442

 0778-461435

 ROWENAMITRAJAYA@GMAIL.COM

**RUFYANDO HUMBANG PERSADA, PT**

Gred 5

 JL. RE. MARTHADINATA KOMP. HARAPAN BUSINESS, TELUK TERING, KEC. BATAM KOTA, BATAM 29461

**SADANI LESTARI INDAH, PT**

Gred 5

 KOMP RUKO JL. GAJAH MADA TIBAN III BLOK B NO. 2, TIBAN INDAH, KEC. SEKUPANG, BATAM 29426

**SAM ABADI MANDIRI, PT**

Gred 5

 TAMAN DUTA INDAH BLOK D NO. 6, TAMAN BALOI, KEC. BATAM KOTA, BATAM 29432

**SAMBU INDAH, PT**

Gred 5

 JL. ANGGREK KAV. 1 PULAU SAMBU, TANJUNG SARI, KEC. BELAKANG PADANG, BATAM 29416

**SAMBU, PT**

Gred 5

 JL. MERDEKA, TANJUNG SARI, KEC. BELAKANG PADANG, BATAM 29416

 0778-312887

**SAMUDRA BAHTERA ABADI, PT**

Gred 5

 KOMP. RUKO WAHENG CENTRE BLOK B NO. 2, BUKIT TEMPAYAN, KEC. BATU AJI, BATAM 29438

**SAN CALM SUKSES, PT**

Gred 5

 LOT B TAIWAN INDUSTRIAL PARK KABIL, BALOI PERMAI, KEC. BATAM KOTA, BATAM 29431

**SANGKAKALA INDAH, PT**

Gred 5

 KOMP. MUKA KUINING PERMAI I BLK F NO. 32, BULIANG, KEC. BATU AJI, BATAM 29438

**SANIKUSUMO SELARAS, PT**

Gred 5

 JL. PEPAYA NO. 13 BLOK III, LUBUK BAJA KOTA, KEC. LUBUK BAJA, BATAM 29444

 0778-430152

 PT.SANIKUSUMOSELARAS@YAHOO.COM

**SAPHIRE CAHAYA PRIMA, PT**

Gred 5

 KOMP. PERMATA BANDARA BLOK TOPAZ 1 NO. 8, BATU BESAR, KEC. NONGSA, BATAM 29466

 0778-8099001

**SAPTA GRAHA PRIMA CIPTA, PT**

Gred 5

 KOMP. RUKO CENTRAL SUKAJADI BLOK B NO. 03, SUKAJADI, KEC. BATAM KOTA, BATAM 29432

 0778-8464712

**SARANA SUKSES BERDIKARI, PT**

Gred 5

 KOMP REGENCY PARK BLOK IV NO. 53 LT. 2, PELITA, KAMPUNG PELITA, KEC. LUBUK BAJA, BATAM 29443

 0778-429135

 WWW.EDPANGESTU\_SSB@YAHOO.CO.ID

**SATRIA FAJARINDO CEMERLANG, PT**

Gred 5

 KOMP. RUKO BALOI POINT BLOK B3 NO. 8, TAMAN BALOI, KEC. BATAM KOTA, BATAM 29432

**SATRYA PRATAMA SENAYUDHA, PT**

Gred 5

 JL. RAJA ALI HAJI KOMP. ROMA SUMATARA BLOK A NO. 9, LUBUK BAJA KOTA, KEC. LUBUK BAJA, BATAM 29444

**SATURNUS ALAM SEMESTA, PT**

Gred 5

 RUKO. TAMAN DUTAMAS BLOK HV/22, BALOI INDAH, KEC. LUBUK BAJA, BATAM 29432

 0778-466226

**SATYA GRAHA PERSADA, PT**

Gred 5

 JL. RADEN PATAH KOMP. LUCKY PERMAI NO. 12, LUBUK BAJA KOTA, KEC. LUBUK BAJA, BATAM 29444

**SCHOLEM LLOYD INDONESIA, PT**

Gred 5

 KOMP. GRAND CALIFORNIA BLK F NO. 13 LT.2, SUNGAI PANAS, KEC. BATAM KOTA, BATAM 29433

**SELUTI KARYA MANDIRI, PT**

Gred 5

 KOMP. RUKO TAMAN NIAGA BLOK A3 NO. 3A, BALOI PERMAI, KEC. BATAM KOTA, BATAM 29431

 0778-7024090

**SEMENTASI INDONUSA, PT**

Gred 6

 JL. RAJA ALI HAJI KOMP. JODOH SQUARE BLOK E NO. 63, SUNGAI JODOH, KEC. BATU AMPAR, BATAM 29432

 0778-424730

 0778-452687

 INFO@SEMENTASIINDONUSA.COM

**SEMPURNA MANDIRI SUKSES, PT**

Gred 5

 JL. RAYA BARELANG KM. 02, TEMBESI, KEC. SAGULUNG, BATAM 29439

**SEMPURNA MITRA SENTOSA, PT**

Gred 5

 KAWASAN KOMERSIAL PANBIL BLOK F NO. 01, MUKA KUNING, KEC. SEI BEDUK, BATAM 29433

**SERANGGONG KARYA PT**

Gred 5

 KOMP.WINDSOR CENTRAL BLOK D NO.8, LUBUK BAJA KOTA, KEC. LUBUK BAJA, BATAM 29444

**SERANGGONG KARYA, PT**

Gred 6

 KOMP. WINDSOR CENTRAL BLOK D NO. 08 NAGOYA, LUBUK BAJA KOTA, KEC. LUBUK BAJA, BATAM 29444

 BUDI HARTOYO

**SETIA PUTERA PRATAMA, PT**

Gred 5

 PERUM. ANGGREK SARI EMERALD BLOK E1 NO. 12, TELUK TERING, KEC. BATAM KOTA, BATAM 29461

**SIFA SEJAHTERA ABADI, PT**

Gred 5

 JL. MASJID BAITURRAHMAN NO. 06, SUNGAI HARAPAN, KEC. SEKUPANG, BATAM 29428

**SIM TIC BATAM, PT**

Gred 5

 KOMP. TUNAS INDUSTRIAL ESTATE BLOK 4E, BELIAN, KEC. BATAM KOTA, BATAM 29464

**SINAR BARELANG, PT**

Gred 5

 GRAHA SULAIMAN LANTAI 3 BLOK C-15, LUBUK BAJA KOTA, KEC. LUBUK BAJA, BATAM 29444

 SINAR\_BARELANG@YAHOO.ID.CO

**SINAR KONSTRINDO, PT**

Gred 5

 PASAR BLOK IV K NO. 02, LUBUK BAJA KOTA, KEC. LUBUK BAJA, BATAM 29444

 0778-454075

**SINAR LAUTAN AGUNG, PT**

Gred 5

 KOMP. REGENCY PARK BLOK C NO. 07, KAMPUNG PELITA, KEC. LUBUK BAJA, BATAM 29443

**SINAR PANTAI TIMUR, PT**

Gred 5

 PERUM FANINDO BLOK D NO. 01, TANJUNG UNCANG, KEC. BATU AJI, BATAM 29424

**SINAR TERANG NUSANTARA, PT**

Gred 5

 JL. BALOI CENTRE BLOK D. NO. 113, BALOI PERMAI, KEC. BATAM KOTA, BATAM 29431

 0778-453489

**SINAR TERANG, PT**

Gred 5

 JL. IMAM BONJOL KOMP. BATAM PARK BLOK A NO. 17, LUBUK BAJA KOTA, KEC. LUBUK BAJA, BATAM 29444

**SINJORI DELTA INVESTPROMO, PT**

Gred 5

 KOMP. WINSOR FLAT BLOK II LT. I NO. 26, LUBUK BAJA KOTA, KEC. LUBUK BAJA, BATAM 29444

 0778-455571

**SKYE BINTANG ABADI, PT**

Gred 5

 KOMP. CITRA BATAM BLOK D NO. 26, TELUK TERING, KEC. BATAM KOTA, BATAM 29461

**SONINDO MITRA SEJATI, PT**

Gred 5

 SEI PANCUR BLOK A NO. 19, DURIANGKANG, KEC. SEI BEDUK, BATAM 29437

**SOONLI PERKASA, PT**

Gred 5

 TUNAS INDUSTRI ESTATE BLOK 8 A - B, BELIAN, KEC. BATAM KOTA, BATAM 29464

 0778-471891

 0778-471890

 IRWAN

**SPEEDY AUTO CARE, PT**

Gred 5

 JL. KUDA LAUT NO. 121 B, SUNGAI JODOH, KEC. BATU AMPAR, BATAM 29453

**SPLENDID SURYATAMA, PT**

Gred 5

 RUKO JOVIA VILLE BLOK J NO.07, TAMAN DUTAMAS, BATAM CENTER, KEC. BATAM KOTA, BATAM 29430

 0778-466988

 0778-0778-466988

 SUSIE.ANDRINYAN@SPLENDIDSURYATAMA.CO

**STAR KEMBAR PERSADA, PT**

Gred 5

 KOMP. BATAM PARK BLOK D NO. 12, LUBUK BAJA KOTA, KEC. LUBUK BAJA, BATAM 29444

**STARINDO TUNGGAL PRATAMA, PT**

Gred 5

 JL. GUNUNG KERINCI NO. 30 BALOI INDAH, KAMPUNG PELITA, KEC. LUBUK BAJA, BATAM 29443

**STARMAS INDONESIA, PT**

Gred 5

 PERUM PURI BRATA INDAH E/07 BATAM, SAGULUNG KOTA, KEC. SAGULUNG, BATAM 29439

**STEEL ARTINDO, PT**

Gred 5

 KARA INDUSTRIAL PSRK BLOK A NO. 33, TELUK TERING, KEC. BATAM KOTA, BATAM 29461

**SUMBER ALAM SEJAHTERA, PT**

Gred 5

 KOMP. ANUGRAH BLOK B2 NO. 27 PASIR PUTIH, SADAI, KEC. BENGKONG, BATAM 29432

**SUMBER ANUGRAH BATAM INDONESIA, PT**

Gred 5

 KOMP BALOI KUSUMA INDAH, JL. PENJIN NO. 02, BATU SELICIN, KEC. LUBUK BAJA, BATAM 29441

 0778-42794

**SUMBER DINAMIKA SEJATI, PT**

Gred 5

 TAMAN DUTA MAS BLOK C7 NO. 5, TAMAN BALOI, KEC. BATAM KOTA, BATAM 29432

 0778-406751

 DIAH\_PRAWIRO@YAHOO.COM

 MARDIYAH



**SUMBER PRIMA LESTARI, PT**

Gred 5

 RAFLESIA BISNIS CENTRE BLOK G NO. 8, TELUK TERING, KEC. BATAM KOTA, BATAM 29461



**SUMBER REZEKI WIRAGUNA, PT**

Gred 5

 KOMP. ORCHID BISNIS CENTER BLOK A NO. 2, SUNGAI JODOH, KEC. BATU AMPAR, BATAM 29453



**SURYA ALAM MAKMUR, PT**

Gred 5

 TAMAN BUKIT GOLF BLOK B 2 NO. 20, SUKAJADI, KEC. BATAM KOTA, BATAM 29433  
 0778-452445  
 0778-453034

**SURYA ANANDITA PERKASA, PT**

Gred 5

 JL. ANGGREK MAS 2 BLOK E 5 NO.10 BATAM CENTRE, TAMAN BALOI, KEC. BATAM KOTA, BATAM 29432  
 HARLEN SITUMEANG





**SURYA INDO KUNDUR, PT**

Gred 5

 KOMP. TRINUSA JAYA BLOK D/17, TELUK TERING, KEC. BATAM KOTA, BATAM 29461

**SWADIRI MITRA KONSTRUKJAYA, PT**

Gred 5

 RUKO KDA BLOK C NO. 15, BELIAN, KEC. BATAM KOTA, BATAM 29464  
 0778-7485765  
 0778-7485763  
 SWADIRI@GMAIL.COM  
 WELMI FADIN

**SYARAH CIPTA MANDIRI, PT**

Gred 5

 KOMP SEI JODOH, SUNGAI JODOH, KEC. BATU AMPAR, BATAM 29453

**SYARPINDO JAGA PRIMA, PT**

Gred 5

 RUSUN PULAU LESTARI BLOK A2 NO. 07, LUBUK BAJA KOTA, KEC. LUBUK BAJA, BATAM 29444

**SYNCO SYNERGY, PT**

Gred 5

 PERUM MEDITERANIA II BLK EE 3 B / 12 A, TANJUNG RIAU, KEC. SEKUPANG, BATAM 29425

**TANGGUH PUTRA CEMERLANG, PT**

Gred 5

 KOMP. TIBAN BUKIT ASRI BLOK T NO. 1, KIBING, KEC. BATU AJI, BATAM 29422





**TANJUNG BUTON INTERNASIONAL, PT**

Gred 6

 FIRST CITY COMPLEX BLOK II LT. II NO. 17 B, TELUK TERING, KEC. BATAM KOTA, BATAM 29461

**TAT SENG CENTRALINDO PERKASA, PT**

Gred 5

 JL. TUNAS INDUSTRI ESTATE BLOK 8 A - 8 B, BELIAN, KEC. BATAM KOTA, BATAM 29464  
 0778-471891  
 0778-471890  
 HARTONO



**TATA KARYA, PT**

Gred 5

 KOMP. BATAM PARK BLOK B NO. 9 LT II, LUBUK BAJA KOTA, KEC. LUBUK BAJA, BATAM 29444  
 0778-451885  
 TATAKARYA@GMAIL.COM





**TATA SEKAR MULIA, PT**

Gred 5

 KOMP. RUKO PERMATA NIAGA SUKAJADI BLOK B NO. 3, SUKAJADI, KEC. BATAM KOTA, BATAM 29432  
 0778-451804

**TATSENGINDO PERKASA, PT**

Gred 5

 KOMP. TUNAS INDUSTRIAL ESTATE BLOK 4-K, BELIAN, KEC. BATAM KOTA, BATAM 29432  
 0778-471475  
 0778-471478  
 SALES@TATSENGBATAM.COM  
 ANTHONY LOY

**TECHNICAL ENGINEERING CONSULTINDO, PT**

Gred 5

 KURNIA DJAJA TRADE CENTRE C/5, BELIAN, KEC. BATAM KOTA, BATAM 29464

**TEGUH KARYA TERUS, PT**

Gred 5

 PERUM. SAGULUNG PERMAI BLOK B NO. 36, TEMBESI, KEC. SAGULUNG, BATAM 29439

**TEKNICA UTAMA BAHARI, PT**

Gred 5

 TIBAN BTN BLOK D NO. 2 RT. 01/02, TIBAN INDAH, KEC. SEKUPANG, BATAM 29426

**TEKNINDO FORTUNA, PT**

Gred 5

 KOMP. RUKO NAGOYA PARADISE BLOK A NO. 10, LUBUK BAJA KOTA, KEC. LUBUK BAJA, BATAM 29444

**TEMASIK ENGINEERING, PT**

Gred 5

 PERUM VILLA MAS BLOK D8 NO. 15, SUNGAI PANAS, KEC. BATAM KOTA, BATAM 29433

**TENG PO HUAT ENGINEERING, PT**

Gred 5

 RUKO TAMAN BUKIT GOLF BLOK D1 /33, SUNGAI PANAS, KEC. BATAM KOTA, BATAM 29433

**TERAMAHKOTA MEGAH KREASI, PT**

Gred 5

 KOMP. RUKO RAFLESIA BUSINESS CENTER D NO. 01, TELUK TERING, KEC. BATAM KOTA, BATAM 29461



**THREE WI KARYA, PT**

Gred 5

 KOMP MARINA PARK BLOK B NO. 05, LUBUK BAJA KOTA, KEC. LUBUK BAJA, BATAM 29444





**TIARA ARKINDO, PT**

Gred 5

 KOMP. BALOI KUSUMA INDAH BLOK A NO. 5, BATU SELICIN, KEC. LUBUK BAJA, BATAM 29441  
 HASIM

**TIARA MANTANG, PT**

Gred 5

 JL. DUYUNG KOMP. BALOI IMPIAN RT. 02/RW. 05, BATU SELICIN, KEC. LUBUK BAJA, BATAM 29441  
 0778-429345  
 0778-429345  
 AHMAD\_MIPON@YAHOO.COM  
 AHMAD MIPON, SE

**TIGA DUA GROUP, PT**

Gred 5

 KOMP. TIBAN RAYA LESTARI BLOK A NO. 3A, TIBAN INDAH, KEC. SEKUPANG, BATAM 29426



**TIGA PILAR UTAMA MANDIRI, PT**

Gred 5

 BATAM CENTRE MALL LT.3 A3 NO. 38, TELUK TERING, KEC. BATAM KOTA, BATAM 29461



**TIMUR JAYA UTAMA, PT**

Gred 5

 KOMPLEK NAGOYA GATEWAY BLOK A/6, LUBUK BAJA KOTA, KEC. LUBUK BAJA, BATAM 29453  
 0778-53738  
 0778-0778-453717

**TIRTA CIPTA MANGGALA PUTRA, PT**

Gred 5

 KOMP BUKIT BERUNTUNG BLOK F2 NO.79, SADAI, KEC. BENGKONG, BATAM 29432  
 0778-464496

**TIRTA PUTRA MALINDO SEJATI, PT**

Gred 5

 JODOH POINT BLOK D NO. 5, SUNGAI JODOH, KEC. BATU AMPAR, BATAM 29453



**TITO TIARMA SARI, PT**

Gred 5

 TIBAN KOPERASI BLK D NO. 59, TIBAN BARU, KEC. SEKUPANG, BATAM 29426

**TOSAN YASA GUNA, PT**

Gred 5

 PUSAT BELANJA PERMATA NIAGA BLOK B/3, SUKAJADI, KEC. BATAM KOTA, BATAM 29432  
 0778-451804



**TRANS BERKAH UTAMA, PT**

Gred 5

 RUKO PERMATA HIJAU BLOK D NO. 4, TANJUNG UNCANG, KEC. BATU AJI, BATAM 29424

**TRANS MULTI NUSANTARA, PT**

Gred 5

 KOMP. ORCHID PARK BLOK E NO. 62, TELUK TERING, KEC. BATAM KOTA, BATAM 29461

**TRANSKON MANDIRI, PT**

Gred 5

 KOMP. RUKO TRI NUSA JAYA BLOK A/6, TELUK TERING, KEC. BATAM KOTA, BATAM 29461

 PROJECTS.TRANSKON@GMAIL.COM

 FENDY SUSANTO

**TRI BINTAN JAYA, PT**

Gred 5

 KOMP. TAMAN BUKIT GOLF B III NO. 3, SUNGAI PANAS, KEC. BATAM KOTA, BATAM 29433

 0778-426103

 TRIBINTANJAYA@YAHOO.COM

**TRI KONSTRUKSINDO SUKSES, PT**

Gred 5

 KOMP RAFLESIA BUSINESS CENTRE BLOK D NO. 04, TELUK TERING, KEC. BATAM KOTA, BATAM 29461

**TRICIPTA MITRAKARYA, PT**

Gred 5

 JL. GUNUNG BERAPI NO. 7, BALOI INDAH, KEC. LUBUK BAJA, BATAM 29432

**TRIJAYA BATAM SUKSES, PT**

Gred 5

 RUKO GREEN LAND BLOK B NO. 28, TELUK TERING, KEC. BATAM KOTA, BATAM 29461

**TRIKARYA ALAM, PT**

Gred 5

 JL. BRIGJEN KATAMSO KM. 6, TANJUNG UNCANG, KEC. BATU AJI, BATAM 29424

**TRIKARYA SINDO PRATAMA, PT**

Gred 5

 KOMP. PERTOKOAN BINTANG RAYA BLOK C NO. 23, SADAI, KEC. BENGKONG, BATAM 29432

**TRIO PUTRA ANANDA, PT**

Gred 5

 KOMP. RUKO FANINDO BLOK L NO. 4 LT. 2, TANJUNG UNCANG, KEC. BATU AJI, BATAM 29424

**TRIOCOC CITRA MANDIRI, PT**

Gred 5

 JL. KERAPU NO. 87, BATU MERAH, KEC. BATU AMPAR, BATAM 29452

 MPRESA@INDOSAT.NET.ID

**TRIOTAMA WAHANA KARYA, PT**

Gred 5

 KOMP NAGOYA CITY BLOK E NO. 12, LUBUK BAJA KOTA, KEC. LUBUK BAJA, BATAM 29444

 0778-450119

 TWK@PT\_TRIOTAMA.COM

**TRIPUTRA SELARAS KENCANA PT**

Gred 5

 KOMP CITRA BUANA CENTRE BLOK. A/10, KAMPUNG PELITA, KEC. LUBUK BAJA, BATAM 29443

 0778-42786

 TSK\_BATAM@YAHOO.COM

**TRITAMA NUSA SELARAS, PT**

Gred 5

 JL. CEMARA BUKIT KAV.223-CENTRE GREEN COURT, TAMAN BALOI, KEC. BATAM KOTA, BATAM 29432

 0778-326513

**TUGU SENTRA SOLUSINDO, PT**

Gred 5

 KOMP. TAMAN NIAGA SUKAJADI BLOK M NO. 5, SUKAJADI, KEC. BATAM KOTA, BATAM 29432

 0778-7372079

 TUGUSENTRASOLUSINDO@GMAIL.COM

**TUMBUH SELARAS BERKESINAMBUNGAN, PT**

Gred 5

 KOMP RUKO TAMAN NIAGA BLOK M NO. 01, SUKAJADI, KEC. BATAM KOTA, BATAM 29432

 0778-7372069

**UNDO BAPEL BROTHER, PT**

Gred 5

 JL.R.SOEPRAPTO RUKO HASTA MANDIRI NO.02, BENGKONG INDAH, KEC. BENGKONG, BATAM 29458

**USENG INDONESIA, PT**

Gred 5

 JL. RADEN PATAH KOMP. LUCKY PERMAI NO. 12 A, LUBUK BAJA KOTA, KEC. LUBUK BAJA, BATAM 29444

**UWAY MAKMUR, PT**

Gred 5

 KOMP.RUKO AIR MAS BLOK B2, NO.8, BATAM CENTRE, TELUK TERING, KEC. BATAM KOTA, BATAM 29461

**VANDANA KARYA, PT**

Gred 5

 JL. GAJAH MADA TIBAN III KOMP RBI BLOK B NO. 3, PATAM LESTARI, KEC. SEKUPANG, BATAM 29427

**VARTA INDO PRATAMA, PT**

Gred 5

 KOMP PARADISE CENTRE BLOK I NO. 03, LUBUK BAJA KOTA, KEC. LUBUK BAJA, BATAM 29444

**VIDYA TEKNIKA, PT**

Gred 5

 KOMP GREEN TOWN BLOK E NO. 17, BENGKONG LAUT, KEC. BENGKONG, BATAM 29458

**VISI KARYA JAYA, PT**

Gred 5

 KOMP CENTRE PARK BLOK N NO. 03, TANJUNG UNCANG, KEC. BATU AJI, BATAM 29424

**VISTA TRISADA NUSANTARA, PT**

Gred 5

 KOMP. PERTOKOAN CIPTA PURI BLOK EE NO. 2, TANJUNG RIAU, KEC. SEKUPANG, BATAM 29425

 0778-7044678

 0778-327479

 HADI

**VIVA OCEAN, PT**

Gred 5

 KOMP. RUKO NAGOYA HILL BLOK R3 NO. H1, LUBUK BAJA KOTA, KEC. LUBUK BAJA, BATAM 29444

 0778-7943955

**WAHAMIRO JAYA, PT**

Gred 5

 KOMP. RUKO LOTUS GARDEN BLOK A NO. 09, TELUK TERING, KEC. BATAM KOTA, BATAM 29461

 0778-452437

**WAHANA PUTRA RIAU PERSADA, PT**

Gred 5

 KOMP. RUKO TAMAN BUKIT GOLF BLOK D1 NO. 32, SUNGAI PANAS, KEC. BATAM KOTA, BATAM 29456

 0778-427638

 0778-427687

 WPRP\_WAHANA@YAHOO.COM

**WAHYU CITRA SELINA, PT**

Gred 5

 JL. GAJAH MADA TIBAN III BLK NO. 2, PATAM LESTARI, KEC. SEKUPANG, BATAM 29427

**WARINDO KARYA SEJATI, PT**

Gred 5

 PERUM. PLAMO GARDEN BLOK A NO. 25, BALOI PERMAI, KEC. BATAM KOTA, BATAM 29431

 0778-453034

**WING YONG INDONESIA, PT**

Gred 5

 KOMP. NAGOYA INDAH BLOK F1 NO. 305, LUBUK BAJA KOTA, KEC. LUBUK BAJA, BATAM 29444

 0778-7823560

**WINSEN KENCANA PERKASA, PT**

Gred 5

 KOMP. PERTOKOAN BATAM CENTRE INDAH BLOK C NO. 08, TAMAN BALOI, KEC. BATAM KOTA, BATAM 29432

**YABISA SUKSES MANDIRI, PT**

Gred 5

 KOMP. RUKO CALIFORNIA BLOK E2 NO. 01, TAMAN BALOI, KEC. BATAM KOTA, BATAM 29432

 0778-461326

**ZEBAOTH RAYA, PT**

Gred 5

 RUKO BENGKONG AL JABAR BLOK D NO.03, BENGKONG LAUT, KEC. BENGKONG, BATAM 29458

**ZH MARINE, PT**

Gred 5

 KAV. BUKIT KAMBOJA BLOK OO NO. 73, SUNGAI PELUNGGUT, KEC. SAGULUNG, BATAM 29439

**ZUVA MONDY, PT**

Gred 5

 KOMP PERTOKOAN PLUTO III NO. 14, TANJUNG UNCANG, KEC. BATU AJI, BATAM 29424

**KOTA TANJUNG PINANG**

**AMANAH ANAK NEGERI, PT**

Gred 5

 JL. WIRATNO NO. 9 LT. 2, KAMPUNG BARU, KEC. TANJUNGPINANG BARAT, TANJUNG PINANG 29113

 0771-22061

**ANAK BANGSA MANDIRI, PT**

Gred 5

 JL. SOEKARNO - HATTA NO. 43, BUKIT CERMIN, KEC. TANJUNGPINANG BARAT, TANJUNG PINANG 29111

**ASTERIX ANUGRAH, PT**

Gred 5

 JL. BERINGIN GG. BERINGIN I NO. 40, TANJUNGPINANG BARAT, KEC. TANJUNGPINANG BARAT, TANJUNG PINANG 29113

**ATOM, PT**

Gred 5

 JL. MT. HARYONO NO. 116, TANJUNG UNGGAT, KEC. BUKIT BESTARI, TANJUNG PINANG 29122

 0771-21397

**BADANG UTAMA, PT**

Gred 5

 JL. PANTAI IMPIAN GG. LUMBA - LUMBA VI NO. 64, KAMPUNG BARU, KEC. TANJUNGPINANG BARAT, TANJUNG PINANG 29113

**BANGUN NATUNA PRATAMA, PT**

Gred 5

 JL. RAJA ALI HAJI NO. 54 RT. 05/RW. 03, TANJUNGPINANG TIMUR, KEC. BUKIT BESTARI, TANJUNG PINANG 29122

 0771-7003677

 0771-22777

 PRATAMABANGUNNATUNAPT@YAHOO.CO.I

 WAHYU DAELI

**BANGUN PRIMA ABADI, PT**

Gred 5

 JL. WIRATNO NO. 9 LT. II, KAMPUNG BARU, KEC. TANJUNGPINANG BARAT, TANJUNG PINANG 29113

**BENTAN SONDRONG, PT**

Gred 5

 JL. DELIMA NO. 38, TANJUNGPINANG TIMUR, KEC. BUKIT BESTARI, TANJUNG PINANG 29122

 0771-313652

**BESTARINDO JAYA PT**

Gred 5

 JL. D.I. PANJAITAN KM. 09 KOMP. BINTAN CENTRE BLOK C-2 RT. 03/RW. 03, AIR RAJA, KEC. TANJUNGPINANG TIMUR, TANJUNG PINANG 29122

 0771-441498

 0771-441840

 BESTARINDO\_JAYA@YAHOO.COM

 CUNG MENG

**BIANGLALA KARYA UTAMA, PT**

Gred 6

 JL. R. E. MARTADINATA KM. 6, MELAYU KOTA PIRING, KEC. TANJUNGPINANG TIMUR, TANJUNG PINANG 29123

**BINTAN ALAM JAYA, PT**

Gred 5

 KOMP. TAMAN PINANG MAS MUDA BLOK E NO. 130, TANJUNG PINANG 29122

 0771-312538

**BINTAN PERKASA SEJATI, PT**

Gred 5

 - RT. 02/RW. 03, KAMPUNG BARU, KEC. TANJUNGPINANG BARAT, TANJUNG PINANG 29113

**BINTAN PERSADA, PT**

Gred 5

 JL. IR.SUTAMI NO. 26 A, TANJUNG PINANG

**BINTAN SEROJA PT**

Gred 5

 JL. SULTAN SULAIMAN RT. 03, KAMPUNG BULANG, KEC. TANJUNGPINANG TIMUR, TANJUNG PINANG 29122

 0771-312601

 0771-314201

 PT.BSEROJA@YAHOO.COM

**BINTAN TRIJAYA, PT**

Gred 5

 JL. DI. PANJAITAN KOMP. BINTAN CENTRE BLOK C NO. 49, AIR RAJA, KEC. TANJUNGPINANG TIMUR, TANJUNG PINANG 29122

**DINAMIKA BUANA, PT**

Gred 5

 JL. PEMUDA NO, 24, AIR RAJA, KEC. TANJUNGPINANG TIMUR, TANJUNG PINANG 29122

 0771-25860

**DULANG TEKNIK, PT**

Gred 5

 PERUM MAHKOTA ALAM PERMAI BLOK I NO. 23 KM. 10, PINANG KENCANA, KEC. TANJUNGPINANG TIMUR, TANJUNG PINANG 29122

**DWITAMA FORTUNA PERKASA, PT**

Gred 5

 JL. DELIMA B/8, TANJUNGPINANG TIMUR, KEC. BUKIT BESTARI, TANJUNG PINANG 29122

 0771-315247

**EKA BALINGGA PT**

Gred 5

 JL. RAWASARI NO. 5, KAMPUNG BULANG, KEC. TANJUNGPINANG TIMUR, TANJUNG PINANG 29122

 0771-24564

 0771-24564

 ALJABARINA

**EKA PUTRA SAKTI, PT**

Gred 5

 JL. TEMIANG KOMP. MUTIARA BLOK A LT.II, TANJUNGPINANG KOTA, KEC. TANJUNGPINANG KOTA, TANJUNG PINANG 29111

 LUSI

**ERA CIPTA LESTARI, PT**

Gred 5

 KOMP. BINTAN CENTER BLOK C NO.4, MELAYU KOTA PIRING, KEC. TANJUNGPINANG TIMUR, TANJUNG PINANG 29123

 REM ARDIANI

**GAUNG PERKASA WANGSA SUWARNA, PT**

Gred 5

 JL. SWADAYA NO. 24, KEC. TANJUNGPINANG BARAT, TANJUNG PINANG

**GRAHA CITRA PERDANA, PT**

Gred 5

 JL. IR. SUTAMI KOMPLEK PINANG MAS, TANJUNG PINANG

**HARAP PANJANG PT**

Gred 7

 JL. MT. HARYONO NO. 28, TANJUNG AYUN SAKTI, KEC. BUKIT BESTARI, TANJUNG PINANG 29124

 0771-24488

 0771-24224

 HARAP\_PANJANG@YAHOO.COM

**INDOKON PERKASA OPTIMA, PT**

Gred 5

 JL. SEI JANG, KOMP.PALEM MAS BLOK E NO. 7, SEI JANG, KEC. BUKIT BESTARI, TANJUNG PINANG 29124

 HMST72@YAHOO.COM

**INSANI ABADI, PT**

Gred 5

 JL. IR. SUTAMI KOMP. PINANG MAS MUDA BLOK. E 131, TANJUNG PINANG

**PROVINSI : KEPULAUAN RIAU**

**INTERDIMENSI KONSULTAN, PT**

Gred 5

 KOMP. BINTAN CENTER JL. D.I. PANJAITAN KM. 9 NO. 21, MELAYU KOTA PIRING, KEC. TANJUNGPINANG TIMUR, TANJUNG PINANG 29123

 0771-441494

 INTERDIMENSI@YAHOO.COM

**JAYA CIPTA GRAHA ABADI, PT**

Gred 5

 JL. PEMUDA NO. 5 RT. 04/RW. 05, AIR RAJA, KEC. TANJUNGPINANG TIMUR, TANJUNG PINANG 29122

 0771-20801

 0771-29306

 YASINUL ARIEF, ST

**JAYA SAKTI PERMAI, PT**

Gred 6

 JL. H. UNCAR LR. BANGKA BLOK A NO. 1, TANJUNG AYUN SAKTI, KEC. BUKIT BESTARI, TANJUNG PINANG 29124

 0771-20182

 0771-20182

**KARYA BINTAN, PT**

Gred 5

 JL. SEI JANG DOMPAK NO. 14, SEI JANG, KEC. BUKIT BESTARI, TANJUNG PINANG 29124

 HENDRIYANTO

**KARYA HARAPAN ARCHITECT, PT**

Gred 5

 JL. H. FISABILILLAH KOMP RUKO MUTIARA VILLA BLOK B NO. 4, TANJUNG PINANG

 KARYAHARAPAN2003@YAHOO.COM

**KARYA LAKSANA SEJAHTERA, PT**

Gred 5

 JL. DR. SOETOMO NO. 4, KEC. TANJUNGPINANG KOTA, TANJUNG PINANG

**KARYA PERDANA SUKSES, PT**

Gred 5

 JL. DIPONEGORO NO. 1 F, TANJUNG PINANG 29112

 0771-22810

**KUSARU JAYA, PT**

Gred 5

 JL. IR. H. JUANDA NO. 113V/10, TANJUNGPINANG TIMUR, KEC. BUKIT BESTARI, TANJUNG PINANG 29122

 0771-317698

 0771-314522

 PTKUSARUJAYA@YAHOO.COM

**LABA PRATAMA, PT**

Gred 5

 JL. POS B NO. 2, KEC. TANJUNGPINANG KOTA, TANJUNG PINANG

**MAKMUR JAYA BESTARI PT**

Gred 5

 JL. PELANTAR II NO. 98, TANJUNGPINANG KOTA, KEC. TANJUNGPINANG KOTA, TANJUNG PINANG 29111

**MANGGILANG KONSTRUKSI, PT**

Gred 5

 JL. KUANTAN NO. 4, TANJUNGPINANG KOTA, KEC. TANJUNGPINANG KOTA, TANJUNG PINANG 29111

**MEKAR ABADI SUKSES, PT**

Gred 6

 JL. IR. JUANDA NO. 26, KEMBOJA, KEC. TANJUNGPINANG BARAT, TANJUNG PINANG 29112

 0771-26240

 IR. DIANOC. R

**MERANTI MAKMUR SUKSES, PT**

Gred 5

 JL. BAKAR BATU NO. 59, KEMBOJA, KEC. TANJUNGPINANG BARAT, TANJUNG PINANG 29112

 0771-318059

**METACITRA KONSULTAN, PT**

Gred 5

 JL. HASANUDDIN NO. 782, TANJUNGPINANG KOTA, KEC. TANJUNGPINANG KOTA, TANJUNG PINANG 29111

 0771-27619

 AMIRHAMZAH\_AZIZ@YAHOO.COM

**MIRA, PT**

Gred 5

 JL. BUKIT CERMIN NO. 9, BUKIT CERMIN, KEC. TANJUNGPINANG BARAT, TANJUNG PINANG 29111

**MULIA SEJAHTERA UTAMA, PT**

Gred 5

 JL. SEI JANG PERUM ,TAMAN, SEI JANG, KEC. BUKIT BESTARI, TANJUNG PINANG 29124

**MULTI SANJAYA PT**

Gred 5

 JL. HAJI UNGAR NO. 2/I RT. 01/RW. 01, TANJUNG UNGGAT, KEC. BUKIT BESTARI, TANJUNG PINANG 29122

 0771-22171

 0771-26055

**MULTIFORMA RIAU KONSULTAN, PT**

Gred 5

 JL. RAWASARI NO. 82, KAMPUNG BULANG, KEC. TANJUNGPINANG TIMUR, TANJUNG PINANG 29122

**NUSANTARA AGUNG PRATAMA, PT**

Gred 5

 JL. WIRATNO NO. 9 LT. III, KAMPUNG BARU, KEC. TANJUNGPINANG BARAT, TANJUNG PINANG 29113

 0771-22061

**PANCANAKA SWASAKTI UTAMA, PT**

Gred 5

 JL. DI PANJAITAN KOMP. PLAZA BINTAN CENTER BLOK MAYANG NO. 18, BATU SEMBILAN, KEC. TANJUNGPINANG TIMUR, TANJUNG PINANG 29125

 0771-7447233

 0771-7447233

 MUH. ANSARI

**PASIFIK KARYA MAKMUR, PT**

Gred 6

 JL. GATOT SUBROTO KM. 5 NO. 4, KAMPUNG BULANG, KEC. TANJUNGPINANG TIMUR, TANJUNG PINANG 29122

**PULAU BINTAN BESTARI, PT**

Gred 5

 JL. RH. FISABILILLAH, BATU SEMBILAN, KEC. TANJUNGPINANG TIMUR, TANJUNG PINANG 29125

**PURNABAKTI KARYA BINTAN, PT**

Gred 5

 JL. BASUKI RAHMAT NO. 2, TANJUNG PINANG

 0771-26865

**PUTRA BENTAN KARYA, PT**

Gred 6

 JL. GATOT SUBROTO KM. 4 NO. 04, MELAYU KOTA PIRING, KEC. TANJUNGPINANG TIMUR, TANJUNG PINANG 29123

**PUTRA KELONG BERTUAH, PT**

Gred 5

 JL. DI PANJAITAN KM. 9 NO. 2 RUKO KOMP. BATU SEMBILAN INDAH, BATU SEMBILAN, KEC. TANJUNGPINANG TIMUR, TANJUNG PINANG 29125

 0771-442382

 0771-442382

 PT\_PUTRAKELONGBERTUAH@YAHOO.COM

 HERI

**PUTRI SENGGARANG JAYA PT**

Gred 6

 JL. TEMIANG MUTIARA SHOPPING CENTRE BLOK A LT. II NO. 216, TANJUNGPINANG KOTA, KEC. TANJUNGPINANG KOTA, TANJUNG PINANG 29111

 0771-311715

 0771-28155

 LUSI

**RAFI JAYA HARISNA, PT**

Gred 5

 JL. BUKIT CERMIN, BUKIT CERMIN, KEC. TANJUNGPINANG BARAT, TANJUNG PINANG 29111

**RESUN TENAM, CV**

Gred 5

 JL. RAWASARI NO. 161 LT. 3, KAMPUNG BULANG, KEC. TANJUNGPINANG TIMUR, TANJUNG PINANG

 0771-312158

**SATRIA SERAYA PT**

Gred 7

 JL. GATOT SUBROTO NO. 98 C, KAMPUNG BULANG, KEC. TANJUNGPINANG TIMUR, TANJUNG PINANG 29122

 0771-26711

 0771-26712

 SATRIASERAYA98C@YAHOO.COM

**SENGGARANG INDAH KENCANA, PT**

Gred 6

 JL. TAMBAK NO. 43 RT. 03/RW. 05,  
TANJUNGPINANG KOTA, KEC.  
TANJUNGPINANG KOTA, TANJUNG PINANG  
29111

 0771-25495

 0771-25495

**SEPANDANG HARAPAN, PT**

Gred 5

 JL. D.I. PANJAITAN RT. 01 / 04 NO. 35,  
MELAYU KOTA PIRING, KEC. TANJUNGPINANG  
TIMUR, TANJUNG PINANG 29123

 0771-29060

**SERBA JAYA BESTARI PT**

Gred 5

 JL. PASAR IKAN NO. 73 A, TANJUNGPINANG  
KOTA, KEC. TANJUNGPINANG KOTA, TANJUNG  
PINANG 29111

 0771-27287

 HASAN ISKANDAR

**SUMBER JAYA BESTARI, PT**

Gred 5

 JL. PASAR IKAN NO. 73 A, TANJUNGPINANG  
KOTA, KEC. TANJUNGPINANG KOTA, TANJUNG  
PINANG 29111

 SETIAWAN

**TIGA NABAYU, PT**

Gred 5

 JL. HUTAN LINDUNG NO. 8 A,  
TANJUNGPINANG TIMUR, KEC. BUKIT  
BESTARI, TANJUNG PINANG 29122

**TRANSPEC ASIA KONSTRINDO, PT**

Gred 5

 JL. HAJI UNGGAR BLOK H NO. 71, TANJUNG  
UNGGAT, KEC. BUKIT BESTARI, TANJUNG  
PINANG 29122

**TRI ARGHA, PT**

Gred 6

 JL. HAJI UNGGAR NO. 2/1, TANJUNG UNGGAT,  
KEC. BUKIT BESTARI, TANJUNG PINANG 29122

 0771-22171

**UNIQUATRO BINTAN PRATAMA, PT**

Gred 5

 JL. DR. SUTOMO NO. 4, KEMBOJA, KEC.  
TANJUNGPINANG BARAT, TANJUNG PINANG  
29112

 0771-317853

 M\_MUKHNI@YAHOO.COM.SG

<http://www.bps-go.id>

# DIREKTORI PERUSAHAAN KONSTRUKSI PROVINSI KALIMANTAN BARAT

**Peta 12.** Banyaknya Perusahaan/Usaha Konstruksi Menurut Kabupaten/Kota Provinsi Kalimantan Barat, 2014

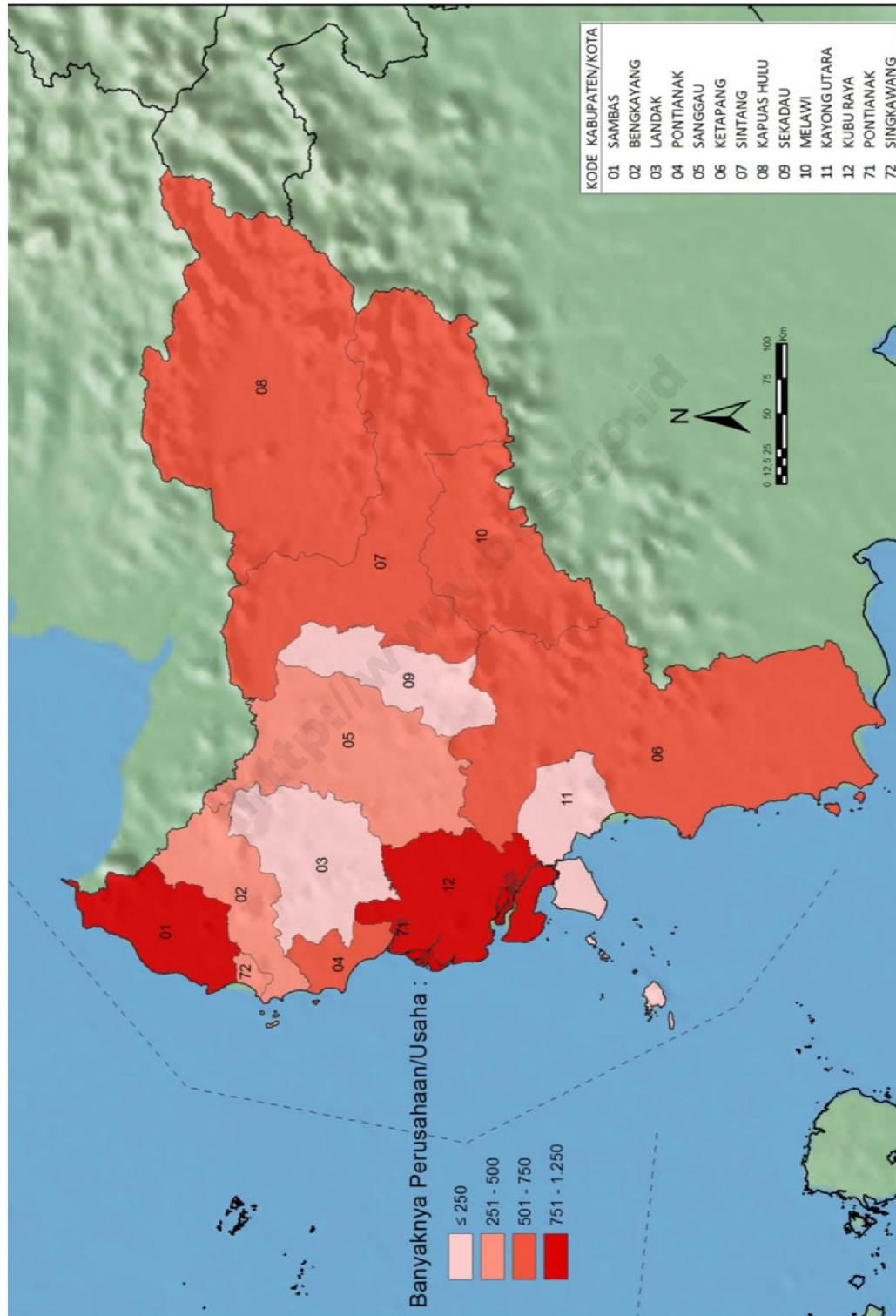

**Tabel 24** Banyaknya Perusahaan/Usaha Konstruksi menurut Skala Usaha Provinsi Kalimantan Barat, 2014

Kabupaten/Kota	Perorangan	Kecil	Menengah	Besar	Jumlah
(1)	(2)	(3)	(4)	(5)	(6)
6101 Sambas	817	256	10	-	1 083
6102 Bengkayang	117	296	7	-	420
6103 Landak	45	171	13	-	229
6104 Pontianak	275	357	37	2	671
6105 Sanggau	57	350	32	-	439
6106 Ketapang	165	458	40	2	665
6107 Sintang	260	433	41	4	738
6108 Kapuas Hulu	77	518	58	3	656
6109 Sekadau	19	169	12	-	200
6110 Melawi	322	281	17	-	620
6111 Kayong Utara	101	81	4	-	186
6112 Kubu Raya	434	311	24	1	770
6171 Pontianak	421	616	173	14	1 224
6172 Singkawang	105	352	19	-	476
JUMLAH	3 215	4 649	487	26	8 377



**Tabel 25** Banyaknya Perusahaan/Usaha Konstruksi menurut Badan Usaha Provinsi Kalimantan Barat, 2014

Kabupaten/Kota	PT/PT Persero	CV	Koperasi	Perorangan	Lainnya	Jumlah
(1)	(2)	(3)	(4)	(5)	(6)	(7)
6101 Sambas	10	253	1	817	2	1 083
6102 Bengkayang	7	293	3	117	-	420
6103 Landak	13	170	-	45	1	229
6104 Pontianak	39	336	3	275	18	671
6105 Sanggau	32	344	4	57	2	439
6106 Ketapang	42	455	3	165	-	665
6107 Sintang	45	430	3	260	-	738
6108 Kapuas Hulu	61	510	8	77	-	656
6109 Sekadau	12	169	-	19	-	200
6110 Melawi	17	279	1	322	1	620
6111 Kayong Utara	4	81	-	101	-	186
6112 Kubu Raya	25	307	-	434	4	770
6171 Pontianak	187	610	4	421	2	1 224
6172 Singkawang	19	350	-	105	2	476
<b>JUMLAH</b>	<b>513</b>	<b>4 587</b>	<b>30</b>	<b>3 215</b>	<b>32</b>	<b>8 377</b>

**Gambar 25.** Banyaknya Perusahaan/Usaha Konstruksi menurut Skala Usaha Provinsi Kalimantan Barat, 2014

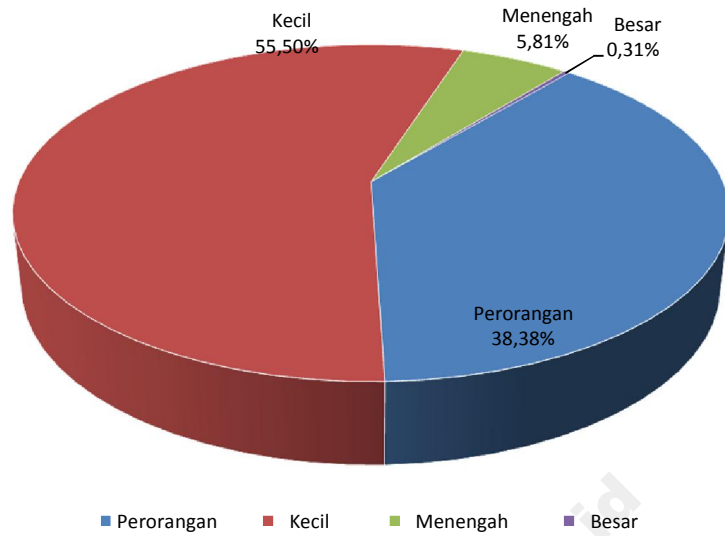

**Gambar 26.** Banyaknya Perusahaan/Usaha Konstruksi menurut Badan Usaha Provinsi Kalimantan Barat, 2014

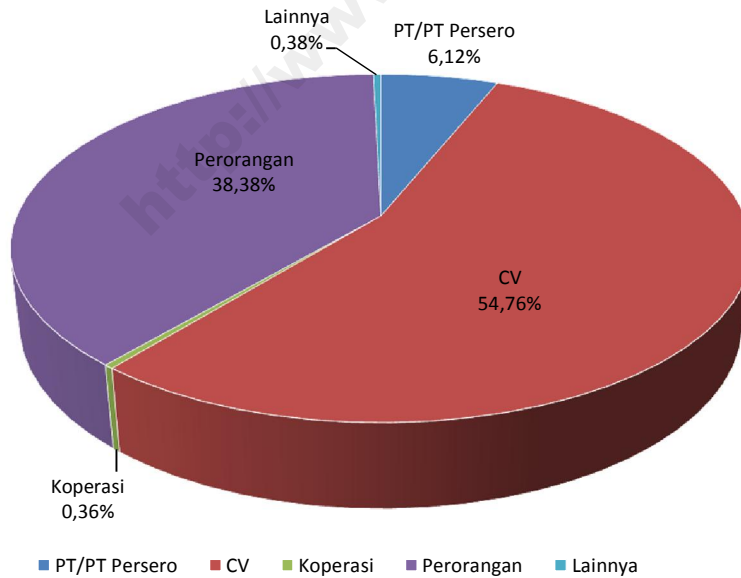



**PROVINSI : KALIMANTAN BARAT**

**KAB. SAMBAS**

**AGMON BORNEO, PT**

Gred 5

 JL. TVRI, DURIAN, KEC. SAMBAS, SAMBAS 79462

 KHARIS WIJIONO, ST

**AMERTA JAYA BERSAMA, PT**

Gred 5

 DSN. SEKURA BARAT RT. 07/RW. 04, SEKURA, KEC. TELUK KERAMAT, SAMBAS 79465

 LILI RASIDI

**KARYA GIJIKHA BERSAUDARA, PT**

Gred 5

 JL. AMANAH NO. 295 DUSUN KENANGA RT. 27/RW. 14, TEBAS SUNGAI, KEC. TEBAS, SAMBAS 79461

 I L H A M D I, IR

**KARYA GUNUNG SELINDUNG, PT**

Gred 5

 DSN. SEI TAPAH, SALATIGA, KEC. SALATIGA, SAMBAS 79453

 DEWI SARTIKA

**PULAU SUKSES MANDIRI, PT**

Gred 5

 JL. PANJI ANOM, PASAR MELAYU, KEC. SAMBAS, SAMBAS 79462

 WAHYU CAHYONO

**SAMBAS LESTARI, PT**

Gred 5

 JAGUR

 HARTONO, SH

**SAMBAS SEJAHTERA SENTOSA, PT**

Gred 5

 JL. M. HAMBAL NO. 33, PEMANGKAT KOTA, KEC. PEMANGKAT, SAMBAS 79453

 DRS. FAUZI

**SETIA ABADI UTAMA SAMBAS, PT**

Gred 5

 LUMBANG

 ENDY RUKHANDI, S.SOS

**SUNA MULTI ARTHA, PT**

Gred 5

 JL. RAYA SEI RAMBAH, SEI RAMBAH, KEC. SAMBAS, SAMBAS 79462

 JULIANA NGATIJAN

**TANGGUH WANAREKA PT**

Gred 5

 DALAM KAUM

 RIA TANJUNG, ST

**KAB. BENGKAYANG**

**ANUGERAH JAYA MANDIRI SUKSES, PT**

Gred 5

 JL. JERENDENG AR, BUMI EMAS, KEC. BENGKAYANG, BENGKAYANG 79212

 ANDI MAX

**BARAGE TARIGAS, PT**

Gred 5

 DSN. NEK BARE, BABANE, KEC. SAMALANTAN, BENGKAYANG 79281

 RAWI

**GALUH PRATAMA, PT**

Gred 5

 JL. SANGGAU LEDO RT. 03/RW. 04, SEBALO, KEC. BENGKAYANG, BENGKAYANG 79211

 NORMAN KALIOT

**TIMUR SEJATI, PT**

Gred 5

 JL. GUNA BARU TRANS RANGKANG, SEBALO, KEC. BENGKAYANG, BENGKAYANG 79211

 SURYAWIJAYA IRAWAN

**TRANS BORNEO LESTARI, PT**

Gred 5

 JL. BANGUN SARI RT. 01/RW. 10, BANI AMAS, KEC. BENGKAYANG, BENGKAYANG 79211

 TRANSBORNEOLESTARI@MAILCITY.CO

 HARTATI, ST

**TUAH RARA SEJAHTERA, PT**

Gred 5

 JL. BASUKI RAHMAT NO. 98, BUMI EMAS, KEC. BENGKAYANG, BENGKAYANG 79212

 0562-441634

 0562-441634

 ZAKARIA ANOR

**USAHA IMAN MEMBANGUN PT**

Gred 5

 JL. BASUKI RACHMAD NO. 98, BUMI EMAS, KEC. BENGKAYANG, BENGKAYANG 79212

 0562-441634

 0562-441634

 YOSUA SUGARA

**KAB. LANDAK**

**BANYUKE MANDIRI, PT**

Gred 5

 DSN. DARIT, DARIT, KEC. MENYUKE, NGABANG 79364

 ISANERPA ASTRILILIKA

**CENDANA KENCANA SEMESTA, PT**

Gred 5

 JL. PASAR LAUT NO. 05, HILIR KANTOR, KEC. NGABANG, NGABANG 78357

 0561-21136

 0561-21136

 SIU BU WE

**DWI RAHMA MANDIRI, PT**

Gred 5

 DUSUN RAJA, RAJA, KEC. NGABANG, NGABANG 78357

 NANDA ASMARA

**DWI RAMA MANDIRI, PT**

Gred 5

 DSN. RAJA, RAJA, KEC. NGABANG, NGABANG 78357

 RUSLIDIN

**INDOMAL SAMOKO, PT**

Gred 5

 DSN. SENAKIN, SENAKIN, KEC. SENGAH TEMILA, NGABANG 78356

 ROPINA HERDIANTI

**KALINDO MUARA BERMAYA, PT**

Gred 5

 JL. DESA RAJA KOMPLEK BTN, DARA ITAM I, KEC. JELIMPO, NGABANG 78357

 0561-22124

 YOSIANTO

**MELINSAM, PT**

Gred 5

 DSN. SENAKIN, SENAKIN, KEC. SENGAH TEMILA, NGABANG 78356

 RAGUNAWATI

**MULIA BERKAH ANUGERAH, PT**

Gred 5

 DSN. HILIR KANTOR, HILIR KANTOR, KEC. NGABANG, NGABANG 78357

 JIMMY CAHAYADI

**PUTRA ARIEF TAMA, PT**

Gred 5

 JL. PULAU BENDU, DUSUN HILIR TENGAH RT. 03/RW. 03, HILIR TENGAH, KEC. NGABANG, NGABANG 78357

 DARIANTI

**RANTAWAN BEHE, PT**

Gred 5

 DSN. PASAR JATI, HILIR KANTOR, KEC. NGABANG, NGABANG 78357

 GUSTI JUNAUDI

**SINAR LANDAK, PT**

Gred 5

 DSN. TUNGKUL, HILIR KANTOR, KEC. NGABANG, NGABANG 78357

 H. YA KAMARUDDIN. D

**TALENTA TALINO, PT**

Gred 5

 DSN. RAJA, RAJA, KEC. NGABANG, NGABANG 78357

 ANTON SIMSON,ST

**TEGAR RAJAWALI PERKASA, PT**

Gred 5

 JL. RAYA TUNGKUL DSN. TUNGKUL, HILIR KANTOR, KEC. NGABANG, NGABANG 78357

 SITI ZUBAIDAH

**KAB. PONTIANAK**

**ABELINDO RIFKI KURNIA, PT**

Gred 5

 JL. M. TAHA NO.12 A, TERUSAN, KEC. MEMPAWAH HILIR, MEMPAWAH 78912

 NOVIANDI, SH

**ARIAPUTRA DWI PRIMA, PT**

Gred 5

 JL. AL-FALAH III RT. 16/RW. 08, TERUSAN, KEC. MEMPAWAH HILIR, MEMPAWAH 78912

 GUSTI ALAMSYAH, SE

**ARTHA TIRTA MANDIRI, PT**

Gred 5

 JL. ABU BAKAR RT. 30/RW. 01, TERUSAN, KEC. MEMPAWAH HILIR, MEMPAWAH 78912

 0561-710259

 WALDIN

**BAYU PRATAMA KHATULISTIWA, PT**

Gred 5

 JL. PARIT HAJI HUSIN II KOMP. ALEX GRIYA I NO. F-12, JUNGKAT, KEC. SIANTAN, MEMPAWAH 78351

 0561-713240

 BAYUPRATAMAKHATULISTIWA@YAHOO.CO

 ANNI AGUSTIANI

**CITRA BUKIT PERKASA, PT**

Gred 5

 JL. DAENG MANAMBON, TENGAH, KEC. MEMPAWAH HILIR, MEMPAWAH 78911

 SOETOMO

**CITRA DIAMANTA KHATULISTIWA, PT**

Gred 5

 JL. MONGINSIDI NO. 12-C, KEC. MEMPAWAH HILIR, MEMPAWAH 78391

 0561-733930

 IR. HERMAN SUHERLAN

**CITRA UTAMA PERSADA,PT**

Gred 5

 JL. DAENG MENAMBON NO. 11 B, TENGAH, KEC. MEMPAWAH HILIR, MEMPAWAH 78911

 NOOR SYIRWAN ARIEF

**DAMAI CITRA MANDIRI, PT**

Gred 6

 SUNGAI PINYUH

 0561-766341

 0561-766341

 PT\_DCM@YAHOO.COM

 MARSONO

**DAYA CIPTA KONSTRUKSI, PT**

Gred 5

 JL. DAENG MANAMBON NO. 11 B RT. 02/RW. 01, TENGAH, KEC. MEMPAWAH HILIR, MEMPAWAH 78911

 AHMAT, ST

**DELIMA MERAH INDAH ANUGRAH, PT**

Gred 5

 JL. DAENG MANAMBON RT. 01/RW. 01, TENGAH, KEC. MEMPAWAH HILIR, MEMPAWAH 78911

 TAN ASRUL

**FADAHRI CIPTA KENCANA, PT**

Gred 5

 JL. DAENG MENAMBON RT. 03/RW. 02, TENGAH, KEC. MEMPAWAH HILIR, MEMPAWAH 78911

 HJ. DJUBAIDAH

**FADAHRI JAYA, PT**

Gred 5

 JL. RAYA NO. 52, TENGAH, KEC. MEMPAWAH HILIR, MEMPAWAH 78911

 0561-733938

 ERDIANTO

**GALANG PERMAI PT**

Gred 6

 JL. SELIUNG NO. 53-54, SUNGAI PINYUH, KEC. SUNGAI PINYUH, MEMPAWAH 78353

 HJ. MINARTI, SE

**INTI USAHA MAKMUR, PT**

Gred 5

 JL. DAENG MANAMBON NO. 51, TENGAH, KEC. MEMPAWAH HILIR, MEMPAWAH 78911

 MURSALIM

**JAYA TEKNIK LESTARI , PT**

Gred 5

 JL. GUSTI M. TAUFIK RT. 20/RW. 06, TERUSAN, KEC. MEMPAWAH HILIR, MEMPAWAH 78912

 TEGUH BAYU SUTRISNO, A.MD

**KASA RAYA, PT**

Gred 5

 JL. RAYA KM. 12,7 RT. 02/RW. 03, WAJO HILIR, KEC. SIANTAN, MEMPAWAH 78351

 S. ABDUL KALIM, ST

**KERJA BERSAMA MANDIRI JUNGKAT, PT**

Gred 5

 JL. RAYA JUNGKAT NO. 33, JUNGKAT, KEC. SIANTAN, MEMPAWAH 78351

 FENDI SUGITO

**MAIR BELA KANDARIKA, PT**

Gred 5

 JL. BARDANNADI NO. 19, ANTIBAR, KEC. MEMPAWAH TIMUR, MEMPAWAH 78917

 M'IRAJUDIN, ST

**MELYAWATI BERSATU, PT**

Gred 5

 JL. RADEN KUSNO GG. KEMBAR RT. 22/RW. 03, TERUSAN, KEC. MEMPAWAH HILIR, MEMPAWAH 78912

 MELYAWATI

**MITRA KONSTRUKSI KALBAR, PT**

Gred 5

 JL. DAENG MANAMBON RT. 02/RW. 01, TENGAH, KEC. MEMPAWAH HILIR, MEMPAWAH 78911

 MURSINAH

**MULIA JAYA PERDANA, PT**

Gred 5

 JL. GUSTI M. TAUFIK NO. 178, TERUSAN, KEC. MEMPAWAH HILIR, MEMPAWAH 78912

 YAYAT PRAMUDIYA

**MURNI UTAMA PRIMA, PT**

Gred 5

 JL. DAENG MENAMBON NO. 51, TENGAH, KEC. MEMPAWAH HILIR, MEMPAWAH 78911

 NY. MURTINI AG

**PARAHANGAN INDAH UTAMA, PT**

Gred 5

 JL. DAENG MANAMBON NO. 5B, TENGAH, KEC. MEMPAWAH HILIR, MEMPAWAH 78911

 TETTY HERIATI

**PRISITAKINDA, PT**

Gred 5

 JL.DJOHANSYAH BAKRI, ANTIBAR, KEC. MEMPAWAH TIMUR, MEMPAWAH 78917

 SULASTRI, SH

**PRISMAWINDA, PT**

Gred 5

 JL. DJOHANSYAH BAKRI, ANTIBAR, KEC. MEMPAWAH TIMUR, MEMPAWAH 78917

 SULASTRI, SH

**PUSAKA JAMAN RAJA, PT**



Gred 5

 JL. DAENG MANAMBON RT. 01/RW. 01, TERUSAN, KEC. MEMPAWAH HILIR, MEMPAWAH 78912

 YUSNANDAR

**PROVINSI : KALIMANTAN BARAT****PUSPA BORNEO UTAMA, PT**

Gred 5

 JL. DAENG MENAMBON NO. 68, TENGAH, KEC. MEMPAWAH HILIR, MEMPAWAH 78911 ERMIN ELVIANI, SH**PUTRA WAJO JAYA, PT**



Gred 5

 JL. RAYA WAJOK HULU NO. 236, WAJO HULU, KEC. SIANTAN, MEMPAWAH 78351 MOCHTARUDIN**RAFI KARYA, PT**



Gred 5

 JL. PENDIDIKAN RT. 08/RW. 02, SUNGAI PINYUH, KEC. SUNGAI PINYUH, MEMPAWAH 78353 SUDARMONO, ST**RAJAWALI SAKTI KALBAR, PT**

Gred 5

 JL. CEMPAKA NO. 64, TERUSAN, KEC. MEMPAWAH HILIR, MEMPAWAH 78912 0561-733977 0561-733977 NY. RITA ADELINA**RINTANG NUSATAMA CEMERLANG, PT**

Gred 5

 JL. DAENG MANAMBON NO. 77, TENGAH, KEC. MEMPAWAH HILIR, MEMPAWAH 78911 NURYANTI**SARI UTAMA PILAR SEJATI, PT**



Gred 5

 JL. AL FALLAH III NO. 4, TERUSAN, KEC. MEMPAWAH HILIR, MEMPAWAH 78912 YUNI ATIKA FARASWATI**SINAR PUNGGUR, PT**

Gred 5

 JL. DAENG MANAMBON RT. 01/RW. 01, TENGAH, KEC. MEMPAWAH HILIR, MEMPAWAH 78911 MUHAMMAD YUSUF**SUKARELA PEMBANGUNAN, PT**

Gred 5

 JL. RAYA ANJUNGAN NO. 80, SUNGAI PINYUH, KEC. SUNGAI PINYUH, MEMPAWAH 78353 NY. AMINAH**SUNFUNG JAYA NUSANTARA, PT**

Gred 5

 JL. PANCA BHAKTI NO. 83, KEC. MEMPAWAH HILIR, MEMPAWAH 78353 DRS. VEDASTUS RIKY**SURYA KARTIKA SEKATA, PT**

Gred 5

 JL. M. THAHA NO. 12 A, TERUSAN, KEC. MEMPAWAH HILIR, MEMPAWAH 78912 NOVIANDI. SH**SURYA KHATULISTIWA SEKATA, PT**



Gred 5

 JL. M. THAHA NO. 12 A, TERUSAN, KEC. MEMPAWAH HILIR, MEMPAWAH 78912 KURNIANSYAH**VISIPRANA, PT**

Gred 5

 JL. HABIB HUSEN RT. 03/RW. 02, PULAU PEDALAMAN, KEC. MEMPAWAH TIMUR, MEMPAWAH 78917 MUHAMMAD CHAIRULLAH, ST**ZUTY JAYA MEMPAWAH, PT**

Gred 5

 JL. DAENG MANAMBON NO. 2, TENGAH, KEC. MEMPAWAH HILIR, MEMPAWAH 78911 WINDI IRANI SUCI, S.HUT**KAB. SANGGAU****ANEKA SARANA, PT**

Gred 5

 JL. KARTINI SANGGAU, ILIR KOTA, KEC. KAPUAS, SANGGAU 78513 FERI**CAHAYA KEMAS PERSADA, PT**

Gred 5

 JL. JEND. A. YANI NO. 57, TANJUNG SEKAYAM, KEC. KAPUAS, SANGGAU 78515 NELLY PERMAWATI**CIPTA GRAHA ESTETIKA, PT**

Gred 5

 JL. ST. SYAHRIR NO. 35 GG. DAMAI, BERINGIN, KEC. KAPUAS, SANGGAU 78512 KARSONO**DARANANTE SANGGAU AGROTEK, PT**



Gred 5

 DSN. BODOK, PUSAT DAMAI, KEC. PARINDU, SANGGAU 78561 SURIANTO.P**DIAN ADHITAMA SEKADAU PT**

Gred 5

 JL. A. YANI NO. 29 B, ILIR KOTA, KEC. KAPUAS, SANGGAU 78513 SADIIMIN**GORO BHATARA TANJUNGPURA, PT**



Gred 5

 JL. KOM. YOS SUDARSO RT. 04/RW. 02, BERINGIN, KEC. KAPUAS, SANGGAU 78512 NUR KURNIAWAN**HARAPAN JAYA PUTRA, PT**



Gred 5

 JL. MAWAR NO. 40 RT. 01/RW. 04, ILIR KOTA, KEC. KAPUAS, SANGGAU 78513 YUFINA AL.LAY KUI TJHIU**MEGAH MEGAH MEGAH, PT**

Gred 5

 JL. SULTAN SYAHRIR GG. NATAL NO. 23, BERINGIN, KEC. KAPUAS, SANGGAU 78512 ANASTASIA DEWI PONA**PANDAWA LIMA SEMPURNA, PT**

Gred 5

 JL. RE. MARTADINATA NO. 63 RT. 05/RW. 02, TANJUNG KAPUAS, KEC. KAPUAS, SANGGAU 78516 H. SAMIUN**PERMATA RATNA SARI, PT**



Gred 5

 JL. KH. DEWANTARA NO. 362, ILIR KOTA, KEC. KAPUAS, SANGGAU 78513 ABANG SYUKUR . M**POLIGON PRATAMA, PT**



Gred 5

 JL. A. YANI, ILIR KOTA, KEC. KAPUAS, SANGGAU 78513 YUDI MUNTONO, S.T**PRASASTI UTAMA PERSADA, PT**

Gred 5

 JL. JEND. A. YANI NO. 106, ILIR KOTA, KEC. KAPUAS, SANGGAU 78513 DARFIAN BUDI UTOMO, ST**PRIMA KENCANA, PT**

Gred 5

 JL. PANTAI SEKAYAM RT. 03/RW. 02, TANJUNG SEKAYAM, KEC. KAPUAS, SANGGAU 78515 AHMAD FERİYADI**PURNA SARANA, PT**

Gred 5

 JL. JENDRAL A. YANI NO. 59, ILIR KOTA, KEC. KAPUAS, SANGGAU 78513 HARSONO TEGUH RAHAYU**PUTRA JUNGKAT SANGGAU, PT**

Gred 5

 JL. JEND. SUDIRMAN NO. 88, BUNUT, KEC. KAPUAS, SANGGAU 78511 MICHAEL SUMALI**RASTIKA SANGGAU LESTARI, PT**



Gred 5

 JL. JEND. A. YANI NO. 99, TANJUNG SEKAYAM, KEC. KAPUAS, SANGGAU 78515 WILLIS HALIM, BBA

**PROVINSI : KALIMANTAN BARAT**



**SABARINDO CIPTA ANUGRAH, PT**

Gred 5

 JL. IR. H. JUANDA NO. 7 RT. 02/RW. 04, BERINGIN, KEC. KAPUAS, SANGGAU 78512  
 IR. EDY SANTOSO



**SABDA MAHAPUTRA BERSOEL, PT**

Gred 5

 JL. SUTAN SYAHRIR GG. KARYA NO. 58 RT. 23/RW. 08, BERINGIN, KEC. KAPUAS, SANGGAU 78512  
 0561-24448  
 MUHAMMAD SYAFE I



**SAHABAT UTAMA MANDIRI JAYA, PT**

Gred 5

 DSN. BALAI KARANGAN III, BALAI KARANGAN, KEC. SEKAYAM, SANGGAU 78556  
 FRANSISKUS JENERUDIN TYAN



**SANGGAU BANGUN PERSADA, PT**

Gred 5

 JL. RAMBAI GG. NANGKA NO. 157, ILIR KOTA, KEC. KAPUAS, SANGGAU 78513  
 SUKIMAN



**SANGGAU CIPTA SARANA, PT**

Gred 5

 JL. H. ABAS NO. 233 RT. 08/RW. 02, ILIR KOTA, KEC. KAPUAS, SANGGAU 78513  
 ABANG BURHANUDIN



**SANGGAU MULTI LESTARI, PT**

Gred 5

 JL. DURIAN NO. 87 RT. 02/RW. 01, ILIR KOTA, KEC. KAPUAS, SANGGAU 78513  
 TUTI ULANDARI



**SAUD PERSADA, PT**

Gred 5

 JL. KINI BALU NO. 49 LT. 2 RT. 02/RW. 01, TANJUNG SEKAYAM, KEC. KAPUAS, SANGGAU 78515  
 M. RUSDI



**SEBUKIT INDAH MEMPAWAH, PT**

Gred 5

 JL. KARTINI NO. 45, ILIR KOTA, KEC. KAPUAS, SANGGAU 78513  
 KIM SIANG ALIAS HARTONO



**SEHAQ KARYA LESTARI, PT**

Gred 5

 JL. JEND. A. YANI NO. 42, ILIR KOTA, KEC. KAPUAS, SANGGAU 78513  
 HADODI



**SELAMAT KAPUAS RAYA, PT**

Gred 5

 JL. DR. SURONO NO. 159 RT. 05/RW. 02, SEI SENGKUANG, KEC. KAPUAS, SANGGAU 78514  
 DRS. IBRAHIM H. DJUNAIDI

**SINAR KAPUAS PERMAI, PT**

Gred 5

 JL. JEND. SUDIRMAN RT. 14/RW. 07, BUNUT, KEC. KAPUAS, SANGGAU 78511  
 SULIANTO



**TANJUNG KAPUAS, PT**

Gred 5

 JL. IR. H. JUANDA NO. 9, BERINGIN, KEC. KAPUAS, SANGGAU 78512



**TEMIANG SARI, PT**

Gred 5

 JL. BALAI KARANGAN, BALAI KARANGAN, KEC. SEKAYAM, SANGGAU 78556  
 GUSTI RULI



**TRI KARYA BENGKAWAN RAYA, PT**

Gred 5

 JL. PERINTIS GG. PERINTIS VI NO. 15, SANGGAU 78512  
 A. IDOBUDIYARDI



**UNITED PANGSUMA, PT**

Gred 5

 JL. PROKLAMASI NO. 196 BODOK, PUSAT DAMAI, KEC. PARINDU, SANGGAU 78561  
 KARIM

**VARIA INDAH LESTARI, PT**



Gred 5

 JL. PH. SULAIMAN PAKU NEGARA NO. 14, TANJUNG SEKAYAM, KEC. KAPUAS, SANGGAU 78515  
 SIMON

**KAB. KETAPANG**



**ANGGIE PRANADINTA, PT**

Gred 5

 JL. MASJID BABUL CHAIR NO. 29, TENGAH, KEC. DELTA PAWAN, KETAPANG 78812  
 EDY HAUBAR



**ANINDYA LUHUR SEJAHTERA PT**

Gred 6

 JL. RA. KARTINI NO. 21 A, KANTOR, KEC. DELTA PAWAN, KETAPANG 78811  
 0534-303677  
 SELISTINUS NGADIRUN



**ARYA MITRA MANDIRI, PT**

Gred 5

 JL. DIPONEGORO NO. 32 RT. 04/RW. 02, TENGAH, KEC. DELTA PAWAN, KETAPANG 78812  
 BENARDO PANJAITAN



**BINA USAHA ABADI, PT**

Gred 6

 JL. DIPONEGORO NO. 32, TENGAH, KEC. DELTA PAWAN, KETAPANG 78812  
 0534-32228  
 ALINAFIAH



**CIPTA PAWAN LESTARI, PT**

Gred 5

 JL. MT. HARYONO NO. 117 A RT. 03/RW. 01, TENGAH, KEC. DELTA PAWAN, KETAPANG 78812  
 M.NOER HAJI ALI



**DAH PRAWINDA, PT**

Gred 5

 JL. GATOT SUBROTO RT. 15/RW. 08, SAMPIT, KEC. DELTA PAWAN, KETAPANG 78813  
 H. HEPNI AMRI



**DUTA PERTIWI LESTARI PT**

Gred 5

 JL. GAJAH MADA 99. H. DERALIF RT. 04/RW. 02, KALI NILAM, KEC. DELTA PAWAN, KETAPANG 78813  
 EKO RINANDA



**DUTA PUTRA KAYONG, PT**

Gred 5

 JL. GATOT SUBROTO NO. 144, PAYA KUMANG, KEC. DELTA PAWAN, KETAPANG 78813  
 SUYANDA



**FERMUGI NAAFI SEJATI, PT**

Gred 5

 JL. URIP SUMOHARJO NO. 30, KEC. DELTA PAWAN, KETAPANG  
 M. FEBRIADI



**GAJAH MADA PALAPA UTAMA, PT**

Gred 5

 BTN GERBANG PERMATA BLOK N NO. 5, SUKAHARJA, KEC. DELTA PAWAN, KETAPANG 78813  
 MARWAN MAJID



**GALANG MANDALA SAKTI, PT**

Gred 5

 JL. MT. HARYONO NO. 117A RT. 03/RW. 01, TENGAH, KEC. DELTA PAWAN, KETAPANG 78812  
 ADAYAN





**GEMILANG NUSA PERKASA, PT**

Gred 5

 JL. DIPONEGORO NO. 32, TENGAH, KEC. DELTA PAWAN, KETAPANG 78812  
 0534-32225  
 SUGIRI, SE

**GRAHA KAYONG, PT**

Gred 5

 JL. SISINGAMANGARAJA NO. 24-25, SAMPIT, KEC. DELTA PAWAN, KETAPANG 78813  
 0534-32866  
 0534-32866  
 SUGANDA, A.MA





**PROVINSI : KALIMANTAN BARAT**

**GRAHA RAYA PERKASA, PT**

Gred 5

 JL.RM SUDIONO NO. 45, KANTOR, KEC. DELTA PAWAN, KETAPANG 78811

 0543-32184

 ALI SABRI

**GRAHA YUDHA PUTRA PT**

Gred 5

 JL. GAJAH MADA GG. H. DERALIF NO. 107, KALI NILAM, KEC. DELTA PAWAN, KETAPANG 78813

 H. YUSRAN ABDULLAH

**HEIKALPINDO AGROTAMA MULTIGUNA, PT**

Gred 5

 JL. MATAN RT. 10/RW. 04, MULIA BARU, KEC. DELTA PAWAN, KETAPANG 78813

 MUHARNI

**ILHAM KARYA UTAMA, PT**

Gred 5

 JL. H. AGUS SALIM GG. MANGGIS NO. 10, KENDAWANGAN KIRI, KEC. KENDAWANGAN, KETAPANG 78862

 H. HUSNI, BA

**INDRA MITRA BUANA PT**

Gred 5

 JL. KH. MANSYUR NO. 122 RT. 29/RW. 07, TENGAH, KEC. DELTA PAWAN, KETAPANG 78812

 0534-31298

 H. MUSADDIK KUBA

**KARTA MAHALAR, PT**

Gred 5

 JL. DR. SUTOMO NO. 14, MULIA BARU, KEC. DELTA PAWAN, KETAPANG 78813

 0534-33865

 SAMSAROSA ST

**KARYA BERSAMA UTAMA PT**

Gred 5

 JL. D.I. PANJAITAN, SAMPIT, KEC. DELTA PAWAN, KETAPANG 78813

 SARJAN

**KENDAWANGAN BINA KONSTRUKSI, PT**

Gred 5

 JL. H. AGUS SALIM NO. 40, TENGAH, KEC. DELTA PAWAN, KETAPANG 78812

 EREAN MAHENDRA

**KENDAWANGAN LESTARI, PT**

Gred 5

 JL. RA. KARTINI NO. 25, KANTOR, KEC. DELTA PAWAN, KETAPANG 78811

 BAMBANG MUSTAFA

**KETAPANG PRATAMA MANDIRI, PT**

Gred 5

 JL. SISINGAMANGARAJA NO.15, SAMPIT, KEC. DELTA PAWAN, KETAPANG 78813

 0834-34681

 KHAIROL

**KONTRAKTOR INDONESIA, PT**

Gred 5

 JL. GAJAH MADA NO. 174 B, KALI NILAM, KEC. DELTA PAWAN, KETAPANG 78813

 0534-3036411

 RIZA FAUZAN, ST

**LIMA BERSAUDARA SEJATI, PT**

Gred 5

 JL. PANEMBAHAN AIR MALA NO. 52 B RT. 27/RW. 09, MULIA BARU, KEC. DELTA PAWAN, KETAPANG 78813

 ASNAWI. HS

**MEGA SARI UTAMA, PT**

Gred 5

 JL. R. M. SUDIONO NO. 6 RT. 08/RW. 03, TENGAH, KEC. DELTA PAWAN, KETAPANG 78812

 LIM KAU

**MEPTA SAPTA LESTARI, PT**

Gred 5

 JL. GATOT SUBROTO, SAMPIT, KEC. DELTA PAWAN, KETAPANG 78813

 TOTOK LUGIANTO

**MULTI WAHANA VALUEINDO, PT**

Gred 5

 JL. K.H. WAHID HASYIM NO. 24, TENGAH, KEC. DELTA PAWAN, KETAPANG 78812

 HINSANOL LAILI, ST

**NYRCON TANJUNGPURA, PT**

Gred 5

 JL. KARYA TANI NO. 99 RT. 05/RW. 01, SUKAHARJA, KEC. DELTA PAWAN, KETAPANG 78813

 ROBERT SUSANTO, SE

**PANCATAMA BHAKTI GRAHA, PT**

Gred 5

 DSN. KARYA EMAS, PADANG, KEC. BENUA KAYONG, KETAPANG 78822

 MUHAMMAD DANI

**PASIR MAS PUTIH, PT**

Gred 5

 DSN. KERTAPURA, TUAN TUAN, KEC. BENUA KAYONG, KETAPANG 78822

 HJ. SURYATI MARIE

**PAWAN SARI MANUNGGAL PT**

Gred 5

 JL. R. SUPRAPTO NO. 35, TENGAH, KEC. DELTA PAWAN, KETAPANG 78812

 0534-32443

 0534-32443

 HERMAWAN SALIM

**PERAMAS BERSHOL PERKASA PT**

Gred 5

 JL. RM. SUDIONO NO. 45, TENGAH, KEC. DELTA PAWAN, KETAPANG 78812

 0534-32164

 SYARIF MUSSADEQ, ST

**RASHA AMALIA PUTRI, PT**

Gred 5

 JL. SURYA ADIWIJAYA RT. 03/RW. 02, MANIS MATA, KEC. MANIS MATA, KETAPANG 78864

 HASANUS SADIKIN, ST

**RISA RAYA MANDIRI, PT**

Gred 5

 JL. H. AGUS SALIM GG. ZAINAB NO. 1 A, SAMPIT, KEC. DELTA PAWAN, KETAPANG 78813

 0534-31360

 0534-31360

 RISARAYA@YAHOO.COM

 RASMIDI

**SABDA TUNGGAL MANDIRI, PT**

Gred 5

 JL. KOL. SUGIONO NO. 1, KENDAWANGAN KANAN, KEC. KENDAWANGAN, KETAPANG 78862

 0534-32261

 AFRIANDI

**SINAR ALAM CAHAYA MENTARI, PT**

Gred 5

 JL. ARIF RAHMAN HAKIM NO. 77, BANJAR, KEC. BENUA KAYONG, KETAPANG 78822

 0534-35777

 ARSITO SUDARNOTO

**SINAR KARYA MITRA, PT**

Gred 5

 JL. ARIF RAHMAN HAKIM NO. 27, TUAN TUAN, KEC. BENUA KAYONG, KETAPANG 78822

 FAUZIAH

**SINGA KAYONG SAKTI, PT**

Gred 5

 JL. AYANI NO. 50, KEC. KENDAWANGAN, KETAPANG

 WAKISEM

**SUAD KARYA PUTRA UTAMA, PT**

Gred 5

 JL. ARIF RAHMAN HAKIM NO. 29, KAUMAN, KEC. BENUA KAYONG, KETAPANG 78821

 AHMAD SYAHRIAL

**PROVINSI : KALIMANTAN BARAT**

**SYALWA TRIMEDIA SEJAHTERA, PT**

Gred 5

 JL. SUNGAI KARYA GG. MERANTI, MULIA BARU, KEC. DELTA PAWAN, KETAPANG 78813

 0534-3037781

 SATRIA67@YAHOO.CO.ID

 ZULKIFLI MAJID

**TIRTA PUTRA PERKASA, PT**

Gred 5

 JL. GATOT SUBROTO GG. PANDAN, PAYA KUMANG, KEC. DELTA PAWAN, KETAPANG 78813

 H. HAMDY. H. A. RANI, SH

**KAB. SINTANG**

**ABADI SAPTA PRATAMA, PT**

Gred 5

 JL. WAHIDIN SUDIROHUSODO, KAPUAS KANAN HILIR, KEC. SINTANG, SINTANG 78613

 ENUNG SITI JAMILAH

**ALGA MAKMUR, PT**

Gred 5

 JL. PANGERAN KUNING NO. 17, TANJUNG PURI, KEC. SINTANG, SINTANG 78611

 H.M. ALI GAUS

**ANANDA DWITA, PT**

Gred 5

 JL. M. T. HARYONO, KAPUAS KANAN HULU, KEC. SINTANG, SINTANG 78614

 HERLINA

**APANG SEMANGAI, PT**

Gred 5

 JL. M. T. HARYONO, KAPUAS KANAN HULU, KEC. SINTANG, SINTANG 78614

 FRANS RUNJAN, SH

**ASRI GRAHA SARANA PT**

Gred 6

 JL. M. SAAD GG. BINJAI 2 RT. 02/RW. 09, TANJUNG PURI, KEC. SINTANG, SINTANG 78611

 0565-22121

 H. WARNO M

**ASTI ANDAIWA, PT**

Gred 5

 JL. TEUKU UMAR RT. 02, BANING KOTA, KEC. SINTANG, SINTANG 78612

 ASPANDI USMAN FATMA

**BINA SARANA ADIKARYA, PT**

Gred 5

 JL. OEVANG OERAY PERUM GRIYA WISATA PERMAI, BANING KOTA, KEC. SINTANG, SINTANG 78612

 ELNITA,ST

**BINTANG AMAZON, PT**

Gred 5

 JL. STADION DALAM BANING, BANING KOTA, KEC. SINTANG, SINTANG 78612

 ARYANDI KORY

**CAHAYA PILANG, PT**

Gred 5

 JL. STADION DALAM NO. 1 RT. 28/RW. 01, BANING KOTA, KEC. SINTANG, SINTANG 78612

 SUCI APRIANTI

**CAHAYA SAHABAT MANDIRI, PT**

Gred 5

 JL. PADAT KARYA, KAPUAS KANAN HULU, KEC. SINTANG, SINTANG 78614

 SOEGIANTO

**CIPTA INDO PRATAMA, PT**

Gred 5

 JL. JC. OEVANG OERAY, BANING KOTA, KEC. SINTANG, SINTANG 78612

 STEVEN LIENARDO, SE

**DHEA KARYA PERDANA, PT**

Gred 5

 JL. PANGERAN KUNING, TANJUNG PURI, KEC. SINTANG, SINTANG 78611

 0565-23777

 ANTARI

**DURIAN TUBA UTAMA, PT**

Gred 5

 JL. RA. KARTINI NO. 4, SINTANG

 H. SYAHBALDIN. HT

**ERLIN MULTI JASA, PT**

Gred 5

 JL. PANGERAN KUNING NO. 18, TANJUNG PURI, KEC. SINTANG, SINTANG 78611

 H. ZULKIFLI

**FARSEND BATUAH PRIMA, PT**

Gred 5

 DSN. NG. PARI, NANGA PARI, KEC. SEPAUK, SINTANG 78612

 FRISCA SUSIANETY

**GIAT ARTA MAS, PT**

Gred 5

 JL. M. T. HARYONO BTN CIPTA MANDIRI II, KAPUAS KANAN HULU, KEC. SINTANG, SINTANG 78614

 MASTARIA, A. MD

**IHSAN ALFI, PT**

Gred 5

 JL. LINTAS MELAWI NO. 37 RT. 37/RW. 04, BANING KOTA, KEC. SINTANG, SINTANG 78612

 NUR HIDAYATI

**JOLANDA PUTRI, PT**

Gred 5

 JL. M. T. HARYONO RT. 34/RW. 05, KAPUAS KANAN HULU, KEC. SINTANG, SINTANG 78614

 ERNIWATI

**K SAMAN PT**

Gred 5

 JL. CIK DITIRO NO. 159, KAPUAS KANAN HULU, KEC. SINTANG, SINTANG 78614

 H. AM. SAMANSYAH

**KHARISMA CITRA KHATULISTIWA, PT**

Gred 5

 JL. PKP MUJAHIDIN, TANJUNG PURI, KEC. SINTANG, SINTANG 78611

 NUR FAJRIN KHARISMA

**KREASINDO PUTRA BANGSA, PT**

Gred 6

 JL. AKCAYA II RT. 01/RW. 04, TANJUNG PURI, KEC. SINTANG, SINTANG 78611

 EKO BARI WARTONO, ST

**LAJU ALUR AMBALAU, PT**

Gred 5

 JL. DIPONEGORO GG. PERINTIS II, SINTANG

 REDEMTUS

**MANDALA REGUSTIN UTAMA, PT**

Gred 5

 JL. M. T. HARYONO, KAPUAS KANAN HULU, KEC. SINTANG, SINTANG 78614

 WARI KURNIADI

**MEGA MITRA, PT**

Gred 5

 JL. DR. WAHIDIN SUDIROHUSODO, BANING KOTA, KEC. SINTANG, SINTANG 78612

 H. WAHYAN, SH

**MELAWI INDAH, PT**

Gred 5

 JL. M. T. HARYONO NO. 45, KAPUAS KANAN HULU, KEC. SINTANG, SINTANG 78614

 H. ABANG ZAINUDIN, SE

**MERAKAI JAYA, PT**

Gred 5

 JL. MOCH. SAAD, TANJUNG PURI, KEC. SINTANG, SINTANG 78611

 IR. RIBUT UTORO

**NUTRIMAS INDO, PT**

Gred 5

 JL. LINTAS MELAWI NO. 27, BANING KOTA, KEC. SINTANG, SINTANG 78612

 0565-22592

 NUTRIMASINDO@GMAIL.COM

 M. YAMIN DJAFAR

**PROVINSI : KALIMANTAN BARAT****PERMATA KAPUAS ADHIKARYA, PT**

Gred 5

 JL. ADY IRWAN, KAPUAS KANAN HULU, KEC. SINTANG, SINTANG 78614 ROMOLOKAIZEN@YAHOO.COM ROMOLO**PRIMA KARYA PERKASA, PT**

Gred 5

 JL. M. SAAD, TANJUNG PURI, KEC. SINTANG, SINTANG 78611 0565-22121 WIDDIIYANTO YANUAR**PRIMA MULYA KARYA, PT**

Gred 5

 JL. DR. WAHIDIN SUDIROHUSODO GG. SAHANG, BANING KOTA, KEC. SINTANG**PROMINENTA BORNEO, PT**

Gred 5

 JL. TARUNA, TANJUNG PURI, KEC. SINTANG, SINTANG 78611 BETTY SULISTIAWATI BANGUN,S.H**PUTRA MELAWI PERMAI, PT**

Gred 5

 JL. J.C. OEVANG OERAY RT. 14/RW. 03, BANING KOTA, KEC. SINTANG, SINTANG 78612 ANDREAS KARIM**RAFI HASTA KARYA, PT**

Gred 5

 JL. LINTAS MELAWI NO. 38 RT. 12/RW. 02, BANING KOTA, KEC. SINTANG, SINTANG 78612 ABANG MUHAMMADIN, A.MD**RANTY KARYA PRATAMA, PT**

Gred 5

 JL. CUT NYAK DIEN, SINTANG MERRY YUSNITA**RELASI LESTARI PT**

Gred 5

 JL. KELAM AKCAYA I, TANJUNG PURI, KEC. SINTANG, SINTANG 78611 AZIM KHAN**RIYAN DASRI, PT**

Gred 6

 JL. KELAM, TANJUNG PURI, KEC. SINTANG, SINTANG 78611 DASNAWATI**SAFARY, PT**



Gred 5

 JL. KOL. SUGIONO, KAPUAS KANAN HULU, KEC. SINTANG, SINTANG 78614 ERY ERFIUS**SAKTI SERASI PT**

Gred 5

 JL. KELAM NO. 85, TANJUNG PURI, KEC. SINTANG, SINTANG 78611 BURHAN MURSYID**SEBELIMBING RAYA, PT**

Gred 5

 JL. BRIGJEND. KATAMSO, KAPUAS KANAN HULU, KEC. SINTANG, SINTANG 78614 OLCHANDRA**SERANTUNG BAJA PERKASA, PT**

Gred 5

 JL. MUNGGUK SERANTUNG, KAPUAS KANAN HULU, KEC. SINTANG, SINTANG 78614 ASRONI**SINAR LABUK, PT**

Gred 5

 JL. ALAMBHANA GG. SEHAT, TANJUNG PURI, KEC. SINTANG, SINTANG 78611 ENDI**SINAR SINTANG JAYA, PT**

Gred 5

 JL. PADAT KARYA, KAPUAS KANAN HULU, KEC. SINTANG, SINTANG 78614 HARYANTO**SUBUR MAKMUR PT**

Gred 5

 JL. MASUKA NO. 28, KAPUAS KANAN HILIR, KEC. SINTANG, SINTANG 78613 H. SUDARIMIN**TRI HARIDI PERKASA, PT**

Gred 6

 JL. KELAM, TANJUNG PURI, KEC. SINTANG, SINTANG 78611 0565-23078 DESI HARISANTI**WIDI UTAMA LESTARI PT**

Gred 5

 JL. TARUNA NO. 64, TANJUNG PURI, KEC. SINTANG, SINTANG 78611 H. ALWI WAHAB**KAB. KAPUAS HULU****AFRIVALLENS, PT**

Gred 5

 JL. DANAU SENTARUM, PUTUSSIBAU KOTA, KEC. PUTUSSIBAU UTARA, PUTUSSIBAU 78716 ELISABETH TALU LANJANI**ALAMINDO PUTRA, PT**

Gred 5

 JL. MERDEKA NO. 31 B, PUTUSSIBAU KOTA, KEC. PUTUSSIBAU UTARA, PUTUSSIBAU 78716 SADIQ**ALMUQSITU, PT**

Gred 5

 JL. JEMBATAN PELITA, PUTUSSIBAU KOTA, KEC. PUTUSSIBAU UTARA, PUTUSSIBAU 78716 A. AHMAD MUZANI ALWI**ANNISA SURYA KENCANA, PT**

Gred 5

 JL. M. YASIN NO. 5, HILIR KANTOR, KEC. PUTUSSIBAU UTARA, PUTUSSIBAU 78716 DAHLIA**ANUGRAH KARYA NYATA, PT**

Gred 5

 JL. KOM YOS SUDARSO, PUTUSSIBAU KOTA, KEC. PUTUSSIBAU UTARA, PUTUSSIBAU 78716 ENSELA**ARUNG BENUA NUSANTARA, PT**

Gred 5

 JL. PANTAI SIBAU, PUTUSSIBAU KOTA, KEC. PUTUSSIBAU UTARA, PUTUSSIBAU 78716 DANIEL**BASNIA CIPTA KAPUAS, PT**

Gred 5

 JL. KOM YOS SUDARSO, PUTUSSIBAU KOTA, KEC. PUTUSSIBAU UTARA, PUTUSSIBAU 78716 SUKARNI**BEJANA SUNGAI KAPUAS, PT**

Gred 5

 JL. HASANUDIN NO. 71, HILIR KANTOR, KEC. PUTUSSIBAU UTARA, PUTUSSIBAU 78716 NAZAR SYAHYUDI**BENUA KALIMANTAN, PT**



Gred 5

 JL. KOM YOS SUDARSO, PUTUSSIBAU KOTA, KEC. PUTUSSIBAU UTARA, PUTUSSIBAU 78716 ADE ZULKIFLI**BINTANG KAPUAS MANDIRI, PT**

Gred 5

 JL. MELATI NO. 16, PUTUSSIBAU KOTA, KEC. PUTUSSIBAU UTARA, PUTUSSIBAU 78716 NURHAYATI**BLITAR PERMAI, PT**

Gred 5

 JL. JEMBATAN PELITA NO. 48, PUTUSSIBAU KOTA, KEC. PUTUSSIBAU UTARA, PUTUSSIBAU 78716 0567-21882 K A R T I**BORNEO KURNIA SENTOSA, PT**

Gred 5

 JL. MELATI NO. 18, PUTUSSIBAU KOTA, KEC. PUTUSSIBAU UTARA, PUTUSSIBAU 78716 ANDI HARSONO WONGSO, SE

**PROVINSI : KALIMANTAN BARAT**

**BUMI UNCAK SELATAN, PT**

Gred 5

 JL. PASAR INPRES, PUTUSSIBAU KOTA, KEC. PUTUSSIBAU UTARA, PUTUSIBAU 78716

 GUSTI THAMRIN LANDUNG

**BUNUT JAYA, PT**

Gred 5

 NANGA BUNUT, BUNUT HILIR, KEC. BUNUT HILIR, PUTUSIBAU 78761

 WAN YAMIN

**CIPTA SENTOSA, PT**

Gred 5

 JL. MUHAMMAD AMIN NO. 68, PUTUSSIBAU KOTA, KEC. PUTUSSIBAU UTARA, PUTUSIBAU 78716

 ANWAR WARSONO WONGSO

**CITRA BANGKIT INDONESIA, PT**

Gred 6

 JL. MERDEKA NO. 03/28, PUTUSSIBAU KOTA, KEC. PUTUSSIBAU UTARA, PUTUSIBAU 78716

 PIUS SOEAKA

**CITRA KAPUAS SENTOSA, PT**

Gred 5

 JL. S. PARMAN, PUTUSSIBAU KOTA, KEC. PUTUSSIBAU UTARA, PUTUSIBAU 78716

 GRACE SOPTEN RUMIMPUNU

**DIVAJALA KHATULISTIWA, PT**

Gred 5

 JL. BERINGIN, HILIR KANTOR, KEC. PUTUSSIBAU UTARA, PUTUSIBAU 78716

 MURSYDAH, SH

**GAGAS PANAMUAN, PT**

Gred 5

 JL. RAHADI USMAN, PUTUSSIBAU KOTA, KEC. PUTUSSIBAU UTARA, PUTUSIBAU 78716

 HERKULANA

**GUCI KAPUAS LELUHUR, PT**

Gred 5

 JL. HASANUDIN NO. 72, HILIR KANTOR, KEC. PUTUSSIBAU UTARA, PUTUSIBAU 78716

 IR.YUSKAM MANTOFANY

**HANDIKA TANJUNG PERKASA, PT**

Gred 5

 JL. ANTASARI NO. 37, PUTUSSIBAU KOTA, KEC. PUTUSSIBAU UTARA, PUTUSIBAU 78716

 HERWANDI, A.MD

**INTI KAPUAS UTAMA, PT**

Gred 5

 JL. A. DOGOM NO. 1 A, PUTUSSIBAU KOTA, KEC. PUTUSSIBAU UTARA, PUTUSIBAU 78716

 YUNARNI

**JEMBATAN MAS , PT**

Gred 5

 JL. MELATI NO. 09 RT. 03/RW. 01, PUTUSSIBAU KOTA, KEC. PUTUSSIBAU UTARA, PUTUSIBAU 78716

 EDY SUHITA

**KAKA CIPTA BORNEO, PT**

Gred 5

 JL. KOM YOS SUDARSO, PUTUSSIBAU KOTA, KEC. PUTUSSIBAU UTARA, PUTUSIBAU 78716

 ALEXANDER SIE HIUNG

**KALIMANTAN HAKKA, PT**

Gred 5

 JL. KOM YOS SUDARSO NO. 18, PUTUSSIBAU KOTA, KEC. PUTUSSIBAU UTARA, PUTUSIBAU 78716

 0567-21182

 APRIANTO HIANDY

**KAPUAS KARYA JAYA, PT**

Gred 5

 JL. MERDEKA NO. 15, PUTUSSIBAU KOTA, KEC. PUTUSSIBAU UTARA, PUTUSIBAU 78716

 GUNAWAN

**KAPUAS PERKASA MULIA, PT**

Gred 5

 JL. K. S. TUBUN NO. 56, PUTUSSIBAU KOTA, KEC. PUTUSSIBAU UTARA, PUTUSIBAU 78716

 LAHMUDDIN SUPARMAN

**KARYA SUCI LESTARI, PT**

Gred 5

 JL. KALIMANTAN NO. 22 KP. TELUK BARAK, KEDAMIN HILIR, KEC. PUTUSSIBAU SELATAN, PUTUSIBAU 78714

 H. HUSIN ALJAS

**KARYA USAHA SENTOSA, PT**

Gred 5

 JL. KS. TUBUN NO. 20, PUTUSSIBAU KOTA, KEC. PUTUSSIBAU UTARA, PUTUSIBAU 78716

 0567-21128

 EFRIDA PANGGILLI

**KASIK BUNGA, PT**

Gred 5

 JL. BENUA UJUNG NO. 9, BENUA UJUNG, KEC. EMBALOH HULLU, PUTUSIBAU 78755

 I R A S

**KELING JAYA RAYA, PT**

Gred 5

 JL. DANAU KAYAN, PUTUSSIBAU KOTA, KEC. PUTUSSIBAU UTARA, PUTUSIBAU 78716

 MANUELA RITA YOVIANA

**KENCANA KARYA MANDIRI, PT**

Gred 5

 JL. KOM YOS SOEDARSO GG. HIDAYAH NO. 5, PUTUSSIBAU KOTA, KEC. PUTUSSIBAU UTARA, PUTUSIBAU 78716

 H. SURYADI

**KOMPAS JAYA PERKASA, PT**

Gred 5

 JL. MERDEKA NO. 17, PUTUSSIBAU KOTA, KEC. PUTUSSIBAU UTARA, PUTUSIBAU 78716

 SY. FEKSI ROFIANDY, ST

**KRISNA MULIA, PT**

Gred 5

 JL. ANTASARI, PUTUSSIBAU KOTA, KEC. PUTUSSIBAU UTARA, PUTUSIBAU 78716

 SARIFAH SUHAIDA

**KUJANG PAMUNGKAS , PT**

Gred 5

 JL. RAHADI USMAN NO. 21 RT. 03/RW. 02, PUTUSSIBAU KOTA, KEC. PUTUSSIBAU UTARA, PUTUSIBAU 78716

 GUSTI ISMAIL USMAN

**LASER SAGITA, PT**

Gred 5

 JL. KOM. YOS SUDARSO RT. 02/RW. 03, PUTUSSIBAU KOTA, KEC. PUTUSSIBAU UTARA, PUTUSIBAU 78716

 ALUSIA

**LIGAS CIPTA MULIA, PT**

Gred 6

 JL. PASAR INPRES SAWAI RT. 01/RW. 05, PUTUSSIBAU KOTA, KEC. PUTUSSIBAU UTARA, PUTUSIBAU 78716

 WM. NASIR,SH

**LINTAS KAPUAS PERSADA, PT**

Gred 5

 JL. KOM YOS SUDARSO, PUTUSSIBAU KOTA, KEC. PUTUSSIBAU UTARA, PUTUSIBAU 78716

 SYARIF HERY MARYADI, A. MD

**MASTER BASIS CENTURY, PT**

Gred 5

 JL. JEMBATAN PELITA, PUTUSSIBAU KOTA, KEC. PUTUSSIBAU UTARA, PUTUSIBAU 78716

 0567-21040

 BUDI CIN, ST

**MEDIA CIPTA SARANA MANDIRI, PT**

Gred 5

 JL. KALIMANTAN NO. 23, KEDAMIN HULU, KEC. PUTUSSIBAU SELATAN, PUTUSIBAU 78714

 MULYADI

**MEDIA SUMBER KARYA, PT**

Gred 5

 JL. KALIMANTAN NO. 23, KEDAMIN HULU, KEC. PUTUSSIBAU SELATAN, PUTUSIBAU 78714

 ZULKARNAIN. SE

**PROVINSI : KALIMANTAN BARAT**

**MEGA SUKSES PERKASA, PT**

Gred 5

 JL. DIPONEGORO, PUTUSSIBAU KOTA, KEC. PUTUSSIBAU UTARA, PUTUSIBAU 78716

 ABDUL HAKIM

**MEGAINDO ADIPRESTASI, PT**

Gred 5

 JL. MELATI, PUTUSSIBAU KOTA, KEC. PUTUSSIBAU UTARA, PUTUSIBAU 78716

 MAX JULIANTO, ST

**MITRA PRATAMA INDAH, PT**

Gred 5

 JL. KS. TUBUN NO. 46, PUTUSSIBAU KOTA, KEC. PUTUSSIBAU UTARA, PUTUSIBAU 78716

 0567-22286

 MULIADI

**MUTIARA GHINA KHATULISTIWA, PT**

Gred 5

 JL. M. AMIN NO. 3, PUTUSSIBAU KOTA, KEC. PUTUSSIBAU UTARA, PUTUSIBAU 78716

 0567-22869

 IR. MAMAN ROHANDIMAN

**PEMUDA PEMBAHARUAN, PT**

Gred 5

 JL. KAPUAS NO. 17, PUTUSSIBAU KOTA, KEC. PUTUSSIBAU UTARA, PUTUSIBAU 78716

 HERY SYAHPUTRA, ST

**PERMATA PUTRA HAIKA, PT**

Gred 5

 JL. K.S. TUBUN NO. 34, PUTUSSIBAU KOTA, KEC. PUTUSSIBAU UTARA, PUTUSIBAU 78716

 YULIANA

**PILAR MANUNGGAL KARYA, PT**

Gred 5

 JL. A. YANI, PUTUSSIBAU KOTA, KEC. PUTUSSIBAU UTARA, PUTUSIBAU 78716

 DR. EDDY GUNAWAN

**PILARINDO, PT**

Gred 5

 JL. ACHMAD YANI, PUTUSSIBAU KOTA, KEC. PUTUSSIBAU UTARA, PUTUSIBAU 78716

 0567-21404

 RULLY FHARDAILY

**SATRIA PERKASA KHATULISTIWA, PT**

Gred 5

 JL. DIPONEGORO NO. 48 RT. 02/RW. 01, PUTUSSIBAU KOTA, KEC. PUTUSSIBAU UTARA, PUTUSIBAU 78716

 ECHSANI

**SAVERO PRIMA SAKTI, PT**

Gred 5

 JL. PATIMURA NO. 8, PUTUSSIBAU KOTA, KEC. PUTUSSIBAU UTARA, PUTUSIBAU 78716

 0567-22666

 ARTIWA\_77@YAHOO.COM

 IR. FRANZISKO SRI HARGONO. W

**SELARAS USAHA BERSAMA, PT**

Gred 5

 JL. KOM. YOS SUDARSO NO. 144, PUTUSSIBAU KOTA, KEC. PUTUSSIBAU UTARA, PUTUSIBAU 78716

 0567-21624

 LIM KHI KONG

**SINAR BARU PERKASA, PT**

Gred 5

 JL. KAPUAS, PUTUSSIBAU KOTA, KEC. PUTUSSIBAU UTARA, PUTUSIBAU 78716

 RAHMAD HARYADI

**SINAR SEJIRAM, PT**

Gred 5

 JL. MERDEKA NO. 1, PUTUSSIBAU KOTA, KEC. PUTUSSIBAU UTARA, PUTUSIBAU 78716

 CITRA DEWI AYANDA

**SINAR TELIYAI, PT**

Gred 5

 JL. JEMBATAN PELITA NO. 48 A, PUTUSSIBAU KOTA, KEC. PUTUSSIBAU UTARA, PUTUSIBAU 78716

 E. TOROBANG

**TIRTA KAPUAS MANDIRI, PT**

Gred 5

 JL. KS.TUBUN, PUTUSSIBAU KOTA, KEC. PUTUSSIBAU UTARA, PUTUSIBAU 78716

 SISWADI SARIMIN

**TITIAN MAKMUR PERSADA, PT**

Gred 5

 JL. KOM YOS SUDARSO NO. 145, PUTUSSIBAU KOTA, KEC. PUTUSSIBAU UTARA, PUTUSIBAU 78716

 ESA PUTRA NIKO

**WAHANA KARYA PRIMA, PT**

Gred 5

 JL. YOS SUDARSO, PUTUSSIBAU KOTA, KEC. PUTUSSIBAU UTARA, PUTUSIBAU 78716

 0567-21906

 0567-21404

 ACHMAD TARMIZI

**WAHANA SEJIRAM PERKASA, PT**

Gred 5

 JL. RAHADI USMAN NO. 21, PUTUSSIBAU KOTA, KEC. PUTUSSIBAU UTARA, PUTUSIBAU 78716

 AGUSTINUS AGUS DIYU, SE

**YOLA PERBATASAN, PT**

Gred 5

 JL. PATIMURA, PUTUSSIBAU KOTA, KEC. PUTUSSIBAU UTARA, PUTUSIBAU 78716

 EDDY ABDULLAH SANI

**YUDHANSA ADYA PERKASA, PT**

Gred 6

 JL. M. DANAR NO. 2, PUTUSSIBAU KOTA, KEC. PUTUSSIBAU UTARA, PUTUSIBAU 78716

 0567-21624

 FAUZI HAS

**KAB. SEKADAU**

**ANEKA SARANA, PT**

Gred 5

 JL. KP. TEBAL RT. 06/RW. 03, SUNGAI RINGIN, KEC. SEKADAU HILIR, SEKADAU 79582

 FERRY

**AULIA REZA GROUP, PT**

Gred 5

 JL. PELAJAR GG. WEDANA RT. 12/RW. 01, SUNGAI RINGIN, KEC. SEKADAU HILIR, SEKADAU 79582

 MUSLIMIN

**CIPTA KAPUAS JAYA, PT**

Gred 5

 JL. MERDEKA TIMUR NO. 60 RT. 09/RW. 04, MUNGGLUK, KEC. SEKADAU HILIR, SEKADAU 79511

 HENIATO

**ENTODAN SUKSES PRIMA, PT**

Gred 5

 JL. KAPUAS NO. 100 RT. 01/RW. 01, SUNGAI RINGIN, KEC. SEKADAU HILIR, SEKADAU 79582

 PARIDA, SE

**FONTANA GLOBAL CONTRACTOR, PT**

Gred 5

 JL. MAWAR NO. 40, SUNGAI RINGIN, KEC. SEKADAU HILIR, SEKADAU 79582

 DJAP FUK SEN

**GRAHA MAKMUR SEJAHTERA, PT**

Gred 5

 SUNGAI AYAK III

 YOSEP RUDIN HARTONO, SH

**KENAYA SUMBER GUNA, PT**

Gred 5



 JL. MERDEKA SELATAN NO. 89 RT. 19/RW. 07, SUNGAI RINGIN, KEC. SEKADAU HILIR, SEKADAU 79582

 RUDY

**PROVINSI : KALIMANTAN BARAT**



**LAWANG KUARI, PT**

Gred 5

 JL. MERDEKA, SUNGAI RINGIN, KEC. SEKADAU HILIR, SEKADAU 79582  
 BAMBANG HERMANTO. BA



**RADAK JAYA, PT**

Gred 5

 JL. RAYA SEKADAU - SINTANG RT. 14/RW. 07, MUNGGUUK, KEC. SEKADAU HILIR, SEKADAU 79511  
 TIRTA JUWANTO



**RAHAYU BEROTA, PT**

Gred 5

 JL. RAYA SEKADAU - SINTANG RT. 04/RW. 02, SUNGAI RINGIN, KEC. SEKADAU HILIR, SEKADAU 79582  
 M. UMAR YUSUP



**SEKADAU MAYUDA JAYA, PT**

Gred 5

 JL. RAYA SEKADAU - SINTANG RT. 03/RW. 02, MUNGGUUK, KEC. SEKADAU HILIR, SEKADAU 79511  
 YUHILDA HARAHAP

**TIRTA KAPUAS JAYA, PT**



Gred 5

 SUNGAI AYAK III  
 TIRTA JUWANTO

**KAB. MELAWI**



**AGUNG KENCANA PERKASA, PT**

Gred 5

 JL. JUANG DSN. T.J. INDAH, TANJUNG NIAGA, KEC. NANGA PINOH, NANGA PINOH 79672  
 HUI SENG KIONG AL. RUSDI



**ARJUNA GIAN PERKASA, PT**

Gred 5

 JL. M. SAAD, TANJUNG NIAGA, KEC. NANGA PINOH, NANGA PINOH 79672  
 DEDI HERMANUS



**BIMA KARYA PRATAMA GROUP, PT**

Gred 5

 JL. JUANG DSN. MEKAR SARI RT. 10/RW. 04, PAAL, KEC. NANGA PINOH, NANGA PINOH 79672  
 THABRANI



**BUKIT BATURAN,PT**

Gred 5

 DSN. NIAGA KARYA RT. 04/RW. 01, TANJUNG NIAGA, KEC. NANGA PINOH, NANGA PINOH 79672  
 THEMUOI B. KIHAM



**CITRA BABAN PERKASA, PT**

Gred 5

 JL. PANGERAN JAYA DSN. MASJID, NANGA SOKAN, KEC. SOKAN, NANGA PINOH 79675  
 H. ABANAG THAMRIN



**CITRA MELAWI LESTARI, PT**

Gred 5

 JL. CEMPAKA NO. 19A RT. 06/RW. 03, PAAL, KEC. NANGA PINOH, NANGA PINOH 79672  
 SIMIATI





**KEBAHAN KUBINK, PT**

Gred 5

 JL. JUANG KM. 4 DUSUN SIDOMULYO, PAAL, KEC. NANGA PINOH, NANGA PINOH 79672  
 KUMPUL SUWARNO



**KRISNA AGUNG PERKASA, PT**

Gred 5

 JL. PROVINSI KM. 2, SIDO MULYO, KEC. NANGA PINOH, NANGA PINOH 79672  
 0568-22029  
 0568-22029  
 RD. ADANG YANA JUHANA, S.SOS



**NARASUMBER CAHYADI SEJATI, PT**

Gred 5

 JL. JUANG MEKAR SARI RT. 11/RW. 04, PAAL, KEC. NANGA PINOH, NANGA PINOH 79672  
 H. SUKIMAN, S. PD, MM



**RADITYA PUTRA PRATAMA, PT**

Gred 5

 JL. PANGERAN PAKU DSN. MASJID, NANGA SOKAN, KEC. SOKAN, NANGA PINOH 79675  
 YUYUD FITRA



**REZTRO INDOPRATAMA, PT**

Gred 5

 JL. PANGERAN PAKU, NANGA SOKAN, KEC. SOKAN, NANGA PINOH 79675  
 SYAMARS



**SANGRILA INDO ADHITAMA, PT**

Gred 5

 JL. PENDIDIKAN DSN. NUAK JAYA, NANGA PINOH  
 RIZA FAHMI



**SEMANGAT REFORMASI, PT**

Gred 5

 TANJUNG NIAGA  
 NURJANAH ST



**SENGKENIER MANDIRI PRATAMA, PT**

Gred 5

 DSN. MEKAR SARI RT. 18/RW. 04, PAAL, KEC. NANGA PINOH, NANGA PINOH 79672  
 ABRI DWI WIBOWO



**SINAR BERLIAN, PT**

Gred 5

 BATU NANTA  
 A. JONOTARRIS



**STAR DIESEL PERKASA GROUP, PT**

Gred 5

 JL. CEMPAKA DSN. LAJA PERMAI, PAAL, KEC. NANGA PINOH, NANGA PINOH 79672  
 FERY

**TRINITY CITRA SELARAS, PT**



Gred 5

 JL. JUANG DSN. KENANGA RT. 08/RW. 03, NANGA PINOH  
 YANTO

**KAB. KAYONG UTARA**



**ENDANG PERMAI LESTARI, PT**

Gred 5

 JL. AIR RIMBA RT. 01/RW. 01, MEDAN JAYA, KEC. SIMPANG HILIR, SUKADANA 78853  
 0534-32336  
 NY. SUSILOWATI



**MULIA ASRIPRATAMA, PT**

Gred 5

 JL. BHAYANGKARA NO. 24, SUTRA, KEC. SUKADANA, SUKADANA 78852  
 BURHANUDDIN



**MULYA INDAH PRATAMA, PT**

Gred 5

 JL. BHAYANGKARA NO. 28, SUTRA, KEC. SUKADANA, SUKADANA 78852  
 ISHAK, ST

**NAFASYA ANDI TAMA, PT**



Gred 5

 JL. MT. HARYONO, SUKADANA  
 NOVIANDI, SH

**KAB. KUBU RAYA**



**BINAWIRA SATYAMANDIRI, PT**

Gred 5

 JL. ADI SUCIPTO KM. 11, KEC. SUNGAI RAYA, SUNGAI RAYA  
 0561-721515  
 HERO UTOMO, SH

**CAKRAWALA SURYA RAYA, PT**

Gred 5

 JL. SUNGAI RAYA DALAM KOMP. BATARA, SUNGAI RAYA, KEC. SUNGAI RAYA, SUNGAI RAYA 78391  
 M. IDRUS



PROVINSI : KALIMANTAN BARAT

**EL-VINDA, PT**

Gred 5

 KOMP. BUMI BATARA I JALUR 2 NO. A. 12A, SUNGAI RAYA, KEC. SUNGAI RAYA, SUNGAI RAYA 78391

 MUCHDARUSWAN, ST

**FAJAR BAWAH KARAENG, PT**

Gred 5

 JL. SUI RAYA DALAM GG. RAYA VII, SUNGAI RAYA, KEC. SUNGAI RAYA, SUNGAI RAYA 78391

 HADI MUSLIM FAUZIE

**FORTU PURNA KARYA, PT**

Gred 5

 KOMP. KARYA INDAH II NO. 1, PAL.IX, KEC. SUNGAI KAKAP, SUNGAI RAYA 78381

 MENG\_SIAH@YAHOO.COM

 MENG SIAH, ST

**GELORA SARANA LANGGENG, PT**

Gred 5

 JL. A.YANI II KOMP. PAWAN PERMAI MAS II BLOK K NO. 6, SUNGAI RAYA, KEC. SUNGAI RAYA, SUNGAI RAYA 78391

 SULISTIYANTO

**GOGO PANCA SARANA, PT**

Gred 5

 KOMP. PONDOK INDAH LESTARI BLOK D8/6, SUNGAI RAYA, KEC. SUNGAI RAYA, SUNGAI RAYA 78391

 ANDI GUNAWAN, ST

**HENDRA PUTRA MANDIRI, PT**

Gred 5

 KOMP. ALAM DAMAI INDAH I BLOK B NO. 06 RT. 56/RW. 09, PAL.IX, KEC. SUNGAI KAKAP, SUNGAI RAYA 78381

 ZULKIFLI

**HEROPERKASA PRIMAMAKMUR, PT**

Gred 5

 JL. ADISUCIPTO NO. 16, SUNGAI RAYA, KEC. SUNGAI RAYA, SUNGAI RAYA 78391

 0561-725007

 0561-725007

 H\_PRIMAMAKMUR@YAHOO.CO.ID

 YULIMUS RANTI ERYAWIJAYA

**HOZEN, PT**

Gred 5

 PERUMAHAN TIRTA RIA INDAH A.6 RT. 05/RW. 11, SUNGAI RAYA, KEC. SUNGAI RAYA, SUNGAI RAYA 78391

 JAMALUDIN TJIA

**JASA ANUGERAH JAYA ABADI, PT**

Gred 5

 RUKO PAWAN PERMAI MAS II B/5 RT. 06/RW. 08, KEC. SUNGAI RAYA, SUNGAI RAYA 78391

 0561-725422

 H. MASPOERO HADY NURYANTO

**KUBU RAYA INTI SEJAHTERA, PT**

Gred 5

 JL. ADISUCIPTO PERUMAHAN BTN TELUK MULUS NO. 6, KEC. SUNGAI RAYA, SUNGAI RAYA

 ANNI SARTIKA

**LIMA-LIMA KARYATAMA KONSTRUKSI, PT**

Gred 5

 JL. A. YANI II RT. 08/RW. 09, ARANG LIMBUNG, KEC. SUNGAI RAYA, SUNGAI RAYA 78391

 0561-740411

 HJ. TITIEN KUSMINTARYO

**META ESTETIKA GRAHA, PT**

Gred 6

 JL. ARTERI SUPADIO KM. 12,8, ARANG LIMBUNG, KEC. SUNGAI RAYA, SUNGAI RAYA 78391

 0561-721010

 0561-740274

 META\_ESTAGRAHA@YAHOO.COM

**MITRA LUHUR KARYA BERSAMA, PT**

Gred 5

 JL. PELABUHAN LAUT NO. 20, SEI DURIAN, KEC. SUNGAI AMBAWANG, SUNGAI RAYA 78393

 NIKI IRAWAN

**MITRA USAHA KHATULISTIWA, PT**

Gred 5

 JL. SUI. RAYA DALAM NO. 25 RT. 04/RW. 01, SUNGAI RAYA DALAM, KEC. SUNGAI RAYA, SUNGAI RAYA 78391

 NAUFAL, SE

**PUTRA KUBU RAYA, PT**

Gred 5

 GG. RAYA VII RT. 04/RW. 02, SUNGAI RAYA, KEC. SUNGAI RAYA, SUNGAI RAYA 78391

 NIANTI RAKA SIWI

**RADHIKA ANUGRAH SEMESTA, PT**

Gred 5

 JL. ADI SUCIPTO BTN TELUK MULUS B.31, TELUK KAPUAS, KEC. SUNGAI RAYA, SUNGAI RAYA 78391

 MIRNAWATI

**RAUHAN JAYA KARYA, PT**

Gred 5

 JL. SUNGAI RAYA DALAM NO. 25 RT. 01/RW. 04, SUNGAI RAYA DALAM, KEC. SUNGAI RAYA, SUNGAI RAYA 78391

 0561-710118

 0561-580991

 RAUHANJAYAKARYA@ROCKETMAIL.COM

 ELLY SURYATIN

**SALWA MITRA PERKASA, PT**

Gred 5

 JL. PERDAMAIAN KOMP. WIDIA PERMAI BLOK C NO. 19D, SUNGAI RAYA

 SYAMSAH

**SARI KARYA PRIMA MANDIRI, PT**

Gred 5

 SUNGAI RAYA

 DEDY MAYADI LIMANTO, SE

**SURYA INTAN KUBURAYA, PT**

Gred 5

 JL. PARIT H. MUKSIN, KEC. SUNGAI RAYA, SUNGAI RAYA

 SRI WAHYUNI

**TARA PERDANA, PT**

Gred 5

 PARIT PAMILI BARU, SUNGAI ASAM, KEC. SUNGAI RAYA, SUNGAI RAYA 78391

 MAT TOHIR, S.SOS

**TEHNIK JAYA MANDAYA, PT**

Gred 5

 JL. SUNGAI RAYA DALAM RT. 02/RW. 07, SUNGAI RAYA, KEC. SUNGAI RAYA, SUNGAI RAYA 78391

 MUHAMMAD ASYUR

**TRIMITRA BUANA, PT**

Gred 5

 JL. JEEND. SUDIRMAN, KEC. RASAU JAYA, SUNGAI RAYA

 DRS. AGUSTIAR

**KOTA PONTIANAK**

Gred 5

 PROF. DR. M. YAMIN GG. PGA NO. 32, PONTIANAK 78116

 0561-744356

 HELDRIANTO

**ABDI JASA TAMA, PT**

Gred 5

 JL. K.H.A. DAHLAN GG. MARGOSARI NO. 5, SUNGAI BANGKONG, KEC. PONTIANAK KOTA, PONTIANAK 78116

 0561-734621

 FAISAL HUSNI

**ALAM BANA MAKMUR, PT**

Gred 5

 JL. 28 OKTOBER NO. 25, SIANTAN HULLU, KEC. PONTIANAK UTARA, PONTIANAK 78241

 0561-882278

 HASBANI

**PROVINSI : KALIMANTAN BARAT****ALAM KAPUAS PERSADA, PT**

Gred 5

 JL. DANAU SENTARUM KOMP. ZAL KHATULISTIWA D5, SUNGAI BANGKONG, KEC. PONTIANAK KOTA, PONTIANAK 78116

 SALAMSYAH

**ALAM KARYA KHATULISTIWA, PT**

Gred 5

 KOMPLEK MASJID BAITURRAHMAN 75, PONTIANAK

 M. SAID AL ZAINUDDIN

**ANDAL ASA ABADI, PT**

Gred 5

 GG. H. ABBAS II NO. 51, PONTIANAK

 IR. YUDI HALIMAN, MM

**ANDAL TIGA PERKASA, PT**

Gred 5

 JL. PUTRI CANDRA MIDI GG. CATUR JAYA NO. 35, SUNGAI BANGKONG, KEC. PONTIANAK KOTA, PONTIANAK 78116

 0561-739693

 BUDHI NURHADI, ST

**ANEKA CIPTA CEMERLANG, PT**

Gred 5

 JL. DR. WAHIDIN SUDIROHUSODO RT. 01/RW. 31, SUNGAI JAWI, KEC. PONTIANAK KOTA, PONTIANAK 78113

 BERNANDUS RUDISTRIANUS RODES

**ANTARIKSA INTI PT**

Gred 5

 JL. K.H. WAHID HASYIM NO. 112, TENGAH, KEC. PONTIANAK KOTA, PONTIANAK 78111

 0561-734507

 THE TJIOE ENG

**ANUGRAH BAYUARYA PERKASA, PT**

Gred 5

 KOMP. RUKO PONTIANAK MALL BLOK C NO. 36, KEC. PONTIANAK KOTA, PONTIANAK 78124

 IR. MARDI

**ANUGRAH CAKRAWALA KHATULISTIWA, PT**

Gred 5

 KOMP. HARVIN INDAH B/19, SUNGAI JAWI DALAM, KEC. PONTIANAK BARAT, PONTIANAK 78115

 IR. TOMI INDRA BUDIMAN

**ARIESTA SUKSES MAKMUR, PT**

Gred 5

 JL. HR. A. RAHMAN GG. BUKIT RANGGA NO. 16 B, SUNGAI JAWI DALAM, KEC. PONTIANAK BARAT, PONTIANAK 78115

 ROSITA

**ARISTA KENCANA ABADI PT**

Gred 5

 JL. IMAM BONJOL NO. 402 LT. II, BENUA MELAYU LAUT, KEC. PONTIANAK SELATAN, PONTIANAK 78123

 KUNCORO W. P, ST

**ARJUNA PUTRA BANGSA, PT**

Gred 5

 JL. P.H. HUSIN II KOMP. ALEX GRIYA 3 NO. B-8, BANGKA BELITUNG DARAT, KEC. PONTIANAK TENGGARA, PONTIANAK 78124

 RIJANA DEWI FITRIANTI, ST

**ARJUNA SAMUDRA, PT**

Gred 5

 JL. A R. SALEH GG. AMALIA SAGITA, PONTIANAK 78124

 BUSRY H. SYUKUR

**ARKAN WALA KHATULISTIWA, PT**

Gred 5

 JL. PARIT HAJI HUSIN II KOMP. PERMATA GRIYA NO. AA / 3, BANGKA BELITUNG LAUT, KEC. PONTIANAK TENGGARA, PONTIANAK 78124

 H. DJAYUSMAN

**ARKON, PT**

Gred 5

 JL. SERAM NO. 16, PONTIANAK 78121

 0561-733434

 ARKON\_CV@LINK.NET.ID

 HASRANI, ST

**ARNITA PUTRA BANGSA, PT**

Gred 5

 JL. IMAM BONJOL NO. 62, KEC. PONTIANAK KOTA, PONTIANAK 78123

 0561-581672

 TOMMY, SE

**ARSEKON KHATULISTIWA REKAYASA, PT**

Gred 5

 JL. LETJEND SUPRAPTO NO. 34 RT. 03/RW. 26, BENUA MELAYU DARAT, KEC. PONTIANAK SELATAN, PONTIANAK 78122

 0561-737521

 0561-78121

 ARSEKON@YAHOO.COM

 IR. H. ISMUNI

**ARSY GRAHA ADITAMA, PT**

Gred 5

 JL. KARNA SOSIAL GG. SAMBAS NO. 44, AKCAYA, KEC. PONTIANAK SELATAN, PONTIANAK 78121

 0561-733939

 ARSYGRAHA@LINK.NET.ID

 ERMAN M. MALLULUANG, ST

**ARTHA UTAMA MANDIRI, PT**

Gred 5

 JL. PARALEL TOL RT. 07/RW. 06, BENUA MELAYU LAUT, KEC. PONTIANAK SELATAN, PONTIANAK 78123

 0561-6591887

 H. SUNANDAR

**ASKON MULTI JASA, PT**

Gred 5

 JL. UMUT THALIB BLOK J 1 NO. 21, PONTIANAK

 KUSMAYADI, ST

**ASRI PRATIWI, PT**

Gred 5

 JL. DANAU SENTARUM GG. NURHADI II NO. 1, SUNGAI BANGKONG, KEC. PONTIANAK KOTA, PONTIANAK 78116

 INDRA YADI, ST, MT

**ASRIA JAYA, PT**

Gred 6

 JL. GUSTI SITUT MACHMUD GANG SELAT SUMBA NO. 28, SIANTAN HULU, KEC. PONTIANAK UTARA, PONTIANAK 78241

 0561-764025

 0561-749894

 ASRITA\_HERLIKASANTI@YMAIL.COM

 ASRITA HERLIKASANTI

**ASRIA NURLINDRA INTI SEJAHTERA, PT**

Gred 5

 JL. IMAM BONJOL GG. H. MURSYID NO. 20, PONTIANAK 78123

 0561-764025

 IR. HJ. ASNI HERNAWATI

**BADAU INDAH RAYA, PT**

Gred 5

 JL. NUSA INDAH II BLOK CA/23, DARAT SEKIP, KEC. PONTIANAK KOTA, PONTIANAK 78117

 0561-735786

 IWAN PRIHARTONO, ST

**BAHANA CITRA KHATULISTIWA, PT**

Gred 5

 JL. GUSTI HAMZAH NO. 51 B, SUNGAI BANGKONG, KEC. PONTIANAK KOTA, PONTIANAK 78116

 0561-747651

 BACIKHA@EUDORAMAIL.COM

 IR. ESRINI YULIANTI

**BANDAR SAKTI RAYA, PT**

Gred 5

 JL. IMAM BONJOL GG. PENITI BARU NO. 1 A, KEC. PONTIANAK KOTA, PONTIANAK 78123

 0561-769761

 TRISNA JULIANSYAH ST

**PROVINSI : KALIMANTAN BARAT**

**BATU ALAM BERKAH, PT**

Gred 5

 KOMP. VILLA PERMATA INDAH NO. A-07, BANGKA BELITUNG DARAT, KEC. PONTIANAK TENGGARA, PONTIANAK 78124

 0561-711424

 HUZAIFAH A FATAH

**BATULAYANG SAKTI PRIMA, PT**

Gred 5

 JL. 28 OKTOBER RT. 02/RW. 22, SIANTAN HULU, KEC. PONTIANAK UTARA, PONTIANAK 78241

 SYARIF AKBAR ABDULAH

**BAWEAN SEJATI, PT**

Gred 5

 JL. 28 OKTOBER NO. 25 A, SIANTAN HULU, KEC. PONTIANAK UTARA, PONTIANAK 78241

 ANWAR, SH

**BETANG KALIMANTAN BARAT, PT**

Gred 5

 JL. PERDANA KOMP. BALI AGUNG II BLOK B NO. 12, PARIT TOKAYA, KEC. PONTIANAK SELATAN, PONTIANAK 78124

 MUHAMMAD BERLIANSYAH

**BIMA PUTRA BANGSA, PT**

Gred 5

 JL. P.H. HUSIN II KOMP. MITRA INDAH UTAMA 4 NO. BB-1, BANGKA BELITUNG DARAT, KEC. PONTIANAK TENGGARA, PONTIANAK 78124

 0561-581672

 BIMANAGAMAS@YAHOO.COM

 KHOTIB MURYANTO

**BINA USAHA, KOPERASI**

Gred 5

 JL. KHATULISTIWA KOMP. PASAR PURING BLOK A.19, SIANTAN HILIR, KEC. PONTIANAK UTARA, PONTIANAK 78243

 0561-732471

 H. ISHAK SULAIMAN

**BINTANG ARWANA, PT**

Gred 5

 JL. A.YANI KOMP. MEGA MALL BLOK E NO. 3 A, PARIT TOKAYA, KEC. PONTIANAK SELATAN, PONTIANAK 78121

 0561-767105

 SUDIANTO

**BORNEO ADELIA PRATAMA, PT**

Gred 5

 PAK KASIH NO. 14, PONTIANAK 78112

 0561-585258

 R. SYAHBANI,AMD

**BORNEO INDO KONSTRUKSI, PT**

Gred 5

 JL. PAK KASIH KOMP. PERKANTORAN MERAK III NO. 6 B, TENGAH, KEC. PONTIANAK KOTA, PONTIANAK 78111

 0561-732428

 IR. RUSDI IGNATIUS

**BORNEO WOODLAND, PT**

Gred 5

 KOMP. DUTA KALBAR INDAH NO. C. 24, KEC. PONTIANAK SELATAN, PONTIANAK 78124

 EDI SETIAWAN

**BRAGAH DAYA SAKTI, PT**

Gred 5

 JL. IMAM BONJOL GG. HIDAYAT RT. 03/RW. 12, KEC. PONTIANAK KOTA, PONTIANAK 78123

 DULI MARTEN, SH

**BUANA SAGO PRIMA PT**

Gred 5

 JL. GUSTI SULUNG LELANANG NO. 8, KEC. PONTIANAK SELATAN, PONTIANAK 78121

 0561-767432

 H. SYAFRUDDIN NASUTION, SH

**BUMI INTI KAPUAS, PT**

Gred 5

 JL. PERDANA KOMP. BALI AGUNG 3, AKCAYA, KEC. PONTIANAK SELATAN, PONTIANAK 78121

 0561-574545

 ARYUSTIARI

**BUMI PERSADA KHATULISTIWA, PT**

Gred 5

 JL. ZAINUDDIN NO. 17 RT. 05/RW. 02, PONTIANAK

 KRISTINA, S.HUT

**CAHAYA AULIA PUTRA, PT**

Gred 5

 JL. HUSEIN HAMZAH KOMP. BATARA INDAH II NO. D/4, SUNGAI JAWI DALAM, KEC. PONTIANAK BARAT, PONTIANAK 78115

 YUFITA TRIYANTI, ST

**CAHAYA BADAR, PT**

Gred 5

 KOMP. MANDAU PERMAI L/9, KEC. PONTIANAK KOTA, PONTIANAK

 IR. NASIFUL ARIFIN

**CAMILO PRISMA MAKMUR, PT**

Gred 5

 JL. PANGLIAMA AIM NO. 14, SAIGON, KEC. PONTIANAK TIMUR, PONTIANAK 78232

 0561-746404

 R I Z A L D Y

**CIPTA INDAH CITRA, PT**

Gred 5

 JL. HUSIN NO. 3, TENGAH, KEC. PONTIANAK KOTA, PONTIANAK 78111

 0561-749468

 NURBAITI

**CIPTA KETAMAR WASARDAS, PT**

Gred 5

 JL. P. SUWIGNYO KOMP. CITRA INDAH II NO. A-8, SUNGAI JAWI, KEC. PONTIANAK KOTA, PONTIANAK 78113

 MUHAMMAD HERRY

**CIPTA SARANA KHATULISTIWA, PT**

Gred 5

 JL. P. HUSIN II KP. ALEX GRIYA I D 24, BANGKA BELITUNG LAUT, KEC. PONTIANAK TENGGARA, PONTIANAK 78124

 FADLAN YUSLA, SE

**CIPTA SARANA UTAMA JAYA, PT**

Gred 5

 JL. MERAPI NO. 185, BENUA MELAYU DARAT, KEC. PONTIANAK SELATAN, PONTIANAK 78122

 0561-725422

 0561-725423

 ANTONY

**CITRA BANGUN ADIGRAHA, PT**

Gred 7

 KOMP. PONTIANAK MALL C 6, DARAT SEKIP, KEC. PONTIANAK KOTA, PONTIANAK 78117

 0561-731204

 IR. HARYANTO LIEWARNATA, MM

**CITRA JALISKA UTAMA, PT**

Gred 5

 JL. SULTAN A RAHMAN NO. 9, KEC. PONTIANAK KOTA, PONTIANAK 78121

 0561-731169

 H ABDUL RANI

**CITRA KHATULISTIWA LESTARI, PT**

Gred 5

 JL. KARNA SOSIAL GG. PURWOSARI, AKCAYA, KEC. PONTIANAK SELATAN, PONTIANAK 78121

 DRS. DJARWADI

**CITRA KOSMO, PT**

Gred 5

 JL. PUTRI CANDRAMIDI GG. CATUR JAYA NO. 36, SUNGAI BANGKONG, KEC. PONTIANAK KOTA, PONTIANAK 78116

 0561-739810

 WISNU SETIAWAN, ST

**DAYA VIOTCA PT**

Gred 6

 JL. SISINGAMANGARAJA NO. 126, DARAT SEKIP, KEC. PONTIANAK KOTA, PONTIANAK 78117

 0561-736653

 IR. LUCIUS HENYOTO

**PROVINSI : KALIMANTAN BARAT**

**DUTA CIPTA BINA SARANA, PT**

Gred 5

 JL. PATIMURA INDAH BLOK C 4 NO. 211, DARAT SEKIP, KEC. PONTIANAK KOTA, PONTIANAK 78117

 KARDONO KHOUW

**ELANG KHARISMA ABADI, PT**

Gred 5

 JL. SULTAN ABDURAHMAN RT. 01/RW. 15, PONTIANAK

 HADI GUNAWAN .ST

**ERIAMAKMUR, PT**

Gred 5

 JL. ADISUCIPTO KM. 5,5. NO. 10 -12, BANGKA BELITUNG LAUT, KEC. PONTIANAK TENGGARA, PONTIANAK 78124

 0561-721409

 L. DIYEANTO

**ESRA ARIYASA UTAMA, PT**

Gred 5

 JL. BUDI KARYA KOMP. VILLA GAMA D-14, KEC. PONTIANAK TIMUR, PONTIANAK

 0561-732143

 0561-6594827

 ESRAARIYASAOOTSMPT@YAHOO.CO.ID

 HALISNAR, SH

**FAIZ PRAKARSA, PT**

Gred 5

 JL. SULTAN ABDURACHMAN NO. 116, KEC. PONTIANAK KOTA, PONTIANAK 78121

 0561-760288

 LIE STEVEN LIENARDO, SE

**FAJAR NUSAKALINDO LESTARI, PT**

Gred 5

 JL. PATIMURA INDAH NO. 11, DARAT SEKIP, KEC. PONTIANAK KOTA, PONTIANAK 78117

 ACHMAD JAHARI, SH

**FATWA AKSARA NUSANTARA, PT**

Gred 5

 JL. SELAMAT 1 NO. 16, SUNGAI JAWI DALAM, KEC. PONTIANAK BARAT, PONTIANAK 78115

 0561-771226

 H. HAMDY MS, BSC.

**FINI REKAYASA KONSULTAN, PT**

Gred 5

 JL. PERDANA KOMP. BALI AGUNG II BLOK. G.11, BENUA MELAYU DARAT, KEC. PONTIANAK SELATAN, PONTIANAK 78122

 0561-764430

 ARIES AHDIYAT, ST

**FORTUNA ASRITEKNINDO, PT**

Gred 5

 JL. KH. A.DAHLAN GG. MARGOSARI NO. 1, SUNGAI BANGKONG, KEC. PONTIANAK KOTA, PONTIANAK 78116

 SUDARMADJI, BE

**GALA PRIMA JAYA, PT**

Gred 6

 KOMP. PONTIANAK MALL BLOK C-39, DARAT SEKIP, KEC. PONTIANAK KOTA, PONTIANAK 78117

 0561-747683

 HERRY UTOMO

**GANDAPUTERA INTISEJAHTERA PT**

Gred 6

 JL. SISINGAMANGARAJA NO. 88 A, DARAT SEKIP, KEC. PONTIANAK KOTA, PONTIANAK 78117

 0561-734740

 0561-733683

 ANTON LIMBONG

**GEMAH RIPAH KUBURAYA, PT**

Gred 5

 JL. JOHAR GG. BATU BARA NO. 167, TENGAH, KEC. PONTIANAK KOTA, PONTIANAK 78111

 HAMIDAH M. NOOR

**GEMAH RIZKA MARCAPADA, PT**

Gred 5

 JL. JOHAR GG. BATU BARA NO. 167, TENGAH, KEC. PONTIANAK KOTA, PONTIANAK 78111

 ARI SUSNINDAR, ST

**GEMILANG ASIA SEJAHTERA, PT**

Gred 5

 JL. JENDERAL SUDIRMAN B. 67, KEC. PONTIANAK KOTA, PONTIANAK 78243

 0561-882755

 0561-882785

 SUTEJO

**GLOBAL REKA ESTETIKA, PT**

Gred 5

 KOMP. A. YANI MEGA MALL BLOK A NO. 12A, PARIT TOKAYA, KEC. PONTIANAK SELATAN, PONTIANAK 78121

 0561-760288

 YULIANA LISA

**GOVINDA PUTRA PRATAMA, PT**

Gred 5

 JL. HUSIN HAMZAH KOMP. BATARA INDAH I D 1, PAL LIMA, KEC. PONTIANAK BARAT, PONTIANAK 78114

 NURAINI

**GRAHA INDO PRATAMA, PT**

Gred 5

 JL. VETERAN NO. 89, SUNGAI JAWI, KEC. PONTIANAK KOTA, PONTIANAK 78113

 SUSANTI, SE

**GUNUNG SEHAQ AGUNG, PT**

Gred 6

 JL. P. NATAKUSUMA GG. KARANG ANYAR NO. 30, SUNGAI BANGKONG, KEC. PONTIANAK KOTA, PONTIANAK 78116

 GUSTI. M. SYAFRUDDIN

**GUNUNG SENUJUH, PT**

Gred 6

 JL. PERINTIS KEMERDEKAAN GG. H. MURSIDI NO. 5, BENUA MELAYU LAUT, KEC. PONTIANAK SELATAN, PONTIANAK 78123

 SUBIANDONO

**GURUH PERKASA, PT**

Gred 5

 JL. HUSIN NO. 3, TENGAH, KEC. PONTIANAK KOTA, PONTIANAK 78111

 MAYA SARI, A.MD

**HASTA CIPTA ADITAMA, PT**

Gred 5

 JL. M. SAFE'I NO. 32 KOMP. UNTAN, BANSIR LAUT, KEC. PONTIANAK TENGGARA, PONTIANAK 78124

 0561-7506023

 YULI PURAWTI

**INDAH KUSUMA JAYA, PT**

Gred 5

 JL. TRUNOJOYO DALAM KP 69-B, BENUA MELAYU DARAT, KEC. PONTIANAK SELATAN, PONTIANAK 78122

 0561-734084

 IR. JOHNY FRANS

**INSAN CIPTA GROUP, PT**

Gred 5

 JL. P.H. HUSIN II KOMP. PERMATA GRIYA NO. 10 B, BANGKA BELITUNG DARAT, KEC. PONTIANAK TENGGARA, PONTIANAK 78124

 ABDUL KARIM BAKRI

**INSAN KAPUAS, PT**

Gred 5

 JL. PUTRI DARANANTE NO. 57, SUNGAI BANGKONG, KEC. PONTIANAK KOTA, PONTIANAK 78116

 ATO ISMAIL

**INTEGRITA PERDANA, PT**

Gred 5

 JL. HOS. COKROAMINOTO NO. 32, DARAT SEKIP, KEC. PONTIANAK KOTA, PONTIANAK 78117

 CHANDRA CADALI

**IRENDO REKATAMA PERTIWI, PT**

Gred 5

 JL. ABDURRAHMAN SALEH I A NO. 7, BANGKA BELITUNG LAUT, KEC. PONTIANAK TENGGARA, PONTIANAK 78124

 0561-762209

 IRENDO@TELKOM.NET

 SUHERMAN TANSOL

**PROVINSI : KALIMANTAN BARAT**

**ISTANA KABANINDO DINAMIKA, PT**

Gred 5

 JL. SUNGAI RAYA DALAM B.9, BANGKA BELITUNG DARAT, KEC. PONTIANAK TENGGARA, PONTIANAK 78124

 AHMAD SUBAKTI

**JASA MIRANDA JAYA, PT**

Gred 5

 JL. NUSA INDAH III BLOK BB NO. 69, DARAT SEKIP, KEC. PONTIANAK KOTA, PONTIANAK 78117

 SONNY SUSANTO

**KALENCO INDAH PT**

Gred 5

 JL. MERAPI NO. 2 A RT. 01/RW. 01, BENUA MELAYU DARAT, KEC. PONTIANAK SELATAN, PONTIANAK 78122

 0561-736081

 MUHAMAD SALIM ABDUL GAFFAR

**KAMBOJA TEKNIK MANDIRI, PT**

Gred 5

 JL. P. H. HUSIN II KOMP. BALI MAS III NO. A20, BANGKA BELITUNG LAUT, KEC. PONTIANAK TENGGARA, PONTIANAK 78124

 PRIADI,ST

**KAPUAS LANDAK BERSATU, PT**

Gred 5

 JL. VETERAN NO. 12, KEC. PONTIANAK KOTA, PONTIANAK 78121

 0561-737743

 GANEFI

**KAPUAS LESTARI INDAH PT**

Gred 5

 JL. GUSTI HAMZAH KOMP. PANCASILA INDAH NO. 6 B, SUNGAI BANGKONG, KEC. PONTIANAK KOTA, PONTIANAK 78116

 ABDUL HAMID USMAN

**KARIMATA MULTI WAHANA, PT**

Gred 5

 JL. KARIMATA NO. 11.A, KEC. PONTIANAK KOTA, PONTIANAK 78116

 0561-741396

 ALFNSIUS AFON, SE

**KARTI UTAMA SEJAHTERA, PT**

Gred 5

 JL. GUSTI HAMZAH NO. 23, SUNGAI BANGKONG, KEC. PONTIANAK KOTA, PONTIANAK 78116

 KUSMARTINI

**KARTIA TIRANA BUMI, PT**

Gred 5

 JL. MERDEKA NO. 551, KEC. PONTIANAK KOTA, PONTIANAK 78112

 0561-765884

 BOBBY

**KARYA ADIE, PT**

Gred 5

 JL. SULAWESI GG. KARYA BHAKTI NO. 37, KEC. PONTIANAK KOTA, PONTIANAK 78121

 0561-730081

 GUSTI MUHAMMAD HELMI, ST

**KARYA DULUR SAROHA, PT**

Gred 6

 JL. RE. MARTADINATA NO. 40, SUNGAI JAWI LUAR, KEC. PONTIANAK BARAT, PONTIANAK 78113

 0561-776304

 B.DJOKO M. SIMANJUNTAK, SE, AK

**KARYA INDAH SARI MANDIRI, PT**

Gred 5

 JL. VETERAN NO. 6 A, PONTIANAK 78122

 MARSIYAH

**KARYA PRIMA MANDIRI PRATAMA, PT**

Gred 5

 JL. HIJAS DALAM NO. 168, PONTIANAK 78122

 0561-761086

 RUSTAMAJI

**KASA MULIA UTAMA, PT**

Gred 5

 JL. PARIT H. HUSIN II NO. 89, BANGKA BELITUNG LAUT, KEC. PONTIANAK TENGGARA, PONTIANAK 78124

 0561-711291

 H. M. AMIN ANDIKA

**KELIMAINTAN REKA NEGORO, PT**

Gred 5

 JL. PARIT H. HUSIN KOMP. PERMATA GRIYA NO. 10, BANGKA BELITUNG LAUT, KEC. PONTIANAK TENGGARA, PONTIANAK 78124

 0561-712731

 JUBAIDAH BAKRI, ST

**KEMBANYA KARYA, PT**

Gred 5

 JL. TABRANI ACHMAD KOMP. MANDAU PERMAI BLOK B-14, SUNGAI JAWI DALAM, KEC. PONTIANAK BARAT, PONTIANAK 78115

 IR. NEDY ACHMAD, M.SC

**KEPULU GALANG BUANA, PT**

Gred 5

 JL. IMAM BONJOL GG. HIDAYAT NO. 121, KEC. PONTIANAK KOTA, PONTIANAK 78123

 RASI BUDI UTAMA, ST

**KEZIARI PERSADA KHATULISTIWA, PT**

Gred 5

 JL. TRUNOJOYO DALAM NO. 14, BENUA MELAYU DARAT, KEC. PONTIANAK SELATAN, PONTIANAK 78122

 0561-747077

 IR. AUDY RANTESALU

**KONINDO KALBAR, PT**

Gred 5

 KOMP. MASJID BAITURAHMAN NO. 75, BENUA MELAYU DARAT, KEC. PONTIANAK SELATAN, PONTIANAK 78122

 M. HARIYANTO

**KONIRISA, PT**

Gred 5

 JL. PROF. DR. HAMKA NO. 29 A, SUNGAI JAWI, KEC. PONTIANAK KOTA, PONTIANAK 78113

 KOKO SUDHARYANTO

**KONSULTAN ARTERIAS PRATAMA, PT**

Gred 5

 JL. GUSTI HAMZAH GG. HIDAYAH NO. 37, SUNGAI JAWI, KEC. PONTIANAK KOTA, PONTIANAK 78113

 ARTERIAS\_CONSULTAN@YAHOO.COM

 IR. WILHAMSYAH

**KRINOTEK, PT**

Gred 5

 JL. KARIMATA NO. 11 A, KEC. PONTIANAK KOTA, PONTIANAK 78116

 0561-741396

 JONI JOKO SURYA SARYONO

**KURNIA CITRA NUSA, PT**

Gred 5

 JL. URAI BAWADI GG. TRIA 4, SUNGAI BANGKONG, KEC. PONTIANAK KOTA, PONTIANAK 78116

 0561-582728

 BUDIYAN RAHARDJO MUHAMMAD, ST

**LAMINER JERNIH TECHNINDO, PT**

Gred 5

 JL. KARET KOMP. PERSADA ASRI NO. 2, SUNGAI BELIUNG, KEC. PONTIANAK BARAT, PONTIANAK 78117

 0561-774003

 ASEP RUKMAN NURHAKIM ST

**LANDAK PERMAI INDAH, PT**

Gred 5

 JL. MERDEKA BARAT NO. 464, KEC. PONTIANAK KOTA, PONTIANAK 78112

 H. M. NAZIF

**LIMA DANAU, PT**

Gred 5

 JL. PROF. M. YAMIN NO. 3, SUNGAI BANGKONG, KEC. PONTIANAK KOTA, PONTIANAK 78116

 0561-733190

 DRS. H. CHAIRIL ANWAR

**LIMA PERMATA, PT**

Gred 5

 JL. NUSA INDAH II CA NO. 37, DARAT SEKIP, KEC. PONTIANAK KOTA, PONTIANAK 78117

 DOLY PRASETYO

**LISINDO, PT**

Gred 5

 JL. VETERAN BLOK F NO. 5, BENUA MELAYU DARAT, KEC. PONTIANAK SELATAN, PONTIANAK 78122

 0561-713195

 IR. MUHAMMAD ZAINI AKRI.B

**LONADA SINAR HIKMAT, PT**

Gred 5

 JL. RE. MARTADINATA NO. 40, SUNGAI JAWI LUAR, KEC. PONTIANAK BARAT, PONTIANAK 78113

 0561-776304

 MANGASI H..S.T SIAGIAN, ST

**MALABAR MANDIRI, PT**

Gred 5

 JL. ALIANYANG NO. 4, SUNGAI BANGKONG, KEC. PONTIANAK KOTA, PONTIANAK 78116

 0561-765236

 RAZALI BUSTAM

**MARGA MULYA PT**

Gred 5

 JL. GAJAH MADA 16/ NO. 10, BENUA MELAYU DARAT, KEC. PONTIANAK SELATAN, PONTIANAK 78122

 IR. HENDRIKUS ARTANTO

**MARISA KRIDA, PT**

Gred 5

 JL. AHMAD YANI KOMP. PALAPA II A NO. 31 RT. 05/RW. 22, BENUA MELAYU DARAT, KEC. PONTIANAK SELATAN, PONTIANAK 78122

 0561-767696

 MARISAKRIDA@YAHOO.CO.ID

 SUWANDY

**MEGA PERDANA SEJAHTERA, PT**

Gred 5

 KOMP. PURNAMA PATRA NO. 39 RT. 01/RW. 10, AKCAYA, KEC. PONTIANAK SELATAN, PONTIANAK 78121

 ABU RAFANA ABDULLAH

**MENARA BAJA SARANASAKTI, PT**

Gred 6

 JL. IMAM BONJOL NO. 91, BANSIR LAUT, KEC. PONTIANAK TENGGARA, PONTIANAK 78124

 0561-766882

 DINI SUNDARI

**META ESTETIKA GRAHA, PT**

Gred 6

 JL. ARTERI SUPADIO KM. 12,8, TENGAH, KEC. PONTIANAK KOTA, PONTIANAK 78111

 0561-721010

 0561-740274

 META\_ESTGRAHA@YAHOO.COM

 IR. INDRA LIESMANTO

**METHA PRISMA NUSA PERDANA, PT**

Gred 6

 H. RAIS A. RAHMAN GG. MARGODADIREJO II NO. 17, SUNGAI JAWI DALAM, KEC. PONTIANAK BARAT, PONTIANAK 78115

 0561-585622

 MARLINDA

**MIRAZH INTERNASIONAL CONSULTANT, PT**

Gred 5

 JL. PERDANA KOMP. BALI AGUNG III K-59, PARIT TOKAYA, KEC. PONTIANAK SELATAN, PONTIANAK 78121

 AGUS IRAWAN, ST

**MITRA DAFANE, PT**

Gred 5

 JL. P. NATAKUSUMA KOMP. MITRA RAYA LESTARI 1 (GG. LIDO) NO. 2, SUNGAI BANGKONG, KEC. PONTIANAK KOTA, PONTIANAK 78116

 0561-764657

 DAFANE\_GROUP@YAHOO.CO.ID

 SUMARNO, ST

**MITRA INSAN KHATULISTIWA, PT**

Gred 5

 JL. SEI. RAYA DALAM MITRA INDAH UTAMA 3 NO. A.6, BANGKA BELITUNG DARAT, KEC. PONTIANAK TENGGARA, PONTIANAK 78124

 DRS. HERMANUS ABIKUSNO, MBA

**MITRA SAKTI KHATULISTIWA, PT**

Gred 5

 JL. PUTRI CANDRA MIDI GG. SUKARAME NO. 4, SUNGAI BANGKONG, KEC. PONTIANAK KOTA, PONTIANAK 78116

 MITRASAKTI@YAHOO.COM

 IR. EDWARD

**MITRA USAHA KHATULISTIWA, PT**

Gred 5

 KAPUAS INDAH, PONTIANAK

**MULTI KARYA ADLI, PT**

Gred 5

 KOMP. MITRA RAYA LESTARI V D/14, KEC. PONTIANAK KOTA, PONTIANAK

 0561-733202

 GURNAWA, ST

**MURNI KURNIA GEMILANG, PT**

Gred 5

 JL. NUSA INDAH II BLOK C A 37, DARAT SEKIP, KEC. PONTIANAK KOTA, PONTIANAK 78117

 SLAMET RIYADI

**NOKANNAYAN, PT**

Gred 5

 JL. TABRANI ACHMAD KOMP. MANDAU PERMAI BLOK N/1, SUNGAI JAWI DALAM, KEC. PONTIANAK BARAT, PONTIANAK 78115

 IR. BADRUL HUSNA

**NUANSA MULIA KHATULISTIWA,PT**

Gred 5

 JL. SRIKAYA NO. 16, SUNGAI JAWI LUAR, KEC. PONTIANAK BARAT, PONTIANAK 78113

 0561-760011

 0561-736653

 SUBANDI

**NURTANIR GRIYA, PT**

Gred 5

 JL. IRIAN NO. 31, PARIT TOKAYA, KEC. PONTIANAK SELATAN, PONTIANAK 78121

 NURHIDAYAT,SH

**ORCHIDIKA IMAGINER, PT**

Gred 5

 JL. PROF. M. YAMIN GG. SWAKARYA II NO. 27, SUNGAI BANGKONG, KEC. PONTIANAK KOTA, PONTIANAK 78116

 0561-582461

 PT\_ORCHIDIKA\_IMAGINER@YAHOO.CO

 WIDIANTI, ST

**PANCASARANA TEKNIK, PT**

Gred 5

 JL. PUTRI DARANANTE NO. 44, SUNGAI BANGKONG, KEC. PONTIANAK KOTA, PONTIANAK 78116

 IR. SANTOSO

**PANTAI INDAH, PT**

Gred 5

 JL. VETERAN NO. 2 B, PARIT TOKAYA, KEC. PONTIANAK SELATAN, PONTIANAK 78121

 IR. JUMHAN EFFENDI

**PASOPATI ARYADEWA, PT**

Gred 5

 JL. AR. SALEH GG. AMALIA SAGITA NO. 7, BANGKA BELITUNG LAUT, KEC. PONTIANAK TENGGARA, PONTIANAK 78124

 AGUS SUPRIADI

**PATRACO CIPTA DISAIN PRATAMA, PT**

Gred 5

 JL. PURNAMA GG. PURNAMA JAYA NO. 14 RT. 04/RW. 40, PARIT TOKAYA, KEC. PONTIANAK SELATAN, PONTIANAK 78121

 0561-766979

 DEWI UTARIANI, SS

**PERENCANA KALBAR, PT**

Gred 5

 JL. TABRANI AHMAD KOMP. MANDAU PERMAI BLOK O 15, SUNGAI JAWI DALAM, KEC. PONTIANAK BARAT, PONTIANAK 78115

 0561-774005

 PERENCANA\_KALBAR@YAHOO.CO.ID

 TENNY APRIYANTI, SE



**PROVINSI : KALIMANTAN BARAT****PERSADA INSAN KHATULISTIWA, PT**

Gred 5

 JL. ABDURRAHMAN SALEH NO. 3-A, BANGKA BELITUNG LAUT, KEC. PONTIANAK TENGGARA, PONTIANAK 78124

 0561-711332

 PT\_PIK@YAHOO.COM

 RUDI RUZKIN

**PESONA KHATULISTIWA, PT**

Gred 5

 JL. HUSIN NO. 3, TENGAH, KEC. PONTIANAK KOTA, PONTIANAK 78111

 0561-749468

 VANTHONK\_PTK@YAHOO.COM

 MUHAMMAD FAISAL, SH

**PIJAR NUSANTARA SAKTI, PT**

Gred 5

 JL. DR. WAHIDIN SUDIROHUSODO KOMP. MITRA RAYA LESTARI V C11 RT. 01, SUNGAI JAWI, KEC. PONTIANAK KOTA, PONTIANAK 78113

 PIJAR\_GROUP@YAHOO.CO.ID

 AHMAD ASTARI OKTA

**PRAKARSA KARYA SEJATI, PT**

Gred 5

 JL. SULTAN ABDURRAHMAN NO. 68, KEC. PONTIANAK KOTA, PONTIANAK 78121

 0561-739955

 MARIUS ARMANTO

**PURNA KARYA BERSAUDARA, PT**

Gred 5

 JL. DR. WAHIDIN S. KOMP. PU NO. 4, SUNGAI JAWI, KEC. PONTIANAK KOTA, PONTIANAK 78113

 LALA DJALALUDIN, ST

**PUSAKA KERIS SAKTI, PT**

Gred 5

 JL. 28 OKTOBER NO. 25 B, SIANTAN HULU, KEC. PONTIANAK UTARA, PONTIANAK 78241

 RUSDI MACHMUD

**PUTERA KALIMANTAN SURYA, PT**

Gred 5

 JL. SISINGAMARAJA NO. 8, KEC. PONTIANAK KOTA, PONTIANAK

 HERRY BUNSANI

**PUTRA CANDIMULYO MANUNGGAL, PT**

Gred 5

 JL. SEI LANDAK TIMUR RT. 06/RW. 02, BANGKA BELITUNG DARAT, KEC. PONTIANAK TENGGARA, PONTIANAK 78124

 SUPRI HARTONO, A.MD

**PUTRA MADUMA, PT**

Gred 5

 KOMPL. ACISA PERMAI NO. 24, KEC. PONTIANAK KOTA, PONTIANAK 78124

 0561-738037

 IR. HJ. HERLIS HANDAYANI

**RAJA KAYA KALIMANTAN, PT**

Gred 5

 KOMP. RUKO PONTIANAK MALL BLOK C NO. 26, PONTIANAK 78121

 RONY SOFIAN, ST

**RAJAWALI MAJU, PT**

Gred 5

 JL. AR. HAKIM KIOS PSP BLOK B-37, PONTIANAK 78244

 0561-706208

 IR. INDRAWAN MM

**REKANINDO WIDI ADI PRATAMA, PT**

Gred 5

 KOMP. PONTIANAK MALL BLOK C NO. 36, DARAT SEKIP, KEC. PONTIANAK KOTA, PONTIANAK 78117

 IR. ISHAK WIDIANTO

**RIFALINDO BANGUN PERSADA, PT**

Gred 5

 JL. ALIYANG KOMP. P3SA, SUNGAI BANGKONG, KEC. PONTIANAK KOTA, PONTIANAK 78116

 0561-741179

 MUHAMMAD RIFAL, SP

**ROMA RENTA, PT**

Gred 5

 JL. A. RAHMAN SALEH GG. PEMBANGUNAN NO. 9, PONTIANAK

 0561-583950

 ROMARENTA@YAHOO.COM

 WINNI KURNIAWANTI

**SAKA BUDI MULIA, PT**

Gred 5

 JL. URAY BAWADI NO. 82, SUNGAI BANGKONG, KEC. PONTIANAK KOTA, PONTIANAK 78116

 HJ. RATMI FARIDA

**SAMALANTAN, PT**

Gred 5

 JL. M. SOHOR GG. MEKAR NO. 36A, AKCAYA, KEC. PONTIANAK SELATAN, PONTIANAK 78121

 PARNO, BE

**SARANA ANEKA BANGUNAN, PT**

Gred 5

 JL. WONOBARU NO. 9 B, AKCAYA, KEC. PONTIANAK SELATAN, PONTIANAK 78121

 0561-769813

 SARANA\_ANEKABANGUNAN@YAHOO.COM

 HARIYONO

**SARI YASA RENJANA, PT**

Gred 5

 JL. K. H. AHMAD DAHLAN GG. DODI NO. 26, TENGAH, KEC. PONTIANAK KOTA, PONTIANAK 78111

 0561-739945

 IR. YOHANI SAGUNI

**SENAYAN PEMBANGUNAN, PT**

Gred 5

 JL. H. RAIS A. RAHMAN NO. 266, SUNGAI JAWI DALAM, KEC. PONTIANAK BARAT, PONTIANAK 78115

 CVSENAYAN\_PEMBANGUNAN@YAHOO.CO

 AGUSTIN, ST

**SERUNI ABADI JAYA, PT**

Gred 5

 JL. PANGLIMA AIM B/6, SAIGON, KEC. PONTIANAK TIMUR, PONTIANAK 78232

 YUNIATI

**SIMAN ERANESIA ARDESPLAN, PT**

Gred 6

 JL. M. SOHOR GG. MEKAR NO. 57, AKCAYA, KEC. PONTIANAK SELATAN, PONTIANAK 78121

 BINSAR SIMANJUNTAK

**SINAR ABADI PRIMA KALBAR, PT**

Gred 5

 JL. PAHLAWAN NO. 31, KEC. PONTIANAK KOTA, PONTIANAK

 0561-777530

 ROY ARFIAN

**STRADA MULTIPERKASA PT**

Gred 6

 JL. VETERAN NO. 16, BENUA MELAYU DARAT, KEC. PONTIANAK SELATAN, PONTIANAK 78122

 0561-762212

 0561-762210

 STRADA@TELKOM.NET

 MUHAMAD NAWARI

**SUMBER MONTERADO, PT**

Gred 5

 JL. JEND. URIP NO. 6 B, TENGAH, KEC. PONTIANAK KOTA, PONTIANAK 78111

 0561-735128

 IR. GUNAWAN SUBARJA

**SUMBER PARAHYANGAN, PT**

Gred 5

 JL. PROF. M. YAMIN GG. PGA NO. 32, SUNGAI BANGKONG, KEC. PONTIANAK KOTA, PONTIANAK 78116

 0561-743734

 HELDRIANTO

**PROVINSI : KALIMANTAN BARAT**

**SURITAMA, PT**

Gred 5

 GG. KENCANA I/4, DARAT SEKIP, KEC. PONTIANAK KOTA, PONTIANAK 78117

 0561-736369

 ADANG GUNAWAN, SE

**SURYA PRASASTI KENCANA, PT**

Gred 5

 JL. DR. WAHIDIN S. GG. SEPAKAT 5 RT. 04/RW. 20, SUNGAI JAWI, KEC. PONTIANAK KOTA, PONTIANAK 78113

 RATNA KUSUMAWATI, SE

**SWADAYA INTI SARANA, PT**

Gred 5

 JL. HASANUDDIN GG. PARINDRA II NO. 06, SUNGAI JAWI DALAM, KEC. PONTIANAK BARAT, PONTIANAK 78115

 0561-775905

 SISCONSULT@WASANTARA.NET.ID

 M. CHOIRULLAH

**TANJUNG PERAK NUSA JAYA, PT**

Gred 5

 JL. PERINTIS KEMERDEKAAN GG. H. MURSID I NO. 5, BENUA MELAYU LAUT, KEC. PONTIANAK SELATAN, PONTIANAK 78123

 TPNJ@YAHOO.COM

 SUHARTONO

**TEGUH BANGUN MANDIRI, PT**

Gred 5

 GANG A. R. SALEH III NO. 8, PONTIANAK

 ABANG SULAIMAN

**TEHNIK KONSTRUKSI BORNEO, PT**

Gred 5

 JL. HIJAS DALAM NO. 168, PONTIANAK 78122

 DARIUS SUMADI

**TEKNIK DELIDELAN KONSTRUKSI, PT**

Gred 5

 JL. P.H. HUSIN II KOMP. ALEX GRIYA III NO. B-8, BANGKA BELITUNG DARAT, KEC. PONTIANAK TENGGARA, PONTIANAK 78124

 GUSTI AGUS HELMI, ST

**TERATAI INDAH SAKTI, PT**

Gred 5

 JL. JEND. URIP NO. 6 B, TENGAH, KEC. PONTIANAK KOTA, PONTIANAK 78111

 HJ. YUSMANTAN

**TIDAR AGUNG, PT**

Gred 5

 JL. JERANDING NO. 7, SUNGAI JAWI DALAM, KEC. PONTIANAK BARAT, PONTIANAK 78115

 JAKA HERNANTO, SE

**TRI MANDIRI UTAMA, PT**

Gred 5

 JL. VETERAN NO. 6 A, KEC. PONTIANAK KOTA, PONTIANAK 78121

 0561-730829

 0561-765236

 EKA RENDRA PUTRA, SE

**TRI MITRA BUANA, PT**

Gred 5

 JL. PURNAMA, PARIT TOKAYA, KEC. PONTIANAK SELATAN, PONTIANAK 78121

**TRI TUNGGAL REKAYASA Khatulistiwa, PT**

Gred 5

 JL. PARIT H. HUSIN I NO. 27, BANGKA BELITUNG LAUT, KEC. PONTIANAK TENGGARA, PONTIANAK 78124

 IR. SUDIBYO

**TRIMULIA REKAYASA UTAMA, PT**

Gred 5

 JL. SURYA GG. SURYA NILA NO. 16, KEC. PONTIANAK KOTA, PONTIANAK 78112

 0561-769580

 META INDAH FITRIANI

**TRIO SARANA MANUNGGAL, PT**

Gred 5

 JL. HASANUDIN NO. 91, SUNGAI JAWI DALAM, KEC. PONTIANAK BARAT, PONTIANAK 78115

 0561-772530

 ALIT SUTYONO

**TRIRAKA ANUGERAH PUTERA, PT**

Gred 5

 JL. PROF. DR. HAMKA NO. 38/01, SUNGAI JAWI, KEC. PONTIANAK KOTA, PONTIANAK 78113

 SAMSUL RIZAL

**TRIYOGA BUANA PT**

Gred 5

 JL. PURNAMA NO. 47, PARIT TOKAYA, KEC. PONTIANAK SELATAN, PONTIANAK 78121

 0561-766636

 TRIYOGA\_BUANA@YAHOO.COM.SG

 IR. MUHAMMAD HAMIDI

**TUNAS MANGGALA MULTIPLAN, PT**

Gred 5

 KOMP. SENTARUM SEJAHTERA II C/04, PONTIANAK

 0561-733442

 0561-737256

 DEDY ARFIAN, ST

**TUNGGALWISESA ADIKARSA PT**

Gred 5

 JL. PUTRI DARANANTE NO. 6, SUNGAI BANGKONG, KEC. PONTIANAK KOTA, PONTIANAK 78116

 0561-731691

 IR. ZULKARNAIN

**UNITEK ELEKSI TANJUNG PURA,**

Gred 5

 JL. P. H. HUSIN II KOMP. MITRA INDAH UTAMA IV NO. BB 2, BANGKA BELITUNG LAUT, KEC. PONTIANAK TENGGARA, PONTIANAK 78124

 UNITEK\_ELEKSI\_TANJUNGPURA@YAHOO.

 WAN JONI AKMADI, ST

**USAHA BANGUN DUA SEKAWAN PT**

Gred 5

 JL. PARALEL TOL GG. H. MURSYID I NO. 6, BENUA MELAYU LAUT, KEC. PONTIANAK SELATAN, PONTIANAK 78123

 0561-732471

 M. YANTI

**USAHA BERSAMA UTAMA, PT**

Gred 5

 JL. PARIT HAJI HUSIN II NO. 89, BANGKA BELITUNG LAUT, KEC. PONTIANAK TENGGARA, PONTIANAK 78124

 LUKMAN

**VISI INTI MAJU, PT**

Gred 5

 JL. KARYA BARU KP. PONDOK PELANGI A 1 NO. 1, KEC. PONTIANAK KOTA, PONTIANAK

 KALVIN SUNJOKO

**VISTA EMAS SEJATI, PT**

Gred 5

 JL. HUSIN NO. 03, TENGAH, KEC. PONTIANAK KOTA, PONTIANAK 78111

 0561-731187

 YUDHA PERMANA, ST

**VIVA RERODO, PT**

Gred 5

 JL. HOS COKROAMINOTO NO. 368, DARAT SEKIP, KEC. PONTIANAK KOTA, PONTIANAK 78117

 SJAMSUDIN SOETANTO

**VUSPA TIRTA JAGAT RAYA, PT**

Gred 5

 JL. IMAM BONJOL NO. 62 A, KEC. PONTIANAK KOTA, PONTIANAK 78123

 VUSPA JULIANA, ST

**WAHANA REKA PRAKARSA, PT**

Gred 5

 JL. TABRANI ACHMAD KOMP. MANDAU PERMAI B-14 RT. 01/RW. 20, SUNGAI JAWI DALAM, KEC. PONTIANAK BARAT, PONTIANAK 78115

 0561-777991

 WRP\_CONSULTING@YAHOO.CO.ID

 DESSY PURWANTI, ST, MM

**WIJAYA ABDIPERDANA, PT**

Gred 5

 JL. HOS. COKROAMINOTO NO. 4-5, DARAT SEKIP, KEC. PONTIANAK KOTA, PONTIANAK 78117

 0561-733190

 WILLYAM NG

**WIRAGUNA TANI, PT**

Gred 5

 JL. JEND. URIP NO. 34, TENGAH, KEC. PONTIANAK KOTA, PONTIANAK 78111

 0561-765884

 WGTPTK@YAHOO.COM

 IR. NN. GUNADI

**WIRATA DAYA MUKTITAMA PT**

Gred 5

 JL. GAJAHMADA 16 NO. 10, BENUA MELAYU DARAT, KEC. PONTIANAK SELATAN, PONTIANAK 78122

 JARWANTO

**ZUTY WIJAYA SEJATI, PT**

Gred 6

 JL. WAN ZAGAT NO. 51, KEC. PONTIANAK UTARA, PONTIANAK 78111

 0561-766882

 0561-766882

 ZUTYWIJAYASEJATI@GMAIL.COM

 RONNY WIJAYA

**KOTA SINGKAWANG**

**BINTANG SIERRA, PT**

Gred 5

 JL. VETERAN NO. 10 A, ROBAN, KEC. SINGKAWANG TENGAH, SINGKAWANG 79112

 ENDANG MARLIA

**CITRA MANDIRI KHATULISTIWA, PT**

Gred 5

 JL. GS. LALANANG NO. 22 PASMAN, PASIRAN, KEC. SINGKAWANG BARAT, SINGKAWANG 79123

 0562-633378

 YUSTINA ARINI

**DHARMA MUHIBAH, PT**

Gred 5

 JL. PRAMUKA NO. 40 A RT. 21/RW. 07, SEKIP LAMA, KEC. SINGKAWANG TENGAH, SINGKAWANG 79113

 0562-634543

 0562-634543

 ANDI DIAN DWI SIWI CHANDRARINI

**DINAMIS MEMBANGUN BORNEO,PT**

Gred 5

 JL. HASAN SAAD NO. 34, CONDONG, KEC. SINGKAWANG TENGAH, SINGKAWANG 79111

 0562-631164

 0562-631162

 DMB@MAILINDONESIA.COM

 JUNG KIT HIAN, SE

**JAMRAS MULTI GUNA, PT**

Gred 5

 JL. SEI. MAHAKAM NO. 68/69 RT. 42/RW. 06, ROBAN, KEC. SINGKAWANG TENGAH, SINGKAWANG 79112

 MUSLIADY JAMRAS

**KARYA LAUT TIMUR PT**

Gred 5

 JL. BAMBANG ISMOYO NO.03 RT. 18/RW. 06, JAWA, KEC. SINGKAWANG TENGAH, SINGKAWANG 79116

 0562-6320247

 H. URAY SUTAMSI

**MANILA, PT**

Gred 5

 JL. NIAGA NO. 9 RT. 48/RW. 06, MELAYU, KEC. SINGKAWANG BARAT, SINGKAWANG 79122

 0562-631344

 HACCEKIN MORRIS

**MEMBANGUN INTI SEJAHTERA, PT**

Gred 5

 JL. HASAN SAAD NO. 34, CONDONG, KEC. SINGKAWANG TENGAH, SINGKAWANG 79111

 KON KIUN YU

**PASIRINDO UTAMAPT**

Gred 5

 JL. CENDRAWASIH NO. 3 RT. 01/RW. 01, MELAYU, KEC. SINGKAWANG BARAT, SINGKAWANG 79122

 0562-633603

 SURIPTO

**PUTRA SAMI JAYA PT**

Gred 5

 JL. CENDRAWASIH NO. 3 RT. 01/RW. 01, MELAYU, KEC. SINGKAWANG BARAT, SINGKAWANG 79122

 0562-633603

 SUDARMOKO

**RAHAYU PUTRA MANDIRI, PT**

Gred 5

 JL. P. DIPONEGORO NO. 16, SIJANGKUNG, KEC. SINGKAWANG SELATAN, SINGKAWANG 79123

 08125638149

 08125638149

 HERMANTO SISTER

**RESTU MULIA, PT**

Gred 5

 CONDONG DALAM, JAWA, KEC. SINGKAWANG TENGAH, SINGKAWANG 79111

 SONY WENAS

**SINAR CITRA MANDIRI, PT**

Gred 5

 JL. GUNUNG SARI NO. 17, PASIRAN, KEC. SINGKAWANG BARAT, SINGKAWANG 79123

 0562-631324

 MAGDALENA

**SUMBER KRISTAL, PT**

Gred 5

 JL. NIAGA RT. 57/RW. 12, MELAYU, KEC. SINGKAWANG BARAT, SINGKAWANG 79122

 0562-635601

 HENOCH THOMAS

**SUSI PERMAI BROTHERS, PT**

Gred 5

 JL. ALIANYANG RT. 06/RW. 02, JAWA, KEC. SINGKAWANG TENGAH, SINGKAWANG 79115

 0562-631238

 H. ADI SUCIPTO

**SWADIRI, PT**

Gred 5

 JL. KOM YOS SOEDARSO NO. 61 RT. 06/RW. 02, KUALA, KEC. SINGKAWANG BARAT, SINGKAWANG 79124

 BACHRUL SAMAD AKUAN, SH

**SYARI YULIA ARYZA, PT**

Gred 5

 JL. PEMBANGUNAN NO. 16 B, TENGAH, KEC. SINGKAWANG BARAT, SINGKAWANG 79121

 NY. HJ. ASDIANA

**TSJAFIUDDIN CORPORATION, PT**

Gred 5

 JL. BAMBANG ISMOYO NO. 30A, JAWA, KEC. SINGKAWANG TENGAH, SINGKAWANG 79116

 U. HERY RUSTAMAN

**ZAZ PRAKARSA, PT**

Gred 5

 JL. JEND. SUDIRMAN GG. SEPAKAT, ROBAN, KEC. SINGKAWANG TENGAH, SINGKAWANG 79112

 HERMILI .MS



# DIREKTORI PERUSAHAAN KONSTRUKSI PROVINSI KALIMANTAN TENGAH

**Peta 13. Banyaknya Perusahaan/Usaha Konstruksi  
Menurut Kabupaten/Kota Provinsi Kalimantan Tengah, 2014**

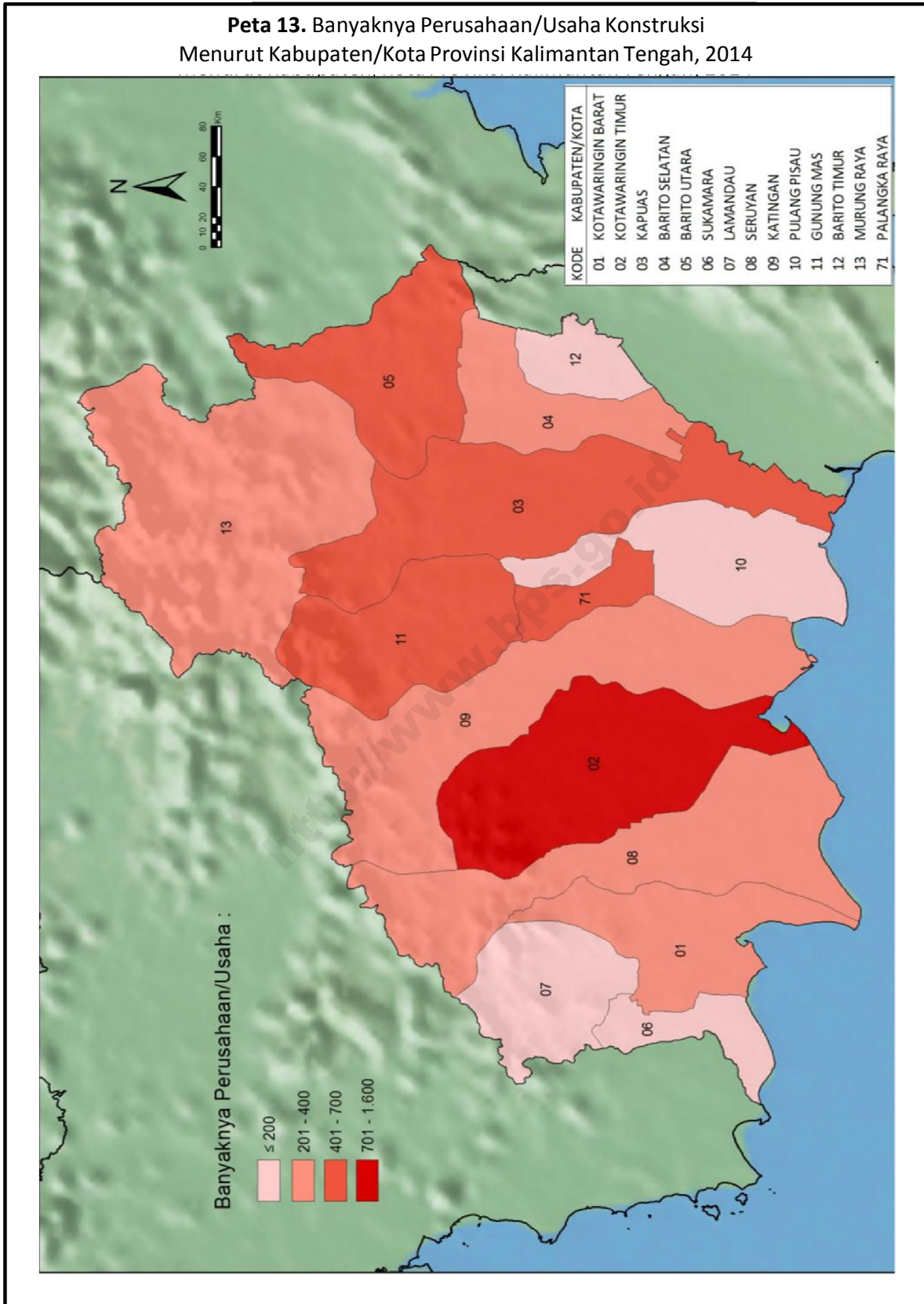

**Tabel 26** Banyaknya Perusahaan/Usaha Konstruksi menurut Skala Usaha Provinsi Kalimantan Tengah, 2014

Kabupaten/Kota	Perorangan	Kecil	Menengah	Besar	Non Kualifikasi	Jumlah
(1)	(2)	(3)	(4)	(5)	(6)	(7)
6201 Kotawaringin Barat	174	196	20	5	-	395
6202 Kotawaringin Timur	1 347	147	17	4	-	1 515
6203 Kapuas	561	91	17	1	-	670
6204 Barito Selatan	182	115	16	2	-	315
6205 Barito Utara	604	63	4	1	-	672
6206 Sukamara	4	116	3	-	-	123
6207 Lamandau	28	114	6	-	-	148
6208 Seruyan	309	59	14	1	1	384
6209 Katingan	297	67	6	-	-	370
6210 Pulang Pisau	131	24	2	-	-	157
6211 Gunung Mas	441	28	5	1	-	475
6212 Barito Timur	50	103	2	-	-	155
6213 Murung Raya	145	79	10	-	-	234
6271 Palangka Raya	386	189	70	23	-	668
JUMLAH	4 659	1 391	192	38	1	6 281



**Tabel 27** Banyaknya Perusahaan/Usaha Konstruksi menurut Badan Usaha Provinsi Kalimantan Tengah, 2014

Kabupaten/Kota	PT/PT Persero	CV	Koperasi	Perorangan	Lainnya	Jumlah
(1)	(2)	(3)	(4)	(5)	(6)	(7)
6201 Kotawaringin Barat	25	196	-	174	-	395
6202 Kotawaringin Timur	21	146	1	1 347	-	1 515
6203 Kapuas	18	91	-	561	-	670
6204 Barito Selatan	18	115	-	182	-	315
6205 Barito Utara	5	63	-	604	-	672
6206 Sukamara	3	116	-	4	-	123
6207 Lamandau	6	113	1	28	-	148
6208 Seruyan	16	59	-	309	-	384
6209 Katingan	6	67	-	297	-	370
6210 Pulang Pisau	2	24	-	131	-	157
6211 Gunung Mas	6	28	-	441	-	475
6212 Barito Timur	2	103	-	50	-	155
6213 Murung Raya	10	79	-	145	-	234
6271 Palangka Raya	93	188	-	386	1	668
<b>JUMLAH</b>	<b>231</b>	<b>1 388</b>	<b>2</b>	<b>4 659</b>	<b>1</b>	<b>6 281</b>

**Gambar 27.** Banyaknya Perusahaan/Usaha Konstruksi menurut Skala Usaha Provinsi Kalimantan Tengah, 2014

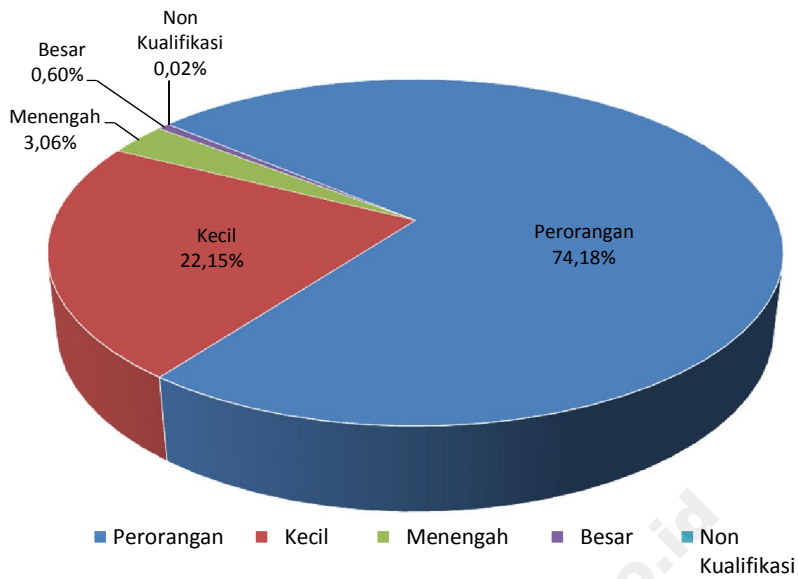

**Gambar 28.** Banyaknya Perusahaan/Usaha Konstruksi menurut Badan Usaha Provinsi Kalimantan Tengah, 2014

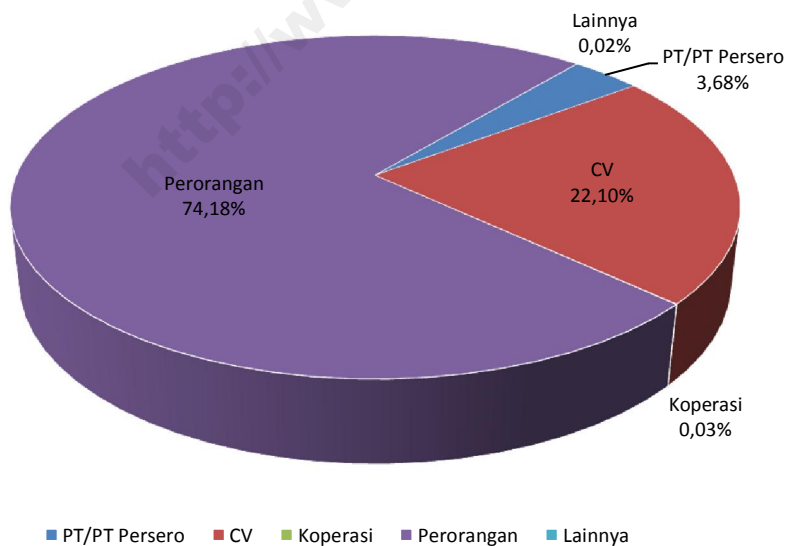

KAB. KOTAWARINGIN BARAT

**ADIGUNA KARYA PERKASA PT**

Gred 6

 JL. H. ABDULLAH MAHMUD NO. 23, MENDAWAI, KEC. ARUT SELATAN, PANGKALAN BUN 74115

 0532-21992

 HERMANTO

**ANITA KARYA LESTARI, PT**

Gred 5

 JL. P. DIPONEGORO NO. 9, PANGKALAN BUN 74111

 H. SUNTAWI

**ARMADA BEBAROKAH, PT**

Gred 5

 JL. DELIMA NO. 82, MADUREJO, KEC. ARUT SELATAN, PANGKALAN BUN 74112

 H.AZAN PURALEM

**BERKAT SURYA ABADI PT**

Gred 5

 JL. GERILYA NO. 8A, CANDI, KEC. KUMAI, PANGKALAN BUN 74181

 H.A.SURINUDIN

**BHAKTI NUSA PERKASA, PT**

Gred 5

 JL. PASANAH, MADUREJO, KEC. ARUT SELATAN, PANGKALAN BUN 74112

 0832-21832

 IR. SUYATIM

**BUKIT TELAWI, PT**

Gred 5

 JL. PAKUNEGARA, KEC. ARUT SELATAN, PANGKALAN BUN 74114

 PAKU\_NEGARA8@YAHOO.CO.ID

 IR. POEBY HALIM

**CITRA BANGUN BERSAMA, PT**

Gred 5

 JL. P. DIPONEGORO RT. 01, SIDOREJO, KEC. ARUT SELATAN, PANGKALAN BUN 74111

 DAHLIANI, SP

**DYAN PRANA, PT**

Gred 5

 JL. KASAN REJO, SIDOREJO, KEC. ARUT SELATAN, PANGKALAN BUN 74111

 0532-22763

 MUHAMMAD PADLAN

**GEMA CIPTA NUSANTARA, PT**

Gred 5

 JL. WARINGIN NO. 133, PANGKALAN BUN

 MUHAMMAD SRIOSAKO

**GRIYA FORTUNA BUUN, PT**

Gred 5

 JL. ISKANDAR NO. 72, PANGKALAN BUN

 H. WIDODO

**HATACO KHARISMA ABADI PT**

Gred 5

 JL. MESJID NO. 01, KEC. KUMAI, PANGKALAN BUN 74111

 0532-61578

 H. NURDIN RAMLI

**INDRA KENCANA MARUBA, PT**

Gred 5

 JL. PAKUNEGARA NO. 8, PANGKALAN BUN

 0532-24287

 IR. ROEDY HALIM

**INTI DAYA MANDIRI SERVITAMA, PT**

Gred 5

 JL. KAMITAN I NO. 54 B RT. 17, SIDOREJO, KEC. ARUT SELATAN, PANGKALAN BUN 74111

 0532-25496

 0532-24015

 IDMS\_PBUN@YAHOO.CO.ID

 DJOKO PURWANTO

**LIMA PERKASA BARU, PT**

Gred 5

 JL. JEND. SUDIRMAN GG. KALKUN NO. 25 RT. 10/RW. 10, SIDOREJO, KEC. ARUT SELATAN, PANGKALAN BUN 74111

 0532-21231

 H. MOHAMMAD HARISAN

**MANGGALA PRIMA SEJAHTERA, PT**

Gred 5

 JL. MALIJO NO. 99 RT. 09, PANGKALAN BUN

 HJ. RATNAWATI

**PUTRA BORNEO SEJAHTERA, PT**

Gred 5

 JL. ALIPANDI SARJAN NO. 60, CANDI, KEC. KUMAI, PANGKALAN BUN 74181

 ALIANSYAH

**RAODING MULTI MAKMUR INDONESIA, PT**

Gred 6

 JL. PANGERAN DIPONEGORO NO. 5 RT. 01, SIDOREJO, KEC. ARUT SELATAN, PANGKALAN BUN 74111

 0532-23504

 PT\_MML@YAHOO.CO.ID

 DAVID LIM

**SAM POO KONG, PT**

Gred 5

 JL. PASANAH NO. 27 RT. 23, SIDOREJO, KEC. ARUT SELATAN, PANGKALAN BUN 74111

 0532-2030635

 ASWAN RIYANDO

**SASANA SAHABAT KOMPAK JAYA, PT**

Gred 6

 JL. ALIPANDI SARJAN NO. 60, MENDAWAI, KEC. ARUT SELATAN, PANGKALAN BUN 74115

 0532-74114

 0532-210955

 SISWANTO

**SERASI MANDIRI PERKASA, PT**

Gred 6

 JL. H.A. MAHMUD NO. 23, PANGKALAN BUN 74114

 0532-21992

 EDWIN

**SHINTA GRAHA MANDIRI, PT**

Gred 5

 JL. ISKANDAR 86, MADUREJO, KEC. ARUT SELATAN, PANGKALAN BUN 74112

 0532-28002

 H. SUROSO HADI

**SINAR SAKTI MULYA, PT**

Gred 5

 JL. ALIPANDI SARJAN NO. 2, RAJA, KEC. ARUT SELATAN, PANGKALAN BUN 74114

 0532-21192

 DEWI CRAH DEWANTI

**TANJUNG MENTHOBI PT**

Gred 6

 JL. HASANUDDIN NO. 30, MENDAWAI, KEC. ARUT SELATAN, PANGKALAN BUN 74115

 0532-25270

 H.M.RUSLAN A.S

**TIMBUL JAYA KARYA UTAMA, PT**

Gred 5

 P. DIPONEGORO NO. 45, PANGKALAN BUN

 LIM NYE HIEN

**TIRTA AGRO MANDIRI, PT**

Gred 5

 JL. PANGERAN ANTASARI NO. 4 RT. 03, RAJA, KEC. ARUT SELATAN, PANGKALAN BUN 74114

 0532-21074

 0532-21074

 MUHAMMAD PADLAN

KAB. KOTAWARINGIN TIMUR

**AMIN PERMAI, PT**

Gred 6

 JL.CILIK RIWUT, MENTAWA BARU HULU, KEC. MENTAWA BARU KETAPANG, SAMPIT 74322

 0531-21680

 0531-31318

 AMIN.PERMAI@YAHOO.COM

 ASPRIANSYAH

**ANEKA KARYA NUSANTARA JAYA, PT**

Gred 5

 JL. KAPTEN MULYONO, MENTAWA BARU HULU, KEC. MENTAWA BARU KETAPANG, SAMPIT

 RUDY SJAHBANA

**ANEKA USAHA KONSTRUKSI, PT**

Gred 5

 JL. SAWIT RAYA III NO. 100, PASIR PUTIH, KEC. MENTAWA BARU KETAPANG, SAMPIT 74322

 0531-2035598

 PTAUK\_SAMPIT@YAHOO.CO.ID

 YOEL

**BANGUN SARANA, PT**

Gred 5

 JL. H. IMRAN NO. 10, MENTAWA BARU HILIR, KEC. MENTAWA BARU KETAPANG, SAMPIT 74323

 0531-21882

 LINDAWATI, ST

**CIPTA KARYA BANGUN MANDIRI, PT**

Gred 5

 JL. RAHADI USMAN NO. 5, MENTAWA BARU HULU, KEC. MENTAWA BARU KETAPANG, SAMPIT

 BUDIMAN

**DAYA UNI LESTARI PT**

Gred 5

 JL. NENAS IV NO. 39 A, MENTAWA BARU HILIR, KEC. MENTAWA BARU KETAPANG, SAMPIT 74325

 0531-23318

 DUL\_PT@YAHOO.CO.ID

 YUDHI DESNANDI

**DOMMY PUTRA PERKASA, PT**

Gred 5

 JL. R.A. KARTINI NO. 09, MENTAWA BARU HULU, KEC. MENTAWA BARU KETAPANG, SAMPIT 74322

 0531-21423

 HJ. KRISTINA NELWAN

**DWI SENTOSA JAYA, PT**

Gred 5

 JL. NANAS IV NO. 32 - A, MENTAWA BARU HILIR, KEC. MENTAWA BARU KETAPANG, SAMPIT 74323

 HARTADI

**DWI WAHYU PERKASA, PT**

Gred 5

 JL. H. IMRAN NO. 10, KETAPANG, KEC. MENTAWA BARU KETAPANG, SAMPIT 74325

 0531-21882

 WELLYANTO CIOKO

**EKA ITAH PT**

Gred 6

 JL. JAYA WIJAYA NO.46 A, BAAMANG TENGAH, KEC. BAAMANG, SAMPIT 74312

 0531-30861

 BARTHEL HERBERT BAKAR

**HERAL ERANIO JAYA, PT**

Gred 6

 JL. P. ANTASARI KOMP. PERTOKOAN BARU RUKO NO. 10, MENTAWA BARU HULU, KEC. MENTAWA BARU KETAPANG, SAMPIT 74322

 LEONARDUS MINGGO NIO, SE

**INDRA YUNI, PT**

Gred 5

 JL. BATU AKIK NO. 45 RT. 19/RW. 08, MENTAWA BARU HULU, KEC. MENTAWA BARU KETAPANG, SAMPIT 74322

 0531-21816

 0531-25200

 FAULINA HANDAYANI

**KARUNIA SAMPIT, PT**

Gred 5

 JL. MERDEKA NO. 9, MENTAWA BARU HULU, KEC. MENTAWA BARU KETAPANG, SAMPIT 74322

 0531-31946

 0531-31946

 DJONI RUDI

**LAUTAN PERMATA SENTOSA, PT**

Gred 6

 JL. JEND. SUDIRMAN KM. 01, MENTAWA BARU HULU, KEC. MENTAWA BARU KETAPANG, SAMPIT 74322

 0531-33268

 0531-25108

 WILLIAM

**MITRA WARINGIN UTAMA, PT**

Gred 5

 JL. TJILIK RIWUT KM. 2,5 NO. 89, BAAMANG BARAT, KEC. BAAMANG, SAMPIT 74312

 0531-31318

 ASPRIANSYAH

**PARAMITA BANGUN SARANA, PT**

Gred 5

 TELAGA BARU

 0531-34184

 0531-34183

 SRI MINDAYANTI

**PERDANA MULTI KREASI, PT**

Gred 5

 JL. MANGGIS V H-12 NO. 12, MENTAWA BARU HILIR, KEC. MENTAWA BARU KETAPANG, SAMPIT 74323

 HARYANTO

**REMAJA AGUNG BERSAMA, PT**

Gred 5

 JL. BUKIT RAYA 5 NO. 178 RT. 39/RW. 09, BAAMANG TENGAH, KEC. BAAMANG, SAMPIT 74312

 0531-31442

 H BOY ANWAR

**SAMPAGA RAYA PT**

Gred 5

 JL. H. IMRAN NO. 10, KETAPANG, KEC. MENTAWA BARU KETAPANG, SAMPIT 74325

 0531-21882

 JEMY

**SINAR BARITO PERSADA, PT**

Gred 5

 JL. MINU DEHEN NO. 02, SAMPIT

 HJ. NURHAYATI

**SINAR INVESTAMA PERSADA, PT**

Gred 5

 JL. JAMBU GG. MANGGIS NO. 67, MENTAWA BARU HULU, KEC. MENTAWA BARU KETAPANG, SAMPIT 74322

 0531-21677

 ADI PRAYOGO

**KAB. KAPUAS**

**ABADI JAYA INDAH, PT**

Gred 5

 JL. TERATAI NO. 12, SELAT TENGAH, KEC. SELAT, KUALA KAPUAS 73514

 0513-25599

 NOOR AISYAH

**ADITAMA NUGRAHA, PT**

Gred 5

 JL. KERUING NO. 29 RT.3 RT. 03, SELAT TENGAH, KEC. SELAT, KUALA KAPUAS 73514

 MUHAMMAD MUJAHID

**ADO AEK ADI PERSADA PT**

Gred 5

 JL. KAPT. P. TENDEAN NO. 1 RT. 04, SELAT HILIR, KEC. SELAT, KUALA KAPUAS 73513

 AMELIA BEATRIX

**BINTANG BERSAUDARA PUTRA PT**

Gred 5

 JL. JAWA NO. 54-A, SELAT TENGAH, KEC. SELAT, KUALA KAPUAS 73514

 0513-22555

 ABDULLAH

**CAHAYA BARU INDAH PERSADA, PT**

Gred 5

 JL. TAMBUN BUNGA I NO. 53 RT. 35/RW. 04, SELAT TENGAH, KEC. SELAT, KUALA KAPUAS 73514

 0513-25395

 TIMOTIUS MAHAR, SE

**CIPTA KARYA MITRATAMA MANDIRI PT**

Gred 5

 JL. MAHAKAM GG. 7A NO. 99, SELAT HULU, KEC. SELAT, KUALA KAPUAS 73515

 0513-22940

 DRS. H. MISDAN H. HUSAINI

**GANANG BINTANG MADYA, PT**

Gred 5

 JL. TRANS KALIMANTAN NO. 44, BASARANG, KEC. BASARANG, KUALA KAPUAS 73564

 FAIZAL RIZA

**JAYA TEKNO MANDIRI, PT**

Gred 5

 JL. PANGLI MA KAPANG RT. 01, SAKA MANGKAHAI, KEC. KAPUAS BARAT, KUALA KAPUAS 73552

 SUSTIKA

**KAHAYUN SARIMAS SENTOSA, PT**

Gred 5

 JL. JEND. A. YANI NO. 67 B, SELAT HILIR, KEC. SELAT, KUALA KAPUAS 73513

 SUBROTO

**KENCANA DIPA MULIA, PT**

Gred 5

 JL. TJILIK RIWUT NO. 3, SELAT DALAM, KEC. SELAT, KUALA KAPUAS 73516

 0513-21386

 SARI MULIA

**MAKATIDITA UTAMA NUSANTARA, PT**

Gred 5

 JL. AGATIS GG. I NO. 108, SELAT DALAM, KEC. SELAT, KUALA KAPUAS 73516

 ABDUL MUNIR

**NUSA BANGUN PERSADA JAYA, PT**

Gred 5

 JL. MAYJEN D. I. PANJAITAN NO. 32 RT. 07, SELAT HILIR, KEC. SELAT, KUALA KAPUAS 73513

 0513-21362

 SIMSON A. ALANG

**NUSANTARA KALTENG, PT**

Gred 5

 JL. AGATHIS I NO. 83, SELAT TENGAH, KEC. SELAT, KUALA KAPUAS 73514

 AGUSTINA

**PANCAR KURNIA RAYA, PT**

Gred 5

 JL. TJILIK RIWUT NO. 4, SELAT TENGAH, KEC. SELAT, KUALA KAPUAS 73514

 SABRAN JUMBRI

**PELITA FER MEGAH, PT**

Gred 5

 JL. PILAU NO. 56, SELAT TENGAH, KEC. SELAT, KUALA KAPUAS 73514

 ISMAEL TUMON, SE.

**TASIK BARITO, PT**

Gred 5

 JL. MALUKU UJUNG NO. 36, SELAT TENGAH, KEC. SELAT, KUALA KAPUAS 73514

 0530-22681

 EMILIA SUPIAN

**TIRTAMAS KARYA KENCANA, PT**

Gred 7

 JL. JEND. A. YANI NO. 67 RT. 07, SELAT HILIR, KEC. SELAT, KUALA KAPUAS 73513

 M. RIVANI

**TUNGGAL UTAMA LESTARI, PT**

Gred 5

 JL. LETKOL. PEND. SETH ADJI NO. 130, SELAT HILIR, KEC. SELAT, KUALA KAPUAS 73513

 LIMANJONO

**KAB. BARITO SELATAN**

**ADICIPTA SARANA MANDIRI, PT**

Gred 5

 JL. PELITA IV NO.57 C RT. 35, BUNTOK KOTA, KEC. DUSUN SELATAN, BUNTOK 73712

 ABDUL HALIM

**AFIAT MITRA SEJAHTERA, PT**

Gred 5

 JL. JAYA KARSA NO. 58 RT. 15/RW. 04, BUNTOK KOTA, KEC. DUSUN SELATAN, BUNTOK 73712

 0525-22889

 0525-22889

 QFIAT.MITRA.SEJAHTERA@QMAIL.COM

 HJ. ENUNG IRAWATI

**AMPEL GADING PT**

Gred 5

 JL. KEL. NO. 47 RT. 30, BUNTOK KOTA, KEC. DUSUN SELATAN, BUNTOK 73711

 0525-21704

 MULIADI SALAMET, SH

**BARITO BANGUN SEJAHTERA, PT**

Gred 5

 JL. PANGLI MA BATUR NO. 22B, BUNTOK KOTA, KEC. DUSUN SELATAN, BUNTOK 73711

 0525-22911

 BBS\_BS@YAHOO.CO.ID

 MUHAMMAD SAJIAN

**BERINGIN PUTRA, PT**

Gred 5

 JL. H. INDAR RT. 19, BUNTOK KOTA, KEC. DUSUN SELATAN, BUNTOK 73712

 H. SYAMSIAR

**BERKAT DOA BERSAMA PT**

Gred 6

 JL. PELITA RAYA NO. 289, BUNTOK KOTA, KEC. DUSUN SELATAN, BUNTOK 73711

 0525-22374

 H. JAMHURI HADARI

**BOGA JAYA TIRTA MARGA, PT**

Gred 5

 JL. AMD I NO.55 RT. 18, BUNTOK KOTA, KEC. DUSUN SELATAN, BUNTOK 73713

 KEHAYANI

**BUANA SAPARI, PT**

Gred 6

 JL. JAYA KARSA NO. 68, HILIR SPER, KEC. DUSUN SELATAN, BUNTOK 73712

 0525-22473

 0525-22473

 H. SARI JAKOM

**GUNTING RAYA PERSADA, PT**

Gred 5

 JL. MANUNGGAL VII NO.57 RT. 07/RW. 02, BARU, KEC. DUSUN SELATAN, BUNTOK 73713

 MALIKUL RAHMAN

**HAJI SURIANSYAH, PT**

Gred 5

 JL. PELITA IV RT. 34/RW. 35, BUNTOK KOTA, KEC. DUSUN SELATAN, BUNTOK 73711

 0525-22232

 SUGIYONO

**HUMA BETANG INDAH, PT**

Gred 5

 JL. AMD I GG. NUSA INDAH II NO. 53, BUNTOK KOTA, KEC. DUSUN SELATAN, BUNTOK 73712

 DODDY DERIVERA FILIANOOR

**JAVA BORNEO MEMBANGUN, PT**

Gred 5

 JL. AMD I GG NUSA INDAH II, BUNTOK KOTA, KEC. DUSUN SELATAN, BUNTOK 73711

 H. RICKY WIRAWAN

**MERATUS NUSANTARA JAYA, PT**

Gred 5

 JL. PAHLAWAN NO. 1 RT. 37/RW. 04, BARU, KEC. DUSUN SELATAN, BUNTOK 73713

 0525-22515

 MUHAMMAD ILMI

**NOOR AFYAH, PT**

Gred 5

 JL. MERDEKA RAYA RT. 09/RW. 03, PENDANG, KEC. DUSUN UTARA, BUNTOK 73752

 H. ANWAR FLORES

**NOORLELAN HM, PT**

Gred 5

 JL. NIAGA NO. 10 RT. 21/RW. 03, BUNTOK KOTA, KEC. DUSUN SELATAN, BUNTOK 73711

 H. ABDUL MUIN

**PUALAM SARI INDAH, PT**

Gred 5

 JL. AMD I NO.55 RT. 18/RW. 04, HILIR SPER, KEC. DUSUN SELATAN, BUNTOK 73711

 KARNADI SASTRA, SP

**PUJAKA CIPTA MARGA, PT**

Gred 5

 JL. PELITA RAYA NO. 01 RT. 34, BUNTOK KOTA, KEC. DUSUN SELATAN, BUNTOK 73711

 0525-21835

 A. SOEWARNO

**WASKITA JAYA ABADI, PT**

Gred 5

 JL. PAHLAWAN NO.2 RT. 37/RW. 04, BUNTOK KOTA, KEC. DUSUN SELATAN, BUNTOK 73711

 EFNO UDAYANTO

**KAB. BARITO UTARA**

**BARITO UTAMA MANDIRI, PT**

Gred 6

 JL. IMAM BONJOL, MELAYU, KEC. TEWEH TENGAH, MUARA TEWEH 73811

 0519-22385

 YOUN PUSNI PALDA PUTRA

**HANS BUDI KLASIK, PT**

Gred 5

 JL. T. SURAPATI NO. 28 MUARA TEWEH, MELAYU, KEC. TEWEH TENGAH, MUARA TEWEH 73811

 RUDY HARTONO

**MELINDO SARANA UTAMA, PT**

Gred 5

 JL. JEND. SUDIRMAN NO. 162 MUARA TEWEH, MUARA TEWEH

 ILHAMSIAH, SE.

**TRIO JAYAUTAMA GROUP, PT**

Gred 5

 JL. TERATAI NO. 28 MUARA TEWEH RT. 26, MUARA TEWEH

 NOVENDRI, BSC

**VIRGO MEGAH JAYA, PT**

Gred 5

 JL. NENAS MUARA TEWEH RT. 13, LANJAS, KEC. TEWEH TENGAH, MUARA TEWEH 73812

 AZWAR HAKIM

**KAB. SUKAMARA**

**MADANI PALMA SEJAHTERA, PT**

Gred 5

 JL. TJILIK RIWUT RT. 09/RW. 03, MENDAWAI, KEC. SUKAMARA, SUKAMARA 74172

 ANDI

**RIDHO ABDI KARYA, PT**

Gred 5

 SUKAMARA, MENDAWAI, KEC. SUKAMARA, SUKAMARA 74172

 ARDI MUKADAR

**SIDOMUKTI PRESTASI MULIA, PT**

Gred 5

 JL. TJILIK RIWUT KM. 02, MENDAWAI, KEC. SUKAMARA, SUKAMARA 74172

 SANDY SUMANTO

**KAB. LAMANDAU**

**ALBUS Satria SAKTI, PT**

Gred 5

 JL. BATU BATANGGUI RT. 04, NANGA BULIK, KEC. BULIK, NANGA BULIK 74611

 0532-2071445

 SUGIO

**ANGKASA BULIK JAYA, PT**

Gred 5

 KOMPLEK BUKIT HIBUL, NANGA BULIK, KEC. BULIK, NANGA BULIK 74611

 ALEKSON

**GRACE PUTRI PERDANA, PT**

Gred 5

 JL. GT.M. YUSUF RT. 12, NANGA BULIK, KEC. BULIK, NANGA BULIK 74611

 YOSEF

**LAMANDAU JAYA LESTARI PT**

Gred 5

 JL. J. C. RANGKAP NO. 01 RT. 01, NANGA BULIK, KEC. BULIK, NANGA BULIK 74611

 0532-2071286

 ANSKATIAD HAMADY

**MIRZA PRATAMA PT**

Gred 5

 JL. JC.RANGKAP 24, NANGA BULIK, KEC. BULIK, NANGA BULIK 74611

 GUSTI ASPANI

**TARINGIN RAYA, PT**

Gred 5

 JL. JC RANGKAP NO. 43 RT. 04, NANGA BULIK, KEC. BULIK, NANGA BULIK 74611

 SUTARLI, SE

**KAB. SERUYAN**

**BAKTI SERUYAN, PT**

Gred 5

 JL. TJUT NYAK DIEN RT. 03/RW. 01, KUALA PEMBUANG DUA, KEC. SERUYAN HILIR, KUALA PEMBUANG 74215

 0538-21978

 ERY ANSHORY

**BAUNTUNG BATUWAH, PT**

Gred 5

 JL. AIS NASUTION RT. 02/RW. 03, KUALA PEMBUANG DUA, KEC. SERUYAN HILIR, KUALA PEMBUANG 74215

 HAIRIL YADI, SH

**BERKAT RIDHO, PT**

Gred 5

 JL. DR. ADAM MALIK RT. 22/RW. 01, KUALA PEMBUANG DUA, KEC. SERUYAN HILIR, KUALA PEMBUANG 74215

 HJ. YATI

**BULAN PURNAMA SEJAHTERA, PT**

Gred 5

 JL. AIS NASUTION RT. 14/RW. 03, MUARA DUA, KEC. SERUYAN HILIR, KUALA PEMBUANG 74214

 SYAHWANI

**CAHAYA MUTIARA INDAH ABADI, PT**

Gred 5

 JL. WAHIDIN SUDIROHUSODO RT. 30, KUALA PEMBUANG DUA, KEC. SERUYAN HILIR, KUALA PEMBUANG 74215

 YENI ERLINA

**GRAHA PUTRA PRATAMA JAYA, PT**

Gred 5

 JL. AIS. NASUTION NO. 30, KUALA PEMBUANG DUA, KEC. SERUYAN HILIR, KUALA PEMBUANG 74215

 0538-21393

 MUHAMMAD ALI

**HARTONO KARYA INDONESIA, PT**

Gred 5

 JL. DI. PANJAITAN RT. 28, KUALA PEMBUANG DUA, KEC. SERUYAN HILIR, KUALA PEMBUANG 74215

 SUHARTO



**KALI SERUYAN INDAH, PT**

Gred 5

 JL. SULAWESI NO. 26 RT. 22, KUALA PEMBUANG DUA, KEC. SERUYAN HILIR, KUALA PEMBUANG 74215

 0538-21099

 JUHRI

**KARYA BAHARI NUSANTARA, PT**

Gred 5

 JL. P. DIPONEGORO RT. 26, KUALA PEMBUANG

 0538-21433

 H. SYAMSUDIN MANURUNG

**KARYA PERDANA ABADI, PT**

Gred 5

 JL. OTO AGUNG NO. 109, KUALA PEMBUANG DUA, KEC. SERUYAN HILIR, KUALA PEMBUANG 74215

 AKHMAD SUDARJI, SE.

**PENDAWA AGUNG MITRA SEJATI, PT**

Gred 6

 JL. PEMATANG KAMBAT, PEMATANG PANJANG, KEC. SERUYAN HILIR TIMUR, KUALA PEMBUANG 74215

 0538-2702684

 0538-3235555

 YULIATIDWIPUSPITA@YAHOO.CO.ID

 BAMBANG

**PERKASA INDO MEMBANGUN SERUYAN, PT**

Gred 5

 JL. SULAWESI NO. 26 RT. 22/RW. 01, KUALA PEMBUANG DUA, KEC. SERUYAN HILIR, KUALA PEMBUANG 74215

 SAIDI

**PERSADA NUSANTARA PRIMA, PT**

Gred 5

 JL. ANTANG PATAHU NO. 49 BANGKAL, KUALA PEMBUANG SATU, KEC. SERUYAN HILIR, KUALA PEMBUANG 74215

 0531-6763798

 0531-21292

 PERSADANUSANTARAPRIMA@YAHOO.CO.I

 EDWIN SOENANDAR,SE,MM

**SERUYAN BERSATU, PT**

Gred 5

 JL. MAYJEND SUPRAPTO RT. 04/RW. 02, KUALA PEMBUANG SATU, KEC. SERUYAN HILIR, KUALA PEMBUANG 74215

 0538-21157

 FAUJI RAHMAN

**TELAGA BINTANG, PT**

Gred 5

 JL. PERSIT RT. 04/RW. 13, KUALA PEMBUANG DUA, KEC. SERUYAN HILIR, KUALA PEMBUANG 74215

 H. HORMANSYAH

**KAB. KATINGAN**

**BATARAINDAH PALANGKASETIA, PT**

Gred 5

 JL. KATUNEN NO. 96 B RT. 05, KASONGAN BARU, KEC. KATINGAN HILIR, KASONGAN 74413

 H. AMITHAN MAJERI

**CITRA ANDALAN KATINGAN PERKASA, PT**

Gred 5

 JL. CILIK RIWUT KM. 1 RT. 07/RW. 03, KASONGAN LAMA, KEC. KATINGAN HILIR, KASONGAN 74413

 CHRISTIADINATA

**HAMPALIT JAYA PT**

Gred 5

 JL. PEMBANGUNAN NO. 08, HAMPALIT, KEC. KATINGAN HILIR, KASONGAN 74413

 H. CORNELIS, BBA

**KATINGAN FAJAR UTAMA, PT**

Gred 5

 JL. AMD. KOMP. PERUMNAS NO. 106, KASONGAN LAMA, KEC. KATINGAN HILIR, KASONGAN 74413

 RINI NURSIHAH

**KATINGAN JAYA PERKASA, PT**

Gred 5

 JL. TEWANG RASAU,NO.15, KASONGAN BARU, KEC. KATINGAN HILIR, KASONGAN 74413

 RISWANTO, A.MD

**TELAGA TEMBAWO INDAH, PT**

Gred 5

 JL. REVOLUSI GG.REVOLUSI NO.64, KASONGAN BARU, KEC. KATINGAN HILIR, KASONGAN 74413

 HJ. SYAMSIAH

**KAB. PULANG PISAU**

**JAYA BERSAUDARA MAKMUR SENTOSA, PT**

Gred 5

 JL. PANUNJUNG TARUNG RT. 11, PULANG PISAU, KEC. KAHAYAN HILIR, PULANG PISAU 74813

 MUHLIDIN SYAH

**WANA BATARA KARYA LESTARI, PT**

Gred 5

 JL. TINGANG MENTENG NO. 4 RT. 09, PULANG PISAU, KEC. KAHAYAN HILIR, PULANG PISAU 74813

 IR. SUGENG HARYADI, MM

**KAB. GUNUNG MAS**

**BINA KELUARGA SEJAHTERA, PT**

Gred 6

 JL. KORPRI NO. 2 A, KUALA KURUN, KEC. KURUN, KUALA KURUN 74511

 MARIANA SUSIANA

**CITRA PERJUANGAN PURNA, PT**

Gred 5

 JL. SABIRIN MUHTAR, KUALA KURUN, KEC. KURUN, KUALA KURUN 74511

 0537-31056

 BANSENG STEFANUS ADU

**CITRA SUMBER TAKAOI, PT**

Gred 5

 JL. DESA TEWANG PAJANGAN RT. 03, TEWANG PAJANGAN, KEC. KURUN, KUALA KURUN 74511

 0537-31016

 JHONIANTO

**MARGA MULTI ZAM-ZAM, PT**

Gred 5

 JL. KAKATUA 02, KUALA KURUN, KEC. KURUN, KUALA KURUN 74511

 SRI SUDARYANTO, ST

**PANDU JAYA RAYA, PT**

Gred 5

 JL. KOPRI NO.25 RT. 07/RW. 04, KUALA KURUN, KEC. KURUN, KUALA KURUN 74511

 PANDUH TUKAT

**SUMBER CITRA KHATULISTIWA, PT**

Gred 5

 JL. SABIRIN MUHTAR NO.67, TUMBANG MANYANGAN, KEC. KURUN, KUALA KURUN 74511

 0537-31623

 MIMING

**KAB. BARITO TIMUR**

**BARTIM JAYA, PT**

Gred 5

 JL. A. YANI NO. 05, TAMIANG LAYANG, KEC. DUSUN TIMUR, TAMIANG LAYANG 73617

 MASTURI NURYADI

**MITRA BANGUN BARITO, PT**

Gred 5

 JL. ACHMAD YANI NO. 108, TAMIANG LAYANG, KEC. DUSUN TIMUR, TAMIANG LAYANG 73617

 0525-22500

 MITRABANGUNBARITO@YAHOO.CO.ID

 KUSNADI

**KAB. MURUNG RAYA**

**AULIA PURUK CAHU, PT**

Gred 5

 JL. MERDEKA RT. 02/RW. 01, PURUK CAHU, KEC. MURUNG, PURUK CAHU 73911

 NOPERIANDI

**BORNEO NUSAPERDANA INTERNASIONAL, PT**

Gred 5

 JL. SENGAJI 06, PURUK CAHU, KEC. MURUNG, PURUK CAHU 73911

 BERKAT HARAPAN

**FILMA DWITAMA JAYA, PT**

Gred 5

 JL. MERDEKA RT. 01/RW. 01, BERIWIT, KEC. MURUNG, PURUK CAHU 73911

 DRS.RIZKAN NOOR

**HUMA AMAZ INDONESIA, PT**

Gred 5

 JL. SENGAJI NO. 06 RT. 03/RW. 02, PURUK CAHU, KEC. MURUNG, PURUK CAHU 73911

 YETRO M. YOSEPH

**MANGKAHUI, PT**

Gred 5

 JL. PEMBANGUNAN RT. 04, MANGKAHUI, KEC. MURUNG, PURUK CAHU 73911

 H. BAHDUNIRRAHMAN

**PABELUM KARYA BERSAMA, PT**

Gred 5

 JL. ATAK MAJEDI NO. 12 RT. 01, MUARA LAUNG II, KEC. LAUNG TUHUP, PURUK CAHU 73991

 RAHMANTIO

**PUTRAJAYA KALIMANTAN SEJATI, PT**

Gred 5

 JL. MERDEKA RT. 01/RW. 01, PURUK CAHU, KEC. MURUNG, PURUK CAHU 73911

 H. LASDI

**RISQINDO MEGAH KARYA, PT**

Gred 5

 JL. MERDEKA RT. 01/RW. 01, PURUK CAHU, KEC. MURUNG, PURUK CAHU 73911

 ACHMAD YANUAR SLAMETO, ST

**RUDI PRATAMA, PT**

Gred 5

 JL. MERDEKA 1 RT. 10, PURUK CAHU, KEC. MURUNG, PURUK CAHU 73911

 HJ. MISRUL AJEMAH

**YOGA MURA MEGAH UTAMA, PT**

Gred 5

 JL. DIKIN RT. 02/RW. 03, PURUK CAHU, KEC. MURUNG, PURUK CAHU 73911

 HERIYUS

**KOTA PALANGKA RAYA**

**ADIPATRIA DHARMA, PT**

Gred 5

 JL. CRISTOFEL MIHUNG, PANARUNG, KEC. PAHANDUT, PALANGKA RAYA 73111

 0536-3222321

 0536-3242237

 SUGIARTO

**AGRA BUDI KARYA MARGA PT**

Gred 7

 JL. DR. MURJANI NO.28, PAHANDUT, KEC. PAHANDUT, PALANGKA RAYA 73111

 0536-21359

 INFO@AGRABUDIKARYAMARGA.COM

 UMAR DHANI

**AGUNG JAYA RAYA PUTRA, PT**

Gred 5

 JL. BUKIT RAYA XV NO. 09, PALANGKA, KEC. JEKAN RAYA, PALANGKA RAYA 73112

 0536-3236897

 AGUNGJAYARAYAPUTRA@YAHOO.COM

 IR. MUH RASYID ISA

**ANEKA PEMBANGUNAN JAYA PT**

Gred 6

 JL. KINIBALU NO. 126, PALANGKA, KEC. JEKAN RAYA, PALANGKA RAYA 73112

 0536-3222446

 0536-3222563

 RAMA SUTANTO

**ARCHIEGAMA BANGUN CIPTA PRATAMA, PT**

Gred 5

 JL. PANGRANGO NO. 217 RT. 02/RW. 11, PALANGKA, KEC. JEKAN RAYA, PALANGKA RAYA 73112

 0536-3223861

 0536-3222481

 PT\_ARCHIEGAMABCP@YAHOO.COM

 EKO WASRIKIN, ST

**ARGO SANJOYO ADHITAMA, PT**

Gred 5

 JL. KUTILANG NO. 43, PALANGKA, KEC. JEKAN RAYA, PALANGKA RAYA 73112

 SUHARNO, N.P, SE

**ARIANY JAYA, PT**

Gred 5

 JL. MANUNGGAL II NO 29, LANGKAI, KEC. PAHANDUT, PALANGKA RAYA 73111

 0536-3222313

 SHOPIE ARIANY SITORUS

**ARJUNA UTAMA BENIDHIS, PT**

Gred 6

 JL. RTA. MILONO KM. 4, MENTENG, KEC. JEKAN RAYA, PALANGKA RAYA 73111

 0536-32344551

 DELPHIANUS

**ARMAS GRAND JAYA, PT**

Gred 5

 JL. SIMPANG PANGLIMA BATUR NO. 05, LANGKAI, KEC. PAHANDUT, PALANGKA RAYA 73111

 0536-3227542

 ABDUL GHAFUR

**ARTECHLAND AGUNG KONSULTAN, PT**

Gred 5

 JL. PODANG 163, PALANGKA, KEC. JEKAN RAYA, PALANGKA RAYA 73112

 0536-3224246

 0536-3224246

 ARTECHLANDAGUNG@YAHOO.COM

 ALFONSIUS MAURITS DOMPAS, ST

**ASMINDO JAYA PERKASA, PT**

Gred 5

 TINGANG , 042, PALANGKA, KEC. JEKAN RAYA, PALANGKA RAYA 73112

 DRS.MENTENG ASMIN

**AZRA PUTRA, PT**

Gred 5

 JL. RANGAS NO. 68 A, PANARUNG, KEC. PAHANDUT, PALANGKA RAYA 73111

 0536-3223742

 LIA EMYLDA

**BANTANAN PERMAI PT**

Gred 6

 JL. KRAKATAU NO. 99 A RT. 01/RW. 11, PALANGKA, KEC. JEKAN RAYA, PALANGKA RAYA 73112

 0536-3221935

 0536-3242779

 YUNE DASRI

**BARITOPERKASA PEMBANGUNANJAYA , PT**

Gred 7

 JL. ANTANG NO. 47, PALANGKA, KEC. JEKAN RAYA, PALANGKA RAYA 73112

 HERMAN THAUFIQ UTAMAN

**PROVINSI : KALIMANTAN TENGAH**

**BAWAN PERMAI GROUP, PT**

Gred 6

 JL. KRAKATAU NO. 063, PALANGKA, KEC. JEKAN RAYA, PALANGKA RAYA 73112

 0536-3235070

 STEPANUS SEGAH SAHA, SE

**BENEDICTY JAYA PERKASA, PT**

Gred 5

 JL. BUKIT RAYA NO. 81-B, PALANGKA, KEC. JEKAN RAYA, PALANGKA RAYA 73112

 0536-244010

 IR. YUHANI

**BERKAT DJUJUR PT**

Gred 6

 JL. CILIK RIWUT KM.25, PALANGKA, KEC. JEKAN RAYA, PALANGKA RAYA 73112

 0536-3242199

 DJUJUR@YAHOO.CO.ID

 SHILVIA CHANDRA

**BETANG EKA PABELUM, PT**

Gred 5

 JL. S. PARMAN NO.06 RT. 01/RW. 17, LANGKAI, KEC. PAHANDUT, PALANGKA RAYA 73111

 0536-3220775

 ERICK M. SUKAJAYA

**BINA MASYARAKAT WIRUSAHA, PT**

Gred 5

 JL. H. IKAP NO. 15, MENTENG, KEC. JEKAN RAYA, PALANGKA RAYA 73111

 IR. SUPRAPTO

**BOROBUDUR MEMBANGUN BERSAMA PT**

Gred 5

 JL. SOEPRAPTO, LANGKAI, KEC. PAHANDUT, PALANGKA RAYA 73111

 M U H Y A N I

**BRAM ADITHYA, PT**

Gred 5

 JL. SESEP MADU NO. 1 RT. 02/RW. 18, PALANGKA, KEC. JEKAN RAYA, PALANGKA RAYA 73112

 DENNY RIYADIE EFFENDI

**BUANA INDAH RAYA PERSADA, PT**

Gred 5

 JL. DARMOSUGONDO NO.74, PAHANDUT, KEC. PAHANDUT, PALANGKA RAYA 73111

 HAIRUNADI, SE

**BUMI INDAH LESTARI JAYA, PT**

Gred 6

 JL. KERINCI NO. 233 B, PALANGKA, KEC. JEKAN RAYA, PALANGKA RAYA 73112

 0536-3307029

 PT\_BILJ\_PLK@YAHOO.COM

 BENO EKO. S

**BUMI KALIMANTAN MAKMUR, PT**

Gred 5

 JL. KINIBALU NO. 142, PALANGKA, KEC. JEKAN RAYA, PALANGKA RAYA 73112

 EMILIA WAHIDAH AMUR

**CAKRACIPTA WIDYASARANA KONSULTAN, PT**

Gred 5

 JL. A. YANI NO. 19, LANGKAI, KEC. PAHANDUT, PALANGKA RAYA 73112

 0536-3222167

 NY. DINA

**DAWUH UTAMA PT**

Gred 6

 JL. GUNTUR NO. 283, PALANGKA, KEC. JEKAN RAYA, PALANGKA RAYA 73112

 0536-322957

 IR.MUDJIARDJO MARDIUTAMA

**DAYA KARYA KALIMANTAN, PT**

Gred 5

 JL. B. KOETIN BBA NO. 99 A RT. 05/RW. 17, PALANGKA, KEC. JEKAN RAYA, PALANGKA RAYA 73112

 WIDAYA TIONO

**DINAMIKA KARYA UTAMA, PT**

Gred 5

 JL. GARUDA VI, PALANGKA, KEC. JEKAN RAYA, PALANGKA RAYA 73112

 FETI MANDASARI, ST

**DJIMAT SAKTI PT**

Gred 5

 JL. H. IKAP NO. 27, LANGKAI, KEC. PAHANDUT, PALANGKA RAYA 73111

 0536-3220979

 IR.GETRIS S. DJIMAT

**DUA BERSAMA, PT**

Gred 5

 JL. SANGGA BUANA I NO.22, PALANGKA, KEC. JEKAN RAYA, PALANGKA RAYA 73112

 H. AHYADIN

**DUTA SALIK, PT**

Gred 5

 JL. RTA. MILONO KM. 7 KOMP. LANGKAI PERMAI, LANGKAI, KEC. PAHANDUT, PALANGKA RAYA 73111

 0536-3241777

 PTDUTA\_SALIK@YAHOO.COM

 SULAMNO

**EDUKA REKAYASA KONSULTAN, PT**

Gred 5

 JL. SEMERU D - 602 BUKIT HINDU, PALANGKA, KEC. JEKAN RAYA, PALANGKA RAYA 73112

 0536-3221371

 KOMED.SEMERU@TELKOM.NET

 SEPTEDI ANANTA, ST

**EKA PAKAT UTAMA JAYA, PT**

Gred 6

 JL. NYAI ENAT 10 D RT. 01/RW. 09, MENTENG, KEC. JEKAN RAYA, PALANGKA RAYA 73111

 DRS. YULIAN SEGAH RANGKAP

**ELSDADI PALANGKA MAKMUR, PT**

Gred 5

 JL. TJIK DITIRO NO. 50, BUKIT TUNGGAL, KEC. JEKAN RAYA, PALANGKA RAYA 73112

 0536-3220979

 MURIANTO

**GALA TAMA CITRA, PT**

Gred 5

 JL. BUKIT RAYA GG. III, NO.54, PALANGKA, KEC. JEKAN RAYA, PALANGKA RAYA 73112

 HEBLY YANTO

**GARUDA BUANA UTAMA, PT**

Gred 5

 JL. KECUBUNG I NO.15 RT. 03/RW. 06, PALANGKA RAYA 73112

 0536-3229226

 IR. T. TOMY POERAS

**GEMA DEVECINDO, PT**

Gred 6

 JL. BELIANG NO. 156, PALANGKA, KEC. JEKAN RAYA, PALANGKA RAYA 73112

 VERI GAMA A. DJANGKAN, ST

**GRAK CIPTA NUSA, PT**

Gred 5

 JL. BUKIT RAYA UJUNG,NO.35 RT. 06/RW. 16, PALANGKA, KEC. JEKAN RAYA, PALANGKA RAYA 73112

 TEGUH ANUGRAHNO GANDRUNG

**HARAPAN INDAH JAYA, PT**

Gred 6

 JL. DAHLIA NO. 204 PCPR I, LANGKAI, KEC. PAHANDUT, PALANGKA RAYA 73111

 0536-32210159

 0536-3220172

 HARAPAN\_INDAH\_JAYA@YAHOO.COM

 DRS. J.S.U LEMAN

**HASIE WIRA UTAMA, PT**

Gred 5

 JL. RTA. MILONO KM 4.6 KOMP BETANG GRIYA PERMAI BLOCK A. NO. 11, PALANGKA, KEC. JEKAN RAYA, PALANGKA RAYA 73112

 0536-3236603

 HASIE\_WIRA\_UTAMA@YAHOO.CO.ID

 RIRIN WIDAYANTI

**HASRAT SEMPURNA, PT**

Gred 5



 JL. PINUS INDAH I NO.8, PANARUNG, KEC. PAHANDUT, PALANGKA RAYA 73111

 0536-3229765

 YUDA TUMON



**HIBRIZI FAYI INTER PAYANG, PT**

Gred 5

 JL. DR. MURJANI NO. 20, LANGKAI, KEC. PAHANDUT, PALANGKA RAYA 73111  
 ALEX MARSYAD, SE



**INDRA MADEN PERKASA, PT**

Gred 5

 JL. TUMENGGUNG TILUNG I NO. 18, MENTENG, KEC. JEKAN RAYA, PALANGKA RAYA 73111  
 INDRAMADEN@YAHOO.CO.ID  
 IR. CORNELIUS TAHANRUMBANG



**JOVIEL PUTRA BORNEO, PT**

Gred 5

 JL. AGUNG NO. 18, PALANGKA, KEC. JEKAN RAYA, PALANGKA RAYA 73112  
 0536-3226748  
 ELLY SUNANTIE



**KALI KUNING PT**

Gred 5

 JL. GARUDA RUKO PINTU NO.1, PALANGKA, KEC. JEKAN RAYA, PALANGKA RAYA 73112  
 0536-3220725  
 YOHANES PARJIYO



**KALIMANTAN CITRA PERDANA, PT**

Gred 5

 JL. SANGGA BUANA II NO. 15, PALANGKA, KEC. JEKAN RAYA, PALANGKA RAYA 73112  
 0536-3225957  
 BERNANDUS, SE



**KARYA BINTANG MAS UTAMA, PT**

Gred 5

 JL. ANTANG KALANG III NO.02, LANGKAI, KEC. PAHANDUT, PALANGKA RAYA 73111  
 KRISTIAN AMPUNG



**KARYA JADI PERKASA, PT**

Gred 5

 JL. BATU SULI NO. 26, PALANGKA, KEC. JEKAN RAYA, PALANGKA RAYA 73112  
 BAMBANG ERKHAMNI, ST



**KARYA PRIMAS MANDIRI, PT**

Gred 6

 JL. K.S TUBUN NO.62, LANGKAI, KEC. PAHANDUT, PALANGKA RAYA 73111  
 0536-3230148  
 UNTUNG TUAH



**KARYA RIZQI UTAMA, PT**

Gred 5

 JL. GEORGE OBOS NO. 72 D, MENTENG, KEC. JEKAN RAYA, PALANGKA RAYA 73111  
 H. MOHAMAD HADI



**KATINGAN INDAH NUSANTARA, PT**

Gred 5

 JL. RTA. MILONO KM 2,5 NO. 10, MENTENG, KEC. JEKAN RAYA, PALANGKA RAYA 73111  
 0536-3226345  
 ROMI VICTORIO, ST



**KHARISMA MENARA ABADI, PT**

Gred 6

 JL. WOLTER MONGINSIDI NO. 7 - 9, MENTENG, KEC. JEKAN RAYA, PALANGKA RAYA 73111  
 0536-3225385  
 RAHMAT NURHADI, ST



**KONTRAK KARYA CIPTA, PT**

Gred 5

 JL. CILIK RIWUT KM. 2 DEPAN MUSEUM, PALANGKA, KEC. JEKAN RAYA, PALANGKA RAYA 73112  
 0536-2337177  
 FIRDAUS



**LIMAN BANGUN PERKASA PT**

Gred 5

 JL. KINIBALU NO.126, PALANGKA, KEC. JEKAN RAYA, PALANGKA RAYA 73112  
 0536-3221446  
 JUAN HARTONO



**LISA SELVINA, PT**

Gred 5

 JL. KENANGA NO. 28, TUMBANG RUNGAN, KEC. PAHANDUT, PALANGKA RAYA 73111  
 H.BERKAT S.A. DUNDANG

**MARGI MULYA, PT**

Gred 5

 JL. GUNTUR NO. 283 BUKIT HINDU, PALANGKA, KEC. JEKAN RAYA, PALANGKA RAYA 73112  
 FENNY KARTIKA H.MUDKIARTO, SE



**MASTIKA MITRA SEJATI, PT**

Gred 5

 JL. KECIPIR ADONIS SAMAD, PAHANDUT, KEC. PAHANDUT



**MAYANG SARI CIPTAWISESA, PT**

Gred 5

 JL. RAJAWALI NO. 08, BUKIT TUNGGAL, KEC. JEKAN RAYA, PALANGKA RAYA 73112  
 0536-3221045  
 NOOR ALKIMAH GANDRUNG NAHAN, BA





**MENARA AGUNG PUSAKA, PT**

Gred 7

 JL. WOLTER MONGINSIDI NO. 7 - 9, MENTENG, KEC. JEKAN RAYA, PALANGKA RAYA 73111  
 IR. DONNY WITONO, MBA, MM





**MIRAMY KONSULTAN, PT**

Gred 5

 JL. GARUDA II NO. 14, PALANGKA, KEC. JEKAN RAYA, PALANGKA RAYA 73112  
 0536-3229015  
 MIRAMY\_KONSULTAN@YAHOO.COM  
 M. RIZAL



**MITRA INDAH MEMBANGUN, PT**

Gred 5

 JL. SEMERU, NO. 38, BUKIT TUNGGAL, KEC. JEKAN RAYA, PALANGKA RAYA 73112  
 0536-3224298  
 CV.MITRAINDAHMEMBANGUN@YAHOO.COM  
 HIDAYATULLAH, ST



**MUTIARA KARYA UTAMA, PT**

Gred 6

 JL. JEND. A. YANI NO. 22, PAHANDUT, KEC. PAHANDUT, PALANGKA RAYA 73111  
 0536-3221007  
 NELIANI HALIM





**NANANG MULYA GROUP PT**

Gred 5

 JL. CILIK RIWUT KM. 2 NO. 136, PALANGKA, KEC. JEKAN RAYA, PALANGKA RAYA 73112  
 0536-3237177  
 H. FAKHRUR RAZIE



**NATAKA CIPTA LESTARI, PT**

Gred 5

 JL. G. OBOS NO. 99A RT. 01/RW. 12, MENTENG, KEC. JEKAN RAYA, PALANGKA RAYA 73111  
 0536-3242501  
 NATAKA\_CL@YAHOO.CO.ID  
 INDRA JACK LESMANA



**PANEN INDAH JAYA, PT**

Gred 5

 JL. KAKATUA NO. 30, PALANGKA, KEC. JEKAN RAYA, PALANGKA RAYA 73112  
 PANCA H. TUNDAN



**PERKASA PEMBANGUNAN JAYA, PT**

Gred 6

 JL. KINIBALU NO. 126, PALANGKA, KEC. JEKAN RAYA, PALANGKA RAYA 73112  
 0536-3222563  
 STEVANI LANDRIWATI

**PINANG INDAH PERMAI, PT**

Gred 5

 JL. PM. NOOR NO. 27, PANARUNG, KEC. PAHANDUT, PALANGKA RAYA 73111  
 TOHARI HERI SANTOSO

**PROVINSI : KALIMANTAN TENGAH**

**PISTA KARYA BERSAUDARA PT**

Gred 5

 JL. LAWU NO. D - 696, PALANGKA, KEC. JEKAN RAYA, PALANGKA RAYA 73112

 0536-3226148

 ERICK HUFIPRAYA, S.SOS

**PUNOKAWAN, PT**

Gred 5

 JL. GARUDA, PALANGKA, KEC. JEKAN RAYA, PALANGKA RAYA 73112

 B.M.ANI SULISTINA

**PUTRA KALIMANTAN MANDIRI, PT**

Gred 5

 JL. BROMO III KAWLING I NO. 1, PALANGKA, KEC. JEKAN RAYA, PALANGKA RAYA 73112

 HARRY\_PUTRA\_KM@PLASA.COM

 HARRY SLAMET

**RECARDOW YAMPAMAGA, PT**

Gred 5

 JL. KUTILANG NO.9, PALANGKA, KEC. JEKAN RAYA, PALANGKA RAYA 73111

 0536-333304

 RANTIO TAWAN, ST

**RIMBA UPAYA GRIYA, PT**

Gred 5

 JL. CILIK RIWUT KM 2,5 TOKO L.II, PALANGKA, KEC. JEKAN RAYA, PALANGKA RAYA 73112

 0536-3242382

 0536-3242382

 BUDI

**RIMBA UTAMA RAYA, PT**

Gred 5

 JL. GARUDA NO.275, PALANGKA, KEC. JEKAN RAYA, PALANGKA RAYA 73112

 0536-3242382

 PT\_RIMBAUTAMARAYA@YAHOO.CO.ID

 ITA PUSPITASARI

**SANGGA BUANA MULTI KARYA, PT**

Gred 6

 JL. JEND. A. YANI NO. 22, PAHANDUT, KEC. PAHANDUT, PALANGKA RAYA 73111

 0536-3221007

 HENDRA

**SARANG INDAH SAKTI, PT**

Gred 5

 JL. K. S. TUBUN NO. 28, LANGKAI, KEC. PAHANDUT, PALANGKA RAYA 73111

 0536-3242523

 IR. SUDRIA PRIMAL OCTAVIANUS BINGA

**SEDERHANA PT**

Gred 6

 JL. DARMO SUGUNDO NO. 74, PAHANDUT, KEC. PAHANDUT, PALANGKA RAYA 73111

 CUACA IRAWAN SUSIANDII

**SEPANG JAYA, PT**

Gred 5

 JL. HALMAHERA, PAHANDUT, KEC. PAHANDUT, PALANGKA RAYA 73111

 ALEXANDER YUSUF SUSANTO

**SINAR ANUGRAHMU, PT**

Gred 5

 JL. BAMA RAYA NO.09, MENTENG, KEC. JEKAN RAYA, PALANGKA RAYA 73111

 0536-3239225

 HELLY HERLINA

**SURYA ADHI PERKASA PT**

Gred 5

 JL. CILIK RIWUT KM. 25 NO. 231, PALANGKA, KEC. JEKAN RAYA, PALANGKA RAYA 73112

 0536-3239266

 D. SIREGAR

**SURYAADHI SAKTIAJI, PT**

Gred 5

 JL. CILIK RIWUT KM. 2,5 NO. 231, PALANGKA, KEC. JEKAN RAYA, PALANGKA RAYA 73112

 0536-3239266

 HILYATIFAHRIANA

**SWAKARYA JAYA PT**

Gred 5

 JL. URIA JAYA NO. 13, LANGKAI, KEC. PAHANDUT, PALANGKA RAYA 73111

 0536-3235555

 0536-3235556

 BETTY

**TAHASAK SUNGEI KAHAYAN, PT**

Gred 6

 JL. DAMANG BATU NO. 4 A, LANGKAI, KEC. PAHANDUT, PALANGKA RAYA 73111

 0536-3242378

 SHINE ALEXANDER KAYA

**TEGUH JAYA GRIYATAMA ABADI PT**

Gred 6

 JL. KARET NO. 19, PANARUNG, KEC. PAHANDUT, PALANGKA RAYA 73111

 0536-3227480

 TEGUH\_GA@YAHOO.CO.ID

 MUNAHIB

**TEHNIK ALTAUTAMA PT**

Gred 5

 JL. PILAU NO. 05, PANARUNG, KEC. PAHANDUT, PALANGKA RAYA 73111

 YEFFRY SIMAMORA

**TRI MITRA PANDAWA SAKTI, PT**

Gred 5

 JL. WALET NO. 238, PALANGKA, KEC. JEKAN RAYA, PALANGKA RAYA 73112

 JOHN ROBERT SIMANJUNTAK

**TRIAS KARYA PT**

Gred 5

 JL. DR. MURJANI NO. 28, PAHANDUT, KEC. PAHANDUT, PALANGKA RAYA 73111

 0536-3221359

 RIANA FITERIWAN, SE.

**TRIAS PALAWA, PT**

Gred 5

 JL. NYAI ENAT NO. D - 43, LANGKAI, KEC. PAHANDUT, PALANGKA RAYA 73111

 0536-3229943

 ADAK SANDAN

**TRIDHARMA TAMTAMA, PT**

Gred 5

 JL. RTA. MILONO KM. 4 NO. 160, LANGKAI, KEC. PAHANDUT, PALANGKA RAYA 73111

 YOHANES MURDOKO

**TUNASUNGGUL ABADIINDO, PT**

Gred 6

 JL. PUNAI NO. 107, PALANGKA, KEC. JEKAN RAYA, PALANGKA RAYA 73112

 TADOMAIFIRI

**UMBAL PERKASA JAYA, PT**

Gred 5

 JL. PERKUTUT NO. 52, PALANGKA, KEC. JEKAN RAYA, PALANGKA RAYA 73112

 CAROLINALIWIATI

**UTAMA JAYA KARYA PT**

Gred 5

 JL. URIA JAYA NO. 11/13, LANGKAI, KEC. PAHANDUT, PALANGKA RAYA 73111

 0536-3235556

 AGUS RAMLI

**WAHANA UTAMA, CV**

Gred 5

 JL. YOS SUDARSO NO. 88, LANGKAI, KEC. PAHANDUT, PALANGKA RAYA 73111

 0536-3235556

 DRA. ARY YUDHANINGSIH

**WIRADHARMA MULIAJASA PT**

Gred 6

 JL. DR. MURJANI NO. 28, PAHANDUT, KEC. PAHANDUT, PALANGKA RAYA 73111

 0536-32221564

 IRWANSYAH





# DIREKTORI PERUSAHAAN KONSTRUKSI PROVINSI KALIMANTAN SELATAN

**Peta 14.** Banyaknya Perusahaan/Usaha Konstruksi Menurut Kabupaten/Kota Provinsi Kalimantan Selatan, 2014

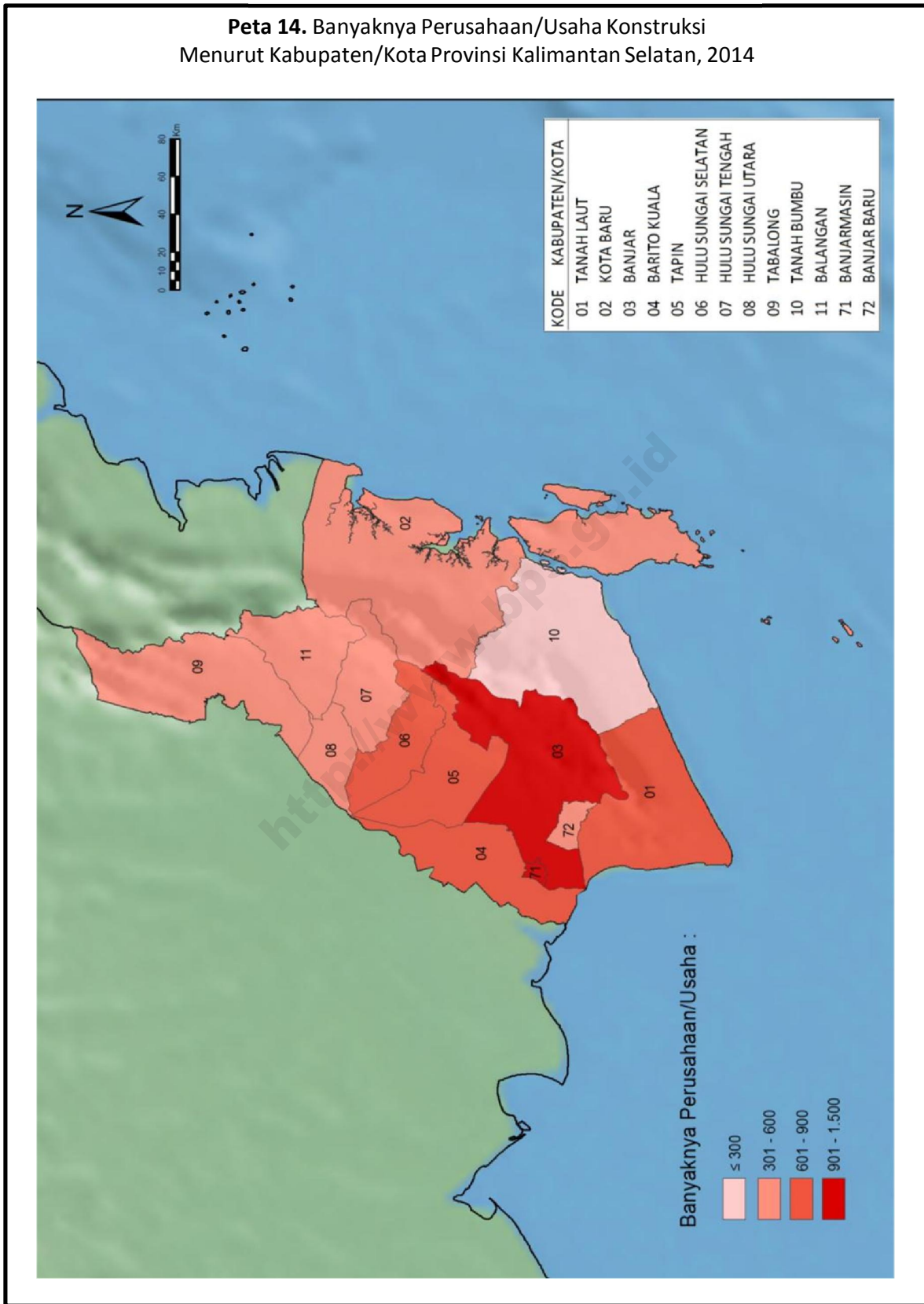

**Tabel 28** Banyaknya Perusahaan/Usaha Konstruksi menurut Skala Usaha Provinsi Kalimantan Selatan, 2014

Kabupaten/Kota	Perorangan	Kecil	Menengah	Besar	Jumlah
(1)	(2)	(3)	(4)	(5)	(6)
6301 Tanah Laut	444	301	5	-	750
6302 Kota Baru	231	292	24	10	557
6303 Banjar	1 208	157	13	1	1 379
6304 Barito Kuala	356	283	18	1	658
6305 Tapin	580	210	27	-	817
6306 Hulu Sungai Selatan	330	287	26	1	644
6307 Hulu Sungai Tengah	232	213	22	3	470
6308 Hulu Sungai Utara	351	186	4	3	544
6309 Tabalong	293	225	31	2	551
6310 Tanah Bumbu	188	99	10	-	297
6311 Balangan	162	182	17	-	361
6371 Banjarmasin	798	476	121	14	1 409
6372 Banjar Baru	384	173	16	1	574
<b>JUMLAH</b>	<b>5 557</b>	<b>3 084</b>	<b>334</b>	<b>36</b>	<b>9 011</b>

**Tabel 29** Banyaknya Perusahaan/Usaha Konstruksi menurut Badan Usaha Provinsi Kalimantan Selatan, 2014

Kabupaten/Kota	PT/PT Persero	CV	Firma	Koperasi	Perorangan	Lainnya	Jumlah
(1)	(2)	(3)	(4)	(5)	(6)	(7)	(8)
6301 Tanah Laut	5	301	-	-	444	-	750
6302 Kota Baru	34	292	-	-	231	-	557
6303 Banjar	14	154	1	1	1 208	1	1 379
6304 Barito Kuala	19	283	-	-	356	-	658
6305 Tapin	27	210	-	-	580	-	817
6306 Hulu Sungai Selatan	27	287	-	-	330	-	644
6307 Hulu Sungai Tengah	25	213	-	-	232	-	470
6308 Hulu Sungai Utara	7	186	-	-	351	-	544
6309 Tabalong	33	225	-	-	293	-	551
6310 Tanah Bumbu	10	99	-	-	188	-	297
6311 Balangan	17	182	-	-	162	-	361
6371 Banjarmasin	135	475	-	1	798	-	1 409
6372 Banjar Baru	17	170	-	2	384	1	574
<b>JUMLAH</b>	<b>370</b>	<b>3 077</b>	<b>1</b>	<b>4</b>	<b>5 557</b>	<b>2</b>	<b>9 011</b>

**Gambar 29.** Banyaknya Perusahaan/Usaha Konstruksi menurut Skala Usaha Provinsi Kalimantan Selatan, 2014

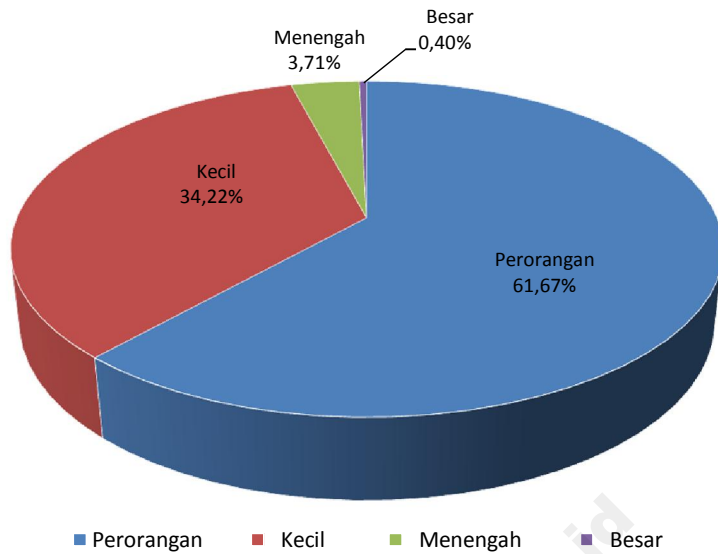

**Gambar 30.** Banyaknya Perusahaan/Usaha Konstruksi menurut Badan Usaha Provinsi Kalimantan Selatan, 2014

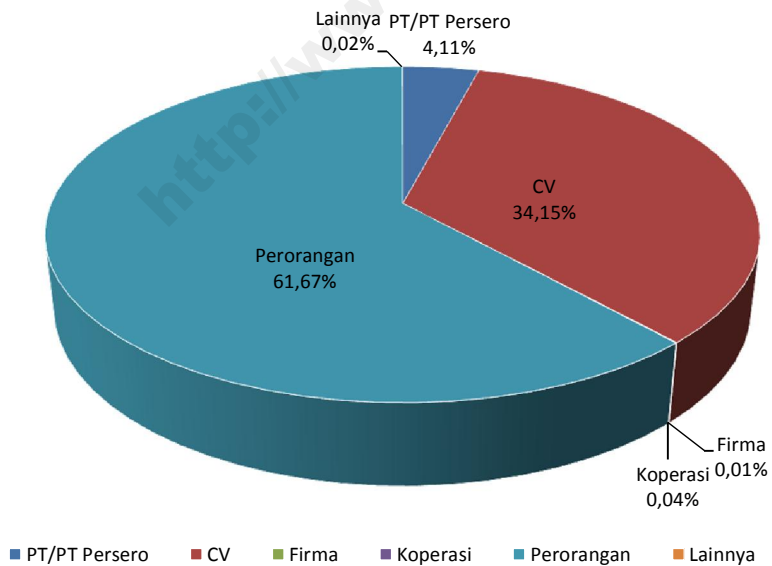

KAB. TANAH LAUT

**BINA ALAM KARYA, PT**

Gred 5

JL. A. YANI KM. 4,3 NO. 99, PABAHANAN, KEC. PELAIHARI, PLEIHARI 70815

HJ. SRI MAHAYANI

**IRINA PERKASA, PT**

Gred 5

JL. SAMUDRA NO. 31 RT. 04, PELAIHARI, KEC. PELAIHARI, PLEIHARI 70815

LINDA WATI

**PUTRI AYU SEJATI, PT**

Gred 5

JL. NORSEHAT NO. 25 RT. 04, PELAIHARI, KEC. PELAIHARI, PLEIHARI 70815

MUHAMMAD JUHRIANSYAH, H.

**SUMBER WANGI MENTAYA, PT**

Gred 5

JL. KH. MANSYUR NO.21B RT. 13/RW. 04, ANGSAU, KEC. PELAIHARI, PLEIHARI 70814

MUHAMMAD RUSDI. ST

**TUNTUNG PANDANG BERSERI, PT**

Gred 5

JL. TELAGA BUDI NO. 46 RT. 04/RW. 02, ANGSAU, KEC. PELAIHARI, PLEIHARI 70814

0512-21373

HJ. LITA ARIANI

KAB. KOTA BARU

**ANDALUSIA, PT**

Gred 5

JL. SUKMARAGA NO.30/E RT. 06, KOTABARU TENGAH, KEC. PULAU LAUT UTARA, KOTABARU 72113

PURLIMANIDAR LAILA NISA

**ANDIL NUSA PERSADA, PT**

Gred 5

JL. TAMBAK II UJUNG, SEMAYAP, KEC. PULAU LAUT UTARA, KOTABARU 72117

ANWAR

**ASIALINDO JAYA PERKASA, PT**

Gred 5

JL. BRIGJ. JEND. H. HASAN BASRI NO. 138 RT. 08/RW. 05, SEMAYAP, KEC. PULAU LAUT UTARA, KOTABARU 72117

ENDANG TRIWAHYUNI

**BAGAS KHARISMA KONSULTAN, PT**

Gred 5

JL. PERUMNAS II NO.32 RT. 12/RW. 05, SEMAYAP, KEC. PULAU LAUT UTARA, KOTABARU 72117

0518-23117

MUHAMMAD FIRDAUS, ST

**BAKTI WIRA ADI BUANA, PT**

Gred 6

JL. H.M.BADRI NO.40 RT. 01, KOTABARU

RAKHDIANSYAH, H

**BUANA KARYA WIRATAMA, PT**

Gred 5

JL. MANGGIS NO. 18 RT. 08/RW. 02, BELAMBUS, KEC. PULAU SEBUKU, KOTABARU 72155

0518-767618

PT.BKW@GMAIL.COM

H. ALI BADRUN

**CIPTA USAHA CATUR SARANA , PT**

Gred 5

JL. SUKMARAGA NO.40, KOTABARU TENGAH, KEC. PULAU LAUT UTARA, KOTABARU 72113

MUHAMMAD SYAIFULLAH NOOR

**CITRA MARGA KONSTRUKSINDO, PT**

Gred 6

JL. SUKMARAGA NO. 12, KOTABARU TENGAH, KEC. PULAU LAUT UTARA, KOTABARU 72113

MUHAMMAD RIZKA R

**FERMADES PUTRA MANDIRI, PT**

Gred 5

JL. PANORAMA NO.3, DIRGAHAYU, KEC. PULAU LAUT UTARA, KOTABARU 72116

MARABUNTA CHANDRA

**GRAHA LIMA GENERASI, PT**

Gred 5

JL. RAYA STAGEN KM.6,5 RT. 10/RW. 03, SUNGAI TAIB, KEC. PULAU LAUT UTARA, KOTABARU 72114

0518-24833

0518-24833

SUPIAN NOOR

**HARI MULIA FAMILY, PT**

Gred 5

JL. TAMBAK II BLOK A NO. 55 RT. 12, SEMAYAP, KEC. PULAU LAUT UTARA, KOTABARU 72117

0518-24879

HERY YOANDY MULIANA

**KOTABARU PUTRAMAS, PT**

Gred 5

JL. P. DIPONEGORO NO 8F, KOTABARU

M NOOR T

**LAGANCIPTA PRASINDO RAYA, PT**

Gred 5

JL. PERUMNAS II NO 73 RT. 13, SEMAYAP, KEC. PULAU LAUT UTARA, KOTABARU 72117

AKHMAD RATHOMMY

**MADYAJASA KONSTRUKSINDO PT**

Gred 6

JL. PATMARAGA NO. 30, SUNGAI TAIB, KEC. PULAU LAUT UTARA, KOTABARU 72114

0518-22747

KAMALIAH

**MAHKOTAMAS BANGUN PRAKARSA, PT**

Gred 7

JL. PATMARAGA NO.30, DIRGAHAYU, KEC. PULAU LAUT UTARA, KOTABARU 72116

0518-22747

HJ. HALIMAH NAIN

**MEDIA KALIMANTAN TENGGARA PT**

Gred 6

JL. PATMARAGA NO. 12, DIRGAHAYU, KEC. PULAU LAUT UTARA, KOTABARU 72116

0518-25360

HJ. WARDAH SARI

**NORMA PERSADA KONSTRUKSI, PT**

Gred 5

JL. TAMAN MELATI NO. 59 RT. 03, SEMAYAP, KEC. PULAU LAUT UTARA, KOTABARU 72117

HJ. NORMAYATI

**PARIS SEJAHTERA MANDIRI, PT**

Gred 5

JL. MUFAKAT MANDIRI RT. 10, SEMAYAP, KEC. PULAU LAUT UTARA, KOTABARU 72117

AHDIANNOOR

**PULAU SEMBILAN, PT**

Gred 5

JL. MONGUNSI NO. 54, DIRGAHAYU, KEC. PULAU LAUT UTARA, KOTABARU 72116

MAHMURIANA ZULMA

**PUTERA SA IJAAN MANDIRI, PT**

Gred 5

JL. BERANGAS-SIGAM KM.5 NO.64 RT. 03/RW. 01, SARANG TIUNG, KEC. PULAU LAUT UTARA, KOTABARU 72114

0518-22453

0518-22453

PT.PSM\_KTB@TELKOM.NET

SUPRIADI

**PUTRA EMPAT SERANGKAI, PT**

Gred 5

JL. BRIGJEND H.HASAN BASRIE NO.14 RT. 08/RW. 05, SEMAYAP, KEC. PULAU LAUT UTARA, KOTABARU 72117

IWAN PERMATA,ST

**RAHMAWATI SURYA MAS, PT**

Gred 5

JL. SUKMARAGA NO. 10, SUNGAI TAIB, KEC. PULAU LAUT UTARA, KOTABARU 72114

HJ. WARDAH SARI

**PROVINSI : KALIMANTAN SELATAN**

**SAIJAAN BANGUN BANUA, PT**

Gred 6

 JL. H. AGUS SALIM NO. 37, SUNGAI TAIB, KEC. PULAU LAUT UTARA, KOTABARU 72114

 0518-22747

 H. ZAINAL ARIFIN

**SAIJAAN SURYA ABADI, PT**

Gred 6

 JL. SUKMARAGA NO.16, KOTABARU TENGAH, KEC. PULAU LAUT UTARA, KOTABARU 72113

 0518-22747

 AKHMAD FIRDAUS,SE

**SELATU PUSAKA LESTARI, PT**

Gred 5

 JL. SINGABANA NO. 31, BATUAH, KEC. PULAU LAUT UTARA, KOTABARU 72112

 KAMARUDDIN ANGGRIA

**SINAR INTAN PERDANA, PT**

Gred 5

 JL. BRIDGEND H HASAN BASRI, SEMAYAP, KEC. PULAU LAUT UTARA, KOTABARU 72117

 0518-21672

 SUTIKNO CANDRA

**SINAR PULAU LAUT, PT**

Gred 5

 JL. SINGABANA NO. 31 RT. 10/RW. 02, BATUAH, KEC. PULAU LAUT UTARA, KOTABARU 72112

 0518-21251

 MAGDALENA

**SUKSES GILANG PERKASA, PT**

Gred 5

 JL. H. HASAN BASRI NO. 19A, SEMAYAP, KEC. PULAU LAUT UTARA, KOTABARU 72117

 EKO LISTIYONO

**SUMBER BARU UTOMO, PT**

Gred 5

 JL. SURYAGANDAMANA NO. 20 RT. 04, KOTABARU HULU, KEC. PULAU LAUT UTARA, KOTABARU 72114

 GO BUDI UTOMO

**SURYA BERSAUDARA, PT**

Gred 6

 JL. H. AGUSSALIM NO.18, KOTABARU 72113

 0518-22747

 AKRAMSYAH

**SURYA READY MIX, PT**

Gred 5

 JL. RAYA STAGEN KM. 5,5, SUNGAI TAIB, KEC. PULAU LAUT UTARA, KOTABARU 72114

 HJ. WARDAH SARI

**SURYATIARA NUSAWAHANA, PT**

Gred 7

 JL. PATMARAGA NO.12, SUNGAI TAIB, KEC. PULAU LAUT UTARA, KOTABARU 72114

 0518-22747

 H. M. YUSZANI RAHMAN

**TARABUNGA JAYA AGUNG, PT**

Gred 5

 JL. MEGA INDAH NO. 10, SEMAYAP, KEC. PULAU LAUT UTARA, KOTABARU 72117

**UPAYA TOTAL KONSTRUKSI, PT**

Gred 7

 JL. PERTAMINA RT. 08, KOTABARU

 0518-24642

**KAB. BANJAR**

**ADHIA CIPTA PRIBUMI, PT**

Gred 5

 JL. MENTERI IV GG. MAN NO. 3 RT. 12/RW. 04, SUNGAI PARING, KEC. MARTAPURA, BANJAR 71213

 MUH. FERDY PERDANA PUTRA, ST

**BERKAT RIZKI ALAM, PT**

Gred 5

 JL. KENANGA KOMPLEK GSR II RT. 02, INDRA SARI, KEC. MARTAPURA 70614

**CAHAYA PUTRA PANCARAN, PT**

Gred 5

 JL. MARHAMAH MTP, SEKUMPUL, KEC. MARTAPURA 70611

**JATI BARU, PT**

Gred 6

 JL. SEKUMPUL GG. TAUFIK NO. 2 E, SEKUMPUL, KEC. MARTAPURA, BANJAR 70619

 0511-4720155

 0511-4720155

 H. NORHIN

**KARYA TRI JAYA MANDIRI, PT**

Gred 5

 JL. SMPN 3, INDRA SARI, KEC. MARTAPURA, BANJAR 70619

 0511-4789242

 MUHAMMAD AINI

**KERATON INDAH, PT**

Gred 5

 JL. A. YANI GANG SMA 1 NO. 26 RT. 04/RW. 04, JAWA, KEC. MARTAPURA, BANJAR 70614

 MUHAMMAD UMAR

**MJ PERDANA, PT**

Gred 5

 JL. MARTAPURA LAMA KM. 8 NO. 03 KOMP MJ PERDANA IV RT. 15, SUNGAI LULUT, KEC. SUNGAI TABUK 70653

 0511-7418026

**NUSANTARA DHARMA CIPTA, PT**

Gred 5

 JL. JEND. A.YANI KM. 6,6 KOMP. BUNYAMIN PERMAI I BLOK B NO. 1A, KERTAK HANYAR I, KEC. KERTAK HANYAR, BANJAR 70654

 0511-3256051

 SYAIFUL BACHRI

**PUTRA SIWI, PT**

Gred 5

 JL. A. YANI GG. ABADI NO. 42 RT. 01/RW. 03, JAWA, KEC. MARTAPURA, BANJAR 70614

 0511-3304614

 ICHWAN\_BUDIMAN\_@HOTMAIL.COM

 ZAIN HERNADY ARIFIN

**RANTAU BAKULA MITRA BARATAMA, PT**

Gred 5

 JL. TAISIR RT. 01/RW. 06, JAWA, KEC. MARTAPURA, BANJAR 70614

 H. MAHRUN

**RESHA RABBY LESTARI, PT**

Gred 5

 JL. SEKUMPUL GG.LESTARI NO. 1 RT. 02, INDRA SARI, KEC. MARTAPURA, BANJAR 70619

 0511-4789338

 ASDHIE FRANATA

**SINAR DINAR JAYA, PT**

Gred 5

 JL. PEMAJATAN KM. 1500, GAMBUT, KEC. GAMBUT 70653

 0511-6325666

**SUKMA SURYA DUA TIGA EMPAT, PT**

Gred 5

 JL. SEKUMPUL RT. 01/RW. 01, INDRA SARI, KEC. MARTAPURA, BANJAR 70619

 0511-4786202

 0511-4786202

 IR. NUGROHO RETNO

**VANAGA UTAMA, PT**

Gred 5

 JL. A. YANI KM. 37,5 NO. 170, SUNGAI PARING, KEC. MARTAPURA, BANJAR 71213

 0511-4773887

 MEIDY

**KAB. BARITO KUALA**

**ANTAKUP, PT**

Gred 5

 JL. TEMBUS RUMPIANG RT. 13/RW. 04, MARABAHAN KOTA, KEC. MARABAHAN, MARABAHAN 70511

 0511-4799379

 IHSAN FAUZI



**BIMA SAKTI KENCANA SENDANG SAPU JAGAT, PT**

Gred 5

 JL. TRANS KALIMANTAN KM.10.700 RT. 04, TATAH MESJID, KEC. ALALAK, MARABAHAN 70582

 0511-7492745

 H. SOEKIRNO

**CIPTA GUNA GEMILANG, PT**

Gred 5

 JL. P. WANGKANG NO. 183, MARABAHAN KOTA, KEC. MARABAHAN, MARABAHAN 70511

 0511-4799277

 IR. AMANUDDIN MURAD

**CITRA BAKUMPAI ABADI, PT**

Gred 5

 JL. VETERAN NO I RT. 12, MARABAHAN KOTA, KEC. MARABAHAN, MARABAHAN 70511

 0511-4799269

 CITRA-BAKUMPAIABADI@YAHOO.COM

 H. RUSMAN ADJIE

**CITRA KHARISMA PERSADA, PT**

Gred 5

 JL. AES NASUTION RT. 02/RW. 01, MARABAHAN KOTA, KEC. MARABAHAN, MARABAHAN 70511

 NURDIN SEMAN

**DUTA BATOLA, PT**

Gred 5

 JL. BASUKI RAHMAT NO. 42 RT. 01, ULU BENTENG, KEC. MARABAHAN, MARABAHAN 70513

 0511-7721555

 H. JOHANSYAH

**HAIDI HASHFI, PT**

Gred 5

 JL. PANGLIMA BATUR RT. 10, ULU BENTENG, KEC. MARABAHAN, MARABAHAN 70513

 H. HANDI MULIAWAN, ST

**HIKMAH SAHABAT, PT**

Gred 5

 H. HADARIAH M NO. 41 RT. 13, ULU BENTENG, KEC. MARABAHAN, MARABAHAN 70513

 0511-4799063

 0511-4799063

 AHMAD SAPRIANI

**KARYA AGUNG PERKASA, PT**

Gred 5

 JL. PANGLIMA WANGKANG NO. 03 RT. 08/RW. 03, MARABAHAN KOTA, KEC. MARABAHAN, MARABAHAN 70511

 DRS. H. SAIFUDDIN

**KARYA BERLIAN PANCARAN SAMUDERA PT**

Gred 5

 JL. BRIGJEND. H. HASAN BASRI KM. 6 NO. 7, TATAH MESJID, KEC. ALALAK, MARABAHAN 70582

 H. RUSPANDI

**MAJU MARABAHAN PT**

Gred 6

 JL. JEND A. YANI NO.122, MARABAHAN KOTA, KEC. MARABAHAN, MARABAHAN 70511

 RONY HERSANDI. SE

**MITRA INSAN METROPOLITAN, PT**

Gred 5

 JL. BASUKI RAHMAT NO. 43, ULU BENTENG, KEC. MARABAHAN, MARABAHAN 70513

 HANJAYA SETIAWAN, SE

**NAZWA PRIMA UTAMA, PT**

Gred 5

 KOMP PERSADA I JALUR 3 NO. 44 RT. 21, HANDIL BAKTI, KEC. ALALAK, MARABAHAN 70582

 MUHAMAD, ST

**PELITA KARYA PERSADA, PT**

Gred 5

 JL. ADE SURYANI NASUTION NO.63 RT. 02/RW. 01, MARABAHAN KOTA, KEC. MARABAHAN, MARABAHAN 70511

 H. SUHARDI

**RAJA TUMPANG ABDI PERSADA, PT**

Gred 5

 JL. JEND SUDIRMAN GG. BUDI BERKAT NO. 2 RT. 04/RW. 02, MARABAHAN KOTA, KEC. MARABAHAN, MARABAHAN 70511

 0511-7140878

 PAHRIN NISAR, ST, MT

**SATRIA ALAM PERSADA, PT**

Gred 5

 JL. PANGLIMA BATUR NO.10, ULU BENTENG, KEC. MARABAHAN, MARABAHAN 70513

 H. HANNOR MOBAROQ

**SHAINA ALIFA, PT**

Gred 5

 JL. KOMP. KORPRI NO.41 RT. 15, ULU BENTENG, KEC. MARABAHAN, MARABAHAN 70513

 0511-6284539

 RAHMADI

**SUMBER KAMU MULIA JAYA, PT**

Gred 5

 JL. BERANGAS TIMUR RT. 08, BERANGAS TIMUR, KEC. ALALAK, MARABAHAN 70582

 0511-3005371

 H.M. THAHA

**SUMBER NOR ABADI PT**

Gred 5

 JL. PUTRI JUNJUNG BUIH RT. 05, ULU BENTENG, KEC. MARABAHAN, MARABAHAN 70513

 0511-7314099

 ISRA

**KAB. TAPIN**

**ANALISA MULIA BERSAMA, PT**

Gred 5

 JL. TELUK KACA PIRING RT. 02, BINUANG, KEC. BINUANG, RANTAU 71183

 0517-36031

 0517-36031

 H. M. HATTA

**ANDIKA HUTAMA KARYA, PT**

Gred 5

 JL. JEND A. YANI NO. 59 RT. 07, KUPANG, KEC. TAPIN UTARA, RANTAU 71113

 AKHMAD KUSAIRI

**ANITERA KENCANA, PT**

Gred 5

 JL. TAPIN SK 10 / 11 RANTAU, RANTAU 71111

 H, M. ASERA AD

**ANUGRAH BUANA MADANI, PT**

Gred 5

 JL. A YANI TELUK KACA PIRING RT. 13/RW. 04, BINUANG, KEC. BINUANG, RANTAU 71183

 H. AHMAD RISZKI PRAYOGA

**ARIEF NIRWANA UTAMA, PT**

Gred 5

 JL. PERINTIS RAYA NO. 47 RT. 02, RANTAU KIWA, KEC. TAPIN UTARA, RANTAU 71111

 DEDY ARIEF BUDIMAN

**BATU GUNUNG MULIA, PT**

Gred 5

 JL. RAYA PASAR BINUANG RT. 09, BINUANG, KEC. BINUANG, RANTAU 71183

 0517-36234

 H M HATTA

**BERKAT BETON KONSTRUKSI, PT**

Gred 5

 JL. PELITA PANTAI MUTIARA NO. 37/V, RANGDA MALINGKUNG, KEC. TAPIN UTARA, RANTAU 71114

 BOBBY RAHMAN

**BINA BANGUN BANUA BERSAMA, PT**

Gred 5



 JL. BRIGJEND H.HASAN BASRY NO.III RANTAU, RANTAU KIWA, KEC. TAPIN UTARA, RANTAU 71111

 0517-31585

 H. MUHAMMAD IDERUS





**GUNUNG DILAM, PT**

Gred 5

 JL. H HASAN BASRI KM 11, PARANDAKAN, KEC. LOKPAIKAT, RANTAU 71154  
 H. YAMANI BASERI



**GUNUNG PERSADA MULIA, PT**

Gred 5

 JL. PELDA BUNAWAR RT. 04/RW. 01, BINUANG, KEC. BINUANG, RANTAU 71183  
 0517-36350  
 0517-36350  
 HJ. IVA WIENDRI SULVANA



**HARAPAN BINUANG MULIA, PT**

Gred 5

 JL. A. YANI NO. 179 PULAU PINANG, RANTAU KIWA, KEC. TAPIN UTARA, RANTAU 71111  
 SYAMSUL KHAIR



**HASRAT MULIA ABADI, PT**

Gred 5

 JL. RANGDA NO. 3 - RANTAU, RANGDA MALINGKUNG, KEC. TAPIN UTARA, RANTAU 71114  
 H.M. IZHAR MARZUKI



**HIDAYAT PUTERA MANDIRI, PT**

Gred 5

 JL. TRANS PANYI NO 19 RT. 07, RANTAU KANAN, KEC. TAPIN UTARA, RANTAU 71112  
 NOORBAITINA



**INPRESI KARYA MANDIRI, PT**

Gred 5

 JL. KESUMAJAYA NO 19 RT. 07, RANTAU KANAN, KEC. TAPIN UTARA, RANTAU 71112  
 0517-31188  
 H. MUHAMMAD YUSIDA, SE



**KARTIKA PUTRI PRATAMA, PT**

Gred 5

 KOMP. HAUR KUNING BLOK H RT. 10, RANGDA MALINGKUNG, KEC. TAPIN UTARA, RANTAU 71114  
 RAKHMAD HIDAYAT



**KARYA DESA MANDIRI, PT**

Gred 5

 JL. PASAR I, RANTAU KANAN, KEC. TAPIN UTARA, RANTAU 71112  
 0517-31511  
 HJ. SITI AISYAH



**KHARISMA HIDUP MANDIRI, PT**

Gred 5

 JL. BRIGJEN H. HASAN BASRI RT. 04, RANTAU KIWA, KEC. TAPIN UTARA, RANTAU 71111  
 0517-31585  
 HJ. SITI RASYIDAH



**MARATA CIPTA SARANA, PT**

Gred 5

 JL. RANGDA NO. 07 RT. 02/RW. 01, RANGDA MALINGKUNG, KEC. TAPIN UTARA, RANTAU 71114  
 0517-32274  
 RUSDI EFFENDI



**NAWANGGA AGUNG BASTARI, PT**

Gred 5

 JL. RANGDA NO. 5 RT. 02/RW. 01, RANGDA MALINGKUNG, KEC. TAPIN UTARA, RANTAU 71114  
 0517-31058  
 AAAASASASA



**PERDANA UTAMA ETA, PT**

Gred 5

 JL. PELITA NO. 20 RT. 04, RANGDA MALINGKUNG, KEC. TAPIN UTARA, RANTAU 71114  
 RUSTAM EFFENDI



**PRO SARANA CIPTA, PT**

Gred 5

 JL. H. HASAN BASRI KM. 3,5 NO. 53 RT. 07/RW. 02, RANTAU KANAN, KEC. TAPIN UTARA, RANTAU 71112  
 0517-32274  
 ZAINAL MUTTAQIN



**PUTERA BANUA TAPIN, PT**

Gred 5

 JL. LAMBUNG MANGKURAT, PUALAM SARI, KEC. BINUANG, RANTAU 71183  
 0517-36350  
 H. KASPIANOR

**PUTRA JAYA RAHOEL MAHKOTA, PT**

Gred 5

 JL. PELITA RANTAU, RANTAU 71114  
 H. MUCHNIE BAKAU



**RANORO PUTRA MERATUS, PT**

Gred 5

 SUATO LAMA



**RATNA PUTERI BANUA PT**

Gred 5

 JL. KESEHATAN NO. 67 RT. 18/RW. 03, RANTAU KANAN, KEC. TAPIN UTARA, RANTAU 71112  
 0517-31398  
 RAKHMAD HIDAYAT

**RISA MUTIARA PERDANA, PT**

Gred 5

 JL. RANGDA NO. 5 RT. 02/RW. 01, RANGDA MALINGKUNG, KEC. TAPIN UTARA, RANTAU 71114  
 0517-31152  
 SITI HADJAH

**SARANA PUTRA JAYA MANDIRI, PT**



Gred 5

 JL. PENGHULU NO.17 RT. 09, RANGDA MALINGKUNG, KEC. TAPIN UTARA, RANTAU 71114

**KAB. HULU SUNGAI SELATAN**



**AFIFAH UTAMA, PT**

Gred 5

 JL. MAY JEND D.I PANJAITAN NO.19 RT. 02, BALUTI, KEC. KANDANGAN, KANDANGAN 71217  
 0517-21450  
 GAZALI R



**ANEKAMULTI DHARMATAMAJAYA, PT**

Gred 5

 JL. JEND. A YANI KM 3 NO 48 RT. 02, GAMBAH LUAR MUKA, KEC. KANDANGAN, KANDANGAN 71216  
 H. AHMAD RIDHA ROSYADI



**ARISTA PILAR KARYA, PT**

Gred 5

 JL. TEMBOK LAMA NO. 09 RT. 07/RW. 02, JAMBU HILIR, KEC. KANDANGAN, KANDANGAN 71292  
 DEWI NOVISA SUSANTI



**BANGUN UTAMA PERSADA, PT**

Gred 5

 JL. MUSYAWARAH NO. 29 RT. 18/RW. 09, KANDANGAN KOTA, KEC. KANDANGAN, KANDANGAN 71211  
 INDRA WELYANTO, SE



**BUMI CITRA BANUA, PT**

Gred 5

 SINGAKARSA NO.2 RT. 04/RW. 02, KANDANGAN  
 MUSTA IDAH



**CAHAYA HIKMAH JAYAPRATAMA, PT**

Gred 5

 JL. JEND. A. YANI NO.10 RT. 10/RW. 05, KANDANGAN KOTA, KEC. KANDANGAN, KANDANGAN 71211  
 0517-22375  
 ABDUL HAKIM



**CIPTA VERA MANDIRI, PT**

Gred 5

 JL. AL FALAH RT. 03/RW. 01, KARANG JAWA MUKA, KEC. PADANG BATUNG, KANDANGAN 71281  
 AKHMAD TAUFIK HIDAYAT

**DIANG INGSUN, PT**

Gred 5

 JL. SINGAKARSA NO.2 RT. 04/RW. 02, KANDANGAN KOTA, KEC. KANDANGAN, KANDANGAN 71211  
 FAKHRARIJANI

**DIANG PUTRA ANDHIKATAMA,PT**

Gred 5

 JL. H. RAHMAH BAHRAN NO. 60 KANDANGAN, KANDANGAN BARAT, KEC. KANDANGAN, KANDANGAN 71213

 0517-21309

 RIZA RANADHANI. T

**DUTA USMAS, PT**

Gred 5

 JL. PARINDRA NO. 59 RT. 17/RW. 08, KANDANGAN KOTA, KEC. KANDANGAN, KANDANGAN 71211

 0517-23949

 DEWI APRINA

**GUNUNG MAKMUR WANA SAKTI, PT**

Gred 5

 JL. BRIGJEND H. HASAN BASRI NO.15, KANDANGAN KOTA, KEC. KANDANGAN, KANDANGAN 71211

 SUPARDI

**HIDASARI LESTARI, PT**

Gred 5

 JL. KAPUH NO.6 RT. 03/RW. 02, KAPUH, KEC. SIMPUR, KANDANGAN 71261

 YUSTINAH, HJ

**HARATAI UTAMA, PT**

Gred 5

 JL. KAPUH NO. 8 RT. 03/RW. 02, KAPUH, KEC. SIMPUR, KANDANGAN 71261

 0517-23494

 ABDUL HAKIM

**HULIAN CIPTA MANDIRI, PT**

Gred 5

 JL. PARINDRA NO. 59 RT. 17/RW. 08, KANDANGAN KOTA, KEC. KANDANGAN, KANDANGAN 71211

 0517-721916

 YULIANTINI NOOR

**IHSAN UTAMA, PT**

Gred 5

 JL. A. YANI NO. 17, KANDANGAN KOTA, KEC. KANDANGAN, KANDANGAN 71211

 M. ZAIDAN NOOR

**JADAYAT ALAM LOKSADO, PT**

Gred 5

 JL. H. M. RUSLI NO. 12 A, KANDANGAN KOTA, KEC. KANDANGAN, KANDANGAN 71211

 0517-21309

 H. TARMAN

**KARYA JAYA UTAMA MANDIRI, PT**

Gred 5

 JL. H. RAHMAN BAHRAN NO. 60, KANDANGAN BARAT, KEC. KANDANGAN, KANDANGAN 71213

 0517-24365

 FIQRI RAIS TAUFIQURRAHMAN

**KARYA MAWAR LESTARI, PT**

Gred 5

 JL. A. YANI KM. 11 BAMBAN TENGAH, BAKARJUNG, KEC. ANGINANG, KANDANGAN 71291

 MULYADI

**KARYA SELARAS SEMBADA NYATA, PT**

Gred 5

 JL. KARYA SELARAS SEMBADA NYATA, KANDANGAN

 GAFURI RAHMAN

**MITRA REZKI UTAMA, PT**

Gred 5

 JL. TELUK MESJID GG.PANTAI HARAPAN, KANDANGAN KOTA, KEC. KANDANGAN, KANDANGAN 71211

 AHMAD ARDINSYAH

**MULTI CIPTA ENGINEERING, PT**

Gred 5

 JL. AIP KS. TUBUN NO. 37 RT. 07/RW. 03, KANDANGAN UTARA, KEC. KANDANGAN, KANDANGAN 71214

 0517-22634

 0517-22634

 IR. H. MULYADI

**PORDA PRIMA PT**

Gred 5

 JL. PANGLIMA BATUR NO. 17 RT. 15/RW. 07, KANDANGAN KOTA, KEC. KANDANGAN, KANDANGAN 71211

 0517-21837

 0517-21837

 MUKHSIN MUKHTAR

**RIZKY SETIA ABADI PT**

Gred 6

 JL. PAHLAWAN NO. 29, KANDANGAN KOTA, KEC. KANDANGAN, KANDANGAN 71211

 0517-24365

 AHMAD ARDIANSYAH

**SASANA CIPTA BANUA PT**

Gred 5

 JL. PAHLAWAN NO.29 A, KANDANGAN KOTA, KEC. KANDANGAN, KANDANGAN 71211

 0517-22728

 SCB\_KDG@YAHOO.COM

 KASMAWATI

**SUMBER BARU DAHA PT**

Gred 5

 BARUH KEMBANG RK. I NO. 40 RT. 01, BARUH KEMBANG, KEC. DAHA UTARA, KANDANGAN 71253

 0517-51035

 M. AINI

**SUMBER BERSAMA, PT**

Gred 5

 DESA SUNGAI GARUDA NO. 15, SUNGAI GARUDA, KEC. DAHA UTARA, KANDANGAN 71253

 0517-51035

 MUHAMMAD AINI

**WIDIYA KARYA, PT**

Gred 5

 JL. S. PARMAN NO. 33 RT. 14/RW. 07, KANDANGAN KOTA, KEC. KANDANGAN, KANDANGAN 71211

 0517-23202

**KAB. HULU SUNGAI TENGAH**

**AIRA DUTA MURAKATA, PT**

Gred 5

 JL. TELAGA NO. 59, PANTAI HAMBAWANG BARAT, KEC. LABUAN AMAS SELATAN, BARABAI 71361

 AKHMAD EFFENDI

**ASIA TIMUR KONSTRUKSI, PT**

Gred 5

 JL. MURAKATA RT. 04/RW. 03, BARABAI SELATAN, KEC. BARABAI, BARABAI 71311

 0527-62529

 WAHYU EFFENDI

**BACHTERA UTAMA MULIA, PT**

Gred 5

 JL. BRIGJEN H. HASAN BASRY NO.62, BARABAI SELATAN, KEC. BARABAI, BARABAI 71311

 0517-42377

 GUSTI ANANG BOENGAI

**BERKAT BUDI, PT**

Gred 5

 JL. PASAR I NO. 43, BARABAI SELATAN, KEC. BARABAI, BARABAI 71311

 CUNDRANUNAWAN

**BERKAT IBU, PT**

Gred 5

 JL. PASAR II NO. 25, BARABAI SELATAN, KEC. BARABAI, BARABAI 71311

 0517-41279

 WILIYANTO ONGKOWIJAYA

**BUMI ALAI SENTOSA, PT**

Gred 5

 SURAPATI RT. 04/RW. 02, BIRAYANG, KEC. BATANG ALAI SELATAN, BARABAI

 ERWAN GUNAWAN,SH

**CIPTA MUTIARA PERDANA, PT**



Gred 5

 JL. PANCASILA NO.75 RT. 02, PANTAI HAMBAWANG BARAT, KEC. LABUAN AMAS SELATAN, BARABAI 71361

 H. HENDRA SURIADI



**CITRA INSAN TAWAKAL, PT**

Gred 5

 JL. KARTINI NO. 6, BARABAI SELATAN, KEC. BARABAI, BARABAI 71311  
 H. BANDANJJI



**DALANG PERSADA PRATAMA , PT**

Gred 5

 JL. PASAR II NO. 25, BARABAI SELATAN, KEC. BARABAI, BARABAI 71311  
 0517-41279  
 SETIAWAN PRAMANA





**DHARMA NAWA SEEWON, PT**

Gred 5

 JL. BRIGJEND H. HASAN BASERI RT. 01, BARABAI SELATAN, KEC. BARABAI, BARABAI 71311  
 0517-43432  
 MUHAMMAD YAMANI





**GLOBAL COMMUNITY BORNEO, PT**

Gred 5

 JL. H. DAMANHURI RT. 12, BARABAI SELATAN, KEC. BARABAI, BARABAI 71311  
 0517-43430  
 0517-43430  
 H. MUHAMMAD ARIE YURENDRA



**KARYA ABADI PERSADA, PT**

Gred 5

 JL. PUTERA HARAPAN NO.06, MATANG GINALUN, KEC. PANDAWAN, BARABAI 71372  
 0517-42390  
 0517-44236  
 H. ABDUL MAJID AHMAD



**KITUN RAYA MANDIRI, PT**

Gred 5

 JL. DHARMA BUNGUR NO. 87, BARABAI SELATAN, KEC. BARABAI, BARABAI 71311  
 H.M.THAMRIN BADERI



**MAHAKARYA MULTI SARANA, PT**

Gred 5

 JL. BRIGJEND H. HASAN BASERI RT. 07/RW. 03, BUKAT, KEC. BARABAI, BARABAI 71311  
 IR. H. AKHMAD FARHANI, MM



**MITRA MERATUS MANDIRI, PT**

Gred 5

 JL. IR. PHM. NOOR NO. 21 RT. 06/RW. 04, BARABAI SELATAN, KEC. BARABAI, BARABAI 71311  
 WENNY RAHAYU



**MITRA PEMBANGUNAN MAKMUR PT**

Gred 6

 JL. KARTINI NO.21 RT. 05/RW. 02, BARABAI SELATAN, KEC. BARABAI, BARABAI 71311  
 0517-42490  
 AULIA KAMARIN KUBRA



**PONDOK PEMBANGUNAN SEMESTA, PT**

Gred 6

 JL. MERDEKA NO 1A, BIRAYANG, KEC. BATANG ALAI SELATAN, BARABAI 71381  
 H. AHMAD SALEH



**PUTERA DHARMA RAYA, PT**

Gred 5

 JL. KESATRIA BIRAYANG NO 11, BARABAI SELATAN, KEC. BARABAI, BARABAI 71311  
 SABAN EFFENDI, SH



**RENJANA BETON KONSTRUKSI PT**

Gred 5

 JL. KARTINI NO. 7 RT. 04/RW. 02, BARABAI SELATAN, KEC. BARABAI, BARABAI 71311  
 0517-43284  
 RIKA MULKIAH

**SABELA KRESNA, PT**

Gred 5

 JL. PANCASILA NO.22, PANTAI HAMBAWANG BARAT, KEC. LABUAN AMAS SELATAN, BARABAI 71361  
 FUPRANY



**SEIRAMA MUTIARA ABADI, PT**

Gred 6

 JL. IR. P M NOOR KOMP SWADHARMA MURAKATA NO 25 RT. 13/RW. 04, BARABAI TIMUR, KEC. BARABAI, BARABAI 71312  
 0517-41999  
 0517-41999  
 IR. H. SYAHRUL



**SEROJA INDAH PERSADA, PT**

Gred 5

 JL. TELAGA NO. 52, PANTAI HAMBAWANG BARAT, KEC. LABUAN AMAS SELATAN, BARABAI 71361  
 H. RAKHMADI EFFENDI



**SUGRIWA AGUNG, PT**

Gred 5

 JL. BRIGJEN H. HASAN BASERI - PUSAT PERBELANJAAN MURAKATA LT. II B, BARABAI SELATAN, KEC. BARABAI, BARABAI 71311  
 ABDUL BASIT

**TELAGA MAS, PT**

Gred 5

 JL. IR. PHM. NOOR NO. 62, BARABAI SELATAN, KEC. BARABAI, BARABAI 71311  
 RAFIANSYAH NOOR



**TELAGA MURNI, PT**

Gred 5

 JL. ULAMA NO 1 RT. 01, BIRAYANG, KEC. BATANG ALAI SELATAN, BARABAI 71381  
 DRA. HJ.ROSLIANI



**ALAWIYAH BHAKTI MANDIRI, PT**

Gred 5

 JL. ABD. AZIS NO. 47, HULU PASAR, KEC. AMUNTAI TENGAH, AMUNTAI 71419  
 H. MASRANI





**CAHAYA MENTARI, PT**

Gred 6

 JL. KHURIPAN NO. 239, KEBUN SARI, KEC. AMUNTAI TENGAH, AMUNTAI 71419  
 MUHAMAD BAIHAKI



**CAHAYA PURNA NUSARAYA, PT**

Gred 6

 JL. LAMBUNG MANGKURAT NO. 45 RT. 01, PALAMPITAN HULU, KEC. AMUNTAI TENGAH, AMUNTAI 71419  
 0527-62529  
 0527-62529  
 H. WAHYUNI,SE



**GUNUNG JAYA SELATAN PT**

Gred 5

 JL. NEGARA DIPA NO. 10 - 13 RT. 01, SUNGAI MALANG, KEC. AMUNTAI TENGAH, AMUNTAI 71418  
 0527-61191  
 MIDHAN



**PRIMA MITRALINDO UTAMA, PT**

Gred 5

 JL. JERMANI HUSIN NO. 12, BANJANG, KEC. BANJANG, AMUNTAI 71416  
 DRS. H. BARKATI, HB.MM



**PUSAKA AGUNG MANUNGGAL, PT**

Gred 5

 JL. NEGARA DIPA NO. 250 RT. 12, SUNGAI MALANG, KEC. AMUNTAI TENGAH, AMUNTAI 71418  
 0527-62659  
 SETIAWAN

**WAHYU UTAMA PERSADA MULIA PT**



Gred 7

 JL. KHURIPAN NO. 239, KEBUN SARI, KEC. AMUNTAI TENGAH, AMUNTAI 71419  
 0511-268529

**KAB. TABALONG**

**ARTA GRIYA MANDIRI PT**

Gred 5



 JL. IR. P.H.M.NOOR PEMBATAAN NO.61, PEMBATAAN, KEC. MURUNG PUDAK, TANJUNG 71571  
 0526-2024500  
 WAHYU WIBOWO, MM

**KAB. HULU SUNGAI UTARA**

**PROVINSI : KALIMANTAN SELATAN**



**AWANG NOOR KARYA BERSAMA, PT**

Gred 5

 JL. TANJUNG PERMAI NO.127 RT. 07, PEMBATAAN, KEC. MURUNG PUDAK, TANJUNG  
 EDDY FITRIYADI,ST



**BANGUN KELUA INDAH, PT**

Gred 5

 JL. JEND. A.YANI NO.66 RT. 02, PULAU, KEC. KELUA, TANJUNG 71552  
 0526-2022469  
 HJ. MAYA DINA YANTI, SP





**BANGUN TATA BANUA, PT**

Gred 5

 JL. GARUDA NO.18 BANGUNSARI PANDAN ARUM RT. 15, BELIMBING RAYA, KEC. MURUNG PUDAK, TANJUNG 71571  
 H. M. FAHMI ANSYARI, SE





**BELA SEJAHTERA UTAMA, PT**

Gred 5

 JL A. YANI KM. 6, MABUUN, KEC. MURUNG PUDAK, TANJUNG 71571  
 0526-2027177  
 0526-2027176  
 BSU\_SKG@YAHOO.CO.ID  
 HARDIANSYAH,SH



**BENAWA CITRA PUTRA TABALONG PT**

Gred 6

 JL. PERTAMINA RT. 04, MABUUN, KEC. MURUNG PUDAK, TANJUNG 71571  
 0526-2027522  
 0526-2023668  
 HJ NOOR FAUZHIAH



**CAHAYA WARGA MULIA, PT**

Gred 5

 JL. CENDERAWASIH NO. 16, TANJUNG, KEC. TANJUNG, TANJUNG 71513  
 H. BAHRUL ILMU, S.SPI



**CAKRA ALAM PERKASA PT**

Gred 5

 JL. PATMARAGA NO. 487 RT. 13, BELIMBING, KEC. MURUNG PUDAK, TANJUNG 71571  
 H. ACH. MURJANI



**HARAPAN CIPTA MARGA MULIA PT**

Gred 5

 JL. MUSYAWARAH NO. 2 RT. 01, KAPAR, KEC. BATANG ALAI SELATAN, TANJUNG 71571  
 0526-2021270  
 ANWAR



**JATI LUHUR SEJATI PT**

Gred 5

 GARUDA NO.19 BANGUN SARI RT. 12, TANJUNG 71571  
 0526-21444  
 H. RUDI AZIDIN AZIZ



**MADIA BHAKTI PERSADA, PT**

Gred 5

 JL. GARUDA PANGKALAN HILIR NO. 37 RT. 01, BELIMBING RAYA, KEC. MURUNG PUDAK, TANJUNG 71571  
 HARDIANTO.IR





**MAESAFNA, PT**

Gred 5

 JL. JEND. A. YANI NO. 90 RT. 05, JANGKUNG, KEC. TANJUNG, TANJUNG 71512  
 0526-2022380  
 MAHYUNO, ST



**MANALAGI PUTRA PRATAMA PT**

Gred 5

 JL. MARBUN RAYA RT. 04, BELIMBING, KEC. MURUNG PUDAK, TANJUNG 71571  
 0526-2021162  
 0526-2021162  
 MASKUNI, H., ST



**MANDIRI PUTRA TANJUNG, PT**

Gred 5

 JL. JAMBU C III/103A KOMPERTA M PUDAK, KEC. MURUNG PUDAK, TANJUNG  
 HANAFIES SYAHRIDANI



**MURUNG PUDAK INDAH, PT**

Gred 5

 JL. GARUDA NO. 54 BANGUN SARI RT. 12, BELIMBING RAYA, KEC. MURUNG PUDAK, TANJUNG 71571  
 IR.H.M.HILMI APDANIE



**OLYMPINDO BERANTAS, PT**

Gred 5

 GANG SIDOARJO RT. 04, MABUUN, KEC. MURUNG PUDAK, TANJUNG 71571  
 SUYETNO



**PILAR JAYA KONSTRUKSI, PT**

Gred 6

 JL. BANGUN SARI NO. 37 RT. 08, MABURAI, KEC. MURUNG PUDAK, TANJUNG 71571  
 0526-2021256  
 RAHMANI SYAIFULLAH. ST



**PUSPA HAYUDIHARJO, PT**

Gred 5

 JL. IR. PHM. NOOR KM. 6 RT. 01, MABUUN, KEC. MURUNG PUDAK, TANJUNG 71571  
 0526-2021408  
 GINO



**PUTRA TEKNIK PEMBANGUNAN, PT**

Gred 5

 JL. LANGGAR NURUL HUDA BANGUN SARI, BELIMBING RAYA, KEC. MURUNG PUDAK, TANJUNG 71571  
 JUMBERI



**RANTY HUSANA BAKTI, PT**

Gred 5

 JL. LIMAU MANIS DS. TANTA, TANTA, KEC. TANTA, TANJUNG 71561  
 SUPRIADI



**SARABA KAWA PUTERA, PT**

Gred 5

 JL. JEND. BASUKI RAHMAT RT. 04, AGUNG, KEC. TANJUNG, TANJUNG 71513  
 H. YULI ISKANDAR, SE



**SIAM KARYA HUSNA, PT**

Gred 5

 JL. GARUDA NO. 46 B BANGUN SARI TANJUNG RT. 12, KEC. TANJUNG, TANJUNG 71513  
 SUWARNO



**SINAR MAHAPUTERA MANDAGA BAKTI, PT**

Gred 5

 JL. KERTAK DARAT NO.362 RT. 03/RW. 02, KEC. KELUA, TANJUNG  
 MA RUF RIDHAYANNUR IKHSAN





**SUMBER KELURGA LESTARI, PT**

Gred 5

 JL. JEND BASUKI RAHMAT, TANJUNG, KEC. TANJUNG, TANJUNG 71513  
 0526-2021466  
 H. TAJUDINOR S.SOS.MM



**SURYA AGUNG SAKTI, PT**

Gred 5

 JL. JEND. BASUKI RAHMAT RT. 04, AGUNG, KEC. TANJUNG, TANJUNG 71514  
 0526-2021598  
 0526-2021598  
 H. BASERAN AMIR



**TABALONG BERSINAR TERANG, PT**

Gred 5

 JL. PELAJAR NO. 21 RT. 06, TANJUNG, KEC. TANJUNG, TANJUNG 71513  
 IR. TATRA JAYA

**TABALONG BUMI MADANI, PT**

Gred 5

 JL. PANGERAN.H.M.NOOR NO.25 A RT. 02, PEMBATAAN, KEC. MURUNG PUDAK, TANJUNG 71571  
 MUHAMMAD ADHI SULAIMAN

PROVINSI : KALIMANTAN SELATAN

**TABALONG JAYA MARGA BERSAMA, PT**

Gred 5

 JL. BANGUN SARI NO. 110, BELIMBING RAYA, KEC. MURUNG PUDAK, TANJUNG 71571

 0526-23668

 HASBULLAH

**TANJUNG BUNGA PERDANA, PT**

Gred 5

 JL. BADARUDDIN NO.25 RT. 03, TANTA, KEC. TANTA, TANJUNG 71561

 HAJJAH AHLIANIDAH

**TRIPUTERA UTAMA PERKASA, PT**

Gred 5

 JL. TANJUNG SELATAN I NO. 1 RT. 09/RW. 03, MABUUN, KEC. MURUNG PUDAK, TANJUNG 71571

 HIDWAR MAHMUDIN

**TUGU TANJUNG PERMAI, PT**

Gred 5

 JL. IR. PHM. NOOR MABUUN RAYA NO. 21, HIKUN, KEC. TANJUNG, TANJUNG 71515

 0526-2027413

**UNDAN SWARNA CITRA,PT**

Gred 5

 JL. PATMARAGA RT. 03, BELIMBING RAYA, KEC. MURUNG PUDAK, TANJUNG 71571

**YUDHA KARUNIA UTAMA, PT**

Gred 5

 JL. JEND. SUDIRMAN NO.110 RT. 02, HIKUN, KEC. TANJUNG, TANJUNG 71515

 0526-20231

KAB. TANAH BUMBU

**ANREY PANCA BERSAUDARA, PT**

Gred 5

 JL. TRANSMIGRASI KM. 4 GG. SEPAKAT NO. 70 RT. 13, KEC. BATU LICIN, BATULICIN 72213

 ERNI ARIYANTI

**ANWAR ALI WAHAB, PT**

Gred 5

 JL. ARIF RAHMAN HAKIM RT. 01, BATUAH, KEC. KUSAN HILIR, BATULICIN 72273

 0518-39428

 ANWAR ALI WAHAB ST

**ARTA CIPTA PERMATA, PT**

Gred 5

 JL. KASTURI RT. 08/RW. 02, BATULICIN, KEC. BATU LICIN, BATULICIN 72212

 RAHMANIAH

**BUANA KARYA WIRATAMA, PT**

Gred 5

 KAMPUNG BARU

 RAMLAN SUHAIDI

**EDYA TAULIA BERSAUDARA, PT**

Gred 5

 JL. TRANSMIGRASI NO.02 RT. 20, KAMPUNG BARU, KEC. SIMPANG EMPAT, BATULICIN 72212

 0518-75277

 SARIFUDDIN, S.SOS

**JABAL RAHMAH, PT**

Gred 5

 JL. TUNGKARAN PANGERAN RT. 10, KAMPUNG BARU, KEC. SIMPANG EMPAT, BATULICIN 72212

 DRS. EC AKHMADI

**KAMIKAWA PRAKARSA, PT**

Gred 5

 JL. TRANSMIGRASI NO. 117 BAROQAH RT. 05, BATULICIN, KEC. BATU LICIN, BATULICIN 72213

 AHMAD FAUZI

**PUTRA UTAMA BERSUJUD, PT**

Gred 5

 JL. RAYA BATU LICIN NO. 35 RT. 19, KAMPUNG BARU, KEC. SIMPANG EMPAT, BATULICIN 72212

 HJ. MEGAWATI

**SURYA KENCANA ASRI, PT**

Gred 5

 JL. INGUB PELITA II RT. 24, KAMPUNG BARU, KEC. SIMPANG EMPAT, BATULICIN 72212

 ABDAL KHABIR HB

**TRIO PUTERA BANGUN PERSADA, PT**

Gred 5

 JL. TRANSMIGRASI NO.09 RT. 33, BATULICIN 72171

KAB. BALANGAN

**ANEKA CIPTA SARANA MANUNGAL, PT**

Gred 5

 BATU MANDI

 0511-3267842

 SYAIFULLAH

**BALANGAN CITRA BANGUN PERMAI, PT**

Gred 5

 JL. SUNGAI KETAPI RT. 03, PARINGIN TIMUR, KEC. PARINGIN, PARINGIN 71662

 RIZA ROZANI

**BHAHARA SARANA AGUNG MULIA, PT**

Gred 5

 JL. PARINGIN KOTA, PARINGIN KOTA, KEC. PARINGIN, PARINGIN 71662

 H. IRIANSYAH. AG

**BIHARA RAYA PT**

Gred 5

 NO.59 RT. 03, BIHARA HILIR, KEC. AWAYAN, PARINGIN 71664

 H. ABDURRAHMAN

**DANAU BINTANG CAHAYA, PT**

Gred 5

 RIWA

 MUHAMMAD BIMA SAMUDERA

**DUTA MUTIARA PUTRA, PT**

Gred 5

 KOMP. CITRA PERMAI BLOK G NO.1, PARINGIN KOTA, KEC. PARINGIN, PARINGIN 71662

 HJ. SITI FATIMAH

**GUNUNG BATU RAYA, PT**

Gred 5

 JL. P. ANTASARI NO. 59 RT. 01, BIHARA, KEC. AWAYAN, PARINGIN

 FAKHRUDDIN

**GUNUNG GARUDA MAHARAM, PT**

Gred 5

 JL. GUNUNG PANDAU NO. 09, PARINGIN TIMUR, KEC. PARINGIN, PARINGIN 71662

 DIMAS FEBRIANDIE

**GUNUNG SALIKIT MULIA, PT**

Gred 5

 JL. GUNUNG PANDAU RT. 04/RW. 02, PARINGIN TIMUR, KEC. PARINGIN, PARINGIN 71662

 RAYADI

**JAYA TRIKARYA GEMILANG, PT**

Gred 5

 PARINGIN

 MUHAMMAD RIFANI HUSAINI

**MOCHTAR AGUNG, PT**

Gred 5

 JL. P. ANTASARI NO. 62 RT. 02, BIHARA HILIR, KEC. AWAYAN, PARINGIN 71664

 DIDI YARNI

**MULTIGUNA PRATAMA PUTRA, PT**

Gred 5

 BATU PIRING

 0526-2028431

 HANAFA RACHMADAN

**PUNCAK GUNUNG PANDAU, PT**

Gred 5

 JL. GUNUNG PANDAU RT. 05, PARINGIN TIMUR, KEC. PARINGIN, PARINGIN 71662

 SAPRUDINOR



PROVINSI : KALIMANTAN SELATAN

**SANGGAN BALANGAN MAKMUR , PT**

Gred 5

 JL. A YANI RT. 05, BATU PIRING, KEC. PARINGIN SELATAN, PARINGIN 71618

 0526-2028723

 MARHAT

**SINAR TELUK KANIO, PT**

Gred 5

 PARINGIN

 H. TARMUJI

**SUMBER ALAM MULIA, PT**

Gred 5

 PARINGIN TIMUR

 H. KASTALANI

**SURYA ALAM KARYA BALANGAN, PT**

Gred 5

 JL. JERMANI HUSIN NO. 10 RT. 02, TELUK KARYA, KEC. LAMPIHONG, PARINGIN 71661

 TAUFIK WAHYUNI

**KOTA BANJARMASIN**

**ABADI GUNUNG RAJA, PT**

Gred 5

 JL. CENDANA I NO. 11 KAYU TANGI, SUNGAI MIAI, KEC. BANJARMASIN UTARA, BANJARMASIN 70123

 0511-3307814

 H. ABDUL HAKIM

**ADHIA CIPTA PRIBUMI, PT**

Gred 5

 JL. PRONA GG. PEMBANGUNAN 4 NO. 78 RT. 17, PEMURUS BARU, KEC. BANJARMASIN SELATAN

**ADHYASA ERAJAYA, PT**

Gred 5

 JL. ANTASAN KECIL TIMUR NO. 7 RT. 07, ANTASAN KECIL TIMUR, KEC. BANJARMASIN UTARA, BANJARMASIN 70123

 0511-68772

 ACHMAD YULIANSYAH

**ADIMANUNGGAL CIPTA PADUNUSA PT**

Gred 5

 JL. KACA PIRING BESAR NO. 39 RT. 23, KERTAK BARU ILIR, KEC. BANJARMASIN TENGAH, BANJARMASIN 70111

 0511-4368896

 M DERDI PERDANA PUTRA

**ADIQUATRO ELEKTRIKINDO PERKASA, PT**

Gred 5

 JL. BRIGJEND H. HASAN BASRI NO.23 RT. 16, PANGERAN, KEC. BANJARMASIN UTARA, BANJARMASIN 70124

 0511-3304004

 0511-3305159

 ARIO POEJIARTO

**ADIYA WIDYAJASA, PT**

Gred 5

 JL. MANGGIS NO. 65A, KURIPAN, KEC. BANJARMASIN TIMUR, BANJARMASIN 70236

 0511-3258121

 WIDYAJASA\_BJM@YAHOO.COM

 MITSUROYYA MINTASARI ANWARD, MS

**AGRIMECS, PT**

Gred 5

 JL. JEND. GATOT SUBROTO NO. 18 RT. 35, KEBUN BUNGA, KEC. BANJARMASIN TIMUR, BANJARMASIN 70235

 0511-250567

 AGREMIC@YAHOO.CO.ID

 HAIRAN NOR ASMI, A.MD

**AMANAT TATANUSA, PT**

Gred 5

 JL. DHARMA BAKTI II NO. 2, PEMURUS LUAR, KEC. BANJARMASIN TIMUR, BANJARMASIN 70236

 0511-3255141

 M. NOOR ACHSANI ABERANI, H

**AMANDITAMA SAPTA MITRA, PT**

Gred 5

 JL. A. YANI KM. 5 KOMPLEK DHARMA NO. 3 A, PEMURUS LUAR, KEC. BANJARMASIN TIMUR, BANJARMASIN 70236

 0511-3260801

 0511-253425

 ASLIE RIVANIE

**ANUGRAH AKBAR PRATAMA, PT**

Gred 5

 JL. PAHLAWAN GG. 6 OKTOBER NO.10 RT. 08, SEBERANG MESJID, KEC. BANJARMASIN TENGAH, BANJARMASIN 70231

 MASYHUDULHAQ,SE

**ANUGRAH ALAM PERKASA RAYA, PT**

Gred 6

 JL. PRAMUKA NO. 40 RT. 12, PEMURUS LUAR, KEC. BANJARMASIN TIMUR, BANJARMASIN 70236

 H. MUHAMMAD TAHER HD.

**APU STIANTS, PT**

Gred 5

 JL. JEND. GATOT SUBROTO TIMUR I NO. 16, PENGAMBANGAN, KEC. BANJARMASIN TIMUR, BANJARMASIN 70237

 0511-3255021

 APUSTIANTS@YAHOO.CO.ID

 AGUS SETIANTO. S

**ARMADA LIMA SAMUDERA, PT**

Gred 5

 JL. PURNA SAKTI KOMP. PERMATA SARI/14 A RT. 36, BASIRIH, KEC. BANJARMASIN BARAT, BANJARMASIN 70245

 0511-4420238

 VERRA ROSMETY TUMBELAKA

**ARMADA LIMA SAMUDRA, CV**

Gred 5

 JL. PURNASAKTI KOMP PERMATA SARI BLOK A, BASIRIH, KEC. BANJARMASIN BARAT, BANJARMASIN 70245

 0511-4420238

 SITI AISYAH

**ARTHA SAPHALA SERUMPUN, PT**

Gred 5

 JL. DAHLIA KEBUN SAYUR NO. 18 RT. 22, SUNGAI ANDAI, KEC. BANJARMASIN UTARA, BANJARMASIN 70122

 0511-3305778

 0511-3305778

 H. TAJUDDIN NOOR

**ARUS NAOFALINDO, PT**

Gred 5

 JL. RATU ZALEHA NO. 111 RT. 10, KARANG MEKAR, KEC. BANJARMASIN TIMUR, BANJARMASIN 70234

 MUHAMMAD AFLAH NOOR

**AURA BORNEO PRATAMA, PT**

Gred 5

 JL. TEMBUS PRAMUKA GG. HIDAYATULLAH NO. 4 RT. 20, PEMURUS BARU, KEC. BANJARMASIN SELATAN, BANJARMASIN 70249

 0511-3258600

 AURA\_BP@YAHOO.COM

 RAHMANI

**BAHANA CITRA MANDIRI, PT**

Gred 5

 JL. TERATAI KOMP. KEBUN BUNGA NO. 79, PENGAMBANGAN, KEC. BANJARMASIN TIMUR, BANJARMASIN 70237

 0511-50053

 DRS. H. M. WELNY

**BAJA SENTOSA AMPUH, PT**

Gred 5

 JL. D.I. PANJAITAN NO. 75 RT. 19, PASAR LAMA, KEC. BANJARMASIN TENGAH, BANJARMASIN 70115

 0511-360445

 H. BAMBANG SUDJATMIKO

**BANUA PATRIA CONSULTING ENGINEER, PT**

Gred 5

 JL. JEND. GATOT SUBROTO - BARAT I KAV 29, KEBUN BUNGA, KEC. BANJARMASIN TIMUR, BANJARMASIN 70235

 0511-3255680

 BANUA\_PATRIA@YAHOO.COM

 BUYUNG BACHTERANSYAH, BA

**BILITON JAYA RAYA, PT**

Gred 5

 JL. GATOT SUBROTO TIMUR I NO.8 A RT. 35, KEBUN BUNGA, KEC. BANJARMASIN TIMUR, BANJARMASIN 70235

 DJONI ALAMSYAH HIDAYAT,S.SOS

**BINA CIPTA DASALINDO, PT**

Gred 5

 JL. KACA PIRING BESAR NO. 43, KERTAK BARU ILIR, KEC. BANJARMASIN TENGAH, BANJARMASIN 70111

 0511-3357864

 IR. M. HERDIANSYAH

**BINA CIPTA KARYA PEMBANGUNAN, PT**

Gred 5

 JL. PRAMUKA KM. 6 GG. SARI MANIS NO. 38 RT. 33, PEMURUS LUAR, KEC. BANJARMASIN TIMUR, BANJARMASIN 70236

 0511-3355019

 NOR HIDAYAH. S. AG

**BINA SARANA BERSAMA, PT**

Gred 6

 JL. RAYA BERUNTING JAYA RUKO NO. 6 RT. 20, PEMURUS DALAM, KEC. BANJARMASIN SELATAN, BANJARMASIN 70248

 0511-7404962

 0511-7404962

**BONDY UTAMA, PT**

Gred 5

 JL. DAHLIA RAYA NO.13 RT. 34, TELAWANG, KEC. BANJARMASIN BARAT, BANJARMASIN 70112

 SANDY ONGKOSUTRISNO

**BORNEO MAJUJAYA,PT**

Gred 5

 JL. KURIPAN NO. 2 A RT. 05, KURIPAN, KEC. BANJARMASIN TIMUR, BANJARMASIN 70236

 0511-3257427

 ROY HIDAYAT NOOR, EL.ENG

**BRANTAS UNGGUL SELARAS, PT**

Gred 5

 JL. JAHRI SALEH KOMP. PANDAN ARUM BLOK B NO.47B, SURGI MUFTI, KEC. BANJARMASIN UTARA, BANJARMASIN 70122

 RIMA HUSILIANY

**BUMI MEKAR KARSA, PT**

Gred 5

 JL. KURIPAN NO. 6 RT. 02, KURIPAN, KEC. BANJARMASIN TIMUR, BANJARMASIN 70236

 0511-3252426

 DRS. H. ADDY CHAIRUDDIN HANAFIAH

**CAKRABUANA AJI PERKASA, PT**

Gred 5

 JL. VETERAN NO. 297/7 RT. 24, BANJARMASIN

 0511-6128958

 SITI RAHMAH KURDI, HJ, S.SI.APT

**CAKRATAMA KRESNA BUANA, PT**

Gred 5

 JL. BRIGJEND. H. HASAN BASRI NO. 82 RT. 15, PANGERAN, KEC. BANJARMASIN UTARA, BANJARMASIN 70124

 0511-3304004

 0511-3305159

 HERRY KISWANTO

**CEMPAKA MULIA PERKASA, PT**

Gred 5

 JL. CEMPAKA VI NO. 26 RT. 05, MAWAR, KEC. BANJARMASIN TENGAH, BANJARMASIN 70112

 0511-3357937

 A. SYARWANI AZ

**CHARIA BENEFIT UTAMA, PT**

Gred 5

 JL. BELITUNG DARAT NO. 17 RT. 19, KUIN CERUCUK, KEC. BANJARMASIN BARAT, BANJARMASIN 70129

 0511-6161380

 0511-4312356

 MUHAMMAD FITRIADI

**CHINDRA SANTI PRATAMA, PT**

Gred 6

 JL. JEND. A. YANI KM. 2 NO. 26 RT. 17, SUNGAI BARU, KEC. BANJARMASIN TENGAH, BANJARMASIN 70233

 0511-3264018

 0511-3268418

 IWAN SUPRANG MAWARNO

**CITRA INTAN KURNIA, PT**

Gred 5

 JL. MAHONI II NO. 16 KAYUTANGI RT. 13, SUNGAI MIAI, KEC. BANJARMASIN UTARA, BANJARMASIN 70123

 0511-4311139

 0511-4311139

 CITRA\_INTANIA@YAHOO.COM

 RONNY RINALDI. SE

**DASA WAHANA INDONESIA KONSULTAN, PT**

Gred 5

 JL. KACAPRING BESAR NO. 43, KERTAK BARU ILIR, KEC. BANJARMASIN TENGAH, BANJARMASIN 70111

 0511-3357864

 DASAWAHANA@YAHOO.CO.ID

 GT. RAHMADI

**DEWI RAHMAN UTAMA, PT**

Gred 5

 JL. CEMARA RAYA BLOK V NO.26 RT. 24/RW. 07, SUNGAI MIAI, KEC. BANJARMASIN UTARA, BANJARMASIN 70123

 0511-3305235

 0511-3363742

 DEWIRAHMANUTAMA@YAHOO.COM

 HJ.SUSILA DEWI, SE,MH

**DHARMA PUTRA KENCANA, PT**

Gred 5

 JL. SIMPANG GATOT SUBROTO TIMUR VII NO. 9, KEBUN BUNGA, KEC. BANJARMASIN TIMUR, BANJARMASIN 70235

 0511-3363744

 TJOENG NELLIETA, DRG

**DONINDO KARYA PRATAMA, PT**

Gred 5

 JL. DRS.H.DJOK MENTAYA NO. 23 B-C, MAWAR, KEC. BANJARMASIN TENGAH, BANJARMASIN 70112

 0511-3363743

 IR. DONNY WITONO

**DUTASATRYA ADHIPERSADA, PT**

Gred 5

 JL. GATOT SUBROTO TIMUR I / 11, KEBUN BUNGA, KEC. BANJARMASIN TIMUR, BANJARMASIN 70235

 0511-3271800

 HERMANUS H. WENAS, H, IR., MT

**DWI KARYA AGUNG, PT**

Gred 5

 JL. SIMPANG TELAWANG NO. 33, KERTAK BARU ILIR, KEC. BANJARMASIN TENGAH, BANJARMASIN 70111

 0511-53044

 JUMROTIN, SE

**ETIKA TATA ADIYANUSA, PT**

Gred 5

 JL. ADHYAKSA NO.1 LANTAI IV RT. 26, PANGERAN, KEC. BANJARMASIN UTARA, BANJARMASIN 70124

 0511-3303104

 FARHAN ARRONI, SE

**PROVINSI : KALIMANTAN SELATAN**

**FAMILI PRIMA ELEKTRA, PT**

Gred 5

 JL. JEND A. YANI KM. 6,4 KOMP. GRIYA ARJUNA NO. 11, PEMURUS DALAM, KEC. BANJARMASIN SELATAN, BANJARMASIN 70248

 0511-3264626

 ANDRIAN DHARMAWAN PHANG, ST

**GALIH PUTRA PERTIWI, PT**

Gred 5

 JL. BUMI MAS RAYA KOMP. BUMI PERTIWI I NO.40 RT. 37, PEMURUS BARU, KEC. BANJARMASIN SELATAN, BANJARMASIN 70249

 0511-3252070

 0511-3253410

 GALIHP2\_PT@YAHOO.CO.ID

 WAWAN HARTONO

**GANJARAN SAYUTO PUTERA, PT**

Gred 5

 JL. PRAMUKA NO.20B RT. 19, PEMURUS LUAR, KEC. BANJARMASIN TIMUR, BANJARMASIN 70236

 0511-7401727

 HENDRA

**GAYATRI SARANA MEGAHINDO, PT**

Gred 5

 JL. KINIBALU NO.10 RT. 67, ANTASAN BESAR, KEC. BANJARMASIN TENGAH, BANJARMASIN 70114

 0511-3366060

 KURNIA\_Z@YAHOO.COM

 YULI ADIWIJAYA, ST

**GLAMDUR BERKAT USAHA, PT**

Gred 5

 JL. BANJAR INDAH PERMAI I NO.71 RT. 01, PEMURUS DALAM, KEC. BANJARMASIN SELATAN 70248

 0511-3259572

 0511-3255248

 PT.GLAMOURBU@GMAIL.COM

**GUSINDO DIAN ENEREKSA, PT**

Gred 5

 JL. KINIBALU NO. 10, TELUK DALAM, KEC. BANJARMASIN TENGAH, BANJARMASIN 70117

 0511-3366060

 GTPERDANA@INDO.NET.ID

 GUSTI SATRYA DHARMA, S.SN

**HAJI MUHAMMAD TAHER, PT**

Gred 6

 JL. KAPTEN PIERE TENDEAN NO. 25/33 RT. 20, SUNGAI BARU, KEC. BANJARMASIN TENGAH, BANJARMASIN 70233

 0511-3268724

 IR. H. M. ROSEHAN ZUFRI

**HASRAT JAYA UTAMA, PT**

Gred 5

 JL. FLAMBOYAN I NO.23, BANJARMASIN 70123

 0511-3306540

 MIDHANY JUWITA

**INDEROMO DWI PRATAMA, PT**

Gred 5

 JL. MT HARYONO NO. 25 RT. 11, KERTAK BARU ILIR, KEC. BANJARMASIN TENGAH, BANJARMASIN 70111

 0511-3353080

 0511-3355019

 AZIZ

**INTAN BUDHIDAYA, PT**

Gred 5

 JL. PRAMUKA NO. 25, PEMURUS LUAR, KEC. BANJARMASIN TIMUR, BANJARMASIN 70236

 0511-3267884

 RONY INDRAWAN

**INTI DAYA TEKNINDO, PT**

Gred 5

 JL. KAYU TANGI I JALAU 2 NO. 15 RT. 46, PANGERAN, KEC. BANJARMASIN UTARA, BANJARMASIN 70124

 0511-33005

 ERWIN HENDRANATA, ST

**JALANI BERSAMA, PT**

Gred 5

 JL. JAHRI SALEH KOMP. PANDAN ARUM NO. 2 RT. 10, SURGI MUFTI, KEC. BANJARMASIN UTARA, BANJARMASIN 70122

 0511-32540

 JALANI\_BERSAMA@YAHOO.CO.ID

 SITI AYU ADITHEA WATI YUNISA ACHSA

**JAM NUSANTARA, PT**

Gred 5

 JL. HASAN BASRI SIMPANG TANGGA JALUR 2 NO.1 RT. 16/RW. 08, ALALAK UTARA, KEC. BANJARMASIN UTARA, BANJARMASIN

 0511-3308

 PTJAMNUSANTARA@YAHOO.CO.ID

 GRENA SETIWWANGONO

**KALIMANTAN AGUNG, PT**

Gred 5

 JL. PANGERAN ANTASARI NO. 145 B, KARANG MEKAR, KEC. BANJARMASIN TIMUR, BANJARMASIN 70234

 0511-3254688

 JOHANES FERENDI LIMBERGH

**KALSECO GRAHA, PT**

Gred 5

 JL. KOMPLEK BUMI PERSADA NO.9A RT. 09, PEMURUS BARU, KEC. BANJARMASIN SELATAN, BANJARMASIN 70249

 0511-269980

 KALSECO\_BJM@YAHOO.CO.ID

 IDEHAM KHALIK, SP

**KANUR BORNEO PUTERA UTAMA, PT**

Gred 5

 JL. SULTAN ADAM KOMP. AWANG SEJAHTERA II NO 23, ALALAK UTARA, KEC. BANJARMASIN UTARA, BANJARMASIN 70125

 0511-3300966

 0511-3273869

 H. NURANI

**KARYA CAKRAWALA PRANATA, PT**

Gred 5

 JL. ADHYAKSA NO.34 RT. 28, PANGERAN, KEC. BANJARMASIN UTARA, BANJARMASIN 70124

 0511-3303104

 ADHYAKSA\_KONSULTAN@YAHOO.COM

 M. AKHYARI, SE

**KARYA INSAN, PT**

Gred 5

 JL. YOS SUDARSO KOMP. AGRARIA BARU NO. 05 RT. 27, TELAGA BIRU, KEC. BANJARMASIN BARAT, BANJARMASIN 70119

 0511-3354902

 H. SUHADI

**KENCANABUANA CITAMAJU, PT**

Gred 6

 JL. KAYU TANGI II JALUR I NO.23 A RT. 16, PANGERAN, KEC. BANJARMASIN UTARA, BANJARMASIN 70124

 0511-3307838

 DRS. H. NABEHANI

**KONTEKS TITI GRAHA NAMIRA, PT**

Gred 5

 JL. MERANTI NO. 60 KOMP. BANJAR INDAH PERMAI, PEMURUS DALAM, KEC. BANJARMASIN SELATAN, BANJARMASIN 70248

 0511-3255273

 0511-3264220

 KONTEKS\_TGN@YAHOO.CO.ID

 DRS. H. GT. SURYASARI R, MM.

**KURIPAN UTAMA, PT**

Gred 5

 JL. KURIPAN III A NO. 20 A, KURIPAN, KEC. BANJARMASIN TIMUR, BANJARMASIN 70236

 0511-3269304

 0511-3269304

 FACHRIZAL

**KURNIA ZANUR MAS, PT**

Gred 5

 JL. KINIBALU NO. 10 RT. 67, ANTASAN BESAR, KEC. BANJARMASIN TENGAH, BANJARMASIN 70114

 0511-3358642

 KURNIA\_Z@YAHOO.COM

 GUSTI PERKASA PUTRA

**LIAN KAMALA, PT**

Gred 5

 JL. PERDAGANGAN KOMPLEK GRAHA CITRA ASRI NO.29 RT. 22, PANGERAN, KEC. BANJARMASIN UTARA, BANJARMASIN 70124

 0511-3307764

 NURILIAH

**LIDYS ARTHA BORNEO, PT**

Gred 5

 JL. PERDAGANGAN KOMPLEK BUMI INDAH LESTARI JALUR II NO.36 RT. 22, PANGERAN, KEC. BANJARMASIN UTARA, BANJARMASIN 70124

 0511-256225

 LIDYANOR, SE

**LIMAN JAYA, PT**

Gred 5

 JL. BRIGJEND H. HASAN BASRI NO.115 A RT. 17, PANGERAN, KEC. BANJARMASIN UTARA, BANJARMASIN 70124

 0511-33013

 LIMAN SANJAYA

**LOKASARI BANGUN PERSADA, PT**

Gred 5

 PANDANSARI NO.29/31 RT. 11, TELUK DALAM, KEC. BANJARMASIN TENGAH, BANJARMASIN 70117

 H.KASFUL ANWAR BERNI

**MANDRA GUNA USAHA, PT**

Gred 5

 JL. S. PARMAN NO.159 RT. 21, PASAR LAMA, KEC. BANJARMASIN TENGAH, BANJARMASIN 70115

 FATMAWATI, HJ.

**MATRA ESTETIKA REKAYASA, PT**

Gred 5

 JL. A YANI KM. 4,5 KOMP AMANDA PERMAI NO.1 RT. 01/RW. 01, KARANG MEKAR, KEC. BANJARMASIN TIMUR, BANJARMASIN 70234

 0511-3252454

 0511-3255680

 MATRA\_MER@YAHOO.CO.ID

 SUPAR

**MEGAH JAYA PERSADA, PT**

Gred 5

 JL. BANJAR PERMAI III NO. 40 RT. 27, PEMURUS BARU, KEC. BANJARMASIN SELATAN, BANJARMASIN 70249

 0511-3267102

 DRS. SUYANI

**MEI TUJUH BELAS ENGINEERING, PT**

Gred 5

 JL. PANDU GANG III NO.48. RT. 30, KEBUN BUNGA, KEC. BANJARMASIN TIMUR, BANJARMASIN 70235

 0511-3255680

 0511-3255680

 ENGINEERING\_SETYO@YAHOO.COM

 RINI

**MERATUS JAYA UTAMA, PT**

Gred 5

 JL. GATOT SOEBROTO VII KOMP.PONDOK KARYA 79 RT. 36, KEBUN BUNGA, KEC. BANJARMASIN TIMUR, BANJARMASIN 70235

 0511-3256338

 SIKRONSYAH

**NACAS GROUP, PT**

Gred 5

 JL. ST. ADAM KOMP. MANDIRI PERMAI NO. 34 RT. 34, SUNGAI MIAI, KEC. BANJARMASIN UTARA, BANJARMASIN 70123

 0511-7546001

 HJ. ROSITA

**NARIN BANJAR PERKASA, PT**

Gred 5

 JL. BATU PIRING NO. 12, ANTASAN BESAR, KEC. BANJARMASIN TENGAH, BANJARMASIN 70114

 0511-3366565

 ISTIQOMAH

**NEGARA INDAH LESTARI, PT**

Gred 5

 JL. DAHLIA KEBUN SAYUR NO.30 RT. 011/RW. 02, MAWAR, KEC. BANJARMASIN TENGAH

**NUSANTARA DHARMA CIPTA, PT**

Gred 5

 JL. JEND. A.YANI KM. 6,6 KOMP. BUNYAMIN PERMAI NO. 34 RT. 34, PEMURUS DALAM, KEC. BANJARMASIN SELATAN, BANJARMASIN 70248

 0511-3256051

 0511-3256051

**OPATGE, PT**

Gred 5

 JL. PASAR PAGI NO.83 RT. 02, SUNGAI LULUT, KEC. BANJARMASIN TIMUR, BANJARMASIN 70238

 OP4\_G@YAHOO.CO.ID

 GITA PANCHSHELLA. SE

**PANDJI BANGUN PERSADA, PT**

Gred 6

 JL. PEMBANGUNAN I NO. 6, BELITUNG SELATAN, KEC. BANJARMASIN BARAT, BANJARMASIN 70116

 0511-4424525

 0511-4424525

 APRI ARDIYAN

**PANTAS KALIMANTAN RAYA, PT**

Gred 5

 JL. AMD BESAR ( LINGKAR DALAM ) NO 149 RT. 34, BANJARMASIN 70234

 H. AKHMAD ZAINUDDIN DJAHRI, SE

**PARTNER KEMENANGAN PT**

Gred 5

 JL. GATOT SOEBROTO / GARUDA NO.89 A, KEBUN BUNGA, KEC. BANJARMASIN TIMUR, BANJARMASIN 70235

 MAYA OLFA LATIEF, SE

**PASOPATI CAKRA MANDIRI, PT**

Gred 5

 JL. VETERAN NO. 56 RT. 12, PENGAMBANGAN, KEC. BANJARMASIN TIMUR, BANJARMASIN 70237

 0511-3257155

 PCMPT@YAHOO.CO.ID

 SUNARDI

**PELITA ANDIKA AMBAR LESTARI, PT**

Gred 5

 JL. DARMA PRAJA VII NO. 97, PEMURUS LUAR, KEC. BANJARMASIN TIMUR

**PELITA BATULICIN BERSUJUD, PT**

Gred 5

 JL. TRANSMIGRASI GG. SABAR SUBUR RT. 09, KAMPUNG BARU, KEC. SIMPANG EMPAT, BANJARMASIN

 RISDIANTO HALENG HB

**PERDANA BUANA JAYARAYA, PT**

Gred 5

 JL. SOETOYO S. KOMP. GARUDA NO. 10 RT. 101, TELAGA BIRU, KEC. BANJARMASIN BARAT, BANJARMASIN 70119

 IRMIA AGSARINI, ST

**PERDANA PANSELA, PT**

Gred 5

 JL. PRAMUKA KOMP SEMANDA NO. 71 RT. 20, SUNGAI LULUT, KEC. BANJARMASIN TIMUR, BANJARMASIN 70238

 0511-3273986

 P3RDANA\_P@YAHOO.CO.ID

 YUYUN YULIA

**PRADIPTA SUKSES PRATAMA, PT**

Gred 5

 JL. KOMP. AGRARIA BARU NO. 27 RT. 27, TELAGA BIRU, KEC. BANJARMASIN BARAT, BANJARMASIN 70119

 0511-4421199

 DENNY FAISAL, ST

**PRIMA SURYA PUTRA, PT**

Gred 5

 JL. GUNUNG SARI IV NO. 55, TELUK DALAM, KEC. BANJARMASIN TENGAH, BANJARMASIN 70117

 H. LUKMANUL HAKIM

**PROVINSI : KALIMANTAN SELATAN****PUNGGAWA PUTRA KENCANA, PT**

Gred 6

 JL. PERINTIS KEMERDEKAAN NO.21A RT. 22, PASAR LAMA, KEC. BANJARMASIN TENGAH, BANJARMASIN 70115

 0511-3365438

 DRS. HIANDRASYAH THE

**PURNAMA SURYA CIPTA, PT**

Gred 5

 JL. D.I. PANJAITAN NO.67, PASAR LAMA, KEC. BANJARMASIN TENGAH, BANJARMASIN 70115

 0511-4364913

 ASKARYA@MAIL.COM

 H. ARI TARUNA

**PUTRA GUNUNG JAMBU, PT**

Gred 6

 JL. PAHLAWAN NO.31 RT. 08/RW. 04, KERTAK BARU ILIR, KEC. BANJARMASIN TENGAH, BANJARMASIN 70111

 ANDRIANOR HUSNI NAFARIN

**PUTRA KANCA, PT**

Gred 6

 JL. H. JAFRI ZAM ZAM NO.16 RT. 12, KUIN CERUCUK, KEC. BANJARMASIN BARAT, BANJARMASIN 70129

 0511-3350317

 H. RUDY FIRMANSYAH

**PUTRI YULIANA PRATAMA, PT**

Gred 5

 JL. JEND. A.YANI KM. 4,5 NO. 435, PEMURUS LUAR, KEC. BANJARMASIN TIMUR, BANJARMASIN 70236

 0511-3264319

 WAN HENDRATNO

**RADEN PANDJI SOEPARTO PT**

Gred 7

 JL. LET. JEND. S. PARMAN NO.2, ANTASAN BESAR, KEC. BANJARMASIN TENGAH, BANJARMASIN 70114

 0511-3352308

 R. SOEGENG

**REKADAYA CIPTA CONSULINDO, PT**

Gred 5

 JL. SIMPANG ADHYAKSA NO. 28 A RT. 26, SUNGAI MIAI, KEC. BANJARMASIN UTARA, BANJARMASIN 70123

 0511-3303103

 ADHYAKSA\_KONSULTAN@YAHOO.COM

 IR. H. GT. KADARUSMAN

**REZAIND BERSAUDARA, PT**

Gred 5

 JL. CEMPAKA XIII UJUNG NO.18 RT. 24, MAWAR, KEC. BANJARMASIN TENGAH, BANJARMASIN 70112

 0511-3305778

 0511-3305778

 HJ. ROSLIANA MARDA

**RIDHA PRATAMA, PT**

Gred 5

 JL. HIKMA BANUA KM 6 RT. 30, PEMURUS LUAR, KEC. BANJARMASIN TIMUR, BANJARMASIN 70236

 0511-3256780

 DRS. H. TAUFIK HIDAYAT, MM

**SAHABAT BARU, PT**

Gred 5

 JL. MESJID GG. MESJID NO. 17 RT. 08, SURGI MUFTI, KEC. BANJARMASIN UTARA, BANJARMASIN 70122

 0511-3308058

 0511-3308058

**SAHALUAN MAJU BERSAMA, PT**

Gred 5

 JL. KURIPAN NO. 2 A RT. 05, KURIPAN, KEC. BANJARMASIN TIMUR, BANJARMASIN 70236

 0511-3257427

 0511-3257427

 BORNEO@TELKOM.NET

 ROY HIDAYAT NOOR, EI.ENG

**SAICLE JASA, PT**

Gred 5

 JL. BUNCIT INDAH II NO.64, BANJARMASIN

 0511-262786

 SAICLE\_BJM@YAHOO.COM

 YANUAR YASSIN ANWARD

**SALAMANDRA PETRAMUYA, PT**

Gred 5

 JL. PRAMUKA NO. 108 RT. 19, SUNGAI LULUT, KEC. BANJARMASIN TIMUR, BANJARMASIN 70238

 0511-3273987

 SUHAIDI ISKANDAR

**SALMA MULIA MANDIRI, PT**

Gred 5

 JL. ARTHA KENCANA NO.63/37 GATOT SUBROTO BARAT II RT. 26, PANGERAN, KEC. BANJARMASIN UTARA, BANJARMASIN 70124

 0511-3259564

 0511-3259564

 SALLY AULIA CHAIRINA,ST

**SALSABILA ONIRESH NUSANTARA, PT**

Gred 5

 JL. RAWASARI NO. 23 RT. 09/RW. 32, TELUK DALAM, KEC. BANJARMASIN TENGAH, BANJARMASIN 70117

 0511-4368772

 RUSTAM EFFENDI

**SAMA SENTRAL SWASEMBADA, PT**

Gred 6

 JL. BRIGJEND H. HASAN BASRI KOMP RUKO KAYU TANGI PERMAI NO 1-2 D R RT. 41, PANGERAN, KEC. BANJARMASIN UTARA, BANJARMASIN 70124

 0511-3301416

 DRS.H.M.ZAINI MAHDI

**SARI MUSTIKA BORNEO, PT**

Gred 5

 JL. MT HARYONO NO. 25 RT. 11, KERTAK BARU ULU, KEC. BANJARMASIN TENGAH, BANJARMASIN 70111

 0511-3355019

 ROMZI

**SEKTA GUBAH SARANA, PT**

Gred 5

 JL. GATOT SUBROTO BARAT I KAV.29 RT. 26/RW. 06, KEBUN BUNGA, KEC. BANJARMASIN TIMUR, BANJARMASIN 70235

 0511-3252476

 0511-3255680

 SEKTA\_SGS@YAHOO.CO.ID

 RINI

**SEMBAH KARYA BORNEO, PT**

Gred 5

 JL. SULTAN ADAM GG. RAHMAT NO. 78 RT. 23, SURGI MUFTI, KEC. BANJARMASIN UTARA, BANJARMASIN 70122

 ABDUL GAFUR S.SOS

**SESTRA JENDRA, PT**

Gred 5

 JL. BRIGJEND. H. HASAN BASRI NO.3 RT. 40/RW. 43, BANJARMASIN 70125

 H.SOENARYO, ST

**SINAR BINTANG TIMUR UTAMA, PT**

Gred 5

 JL. BRIGJEND KATAMSO GG. HALAMAN ABDAT NO. 32 RT. 16, BANJARMASIN 70249

 DODY CAHYADI. K

**SINAR JAYA BERSAUDARA, PT**

Gred 5

 JL. KAPTEN PIERE TANDEAN NO. 65, SUNGAI BARU, KEC. BANJARMASIN TENGAH, BANJARMASIN 70233

 0511-3267854

 0511-3261827

 NURUL MASITAH

**SINAR KENCANA, PT**

Gred 5

 JL. PULAU LAUT NO. 107 RT. 13, ANTASAN BESAR, KEC. BANJARMASIN TENGAH, BANJARMASIN 70114

 0511-436434

 0511-436434

 MURNIATI, HJ.

**SINAR MULIA SENTRA SEJAHTERA, PT**

Gred 5

 JL. A. YANI KM. 5,5 NO. 408, PEMURUS LUAR, KEC. BANJARMASIN TIMUR, BANJARMASIN 70236

 0511-3253649

 YUSUF CAHYADI K

**SINAR MUSTIKA PRIMA, PT**

Gred 5

 JL. MANGGIS GG. MANGGA II NO. 42 RT. 22, KEBUN BUNGA, KEC. BANJARMASIN TIMUR, BANJARMASIN 70235

 TAMRUN HASBI, H

**SUNDARI UTAMA NUSANTARA, PT**

Gred 6

 JL. SULTAN ADAM NO.03 RT. 17, SUNGAI MIAI, KEC. BANJARMASIN UTARA, BANJARMASIN 70123

 0571-3304458

 SITI SUNDARI, SE

**SURYA ABADI, PT**

Gred 5

 JL. CEMARA RAYA NO. 42 RT. 41, SUNGAI MIAI, KEC. BANJARMASIN UTARA, BANJARMASIN 70123

 CHAIRUDDIN, SE

**SURYA AGUNG BERSAUDARA, PT**

Gred 5

 JL. DEWI KUNTI NO.3, MAWAR, KEC. BANJARMASIN TENGAH, BANJARMASIN

 0511-3260877

 AKHMAD SYAIHO

**SURYA ANAZA, PT**

Gred 5

 JL. BRIGJEND H. HASAN BASRI NO. 8, PANGERAN, KEC. BANJARMASIN UTARA, BANJARMASIN 70124

 0511-3300559

 MUHAMMAD ZADID, H, DRS

**SURYA KENCANA ARTA LESTARI, PT**

Gred 5

 H. BRIGJEN H. HASAN BASRI SIMP. TANGGA NO.26, ALALAK UTARA, KEC. BANJARMASIN UTARA, BANJARMASIN 70125

 0511-3300219

 M. AMIR FATACHUDIN

**TANAMA ABDI PUTRA, PT**

Gred 5

 JL. BANDARMASIH KOMP. DPR NO. 29 RT. 31, BELITUNG SELATAN, KEC. BANJARMASIN BARAT, BANJARMASIN 70116

 0511-4364767

 TATANG YUSLIANSYAH

**TECTAMA KARYA, PT**

Gred 5

 JL. MAHONI NO. 103 KOMP BANJAR INDAH PERMAI, PEMURUS DALAM, KEC. BANJARMASIN SELATAN, BANJARMASIN 70248

 0511-3255448

**TEGUH KARYA, PT**

Gred 5

 JL. PULAU LAUT NO. 107 RT. 13, ANTASAN BESAR, KEC. BANJARMASIN TENGAH, BANJARMASIN 70114

**TOTAL RADIANT MANDIRI, PT**

Gred 5

 JL. PANGERAN ANTASARI NO. 145 B, KARANG MEKAR, KEC. BANJARMASIN TIMUR, BANJARMASIN 70234

 0511-3253544

**TRI KARYA BERSAUDARA, PT**

Gred 5

 JL. SIMPANG JEND. A. YANI NO. 3 RT. 27, MELAYU, KEC. BANJARMASIN TENGAH, BANJARMASIN 70232

 H. MOCH. SLAMET W, SH

**TRI KARYA SINAR PERKASA, PT**

Gred 6

 JL. A. YANI KM 1 NO. 19, SUNGAI BARU, KEC. BANJARMASIN TENGAH, BANJARMASIN 70232

 0511-5002869

 TITUS AGUSTINUS LUHR

**TRI TARUNA KARYA, PT**

Gred 5

 JL. SIMPANG JEND. A. YANI NO. 1 RT. 27, MELAYU, KEC. BANJARMASIN TENGAH, BANJARMASIN 70232

 0511-3255695

 IR. HM. HERRY BUDI UTOMO

**TRIASA PUTRA ABADI, PT**

Gred 5

 JL. SOETOYO.S NO. 216 A RT. 57, TELUK DALAM, KEC. BANJARMASIN TENGAH, BANJARMASIN 70117

 0511-7465019

 HJ. AINUN JARIAH

**TRISAKTI SUMBER ARTHA, PT**

Gred 5

 JL. JEND. A. YANI KM.4.5 NO.491, PEMURUS LUAR, KEC. BANJARMASIN TIMUR, BANJARMASIN 70236

 0511-32655

 0511-32655

**VISI INDONESIA PEMBANGUNAN, PT**

Gred 5

 JL. R.K. ILIR NO.32 RT. 09/RW. 03, KELAYAN SELATAN, KEC. BANJARMASIN SELATAN, BANJARMASIN 70246

 0511-27185

 JRVIP@TELKOM.NET

**WAHYU UTAMA PERSADA MULIA, PT**

Gred 5

 JL. MANGGIS BANJARMASIN, BANJARMASIN

 BABAI

**WANINDO SARANA MAKMUR, PT**

Gred 5

 JL. BUMI MAS RAYA NO. 7 RT. 06/RW. 03, PEMURUS BARU, KEC. BANJARMASIN SELATAN, BANJARMASIN 70249

 0511-3252626

 0511-3252626

 DONNY CHRESTIAN, ST

**WIBEL NUSANTARA INDAH, PT**

Gred 5

 JL. KERUING NO. 120 BANJAR INDAH PERMAI RT. 67, PEMURUS DALAM, KEC. BANJARMASIN SELATAN, BANJARMASIN 70248

 0511-3258867

 0511-3266141

 WIBELNUSA@YAHOO.COM

**WIDYADAYA BANDARAN, PT**

Gred 5

 JL. MANGGIS NO. 65A GEDUNG I LANTAI I, KEBUN BUNGA, KEC. BANJARMASIN TIMUR, BANJARMASIN 70235

 0511-3258121

 WIDYABAN@YAHOO.CO.ID

**WINAYA KONTEKS KHARISMA, PT**

Gred 6

 JL. MERANTI NO. 60 KOMP. BANJAR INDAH PERMAI, PEMURUS DALAM, KEC. BANJARMASIN SELATAN, BANJARMASIN 70248

 0511-3264220

 WINAYA\_KK@YAHOO.CO.ID

**WINSKO KARYATAMA, PT**

Gred 5

 JL. KARIMATA NO. 6 RT. 03, ANTASAN BESAR, KEC. BANJARMASIN TENGAH, BANJARMASIN 70114

 0511-7509455

 WINSKO@YAHOO.CO.ID

 FAHRIAN NOOR

**WIRA WIDYATAMA, PT**

Gred 5

 JL. MANGGIS NO. 65A, KEBUN BUNGA, KEC. BANJARMASIN TIMUR, BANJARMASIN 70235

 0511-3253555

 WIRA\_WIDYATAMA@YAHOO.COM

**WIWIN BERSAUDARA, PT**

Gred 5

 JL. JAFRI ZAM-ZAM / GRAWIRATAMA II NO.57 RT. 38, BELITUNG SELATAN, KEC. BANJARMASIN BARAT, BANJARMASIN 70116

 WIWINBERSAUDARA@YAHOO.CO.ID

**KOTA BANJAR BARU**

**ADHI TAMA KARYA, PT**

Gred 6

 JL. A. YANI KM. 23 ,100, LANDASAN ULIN UTARA, KEC. LIANG ANGGANG, BANJARBARU 70724

 0511-4705602

 M. ANHAR DHANI



**AJI SAKA PERKASA, PT**

Gred 5

 JL. AHMAD YANI KM.36.5 NO.90 A, SUNGAI ULIN, KEC. BANJAR BARU UTARA, BANJARBARU 70711

 MAULANA TAUFAN AGUS.S.SOS

**BUDISETIA PUTRA PERTIWI, PT**

Gred 5

 JL. A. YANI KM 19,200 RT. 09/RW. 04, LANDASAN ULIN BARAT, KEC. LIANG ANGGANG, BANJARBARU 70722

 0511-3252070

 M. RIDWAN

**FAJAR TRI MANUNGGAL, PT**

Gred 5

 JL. MISTAR CHOKROKUSUMO NO. 11, SUNGAI BESAR, KEC. BANJAR BARU SELATAN, BANJARBARU 70714

 0511-4773355

 ZAINAL MUCHOLIQ, H

**GUNUNG KUPANG SWATANTRA, PT**

Gred 5

 JL. LANAN RT. 02/RW. 02, BANJAR BARU, KEC. DAHA SELATAN, BANJARBARU 70711

 MUHAMMAD ZAKI

**INTRACO BINA SELARAS, PT**

Gred 5

 JL. GOTONG ROYONG 3, MENTAOS, KEC. BANJAR BARU UTARA, BANJARBARU 70711

 IR. H. AGUS MULYA HUSEN

**KARYA SAMPURNA, PT**

Gred 5

 JL. PINUS II, KOMET, KEC. BANJAR BARU UTARA, BANJARBARU 70711

 0772-772263

 ADI KURNIAWAN,SE

**KENDURA ENGINEERING, PT**

Gred 5

 JL. KOMET RAYA NO.39 RT. 03/RW. 01, MENTAOS, KEC. BANJAR BARU UTARA

 0511-4773118

**KHARISMA KARYA JAYA, PT**

Gred 5

 JL. PALAPA III NO. 65 RT. 04/RW. 02, MENTAOS, KEC. BANJAR BARU UTARA, BANJARBARU 70711

 0511-4773943

 0511-4773943

 KHARISMAKARYAJAYA@YAHOO.COM

 FARIDAN ALFIANNOOR, A.MD

**LINTAS BARAT SELATAN, PT**

Gred 5

 JL. SUNGAI SALAK NO 13 RT. 30/RW. 05, GUNTINGMANGGIS, KEC. LANDASAN ULIN, BANJARBARU 70724

 0511-4772211

 SYAIFUL ANWAR

**MERATUS JAYA UTAMA, PT**

Gred 5

 JL. MANUNGGAL KOMP. ADIUPAYA - MANDIRI 4 RT. 05, SUNGAI TIUNG, KEC. CEMPAKA, BANJARBARU 70734

 0511-6264354

 0511-6264354

 PT.MERATUS\_JAYAUTAMA@YAHOO.COM

 JABARI KARYAJEMIKA

**MUSTIKA NEGARA DIPA, PT**

Gred 5

 JL. TRIKORA NO. 10, SYAMSUDIN NOOR, KEC. LANDASAN ULIN, BANJARBARU 70724

 PT.MUSTIKA.NEGARA.DIPA@GMAIL.COM

 EDDY ERHANI HARSON

**PELITA ANDIKA AMBAR LESTARI, PT**

Gred 5

 JL. INDRA GIRI NO 29A, LOKTABAT UTARA, KEC. BANJAR BARU UTARA, BANJARBARU 70712

 GUSTI BOBBY RAHMAN, SH.

**RECONS CIPTA BINAIR, PT**

Gred 5

 JL. BUDI KARYA I RT. 15/RW. 06, LOKTABAT UTARA, KEC. BANJAR BARU UTARA, BANJARBARU 70712

 0511-4777296

 PONIAH

**SURYAGUNA TATAGRAHA, PT**

Gred 5

 JL. PALAPA II NO.47, MENTAOS, KEC. BANJAR BARU UTARA, BANJARBARU 70711

 0511-4782766

 FAUZIAN NOOR ILMI,ST

**TATA BANJARAN LESTARI, PT**

Gred 5

 JL. PANGERAN SURIANSYAH NO.20/24 RT. 03/RW. 08, MENTAOS, KEC. BANJAR BARU UTARA, BANJARBARU 70711

 TATA\_TBL@YAHOO.CO.ID

**ULIN ASIH, PT**

Gred 5

 JL. KARAMUNTING I NO 12 C, GUNTING PAIKAT, KEC. BANJAR BARU SELATAN, BANJARBARU 70713



# DIREKTORI PERUSAHAAN KONSTRUKSI PROVINSI KALIMANTAN TIMUR

**Peta 15.** Banyaknya Perusahaan/Usaha Konstruksi  
Menurut Kabupaten/Kota Provinsi Kalimantan Timur, 2014

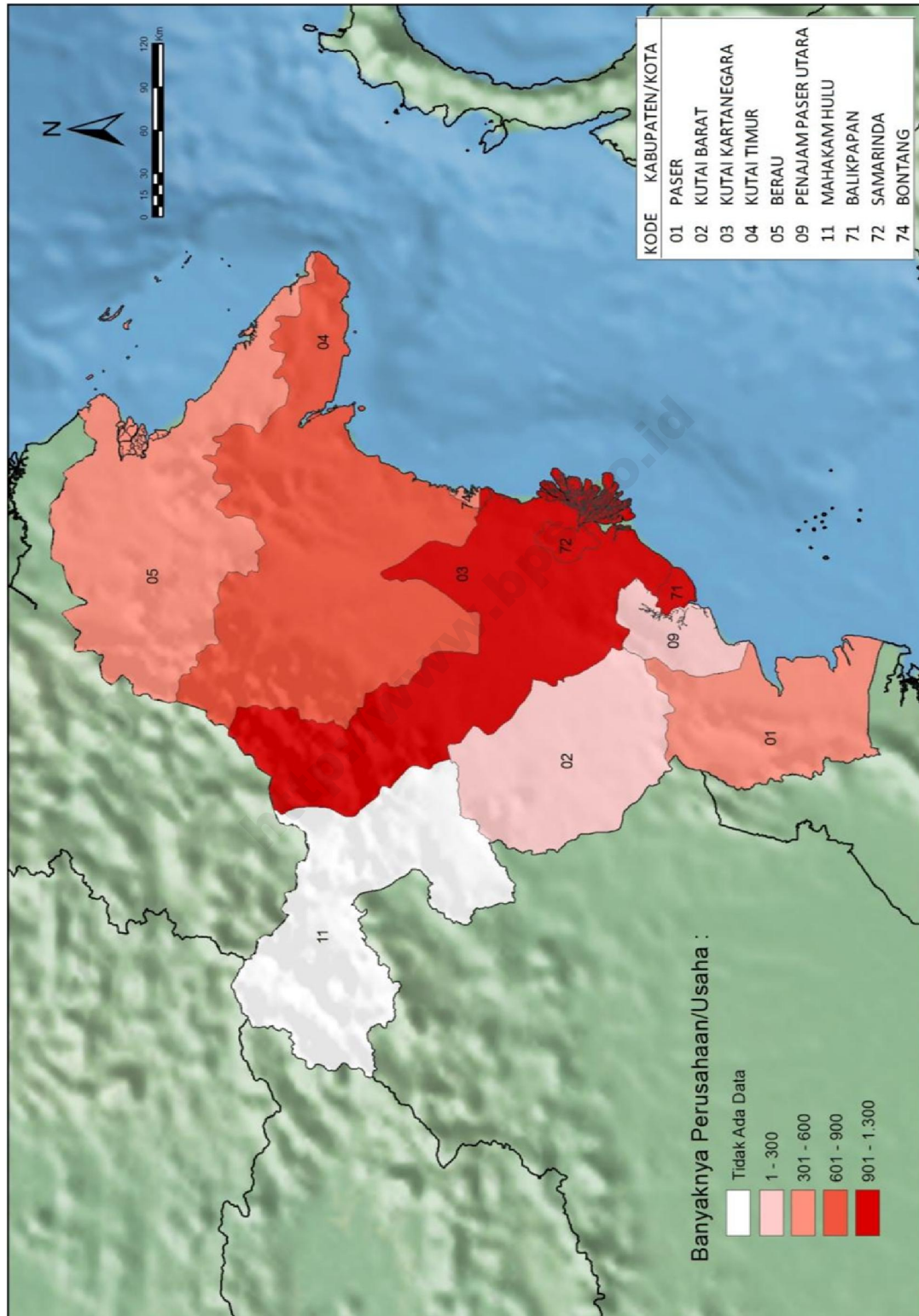

**Tabel 30** Banyaknya Perusahaan/Usaha Konstruksi menurut Skala Usaha Provinsi Kalimantan Timur, 2014

Kabupaten/Kota	Perorangan	Kecil	Menengah	Besar	Jumlah
(1)	(2)	(3)	(4)	(5)	(6)
6401 Paser	102	216	22	5	345
6402 Kutai Barat	68	161	20	5	254
6403 Kutai Kartanegara	31	860	115	29	1 035
6404 Kutai Timur	283	478	41	3	805
6405 Berau	109	311	37	16	473
6409 Penajam Paser Utara	4	169	26	2	201
6471 Balikpapan	246	429	322	31	1 028
6472 Samarinda	189	746	254	75	1 264
6474 Bontang	11	411	92	4	518
JUMLAH	1 043	3 781	929	170	5 923

**Tabel 31** Banyaknya Perusahaan/Usaha Konstruksi menurut Badan Usaha Provinsi Kalimantan Timur, 2014

Kabupaten/Kota	PT/PT Persero	CV	Firma	Koperasi	Perorangan	Lainnya	Jumlah
(1)	(2)	(3)	(4)	(5)	(6)	(7)	(8)
6401 Paser	27	214	-	1	102	1	345
6402 Kutai Barat	25	160	-	1	68	-	254
6403 Kutai Kartanegara	144	855	-	5	31	-	1 035
6404 Kutai Timur	44	469	-	9	283	-	805
6405 Berau	53	311	-	-	109	-	473
6409 Penajam Paser Utara	28	169	-	-	4	-	201
6471 Balikpapan	353	428	1	-	246	-	1 028
6472 Samarinda	329	742	-	4	189	-	1 264
6474 Bontang	96	407	1	3	11	-	518
<b>JUMLAH</b>	<b>1 099</b>	<b>3 755</b>	<b>2</b>	<b>23</b>	<b>1 043</b>	<b>1</b>	<b>5 923</b>

<http://www.bps.go.id>

**Gambar 31.** Banyaknya Perusahaan/Usaha Konstruksi menurut Skala Usaha Provinsi Kalimantan Timur, 2014

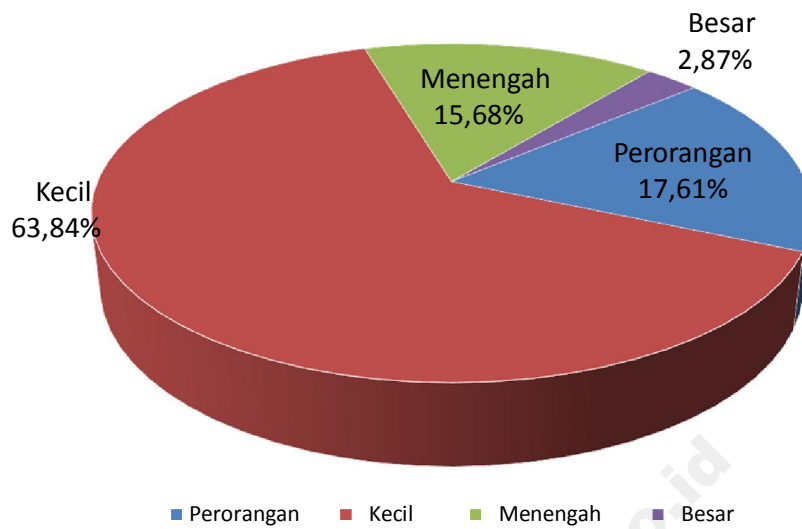

**Gambar 32.** Banyaknya Perusahaan/Usaha Konstruksi menurut Badan Usaha Provinsi Kalimantan Timur, 2014

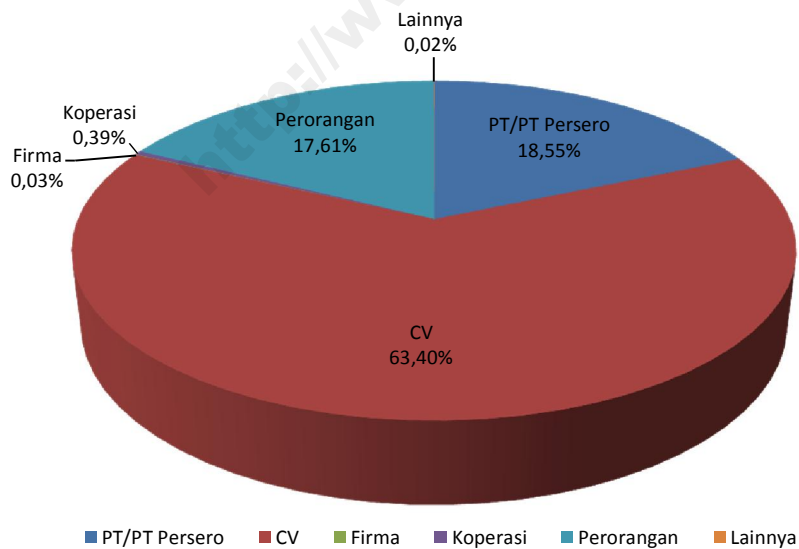



KAB. PASER

**ASBA PERMATA JAYA GROUP,PT**

Gred 5

 SANGKURIMAN RT. 01, PASIR BELENGKONG, KEC. PASIR BELENGKONG, TANAH GROGOT 76271

 SUHARIYANTO

**CEMERLANG PUTRI ETAM, PT**

Gred 5

 JL. ST. IBRAHIM CHALILUDDIN NO. 4 RT. 05, TANAH GROGOT, KEC. TANAH GROGOT, TANAH GROGOT 76251

 RUSTAM MUHAMMAD NOOR

**DUTA AMANAH, PT**

Gred 5

 JL. PANGERAN SINGA MAULANA RT. 01, PAIT, KEC. LONG IKIS, TANAH GROGOT 76282

 IR.LOYD MUSANTA

**FAJAR PASIR LESTARI, PT**

Gred 5

 JL. MODANG NO. 41 RT. 01/RW. 03, TANAH GROGOT, KEC. TANAH GROGOT, TANAH GROGOT 76251

 SLAMET LINARTO

**HARBERS MANDIRI, PT**

Gred 5

 JL. AHMAD YANI NO. 05 RT. 10/RW. 04, TANAH GROGOT, KEC. TANAH GROGOT, TANAH GROGOT 76251

 H.M. HARBI. S.

**HUDA KARYA, PT**

Gred 5

 JL. KAPTEN PIERE TENDEAN RT. 05/RW. 145, TANAH GROGOT, KEC. TANAH GROGOT, TANAH GROGOT 76251

 H. KHAIRUL HUDA, ST

**KANDILO INDAH JAYA, PT**

Gred 5

 JL. A. YANI 1-6 ROSOT, TANAH GROGOT

 ABDURACHMAN, K.A

**KARYA AGUNG RAYA, PT**

Gred 5

 JL. ANDEN OKO 29, TANAH GROGOT, KEC. TANAH GROGOT, TANAH GROGOT 76251

 H. MUSA KA.

**KARYA BARU MANDIRI, PT**

Gred 5

 JL. MODANG NO. 38, TANAH GROGOT, KEC. TANAH GROGOT, TANAH GROGOT 76251

 0543-22345

 H. KAHARUDDIN

**KARYA PASER ABADI, PT**

Gred 5

 JL. LAMBUNG MANGKURAT NO.32, TANAH GROGOT, KEC. TANAH GROGOT, TANAH GROGOT 76251

 IRAWAN

**MAWASA, PT**

Gred 5

 JL. HOS. COKROAMINOTO NO. 49, TANAH GROGOT, KEC. TANAH GROGOT, TANAH GROGOT 76251

 JAMALUDDIN IQBAL,S.PI

**MULIA BARU MANDIRI, PT**

Gred 5

 JL. JEND. SUDIRMAN RT. 04/RW. 03, TANAH GROGOT, KEC. TANAH GROGOT, TANAH GROGOT 76251

 H. RIDUWAN

**MUTIARA RAYA SARI, PT**

Gred 5

 JL. PROPINSI RT. 01, LONG IKIS, KEC. LONG IKIS, TANAH GROGOT 76282

 H. ANDI FAISAL ASSEGAF

**NASIONAL NUANSA NUSANTARA , PT**

Gred 5

 JL. LAMBUNG MANGKURAT NO. 33, TANAH GROGOT, KEC. TANAH GROGOT, TANAH GROGOT 76251

 KURNIAWAN

**NOR BARU, PT**

Gred 5

 JL. GAJAH MADA NO.1, TANAH GROGOT, KEC. TANAH GROGOT, TANAH GROGOT 76251

 HJ. SYAHRIAH

**NUGRAHA KARYA UTAMA, PT**

Gred 5

 JL. JEND. SUDIRMAN NO. 20-21, TANAH GROGOT, KEC. TANAH GROGOT, TANAH GROGOT 76251

 0543-21034

 H. AMIRUDDIN

**ONANS, PT**

Gred 6

 JL. MODANG NO. 31, TANAH GROGOT

 HJ. LISDA IRAWATI

**PASER NUR MANDIRI, PT**

Gred 5

 JL. KESUMA BANGSA RT. 02/RW. 01, TANAH GROGOT, KEC. TANAH GROGOT, TANAH GROGOT 76251

 HJ. FATMAWATI

**PASER WANGI, PT**

Gred 5

 JL. KAPTEN PIERE TENDEAN NO. 7 C, TANAH GROGOT, KEC. TANAH GROGOT, TANAH GROGOT 76251

 0543-25087

 BUDI SANTOSO, ST, IAI

**PUTRA MURU PERKASA, PT**

Gred 5

 JL. JEND A YANI RT. 19/RW. 05, KUARO, KEC. KUARO, TANAH GROGOT 76281

 0543-24899

 0543-24899

 HJ.JULI MARIA EVA MERUKH

**RAJAMAS MULYA PERKASA, PT**

Gred 5

 JL. K.H. ACHMAD DAHLAN NO.29, TANAH GROGOT, KEC. TANAH GROGOT, TANAH GROGOT 76251

 0543-22288

 IKHWAN ANTASARI

**RIE PUTRA BINTANG, PT**

Gred 6

 JL. LET.JEND. SUPRAPTO RT. 13/RW. 04, KUARO, KEC. KUARO, TANAH GROGOT 76281

 HARI SUSANTO, S.HUT

**RINDANG, PT**

Gred 5

 JL. HOS. COKROAMINOTO NO. 61, TANAH GROGOT, KEC. TANAH GROGOT, TANAH GROGOT 76251

 H. MASDAR HC

**SENDANG MAS, PT**

Gred 6

 JL. MODANG NO. 38, TANAH GROGOT, KEC. TANAH GROGOT, TANAH GROGOT 76251

 HJ. SITI NORMADIAH

**SUKMA RAGA, PT**

Gred 7

 JL. BANGDES LK. II RT. 07, TANAH GROGOT, KEC. TANAH GROGOT, TANAH GROGOT 76251

 0543-22345

 H. KAHARUDDIN

**SURYA AGUNG PASER, PT**

Gred 5

 DAMIT

 NURDIANSYAH

**USAHA SEDERHANA BERSAMA, PT**

Gred 7

 JL. PADAT KARYA NO.4, TANAH GROGOT, KEC. TANAH GROGOT, TANAH GROGOT 76251

 0543-24173



 0543-24173

 ADITYA MARAMIS

KAB. KUTAI BARAT



**AWANG LONG, PT**

Gred 5

 JL. DR. SOETOMO NO. 40 RT. 09, MELAK ULU, KEC. MELAK, SENDAWAR 75765  
 SYAHMIDAR



**BUKIT ENNO PERSADA BAHARI, PT**

Gred 6

 LINGGANG BIGUNG  
 EDOM MARVHIN



**DINASTY MAHA KARYA, PT**

Gred 5

 JL. DEWI SARTIKA RT. 01, SIMPANG RAYA, KEC. BARONG TONGKOK, SENDAWAR 75776  
 ARIANSYAH SIAN



**HOKI PRATAMA KARYA, PT**

Gred 6

 JL. JEMPATI RT. 01, ENKUNI PASEK, KEC. BARONG TONGKOK, SENDAWAR 75776  
 AGUS SOPIAN, SE. M.KES



**JANGKAT JAYA, PT**

Gred 5

 JL. DI. PANJAITAN RT. 07, BARONG TONGKOK, KEC. BARONG TONGKOK, SENDAWAR 75776  
 PUNCAN KARNA, SE



**LANAY JAYA GROUP, PT**

Gred 6

 JL. PINANG BABARIS RT. 02, LINGGANG BIGUNG, KEC. LINGGANG BIGUNG, SENDAWAR 75576  
 AGUSTINUS



**LAUR LASIH SENDAWAR JAYA, PT**

Gred 6

 NGENYAN ASA  
 KRISTINA LADEN, SH.

**LIMA DAYAK MAKMUR, PT**

Gred 5

 JL. HASANUDDIN RT. 04, SIMPANG RAYA, KEC. BARONG TONGKOK, SENDAWAR 75776  
 OKTOVIANUS



**LINGGANG PUTRA BERSAUDARA, PT**

Gred 5

 JL. LINGGANG MELAPEH RT. 01, LINGGANG MELAPEH, KEC. LINGGANG BIGUNG, SENDAWAR 75576  
 SYUKUR BENAQ.SE



**MANDARIN JAYA, PT**

Gred 6

 JL. DR. SUTOMO RT. 25, MELAK ULU, KEC. MELAK, SENDAWAR 75765  
 0545-41438  
 NURDIN HARDIANTO





**MANDAU SILVER MAHAKAM, PT**

Gred 5

 JL. CUT NYAK DIEN RT. 01, NGENYAN ASA, KEC. BARONG TONGKOK, SENDAWAR 75776  
 ROMANTAP

**MANILA RAYA, PT**

Gred 5

 TERING LAMA NO. 06 RT. 03, TERING LAMA, KEC. TERING, SENDAWAR 75766  
 0541-274639  
 PT\_MANILA@YAHOO.CO.ID  
 GABRIEL SILAM, SH.



**MAS SINGA MUDA, PT**

Gred 5

 ASA  
 RINSIUS



**MATAAN DO NYIRAANG, PT**

Gred 5

 JL. DR. SOETOMO RT. 09, MELAK ULU, KEC. MELAK, SENDAWAR 75765  
 ANTONIUS TEKWAN, SE



**MEGA BORNEO ABADI, PT**

Gred 5

 JL. P. HIDAYATULLAH RT. 01, MELAK ILIR, KEC. MELAK, SENDAWAR 75765  
 ELLYSON



**MERIGEN JAYA LESTARI, PT**

Gred 5

 JL. YOS SUDARSO RT. 10, BARONG TONGKOK, KEC. BARONG TONGKOK, SENDAWAR 75776  
 MARISYE CHRISTANTIA



**MITRA UTAMA SENTAWAR, PT**

Gred 5

 JL. P. PATTIMURA NO.29 RT. 09, BARONG TONGKOK, KEC. BARONG TONGKOK, SENDAWAR 75776  
 IR. YEAN . S.T



**PUTRA PAHU MEMBANGUN, PT**

Gred 5

 JL. DEMANG SINGA YUDHA RT. 11, BESIK, KEC. DAMAI, SENDAWAR 75777  
 CANNESIUS ARJAN



**PUTRA TJIHAN, PT**

Gred 5

 JL. PANGERAN DIPONEGORO RT. 04, SIMPANG RAYA, KEC. BARONG TONGKOK, SENDAWAR 75776  
 AGUSTINUS TANDOM



**RAJAWALI FERICAN PROJEC, PT**

Gred 5

 JL. GAJAH MADA RT. 08, MELAK ULU, KEC. MELAK, SENDAWAR 75765  
 SISKI J. SANGIAN



**RAKEN SUKSES, PT**

Gred 5

 JL. JEND. A. YANI RT. 01, BARONG TONGKOK, KEC. BARONG TONGKOK, SENDAWAR 75776  
 GABRIEL BEIN



**SENTAWAR SUKSES SEJAHTERA, PT**

Gred 5

 JL. JEND. AHMAD YANI RT. 01, BARONG TONGKOK, KEC. BARONG TONGKOK, SENDAWAR 75776  
 HENDRIKUS MIKAEL



**TERAS PURAI TANAJAYA, PT**

Gred 5

 JL. GAJAH MADA RT. 08, BARONG TONGKOK, KEC. BARONG TONGKOK, SENDAWAR 75776  
 EDY GUNAWAN



**TOTAL CITRA JASA, PT**

Gred 5

 JL. DR. SUWONDO GG. SWADAYA NO. 02 RT. 03, LONG IRAM KOTA, KEC. LONG IRAM, SENDAWAR 75766  
 GUSYADI, SE.

**TOTAL CITRA UTAMA, PT**





Gred 5

 JL. GAJAHMADA, MELAK ULU, KEC. MELAK, SENDAWAR 75765  
 GUSYADI

**KAB. KUTAI KARTANEGARA**



**ABDI SATRIA BHUMI, PT**

Gred 5

 JL. STADION NO. 30 RT. 20, LOA IPUH, KEC. TENGGARONG, TENGGARONG 75513  
 0541-665742  
 AESBE@TELKOM.NET  
 ACHMAD NUR SYAH ALAM



**ABRAR BERSAUDARA, PT**

Gred 6

 JL. POROS TJ. LIMAU MARANG KAYU KM.2, TANJUNG LIMAU, KEC. MUARA BADAQ, TENGGARONG 75382  
 0541-280135  
 FITRIANI





**ADAS ABADI, PT**

Gred 6

 JL. ARWANA BLOK. B RT. 22/RW. 18, TIMBAU, KEC. TENGGARONG, TENGGARONG 75511  
 H. ABDUL SAMAD

**ADDIN BROTHERS, PT**

Gred 5

 JL. TERATAI NO. 23, LOA IPUH, KEC. TENGGARONG, TENGGARONG 75513  
 0541-661165  
 0541-662955  
 H.M RONNY ARTHA

**ADHI KURNIA BAKTI, PT**

Gred 5

 JL. TAMBAK REL BLOK.D NO.1, SUKARAME, KEC. TENGGARONG, TENGGARONG 75515

 0531-6668000

 0531-6668000

 DRA. ANIK RACHMAWATI

**AKSA BATON JAYA, PT**

Gred 5

 JL. H. ISMAIL RT. 04, MUARA BADAQ ULU, KEC. MUARA BADAQ, TENGGARONG 75382

 BAHARUDDIN ANTON

**ARMADA TELAGA BAROKAH, PT**

Gred 6

 JL. MAWAR NO.16 RT. 06, PANJI, KEC. TENGGARONG, TENGGARONG 75514

 0541-661481

 PT.ARMADATELAGABAROKAH@GMAIL.COM

 HJ. EKA SYAFIANA

**ARSINDO CIPTA MANDIRI PT**

Gred 6

 JL. AM. SANGAJI NO. 69 RT. 09, BARU, KEC. TENGGARONG, TENGGARONG 75511

 KASWIANSYAH

**ARTINDO PRIMA PERSADA, PT**

Gred 5

 JL. BELIDA NO.2, TIMBAU, KEC. TENGGARONG, TENGGARONG 75511

 AGUS YULIANTO

**ASET PRIMA TAMA PT**

Gred 5

 JL. PATIN NO. 15 B, TIMBAU, KEC. TENGGARONG, TENGGARONG 75511

 0541-6666094

 0541-6666094

 PTAPT\_YK@YAHOO.CO.ID

 M. MUSLIM

**ASFIQ, PT**

Gred 5

 JL. BINA KARYA I RT. 06, MUARA BADAQ ULU, KEC. MUARA BADAQ, TENGGARONG 75382

 HALIMATUSSA DIAH

**ASRI SEMESTA BANGUN , PT**

Gred 5

 JL. JUANDA, KOMP. WIJAYA KUSUMA V NO. 55, TENGGARONG

 AESBE@TELKOM.NET

 TINEKE NOVA MUSKITA

**ASSA PERFAT PT**

Gred 6

 JL. TERATAI NO.14 RT. 11, LOA IPUH, KEC. TENGGARONG, TENGGARONG 75513

 0541-661286

 H.B. SYAIFUL ANWAR. IB., SE., MM

**ASTA REKAYASA UNGGUL, PT**

Gred 5

 JL. HANDIL BALIKPAPAN, TELUK PEMEDAS, KEC. SEMBOJA, TENGGARONG 75271

 0541-7894513

 0541-7894556

 SUYONO HARTONO

**ASTRI, PT**

Gred 5

 JL. RUWAN NO.72A RT. 28, MELAYU, KEC. TENGGARONG, TENGGARONG 75512

 MUHRIM SETIAWAN

**AULIA AGRO BERSAUDARA, PT**

Gred 5

 JL. BINA CIPTA RT. 03, MUARA BADAQ ULU, KEC. MUARA BADAQ, TENGGARONG 75382

 0541-765509

 H. M. GASIM MURAD

**AYU THANIA MANDIRI, PT**

Gred 5

 JL. MADUNINGRAT NO. 26 RT. 22, MELAYU, KEC. TENGGARONG, TENGGARONG 75512

 0541-664463

 M. WAHAB HERLAMBANG, SE

**BANGUN BUMI PERTIWI, PT**

Gred 6

 JL. LOA IPUH PERMAI NO. 16 RT. 15, LOA IPUH, KEC. TENGGARONG, TENGGARONG 75513

 SILO SUNYOTO, ST

**BAOREKSO ABADI, PT**

Gred 5

 JL. DANAU SEMAYANG NO. 41 RT. 13, MELAYU, KEC. TENGGARONG, TENGGARONG 75512

 SUDARIATI

**BATU ALAM JAYA, PT**

Gred 5

 JL. RUAN RT. 28, MELAYU, KEC. TENGGARONG, TENGGARONG 75512

 FERRYAN DWI AGUST

**BERKAT ETAM,PT**

Gred 5

 MUARA LEKA

 H. DARMAN

**BINA INSAN CIPTA MANDIRI, PT**

Gred 5

 JL. KH. DEWANTARA NO.17, PANJI, KEC. TENGGARONG, TENGGARONG 75514

 H. MUHAMMAD TAJUDDIN NOOR, S.SOS

**BINA KARTANEGARA, PT**

Gred 5

 JL. DANAU LIPAN RT. 30, MELAYU, KEC. TENGGARONG, TENGGARONG 75512

 SUTEDJO

**BRAMUDANA, PT**

Gred 5

 JL. DANAU SEMAYANG NO. 21, MELAYU, KEC. TENGGARONG, TENGGARONG 75512

 LAMSI ALFARISI

**BUDI DAYA UTAMA SEJAHTERA PT**

Gred 6

 JL. KH. A. MUKHSIN NO. 27, TIMBAU, KEC. TENGGARONG, TENGGARONG 75511

 0541-661356

 H. MOHAMMAD KUSAINI

**BUDI KARTA, PT**

Gred 5

 JL. MAWAR I NO. 7, PANJI, KEC. TENGGARONG, TENGGARONG 75514

 0541-662187

 0541-662187

 SUNARTO

**BUDI KARYA, PT**

Gred 6

 JL. LOA TEBU, LOA TEBU, KEC. TENGGARONG, TENGGARONG 75511

 SUNARYO

**BUKIT BIRU NUSANTARA, PT**

Gred 5

 JL. PAHLAWAN RT. 11, TIMBAU, KEC. TENGGARONG, TENGGARONG 75511

 IR. H. SABIR NAWIR, MM

**BUKIT SEKARTAJI SEJAHTERA, PT**

Gred 5

 KOMP. SIDOREJO RT. 25, BADAQ BARU, KEC. MUARA BADAQ, TENGGARONG 75382

 PAIMAN

**BUMI KARTANEGARA,PT**

Gred 5

 JL. BONTANG NO. 17, MALUHU, KEC. TENGGARONG, TENGGARONG 75511

 FENI WINDRI KRISTIANA

**BUNGA ARAFAT, PT**

Gred 5

 JL. KH. AHMAD MUHSIN NO. 107 RT. 03, TIMBAU, KEC. TENGGARONG, TENGGARONG 75511

 HERI

**PROVINSI : KALIMANTAN TIMUR**

**CAHAYA LEMBAH HIJAU, PT**

Gred 6

 JL. DELTA NO.13, LOA IPUH, KEC. TENGGARONG, TENGGARONG 75512

 AFDAL HAG, SE.

**CELEBES BORNEO NUSANTARA, PT**

Gred 5

 JL. GUNUNG BELAH GG. BERINGIN, LOA IPUH, KEC. TENGGARONG, TENGGARONG 75513

 SUPARDI SUYUTI, SE.

**CIPTA LIMA SAUDARA, PT**

Gred 5

 JL. GUNUNG PASIR NO. 80 RT. 01, MELAYU, KEC. TENGGARONG, TENGGARONG 75512

 MUHAMMAD HEPNI

**CITRA MANDIRI PRATAMA, PT**

Gred 6

 JL. ARWANA BLOK B NO. 18 RT. 22, TIMBAU, KEC. TENGGARONG, TENGGARONG 75511

 0541-663583

 ARBAYAN, ST

**DAYA BERSAMA SEJAHTERA, PT**

Gred 5

 JL. RAHMAT BADAK SATU NO.25 RT. 30, MUARA BADAK ILIR, KEC. MUARA BADAK, TENGGARONG 75382

 ARDIN UMAR

**DAYA SRI, PT**

Gred 5

 JL. GUNUNG MERATUS NO.85A RT. 33, MELAYU, KEC. TENGGARONG, TENGGARONG 75512

 LITA NORMAYANTI

**DUTA JAYA, PT**

Gred 5

 JL. MUKSIN, KEC. TENGGARONG, TENGGARONG

 KURNIAWAN

**EM SEKAWAN,PT**

Gred 5

 JL. MULYO PRANOTO RT. 02, LOH SUMBER, KEC. LOA KULU, TENGGARONG 75571

 SUPRIANTO

**EMPAT LIMA, PT**

Gred 5

 JL. K.H. MUKSIN NO. 16 RT. 05, TIMBAU, KEC. TENGGARONG, TENGGARONG 75511

 H.M. SAID RIMBA

**ENERGI BARA PRATAMA PUTRA, PT**

Gred 5

 JL. BELIDA NO. 2 RT. 7, TIMBAU, KEC. TENGGARONG, TENGGARONG 75511

 ARI IRAWAN

**FAJAR INDAH, PT**

Gred 5

 JL. KHA. MUKSIN NO.24 RT. 04, TIMBAU, KEC. TENGGARONG, TENGGARONG 75511

 HJ HALIMATUS SA ADIAH

**FAJAR PUTRA PERKASA PT**

Gred 5

 JL. PATIN NO. 69 RT. 13, TIMBAU, KEC. TENGGARONG, TENGGARONG 75511

 HADARUDIN

**FAKENDO UTAMA, PT**

Gred 5

 JL. S. HASANUDDIN RT. 01, BADAK BARU, KEC. MUARA BADAK, TENGGARONG 75382

 ABDUL WAHID

**GANDA BARU MULIA, PT**

Gred 5

 JL. JEND. SUDIRMAN NO. 13 RT. 04, MELAYU, KEC. TENGGARONG, TENGGARONG 75512

 RUSLI AMZASMAR

**GAZALBA NURIDA SHAB, PT**

Gred 5

 JL. SULTAN HASANUDDIN NO. 17, BADAK BARU, KEC. MUARA BADAK, TENGGARONG 75382

 EDDIE WIJAYA SHABIR

**GOLDEN PAHANGAI, PT**

Gred 5

 JL. DANAU LIPAN NO.9 RT. 31/RW. 19, MELAYU, KEC. TENGGARONG, TENGGARONG 75512

 BRAVO\_TGR@YAHOO.COM

 BO HIMANG, SE

**GUNUNG DEWA PERMAI, PT**

Gred 5

 JL. MANGKURAWANG, GANG 8 RT. 04, MANGKURAWANG, KEC. TENGGARONG, TENGGARONG 75517

 NUR FAZRI

**HADIAH SURYA, PT**

Gred 5

 JL. TERATAI NO.02 RT. 11, LOA IPUH, KEC. TENGGARONG, TENGGARONG 75513

 0541-661165

 0541-662955

 DENI ANDRI

**HANI PESUHA PT**

Gred 6

 JL. STADION TIMUR I NO.27, PANJI, KEC. TENGGARONG, TENGGARONG 75514

 HARUN PEPI ADRIANI, SE

**HANUR ABADI, PT**

Gred 6

 JL. DANAU MURUNG NO.37 RT. 22, LOA IPUH, KEC. TENGGARONG, TENGGARONG 75513

 SUKRIADI HUSAIN

**HASIMAH INDAH PRIMA PT**

Gred 6

 JL. JEND. SUDIRMAN NO. 26 RT. 24, MELAYU, KEC. TENGGARONG, TENGGARONG 75512

 HERRY

**HIKMAH KARYA PT**

Gred 5

 JL. AM. SANGAJI NO. 9 RT. 03, BARU, KEC. TENGGARONG, TENGGARONG 75511

 ABDOLLAH

**IKAN MAS MAHAKAM, PT**

Gred 5

 JL. DR. FL TOBING NO. 15 KM.8 RT. 04, REMPANGA, KEC. LOA KULU, TENGGARONG 75571

 ZUNAIDI

**IKHSAN HAKIM,PT**

Gred 5

 JL. LOA IPUH NO.03, LOA IPUH, KEC. TENGGARONG, TENGGARONG 75513

 FAHRIZAL HAJI MAWARDI

**JAIMIKA, PT**

Gred 6

 JL. DANAU SEMAYANG NO.65 A RT. 13, MELAYU, KEC. TENGGARONG, TENGGARONG 75512

 MUHAMMAD FAHMI

**KALTIM BANGUN MULIA, PT**

Gred 5

 JL. DANAU SEMAYANG NO.35, MELAYU, KEC. TENGGARONG, TENGGARONG 75512

 PT\_ARYA\_INDO\_CONTS@YAHOO.COM

 ARYA SYAHREZA BAYU LESMANA, SE

**KALTIM NURSYAM BUANA,PT**

Gred 5

 JL. BINA MARGA RT. 10, MUARA BADAK ULU, KEC. MUARA BADAK, TENGGARONG 75382

 H. SYAMSUDDIN

**KARTANEGARA NUSANTARA MANDIRI, PT**

Gred 5

 JL. GUNUNG SENTUL RT. 34, MELAYU, KEC. TENGGARONG, TENGGARONG 75512

 HJ. ASNIAR ISHAK, SE

**KARYA BINA TANI, PT**

Gred 5

 JL. AMD. KAMPUNG DAGANG, MUARA BADAK ILIR, KEC. MUARA BADAK, TENGGARONG 75382

 MUHAMMAD TAYYIB

**KARYA ETAM BERSAMA, PT**

Gred 5

 JL. SIDOMULYO RT. 21, SIDO MUKTI, KEC. MUARA KAMAN, TENGGARONG 75553

 TRISNO MULYADI

**KARYA ETAM LESTARI, PT**

Gred 5

 JL. ABD. SAMAD RT. 05, SEBULU ULU, KEC. SEBULU, TENGGARONG 75552

 EKO JUMERI

**KARYA NASIONAL ABADI, PT**

Gred 5

 JL. MAWAR NO.16 RT. 06, PANJI, KEC. TENGGARONG, TENGGARONG 75514

 0541-661481

 HJ. SITI HAFSAH

**KARYA PRATAMA KARTANEGARA, PT**

Gred 5

 JL. GUNUNG SENTUL RT. 34, MELAYU, KEC. TENGGARONG, TENGGARONG 75512

 GUSRI NALDY

**KARYA WISNU BERSAUDARA, PT**

Gred 5

 JL. AJI MASNANDAI NO. 9 RT. 07, TIMBAU, KEC. TENGGARONG, TENGGARONG 75511

 JUARAYU

**KERETA KENCANA, PT**

Gred 5

 JL. BOUGENVILLE NO. 50A, PANJI, KEC. TENGGARONG, TENGGARONG 75514

 0541-7060066

 0541-6666084

 KERETA\_KENCANA\_PT\_KA@YAHOO.CO.ID

 SUGIMAN

**KHARISMA AKBAR PERKASA, PT**

Gred 5

 JL. ARWANA BLOK F RT. 16, TIMBAU, KEC. TENGGARONG, TENGGARONG 75511

 H. HORIANSYAH, S. SOS

**KHEDATON PRIMA COAL, PT**

Gred 5

 JL. BIAWAN NO.60 RT. 13, TIMBAU, KEC. TENGGARONG, TENGGARONG 75511

 KAHARUDDIN ARIANTO

**KUMALA SAKTI PRIMA, PT**

Gred 7

 JL. RAYA SAMARINDA (F.L.TOBING) REMPANGA KM.8 NO.15, REMPANGA, KEC. LOA KULU, TENGGARONG 75571

 0541-66289

 SUMARLI

**KUMALA SHAKTI, PT**

Gred 5

 JL. BONTANG RT. 03, MALUHU, KEC. TENGGARONG, TENGGARONG 75511

 BURHANUDDIN AMIR

**KURNIA UTAMA PRIMA, PT**

Gred 6

 JL. MAWAR I NO.07, PANJI, KEC. TENGGARONG, TENGGARONG 75514

 DRS. SUPRIYANTO, SW

**KUTAI JAYA UTAMA, PT**

Gred 6

 JL. LOA IPUH NO.08 RT. 17, LOA IPUH, KEC. TENGGARONG, TENGGARONG 75513

 JURNIANSYAH, SE

**LUCYAN PRATAMA JAYA, PT**

Gred 5

 JL. RAHMAT BADAK I RT. 19, MUARA BADAK ILIR, KEC. MUARA BADAK, TENGGARONG 75382

 LUCIANA INDAH NURYANTI

**MAHAKAM KARYA, PT**

Gred 5

 JL. AM. ALIMUDDIN NO. 134, MELAYU, KEC. TENGGARONG, TENGGARONG 75512

 H. SUBANDI

**MAHALAT, PT**

Gred 6

 JL. YOS SUDARSO NO. 49 RT. 17, LOA KULU KOTA, KEC. LOA KULU, TENGGARONG 75571

 HADI SUTONO

**MANGKUJAYA SAKTI, PT**

Gred 6

 JL. MAWAR NO.16 RT. 06, PANJI, KEC. TENGGARONG, TENGGARONG 75514

 0541-661481

 0541-661484

 PT.MANGKUJAYASAKTI@GMAIL.COM

 H. AGUS LH

**MARANG KAYU JAYA, PT**

Gred 5

 JL. MARANG KAYU RT. 04, SEBUNTAL, KEC. MARANG KAYU, TENGGARONG 75385

 0542-443138

 M. ARA ARSYAD

**MATTIRO WALIE, PT**

Gred 5

 JL. SAMBOJA KUALA RT. 09/RW. 04, SAMBOJA KUALA, KEC. SEMBOJA, TENGGARONG 75277

 H. LAMBO HAJI TEMMU

**MEGA SANGGAH BUANA, PT**

Gred 5

 JL. KH.A. MUKSIN NO.47 RT. 03, TIMBAU, KEC. TENGGARONG, TENGGARONG 75511

 0541-663933

 H. ABDUL GAFAR H.M. SYAFEI

**MEKAR BUANA SEJAHTERA, PT**

Gred 5

 JL. RAYA BPP, SUNGAI SELUANG, KEC. SEMBOJA, TENGGARONG 75271

 SUPENO

**MEKAR MULIA, PT**

Gred 5

 JL. STADION NO. 52, LOA IPUH, KEC. TENGGARONG, TENGGARONG 75513

 JAINIL

**MENARA KUTAI CENTRALINDO, PT**

Gred 5

 JL. JEND. A. YANI NO.27, MELAYU, KEC. TENGGARONG, TENGGARONG 75512

 0541-664828

 ACHMAD LUKMAN RUSLI S.SOS MM

**MENARA PRIMA INDONESIA, PT**

Gred 5

 JL. M. YAMIN RT. 08, PANJI, KEC. TENGGARONG, TENGGARONG 75514

 AHMAD YASIN, SH

**MIRA SASTRA, PT**

Gred 5

 JL. KH. ACHMAD MUKSIN NO. 12 RT. 03, TIMBAU, KEC. TENGGARONG, TENGGARONG 75511

 H. SALEHUDDIN

**MITRA JASA NIAGA MANDIRI, PT**

Gred 5

 JL. H. MASDAMSI, LOA KULU KOTA, KEC. LOA KULU, TENGGARONG 75571

 CHAIRIL ANWAR

**MOSSE PRATHINDO, PT**

Gred 5

 JL. MAYJEND. PANJAITAN NO. 18, LOA IPUH, KEC. TENGGARONG, TENGGARONG 75513

 KASIANTO, SE.

**MOTOTABIAN, PT**

Gred 5

 JL. MANGKURAJA NO. 1 RT. 21, LOA IPUH, KEC. TENGGARONG, TENGGARONG 75513

 ABDUL HARIS MAMONTO

**MUCHSIN, PT**

Gred 5



 JL. ABDUL MUTHALIB NO. 26 RT. 16/RW. 03, SANGA SANGA DALAM, KEC. SANGA-SANGA, TENGGARONG 75254

 HAIDAR NOOR SAJNA, SE

**PROVINSI : KALIMANTAN TIMUR**



**MUHAKIM JAYA MAKMUR, PT**

Gred 5

 JL. PATIN NO. 72, TIMBAU, KEC. TENGGARONG, TENGGARONG 75511  
 A.S RIZAL HAKIM



**MULIA MANDALA, PT**

Gred 5

 JL. TERATAI NO.9 A, TIMBAU, KEC. TENGGARONG, TENGGARONG 75511  
 HJ. ASMIARNA



**MUSTIKA JAYA MANDIRI,PT**

Gred 5

 JL. GERBANG DAYAKU GG. KUTAI RT. 03, LOA JANAN ULU, KEC. LOA JANAN, TENGGARONG 75391  
 NURDIN JUNAIDI



**NAGARA MULIA,PT**

Gred 5

 JL. STADION TIMUR NO. 40 RT. 20, PANJI, KEC. TENGGARONG, TENGGARONG 75514  
 NANANG GHAZALI RAHMAN



**NIAGA ABADI PRIMA,PT**

Gred 5

 JL. H. ISMAIL NO. 90, MUARA BADAK ULU, KEC. MUARA BADAK, TENGGARONG 75382  
 MURNI ANITA



**NILA, PT**

Gred 7

 JL. YOS SUDARSO NO. 25 RT. 17, LOA KULU KOTA, KEC. LOA KULU, TENGGARONG 75571  
 UMAR DANI, SOS



**NOOR DIANA, PT**

Gred 6

 JL. KH. A. MUKHSIN NO.17 RT. 03, TIMBAU, KEC. TENGGARONG, TENGGARONG 75511  
 H. MUHAMMAD ARISANI



**NOOR RIZKY AULIA, PT**

Gred 5

 JL. GUNUNG MENYAPA RT. 19, TIMBAU, KEC. TENGGARONG, TENGGARONG 75511  
 H. MUHAMMAD AZIZ MUSLIM. SH



**NUANSA PRIMA PERSADA, PT**

Gred 6

 JL. MAY JEND PANJAITAN GG.VI NO.50 RT. 09, LOA IPUH, KEC. TENGGARONG, TENGGARONG 75513  
 SITI KHODIJAH, S.AG



**OKY PRATAMA BERSAUDARA, PT**

Gred 5

 JL. BELIDA NO. 45 RT. 07, TIMBAU, KEC. TENGGARONG, TENGGARONG 75511  
 ADI SUKISNA



**PEMBANGUNAN JAYA SEJAHTERA, PT**

Gred 6

 JL. MAYJEN. PANJAITAN NO. 16 RT. 10, LOA IPUH, KEC. TENGGARONG, TENGGARONG 75513  
 JASRAN



**PERANCIS NUR, PT**

Gred 5

 JL. KARTINI NO.05, MELAYU, KEC. TENGGARONG, TENGGARONG 75512  
 HJ. SITI FATIMAH



**PINANG SATU UTAMA,PT**

Gred 5

 JL. DR. SUTOMO NO.10 RT. 09, TANI BAKTI, KEC. SEMBOJA, TENGGARONG 75277  
 DEKY MURSIADILLAH, ST



**POLE WALI WALI PRATAMA, PT**

Gred 6

 JL. DANAU LIPAN NO.44 RT. 28, MELAYU, KEC. TENGGARONG, TENGGARONG 75512  
 DRS. H. HUSAIN HASAN



**PRIMA ABADI NURLITA JAYA, PT**

Gred 5

 JL. MANGKURAWANG, GG. 8 NO. II RT. 04, MANGKURAWANG, KEC. TENGGARONG, TENGGARONG 75517  
 ALIDIN NURDIN



**PUNAN SEJAHTERA ABADI, PT**

Gred 5

 DESA MUARA TIQ RT. 01, JANTUR BARU, KEC. MUARA MUNTAI, TENGGARONG 75562  
 MUNARDI HALIM



**PUTRA RAMLI, PT**

Gred 5

 JL. ABD. MUTHALIB RT. 16/RW. 03, SANGA SANGA DALAM, KEC. SANGA-SANGA, TENGGARONG 75254  
 AIDIL FADLY RAMLI



**PUTRA SAMBOJA, PT**

Gred 5

 SAMBOJA KUALA  
 IR. ANDRIK PANTIARSO



**PUTRA SWARGA MANDIRI, PT**

Gred 5

 JL. BALIKPAPAN HANDIL RT. 15, TELUK PEMEDAS, KEC. SEMBOJA, TENGGARONG 75271  
 0542-7216269  
 FACHRUDDIN, SE



**PUTRI HARAPAN SAMBOJA, PT**

Gred 5

 JL. PROS BALIKPAPAN HANDIL RT. 05/RW. 04, TENGGARONG  
 HERI ANWAR



**RADEN KATONG, PT**

Gred 5

 JL. ARWANA NO.54 RT. 22, TIMBAU, KEC. TENGGARONG, TENGGARONG 75511  
 ANTOK YUDIANTORO



**RAFI JAYA, PT**

Gred 5

 JL. DR. WAHIDIN NO.7 RT. 10/RW. 02, SANGA SANGA DALAM, KEC. SANGA-SANGA, TENGGARONG 75254  
 H. MUCHSIN BIN HAIDAR



**RATU KARTANEGARA, PT**

Gred 5

 JL. SELENDRENG NO.5 RT. 16, LOA IPUH, KEC. TENGGARONG, TENGGARONG 75513  
 SISWO WICAKSONO



**RIMBA JATI KENCANA, PT**

Gred 5

 JL. JELAWAT NO.22 RT. 04, TIMBAU, KEC. TENGGARONG, TENGGARONG 75511  
 H. ABI KUSNO



**RINDANG BANUA, PT**

Gred 5

 JL. MUSO SALIM NO.23 RT. 05, MELAYU, KEC. TENGGARONG, TENGGARONG 75512  
 NOVI PRATHYDINA THAIRY



**SAHBANA CITRA MANDIRI, PT**

Gred 5

 JL. AJI MASNANDI NO. 02 RT. 07, TIMBAU, KEC. TENGGARONG, TENGGARONG 75511  
 JAINUDIN



**SAIJI GUNU MAKMUR ABADI,PT**

Gred 5

 JL. RAYA BUKIT PARIAMAN RT. 09, BUKIT PARIAMAN, KEC. TENGGARONG SEBERANG, TENGGARONG 75572  
 LA ODE YUSUF EFENDI SIPAA



**SAMPOERNA DWITAMA, PT**

Gred 5

 JL. AWANG LONG NO. 7 RT. 12, LIANG ILIR, KEC. KOTABANGUN, TENGGARONG 75561  
 EDWIN, SE



**SARANA GREENFUEL YUDHA TISARA, PT**

Gred 5

 JL. GN. MERATUS NO.84 RT. 33, LOA IPUH, KEC. TENGGARONG, TENGGARONG 75513  
 IR. ACHMAD ALI SJAHBANDAR, MBA., M

**SENTEKAN SEJAHTERA ABADI, PT**

Gred 5

 JL. DANAU LIPAN NO. 4 RT. 30, MELAYU, KEC. TENGGARONG, TENGGARONG 75512  
 EVA ROSITA



PROVINSI : KALIMANTAN TIMUR

**SEROJA NUSANTARA, PT**

Gred 5

 JL. SAMBOJA KUALA NO.29 RT. 02, SAMBOJA KUALA, KEC. SEMBOJA, TENGGARONG 75277

 SOLIHIN ST

**SHABIR KARYA BERSAUDARA,PT**

Gred 5

 KAMPUNG BARU RT. 16, BADAQ BARU, KEC. MUARA BADAQ, TENGGARONG 75382

 HJ. NUR HAEDAHA

**SINAR GIANI LESTARI, PT**

Gred 5

 JL. JEND. YANI NO. 06, MELAYU, KEC. TENGGARONG, TENGGARONG 75512

 IWAN PATRA, HSD

**SOPONYONO, PT**

Gred 6

 JL. KENANGA NO. 5, KEC. TENGGARONG, TENGGARONG

 0541-662187

 SUNARDI

**SUMBER ANUGRAH RAYA , PT**

Gred 5

 JL. PESUT RT. 07, TIMBAU, KEC. TENGGARONG, TENGGARONG 75511

 ERINA ONGKO WINARTI,S.H.

**SURYA INDAH PERSADA RAYA, PT**

Gred 5

 JL. CUT NYAK DIEN RT. 09, MELAYU, KEC. TENGGARONG, TENGGARONG 75512

 MUHAMMAD ZULKIFLI

**SURYA JAYA ABADI,PT**

Gred 5

 JL. DR. WAHIDIN RT. 10/RW. 02, SANGA SANGA DALAM, KEC. SANGA-SANGA, TENGGARONG 75254

 DJUHARNI

**SURYA PRATAMA KARTANEGARA, PT**

Gred 5

 JL. MUARA PANTUAN RT. 07, MUARA PANTUAN, KEC. ANGGANA, TENGGARONG 75381

 H.SURADI

**TAKI PRATAMA, PT**

Gred 5

 JL. DANAU SEMAYANG NO.24 RT. 13, MELAYU, KEC. TENGGARONG, TENGGARONG 75512

 MASTAJALI

**TAMA KARYA JAYA SEJAHTERA, PT**

Gred 5

 JL. MANGKURAWANG RT. 07, MANGKURAWANG, KEC. TENGGARONG, TENGGARONG 75517

 GATOT IRMAYANTO

**TAMBUNA PT**

Gred 5

 JL. STADION NO 41 RT. 20, PANJI, KEC. TENGGARONG, TENGGARONG 75514

 FADLON NISA, SE

**TEDUH BERSAMA ABADI, PT**

Gred 6

 JL. RAHMAT BADAQ I RT. 30, MUARA BADAQ ILIR, KEC. MUARA BADAQ, TENGGARONG 75382

 HJ. HUSNIATI

**TELAGA PUTRA, PT**

Gred 5

 JL. DESA LIANG NO. 63 RT. 02, KEC. KOTABANGUN, TENGGARONG 75561

 ABDUL RAHMAN

**TEMPOSO JAYA, PT**

Gred 5

 JL. DANAU LIPAN NO. 6 RT. 30/RW. 06, MELAYU, KEC. TENGGARONG, TENGGARONG 75512

 MULKIAH

**TERADELT, PT**

Gred 6

 JL. KH. AHMAD MUKSIN NO. 37, TIMBAU, KEC. TENGGARONG, TENGGARONG 75511

 BUDI KUSNOMO

**TIMBAU KARYA PERSADA, PT**

Gred 5

 JL. BADAQ 25 RT. 10, BADAQ BARU, KEC. MUARA BADAQ, TENGGARONG 75382

 IR. ZAID BARAKWAN

**TRI BINA BERSAUDARA, PT**

Gred 5

 JL. DERMAGA RT. 01, ANGGANA, KEC. ANGGANA, TENGGARONG 75381

 DRS. HJ. HUSAIN HAINUR

**TRI TUNGAL UTAMA, PT**

Gred 6

 JL. RACHMAT BADAQ I, MUARA BADAQ ILIR, KEC. MUARA BADAQ, TENGGARONG 75382

 G. ASMAN GILIR

**TRIMITRA REKA TEKINDO, PT**

Gred 5

 JL. ARWANA NO 4, TIMBAU, KEC. TENGGARONG, TENGGARONG 75511

 0541-663670

 IR. ZEZEN ZAENAL ARIFIN

**TUNGAL ANDA PRIMA, PT**

Gred 5

 JL. BUGENVILE RT. 06, SUKARAME, KEC. TENGGARONG, TENGGARONG 75515

 SUHADI, S.PD

**UNDAYANA, PT**

Gred 7

 JL. GUNUNG LUMUT RT. 23, MELAYU, KEC. TENGGARONG, TENGGARONG 75512

 0541-663231

 ZUNAIDI

**VIJAE MAKMUR PRATAMA, PT**

Gred 5

 JL. GUNUNG KINIBALU NO. 95, LOA IPUH, KEC. TENGGARONG, TENGGARONG 75513

 MOCHAMMAD ZAINUDDIN ARHAP

**VIRGINIA UTBA, PT**

Gred 5

 JL. AL-JAWAHIR NO. 39 RT. 07, BARU, KEC. TENGGARONG, TENGGARONG 75511

 HELMI DJ.

**YUDIANTA PT**

Gred 5

 JL. PANJAITAN NO. 60, LOA IPUH, KEC. TENGGARONG, TENGGARONG 75513

 0541-661502

 YUDIANTA85@YAHOO.COM

 GATOT SUGIANTO

**YUSSYAM TUNGAL AGUNG, PT**

Gred 5

 JL. GUNUNG BELAH GG. BERINGIN, LOA IPUH, KEC. TENGGARONG, TENGGARONG 75513

 DRS. H.M. SYACHRIR MZ

**ZHAFIRAH PRATAMA, PT**

Gred 5

 JL. DANAU SEMAYANG NO.24 RT. 13, MELAYU, KEC. TENGGARONG, TENGGARONG 75512

 NOFRIZAL

**KAB. KUTAI TIMUR**

**ADINDA PUTRI, PT**

Gred 5

 JL. YOS SUDARSO SULAWESI 5 NO. 122 RT. 25, SANGATTA UTARA, KEC. SANGATTA UTARA, SANGGATA 75611

 FAUZAN@YAHOO.COM

 SAYID FAUZAN ZAINI

**ADITYA TATA KARYA, PT**

Gred 5

 JL. YOS SUDARSO III GG. RAHMAT NO.56, TELUK LINGGA, KEC. SANGATTA UTARA, SANGGATA 75683

 USMAN,SE

**ANUGRAH MOULIDA JAYA, PT**

Gred 5



 GANG SERE DUSUN PANTAI RT. 15, SINGA GEWEH, KEC. SANGATTA SELATAN, SANGGATA

 SAHARUDDIN

PROVINSI : KALIMANTAN TIMUR



**BANGUN NUSANTARA MUDA, PT**

Gred 5

 JL. YOS SUDARSO NO.31, SANGGATA  
 HERLANG MAPPATITTI



**BATARA KALTIM, PT**

Gred 5

 JL. YOS SUDARSO IV NO.27 RT. 03, SINGA GEMBARA, KEC. SANGGATA UTARA, SANGGATA  
 0549-22718  
 ARTHUR KRISTIAWAN RANTE, SH



**BUKIT TIPALAYO, PT**

Gred 5

 JL. ARRAHMAN NO.30, SANGGATA  
 RESKIAH



**BUNGA LIANI, PT**

Gred 5

 JL.YOS SUDARSO III NO.03 RT. 09, SANGGATA  
 H. SIKKI LOGE



**ETAM BERSAUDARA, PT**

Gred 5

 JL. MUNTHE NO. 1, SWARGA BARA, KEC. SANGGATA UTARA, SANGGATA  
 JUMARDIN





**ETAM LESTARI ANUGERAH,PT**

Gred 5

 JL. KAMPUNG BARU NO.07 RT. 10, SANGGATA SELATAN, KEC. SANGGATA SELATAN, SANGGATA  
 NANANG ACHMAD



**GUNUNG CANGGAH, PT**

Gred 5

 JL. DAYUNG, SINGA GEMBARA, KEC. SANGGATA UTARA, SANGGATA 75683  
 0544-550222  
 0544-550222  
 SYAIFUL



**GUNUNG TEKNIK MULITA, PT**

Gred 5

 JL. GUNUNG TEKNIK NO.53 RT. 03, SANGGATA  
 MUSRINGAN



**HIDAYAH MEGA MARANNU, PT**

Gred 5

 JL. HM. MANTE NO.26 RT. 26, SANGGATA  
 H. MANSYUR MANTE



**HIKMA BAMBANG PUANG, PT**

Gred 5

 JL. TPTI PORODISA TRADING KM. 2 RT. 13/RW. 04, SANGGATA  
 HAMKA DARASA



**KALTIM BANUA ETAM, PT**

Gred 5

 JL.EVAV NO.5 KOMP KPC SENGATA, SANGGATA  
 DRS. YUSUF T. SILAMBI,MM.MBA



**KALTIM BUMI LESTARI, PT**

Gred 5

 JL. POROS SANGGATA-BENGALON KM. 12, SANGGATA  
 IR. ARIFIN BASIR



**KARYA KEROAN ETAM, PT**

Gred 5

 JL. YOS SUDARSO III SANGGATA, SANGGATA  
 0549-21758  
 IWAN HERMAWAN



**KELIMUTU SURYA KENCANA, PT**

Gred 5

 JL. W. MONGINSIDI NO.7 RT. 09, SANGGATA  
 LAPADANG, SP



**MAHARDIKA ANUGRAH PERKASA, PT**

Gred 5

 JL. SULAWESI III NO.115 PINANG RAYA RT. 25, SANGGATA UTARA, KEC. SANGGATA UTARA, SANGGATA 75611  
 FARIDA WAKKA, ST.



**MENTARANG KALTIM,PT**

Gred 5

 JL. YOS SUDARSO IV GG.MUSHOLA RT. 20, SANGGATA  
 NELMAN, SE



**MITRA FBEHELIA, PT**

Gred 5

 JL. I. A. MUJIS NO. 19, SANGGATA UTARA, KEC. SANGGATA UTARA, SANGGATA 75612  
 BENTUR OMPU SUNGGU



**MORIA BUMI LESTARI, PT**

Gred 5

 JL. YOS SUDARSO II NO.49 RT. 12, SANGGATA  
 KULNIUS S.S, AA



**MUTIARA PANTILANG, PT**

Gred 6

 JL. P. DIPONEGORO NO.4, SANGGATA  
 HASDA





**NURUL UTAMA MANDIRI, PT**

Gred 5

 JL. DEWI SARTIKA NO. 70 RT. 09, SANGGATA UTARA, KEC. SANGGATA UTARA, SANGGATA 75683  
 H. AGUS HMA



**PANGLION, PT**

Gred 6

 JL. HASANUDDIN NO. 12A RT. 07, SINGA GEMBARA, KEC. SANGGATA UTARA, SANGGATA 75683  
 0549-23693  
 0549-23693  
 ANDI PADANG L



**PANTAI AIR MAS,PT**

Gred 5

 JL. YOS SUDARSO III GG H. HAMSIAH RT. 12, TELUK LINGGA, KEC. SANGGATA UTARA, SANGGATA  
 H. HAMSIAH, HT



**PELITA JAYA KUTIM, PT**

Gred 5

 JL. SELAMAT I NO.16 RT. 06, SANGGATA  
 HENDRIK L. PABITA



**PENDAWA LIMA SAKTI, PT**

Gred 5

 JL. PINANG DALAM PINANG RAYA RT. 22, SANGGATA  
 ANA WULANDRI, SE



**PUTRA KAISAR BORNEO, PT**

Gred 5

 JL. KAMPUNG BARU RT. 10, SINGA GEWEH, KEC. SANGGATA SELATAN, SANGGATA  
 ENDANG



**PUTRA KUTAI, PT**

Gred 5

 JL. GAMBUT K-186, SWARGA BARA, KEC. SANGGATA UTARA, SANGGATA  
 LONCA RAHAYU



**PUTRA LETTA SANGGATA, PT**

Gred 5

 JL. SULAWESI III NO.47, SANGGATA 75611  
 R. TARING SINDING



**PUTRI AL HABSUYI,PT**

Gred 5

 JL. HIDAYATULLAH GG. PURING NO.28 RT. 03, TELUK LINGGA, KEC. SANGGATA UTARA, SANGGATA 75683  
 SAYID MAHMUD

**RAJANG MITRA PRATAMA, PT**

Gred 5

 JL.YOS SUDAESO GG. MERPATI NO. 7, SANGGATA 75611  
 U C I

PROVINSI : KALIMANTAN TIMUR

**RAMBO CATUR TEKNIK SANGATTA, PT**

Gred 6

 JL. YOS SUDARSO I GG. ANGSA NO.23 RT. 05, SANGATTA UTARA, KEC. SANGATTA UTARA, SANGGATA

 M. YUNUS

**RAYAN PRIMA PERSADA, PT**

Gred 5

 JL. MUNTHE, SWARGA BARA, KEC. SANGATTA UTARA, SANGGATA 75683

 0549-5505062

**RAYAN PRIMA PERSADA, PT**

Gred 5

 JL. MUNTHE, SWARGA BARA, KEC. SANGATTA UTARA, SANGGATA 75683

 SUDARYO

**SANGATTA JAYA, PT**

Gred 5

 JL PERMAI RAYA NO.29 RT. 20, SANGATTA UTARA, KEC. SANGATTA UTARA, SANGGATA 75683

 0549-21598

 ROHMAN

**SANTOMIC MITRA BERSAMA, PT**

Gred 5

 JL. APT PRANOTO, TELUK LINGGA, KEC. SANGATTA UTARA, SANGGATA

 0549-23511

 MICO SUSANTO

**SENTOSA ANEKA TEHNIK, PT**

Gred 5

 JL. DIPONEGORO NO.4 RT. 19, SANGATTA UTARA, KEC. SANGATTA UTARA, SANGGATA 75683

 BASUNI

**SENTOSA PERDANA KARYA, PT**

Gred 5

 JL. YOS SUDARSO II GANG SEPAKAT NO. 1 RT. 17, SANGATTA UTARA, KEC. SANGATTA UTARA, SANGGATA 75611

 0549-23201

 H. SANTOSA

**SIMPANG JAYA MANDIRI, PT**

Gred 5

 JL. YOS SUDARSO RT. 06, SANGATTA UTARA, KEC. SANGATTA UTARA, SANGGATA

 0549-21536

 0549-21536

 IMAM\_ROKHIM@TELKOM.NET

 SAMSUL HUDHA

**UMAH FENNY, PT**

Gred 5

 JL. YOS SUDARSO III NO.14 PINANG RAYA RT. 25, SANGGATA

 PITER PALINGGI

**WAHAU HARAPAN MANDIRI, PT**

Gred 5

 JL. KONGBENG RAYA EX. LONG POND RT. 06, NEHESLIAH BING, KEC. MUARA WAHAU, SANGGATA 75655

 M. SAHRANIE

**WIRA KELUARGA MANDIRI, PT**

Gred 5

 JL.YOS SUDARSO III NO. 22 RT. 09, SANGATTA UTARA, KEC. SANGATTA UTARA, SANGGATA 75683

 0549-23458

 0549-23458

 INFO@WIRAKELUARGA.CO.ID

 JOHNNY W WILAR

**ZARHASIH KALTIM PERKASA, PT**

Gred 5

 JL. ERRY SUPARJAN NO.55 RT. 14, SANGATTA UTARA, KEC. SANGATTA UTARA, SANGGATA 75683

 R. AYUB

**KAB. BERAU**

**AGUM SINAR GEMILANG, PT**

Gred 5

 JL. DURIAN III KOMP. PERUM INDAH BLOK D1 NO.19 RT. 05, GUNUNG PANJANG, KEC. TANJUNG REDEB, TANJUNG REDEP 77311

 RUSJANTO

**BANUA SANGGAM LESTARI,PT**

Gred 5

 JL. SA. MAULANA RT. 11, BUGIS, KEC. TANJUNG REDEB, TANJUNG REDEP 77312

 GASIM JUFRIE

**BARUNA SAKTI INDAH, PT**

Gred 5

 JL. ANGGUR NO.268, TANJUNG REDEB, KEC. TANJUNG REDEB, TANJUNG REDEP 77312

 0554-21204

 ZAINUDDIN, SE

**BERAU INDAH LESTARI, PT**

Gred 6

 JL. STM. AMINUDDIN NO. 1020 RT. 02/RW. 04, BUGIS, KEC. TANJUNG REDEB, TANJUNG REDEP 77311

 0554-21229

 0554-24823

 H.M. BASRIE

**BERAU MANDIRI INDONESIA, PT**

Gred 6

 JL. DURIAN III NO. 999 RT. 09, GUNUNG PANJANG, KEC. TANJUNG REDEB, TANJUNG REDEP 77312

 0554-23261

 FITRIAL NOOR, ST

**BERAU TIGA WATI, PT**

Gred 5

 JL. S.M. AMINUDDIN NO. 753 RT. 19, BUGIS, KEC. TANJUNG REDEB, TANJUNG REDEP 77312

 PATMAWATI, SE

**BINA ABADI, PT**

Gred 6

 JL. P. DIGUNA NO. 127, BUGIS, KEC. TANJUNG REDEB, TANJUNG REDEP 77312

 0554-21758

 0554-21758

 IR. BENNY K. GUNAWAN

**BINA PRIMATIWI, PT**

Gred 6

 JL. PULAU SEMAMA NO. 814 RT. 08/RW. 11, TANJUNG REDEB, KEC. TANJUNG REDEB, TANJUNG REDEP 77315

 0554-21323

 0554-25172

 H. KASMANI

**BUDI BERSAMA, PT**

Gred 5

 JL. JEND. SUDIRMAN NO. 744 RT. 10, BUGIS, KEC. TANJUNG REDEB, TANJUNG REDEP 77312

 0554-21167

 PT.BUDIBERSAMA@YAHOO.COM

 ERNAWATI

**BUNGA KASTURI, PT**

Gred 5

 JL. PADAT KARYA, BUGIS, KEC. TANJUNG REDEB, TANJUNG REDEP 77312

 ALIMUDDIN

**CAHAYA BERLIAN, PT**

Gred 5

 JL. JENDERAL SUDIRMAN NO. 649, BUGIS, KEC. TANJUNG REDEB, TANJUNG REDEP 77312

 0554-21167

 H. MADIN KEMAT

**CAHAYA KAHURIPAN RAYA, PT**

Gred 5

 JL. H. ISA III GG. SAWI NO.1 RT. 17, TANJUNG REDEB, KEC. TANJUNG REDEB, TANJUNG REDEP 77315

 DEDI CAHYADI, S. SOS

**CITRA PUSPITA SARI, PT**

Gred 5

 JL. CEMPAKA II NO. 17 RT. 17, GAYAM, KEC. TANJUNG REDEB, TANJUNG REDEP 77312

 0554-22396

 HJ. SYARIFATUL

**DAYA PERKASA, PT**



Gred 5

 JL. MANGGIS NO. 18 RT. 10, MALLUANG, KEC. GUNUNG TABUR, TANJUNG REDEP 77352

 ANDRAS



**DEWI NURYANTI, PT**

Gred 5

 JL. DERMAGA RT. 15/RW. 10, GAYAM, KEC. TANJUNG REDEB, TANJUNG REDEP 77315  
 MAHMUD SUYUTI



**GUNUNG NYAPA, PT**

Gred 5

 JL. YOS SUDARSO RT. 14, BUGIS, KEC. TANJUNG REDEB, TANJUNG REDEP 77312  
 0554-21137  
 H. SAID ALWIE DJUFRIE



**INSAN HARAPAN BANGSA, PT**

Gred 5

 JL. P.BATUR NO.31 RT. 08, GUNUNG PANJANG, KEC. TANJUNG REDEB, TANJUNG REDEP 77311  
 SYAHRIAL NOOR



**KARYA INDAH PERMATA, PT**

Gred 5

 JL. CEMPAKA II NO. 02, GAYAM, KEC. TANJUNG REDEB, TANJUNG REDEP 77312  
 0554-22742  
 H. MUHAMMAD HADI MUSTOFA, MBA





**KARYA LESTARI JAYA, PT**

Gred 5

 JL. MURJANI II, KARANG AMBUN, KEC. TANJUNG REDEB, TANJUNG REDEP 77315  
 0554-21249  
 ELI ESAR KOMBONG





**KARYATAMA NAGA SARI, PT.**

Gred 7

 JL. MALUANG RAYA NO. 08, TANJUNG REDEB, KEC. TANJUNG REDEB, TANJUNG REDEP 77315  
 0554-2027255  
 KTN\_TGR@YAHOO.CO.ID  
 IR. GATOT EDI



**KELAY, PT**

Gred 5

 JL. KAPT. TENDEAN NO. 566, BUGIS, KEC. TANJUNG REDEB, TANJUNG REDEP 77312  
 0554-23643  
 0554-23643  
 ABU BAKAR, SE



**KEMBAR JAYA KARYA, PT**

Gred 5

 JL. H. AJI AYOEB RT. 05, GAYAM, KEC. TANJUNG REDEB, TANJUNG REDEP 77315  
 MA NAWIYAH



**LESTARI KAKABAN, PT**

Gred 5

 JL. STM AMINUDDIN, GAYAM, KEC. TANJUNG REDEB, TANJUNG REDEP 77315  
 0554-22741  
 ARMANDO, ST



**LIRA INTI PERKASA, PT**

Gred 6

 JL. DURIAN I RT. 15, TANJUNG REDEB, KEC. TANJUNG REDEB, TANJUNG REDEP 77315  
 ANANG M ASNAN



**LUSUNG BABASSAI, PT**

Gred 6

 JL. STM AMINUDDIN RT. 04, SAMBALIUNG, KEC. SAMBALIUNG, TANJUNG REDEP 77371  
 SURIANSYAH



**MALUANG PRIMA, PT**

Gred 5

 JL. MALUANG RAYA RT. 08, MALUANG, KEC. GUNUNG TABUR, TANJUNG REDEP 77352  
 0554-876889  
 DAVID EFFRIN



**MAS PAUN, PT**

Gred 5

 JL. M. ISWAHYUDI RT. 03, RINDING, KEC. TELUK BAYUR, TANJUNG REDEP 77313  
 0554-21137  
 SAID ALCAFF



**MEGA ROSE, PT**

Gred 5

 JL. STM. AMINUDDIN NO. 723, BUGIS, KEC. TANJUNG REDEB, TANJUNG REDEP 77312  
 H.M. KR. PANJAITAN, SH.



**MITA BERAU, PT**

Gred 5

 JL. AKB. SANIPAH NO. 667, TANJUNG REDEB, KEC. TANJUNG REDEB, TANJUNG REDEP 77315  
 H. SAHABUDDIN



**MUTIARA KALTIM PERSADA, PT**

Gred 5

 JL. AKB. SANIPAH R RT. 20, BUGIS, KEC. TANJUNG REDEB, TANJUNG REDEP 77315  
 ACHMAD HUSNI THAMRIN



**NUSA MANDIRI, PT**

Gred 5

 JL. AKB SANIPAH NO. 69 RT. 20, TANJUNG REDEB, KEC. TANJUNG REDEB, TANJUNG REDEP 77315  
 0554-2027086  
 HERWIN RAKASIWI



**PITU BABBANA BINANGA, PT**

Gred 5

 JL. PADAT KARYA RT. 21, BUGIS, KEC. TANJUNG REDEB, TANJUNG REDEP 77312  
 SUARDI, BA



**PITU ULUNNA SALU, PT**

Gred 6

 JL. DURIAN III PERUM BI. BLOK C8 NO.1 RT. 12, GUNUNG PANJANG, KEC. TANJUNG REDEB, TANJUNG REDEP 77311  
 IDRIS



**SABAR SEJAHTERA, PT**

Gred 6

 JL. YOS SUDARSO RT. 04, BUGIS, KEC. TANJUNG REDEB, TANJUNG REDEP 77312  
 0554-21346  
 AZIS



**SAFIRA BUANA LESTARI, PT**

Gred 6

 JL. TERATAI RT. 01, GAYAM, KEC. TANJUNG REDEB, TANJUNG REDEP 77312  
 ADJI SUNARYO

**SALIMBADA, PT**

Gred 6

 JL. BUKIT MARITAM NO.08 RT. 11, TANJUNG REDEB, KEC. TANJUNG REDEB, TANJUNG REDEP 77315  
 0554-23292  
 RUDY





**SAMUDRA RAYA WAHYU MANDIRI, PT**

Gred 5

 JL. RAJA HAM II RT. 008, SAMBALIUNG, KEC. SAMBALIUNG 77371



**SANGGAM INDO PERKASA, PT**

Gred 5

 JL. MANUNGGAL NO.1383 RT. 12, GAYAM, KEC. TANJUNG REDEB, TANJUNG REDEP 77315  
 0554-24162  
 SANGGAMINDOPERKASA@YAHOO.COM  
 BASTIAN





**SAUDARAKU SAUDARAMU, PT**

Gred 5

 JL. DERMAGA UJUNG RT. 15, GAYAM, KEC. TANJUNG REDEB, TANJUNG REDEP 77315  
 0554-24276  
 MAHMUD SUYUTI



**SEMOGA BAROKAH, PT**

Gred 6

 JL. P. ANTASARI NO. 1066 RT. 09, BUGIS, KEC. TANJUNG REDEB, TANJUNG REDEP 77312  
 0554-22031  
 0554-22031  
 PT.SEMOGA\_BAROKAH@YAHOO.COM  
 M. IMRON

**SINAR INDAH UTAMA, PT**

Gred 5

 JL. SA. MAULANA RT. 11, BUGIS, KEC. TANJUNG REDEB, TANJUNG REDEP 77312  
 TERRY HUDIONO

PROVINSI : KALIMANTAN TIMUR

**SINAR MEGA BUANA, PT**

Gred 5

 JL. JEND. SUDIRMAN NO. 651, BUGIS, KEC. TANJUNG REDEB, TANJUNG REDEP 77312

 0554-24377

 0554-24377

 HJ. RUSMALA S.

**SOPO NGIRO JOYO, PT**

Gred 5

 JL. MANGGA III NO. 12 RT. 01/RW. 01, KARANG AMBUN, KEC. TANJUNG REDEB, TANJUNG REDEP 77312

 0554-22739

 DAWAMI BUCHORI AMINS

**SUMBER BAHAGIA, PT**

Gred 6

 JL. YOS SUDARSO RT. 14, BUGIS, KEC. TANJUNG REDEB, TANJUNG REDEP 77312

 0554-21346

 UMAR ALJUFRIE, SE

**SUMBER RAYA ABADI, PT**

Gred 7

 JL. P. ANTASARI NO. 1064 RT. 01/RW. 01, BUGIS, KEC. TANJUNG REDEB, TANJUNG REDEP 77312

 0554-22031

 HJ. EKA RACHMAWATI

**SUMBER RAYA LESTARI, PT**

Gred 6

 JL. P. ANTASARI NO. 1066 RT. 01/RW. 01, BUGIS, KEC. TANJUNG REDEB, TANJUNG REDEP 77312

 0554-12031

 SAMSUL SALEH

**SURYA CELBOR PERKASA, PT**

Gred 5

 JL. RAYA ALAM III RT. 03, SAMBALIUNG, KEC. SAMBALIUNG, TANJUNG REDEP 77371

 0554-24156

 MULYADI SOEPANDY, SE

**TEKUKUR INDAH, PT**

Gred 5

 JL. TEKUKUR I LABANAN, RINDING, KEC. TELUK BAYUR, TANJUNG REDEP 77313

 DAMIN

**THIRTA DHARMA BHAKTI, PT**

Gred 6

 JL. CEMPAKA IV, GAYAM, KEC. TANJUNG REDEB, TANJUNG REDEP 77315

 DRS. IMAM SANUSI

**TIARA GUNUNG TABUR, PT**

Gred 5

 JL. ISWAHYUDI NO. 123 RT. 08, RINDING, KEC. TELUK BAYUR, TANJUNG REDEP 77313

 MUHAMMAD ARMAN SUPRIYADI

**TRIO BERSAUDARA, PT**

Gred 5

 JL. PEMUDA GG. UKIR NO.437, TANJUNG REDEB, KEC. TANJUNG REDEB, TANJUNG REDEP 77315

 ARNOLD AGUSTINUS SIRIMOROK

**VERA HARAPAN JAYA, PT**

Gred 5

 JL. MILONO BENGKEL HARAPAN, BUGIS, KEC. TANJUNG REDEB, TANJUNG REDEP 77312

 H. BAMBO LEPE

**WADAH SARI TUNGGAL, PT**

Gred 5

 JL. RAMANIA NO. 03 T RT. 10, GAYAM, KEC. TANJUNG REDEB, TANJUNG REDEP 77315

 0544-21723

 0544-21723

 AGUS TRESIYANTO

KAB. PENAJAM PASER UTARA

**BANUO PENAJAM, PT**

Gred 5

 JL.PROPINSI NO.47, PENAJAM, KEC. PENAJAM, PENAJAM 76141

 ANDI MAPPASOKKONG

**BONAGA,PT**

Gred 5

 JL. GELISUN, PENAJAM

 HASBI

**BORNEO PUTRA MANDIRI PT**

Gred 5

 JL. PROPINSI RT. 04/RW. 05, BABULU DARAT, KEC. BABULU, PENAJAM 76285

 BACHRI PITRIADI

**BUMI CIPTA, PT**

Gred 5

 JL. PROPINSI RT. 02, PENAJAM, KEC. PENAJAM, PENAJAM 76141

 LIES

**BUMI LESTARI INDAH, PT**

Gred 5

 JL. PROPINSI RT. 04/RW. 02, NENANG, KEC. PENAJAM, PENAJAM 76141

 MUHAMMAD YUSUF

**CAHAYA GOA, PT**

Gred 5

 JL. PROPINSI KM.8, PENAJAM, KEC. PENAJAM, PENAJAM 76141

 0542-7200470

 ANDI MUNIR HAMALA

**CIPTA BINA REKSA,PT**

Gred 7

 JL. PROPINSI NO. 64 RT. 05, PENAJAM, KEC. PENAJAM, PENAJAM 76141

 0542-850444

 CIPTABINA@YAHOO.COM

 H, ADAM,HU

**DUTA MEGA PERKASA, PT**

Gred 5

 JL. JAMBU RT. 09/RW. 07, GUNUNG SETELENG, KEC. PENAJAM, PENAJAM 76141

 0542-7083680

 IR SUMADYO

**EFRI JAYA FAMILI, PT**

Gred 5

 JL. PROPINSI NO. 33 GG. PADAIDI PENAJAM RT. 04, PENAJAM, KEC. PENAJAM, PENAJAM 76141

 H. MUHAMMAD TAHER

**GEMA ANGKASA GEMILANG, PT**

Gred 5

 JL. PROPINSI NO. 101 RT. 09, PENAJAM, KEC. PENAJAM, PENAJAM 76141

 H.M. AKIB HM.

**IKA JAYA PRATAMA, PT**

Gred 5

 JL. PROPINSI NO. 16 RT. 09/RW. 03, PETUNG, KEC. PENAJAM, PENAJAM 76144

 H. NURDIN TANREANG

**IRSANDY, PT**

Gred 5

 JL. AMD NO.10 RT. 03/RW. 01, PENAJAM, KEC. PENAJAM, PENAJAM 76141

 0542-7200473

 H. SAKIRUDDIN

**KALIMAYA UTAMA, PT**

Gred 5

 KOMP. PASAR PETUNG BLOK.B RT. 08, PETUNG, KEC. PENAJAM, PENAJAM 76285

 0542-7209696

 ERNY HARYATI

**KARYA SUKSES GROUP, PT**

Gred 5

 JL. PROPINSI KM.8, PENAJAM, KEC. PENAJAM, PENAJAM 76141

 0542-7200470

 M. YUNUS

**LATIFAH LESTARI,PT**

Gred 5



 JL. AR HAKIM, PENAJAM, KEC. PENAJAM, PENAJAM 76141

 0556-24500

 HAERUDIN





**MUTIARA HAJAR UTAMA, PT**

Gred 5

 JL. PROKLAMASI NO.07 RT. 09/RW. 07, PETUNG, KEC. PENAJAM, PENAJAM 76144  
 H. ABDUL KADIR



**PESONA MUTIARA BORNEO, PT**

Gred 5

 JL. PROPINSI KM.2 RT. 08, PENAJAM, KEC. PENAJAM, PENAJAM 76141  
 0542-7201410  
 0542-7201410  
 ABDUL RAUF



**PETUNG PERMAI GROUP , PT**

Gred 5

 JL. PROPINSI NO. 9 RT. 09, PENAJAM, KEC. PENAJAM, PENAJAM 76141  
 NUZUL AFANDI



**PRIMADONA,PT**

Gred 5

 JL. YOS SUDARSO, PENAJAM 77482  
 HAMKA



**REZZY TEKNIK, PT**

Gred 5

 JL. PELABUHAN BARU, PENAJAM, KEC. PENAJAM, PENAJAM 76141  
 0556-202547  
 HJ. MUSLIANI



**SEGIRI JAYA, PT**

Gred 5

 JL. PROPINSI RT. 06/RW. 02, LAWE LAWE, KEC. PENAJAM, PENAJAM 76142  
 H, HUSEIN



**SINAR JAYA BERSAMA, PT**

Gred 5

 JL. CENGKEH RT. 05/RW. 02, PETUNG, KEC. PENAJAM, PENAJAM 76144  
 PT.SINARJAYABERSAMA@YAHOO.CO.ID  
 MINTARSO





**SINTO JAYA ABADI, PT**

Gred 5

 JL. PERSIP NO.46 RT. 13/RW. 05, PENAJAM, KEC. PENAJAM, PENAJAM 76141  
 ASIN SUDARTO



**SYLVA ANDAL, PT**

Gred 5

 JL. PROPINSI RT. 05, PENAJAM, KEC. PENAJAM, PENAJAM 76141  
 0542-7201559  
 0542-7201559  
 HERMAN AMRAH, S.HUT



**TAMARA BERLIAN, PT**

Gred 5

 SELISON, PENAJAM  
 JARMAN



**TIGA PERMATA AMIN, PT**

Gred 5

 JL. PELABUHAN BARU, TANJUNG TENGAH, KEC. PENAJAM, PENAJAM 76143  
 ABD RAUF



**TITIAN MUTIARA, PT**

Gred 6

 JL. PROPINSI KM.8 RT. 04/RW. 02, PENAJAM, KEC. PENAJAM, PENAJAM 76141  
 BAHARUDIN

**TRYNANDA, PT**



Gred 5

 JL. UNOCAL NO.14 RT. 01/RW. 01, PETUNG, KEC. PENAJAM, PENAJAM 76144  
 SUSANA INDIRIANI MAPPASOKONG

**KOTA BALIKPAPAN**



**ABDIASA MULIA, PT**

Gred 5

 JL. TELINDUNG NO.13 RT. 06, BATU AMPAR, KEC. BALIKPAPAN UTARA, BALIKPAPAN 76136  
 HERI PANCA WIBOWO.ST





**ADHA PERMATA, PT**

Gred 5

 JL. PRAPATAN NO. 36 RT. 33, BALIKPAPAN  
 MUSRINGATIN



**ADHI BARLIAN, PT**

Gred 5

 JL. BPP BARU BLOK AB.2 NO.26, DAMAI, KEC. BALIKPAPAN SELATAN, BALIKPAPAN 76114  
 0542-877665  
 0542-877664  
 ADHIBARLIAN@YAHOO.CO.ID  
 TATI HERAYATI



**ADI PRATAMA JAYA, PT**

Gred 5

 JL. DI. PENJAITAN GANG NURSALAM NO. 25 RT. 07, BALIKPAPAN  
 AGUS SALIM PAROLAE



**ADINDA KARYA SEJAHTERA, PT**

Gred 5

 JL. SOEKARNO HATTA STRAT I NO.12 RT. 07, BALIKPAPAN  
 RIZA APRIZA IDRUS.ST



**ADJI DWIJA NUGRAHA, PT**

Gred 5

 JL. MARSDA R. ISWAHYUDI NO. 496, BALIKPAPAN  
 TRI MARGONO



**AGUS KARYA INTI SEJATI, PT**

Gred 6

 JL.MT. HARYONO GG.TANJUNG NO.30 RT. 41, DAMAI, KEC. BALIKPAPAN SELATAN, BALIKPAPAN 76114  
 0542-872068  
 IR. AGUS TANTOMO, MBUS



**AINUR RISQI PRATAMA, PT**

Gred 5

 JL. SOEKARNO HATTA KM 2,5 NO.47 RT. 40, BALIKPAPAN  
 BADIATUN HASANAH



**AKROMA, PT**

Gred 5

 JL. INPRES II NO.31 RT. 18, BALIKPAPAN  
 ZULKARNAIN



**AKTAN SUKSES MAKMUR, PT**

Gred 5

 JL. MT. HARYONO NO.11 RT. 55, DAMAI, KEC. BALIKPAPAN SELATAN, BALIKPAPAN 76114  
 S Y A R I F A N I





**ALAMANDA SURYATAMA, PT**

Gred 5

 JL. PRAPATAN NO.56 RT. 02, BALIKPAPAN  
 HARRY WIDJAYANTO



**ALFA SARANA TEHNIK BALIKPAPAN, PT**

Gred 5

 JL. SEPINGGAN BARU NO. 8-9 RT. 34, SEPINGGAN, KEC. BALIKPAPAN SELATAN, BALIKPAPAN 76115  
 0542-7209468  
 0542-7209468  
 HERRY

**ALFATIHAH MANDIRI,PT**

Gred 5

 JL. MT. HARYONO NO. 101 RT. 51, GUNUNG SAMARINDA, KEC. BALIKPAPAN UTARA, BALIKPAPAN 76125  
 H. MUHAMMAD SALEH

**ALIF FADILA, PT**

Gred 5



 JL. D.I. PANJAITAN NO.73 RT. 05, GUNUNG SAMARINDA, KEC. BALIKPAPAN UTARA, BALIKPAPAN 76125  
 EKO YULI SANTOSO



**PROVINSI : KALIMANTAN TIMUR**



**ALMA, PT**

Gred 5

 JL. SIANGA DALAM NO 35, DAMAI, KEC. BALIKPAPAN SELATAN, BALIKPAPAN 76114  
 EDY ALFONSO MAMBANG, SE



**AMIN NUR LINDA, PT**

Gred 5

 JL. MAYJEND. SUTOYO NO.62, BALIKPAPAN 76113  
 0542-423158  
 H. MUHAMMAD AMIN, SP



**ANDALAN LANCAR NIAGA, PT**

Gred 5

 JL. MAYJEND SUTOYO NO. 08 RT. 49, BALIKPAPAN  
 LIESAN JAFAR



**ANGGIAT JAYA,PT**

Gred 5

 JL. MT. HARYONO KOMP. BALIKPAPAN BARU BLOK D-1 NO. 31 RT. 48, DAMAI, KEC. BALIKPAPAN SELATAN, BALIKPAPAN 76114  
 BINSAR MARUSAHA GULTOM



**ANIL HIKMAH JAYA, PT**

Gred 5

 KOMP. VILLA DAMAI PERMAI BLOK B7 NO. 13, BALIKPAPAN  
 AGUS SALIM





**ANNISA NUGRAHA, PT**

Gred 5

 JL. A.W. SYAHRANI NO. 36 RT. 09, BATU AMPAR, KEC. BALIKPAPAN UTARA, BALIKPAPAN 76136  
 ANNY KUMALA



**ANTASENA REKAYASA MANDIRI, PT**

Gred 6

 JL. SOEKARNO HATTA, BATU AMPAR, KEC. BALIKPAPAN UTARA, BALIKPAPAN 76136  
 0542-7208647  
 0542-7208647  
 ANTASEN@ANTASENA.CO.ID  
 IR. ALDAYANI DAHLAN



**ANUGERAH JAYA MULIA UTAMA, PT**

Gred 7

 JL. JEND. A. YANI NO. 05 RT. 33/RW. 12, GUNUNGSARI ULU, KEC. BALIKPAPAN TENGAH, BALIKPAPAN 76132  
 0542-735849  
 HJ. SITTI AUDIBAH





**ANUGRAH RIZQIE MANDIRI, PT**

Gred 5

 JL. P. ANTASARI GG. SENTOSA NO. 07, KARANG REJO, KEC. BALIKPAPAN TENGAH, BALIKPAPAN 76124  
 ANDI MARDAWIYANTI. P





**ARASY RISATAMA, PT**

Gred 5

 JL. DUA PULUH SATU JANUARI NO. 52 RT. 09, BALIKPAPAN  
 0542-422415  
 ARASY\_RISATAMA@TELKOM.NET  
 RIDWANSYAH HEMAN





**ARGA KENCANA WILIS, PT.**

Gred 7

 SOEKARNO HATTA KM.5 NO.44 RT. 29/RW. 09, BALIKPAPAN  
 0542-860393  
 0542-860462  
 BAMBANG YUDHI ISTIANTO, ST



**ARGO GUMIWANG PT**

Gred 5

 JL. DI. PANDJAITAN NO.4 RT. 02/RW. 01, GUNUNG SAMARINDA, KEC. BALIKPAPAN UTARA, BALIKPAPAN 76125  
 0542-424885  
 0542-731731  
 ARGO\_GUMIWANG\_PT@YAHOO.COM  
 MUDJIONO



**AROMA INDAH,PT**

Gred 5

 JL. MT. HARYONO KOMP. BALIKPAPAN BARU BLOK D-1 NO. 31 RT. 48, BALIKPAPAN 76114  
 SELAMAT GULTOM



**ARTHA SEJAHTERA NAULI, PT**

Gred 5

 JL. HENDRIAWAN SIE NO.15 RT. 30, MEKAR SARI, KEC. BALIKPAPAN TENGAH, BALIKPAPAN  
 BANGTUA SINAGA



**ARUN MORADO, PT**

Gred 5

 JL. R.E. MARTADINATA NO. 14 RT. 22, MEKAR SARI, KEC. BALIKPAPAN TENGAH, BALIKPAPAN 76122  
 SUNDORO GULTOM



**ARYA GRAHA, PT**

Gred 5

 JL. JEND. A. YANI NO.61 RT. 18, BALIKPAPAN  
 SITI ZULHIJAH MULIANA



**ARYATAMA, PT**

Gred 5

 JL. MT. HARYONO KOMP. BUKIT DAMAI INDAH BLOK V5, DAMAI, KEC. BALIKPAPAN SELATAN, BALIKPAPAN 76114  
 IR SYAMSU UDAYA YC



**ASI UTAMA, PT**

Gred 5

 JL. ABADI GG. FLAMBOYAN NO. 25 RT. 16, BALIKPAPAN  
 ARTIESYANTO



**ASIA PUTRI UTAMA JAYA, PT**

Gred 5

 JL. JEND. SUDIRMAN NO. 337 RT. 23, BALIKPAPAN  
 H. MUHAMAD YASIN





**ATHA PERSADA, PT**

Gred 5

 JL. INPRES I NO. 83 RT. 50, BALIKPAPAN  
 0542-736792  
 DIDIK PRIYO SANTOSO



**BAHAGIA JAYA, PT**

Gred 5

 JL. MAYJEND. SUTOYO NO. 66 RT. 44, BALIKPAPAN  
 0542-412238  
 0542-412238  
 HJ. BAGIAH



**BAKTI NUSANTARA JAYA, PT**

Gred 5

 JL. D. I. PANJAITAN NO.1 RT. 07/RW. 02, GUNUNG SAMARINDA, KEC. BALIKPAPAN UTARA, BALIKPAPAN 76125  
 DJAENARTO



**BALANGAN SAKTI, PT**

Gred 5

 JL. TELINDUNG NO. 13 RT. 06, BATU AMPAR, KEC. BALIKPAPAN UTARA, BALIKPAPAN 76136  
 IFWANSYAH, SE



**BALIKPAPAN JAYA MANDIRI, PT**

Gred 5

 JL. PATIMURA NO.25 RT. 28, BATU AMPAR, KEC. BALIKPAPAN UTARA, BALIKPAPAN 76136  
 0542-862828  
 HAMDAN



**BALIKPAPAN MAKMUR, PT**

Gred 5

 JL. JEND. SUDIRMAN NO.15 RT. 04, BALIKPAPAN  
 CHRISTIN KARINA



**BANGUN JAYA MANDIRI, PT**

Gred 5

 JL. CENDRAWASIH NO.18, KLANDASAN ULU, KEC. BALIKPAPAN SELATAN, BALIKPAPAN 76112  
 SITI RUHAINAH

**BANGUN PERSADA NUSANTARA, PT**

Gred 5

 JL. KRUIING RAYA NO. 26 RT. 13, BALIKPAPAN  
 KAMARUDDIN LATIF

**PROVINSI : KALIMANTAN TIMUR**

**BATARAKARYA NUSASAKTI, PT**

Gred 5

 JL. MT. HARYONO KOMP. BPP - BARU DI - 40, GUNUNG BAHAGIA, KEC. BALIKPAPAN SELATAN, BALIKPAPAN 76114

 ZETH MUSTAFA, SE

**BAYU AJI MANDIRI, PT**

Gred 6

 JL. SOEKARNO - HATTA KM. 5 NO. 44, BATU AMPAR, KEC. BALIKPAPAN UTARA, BALIKPAPAN 76136

 0542-860392

 BAYUAJI\_MANDIRI@INDOSAT.NET.ID

 ARI ANGGRAINI

**BAYU ASRI ABADI, PT**

Gred 5

 JL. TELEGO REJO NO. 44 RT. 38, BALIKPAPAN

 SUTARTO

**BEASCO JAYA MANDIRI, PT**

Gred 5

 JL. JEND. SUDIRMAN NO.34 RT. 11, BALIKPAPAN

 LELY HUNDARI. T

**BENAMI BROTHERS, PT**

Gred 5

 JL. MT. HARYONO NO. 15 RT. 41, BALIKPAPAN

 BENLY TAN

**BENUA ASIA TONGAH, PT**

Gred 5

 JL. MAYJEN SUTOYO NO. 34 RT. 51, BALIKPAPAN

 0542-426318

 BELMAN SARAGIH

**BHAKTI KENDALI MUTU, PT**

Gred 5

 JL. BINA RAGA NO.45A RT. 33, SUMBER REJO, KEC. BALIKPAPAN TENGAH, BALIKPAPAN 76124

 H. YUNIAR AMELIA

**BHUMI PHALA PERKASA, PT**

Gred 5

 JL. MULAWARMAN NO. 6 RT. 01, MANGGAR, KEC. BALIKPAPAN TIMUR, BALIKPAPAN 76116

 0542-764632

 0542-770106

 BHUMIPHALA@BHUMIPHALA.CO.ID

 EKA SANTOSO

**BIMA SATRIA DUTA, PT**

Gred 5

 JL. SUMBER REJO KOMP. MAWIJA BLOK B-5 RT. 01, SUMBER REJO, KEC. BALIKPAPAN TENGAH, BALIKPAPAN 76124

 TRI BUDI SOELISTYO SAELAN

**BINA KARYA BERSAUDARA, PT**

Gred 5

 JL. LETJEN S. PARMAN NO. 38 RT. 28, BALIKPAPAN

 H. ABDUL AZIZ

**BINA KARYA INDAH, PT**

Gred 5

 JL. MINAS NO.33 PANORAMA, BALIKPAPAN

 H. HERIYANTO, ST

**BINTANG FAJAR PRIMA, PT**

Gred 5

 JL. SULTAN ALAUDDIN NO. 2 RT. 02, BALIKPAPAN

 RATNAWATI

**BINTANG HIDAYAH ABADI, PT**

Gred 5

 JL. DUA NO. 14A RT. 14, GUNUNG SAMARINDA, KEC. BALIKPAPAN UTARA, BALIKPAPAN 76125

 MERSYA ASMADI MULUK

**BIRO PERTAMA, PT**

Gred 5

 JL. PANORAMA NO. 33 RT. 23, BALIKPAPAN

 YUSPA JUNAIDIE

**BLITAR PUTRA MANDIRI, PT**

Gred 5

 JL. JEND. SUDIRMAN NO.60 RT. 40/RW. 47, BALIKPAPAN

 0542-761292

 M.S. AGUS SUBYANTO, SE

**BONAR SAKTI, PT**

Gred 5

 JL. MULAWARMAN NO. 29 RT. 86, BALIKPAPAN

 R. RUDI PRABOWO

**BONE KEDIRI INDAH JAYA, PT**

Gred 5

 JL. KARANG ANYAR NO.58 RT. 61, BALIKPAPAN

 YUYUN WAHYUNI

**BORNEO ARTHAKENCANA MANDIRI, PT**

Gred 5

 JL. SUKARNO HATTA KM. 8,5 RT. 38/RW. 02, BALIKPAPAN 76126

 ARIS TRISUYATNO, AMD

**BORNEO JAYA INDAH LESTARI, PT**

Gred 5

 JL. SEPINGGAN BARU NO.204 RT. 49, SEPINGGAN, KEC. BALIKPAPAN SELATAN, BALIKPAPAN 76115

 ALIMUDDIN ABDULLAH

**BUDI INDAH ABADI, PT**

Gred 5

 JL. JEND. SUDIRMAN NO. 07 RT. 05, KLANDASAN ULU, KEC. BALIKPAPAN SELATAN, BALIKPAPAN 76112

 0542-732007

 IWAN CHANDRA, ST.

**CENDANA INDAH, PT**

Gred 5

 JL. MT. HARYONO GANG FLAMBOYAN NO. 17 RT. 38, BALIKPAPAN

 0542-761885

 H. BABA

**CHANDRA EKA TAMA, PT**

Gred 5

 JL.PANDAN SARI NO. 85 RT. 21, MARGA SARI, KEC. BALIKPAPAN BARAT, BALIKPAPAN 76131

 0542-442939

 LU ROBERT CAHYADI

**CHARIES JAYA, PT**

Gred 5

 JL. TUT WURI HANDAYANI NO. 4 RT. 17, BALIKPAPAN

 ARIANI

**CILU BINTANG, PT**

Gred 5

 JL. JEND. A. YANI NO. 496 RT. 43, BALIKPAPAN

 MUHAMMAD MAS'UD

**CIME INTERNATIONAL SERVICE, PT**

Gred 5

 JL. PUPUK UTARA II BLOK H NO. 01, GUNUNG BAHAGIA, KEC. BALIKPAPAN SELATAN, BALIKPAPAN 76114

 0542-760615

 ERNA SRI HARIYANTI

**CIPTA KARSA, PT**

Gred 6

 JL. R.E. MARTADINATA NO. 2, MEKAR SARI, KEC. BALIKPAPAN TENGAH, BALIKPAPAN 76122

 IR. ANDREAS BAGUS MARTHA

**CIPTA KARYA PUTERA, PT**

Gred 5

 JL. AMD NO. 27 RT. 30, SUMBER REJO, KEC. BALIKPAPAN TENGAH, BALIKPAPAN 76124

 AMIR HAND NASUTION

**CITRA AGSHA, PT**

Gred 5



 JL. JEND. SUDIRMAN NO. 8 RT. 09, BALIKPAPAN

 NUROKHMAM SJAMAD

PROVINSI : KALIMANTAN TIMUR



**CITRA AULIA MANDIRI, PT**

Gred 5

 JL. TELOGO REJO NO.44 RT. 28, BALIKPAPAN  
 MARHAYATI

**CITRA BUNGA MAYANG, PT**

Gred 5

 JL. KM. 1/2 GG. ROHANI NO. 1, BALIKPAPAN  
 ROHANA

**CITRA MEMBANGUN GROUP, PT**

Gred 5

 JL.KETINJAU 1 BLOK F 1 NO. 21 RT. 15,  
GUNUNG BAHAGIA, KEC. BALIKPAPAN  
SELATAN, BALIKPAPAN 76114



 0542-874643

 0542-874643

 HASANUDDIN,ST



**CITRA MULIA CEMERLANG, PT**

Gred 5

 JL. JEND. SUDIRMAN NO.261, BALIKPAPAN  
 TEDDY



**CITRA OGI, PT**

Gred 5

 JL. PRAPATAN NO.2 RT. 19, BALIKPAPAN  
 A.SJAMAD HASAN

**CITRA PERSADA PRIMA, PT**

Gred 5

 JL. INPRES II NO. 39 RT. 21, BALIKPAPAN  
 0542-425566

 H. SYARIFUDDIN. RF

**CITRA YAUMI, PT**

Gred 5

 JL. AMD RT. 42/RW. 05, MARGO MULYO, KEC.  
BALIKPAPAN BARAT, BALIKPAPAN 76131

 MARSUKAWATI

**CORINT, PT**

Gred 5

 JL. P. ANTASARI NO.17 RT. 04/RW. 02,  
BALIKPAPAN

 BENLY VANDRA SIMARMATA

**DADE, PT**

Gred 5

 JL. TELOGO REJO NO. 44 RT. 28/RW. 08,  
TELAGASARI, KEC. BALIKPAPAN SELATAN,  
BALIKPAPAN 76111

 0542-425545

 SUDIGDO

**DARMAWAN ABADI, PT**

Gred 5

 JL. BRIGJEND A. WAHAB NO. 14 RT. 05,  
BALIKPAPAN

 0542-736125

 HJ. RATNAWATI

**DASA PRATAMA, PT**

Gred 5

 JL. JEND. SUDIRMAN NO.91 RT. 56, DAMAI,  
KEC. BALIKPAPAN SELATAN, BALIKPAPAN  
76114

 IMPRON

**DAVIDI INTERNATIONAL,PT**

Gred 5

 KAWASAN INDUSTRI KARIANGAU K. 3,5,  
KARIANGAU, KEC. BALIKPAPAN BARAT,  
BALIKPAPAN 76134

 BILLY MAURITS WILLEM TEWU, ST.

**DAYA PIRAMID, PT**

Gred 5

 JL. LETJEND. SUPRAPTO RT. 03/RW. 12,  
BALIKPAPAN

 0542-734088

 HERJHON SONG HADINATA

**DAYA PUTRA MANDIRI, PT**

Gred 5

 JL. MT. HARYONO KOMP. RUKO BALIKPAPAN  
BARU BLOK D1-30, BALIKPAPAN

 HJ. SETYANINGSIH, SH.

**DELTA ANANDA, PT**

Gred 5

 GRAHA INDAH BLOK B NO. 6, BATU AMPAR,  
KEC. BALIKPAPAN UTARA, BALIKPAPAN 76136

 EDY J. KARYOTO

**DHUAFAA JAYA, PT**

Gred 5

 JL. SULTAN ALAUDDIN KR.BUGIS DALAM  
NO.26 RT. 01, BALIKPAPAN

 HASYIM MALEWA

**DIANA PUTRA MANDIRI, PT**

Gred 5

 JL. GURINDA II NO.17 RT. 17, BALIKPAPAN

 0542-441847

 LIDIA HANDAYANI

**DIMAS ADI JAYA, PT**

Gred 5

 JL. GUNUNG EMPAT KOMP. BTN NO.04 RT. 38,  
BALIKPAPAN

 SUMANI

**DION JAYA RAYA, PT**

Gred 5

 JL. KARANG ANYAR NO.38 RT. 61, BALIKPAPAN

 ARIK SETIYANI

**DIRA BAKTI, PT**

Gred 5

 JL. KARIANGAU RT. 31/RW. 09, BALIKPAPAN

 0542-860078

 HAIRUL BARIAH

**DISABA, PT**

Gred 5

 JL. MAYJEN SUTOYO RT. 48/RW. 01,  
BALIKPAPAN

 SRI RAHMAWATI

**DISTRACO, PT**

Gred 5

 RUKO SENTRAL EROPA 1 BLOK AA4/12  
BALIKPAPAN BARU, BALIKPAPAN

 0542-877383

 DISTRACO@INDO.NET.ID

 DJAROT WIDIYANTO

**DOLO MARANU, PT**

Gred 7

 JL. JEND. SUDIRMAN KOMP. BPP. PERMAI  
BLOK H1 / 14, BALIKPAPAN 76112

 0542-410316

 JANTO IMAN SANTOSA

**DUA SAUDARA JAYA, PT**

Gred 5

 JL. KOMP. TNI AL NO.17 RT. 12, KARANG  
JATI, KEC. BALIKPAPAN TENGAH, BALIKPAPAN

 TATIK HERAWATI

**DUTA PUJAKELBA, PT**

Gred 5

 PERUM. TAMAN SARI BUKIT MUTIARA B.5  
NO. 07, BALIKPAPAN

 PUJAKELBA\_BPP@YAHOO.COM

 SUNARYADI

**DUTA RAVITA ANANDA, PT**

Gred 5

 GRIYA PERMATA ASRI NO.269 RT. 91,  
GUNUNG BAHAGIA, KEC. BALIKPAPAN  
SELATAN, BALIKPAPAN 76114

 MUHIDRAH ARIF, M.SI

**DWI JAYA MANDIRI, PT**

Gred 5

 JL. BLORA II NO.19 RT. 22, BALIKPAPAN

 JULAEHA

**DWI JAYA SEMESTA, PT**

Gred 5

 JL. MT. HARYONO NO. 140 RT. 36/RW. 12,  
BALIKPAPAN 76114

 FRANS HADI

**DWI MARGA MULIA, PT**

Gred 5

 JL. D.I. PANJAITAN NO.4 RT. 02/RW. 01,  
GUNUNG SAMARINDA, KEC. BALIKPAPAN  
UTARA, BALIKPAPAN 76125

 0542-424885

 0542-731731

 TINI MULYONO

**DWI MARGA UTAMA PT**

Gred 6

 JL. DI PANJAITAN NO. 04 RT. 02, GUNUNG SAMARINDA, KEC. BALIKPAPAN UTARA, BALIKPAPAN 76125

 0542-424885

 0542-731731

 MARGA\_UTAMA.PT@YAHOO.COM

 DJARUM ANDI MULYONO

**DWI RAHMA MANDIRI, PT**

Gred 5

 JL. SATU NO. 49 RT. 07/RW. 02, GUNUNG SAMARINDA, KEC. BALIKPAPAN UTARA, BALIKPAPAN 76125

 EKO DWI PRAYETNO

**DZAKY BUANA FORTUNA, PT**

Gred 5

 JL. PANDAN SARI BLOK D NO. 11 RT. 16, MARGA SARI, KEC. BALIKPAPAN BARAT, BALIKPAPAN 76131

 0542-742134

 AMIRUDDIN

**EDITA JAYA PUTRA, PT**

Gred 5

 JL. KOMP. BTN GUNUNG EMPAT NO. 09 RT. 39, MARGO MULYO, KEC. BALIKPAPAN BARAT, BALIKPAPAN

 0542-410014

 DINA ASTUTI

**EFAN FADILA, PT**

Gred 5

 JL. DI. PANJAITAN NO. 73 RT. 05, BALIKPAPAN

 PADIA SARI

**EGMA NUGRA UTAMA, PT**

Gred 5

 JL. M.T. HARYONO PERUM. POSINDO BLOK F-168 RT. 85, BALIKPAPAN 76114

 0542-764483

 SUKMO PRIHADI WIBOWO

**EKA DWI JAYA, PT**

Gred 5

 JL. SIAGA DALAM GG. KEMUNING RT. 17, DAMAI, KEC. BALIKPAPAN SELATAN, BALIKPAPAN 76114

 SUMARJI

**EKSAKTA PROFESITAMA, PT**

Gred 5

 KOMP. RUKO BALIKPAPAN BARU BLOK D-1 NO. 9, DAMAI, KEC. BALIKPAPAN SELATAN, BALIKPAPAN 76114

 0542-871806

 0542-871806

 SUJATMIKO

**ELECTRONINDO SINAR TAMA, PT**

Gred 5

 JL. JEND. A. YANI NO. 234, BALIKPAPAN

 0542-875102

 JOHNNY SANTOSO

**ENDANG SRI PT**

Gred 5

 JL. HENDRIAWAN SRI NO. 43 A RT. 31/RW. 11, MEKAR SARI, KEC. BALIKPAPAN TENGAH, BALIKPAPAN 76122

 0542-421052

 0542-421052

 ENDANGSRI\_PT@YAHOO.CO.ID

 MARINI PURNAMASARI

**ERA PERDANA, PT**

Gred 5

 JL. P. ANTASARI NO.12B RT. 51, BALIKPAPAN

 PARLIN NAINGGOLAN

**ESA ABADI SEJAHTERA, PT**

Gred 5

 JL. JEND. A. YANI NO. 11 RT. 31, BALIKPAPAN

 AGUS IRAWAN

**ESTIKA REKACIPTA WAHANA, PT**

Gred 5

 JL. JEND SUDIRMAN NO 05, BALIKPAPAN

 ENDANG RETNO WIDURI ST

**ETAM ABDI NUSA, PT**

Gred 5

 JL. SOEKARNO HATTA NO.54, BALIKPAPAN

 SUKADIYO

**FADIA, PT**

Gred 5

 JL. TANJUNG PURA I NO. 08 RT. 28, BALIKPAPAN

 YOSI APRIZAL

**FAIRUZ PRATAMA JAYA, PT**

Gred 5

 JL. TIGA NO. 26 RT. 23, GUNUNG SAMARINDA, KEC. BALIKPAPAN UTARA, BALIKPAPAN 76125

 TEGUH RAHAYU,S.H.

**FAJAR BORNEO, PT**

Gred 5

 JL. D.I. PANJAITAN NO.42 RT. 03/RW. 01, GUNUNG SAMARINDA, KEC. BALIKPAPAN UTARA, BALIKPAPAN 76125

 0542-440968

 RITA HANDAYANI

**FAJAR KELANA BHAKTI, PT**

Gred 5

 JL. BINA RAGA SUMBER REJO I NO. 45 A RT. 33, SUMBER REJO, KEC. BALIKPAPAN TENGAH, BALIKPAPAN 76124

 0542-735437

 H. ZAIFUDDIN ZUHRI

**FAJAR MASFUL, PT**

Gred 5

 JL. TELINDUNG NO. 81 RT. 15, BATU AMPAR, KEC. BALIKPAPAN UTARA, BALIKPAPAN 76136

 ERIANA

**FAJAR MULIA LESTARI, PT**

Gred 5

 JL. SYARIFUDIN YOE PERUM BPN KOTA BLOK G NO.1, KEC. BALIKPAPAN BARAT, BALIKPAPAN 76114

 0542-8879641

 0542-8879641

 MOHAMMAD RAMLI, ST

**FAJARWULAN, PT**

Gred 5

 JL. JEND. SUDIRMAN NO. 532 MARKONI RT. 04/RW. 01, BALIKPAPAN

 ENY TRIWULANDARI S.

**FATH JAYA LESTARI, PT**

Gred 5

 JL. PIALING II NO.35 RT. 28/RW. 09, GUNUNG BAHAGIA, KEC. BALIKPAPAN SELATAN, BALIKPAPAN 76114

 0542-871400

 SUKADI

**FATH JAYA UTAMA, PT**

Gred 5

 JL. CENDRAWASIH NO. 18 RT. 30/RW. 09, KLANDASAN ULU, KEC. BALIKPAPAN SELATAN, BALIKPAPAN 76112

 HAMSIAH

**FATIMAH KARYA MANDIRI, PT**

Gred 6

 JL. JEND.SUDIRMAN NO.16 RT. 05, BALIKPAPAN

 0542-733004

 H.MANSYUR SAKIR

**FAUZIAH, PT**

Gred 5

 JL. GN. SAMARINDA STRAT 1 NO.8 RT. 09, GUNUNG SAMARINDA, KEC. BALIKPAPAN UTARA, BALIKPAPAN 76125

 MOH. SALIM IBRAHIM, SH

**FIKO ADITAMA, PT**

Gred 5

 KOMP. BALIKPAPAN BARU BLOK AB 4 NO. 26, DAMAI, KEC. BALIKPAPAN SELATAN, BALIKPAPAN 76114

 0542-878706

 ASHADI MAULANA, SE

PROVINSI : KALIMANTAN TIMUR

**FIRMAN ABADI, PT**

Gred 5

 JL. A.W. SYAHRANI NO. 63 RT. 09, BATU AMPAR, KEC. BALIKPAPAN UTARA, BALIKPAPAN 76136

 SAJIHAN

**FITRIAWAN PUTRA, PT**

Gred 5

 JL. DI. PANJAITAN NO.09 RT. 25, BALIKPAPAN

 PUSPITA SEKAR MELATI

**FORTUNA ABADI PRATAMA, PT**

Gred 5

 JL. MT. HARYONO KOMP. BDI BLOK H-20, BALIKPAPAN

 ELYAS MAKKU

**FRANKLIN OFFSHORE INDONESIA PERKASA, PT**

Gred 5

 JL. MULAWARMAN NO. 48 RT. 38, MANGGAR, KEC. BALIKPAPAN TIMUR, BALIKPAPAN 76116

 0542-743668

 0542-743668

 HENRY KOH

**GAMA SRI, PT**

Gred 5

 JL. KARANG REJO III NO.35 RT. 12/RW. 04, BALIKPAPAN

 VERENA SRI WARSINI

**GAPURA KEMBAR TEKNINDO, PT**

Gred 5

 JL. KOMP. BPPN REGENCY BLOK V.2 NO.2, BALIKPAPAN

 0542-873740

 NURHADI

**GARNIS SANJAYA, PT**

Gred 5

 JL. LET JEN S. PARMAN NO. 36, BALIKPAPAN

 ARIFIN

**GAWIYAN AWAL PURNA BHAKTI, PT**

Gred 5

 JL. LETJEND. SUPRAPTO NO. 4 C, BALIKPAPAN

 0542-419270

 GAWIYAN@YAHOO.COM

 BURHAN RAMLI

**GEMA TRISWAKA SAKTI, PT.**

Gred 7

 JEND. SUDIRMAN KOMP. BALIKPAPAN PERMAI BLOK H.1/14, BALIKPAPAN

 0542-410316

 PTGTS@TELKOM.NET

 RINALDI KURNIAWAN

**GEMA WAHYU, PT**

Gred 5

 JL. RE. MARTADINATA NO.17 RT. 15, MEKAR SARI, KEC. BALIKPAPAN TENGAH, BALIKPAPAN 76122

 H. KATIMIN

**GEMINI SURYA ABADI, PT**

Gred 5

 JL. MT. HARYONO KOMP. BPP BARU BLOK D-1 NO.01, BALIKPAPAN

 0542-410547

 PONIMAN MANIK

**GHIROH, PT**

Gred 5

 JL. TUT WURI HANDAYANI NO. 9 RT. 17, BALIKPAPAN

 ALFIAN, ST

**GIRI LOKA UTAMA, PT**

Gred 5

 JL. DI. PANJAITAN NO. 01 RT. 83, BALIKPAPAN

 0542-425113

 0542-425113

 HJ.SRINATUN

**GLADIOL, PT**

Gred 5

 JL. POLIKLINIK NO. 08 RT. 23, BALIKPAPAN

 SUZANA AMELIA. D.

**GRAHA MULTI GUNA, PT**

Gred 5

 JL. SULTAN ALAUDDIN NO. 49 RT. 02, BALIKPAPAN

 ARI WAHYUNI

**GRIATAMA MAS JAYA, PT**

Gred 5

 JL. CENDRAWASIH NO.45 RT. 39, KLANDASAN ULU, KEC. BALIKPAPAN SELATAN, BALIKPAPAN 76112

 0542-441176

 GRIATAMA\_BPP@YAHOO.CO.ID

 H. KARNO YUWONO

**GRIYA TELAGA MAS, PT**

Gred 5

 JL. TELAGA MAS NO.2 RT. 25, SEPINGGAN, KEC. BALIKPAPAN SELATAN, BALIKPAPAN 76115

 JENAL ARIFIN WIARTA.ST

**GUNUNG INTAN, PT**

Gred 5

 JL. ALAMANDA RAYA KOMP. BPP BARU BLOK L-11 NO.06 RT. 51, BALIKPAPAN

 0542-732213

 EDDY ROY LIANGGA

**HAMULIN, PT**

Gred 5

 JL. JEND. SUDIRMAN NO.36 RT. 35, BALIKPAPAN

 H. MUDA

**HAN BROTHER MANDIRI, PT**

Gred 5

 JL. JEND. SUDIRMAN KOMP BALIKPAPAN PERMAI BLOK G 1 /38, DAMAI, KEC. BALIKPAPAN SELATAN, BALIKPAPAN 76114

 0542-442694

 HADI SURYAWIJAYA HANDOKO

**HANDAITOLAN BABUSSALAM HARTISYARIFUDDIN, PT**

Gred 7

 JL. WIJAYA KUSUMA NO.9 LT.2, GUNUNGSARI ILIR, KEC. BALIKPAPAN TENGAH, BALIKPAPAN 76121

 0542-424986

 ANDI ARIF DESTYO PANCAHARMAWAN

**HANDAYANI TEKNIK UTAMA, PT**

Gred 5

 JL. JEND. SUDIRMAN NO.1 RT. 13, BALIKPAPAN

 A. SUMARYANI

**HANDENIS, PT**

Gred 5

 JL. TELINDUNG NO.14 RT. 87, BATU AMPAR, KEC. BALIKPAPAN UTARA, BALIKPAPAN 76136

 HUSJANA

**HARNIKE BAHTERA HANDAL, PT**

Gred 5

 JL. HENDRIAWANSIE NO. 15 RT. 30, BALIKPAPAN

 RUSLINAH PARDEDE

**HASANAH INDAH, PT**

Gred 5

 JL. JEND. SUDIRMAN NO.36 RT. 25/RW. 02, BALIKPAPAN

 SITI FATIMAH

**HATARI DHARMA UTAMA, PT**

Gred 5

 JL. KOMP PASAR BARU BLOK A NO. 2, BALIKPAPAN

 DHARMA PUTRA

**HAVRACO KALTIM, PT**

Gred 5

 JL. JEND. A. YANI NO.01 RT. 30, BALIKPAPAN

 RUBBY JUNAIDI

**PROVINSI : KALIMANTAN TIMUR****HENARCO, PT**

Gred 5

 JL. JEND. SUDIRMAN NO.20 BLOK J-2 RT. 13, DAMAI, KEC. BALIKPAPAN SELATAN, BALIKPAPAN 76114

 0542-427206

 ALBON SINAGA

**HERNUAN ABADI, PT**

Gred 5

 JL. MAYJEND. SUTOYO NO. 81 RT. 62, BALIKPAPAN

 H. HERRY ANTON

**HESTIKA NESVIC, PT**

Gred 5

 JL. PERUMNAS BLOK III ULIN NO.19 RT. 12/RW. 04, BATU AMPAR, KEC. BALIKPAPAN UTARA, BALIKPAPAN 76126

 0542-7237444

 0542-425775

 HESTIKA\_NESVIC@YAHOO.CO.ID

 HULMAN SIMANJUNTAK

**HIDUP BARU PERDANA ABADI, PT**

Gred 5

 JL. MULAWARMAN NO. 155 RT. 22, SEPINGGAN, KEC. BALIKPAPAN SELATAN, BALIKPAPAN 76115

 0542-761425

 0542-763766

 HADI.SUKANTO@HIDUP-BARU.COM

**HIKMAH UTAMA MANDIRI, PT**

Gred 5

 JL. SENAYAN NO. 26 RT. 75, BALIKPAPAN

 SYAHRIP

**HOTMA GUNA, PT**

Gred 5

 JL. JENDERAL SUDIRMAN NO.39 RT. 08, BALIKPAPAN

 0542-410547

 PILIAN BENEDICTUS SINURAT

**ICHTIAR KARYA CIPTA, PT**

Gred 5

 L. JEND. A. YANI NO.05, BALIKPAPAN

 ALFI SURYAKINANTO

**IKRAR GALANG NUSANTARA JAYA, PT**

Gred 6

 JL. MERATUS BARU NO.12 RT. 40, BALIKPAPAN

 RINI ANDAYANI

**IMAKO PERKASA, PT**

Gred 5

 JL. MARSMA R. ISWAHYUDI NO.476 RT. 02, BALIKPAPAN

 KOKO HARI SUNGKONO

**INA BORIAND BROTHERS, PT**

Gred 5

 JL. JEND. SUDIRMAN KOMP. BP BLOK F2 NO.17, BALIKPAPAN

 0542-735663

 HJ. HALIJAH

**INDRA PERMANA, PT**

Gred 5

 KOMP. PERUM. BALIKPAPAN BARU CLUSTER PARIS W5 NO.16, BALIKPAPAN

 DEDDY SUBANDI

**INTER PARATANTUSA, PT**

Gred 5

 JL. JEND. SUDIRMAN KOMP. PANTAI MAS PERMAI BLOKA/17, BALIKPAPAN

 IR. SAMSUDIN TAMIN

**INTER TEKNIK, PT**

Gred 5

 JL. M.T. HARYONO KOMP. BPP. BARU BLOK D1 NO. 40, BALIKPAPAN

 ADI MUHARDI

**INTI PRIASCO, PT**

Gred 7

 JL. WIJAYA KUSUMA NO.09 RT. 34, GUNUNGSARI ILIR, KEC. BALIKPAPAN TENGAH, BALIKPAPAN 76121

 0542-424986

 0542-424473

 ANDI ARIEF BUDI. H, ST

**INTI SUKSES BERSAMA, PT**

Gred 5

 JL. JENDRAL SUDIRMAN KOMP. BP BLOK F1 NO.39, BALIKPAPAN

 0542-443208

 DARNIAH

**IQBAL FADHILAH, PT**

Gred 6

 JL. LET. JEND. SUPRAPTO RT. 02/RW. 50, BALIKPAPAN

 0542-423371

 H. M. SYAFRI TUWO

**ISTIANAH HIDAYANI, PT**

Gred 5

 JL. LET.JEND. S. PARMAN RT. 39/RW. 35, BALIKPAPAN

 0542-731960

 HJ. SANIAH HS

**JAMIN JAYA ABADI, PT**

Gred 5

 JL. A. YANI NO. 09 A, BALIKPAPAN

 MOHAMMAD SUBIANTO

**JASSIN EFFRIN JAYA, PT**

Gred 7

 JL. MESS PROJAKAL NO. 17, MUARA RAPAK, KEC. BALIKPAPAN UTARA, BALIKPAPAN 76125

 0542-421510

 YACOB

**JAYA GUNA, PT**

Gred 5

 JL. BINA RAGA NO. 28 RT. 34, SUMBER REJO, KEC. BALIKPAPAN TENGAH, BALIKPAPAN 76124

 H. NORAINIANSYAH

**JAYA MAKMUR RAYA, PT**

Gred 5

 JL. INPRES III NO. 09 RT. 15, BALIKPAPAN

 PENI KURNIASTUTI

**JAYA MITRACO, PT**

Gred 5

 KOMP BALIKPAPAN BARU BLOK RA NO. 05, BALIKPAPAN

 0542-875284

 JAYAMITACO@YAHOO.COM

 JOHAN W.JAYALINATA

**JAYA RAYA GUNA, PT**

Gred 5

 JL. BINA RAGA NO. 28 RT. 34, SUMBER REJO, KEC. BALIKPAPAN TENGAH, BALIKPAPAN 76124

 HJ. SRI KURNIATI

**JAYACO, PT**

Gred 5

 RUKO CENTRAL EROPA 1 BLOK AA4/12 BALIKPAPAN BARU, BALIKPAPAN

 0542-877383

 WANGKOT WIMBIONO

**JENALCO BARU, PT**

Gred 5

 JL. KOMP. BALIKPAPAN BARU BLOK V 6 NO. 01, BALIKPAPAN

 ADRIAN KALALO

**JIHAN MEGA JAYA, PT**

Gred 5

 JL. LETJEND. S. PARMAN NO. 031 RT. 20, SUMBER REJO, KEC. BALIKPAPAN TENGAH, BALIKPAPAN 76124

 SANGKALA SUMA

**JOSHUA PRAKARSA JAYA, PT**

Gred 5

 KOMP. BPP BARU SENTRA EROPA II BLOK AB-1/9 RT. 52, TELAGASARI, KEC. BALIKPAPAN SELATAN, BALIKPAPAN 76111



 0542-7204135

 YUDHA PANGGABEAN





**PROVINSI : KALIMANTAN TIMUR****JUJUR UTAMA SEHATI, PT**

Gred 5

 JL. SUMBER BARU NO.18 RT. 85, BALIKPAPAN  
 WONGSO NEGORO WIYONO



**KALI MAHAKAM RAYA, PT**

Gred 7

 JL. MT. HARYONO, KOMPLEKS BALIKPAPAN BARU BLOK D-1 NO. 14, BALIKPAPAN  
 SUGENG GUNARTO, ST



**KALIASIN SEJATI, PT**

Gred 5

 JL. PANGERAN ANTASARI NO. 11 RT. 03, BALIKPAPAN  
 ZULKIFLI CHAIRUL



**KALITAN PUTRA, PT**

Gred 6

 JL. SOEKARNO HATTA RT. 14/RW. 50, BALIKPAPAN  
 ST. SOEMARDI



**KALTIM ELEKTRIK POWER, PT**

Gred 5

 JL. SOEKARNO HATTA KM. 3,5 NO. 41, BATU AMPAR, KEC. BALIKPAPAN UTARA, BALIKPAPAN 76136  
 H. ZAINAL MUTTAQIN



**KAPELESAN, PT**

Gred 5

 JL. LET. JEND. S. PARMAN RT. 24/RW. 36, BALIKPAPAN  
 IKA KUSUMAWATY





**KAPZON, PT**

Gred 5

 JL. SOEKARNO-HATTA RT. 25/RW. 06, BATU AMPAR, KEC. BALIKPAPAN UTARA, BALIKPAPAN 76136  
 JOKO SUSILO





**KARINA, PT**

Gred 5

 JEND. A. YANI NO.12 RT. 43, GUNUNGSARI ILIR, KEC. BALIKPAPAN TENGAH, BALIKPAPAN 76121  
 0542-738301  
 PT.KARINA\_2@TELKOM.NET  
 AT. SIHOTANG



**KARTIKA JAYA, PT**

Gred 5

 JL. RE. MARTADINATA NO.8 RT. 28, MEKAR SARI, KEC. BALIKPAPAN TENGAH, BALIKPAPAN 76122  
 0542-422548  
 INDULEX@INDOSAT.NET.ID  
 PUPU MAHPUDIN, SPD



**KARUNIA MITRA BERSAMA, PT**

Gred 5

 JL. MAYJEND. SUTOYO NO.99 RT. 41/RW. 12, BALIKPAPAN  
 RUSLI TAMSIR



**KARUNIA WAHANANUSA, PT**

Gred 6

 JL. JEND. SUDIRMAN KOMP. BP BLOK A1 NO.20 - 21, BALIKPAPAN  
 0542-732474  
 H. ACHMAD ASFIA, ST



**KARYA GRAHA PT**

Gred 5

 KOMP. BALIKPAPAN BARU BLOK AB 3-12, DAMAI, KEC. BALIKPAPAN SELATAN, BALIKPAPAN 76114  
 0542-877219



**KARYA JAYA SENTOSA ABADI, PT**

Gred 5

 JL. JEND. SUDIRMAN BPP PERIMA BLOK F. 2 NO. 28, BALIKPAPAN  
 EDDY SADIMAN



**KARYA KUSUMAH JAYA PT**

Gred 5

 KOMP MALL FANTASI BLOK A B3 NO.11 BPP BARU, DAMAI, KEC. BALIKPAPAN SELATAN, BALIKPAPAN 76114  
 0542-877217  
 BENNY KURNIADI



**KARYA LANGGENG SASMITA, PT**

Gred 5

 JL. DI PANJAITAN NO.93 RT. 05, GUNUNG SAMARINDA, KEC. BALIKPAPAN UTARA, BALIKPAPAN 76125  
 0542-422043  
 YAJI SASMITO



**KARYA MURNI NUSANTARA, PT**

Gred 5

 JL. KARYA MURNI NO.54 RT. 51, BALIKPAPAN  
 ISNAENY TOPANI MULUK



**KARYA SEJATI PERDANA, PT**

Gred 5

 KOMPL. BALIKPAPAN BARU BLOK D1 NO.28, BALIKPAPAN  
 H. RUDI



**KARYA UTAMA PRIMA, PT**

Gred 5

 JL. SUMBER SARI GANG III NO. 01 RT. 57, SEPINGGAN, KEC. BALIKPAPAN SELATAN, BALIKPAPAN 76115  
 SONI



**KARYASEJATI DELTAPURA, PT**

Gred 5

 JL. MT. HARYONO NO.02 RT. 60, BALIKPAPAN  
 0542-7206781  
 DRS. RUSLAN, BC. KU





**KAYANGAN KESATRIA PERSADA, PT**

Gred 5

 JL. WIJAYA KESUMA NO.09, GUNUNGSARI ILIR, KEC. BALIKPAPAN TENGAH, BALIKPAPAN 76121  
 0542-424473  
 ANDI ARIEF AGUNG SETYA H. SH





**KENCANA BORNEO, PT**

Gred 5

 JL. NUSA INDAH BLOK IB NO. 24 BALIKPAPAN BARU RT. 43, BALIKPAPAN  
 0542-871661  
 KENCANABORNEO@YAHOO.COM  
 LUCIANA APRIANI, ST



**KOTA MINYAK INTERNUSA, PT**

Gred 6

 JL. JEND.SUDIRMAN NO.12 RT. 06, BALIKPAPAN 76113  
 0542-424178  
 UDTJT@INDOSAT.NET.ID  
 HARSONO SALIM



**LARAS TURANGGA, PT**

Gred 6

 JL. MT. HARYONO NO. 55, BALIKPAPAN  
 LILI SOMANTRI



**LENERA MAS, PT**

Gred 5

 JL. JEND. SUDIRMAN NO.265, BALIKPAPAN  
 KONGSUADI PUTRA ANTONIUS



**LESTARI MEGA SAKTI, PT**

Gred 5

 JL. BRIGJEND ERY SUPARDJAN NO.18, BALIKPAPAN  
 0542-35246  
 YANSEN PAUL SETIONO



**LIMA DARA, PT**

Gred 5

 JL. BLORA I NO.19 RT. 22, BALIKPAPAN  
 RUSDJAINI



**LINDA JAYA MANDIRI, PT**

Gred 5

 JL. MT HARYONO KOMP. BB BLOK JFJ 15, DAMAI, KEC. BALIKPAPAN SELATAN, BALIKPAPAN 76114  
 0542-7204467  
 TRI ASTUTI WIDYANINGSIH



**LUBRISINDO JAYA GEMILANG,PT**

Gred 5

 JL. SOEKARNO HATTA NO.14, MUARA RAPAK, KEC. BALIKPAPAN UTARA, BALIKPAPAN 76125  
 TJIONG RICHARD STEVE SUSILO



**MADRAS INDO JAYA, PT**

Gred 5

 JL. KOMP BANGUN REKSA BLOK A NO. 09, BALIKPAPAN  
 MUHAMMAD KASIM



**MAHAKAM BESAR, PT**

Gred 5

 JL. RE. MARTADINATA NO. 2 LANTAI II, MEKAR SARI, KEC. BALIKPAPAN TENGAH, BALIKPAPAN 76122  
 0542-733814  
 IR. HENKY SURYADINATA



**MANDIRI PRATAMAS, PT**

Gred 5

 JL. JEND.SUDIRMAN KOMP.BPP PERMAI BLOK G-1 NO.27 RT. 16, BALIKPAPAN  
 HJ. JUSTANTY. SE



**MANNIK, PT**

Gred 5

 JL. MAYJEN SUTOYO NO. 01 RT. 48, KLANDASAN ILIR, KEC. BALIKPAPAN SELATAN, BALIKPAPAN  
 BRAM BONA CARNOLD DAMANIK



**MANUNGGAL JAYA UTAMA, PT**

Gred 5

 JL. KOMP BALIKPAPAN BARU BLOK AB NO. 28, BALIKPAPAN  
 SAPE





**MARA INTIDUTA NUSANTARA, PT**

Gred 5

 JL. JENDRAL SUDIRMAN KOMP. KLANDASAN PERMAI BLOK A, BALIKPAPAN  
 0542-423532  
 RUMAWI



**MARGADAMAI PRIMASENTOSA, PT**

Gred 6

 JL. MT HARYONO KOMP. BALIKPAPAN BARU BLOK D.III NO.1, BALIKPAPAN  
 0542-8879022  
 WWW.SAILIM\_M@YAHOO.CO.ID  
 SANTI



**MARINA JAYA SETIA, PT**

Gred 5

 JL. GRIYA TUMARITIS BLOK A1. NO. 14-15, KARANG JATI, KEC. BALIKPAPAN TENGAH, BALIKPAPAN 76123  
 DOUGLAS YONATHAN WALANGARE





**MARLIN ABADI, PT**

Gred 5

 JL. MT. HARYONO BLOK B 2 NO. 09, BALIKPAPAN  
 MARLON NAINGGOLAN



**MARTADINATA INDAH PT**

Gred 6

 JL. MT. HARYONO RING ROAD KOMP. BALIKPAPAN BARU BLOK D.5 NO. 1, DAMAI, KEC. BALIKPAPAN SELATAN, BALIKPAPAN 76114  
 0542-872194  
 0542-8879021  
 SURIA SALIM



**MENARA KALTIM UTAMA, PT**

Gred 5

 JL. MT. HARYONO KOMP. BDS BLOK A2-11, DAMAI, KEC. BALIKPAPAN SELATAN, BALIKPAPAN 76114  
 0542-763540  
 ANDI FIRMAN MAPPANGANRO



**MERANTI PERMAI INDAH, PT**

Gred 6

 JL. JEND. SUDIRMAN KOMP. BPP PERMAI BLOK F2 NO.17, BALIKPAPAN  
 H. HASANUDDIN



**MERSON JAYA TECHNIK,PT**

Gred 5

 KOMP. PANTAI MAS PERMAI BLOK D 03 RT. 12, KLANDASAN ULU, KEC. BALIKPAPAN SELATAN, BALIKPAPAN 76112  
 FENDI



**MIDUKNA JAYA, PT**

Gred 5

 JL. MAY. JEND. SUTOYO NO. 10 RT. 51, BALIKPAPAN  
 0542-734576  
 NANCI SINAGA



**MONA INDRAJAYA, PT**

Gred 5

 JL. TAMAN ASOKA BLOK J-4 NO.10 RT. 50, BALIKPAPAN  
 RUMONDANG SIAHAAN



**MONAS ADI KARYA, PT**

Gred 5

 JL. JEND. SUDIRMAN NO.47 RT. 13, BALIKPAPAN  
 H IDRIS KARIAU





**MULIA ADI PERKASA, PT**

Gred 5

 JL. AMD NO.06B RT. 10, BALIKPAPAN  
 MULYADI



**MULIAWAN PUTRA, PT**

Gred 5

 JL. MINANGKABAU NO.62 RT. 04, BATU AMPAR, KEC. BALIKPAPAN UTARA, BALIKPAPAN 76136  
 0542-735567  
 0542-748848  
 DONALD. S



**MULTI BERSAUDARA, PT.**

Gred 5

 JL. TELAGA SARI NO.98 RT. 37, TELAGASARI, KEC. BALIKPAPAN SELATAN, BALIKPAPAN 76111  
 USMAN WELLO TASMIL



**MULTI DINAMIKA SEJAHTERA, PT**

Gred 5

 JL. JEND. SUDIRMAN KOMP. BPP PERMAI BLOK F-1 NO.39 RT. 16, BALIKPAPAN  
 NUR WILLIANSYAH



**MULTI PANCANG, PT**

Gred 7

 JL. JEND. SUDIRMAN NO.47 BALIKPAPAN SUPERBLOCK BLOK A-01 LT.3, BALIKPAPAN 76122  
 0542-421052  
 NANANG JAMALUDDIN, ST



**MULTI PRIMA KARYA KHARISMA, PT**

Gred 6

 JL. CENDRAWASIH NO. 18, KLANDASAN ULU, KEC. BALIKPAPAN SELATAN, BALIKPAPAN 76112  
 HJ. SITI FATHONAH



**MUSTIKA ARDI, PT**

Gred 5

 JL. GN. SATU NO.14 RT. 14, BALIKPAPAN  
 MUHARRAM



**MUTIARA UTAMA BERSAUDARA, PT**

Gred 5

 JL. P. ANTASARI GUNUNG KAWI NO.40 RT. 18, BALIKPAPAN  
 FACHRULIANSYAH



**NADIA EMILY, PT**

Gred 5

 JL. SIAGA DALAM NO. 45 RT. 19, DAMAI, KEC. BALIKPAPAN SELATAN, BALIKPAPAN 76114  
 0542-425700  
 EMILIANI. S

**NADIYA MANDIRI, PT**

Gred 5

 JL. JEND. A. YANI NO.510 RT. 22, BALIKPAPAN 76123  
 0542-423507  
 ABDULLAH TAHER, ST. MSC

PROVINSI : KALIMANTAN TIMUR

**NAGARINDO CITRAMANDIRI, PT**

Gred 5

 JL. JEND. SUDIRMAN NO. 66 RT. 13, DAMAI, KEC. BALIKPAPAN SELATAN, BALIKPAPAN 76114

 0542-421793

 EFFENDI NAGARI

**NANDA PRIMA, PT**

Gred 5

 KOMP. BALIKPAPAN BARU SENTRA EROPA II BLOK. AB-2 NO. 20, DAMAI, KEC. BALIKPAPAN SELATAN, BALIKPAPAN 76114

 0542-877664

 PTNANDAP@YAHOO.CO.ID

 EDDY SUSILO, SE, MM

**NANTADES, PT**

Gred 5

 JL. P. ANTASARI NO.40 RT. 27, BALIKPAPAN

 DWI AMANDA SARI

**NORMA NOOR PT**

Gred 5

 JL. MAYJEND SUTOYO GANG KENANGAN BUKIT SION NO. 91 RT. 41, BALIKPAPAN 76121

 0542-426046

 H. SYAMSUDDIN

**NOSTALGIA INDAH SEJATI, PT**

Gred 5

 JL. MAYJEND. SUTOYO NO.61 RT. 41/RW. 12, BALIKPAPAN

 0542-735597

 DWIANY BUDHI GAYANTI

**NUR BASTIE, PT**

Gred 5

 JL. SULTAN ALAUDDIN NO. 9A RT. 01, BALIKPAPAN

 0542-443736

 SITI NURHAYANI

**NURHASANAH, PT**

Gred 5

 JL. CENDRAWASIH NO.30 RT. 31, KLANDASAN ULU, KEC. BALIKPAPAN SELATAN, BALIKPAPAN 76112

 H. M. SUKRON

**NURLINA ABADI, PT**

Gred 5

 JL. RE. MARTADINATA NO.17 RT. 15, MEKAR SARI, KEC. BALIKPAPAN TENGAH, BALIKPAPAN 76122

 YULI PREHATIN

**NUSA DAYA PRIMA, PT**

Gred 5

 JL. JENDRAL SUDIRMAN KOMP. BALIKPAPAN PERMAI BLOK AI NO. 20, SEPINGGAN, KEC. BALIKPAPAN SELATAN, BALIKPAPAN 76115

 0542-732474

 STEVANTO JIEFTARA

**NUSA YASA ABADI, PT**

Gred 5

 JL. SOEKARNO-HATTA NO.44 RT. 40, BALIKPAPAN

 0542-734364

 0542-734364

 MUDJIONO

**ONDHY DICKSON PUTRA, PT**

Gred 5

 JL. HENDRIAWAN SIE NO.15 RT. 30, BALIKPAPAN

 ROPINUS SIMANJUNTAK

**ONDO ARTA JAYA RAYA, PT**

Gred 5

 JL. MT. HARYONO KOMP. BALIKPAPAN BARU BLOK B3 NO. 3, BALIKPAPAN

 0542-410547

 LASTIARIDA AGUSTINA SINURAT

**PANCA KARSA MANDIRI, PT**

Gred 5

 JL. PANDANSARI NO.10 RT. 21, MARGA SARI, KEC. BALIKPAPAN BARAT, BALIKPAPAN 76131

 S. IMALUDDIN

**PANGURIPAN PRIMA SEJAHTERA, PT**

Gred 5

 JL. SEPINGGAN BARU NO. 05 RT. 30, SEPINGGAN, KEC. BALIKPAPAN SELATAN, BALIKPAPAN 76115

 ISTIYAH

**PARMON JAYA, PT**

Gred 5

 JL. JEND. SUDIRMAN GG. ASTEK NO. 59, BALIKPAPAN

 HENNY SINAGA

**PASINDO, PT**

Gred 6

 JL. JEND. SUDIRMAN NO.112 (KOMP.BP BLOK A2 NO.6) RT. 21, BALIKPAPAN

 GUNAWAN WIBOWO, BE.

**PENGELOLA LIMBAH KUTAI KERTANEGARA, PT**

Gred 6

 JL. JEND. SUDIRMAN NO.15, BALIKPAPAN

 0542-732330

 FERDHIANA FERRIDHA. P

**PERMANA ABDIPURA, PT**

Gred 5

 JL. JEND. A. YANI NO.06 RT. 05/RW. 02, BALIKPAPAN

 H. ZAINAL ABIDIN NOOR, S.SOS

**PERMATA AYODIA PRATAMA, PT**

Gred 5

 JL. GUNTUR DAMAI INDAH, BALIKPAPAN

 ROSDIANA

**PERTAMA RAYA, PT**

Gred 5

 JL. KARANG ANYAR NO.11 RT. 33/RW. 29, BALIKPAPAN

 H. RAHIM P.

**PESONA JAYA, PT**

Gred 5

 JL. TELAGA SARI NO. 64 RT. 37, TELAGASARI, KEC. BALIKPAPAN SELATAN, BALIKPAPAN 76111

 HJ. SUTIYAH

**PICKET NHALNAL SAKTI, PT**

Gred 5

 JL. MT. HARYONO KOMP. BPP BARU BLOK D-1 NO.31 RT. 48, DAMAI, KEC. BALIKPAPAN SELATAN, BALIKPAPAN 76114

 BONNY AZIS SILABAN

**PIRANTI BARU, PT**

Gred 5

 JL. DR. SUTOMO NO. 04 RT. 18/RW. 06, BALIKPAPAN

 HASNAH

**PIRANTI PRAJA, PT**

Gred 5

 JL. GEREJA BUKIT SION NO. 2 RT. 31/RW. 08, BALIKPAPAN

 0542-422442

 TAMAH RUSMINI

**PRAKARSA BINTANG JAYA, PT**

Gred 5

 JL. CENDRAWASIH NO.33 RT. 38/RW. 11, KLANDASAN ULU, KEC. BALIKPAPAN SELATAN, BALIKPAPAN 76112

 H. SLAMET BROTOSISWOYO

**PRATAMA ABADI JAYA, PT**

Gred 5

 JL. DUA NO. 14 A RT. 14, GUNUNG SAMARINDA, KEC. BALIKPAPAN UTARA, BALIKPAPAN 76125

 TOPANI MULUK, BBA

**PRATNA BERSAUDARA, PT**

Gred 5

 JL. KM. 1/2 GG. ROHANI NO. 01 RT. 21, BALIKPAPAN

 SURATMAN

**PUMA BORNEO, PT**

Gred 5

 JL. JEND. AHMAD YANI NO. 11 RT. 31, BALIKPAPAN

 WAHYUNI

**PUNJAS PT**

Gred 5

 JL. MAYJEND. SUTOYO NO. 61 RT. 41/RW. 21, BALIKPAPAN

 EDWARD ALAMSYAH HARTONO

**PURI MAS INDAH, PT**

Gred 5

 JL. INPRES II NO.6 RT. 18/RW. 04, BALIKPAPAN

 SALEH ABDULLAH

**PUTRA BRANTAS, PT**

Gred 5

 JL. TELOGO REJO NO.44 RT. 28, TELAGASARI, KEC. BALIKPAPAN SELATAN, BALIKPAPAN 76111

 0542-425245

 ENDANG TRI SUPARMI

**PUTRA HARAPAN PERKASA, PT**

Gred 6

 JL. PUPUK TIMUR IV NO.88 A / 18, BALIKPAPAN

 0542-763898

 YUS HANDAYANI

**PUTRA IKSAN, PT**

Gred 5

 JL. MARKONI ATAS NO. 46 RT. 47, BALIKPAPAN

 0542-422890

 PROBO SUTEJO

**PUTRA KARYA INDAH, PT**

Gred 5

 JL. KOMP. BALIKPAPAN BARU BLOK AB.7 NO. 25 RT. 62, BALIKPAPAN

 H. HARIS, S.LP

**PUTRA LOMBOK PERKASA, PT**

Gred 5

 JL. JEND. A. YANI NO. 234, BALIKPAPAN

 0542-732179

 SANDJAJA KWANTITA

**PUTRA MANDIRI CIPTA KARYA INDAH, PT**

Gred 5

 JL. JEND. SUDIRMAN KOM. BP BLOK F2 NO. 17, BALIKPAPAN 76114

 H. HASYIM, ST

**PUTRA TANJAB SEJAHTERA, PT**

Gred 5

 JL. ASKIT NO. 49 RT. 14, BARU ILIR, KEC. BALIKPAPAN BARAT, BALIKPAPAN

 0542-441761

 H. IBRAMSYAH

**PUTRI ARAFAH JAYA, PT**

Gred 5

 JL. PIPIT V BLOK D2 NO. 15 RT. 09, GUNUNG BAHAGIA, KEC. BALIKPAPAN SELATAN, BALIKPAPAN 76114

 ARFAH

**PUTRI MAHAKAM JAYA, PT**

Gred 5

 JL. TELINDUNG NO.13 RT. 06, BATU AMPAR, KEC. BALIKPAPAN UTARA, BALIKPAPAN 76136

 ABDULLAH

**PUTRI MEDINA, PT**

Gred 5

 JL. JEND. SUDIRMAN KOMP. BALIKPAPAN PERMAI BLOK F 2 NO.17 RT. 15, BALIKPAPAN

 0542-735663

 HJ. MAHRITA

**RACHMAN NOOR, PT**

Gred 5

 JL. YOS SUDARSO NO. 31 RT. 12, BALIKPAPAN

 SOEGIYANTO HW

**RACHMAT CITRA UTAMA, PT**

Gred 5

 JL. P. ANTASARI NO.40 RT. 18, BALIKPAPAN

 RAMLY TAHIR

**RAMA INDAH JAYA MANDIRI, PT**

Gred 5

 JL. SULTAN ALAUDDIN NO. 23, BALIKPAPAN

 MUGIYONO

**RAMA JAYA, PT**

Gred 5

 JL. KOMP BANGUN REKSA NO. 09 A RT. 36, BATU AMPAR, KEC. BALIKPAPAN UTARA, BALIKPAPAN

 SURYANI MULYA

**RAVA ADI PERKASA, PT**

Gred 5

 JL. KOMP. TAMAN SARI BUKIT MUTIARA BLOK D.2 NO. 14, BALIKPAPAN

 OBED YEHEKIEL

**RAVIKA, PT**

Gred 5

 JL. INPRES II NO.127 RT. 23/RW. 05, BALIKPAPAN

 H. ABDULLAH BURAEARAH

**REJEKI BUMI BORNEO, PT**

Gred 5

 JL. PRAPATAN NO. 11 RT. 30, BALIKPAPAN

 SRI REZEKI

**RENDI INSAN CITA, PT**

Gred 5

 JL. MARMA R. ISWAHYUDI POKA DB-8, BALIKPAPAN

 RENDY SOESISWO ISMAIL, SE

**REZKI CAHAYA, PT**

Gred 5

 KOMP. BALIKPAPAN BARU BLOK AA 4/12, SEPINGGAN, KEC. BALIKPAPAN SELATAN, BALIKPAPAN 76115

 0542-8879153

 RASIKUN

**RHASMICO PRIMA, PT**

Gred 5

 JL. AMD 36 NO.21 RT. 30, SUMBER REJO, KEC. BALIKPAPAN TENGAH, BALIKPAPAN 76124

 0542-427502

 IR. SUROTO

**RIDHA UTAMA MANDIRI, PT**

Gred 5

 JL. MULAWARMAN NO.12 RT. 27, BALIKPAPAN

 KHADIJAH

**RINDRA JAYA ABADI, PT**

Gred 5

 JL. BATU AMPAR LESTARI BLOK B, BATU AMPAR, KEC. BALIKPAPAN UTARA, BALIKPAPAN 76136

 RIKA INDRA HASTUTY,SE

**RIZKI HANDAYANI SEJATI, PT**

Gred 5

 JL. DR. SUTOMO NO. 26 RT. 12, KARANG REJO, KEC. BALIKPAPAN TENGAH, BALIKPAPAN 76124

 WANTINO

**RIZKIE PUTERA UTAMA, PT**

Gred 5

 JL. SUMBER REJO I KOMP.PERUM MAWIJA BLOK B 5 NO.1 RT. 53, BALIKPAPAN

 0542-415552

 UUH ROHAEDI

**RIZQI ABADI UTAMA, PT**

Gred 5

 JL. MT. HARYONO RUKO BALIKPAPAN BARU BLOK DI NO. 27, BALIKPAPAN

 PONIDJAN

**RIZQIA JAYA, PT**

Gred 5

 JL. SERINDIT IV BLOK B-2 NO.28 RT. 04, GUNUNG BAHAGIA, KEC. BALIKPAPAN SELATAN, BALIKPAPAN 76114

 NANIK AMBAR WATI

**RODENTA KONSULTAN, PT**

Gred 6

 JL. TELAGA SARI III NO 2 RT. 34, TELAGASARI, KEC. BALIKPAPAN SELATAN, BALIKPAPAN 76111

 0542-415463

 IR. SIDEN GINTING

**ROMA NUSANTARA KARYA, PT**

Gred 5

 JL. P. ANTASARI NO. 17/RW. 04, BALIKPAPAN

 JEPSHI BUDI VERSON SARAGIH

**SABDA PUTRA, PT**

Gred 5

 JL. VIDIO VI/ 157 GSI, BALIKPAPAN

 0542-735561

 NOORHAYATI

**SAFITRI ASTA WIJAYA, PT**

Gred 5

 JL. PADAT KARYA NO. 88 RT. 05, GUNUNG SAMARINDA, KEC. BALIKPAPAN UTARA, BALIKPAPAN 76125

 0542-414059

 H. SALIM

**SAMBOJA INDAH LESTARI, PT**

Gred 5

 JL. MT. HARYONO KOMP BB BLOK P-3 NO.12 RT. 48, BALIKPAPAN

 DRS. H. RUSLI MANDANG

**SAMENDO RAYA, PT**

Gred 5

 JL. S. PARMAN NO. 139 GN. GUNTUR RT. 57/RW. 30, BALIKPAPAN

 SYAMSIAR MANSOER

**SAMPOERNA ABADI, PT**

Gred 5

 JL. SULTAN HASANUDDIN NO. 30 RT. 32, BALIKPAPAN

 0542-425323

 PANIRAN

**SANROS ERA JAYA, PT**

Gred 5

 JL. BUKIT NIAGA NO.06, BALIKPAPAN

 H.M. SANUSI MAKKARUMPA

**SANTOSO SETIA MURNI, PT**

Gred 6

 JL. MARKONI ATAS 47/46, KLANDASAN ILIR, KEC. BALIKPAPAN SELATAN, BALIKPAPAN 76113

 0542-733924

 0542-733924

 SANTOSO\_SM@YAHOO.COM

 IR. PARTO

**SAPTA MITRA ABADI, PT**

Gred 5

 DI. PENJAITAN NO. 22 RT. 34, BALIKPAPAN

 ALVIANNUS

**SARANA CIPTA ADIGRAHA, PT**

Gred 5

 RUKO MALL FANTASI SENTRA EROPA II BLOK AB II NO. 22, BALIKPAPAN

 MILA KAMALIA

**SARANA NOVITA PRATAMA, PT**

Gred 5

 JL. MT.HARYONO KOMP.RUKO BPP BARU BLOK D5/5, BALIKPAPAN

 0542-877733

 SYAMSUL B.ZAIN

**SARANA PENUNJANG, PT**

Gred 5

 JL. JEND. SUDIRMAN NO.112 (KOMP.BP BLOK A2 NO.6) RT. 21, BALIKPAPAN

 0542-421850

 IWAN BUDIANTO

**SARANA USAHA KALTIM, PT**

Gred 6

 JL. SOEKARNO HATTA KM 1 1/2 NO 03 RT. 36, MUARA RAPAK, KEC. BALIKPAPAN UTARA, BALIKPAPAN 76125

 0542-732495

 SUYATNO

**SATRIA WIRA UTAMA, PT**

Gred 5

 JL. MT. HARYONO KOMP. POSINDO 147/F RT. 86, BALIKPAPAN

 DRA. IRMA MULYANI

**SATRYA PUTRA SEJAHTERA , PT**

Gred 5

 JL. BANJAR NO. 08 RT. 05, BALIKPAPAN

 LUKMAN

**SEJAHTERA BUANA RAYA, PT**

Gred 5

 JL. SIAGA DALAM NO.110 RT. 17, DAMAI, KEC. BALIKPAPAN SELATAN, BALIKPAPAN 76114

 0542-750832

 0542-750832

 SYASRI HERMAN SANTO

**SEKAR MELATI, PT**

Gred 5

 JL. D.I. PANJAITAN NO. 9 RT. 25, GUNUNG SAMARINDA, KEC. BALIKPAPAN UTARA, BALIKPAPAN 76125

 SUBAGIO

**SEMERU AGUNG TRIMUKTI, PT**

Gred 5

 JL. MT. HARYONO NO. 48 RT. 51, GUNUNG SAMARINDA, KEC. BALIKPAPAN UTARA, BALIKPAPAN 76125

 0542-874480

 0542-874480

 SA.TRIMUKTI@YAHOO.COM

 DJENKAR SUTONO, MBA

**SEMOGA SUKSES ABADI , PT**

Gred 5

 JL. SOEKARNO HATTA PLAZA RAPAK BLOK R7, MUARA RAPAK, KEC. BALIKPAPAN UTARA, BALIKPAPAN 76125

 0542-747824

 0542-747824

 A. SAMSUDIN

**SENTRA DUTA PEMBANGUNAN, PT**

Gred 5

 JL. JEND. A. YANI RT. 13, BALIKPAPAN

 ANGGA WINATA

**SEPINGGAN, PT**

Gred 5

 JL. A. WAHAB SYAHRANI NO.8 SOMBER, BATU AMPAR, KEC. BALIKPAPAN UTARA, BALIKPAPAN 76136

 MICHAEL JACOB

**SETIA RENDY, PT**

Gred 5

 JL. DI. PANJAITAN NO.14 RT. 32, BALIKPAPAN

 SASIDIATI

**SINGGAR FARNA JAYA, PT**

Gred 5

 JL. STRAAT II NO. 15 RT. 15, GUNUNG SAMARINDA, KEC. BALIKPAPAN UTARA, BALIKPAPAN 76125

 ERNAWATY

**SINTAPURA, PT**

Gred 5

 JL. LET. JEND. SUPRAPTO NO.23 RT. 01, BALIKPAPAN

 0542-419646

 DJAFAR TUPPU

**SISWA PUTRA, PT**



Gred 5

 JL. KARANG REJO III NO. 35 RT. 04, BALIKPAPAN

 IGNATIUS YOSEF SUNARMO



**SUMBER SEJATI, PT**

Gred 5

 JL. TELINDUNG NO.160 RT. 87, BATU AMPAR, KEC. BALIKPAPAN UTARA, BALIKPAPAN 76136  
 RACHMIYANTI



**SUMRE1CON, PT**

Gred 5

 JL. PROJAKAL RT. 31, BATU AMPAR, KEC. BALIKPAPAN UTARA, BALIKPAPAN 76136  
 DIDIK SUDARYONO



**SURYA JAYA MAS SP, PT**

Gred 5

 JL. JEND. SUDIRMAN KOMP. BP BLOK D-3 NO. 110, DAMAI, KEC. BALIKPAPAN SELATAN, BALIKPAPAN 76114  
 MISMAN



**SURYANATA KENCANA, PT**

Gred 5

 JL. M.T. HARYONO NO.140 RT. 36, BALIKPAPAN  
 MONICA



**SWA KARYA MUDA, PT**

Gred 5

 JL. R.W. MONGINSIDI NO.9, MEKAR SARI, KEC. BALIKPAPAN TENGAH, BALIKPAPAN 76122  
 NURLAN PERUGE



**TARABUNGA PUTRA MANDIRI, PT**

Gred 5

 JL. RUHUI RAHAYU KOMP. BUKIT DAMAI LESTARI II, BALIKPAPAN  
 GOSEN SINURAT



**TARUNA INDAH JAYA, PT**

Gred 5

 JL. LET.JEND. S. PARMAN NO.36 RT. 24, SUMBER REJO, KEC. BALIKPAPAN TENGAH, BALIKPAPAN  
 HJ. SUZANNA



**TEGUH ABADI, PT**

Gred 5

 JL. JEND. SUDIRMAN KOMP.BPPN PERMAI BLOK H-2 NO.01, BALIKPAPAN  
 0542-410547  
 IR. GUMUL SIRINGO RINGO



**TEKUN SEJAHTERA, PT**

Gred 5

 JL. MAYJEND. SUTOYO NO.3 RT. 61, KEC. BALIKPAPAN SELATAN, BALIKPAPAN  
 0542-424425  
 HANDOKO WIGNYO ATMODOJO



**THANIA MANDIRI, PT**

Gred 5

 JL. DI PANJAITAN GG. SEDERHANA NO.35, GUNUNG SAMARINDA, KEC. BALIKPAPAN UTARA, BALIKPAPAN 76125  
 ZAHRAH EMA



**TIARA MUDA, PT**

Gred 5

 JL. SERINDIT IV BLOK B2 NO. 28 RT. 04, GUNUNG BAHAGIA, KEC. BALIKPAPAN SELATAN, BALIKPAPAN 76114  
 M. AMIN. H.A.



**TIGA BHAKTI SEJATI, PT**

Gred 5

 JL. DAHOR NO. 9 / 41 RT. 51, BALIKPAPAN  
 DIARY SUHARMINAH





**TIGA KARYA UTAMA PRIMA, PT**

Gred 5

 JL. AMD 36 KOMP. GUNTUR DAMAI INDAH BLOK A 22, BALIKPAPAN  
 0542-424715  
 DYAH ROOM ARININGTYAS



**TIMUR JAYA TUNGGAL, PT**

Gred 5

 JL. JEND. SUDIRMAN NO. 12 RT. 06/RW. 02, BALIKPAPAN  
 0542-733522  
 0542-423077  
 JANDRI JACUB



**TINA YUSUF, PT**

Gred 5

 JL. CEMPAKA PUTIH NO.40, GUNUNGSARI ILIR, KEC. BALIKPAPAN TENGAH, BALIKPAPAN 76121  
 ARNOLD



**TIUNG MAS, PT**

Gred 5

 JL. MAYJEND. SUTOYO NO.01 RT. 48, BALIKPAPAN  
 0542-414136  
 SRI ASTUTI



**TOBA PERMAI LESTARI, PT**

Gred 5

 JL. P. ANTASARI NO.17 RT. 04/RW. 02, BALIKPAPAN  
 USMAR HALOHO



**TOGU MARSADA, PT**

Gred 5

 JL. SUMBER REJO V NO. 05 RT. 52, SUMBER REJO, KEC. BALIKPAPAN TENGAH, BALIKPAPAN 76124  
 PARIS SIMANJUNTAK



**TRI PUTRA KARYATAMA, PT**

Gred 5

 JL. LETJEN SUPRAPTO NO.20-21 RT. 30, BALIKPAPAN 76131  
 IR. HENDRY WIRANATA





**TRI UTAMA JAYA, PT**

Gred 5

 JL. CENDRAWASIH NO.18 RT. 30/RW. 09, KLANDASAN ULU, KEC. BALIKPAPAN SELATAN, BALIKPAPAN 76112  
 0542-421924  
 HAMSIAH



**TRI YOGA GEMILANG PT**

Gred 5

 JL. MT. HARYONO NO. 48 RT. 51, BALIKPAPAN  
 0542-874480  
 TRIYOGAGEMILANG@WALLA.COM  
 ENDANG SUPATWATI



**TRIDAYA PERKASA UTAMA, PT**

Gred 5

 JL. DI. PANJAITAN NO.73, BALIKPAPAN  
 HERLI



**TRUEVINE ANUGRAH MULIA, PT**

Gred 5

 PONDOK KARYA AGUNG (POKA) BLOK DA-21, BALIKPAPAN  
 MARULI TOHAP HUTAURUK



**TUNAS RAYA, PT**

Gred 5

 JL. ADIL MAKMUR NO.24 RT. 36, BALIKPAPAN  
 0542-7204091  
 HENDY SINDHUWIJAYA



**ULYTA UTAMA, PT**

Gred 5

 JL. SIAGA NO.III RT. 58, DAMAI, KEC. BALIKPAPAN SELATAN, BALIKPAPAN 76114  
 NUNUK ISWATI



**UNIAGA TRANS ENERGY, PT**

Gred 5

 JL. SOEKARNO HATTA KM.5,5 NO.80 RT. 30, BATU AMPAR, KEC. BALIKPAPAN UTARA, BALIKPAPAN 76136  
 ERWIN BUDI UTAMI



**VIRGO PUTRA NASIONAL, PT**

Gred 5

 JL. JEND. SUDIRMAN BLOK B NO. 62, BALIKPAPAN  
 0542-874983  
 H.BUSTANI ACHMAD

**VIYA JAYA, PT**



Gred 5

 JL. INPRES I GG. AIR TERJUN I NO.24A RT. 24, BALIKPAPAN  
 SITI KOSIDAH





**WAHANA LESTARI ABADI, PT**

Gred 5

 JL. BANJAR NO.8 RT. 05, BALIKPAPAN  
 YOHAN WIJAYA





**WAHANA TRI DAYA MANDIRI, PT**

Gred 5

 JL. AMD 36 KOMP. GUNTUR DAMAI INDAH BLOK A/22, BALIKPAPAN  
 0542-424715  
 EDI SAIBANI



**WAHYU PERKASA, PT**

Gred 5

 JL. SUMBER REJO III NO. 37 RT. 06, SUMBER REJO, KEC. BALIKPAPAN TENGAH, BALIKPAPAN 76112  
 0542-443633  
 WPARIF@YAHOO.CO.ID  
 MUARIFIN



**WAHYU TIARA ABADI, PT**

Gred 5

 JL. PADAT KARYA NO. 58 RT. 40, GUNUNG SAMARINDA, KEC. BALIKPAPAN UTARA, BALIKPAPAN 76125  
 0542-443474  
 SRI WAHYUNINGSIH



**WAHYUNI PRIMA MANDIRI, PT**

Gred 5

 JL. TELINDUNG NO. 81 RT. 15, BATU AMPAR, KEC. BALIKPAPAN UTARA, BALIKPAPAN 76136  
 HJ. SRIWAHYUNI





**WANDA PUTRI, PT**

Gred 5

 JL. PADAT KARYA NO .54 RT. 33, GUNUNG SAMARINDA, KEC. BALIKPAPAN UTARA, BALIKPAPAN 76125  
 0542-514677  
 DARUSIN



**WARNA AGUNG JAYA, PT**

Gred 5

 JL. JEND. SUDIRMAN NO. 8-9 RT. 40, GUNUNG BAHAGIA, KEC. BALIKPAPAN SELATAN, BALIKPAPAN  
 0542-765365  
 WARNAAGUNGJAYA@YAHOO.COM  
 MARCELINUS TONY PANGJAYA



**WIDYA WAHYU, PT**

Gred 5

 JL. JEND. SUDIRMAN BLOK CI NO. 16 RT. 13, BALIKPAPAN  
 WIDIYANTO



**WIRA KARYA AGUNG , PT**

Gred 5

 JL. SOEKARNO-HATTA NO.24 RT. 30, BALIKPAPAN  
 0542-442469  
 SLAMET WAHYUDI



**WIRA KENCANA MANDIRI, PT**

Gred 5

 JL. MT.HARYONO ROAD WAY NO. 9 RT. 25, BALIKPAPAN  
 0542-5604425  
 BAHARUDDIN.M.NUR.ST

**WIRA PUTRA PRATAMA, PT**

Gred 5

 JL. MT. HARYONO KOMP. BPP, BALIKPAPAN  
 IR.IBNU SUROSO

**KOTA SAMARINDA**



**ABADI KENCANA PRAKUSYA, PT**

Gred 5

 JL. JUANDA 2 NO. 8, AIR PUTIH, KEC. SAMARINDA ULU, SAMARINDA 75124

**ABEL BERSAUDARA,PT**

Gred 5

 KOMP. VILLA TAMARA BLOK C NO.10 RT. 33, GUNUNG KELUA, KEC. SAMARINDA ULU, SAMARINDA 75123  
 VINA PUSFITA



**ADI PUTERA, PT**

Gred 5

 JL. BOUGENVILE RT. 23, SUNGAI KAPIH, KEC. SAMBUTAN, SAMARINDA 75114





**ADIPERKASA CIPTA MANDIRI, PT**

Gred 5

 JL. JAKARTA BLOK CF 8 RT. 70, LOA BAKUNG, KEC. SUNGAI KUNJANG, SAMARINDA 75126  
 YUYUN BUDIASTUTI, ST



**ADITYA SARI, PT**

Gred 6

 JL. SULTAN ALIMUDDIN NO. 02, PELITA, KEC. SAMARINDA ILIR, SAMARINDA 75117  
 0541-240890  
 0541-240890  
 SUPARMO





**AGRAKARYA, PT**

Gred 5

 JL. ELANG NO.71 RT. 09, SAMARINDA 75117  
 IWAN RAHIM, SE





**AGRO TEKNIK KONSULTAMA, PT**

Gred 5

 JL. KAHOI 2A NO 139 RT. 35, KARANG ANYAR, KEC. SUNGAI KUNJANG, SAMARINDA 75125  
 0541-273885  
 0541-273885  
 AGROPORAL\_SMD@YAHOO.COM  
 SUSANTO



**ALAM UTAMA, PT**

Gred 6

 JL. AM. SANGAJI GG. 16/25, BANDARA, KEC. SUNGAI PINANG, SAMARINDA 75119  
 0541-732965  
 0541-732965  
 H. IVAN RASVIANDA



**ALFAJAR SEJAHTERA, PT**

Gred 6

 JL. P. SURYANATA NO. 3 RT. 08, AIR PUTIH, KEC. SAMARINDA ULU, SAMARINDA 75124  
 MUHAMMAD SUBHAN ABU BAKAR, ST



**AL-FATH BANGUN SUKSES, PT**

Gred 5

 JL. M. SAID NO.6 RT. 10, LOK BAHU, KEC. SUNGAI KUNJANG, SAMARINDA 75125  
 0541-274695  
 A. SYAIFUL ANWAR, SE



**ALLFA RAYA, PT**

Gred 5

 JL. WIJAYA KESUMA IX NO.2, SAMARINDA  
 DEAZITA PRICILIA RAMADANI



**ALTA JAYA MANDIRI, PT**

Gred 5

 JL. JAKARTA BLOK J NO.1 RT. 41, LOA BAKUNG, KEC. SUNGAI KUNJANG, SAMARINDA 75126  
 ALOIS KELEA DEA





**ALTERGA JAYA, PT**

Gred 5

 JL. P. ANTASARI II NO.2 RT. 30, TELUK LERONG ILIR, KEC. SAMARINDA ULU, SAMARINDA 75128  
 HASELI



**ANANTO UTOMO, PT**

Gred 5

 JL. PERUM PONDOK SURYA INDAH BLOK.BF NO.5, SEMPAJA SELATAN, KEC. SAMARINDA UTARA, SAMARINDA 75119  
 0541-7084483  
 0541-7084483  
 IR. M. HARRY P.

**ANDHIKA PRATAMA, PT**

Gred 5

 SUNGAI KAPIH  
 0541-240849  
 H. KOMARUDIN, ST

**ANDIKA LESTARI GROUP, PT**

Gred 5

 JL. KH. AKHMAD DAHLAN RT. 30, SUNGAI PINANG LUAR, KEC. SAMARINDA KOTA, SAMARINDA 75117  
 ABDUL GAPAR

**PROVINSI : KALIMANTAN TIMUR**

**ANTUSIAS RAYA, PT**

Gred 5

 JL. P. BANDA NO.7 RT. 05, KARANG MUMUS, KEC. SAMARINDA KOTA, SAMARINDA 75113

 0541-7031487

 0541-7031487

 ANTUSIAS\_RAYA@KICHIMAIL.COM

 MUDIANSYAH

**ANUGERAH HARAPAN ABADI, PT**

Gred 5

 JL. P. SURYANATA PERUM. PUSPITA BLOK KK NO.2, AIR PUTIH, KEC. SAMARINDA ULU, SAMARINDA 75124

 FATCHUR RAHMAN

**ANUGERAH LAHAN BARU, PT**

Gred 6

 JL. SENYIUR INDAH 3 BLOK. C NO. 62, BANDARA, KEC. SUNGAI PINANG, SAMARINDA 75119

 0541-275482

 0541-275482

 APRIATI, SH

**ANUGERAH MALLAWALI, PT**

Gred 5

 JL. PASUNDAN NO. 6, JAWA, KEC. SAMARINDA ULU, SAMARINDA 75122

 0541-737435

 0541-737435

 ZAINAL ABIDIN TAMMARANRENG

**ANUGRAH DAYA BERSAMA, PT**

Gred 5

 VILLA TAMARA BLOK G NO.6 RT. 33, SAMARINDA

 YUNUS NUSI, SE

**ANUGRAH FIRNA TILAN, PT**

Gred 5

 JL. TURI PUTIH 7 NO.219 BLOK E PERUM. BENGKURING SEMPAJA RT. 92, SAMARINDA 75119

 0541-7077418

 0541-7077418

 ZULFARHAIN SYAHAB, SE

**ANUGRAH JAYA NOFIDH, PT**

Gred 5

 JL. A.W. SYAHRANIE PERUM RATINDO V BLOK L NO 1A, AIR HITAM, KEC. SAMARINDA ULU, SAMARINDA 75124

 DRS. KIMAN NAINGGOLAN

**APEL BIRU, PT**

Gred 5

 JL. JAKARTA BLOK E 5 NO. 29, LOA BAKUNG, KEC. SUNGAI KUNJANG, SAMARINDA 75126

 0541-7173675

 ARIS KRISTIAWAN

**ARABIAN SEJAHTERA ABADI,PT**

Gred 5

 JL. KH. WAHID HASYIM KOM. PINANG MAS BLOK D, SAMARINDA

 ABDUL RACHMAN AMIN

**ARBIE JAYA TEKNIK, PT**

Gred 5

 JL. DAMANHURI PERUM BUKIT TEMINDUNG INDAH BLOK AD NO.1 RT. 91, MUGIREJO, KEC. SUNGAI PINANG, SAMARINDA 75117

 0541-282423

 0541-282423

 IR. ABDULLAH ARBIE

**ARCHEAS, PT**

Gred 5

 JL. BASUKI RAHMAT NO.03, KEC. SAMARINDA ULU, SAMARINDA

 0541-734312

 SAMARINDA5@YAHOO.COM

 IR. H. ARIEF RAHMAN HASYIM

**ARTANUSA INDOETAM, PT**

Gred 7

 JL. URIP SUMOHARJO NO. 82, SUNGAI PINANG DALAM, KEC. SUNGAI PINANG, SAMARINDA 75117

 0541-768334

 0541-768334

 ALGA ADHI CHANDRA

**ARTANUSA MADANI, PT**

Gred 7

 JL. URIP SUMOHARJO NO. 82 RT. 21, SIDOMULYO, KEC. SAMARINDA ILIR, SAMARINDA

 0541-744194

 0541-768334

 ARTANUSAMADANI@YAHOO.COM

 NUR YULIANTO

**ARTHA BANGUN PERSADA, PT**

Gred 5

 JL. AW. SYAHRANIE GG. MELATI RT. 14, GUNUNG KELUA, KEC. SAMARINDA ULU, SAMARINDA 75123

 ATHUR FIRMAN CHRISTIAN

**ARTHA RIATAMA JAYA , PT**

Gred 5

 JL. KEDONDONG DALAM V NO. 73, GUNUNG KELUA, KEC. SAMARINDA ULU, SAMARINDA 75123

 0541-734443

 0541-734443

 LEONARDUS KUSUMA,H, ST

**ARTHA TAMA MANDIRI, PT**

Gred 5

 JL. BAHAU BLOK.AA 16 KOMP. PURNA BHAKTI UMMUL SEMPAJA, SAMARINDA

 0541-746334

 0541-746334

 NIXSON BUTARBUTAR, SE., MBA

**ARTHAMIA LESTHARI,PT**

Gred 5

 JL. PADAT KARYA NO.07 RT. 08, SEMPAJA UTARA, KEC. SAMARINDA UTARA, SAMARINDA 75119

 ENNY WAHYUNI.ST

**ASATALMI NUSANTARA, PT**

Gred 5

 JL. P. SURYANATA KOMP. PUSPITA BUKIT PINANG BLOK T/32 RT. 45, AIR PUTIH, KEC. SAMARINDA ULU, SAMARINDA 75124

 REFLLI SUPIT

**ASBER PRIMA SEJAHTERA, PT**

Gred 5

 JL. BENGKINANG NO.18 RT. 41, SAMARINDA

 ABDURRAHMAN, AB

**ASPIAN NURJAYA PRIMA, PT**

Gred 5

 JL. JUANDA 8 RUKO PLAZA JUANDA NO.10 BLOK.A, AIR HITAM, KEC. SAMARINDA ULU, SAMARINDA 75124

 0541-7121607

 H. ASPIANNUR, MT

**ASRA BERSAUDARA, PT**

Gred 5

 JL. UNTUNG SUROPATI BLOK. BB NO.4, SAMARINDA

 0541-273643

 0541-273643

 M. ALI IMRON. SE

**ASRI ADYATAMA, PT**

Gred 5

 JL. BIAWAN I NO. 54 RT. 13, SIDOMULYO, KEC. SAMARINDA ILIR, SAMARINDA 75116

 0541-767629

 ABDULLAH

**ASTARI PROFITINDO TRIJAYA, PT**

Gred 6

 JL. CIPTO MANGUNKUSUMO NO. 8 A, SUNGAI KELEDANG, KEC. SAMARINDA SEBERANG, SAMARINDA 75131



 0541-260289

 BHASWARA@SMD.MEGA.NET.ID

 IR. ALTAN EDY TANDIRERUNG



**ATLANTIC CONSULT, PT**

Gred 5

 JL. DANAU TOBA NO. 45, SAMARINDA  
 KHOLIDY, SE



**ATUR PEMBANGUNAN NUSANTARA, PT**

Gred 6

 JL. BUNG TOMO NO. 26, SUNGAI KELEDANG, KEC. SAMARINDA SEBERANG, SAMARINDA 75131  
 S. PUJO SUSANTO



**AWAH RISQI TANZIL HAK AZAMI, PT**

Gred 6

 JL.CENDANA NO 9 RT. 08, KARANG ANYAR, KEC. SUNGAI KUNJANG, SAMARINDA 75125  
 DRA. ASIAH





**AZZA, PT**

Gred 5

 JL. CENDANA NO. 84 RT. 30, TELUK LERONG ULU, KEC. SUNGAI KUNJANG, SAMARINDA 75127  
 ACHMAD PORTUGI





**BAHTERA BAHAGIA, PT**

Gred 6

 JL. DR. SUTOMO NO.79, SAMARINDA 75123  
 0541-738000  
 BAHTERA\_BAHAGIA@YAHOO.CO.ID  
 HM. SYAHRUN. HS





**BANGUN PERSADA TEKNIK, PT**

Gred 5

 JL. ANGGUR NO. 19 RT. 01, JAWA, KEC. SAMARINDA ULU, SAMARINDA 75122  
 0541-734716  
 0541-734716  
 ISNANIAH



**BARATA LESTARI, PT**

Gred 5

 JL. A.YANI NO.52 RT. 09, SAMARINDA 75117  
 0541-732250  
 0541-732950  
 BAMBANG T. DARNYOTO.SE



**BAROKAH MANDIRI SEJAHTERA, PT**

Gred 6

 JL. A.W. SYAHRANIE NO.14, AIR HITAM, KEC. SAMARINDA ULU, SAMARINDA 75124  
 RUSTAM SYAM





**BAROKAH SEJAHTERA BAHAGIA, PT**

Gred 5

 JL. KATAMSO NO.58 RT. 04, SUNGAI PINANG DALAM, KEC. SUNGAI PINANG, SAMARINDA 75117  
 0541-7773056  
 ARLIANSYAH



**BASWARA SINARMULIA PT**

Gred 5

 JL. CIPTO MANGUNKUSUMO NO.8-A, SAMARINDA  
 0541-260289  
 0541-260835  
 BHASWARA@SAMARINDA.ORG  
 SHELLY ANGGREANI



**BATARA SURYA,PT**

Gred 5

 JL. IR. H. JUANDA 8 NO.02 RT. 07, AIR HITAM, KEC. SAMARINDA ULU, SAMARINDA 75124  
 R U S T A N





**BENAUNG INDAH PT**

Gred 5

 JEND. A. YANI. NO.1, SAMARINDA  
 0541-755439  
 H. MUHAMMAD FERLIANSYAH THAMRIN



**BENGALON JAYA LESTARI, PT**

Gred 5

 JL. S. PARMAN GG.V NO.7, SAMARINDA 75123  
 0541-759506  
 0541-747764  
 CHANDRA GUNAWAN



**BERKAT INDOHANA LESTARI, PT**

Gred 5

 JL. JAKARTA PERUM KORPRI BLOK A NO.1, LOA BAKUNG, KEC. SUNGAI KUNJANG, SAMARINDA 75126  
 AWANG MUHAMMAD RINALDY





**BERKAT TERANG ABADI, PT**

Gred 5

 JL. TEUKU UMAR BLOK R NO. 16 RT. 26, KARANG ASAM ILIR, KEC. SUNGAI KUNJANG, SAMARINDA 75126  
 ASEN APUJ





**BHIMA HASTA, PT**

Gred 6

 JL. M. SAID NO.33 RT. 11, LOK BAHU, KEC. SUNGAI KUNJANG, SAMARINDA 75125  
 0541-6275191  
 BHIMAHASTA@YAHOO.CO.ID  
 MARETA ROBIUL LISA, MT





**BINACO GROUP, PT**

Gred 6

 JL. P. SURAPATI NO. 4 RT. 11, KARANG ASAM ULU, KEC. SUNGAI KUNJANG, SAMARINDA 75126  
 0541-203796  
 0541-203796  
 DR. H. ICHRUNI LUFTI

**BINTANG GAJAH, PT**

Gred 5

 JL. IR. H. JUANDA NO. 45 RT. 59, AIR HITAM, KEC. SAMARINDA ULU, SAMARINDA 75124  
 0541-766823  
 WWW.BINTANGGAJAH@YAHOO.COM  
 M. AULIA SUFFI VALTHEN, SEI



**BIO KALTIM,PT**

Gred 5

 JL. KS. TUBUN KOMP. WIRABAKTI NO. 12 RT. 12, SIDODADI, KEC. SAMARINDA ULU, SAMARINDA 75123  
 M. YOHANES BRAHANG



**BOGA JAYA, PT**

Gred 5

 JL. UNTUNG SUROPATI PERUM GAPITA BLOK Y-5 RT. 18, SAMARINDA  
 SYARIFUDDIN



**BORNEO INTI GRAHA, PT**

Gred 5

 JL. P. UNTUNG SUROPATI RT. 18, SAMARINDA  
 DICKY GUNAWAN



**BORNEO SURYA PERDANA, PT**

Gred 5

 JL. KH. WAHID HASYIM PERUM. KAYU MANIS BLOK C NO.5, SAMARINDA  
 BACOK RIYANDI



**BRAMUDA SINERGY, PT**

Gred 5

 JL. SOLONG DURIAN BLOK C1 NO.20, SAMARINDA  
 IMAM WAHIDIYANSYAH, A.MD



**BUCHORI JAYA, PT**

Gred 5

 JL. IR. H. JUANDA NO. 02 RT. 16, AIR PUTIH, KEC. SAMARINDA ULU, SAMARINDA 75124  
 SUARTY

**BUDHI MULIA INDONESIA ABADI, PT**

Gred 5

 JL. IR. H. JUANDA KOMPLEK ERLISA, AIR HITAM, KEC. SAMARINDA ULU, SAMARINDA 75124  
 RAKHMAT KURNIAWAN

**BUKIT MAS ASRI JAYA, PT**

Gred 6

 JL. MERDEKA IV NO.05 RT. 82, SUNGAI PINANG DALAM, KEC. SUNGAI PINANG, SAMARINDA 75117

 0541-744281

 0541-744281

 DRS. BAMBANG RYANTO

**BULUH PERINDU, PT**

Gred 6

 JL. D. I. PANJAITAN RUKO CITY VIEM RT. 72, TEMINDUNG PERMAI, KEC. SUNGAI PINANG, SAMARINDA 75119

 0541-771470

**BUMALINDO PRIMA ABADI, PT**

Gred 5

 JL. DANAU MURUNG 51 KELURAHAN MELAYU RT. 23, SAMARINDA

 SUHARTO, SE

**BUMI ARTHA INDONESIA, PT**

Gred 5

 JL. JUANDA 8 NO.1 RT. 07, AIR PUTIH, KEC. SAMARINDA ULU, SAMARINDA 75124

 0541-734012

 0541-734012

 BUMIARTHAINDONESIA@YAHOO.CO.ID

 RAHMIAH SE

**BUMI HIJAU ABADI, PT**

Gred 5

 JL. DAMANHURI GANG 11 NO. 100 RT. 98, SUNGAI PINANG DALAM, KEC. SUNGAI PINANG, SAMARINDA 75117

 0541-282507

 0541-282507

 IRWAN

**BUMI LASINRANG, PT**

Gred 5

 JL. SOLONG DURIAN NO. 19 RT. 25, SAMARINDA

 SAKKA. S

**BUMI RAYA JAYA MAKMUR, PT**

Gred 5

 JL. PEMUDA VI NO.26 RT. 69, SAMARINDA

 H.BONASAN

**BUMI SINAR KENCANA, PT**

Gred 5

 JL. CIPTO MANGUNKUSUMO NO. 88 RT. 33, SAMARINDA

 0541-262518

 IRENE DAISY, ST

**CAHAYA BARU UTAMA, PT**

Gred 5

 JL. PEMUDA VI NO. 26 RT. 69, SUNGAI PINANG DALAM, KEC. SUNGAI PINANG, SAMARINDA 75117

 HJ. SUMIATI

**CAHAYA BUKIT BERLIAN, PT**

Gred 5

 JL. PERUM PINANG MAS BLOK A NO 2 RT. 46, SAMARINDA

 YENNY NUR HERNIATI

**CAHAYA NAPO BAROKAH, PT**

Gred 5

 JL. DELIMA NO.05 RT. 50, SIDODADI, KEC. SAMARINDA ULU, SAMARINDA 75123

 HENDRA

**CAHAYA PENGAJARAN ABADI, PT**

Gred 5

 JL. PM. NOOR KOMP. PONDOK SURYA INDAH CA-20 RT. 27, SAMARINDA

 0541-220222

 YESSY GLORY, SH

**CAHAYA PERMATA AJRIYA , PT**

Gred 6

 JL. A.YANI II NO. 29, SAMARINDA 75117

 0541-7777917

 0541-7777917

 IR. ZULKARNAIN, AB

**CAKRAWALA BINA SEMESTA, PT**

Gred 7

 PERUM. BUMI SEMPAJA BLOK EC NO. 09 RT. 42, SEMPAJA SELATAN, KEC. SAMARINDA UTARA, SAMARINDA 75119

 EDY KUSYADI

**CAKRAWALA KONSTRUKSI INDONESIA, PT**

Gred 5

 JL. RAUDAH GG. II NO. 77, SAMARINDA

 RIDUANSYAH, A. MD

**CENDIKIA TAMA, PT**

Gred 5

 JL. KS. TUBUN NO. 01 DADI ULU RT. 12, SAMARINDA

 RUDY PRIANTO. SH

**CHINTAKA, PT**

Gred 5

 JL. P. SURYANATA BLOK E NO. 9, TELUK LERONG ILIR, KEC. SAMARINDA ULU, SAMARINDA 75128

 ENDANG KUSRINI

**CIBADAK TEKNIK PERKASA, PT**

Gred 5

 JL. IR. JUANDA KOM. BAP 8 NO. 48, AIR HITAM, KEC. SAMARINDA ULU, SAMARINDA 75124

 LIDWANA BUDIAWAN.SE

**CIPTA ARTHA BORNEO, PT**

Gred 5

 JL. KADRIE OENING KOMP. KEHUTANAN NO.29, AIR HITAM, KEC. SAMARINDA ULU, SAMARINDA 75124

 FAHMI ASH SHIDHIQ, S.PD

**CIRCLED BORNEO, PT**

Gred 5

 JL. KASTELA 2 NO. 268 KOMP. PERUM BENGKURING SEMPAJA, SAMARINDA

 0541-7773648

 DRS. MIRZA FAUZI

**CITRA HORIZON PERSADA, PT**

Gred 5

 JL. P. SAMAOSIR NO.01 RT. 11, KARANG MUMUS, KEC. SAMARINDA KOTA, SAMARINDA 75113

 AGUS SUSANA WIJOYO

**CITRA KALIMANTAN PRATAMA,PT**

Gred 5

 JL. SLAMET RIYADI NO.25 RT. 40, SAMARINDA

 HJ. ASMANIAH

**CITRA SURYA PERDANA, PT**

Gred 5

 JL. BUKIT BARISAN NO. 117 RT. 20, SAMARINDA

 0541-205408

 SURYAPERDANA\_1992@YAHOO.COM

 SUGIYONO, SE

**COMIT AGUNG MULYA PERSADA , PT**

Gred 7

 JL. KELAPA GADING, KARANG ANYAR, KEC. SUNGAI KUNJANG, SAMARINDA 75125

 IRWAN A

**DAVINDO JAYA MANDIRI, PT**

Gred 6

 JL. ADE IRMA SURYANI, SUNGAI PINANG DALAM, KEC. SUNGAI PINANG, SAMARINDA 75117

 0541-747647

 0541-747647

 DAVID EFFENDI

**DELLA BERSAUDARA, PT**

Gred 5

 JL. DAMANHURI NO.19B RT. 27, SEMPAJA UTARA, KEC. SAMARINDA UTARA, SAMARINDA 75119



 0541-282228

 0541-7074729



 ARIJSTA HARRY SYAPUTRA

**PROVINSI : KALIMANTAN TIMUR****DELTA UTAMA JAYA, PT**



Gred 5

 JL. LETJEN MT. HARYONO RT. 11/RW. 144, SAMARINDA 0541-760768 HM. SUNARTO KS**DHARMA PERDANA MUDA, PT**



Gred 7

 JL. ROTAN PULUT NO. 9, AIR HITAM, KEC. SAMARINDA ULU, SAMARINDA 75124 0541-7770077 ZAINAL ABIDINSYAH**DIAN PUTRA PERKASA, PT**



Gred 5

 JL. IR. SUTAMI NO. 26B, KARANG ASAM ULU, KEC. SUNGAI KUNJANG, SAMARINDA 75126 0541-271661 0541-271661 DIANPUTRA\_PERKASA@YAHOO.CO.ID AGUSTINUS. W**DIMAS PERKASA UTAMA, PT**



Gred 5

 JL. JEND. A. YANI II NO.29A, SAMARINDA 75117 0541-732166 0541-735474 DUDI EKO WIYONO, ST.**DIMENSI GLOBAL,PT**

Gred 5

 JL. MANGGIS NO.47 RT. 44, SIDODADI, KEC. SAMARINDA ULU, SAMARINDA 75123 0541-731311 0541-731311 HERIJAL SURIANATA**DIMENSI MEGAKARYA, PT**

Gred 5

 JL. ADAM MALIK KOMP. CITRA GRIYA BLOK G 09, KARANG ASAM ILIR, KEC. SUNGAI KUNJANG, SAMARINDA 0541-270130 DMK\_JOE@YAHOO.CO.ID IR. AGUNG JUMARDI**DINATAMA NUSA CEMERLANG, PT**

Gred 7

 IR. H. JUANDA KOMPLEK PLAZA JUANDA RUKO NO.20, AIR HITAM, KEC. SAMARINDA ULU, SAMARINDA 75124 0541-766862 DINATAMA\_NC@YAHOO.COM DIAN HIDAYAT,AMD**DUA MUTIARA DEWA, PT**

Gred 5

 JL. KEDONDONG DALAM I NO.110, GUNUNG KELUA, KEC. SAMARINDA ULU, SAMARINDA 75123 IR.M.FACHROERRAZI SADJELI, M.SC**DUTA ELVIAN PERMAI, PT**

Gred 7

 JL. WOLTER MONGONSIDI NO. 42 RT. 23, DADI MULYA, KEC. SAMARINDA ULU, SAMARINDA 75123 0541-752790 PT\_DEP@YAHOO.COM MARHAN ALFIAN**EDISAKTI JAYA,PT**

Gred 5

 JL. RAJAWALI DALAM I GG. BERAMBAI NO.32, SUNGAI PINANG DALAM, KEC. SUNGAI PINANG, SAMARINDA 75117 EDIYANSYAH**EKA SAKTI, PT**

Gred 5

 JL. TEUKU UMAR NO.85, KARANG ANYAR, KEC. SUNGAI KUNJANG, SAMARINDA ANDY KURNIAWAN**ELLVANA,PT**



Gred 5

 JL. REVOLUSI KARANG REJO NO.55 RT. 07, LOK BAHU, KEC. SUNGAI KUNJANG, SAMARINDA 75125 REDY**ELOK UTAMA, PT**

Gred 5

 JL. K. H. AGUS SALIM NO. 15 RT. 16, SAMARINDA LUKMAN CHANDRA**EN HANDAYANI GROUP, PT**

Gred 5

 JL. RAMANIA NO.309 RT. 47, SIDODADI, KEC. SAMARINDA ULU, SAMARINDA 75123 0541-733300 ELLY WIDYA FITRIANI, SE**ERWIN JAYA MANDIRI,PT**

Gred 5

 JL. H. SUWANDI NO. 08, GUNUNG KELUA, KEC. SAMARINDA ULU, SAMARINDA 75123 ERWIN EDYYANTO**FAKTA ULUNG KARYA HUTAMA, PT**

Gred 5

 JL. P. ANTASARI NO. 28, SAMARINDA AGUSTINUS SUTIKNO, DS.**GADIS, PT**



Gred 5

 JL. WOLTER MONGINSIDI NO.42 RT. 24, DADI MULYA, KEC. SAMARINDA ULU, SAMARINDA 75123 0541-735737 ALFIAN NOOR HADI, SE.**GALA SAKTI INTERNATIONAL, PT**

Gred 5

 JL. BUGIS NO. 98 RT. 04, SAMARINDA 0541-73816 MARINA TJANDRASA**GANDA RAYA, PT**

Gred 5

 JL. MARKISA NO.14 RT. 08, GUNUNG KELUA, KEC. SAMARINDA ULU, SAMARINDA 75123 0541-203694 NANI SUGIARTI**GARDA PUTERA,PT**

Gred 5

 JL. RACHMAD RT. 07, SEMPAJA SELATAN, KEC. SAMARINDA UTARA, SAMARINDA 75119 JOHANSYAH**GAYA PRIMA, PT**

Gred 6

 JL. JUANDA 2 NO. 10, AIR PUTIH, KEC. SAMARINDA ULU, SAMARINDA 75124 IRIANSYAH SAID**GELORA LESTARI, PT**



Gred 5

 JL. BANDA, KARANG MUMUS, KEC. SAMARINDA KOTA, SAMARINDA 75113 DUSTIN YUSENO TAHRUSMAN**GEMILANG BORNEO LESTARI, PT**





Gred 5

 JL. BASUKI RAHMAT RT. 02, KEC. SAMARINDA ULU, SAMARINDA USMAN ADONG, HS**GEMILANG JAYA PERSADA, PT**

Gred 5

 JL. MERDEKA NO. 217 A, SUNGAI PINANG DALAM, KEC. SUNGAI PINANG, SAMARINDA 75117 0541-738776 GAYARSA\_PT@YAHOO.COM SAPRUDINSYAH, SH**GEMINI ASTRIKARYA, PT**

Gred 5

 JL. YOS SUDARSO NO.224, SAMARINDA 75113 0541-732725 0541-735648 GAKSMD@CBN.NET.ID NUNIK SURAYAH**GEMMA ABADI SEJAHTERA, PT**

Gred 5

 JL. K.H. AGUS SALIM NO. 46, SAMARINDA DRA. ZURAIDAH, AB

**GEOMAP INTERNATIONAL CONSULTANT, PT**

Gred 5

 JL. BERINGIN NO. 48, SIDOMULYO, KEC. SAMARINDA ILIR, SAMARINDA

 0541-731263

 GEOMAP\_S@YAHOO.COM

 SUTARDI

**GERBANG BORNEO BAROKAH, PT**

Gred 5

 JL. KH. WAHID HASYIM PERUM KAYU MANIS BLOK F NO. 1, SAMARINDA 75119

 0541-250778

 0541-250778

 IR. DORMANSYAH

**GLOBAL BORNEO, PT**

Gred 5

 JL. DELIMA NO. 5 RT. 50, SIDODADI, KEC. SAMARINDA ULU, SAMARINDA 75123

 0541-200185

 M. AMIN

**GRAHA BENUA ETAM MANDIRI, PT**

Gred 6

 JL. A. WAHAB SJAHRANIE NO.75, AIR HITAM, KEC. SAMARINDA ULU, SAMARINDA 75124

 0541-250993

 DWI SAPTO HARSONO

**GRAHA BENUA ETAM, PT**

Gred 5

 JL. AW. SYAHRANI NO.75 RT. 21, GUNUNG KELUA, KEC. SAMARINDA ULU, SAMARINDA 75123

 MUHAIMIN

**GRAHA KALTIM SENTOSA, PT**

Gred 5

 JL. P. ANTASARI 38, SAMARINDA

 0541-738478

 SUTRISNO.SE

**GRAHA SARANA JAYA, PT**

Gred 5

 JL. BELIMBING X NO.34 RT. 07, SAMARINDA

 0541-736429

 HJ. SOEPARTI

**HAMPARAN ENERGY SEMESTA, PT**

Gred 5

 JL. DR. SOETOMO NO. 35 RT. 50, SAMARINDA

 H. ABDUL JAWAD SIRADJUDDIN

**HANATA, PT**

Gred 5

 JL. TEUKU UMAR NO.3 B RT. 01, SAMARINDA

 0541-272942

 RAHMAT

**HANTIA KARYA, PT**

Gred 5

 JL. SENTOSA DALAM II NO. 20, SUNGAI PINANG DALAM, KEC. SUNGAI PINANG, SAMARINDA 75117

 0541-273941

 ADI HUSAIRI

**HARAPAN JAYA PERKASA, PT**

Gred 5

 JL. BHAYANGKARA NO. 02 RT. 02/RW. 02, DADI MULYA, KEC. SAMARINDA ULU, SAMARINDA 75123

 0541-735735

 0541-735735

 MAKMUR RIANTO

**HARAPAN MULIA SEJAHTERA, PT**

Gred 5

 JL. AWS RUKO PONDOK ALAM INDAH NO.9, SAMARINDA 75123

 ARIUSTA HARRY SYAPUTRA

**HASANAH JAYA, PT**

Gred 5

 JL. KS. TUBUN GG. WIRA TIRTA NO. 27 RT. 03, SIDODADI, KEC. SAMARINDA ULU, SAMARINDA 75123

 0541-759177

 0541-759177

 H. HASAN BASRI

**HASRAT SARUNTUNG, PT**

Gred 5

 JL. ANGGUR NO. 15 RT. 57, SIDODADI, KEC. SAMARINDA ULU, SAMARINDA 75123

 IR, H. M. RIYADI SHAGHIR

**HATMO NUGROHO SENTOSO, PT**

Gred 6

 JL. SOEKARNO HATTA KM. 1 RT. 32, SIMPANG TIGA, KEC. LOA JANAN ILIR, SAMARINDA 75131

 0541-260931

 DEWI SOFIA

**HEKSA KAWAN, PT**

Gred 6

 JL. BELIMBING RAYA NO. 02 RT. 06, AIR HITAM, KEC. SAMARINDA ULU, SAMARINDA 75124

 AGUNG

**HILMY ANUGERAH, PT**

Gred 5

 JL. A. WAHAB SYAHRANIE PERUM RATINDO GRIYA PERMAI BLOK. D-13, AIR HITAM, KEC. SAMARINDA ULU, SAMARINDA 75124

 0541-7031487

 0541-7031487

 IR. SISWANTO

**HIQMAH ALDINA PRIMA, PT**

Gred 6

 JL. AM SANGAJI GG. BELIBIS NO. 5 RT. 10, BANDARA, KEC. SUNGAI PINANG, SAMARINDA 75119

 0541-201811

 0541-201811

 IR. H. CHAIRUDDIN APRI

**ILA BASICA CONSTRUCTION, PT**

Gred 7

 JL. LATSIRTADA V BLOK.V NO.20 RT. 29, KARANG ASAM ULU, KEC. SUNGAI KUNJANG, SAMARINDA 75126

 0541-273991

 0541-273991

 ILA\_BASICAPUSAT@SAMARINDA.ORG

 THOHIR

**INDONESIA MUDA MANDIRI, PT**

Gred 5

 JL. PM. NOOR PERUM BUMI SEMPAJA BLOK EA / 99, SAMARINDA

 EKO PURNOMO

**INDRAGIRI PRIMA LESTARI, PT**

Gred 5

 JL. ST. ALIMUDIN NO. 10 RT. 22, SELILI, KEC. SAMARINDA ILIR, SAMARINDA 75114

 0541-240676

 0541-240676

 H. SUPIAN

**INWA PUBA KARYA, PT**

Gred 5

 JL. PERJUANGAN KOMP. ALAM SEGAR 1 NO. 04, GUNUNG KELUA, KEC. SAMARINDA ULU, SAMARINDA 75123

 INDRA WAHYUDI

**IRIANTO BANGUN PERSADA, PT**

Gred 6

 JL. MERDEKA IV NO. 05 RT. 83, SUNGAI PINANG DALAM, KEC. SUNGAI PINANG, SAMARINDA 75117

 0541-744281

 0541-744281

 MARETNO EKO SAPUTRA

**IRWANDA UTAMA, PT**

Gred 5

 JL. P. ANTASARI NO. 31 RT. 04, SAMARINDA

 IRWANSYAH

**ISTANA SAKTI ABADI , PT**

Gred 7

 JL. CENDANA GG. 1 NO. 3 A, TELUK LERONG ULU, KEC. SUNGAI KUNJANG, SAMARINDA 75127

 0541-769806

 SIGIT



PROVINSI : KALIMANTAN TIMUR

**JASA MITRA PERTAMA, PT**

Gred 5

 JL. AM. SANGAJI NO. 67 RT. 70, PELITA, KEC. SAMARINDA ILIR, SAMARINDA 75117

 NURDIN

**JASA TEHNIK MANDIRI, PT**

Gred 5

 JL. PRAMUKA KOMP. P DAN K BLOK B NO.21, GUNUNG KELUA, KEC. SAMARINDA ULU, SAMARINDA 75123

 0541-753381

 JASTEKON@YAHOO.COM

 ARIE SOFANIE, ST

**JASAPLANT PERASSYANTHA, PT**

Gred 5

 JL. TANTINA II NO. 3, BANDARA, KEC. SUNGAI PINANG, SAMARINDA 75119

 0541-736809

 IR. SYACHBANDI

**JAYA CIPTA MANDIRI ABADI, PT**

Gred 5

 JL. JAKARTA BLOK CF NO. 8, LOA BAKUNG, KEC. SUNGAI KUNJANG, SAMARINDA 75126

 ABDUL MUKTI

**JAYA KEDHATON, PT**

Gred 6

 JL. AW SYAHRANIE B2 NO. 36 A, AIR HITAM, KEC. SAMARINDA ULU, SAMARINDA 75124

 0541-7776888

 JAYA\_KEDHATON@YAHOO.COM

 AHMAD YUBAIDHI

**JAYAKONSUL INDONESIA, PT**

Gred 5

 JL. P. SURYANATA KOMP. BATU PUTIH NO.37, AIR PUTIH, KEC. SAMARINDA ULU, SAMARINDA 75124

 0541-739046

 JAYAKONSUL\_INDONESIA@YAHOO.CO.

 IR. KHAIRIL ANWAR, IAI

**JOHA STRA TRIGUNA MANDIRI, PT**

Gred 5

 JL. ANGGUR NO. 55, SIDODADI, KEC. SAMARINDA ULU, SAMARINDA 75123

 0541-734716

 ISNANIAH

**JONES INDY PERKASA, PT**

Gred 5

 JL. KI HAJAR DEWANTARA NO.118, GUNUNG KELUA, KEC. SAMARINDA ULU, SAMARINDA 75123

 0541-7774143

 0541-7774143

 JONESINDYPERKASA@YMAIL.COM

 WA ODE KARLINA, ST

**KABAMA PUTRA BANGSA, PT**

Gred 6

 JL. DANAU TOBA GG. III NO. 61 RT. 22, SUNGAI PINANG LUAR, KEC. SAMARINDA KOTA, SAMARINDA 75117

 0541-731094

 ACHMAD HAIKAL

**KALI GUNG RAYA, PT**

Gred 5

 JL. JAKARTA BLOK. EA NO. 07, LOA BAKUNG, KEC. SUNGAI KUNJANG, SAMARINDA 75126

 EKA SETYAWAN

**KALI MAHAKAM RAYA, PT**

Gred 6

 PERUM BTL BLOK. BBB NO.4, KARANG ASAM ULU, KEC. SUNGAI KUNJANG, SAMARINDA 75126

 0541-273643

 0541-273643

 ARIF RAHMAN

**KALIMANTAN INDAH PERSADA, PT**

Gred 5

 JL. A.W SYAHRANI NO.10, AIR HITAM, KEC. SAMARINDA ULU, SAMARINDA 75124

 SYAHRIZAL DJAFAR

**KALTIM CITRA ALZENA, PT**

Gred 7

 JL. KESEHATAN BLOK.B NO. 67 RT. 45, PELITA, KEC. SAMARINDA ILIR, SAMARINDA 75117

 0541-7001128

 0541-7772496

 MUHAMMAD NIZAM

**KALTIM PERSADA, PT**

Gred 5

 JL. LANGSAT NO.19, SAMARINDA

 H. AWANG FIRMAN DARMAWAN

**KAPUAS PERMAI ABADI, PT**

Gred 5

 JL. BANGGERIS GANG V NO.136 RT. 21/RW. 07, SAMARINDA

 SYAFRUDIN.MT

**KARAMA JAYA BIMAHASTA, PT**

Gred 5

 JL. KH. ABUL HASAN GG. HARIYAH NO. 75 RT. 14, PASAR PAGI, KEC. SAMARINDA KOTA, SAMARINDA 75111

 ABU HALIM REMANG

**KARTIKA PELITA AGUNG, PT**

Gred 5

 JL. KEMAKMURAN KOMP. PELITA 3 NO.44 RT. 41, SUNGAI PINANG DALAM, KEC. SUNGAI PINANG, SAMARINDA 75117

 IR. ADJI DINCHE ERWINDO

**KARUNIA ADHI YASA, PT**

Gred 5

 JL. PEMUDA III NO. 26 RT. 12, KEC. SAMARINDA UTARA, SAMARINDA 75119

 YULI WAHYUDI

**KARYA DAMAI AGUNG, PT**

Gred 5

 JL. WOLTER MONGINSIDI GG. SINAR ARI NO.3 RT. 21, DADI MULYA, KEC. SAMARINDA ULU, SAMARINDA 75123

 0541-200174

 0541-200174

 PT\_KARYADAMAI@YAHOO.COM

 DEWI

**KARYA KENCANA MANDIRI, PT**

Gred 5

 JL. DELIMA NO. 21 RT. 51, SEMPAJA UTARA, KEC. SAMARINDA UTARA, SAMARINDA 75119

 0541-736473

 0541-7747891

 PT.KARYAKENCANA@YAHOO.CO.ID

 SYAMSUL

**KARYA KOMPAS KONSULTAN, PT**

Gred 5

 JL. URIP SUMOHARJO NO. 85 LT.2 RT. 09, SAMARINDA

 0541-767432

 INDRA WARDHANA, ST

**KARYA MANDIRI, PT**

Gred 5

 JL. WIJAYA KUSUMA RT. 16/RW. 04, SAMARINDA

 SUPARMAN

**KARYANUR PANGESTU SEJAHTERA, PT**

Gred 5

 JL. JL. AGUNG TUNGGAL NO.209 RT. 54, SAMARINDA

 IR. ARIS SETYANTO. ST

**KAYAN LESTARI, PT**

Gred 5

 JL. AMINAH SYUKUR BLOK E NO. 20, SUNGAI PINANG LUAR, KEC. SAMARINDA KOTA, SAMARINDA 75117

 0541-734047

 CRISTIANUS NATALIS

**KEMBAR JAYA ABADI, PT**

Gred 6

 JL. UNTUNG SUROPATI KOMP. GTL BLOK BB 14, KARANG ASAM ULU, KEC. SUNGAI KUNJANG, SAMARINDA 75126

 0541-271044

 0541-271661

 KEMBARJAYA\_ABADI@YAHOO.CO.ID

 IMAM

**PROVINSI : KALIMANTAN TIMUR****KEMILAU CITRA JAYA, PT**

Gred 5

 JL. LAMBUNG MANGKURAT NO. 21 RT. 27, PELITA, KEC. SAMARINDA ILIR, SAMARINDA 75117

 0541-766130

 0541-766130

 H. A. IRAWANSYAH, SE.

**KIAT BANGUN PERSADA JAYA, PT**

Gred 6

 JL. KH. KHALID NO.15 RT. 18, PASAR PAGI, KEC. SAMARINDA KOTA, SAMARINDA 75111

 0541-741635

 0541-741635

 HOWINSTON YOEWIANTO

**KUMALA CITRA INTERNUSA, PT**

Gred 6

 JL. NUSANTARA 5 NO. 6A, SAMARINDA

 IDA KUMALASARI, S.KOMP

**KUMALA INDRA SARI, PT**

Gred 5

 JL. CENDANA RT. 18, TELUK LERONG ULU, KEC. SUNGAI KUNJANG, SAMARINDA 75127

 HJ. NORANI

**KUMBANG BERNAUNG, PT**

Gred 5

 JL. AM. SANGAJI GG. 16 NO. 25, BANDARA, KEC. SUNGAI PINANG, SAMARINDA 75119

**KURNIA PUTRI ANANDA, PT**

Gred 5

 JL. PERUM PKL R1 RT. 23, SUNGAI KAPIH, KEC. SAMBUTAN, SAMARINDA 75114

 0541-240510

 ABDUL KAYEM

**KUTAI LESTARI, PT**

Gred 5

 JL. CENDANA GG. 4 BLOK B NO. 63, TELUK LERONG ULU, KEC. SUNGAI KUNJANG, SAMARINDA 75127

 0541-751181

 IR. ACHMAD SOFIAN.A.G

**KWAON RAYA, PT**

Gred 5

 JL. JUANDA 8 GG. MANGGA NO. 27, AIR HITAM, KEC. SAMARINDA ULU, SAMARINDA 75124

 IWAN SUSANTO

**LAMIN CIPTA, PT**

Gred 5

 JL. BASUKI RAHMAD NO. 05, SAMARINDA

 0541-734312

 LCTEPIAN@TELKOM.NET

 DRS. WAHYU RAHMAN ALFIDIN

**LIMAS JAYA INDAH, PT**

Gred 5

 JL. SENTOSA GG. KENANGAN NO. 87, SUNGAI PINANG DALAM, KEC. SUNGAI PINANG, SAMARINDA 75117

 H.M. FERLIANSYAH THAMRIN

**LONG SEGAR LESTARI,PT**

Gred 5

 JL. WIRAGUNA NO. 88, SAMARINDA

 YULIA ANGGRAEINI

**LUHRIBU NAGA JAYA, PT.**

Gred 7

 JL. R.A. KARTINI NO. 28, SUNGAI PINANG LUAR, KEC. SAMARINDA KOTA, SAMARINDA 75117

 0541-731024

 0541-742555

 LUHRIBU@LUHRIBU.COM

 IR. AWI HONORIS, MBA

**MADU INDAH GROUP, PT**

Gred 5

 JL. DI. PANJAITAN NO.109 RT. 01, SAMARINDA

 H. MUHAMMAD WAKI

**MADYA SEJAHTERA PT**

Gred 6

 JL. H. AGUS SALIM NO.46, BUGIS, KEC. SAMARINDA KOTA, SAMARINDA 75121

 0541-742824

 0541-732006

 BACHTIAR. AB

**MAHA KARUNA, PT**

Gred 5

 JL. PEMUDA KOMP. GELATIK NO.49 RT. 29, SAMARINDA 75117

 0541-734012

 KMAHAKARUNA@YAHOO.CO.ID

 M. ALI IMRAN, SE

**MAHAKAM ELEKTRIK, PT**

Gred 5

 JL. MERDEKA 2 NO. 38 RT. 11, SUNGAI PINANG DALAM, KEC. SUNGAI PINANG, SAMARINDA 75117

 MAHTRIK@YAHOO.COM

 TJENNARTO WIJAYA

**MAHAKAM JAYA MANDIRI, PT**

Gred 5

 JL. KADRIE OENING KOMP. ERLIZA BLOK I NO.31 RT. 18, AIR HITAM, KEC. SAMARINDA ULU, SAMARINDA 75124

 H. SATIMIN SUWIRJO

**MAHAMERU TEKNINDO, PT**

Gred 5

 JL. PERUM. BATARA INDAH BLOK C1 NO. 34, SAMARINDA

 MARWAN SADEQ

**MAHENDRA WIJAYA, PT**

Gred 5

 JL. GATOT SUBROTO GG. 16 NO. 20 RT. 52, SAMARINDA

 H. SUBIANTO. S

**MAHENDRA WIRANUGRAHA, PT**

Gred 5

 JL. SOEKARNO-HATTA RT. 11, TANI AMAN, KEC. LOA JANAN ILIR, SAMARINDA

 0541-7151244

 0541-734012

 FIRMANSYAH NUR

**MAHIR JAYA MAHAKAM RAYA PT**

Gred 7

 JL. LATSITARDA IV BLOK E/16 PERUM BUKIT INDAH, KARANG ASAM ULU, KEC. SUNGAI KUNJANG, SAMARINDA 75126

 0541-273951

 0541-273951

 MJMR\_PUSAT@CBN.NET.ID

 THOHIB

**MAKMUR ADIL SENTOSA, PT**

Gred 5

 JL. PERUM BENGKURING RAYA II BLOK D NO. 129, SEMPAJA SELATAN, KEC. SAMARINDA UTARA, SAMARINDA 75119

 AGUS TRIYONO

**MARINDA UTAMAKARYA SUBUR, PT**

Gred 6

 JL. DR. CIPTO MANGUNKUSUMO NO.21, SAMARINDA 75131

 0541-263788

 0541-263788

 KUSNA RACHMAT NATAKUSUMA

**MATARIM, PT**

Gred 5

 JL. MUSO SALIM NO. 90 RT. 15, SAMARINDA

 0541-206984

 0541-206984

 HJ. SUTARTI

**ME CONSULTANT, PT**

Gred 5



 JL. URIP SUMOHARJO NO. 85 RT. 09, SAMARINDA

 0541-767432



 ANDI BUTON

**PROVINSI : KALIMANTAN TIMUR****MEGA MADANI KONSULINDO, PT**



Gred 5

 JL. PEMUDA II NO. 46 RT. 13, SAMARINDA 0541-200541 LILY SULISTIO**MEGA RESOTA JAYA, PT**



Gred 5

 JL. AM. SANGAJI NO. 67, PELITA, KEC. SAMARINDA ILIR, SAMARINDA 75117 DRS. H.A. SYAMSUDDIN TANG, MM**MEGA SEJAHTERA ANGGOTAKU, PT**

Gred 5

 JL. AM. SANGAJI NO. 67, PELITA, KEC. SAMARINDA ILIR, SAMARINDA 75117 0541-204323 MEGARIO\_GROUP@YAHOO.CO.ID DRS H.A.SYAMSUDDIN TANG,MM**MEGA SURYA MAHAKAM,PT**

Gred 5

 JL. IR. H. JUANDA IV NO. 5 D, AIR HITAM, KEC. SAMARINDA ULU, SAMARINDA 75124 0541-7127755 H. MUHAMMAD JUNAIDI**MEGARIO ABADI, PT**

Gred 5

 JL. BUNG TOMO REL 4 NO. 3, SAMARINDA MURHAMSYAH MURBAN**MEGATAMA POWER ENGINEERING, PT**



Gred 5

 JL. KS. TUBUN DALAM NO. 20 RT. 12, SIDODADI, KEC. SAMARINDA ULU, SAMARINDA 75123 WAHYU SRI WIDODO**MEKAR BUANA MANDIRI, PT**



Gred 6

 JL. RAYA BALIKPPAN HANDIL RT. 09, SAMARINDA HAJI ABU**MICHEL PUTRA PERTAMA,PT**



Gred 5

 JL. P. ANTASARI 2 GG.4 NO.44 RT. 25, SAMARINDA EDUARSYAH**MIKROS KONSULTAN, PT**



Gred 5

 JL. RAUDAH NO.10 RT. 23, TELUK LERONG ILIR, KEC. SAMARINDA ULU, SAMARINDA 75128 0541-7778960 MIKROSKON@YAHOO.CO.ID GIYONO,IR**MITRA ADIDAYA SAKTI, PT**



Gred 5

 JL. DI PANJAITAN 25, TEMINDUNG PERMAI, KEC. SUNGAI PINANG, SAMARINDA 75119 0541-771147 STENLY**MITRA AGUNG MANUNGGAL, PT**



Gred 6

 JL. ANGGUR NO. 33 RT. 57, SIDODADI, KEC. SAMARINDA ULU, SAMARINDA 75123 0541-7872848 MITRA\_AM@YAHOO.COM IR. HABIR, MT**MITRA ALYA ABADI, PT**

Gred 5

 JL. SIRADJ SALMAN NO. 22 RT. 27, TELUK LERONG ILIR, KEC. SAMARINDA ULU, SAMARINDA 75128 0541-756126 0541-756126 HENY HERLINA**MITRA INDRA SEJAHTERA, PT**



Gred 5

 JL. JEND. SUDIRMAN NO.4/59 RT. 07, SAMARINDA DRS.H.A.SOFYAN ALEX**MUARA ANCALONG PUTRA, PT**



Gred 5

 JL. HM.KADRIE OENING KOMP.ERLISA BLOK A NO.10 B, AIR HITAM, KEC. SAMARINDA ULU, SAMARINDA 75124 IR.MARDI KARYA,M.SI**MULIA PERMATA, PT**

Gred 6

 JL. SUNGAI MUSI NO.1, SAMARINDA 0541-736946 0541-736946 WIDHA RATNA GUNAWAN**MULTI PURI SEJAHTERA PT**

Gred 5

 JL. H. AGUS SALIM NO. 46, SAMARINDA 0541-732006 MULTI\_PURISEJAHTERA@YAHOO.CO.I KHAIRUL ANAM**MULTI SARANA KARYA, PT**



Gred 5

 JL. ELANG NO.44 RT. 106, PELITA, KEC. SAMARINDA ILIR, SAMARINDA 75117 FAKIH RAHMAN**MULYA KARYA INDAH, PT**



Gred 5

 JL. SULTAN SULAIMAN PONDOK SAMBUTAN PERMAI BLOK BF NO. 7, SAMARINDA BUDI YANTO**MULYA USAHA MANDIRI, PT**



Gred 5

 JL. ARGA MULYA DALAM 6 NO. 19, SAMARINDA YUNIA MULYANI**NAGA MASIDIK, PT**



Gred 5

 JL. PM NOOR PERUM BUMI SEMPAJA RUKO GRIYA NIAGA I BLOK C, GUNUNG LINGAI, KEC. SUNGAI PINANG, SAMARINDA 75119 0541-221317 SUWITO**NAGASANGA PERKASA, PT**



Gred 5

 JL. AM. SANGAJI NO. 143 D RT. 05, BANDARA, KEC. SUNGAI PINANG, SAMARINDA 75119 0541-746761 JESSEN OEY**NAURA LIBRA JAYA, PT**

Gred 5

 JL. PERUM SEMPAJA LESTARI INDAH VII BLOK.E NO.14 A, SEMPAJA SELATAN, KEC. SAMARINDA UTARA, SAMARINDA 75119 0541-7010999 0541-766777 LIBRAJAYA\_GROUP@YAHOO.CO.ID MEDY FADHILAH**NERAINDO, PT**

Gred 6

 JL. GATOT SUBROTO NO. 32, BANDARA, KEC. SUNGAI PINANG, SAMARINDA 75119 DRS. SAYID IRWAN**NIEFA MIEMI UTAMA, PT**



Gred 5

 JL. MERDEKA II BLOK B NO. 42/38, LEMPAKE, KEC. SAMARINDA UTARA, SAMARINDA 75118 0541-767181 SOPI**NIKE JAYA ABADI, PT**

Gred 7

 JL. BELATUK NO.88, SAMARINDA 75119 INGGRIIT FRANCISCA**NILA CITRA PERSADA, PT**

Gred 5

 JL. CIPTO MANGUNKUSUMO NO. 25 RT. 17, KEC. SAMARINDA SEBERANG, SAMARINDA 0541-7037370 MUHAMMAD SYUKRILLAH, SH

**PROVINSI : KALIMANTAN TIMUR**

**NINA AFRIDA, PT**

Gred 7

 JL. PANGERAN SURYANATA NO. 27, AIR PUTIH, KEC. SAMARINDA ULU, SAMARINDA 75124

 DRS. H. M. DAMANHURI, M.SI

**NINA BARU UTAMA, PT**

Gred 5

 JL. BIAWAN NO.27 RT. 31/RW. 09, SIDOMULYO, KEC. SAMARINDA ILIR, SAMARINDA

 H. ASMUNI ARPAN

**NINDYA SEJAHTERA, PT**

Gred 5

 JL. KADRIE OENING NO. 95 RT. 17/RW. 06, AIR HITAM, KEC. SAMARINDA ULU, SAMARINDA 75124

 0541-770395

 HJ. ARCHAMIDAH

**NIRBAYA UTAMA, PT**

Gred 6

 JL. ANTASARI NO.39 RT. 02, TELUK LERONG ILIR, KEC. SAMARINDA ULU, SAMARINDA 75128

 H. ASMANI

**NOOR ASNI NAGA JAYA, PT**

Gred 5

 JL. DAMANHURI NO. 12, SUNGAI PINANG DALAM, KEC. SUNGAI PINANG, SAMARINDA 75117

 IR.H.LIZAR GUNAWAN

**NUR ILLAHI HASANAH, PT**

Gred 5

 JL. GAJAH MADA SK. 3/19, PASAR PAGI, KEC. SAMARINDA KOTA, SAMARINDA 75111

 IR. RACHMADANSYAH

**NUR SETIA ALAM, PT**

Gred 5

 JL. ANGGUR NO. 55, TELUK LERONG ILIR, KEC. SAMARINDA ULU, SAMARINDA 75128

 0541-734716

 0541-734716

 ISNANIAH

**NURI PRIMA JAYA, PT**

Gred 5

 JL. ADE IRMA SURYANI NO. 01, SAMARINDA

 0541-734180

 DRS. H. FAUZIE ACHMAD

**NUSA BHAKTI PERSADA, PT**

Gred 5

 JL. BHAYANGKARA NO.55, SAMARINDA

 0541-749749

 0541-749749

 RACHMAT HAMDANI

**ODES FAMILY, PT**

Gred 5

 JL. AM. SANGAJI NO. 18A RT. 59, KEC. SAMARINDA UTARA, SAMARINDA 75117

 0541-735263

 0541-201492

 ODES\_FAMILY@YAHOO.CO.ID

 HJ. WA ODE ASNIA M. WAHID

**OKUBANA KONSULTAN, PT**

Gred 5

 JL. M. YAMIN NO. 1C, SAMARINDA 75123

 0541-203845

 0541-200137

 AMIGO IBRAHIM. CH

**PAGAR SIRING GROUP, PT**

Gred 6

 JL. AM. SANGAJI GG. 16 NO.25, BANDARA, KEC. SUNGAI PINANG, SAMARINDA 75119

 0541-732965

 0541-732965

 NORMAN SYACHRIR

**PALEM CITRA INDONESIA, PT**

Gred 6

 JL. ROTAN PULUT NO.15 RT. 12, AIR HITAM, KEC. SAMARINDA ULU, SAMARINDA 75124

 0541-777077

 YENDI HERAWAN

**PANJI AGUNG, PT**

Gred 5

 JL. P. SURYANATA PERUM. GRAHA INDAH BLOK N NO.4, AIR PUTIH, KEC. SAMARINDA ULU, SAMARINDA 75124

 IR. JULI HARTONO

**PARISTA UTAMA, PT**

Gred 5

 JL. SENTOSA DALAM, SUNGAI PINANG DALAM, KEC. SUNGAI PINANG, SAMARINDA 75117

 DENI

**PAULA JAYA PT**

Gred 7

 JL. BHAYANGKARA NO.4A RT. 01, DADI MULYA, KEC. SAMARINDA ULU, SAMARINDA 75123

 0541-741735

 0541-748879

 PAULA\_JAYA@PAULAJAYA.CO.ID

 H WEMMY SALEH

**PELANGI MAHAKAM NUSANTARA, PT**

Gred 5

 JL. IR. H. JUANDA 8 NO. 1, AIR HITAM, KEC. SAMARINDA ULU, SAMARINDA 75124

 IRWAN

**PELITA SHAKTI, PT**

Gred 5

 JL. KS. TUBUN NO. 38 RT. 11, SAMARINDA

 IR. HADI WINARTO

**PERMATA HATI, PT**

Gred 7

 SOEKARNO HATTA KM.1 NO.34, SIMPANG TIGA, KEC. LOA JANAN ILIR, SAMARINDA 75131

 0541-260931

 TITIN

**PERSADA BUMI ETAM, PT**

Gred 5

 JL. RAHMAD RT. 07, SEMPAJA SELATAN, KEC. SAMARINDA UTARA, SAMARINDA 75119

 0541-735493

 JULIANUS DWIKATAMA

**PETA BUMI ETAM, PT**

Gred 5

 JL. M. YAMIN KOMP. MALL LEMBUSWANA BLOK A-1 LT.3, SAMARINDA 75123

 0541-739660

 0541-205458

 ANTOPBE@YAHOO.COM

 ZULKARNAEN

**PONCO SUNU, PT**

Gred 5

 JL. DURIAN NO.1 KOMP. VOORFO, SAMARINDA

 ENDANG WAHYU PRATIWI, SE

**PRAMPUS INTI PUSPITA, PT**

Gred 6

 JL. BHAYANGKARA NO. 55, BUGIS, KEC. SAMARINDA KOTA, SAMARINDA 75121

 0541-749749

 0541-746746

 PRAMPUS\_GROUP@YAHOO.CO.ID

 NUR RIZKI ARIFIANI

**PRIMAKRIDA PERSADAJAYA, PT.**

Gred 7

 JL. KENANGA NO.48, SAMARINDA

 0541-735493

 AGUSTIONO OETOMO

**PRINUSA CITRA JAYA, PT**

Gred 7

 KOMP. RUKO JUANDA PLAZA JL. IR. H. JUANDA NO. B 31, AIR HITAM, KEC. SAMARINDA ULU, SAMARINDA 75124

 0541-766878

 0541-866877

 DJONI

**PROFESITAMA PERKASA, PT**

Gred 5

 JL. WIRATAMA NO. 1B, SAMARINDA

 0541-205748

 PTP@TELKOM.NET

 IR. HARDANI

**PURNAMASIDHI WIRARAYA, PT**

Gred 5

 JL. P. ANTASARI NO. 79, SAMARINDA

 YACOF PREMNATH

**PUTIK SEJAHTERA, PT**

Gred 5

 JL. KOMP. PANDAN HARUM INDAH BLOK A NO. 1, SAMARINDA

 MUHAMMAD TAUFIK RIZALI

**PUTRA AWAN MANDIRI, PT**

Gred 6

 JL. DI PANJAITAN INDOVICE F-11 RT. 68, KEC. SAMARINDA ULU, SAMARINDA 75117

 0541-200168

 0541-200168

 EKO SETIAWAN

**PUTRA BUMI BORNEO, PT**

Gred 5

 JL. PERJUANGAN KOMP. ALAM SEGAR 1 NO. 02 RT. 02, SAMARINDA

 RONNY FAHMI

**PUTRA TANJUNG, PT**

Gred 7

 JL. HASAN BASRI V NO. 128, SAMARINDA 75117

 0541-745278

 INGGRIT FRANZISCA

**PUTRAM PT**

Gred 6

 JL. CERMAI NO. 20, SAMARINDA

 0541-732040

 LEONARDO KAILOLA

**PUTRI WARDANI, PT**

Gred 5

 JL. WOLTER MONGINSIDI NO.07 RT. 03/RW. 06, SAMARINDA

 IMAM SUHARIYONO

**RACHMAT ABADI PERSADA, PT**

Gred 5

 JL. GERILYA NO.88 RT. 24, SUNGAI PINANG DALAM, KEC. SUNGAI PINANG, SAMARINDA 75117

 0541-272737

 H. MASJHOR INAS TAHER, SH

**RACHMAT ABADI UTAMA, PT**

Gred 5

 JL. GERILYA NO.83, SUNGAI PINANG DALAM, KEC. SUNGAI PINANG, SAMARINDA 75117

 KANAN

**RAFA PUTERA UTAMA, PT**

Gred 5

 JL. KEMANGI KOMP. GEPITA BLOK CC 2 RT. 16, KARANG ASAM ULU, KEC. SUNGAI KUNJANG, SAMARINDA 75126

 DRS. H. ASWIANSYAH ASJARIE

**RAHAN MANDIRI SEJAHTERA, PT**

Gred 5

 JL. MARKISA RT. 08, SAMARINDA

 0541-20369

 HALIDY AA ST

**RAJA ALAM PRIBUMI, PT**

Gred 6

 JL. ANGGREK MERPATI RT. 23, AIR PUTIH, KEC. SAMARINDA ULU, SAMARINDA 75124

 HENDRA. RA

**RAPPAN MARANNU, PT**

Gred 5

 JL. CENDANA 7 NO. 105 RT. 27, TELUK LERONG ULU, KEC. SUNGAI KUNJANG, SAMARINDA 75127

 LIMBONG TAPPI

**REKAYASAPRATAMA KALIMANTAN TIMUR, PT**

Gred 5

 JL. ANGGREK MERPATI 8 NO. 39 BATU ALAM PERMAI, AIR PUTIH, KEC. SAMARINDA ULU, SAMARINDA 75124

 0541-207477

 BELORO@PLASA.COM

 MUHAMMAD E.A., ST

**REXFORD PANDEGA INDONESIA, PT**

Gred 5

 PERUM. PONDOK SURYA INDAH NO.2 BLOK BE 3 SEMPAJA, SAMARINDA

 HARUDI AS.ST

**RIAM RINAI BAHAGIA, PT**

Gred 5

 JL. UNTUNG SURAPATI PERUM GTL. BLOK SS NO.24 RT. 20, SAMARINDA

 0541-274639

 RR\_BAHAGIA@YAHOO.CO.ID

 FERRY ALFIANSYAH, AMD

**RIANANG GROUP, PT**

Gred 5

 JL. ROTAN PULUT NO.12, AIR HITAM, KEC. SAMARINDA ULU, SAMARINDA 75124

 0541-7770077

 BERRYANSYAH

**RISA BINATAMA, PT**

Gred 5

 JL. R.E. MARTADINATA NO. 48 A RT. 05, TELUK LERONG ILIR, KEC. SAMARINDA ULU, SAMARINDA 75128

 0541-770395

 H.M. RAFTI H.A

**RIZKY MUTIARA JAYA, PT**

Gred 5

 JL. H.HARUN NAFSI NO.888 RT. 46, KEC. SAMARINDA SEBERANG, SAMARINDA 75131

 H. ABDUL HADI

**SAMBER NYOWO, PT**

Gred 5

 JL. KH. WAHID HASYIM PINAG MAS, SAMARINDA

 DEMA WISUDAGUSTA

**SANIYA LESTARI, PT**

Gred 6

 JL. A.M. SANGAJI NO. 63, BANDARA, KEC. SUNGAI PINANG, SAMARINDA 75119

 0541-744725

 0541-744725

 HJ. SRI URIYANA

**SAPPE WALI, PT**

Gred 5

 JL. CIPTO MANGUNKUSUMO, TANI AMAN, KEC. LOA JANAN ILIR, SAMARINDA 75131

 0541-7037370

 0541-7037370

 MUHAMMAD ILHAM, SPD.

**SARANA BANGUN UTAMA, PT**

Gred 5

 JL. PEMUDA III BLOK D NO. 44 RT. 07, TEMINDUNG PERMAI, KEC. SUNGAI PINANG, SAMARINDA 75119

 TRI WAHYONO, ST

**SARANA KARYA MEMBANGUN, PT**

Gred 5

 JL. KS. TUBUN NO.30 RT. 03, DADI MULYA, KEC. SAMARINDA ULU, SAMARINDA 75123

 RATNA WATI

**SARI BUMI MAKMUR, PT**

Gred 6

 PERUM SEMPAJA LESTARI INDAH VII E NO.14A, SAMARINDA

 0541-748867

 H. MEDY FADHILAH, ST

**SARI PACIFIC, PT**

Gred 5

 JL. PANGERAN BEDAHARA GG. PERTEMUAN SAMARINDA SEBERANG, SAMARINDA

 SAMSU HADI

**SARWODIKO JAYA GEMILANG, PT**

Gred 5

 JL. CIPTO MANGUNKUSUMO NO. 8 A, TANI AMAN, KEC. LOA JANAN ILIR, SAMARINDA 75131

 0541-260835

 SARYODIKO\_JG@YAHOO.CO.ID

 YUDHI HADIMULYA, SH.

**SASURA CAHAYA ANUGRAH, PT**

Gred 5

 PERUM. ERLISA BLOK E NO. 01, AIR HITAM, KEC. SAMARINDA ULU, SAMARINDA 75124

 SUWARTINI

**SATRIA ANDALAN BERBUDI, PT**

Gred 7

 JL. A. M. SANGAJI NO. 01, BANDARA, KEC. SUNGAI PINANG, SAMARINDA 75119

 H. TAUFIK HIDAYAT

**SATRIA ANDALAN, PT**

Gred 6

 JL. KAPAS NO.39 RT. 19, SIDOMULYO, KEC. SAMARINDA ILIR, SAMARINDA 75116

 0541-741571

 0541-732065

 IR. ABDUL ROHIM

**SATRIA MUDA BALANGAN, PT**

Gred 5

 JL. LAMBUNG MANGKURAT NO.21 RT. 27, PELITA, KEC. SAMARINDA ILIR, SAMARINDA 75117

 0541-741413

 IR.SARIMADU

**SAWOJAJAR SEJAHTERA ABADI, PT**

Gred 5

 JL. DANAU POSO NO. 50, SUNGAI PINANG LUAR, KEC. SAMARINDA KOTA, SAMARINDA 75131

 0541-732983

 0541-732983

 DRA. CHUSNUL CHOTIMAH

**SEKAR PUTERA MAHAKAM, PT**

Gred 7

 JL. MILONO NO. 50, SAMARINDA 75121

 0541-742494

 SPM\_SAMARINDA@YAHOO.CO.ID

 AGUS BUDY SUSATYO

**SETIA JASA UTAMA, PT**

Gred 5

 JL. P.DIPONEGORO NO.09, PELABUHAN, KEC. SAMARINDA KOTA, SAMARINDA 75112

 AHMAD RIZANI

**SIGAR KRAYAN, PT**

Gred 5

 JL. PM. NOOR PERUM BUMI SEMPAJA BLOK BE NO. 10, SEMPAJA SELATAN, KEC. SAMARINDA UTARA, SAMARINDA 75119

 EDDY SEBILANG

**SINAR SARI, PT**

Gred 5

 JL. W. MONGINSIDI NO.13 RT. 01/RW. 06, SAMARINDA

 HJ. SUTIANIK

**STRUKTUR KONSULTAN, PT**

Gred 5

 JL. PEMUDA II NO. 61 RT. 10, TEMINDUNG PERMAI, KEC. SUNGAI PINANG, SAMARINDA 75119

 0541-758103

 HENDRIK64@PLASA.COM

 IR. HENDRIK SULISTIO, MT

**SUMBER AGUNG MAKMUR ARTHA KARYA, PT**

Gred 5

 JL. SLAMET RIADI KOMP. CITRA GRIYA BLOK AA-1 NO. 1, SAMARINDA

 IMAM SOLIKIN.ST

**SUMBER HARAPAN JAYA, PT**

Gred 5

 JL. CENDANA GG. 4 NO. 01 RT. 22, TELUK LERONG ULU, KEC. SUNGAI KUNJANG, SAMARINDA 75125

 MUHAMMAD SURDI

**SUMBER HIJAU KALTIM, PT**

Gred 6

 JL. JEND. SUDIRMAN IV NO. 64, SAMARINDA 75121

 0541-737857

 0541-737857

 H.AJI SURYA DHARMA ALEX

**SURABAYA JAYA MANDIRI, PT**

Gred 5

 JL. LETJEN S.PARMAN NO.29 RT. 18, TEMINDUNG PERMAI, KEC. SUNGAI PINANG, SAMARINDA 75119

 0541-201086

 BUSIRI RAHMAT, BA

**SURYA ARTHA PRIMAJAYA PT**

Gred 5

 JL. K.S. TUBUN NO. 186, JAWA, KEC. SAMARINDA ULU, SAMARINDA 75122

 0541-736029

 0541-736029

 PT.SURYAARTHAPRIMAJAYA@YAHOO.CO.

 IIN KHARIYAH

**SURYA BAKTI GROUP, PT**

Gred 6

 JL. JEND. A. YANI NO.06 RT. 12, SAMARINDA 75117

 0541-733828

 0541-739139

 DEWI ROSA INDAH

**SURYA EKA PT**

Gred 7

 JL. KS. TUBUN NO.186 LT.2, DADI MULYA, KEC. SAMARINDA ULU, SAMARINDA 75123

 0541-736029

 0541-736029

 PT.SURYAEKA@YAHOO.CO.ID

 WIJALISTYO

**SURYA MANDIRI PERDANA, PT**

Gred 5

 JL. DAMANHURI PERUM. BUKIT TEMIDUNG INDAH BLOK AW NO. 2 RT. 23, MUGIREJO, KEC. SUNGAI PINANG, SAMARINDA 75117

 0541-282180

 SUPERDANAPT@YAHOO.CO.ID

 IR. RUSDIANSYAH

**TAHTA AULIA PERKASA, PT**

Gred 5

 JL. A. WAHAB SYAHRANI - RUKO PONDOK ALAM INDAH NO.9, TANAH MERAH, KEC. SAMARINDA UTARA, SAMARINDA 75119

 0541-251304

 ARIJSTA HARRY SAPUTRA

**TAMARA MAYU, PT**

Gred 5

 JL. BHAYANGKARA NO. 02 RT. 02/RW. 02, SAMARINDA 75123

 MURSYID RAMADHANI

**TANJUNG NUSA PERSADA, PT**

Gred 5

 JL. WOLTER MONGINSIDI G8 NO.42 RT. 35, JAWA, KEC. SAMARINDA ULU, SAMARINDA 75122

 0541-735737

 PT\_TANJUNG\_NUSA\_PERSADA@YAHOO.CO

 SYAMSURI

**TARINTA, PT**

Gred 5

 JL. BANGGERIS GG. 6 RT. 56, SAMARINDA

 RINDAYUANSYAH

**TARUNA MAS, PT**

Gred 5

 JL. P. SURYANATA KOMP. GRAHA INDAH BLOK H1 RT. 53, AIR PUTIH, KEC. SAMARINDA ULU, SAMARINDA 75124

 HJ. SUSRINI



PROVINSI : KALIMANTAN TIMUR

**TEBING PERKASA, PT**

Gred 5

 JL. ANGGUR NO. 24 RT. 56, SIDODADI, KEC. SAMARINDA ULU, SAMARINDA 75123

 SAMSU BASTIFUL

**TEJA NUGRAHA BHAKTI, PT**

Gred 5

 JL. CAMAR NO. 90, BANDARA, KEC. SUNGAI PINANG, SAMARINDA 75119

 JULIANTO HARYANTO

**TEKNIKA CIPTA KONSULTAN, PT**

Gred 5

 JL. HM. KADRIE OENING NO. 60 A, SAMARINDA

 0541-203593

 WIDYO NUGROHO, ST

**TEPIAN AYU, PT**

Gred 5

 JL. WOLTER MONGINSIDI NO. 37 RT. 20/RW. 06, DADI MULYA, KEC. SAMARINDA ULU, SAMARINDA 75123

 FELIX NORMAN

**TEPIAN INDAH JAYA, PT**

Gred 5

 JL. JAKARTA BLOK O NO. 19, LOA BAKUNG, KEC. SUNGAI KUNJANG, SAMARINDA 75126

 TEPIAN\_INDAHPUTASAT@SAMARINDA.OR

 PUGUH SANDRA, ST.

**TIGA MEDALI, PT**

Gred 5

 JL. AM. SANGAJI NO. 18A RT. 59, KEC. SAMARINDA UTARA, SAMARINDA 75117

 0541-735263

 RUDY TRIMEYANTO

**TRI IDOLA, PT**

Gred 5

 JL. ANGGREK MERPATI I/100, SAMARINDA

 0541-732430

 0541-732430

 DELILA ERYATI

**TRI MANUNGGAL PRAJA, PT**

Gred 5

 JL. KH. AGUS SALIM NO.27, SUNGAI PINANG LUAR, KEC. SAMARINDA KOTA, SAMARINDA 75117

 H.LALU SURAPATI IDRYS

**TRIA ARYA JAYA, PT**

Gred 5

 JL. KULINTANG NO.16, SAMARINDA

 H. AFFANDI ADI WIBOWO

**TRIAS MITRA, PT**

Gred 6

 JL. P. HIDAYATULLAH NO.53 B, KARANG MUMUS, KEC. SAMARINDA KOTA, SAMARINDA 75113

 H. ADHI FARID HARJOATMA MBA

**TRIBUANA SELATAN RAYA PT**

Gred 5

 JL. IR. H. JUANDA 8 RUKO NO.3-4, AIR HITAM, KEC. SAMARINDA ULU, SAMARINDA 75124

 ASNIAR, SE

**TRIGUNA SARANA MANDIRI, PT**

Gred 5

 JL. JAKARTA BLOK BI NO.64, LOA BAKUNG, KEC. SUNGAI KUNJANG, SAMARINDA 75126

 OTANG BACHTIARIS

**TRINANDA KARYA UTAMA, PT**

Gred 5

 JL. JUANDA VII NO.01 RT. 03, AIR PUTIH, KEC. SAMARINDA ULU, SAMARINDA 75124

 FEBRI SRIWULAN, S

**TRISINDO MANGGALA BHAKTI, PT**

Gred 5

 JL. ANGGREK MERPATI X NO. 72, AIR PUTIH, KEC. SAMARINDA ULU, SAMARINDA 75124

 ADJI MAHDALENA

**TUNGGAK SEMI, PT**

Gred 5

 JL. ANGGREK PANDAN IV NO. 5 RT. 20A, SAMARINDA

 WAHIDAH RAHMAN

**USKAR, PT**

Gred 5

 JL. SENTOSA NO.97 RT. 102, SUNGAI PINANG DALAM, KEC. SUNGAI PINANG, SAMARINDA 75117

 H. SYAMSUDDIN. HT

**VARDILA BUANA SAKTI, PT**

Gred 6

 JL. A. WAHAB SYAHRANI NO.75 RT. 12, AIR PUTIH, KEC. SAMARINDA ULU, SAMARINDA 75124

 MUNTINI

**VERBECK MEGA PERKASA, PT**

Gred 5

 JL. IR. H. JUANDA 8 NO.1 RT. 07, AIR HITAM, KEC. SAMARINDA ULU, SAMARINDA 75124

 MVERBECKMEGAPERKASA@YAHOO.CO.ID

 HASMINI SE

**VIAKA PRIMA JAYA SAKTI INTERNATIONAL,PT**

Gred 5

 JL. AW. SYAHRANIE KOMP. RATINDO, GUNUNG KELUA, KEC. SAMARINDA ULU, SAMARINDA 75123

 ASYKAR HUSYAIRI

**VICTORY RAYA, PT**

Gred 5

 JL. DR. SUTOMO GG. IV NO. 1B, SAMARINDA 75116

 0541-731380

 0541-731380

 I.E. PONDIAN

**WADANA GATHANUGRAHA, PT**

Gred 7

 JL. GATOT SUBROTO NO.32, BANDARA, KEC. SUNGAI PINANG, SAMARINDA 75119

 0541-201505

 NANANG.SULAIMAN@YAHOO.COM

 H. NANANG SULAIMAN, SE

**WAHYU PUSPITA KARYA,PT**

Gred 5

 JL. DM NOOR PERUM BUMI SEMPAJA BLOK. GA NO.172, SAMARINDA

 0541-206565

 0541-206565

 H. NUR WAHYUDI

**WAHYU TIRTA JAYA, PT**

Gred 5

 PERUM. SAMBUTAN PERMAI BLOK CD-09, SAMBUTAN, KEC. SAMBUTAN, SAMARINDA 75115

 SAEFUDDIN ZUHRI, SE

**WANA BANGUN LESTARI, PT**

Gred 5

 JL. A.W. SYAHRANI GG.53 NO.33 RT. 24, AIR HITAM, KEC. SAMARINDA ULU, SAMARINDA 75124

 LAURENSIUS HAJANG. SE

**WASKITA UTAMA, PT**

Gred 5

 JL. MILONO II NO.42, SAMARINDA

 0541-734073

 TUKIMUN, ST, MT

**WIDYA INDAH PRATAMA, PT**

Gred 6





 JL. ROTAN PULUT NO.12 RT. 13, AIR HITAM, KEC. SAMARINDA ULU, SAMARINDA 75124

 0541-7770077

 PT\_WIDYA\_INDAH\_PRATAMA@YAHOO.CO.





**WIDYA KARYA GATERA UTAMA, PT**

Gred 7

 JL. A. YANI NO.6 RT. 12, SAMARINDA 75117  
 0541-741219  
 0541-741219  
 DEDY WAHYUDI





**WIDYA RAYA, PT**

Gred 7

 JL. KS. TUBUN NO. 189 LT. 2 RT. 30, JAWA, KEC. SAMARINDA ULU, SAMARINDA 75122  
 0541-736029  
 0541-736029  
 HJ. ANITA FEBRIANA WAHYUNI, SE



**WIDYACONA, PT**

Gred 5

 JL. TEUKU UMAR KOMP BUKIT INDAH PERMAI BLOK D-5, SAMARINDA  
 0541-273533  
 WIDYACONA1@YAHOO.CO.ID  
 IR. EDITH. A.R



**WIRDHA MANDIRI, PT**

Gred 6

 JL.PEMUDA 4 NO.131 RT. 11, TEMINDUNG PERMAI, KEC. SUNGAI PINANG, SAMARINDA 75117  
 HJ. SALMAH



**YANI TRADING CONTRACTOR, PT**

Gred 6

 JL. JAKARTA KOMP. PERUM KORPRI LOA BAKUNG BLOK BL NO. 14, LOA BAKUNG, KEC. SUNGAI KUNJANG, SAMARINDA 75126  
 H. YANTO SUROSO



**YESCHAR, PT**

Gred 5

 JL. PEMUDA 4 NO. 18/84 B, SAMBUTAN, KEC. SAMBUTAN, SAMARINDA 75115  
 H. ACHMAD NOOR ARDANIE. H. IM



**YUDHA PUTERA KALTIM, PT**

Gred 5

 JL. A. WAHAB SYAHRANI GG. I NO. 5, AIR PUTIH, KEC. SAMARINDA ULU, SAMARINDA 75124  
 YANI SUROSO





**ZAHRA SERIKANDI, PT**

Gred 5

 JL. MT. HARYONO RAWA SARI IV NO. 03, AIR PUTIH, KEC. SAMARINDA ULU, SAMARINDA  
 KUAT DIONO



**ZALFA PUTRI KHUMAIRA, PT**

Gred 5

 JL. BENGKURING RAYA I BLOK E 382 RT. 88, SEMPAJA SELATAN, KEC. SAMARINDA UTARA, SAMARINDA 75119  
 0541-747891  
 0541-747891  
 MARJUKI, SE

**ZENNY KONSTRUKSI, PT**





Gred 5

 JL. IR. H. JUANDA II KOMPL. PK RT. 16, AIR HITAM, KEC. SAMARINDA ULU, SAMARINDA 75124  
 GUSTI YUDI SAPUTRA

**KOTA BONTANG**



**ABDI JATI, PT**

Gred 5

 JL. MULAWARMAN NO. 14, BONTANG BARU, KEC. BONTANG UTARA, BONTANG 75311  
 0548-5124040  
 0548-23791  
 ABDIJATI@YMAIL.COM  
 DONY MEEL CIBSON SILABAN



**ADAM BUMI PERKASA, PT**

Gred 5

 JL. IMAM BONJOL RT. 01, TANJUNG LAUT, KEC. BONTANG SELATAN, BONTANG 75324  
 RUSDYANNUR





**AGUNG JAYA TUNGGAL SAKTI, PT**

Gred 5

 JL. PIERRE TENDEAN NO.03 RT. 01, BONTANG KUALA, KEC. BONTANG UTARA, BONTANG 75312  
 SYAH AKBA , ST



**AMAN ABADI, PT**

Gred 5

 JL. MULAWARMAN NO. 14 RT. 10, API-API, KEC. BONTANG UTARA, BONTANG 75311  
 0548-5124040  
 0548-23791  
 PTAMAN.ABADI@YAHOO.CO.ID  
 MUJAHROTIN





**ANIS INTERNASIONAL PRATAMA, PT**

Gred 5

 JL. R. SUPRAPTO RT. 04, API-API, KEC. BONTANG UTARA, BONTANG 75311  
 0548-3036497  
 HJ. FATIMAH YUSUF





**BANGUN AGUNG SENTOSA, PT**

Gred 6

 JL. AWANG LONG NO. 52 RT. 08, BONTANG BARU, KEC. BONTANG UTARA, BONTANG 75311  
 0548-3036323  
 0548-27704  
 BAS\_BONTANG@YAHOO.COM  
 SUDARSONO



**BATARA RANI NUSANTARA, PT**

Gred 5

 JL. S. PARIKESIT NO. 10 RT. 07, BONTANG BARU, KEC. BONTANG UTARA, BONTANG 75311  
 0548-21715  
 0548-21715  
 ALFERIS MANURUNG



**BINTANG BORNEO BERSATU, PT**

Gred 5

 JL. MULAWARMAN RT. 18/RW. 78, BONTANG BARU, KEC. BONTANG UTARA, BONTANG 75311  
 IRFAN ANSHARI RAMADHANI, ST



**BINTANG TEHKNIK NUSANTARA, PT**

Gred 5

 JL. SULTAN PARIKESIT NO.27 RT. 37, BONTANG BARU, KEC. BONTANG UTARA, BONTANG 75311  
 JHONI BERSAMA SILABAN



**BOHEN TEKNIK, PT**

Gred 5

 JL. A.YANI GANG SEKSAMA NO. 17, BONTANG BARU, KEC. BONTANG UTARA, BONTANG 75311  
 SALMON SITUMORANG



**BONTANG UTAMA PUTRA, CV**

Gred 5

 JL. R. SUPRAPTO, API-API, KEC. BONTANG UTARA, BONTANG 75311  
 H.M. AMIN, HMS



**BONTANG UTAMA PUTRA, PT**

Gred 5

 JL. R. SUPRAPTO RT. 24, API-API, KEC. BONTANG UTARA, BONTANG 75311  
 0548-3036497  
 H. JOHANSYAH LATIF



**BUKIT RAHMAT, PT**

Gred 5

 JL. SULTAN HASANUDDIN GG. TIPALAYO NO.43, BEREBAS TENGAH, KEC. BONTANG SELATAN, BONTANG 75325  
 HASNAH





**BUMI PERTIWI NAULI, PT**

Gred 5

 JL. KATAMSO NO. 17 RT. 42, BEREBAS TENGAH, KEC. BONTANG SELATAN, BONTANG 75325  
 HERMINA HUTAGALUNG

**CENDANA GRAHA INDONESIA, PT**

Gred 5

 JL. VETERAN RT. 01, BEREBAS TENGAH, KEC. BONTANG SELATAN, BONTANG 75325  
 0548-3032107  
 PTCENDANAGRAHA@YAHOO.COM  
 DEWI MURNIATI

**CIPTA KARYA ADI,PT**

Gred 5

 JL. SENDAWAR NO.27 RT. 38, BONTANG BARU, KEC. BONTANG UTARA, BONTANG 75311

 MUHAIMIN MACHMUD

**CITRA SETIAWAN MANDIRI, PT**

Gred 5

 JL. DIPONEGORO/LETJEN SUPRAPTO NO.21 RT. 21, API-API, KEC. BONTANG UTARA, BONTANG 75311

 0548-25031

 0548-29908

 CITRASETIAWAN95@YAHOO.CO.ID

 MOCHAMAD THOYIB

**DAGIRINDO, PT**

Gred 5

 JL. KAPAL SELAM I NO.32 RT. 18, LOK TUAN, KEC. BONTANG UTARA, BONTANG 75314

 ANDI GITAWATI

**DAMAI PUTRI, PT**

Gred 5

 JL. KATAMSO DUSUN PANCAMAJU NO. 17 RT. 40, BEREBAS TENGAH, KEC. BONTANG SELATAN, BONTANG 75325

 EDUWARD SINAMBELA

**DESY MEGA BILLIYAN, PT**

Gred 5

 JL. A. YANI NO. 28 RT. 24, API-API, KEC. BONTANG UTARA, BONTANG 75311

 0548-21628

 BOYMIN NG, MBA

**DESY PRIMA MULIA, PT**

Gred 5

 JL. AHMAD YANI NO. 08 RT. 24, BONTANG BARU, KEC. BONTANG UTARA, BONTANG 75311

 SRI HANDAYANI

**DONELLEY INDONESIA, PT**

Gred 5

 JL. KRATAU HOP. II NO.95 PERUM PT.BADAK, BONTANG

 IR. BASIR ACHMAD

**DUA ALAM BAKTI, PT**

Gred 5

 JL. GELATIK BLOK .P NO.11 BTN BKT, BELIMBING, KEC. BONTANG BARAT, BONTANG 75313

 0548-22028

 PT.DAMBA@YAHOO.CO.ID

 DRS. H. ABDUL KADIR PATRA

**DWI PRIMA SEJAHTERA, PT**

Gred 5

 JL. JEND. A. YANI NO.37 RT. 24, API-API, KEC. BONTANG UTARA, BONTANG 75311

 0548-21628

 PARSINI

**DWI RATNA, PT**

Gred 5

 JL. AJI HASAN NO. 23, BONTANG BARU, KEC. BONTANG UTARA, BONTANG 75311

 MARTINUS.D.BACO

**EROSA PUTRA PERSADA, PT**

Gred 5

 JL. P. TENDEAN NO. 12 RT. 07, BEREBAS TENGAH, KEC. BONTANG SELATAN, BONTANG 75325

 CHARLES SINAMBELA

**ETIKA PERDANA TEKNIK, PT**

Gred 5

 JL. NUSANTARA II RT. 15, GUNUNG TELIHAN, KEC. BONTANG BARAT, BONTANG 75313

 BUDI WAHONO

**EVA EMILIA MAKMUR, PT**

Gred 5

 JL.PARIKESIT NO. 12 RT. 12, BONTANG BARU, KEC. BONTANG UTARA, BONTANG 75311

 H. SYAFRIANSYAH

**FAIZ PRATAMA, PT**

Gred 5

 JL. SUTAN SYAHRIR NO. 89 RT. 05/RW. 01, TANJUNG LAUT, KEC. BONTANG SELATAN, BONTANG 75321

 0548-21921

 IR. EDWIN

**FAJAR UTAMA KALTIM RAYA,PT**

Gred 5

 JL. SELAT ROTE (EX DELIMA) BUKIT INDAH, TANJUNG LAUT, KEC. BONTANG SELATAN, BONTANG 75321

 0548-3035824

 SUBIYANTO

**FATIKA ENERGI KALTIM PRATAMA, PT**

Gred 5

 JL. R SUPRAPTO GG. ATLETIK, API-API, KEC. BONTANG UTARA, BONTANG 75311

**FIDHA SANTOSA GROUP, PT**

Gred 5

 JL. NUSANTARA NO. 36 RT. 14, GUNUNG TELIHAN, KEC. BONTANG BARAT, BONTANG 75313

 IR. ICHWAN BOEDI SANTOSA

**GAMA MEGASINDO, PT**

Gred 5

 JL. GAJAH MADA NO. 5, BEREBAS TENGAH, KEC. BONTANG SELATAN, BONTANG 75325

 SUMANGGAR SAGALA

**HANDAM SARI, PT**

Gred 5

 JL. KH. DEWANTARA NO.10 RT. 16, BONTANG BARU, KEC. BONTANG UTARA, BONTANG 75311

 SUJATNO

**HARLIS TATA TAHTA PT**

Gred 5

 JL. GAJAH MADA NO.9 RT. 40, BEREBAS TENGAH, KEC. BONTANG SELATAN, BONTANG 75325

 0548-22842

 0548-23304

 HARTOYO

**HARTA, PT**

Gred 5

 JL. ANGGREK NO.20 RT. 17, BEREBAS TENGAH, KEC. BONTANG SELATAN, BONTANG 75325

 MANIHAR SINAMBELA

**HARUM SARI, PT**

Gred 5

 JL. P TENDEAN RT. 02, BONTANG KUALA, KEC. BONTANG UTARA, BONTANG 75312

 ISKANDAR GANI

**HASANAH SUMBER UTAMA,PT**

Gred 5

 JL. IR. TAMPUBOLON PERUM PT. BADAK HOP V NO. 262, BONTANG

 NUR HASANAH

**HIDAYAH SEJAHTERA, PT**

Gred 6

 JL. JUANDA NO. 21 RT. 52, TANJUNG LAUT, KEC. BONTANG SELATAN, BONTANG 75321

 0548-23233

 ANDI HADJAR, MS

**HIJRIAH KARYA MANDIRI UTAMA, PT**

Gred 5

 JL. MH. THAMRIN NO.28 SALEBBA, GUNUNG LAI, KEC. BONTANG UTARA, BONTANG 75311

 THAMRIN ARSYAD

**INDO TEKNIK MITRA PRATAMA,PT**

Gred 5

 JL. AHMAD YANI NO. 20 RT. 04, TANJUNG LAUT, KEC. BONTANG SELATAN, BONTANG 75321

 0548-21677

 ALEX TJHAI

**INDRA BERSAUDARA, PT**



Gred 5

 JL. JAMBU MENTE, SATIMPO, KEC. BONTANG SELATAN, BONTANG 75324

 KAISAR



**JAYA WIRAWAN, PT**

Gred 5

 JL. JAMBU MENTE NO. 146 RT. 19, SATIMPO, KEC. BONTANG SELATAN, BONTANG 75324  
 CHAIRIL ANWAR



**JERIS FANI HIDAYAT, PT**

Gred 5

 JL. PUPUK RAYA RT. 24, BELIMBING, KEC. BONTANG BARAT, BONTANG 75313  
 M. HIDAYATULLAH



**KALIMANTAN AGUNG PERKASA, PT**

Gred 5

 JL. GAJAH MADA BLOK QQ.10, BELIMBING, KEC. BONTANG BARAT, BONTANG 75325  
 0548-22270  
 EDISON STALONY





**KALIMANTAN MANDIRI, PT**

Gred 5

 JL. A. YANI NO.43 RT. 08, BONTANG BARU, KEC. BONTANG UTARA, BONTANG 75311  
 AGUSTINUS DJIU, SE, MBA



**KALIMANTAN RAYA, PT**

Gred 5

 JL. KH. DEWANTARA RT. 33, BONTANG BARU, KEC. BONTANG UTARA, BONTANG 75311  
 0548-26434  
 0548-26434  
 MUDIANSYAH





**KALIORANG PERMAI JAYA ABADI, PT**

Gred 5

 JL.SELAT KARIMATA RT. 34/RW. 74, TANJUNG LAUT, KEC. BONTANG SELATAN, BONTANG 75321  
 0548-21062  
 DEDY KUSMAYADI





**KALTIM CIPTA YASA, PT**

Gred 5

 JL. PARU AJI, KOMP. PT PKT, GUNTUNG, KEC. BONTANG UTARA, BONTANG 75314  
 0548-41225  
 0548-41226  
 IR. WAWAN AGUSTIAWAN, MSC

**KALTIM CITRA NUSANTARA, PT**

Gred 5

 JL. TIPALAYO NO.33 RT. 33, BEREBAS TENGAH, KEC. BONTANG SELATAN 75324  
 0540-3033794  
 0540-3033794  
 KCA.WAHAB@YAHOO.COM



**KALTIM INDUSTRIAL ESTATE, PT**

Gred 6

 JL. PAKU AJI KAV. 79, KOMPLEK PT. PUPUK KALTIM BONTANG, GUNTUNG, KEC. BONTANG UTARA, BONTANG 75314  
 0548-41868  
 0548-41370  
 KIE@PUPUKKALTIM.COM  
 DRS. HARDITO POERBOATMODJO





**KALTIM MITRA PERDANA, PT**

Gred 5

 JL. ANOA BLOK PP NO. 08 RT. 21, BELIMBING, KEC. BONTANG BARAT, BONTANG 75313  
 KADIR MANALU, SE



**KALTIM NUSA ETIKA, PT**

Gred 6

 JL. PUPUK RAYA NO. 55, BELIMBING, KEC. BONTANG BARAT, BONTANG 75313  
 0548-41231  
 0548-41230  
 ADMIN@KNE.CO.ID  
 REKUH NOTO



**KARYA JAYA PUSAKA, PT**

Gred 5

 DUSUN RAWA INDAH NO. 1, TANJUNG LAUT INDAH, KEC. BONTANG SELATAN, BONTANG 75325  
 SUDIGNO



**KARYA NADA, PT**

Gred 5

 JL. SUTAN SYAHRIR NO.03 RT. 36, TANJUNG LAUT, KEC. BONTANG SELATAN, BONTANG 75321  
 MUHAMMAD RIDWAN





**KARYA WIJAYA MANDIRI, PT**

Gred 5

 JL. REFORMASI NO.21 RT. 31, API-API, KEC. BONTANG UTARA, BONTANG 75311  
 ADNAN AZIS



**KARYA WIRAPUTRA BONTANG, PT**

Gred 5

 JL. SULTAN SYAHRIR NO. 02, TANJUNG LAUT INDAH, KEC. BONTANG SELATAN, BONTANG 75325  
 0548-22611  
 JSW\_KWBGROUP@YAHOO.CO.ID  
 IRWAN ARBAIN, ST



**KAWURIYAN JAYA, PT**

Gred 5

 JL. IR. H. JUANDA NO. 45 RT. 83, TANJUNG LAUT, KEC. BONTANG SELATAN, BONTANG 75321  
 0548-24981  
 KAMIN SITUMORANG





**KONAN CIPTA GRAHA, PT**

Gred 5

 JL. PUPUK RAYA RT. 18, BELIMBING, KEC. BONTANG BARAT, BONTANG 75313  
 EKO MARDIANSYAH



**KONTROL POWER UTAMA, PT**

Gred 5

 JL. PATTIMURA (DEPAN KANTOR GOLKAR), API-API, KEC. BONTANG UTARA, BONTANG 75311  
 0548-3035885  
 0548-3035852  
 IR. SIGIT DJUNIANTO NUGROHO



**LAILI PUTRI SANTOSA, PT**

Gred 5

 JL. NUSANTARA RT. 14, GUNUNG TELIHAN, KEC. BONTANG BARAT, BONTANG 75313  
 PARYANTO



**LAM HOTMA ULI, PT**

Gred 5

 JL. AWANG LONG GG.ADYAKSA NO.41 RT. 11, BONTANG BARU, KEC. BONTANG UTARA, BONTANG 75311  
 0548-27476  
 REKSON SIMANJUNTAK





**LATIMOJONG ALAM PERKASA, PT**

Gred 5

 JL.IR. H. JUANDA NO.26 RT. 25, BONTANG  
 IDA YANTI



**LINGGASANA PT**

Gred 5

 JL. ANTASARI MANUNGGAL NO.84 RT. 08, BEREBAS PANTAI, KEC. BONTANG SELATAN, BONTANG 75325  
 22974  
 22974  
 PT.LINGGASANA@YAHOO.COM  
 YOSEPH SUHUD HARIANTO





**LOGAM MULIA JAYA, PT**

Gred 5

 JL. KH. AHMAD DAHLAN NO. 57, BONTANG BARU, KEC. BONTANG UTARA, BONTANG 75311  
 0548-21857  
 HJ MASIYAH

**LONG SEGAR PT**

Gred 5

 JL. MULAWARMAN NO. 29 RT. 10, BONTANG BARU, KEC. BONTANG UTARA, BONTANG 75311  
 0548-22866  
 0548-22866  
 LONG.SEGAR@YAHOO.CO.ID  
 JUDIN D. SIMANJUNTAK

**PROVINSI : KALIMANTAN TIMUR****LUHUR BUDI, PT**

Gred 5

 JL. MERANTI BLOK L NO. 18 BTN PKT BONTANG, BELIMBING, KEC. BONTANG BARAT, BONTANG 75313

 ASMARA NINGSIH

**MADYA PRAKARSA, PT**

Gred 5

 JL. MULAWARMAN NO.17 RT. 21, BONTANG BARU, KEC. BONTANG UTARA, BONTANG 75311

 H.M. USMAN HAKIM

**MANDASTANA UTAMA, PT**

Gred 5

 JL. SLAMET RIYADI RT. 34, BONTANG

 EDDY NASRAN BASRI

**MANDAU UTAMA, PT**

Gred 5

 JL. AWANG LONG NO. 25, BONTANG BARU, KEC. BONTANG UTARA, BONTANG 75311

 NAHASON SINAGA

**MANNA JAYA, PT**

Gred 5

 JL. DAMAI NO. 9, BONTANG BARU, KEC. BONTANG UTARA, BONTANG 75311

 HENRY PAILAN TANDI PAJUNG

**MEGA KURNIA SANDI, PT**

Gred 5

 JL. KH. AHMAD DAHLAN NO.05 RT. 12, BONTANG BARU, KEC. BONTANG UTARA, BONTANG 75311

 DINA HERYANTI, SE

**MEGA SARI BUANA, PT**

Gred 5

 JL.M.THAMRIN NO.53 RT. 08, GUNUNG LAI, KEC. BONTANG UTARA, BONTANG 75311

 MEGA HAFSARY

**MILDA, PT**

Gred 5

 JL. PELABUHAN RT. 10, TANJUNG LAUT INDAH, KEC. BONTANG SELATAN, BONTANG 75325

 0548-28381

 AKMALYANTO

**MOETIARA WANGI TIMOER, PT**

Gred 5

 JL. KS. TUBUN GG. PLN NO. 34 RT. 32, API-API, KEC. BONTANG UTARA

 0548-3036032

**MULIA ABADI PRIMA,PT**

Gred 5

 JL. SULTAN HASANUDDIN GG.TIPALAYO NO.43, BEREBAS TENGAH, KEC. BONTANG SELATAN, BONTANG 75325

 H.M. HATTA

**MULIA RAHMAT PUTRA, PT**

Gred 5

 JL. SULTAN HASANUDDIN RT. 12, BEREBAS PANTAI, KEC. BONTANG SELATAN, BONTANG 75311

 0548-3033704

 0548-3033704

 PTMULYARAHMATPUTRA@YAHOO.COM

 H. USMAN LATIEF

**MULTI GAS PRIMA SAKTI, PT**

Gred 5

 JL. DELIMA BUKIT INDAH, TANJUNG LAUT, KEC. BONTANG SELATAN, BONTANG 75321

 0548-29147

 SANAWI NASUTION

**NIRMALA SARI, PT**

Gred 5

 JL. A. YANI NO. 12, BONTANG BARU, KEC. BONTANG UTARA, BONTANG 75311

 H. ACHMAD NOOR

**NURMIAN, PT**

Gred 5

 JL. KAPT. PIERRE TENDEAN NO. 12, GUNUNG TELIHAN, KEC. BONTANG BARAT, BONTANG 75313

 TIENNY R. NAINGGOLAN

**PERUCHA, PT**

Gred 5

 JL. AWANG LONG NO. 24 RT. 11, BONTANG BARU, KEC. BONTANG UTARA, BONTANG 75311

 0548-27458

 0548-26466

 PT.PERUCHA@YAHOO.COM

 UNGKAP SIMAMORA

**PINATAK, PT**

Gred 5

 JL. KALIMANTAN BTN KCY E.6 RT. 19, API-API, KEC. BONTANG UTARA, BONTANG 75311

 DRS. SUPARNGAT

**PUTRI BATUAH, PT**

Gred 5

 JL. LETJEN R. SUPRAPTO NO. 29 RT. 14, BONTANG BARU, KEC. BONTANG UTARA, BONTANG 75311

 MACHFUD. M

**RAJAWALI PERKASA TEKNIK, PT**

Gred 5

 JL. TANJUNG PURA NO.2 GN. SARANAI RT. 19/RW. 06, TANJUNG LAUT, KEC. BONTANG SELATAN, BONTANG 75321

 0548-29673

 ABDUL HAKIM

**RIDHO MAS NUSANTARA, PT**

Gred 5

 JL. DAMAI PERUM DISNAKER BLOK B NO. 12, BONTANG BARU, KEC. BONTANG UTARA, BONTANG 75311

 YUDHA ADINATA

**ROLAND, PT**

Gred 5

 JL. AWANG LONG NO. 24 B RT. 37, BONTANG BARU, KEC. BONTANG UTARA, BONTANG 75311

 0548-27458

 0548-27458

 PT.ROLAND@YAHOO.COM

 HETTY MANURUNG

**SALEBBA JAYA, PT**

Gred 5

 JL. MANUHUNG, BEREBAS TENGAH, KEC. BONTANG SELATAN, BONTANG 75325

 0548-21787

 H. HARYONO

**SAMUDRA PRIMA MANDIRI, PT**

Gred 5

 JL. PATTIMURA RT. 33, API-API, KEC. BONTANG UTARA, BONTANG 75313

 0548-5108730

 H. SYAHRUDDIN M. NUR

**SANDIMA JAYA, PT**

Gred 5

 JL. KATAMSO NO. 06, BEREBAS TENGAH, KEC. BONTANG SELATAN, BONTANG 75325

 CHAIRUL AMIN RIDHWAN, SE

**SASANA ARDYAKA PRIMA, PT**

Gred 5

 JL. JEND. SUDIRMAN NO. 21 RT. 22, TANJUNG LAUT INDAH, KEC. BONTANG SELATAN, BONTANG 75325

 0548-22409

 ARDYAKA@GMAIL.COM

 DENNI IRAWAN

**SURYA INDAH MANDIRI, PT**

Gred 5

 JL. AWANG LONG NO. 14, BONTANG BARU, KEC. BONTANG UTARA, BONTANG 75311

 0548-20042

 HJ. SADARIAH. HS

**TIGA SAUDARA MANDIRI, PT**

Gred 5

 JL. AWANG LONG NO. 5 RT. 08, BONTANG BARU, KEC. BONTANG UTARA, BONTANG 75311

 H. DENY A

**TRINITY BORNEO PRATAMA, PT**

Gred 5

 JL.ACHAMAT YANI NO.43. RT. 12, BONTANG BARU, KEC. BONTANG UTARA, BONTANG 75311

 SARINI. SH

**TUAH SANGKALA, PT**

Gred 5

 JL. ANGKASA NO.66, BEREBAS TENGAH, KEC. BONTANG SELATAN, BONTANG 75325

 0548-26997

 ANDI ADE LEPU, SE.

**YAVIE AKHYARI, PT**

Gred 5

 JL. MH THAMRIN NO. 09 RT. 35, GUNUNG LAI, KEC. BONTANG UTARA, BONTANG 75311

 YULIAN ROSMAWATI

**YEPEKA USAHA MANDIRI, PT**

Gred 5

 JL. ENGGANG BLOK Z, BELIMBING, KEC. BONTANG BARAT, BONTANG 75313

 0548-24204

 DRS. ABDUL GOFAR

<http://www.bps-go.id>



# DIREKTORI PERUSAHAAN KONSTRUKSI PROVINSI KALIMANTAN UTARA

Peta 16. Banyaknya Perusahaan/Usaha Konstruksi Menurut Kabupaten/Kota Provinsi Kalimantan Utara, 2014

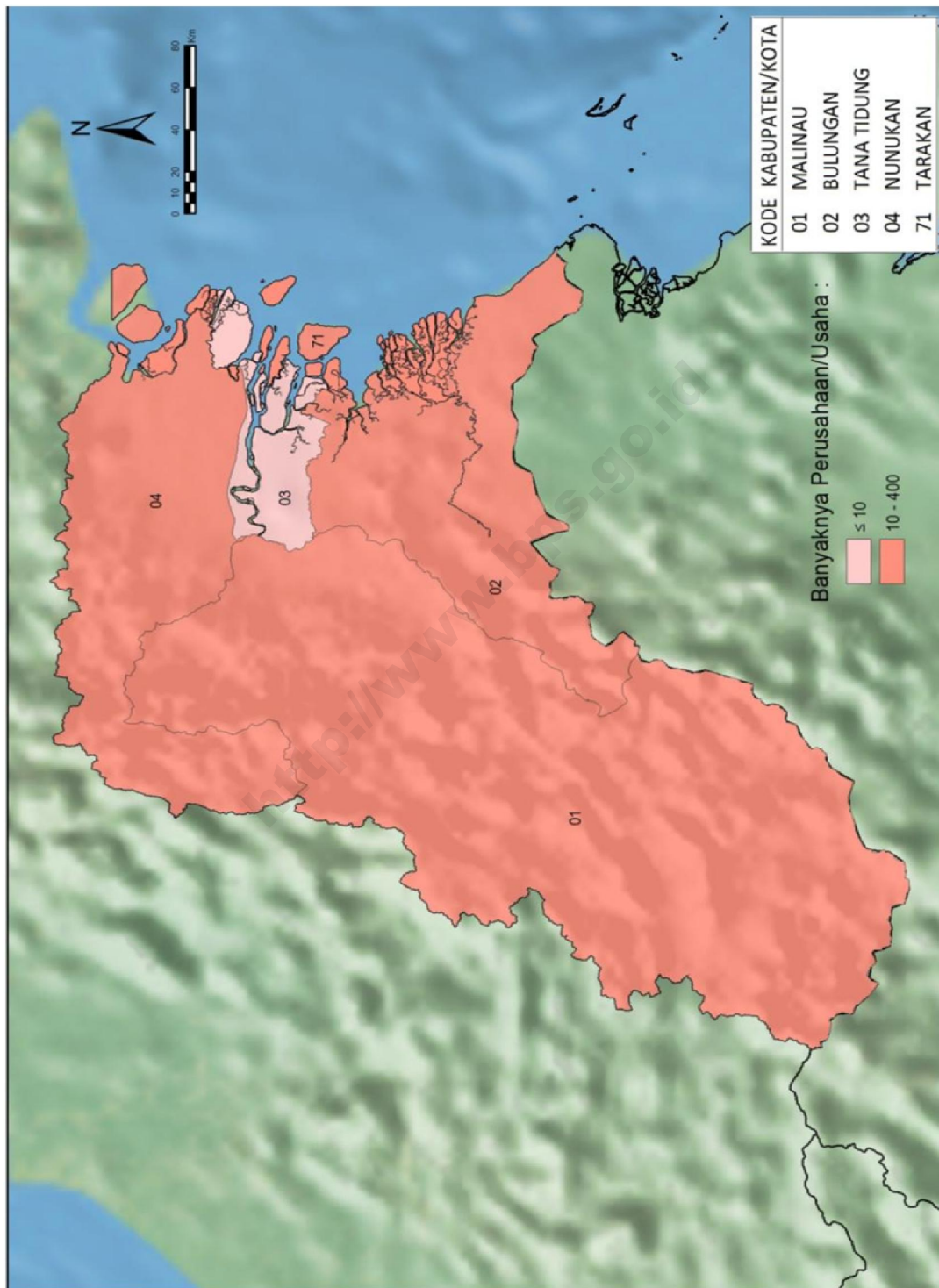

**Tabel 32** Banyaknya Perusahaan/Usaha Konstruksi menurut Skala Usaha Provinsi Kalimantan Utara, 2014

Kabupaten/Kota	Perorangan	Kecil	Menengah	Besar	Jumlah
(1)	(2)	(3)	(4)	(5)	(6)
6501 Malinau	30	268	53	9	360
6502 Bulungan	48	272	40	19	379
6503 Tana Tidung	-	8	1	-	9
6504 Nunukan	102	206	36	8	352
6571 Tarakan	5	319	53	15	392
<b>JUMLAH</b>	<b>185</b>	<b>1 073</b>	<b>183</b>	<b>51</b>	<b>1 492</b>

**Tabel 33** Banyaknya Perusahaan/Usaha Konstruksi menurut Badan Usaha Provinsi Kalimantan Utara, 2014

Kabupaten/Kota	PT/PT Persero	CV	Koperasi	Perorangan	Jumlah
(1)	(2)	(3)	(4)	(5)	(6)
6501 Malinau	62	268	-	30	360
6502 Bulungan	59	270	2	48	379
6503 Tana Tidung	1	8	-	-	9
6504 Nunukan	44	201	5	102	352
6571 Tarakan	68	319	-	5	392
<b>JUMLAH</b>	<b>234</b>	<b>1 066</b>	<b>7</b>	<b>185</b>	<b>1 492</b>

<http://www.bps.go.id>

**Gambar 33.** Banyaknya Perusahaan/Usaha Konstruksi menurut Skala Usaha Provinsi Kalimantan Utara, 2014

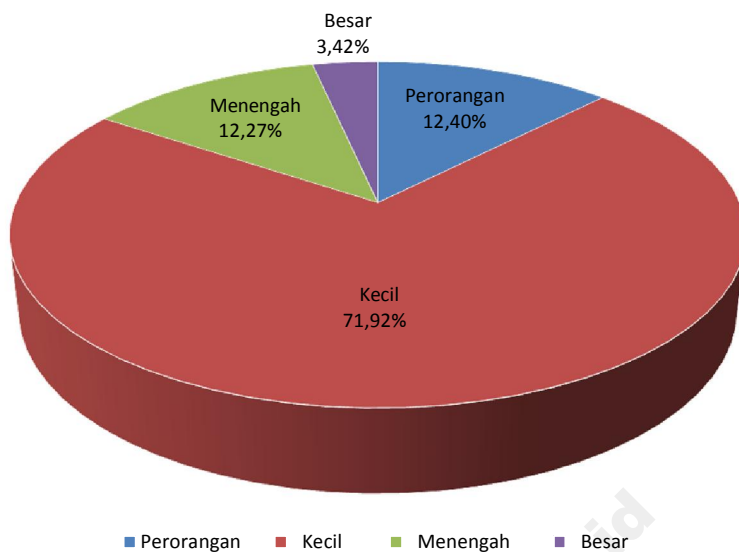

**Gambar 34.** Banyaknya Perusahaan/Usaha Konstruksi menurut Badan Usaha Provinsi Kalimantan Utara, 2014

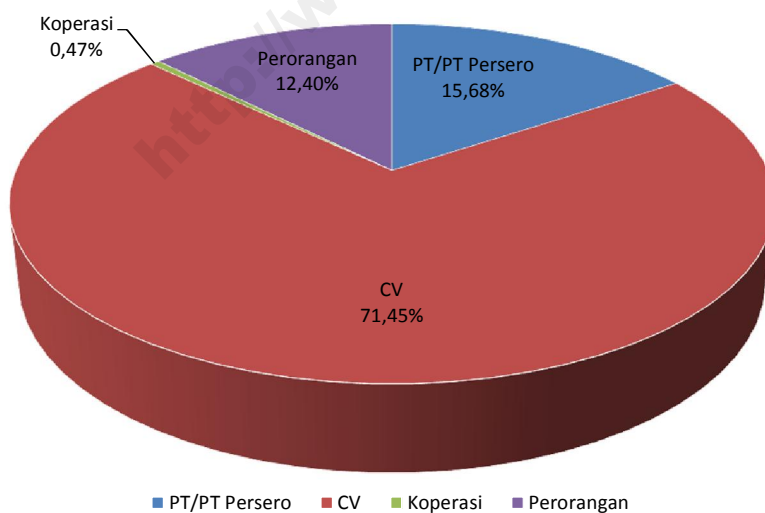

KAB. MALINAU

**ANDRI SUMBER SARANA,PT**

Gred 5

 JL. SEBAMBAN RT. 02, KEC. MALINAU KOTA, MALINAU

 ANDRI NAULI

**APAU KAYAN JAYA, PT**

Gred 5

 JL. RAJA PANDITA RT. 05, MALINAU HULU, KEC. MALINAU KOTA, MALINAU 77554

 ANJIT GUN

**AZTECO, PT**

Gred 5

 JL. JEND. SUDIRMAN RT. 01, KUALA LAPANG, KEC. MALINAU BARAT, MALINAU 77554

 DARIUS NAMING

**BATAMINDO PERSADA, PT**

Gred 6

 JL. PANEMBAHAN NO.4 RT. 02, MALINAU KOTA, KEC. MALINAU KOTA, MALINAU 77554

 SUPARTO

**BELALAU SAKTI, PT**

Gred 5

 JL. RAJA PANDITA GG. IMANUEL, MALINAU HULU, KEC. MALINAU KOTA, MALINAU 77554

 LIS MARGARETHA

**BENGALON JAYA PRATAMA, PT**

Gred 5

 JL. PANEMBAHAN NO.77 RT. 02, MALINAU KOTA, KEC. MALINAU KOTA, MALINAU 77554

 SOERYANTO

**BENGALUN PERKASA MALINAU SAKTI, PT**

Gred 5

 JL. PANEMBAHAN RT. 02, MALINAU KOTA, KEC. MALINAU KOTA, MALINAU 77554

 0553-21399

 ISMOYO LIMONG

**BUDUK BISAKEN, PT**

Gred 5

 PELITA KANAAN RT. 04, MALINAU HULU, KEC. MALINAU KOTA, MALINAU 77554

 PDT DANIEL ACO S TH

**CIKEV JAYA, PT**

Gred 5

 JL. IR. H. JUANDA NO. 47, MALINAU

 EDWIN ALAMSYAH

**DEBRIN PERKASA, PT**

Gred 5

 JL. SWADAYA RT. 08, MALINAU

 ZULKIFLI

**ENGGANG JAYA ABADI, PT**

Gred 5

 JL. AJI NATA JAYA RT. 18, MALINAU KOTA, KEC. MALINAU KOTA, MALINAU 77554

 DRS. ARAN NGAU, MBA.

**FELEFET KALTIM,PT**

Gred 5

 JL. CRISTIAN CENTER RT. 14, KUALA LAPANG, KEC. MALINAU BARAT, MALINAU 77554

 HENOARD. CM

**FER BERSAUDARA, PT**

Gred 5

 LUBOK MANIS

 RONAL A WENUR

**GADHANI INDAH, PT**

Gred 5

 JL. SWADAYA, MALINAU

 SUMIATY

**GENENG LESTARI, PT**

Gred 5

 JL. RAJA PANDITA RT. 05, MALINAU HULU, KEC. MALINAU KOTA, MALINAU 77554

 SUJONO

**GUNUNG RIAN, PT**

Gred 5

 JL. PANEMBAHAN NO.38 RT. 03, MALINAU KOTA, KEC. MALINAU KOTA, MALINAU 77554

 DARWIS

**HATSU JAYA BERSAMA, PT**

Gred 5

 JL. RAJA PANDITA NO. 30, MALINAU HULU, KEC. MALINAU KOTA, MALINAU 77554

 RYAN YUDISTIRA TENDY

**INA KARYA SEJAHTERA, PT**

Gred 5

 JL. PUSAT PEMERINTAHAN NO. 34, MALINAU

 PUTU SUARDANA

**JO UTAMA, PT**

Gred 5

 JL. JEND SUDIRMAN RT. 02, KUALA LAPANG, KEC. MALINAU BARAT, MALINAU 77554

 MELKY

**KARINA WAHYU ABADI, PT**

Gred 5

 JL. RAJA ALAM RT. 03, MALINAU KOTA, KEC. MALINAU KOTA, MALINAU 77554

 FREDY LIANS

**KARYA ARISKA, PT**

Gred 5

 JL. KUALA LAPANG RT. 14, KUALA LAPANG, KEC. MALINAU BARAT, MALINAU 77554

 SURYANSYAH SUDJING

**KARYA JAYA INDAH, PT**

Gred 7

 JL. PANEMBAHAN RT. 04, MALINAU KOTA, KEC. MALINAU KOTA, MALINAU 77554

 0553-21074

 HALIM GUNAWAN

**KARYA LESTARI MADANI, PT**

Gred 5

 JL. DUYAN NO.87 RT. 01, MALINAU KOTA, KEC. MALINAU KOTA, MALINAU 77554

 ARIS TOTELES

**KARYA MALINAU UTAMA, PT**

Gred 5

 JL. PANEMBAHAN RT. 04, MALINAU KOTA, KEC. MALINAU KOTA, MALINAU 77554

 ASKIYAH LERANG, S. SOS

**KAYAN LESTARI, PT (CABANG)**

Gred 5

 JL. KUALA LAPANG RT. 08, KUALA LAPANG, KEC. MALINAU BARAT, MALINAU 77554

 0553-21617

 PTKAYAN\_MALINAU@YAHOO.COM

**KAYAN PERMAI,PT**

Gred 6

 JL. PANEMBAHAN RT. 07, MALINAU KOTA, KEC. MALINAU KOTA, MALINAU 77554

 0553-21437

 HERIYANTO

**KELAWING JAYA, PT**

Gred 5

 JL. RAJA ALAM RT. 03, MALINAU KOTA, KEC. MALINAU KOTA, MALINAU 77554

 SAIFUL RAHMAN

**KINAYE, PT**

Gred 6

 JL. PANEMBAHAN RT. 03, MALINAU KOTA, KEC. MALINAU KOTA, MALINAU 77554

 DRS. KALFINUS

**LENTERA SUKSES MANDIRI, PT**

Gred 5

 SMAN I TANJUNG BELIMBING, BELIMBING, KEC. BONTANG BARAT, MALINAU

 MURNI BALANG

**LONG YAK, PT**

Gred 5

 TANJUNG LAPANG

 ROBENSON TADEM, M.DIV

**MAKMUR BARU JAYA, PT**

Gred 5

 JL. SEMENGGOL, MALINAU

 0553-21071

 MARIA ANDHIPOK

**MAKMUR JAYA PRESTASI, PT**

Gred 6

 JL. PANEMBAHAN RT. 03, MALINAU KOTA, KEC. MALINAU KOTA, MALINAU 77554

 0553-21062

 HALIM LHOCKY

**MALINAU BERKAT SEJAHTERA, PT**

Gred 5

 TANJUNG LAPANG

 KORIS SH

**MANDAU SAKTI, PT**

Gred 5

 JL. RAJA PANDITA, MALINAU HULU, KEC. MALINAU KOTA, MALINAU 77554

 0553-21147

 DALLES LOKITO

**MAONAS JAYA LESTARI, PT**

Gred 6

 JL. PANEMBAHAN RT. 03, MALINAU KOTA, KEC. MALINAU KOTA, MALINAU 77554

 DRS.DATU MANSYUR DH

**MAYATAKA MANDIRI, PT**

Gred 5

 JL. PANEMBAHAN RT. 04, MALINAU KOTA, KEC. MALINAU KOTA, MALINAU 77554

 MARDIO WIDODO

**MENARA KASIH KARUNIA, PT**

Gred 6

 JL. JEND. SUDIRMAN RT. 06, KUALA LAPANG, KEC. MALINAU BARAT, MALINAU 77554

 SARTIKA IRIAWAN

**MENTADO UTAMA, PT**

Gred 5

 JL. AMD. RT. 17, MALINAU

 SRI MULYADI

**MITRA SENTABAN, PT**

Gred 5

 JL. GEREJA RT. 01, SENTABAN, KEC. MALINAU BARAT, MALINAU 77554

 YAHYA. Y

**MUTIARA MANDIRI SUKSES, PT**

Gred 5

 JL. RAJA PANDITA, MALINAU HULU, KEC. MALINAU KOTA, MALINAU 77554

 JEMMY SETIAWAN

**PELITA PUTRA MALINAU, PT**

Gred 5

 JL. SEPATUI PELITA KANAN, MALINAU

 KAROLUS DJERLOLI CHARLIE K ST

**PERINTIS MANDIRI, PT**

Gred 5

 JL. PANEMBAHAN RT. 02, MALINAU KOTA, KEC. MALINAU KOTA, MALINAU 77554

 SUBHAN

**PRAKARSA UTAMA MALINAU, PT**

Gred 5

 JL. SMA NEGERI, MALINAU

 0553-21104

 THOMAS RIEUWPASSA

**PRIMA JAYA INTIMUNG, PT**

Gred 5

 JL. ROTAN RT. 08, TANJUNG LAPANG, KEC. MALINAU BARAT, MALINAU 77554

 HANDOKO

**PUJUNGAN BAHAU, PT**

Gred 6

 LONG ALANGO

 KULE SUMIRNA ANYIE

**PUTRA APAU KAYAN, PT**

Gred 5

 JL. PANEMBAHAN, MALINAU KOTA, KEC. MALINAU KOTA, MALINAU 77554

 NORTON BILLA

**PUTRA CAHAYA SEJAHTERA, PT**

Gred 5

 JL. RAJA PANDITA TELUK SANGGAN NO. 1, MALINAU HULU, KEC. MALINAU KOTA, MALINAU 77554

 YONATHAN ELBAAR. IR

**PUTRA KABUNGOLOR LUMBIS, PT**

Gred 5

 JL. DESA SALAP, SALAP, KEC. MALINAU UTARA, MALINAU 77554

 WILIEAM HERRY INGGUS, S

**PUTRA MAHAK BARU, PT**

Gred 5

 JL.PEMBANGUNAN RT. 01, MALINAU

 ARUN NJAU

**PUTRA NAHAKRAMU, PT**

Gred 5

 JL. DESA SESUA RT. 01, SESUA, KEC. MALINAU BARAT, MALINAU 77554

 PHERY WARDENSENT

**REKSA BUANA LESTARI, PT**

Gred 5

 JL. JEND. SUDIRMAN RT. 01, KUALA LAPANG, KEC. MALINAU BARAT, MALINAU 77554

 0553-2024094

 0553-2024237

 PT\_REKSA\_BUANA\_LESTARI@YAHOO.CO.

 RETNO PANUJU

**REMAF MANDIRI PRATAMA, PT**

Gred 6

 JL. RAJA PANDITA NO.95 RT. 07, MALINAU HULU, KEC. MALINAU KOTA, MALINAU 77554

 0553-21463

 MUHAMMAD SALEH, SE

**RIZKI AMALIA, PT**

Gred 5

 JL. SELUWING RT. 12, MALINAU

 H. SYAMSURI

**ROLAND TRIO, PT**

Gred 5

 JL. TANJUNG LAPANG RT. 03, TANJUNG LAPANG, KEC. MALINAU BARAT, MALINAU 77554

 NALDES

**ROSMALINDO JAYA, PT**

Gred 5

 JL. RAJA PANDITA, MALINAU HULU, KEC. MALINAU KOTA, MALINAU 77554

 M ROSIEANA KILA

**SAAN JAYA MANDIRI PRATAMA, PT**

Gred 5

 JL. PANEMBAHAN RT. 08, MALINAU KOTA, KEC. MALINAU KOTA, MALINAU 77554

 WHELLEAM IWAN

**SEMPAYANG PERKASA, PT**

Gred 5

 JL. TANJUNG LAPANG, TANJUNG LAPANG, KEC. MALINAU BARAT, MALINAU 77554

**SUNGAI IWAN, PT**

Gred 5

 JL. LONG ADU RT. 01, KEC. PUJUNGAN, MALINAU

 SURNI

**TANJUNG LAPANG MALINAU, PT**

Gred 5

 TANJUNG LAPANG RT. 04, TANJUNG LAPANG, KEC. MALINAU BARAT, MALINAU 77554

 BENNY PANG

**TRY SUPER MANDIRI, PT**

Gred 5

 JL. RAJA PANDITA RT. 04, MALINAU HULU, KEC. MALINAU KOTA, MALINAU 77554

 HERLI GUNAWAN

**WILKO MANDIRI, PT**

Gred 5



 JL. PANEMBAHAN RT. 03, MALINAU KOTA, KEC. MALINAU KOTA, MALINAU 77554

 ABDUL MALIK



**WIRA KARYA USAHA , PT**



Gred 5

 JL. AJI NATA JAYA RT. 09, MALINAU KOTA, KEC. MALINAU KOTA, MALINAU 77554  
 MUHAMMAD AMANG

**KAB. BULUNGAN**



**ALDI JAYA MANDIRI, PT**

Gred 5

 JL. BANGSAL TENGAH RT. 13, BUNYU BARAT, KEC. BUNYU, TANJUNG SELOR 77181  
 JAPRI



**ARRSUR, PT**

Gred 5

 JL. BUNYU RYA RT. 07, BUNYU TIMUR, KEC. BUNYU, TANJUNG SELOR 77181  
 ABD. RAHMAN. P



**ASH HUDAYA, PT**

Gred 5

 JL. EMPLASMENT RT. 07, BUNYU TIMUR, KEC. BUNYU, TANJUNG SELOR 77181  
 0551-2055221  
 ALIKIN



**ASHWIN, PT**

Gred 5

 JL. EMPLASEMEN, BUNYU TIMUR, KEC. BUNYU, TANJUNG SELOR 77281  
 ALYANTO



**BAHTRA INDAH JAYA, PT**

Gred 7

 JL. SABANAR LAMA RT. 23, GUNUNG SERIANG, KEC. TANJUNG SELOR, TANJUNG SELOR 77212  
 0552-23016  
 JOHANSYAH, SE



**BANGUN PRATAMA ABADI, PT**

Gred 5

 JL. NURI NO. 40 RT. 19, TANJUNG SELOR HILIR, KEC. TANJUNG SELOR, TANJUNG SELOR 77212  
 ISNADI HARDONO, ST





**BARATAN, PT**

Gred 5

 TANJUNG PALAS  
 ARBAIN





**BERINGIN, PT**

Gred 6

 JL. S. PARMAN NO.7, TANJUNG SELOR HULU, KEC. TANJUNG SELOR, TANJUNG SELOR 77212  
 0552-21036  
 0552-22384  
 BERINGIN\_CONST@YAHOO.COM  
 MUHAMMAD ZAKI





**BINA HARAPAN, PT**

Gred 6

 JL.S. PARMAN RT. 06/RW. 03, TANJUNG SELOR HULU, KEC. TANJUNG SELOR, TANJUNG SELOR 77212  
 0552-21036  
 0552-22384  
 ABDURACHMAN JUFRIE





**BULUNGAN PRIMA MANDIRI, PT**

Gred 7

 JL. KEDONDONG NO.31 RT. 15/RW. 05, GUNUNG SERIANG, KEC. TANJUNG SELOR, TANJUNG SELOR 77212  
 0552-2026097  
 0552-2026097  
 BULUNGANPRIMA\_MANDIRI@YAHOO.COM  
 NUKALTIM



**BUNYU LESTARI, PT**

Gred 5

 JL.METHANOL PANGKALAN RT. 02, BUNYU BARAT, KEC. BUNYU, TANJUNG SELOR 77181  
 0551-35733  
 0551-35733  
 ALI MUSTOFA



**BUNYU PERKASA, PT**

Gred 5

 JL. PANGKALAN RT. 07, BUNYU BARAT, KEC. BUNYU, TANJUNG SELOR 77181  
 HALIFAH



**CAHAYA BULUNGAN, PT**

Gred 6

 JL. JEND. SUDIRMAN RT. 17/RW. 02, TANJUNG SELOR HILIR, KEC. TANJUNG SELOR, TANJUNG SELOR 77212  
 0552-21121  
 DATU KERAMA WIJAYA,SE



**CIPTA MANDIRI JAYA, PT**

Gred 5

 JL. JEND. SUDIRMAN RT. 11, TANJUNG SELOR HULU, KEC. TANJUNG SELOR, TANJUNG SELOR 77212  
 LISA. ST





**CITRA KARYA MANGGALA, PT**

Gred 5

 JL. JEND. SUDIRMAN RT. 09, TANJUNG SELOR HILIR, KEC. TANJUNG SELOR, TANJUNG SELOR 77212  
 0552-21888  
 RUDI



**EXTIGASATU, PT**

Gred 5

 JL. MELATI NO. 210 RT. 07, KEC. TANJUNG SELOR, TANJUNG SELOR  
 0552-21135  
 X31\_CONSULTANT@YAHOO.CO.ID  
 ALBERTUS SM BAYA ST



**FILIA PRATAMA, PT**

Gred 5

 JL. LANGSAT RT. 15/RW. 05, TANJUNG SELOR HILIR, KEC. TANJUNG SELOR, TANJUNG SELOR 77212  
 0552-21065  
 HERDIANTO



**GEMINI RAYA, PT**

Gred 5

 JL. JERUK, GUNUNG SERIANG, KEC. TANJUNG SELOR, TANJUNG SELOR 77212  
 ERLINDA FADJRI





**GITA LESTARI BULUNGAN, PT**

Gred 5

 JL. JEND. SUDIRMAN NO. 5 RT. 01, GUNUNG SERIANG, KEC. TANJUNG SELOR, TANJUNG SELOR 77212  
 IDHAM BANSIR



**GRAHA KENCANA MAS, PT**

Gred 6

 JL. JEND. SUDIRMAN, TANJUNG SELOR HULU, KEC. TANJUNG SELOR, TANJUNG SELOR 77212  
 0552-21387  
 0552-21387  
 AGUS KARYAWAN



**HENARI KOES, PT**

Gred 5

 JL. JERUK RT. 15/RW. 05, TANJUNG SELOR HILIR, KEC. TANJUNG SELOR, TANJUNG SELOR 77212  
 PT\_HENARIKOE@YAHOO.COM  
 MARTIN

**HIMPUN KARYA, PT.**

Gred 7

 JL. JEND. SUDIRMAN NO. 030 RT. 01, TANJUNG SELOR HILIR, KEC. TANJUNG SELOR, TANJUNG SELOR 77212  
 0552-21480  
 HJ. JUBAIDAH BANSIR



**INDRA KARYA BULUNGAN, PT**

Gred 5

 JL. SENGKAWIT RT. 23, KEC. TANJUNG SELOR, TANJUNG SELOR  
 H. MADIA



**INTAN YUNIOR CEMERLANG, PT**

Gred 5

 JL. KASIMUDDIN NO. 115 RT. 03, TANJUNG PALAS HULU, KEC. TANJUNG PALAS, TANJUNG SELOR 77215  
 H. DATU KODRAT

**KALTIM MANDIRI LESTARI, PT**

Gred 5

 SEDULUN RT. 02, TANJUNG SELOR  
 JULAIHA HERAWATI

**KARYA ASLI, PT**

Gred 6

 JL. LETJEN S. PARMAN NO.182 RT. 02, TANJUNG SELOR HULU, KEC. TANJUNG SELOR, TANJUNG SELOR 77212

 0552-21293

 DRS. ABDUL WAHAB RUSLI

**KAYAN JAYA BULUNGAN, PT**

Gred 7

 JL. SUPRAPTO NO.17, TANJUNG SELOR HULU, KEC. TANJUNG SELOR, TANJUNG SELOR 77212

 0552-21234

 MARIA SARI

**KAYAN MAS CEMERLANG, PT**

Gred 5

 JL. KAYAN MAS CEMERLANG, TANJUNG SELOR HULU, KEC. TANJUNG SELOR, TANJUNG SELOR 77212

 0552-21068

 TIGOR

**KOTA RAYA INDONESIA, PT**

Gred 6

 JL. KATAMSO, GUNUNG SERIANG, KEC. TANJUNG SELOR, TANJUNG SELOR 77212

 0552-21688

 SATYA BAHARI

**LIMA DAYA AGUNG SENTOSA, PT**

Gred 5

 JL. AMAL BARU NO. 55 RT. 001/RW. 001, TANJUNG SELOR HILIR, KEC. TANJUNG SELOR 77212

**LIMEX PERMAI, PT**

Gred 5

 JL. GUNUNG RIANG, TANJUNG SELOR HULU, KEC. TANJUNG SELOR, TANJUNG SELOR 77212

 RIDUANSYAH RUSLI

**MEGA MULIA AL ZAHRA, PT**

Gred 5

 JL. MT. HARYONO RT. 13, TANJUNG SELOR HILIR, KEC. TANJUNG SELOR, TANJUNG SELOR 77212

 HARUN AL RASYID ST

**MUSTIKA MULIA MANDIRI, PT**

Gred 5

 JL. SENGKAWIT RT. 16, TANJUNG SELOR HILIR, KEC. TANJUNG SELOR, TANJUNG SELOR 77212

 H MUSMULYANA HP

**OLIVERA IPING, PT**

Gred 6

 JL. H. MASYKUR GG. I NO.97 RT. 01, TANJUNG SELOR HILIR, KEC. TANJUNG SELOR, TANJUNG SELOR 77212

 ANDI

**PANGERAN KHAR, PT**

Gred 6

 JL. KATAMSO, GUNUNG SERIANG, KEC. TANJUNG SELOR, TANJUNG SELOR 77212

 0552-22225

 0552-22225

 HM. SALEH P. KHAR

**PANTAI MAS INDAH, PT**

Gred 5

 JL. JEND. SUDIRMAN NO.27 RT. 09, GUNUNG SERIANG, KEC. TANJUNG SELOR, TANJUNG SELOR 77212

 0552-21689

 ANAU EDY SUMARLIN

**PELAMPUNG JAYA, PT**

Gred 5

 JL. H. MASYKUR RT. 03, TANJUNG SELOR HILIR, KEC. TANJUNG SELOR, TANJUNG SELOR 77212

 ANDIN ABDURAKHMAN

**PRADYA BAYA CIPTA, PT**

Gred 5

 JL. GELATIK NO. 45 RT. 21, GUNUNG SERIANG, KEC. TANJUNG SELOR, TANJUNG SELOR 77212

 0552-22645

 PT\_PBC@YAHOO.COM

 IR. YONI RISNUSILO

**PRIMA AGUNG RAYA, PT**

Gred 6

 JL. H.KOLONEL SOETADJI, KEC. TANJUNG SELOR, TANJUNG SELOR

 EDY SUPRIANTO

**PRIMA JAYA PUTRA PERKASA, PT**

Gred 5

 JL. PRAMUKA GUNUNG PUTIH RT. 02, KEC. TANJUNG SELOR, TANJUNG SELOR

 HJ. MAYSARAH

**PRIMA WARNATAMA, PT**

Gred 6

 JL. JEND. SUDIRMAN RT. 02, TANJUNG SELOR HULU, KEC. TANJUNG SELOR, TANJUNG SELOR 77212

 ANGGUNAWAN

**PULAU MAS PERKASA, PT**

Gred 5

 JL. JEND. SUDIRMAN, TANJUNG SELOR HULU, KEC. TANJUNG SELOR, TANJUNG SELOR 77212

 0552-21387

 0552-21387

 THOMAS TAN

**PUTRA BUNYU, PT**

Gred 6

 JL. BANGSAL TENGAH RT. 04, KEC. BUNYU, TANJUNG SELOR

 0551-25012

 0551-25012

 PT.PUTRA\_BUNYU@YAHOO.CO.ID

 ANDUS ANANDUS

**PUTRA KAYAN, PT**

Gred 7

 JL. JEND. SUDIRMAN NO. 030 RT. 01, TANJUNG SELOR HILIR, KEC. TANJUNG SELOR, TANJUNG SELOR 77212

 0552-21480

 0552-23364

 H. ABUBAKAR IDRUS

**SANDHIKA JAYA ABADI , PT**

Gred 5

 JL. CEMPEDAK RT. 16, GUNUNG SERIANG, KEC. TANJUNG SELOR, TANJUNG SELOR 77212

 ARIOGORDO JOSEANO

**SERIANG MAS, PT**

Gred 5

 JL. MT. HARYONO RT. 07, KEC. TANJUNG SELOR, TANJUNG SELOR

 LEFRANS ADAM SINGAL

**SETIA JAYA PUTRA, PT**

Gred 6

 JL. JEND. SUDIRMAN, GUNUNG SERIANG, KEC. TANJUNG SELOR, TANJUNG SELOR 77212

 HARSONO LUKITO

**SINAR BARU PERMAI, PT**

Gred 6

 JL. RAMBUTAN RT. 14, TANJUNG SELOR HILIR, KEC. TANJUNG SELOR, TANJUNG SELOR 77212

 0552-22149

 CHANDRA SENTOSA

**SINDI SANDITA PUTRI, PT**

Gred 5

 JL. KASAMUDIN NO. 27, TANJUNG PALAS HILIR, KEC. TANJUNG PALAS, TANJUNG SELOR 77211

 BURHANUDDIN

**SURYA MAS BARU, PT**

Gred 5

 JL. SKIP II NO.2, TANJUNG SELOR HILIR, KEC. TANJUNG SELOR, TANJUNG SELOR 77212

 SIANGDRA

**TANJUNG BERLIAN, PT**

Gred 5

 JL. LETJEN SOEPRAPTO NO.43 RT. 06, TANJUNG SELOR HULU, KEC. TANJUNG SELOR, TANJUNG SELOR 77212

 0552-21234

 SRI MURNI NINGSIH

**PROVINSI : KALIMANTAN UTARA**



**TANJUNG INTAN, PT**

Gred 5

 JL. SOEPRAPTO RT. 03, KEC. TANJUNG SELOR, TANJUNG SELOR  
 SRI MULYANINGSIH



**TANJUNG JAYA BUMI PERKASA, PT**

Gred 5

 JL. KOLONEL SOETADJI NO. 2 RT. 15, KEC. TANJUNG SELOR, TANJUNG SELOR 77212  
 0552-21133  
 SUNDRA



**TEGUH KARYA BULUNGAN, PT**

Gred 5

 JL. S. PARMAN NO.8, KEC. TANJUNG SELOR, TANJUNG SELOR  
 HASYIM



**TEHNIK UTAMA MANDIRI, PT**

Gred 6

 JL. METHANOL RT. 12, BUNYU BARAT, KEC. BUNYU, TANJUNG SELOR 77281  
 TUM\_SMD@YAHOO.CO.ID  
 ISNADI HARDONO, ST



**TIDENG PALE PUTRA, PT**

Gred 5

 JL. TIDENG PALE, TANJUNG SELOR  
 IRWAN KASINO



**TIDUNG MEGA CITRA,PT**

Gred 5

 JL. JEND. SUDIRMAN RT. 02, TANJUNG SELOR HILIR, KEC. TANJUNG SELOR, TANJUNG SELOR 77212  
 DENNY KASINO



**TIGA PUTRA JAYA KAYAN, PT**

Gred 5

 JL. JEND. SUDIRMANA GG. 1 RT. 07, TANJUNG SELOR HULLU, KEC. TANJUNG SELOR, TANJUNG SELOR 77212  
 SURYATI USUN LINGAI

**WINDA, PT**



Gred 5

 JL. EMPLASMENT RT. 07, BUNYU TIMUR, KEC. BUNYU, TANJUNG SELOR 77181  
 0551-2055221  
 RITA

**KAB. TANA TIDUNG**

**SUNGAI PALO PUTRA, PT**





Gred 5

 JL. JEND A.YANI RT. 03/RW. 01, TIDENG PALE, KEC. SESAYAP, TIDENG PALE 77152  
 ARMANSYAH ALI

**KAB. NUNUKAN**



**AMALIA BUMI JAYA , PT**

Gred 6

 JL. YOS SUDARSO NO. 1 RT. 01, NUNUKAN UTARA, KEC. NUNUKAN, NUNUKAN 77482  
 0556-22082  
 ABJ\_AMALIA@YAHOO.CO.ID  
 HJ. NURHIDAYA



**ANJAS ANITA JAYA, PT**

Gred 5

 JL. PATTIMURA NO.9 RT. 11, NUNUKAN TIMUR, KEC. NUNUKAN, NUNUKAN 77482  
 0556-24585  
 HERYANTO



**ARHAM UTAMA, PT**

Gred 5

 JL. TAWAKAL RT. 01, NUNUKAN TENGAH, KEC. NUNUKAN, NUNUKAN 77482  
 ANDI FERMAN



**ASLI BARA SENTOSA, PT**

Gred 5

 JL. TVRI NO. 219 RT. 15, NUNUKAN TIMUR, KEC. NUNUKAN, NUNUKAN 77482  
 ASDAR



**BINA BAKTI LESTARI PT**

Gred 5

 JL. TANJUNG NO.29 RT. 02, NUNUKAN BARAT, KEC. NUNUKAN, NUNUKAN 77482  
 H. YAHYA SYECH



**BONAGA, PT**

Gred 5

 SELISUN, SELISUN, KEC. NUNUKAN SELATAN, NUNUKAN 77482  
 ASHAR AZIS



**BONE RAYA INDAH, PT**

Gred 5

 JL. BERINGIN II NO. 11 RT. 05, NUNUKAN BARAT, KEC. NUNUKAN, NUNUKAN 77482  
 H ANDI IKA KARTINI



**BORNEO ABADI JAYA MANDIRI PT**

Gred 5

 JL. PEMBANGUNAN NO.23, LONG BAWAN, KEC. KRAYAN, NUNUKAN 77456  
 YACOB PALUNG



**BORNEO KALTARA PERDANA,PT**

Gred 5

 JL. ARIF RAHMAN HAKIM, NUNUKAN TIMUR, KEC. NUNUKAN, NUNUKAN 77482  
 0556-2025268  
 SALEH HASAN KADIR



**BUDI PRATAMA, PT**

Gred 5

 JL. TVRI NO. 6 RT. 09, NUNUKAN TIMUR, KEC. NUNUKAN, NUNUKAN 77482  
 JAMALUDIN DASI, SH



**CAHAYA MULIA ANIAR, PT**

Gred 6

 JL. DUSUN SEJAHTERA RT. 01, SUNGAI NYAMUK, KEC. SEBATIK TIMUR, NUNUKAN 77483  
 H. NORI BIN H. BADANNU



**CINDAYA, PT**

Gred 5

 JL. KASMIR FORET NO.04, LONG BAWAN, KEC. KRAYAN, NUNUKAN 77456  
 0556-21058  
 AHIM CINDAYA



**DZAKI PRATAMA, PT**

Gred 5

 JL. PELABUHAN BARU, NUNUKAN TIMUR, KEC. NUNUKAN, NUNUKAN 77482  
 AMIRULLAH



**EREMEN JAYA RAYA, PT**

Gred 5

 JL. KEDONDONG RT. 14, NUNUKAN  
 DRS. SAHARUDDIN



**GLOBAL INTI WAHANA , PT**

Gred 5

 JL. TURI, NUNUKAN TIMUR, KEC. NUNUKAN, NUNUKAN 77482  
 HJ.ASMAWATI , ST



**GRAHA BINTANG PRATAMA , PT**

Gred 5

 JL. PATTIMURA, NUNUKAN TIMUR, KEC. NUNUKAN, NUNUKAN 77482  
 MAHLAN



**GREEN BORNEO, PT**

Gred 5

 JL. TAWAKKAL RT. 03, NUNUKAN TENGAH, KEC. NUNUKAN, NUNUKAN 77482  
 0556-21031  
 BURHANUDDIN. SE



**HARY PUTRA SELATAN, PT**

Gred 5

 JL. TIEN SOEHARTO RT. 30, NUNUKAN TIMUR, KEC. NUNUKAN, NUNUKAN 77482  
 0556-22391  
 HJ. NUR AIDA, SE



**IMANUEL KARYA PERKASA, PT**

Gred 5

 JL. OMEGA NO.01 RT. 03, LONG BAWAN, KEC. KRAYAN, NUNUKAN 77456  
 JOSLASVER SE

**INTERNUKA FAM, PT**

Gred 5

 JL. YOS SUDARSO RT. 01, NUNUKAN UTARA, KEC. NUNUKAN, NUNUKAN 77482  
 0556-23654  
 ARIF SAFIYUDDIN

**JAFFINDO ABADI NUNUKAN, PT**

Gred 5

 JL. PELABUHAN BARU NO.53 RT. 21, NUNUKAN TIMUR, KEC. NUNUKAN, NUNUKAN 77482

 0556-22936

 0556-22936

 H.M. JAFAR

**JAYA UTAMA PERDANA,PT**

Gred 5

 JL. SEBANGANG NO.09 RT. 02, KEC. KRAYAN, NUNUKAN

 ROBEN, SE

**KEMBAR PUTRA BORNEO, PT**

Gred 7

 JL. ARIF RAHMAN HAKIM, NUNUKAN TIMUR, KEC. NUNUKAN, NUNUKAN 77482

 0556-22039

 AHMAD HK

**LATIFAH LESTARI,PT**

Gred 5

 JL. ARIF RAHMAN HAKIM RT. 09, NUNUKAN TIMUR, KEC. NUNUKAN, NUNUKAN 77482

 LATIFAH.GROUP@YAHOO.COM

 HAERUDDIN RAUF

**LIBUT KRAYAN PUTRA, PT**

Gred 5

 JL. LIANG BUTAN RT. 01, LIANG TURAN, KEC. KRAYAN, NUNUKAN 77482

 A. MUSAFIR AS.

**MANRAPI,PT**

Gred 5

 JL. RA. KARTINI NO. 7 RT. 11, NUNUKAN TENGAH, KEC. NUNUKAN, NUNUKAN 77482

 MANRAPI@YAHOO.COM

 H. ABBAS PORENG

**MEGANITA THANSANI, PT**

Gred 5

 JL. UJANG DEWA RT. 07/RW. 02, NUNUKAN TIMUR, KEC. NUNUKAN, NUNUKAN 77482

 0556-22346

 SRI NILAWATI, SE

**PRIMANUKA, PT**

Gred 5

 JL. YOS SUDARSO RT. 01, NUNUKAN UTARA, KEC. NUNUKAN, NUNUKAN 77482

 0556-2025573

 H. HAMKA

**PUTRA SENDRA PRATAMA, PT**

Gred 6

 JL. YOS SUDARSO RT. 03, NUNUKAN UTARA, KEC. NUNUKAN, NUNUKAN 77482

 085256279529

 085256279529

 SUNDI SENDRA

**RASSY TEHNIK CONTRUCTION, PT**

Gred 5

 JL. PELABUHAN BARU RT. 01, NUNUKAN TIMUR, KEC. NUNUKAN, NUNUKAN 77482

 MUSLIANI

**RESKY UTAMA SEBATIK, PT**

Gred 6

 JL. DUSUN PADAIDI RT. 02, TANJUNG ARU, KEC. SEBATIK TIMUR, NUNUKAN 77483

 ISWANSYAH

**SARMAN BEBIKA BERSATU, PT**

Gred 5

 JL. PASAR BARU RT. 05, NUNUKAN TIMUR, KEC. NUNUKAN, NUNUKAN 77482

 081350737108

 081350737108

 SUMAIL HAJI MANJA

**SARTIKA UTAMA, PT**

Gred 5

 JL. PASAR BARU, NUNUKAN UTARA, KEC. NUNUKAN, NUNUKAN 77482

 0556-21761

 HJ. FAJAR ARSIDANA

**SATRIA JAYA USAHA, PT**

Gred 5

 JL. RIMBA\ FATAHILAH NO.72 RT. 10, NUNUKAN TENGAH, KEC. NUNUKAN, NUNUKAN 77482

 BAHARUDDIN HAMZAH

**SATURIA SUKSES, PT**

Gred 6

 JL. TIEN SOEHARTO RT. 13, NUNUKAN TIMUR, KEC. NUNUKAN, NUNUKAN 77482

 0556-24585

 SATURIASUKSES@GMAIL.COM

 H. BATTO

**SEBATIK SIDENRENG , PT**

Gred 5

 JL. IMAM BONJOL NO. 62 RT. 18, NUNUKAN TENGAH, KEC. NUNUKAN, NUNUKAN 77482

 MUH. ILYAS

**SENTOSA SUKSES MANDIRI, PT**

Gred 5

 JL. YOS SUDARSO RT. 03, BINUSAN, KEC. NUNUKAN, NUNUKAN 77482

 0556-23970

 EDY GUNAWAN

**SINAR SEJAHTERA SEBATIK, PT**

Gred 5

 JL. DUSUN PADAIDI RT. 02, TANJUNG ARU, KEC. SEBATIK TIMUR, NUNUKAN 77483

 AMIRUDDIN.SP

**SINAR SURYA SINERGI, PT**

Gred 5

 JL. TENGGU UMAR NO. 72, NUNUKAN TENGAH, KEC. NUNUKAN, NUNUKAN 77482

 0556-2025323

 TARSISIUS HARI

**TAMARA BERLIAN, PT**

Gred 6

 SELISUN, SELISUN, KEC. NUNUKAN SELATAN, NUNUKAN 77482

 NARDI AZIS BUNTA

**THOHA PUTRA, PT**

Gred 5

 JL. TANJUNG NO.29 RT. 02, NUNUKAN BARAT, KEC. NUNUKAN, NUNUKAN 77482

 0556-2025534

 H. FAUZIE BIN YAHYA

**TIARA WIRA JUNIOR, PT**

Gred 5

 JL. PATIMURA RT. 18, NUNUKAN TENGAH, KEC. NUNUKAN, NUNUKAN 77482

 085251825995

 085251825995

 HAMDANNY

**TIGA PERMATA AMIN, PT**

Gred 6

 JL. PELABUHAN BARU NO.194 RT. 16, NUNUKAN TIMUR, KEC. NUNUKAN, NUNUKAN 77482

 H. ABDUL RAUF

**VIRYA JAYA, PT**

Gred 5

 JL. YOS SUDARSO RT. 03, NUNUKAN TENGAH, KEC. NUNUKAN, NUNUKAN 77482

 LIANTO

**KOTA TARAKAN**

**AKA JAYA, PT**

Gred 5

 JL. JEND. SUDIRMAN NO. 139 RT. 16, SELUMIT PANTAI, KEC. TARAKAN TENGAH, TARAKAN 77113

 0551-24697

 SOPIKLAN

**ALDI JAYA MANDIRI, PT**

Gred 5

 JL. KUSUMA BANGSA NO. 26 RT. 24, GUNUNG LINGKAS, KEC. TARAKAN TIMUR, TARAKAN 77115

 0551-2028390

 0551-51297

 ALDIJAYA\_MANDIRI@YAHOO.COM

 M. SULTHAN HARALDI

**PROVINSI : KALIMANTAN UTARA**

**AMALIA PERDANA SAPTY, PT**

Gred 5

 JL. IMAM BONJOL GG. 6 NO. 159 RT. 23, SELUMIT PANTAI, KEC. TARAKAN TENGAH, TARAKAN 77113

 JUMAISAH

**ARUNG BANGUN SEMESTA, PT**

Gred 5

 JL. KUSUMA BANGSA NO. 01 RT. 04, KAMPUNG ENAM, KEC. TARAKAN TIMUR, TARAKAN 77124

 0551-34732

 ANDI SYARIFUDDIN, S. HI

**ATRA INDAH, PT**

Gred 5

 JL. KARANG JAWA NO. 33 RT. 26, TARAKAN

 WEDY

**BANGUN TAKA PERSADA, PT**

Gred 5

 JL. KH. DEWANTARA NO. 36 C RT. 13, KARANG BALIK, KEC. TARAKAN BARAT, TARAKAN 77112

 0551-31900

 0551-31664

 DHIKI SUDARMANTO

**BETON PERKASA, PT**

Gred 5

 JL. PANG. ANTASARI NO.37 RT. 20, SELUMIT PANTAI, KEC. TARAKAN TENGAH, TARAKAN 77113

 MUHAMMAD SUDIRMAN

**BORNEO MEMBANGUN, PT**

Gred 5

 JL. PANG. ANTASARI RT. 12, SELUMIT PANTAI, KEC. TARAKAN TENGAH, TARAKAN 77113

 INDRA GUNAWAN

**BUKIT MAS BORNEO, PT**

Gred 5

 JL. IMAM BONJOL NO. 56 RT. 12, SELUMIT PANTAI, KEC. TARAKAN TENGAH, TARAKAN 77113

 ALBERTO SIMATUPANG

**BUMI MAHARDHIKA, PT**

Gred 5

 JL. DIPONEGGORO NO. 22 RT. 18, SEBENGGOK, KEC. TARAKAN TENGAH, TARAKAN 77114

 0551-22160

 0551-22161

 BUMIMAHARDHIKA@YAHOO.COM

 ALBERT CHRISTIAN D.

**CAHAYA BARU PRIMA, PT**

Gred 6

 JL. DIPONEGGORO NO. 10, PAMUSIAN, KEC. TARAKAN TENGAH, TARAKAN 77113

 SUDIANTO KURNIAWAN

**CAKRA BUANA BORNEO, PT**

Gred 5

 JL. NIAGA RT. 13/RW. 26, TARAKAN

 HJ. RAHMATIAH

**CENDRAWASIH PUTRI ERLINA, PT**

Gred 5

 JL. YOS SUDARSO NO. 25 RT. 30, LINGKAS UJUNG, KEC. TARAKAN TIMUR, TARAKAN 77126

 ERLIS THERESIANI

**CIPTA LARAS PERSADA, PT**

Gred 5

 JL. SEI MAHAKAM NO.05 RT. 01, PANTAI AMAL, KEC. TARAKAN TIMUR, TARAKAN 77115

 0551-26437

 MUHAMMAD SALEH KASIM

**CIPTA UTAMA, PT**

Gred 5

 JL. YOS SUDARSO NO.12, SELUMIT, KEC. TARAKAN TENGAH, TARAKAN 77113

 0551-21029

 FERRI

**CITRA MEGAH ABADI KARYA, PT**

Gred 5

 JL. MULAWARMAN RT. 24, KARANG ANYAR PANTAI, KEC. TARAKAN BARAT, TARAKAN 77111

 H. AKHMAD MADANI

**CITRA MEGAH, PT**

Gred 5

 JL. SEBENGGOK AL RT. 06/RW. 03, SEBENGGOK, KEC. TARAKAN TENGAH, TARAKAN 77114

 MARIA MAGDALENA MELYANA

**FAUZAN PUTRA UNGGUL, PT**

Gred 5

 JL. SEI. KAPUAS NO.45 RT. 02, KAMPUNG SATU SKIP, KEC. TARAKAN TENGAH, TARAKAN 77113

 0551-30391

 0551-30391

 FAUZANPUTRAUNGGUL@YAHOO.CO.ID

 YULIANI SAEFUL

**GATRA PERKASA UTAMA, PT**

Gred 5

 JL. CENDANA NO. 50 RT. 14/RW. 03, LINGKAS UJUNG, KEC. TARAKAN TIMUR, TARAKAN 77111

 0551-21014

 0551-21014

 BAHRUN

**GUNAWAN PERKASA, PT**

Gred 5

 JL. MELATI NO.12 RT. 21, KARANG ANYAR, KEC. TARAKAN BARAT, TARAKAN 77111

 YUSTIANDY GUNAWAN

**HARLIS TUNGGAL JAYA ABADI, PT**

Gred 5

 JL. YOS SUDARSO NO.18 RT. 13, LINGKAS UJUNG, KEC. TARAKAN TIMUR, TARAKAN 77126

 HARSAWAN LAKSMONO KUANDA

**INDO UTAMA KARYA MANDIRI, PT**

Gred 5

 JL. YOS SUDARSO NO. 33 RT. 29, LINGKAS UJUNG, KEC. TARAKAN TIMUR, TARAKAN 77126

 0551-21274

 0551-22529

 MUHAMMAD TAMBRIN, SE.

**INDOSAB PRATAMA, PT**

Gred 5

 JL. YOS SUDARSO RT. 12/RW. 80, LINGKAS UJUNG, KEC. TARAKAN TIMUR, TARAKAN 77126

 DEDDY WIJAYA

**INTI SUMBER PELITA, PT**

Gred 7

 JL. YOS SUDARSO NO.50 RT. 30, LINGKAS UJUNG, KEC. TARAKAN TIMUR, TARAKAN 77126

 0551-21211

 ENGKA KUSUMA

**KALTARA INTAN NUSANTARA, PT**

Gred 5

 JL. YOS SUDARSO NO. 25 RT. 01/RW. 01, LINGKAS UJUNG, KEC. TARAKAN TIMUR, TARAKAN 77126

 WILLIAM TAMTARA

**KARYA PENJURU , PT**

Gred 5

 JL. P. PATIMURA NO. 45, MAMBURUNGAN TIMUR, KEC. TARAKAN TIMUR, TARAKAN 77115

 KARYA\_PENJURU@YAHOO.CO.ID

 HERSON GUNAWAN

**KARYA REMAJA MANDIRI , PT**

Gred 6

 JL. YOS SUDARSO NO. 48 RT. 31, KARANG REJO, KEC. TARAKAN BARAT, TARAKAN 77112

 0551-22326

 HENRY

**KARYA TEHNIK RAYA, PT**

Gred 5

 JL. MALUNDUNGO.25 RT. 13/RW. 05, GUNUNG LINGKAS, KEC. TARAKAN TIMUR, TARAKAN 77115

 0551-35838

 0551-35838

 PT.KARYATEHNIK\_RAYA@YAHOO.CO.ID

 UMAR SJARIF

**MADO ERNAWAN, PT**

Gred 7

 JL. SLAMET RIADY NO. 19 RT. 17, KARANG ANYAR, KEC. TARAKAN BARAT, TARAKAN 77112

 0551-21412

 0551-21014

 MADOERNAWAN@YAHOO.COM

 H. MADO. HS

**MAEGA BUANA BORNEO, PT**

Gred 5

 JL. ADITYAWARMAN NO.40 RT. 03, MAMBURUNGAN TIMUR, KEC. TARAKAN TIMUR, TARAKAN 77115

 RAUF

**MAHA CITRA, CV**

Gred 5

 JL. SLAMET RIYADI NO.19 RT. 17, KARANG ANYAR, KEC. TARAKAN BARAT, TARAKAN 77111

 0551-32350

 0551-21014

 MAHACITRA@YAHOO.COM

 H.MAHRUDIN MADO,SE

**MAKMUR JAYA ADITYA, PT**

Gred 6

 JL. JEMBATAN PUTIH NO. 22 RT. 17, KARANG BALIK, KEC. TARAKAN BARAT, TARAKAN 77112

 0551-21014

 0551-21014

 PT.MAKMUR\_JAYA@YAHOO.COM

 SUMANTO

**MANDIRI MAKMUR UTAMA, PT**

Gred 5

 JL. CENDANA NO.112 RT. 19, SEBENGKOK, KEC. TARAKAN TENGAH, TARAKAN 77114

 ADE HENDRA PERKASA

**MARKONI UTAMA, PT**

Gred 5

 JL. PATIMURA NO. 29, TARAKAN

 HERMAN GUNAWAN

**MITRA PERKASA, PT**

Gred 5

 JL. PALEM NO. 49 RT. 02/RW. 03, LINGKAS UJUNG, KEC. TARAKAN TIMUR, TARAKAN 77126

 0551-20160

 0551-31040

 MTRPKS.PT@YAHOO.COM

 DADANG S

**MULAWARMAN INDAH LESTARI, PT**

Gred 5

 JL. TEUKU UMAR NO. 41 RT. 14, PAMUSIAN, KEC. TARAKAN TENGAH, TARAKAN 77113

 SOEHARDJO H. SAKIM

**MUTIARA UTAMA PERKASA, PT**

Gred 6

 JL. YOS SUDARSO RT. 03A/RW. 81, LINGKAS UJUNG, KEC. TARAKAN TIMUR, TARAKAN 77126

 0551-51126

 JOHNY AHIM

**NUR INDAH MANDIRI, PT**

Gred 5

 JL. PASAR BERINGIN NO. 129 RT. 09, SELUMIT PANTAI, KEC. TARAKAN TENGAH, TARAKAN 77113

 0551-35157

 H.M. YUSUP L

**NUSANTARA JAYA ABADI, PT**

Gred 7

 JL. DIPONEGORO NO.43, SEBENGKOK, KEC. TARAKAN TENGAH, TARAKAN 77114

 0551-51580

 LIEM RINY HALIM

**NUSANTARA SYLVATAMA, PT**

Gred 7

 JL. CENDANA NO. 88 RT. 20, SEBENGKOK, KEC. TARAKAN TENGAH, TARAKAN 77114

 0551-31898

 DEDDY SUSANTO

**PELITA JAYA PRIMA, PT**

Gred 5

 JL. MULAWARMAN NO.142 RT. 17, KARANG ANYAR PANTAI, KEC. TARAKAN BARAT, TARAKAN 77111

 BARNAS SUSANTO

**PERDANA SAKTI, PT**

Gred 5

 JL. JEND. SUDIRMAN NO.5 RT. 17, KARANG ANYAR, KEC. TARAKAN BARAT, TARAKAN 77111

 0551-32350

 0551-21014

 PTPERDANASAKTI@YAHOO.COM

 H. RIDHWAN MADO, ST

**PERDASA, PT**

Gred 7

 JL. JEND. SUDIRMAN NO. 139 RT. 02, SELUMIT PANTAI, KEC. TARAKAN TENGAH, TARAKAN 77113

 0551-51670

 BUDY SANTOSA

**PUTRA KALTARA, PT**

Gred 5

 JL. P. DIPONEGORO NO.18 RT. 06/RW. 03, SEBENGKOK, KEC. TARAKAN TENGAH, TARAKAN 77114

 HENGDY LEONARDO

**RAHMAT UTAMA, PT**

Gred 5

 JL. JEND. SUDIRMAN NO.5 RT. 17, KARANG ANYAR, KEC. TARAKAN BARAT, TARAKAN 77113

 0551-32350

 0551-21014

 RMTUTAMA@YAHOO.COM

 RAHMAT, SE.

**RIAN RACHMAD ABADI PT**

Gred 5

 JL. SWARGA NO.02 RT. 02, KARANG BALIK, KEC. TARAKAN BARAT, TARAKAN 77112

 0551-36394

 0551-24374

 RIANRACHMADABADI\_PTOS@YAHOO.CO.I

 KALIMAN

**RIFQY PUTRA MANDIRI, PT**

Gred 5

 JL. KESUMA BANGSA, GUNUNG LINGKAS, KEC. TARAKAN TIMUR, TARAKAN 77115

 BUSTANG, SE

**RIYANTA JAYA, PT**

Gred 5

 JL. BHAYANGKARA NO. 131 RT. 03, KEC. TARAKAN TIMUR, TARAKAN 77123

 0551-54353

 AMBRINSYAH

**SANTOSA JAYA MAKMUR ABADI, PT**

Gred 6

 JL. JEND. SUDIRMAN NO. 145 RT. 061, KARANG ANYAR, KEC. TARAKAN BARAT, TARAKAN 77111

 JOHANNES SANTOSA

**SARANA EMAESA JAYA ABADI, PT**

Gred 5

 JL. KUSUMA BANGSA NO. 26 RT. 24, PAMUSIAN, KEC. TARAKAN TENGAH, TARAKAN 77113

 0551-24216

 ABD. HAMID ALI





**SARANA INDAH PERMAI, PT**

Gred 5

 JL. DR. SUTOMO NO. 30 RT. 08, KARANG ANYAR, KEC. TARAKAN BARAT, TARAKAN 77111

 0551-33408

 A\_WENG62@YAHOO.CO.ID

 WANGSA IWAN CHANDRA SAPUTRA

**SARANA PERTAMA PERMAI, PT**

Gred 5

 JL. DR. SUTOMO NO. 30 RT. 08, KARANG BALIK, KEC. TARAKAN BARAT, TARAKAN 77112

 FERDIAN ONGKO WIJAYA

**SARI PERDANA, PT**

Gred 5

 JL. YOS SUDARSO RT. 11, KARANG ANYAR, KEC. TARAKAN BARAT, TARAKAN 77111

 ATI GUNAWAN

**SPATTER, PT**

Gred 5

 JL. LUMPURAN NO.72 RT. 16, TARAKAN 77114

 ANDI HATTA

**SUDI INDAH, PT**

Gred 5

 JL. SEBENGKOK AL NO. 27 RT. 06, SEBENGKOK, KEC. TARAKAN TENGAH, TARAKAN 77114

 0551-51014

 0551-51014

 PT.SUDI.INDAH@YAHOO.COM

 H. SUDIRMAN

**SUMBER BARU PRATAMA, PT**

Gred 6

 JL. SEBENGKOK NO. 10 RT. 06, SEBENGKOK, KEC. TARAKAN TENGAH, TARAKAN 77114

 TISSEN KURNIAWAN

**SURYA RAMADHAN JAYA, PT**

Gred 5

 JL. KH. AGUS SALIM NO.1 RT. 19, MAMBURUNGAN, KEC. TARAKAN TIMUR, TARAKAN 77115

 H. HAMSİYAH ANWAR

**TANJUNG MAS, PT**

Gred 5

 JL. YOS SUDARSO NO. 70 RT. 03, LINGKAS UJUNG, KEC. TARAKAN TIMUR, TARAKAN 77126

 SOEDARMOY

**THALIA MITRA PERSADA, PT**

Gred 5

 JL. YOS SUDARSO NO. 17 RT. 13, LINGKAS UJUNG, KEC. TARAKAN TIMUR, TARAKAN 77126

 ERNA

**TIRAM PERKASA, PT**

Gred 5

 JL. SEBENGKOK NO. 23 RT. 10, SEBENGKOK, KEC. TARAKAN TENGAH, TARAKAN 77114

 0551-22317

 ABDUL KADIR, S.T.

**TUNAS NELAYAN MANDIRI, PT**

Gred 5

 JL. YOS SUDARSO NO. 1 RT. 12, KARANG REJO, KEC. TARAKAN BARAT, TARAKAN 77112

 0551-21274

 0551-22529

 IR. TAMRIN

**ULIN JAYA, PT**

Gred 5

 JL. GEREJA MAKRONI RT. 06/RW. 52, PAMUSIAN, KEC. TARAKAN TENGAH, TARAKAN 77113

 SUJARWO WELIMIN

**USAHA NUR, PT**

Gred 5

 JL. BENGKIRAI NO.65 RT. 04, GUNUNG LINGKAS, KEC. TARAKAN TIMUR, TARAKAN 77115

 UMAR

**WAHANA ABADI INDAH, PT**

Gred 7

 JL. YOS SUDARSO NO. 17 RT. 13, LINGKAS UJUNG, KEC. TARAKAN TIMUR, TARAKAN 77126

 0551-51268

 IR. HAWAII KUANDA

**WIJAYA KARYA, PT (PERSERO)**

Gred 7

 JL. WR. SUPRATMAN NO.74 RT. 47, KARANG ANYAR, KEC. TARAKAN BARAT, TARAKAN 77111

 0551-32272

 0551-32272

 WIKA.TARAKAN@YAHOO.CO.ID

 ASROFIN

**WIJAYA MAS MURNI, PT**

Gred 5

 JL. KH. AGUS SALIM RT. 09/RW. 09, SEBENGKOK, KEC. TARAKAN TENGAH, TARAKAN 77114

 SUTRISNO TIORONTO

**WIJAYA MEGASARANA, PT**

Gred 6

 JL. YOS SUDARS NO. 2 RT. 29, LINGKAS UJUNG, KEC. TARAKAN TIMUR, TARAKAN 77126

 0551-34571

 0551-35076

 STIVEN TIORONTO

**YULIA JAYA, PT**

Gred 7

 JL. YOS SUDARSO NO. 21 RT. 14, KARANG REJO, KEC. TARAKAN BARAT, TARAKAN 77112

 0551-22297

 0551-22298

 YULIAJAYA\_72@YAHOO.CO.ID

 DAVIDSON



# DIREKTORI PERUSAHAAN KONSTRUKSI PROVINSI SULAWESI UTARA

**Peta 17.** Banyaknya Perusahaan/Usaha Konstruksi  
Menurut Kabupaten/Kota Provinsi Sulawesi Utara, 2014

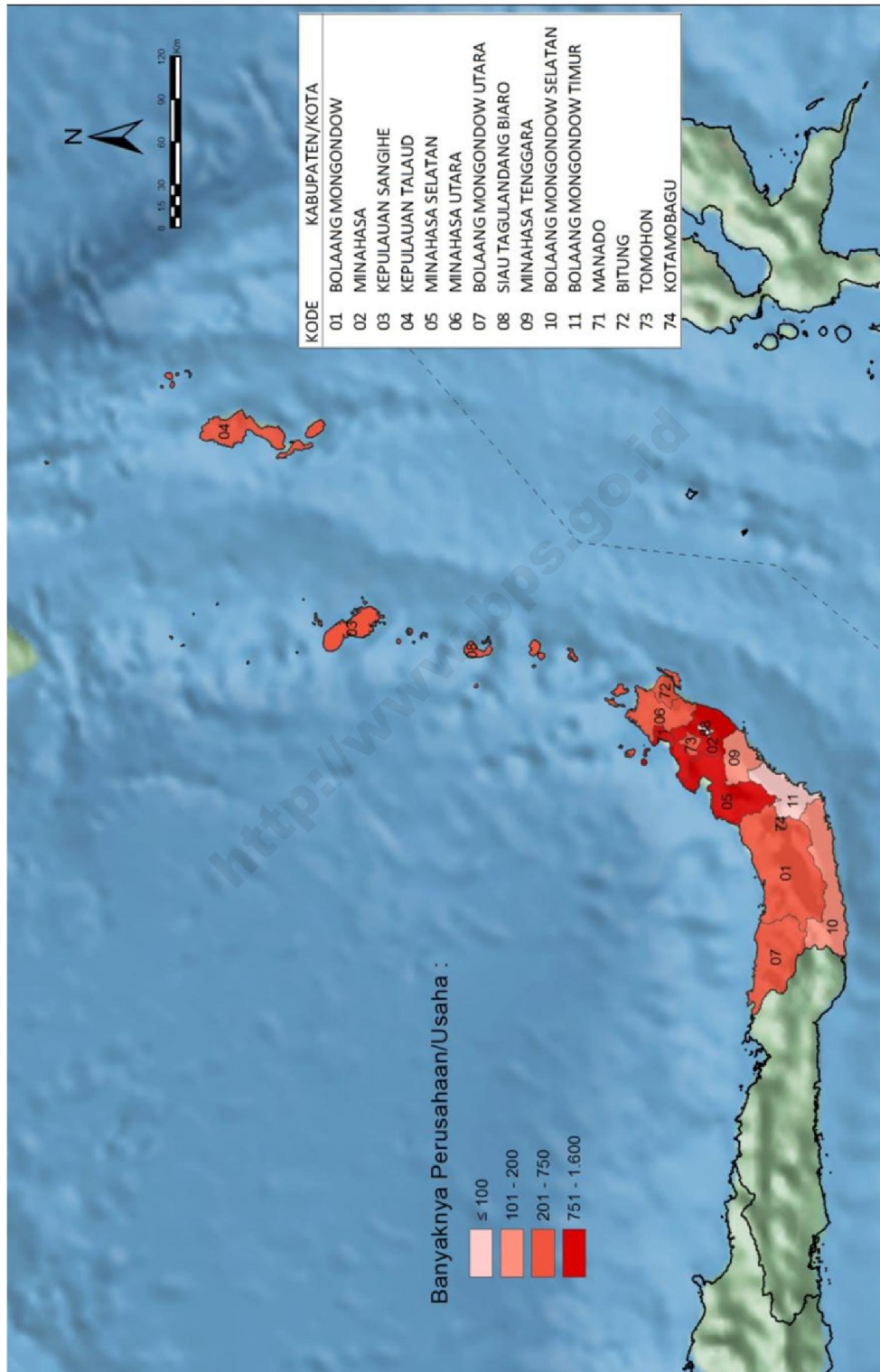

**Tabel 34** Banyaknya Perusahaan/Usaha Konstruksi menurut Skala Usaha Provinsi Sulawesi Utara, 2014

Kabupaten/Kota	Perorangan	Kecil	Menengah	Besar	Jumlah
(1)	(2)	(3)	(4)	(5)	(6)
7101 Bolaang Mongondow	367	38	7	-	412
7102 Minahasa	944	246	29	3	1 222
7103 Kepulauan Sangihe	124	267	28	-	419
7104 Kepulauan Talaud	49	145	16	-	210
7105 Minahasa Selatan	630	179	6	-	815
7106 Minahasa Utara	502	157	13	-	672
7107 Bolaang Mongondow Utara	89	113	2	-	204
7108 Siau Tagulandang Biaro	128	78	5	-	211
7109 Minahasa Tenggara	68	38	3	-	109
7110 Bolaang Mongondow Selatan	139	34	1	-	174
7111 Bolaang Mongondow Timur	62	2	-	-	64
7171 Manado	955	378	142	37	1 512
7172 Bitung	237	148	21	1	407
7173 Tomohon	339	73	15	-	427
7174 Kotamobagu	236	159	24	-	419
<b>JUMLAH</b>	<b>4 869</b>	<b>2 055</b>	<b>312</b>	<b>41</b>	<b>7 277</b>

**Tabel 35** Banyaknya Perusahaan/Usaha Konstruksi menurut Badan Usaha Provinsi Sulawesi Utara, 2014

Kabupaten/Kota	PT/PT Persero	CV	Koperasi	Perorangan	Lainnya	Jumlah
(1)	(2)	(3)	(4)	(5)	(6)	(7)
7101 Bolaang Mongondow	7	38	-	367	-	412
7102 Minahasa	32	244	2	944	-	1 222
7103 Kepulauan Sangihe	28	265	-	124	2	419
7104 Kepulauan Talaud	16	145	-	49	-	210
7105 Minahasa Selatan	6	178	-	630	1	815
7106 Minahasa Utara	13	155	2	502	-	672
7107 Bolaang Mongondow Utara	2	113	-	89	-	204
7108 Siau Tagulandang Biaro	5	78	-	128	-	211
7109 Minahasa Tenggara	3	38	-	68	-	109
7110 Bolaang Mongondow Selatan	1	34	-	139	-	174
7111 Bolaang Mongondow Timur	-	2	-	62	-	64
7171 Manado	180	375	-	955	2	1 512
7172 Bitung	22	145	3	237	-	407
7173 Tomohon	15	72	-	339	1	427
7174 Kotamobagu	24	159	-	236	-	419
<b>JUMLAH</b>	<b>354</b>	<b>2 041</b>	<b>7</b>	<b>4 869</b>	<b>6</b>	<b>7 277</b>

**Gambar 35.** Banyaknya Perusahaan/Usaha Konstruksi menurut Skala Usaha Provinsi Sulawesi Utara, 2014

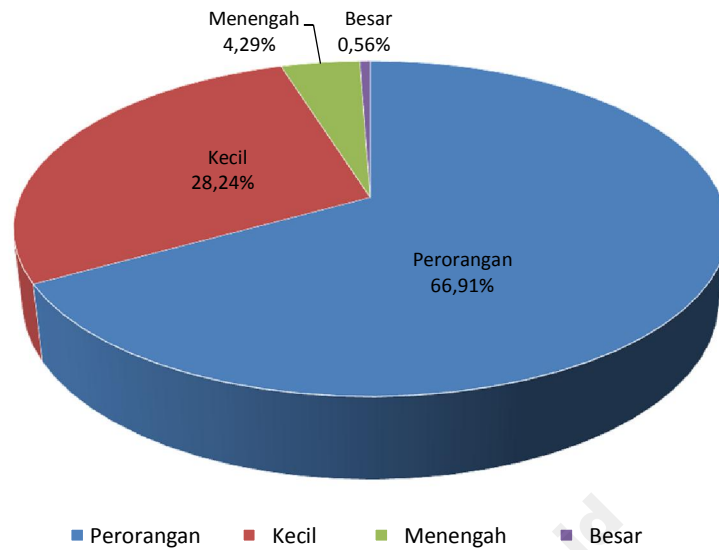

**Gambar 36.** Banyaknya Perusahaan/Usaha Konstruksi menurut Badan Usaha Provinsi Sulawesi Utara, 2014

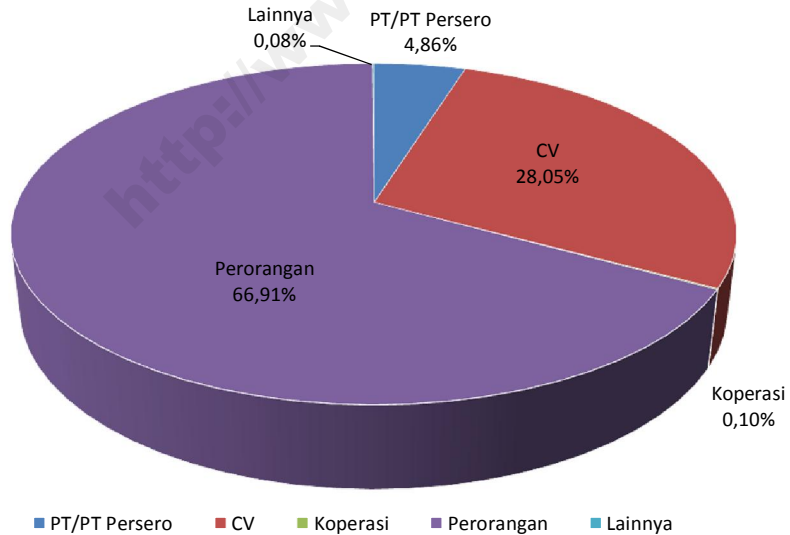



PROVINSI : SULAWESI UTARA

KAB. BOLAANG MONGONDOW

**ABADI TALENTA TUERA, PT**

Gred 5

LOLAK

0434-2626175

YARHAM MONGILONG

**BERLIAN ASEAL'S MURNI, PT**

Gred 5

KOMP. PASAR IMANDI NO. 102, IMANDI, KEC. DUMOGA TIMUR, LOLAK 95772

0434-262710

0434-21569

ASEALS\_BERLIAN@YAHOO.COM

FERA SENDUK, SE

**GADING ASLI SEJATI, PT**

Gred 5

JL. A. YANI, LOLAK

ANTJE KUMENDONG

**IKHLAS JAYA SEJATI, PT**

Gred 5

JL. ADAMPE DOLOT, LOLAK

GUNAWAN GAIB

**INTI MEMBANGUN, PT**

Gred 5

JL. TERMINAL LING. 1, LOLAK

EDWARD INDRA TOCUNG ST

**MOTOBATU, PT**

Gred 5

JL.PANJAITAN NO.54, LOLAK

SAMAT GINOGA

**PERDANA PUTRA PANTURA, PT**

Gred 5

BOLAANG MONGONDOW

HONNY CHENDRA

KAB. MINAHASA

**AMSANDRA MAKARIAWAYA, PT**

Gred 5

LUAAN

FANDIE GERALD MARINGKA

**ANUGERAH YANNO PUTRA, PT**

Gred 5

DUSUN II, AMONGENA DUA, KEC. LANGOWAN TIMUR, TONDANO 95694

JANSEN OROH

**BANGAU, PT**

Gred 5

REREWOKAN

CHRISTIAN MONTONG, SH

**BELIBIS, PT**

Gred 6

REREWOKAN

REINOLD MATINDAS

**BERKAT ANUGERAHNYA, PT**

Gred 5

TALIKURAN

**BINA MATUARI BERSAMA, PT**

Gred 5

AMONGENA SATU

SUFANDI S ASNAWI

**BUKIT INDAH LESTARI SEJAHTERA, PT**

Gred 5

KENDIS

0431-3621113

FEBRY N. MUALIM

**CAHAYA GERBANG EMAUS, PT**

Gred 5

WAWALINTOUAN

TOAR J. LEWU

**CITRA NUSA INDAH, PT**

Gred 5

WAWALINTOVAN, WAWALINTOUAN, KEC. TONDANO BARAT, TONDANO 95615

0431-321203

YEHEKIAL O.ROMPAS

**HOSANA CITRA ABADI, PT**

Gred 5

LININGAAN

SUSI FIANE SIGAR

**KARYA MATUARI, PT**

Gred 5

PAPAKELAN

WENNY KARAMOY

**LEOS TA'' WAYA, PT**

Gred 5

JL.TOMBULU NO.212, WAWALINTOUAN, KEC. TONDANO BARAT, TONDANO 95615

JOHNY RAWUNG

**MAJU KARYA MAPALUS, PT**

Gred 5

KATINGGOLAN

FRITS KAPOJOS

**MELINDO SEJATI JAYA, PT**

Gred 5

SUMALANGKA

JUSTIATI TANGI

**MG REDNOS CONSTRUCTION, PT**

Gred 5

JAGA III, SENDANGAN, KEC. SONDER, TONDANO 95691

0431-356104

CV\_MG75@YAHOO.CO.ID

SHERLY O GONI, SE. AK

**MITRA DUA RIBU M, PT**

Gred 5

TOULIANG OKI

BENNY MARAMIS

**NATARAN WAYA TAMA, PT**

Gred 5

JL. TOUNTEMBOAN NO. 500, WAWALINTOUAN, KEC. TONDANO BARAT, TONDANO 95615

LENNY KAMBAY

**NIKITA WAYA ASLI, PT**

Gred 5

JL.KASUARI 1/10, KATINGGOLAN, KEC. TONDANO TIMUR, TONDANO 95612

ARTHUR PETER TANGKERE

**PACIFIK NUSA INDAH PT**

Gred 5

JL. TOUNTEMBOAN NO. 500, WAWALINTOUAN, KEC. TONDANO BARAT, TONDANO 95615

HERRY ROMPAS

**PASIFIK NUSA INDAH, PT**

Gred 6

WAWALINFOVAN, WAWALINTOUAN, KEC. TONDANO BARAT 95616

0431-321203

**PERDANA LESTARI INDAH, PT**

Gred 6

DS. KAMAUSTA, KAMANGTA, KEC. TOMBULU, TONDANO 95661

081340017642

081340017642

FERDINAND KAPOH

**SAMEROT TRI PUTRA, PT**

Gred 5



KANONANG TIGA

HENDRIK MAMUAJA

PROVINSI : SULAWESI UTARA



**SATU SATU TIGA, PT**

Gred 5

 JL. SAM RATULANGI NO.24, TOUNKURAMBER, KEC. TONDANO BARAT, TONDANO 95616  
 SHINTA WANGKE



**SILTRO PUTRA MANDIRI, PT**

Gred 5

 KINIAR  
 HARRY G.L.L. RUMIAP



**SINAR PAGI PT**

Gred 5

 LININGAAN  
 SPENCER TILAAAR

**SUMBER UTAMA, PT**

Gred 5

 JL. KASUARI NO. 01/10, KATINGGOLAN, KEC. TONDANO TIMUR, TONDANO 95612  
 DRA. ELFIE PALANDENG



**SUMONDER MG PRATAMA, PT**

Gred 5

 SENDANGAN JAGA III, SENDANGAN, KEC. SONDER 95651

**TARUNA TERANG SEJAHTERA, PT**

Gred 5

 LING IV, RINEGETAN, KEC. TONDANO BARAT, TONDANO 95617  
 CRISTINA A. N. LUMINGKEWAS



**TEMPURAN SAMUDERA BERLIAN, PT**

Gred 5

 WATULAMBOR, WATULAMBOT, KEC. TONDANO BARAT 95615



**TJANDRATAMA CINDAI CONSTRUCTION, PT**

Gred 5

 REREWOKAN  
 REYNALDO RUMAGIT, ST



**WALE IN SORIT, PT**

Gred 5

 WALEURE  
 FREDRIK HENDRIK SUMOLANG

**WINDU KENCANA ABADI, PT**



Gred 5

 JL. KASUARI NO. 1, KATINGGOLAN, KEC. TONDANO TIMUR, TONDANO 95612  
 YOWLLE B.M.Q. LUMINGKEWAS

**KAB. KEPULAUAN SANGIHE**



**ALIM INDAH, PT**

Gred 5

 SAWANG BENDAR  
 ROBERT LAVARENCE





**ANUGERAH DINASTI SAKTI, PT**

Gred 5

 BEHA BARU  
 RICHARD LAHAEHARI



**BANGUN SARANA PERMAI, PT**

Gred 5

 APENG SEMBEKA, APENG SEMBEKA, KEC. TAHUNA, TAHUNA 95812  
 0832-22322  
 0832-081244211131  
 JIMMY SAMPEL



**BERKAT ANUGERAHNYA, PT**

Gred 5

 KEPULAUAN SANGIHE  
 ROY M. KALIGIS



**BUDIKAL NUSA UTARA, PT**

Gred 5

 SAWANG BENDAR  
 DANNY PONTOH



**CITRANUSA BINAKARYA, PT**

Gred 5

 APENG SEMBEKA  
 CHRISTIAN KASIH SE



**DASTHA KARYA MANDIRI, PT**

Gred 5

 SAWANG BENDAR  
 YONGKI D MOGI





**EVE MIGA PUTRA, PT**

Gred 5

 SOATALOARA L  
 HENDRIK TENGGKUE



**HARMONIS JAYA SEJATI, PT**

Gred 5

 KEL. SAWANG BONDAR, SAWANG BENDAR, KEC. TAHUNA, TAHUNA 95812  
 0432-24095  
 0432-0432-24095  
 AHOLIAB JANIS



**KARYA KASIH ANUGERAH, PT**

Gred 5

 SAWANG BENDAR  
 KALISTA MANATAR



**KARYA MURNI ANUGRAH, PT**

Gred 5

 KEL. OAT 2, SOATALOARA LL, KEC. TAHUNA, TAHUNA 95812  
 0432-22360  
 LUCIA SAMPEL



**KHARISMA JAYATAMA, PT**

Gred 5

 JL. MAKAAMPO, SAWANG BENDAR, KEC. TAHUNA, TAHUNA 95813  
 ENOLA SAMPEL, SE



**LOMBERS, PT**

Gred 5

 JL. KARTINI, SOATALOARA L, KEC. TAHUNA, TAHUNA 95813  
 0432-21092  
 SYANE MEHARE



**MALAHASA, PT**

Gred 5

 SAWANG BENDAR  
 0432-21494  
 DANIEL GAGHANA



**MANUWO SANGIR JAYA, PT**

Gred 5

 SAWANG BENDAR  
 MOSES W. GAHANSA





**MARVEIN, PT**

Gred 5

 KP. TALOARANE LIND 2, TALOARANE, KEC. MANGANITU, TAHUNA 95853  
 FRET S HONTONG



**MATUARI, PT**

Gred 5

 SANTRAGO, SANTIAGO, KEC. TAHUNA, TAHUNA 95812  
 0452-24095  
 0452-0432-24095  
 FRANGKY AER



**MEZORI, PT**

Gred 5

 TONA I  
 0432-23831  
 MENGGALOMO



**MIHARA ANUGRAH, PT**

Gred 5

 JL. MAKAAMFO, SAWANG BENDAR, KEC. TAHUNA, TAHUNA 95812  
 0432-21037  
 SEMMY L. TOALU



**MITRA UTAMA NUSA SANGIHE, PT**

Gred 5

 SAWANG BENDAR  
 0432-22555  
 ALEXIUS ARI TAROREH

**PELITA ABADI JAYA, PT**

Gred 5

 APENG SEMBEKA  
 ADELIN WENAS PALAR

PROVINSI : SULAWESI UTARA

**PELOPOR BARU ABADI, PT**

Gred 5

 JL. RARAME NUSA, SAWANG BENDAR, KEC. TAHUNA, TAHUNA 95812

 0432-23369

 AGNES TINGINEHE

**PETA MEMBANGUN, PT**

Gred 5

 SAWANG BENDAR, SAWANG BENDAR, KEC. TAHUNA, TAHUNA 95812

 085256658242

 085256658242

 VONNY KEREH LIEM

**SANGIHETAMA DAYA KARYA, PT**

Gred 5

 SAWANG BENDAR

 JOHNY LAHAMENDU

**SINAR KARANGETANG, PT**

Gred 5

 KEPULAUAN SANGIHE

 ABRAM MANAHAMPI

**SINAR TARA, PT**

Gred 5

 KEL. SOATALOARA, SOATALOARA L, KEC. TAHUNA, TAHUNA 95815

 RIANY TANDRIS

**SMIRNA, PT**

Gred 5

 TAPUANG, TAPUANG, KEC. TAHUNA TIMUR, TAHUNA 95815

 MAX HEIN VICTOR

**WIRA PORODISA, PT**

Gred 5

 SAWANG BENDAR

 RONNY LONTOH

**KAB. KEPULAUAN TALAUD**

**AGUNG SEJATI, PT**

Gred 5

 MELONGUANE

 NENI TARING

**ALBERKI PERSADA, PT**

Gred 5

 MELONGUANE

 OSKAR LINDO

**BERKAT AGUNG INDAH, PT**

Gred 5

 MELONGUANE

 FREDDY THIOTANSEN

**BUMI BERINGIN LESTARI, PT**

Gred 5

 MELONGUANE

 JULIANTO WIRAWAN

**KARYA PUTRA SEROJA PT**

Gred 5

 BEO BARAT

 HANS LATJANDU

**KAWANUA KERAMIK, PT**

Gred 5

 TAROHAN SELATAN

**KEMENANGAN INDAH, PT**

Gred 5

 MELONGUANE

 ALBERT EGETAN

**MEMADOA, PT**

Gred 5

 BEO BARAT

 ELISABETH ANTARA

**PELITA TALAUD HARAPAN, PT**

Gred 5

 MELONGUANE

 CHANDRA PALAR

**PENA MAS INDAH, PT**

Gred 5

 MELONGUANE

 JOHANES SUWANGTO

**PORODISA BINA DJAHTERA, PT**

Gred 5

 MELONGUANE

 MARTHIN ANUMPITAN

**REHOBOT ANUGERAH KARUNIA, PT**

Gred 5

 JL. RAINIS, MELONGUANE BARAT, KEC. MELONGUANE, MELONGUANE 95885

 ARDY BAYANG

**SATAL INDAH, PT**

Gred 5

 BEO

 JANTJE PALAR

**SINARKARYA PORODISA, PT**

Gred 5

 LIRUNG

 DONALD PALAR

**TIGA SEKAWAN KARUNIA, PT**

Gred 5

 MELONGUANE

 CORRY S TUMIMBANG

**UDA MAKATRAYA, PT**

Gred 5

 MANGARAN

 TOMMY MARINGKA

**KAB. MINAHASA SELATAN**

**BANGUN KARYA NUSANTARA, PT**

Gred 5

 LOPANA

 JOHNY R. SUMUAL

**BINA PRIMA JAYA, PT**

Gred 5

 UWURAN SATU

 0430-23086

 JACKLY ALVIAN SANGARI, SE

**KINARYA MANDIRI UTAMA, PT**

Gred 5

 RANOYAPO

 PAUL THOMAS

**LANGGENG JAYA, PT**

Gred 5

 UWURAN SATU

 0430-23086

 BULJ\_AMURANG@YAHOO.COM

 CHRISTIEN IVONNE RUMINTJAP

**RYVEL REGONDA RESULTAN, PT**

Gred 5

 UWURAN SATU

 RYAN REVEL RUMENGAN

**SARANA SIRMON SEJATI, PT**

Gred 5

 UWURAN DUA

 ALFRETS MONIAGA

**KAB. MINAHASA UTARA**

**GEMA LIBERTY RIDON, PT**

Gred 5

 SARONGSONG SATU

 IR BARMEN F BARANTIAN

**INSISO VIKANA, PT**

Gred 5

 TUMALUNTUNG

 HARLEY S SOMPIE

**KARUNIA BANGUN BERSAMA, PT**

Gred 5

 JAGA II, TUMALUNTUNG, KEC. KAUDITAN, AIR MADIDI 95372

 ALBERT LUMEMPOUW, SE

PROVINSI : SULAWESI UTARA



**MINSTER JAYATAMA, PT**

Gred 5

 JL. A MONONUTU, LINGK. VII, SARONGSONG SATU, KEC. AIRMADIDI, AIR MADIDI 95371



**RENTBY TUNAS JAYA, PT**

Gred 5

 KOLONGAN  
 NETTY AGNES PANTOW



**SENTRALWENANG MINAHASAWAYA, PT**

Gred 5

 DESA TREMAN, TREMAN, KEC. KAUDITAN, AIR MADIDI 95372  
 JOPIE NANGOI

**SINAR MELDY, PT**

Gred 5

 JL. ARNOLD MANONUTU, LEMBEAN, KEC. KAUDITAN, AIR MADIDI 95372  
 CHRISTY T RATUMBANUA

**SOMAXSU BERKAT USAHA, PT**

Gred 5

 JL. JAGA II, TUMALUNTUNG, KEC. KAUDITAN, AIR MADIDI 95372



**TRIVON MANDIRI, PT**

Gred 5

 KAUDITAN II, KAUDITAN DUA, KEC. KAUDITAN 95372



**VIANTRI, PT**

Gred 5

 LINGK VII, SARONGSONG SATU, KEC. AIRMADIDI, AIR MADIDI 95371  
 SONNY G KAMUNTUAN



**VITANRI, PT**

Gred 5

 LINGK. VII, SARONGSONG SATU, KEC. AIRMADIDI, AIR MADIDI 95371  
 LINDA BOKANG

**WALKER PERKASA, PT**

Gred 5

 LINGK. I, RAP-RAP, KEC. AIRMADIDI, AIR MADIDI 95371  
 HANNY W. TUMEWAN

**YONDA SEJAHTERA, PT**



Gred 5

 DESA KAWANGKOAN BARU JAGA II, KEC. KALAWAT

**KAB. BOLAANG MONGONDOW UTARA**



**LIMA SAUDARA, PT**

Gred 5

 BOROKO TIMUR  
 HI. SUN PANGAU

**PERDANA MELATI, PT**



Gred 5

 BOROKO TIMUR  
 PUTRI DIAN SAKTI HAPILI

**KAB. SIAU TAGULANDANG BIARO**

**CERIA INDAH PELANGI, PT**

Gred 5

 LINDUNGAN VI, BEBALI, KEC. SIAU TIMUR, ONDONG SIAU 95861  
 JHON W. LARUMUNDE

**HEMBUSAN KARANGETANG, PT**

Gred 5

 TARORANE  
 RUDDY FEDDY JHONES MAKANONENG

**KARANGETANG MEMBANGUN, PT**

Gred 5

 AKESIMBEKA

**SINAR KARANGETANG, PT**

Gred 5

 TARORANE

**SINAR PEMBANGUNAN SEMESTA, PT**

Gred 5

 AKESIMBEKA

**KAB. MINAHASA TENGGARA**

**KONUNGAAN INDAH, PT**

Gred 5

 JL. RAYA TOMBATU NO. 03, KEC. TOMBATU, RATAHAN 95996

**MITRA PERDANA UNGGUL, PT**

Gred 5

 TOSURAYA

**MITRA PERDANA UNGGUL, PT**



Gred 5

 JL. PUSKESMAS, TOSURAYA BARAT, KEC. RATAHAN, RATAHAN 95995

**KAB. BOLAANG MONGONDOW SELATAN**

**CITRA MOLAMAHU, PT**



Gred 5

 MOMALIA I  
 HASIM VAN GOBEL

**KOTA MANADO**



**ABADI KARYA ANDHIKA, PT**

Gred 5

 JL. RAYA SAWANGAN, LINK I, PAAL IV, KEC. TIKALA, MANADO 95126  
 STEVEN KEKUNG



**ABAQTHA WAYA, PT**

Gred 5

 LING III, WINANGUN I, KEC. MALALAYANG, MANADO 95261  
 NY. ANITA M. MARAMIS, SE



**ABDI KARYA SULUT, PT**

Gred 5

 BUMI NYIUR  
 STEPHEN A. WALELENG





**ABDI PUTRA KARYA SULUT, PT**

Gred 5

 JL. WZ YOHANES NO.28, BUMI NYIUR, KEC. WANEA, MANADO 95118  
 STEPEN





**ACTIVITY CIPTA BERSAMA, PT**

Gred 5

 JL. KEMIRI NO. 15, MANADO 95126  
 0431-846220  
 ACTIVITYCOOPERATION@YAHOO.CO.ID  
 IR. VENNIE MANONGKO



**ADHYA WADAH CIPTA, PT**

Gred 5

 JL. SAM RATULANGI XX NO. 18, MANADO 95117  
 0431-876687  
 PT.ADHYAWADAH\_CIPTA@YAHOO.CO.ID  
 ERNIE W.H. WULUR, ST



**AMIN INDAH, PT**

Gred 5

 JL. MARTADINATA NO.97, DENDENGAN LUAR, KEC. PAAL DUA, MANADO 95127  
 WIMBOWO MULJANTO



**ANUGERAH DYNASTY SAKTI, PT**

Gred 6

 JL. PINGKAN MATHINDAS NO.9-11, DENDENGAN DALAM, KEC. PAAL DUA, MANADO 95127  
 ANTHONIUS DJANI



**ANUGERAH KAMAYATU UTAMA, PT**

Gred 5

 JL. WZ YOHANES NO. 616 B, KEC. WANEA, MANADO 95119  
 0431-876608  
 IR. STEVEN KONDOY

**ANUGERAH KASIH LISANDRE, PT**

Gred 5

 JL. KRIDA NO. 14, MALALAYANG I TIMUR, KEC. MALALAYANG, MANADO 95163  
 STEVENPON J. RUMONDOR

**PROVINSI : SULAWESI UTARA**

**BANGUN MANDIRI PRATAMA, PT**

Gred 5

 LING. I NO. 17, PAAL IV, KEC. TIKALA, MANADO 95126

 0431-856932

 RI\_BMP@YAHOO.COM

 OCTAVIANUS JOCOM

**BANGUN MINAHASA PRATAMA, PT**

Gred 5

 JL. DAAN MOGOT NO. 23, BANJER, KEC. TIKALA, MANADO 95125

 ELIA F.K KAWENGIN

**BANGUN MULTI KARYA, PT**

Gred 5

 JL. SANTU JOSEPH NO. 17/B, KLEAK, KEC. MALALAYANG, MANADO 95115

 0431-826808

 0431-822419

 ALFONSIUS TIMMY

**BERHIKMAT JAYA, PT**

Gred 5

 WINANGUN I

 FRANKIE PHILIPS FREDRIK RORING

**BERKAT TUNAS UNGGUL, PT**

Gred 5

 -, WINANGUN I, KEC. MALALAYANG

**BINA HARAPAN BERSAMA, PT**

Gred 5

 PINAESAN

 HANNY LENGKONG

**BINA KARYA INTI GEMILANG, PT**

Gred 5

 JL. RIKE NO.38, LING.V, WANEA, KEC. WANEA, MANADO 95117

 IWAN SUHUYANLI

**BINTANG FAJAR TIMUR RAYA, PT**

Gred 5

 JL. DAAN MOGOT II NO. 18, TIKALA ARES, KEC. TIKALA, MANADO 95125

 0431-840067

 SHERLY KOLON DAM, ST

**BUANA OTO MANDIRI, PT**

Gred 5

 JL. BETHESDA, RANOTANA, KEC. SARIO, MANADO 95116

 ROYKE HENDRA

**BUKIT WENANG, PT**

Gred 5

 JL. SAM RATULANGI I NO. 93, WENANG SELATAN, KEC. WENANG, MANADO 95117

 LIANNY OEYONO,SE

**CAHAYA ABADI LESTARI, PT**

Gred 6

 JL. HASANUDIN 11, SINDULANG SATU, KEC. TUMINTING, MANADO 95230

 0431-852015

 HENTJE NUOS, AM AK

**CAHAYA LISTRIK SEJAHTERA, PT**

Gred 5

 JL. A. YANI NO. 32, SARIO, KEC. SARIO, MANADO 95114

 IR. ALFRITS H WALUYAN, SE. MM

**CAHYA MENTARI CEMERLANG, PT**

Gred 6

 JL. A.A. MARAMIS 179, KAIRAGI DUA, KEC. MAPANGET, MANADO 95256

 PT\_CMC@YAHOO.CO.ID

 IR. PETRUS H. SENTOSA

**CAMAR SAPTAGANDA, PT**

Gred 5

 JL. CAMAR RAYA NO. 77, LINGK. I, MALENDENG, KEC. PAAL DUA, MANADO 95129

 JONATHAN TANOS

**CANTERRA BARU, PT**

Gred 5

 JL. SASUIT TUBUN 27, MANADO 95117

 ROSALINE KANDOUY

**CATUR DISAIN STUDIO, PT**

Gred 5

 KOMPS BAHU MALL RUKO BLOK C12A, BAHU, KEC. MALALAYANG, MANADO 95162

 0431-844633

 IR. SONNY WANTOUW, MM

**CEMERLANG SEJATI, PT**

Gred 5

 JL. ARIE LASUT NO. 26, PINAESAN, KEC. WENANG, MANADO 95231

 MAURITS J MAKAGIANSAR

**CEMPAKA INDAH MANADO, PT**

Gred 5

 JL. ST. JOSEPH NO. 4, KLEAK, KEC. MALALAYANG, MANADO 95115

 0431-853720

 CV\_CEMPAKAINDAH@YAHOO.CO.ID

 ROYKE

**CENDER, PT**

Gred 5

 KOMP. BOULEVARD MALL, MANADO

 DEBBY J. WOREK

**CIPTA DAYA NUSANTARA, PT**

Gred 6

 JL. WZ YOHANES NO.12, WANEA, KEC. WANEA, MANADO 95119

 845990

 847060

 YANCE TANISIA

**CIPTA JAYA PERKASA, PT**

Gred 5

 JL. SAM RATULANGI NO. 383, MANADO 95117

 IR. ERWIN TUMEWU

**CIPTA PERMAI SEJATI, PT**

Gred 5

 LINGK.3, PANIKI BAWAH, KEC. MAPANGET

**CIPTA PURNA KARYA, PT**

Gred 6

 JL. A.A MARAMIS, PANIKI BAWAH, KEC. MAPANGET, MANADO 95256

 0431-812043

 HERRY KOSAMBI

**CIPTA RIPTA PERSADA KONSULTAN, PT**

Gred 5

 JL. AYALON 113, WINANGUN I, KEC. MALALAYANG, MANADO 95261

 0431-822766

 IR. IVON BUNGKOLU

**CITRA ARYA PERSADA, PT**

Gred 6

 NO.23, TIKALA ARES, KEC. TIKALA, MANADO 95124

 0431-861014

 0431-864790

 HERRY LUNTINGAN

**CITRA JAYA SEJATI, PT**

Gred 5

 JL. ERIS NO. 132, MANADO 95127

 ANSYE LUMENTA

**CITRA PERSADA SAYANG, PT**

Gred 5

 KOMP. CITRA LAND, WINANGUN I, KEC. MALALAYANG, MANADO 95261

 NURCAHYONO

**DAYANA CIPTA, PT**

Gred 7

 JL. BUKIT MANA LINGK. III, TIKALA BARU, KEC. TIKALA, MANADO 95126

 0431-854194

 DAYANACIPTA@YAHOO.COM

 KRIS J. SILFANUS

**DHARMA WULAN PRATAMA, PT**

Gred 5

 JL. A. YANI NO. 118 B, SARIO, KEC. SARIO, MANADO 95114

 GRACE TANSIL

**DRAGON STAR, PT**

Gred 5

 LINGKUNGAN IV, WANEA, KEC. WANEA, MANADO 95117

 WELLY B PONTO

**DUA ENAM JAYA, PT**

Gred 5

 JL. SASUIT TUBUN NO. 8, MANADO 95117

 0431-865902

 IR. DAISY D.E. KANDOU

**DWI MARGA KARUNIA, PT**

Gred 5

 RUKO CAMAR ASRI BLOCK B NO. 2, RANOMUUT, KEC. PAAL DUA, MANADO 95128

 SANDY MARKUS TANOS

**EKA PRATAMA JAYA, PT**

Gred 5

 JL. SAM RATULANGI NO. 141, MANADO 95117

 DONNY WALEAN

**EKA UTAMA CIPTA, PT**

Gred 5

 LINGKUNGAN III NO.8, KAROMBASAN UTARA, KEC. WANEA, MANADO 95116

 FEIBY TOGELANG,BB

**ELKANA PRIMA, PT**

Gred 5

 JL. ANGGREK NO. 24, SARIO UTARA, KEC. SARIO, MANADO 95114

 JOLANDA Y. SIMBAR, SE

**ELTRIA EXPA SOLUSI, PT**

Gred 5

 JL. RORING I NO.1, BAHU, KEC. MALALAYANG, MANADO 95162

**ERICKO GRANT DINARTO, PT**

Gred 6

 JL. MAESA II NO. 5, KAIRAGI DUA, KEC. MAPANGET, MANADO 95128

 0431-860462

 ROMMY WILLAR

**ESTA GROUP JAYA, PT**

Gred 5

 LING. II, MALALAYANG II, KEC. MALALAYANG, MANADO 95163

 ESTA\_GROUP@YAHOO.CO.ID

 JACKZON F.D. MAMBU

**GAJAH TUNGGAL, PT**

Gred 5

 JL. DOTU LOLONG LASUT NO.01, MANADO 95122

 RIKOH CHANDRAJAYA

**GEMA KRISINDO, PT**

Gred 5

 JL. S. MARUASEI NO.456, LINGK.V, KARAME, KEC. SINGKIL, MANADO 95231

 RIFKO ABEDNEDJO KENI

**GEMINI INDAH MAESTRO, PT**

Gred 5

 JL. A. YANI NO.21/4, SARIO TUMPAAN, KEC. SARIO, MANADO 95114

 0431-860641

 GEMINI.INDAH@YAHOO.CO.ID

 BRAM MAMBU

**GIOVANI ORLANDO LANTU (GOL), PT**

Gred 5

 JL. WZ YOHANES NO.45, WANEA, KEC. WANEA, MANADO 95117

 0431-842241

 GOL\_PT@YAHOO.CO.ID

 HERMINA JEANE RAMBITAN

**GLOBETEK GLORY KONSULTAN, PT**

Gred 5

 JL. TNI NO. 59 LK. II, BANJER, KEC. TIKALA, MANADO 95124

 IR. FAUZAN

**GLORA NUSANTARA, PT**

Gred 6

 JL. SEA PERUM PDK NO. 2 A LING. III, MALALAYANG I, KEC. MALALAYANG, MANADO 95162

 0431-860495

 CESSA JUNIOR LOPRANG

**GOMAR, PT**

Gred 5

 JL. A.A. MARAMIS, KAIRAGI DUA, KEC. MAPANGET, MANADO 95256

 0431-851227

 FNASRY@HOTMAIL.COM

 IMELDA A. NENTO, SE

**GRAHA BANGUN UTAMA, PT**

Gred 5

 JL. JEND. SUDIRMAN NO.95 A, LAWANGIRUNG, KEC. WENANG, MANADO 95123

 TONY TANKILISAN

**GUNA DAYA OPTIMA, PT**

Gred 5

 JL. SISWA NO. 18 TAAS LINGK. I, TAAS, KEC. TIKALA, MANADO 95129

 JEFFRY J I MUMEK

**GUNAJASA DIANARTHA, PT**

Gred 6

 JL. SAM RATULANGI NO. 195 A, TITIWUNGEN SELATAN, KEC. SARIO, MANADO 95113

 0431-813702

 SANNY SINJAYA

**HALUAN JAYA, PT**

Gred 6

 JL. SISINGAMANGARAJA NO.543, CALACA, KEC. WENANG, MANADO 95111

 HENGKY WIJAYA

**HAMON JAYA LESTARI, PT**

Gred 5

 JL. MANIBANG II, MALALAYANG II, KEC. MALALAYANG, MANADO 95163

 0431-865755

 HAMONJAYA@YAHOO.CO.ID

 MONALISA MARAMIS

**HANDYTA WENANG, PT**

Gred 6

 JL. BABE PALAR NO.4, TINGKULU, KEC. WANEA, MANADO 95117

 0431-851606

 JOHN

**HARUM ABADI CHARISMA KARUNIA, PT**

Gred 5

 LINGKUNGAN VIII, KAIRAGI DUA, KEC. MAPANGET, MANADO 95256

 JAMES TULENAN MANOPPO

**HASTA JAYA MURNI. PT, PT**

Gred 5

 JL. SISINGAMANGARAJA NO.543A, CALACA, KEC. WENANG, MANADO 95111

 LANNY CHAJADI

**INDOMANNA ANUGERAH, PT**

Gred 5

 LING VII, KEC. SINGKIL, MANADO 95231

 PIETER CHUANDA

**INTEGRA KARYATAMA, PT**

Gred 5

 JL. HASANUDIN 17, KAMPUNG ISLAM, KEC. TUMINTING, MANADO 95234

 HERMAN HONANDAR

**INTERMEDIA CIPTA SARANA, PT**

Gred 6

 JL. 17 AGUSTUS NO. 34, TANJUNG BATU, KEC. WANEA, MANADO 95115

 0431-875872

 JESSY S. KORAH

**ISTANA SARANA JAYA PT**

Gred 5

 JL. SAM RATULANGI NO.83, MANADO 95117

 AGREYTH K.L LANGI



**PROVINSI : SULAWESI UTARA**

**JENAVI BERKAT TAMA, PT**

Gred 6

 MARINA PLASA RUKO, WENANG UTARA, KEC. WENANG, MANADO 95112

 FENDY GONAWAN

**KAMENGENI SUMBER BERKAT, PT**

Gred 5

 JL. PIERE TENDEAN 22, WENANG UTARA, KEC. WENANG, MANADO 95112

 NONTJE SAMBUAGA

**KARAKTER ESTETIKA PRIMA, PT**

Gred 5

 JL. SARAPUNG NO.33, LAWANGIRUNG, KEC. WENANG, MANADO 95123

 0431-845906

 ROBERT A. M SUMARAUW, ST

**KARMEL ONE, PT**

Gred 5

 JL. A. YANI LINGK.III, SARIO, KEC. SARIO, MANADO 95114

 AUDY J.P KARAMOY

**KARUNA, PT**

Gred 5

 JL. JEND. SUDIRMAN NO. 95, LAWANGIRUNG, KEC. WENANG, MANADO 95123

 0431-865884

 SILAVATI TANKILISAN

**KARUNIA JAYA SEJATI, PT**

Gred 5

 JL. TIKALA BARU, DENDENGAN LUAR, KEC. PAAL DUA, MANADO 95128

 0431-852056

 MERRY E. WANTOUW .ST

**KARYA GEMILANG, PT**

Gred 5

 KOMP. WENANG PERMAI BLOK D.42, KAIRAGI WERU, KEC. PAAL DUA, MANADO 95255

 MEITHA A.M SINULAN

**KARYASEJATI GEMILANG, PT**

Gred 5

 KAIRAGI DUA

 HENDRIKA N WIRAYADI

**KARYATAMA SUKSES PERKASA, PT**

Gred 5

 JL. SAM RATULANGI NO.22, KEC. WENANG, MANADO 95113

 PATRICK P. MAMANUA

**KAWANUA KERAMIK, PT**

Gred 5

 JL. W. MONGINSIDI NO. 167, BAHU, KEC. MALALAYANG, MANADO 95162

 ROSALINE KANDROY

**KELELONDEY KUNTUNG KAWANUA, PT**

Gred 5

 JL. ERIS NO.22, MANADO 95127

 VERO R.S PESSAK

**KEMA PERDANA KENCANA, PT**

Gred 5

 JL. BETHESDA 3 NO. 7, RANOTANA, KEC. SARIO, MANADO 95116

 OTJE LAURENS

**KEMILAU NUR SIAN, PT**

Gred 6

 KOMP ITC MARINA PLAZA BLOK A NO. 24, WENANG SELATAN, KEC. WENANG, MANADO 95117

 0431-8880047

 HESTY WALAKANDOU

**KHARISMA MITRA SEJAJAR, PT**

Gred 5

 LINGK. IV, RANOMUUT, KEC. PAAL DUA

**KOTA TIRZA, PT**

Gred 5

 WANEA

 HESTON D WAROUW

**KREASI NYIUR MEMBANGUN, PT**

Gred 5

 TIKALA BARU

 JOHANIS J KARISOH

**KREASI UTAMA, PT**

Gred 6

 RUKO MARINA PLASA, WENANG UTARA, KEC. WENANG, MANADO 95112

 FRANGKY SANTI

**LEILEM CIPTA SARANA, PT**

Gred 5

 WENANG PERMAI BLOK B NO. 6, KAIRAGI WERU, KEC. PAAL DUA, MANADO 95255

 PASCALIS F RONGA

**LEILEM JAYA, PT**

Gred 6

 WENANG PERMAI BLOK B NO. 6, KAIRAGI WERU, KEC. PAAL DUA, MANADO 95255

 JAMES A TUMBOL

**LENGKOAN CIPTA SARANA, PT**

Gred 6

 WENANG PERMAI BLOK C-8, KAIRAGI WERU, KEC. PAAL DUA, MANADO 95255

 0431-858488

 PASCALIS RONGA

**LIA MEMBANGUN PERSADA, PT**

Gred 5

 JL. PINGKAN MATINDAS NO.8, DENDENGAN DALAM, KEC. PAAL DUA, MANADO 95127

 RICKY NANGOY

**LIANDRE PERMAI JAYA, PT**

Gred 6

 JL. RINGKENG LK. II KEC. TIKALA, PERKAMIL, KEC. PAAL DUA, MANADO 95129

 RANDY GOSALI, ST

**LIYANY, PT**

Gred 5

 JL. TANJUNG TARAWITAN NO. 08 BAHU LINGK.I, PANIKI SATU, KEC. MAPANGET, MANADO 95259

 LIYANY\_PT@YAHOO.CO.ID

 DJELI

**MAHORO KONSULTAN, PT**

Gred 5

 JL. HASANUDDIN 7 NO 21, KAMPUNG ISLAM, KEC. TUMINTING, MANADO 95234

 MURNIATY MAKAINAS, BE

**MAJU MARTURIA MANDIRI, PT**

Gred 5

 JL. ANGGUR LINGK. IV, BANJER, KEC. TIKALA, MANADO 95125

 0431-3391574

 0431-855169

 DRS. SAMRO PESSAK

**MAKADASU, PT**

Gred 6

 JL. CENGKEH NO. 4, TIKALA BARU, KEC. TIKALA, MANADO 95126

 0431-866278

 NICO RANTI, SE. MM

**MALEAKHI SEJATI, PT**

Gred 5

 JL. A. YANI 16 NO. 44, SARIO TUMPAAN, KEC. SARIO, MANADO 95114

 VICTOR J.A TIWOW

**MANADO TEKNIK MANDIRI, PT**

Gred 5

 KOMPL. RUKO MEGA SMART, TITIWUNGEN SELATAN, KEC. SARIO, MANADO 95113

 JERRY A. WAGIU

**MANIMPOROK MANGUNI MAESA, PT**

Gred 5

 JL. KELAPA NO.51, BANJER, KEC. TIKALA, MANADO 95125

 0431-869336

 MAYA A. ARUPERES

**MARGA DWITAGUNA PT**

Gred 6

 JL. HASANUDIN 11 - 6, SINDULANG SATU, KEC. TUMINTING, MANADO 95230

 0431-851389

 MARGA\_DWITAGUNA@YAHOO.CO.ID

 DRS. TONNY TANOS

**MARGAHASTA CITRAMUKTI PT**

Gred 6

 JL. HASANUDIN 11, SINDULANG SATU, KEC. TUMINTING, MANADO 95230

 0431-852015

 MARSIAWIU MANDINGAN

**MARIOLTA TUMBET ABADI, PT**

Gred 5

 JL. KELAPA NO. 88 LINGK. IV, BANJER, KEC. TIKALA, MANADO 95125

 0431-873988

 TUMBETHANS@YMAIL.COM

 HANS TUMANGKEN, ST

**MASA BARU MANDIRI, PT**

Gred 5

 JL. KAROMBASAN UTARA LING. III NO. 6, KAROMBASAN UTARA, KEC. WANEA, MANADO 95116

 0431-862488

 TELLY LANGIE

**MATRACOM, PT**

Gred 5

 JL. MANIBANG I NO. 9, MALALAYANG II, KEC. MALALAYANG, MANADO 95163

 0431-838212

 0431-834232

 JOHN TAMUNTUAN

**MEGA DIMENSI NOSTALGIA, PT**

Gred 5

 JL. SUDIRMAN NO. 96 A, TIKALA KUMARAKA, KEC. WENANG, MANADO 95119

 0431-863722

 0431-863722

 JERRY S. KARUNDENG

**MEGA DIMENSI, PT**

Gred 5

 JL. TEUKU UMAR I NO. 4, KARAME, KEC. SINGKIL, MANADO 95231

 NETTY PAKAYA

**MEGUMI ABADI, PT**

Gred 5

 LING. V NO. 39, KLEAK, KEC. MALALAYANG, MANADO 95115

 MAKANONENG MONINTJA SALUHE, ST

**MENARA MEGAH PRATAMA, PT**

Gred 5

 JL. DAAN MOGOT VII NO.12, TIKALA BARU, KEC. TIKALA, MANADO 95126

 SELVIE JOCOM

**MITRA KARYA PERKASA, PT**

Gred 5

 JL. WZ YOHANES NO. 45, WANEA, KEC. WANEA, MANADO 95117

 0431-3363522

 MKP\_PT@YAHOO.CO.ID

 LEIDY TAKAPAHA, SE

**MITRA KARYA SETIA, PT**

Gred 5

 JL. TANJUNG TOROWITAN NO. 6, BAHU, KEC. MALALAYANG, MANADO 95162

 MITRAKARYASETIA@YAHOO.CO.ID

 YUSRAN YAN

**MITRA RATTU, PT**

Gred 5

 JL. BALAI KOTA NO. 2, TIKALA ARES, KEC. TIKALA, MANADO 95124

 BILLY F PATUWO

**MITRA SEJAHTERA MULIA, PT**

Gred 5

 JL. ANGGUR BLOK 1 B LK. IV, BANJER, KEC. TIKALA, MANADO 95125

 ABNER MAKADAPA

**MONTANA STAR, PT**

Gred 5

 JL. CENGKEH NO. 04, TIKALA BARU, KEC. TIKALA, MANADO 95126

 0431-866278

 PT\_MONTANA\_STAR@YAHOO.COM

 STELA MARIS WAWORUNTU

**MORSAIN NUGRAHA, PT**

Gred 5

 LK. IX, KAIRAGI DUA, KEC. MAPANGET, MANADO 95256

 MOURITS MONINGKA

**MULTI ERA YASA, PT**

Gred 5

 JL. SAM RATULANGI NO.112, MANADO 95117

 MELIA HANDOKO

**MULTI KARYA UTAMAJAYA, PT**

Gred 5

 JL. HASANUDIN 11, SINDULANG SATU, KEC. TUMINTING, MANADO 95230

 0431-852015

 PT\_MKU@YAHOO.COM

 VERA ASSA

**MULTI PRIMA AGUNG, PT**

Gred 5

 JL. 28 OKTOBER NO. 22 LINGK. IV, TELING ATAS, KEC. WANEA, MANADO 95119

 HENGKY KAWATAK

**MYKANTA, PT**

Gred 5

 TANJUNG BATU LINK. III, TANJUNG BATU, KEC. WANEA, MANADO 95115

 ADRI PUJA

**NUSA CIPTA BANGUN, PT**

Gred 5

 JL. WZ YOHANES NO.28, BUMI NYIUR, KEC. WANEA, MANADO 95118

 ELISABETH

**NUSANTARA BAKTI UTAMA, PT**

Gred 5

 JL. MARTADINATA VII NO. 27, DENDENGAN LUAR, KEC. PAAL DUA, MANADO 95127

 SUSAN MARGARET PALILINGAN

**NUSANTARA SEJAHTERA BERSAMA, PT**

Gred 5

 JL. A.A MARAMIS, KAIRAGI DUA, KEC. MAPANGET, MANADO 95256

 BOY KALLAWAT

**PARAGON PRIMA KARYA, PT**

Gred 5

 JL. TOLOLIU SUPIT NO.39, TINGKULU, KEC. WANEA, MANADO 95117

 FERRY OSCAR, ST

**PARAMA MURTI, PT**

Gred 6

 JL. SAM RATULANGI NO. 507, KAROMBASAN UTARA, KEC. WANEA, MANADO 95116

 0431-860495

 PARAMA\_MURTI@YAHOO.COM

 SANI R LOPRANG

**PARINGGAWANA BUMIJAYA, PT**

Gred 5

 JL. RAYA POLITEKNIK, KAIRAGI DUA, KEC. MAPANGET, MANADO 95256

 0431-815867

 PARINGGAWANA\_BUMIJAYA@YAHOO.CO

 PRIANA ASIKIN

**PASIN BANGUN PERSADA, PT**

Gred 5

 JL. SAM RATULANGI 26 NO 14A, TANJUNG BATU, KEC. WANEA, MANADO 95115

 THEODORE S.J PAKASI, S.E

**PENTAGON TERANG ASLI, PT**

Gred 5

 JL. POGIDON 15 NO. 6, TUMUMPA SATU, KEC. TUMINTING, MANADO 95239

 MUNIF ALAMRI, BE

**PETROM ANUGERAH SEJAHTERA, PT**

Gred 5

 KAIRAGI DUA

 CHRISTOFEL Y. D. TUJU

**PILAR DASAR MEMBANGUN, PT**

Gred 6

 JL. TNI NO.10, TIKALA ARES, KEC. TIKALA, MANADO 95124

 0431-844849

 0431-851981

 EMMA NANANGKONG, ST

**POLANDOUW, PT**

Gred 5

 JL. PARIGI VII BLOK E NO. 6, MALALAYANG I, KEC. MALALAYANG, MANADO 95162

 0431-854620

 ABSALOM RUMIPER

**PRIMA ABADI MAKASIO, PT**

Gred 5

 LINGK. VI, TELING ATAS, KEC. WANEA, MANADO 95119

 0431-866565

 PA\_MAKASIO@YAHOO.COM

 DEFLIE T. WALANGAREI

**PRIMA DEWA, PT**

Gred 5

 JL. WOLTER MONGINSIDI KEL. GIRIAN BAWAH LINGKUNGAN VII, MALALAYANG I, KEC. MALALAYANG, MANADO 95162

 0431-33352

 PTPRIMADEWA@YAHOO.CO.ID

 GRACE. E SUMANTI

**PURISANDY MAHARDIKA, PT**

Gred 5

 JL. 14 FEBRUARI VI NO. 6, TELING BAWAH, KEC. WENANG, MANADO 95117

 SANDY OCTAVIANUS WURANGIAN,SE

**PUTERA SULUT PERDANA, PT**

Gred 6

 KOMP. MEGASMARK 8 NO. 10, MALALAYANG II, KEC. MALALAYANG, MANADO

 JOSEP SILFANUS

**RAHMAT SARANA SAKTI, PT**

Gred 5

 JL. 14 FEBRUARI NO. 129, TELING BAWAH, KEC. WENANG, MANADO 95117

 MUSTAFA THALIB

**RAJASA MITRA ABADI, PT**

Gred 5

 JL. YOS SUDARSO 170 LK. I, KAIRAGI WERU, KEC. PAAL DUA, MANADO 95255

 ANRI LIEMANG MAILLOOR

**RAJAWALI AGUNG PERKASA, CV**

Gred 5

 JL. ANGGUR NO. 64, BANJER, KEC. TIKALA, MANADO 95125

 GREETY PESAK

**REALITA TIMUR PERKASA, PT**

Gred 5

 KOMPL. MEGA MAS BLOK B RUKO MEGA SMAR 2 NO. 5, WENANG SELATAN, KEC. WENANG, MANADO 95117

 IRZAL ISMAIL

**REVIVAL PUTRA TUNGGAL, PT**

Gred 5

 JL. 17 AGUSTUS III NO. 80, BUMI BERINGIN, KEC. WENANG, MANADO 95113

 ROMA MARIO GUMALAG

**ROSICA BERLIAN JAYA, PT**

Gred 5

 JL. JEND. SUDIRMAN 12 B NO. 47, LAWANGIRUNG, KEC. WENANG, MANADO 95123

 0431-84595

 SAID KATILI

**RUDY BOLANG INTERNASIONAL, PT**

Gred 5

 JL. SARAPUNG NO. 33, LAWANGIRUNG, KEC. WENANG, MANADO 95123

 0431-845906

 PT\_RUDYBOLANG\_INTL@YAHOO.COM

 HENDRIK F. BOLANG

**SAMAPRIMA JAYA, PT**

Gred 6

 JL. SAM RATULANGI NO. 195 A, TITTIWUNGEN SELATAN, KEC. SARIO, MANADO 95113

 0431-841925

 YASPI SANJAYA

**SARANA GERMINA CIPTA, PT**

Gred 5

 JL. WZ YOHANES PAKOWA, KEC. WANEA, MANADO 95119

 MEITA M.M. TUMEWU, ST

**SARANA WANGUN PERSADA, PT**

Gred 6

 JL. MANGUNI 19 NO.146 TIKALA, PERKAMIL, KEC. PAAL DUA, MANADO 95129

 JOHNDIRUT@YAHOO.COM

 JOHNY J. KAINDE

**SARTANA JAYA UTAMA, PT**

Gred 6

 JL. PRAMUKA NO.10, SARIO UTARA, KEC. SARIO, MANADO 95114

 RILLYA MONTONG

**SEDERHANA KARUNIA ABADI, PT**

Gred 5

 JL. WALANDA MARAMIS NO. 136, PINAESAAN, KEC. WENANG, MANADO 95122

 RUDOLF TAPAN, SE

**SEDERHANA KARYA JAYA, PT**

Gred 6

 JL. WALANDA MARAMIS IV/8, PINAESAAN, KEC. WENANG, MANADO 95122

 0431-851227

 FNASRY@HOTMAIL.COM

 FANNY NASRY M.COM

**SENTOSA MULIA LESTARI, PT**

Gred 5

 LING. III, KEC. MAPANGET, MANADO 95258

 RUDI NAJOAN

**SINAR SAMA SEJATI, PT**

Gred 6

 JL. SAM RATULANGI 535 C, MANADO 95117

 0431-813702

 YANTO MINTARADJA

**SINAR TERANG LESTARI, PT**

Gred 6

 JL. YOS SUDARSO NO. 90, PAAL DUA, KEC. PAAL DUA, MANADO 95129

 0431-863979

 IR. HERRY WORANG

**SINAR TUBEKI, PT**

Gred 5

 DENDENGAN DALAM LK. VII, DENDENGAN DALAM, KEC. PAAL DUA, MANADO 95127

 SONNY ASALUI

**SIWA PRESTASI GEMILANG, PT**

Gred 5

 LK IV, DENDENGAN LUAR, KEC. PAAL DUA, MANADO 95127

 0431-846458

 ANTONI SEMAT

**SOILEX SULUT SEJATI, PT**

Gred 5

 JL. RAJAWALI NO. 5, DENDENGAN DALAM, KEC. PAAL DUA, MANADO 95127

 LEONARD MATONDANG, ST

**SUCHROL ABADI, PT**

Gred 5

 NO. 26 LING. I, WINANGUN I, KEC. MALALAYANG, MANADO 95261

 SONNY L TAMBUNUN

**SULAWESI ARCHIPELAGO BLESSING, PT**

Gred 5

 JL. LUMIMUUT NO.8, WENANG UTARA, KEC. WENANG, MANADO 95112

 RONALD SALINDEHO

**SULENCO WHIBAWA, PT**

Gred 6

 JL. SAM RATULANGI II NO. 116, MANADO 95117

 0431-856015

 HERMAN SUNARTO

**SURYA FAJAR MAS, PT**

Gred 5

 JL. A. MONONUTU NO. 190, PAKOWA, KEC. WANEA, MANADO 95119

 0431-865109

 ADHI BARA NYOTO PUTRO

**SURYA LEMBEAN, PT**

Gred 5

 JL. BUKIT MORIA KEL. WINANGUN LINGK. I, TIKALA BARU, KEC. TIKALA, MANADO 95126

 ADE P. LALU

**SURYA SEJATI JAYA PT**

Gred 5

 JL. MAESA RANOMUUT NO. 40, RANOMUUT, KEC. PAAL DUA, MANADO 95128

 0431-527455

 VICTOR S. LALA

**TALITAKUM CONSULTANT, PT**

Gred 5

 JL. A. YANI NO. 9, SARIO, KEC. SARIO, MANADO 95114

 IR. GERELL TULUNGEN

**TATA SARANA ENERGI, PT**

Gred 5

 LINGK. I NO. 38, TAAS, KEC. TIKALA, MANADO 95129

 CICILIA A RUNTURAMBI

**TAWAANG LESTARI, PT**

Gred 7

 KOMP. ITC MARINA PLAZA BLOK A 24 4TH FLOOR, WENANG UTARA, KEC. WENANG, MANADO 95112

 0431-847628

 TAWAANGLESTARI@YAHOO.COM

 HENDRAWAN NUGROHO SUPARYONO .IR

**TERBIT HATELA SEJATI, PT**

Gred 5

 JL. MARTADINATA LINGK. III, DENDENGAN LUAR, KEC. PAAL DUA, MANADO 95127

 0431-860716

 FEMMY MAKARAWUNG

**TIANG YAKTIN PERKASA JAYA, PT**

Gred 5

 LINGKUNGAN III NO. 10, WANEA, KEC. WANEA, MANADO 95117

 0431-861016

 RECKY H. LANGIT

**TIGA PUTRA PRATAMA, PT**

Gred 5

 JL. BETHESDA NO.36, RANOTANA, KEC. SARIO, MANADO 95116

 0431-824919

 SON KARYOSE,SE

**TOAR UNGGUL INDAH, PT**

Gred 5

 JL. SAM RATULANGI NO. 83, MANADO 95117

 0431-86505

 ADRI.WOWILING@YAHOO.COM

 ADRI A. WOWILING

**TOROMO SIA, PT**

Gred 6

 SINGKIL SATU

 0431-864250

 0431-864936

 ERSIH

**TRI EKA CIPTA, PT**

Gred 5

 JL. RAJAWALI NO. 5, DENDENGAN DALAM, KEC. PAAL DUA, MANADO 95127

 IR. JAMES A TONDOBALA

**TRI SULA JAYA BERSAMA, PT**

Gred 6

 LINGK. III, PINAESAAN, KEC. WENANG, MANADO 95122

 RUBBY A PADANG

**TRISNAJAYA UTAMA, PT**

Gred 5

 JL. MAWAR NO.47, SARIO, KEC. SARIO, MANADO 95114

 FERRY F. RAKIAN

**TRITUNGGA SULUT SEJATI, PT**

Gred 5

 JL. SARAPUNG NO. 5, LAWANGIRUNG, KEC. WENANG, MANADO 95123

 0431-858889

 0431-858891

 ROBERT LAMBEY

**UPPLIN PT**

Gred 5

 JL. LAUT ARU NO. 22, RANOTANA, KEC. SARIO, MANADO 95116

 0431-824134

 0431-828242

 J.R.I. PANGGEY

**VALDYS KARYA, PT**

Gred 5

 JL. 14 FEBRUARI NO.4, TELING BAWAH, KEC. WENANG, MANADO 95117

 NATSURI Y M SETIABUDI

**VEMARA TUNGGAL ABADI, PT**

Gred 5

 JL. DAAN MOGOT II NO. 17, BANJER, KEC. TIKALA, MANADO 95125

 IR. IRWAN. K

**VERITY BERKAT, PT**

Gred 5

 JL. A. YANI NO. 56, SARIO, KEC. SARIO, MANADO 95114

 LUCKY HENKY ROEROE

**VICTORIA ENTREPRENEUR, PT**

Gred 5

 JL. SEA MALALAYANG I LINGKUNGAN II, MALALAYANG I, KEC. MALALAYANG, MANADO 95162

 0431-83331

 DRS. VICTOR W. MARSABESSY,SE

**VIDI KARYA, PT**

Gred 6

 LINGKUNGAN II, TIKALA BARU, KEC. TIKALA, MANADO 95126

 0431-811411

 0431-846220

 CV\_VIDIKARYA@YAHOO.CO.ID

 DENNY KONDOY

**VIRCA JAYA CONSULTANT, PT**

Gred 5

 JL. PARIGI 7 NO. 90, MALALAYANG I, KEC. MALALAYANG, MANADO 95162

 0431-2028808

 0431-822617

 VIRCA.JAYA@GMAIL.COM

 JACOB H. NGANTUNG

**VIRGI KARYA MANDIRI, PT**

Gred 5

 JL. 14 FEBRUARI VI NO.4, TELING BAWAH, KEC. WENANG, MANADO 95117

 MELANI TENDEAN

**WANUA KARYA SAKTI, PT**

Gred 6

 KOMP MEGA MAS BLOK D1 NO.1, WENANG SELATAN, KEC. WENANG, MANADO 95117

 SERFIE PRANG, ST

**WIRACIPTA PERSADA, PT**

Gred 5

 PERUM MALALAYANG PERMAI BLOK C1 NO.01, BATU KOTA, KEC. MALALAYANG, MANADO 95162

 IR. RAYADI ASIKIN

**PROVINSI : SULAWESI UTARA****WOWONGTEHU INDAH, PT**



Gred 5

 JL. ARNOLD MONONUTU NO. 112, PAKOWA, KEC. WANEA, MANADO 95119 0431-841386 WOWONGTEHU@YAHOO.CO.ID IR. ANDRIS KAKOMORE**YONORU INDAH PERMAI, PT**

Gred 5

 CALACA YOHANIS TAMASOLENG**KOTA BITUNG****ALEXINDO LESTARI EXPER, PT**

Gred 5

 LING II, BITUNG TIMUR, KEC. MAESA, BITUNG 95522 HEINTJE TANDAUJ**ASRI PERSADA, PT**

Gred 5

 LK. I, GIRIAN BAWAH, KEC. GIRIAN, BITUNG 95542 IR. SONNY WANTOUW**BAHANA CIPTA GEMILANG, PT**

Gred 5

 GIRIAN ATAS FIENITJE SAERANG**BARUMBUN JAYA, PT**



Gred 5

 LINGK. I, MADIDIR WERU, KEC. MADIDIR, BITUNG 95514 SELFINA**BUMI PERKASA UTARA, PT**

Gred 5

 LK. II, PINOKALAN, KEC. RANOWULU, BITUNG 95531 FRANGKY Y. PALIT**CATUR TUNGGAL ABADI, PT**

Gred 5

 LINGKUNGAN V, GIRIAN BAWAH, KEC. GIRIAN, BITUNG 95544 TJU BINTI**CITRA KARYA PRATAMA, PT**

Gred 5

 LINGK. I, GIRIAN BAWAH, KEC. GIRIAN, BITUNG 95542 IR. SARINA J. BINTI**CITRA MARGA LESTARI, PT**

Gred 5

 KEL. GIRIAN BAWAH LK. I, KEC. BITUNG BARAT, GIRIAN BAWAH, KEC. GIRIAN, BITUNG 95544 PIETER LIMAN**DHARMABHAKTI EKAPERDANA, PT**

Gred 5

 LING II, GIRIAN ATAS, KEC. GIRIAN, BITUNG 95544 IR. ARDI NELWAN SIGARLAKI**DON VITO, PT**



Gred 5

 LINGK. I, MADIDIR WERU, KEC. MADIDIR, BITUNG 95514 MEYKEL RONAL TOVANDA LOMPOLIUIW, ST**EPA BITUNG SENTOSA, PT**

Gred 5

 JL. IR. SOEKARNO NO. 87 KEL. BITUNG TIMUR, BITUNG TIMUR, KEC. MAESA, BITUNG 95515 IR. JOYCE M. WURANGIAN, MBA**GRAHA JASA LESTARI, PT**



Gred 5

 LINGK. V, MANEMBO NEMBO, KEC. MATUARI, BITUNG 95545 PHILIPUS SUBANDI GUNADI**HARAPAN BERKAT, PT**



Gred 5

 LINGKUNGAN II, MADIDIR UNET, KEC. MADIDIR, BITUNG 95516 ELIZA TOGELANG, BS**HARAPAN JAYA RARON, PT**

Gred 5

 GIRIAN PERMAI 0438-33882 0438-21890 JOVANI MAMODDO**HAWILA WANGKO, PT**



Gred 5

 MANEMBO NEMBO, MANEMBO NEMBO, KEC. MATUARI, BITUNG 95545 ROSNAWATI TIRO**JEHOVA JIRE GABRIELA, PT**

Gred 5

 KEL. MADIDIR UNET, KEC. MADIDIR LINGK. III, MADIDIR UNET, KEC. MADIDIR, BITUNG 95516 MUHAMMAD RAMADAN**KEZIA MAS PERMAI, PT**

Gred 5

 KEL. PATETEN SATU KEC. AERTEMBAGA, BITUNG TIMUR, KEC. MAESA, BITUNG 95545 0438-31228 0438-31228 FADLI SIYULAN**MALTA, PT**

Gred 5

 KEL. BITUNG TIMUR LK. I KEC. BITUNG MAESA, BITUNG TIMUR, KEC. MAESA, BITUNG 95523 LUCKY YANS BODE**RIZKY KURNIA ABADI, PT**



Gred 5

 GIRIAN INDAH HJ. INDRAMATY**SARANA GITA SENTOSA, PT**



Gred 5

 KEL. MANEMBO-NEMBO ATAS KEC. BITUNG UTARA, MANEMBO NEMBO ATAS, KEC. MATUARI, BITUNG 95545 IR. FENTY MAXON DUDUONG**TRI TUNGGAL PERKASA UTAMA, PT**



Gred 6

 KOMPL. RUKO PATETEN BLOCK C 166, PETETEN SATU, KEC. AERTEMBAGA, BITUNG 95524 08121718999 08121718999 DRS ANTHONIUS SUPIT**TUNGGAL ABADI CEMERLANG, PT**

Gred 5

 KOMPL. RUKO PATETEN BLOK C NO 166, PETETEN SATU, KEC. AERTEMBAGA, BITUNG 95526 KHEM LIMANGU**KOTA TOMOHON****ABADI TOMOHON, PT**



Gred 5

 KAKASKASEN, KAKASKASEN TIGA, KEC. TOMOHON UTARA, TOMOHON 95417 JACK A PALAR, SE**ANUGRAH MATANI, PT**

Gred 5

 JL. GARUDA, MATANI DUA, KEC. TOMOHON TENGAH, TOMOHON 95444 DEWI ANUGRAH PALAR**CAHAYA GILANG MATAHARI, PT**



Gred 5

 LINGK. II, KAKASKASEN DUA, KEC. TOMOHON UTARA, TOMOHON 95416 CONSTANTEYN KANINE

**PROVINSI : SULAWESI UTARA**



**CENTRAL JAYA PEMBANGUNAN, PT**

Gred 5

 KAMASI  
 CHEN HERMAN MONGDONG



**CHARISMA JAYA MANDIRI, PT**

Gred 5

 JL. RAYA TOMOHON NO. 72, LANSOT, KEC. TOMOHON SELATAN, TOMOHON 95431  
 JORRY MASIE



**CITRA RAJAWALI SULAWESI, PT**

Gred 5

 LINGK. IV, KAKASKASEN SATU, KEC. TOMOHON UTARA, TOMOHON 95415  
 FRITS G D KALALO



**KARYA MATUARI PRATAMA, PT**

Gred 5

 KINILOW  
 BARON N A MASENGI



**KARYA NIKITA LESTARI, PT**

Gred 5

 LINGK. IV, WALIAN DUA, KEC. TOMOHON SELATAN, TOMOHON 95422  
 0431-355050  
 ADRIAN JOHNY MONTOLALU, SH



**LIBRA EPAT MATUARI, PT**

Gred 5

 MATANI TIGA  
 0431-351406  
 JEFRI MUHALING



**LIBRA SARUNTA, PT**

Gred 5

 LK. VI, MATANI TIGA, KEC. TOMOHON TENGAH, TOMOHON 95443  
 BERTJE POLUAN



**MANINGKALAN, PT**

Gred 5

 JL. RAYA TOMOHON, KAKASKASEN TIGA, KEC. TOMOHON UTARA, TOMOHON 95417  
 NUNUNG TANGI



**NAGA TELU MATUARI, PT**

Gred 5

 LINGK. VI, KAMASI, KEC. TOMOHON TENGAH, TOMOHON 95442  
 TURANG CORNELES



**SEKAR JAYA ESA, PT**

Gred 5

 LINGK. VIII, KAKASKASEN DUA, KEC. TOMOHON UTARA, TOMOHON 95416  
 HENCE E O SUPIT



**SINAR JAYA SAKTI, PT**

Gred 5

 JL. SAM RATULANGI NO. 321, MATANI TIGA, KEC. TOMOHON TENGAH, TOMOHON 95443  
 JHONY MANTIRI

**SITARO PERKASA KENCANA, PT**



Gred 5

 LINGK. VI, KINILOW SATU, KEC. TOMOHON UTARA, TOMOHON 95413  
 JEMMY BAMBULU

**KOTA KOTAMOBAGU**

**AKBAR JAYA MANDIRI, PT**

Gred 5

 JL. SUTOYO NO. 174, KOTAMOBAGU, KEC. KOTAMOBAGU BARAT, KOTAMOBAGU 95711  
 HJ ATMA HAMID



**ARMANSYAH PUTRA JAYA, PT**

Gred 5

 MOGOLAING



**BERLIAN, PT**

Gred 5

 GOGAGOMAN  
 0434-21569  
 YAPI SENDUK

**BULAWAN PRATAMA, PT**

Gred 5

 KOTAMOBAGU  
 0434-24778  
 IR. ROBERTSIAGIAN

**CAHAYA CRISTAL TOTABUAN, PT**

Gred 5

 MOGOLAING



**CENDANA RAYA PANTURA, PT**

Gred 5

 GOGAGOMAN

**CITRA ADILA PUTRI, PT**

Gred 5

 JL. PALOKO KINALANG/RW. 12, KOTABANGON, KEC. KOTAMOBAGU TIMUR, KOTAMOBAGU 95712  
 OCTAAV S. SIAHAAN



**CITRA TOTABUAN UTAMA, PT**

Gred 5

 JL. BERINGIN, MATALI, KEC. KOTAMOBAGU TIMUR, KOTAMOBAGU 95718



**DHARMA BERINGIN, PT**

Gred 5

 KOTAMOBAGU  
 MEILLY Y MAMAHD



**GADING ASLI SEJATI, PT**

Gred 5

 JL. AHMAD YANI, KOTAMOBAGU, KEC. KOTAMOBAGU BARAT, KOTAMOBAGU 95711  
 ANTJE KUMENDANG



**INTI MEMBANGUN, PT**

Gred 5

 KOTAMOBAGU  
 EDWARD INDRA TOCUNG, ST



**MANDIRI CIPTA PERSADA, PT**

Gred 5

 MOGOLAING  
 HI. SUDIRMAN HASAN



**MEKAR SEJATI MANDIRI, PT**

Gred 5

 MOGOLAING  
 EKA SARTIKA MASHOERI, SP.T



**MEKAR SEJATI MANDIRI, PT**

Gred 5

 MOGOLAING  
 0434-2629173  
 EKA SARTIKA MASHOERI, S.PT



**METRO JAYA SEJAHTERA, PT**

Gred 5

 JL. SUTOYO NO. 174, KOTAMOBAGU, KEC. KOTAMOBAGU BARAT, KOTAMOBAGU 95711  
 IR. GANDHI HAMID



**MONALISA JAYA, PT**

Gred 5

 JL. DI PANJAITAN, KOTAMOBAGU  
 FEMMY AMPOW



**MOTOBATU, PT**

Gred 5

 JL. PANJAITAN NO. 64, KOTAMOBAGU, KEC. KOTAMOBAGU BARAT, KOTAMOBAGU 95711  
 KASMAWATI RANTUNG



**MUTU JAYA SAKTI, PT**

Gred 5

 JL. SAMPANA, GENGGULANG, KEC. KOTAMOBAGU UTARA, KOTAMOBAGU 95714  
 JEMI MOKOGINTA



**MUTU JAYA SAKTI, PT**

Gred 5

 GENGGULANG  
 LENDI MOKOGINTA

**NUR REJEKI, PT**

Gred 5

 MOGOLAING  
 HJ. SURIATI TJANDRING



**SATYA DHARMA TOTABUAN, PT**

Gred 5

 JL. BRIGIN (MATALI), MOGOLAING, KEC.  
KOTAMOBAGU BARAT, KOTAMOBAGU 95716

 HJ. SUSANTY DILAPANGA

**SINAR MOOAT, PT**

Gred 5

 GENGGULANG

 MELIYATI AMADI

**TALENTA FEDRIAN, PT**

Gred 5

 JL. AHMAD YANI, KOTAMOBAGU, KEC.  
KOTAMOBAGU BARAT, KOTAMOBAGU 95711

 LINA PONDAAG

**TALENTA FEDRIAN, PT**

Gred 5

 JL. AHMAD YANI, KOTAMOBAGU, KEC.  
KOTAMOBAGU BARAT, KOTAMOBAGU 95711

 LINA

<http://www.bps-go.id>



# DIREKTORI PERUSAHAAN KONSTRUKSI PROVINSI SULAWESI TENGAH

**Peta 18.** Banyaknya Perusahaan/Usaha Konstruksi  
Menurut Kabupaten/Kota Provinsi Sulawesi Tengah, 2014

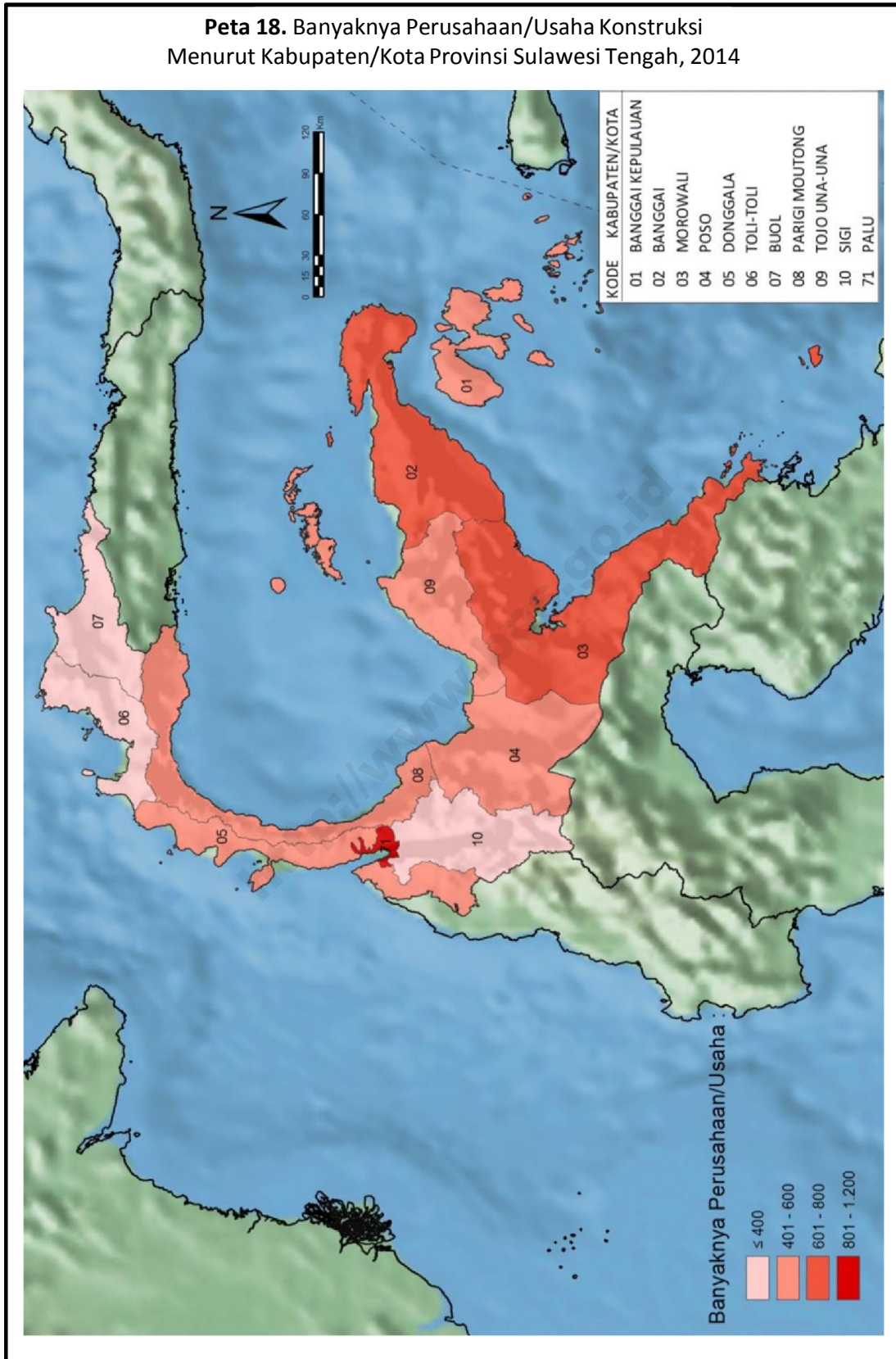

**Tabel 36** Banyaknya Perusahaan/Usaha Konstruksi menurut Skala Usaha Provinsi Sulawesi Tengah, 2014

Kabupaten/Kota	Perorangan	Kecil	Menengah	Besar	Non Kualifikasi	Jumlah
(1)	(2)	(3)	(4)	(5)	(6)	(7)
7201 Banggai Kepulauan	295	168	16	-	-	479
7202 Banggai	461	303	25	1	-	790
7203 Morowali	207	422	8	2	-	639
7204 Poso	47	356	12	3	-	418
7205 Donggala	338	102	14	3	3	460
7206 Toli-Toli	179	187	20	2	-	388
7207 Buol	85	185	16	-	-	286
7208 Parigi Moutong	319	175	9	-	-	503
7209 Tojo Una-Una	194	219	4	-	-	417
7210 Sigi	222	122	8	-	-	352
7271 Palu	820	300	62	15	1	1 198
JUMLAH	3 167	2 539	194	26	4	5 930

**Tabel 37** Banyaknya Perusahaan/Usaha Konstruksi menurut Badan Usaha Provinsi Sulawesi Tengah, 2014

Kabupaten/Kota	PT/PT Persero	CV	Koperasi	Perorangan	Lainnya	Jumlah
(1)	(2)	(3)	(4)	(5)	(6)	(7)
7201 Banggai Kepulauan	16	168	-	295	-	479
7202 Banggai	26	303	-	461	-	790
7203 Morowali	10	421	1	207	-	639
7204 Poso	15	356	-	47	-	418
7205 Donggala	17	104	1	338	-	460
7206 Toli-Toli	22	187	-	179	-	388
7207 Buol	16	185	-	85	-	286
7208 Parigi Moutong	9	175	-	319	-	503
7209 Tojo Una-Una	4	218	1	194	-	417
7210 Sigi	8	122	-	222	-	352
7271 Palu	77	300	-	820	1	1 198
<b>JUMLAH</b>	<b>220</b>	<b>2 539</b>	<b>3</b>	<b>3 167</b>	<b>1</b>	<b>5 930</b>

<http://www.bps-go.id>

**Gambar 37.** Banyaknya Perusahaan/Usaha Konstruksi menurut Skala Usaha Provinsi Sulawesi Tengah, 2014

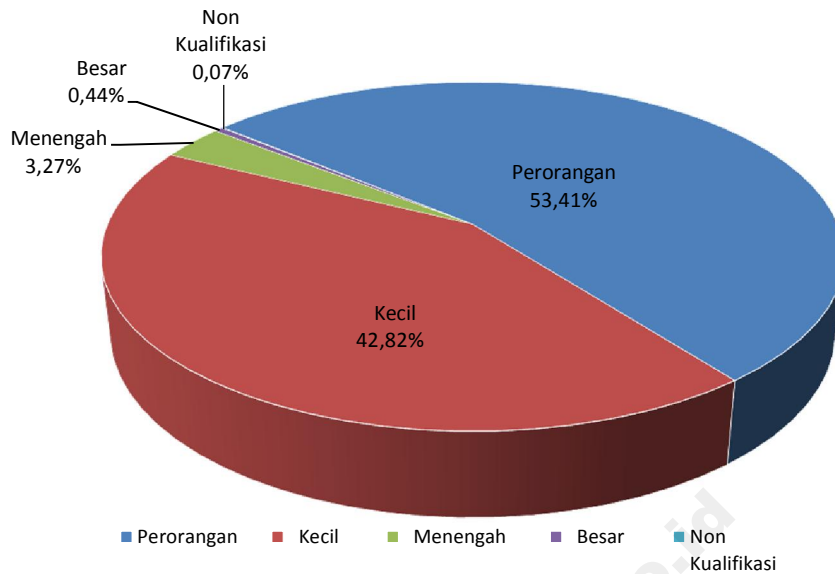

**Gambar 38.** Banyaknya Perusahaan/Usaha Konstruksi menurut Badan Usaha Provinsi Sulawesi Tengah, 2014

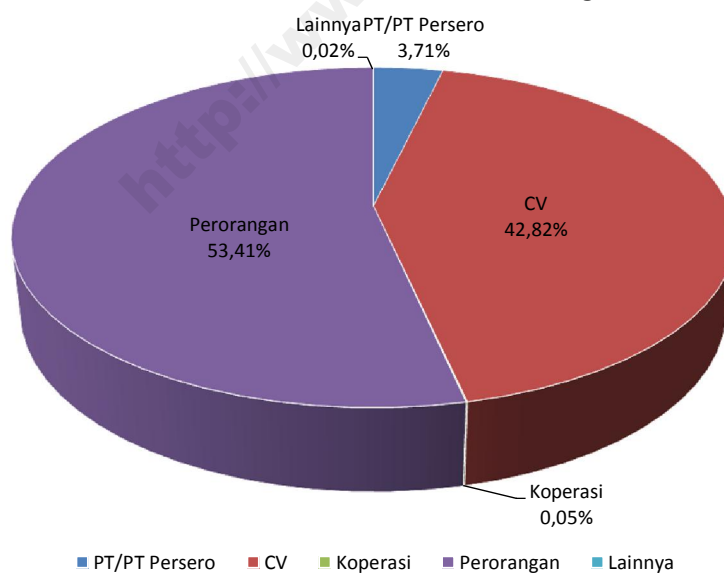



KAB. BANGGAI KEPULAUAN

**ANDRONIKA PUTRA DELTA, PT**

Gred 5

 JL. JOGUGU SOPIAH NO. 61, SALAKAN, KEC. TINANGKUNG, SALAKAN 94885

 IR. ANDREAS HONGKIRIWANG

**APIKO JAYA, PT**

Gred 5

 JL. JOGUGU SOPIAH, LAMPA, KEC. BANGGAI, SALAKAN 94891

 SALIM ABU BAKAR

**BANGGAI PRIMA UTAMA PT**

Gred 5

 JL. TANO BONUNUNGAN, TANO BONUNUNGAN, KEC. BANGGAI, SALAKAN 94891

 TEKSIN LIEMARDI

**BANGKEP SARANA TEKNIK, PT**

Gred 5

 JL. MANDAPAR NO. 12, SALAKAN

 0462-21133

 ZULFAINA DJIBRAN

**BANGUN BANGKEP PERSADA, PT**

Gred 5

 JL. SULTAN HASANUDDIN, LOMPPIO, KEC. BANGGAI, SALAKAN 94891

 LONAS@INDOSAT.NET.ID

 ARP

**BANGUN MAHKOTA PERKASA, PT**

Gred 5

 JL. MANDAFAR, LOMPPIO, KEC. BANGGAI, SALAKAN 94891

 0462-21046

 SHANDY TALIABU

**BERKAT INTI SUKSES, PT**

Gred 5

 JL. JEND. SUDIRMAN, LOMPPIO, KEC. BANGGAI, SALAKAN 94891

 HENGKI TIONO

**CAHAYA BOBOLON PERSADA PT**

Gred 5

 JL. JOGUGU SOPIA NO. 58, LAMPA, KEC. BANGGAI, SALAKAN 94891

 BAHAR DARWIS RAPPE

**CIPTA INDAH KARYA, PT**

Gred 5

 JL. MUTIARA, LOMPPIO, KEC. BANGGAI, SALAKAN 94891

 YANE F. SOLOTI

**HUSAIN GROUP SEJATI, PT**

Gred 5

 JL. JEND. SUDIRMAN NO. 15, LOMPPIO, KEC. BANGGAI, SALAKAN 94891

 DEKY HUSAIN

**KURNIAWAN JAYA MANDIRI, PT**

Gred 5

 TATABA

 ZULKIFLI BANUN, ST

**MUTIARA JAYA INDAH, PT**

Gred 5

 JL. KRI TRISULA, SALAKAN, KEC. TINANGKUNG, SALAKAN 94885

 EKO WAHYUDI

**PAISU BATU GONG, PT**

Gred 5

 TATABA

 RUSLI BANUN, S.SI .APT

**PRATAMA MEMBANGUN CITRA, PT**

Gred 5

 JL. R. YAKOBUS, TANO BONUNUNGAN, KEC. BANGGAI, SALAKAN 94891

 IR. DJONI T. PASARAI

**TRIO SEPAKAT MAKMUR, PT**

Gred 5

 JL. R. TADJA, TANO BONUNUNGAN, KEC. BANGGAI, SALAKAN 94891

 TRIO.SM@HOTMAIL.COM

 MUKLIN HASSAN T. ABDULLAH

**USAHA BARU SEJATI, PT**

Gred 5

 -, BAKA, KEC. TINANGKUNG

KAB. BANGGAI

**ANEKA PRIMA MONDOK, PT**

Gred 5

 JL. JEND. AHMAD YANI NO. 102, LUWUK, KEC. LUWUK, LUWUK 94711

 0461-21504

 KORNELIS EDWIN

**ANTARIKSA KARYA UTAMA, PT**

Gred 5

 JL. JEND. SUDIRMAN NO. 2, SIMPONG, KEC. LUWUK SELATAN, LUWUK 94717

 0416-324409

 0416-22422

 HJ. BAHARUDIN T

**ANUGERAH SAKTI UTAMA, PT**

Gred 5

 JL. DR. MOH. HATTA NO. 3, LUWUK

 HEYNCE WONGKAR

**BANGGAI SARANA INTI, PT**

Gred 5

 JL. KH. AGUS SALIM NO. 78, LUWUK, KEC. LUWUK, LUWUK 94711

 0461-21567

 YULIANA

**BANGGAI SENTRAL SULAWESI PT**

Gred 5

 JL. URIP SUMOHARDJO NO. 53, KARATON, KEC. LUWUK, LUWUK 94711

 0461-21065

 0461-325241

 RUWAEDA M

**CIPTA MURNI PRATAMA, PT**

Gred 5

 JL. D. POSO NO.50, BUNGIN, KEC. LUWUK, LUWUK 94712

 FENGKY TJIPHANATA

**CITRA BANGUN ABADI, PT**

Gred 5

 JL. MOH. HATA NO.32, MAAHAS, KEC. LUWUK SELATAN, LUWUK 94717

 ANDRE. L

**DD. BROTHERS CONSTRUCTION, PT**

Gred 5

 JL. DANAU POSO NO. 113, BUNGIN, KEC. LUWUK, LUWUK 94712

 0461-21575

 0461-21689

 DAVID MAWEY

**EAST BANGGAI ENERGY, PT**

Gred 5

 JL. ST. HASANUDDIN NO. 36, LUWUK

 RASUNA AHMAD

**ELIM JAYA PRATAMA, PT**

Gred 5

 JL. R.E. MARTADINATA NO. 63, LUWUK, KEC. LUWUK 94700

 0461-21908

**INDO MARIO, PT**

Gred 5

 JL. JEND SUDIRMAN NO. 102, BARU, KEC. LUWUK, LUWUK 94711

 0461-21086

 0461-21337

 AKHIRUDDIN

**KACCI PURNAMA INDAH, PT**

Gred 5

 JL. URIP SUMOHARJO NO. 74, JOLE, KEC. LUWUK SELATAN, LUWUK 94717

 0461-22301

 KACCI-PURNAMA@YAHOO.COM

 MUNTASAR ABD. AZIS

**PROVINSI : SULAWESI TENGAH**

**KURNIA LUWUK SEJATI, PT**

Gred 5

 JL. SAMRATULANGI NO. 98, BUNGIN, KEC. LUWUK, LUWUK 94712

 0461-21065

 0461-21607

 SURIANTO HAMUNTA, SE

**MENTAWA KARYATAMA SEJATI PT**

Gred 5

 JL. SAMRATULANGI NO. 24, BUNGIN, KEC. LUWUK, LUWUK 94712

 0461-21065

 KURNIA@YAHOO.COM

 SURIANTO HAMUNTA, SE

**NOVITA BANGUN MANDIRI, PT**

Gred 6

 JL. JEND.SUDIRMAN NO.7, KOMPO, KEC. LUWUK SELATAN, LUWUK 94751

 0461-21833

 0461-23379

 HJ. NORMA TINDI PASARAI

**PERDANA SATRIA LUWUK, PT**

Gred 5

 JL. D.I. PANJAITAN NO.9, KARATON, KEC. LUWUK, LUWUK 94711

 DUSI APRIANTO

**RITA KARYA, PT**

Gred 5

 JL. KH.AGUS SALIM NO. 132, LUWUK, KEC. LUWUK, LUWUK 94711

 RULY TADJUDIN

**SARANA MUKTI PUTERA SEJATI PT**

Gred 5

 JL. DANAU POSO NO. 113, BUNGIN, KEC. LUWUK, LUWUK 94712

 0461-21575

 0461-51689

 DAVID MAWEY

**SENTRAL SARI JAYA PT**

Gred 5

 JL. URIP SUMOHARJO NO. 5, KARATON, KEC. LUWUK, LUWUK 94711

 0461-21307

 0461-325003

 CHENLIE ULAL

**SENTRAL SARI PEMBANGUNAN, PT**

Gred 5

 JL. URIP SUMOHARJO NO. 53, LUWUK 94715

 0461-22181

 HARI SAPTO ADJI,SH.MH

**SILVA LESTARI, PT**

Gred 5

 JL. URIP SUMOHARDJO NO. 14 B, KARATON, KEC. LUWUK, LUWUK 94711

 0461-325840

 0461-23109

 MUH. IHSAN NURDIN

**SINAR TERANG ANUGERAH , PT**

Gred 5

 JL. MOH. HATTA NO. 7, MAAHAS, KEC. LUWUK SELATAN, LUWUK 94717

 0461-22150

 WATI

**SULTIM KARYATAMA MANDIRI, PT**

Gred 5

 JL. DR. MOH. HATTA NO. 2 A, MAAHAS, KEC. LUWUK SELATAN, LUWUK 94717

 LOAN PAMOLANGO

**SURYA HARAPAN UTAMA, PT**

Gred 5

 JL. DR. MOH. HATTA NO. 185, MAAHAS, KEC. LUWUK SELATAN, LUWUK 94717

 0461-21529

 ASMAT ALIMUN

**TIRTA KARYA UTAMA, PT**

Gred 5

 JL. SAM RATULANGI NO. 147, BUNGIN, KEC. LUWUK, LUWUK 94712

 ADRIANTO

**VICTORY MULTI KARYA PT**

Gred 5

 JL. RE. MARTADINATA NO. 61, KARATON, KEC. LUWUK, LUWUK 94711

 0461-21758

 CHENLIE ULAL

**KAB. MOROWALI**

**BUMI MOROWALI UTAMA, PT**

Gred 5

 JL. TRANS SULAWESI NO. 100, WOSU, KEC. BUNGKU BARAT, BUNGKU

 IR. IRWAN BACHRI SYAM

**HERTO PERSADA SAKTI, PT**

Gred 5

 TOMATA

 TONNY MANTIK

**KARYA ANUNTOLUFU, PT**

Gred 6

 JL. TRANS SULAWESI WOSU, KEC. BUMI RAYA, BUNGKU

 0451-426335

 PT.KARYAANUNTOLUFU@YAHOO.COM

 SIFRAN

**KARYA BUWANA MANDIRI, PT**

Gred 5

 JL. BHAYANGKARA NO 18, BAHONTULA, KEC. PETASIA, BUNGKU 94971

 BASO DG. MAMALA

**SERBA TEHNIK PUTRA, PT**

Gred 5

 JL. TRANS SULAWESI NO. 17 RT. 1, BAHONSUAI, KEC. BUMI RAYA, BUNGKU 94976

 HI. ABD. RAHMAN MAS UD

**SINAR WAHYU PRATAMA, PT**

Gred 5

 JL. SULTAN HASANUDIN NO. 14, KOLONODALE, KEC. PETASIA, BUNGKU 94971

 0465-21429

 NY. ZAMRUD H. HAKING

**SINGA MEGAH PERKASA, PT**

Gred 5

 JL. BUMI NANGKA NO.7, BAHONTULA, KEC. PETASIA, BUNGKU

 JIM OKTAF NTA OLA. ST

**SURYA BARU CEMERLANG, PT**

Gred 6

 JL. TRANS SULAWESI, WOSU, KEC. BUNGKU BARAT, BUNGKU 94976

 0451-424358

 PTSURYA\_BARU\_CEMERLANG@YAHOO.COM

 SITI RAMADHAN

**TERANG JAYA PERKASA, PT**

Gred 5

 JL. BUMI NANGKA NO. 07, BAHONTULA, KEC. PETASIA, BUNGKU

 URILINA PANDIBU

**WOSINDO PERKASA PT**

Gred 5

 WOSU

 ANNISA

**KAB. POSO**

**AMRI MARGA JAYA PT**

Gred 6

 JL. IMAM BONJOL NO. 20, LEMBOMAWO, KEC. POSO KOTA SELATAN, POSO 94617

 0452-21878

 PT.AMRIMARGAJAYA@YMAIL.COM

 NY. SEHA UMAR

**ANGKASA GRIYA PERDANA, PT**

Gred 5

 JL. MARUNDUH NO. 15, POSO, POSO

 YANI PITOUY

**PROVINSI : SULAWESI TENGAH**

**BIMA JAYA SAKTI, PT**

Gred 5

 JL. PULAU SUMBAWA NO. 3, GEBANG REJO, KEC. POSO KOTA, POSO 94619

 0452-22747

 HI. WAHIDA

**CITRA SATU UTAMA PT**

Gred 5

 JL. JEND. SUDIRMAN NO. 248, TENTENA, KEC. PAMONA PUSALEMBA, POSO 94663

 DERNIKTON ZAKARIA

**DAYA PELITA PRIMA PT**

Gred 5

 JL. A. YANI NO.12, KASINTUWU, KEC. POSO KOTA UTARA, POSO 94611

 SALIM RAHIM

**IKAN SEGAR TUNGGAL PT**

Gred 5

 JL. PULAU BATAM NO. 24, KAYAMANYA, KEC. POSO KOTA, POSO 94617

 NANI LAMUSU

**JAYA BERSAMA MAKMUR PT**

Gred 5

 JL. P. IRIAN JAYA NO. 117, GEBANG REJO, KEC. POSO KOTA, POSO 94619

 0452-21807

 JBM\_POSO@YAHOO.CO.ID

 SUBHAN

**JEATRIO MAROSO PT**

Gred 5

 JL. PULAU SUMATERA NO. 7, GEBANG REJO, KEC. POSO KOTA, POSO 94619

 ALBERT TAMPATONDA

**JOBROINDO MAKMUR, PT**

Gred 5

 JL. P.SUMATRA NO. 67, KEC. POSO KOTA, POSO

 JUNAIDI

**KARYA NUGRAHA MANDIRI PT**

Gred 5

 JL. P. MOROTAI NO. 27, GEBANG REJO, KEC. POSO KOTA, POSO 94619

 0452-21111

 HAMID SIDIKI

**MULTI GRAHA ISTIKA MAKMUR, PT**

Gred 5

 JL. SULTAN HASANUDDIN NO. 70, BONESOMPE, KEC. POSO KOTA UTARA, POSO 94616

 0452-21807

 SUBHAN

**OTANAHA POSO , PT**

Gred 6

 JL. NUSANTARA 36 MOENGGKO, MOENGGKO, KEC. POSO KOTA

**PRIMA SENTOSA ALAM LESTARI PT**

Gred 6

 JL. P. SUMATERA NO. 67, GEBANG REJO, KEC. POSO KOTA, POSO 94619

 0452-21622

 JUNAIDI

**SUMBER INTI JAYA PT**

Gred 5

 JL. P. SUMATERA NO. 7, GEBANG REJO, KEC. POSO KOTA, POSO 94619

 0452-22373

 ATJIOEP KEPUTERA

**TANJUNG PUTIA, PT**

Gred 5

 JL. UMANASOLI NO. 135, LAWANGA, KEC. POSO KOTA UTARA, POSO 94615

 0452-21622

 JUNAIDI

**KAB. DONGGALA**

**ANUGERAH JAYA KONSTRUKSI, PT**

Gred 6

 LABUAN LELEA

 0451-424652

 SOEHARNO

**BINA KAILI, PT**

Gred 5

 TANJUNG BATU

 ARDIANSYAH MALEWA

**BINA MULIA UTAMA, PT**

Gred 5

 JL. PETTALOLO NO. 26, BOYA, KEC. BANAWA, BENAWA 94351

 M. SIDIK

**DUMORI DHARMA PERKASA, PT**

Gred 5

 JL. KEL. LABUAN BAJU, LABUAN BAJU, KEC. BANAWA, BENAWA 94351

 HO MONA HOWARTO

**FAHIM HADIAH MANDIRI, PT**

Gred 6

 JL. MANGGA II NO. 1 RT. 4/RW. 4, BOYA, KEC. BANAWA, BENAWA 94351

 ANTI

**GAYATEK PRAMANUSA, PT**

Gred 5

 JL. NUBURI, BOYA, KEC. BANAWA, BENAWA 94351

 0457-451462474

 I GEDE KARIASA

**INDO JAYA PALU MAKMUR, PT**

Gred 5

 JL. KEL. BOYA, BOYA, KEC. BANAWA, BENAWA 94351

 MERRY YULIANA

**KARYA INDAH SAKTI, PT**

Gred 5

 JL. KEL. BOYA, BOYA, KEC. BANAWA, BENAWA 94351

 H. ROLLAND MARINGKA

**MAHARDIKA, PT**

Gred 5

 JL. KH. A. DAHLAN, SABANG, KEC. DAMSOL, BENAWA 94356

 0451-459100

 0451-458100

 YUSUF

**MEGAWATI MANDIRI MAKMUR, PT**

Gred 5

 JL. SAM RATULANGI NO. 37, BOYA, KEC. BANAWA, BENAWA 94351

 BENNY CHANDRA

**NURMAN ABADI, PT**

Gred 5

 JL. DESA LABUAN BAJU, LABUAN BAJU, KEC. BANAWA, BENAWA 94351

 HI. SYAFRUDDIN ABDULLAH

**PANCA JAYA ANUGRAH, PT**

Gred 5

 JL. KEL. BOYA, BOYA, KEC. BANAWA, BENAWA 94351

 IR. DONNY SOPUTRA

**RAYMOND KARYA PERDANA, PT**

Gred 6

 JL. SETIA BUDI, KABONGA KECIL, KEC. BANAWA, BENAWA 94351

 DORCE PINGKAN WAGIU

**SANUR NAULI ABADI, PT**

Gred 5

 JL. PEMUDA NO. 12, BOYA, KEC. BANAWA, BENAWA 94351

 FEBE SETLIGHT

**SAPTA UNGGUL, PT**

Gred 5

 JL. GAJAH MADA NO. 96 - 98, BOYA, KEC. BANAWA, BENAWA 94351

 0451-422376

 RUDDY CHANDRA

**SARTIKA HAFIFA PERDANA, PT**

Gred 5

 JL. EMPAT ENAM WANI II DONGGALA, WANI II, KEC. TANANTOVEA, BENAWA 94352

 ZAMIL MUHAMMAD

**TRIO CELEBES ABADI, PT**

Gred 5

 JL. TANJUNG BATU, TANJUNG BATU, KEC. BANAWA, BENAWA 94351

 0451-4702400

 HI. ABD. RAHIM LIRA

**KAB. TOLI-TOLI**

**BIJAKSANA MEMBANGUN, PT**

Gred 5

 JL. SUTOYO NO. 19, PANASAKAN, KEC. BAOLAN, TOLI-TOLI 94511

 0453-21365

 ANITA PUSPITA SARI

**CIREMAI GIRI ABADI, PT**

Gred 5

 JL. MOH. BANTILAN NO. 06, BARU, KEC. BAOLAN, TOLI-TOLI 94514

 S U K I M I N

**DWIPA KENCANA SARI, PT**

Gred 5

 JL. SUTOYO NO. 19, PANASAKAN, KEC. BAOLAN, TOLI-TOLI 94511

 ANITA PUSPITASARI

**DWIPAKENCANA SARI, PT**

Gred 5

 JL. M. SUTOYO NO. 19, PANASAKAN, KEC. BAOLAN, TOLI-TOLI 94511

 0453-21365

 YUNIKEL SJAHAYA

**ELRISMA TRI CITRA, PT**

Gred 5

 JL. LADAPI NO. 11, BARU, KEC. BAOLAN, TOLI-TOLI 94514

 SUYUTI

**FAJAR MULIA ABDI NUSA PT**

Gred 6

 JL. ST. HASANUDDIN NO.4, BARU, KEC. BAOLAN, TOLI-TOLI 94514

 0453-21184

 JONY PONGKY

**FAJAR RAYA USAHA NUSA PT**

Gred 6

 JL. SULTAN HASANUDDIN NO. 3, BARU, KEC. BAOLAN, TOLI-TOLI 94514

 0453-21184

 DJONI FONGKI

**FAJARRAYA PERKASA MANDIRI, PT**

Gred 5

 JL. SULTAN HASANUDDIN NO. 6, BARU, KEC. BAOLAN, TOLI-TOLI 94514

 0453-23211

 LINGGA LESTARI

**GUNA USAHA TAMA PT**

Gred 5

 JL. MOH. HATTA NO. 99, SANDANA, KEC. GALANG, TOLI-TOLI 94561

 0453-26187

 PAULINE TIERESTIA

**INDO CONTRA, PT**

Gred 5

 JL. D.I. PANJAITAN NO. 03, PANASAKAN, KEC. BAOLAN, TOLI-TOLI 94511

 0453-21604

 VEYV EVELIN RULITA RAOEF

**JAKARTA PUTRA MANDIRI PT**

Gred 5

 JL. SULTAN HASANUDDIN NO. 35, BARU, KEC. BAOLAN, TOLI-TOLI 94514

 0453-23832

 KELVIN TENDEAN

**KALANDA, PT**

Gred 5

 JL. PIRING NO. 2, TUWELEY, KEC. BAOLAN, TOLI-TOLI 94515

 0453-22432

 ANDIKA BAUTILAN

**MADAKO SASAKAN TOLI TOLI, PT**

Gred 5

 JL. WR SUPRATMAN NO.32, BARU, KEC. BAOLAN, TOLI-TOLI 94514

 NOERMANSYAH BANTILAN

**MARITIM JAYA TOLIS, PT**

Gred 5

 JL. LADAPI NO. 40, TUWELEY, KEC. BAOLAN, TOLI-TOLI 94515

 ADYAKSA MOHAMMAD TANG

**MAWALI WAYA, PT**

Gred 5

 JL. B. KATAMSO NO. 22, PANASAKAN, KEC. BAOLAN, TOLI-TOLI 94511

 0453-24372

 FEBRIAN UMBAS

**NUR MULTI ADHITAMA, PT**

Gred 5

 JL. ISMAIL BANTILAN NO. 6, PANASAKAN, KEC. BAOLAN, TOLI-TOLI 94511

 0453-21531

 NURMULTI\_PURI@PLASA.COM

 MUH. AMIN H. MAHMUD AHMAD, ST

**PERKASA MANDIRI KARYATAMA, PT**

Gred 5

 JL. SULTAN HASANUDDIN NO. 98 B, TUWELEY, KEC. BAOLAN

**SAMUDRA TOLIS PT**

Gred 5

 JL. MAGAMU NO. 15-17, BARU, KEC. BAOLAN, TOLI-TOLI 94514

 0453-21121

 ARIE KRIWANGKO

**SURYA LIMA PERKASA PT**

Gred 5

 JL. USMAN BINOL NO.101, BARU, KEC. BAOLAN, TOLI-TOLI 94514

 0453-23419

 DJONI NANGIN

**UWOLAMI, PT**

Gred 5

 JL. MAWAR NO. 2, PANASAKAN, KEC. BAOLAN, TOLI-TOLI 94511

 SRI BULAN HI. MALLU

**WAHANA CIPTA LESTARI PT**

Gred 5

 JL. USMAN BINOL NO.58, BARU, KEC. BAOLAN, TOLI-TOLI 94514

 0453-26342

 SUARMAN YUSNAN

**WIRA CIPTO BANGUN PERSADA, PT**

Gred 5

 JL. ST. HASANUDDIN NO.22, BARU, KEC. BAOLAN, TOLI-TOLI 94514

 JONO TJIPTOMO, ST

**KAB. BUOL**

**ALDI PUTRA PERKASA, PT**

Gred 5

 JL. PADAT KARYA, LEOK II, KEC. BIAU, BUOL 94563

 NY. ALCE MUNAYANG

**CIPTA PERSADA MANDIRI, PT**

Gred 5

 JL. SYARIF MANSUR LINGK DOMBALIO, LEOK II, KEC. BIAU, BUOL 94563

 JONLY URIANTO

**FANTALANGI RAYA, PT**

Gred 5

LEOK II

HI. EFENDI NONCI

**KEMBAR JAYA PERKASA, PT**

Gred 5

BUOL

ALWI ANIS

**MEGA GLOBAL KONTRUKSINDO, PT**

Gred 5

LAKEA II

MANSYUR MANGGE

**MOKOPONU PEEMA, PT**

Gred 5

BUOL

GAMAR DAUDA

**MUSTIKA RAYA WARGA, PT**

Gred 5

LEOK 1

RICARDO SUGIARTA RIDWAN, ST

**PASIFICRAYA TOLISUTAMA, PT**

Gred 5

JL. PADAT KARYA, LEOK II, KEC. BIAU, BUOL 94563

HANS KRIWANGKO

**PREDATOR INTI PERKASA, PT**

Gred 5

LING. PANDUNGIO, LEOK II, KEC. BIAU, BUOL 94563

MUDIO DAYAN ANDISI

**SCORPION JAYA UTAMA, PT**

Gred 5

JL. SYARIF MANSYUR, BUOL, KEC. BIAU, BUOL 94563

AWALUDDIN

**SINAR MARS PRIMA, PT**

Gred 5

LEOK II

KRISTINA URIANTO

**SINAR MAS PRIMA, PT**

Gred 5

KOMP. PERTOKOAN, LAKUAN BUOL, KEC. LAKEA, BUOL 94563

SELVIA VIRIANTO

**SINAR VIJOREY, PT**

Gred 5

KEL. BUOL, BUOL, KEC. BIAU

**SUMBER HIDUP, PT**

Gred 5

JL. USMAN BINOL RT. 1/RW. 1, LEOK 1, KEC. BIAU, BUOL 94563

UCOK R. SIMANJUNTAK

**SURYATAMA INTI PERKASA, PT**

Gred 5

BUOL

FENNY MARTHIANUS

**TERANG ABADI PT**

Gred 5

KALI

RUDY PRANATA, SH

**KAB. PARIGI MOUTONG**

**ANDRI WIJAYA ADHIPRAMANA, PT**

Gred 5

TINOMBO

SUMARDI

**FARISAL KENCANA KARYA, PT**

Gred 5

JL. TRANS SULAWESI NO. 118, LOJI, KEC. PARIGI, PARIGI 94471

FAUZI SALMIN

**GRAHA ISTIKA UTAMA, PT**

Gred 5

JL. MAGAU JANGGO NO. 169, MASIGI, KEC. PARIGI, PARIGI 94471

JOLI RAHIM

**PUTRA PARPOTO PERKASA, PT**

Gred 5

JL. TADULAKO NO.01 PARIGI, PARIGI 94371

CHRISTIAN RUAKU

**PUTRA PRATAMA KAILI JAYA, PT**

Gred 5

DOLAGO

0451-422114

DRA. ROSDIATI DG. MASESE

**SAGITA JAYA SAKTI, PT**

Gred 5

JL. PELABUHAN/LOJI PARIGI NO. 68, LOJI, KEC. PARIGI, PARIGI 94471

DEVIT FRANSTISQUS SALINDEHO, S.TH

**TRI JAYA PUTRA PRATAMA, PT**

Gred 5

JL. SAMBAJAYA NO. 5, AMPIBABO, KEC. AMPIBABO, PARIGI 94474

SITI SALMA SANNANG, SE

**TUNAS HARAPAN SEJATI PT**

Gred 5

JL. TRANS SULAWESI NO. 64, MAESA, KEC. PARIGI, PARIGI 94471

ABDUL MANAN, MS

**WALEA BANGKIT, PT**

Gred 5

PINOTU

ANSAR RO OKI

**KAB. TOJO UNA-UNA**

**CAHAYA SINAR SURYA, PT**

Gred 5

JL. P. PAPAN NO.20, UENTANAGA BAWAH, KEC. AMPANA KOTA, AMPANA 94683

0464-21100

ABU BAKAR DAIGA

**SINARA AMPANA RAYA, PT**

Gred 5

JL. SUNGAI BALINGORA NO.12, UENTANAGA ATAS, KEC. AMPANA KOTA, AMPANA 94683

ABDUL RAHMAN FAMMI

**TRI ABDI KARYA, PT**

Gred 5

JL. JERUK NO. 17, DONDO, KEC. AMPANA KOTA, AMPANA 94683

0464-21211

ABDULLAH BADJEBER

**USAHA MITRA MUCIVAL, PT**

Gred 5

JL. JAMBU NO. 6, AMPANA 94600

HUSEN MUHAMMAD ABUBAKAR

**KAB. SIGI**

**BINA ASTA TUNGGAL, PT**

Gred 5

KALUKUBULA

0451-422147

0451-422333

HENGKY SUGANDHI

**BUDI AGUNG GEMA PERSADA, PT**

Gred 5

JL. PALU-KULAWI KM.18, MAKU, KEC. DOLO, SIGI BIROMARU 94361

0451-460474

HETTY MANOPPO

**DHARMA CIPTA SENTOSA, PT**

Gred 5

KALUKUBULA

DRS, AMIRUDDIN HATITA

**SARANA ABADI PUTRA DJALALI, PT**

Gred 5

 KOTARINDAU

 NY. NURLIAH NURDIN

**SINAR KARYA GAMMA PRIMATAMA, PT**

Gred 5

 JL. DESA KALUKUBULA, KALUKUBULA, KEC. SIGI BIOMARU, SIGI BIOMARU 94364

 GATOT DWI

**TAMISYA UTAMA, PT**

Gred 5

 JL. MERANTI II NO.2, TINGGEDE, KEC. MARAWOLA, SIGI BIOMARU 94362

 TAUFIK BASIR

**TAMISYA UTAMA, PT**

Gred 5

 JL. MERANTI II NO.2, TINGGEDE, KEC. MARAWOLA, SIGI BIOMARU 94362

 ZULKARNAIN

**WITADA BANGUN GEMILANG, PT**

Gred 5

 JL. DESA KALUKUBULA, KALUKUBULA, KEC. SIGI BIOMARU, SIGI BIOMARU 94364

 PALUPTWBG@YAHOO.CO.ID

 DHOYO HADI KUSHANDOKO

**KOTA PALU**

**110 HARZ CONSULTANT, PT**

Gred 5

 JL. KAKATUA NO 36, PALU 94117

 0451-427009

 HARZ110@YAHOO.COM

 NI MADE HARTATI, ST

**ADAS SEJAHTERA, PT**

Gred 5

 JL. DANAU LINDU NO. 69, SIRANINDI, KEC. PALU BARAT, PALU 94221

 0451-457880

 H. ILLYAS, SE

**ADITAMA KARYA, PT**

Gred 5

 JL. ABDUL RAQIE NO.7 RT. 1/RW. 5, LERE, KEC. PALU BARAT, PALU 94221

 0451-411842

 ADITAMA.CON@TELKOM.NET

 ABDUL RAHMAN, ST., IAI

**ADOLANG JAYA ABADI, PT**

Gred 6

 JL. ABADI NO. 29, SILAE, KEC. ULUJADI, PALU 94227

 ALWIATY

**ALDON PERKASA ABADI, PT**

Gred 5

 JL. MALIOBORO NO. 5, BIROBULI UTARA, KEC. PALU SELATAN, PALU 94231

 0451-485259

 DRS. ELISA BIMBIN

**ANCA EKA PUTERA, PT**

Gred 5

 JL. ZEBRA I NO.74, BIROBULI UTARA, KEC. PALU SELATAN, PALU 94231

 0451-482218

 HAERUDIN

**ANDI DANIEL ANDRASENI SEJAHTERA, PT**

Gred 5

 JL. DANAU LINDU NO. 69, SIRANINDI, KEC. PALU BARAT, PALU 94221

 0451-429029

 0451-45780

 SUHARNO

**ANDOLANG JAYA ABADI, PT**

Gred 6

 JL. ABADI NO.31, LOLU UTARA, KEC. PALU TIMUR, PALU 94235

 0451-424693

 MOH. RIZAL

**ANTARNUSA KARYATAMA MANDIRI, PT**

Gred 6

 JL. ZEBRA II NO.37, BIROBULI UTARA, KEC. PALU SELATAN, PALU 94231

 0451-488237

 JUFRAY KATILI

**ANUGERAH JAYA KONSTRUKSI, PT**

Gred 6

 JL. KOMP. PALU PLAZA BLOK C.III NO.2, KAMONJI, KEC. PALU BARAT, PALU 94223

 0451-457880

 0451-457850

 AJKKONSTRUKSI@YAHOO.CO.ID

 ENDI HERMAWAN, SE

**ANUGRAH AFTHA SULAWESI, PT**

Gred 5

 JL. TANJUNG ANGIN NO. 216 F, TATURA UTARA, KEC. PALU SELATAN, PALU 94236

 0451-493017

 H. FAHMI THALIB, ST

**ANUGRAH UTAMA SEJATI, PT**

Gred 5

 JL. TOMBOLOTUTU NO. 70, LOLU UTARA, KEC. PALU TIMUR, PALU 94235

 0451-454596

 ANDRE MONTANG

**ARIESCONT PERDANA, PT**

Gred 6

 JL. SETIA BUDI NO. 38, BESUSU TENGAH, KEC. PALU TIMUR, PALU 94111

 0451-4233428

 ROCKY MARTHIANUS

**ASEAN TUNGGAL MANDIRI PERKASA, PT**

Gred 5

 JL. WR. SUPRATMAN NO. 72, PALU 94223

 0451-42371

 M. SUAN DAMAWAN, BE

**BATU PENJURU PERKASA, PT**

Gred 5

 JL. MAWAR NO. 9, PETOBO, KEC. PALU SELATAN, PALU 94232

 ELEVANTINA

**BHAKTIBARU REDIAPRATAMA, PT**

Gred 6

 JL. IR. H. JUANDA NO. 29, LOLU UTARA, KEC. PALU TIMUR, PALU 94235

 0451-422469

 A. GAFAR

**BHAKTIPUTRA PERSADA NUSANTARA, PT**

Gred 5

 JL. ST. HASANUDDIN NO. 44, PALU 94112

 0451-429150

 BASUKI R. YASIN

**BINA ASTA TUNGGAL, PT**

Gred 5

 JL. TANJUNG SATU NO. 56, TATURA UTARA, KEC. PALU SELATAN, PALU 94236

 0451-422147

 0451-422333

 ASMAWANTI. S

**BINA KARSAM, PT**

Gred 5

 JL. TANJUNG TARURUKA NO.48, TATURA UTARA, KEC. PALU SELATAN, PALU 94236

 0451-451456

 SYAM SAHLUDIN ABDUL MUIS

**BONNIE PERDANA ANUGRAH PERKASA, PT**

Gred 5

 JL. BATU MERAH INDAH NO.4 RT. 2/RW. 9, TATURA UTARA, KEC. PALU SELATAN, PALU 94236

 HERMAN TODING

**BULAVA KAMONJI, PT**

Gred 5

 JL. SIS ALJUFRI NO. 35, SIRANINDI, KEC. PALU BARAT, PALU 94221

 TJANDRA HERDIANTA



**PROVINSI : SULAWESI TENGAH**

**CITRA ALIEF NUSANTARA, PT**

Gred 5

 JL. WATUKANJAI NO. 21, LOLU UTARA, KEC. PALU TIMUR, PALU 94235

 0451-458877

 IPUNK\_192000@YAHOO.COM

 SYAIFUL HIDAYAT, SE

**CITRA BANGUN MANDIRI, PT**

Gred 5

 JL. ZEBRA 1 A NO 3, BIROBULI UTARA, KEC. PALU SELATAN, PALU 94231

 0451-484125

 ANDI ANWAR

**CITRA KOMUNIKASI PERKASA, PT**

Gred 5

 JL. TANGKASI NO. 47, BIROBULI SELATAN, KEC. PALU SELATAN, PALU 94231

 0451-485594

 PT.CITRAKOMUNIKASIPERDANA@YMAIL

 MARTHEN TIBE

**CITRA MAHKOTA PERDANA, PT**

Gred 6

 JL. ZEBRA II NO. 37, BIROBULI UTARA, KEC. PALU SELATAN, PALU 94231

 0451-483977

 LENDY KHARTIONO

**DANA KENCANA ENGINEERING, PT**

Gred 5

 JL. TG. BALANTAK NO. 9, LOLU UTARA, KEC. PALU TIMUR, PALU 94235

 0451-422950

 M.ARIEF WELLANG

**DATU KARSA TRIMULTI, PT**

Gred 5

 JL. TANJUNG ANGIN NO. 216 E, TATURA UTARA, KEC. PALU SELATAN, PALU 94236

 0451-411123

 DATUKARSA3MULTI@YAHOO.CO.ID

 IR. FIDELIA ALTO

**DHARMA PERKASA ABADI, PT**

Gred 5

 JL. BANTILAN PALU, LERE, KEC. PALU BARAT, PALU 94221

 RONNY

**DUTA KIATY SUKMA, PT**

Gred 5

 JL. SIS ALJUFRI NO.42, SIRANINDI, KEC. PALU BARAT, PALU 94221

 0451-422387

 0451-458171

 EKO WIDODO

**FIRMAN ANUGERAH JAYA, PT**

Gred 5

 JL. TANJUNG MANIMBAYA NO.144 A RT. 2/RW. 9, TATURA UTARA, KEC. PALU SELATAN, PALU 94236

 0451-456621

 YEFRAY SAMUEL KALAENA, SH.

**GATRA NUSANTARA SEJATI, PT**

Gred 6

 JL. BATU MERAH INDAH NO. 04, TATURA UTARA, KEC. PALU SELATAN, PALU 94236

 0451-481426

 IR. HERMAN TODING

**GRAFIS INTERNUSA, PT**

Gred 5

 JL. VETERAN NO. 121, PALU 94114

 0451-424450

 SLAMET TRIA DARSO

**GRAND TOMORINDAH, PT**

Gred 5

 JL. KOL SUGIONO. NO.07, BESUSU TENGAH, KEC. PALU TIMUR, PALU 94111

 0451-954097

 GERSON TULAK

**HANPAN TRIUTAMA LESTARI, PT**

Gred 5

 JL. KIJANG VII UTARA NO. 3 A, BIROBULI UTARA, KEC. PALU SELATAN, PALU 94231

 0451-484784

 BERTHAALIN, SE

**HERTO PERSADA SAKTI**

Gred 5

 JL. BATU MERAH NO. 004, TATURA UTARA, KEC. PALU SELATAN

 0451-483259

**HIKARI PUTRAKO MANDIRI, PT**

Gred 5

 JL. D. LINDU NO. 1 B, SIRANINDI, KEC. PALU BARAT, PALU 94221

 0451-426655

 JUDITA DIMPUDUS

**INDO RAYA NAGAYA, PT**

Gred 5

 JL. TAWAR NO.72, TATURA SELATAN, KEC. PALU SELATAN, PALU 94236

 0451-429660

 FANI SUNDAH

**INSTALCON, PT**

Gred 6

 JL. TG. SANTIGI NO. 22, KEC. PALU SELATAN, PALU 94112

 0451-422999

 JONAR HONTONG

**INTI INDO MAKMUR, PT**

Gred 5

 JL. MIANGAS I NO. 09, LOLU UTARA, KEC. PALU TIMUR, PALU 94235

 0451-458856

 MATIUS LODJO

**JAYA KENCANA ABADI PT**

Gred 6

 JL. SIS ALJUFRI NO. 62, KAMONJI, KEC. PALU BARAT, PALU 94223

 0451-426006

 FARID DJAVAR NASAR, SH

**JAYA TRIKOM MANDIRI, PT**

Gred 5

 JL. SERUNI RAYA NO.14, KEC. PALU BARAT, PALU 94226

 0451-460576

 0451-461940

 JEMMY GERSON, ST

**KARIVAN MUDA PRATAMA, PT**

Gred 5

 JL. DANAU LINDU KOMP. PALU PLAZA BLOK I NO. 10 B, SIRANINDI, KEC. PALU BARAT, PALU 94221

 0451-423547

 MOH. IVAN ABDILLAH SIJAYA, SH

**KARYA BARU MAKMUR PT**

Gred 5

 JL. GAJAHMADA NO.96-98, UJUNA, KEC. PALU BARAT, PALU 94222

 0451-422376

 MADJU@PALU.WASANTARA.NET.ID

 ROBBY

**KARYA PUTERA MANDIRI ADISARANA, PT**

Gred 5

 JL. BANTENG NO.42, BIROBULI SELATAN, KEC. PALU SELATAN, PALU 94231

 0451-486945

 AGUS SALIM

**KARYA PUTRA CELEBES, PT**

Gred 5

 BTN PALUPI PERMAI BLOK A NO. 11 RT. 4/RW. 2, PALUPI, KEC. TATANGA, PALU 94238

 0451-472227

 0451-486117

 KARYAPUTRACELEBES@YAHOO.CO.ID

 MAS'UD

**KARYA SAMPAGA BIRU, PT**

Gred 5

 JL. SAMPAGA BIRU, LAMBARA, KEC. TAWAELI

 0451-4732447



**KILONGAN NUSAGRIYA PT**

Gred 5

 JL. ANOA I NO. 117, TATURA UTARA, KEC. PALU SELATAN, PALU 94236

 0451-483123

 IR. JEMMY HOSAN,MSI

**KURNIA SULAWESI KARYATAMA PT**

Gred 7

 JL. IR. H JUANDA NO. 41, BESUSU TIMUR, KEC. PALU TIMUR, PALU 94111

 0451-422056

 RAHMAWATI HUSAIN, SE

**MAKMUR SENTOSA ABADI JAYA, PT**

Gred 5

 JL. TANJUNG SANTIGI NO.20 RT. 3/RW. 5, LOLU UTARA, KEC. PALU TIMUR, PALU 94235

 0451-424955

 0451-458456

 PT\_MSAJ@YAHOO.COM

 RUDHY

**MAKMUR SULTENG RAYA, PT**

Gred 6

 JL. LEMBU NO. 19 RT. 3/RW. 6, TATURA SELATAN, KEC. PALU SELATAN, PALU 94236

 0451-451514

 RUDI

**MASARA BULAVA LESTARI, PT**

Gred 5

 JL. M.H. THAMRIN NO. 66, BESUSU TIMUR, KEC. PALU TIMUR, PALU 94111

 0451-452252

 IR. MOKHTAR

**MEGA LAKSANA BANGUN, PT**

Gred 5

 JL. KEMIRI NO. 37 B, KAMONJI, KEC. PALU BARAT, PALU 94223

 HASRI ABD. MUTHALIB

**MUHA PUTRA SOMA PRATAMA, PT**

Gred 5

 JL. IR. JUANDA NO.29, SIRANINDI, KEC. PALU BARAT, PALU 94221

 0451-422469

 GAFAR, SE

**MULTI KARSA MADATAMA, PT**

Gred 5

 JL. TG. BALANTAK NO. 21, LOLU UTARA, KEC. PALU TIMUR, PALU 94235

 0451-452084

 MULTIKARSA@TELKOM.NET

 IR. GUFRAN AHMAD

**NIAGA BARU MADUMA RAYA, PT**

Gred 5

 JL. P.HALMAHERA NO. 2, LOLU UTARA, KEC. PALU TIMUR, PALU 94235

 0451-424834

 ALIMIN

**NOKILALAKI SEMBADA**

Gred 5

 JL. TOWUA NO. 59, TATURA SELATAN, KEC. PALU SELATAN

 0451-482631

**PAJEKO SALAGA PARUJA, PT**

Gred 5

 JL. KIJANG SELATAN IV NO. 01, BIROBULI SELATAN, KEC. PALU SELATAN, PALU 94231

 0451-481308

 DENI RACHMADAN A, ST

**PALU INDO KONSTRUKSI PRATAMA, PT**

Gred 5

 JL. RAJAWALI PERUM RAJAWALI MAS BLOK C/1, PALU 94112

 0451-455556

**PARUJA CONSULTAMA, PT**

Gred 5

 JL. MALEO NO. 19, PALU 94112

 WAHYUDI M SUUDI, ST

**PERMATA BERKAT ABADI, PT**

Gred 5

 JL. DANAU TALAGA NO. 16, SIRANINDI, KEC. PALU BARAT, PALU 94221

 0451-4582021

 0451-454208

 SONY TANDEAN

**POPULA JAYA MANDIRI, PT**

Gred 5

 JL. BALI NO. 22, KEC. PALU SELATAN, PALU 94112

 0451-422865

 POPULA\_PALU@YAHOO.CO.ID

 JIMIAY A. LAULA, ST

**SARANA TIMUR PERUMAHAN BARU, PT**

Gred 5

 JL. IR. H. JUANDA NO. 29, LOLU UTARA, KEC. PALU TIMUR, PALU 94235

 0451-422469

 A. GAFRAN, SE

**SETIA MULYA ABADI, PT**

Gred 5

 JL. KELINCI NO. 102, KEC. PALU TIMUR, PALU

 IR. SUPRIYANTO

**SINAR PUTRA ABADI PALU, PT**

Gred 5

 JL. PERUM PERMATA GARUDA BLOK B2/13 RT. 5/RW. 2, LOLU SELATAN, KEC. PALU TIMUR, PALU 94235

 0451-4704455

 0451-423718

 SPA\_KONST@YAHOO.COM

 SOFIANTO

**SURYA BUMI PERKASA, PT**

Gred 5

 JL. DEWI SARTIKA NO. 42, BIROBULI UTARA, KEC. PALU SELATAN, PALU 94231

 0451-485960

 NURKHOLIS

**TANJUNG PUTIA, PT**

Gred 5

 JL. RE MARTADINATA NO.39, TONDO, KEC. MANTIKULORE, PALU 94119

 0451-457777

 0451-456433

 CARLES YOHANES

**TINEBA, PT**

Gred 5

 JL. KIJANG SELATAN IV NO.1, BIROBULI SELATAN, KEC. PALU SELATAN, PALU 94231

 TONI HUIYADI

**TORA BANGUN UTAMA, PT**

Gred 5

 JL. SIS ALJUFRI KAV.IV/10 A PALU PLAZA, SIRANINDI, KEC. PALU BARAT, PALU 94221

 0451-425334

 PT.TBU\_KONTRAKTOR@YAHOO.CO.ID

 IR. H. RENDY A LAMADJIDO, MBA

**TOTAL PRAKASA UTAMA, PT**

Gred 5

 JL. SIS ALJUFRI KOMP. PALU PLAZA NO. 10B, SIRANINDI, KEC. PALU BARAT, PALU 94221

 0451-426264

 USEP JAYADIHARJA

**TRANS SULAWESI PERKASA, PT**

Gred 6

 JL. GARUDA NO. 88, BIROBULI UTARA, KEC. PALU SELATAN, PALU 94231

 0451-484220

 0451-487234

 ANTHON SALINDEHO

**TRIBINA WAHYU SEJATI PT**

Gred 6

 JL. SUNGAI LEWARA NO. 12 B, UJUNA, KEC. PALU BARAT, PALU 94222

 0451-424988

 ALFIAN

**TRISAKTI DELLA MAHARANI, PT**

Gred 5

 JL. PIPIT NO. 13, PALU 94124

 0451-451173

 NICOLAUS S.

**TULUS KARYA ADIARTA, PT**

Gred 5

 JL. T.J. TURURUKA NO.56, TATURA UTARA,  
KEC. PALU SELATAN, PALU 94236

 0451-423909

 SARMIN

**TUNGGAL MANDIRI JAYA, PT**

Gred 5

 JL. YOS SUDARSO NO. 15, LOLU UTARA, KEC.  
PALU TIMUR, PALU 94235

 0451-457566

 DELITA PAKAYA

**WAHANA MITRA KONTRINDO, PT**

Gred 5

 JL. DR SUTOMO NO. 16, BESUSU TENGAH,  
KEC. PALU TIMUR, PALU 94111

 0451-452215

 RACHMAN MAPIASE

**WITADA BANGUN GEMILANG**

Gred 5

 JL. HANGTUAH LRG. BUKIT SOFA 19, TALISE,  
KEC. MANTIKULORE

 0451-423884

**YUDA PUTRA UTAMA, PT**

Gred 6

 JL. NUSAKAMBANGAN NO. 8, LOLU UTARA,  
KEC. PALU TIMUR, PALU 94235

 0451-425757

 RAMA



# DIREKTORI PERUSAHAAN KONSTRUKSI PROVINSI SULAWESI SELATAN

**Peta 19.** Banyaknya Perusahaan/Usaha Konstruksi Menurut Kabupaten/Kota Provinsi Sulawesi Selatan, 2014

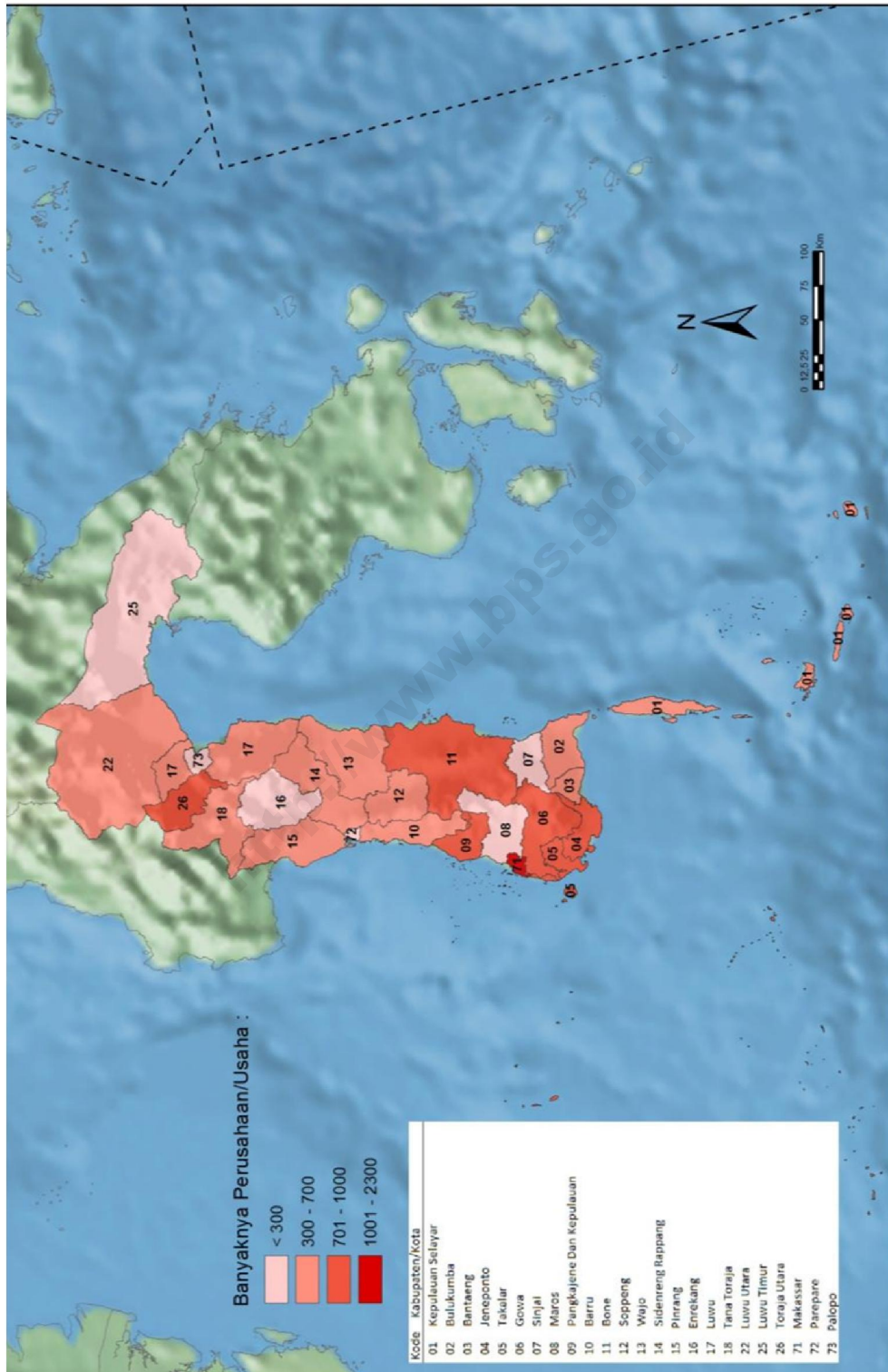

**Tabel 38** Banyaknya Perusahaan/Usaha Konstruksi menurut Skala Usaha Provinsi Sulawesi Selatan, 2014

Kabupaten/Kota	Perorangan	Kecil	Menengah	Besar	Non Kualifikasi	Jumlah
(1)	(2)	(3)	(4)	(5)	(6)	(7)
7301 Kepulauan Selayar	117	281	7	1	-	406
7302 Bulukumba	305	373	11	2	-	691
7303 Bantaeng	136	191	7	-	-	334
7304 Jenepono	560	150	6	1	-	717
7305 Takalar	516	214	4	3	-	737
7306 Gowa	425	379	23	4	1	832
7307 Sinjai	113	123	4	1	-	241
7308 Maros	20	167	1	-	-	188
7309 Pangkajene Dan Kepulauan	643	179	10	-	-	832
7310 Barru	254	208	7	-	-	469
7311 Bone	514	191	7	1	-	713
7312 Soppeng	107	396	6	-	-	509
7313 Wajo	287	330	8	-	-	625
7314 Sidenreng Rappang	161	512	9	-	-	682
7315 Pinrang	137	369	5	2	1	514
7316 Enrekang	42	197	4	-	-	243
7317 Luwu	366	113	3	-	-	482
7318 Tana Toraja	510	177	-	1	-	688
7322 Luwu Utara	126	270	2	-	1	399
7325 Luwu Timur	59	187	4	-	-	250
7326 Toraja Utara	809	10	4	1	-	824
7371 Makassar	730	1 116	364	72	-	2 282
7372 Parepare	12	250	19	6	-	287
7373 Luwu	-	-	1	-	-	1
7373 Palopo	50	255	26	2	-	333
<b>JUMLAH</b>	<b>6 999</b>	<b>6 638</b>	<b>542</b>	<b>97</b>	<b>3</b>	<b>14 279</b>

**Tabel 39** Banyaknya Perusahaan/Usaha Konstruksi menurut Badan Usaha Provinsi Sulawesi Selatan, 2014

Kabupaten/Kota	PT/PT Persero	CV	Firma	Koperasi	Perorangan	Lainnya	Jumlah
(1)	(2)	(3)	(4)	(5)	(6)	(7)	(8)
7301 Kepulauan Selayar	8	281	-	-	117	-	406
7302 Bulukumba	13	372	-	1	305	-	691
7303 Bantaeng	7	191	-	-	136	-	334
7304 Jeneponto	7	150	-	-	560	-	717
7305 Takalar	7	212	-	2	516	-	737
7306 Gowa	27	380	-	-	425	-	832
7307 Sinjai	5	123	-	-	113	-	241
7308 Maros	1	167	-	-	20	-	188
7309 Pangkajene Dan Kepulauan	10	178	-	-	643	1	832
7310 Barru	7	207	-	-	254	1	469
7311 Bone	8	191	-	-	514	-	713
7312 Soppeng	6	395	-	-	107	1	509
7313 Wajo	8	330	-	-	287	-	625
7314 Sidenreng Rappang	9	512	-	-	161	-	682
7315 Pinrang	7	370	-	-	137	-	514
7316 Enrekang	4	197	-	-	42	-	243
7317 Luwu	3	113	-	-	366	-	482
7318 Tana Toraja	1	176	1	-	510	-	688
7322 Luwu Utara	2	271	-	-	126	-	399
7325 Luwu Timur	4	187	-	-	59	-	250
7326 Toraja Utara	5	10	-	-	809	-	824
7371 Makassar	436	1 112	-	1	730	3	2 282
7372 Parepare	25	249	-	1	12	-	287
7373 Luwu	1	-	-	-	-	-	1
7373 Palopo	28	254	1	-	50	-	333
<b>JUMLAH</b>	<b>639</b>	<b>6 628</b>	<b>2</b>	<b>5</b>	<b>6 999</b>	<b>6</b>	<b>14 279</b>

**Gambar 39.** Banyaknya Perusahaan/Usaha Konstruksi menurut Skala Usaha Provinsi Sulawesi Selatan, 2014

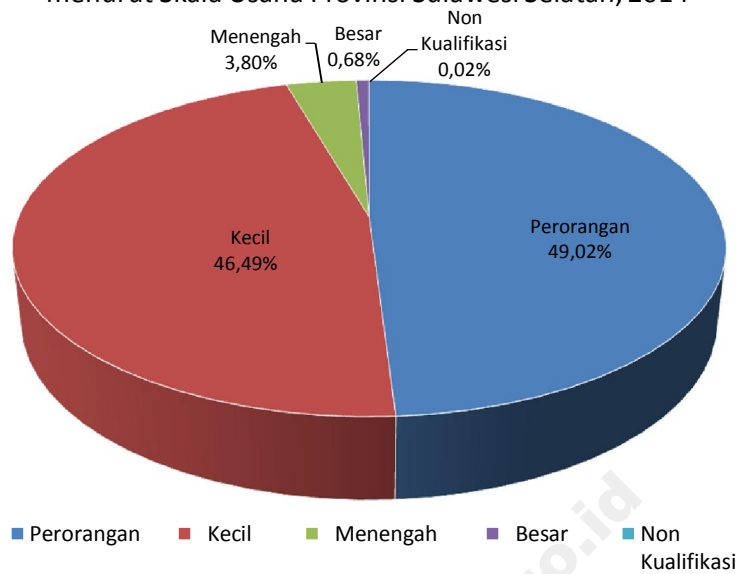

**Gambar 40.** Banyaknya Perusahaan/Usaha Konstruksi menurut Badan Usaha Provinsi Sulawesi Selatan, 2014

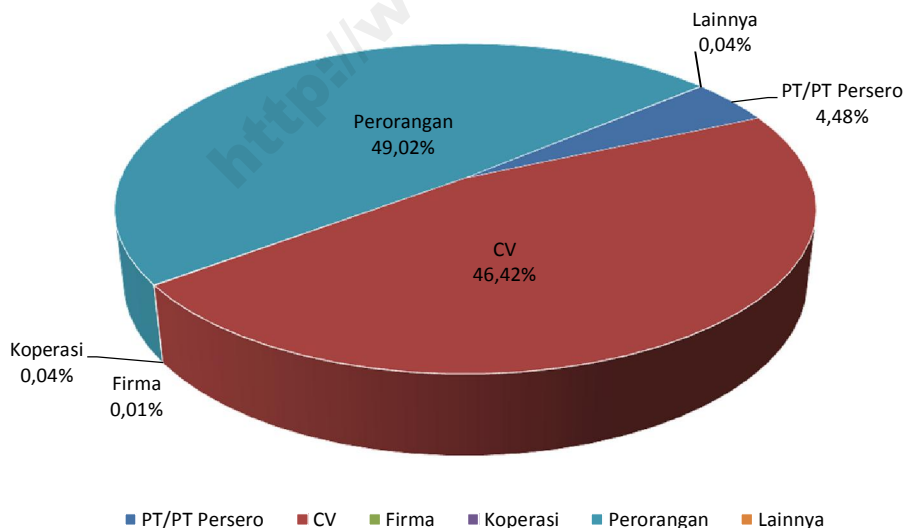



KAB. KEPULAUAN SELAYAR

**ANUGRAH PUTRA PERTIWI, PT**

Gred 5

JL. K.H. HAYYUNG NO. 110, BENTENG, KEC. BENTENG, BENTENG 92812

0414-21114

MUH. ASWAR KASMAN

**ASTARI INDAH GRAHA PT**

Gred 5

JL. HATI GEMBIRA NO. 21, BENTENG, KEC. BENTENG, BENTENG 92812

0414-21296

H. KASMAN ALI

**BERINGIN 81, PT**

Gred 5

JL. URIP SUMOHARJO NO.46, BENTENG 91511

H. SUARDI DALLE

**MARGA JAMPEA, PT**

Gred 5

JL. K.H. ACHMAD DAHLAN NO. 15 A, BENTENG SELATAN, KEC. BENTENG, BENTENG 92812

0414-21325

FREADY WIJAYA

**MARGA WIJAYA PT**

Gred 6

JL. KH. AHMAD DAHLAN NO. 15, BENTENG SELATAN, KEC. BENTENG, BENTENG 92812

0414-21325

0414-21801

HERRY WISAL

**NYIUR MELAMBAI, PT**

Gred 5

JL. JEND. SUDIRMAN NO. 54, BENTENG, KEC. BENTENG, BENTENG 92812

0414-21206

DRS. H.M. AKIB PATTA

**RANI ASNANDA PRATAMA, PT**

Gred 5

JL. PAHLAWAN NO. 5, BENTENG 92812

H. M. RAMLI ALI

**TANETE PUTRA UTAMA, PT**

Gred 5

JL. KH. HAYYUNG NO. 131, BENTENG, KEC. BENTENG, BENTENG 92812

HARUDDIN

KAB. BULUKUMBA

**AGUNG PERDANA BULUKUMBA PT**

Gred 6

JL. GAJAHMADA NO. 38 A, L O K A, KEC. UJUNG BULU, BULUKUMBA 92511

0413-81182

AGUNG SUCIPTO

**ANUGRAH DAN HARAPAN, PT**

Gred 5

JL. LANTO DG. PASEWANG NO. 26, BULUKUMBA

DRS. USTAN DG. RAPI

**CAHAYA SEPPANG BULUKUMBA PT**

Gred 5

JL. KH. MUH. RAMLI NO. 1, L O K A, KEC. UJUNG BULU, BULUKUMBA 92511

SUPRIADI

**CAKRAWALA BULAN MANHATO, PT**

Gred 5

JL. BTN I L. IV NO. 11 RT. 1/RW. 3, L O K A, KEC. UJUNG BULU, BULUKUMBA 92511

0413-83335

TONOBLK@YMAIL.COM

SUHARTONO

**DAMPANG PUTRA SALANGKETO, PT**

Gred 5

JL. WAWOKARAENG NO. 1, BULUKUMBA 92513

H. AMBO UPE

**DUA EMPAT DUA LIMA, PT**

Gred 5

JL. DATO TIRO NO. 159, KALUMEME, KEC. UJUNG BULU, BULUKUMBA 92518

0413-81589

H. A. FARID SALLATANG

**FAIZ REKADAYA, PT**

Gred 5

JL. LANTO DG. PASEWANG NO. 12 A, L O K A, KEC. UJUNG BULU, BULUKUMBA 92511

ISHAK ASIP. SE

**GUNUNG RAYA BULUKUMBA PT**

Gred 5

JL. BARONANG NO. 2 C, KALUMEME, KEC. UJUNG BULU, BULUKUMBA 92518

ANDI HAMKA MAKKASAU

**HARAPAN MULYA SEJATI, PT**

Gred 5

JL. CAKALANG NO. 3, BAROMBONG, KEC. GANTARANG, BULUKUMBA 92561

H. ISMAIL. AR. ST

**KARYA PEMBANGUNAN RESKI, PT**

Gred 5

JL. DATOK TIRO NO. 159, BULUKUMBA 92500

0413-83339

HJ. A. MURNIATY MANESSA

**PILAR SEMBILAN, PT**

Gred 5

JL. POROS BIRA UJUNGLOE, DANNUANG, KEC. UJUNG LOE, BULUKUMBA 92661

SRI FITRI HANDAYANI

**PUTRA KANTISANG, PT**

Gred 6

JL. MUH. NOOR NO. 32, L O K A, KEC. UJUNG BULU, BULUKUMBA 92511

0413-81833

M. ASPAR ALI PANRITA

**SUMBER JATI PRATAMA SELATAN, PT**

Gred 5

JL. H. A. SULTAN NO. 5, L O K A, KEC. UJUNG BULU, BULUKUMBA 92511

0413-81387

M. ARIF RAHMAN

KAB. BANTAENG

**BUANA FAJAR CEMERLANG PT**

Gred 5

JL. ELANG NO. 62, PALLANTIKANG, KEC. BANTAENG, BANTAENG 92411

0413-21135

ACHMAD FADLI. SE

**CITRA ULUGALUNG JAYA, PT**

Gred 5

JL. SUNGAI BIALO II NO. 1, BANTAENG 92812

0413-21666

H. PALLIMA DG. LALANG

**DELTA RINDANG, PT**

Gred 5

KOMP. BTN ARAKEKE PERMAI NO. 01, LEMBANG, KEC. BANTAENG, BANTAENG 92411

RONNY KHAERAN

**LAKSANA MITRA ABADI UTAMA, PT**

Gred 5

JL. ELANG NO. 5, PALLANTIKANG, KEC. BANTAENG, BANTAENG 92411

0413-21101

SYAMSUL ALIM, SH

**REZEKI MURNI MANDIRI PT**

Gred 5

JL. SUNGAI BIALO NO. 3, LEMBANG, KEC. BANTAENG, BANTAENG 92411

0413-22707

H. ANWAR JUNAEDI

**SINAR TOMPOBULU, CV**

Gred 5



JL. SERUNI NO. 23, TAPPANJENG, KEC. BANTAENG, BANTAENG 92411

0413-21134

ANDI HARUN RANI

**WIRA KARYA KENCANA, PT**



Gred 5

 JL. PAHLAWAN NO. 54, BANTAENG 92451  
 0413-21301  
 HJ. NIRNA SAID

**KAB. JENEPONTO**



**ARYA GRAHA PUTRATAMA, PT**

Gred 5

 JL. STADION NO. 18, BALANG TOA, KEC. BINAMU, JENEPONTO 92311  
 USMAN RABALI. SE



**BINA KARYA BAHAGIA, PT**

Gred 5

 JL. HARAPAN NO. 18, PABIRINGA, KEC. BINAMU, JENEPONTO 92316  
 M. NASRUN BOHARI



**CHANDRA ADHYGUNA PERSADA PT**

Gred 5

 JL. LANTO DG. PASEWANG NO. 39, BALANG BERU, KEC. BINAMU, JENEPONTO 92316  
 KR. SEWANG LAU



**KARYA PRATAMA CIPTA SARANA, PT**

Gred 5

 JL. LANTO DG. PASEWANG NO. 47, BALANG BERU, KEC. BINAMU, JENEPONTO 92316  
 MUH. KASMIN. MS, SE



**MULIA ABADI TURATEA PT**

Gred 5

 JL. PALAMBARANG 1, PUNAGAYA, KEC. BANGKALA, JENEPONTO 92352  
 H. MULYADI MUSTAMU, SH



**PASSOKORANG, PT**

Gred 6

 JL. ANDI DAI NO.82, EMPOANG, KEC. BINAMU, JENEPONTO 92311  
 0426-21247  
 USMAN. G

**PUTERA SULUNG, PT**



Gred 5

 JL. LANTO DG. PASEWANG NO. 17, BALANG BERU, KEC. BINAMU, JENEPONTO 92316  
 0419-22702  
 H. ISNAAD IBRAHIM, SH

**KAB. TAKALAR**



**ALFRIDA, PT**

Gred 6

 JL. JEND. SUDIRMAN, PATTALLASSANG, KEC. PATTALLASSANG, TAKALAR 92211  
 ALAUDDIN NADJA



**BINA ARTA CIPTA UTAMA, PT**

Gred 5

 JL. JEND. SUDIRMAN NO. 32, KALABBIRANG, KEC. PATTALLASSANG, TAKALAR 92211  
 0418-323123  
 ABD. RAHMAN RAHIM. SE



**BUNGUNG TALLUA, PT**

Gred 6

 JL. HAERUDDIN DG NGAMPA, KALABBIRANG, KEC. PATTALLASSANG, TAKALAR 92211  
 0418-21969  
 MUHAMMAD ARIF



**CITRA KENCANA TUNGGAL, PT**

Gred 5

 JL. JEND. SUDIRMAN RUKO NO. 18, TAKALAR 92256  
 0418-324303  
 H. IKRAR KAMARUDDIN



**FEBI UTAMA, PT**

Gred 5

 JL. JEND. SUKAWATI NO. 155, PATTALLASSANG, KEC. PATTALLASSANG, TAKALAR 92211  
 0418-324101  
 ABD. RAUF NADJA



**IBRAHIM LAKBO TALLUA, PT**

Gred 6

 JL. HAERUDDIN DG NGAMPA, KALABBIRANG, KEC. PATTALLASSANG, TAKALAR 92211  
 0418-21969  
 HJ. HASNAWATI. M

**JAYA RAHMAT, PT**



Gred 5

 JL. JEND. AHMAD YANI NO. 19, PAPPA, KEC. PATTALLASSANG, TAKALAR 92211  
 RAHMAT HIDAYAT SAUD ESA

**KAB. GOWA**



**AULIA PRIMA PERKASA, PT**

Gred 5

 JL. BENTENG ANA GOWA NO. 7, SUNGGOMIMASA  
 NURLAELAH MUJIN



**AULIKA WAHANA UTAMA, PT**

Gred 5

 JL. DR. WAHIDIN SUDIROHUSODO NO.4, BATANGKALUKU, KEC. SOMBA OPU, SUNGGOMIMASA 92117  
 ANDI RIFIKA PURNAMARATIH



**BERKAH ANUGRAH UTAMA, PT**

Gred 5

 JL. MANGKA DG. BOMBONG C.15, SUNGGUMINASA, KEC. SOMBA OPU, SUNGGOMIMASA 92111  
 SYAFRUDDIN. A.MD



**BETON MEGAH PERKASA SETIA, PT**

Gred 5

 JL. MALINO KM.18, BORONGLOE, KEC. BONTOMARANNU, SUNGGOMIMASA 92171  
 0411-865174  
 JOHNY GUNAWAN



**CADIKA UTAMA, PT**

Gred 5

 BTN GOWA SARANA INDAH BLOK B.2 NO. 6, PACCINONGAN, KEC. SOMBA OPU, SUNGGOMIMASA 92113  
 0411-5250999  
 ABDUL RAHMAN



**CAHAYA INSANI PERSADA, PT**

Gred 5

 JL. KH. WAHID HASYIM NO. 244, SUNGGUMINASA, KEC. SOMBA OPU, SUNGGOMIMASA 92111  
 0411-882126  
 HANDIK WIJAYA



**ELANG PERKASA INDOSAKTI, PT**

Gred 5

 JL. BONTO BILA LIMBUNG, BORIMATANGKASA, KEC. BAJENG BARAT, SUNGGOMIMASA 92152  
 IRSAN SYARIFUDDIN





**GOSINDO BONTOLEMPANGAN, PT**

Gred 5

 JL. MALINO NO. 69 RT. 2/RW. 3, TOMPOBALANG, KEC. SOMBA OPU, SUNGGOMIMASA 92112  
 HJ. SRI WAHYUNI





**HARFIA GRAHA PERKASA, PT**

Gred 7

 JL. BTN ANDI TONRO NO. 45, SUNGGUMINASA, KEC. SOMBA OPU, SUNGGOMIMASA 92111  
 0411-869003  
 HARFIAHGRAHAKASA@YAHOO.COM  
 WAFIA SYAHRIR



**HARTAKINDO INTI, PT**

Gred 5

 BTN MANGGARUPI PERMAI BLOK A 9 NO. 10, SUNGGUMINASA, KEC. SOMBA OPU, SUNGGOMIMASA 92111  
 0411-889757  
 HARTAKINDO\_INTI@YAHOO.CO.ID  
 IR. ZAINAL ABIDIN FIRMAN

**HM. TOEDJOE, PT**

Gred 5

 JL. BALLA LOMPOA NO. 3, SUNGGUMINASA, KEC. SOMBA OPU, SUNGGOMIMASA 92111  
 MARSUKI. HM

**IBNU MUNSIR DWI GUNA, PT**

Gred 6

 KELAPA HIJAU II NO.20 TAMAN GUNA ASRI GMTDC, SUNGGOMIMASA

 0411-86512

 IR. SAPUTRA PAITA

**IKRAM TIGA BERLIAN, PT**

Gred 5

 JL. PENDIDIKAN LIMBUNG, MATA ALLO, KEC. BAJENG, SUNGGOMIMASA 92152

 0411-883191

 ANDI ARFAN

**KARYA PRIBUMI NUSANTARA PT**

Gred 5

 JL. PALLANGGA RAYA NO. 17/RW. 3, JENETALLASA, KEC. PALLANGGA, SUNGGOMIMASA 92161

 0411-863406

 HJ. HASMIATI PATTARANI

**MEDIA INTIM SEJAHTERA, PT**

Gred 6

 JL. MANGGARUPI GANK FLORINDA 115 D, SUNGGUMINASA, KEC. SOMBA OPU, SUNGGOMIMASA 92111

 0411-863406

 HJ. HASMIATI PATTARANI

**MITRA KARYA PERDANA CELEBES, PT**

Gred 5

 JL. SLT. HASANUDDIN KOMP. GRAHA SATELIT E/1, SUNGGOMIMASA 92111

 0411-881217

 RIZALKD@YAHOO.COM

 RIZAL HARYONO, ST, MM

**NADHIL UTAMA HAB, PT**

Gred 5

 JL. ANDI MUTALIB DG. NARANG NO. 98 A, SUNGGUMINASA, KEC. SOMBA OPU, SUNGGOMIMASA 92111

 0411-864786

 DRS. ALIM BAKRIE AZIS

**NENO JAYA UTAMA, PT**

Gred 5

 JL. DG. MANGKA BOMBANG BTN SEJAHTERA PERMAI F-11, BONTO BONTOLA, KEC. SOMBA OPU, SUNGGOMIMASA 92111

 0411-8211438

 INDRA WAHYUDI YUSUF

**PATIWIRI UTAMA, PT**

Gred 5

 JL. ABD. MUTHALIB DG. NARANG NO. 98 A, PACCINONGAN, KEC. SOMBA OPU, SUNGGOMIMASA 92113

 ANDI MUHAMMAD RIO PATIWIRI

**PELITA RAYA, PT**

Gred 5

 JL. KH.WAHID HASYIM NO. 40, SUNGGUMINASA, KEC. SOMBA OPU, SUNGGOMIMASA 92111

 H. ABD. AZIS DG. NEMBA

**PERDANA PRAKARSA PERSADA, PT**

Gred 5

 JL. SYEKH YUSUF, PANDANG PANDANG, KEC. SOMBA OPU, SUNGGOMIMASA 92115

 HJ. IDAWATI RISMA, SE, MM

**PILAR SEJATI, PT**

Gred 5

 JL. MESJID RAYA NO. 4, SUNGGUMINASA, KEC. SOMBA OPU, SUNGGOMIMASA 92111

 0411-840515

 DRS. H. ABD. WARIS

**SINAR JAYA ABADI ACC, PT**

Gred 7

 JL. PENDIDIKAN NO. 34 LIMBUNG, MATA ALLO, KEC. BAJENG, SUNGGOMIMASA 92152

 0411-861833

 SYARIFUDDIN SEWANG

**TE'NE JAYA, PT**

Gred 5

 JL. ANDI TONRO NO. 45, SUNGGUMINASA, KEC. SOMBA OPU, SUNGGOMIMASA 92111

 0411-840766

 0411-869009

 RADYUS PRIBADI

**WAJO BAHNUR SIMA, PT**

Gred 5

 JL. SYEH YUSUF NO 8 A, SUNGGOMIMASA

 H RANO BN

**WIDYA RAHMAT KARYA, PT**

Gred 5

 JL. PELITA ANAK GOWA NO. 9., BONTOALA, KEC. PALLANGGA, SUNGGOMIMASA 92161

 DRS. MUHADJIR YALA

**WIJAYA KARYA SEMESTA, PT**

Gred 5

 JL. ANDI MALLOMBASSANG NO. 28, SUNGGUMINASA, KEC. SOMBA OPU, SUNGGOMIMASA 92111

 0411-841654

 PTWIJAYAKARYASEMESTA@YAHOO.COM

 MAHYUDIN M.

KAB. SINJAI

**AMAL NUR, PT**

Gred 5

 JL. KH. AGUS SALIM NO. 34, BIRINGERE, KEC. SINJAI UTARA, SINJAI 92611

 0482-21400

 MUHAMMAD ASWAD, ST

**HASRUNI PUTRA, PT**

Gred 5

 JL. JEND. SUDIRMAN NO. 55, BIRINGERE, KEC. SINJAI UTARA, SINJAI 92611

 0482-21366

 NY. RUSNI RAUF

**ILHAM TIGA, PT**

Gred 6

 JL. ANDI AKBAR NO. 8 A, BIRINGERE, KEC. SINJAI UTARA, SINJAI 92611

 NY. HJ. KASMIN LATIEF

**MACOLLI LOLO, PT**

Gred 5

 JL. ANDI AKBAR NO.8, BIRINGERE, KEC. SINJAI UTARA, SINJAI 92611

 0482-21161

 ABDUL LATIEF, M

**SAPOLOMPOA BROTHERS, PT**

Gred 5

 JL. PERSATUAN RAYA NO. 267 MANGOTTONG, BIRINGERE, KEC. SINJAI UTARA, SINJAI 92611

 0482-22411

 SAPOLOMPOA@YAHOO.COM

 ANDI MAPPAJARI DEPPAPADA

KAB. MAROS

**LARUMANGE CITRA MANDIRI, PT**

Gred 5

 JL. POROS MAKASSAR MAROS KM.27, ADATONGENG, KEC. TURIKALE, MAROS 90516

 0411-374136

 HJ. ANDI KASMAWATI

KAB. PANGKAJENE DAN KEPULAUAN

**ABADI MULIA PERSADA, PT**

Gred 5

 JL. KEMAKMURAN, MAPPASALE, KEC. PANGKAJENE, PANGKAJENE 90617

 NURFAHIRA HAMID

**BATARA ABADI PERKASA PT**

Gred 5

 JL. KEMAKMURAN NO. 61 RT. 1/RW. 1, MAPPASALE, KEC. PANGKAJENE, PANGKAJENE 90617

 0410-2311757

 0410-21421

 KARDIBATARA@YAHOO.COM

 H. SYAMSUL A. HAMID

PROVINSI : SULAWESI SELATAN

**BATARA MITRA SEJAHTERA PT**

Gred 5

 JL. KEMAKMURAN NO. 70 RT. 1/RW. 1, MAPPASAILE, KEC. PANGKAJENE, PANGKAJENE 90617

 0410-323910

 H. SOFYAN SYAM

**CAHAYA MAKMUR PRIMAMANDIRI, PT**

Gred 5

 KAMP. ATTANGALE RT. 1/RW. 2, MA`RANG, KEC. MA`RANG, PANGKAJENE 90654

 H. SANTUWO GENDA

**METRO ABADI, PT**

Gred 5

 JL. KEMAKMURAN NO 54, PANGKAJENE 90617

 IR HAMKA AWALUDDIN

**MITRA PEMBANGUNAN NUSANTARA PT**

Gred 5

 JL. KEMAKMURAN NO. 79 RT. 1/RW. 1, MAPPASAILE, KEC. PANGKAJENE, PANGKAJENE 90617

 0410-323910

 0410-323666

 H. SYAMSUDDIN A. HAMID. SE

**PATRIATAMA MANDIRI, PT**

Gred 5

 BTN BUNGORO INDAH C4/8, SAMALEWA, KEC. BUNGORO, PANGKAJENE 90651

 SUGIONO

**PRIMA KARYA MANUNGGAL, PT**

Gred 5

 JL. TONASA II, BONTOA, KEC. MINASATENE, PANGKAJENE 90615

 DRS. H.M.YUSUF ASHAD, MBA

**RIZHNU LALOGAU ENGINEERING CONSTRUCTION, PT**

Gred 5

 JL. MATAHARI RT. 1/RW. 1, PADDOANG DOANGAN, KEC. PANGKAJENE, PANGKAJENE 90617

 2311309

 ZUNAR SOFYAN PARUMPA

**UTAMA KARYA TARAWEANG SEJAHTERA, PT**

Gred 5

 KAMP. ATTANGALE, MA`RANG, KEC. MA`RANG, PANGKAJENE 90654

 0410-21791

 NY. IRMAWATI. S

KAB. BARRU

**BARRU UTAMA ENTERPERNER, PT**

Gred 5

 JL. PAHLAWAN NO. 50 KAJUARA, MANGEMPANG, KEC. BARRU, BARRU 90712

 0427-322546

 MUH. TAKBIR SAID

**CHOKI BHOLONG, PT**

Gred 5

 TAKKALASI

 H. M. ARAS

**DUNIA BARU, PT**

Gred 5

 KOMPS NIAGA MATTIRO WALIEE, MATTIROWALIE, KEC. TANETE RIAJA, BARRU 90762

 H. A. SALAHUDDIN RUM, SE

**KARYA LIBURENG PT**

Gred 5

 JL. PASAR SENTRAL NO. 32, SUMPANG BINANGAE, KEC. BARRU, BARRU 90711

 0424-322919

 HJ. NUR ASISA, SP

**MATTONE FIT PRATAMA, PT**

Gred 5

 JL. PEKKAIE, LALOLANG, KEC. TANETE RILAU, BARRU 90761

 0427-232317

 DRS. H. TALIA TONE

**MULYA SARI BHAKTI, PT**

Gred 5

 JL. PENDIDIKAN NO. 18, BOJO, KEC. MALLUSETASI, BARRU 90753

 M. AKSAN LATIEF, SE

**YUFI, PT**

Gred 5

 KOMP. NIAGA MATTIROWALIE, TUWUNG, KEC. BARRU, BARRU 90711

 SYAFRUDDIN

KAB. BONE

**AMIN JAYA, PT**

Gred 5

 JL. SUNGAI MAHAKAM NO. 5, TA, KEC. TANETE RIATTANG, WATAMPONE 92712

 0481-2913290

 BUDI IMRAN

**ANEKA BINA KHARISMA, PT**

Gred 5

 JL. LATENRITAPPU NO. 28, WATAMPONE 92713

 0481-22864

 0481-22864

 H. S. YUSUF KARMA

**CABALU UTAMA KONSTRUKSI, PT**

Gred 5

 JL. VETERAN NO. 41, WATAMPONE, KEC. TANETE RIATTANG, WATAMPONE 92713

 0481-21850

 H. M. AFIFUDDIN FATTAH

**CITRA PRIBUMI TEKNIK PERKASA, PT**

Gred 6

 JL. TANA BANGKALAE NO. 17, WATAMPONE, KEC. TANETE RIATTANG, WATAMPONE 92713

 0481-21636

 0481-21136

 CPT-PERKASA@YAHOO.CO.ID

 HENDRIK TJUANDI

**KARYA SUBUR TEKNIK UTAMA, PT**

Gred 5

 JL. A. SULOLIPU NO. 73, WATAMPONE, KEC. TANETE RIATTANG, WATAMPONE 92713

 0481-2913290

 KARYASUBURUTAMA@PLASA.COM

 IR. H. IFRAYIM SUNUSI

**MARIO PULANA PT**

Gred 5

 JL. MANURUNGE NO. 5, LONRAE, KEC. TANETE RIATTANG TIMUR, WATAMPONE 92716

 H. A. YUSRAN MAPPANGANRO

**PATTOLO PALALLOE, PT**

Gred 5

 JL. BERINGIN NO. 57, WATAMPONE, KEC. TANETE RIATTANG, WATAMPONE 92713

 0481-21283

 0481-25136

 ALIFINUR P. MAISORI

**RIDWAN JAYA LESTARI, PT**

Gred 5

 JL. BERINGIN NO. 72, WATAMPONE, KEC. TANETE RIATTANG, WATAMPONE 92713

 0481-21208

 JEFRI TAHAR

KAB. SOPPENG

**ADHE KARYA PERSADA, PT**

Gred 5

 JL. KEMAKMURAN NO. 31, LEMBA, KEC. LALABATA, WATANSOPENG 90811

 0484-23567

 ASRI ABIDIN

**BULAN PURNAMA CEMERLANG, PT**

Gred 5

 JL. ALLAPPORENG NO. 125, KEC. DONRI, WATANSOPENG 90817

 0484-421142

 NY. HJ. MUNIRAH

**HASNUR MARIO, PT**

Gred 5

 JL. WIJAYA NO. 56/135, BOTTO, KEC. LALABATA, WATANSOPENG 90811

 0484-21217

 H. HASANUDDIN

**LIMA PUTRA SAKTI, PT**

Gred 5

 JL. ALLAPORENG NO. 189 CABENGE, PAJALESANG, KEC. LILI RILAU, WATANSOPENG 90871

 0484-421421

 H. SYAMSUDDIN DENNU

**LOMPULLE PT**

Gred 5

 JL. ALLAPORENG NO. 96 CABENGE, PAJALESANG, KEC. LILI RILAU, WATANSOPENG 90871

 0484-421593

 H. HAERUDDIN, SE

**OLGA ANUGRAH PERDANA, PT**

Gred 5

 JL. KEMAKMURAN NO. 31, LEMBA, KEC. LALABATA, WATANSOPENG 90811

 0484-23567

 YULIANTI ANIPURMA

**KAB. WAJO**

**A' TIGA, PT**

Gred 5

 JL ULUGALUNG, LEMPA, KEC. PAMMANA, SENGKANG 90971

 HAJI TAJANG HAJI SINOSI

**AMAL MEGA PURNAMA, PT**

Gred 5

 JL. A. PAGGARU NO. 5, TEDDAOPU, KEC. TEMPE, SENGKANG 90912

 0485-22636

 H. AMBO SALLO, SM.HK

**ARMAN UTAMA, PT**

Gred 5

 JL. WR. MONGSIDI NO. 22, MADDUKKELLENG, KEC. TEMPE, SENGKANG 90911

 0485-21440

 HM. SADEK

**DARMA KARYA PERSADA, PT**

Gred 5

 JL. MALUKU NO. 9, TEMPE, KEC. TEMPE, SENGKANG 90911

 0485-21381

 ANDI BACHRAM UNRU, SH

**ISHAR GRAHA PERKASA, PT**

Gred 5

 JL. MALUKU NO 9, SENGKANG

 LENNI MARFIANI

**MALABHO KONSTRUKSI, PT**

Gred 5

 JL. MALINGKAAN NO. 109, TEDDAOPU, KEC. TEMPE, SENGKANG 90912

 MUH. RIDWAN. HM

**RAHIM PT**

Gred 5

 JL. H.A. TANJONG NO. 53, MADDUKKELLENG, KEC. TEMPE, SENGKANG 90911

 0485-21069

 FAISAL RAHIM

**UMUM JAYA MANDIRI, PT**

Gred 5

 JL. JEND. SUDIRMAN NO. 12, SENGKANG 90914

 H. ANDI MAPPANYOMPA UNRU

**KAB. SIDENRENG RAPPANG**

**ARMAN UTAMA, PT**

Gred 5

 JL. WR MONGINSIDI, SIDENRENG 90915

**DELTA KONSTRUKSI, PT**

Gred 5

 JL. JEND. SUDIRMAN, MAJJELLING, KEC. MARITENGGAE, SIDENRENG 91611

 A. AMIRUDDIN

**EMAS PATIMANGI, PT**

Gred 5

 BILA RIASE, BILA RIASE, KEC. PITU RIASE, SIDENRENG 91682

 H. A. BAHARMAN, P.

**ILHAM MULTI DIMENSI, PT**

Gred 5

 JL. SULTAN HASANUDDIN NO. 97, RAPPANG, KEC. PANCA RIJANG, SIDENRENG 91651

 IR. H. PELITA UMAR

**LAPPO ASE, PT**

Gred 5

 SULTAN HASANUDDIN NO.52, SIDENRENG

 RAHMANSYAH AMANG

**MULTI GUNA, PT**

Gred 5

 JL. SULTAN HASANUDDIN NO. 52, RAPPANG, KEC. PANCA RIJANG, SIDENRENG 91651

 HJ. NURLAELA MALIK

**PERDAPSI, PT**

Gred 5

 JL. A. P. PETTA RANI NO.23, PANGKAJENE, KEC. MARITENGGAE, SIDENRENG 91611

 MUH. IDRUS TARAWIRU

**SIPATUO DECENG, PT**

Gred 5

 JL SULTAN HASANUDDIN NO 97, RAPPANG, KEC. PANCA RIJANG, SIDENRENG 91651

 0421-93137

 H MUHAMMAD YASMIN HAYYA

**WAHANA BUMI, PT**

Gred 5

 JL. SULTAN HASANUDDIN NO. 51, RAPPANG, KEC. PANCA RIJANG, SIDENRENG 91651

 0421-93434

 IR. GAMAL AMIN

**KAB. PINRANG**

**ASPINDO WIRATAMA, PT**

Gred 5

 JL. POROS PINRANG PARE KM. 6, PINRANG

 0421-923043

 ANDI USDAR USMAN. SE

**BUANA PUTRA LASINRANG PT**

Gred 5

 JL.JEND SUDIRMAN NO.301, MACORAWALIE, KEC. WATANG SAWITTO, PINRANG 91211

 0421-921366

 DRS. H. MUSTAPA DAMA

**IDAMAN DUTA MANDIRI, PT**

Gred 6

 JL. ANDI MAKKASAU NO. 9, PENRANG, KEC. WATANG SAWITTO, PINRANG 91219

 0421-923476

 0421-921483

 FRANGKY KALANGI

**ISATA, PT**

Gred 7

 JL. POROS PINRANG PARE LINGO RURAE, BENTENNGE, KEC. WATANG SAWITTO, PINRANG 91221

 JAUHARA

**MULIA JAYA ABADI MANDIRI PT**

Gred 5

 JL. MELATI NO. 69, KEC. WATANG SAWITTO, PINRANG 91211

 0421-923788

 H. MUH. HATTA

**OGA PUTRA, PT**

Gred 5

 JL. PETTANA RAJENG, PENRANG, KEC. WATANG SAWITTO, PINRANG 91219

 H. SYARIFUDDIN MUZAKKIR, BE

**SALAMA`E, PT**

Gred 5

 JL. JEND. SUDIRMAN NO. 104, MACORAWALIE, KEC. WATANG SAWITTO, PINRANG 91210

 0421-912291

 H. SAYFRUDDIN MUKHTAR

**KAB. ENREKANG**

**ASHILLAH RISKAH PT**

Gred 5

 JL. BUTTU JUPPANDANG NO 4, JUPPANDANG, KEC. ENREKANG, ENREKANG 91711

 ANDI ABDILLAH

**CITRA PERSADA, PT**

Gred 5

 JL. SUNGAI SADDANG NO. 17, JUPPANDANG, KEC. ENREKANG, ENREKANG 91711

 HUSNI LANCA

**WAHANA MULTI GUNA, PT**

Gred 5

 JL. SLT. HASANUDDIN NO. 95, ENREKANG 91173

 0420-21174

 VIESTA BEBY FADLITHA

**YUSRAN PRATAMA PT**

Gred 5

 JL. PATTIMURA NO. 13, JUPPANDANG, KEC. ENREKANG, ENREKANG 91711

 0420-21221

 HJ. ST. NURBAYA

**KAB. LUWU**

**AHQAM MEGA PRATAMA, PT**

Gred 5

 JL. SUNGAI PAREMAN NO 1, BELOPA

 IR RAHMAT TAWIL

**MITRA UTAMA TUNGGAL, PT**

Gred 5

 JL. TERANG NO. 1, SABE, KEC. BELOPA UTARA, BELOPA 91994

 HASRIANTO

**PRINDO KARSA, PT**

Gred 5

 TOPOKA SENGA, TAMPUMIA RADDA, KEC. BELOPA, BELOPA 91994

 MUHAMMAD HASRI

**RUHUT SAKTI, PT**

Gred 5

 JL. PADANG ALIPAN, JAYA, KEC. TELLUWANUA, BELOPA 91921

 FREDY PABOTAK

**KAB. TANA TORAJA**

**YUDHABAKTI MANDIRI, PT**

Gred 6

 JL. MERDEKA NO. 60, KELURAHAN BOMBONGAN, KEC. MAKALE, MAKALE 91811

 0423-26140

 DAMAN

**KAB. LUWU UTARA**

**KURNIA MULIA MANDIRI, PT**

Gred 5

 JL. TRANS SULAWESI, MAPPEDECENG, KEC. MAPPEDECENG, MASAMBA 92917

 0473-21230

 H. M. IDRIS ALI

**TIRTA KENCANA UTAMA, PT**

Gred 5

 JL. KELAPA GADING PERMAI D7/20, MASAMBA

 OTTO HERTASNING

**KAB. LUWU TIMUR**

**BATUMARUPA PRIMA SENTOSA, PT**

Gred 5

 JL. KRAKATAU F 218 LAWEWU, ASULI, KEC. TOWUTI, MALILI 92982

 0474-321375

 SOR\_BPS@YAHOO.COM

 YUDHA PABUNTUNGAN SE

**MULIA TANJONG, PT**

Gred 5

 JL. GUNUNG TAMBORA NO. 37 SOROWAKO, NIKKEL, KEC. NUHA, MALILI 92983

 JACOB TANGJONG

**RAPIN JAYA PERSADA , PT**

Gred 5

 JL. PAHLAWAN NO. 72, BAWALIPU, KEC. WOTU, MALILI 92971

 H. MUH. RAIS PALIWANGI

**SINAR HASDAR, PT**

Gred 5

 JL. NASRUN NO. 19, WAWONDULA, KEC. TOWUTI, MALILI 92982

 PTSINARHASDARGROUP@YAHOO.COM

 H. HATTA JAMAL

**KAB. TORAJA UTARA**

**ASLIN JAYA, PT**

Gred 5

 JL. DIPONEGORO NO.4, KELURAHAN PENANIAN, KEC. RANTEPAO, RANTEPAO 91835

 0423-281478

 HENDRIK WIJAYA

**CARLY ALFA TIMUR, PT**

Gred 5

 JL. A. YANI NO.102, KELURAHAN PENANIAN, KEC. RANTEPAO, RANTEPAO 91835

 0423-21030

 HENDRIK WIJAYA

**CIPTA PERSADA TORINDO, PT**

Gred 6

 JL. IMAM BONJOL NO.14, KELURAHAN RANTEPAO, KEC. RANTEPAO, RANTEPAO 91831

 IR. CALVIN PARAPAK TONDOK

**SARINDO KARYA PRATAMA, PT**

Gred 5

 JL. WALTER MONGINSIDI NO. 60 RT. 1/RW. 1, KELURAHAN MALANGO, KEC. RANTEPAO, RANTEPAO 91831

 0423-23972

 0423-25401

 YUSUF SANTO

**SENTRAL SARANA CIPTA, PT**

Gred 5

 JL. A. MAPPAN YUKI NO.16, KELURAHAN PENANIAN, KEC. RANTEPAO, RANTEPAO 91835

 0423-21821

 LISALDI RIDHO

**KOTA MAKASSAR**

**77 ISWANDI, PT**

Gred 5

 JL. ADE IRMA NASUTION V NO. 15, MAKASSAR 90174

 HAJI MUIS

**ABADI BUANA CENDRAWASIH, PT**

Gred 5

 JL. SKARDA N BLOK 6 NO 6, MAKASSAR

 ANDI SYAFRI BASO

**ABADI PRIMA KONINDO, PT**

Gred 6

 JL. G. LOMPOBATTANG NO. 129, MAKASSAR 90114

 ROBERT WISAL, ST

**ABDI ABADI, PT**

Gred 5

 JL. ONTA LAMA NO. 427 A, MAKASSAR 90132

 NY. HJ. ELLY ILHAM

**ABDIH MULIA DAYA, PT**

Gred 5

 JL. AP. PETTARANI BLOK A 46/4, MASALE, KEC. PANAKKUKANG, MAKASSAR 90231

 0411-449926

 MULIADAYA@GMAIL.COM

 DRA. HJ. HAERANI PANANRANGI



**PROVINSI : SULAWESI SELATAN**

**ABDILLAH UTAMA, PT**

Gred 5

 JL. SULTAN ALAUDDIN NO. 55, MAKASSAR 90223

 SUHERMAN, SH

**ABDIRAYA BANGUN PERKASA, PT**

Gred 5

 JL. TAMALATE I SELATAN NO. 9 J, MAKASSAR 90222

 0411-5056650

 SALJIANA HASIKIN

**ADI JAYA LIMA PRADANA, PT**

Gred 7

 JL. KALIMANTAN NO. 13 B, MAKASSAR 90173

 0411-314872

 IR. RICKY TUNGKA

**ADI RESWARA, PT**

Gred 5

 JL. KORBAN 40.000 JIWA NO. 136, RAPPOJAWA, KEC. TALLO, MAKASSAR 90215

 0411-464611

 INDRIANI MUSTAMIN

**ADRIA CIPTA NUGRAHA, PT**

Gred 5

 JL. BOULEVARD KOMP. RUBBY II NO. 41, MAKASSAR

 M. ASAD NUR

**AGANTA UTAMA NUSANTARA, PT**

Gred 5

 JL. KEINDAHAN 3 BLOK AA. 33, TAMALANREA, KEC. TAMALANREA, MAKASSAR 90245

 0411-581625

 0411-583394

 AKSAH PALU

**AGUNG CIPTA CELEBES, PT**

Gred 5

 JL. A.P. PETTARANI KAWASAN BISNIS CENTRE III BLOK A NO. 2, KEC. PANAKKUKANG, MAKASSAR 90231

 0411-441395

 AGUNG\_CIPTACELEBES@YAHOO.CO.ID

 TAUFIK, SPD

**AGUNG LISARDI SEJAHTERA, PT**

Gred 5

 JL. RAPPOCINI RAYA NO. 181 F, RAPPOCINI, KEC. RAPPOCINI, MAKASSAR 90222

 0411-457164

 JOHNY LISANGAN

**AINUL JAYA MAKASSAR, PT**

Gred 5

 JL. SIBULA DALAM NO. 66, MAKASSAR 90154

 0411-319468

 TARMUZI ISMAIL

**AKRINDO EMPAT W, PT**

Gred 5

 JL. SUNU KOMP. PRATAMA BLOK P NO 24, MAKASSAR

 IR. HERMAN MADDAUNG

**ALAM GIR, PT**

Gred 5

 JL. TALASALAPANG NO. 15 A, GUNUNG SARI, KEC. RAPPOCINI, MAKASSAR 90221

 ANDI ALVIN AULIA MIRDIN

**ALFINDO PERKASA, PT**

Gred 5

 JL. RATULANGI NO. 112, MAKASSAR 90113

 RUDI HARTONO

**ALFINDO, PT**

Gred 5

 JL. DR. RATULANGI NO. 112, MAKASSAR

 FATMAWATI, SE

**ALYA ARDIN MANDIRI, PT**

Gred 5

 JL. A. MAPPAODDANG NO. 45 R/48.G, MAKASSAR

 IR. ALAMSYAH MAHADI KULLE

**AMALIA JAYA PRATAMA, PT**

Gred 5

 JL. PACCINANG RAYA NO. 21, MAKASSAR

 IR. HIDAYAT MACHMUD

**AMANDITA MODAL UTAMA, PT**

Gred 7

 JL. LURE NO. 9 A RT. 2/RW. 2, BARANA, KEC. MAKASSAR, MAKASSAR 90145

 0411-449719

 0411-448633

 AMANDITAMODALUTAMA@YAHOO.COM

 MARLINAWATI BUNADI

**ANANDA ANABANUA, PT**

Gred 5

 JL. DATUK RIBANDANG II NO. 8, LA'LATANG, KEC. TALLO, MAKASSAR 90211

 0411-459813

 IR. ANDI ARAS

**ANAS WAHYUNI JAYA ABADI, PT**

Gred 5

 JL. A.P. PETTARANI BLOK GA 15 NO. 5, KEC. PANAKKUKANG, MAKASSAR 90222

 IR. ANDI M. NASRUM ALIMUDDIN

**ANASCO, PT**

Gred 5

 JL. TINUMBU NO. 37 - 39, MAKASSAR 90155

 IR. MUH. ABBAS MALLA

**ANDAL PERSADA UTAMA RAYA, PT**

Gred 5

 JL. ADHYAKSA BARU RUKO ZAMRUD II H NO. 17 PANAKKUKANG MAS, MAKASSAR 90231

 0411-443603

 ANDALPUR@YAHOO.CO.ID

 IR. MARTINUS MANGANTI

**ANDEKJA PUTRA, PT**

Gred 5

 JL. BONERTAE NO. 6, MAKASSAR 90174

 RACHMAT LISANGAN

**ANDYA ARTHA TAMA, PT**

Gred 5

 JL. BONTO TANGNGA NO 2B, MAKASSAR 90223

 0411-87480

 ANDYA.ARTHATAMA@GMAIL.COM

 IR ANDI BASO SULFA

**ANDYNA PUTRI PRATAMA, PT**

Gred 5

 JL. NUSA TAMALANRE INDAH BLOK M NO. 18, MAKASSAR

 IR. EDHY HD

**ANTARIKSA GLOBALINDO, PT**

Gred 5

 JL. ANUANG NO. 15 F, MAKASSAR 90142

 0411-872721

 IR. JAYADI RUSMAN

**ANUGERAH SURYA JAYA, PT**

Gred 5

 JL. PERINTIS KEMERDEKAAN NO. 7 KM. 14, MAKASSAR

 0411-586805

 PT\_ASJ@YAHOO.COM

 DARMASAKTI

**APHASKO UTAMAJAYA PT**

Gred 5

 JL. CENDRAWASIH NO. 234 D, MAKASSAR 90121

 0411-855696

 RUSTAM THAN

**ARCHIMEDIA KONSULINDO, PT**

Gred 5

 JL. SKARDA N KOMP. MANGASA PERMAI BLOK V/5, GUNUNG SARI, KEC. RAPPOCINI, MAKASSAR 90221

 IR. ARISWAN ALI

**ARIA JASA KONSULTAN, PT**

Gred 5

 JL. HERTASNING BARAT II BLOK D/6 KOMP. GRIYA PANAKKUKANG INDAH, MAKASSAR 90222

 0411-885729

 IR. DANDY ACHMAD YANI, MM



**PROVINSI : SULAWESI SELATAN**

**ARISKONINDO, PT**

Gred 5

 JL. AP PETTARANI II PERUM UMI BM2 NO 10/11, MAKASSAR 90224

 ARIS ALIMUDDIN

**ARISTA CIPTA, PT**

Gred 5

 JL. A.P. PETTARANI KOMPS BUSINESS CENTRE III BLOK C/12, KEC. PANAKKUKANG, MAKASSAR 90222

 0411-430546

 ARISTA\_CIPTA@YAHOO.COM

 IR. H. ALIMUDDIN BEDDU,MM

**ARKAN JASA RENCANA, PT**

Gred 5

 JL. A.P. PETTARANI BLOK F 5 NO. 18, KEC. PANAKKUKANG, MAKASSAR 90222

 0411-442272

 IR. SUPRIADI

**ARLIN SEJAHTERA, PT**

Gred 5

 JL. TAMALATE VI STP. I NO. 85, MAKASSAR 90222

 0411-863063

 DRA. KRISPINA. LTP

**ARUS JAYA, PT**

Gred 5

 JL. BERUANG NO. 89, LABUANG BAJI, KEC. MAMAJANG, MAKASSAR 90132

 0411-852932

 RUSDIN ABDULLAH

**ARYA BUNGA BATARA SAKTI, PT**

Gred 5

 JL. DG. TATA HARTACO INDAH BLOK II A NO. 31, MAKASSAR 90224

 H. MUH. ARY GUSMAN

**ARYANDI SURYA GEMILANG, PT**

Gred 5

 JL. RACING CENTRE KOMP. UMI BLOK F NO. 4, KARAMPUANG, KEC. PANAKKUKANG, MAKASSAR 90231

 0411-441037

 ARYANDI128@YAHOO.COM

 PURMAULAWATI. SE

**AS ELEKTRIKAL KONSTRUKSI, PT**

Gred 5

 JL. RUKO ZAMRUD C NO. 7, MAKASSAR

 NUR EKA RISKIYAH

**ASINDO SETIATAMA, PT**

Gred 7

 JL. JEND. A. YANI NO. 35 M, MAKASSAR 90174

 0411-312816

 ASINDO@INDO.NET.ID

 IR. MARTHEN PALLEA

**ASTAKONA DUTASARANA DIMENSI, PT**

Gred 5

 JL. PERINTIS KEMERDEKAAN NO. 36, TAMALANREA JAYA, KEC. TAMALANREA, MAKASSAR 90245

 0411-585839

 IR. SITI NURSIHAH

**ASWINDO PUTRA MANDIRI, PT**

Gred 5

 JL. ABD. DG. SIRUA BTN CV. DEWI BLOK H3/1, MAKASSAR 90231

 0411-445486

 NY. HJ. SISWATI AMIR

**ATAH KARYA TUAH SAKATO, PT**

Gred 5

 JL. MATANO TIMUR NO. 10 BUKIT BARUGA, MAKASSAR

 INDRARA MARA WIJAYA, ST

**ATHIRAH KASYLA, PT**

Gred 5

 JL. TANJUNG PATTIRO NO. 24, MAKASSAR 90134

 ATHIRAHKASYLA\_PT@YAHOO.CO.ID

 KARTINI

**AURAMATRA JAYA ENGINEERING, PT**

Gred 5

 JL. SUNU KOMP. UNHAS BX-7, MAKASSAR 90214

 0411-446279

 TATIEK\_AURA@PLASA.COM

 IR. TATIEK SUGIHARTININGRUM, MT

**AYUSAT NUSANTARA, PT**

Gred 5

 JL. ANDI TONRO V PONDOK INDAH BLOK A2 NO 18 A, PA'BAENG-BAENG, KEC. TAMALATE, MAKASSAR 90221

 0411-858865

 IR. IRAWATI RACHMAN

**BAGUS KARYA, PT**

Gred 5

 JL. METRO TANJUNG BUNGA. RUKO SUMBA OPU AA 29, MAKASSAR 90134

 0411-495325

 GINANDJAR KURLI

**BAHANA CIPTA, PT**

Gred 6

 JL. RUSA NO. 45 D, MAKASSAR 90142

 0411-851320

 JOHANIS SUMILAT

**BAJA PUTRA MAMIRI, PT**

Gred 5

 JL. LETJEND. HERTASNING KOMP. PERMATA HIJAU PERMAI BLOK I/3, MAKASSAR 90223

 0411-458252

 RIZKI YUNUS

**BANGUN BUMI INDAH, PT**

Gred 5

 JL. LANDAK BARU NO. 62, BONTO LEBANG, KEC. MAMAJANG, MAKASSAR 90133

 0411-316618

 JULIANUS S. LELEPADANG

**BARAWA SAKTI, PT**

Gred 5

 JL. ARWANA III C/16, MAKASSAR 90121

 0411-442788

 DRA. NUR AIDA ARSYAD

**BARUGA ASRINUSA DEVELOPMENT, PT**

Gred 6

 JL. RAYA BARUGA SEKTOR MAHAMERU NO. 1, MAKASSAR 90232

 0411-491400

 H.M. PULU NIODE

**BASRI PUTRA BUGIS MAKASSAR, PT**

Gred 5

 JL. URIP SUMOHARJO NO. 16 KM 4, PANAIKANG, KEC. PANAKKUKANG, MAKASSAR 90231

 H. BASRI MASUD TAPPA

**BATARY PERDANA KARSA, PT**

Gred 5

 JL. DG. TATA KOMP. HARTACO INDAH BLOK 3K NO. 7, MAKASSAR 90224

 BUNGAWARU ISMAILDIN

**BATHARA JAYA SARTIKA, PT**

Gred 5

 JL. PERINTIS KEMERDEKAAN NO. 36, TAMALANREA JAYA, KEC. TAMALANREA, MAKASSAR 90245

 0411-585839

 IR. SITI NURSIHAH

**BATU LATIMOJONG SULAWESI, PT**

Gred 5

 JL. NUSA TAMALANREA INDAH BLOK M.18, MAKASSAR

 DJABIR BAHARUDDIN

**BAWAKARAENG LESTARI PT**

Gred 6

 JL. VETERAN UTARA NO. 261, LARIANG BANGI, KEC. MAKASSAR, MAKASSAR 90141

 0411-452863

 INFO@BAWAKARAENG.COM

 DELFIANSAR R GANI

**BAWAKARAENG PURNAMA  
WIJAYA, PT**

Gred 6

 JL. TIMAH I BLOK A 24 NO. 20,  
BALLAPARANG, KEC. RAPPOCINI, MAKASSAR  
90222

 0411-425043

 BWK\_WIJAYA@YAHOO.COM

 IR. WIDI SASANGKA

**BAYA MAYAPADA, PT**

Gred 5

 JL. PELITA III NO 7, MAKASSAR 90222

 0411-453152

 H.A. RASYIDUDDIN ATJO

**BENTENG AZNAL, PT**

Gred 5

 JL. GAGAK NO. 16, MARISO, KEC. MARISO,  
MAKASSAR 90112

 0411-858239

 ANWAR DALLE

**BENTENG UTAMA SAKTI, PT**

Gred 5

 DG. TATA KOMP. HARTACO INDAH BLOK III  
Q/28, JL., MAKASSAR 90224

 0411-867312

 A. DARWIS, SE

**BHAKTI PRIBUMI UTAMA, PT**

Gred 5

 JL. MACCINI BARU BLOK B II NO. 1,  
MAKASSAR 90144

 0411-442994

 BPUTAMA@INDOSAT.NET.ID

 IR. HENDRIK PARDENAS

**BIASCIPTA ENGINEERING  
CONSULTANT, PT**

Gred 5

 JL. SULTAN ALAUDDIN NO. 141 KOMP.  
PERMATASARI R. 16, KEC. TAMALATE,  
MAKASSAR 90221

 0411-840321

 GUNADIL@INDOSAT.NET.ID

 IR. HARIS LUKMAN

**BIETA BATARA SAKTI, PT**

Gred 6

 JL. TODDOPULI X NO 5, MAKASSAR 90233

 IKBAL BAKRI ST

**BILA RAYA, PT**

Gred 5

 JL. MANGADEL NO. 61, MAKASSAR 90214

 0411-452261

 ANDI HANRENG

**BINA ENERGI SELARAS, PT**

Gred 6

 JL. ANGGREK NO. 14, BONTORANNU, KEC.  
MARISO, MAKASSAR 90126

 0411-85920

 DR. JOS INTAN

**BINA KONSULTAN NASIONAL, PT**

Gred 5

 JL. GEMBIRA NO. 58, KARUWISI, KEC.  
PANAKKUKANG, MAKASSAR 90232

 0411-444065

 BINAKONSULTAN\_NASIONAL@YAHOO.C

 IR. MUH. RUSLI

**BINA MANDIRI PRATAMA, PT**

Gred 5

 JL. GUNUNG NONA NO. 47 A, PISANG  
SELATAN, KEC. UJUNG PANDANG, MAKASSAR  
90114

 0411-3650605

 ROBERT LIAUWINARDY

**BINA UTAMA CONSULTANT, PT**

Gred 5

 JL. KAKATUA II NO. 01, MAKASSAR 90133

 HASANUDDIN LEO, SE, MSI, AK

**BINTANG INTI REKATAMA, PT**

Gred 5

 JL. CENDRAWASIH 65/B-4, MAKASSAR 90125

 0411-858115

 BALEYASA@INDOSAT.NET.ID

 FERDINANDS PAULUS LAMEKY, BAE

**BINTANG REJEKI CEMERLANG, PT**

Gred 5

 JL. SULTAN ALAUDDIN I NO. 24, MAKASSAR  
90223

 0411-855206

 NUGRAHAGROUP@PLASA.COM

 ASNI ZAINAL, SH

**BINTANG TIRTA PRATAMA, PT**

Gred 5

 JL. BUMI KARSA NO. 08/29, MAKASSAR 90222

 0411-436530

 SRI AYU ATMININGSIH

**BIOSFERA WIDHY ENGINEERING,  
PT**

Gred 5

 JL. RS. ISLAM FAISAL V NO. 13, BUAKANA,  
KEC. RAPPOCINI, MAKASSAR 90222

 0411-871539

 IR. MUCHTAR SALAM SOLLE

**BONENA GOWA ABADI, PT**

Gred 5

 JL. MALENGKERI NO. 34, MAKASSAR 90221

 HJ. DHARNAENY

**BONITA KONSULTAN, PT**

Gred 5

 JL. PERINTIS KEMERDEKAAN KM. 12,  
MAKASSAR 90245

 0411-589447

 PT\_BONITA@YAHOO.COM

 DESY PONGBURA

**BRAGAS CIPTA CORPORATION, PT**

Gred 5

 JL. PERINTIS KEMERDEKAAN XIV NO. 8,  
MAKASSAR

 IR. ANDRIAS P. PARABANG

**BUAH BAKTI, PT**

Gred 5

 JL. GUNUNG SALAHUTU NO. 29, MAKASSAR  
90141

 IRWAN NATSIR

**BUANA ANGGERAJA RAYA, PT**

Gred 5

 JL. TODDOPULI V NO. 34, MAKASSAR 90132

 BOMING BOHANG, SE

**BUANA PERDANA MANDIRI, PT**

Gred 5

 BTN MINASA UPA BLOK E RUKO NO. 1,  
GUNUNG SARI, KEC. RAPPOCINI, MAKASSAR  
90221

 0411-887421

 SAENAH

**BUANA RAYA ADISEMESTA, PT**

Gred 5

 JL. SUNGAI POSO NO. 34, MAKASSAR 90145

 0411-310037

 HERMAN PARERUNG, SH

**BUDIANI SEJAHTERA, PT**

Gred 5

 JL. SAWERIGADING NO. Q14, MAKASSAR  
90111

 0411-312226

 PT\_BUDIANISEJAHTERA@YAHOO.COM

 RAYMOND FILEMON

**BUGISTA, PT**

Gred 5

 KOMP. MANGASA PERMAI BLOK R NO. 1,  
GUNUNG SARI, KEC. RAPPOCINI, MAKASSAR  
90221

 0411-864168

 ALAM

**BUKIT RANTE KAMBOLA, PT**

Gred 5

 JL. ABD. DG. SIRUA NO. 310, MAKASSAR  
90231

 0411-448909

 DRS. ABEDNEGO. T.P, AKT

PROVINSI : SULAWESI SELATAN

**BUKTI RAYA, PT**

Gred 5

 JL. TOPAZ RAYA RUKO ZAMRUD I BLOK G NO. 9, MASALE, KEC. PANAKKUKANG, MAKASSAR 90231

 DRS. AMAR BUSTHANUL

**BUMI ANUGRAH, PT**

Gred 5

 JL. TALASALAPANG II BTN P DAN K BLOK E/4, MAKASSAR

 BENHARD A. AMIRUDDIN,SE

**BUMI KARSA, PT**

Gred 7

 JL. PERINTIS KEMERDEKAAN NO. 25 KM. 15, MAKASSAR 90241

 0411-512824

 BUMIKARSA@TELKOM.NET

 ZUMADI S. M. ANWAR

**BUMI RAMA NUSANTARA, PT**

Gred 6

 JL. PERINTIS KEMERDEKAAN KM. 15, MAKASSAR 90241

 0411-812824

 BUMIRAMA@TELKOM.NET

 IR. HALIM KALLA

**BUMI SARANA BETON PT**

Gred 6

 JL. DR. RATULANGI NO. 8, MAKASSAR 90125

 IR. SYAM UN SAEBE

**BUNDARAN EMAS, PT**

Gred 6

 KOMP. PERMATA SARI PS V NO. 30, GUNUNG SARI, KEC. RAPPOCINI, MAKASSAR 90221

 IR. ABDUL RAHIM

**BUNGA MUSTIKA WANGI, PT**

Gred 5

 JL. DG. TATA HARTACO INDAH BLOK 3 L NO. 8, MAKASSAR 90224

 MUH. DEDDY SETIAWAN, SE

**CAPRA KARYA, PT**

Gred 5

 JL. AROEPPALA NO. 117 (JL. HERTASNING BARU), KARUNRUNG, KEC. RAPPOCINI, MAKASSAR 90222

 0411-441321

 H. ILHAM NOER TOADJI

**CEMPAKA NUSANTARA, PT**

Gred 5

 JL. KALIMANTAN NO. 13 C, BUTUNG, KEC. WAJO, MAKASSAR 90173

 0411-314935

 0411-315453

 IR. ABDUL WARIS

**CIKAL MAS SEMESTA, PT**

Gred 5

 JL. ADIYAKSA NO. 23, MAKASSAR 90231

 DRS. H. SYARIFUDDIN TALLU

**CIKARSA KONSULINDO, PT**

Gred 5

 JL. RSI. FAISAL VIII NO. 21, BUKANA, KEC. RAPPOCINI, MAKASSAR 90222

 0411-853071

 DRA. HJ. ATIRAH

**CIPTA AGORA LESTARI, PT**

Gred 5

 JL. BULUKUNYI NO.22 RT. 11/RW. 4, MARICAYA BARU, KEC. MAKASSAR, MAKASSAR 90142

 0411-878550

 IR. SONY MATULATAN

**CIPTA BARU, PT**

Gred 5

 JL. TINUMBU NO. 39, MAKASSAR 90155

 MUHAMMAD ILYAS

**CIPTA DJAYA SURYA, PT**

Gred 5

 JL. H.A. MAPPANYUKKI NO. 76, MAKASSAR 91831

 CHANDRA DJAYA, SH

**CIPTA KHARISMA DUTA PERTIWI, PT**

Gred 5

 JL. BANDANG NO. 257-259, PARANG LAYANG, KEC. BONTOALA, MAKASSAR 90155

 0411-315713

 FARADILLA

**CIPTA PENDEL UKHUWAH, PT**

Gred 5

 JL. RACING CENTRE KOMPS UMI BLOK B NO. 3, KARAMPUANG, KEC. PANAKKUKANG, MAKASSAR 90231

 0411-445090

 IR. H. SYAMSUWITO LATIF, SE, MT

**CIPTA SARANA JAYA PERKASA, PT**

Gred 5

 JL. S. SADDANG 20/9, MAKASSAR 90142

 0411-873498

 RATNO KOSWARA

**CIPTA UTAMA KONSULTAN, PT**

Gred 5

 JL. SUNGAI SADDANG BARU NO. 46 D, MAKASSAR 90222

 0411-4664725

 C.UTAMA@INDOSAT.NET.ID

 IR. H. ISKANDAR BP, MSC

**CISCO SINAR JAYA, PT**

Gred 7

 JL. MAPPALA NO. 1, MAPPALA, KEC. RAPPOCINI, MAKASSAR 90222

 0411-883191

 HJ. JUMRIAH TANGGO

**CITRA AGUNG LESTARI, PT**

Gred 5

 JL. MACAN NO. 34 B, MAKASSAR 90135

 0411-871693

 CHALIK\_AKSI@YAHOO.COM

 IR. H. ABD. CHALIK SUANG

**CITRA BAKTI PERSADA, PT**

Gred 5

 JL. PERINTIS KEMERDEKAAN I NO. 10, MAKASSAR

 BAITUR RIDWAN, SH

**CITRA BERLIAN INDAH, PT**

Gred 5

 JL. RAPPOCINI RAYA KOMP. CITRA GRIYATAMA BLOK C NO. 13 A, RAPPOCINI, KEC. RAPPOCINI, MAKASSAR 90222

 0411-457164

 MERIYANI

**CITRA KARTINI MULIA, PT**

Gred 5

 JL. MACCINI BARU BLOK A1/3, MAKASSAR 90144

 SUENTO

**CITRA LOSARI PRATAMA, PT**

Gred 5

 JL. G. BULUSARAUNG LR. 255/6, MAKASSAR 90174

 0411-325695

 MUHAMMAD NINOR ISLAM, SE

**CITRA MANUNGGAL, PT**

Gred 6

 JL. ANDI TONRO V PONDOK INDAH BLK A2 NO. 18 A, PA'BAENG-BAENG, KEC. TAMALATE, MAKASSAR 90221

 CITRA\_MANUNGGAL@SOFTHOME.NET

 ANDI KASMAN

**CITRA NIAGA SEJAHTERA, PT**

Gred 5

 JL. LANTO DAENG PASEWANG NO. 15, MAKASSAR 90142

 0411-851977

 HASMAWATI. S

**CITRA PUTERA LA TERANG, PT**

Gred 5

 JL. KANFER NO 176, MAKASSAR 90222

 IR. BURHANUDDIN BADRUN

**CITRA RIANTARA SEJAHTERA, PT**

Gred 5

JL. PELANDUK NO. 77 LT. III, MAKASSAR 90142

0411-851977

IKA ANDRIAN NAJIB

**CITRA TERATAI INDAH, PT**

Gred 5

JL. AP. PETTARANI RUKO BUSINESS CENTRE III BLOK C NO. 11, MASALE, KEC. PANAKKUKANG, MAKASSAR 90231

0411-45556

ANDI AKHSAN ANWAR

**CITRA WARDANA TIRTA, PT**

Gred 5

JL. TANJUNG BUNGA NO. 65, MAKASSAR 90134

0411-851483

RIFAIDAH WAHYUNITA, S.SOS

**CITRAPRADANA YUDHISTIRA, PT**

Gred 5

JL. LANDAK BARU X NO. 4, BONTO LEBANG, KEC. MAMAJANG, MAKASSAR 90133

0411-850741

RR. PUTRI DINAYANTI, ST

**CITRATAMA TIMURINDO, PT**

Gred 7

JL. PENGAYOMAN JASPER III NO.7-8-9, MASALE, KEC. PANAKKUKANG, MAKASSAR 90231

0411-445132

0411-4662587

H. TAUPAN ANSAR NOER

**CITRATRIRASA KONSULTAN, PT**

Gred 5

JL. SUNGAI MAPILLY NO. 12, MAKASSAR

0411-852328

IR. BAKRI MAKKA

**DANA CONSULTANT, PT**

Gred 5

JL. W.R MONGINSIDI NO.116, MAKASSAR 90142

0411-886403

IR. BARTER YUSUF

**DARMA ABADI CONSULTANT, PT**

Gred 5

JL. BAKTI III NO. 4 / 31-B, MAKASSAR 90222

0411-453097

IR. ANWAR UKKAS

**DAYU PUTRINDO, PT**

Gred 5

JL. MAPALA RAYA, MAKASSAR

SUWARDI

**DELIMA UTAMA, PT**

Gred 5

JL. MAPPAODANG NO. 9, MAKASSAR 90133

0411-850098

ANDI NASRUN TAHIR

**DELTA BATARAJAYA JASA KONSTRUKSI, PT**

Gred 6

JL. PERINTIS KEMERDEKAAN NO. 36 B, TAMALANREA JAYA, KEC. TAMALANREA, MAKASSAR 90245

0411-585839

IR. M. TANDIARA, MBA

**DHARMA DWI PUTRA, PT**

Gred 5

JL. TINUMBU NO. 115, MAKASSAR 90154

0411-332730

H. RUSTAM SALAM

**DHARMA PUTRA PERKASA, PT**

Gred 5

JL. SIBULA DALAM NO. 41, MAKASSAR 90154

0411-312945

HJ. HERLINA

**DIAN MAUFAL AL-KAUTSAR, PT**

Gred 5

KOMP. MALLENGKERI PERMAI BLOK E NO. 2, MAKASSAR

PROF. DR. ABDUL JALIL FAISAL, M. S

**DIAN REZEKI ABADISEMESTA, PT**

Gred 5

JL. SUNGAI POSO NO. 34, MAKASSAR 90145

0411-310037

FRANSISKUS BOLI

**DIMENSI UTAMA BAHAGIA, PT**

Gred 5

JL. A. P. PETTARANI BLK. A 25/13, KEC. PANAKKUKANG, MAKASSAR 90222

0411-443263

PR4DIPTA@YAHOO.ID

IR. MUH. AIS ADAM

**DINASTY DUA DARAH, PT**

Gred 5

JL. PENGAYOMAN KOMP. MAWAR E4, MAKASSAR

0411-440554

ANDI SITTI MASNAWATY

**DINOVASI MAESTRO DESAIN, PT**

Gred 5

JL. LANTO DG. PASEWANG NO. 25 D LT. I, MAKASSAR 90142

0411-8111180

IR. RAHMA YUSUF ISMAIL

**DIPA JAYA SEJAHTERA, PT**

Gred 6

JL. LANTO DG. PASEWANG NO. 15, MAKASSAR 90142

0411-851977

DRA. HJ. TATY SUPRIATY

**DUTA ABADI, PT**

Gred 6

JL. PACCEREKANG RAYA NO 147 A, DAYA, KEC. BIRING KANAYA, MAKASSAR 90241

0411-586249

DRS. ASNAM ANDRES

**DUTA GRAHAPRATAMA SEMESTA, PT**

Gred 5

JL. KUMALA NO. 138, MAKASSAR 90223

0411-310037

NY. CHANDRA AYU

**DWI GEMILANG CIPTA MANDIRI, PT**

Gred 5

JL. PACCINANG RAYA IV NO 63, MAKASSAR

IR DANIEL KALAN

**DWIPANCA CATUR KARYA, PT**

Gred 5

JL. P. KEMERDEKAAN IV KOWILHAM III 4B/6, MAKASSAR

IR. ROMBE. MT

**DYAN NUGRAHA HARLEN, PT**

Gred 5

JL. PAMPANG 2 LR. 2 NO. 3, MAKASSAR 90231

0411-586468

YULIANA LEMBANG

**DYAN NUGRAHA SAOTANRE, PT**

Gred 6

JL. BONTOTANGNGA II NO. 4 I, MARISO, KEC. MARISO, MAKASSAR 90122

0411-880469

MUH. NUR MAKKASAU

**DYLAN ANUGERAH PERMAI, PT**

Gred 5

JL. SATELIT IX NO. 30 TELKOMAS, PACCERAKANG, KEC. BIRING KANAYA, MAKASSAR 90241

0411-580859

PT\_DYLANAP@YAHOO.CO.ID

IR. ADRIANUS PARENENDEN, MM.

**EKA DAYA, PT**

Gred 5

JL. TONDONGKURA NO. 12, MARADEKAYA UTARA, KEC. MAKASSAR, MAKASSAR 90141

HARDY RIKO

**EKISTINDO PRIMA KONSULTAN, PT**

Gred 5

JL. ANUANG NO. 39, MAKASSAR 90142

0411-851811

IR. SYARIFUDDIN LEBU.

**ENI PRATAMA PERSADA, PT**

Gred 5

JL. DATUK DITIRO I NO. 3, LA'LATANG, KEC. TALLO, MAKASSAR 90211

0411-448591

INDRIANI MUSTAMIN

**ENTOLO BUAWA MANDIRI, PT**

Gred 5

JL. TIMAH I BLOK 25 NO 12, BALLAPARANG, KEC. RAPPOCINI, MAKASSAR 90222

0411-449803

IR. ARMAYUS L. SULE

**ERA BANGUN SARANA, PT**

Gred 5

JL. LANGGAU NO. 36, WALA-WALAYA, KEC. TALLO, MAKASSAR 90217

0411-446565

IR AGUTALIB EDWANSYAH

**ESA PRATAMA CIPTA SELEBES, PT**

Gred 5

JL. A. P. PETTARANI KAWASAN BISNIS CENTRE III BLOK A NO.2, KEC. PANAKKUKANG, MAKASSAR 90222

0411-455764

ESAPRATAMACIPTASELEBES@YAHOO.C

IR. HARIANI HARUN

**FAF YUSAL PRATAMA, PT**

Gred 5

JL. TUGU NO.8 RT. 1/RW. 2, WALA-WALAYA, KEC. TALLO, MAKASSAR 90217

ZALDY TAHIR

**FATIMAH INDAH UTAMA, PT**

Gred 6

JL. SULTAN ALAUDDIN NO. 105 A, MANNURUKI, KEC. TAMALATE, MAKASSAR 90221

0411-831344

0411-854275

DRS. H. ABD. HAKIM

**FATURRAHMAN PRATAMA TUNGGAL, PT**

Gred 6

JL. KEDOKTERAN IV BLOK C/59, MAKASSAR 90233

0411-492170

IR. NY. ASNA MELU

**FEBY KIRANIA SULAWESI, PT**

Gred 5

JL. KUMALA NO 15, MAKASSAR 90223

HJ. ROHANI

**FIRSYA UTAMA, PT**

Gred 5

TAMAN SUDIANG BLOK I 5/14, MAKASSAR

IR IWAN KADIR ABDULLAH

**FURAYA LANCAR SENTOSA, PT**

Gred 5

JL. TAMALANDERA INDAH BLOK AB NO. 5, TAMALANREA INDAH, KEC. TAMALANREA, MAKASSAR 90245

0411-5043437

MERY TEJA KUSUMA

**GANGKING RAYA, PT**

Gred 6

JL. BAOULEVAR DUKO JASCINCH I/15, MAKASSAR 90174

0411-319765

AS HABUR

**GARIS TERAKOTA, PT**

Gred 5

JL. LANTO DG. PASEWANG NO. 18 G, MARICAYA SELATAN, KEC. MAMAJANG, MAKASSAR 90131

0411-858300

ANNA MEYLIAWATY

**GAYA BAKTI JAYA, PT**

Gred 5

JL. PANNAMPU NO. 7, MAKASSAR 90211

0411-451725

IRWAN HERRYANTO

**GAYAMARU STRUCTURE, PT**

Gred 5

KOMP. IDI NO. 63 B, MAKASSAR

0411-447494

IR. SITI FATIMA SURYANI

**GEMILANG ERWIN JAYA, PT**

Gred 5

JL. GUNUNG MERAPI NO. 244, PISANG SELATAN, KEC. UJUNG PANDANG, MAKASSAR 90114

0411-324663

FINCE THESMAN

**GENTA PRIMA PERTIWI, PT**

Gred 5

JL. PANDANG RAYA KOMP. CATALYA I NO. A17, MAKASSAR 90231

0411-424417

GENTAPP@YAHOO.CO.ID

SAUKANI ABUBAKAR,IR

**GENYTOV FAJAR, PT**

Gred 6

JL. ACHMAD YANI NO 21 M, MAKASSAR 90174

MUNANDAR BSC

**GEOMATIK CONSULTANT, PT**

Gred 5

KOMPS VILLA RACING CENTRE BLOK C NO. 6, MAKASSAR 90231

0411-868525

GEOMATIK\_CONSULTANT@YAHOO.CO.I

ANTO BASRI, ST.

**G Hassani, PT**

Gred 5

KOMP. PERMATA HIJAU PERMAI B2 NO. 17, MAKASSAR 90222

ERNAWATY FAIZAL

**GILANG CITRA PERSADA, PT**

Gred 5

JL. LANDAK NO. 11 LT. 2, LABUANG BAJI, KEC. MAMAJANG, MAKASSAR 90132

0411-858865

ANDHY SYARIFUDDIN

**GLOBAL TELEMATIKA UTAMA, PT**

Gred 5

KOMP. SIKAMASEANG JL. BERUA RAYA NO. 24 RT. 4/RW. 13, MAKASSAR

DRS. MUHAMMAD HIDAYAT

**GRAHA MAKMUR JAYA PERKASA, PT**

Gred 5

SUDIANG

0411-581215

0411-587337

PTGMJP@YAHOO.CO.ID

DARMALKO T

**GUNTUR MAKASSAR RAYA, PT**

Gred 5

JL. MANGGALA DALAM VI BLOK 7 NO. 73, MAKASSAR 90234

0411-494609

PITUNG T. TIKU, SE

**HAJI LA TUNRUNG L DAN K, PT**

Gred 6

JL. MANGADEL NO. 61, LA'LATANG, KEC. TALLO, MAKASSAR 90211

0411-448276

ZAINUDDIN

**HAKA UTAMA, PT**

Gred 6



JL. A. P. PETTARANI NEW ZAMRUD BLOK A.23, KEC. PANAKKUKANG, MAKASSAR 90222

0411-4662584

IR. MUHAMMAD KADAFI MARIKAR



**HASCO, PT**

Gred 5

 JL. BONTO MANAI NO. 4 A, MAKASSAR 90223  
 DRS. H. ALDIN BULE'N, SH, MM



**HEPTA SIBAWA KONSULTAN, PT**

Gred 5

 JL. SUNU KOMPS UNHAS BARAYA BX-7, MAKASSAR 90213  
 0411-446279  
 IR. WIDJI EDIOLOEGITO, MT





**HERBA SARI, PT**

Gred 5

 JL. SULTAN ABDULLAH RAYA NO.19, BULOA, KEC. TALLO, MAKASSAR 90212  
 SUYONO



**HEXA MULIA, PT**

Gred 5

 JL. RAPPOCINI RAYA NO. 92, RAPPOCINI, KEC. RAPPOCINI, MAKASSAR 90222  
 0411-45458075  
 0411-856028  
 MURNIATI .IR. HJ



**HOSPINDO INTERNUSA JAYA, PT**

Gred 6

 JL. ANDALAS NO. 48, TABARINGAN, KEC. UJUNG TANAH, MAKASSAR 90165  
 0411-850483  
 BENIDIKTUS LEOPOLD BAWOTONG



**IKA ANUGERAH RAYA, PT**

Gred 5

 JL. TALASALAPANG NO. 32, MAKASSAR  
 HIYAR ABDI HAMZAH

**ILDA UTAMA, PT**

Gred 5

 JL. BOULEVARD BLOK F5 NO. 20, MAKASSAR  
 0473-423736  
 ILDAYANA ILHAM



**ILHAM MAHANAIM SENTOSA, PT**

Gred 5

 JL. VETERAN SELATAN NO. 155, MAKASSAR  
 PAUL JONGER



**IMAM PERKASA, PT**

Gred 5

 S. LIMBOTO LR 54 / 15, MAKASSAR  
 SITI RAMLAH AMAT, BSC



**INDAH SERATAMA, PT**

Gred 5

 JL. CENDERAWASIH NO. 229, MAKASSAR 90123  
 0411-853672  
 HENGKY PIETRA JAYA



**INDAR JAYA ASRI, PT**

Gred 5

 JL. ONTA BARU NO. 138/127, MAKASSAR 90131  
 0411-832641  
 IR. H. KAIMUDDIN SAHABU



**INDO KARSA UTAMA BERLIAN, PT**

Gred 5

 JL. JATI NO. 13 A, MAKASSAR 90913  
 HJ. NUR ASIA



**INDRA CIPTA DIMENSI, PT**

Gred 5

 JL. RS. ISLAM FAISAL V NO. 13, BUAKANA, KEC. RAPPOCINI, MAKASSAR 90222  
 0411-871539  
 SRI HARTINI, SE



**INTAN BERDIKARI GROUP, PT**

Gred 5

 JL. PENGAYOMAN BLOK F21/8, MAKASSAR  
 HJ ANDI HARYANI



**INTER PERSADA ELECTRO, PT**

Gred 6

 JL. AP. PETTARANI NO. 42 F RT. 2/RW. 3, MASALE, KEC. PANAKKUKANG, MAKASSAR 90231  
 YULY KARWINI





**INTRA KARYA BUANA, PT**

Gred 5

 JL. DG. TATA BLOK A2. NO. 6, MAKASSAR 90224  
 A. HENDRA SYAPUTRA MOCHTAR, SE



**IRAYA KONSULTAN, PT**

Gred 5

 JL. AP. PETTARANI SELATAN I / 16, MASALE, KEC. PANAKKUKANG, MAKASSAR 90231  
 0411-836133  
 IRAYAK@INDOSAT.NET.ID  
 DECKY HERMAN RATU, IR



**ISHADI MULTI SARANA, PT**

Gred 5

 JL. MESJID RAYA NO. 77, MAKASSAR 90152  
 WAHIDA AMAT, SE



**ISJAR TAKALAR, PT**

Gred 5

 JL. MESJID RAYA NO. 32, MAKASSAR 90152  
 DRS. ISHAK DJARRE



**JAYA GARUDA, PT**

Gred 5

 JL. SIBULA DALAM NO. 4, MAKASSAR 90154  
 ANDI PATARAI, SH



**JAYA GRAHA PT**

Gred 5

 JL. SUMBA NO. 7, PATTUNUANG, KEC. WAJO, MAKASSAR 90174  
 0411-441852  
 IR. JOHAN CHANDRA



**JAYA KARYA MAKASSAR, PT**

Gred 5

 JL. GUNUNG BAWAKARAENG NO. 24, MAKASSAR 90115  
 YULIN NOVICA PATURU





**JAYA KONSTRUKSI UTAMA, PT**

Gred 5

 JL. GUNUNG LOKON NO. 64, MAKASSAR 90200  
 0411-312922  
 IR. SANNY PATANGGU



**JAYA MANGGALA TEKNIK, PT**

Gred 5

 JL. G. LATIMOJONG KOMP. PELITA MARGA MAS B.10, MAKASSAR 90157  
 0411-3626835  
 0411-328640  
 REINOLD JAYA KUSLI, ST



**JIRANA PLUS, PT**

Gred 5

 JL. MELATI RAYA NO 33, MAKASSAR 90231  
 IR ST. HAISYAH





**JIS CIPTA SARANA, PT**

Gred 5

 JL. DR. RATULANGI NO. 3 G PAV PDAM, MAKASSAR 90113  
 0411-878757  
 IR. MUH. ZACHBIDIN JIS HABIE





**KAISAR CIPTA SELEBES, PT**

Gred 5

 JL. A.P. PETTARANI KOMPS RUKO BUSINESS CENTRE BLOK B NO. 8, KEC. PANAKKUKANG, MAKASSAR 90231  
 0411-455764  
 KAISARCIPTA\_SELEBES@YAHOO.CO.I  
 IR. HARIYANI HARUN



**KAKANTA, PT**

Gred 6

 JL. ANTANG RAYA NO. 118, ANTANG, KEC. MANGGALA, MAKASSAR 90234  
 0411-491222  
 PT\_KAKANTA@YAHOO.COM  
 YAYUK MULYONO

**KARTIKA DIRGANTARA, PT**





Gred 5

 JL. SERIGALA NO. 124 B, MAMAJANG DALAM, KEC. MAMAJANG, MAKASSAR 90135  
 ILHAM MUHARRAM





**KARTINI UTAMA LTD, PT**

Gred 5

 JL. TENTARA PELAJAR NO. 169 A,  
MALIMONGAN, KEC. WAJO, MAKASSAR 90172  
 0411-3615674  
 0411-3618914  
 CANDRA



**KARUNIA AGUSTI PERSADA, PT**

Gred 5

 JL. BUMI TAMALANREA PERMAI (BTP) BLOK M  
NO. 91, TAMALANREA, KEC. TAMALANREA,  
MAKASSAR 90245  
 0411-584376  
 IR. AGUSTINUS TOMI, R



**KARYA ANUGERAH INMA, PT**

Gred 5

 JL. ANDALAS NO. 78, KEC. UJUNG TANAH,  
MAKASSAR 90156  
 0411-320757  
 IR. ROBBY SAPARI



**KARYA BARU PANAMPU, PT**

Gred 5

 JL. TINUMBU NO 16 KOMP UNHAS BARAYA,  
MAKASSAR  
 KWAN SAKTI ROBERT MOHA SH MBA





**KARYA BARU TINUMBU, PT**

Gred 5

 JL. TINUMBU NO. 272, MAKASSAR 90211  
 0411-445898  
 K. ROBERT MOHA, SH, MBA



**KARYA ESBE, PT**

Gred 5

 JL. LURE NO. 7 RT. 2/RW. 2, BARANA, KEC.  
MAKASSAR, MAKASSAR 90145  
 0411-449719  
 KARYAESBEPT@YAHOO.COM  
 CICILIA. TH



**KARYA HILMAN AKBAR PRATAMA, PT**

Gred 5

 JL. MUH. TAHIR NO. 23, MAKASSAR 90223  
 MUH. HILMAN AKBAR RASYID



**KARYA JASA PUTRATAMA, PT**

Gred 5

 JL. NUSA TAMALANREA INDAH BLOK C NO. 07  
RT. 3/RW. 3, MAKASSAR  
 0411-581536  
 AHYAR MUSTAMIR, A.PI



**KARYA MANDIRI JAYAPRATAMA, PT**

Gred 5

 JL. S. LIMBOTO NO. 126 D/H 64, PISANG  
SELATAN, KEC. UJUNG PANDANG, MAKASSAR  
90114  
 Y U N U S



**KARYA MARIO NUSANTARA, PT**

Gred 5

 JL. MASJID BAITURRAHMAN NO. 54,  
KARAMPUANG, KEC. PANAKKUKANG,  
MAKASSAR 90231  
 HJ. HAMSINAH



**KARYA NUSANTARA MAGORA, PT**

Gred 6

 JL. A.P. PETTARANI KOMP. PANAKUKANG MAS  
BLOK GA.11/22, KEC. PANAKKUKANG,  
MAKASSAR 90222  
 0411-433207  
 JOHAN CHANDRA, IR



**KARYA PANCANG, PT**

Gred 5

 JL. ANDALAS NO. 78, KEC. UJUNG TANAH,  
MAKASSAR 90156  
 0411-320757  
 HENDRIK SAPARI



**KARYA PEMBANGUNAN ABADI, PT**

Gred 5

 JL. BORONG RAYA RUKO GRAHA INDAH  
FAMILY NO. 4, MAKASSAR 90233  
 0411-4664032  
 SALMAN



**KARYA REZEKI PANCA MULIA, PT**

Gred 5

 JL. VETERAN UTARA NO. 180, LARIANG  
BANGI, KEC. MAKASSAR, MAKASSAR 90141  
 0411-318504  
 ROBERT LISANGAN





**KARYA TOGAR, PT**

Gred 5

 JL. CITRA SUDIANG INDANG BLOK Y 6 NO.  
11, MAKASSAR  
 MELANTHON HALOMOAN SITORUS





**KARYA UTAMA CITRAMANDIRI, PT**

Gred 5

 JL. GUNUNG LATIMOJONG NO. 23 KAV. 17N,  
MAKASSAR 90157  
 0411-314255  
 KUCUMKS@YAHOO.COM  
 HERYANI, SE, MSI



**KARYA UTAMA PERSADA SAKTI, PT**

Gred 6

 JL. LANDAK NO. 9 - 11, MAKASSAR 90132  
 0411-858865  
 KUPS@SOFTHOME.NET.ID  
 ANDRY SAPUTRA ARFA





**KARYABANGUN SENDYKO, PT**

Gred 5

 JL. TONDONGKURA NO. 12, MARADEKAYA  
UTARA, KEC. MAKASSAR, MAKASSAR 90141  
 0411-327860  
 RUDY RIKO



**KELINCI MAS UNGGUL, PT**

Gred 6

 JL. VETERAN UTARA NO. 180, LARIANG  
BANGI, KEC. MAKASSAR, MAKASSAR 90141  
 0411-318504  
 0411-3613001  
 SUHARDI LISANGAN



**KENANGA JAYA, PT**

Gred 5

 JL. ANGGREK IV NO. 7, MAKASSAR 90126  
 IR. JOSEPH PAUL JOHN JANZ



**KHAZANA DUTA AGROMANDIRI, PT**

Gred 5

 JL. SULTAN ALAUDDIN NO. 245, MAKASSAR  
90221  
 ARIEF HAFID, IR.



**KINERJA CAHAYA ABADI, PT**

Gred 5

 JL. SKARDA N KOMP. MANGASA PERMAI  
BLOK V NO. 1, GUNUNG SARI, KEC.  
RAPPOCINI, MAKASSAR 90221  
 0411-864515  
 H. MUHAMMAD SALEH NANJENG



**KODRAT REZKY CIPTA ABADI, PT**

Gred 5

 JL. GUNUNG BAWAKARAENG 89 NO. 3,  
MAKASSAR 90115  
 0411-331667  
 ISNAWATI SAID ASSEGAF



**KONSTRINDO CITRA NUSANTARA, PT**

Gred 5

 JL. A. P. PETTARANI II NO. 52, KEC.  
PANAKKUKANG, MAKASSAR 90232  
 0411-4660244  
 IR. JAMALUDDIN NAWIR. MM



**KONSTRINDO KARYA INDAH, PT**

Gred 5

 JL. PERINTIS KEMERDEKAAN NO. 36,  
TAMALANREA JAYA, KEC. TAMALANREA,  
MAKASSAR 90245  
 0411-585839  
 BERTHA BOLLONG



**KONSTRUKSI AGUNG, PT**

Gred 5

 JL. PANNAMPU NO. 7, MAKASSAR  
 0411-451725  
 DEDDY HARJONO

**KOPI JAYA CORPORA, PT**



Gred 5

 JL. VETERAN SELATAN NO 212, MAMAJANG  
DALAM, KEC. MAMAJANG, MAKASSAR 90135  
 0411-852910  
 SALEH RAHIM, MBA





**KOYA KORPORINDO, PT**

Gred 5

 JL. KIMA IV KAV. N3B, MAKASSAR  
 YENI ARIANI



**KOYA POWERINDO, PT**

Gred 5

 JL. KIMA IV KAV. N3B, MAKASSAR  
 SALEH RAHIM MBA





**KRIYAVISTA RAKSATAMA, PT.**

Gred 5

 KOMP. CITRA SUDIANG INDAH Y2/4, MAKASSAR  
 IR.ANDI WAHYUDI



**KURNIA BUANA LESTARI, PT**

Gred 5

 JL. SERIGALA NO. 142, MAMAJANG DALAM, KEC. MAMAJANG, MAKASSAR 90135  
 0411-850091  
 0411-832944  
 DRS. BUDIMANSYAH, B



**LADULASA GROUP, PT**

Gred 5

 JL. RACING CENTRE BLOK C NO. 9, KARAMPUANG, KEC. PANAKKUKANG, MAKASSAR 90231  
 EMA AMALIA, SE



**LATANINDO GRAHA PERSADA, PT**

Gred 7

 JL. SUNGAI SADDANG KOMP. LATANETE PLAZA BLOK C. 8, PISANG SELATAN, KEC. UJUNG PANDANG, MAKASSAR 90114  
 0411-316618  
 IR. RENDY GOWARY



**LAYANAN TEKNIKA MANDIRI, PT**

Gred 5

 KOMP. PLTU NO. B - 15, MAKASSAR  
 ANDI SUCIANA GAU, ST



**LEMBANG SEJAHTERA, PT**

Gred 5

 JL. PELITA RAYA BLOK A5/7, MAKASSAR 90222  
 HJ DJUARIAH



**LIMA PERKASA, PT**

Gred 5

 JL. SUNGAI SADANG BARU BLOK A 11 NO. 10, MAKASSAR 90113  
 ANDI SANTIAJI PRANATA





**LIMA TUJUH TUJUH, PT**

Gred 6

 JL. EMMY SAELAN LR. 3, TIDUNG, KEC. RAPPOCINI, MAKASSAR 90222  
 IBRAHIM



**MADURI UTAMA, PT**

Gred 5

 JL. KARL BEINZ NO. 9 PERUMAHAN DOSEN UNHAS BLOK P, MAKASSAR 90245  
 0411-586685  
 MADURIUTAMA@YAHOO.CO.ID.  
 FIPTAR ABDI ALAM, SE, MSI



**MAJU JAYA TEKNIK PERSADA, PT**

Gred 5

 JL. PELITA RAYA NO. 8 A, BALLAPARANG, KEC. RAPPOCINI, MAKASSAR 90222  
 0411-423692  
 SATRIADY S



**MAKARA ABADI, PT**

Gred 5

 JL. TODDOPULI RAYA (VILLA SURYA MAS) BLOK N/11, MAKASSAR 90233  
 HJ. HASTUTI



**MAKASSAR INDAH GRAHA SARANA, PT**

Gred 7

 JL. YOS SUDARSO NO. 225 B, MAKASSAR 90172  
 0411-325734  
 NOVIYANI THEODORE



**MAKASSAR NUSA INDAH SEJAHTERA, PT**

Gred 5

 JL. ADE IRMA NASUTION II NO. 45, MAKASSAR 90174  
 A. IMRAN RUSYADI, SE



**MAKASSAR TUNAS BAJA, PT**

Gred 5

 JL. DG NGIRATE BLOK 20 NO. 83, MAKASSAR  
 M. HUDURI IRWAN



**MALISTA KONSTRUKSI, PT**

Gred 5

 JL. SUNGAI SADDANG BARU NO. 10 LT. 1, MAKASSAR 90113  
 0411-449241  
 KAHAR



**MANNESA MACORA, PT**

Gred 5

 JL. TEUKU UMAR 13 NO. 28, KALUKU BODOA, KEC. TALLO, MAKASSAR 90215  
 0411-3014017  
 HARTAWAN



**MAPATO NUSANTARA, PT**

Gred 5

 KOTA MAKASSAR, MAKASSAR  
 IR. SONI BUDI PANDIN

**MARATYA PUTRA PRATAMA, PT**

Gred 5

 BTN PEPABRI SUDIANG BLOK C 14, MAKASSAR 90230  
 WAHYUDDIN





**MARERAYA MULTIPRATAMA JAYA, PT**

Gred 5

 JL. A. P. PETTARANI KOMP. BUSINESS DIAMOND NO. 39, KEC. PANAKKUKANG, MAKASSAR 90230  
 0411-447593  
 PT\_MMJ@YAHOO.CO.ID  
 L I S A



**MARI BANGUN NUSANTARA, PT**

Gred 5

 KOMP. BUNTUSU PERMAI BLOK B1 NO. 5, MAKASSAR  
 0411-581639  
 MBN\_SULSEL@YAHOO.COM  
 IR. ROSSMINI



**MARIO NABIL, PT**

Gred 5

 JL. BANGKALA I BLOK I NO. 13, MAKASSAR 90234  
 ARMIN JAMIL, SH





**MARLIN KARYA TUNGGAL INDONESIA, PT**

Gred 5

 JL. BAJI DAKKA II/37, MAKASSAR 90134  
 SUMARLIN INDRAPRAJA



**MARSA MAIWA LESTARI, PT**

Gred 5

 JL. TODDOPULI 10 AL IKHLAS KOMP. GARDENIA NO. 6, BORONG, KEC. MANGGALA, MAKASSAR 90233  
 0411-871824  
 PTMARSAMAIWA@YAHOO.CO.ID  
 IR. MARLIAH ZAINUDDIN



**MARTO MUNIDA SEJATI, PT**

Gred 5

 JL. KARANTINA NO. 4 C, MAKASSAR 90232  
 IR. MUKHTAR BADEWING

**MARTO UTAMA MADANI, PT**

Gred 5

 JL. ANCE DG. NGOYO V NO. 6 C, MAKASSAR 90231  
 0411-450813  
 HJ. HASLINDA HASAN. S. AG

**PROVINSI : SULAWESI SELATAN**

**MATRA PERDANA SATRIA, PT**

Gred 5

 JL. BONTOLANGKASA NO. 11, MAKASSAR 90222

 0411-873279

 IR. ASTRA IBRAHIM EISENRING

**MAYA PERSADA, PT**

Gred 5

 JL. KARAENG BONTO TANGNGA NO. 01, MAKASSAR

 JUNAENI

**MEGA BENTENG UTAMA, PT**

Gred 6

 JL. SUNU KOMP. PRATAMA BLOK CD.11/5, MAKASSAR 90814

 0411-456243

 ABD. RACHMAN AMBO DALLE

**MEGA BUANA FUMANISA PT**

Gred 5

 JL. KUMALA NO. 99, MAKASSAR 90223

 H. ANSHARY ACHMAD

**MEGA BUANA TANETE, PT**

Gred 5

 JL. ANTANG RAYA NO. 49 A, ANTANG, KEC. MANGGALA, MAKASSAR 90234

 ARMANSYAH

**MEGA INDAH SARI TIMOR, PT**

Gred 5

 JL. ANTANG RAYA NO. 49, ANTANG, KEC. MANGGALA, MAKASSAR 90234

 0411-496388

 H. MUH. YASIN ASIS

**MEGA SARANA UTAMA, PT**

Gred 5

 JL. A. MAPPAODDANG NO. 99, MAKASSAR

 0411-855705

 PTMEGASARANA@YAHOO.COM

 DRS. H. ALIMUDDIN L.

**MEGA SHINE, PT**

Gred 5

 BTN BUMI BERUA INDAH BLOK A NO. 7, PACCERAKANG, KEC. BIRING KANAYA, MAKASSAR 90241

 IR. ADOLFINA

**MEGAMITRA KARYA INDAH, PT**

Gred 5

 JL. GUNUNG MERAPI NO. 244, PISANG SELATAN, KEC. UJUNG PANDANG, MAKASSAR 90114

 0411-3623475

 HERRY. K. SE

**MEGAPOLITAN NUGRAHA, PT**

Gred 5

 JL. LETJEND. MAPPAODDANG NO. 9, PARANG, KEC. MAMAJANG, MAKASSAR 90133

 0411-850098

 A. BESSE NUGRAHA ENI

**MENARA INDRA UTAMA, PT**

Gred 5

 JL. PERINTIS KEMERDEKAAN KM. 14 RUKO DAYA INDAH NO. 1 LT. 3, MAKASSAR 90241

 0411-51125

 PT\_MIU@YAHOO.COM

 HJ. NIRA ANGGRAENI

**MENARA TIGA SEKAWAN BANGUNINDO, PT**

Gred 6

 JL. NUSA TAMALANREA INDAH M.18, MAKASSAR

 IR. ABD. MAJID DOLLAH

**MENARA UNGGUL SULAWESI, PT**

Gred 5

 JL. BANGKALA I/41 PERUM BUMI ANTANG PERMAI, MAKASSAR 90234

 NASIRA SAPUTRA

**MILLENIUM PERSADA, PT**

Gred 5

 JL. SKARDA N KOMP MANGASA PERMAI BLOK 01 NO 3, MAKASSAR

 BEGURDI

**MINARTA DUTA HUTAMA, PT**

Gred 5

 JL. VETERAN SELATAN NO 42, KEC. MAMAJANG, MAKASSAR

 KRISPINA LENNY TENDRA

**MITRA BANGUN SARANA, PT**

Gred 5

 JL. PANSER II BLOK A.7 NO. 3, MAKASSAR

 H. UMAR HAMID

**MODAL UTAMA, PT**

Gred 5

 JL. BANDA NO. 7A, MAKASSAR 90173

 0411-325734

 HANRY LIMANAUW

**MUJUR JAYA ABADI, PT**

Gred 5

 JL. VETERAN SELATAN NO. 90, MAKASSAR 90143

 SUGIANTO

**MULIA VICAR, PT**

Gred 5

 JL. TALASALAPANG PERUM DJIPANG PERMAI DP.VI/12, KASSI-KASSI, KEC. RAPPOCINI, MAKASSAR 90222

 0411-883410

 HJ. RIA ANDRIANI, SE

**MULINDO CITRA PRATAMA, PT**

Gred 5

 JL. BADAQ NO. 76, BONTO BIRAENG, KEC. MAMAJANG, MAKASSAR 90132

 0411-8572111

 MULJADY

**MULTI ALDA PERSADA, PT**

Gred 5

 BTN MINASA UP A BLOK N 10/20, GUNUNG SARI, KEC. RAPPOCINI, MAKASSAR 90221

 IR MUSDARI AMIN

**MULTI AREA DESENTRALISASI PEMBANGUNAN, PT**

Gred 5

 JL. AROEPALA KOMPS PERMATA HIJAU LESTARI BLOK P/4, MAKASSAR 90222

 0411-449120

 DR. IR. MASDUKI WAHIDIN, MSC

**MULTI BINTANG JAYA KONSTRUKSI, PT**

Gred 5

 JL. GEMBIRA NO. 58 RT. 4/RW. 6, KARUWISI, KEC. PANAKKUKANG, MAKASSAR 90232

 0411-444065

 IR. MUHAMMAD RIFAI NUR

**MULTI ENGKA UTAMA PT**

Gred 6

 JL. SUNU NO. 21-A, SUWANGGA, KEC. TALLO, MAKASSAR 90211

 0411-448440

 MICHAEL RAPHAEL MALIK

**MULTI GLOBAL KONSTRINDO, PT**

Gred 6

 JL. NURI NO 88, MAKASSAR 90122

 0411-852742

 MULTI\_GLOBAL\_KONSTRINDO@YAHOO.

 H. ISMAIL THAYF. BSC

**MULTI KREASI DINAMIKA, PT**

Gred 5

 JL. BUAKANA BLOCK C-11 ( KOMPS PERTAMINA RAPPOCINI ), MAKASSAR 90222

 0411-445367

 IR. TITIEK ROKHMA

**PROVINSI : SULAWESI SELATAN**

**MULTI MAESTRO DESAIN, PT**

Gred 5

 JL. LANTO DAENG PASEWANG NO.25 C.LT. II, MAKASSAR 90133

 0411-8111179

 NURJAMIL@TELKOM.NET

 IR. PEPEN SOLIHIN YUSUF

**MULTI SAO ASRI, PT**

Gred 5

 JL. HERTASNING RAYA TIMUR NO. 18 B, MAKASSAR 90222

 IR. MUBYL HANDALING

**MULYA MANDIRI TRITAMA, PT**

Gred 5

 JL. BITOA RAYA BLOK 2 NO. 2, ANTANG, KEC. MANGGALA, MAKASSAR 90234

 SITI NURBAYA BASO, SE

**MURNI KONSTRUKSI INDONESIA, PT**

Gred 6

 JL. LETJEN HERTASNING KOMP. PERMATA HIJAU BLOK I/3 - 17, MAKASSAR 90222

 0411-458252

 RISMAN YUNUS

**MURNI PALESU PUTRA, PT**

Gred 6

 KOMP. PERMATA HIJAU PERMAI BLOK I/17, MAKASSAR 92333

 0411-458252

 IR. MUH. IRSYAD IDRUS, MM

**MURTY WISUMA JAYA, PT**

Gred 5

 JL. RSI FAISAL RAYA BLOK 25 B NO. 2, BUAKANA, KEC. RAPPOCINI, MAKASSAR 90222

 MUCHTAR AMIN, SE

**MURZA UTAMA SULSELRA, PT**

Gred 7

 JL. PAMPANG I NO.17, MAKASSAR 90321

 0411-5729111

 H. NUR ALAM SYAH, MBA

**MUT ENGINEERING, PT**

Gred 6

 JL. PELITA RAYA TENGAH BLOK A1 NO. 2, MAKASSAR 90222

 0411-448446

 MUT@MUT.CO.ID

 MUHAMMAD DJUFRI ADJI

**NABILA TIMUR INDONESIA, PT**

Gred 5

 JL. CENDRAWASIH NO 376 H, TAMPARANG KEKE, KEC. MAMAJANG, MAKASSAR 90134

 0411-8113083

 0411-850378

 M. ARIF RIJAL

**NADIA CIPTA UTAMA, PT**

Gred 5

 JL. CENDRAWASIH NO 534, MAKASSAR 90123

 ANISA SAID

**NADJAMURTI PERKASA, PT**

Gred 5

 JL. PERINTIS KEMERDEKAAN NO. 36, TAMALANREA JAYA, KEC. TAMALANREA, MAKASSAR 90245

 IR. YOHANIS PAEMBONAN

**NARAYANA ADICIPTA, PT**

Gred 5

 JL. PALM RAJA C4 NO. 03, MAKASSAR 90222

 MURRI, ST

**NEAR INDAH DELTA MAS,**

Gred 5

 JL. TODDOPULI RAYA TIMUR NO. 165, MAKASSAR 90233

 HJ. ABDUL RAHMAN

**NEI DUAKARYA PERSADA, PT**

Gred 7

 JL. NUSAKAMBANGAN 55 A, MAKASSAR 90174

 0411-318694

 N2KP@YAHOO.COM

 MUHAMMAD NIZAR ZATAR

**NUGRAHA CITRA MAS, PT**

Gred 5

 JL. PALAPA X BLOK B.3 NO. 131 A, MAKASSAR

 0411-855206

 MUHAMMAD IVAN DARMAWAN, ST

**NUGRAHA TANAMAL, PT**

Gred 5

 JL. PENGAYOMAN JASPER III NO. 7-8-9, MASALE, KEC. PANAKKUKANG, MAKASSAR 90231

 0411-445132

 0411-4662457

 HJ. AMELIA LIM TAUPHAN

**NUR ALI MANDIRI, PT**

Gred 5

 JL. ABDUL RAHMAN HAKIM NO. 3/92, MAKASSAR 90241

 HJ. BASDIATY ALI

**NUR JAYA, PT**

Gred 5

 JL. SAPULI NO. 2 C, MAKASSAR 90173

 0411-326603

 JOHANNES

**NUR SEGI WARAS, PT**

Gred 6

 JL. RUKO NEW ZAMRUD NO. E 17, MAKASSAR

 0411-312378

 SYARIFUDDIN

**NUSANTARA JAYA SAKTI MANDIRI, PT**

Gred 5

 JL. TANJUNG DAPURA NO. 37, MAKASSAR 90132

 0411-31128

 HENGKY TJIANDRA

**NUSARAYA UMIGA MANDIRI, PT**

Gred 5

 JL. ANDALAS NO. 141, KEC. UJUNG TANAH, MAKASSAR 90171

 0411-333372

 H. ABD. SATTAR SIRAJUDDIN

**PADYA MEGATAMA TEKNINDO, PT**

Gred 5

 JL. LANGGAU NO 38 RT. 13/RW. 2, KEC. BONTOALA, MAKASSAR 90213

 0411-447818

 PADYAMT@YAHOO.CO.ID

 IR MUHAMMAD NURAHMAN

**PANCA PERDANA INTI KONSTRUKSI, PT**

Gred 5

 JL. LANDAK NO. 11, LABUANG BAJI, KEC. MAMAJANG, MAKASSAR 90132

 0411-858865

 ANDRE SAPUTRA ARFA. SE

**PANCONIN CIPTA PERKASA, PT**

Gred 7

 JL. LURE NO. 7 - 9 A, BARANA, KEC. MAKASSAR, MAKASSAR 90145

 0411-449760

 0411-448633

 PANCONINCIPTAPERKASA@YAHOO.COM

 SISILIA BUNADI

**PANDAWA CIPTA KONSULINDO, PT**

Gred 5

 JL. ADHYAKSA BARU RUKO ZAMRUD II BLOK J NO. 5, MAKASSAR 90332

 0411-435510

 PANDAWA\_CIPTA@YAHOO.CO.ID

 SUGIANTO, ST

**PANRITA SEMBILAN, PT**

Gred 5

 JL. SUNU KOMPS UNHAS BARAYA A X 16, MAKASSAR 90214

 0411-421919



 PANRITA9@YAHOO.COM

 IR. MUAZ YAHYA, IAI

**PROVINSI : SULAWESI SELATAN**



**PASKAD INDONESIA, PT**

Gred 5

 JL. MALLENGKERI NO 71, MAKASSAR 90221  
 IR JOULA DEWI TAMBURAKA



**PATJARASE PROPERTINDO, PT**

Gred 5

 JL. DOMBA NO. 21, MAKASSAR 90142  
 REZZA PERMATA SAID



**PATRIA AYUSIA, PT**

Gred 5

 JL. G. LOMPOBATTANG LR. 83 NO. 12, MAKASSAR 90114  
 0411-310934  
 YULIANA TIKARA, SPT



**PATRIOTJAYA PRATAMA, PT**

Gred 6

 JL. PANNAMPU NO. 7, KALUKU BODOA, KEC. TALLO, MAKASSAR 90215  
 0411-451725  
 FERDY HERRIYANTO





**PATTONRA TRD. COY PT**

Gred 5

 JL. S. SADDANG BARU NO. 101, MAKASSAR 90113  
 0411-456749  
 ANDI SYARIFUDDIN, S



**PENDAWA PATRIAJAYA, PT**

Gred 5

 JL. TANJUNG BUNGA NO. 63, MAKASSAR 90134  
 0411-851483  
 WARNAGROUP@TELKOM.NET  
 A. YUSBIANTI, A.MD



**PERDANA CIPTA ABDIPERTIWI, PT**

Gred 5

 JL. GOTONG ROYONG I NO. 16, KARUWISI, KEC. PANAKKUKANG, MAKASSAR 90232  
 0411-438694  
 IMAM HIDAYAT





**PERDANA CIPTA KHATULISTIWA, PT**

Gred 5

 JL. GOTONG ROYONG I NO. 16, KARUWISI, KEC. PANAKKUKANG, MAKASSAR 90232  
 PERDANA\_CIPTA@INTERNIX.WEB.ID  
 IR. LUKMAN SYARIF



**PERDANA PINTAJAYA, PT**

Gred 5

 JL. TANJUNG BUNGA NO. 67, MAKASSAR 90134  
 0411-851483  
 WARNA\_CO@TELKOM.NET  
 A. PADUWAI



**PERDANA SEJAHTERA UTAMA, PT**

Gred 5

 JL. RAJAWALI NO 90, MAKASSAR 90123  
 0411-85367  
 YENNI PETER PHIE



**PERMATA HIJAU UNGGUL ABADI, PT**

Gred 5

 KOMP. PERMATA HIJAU BLOK P5 NO. 7, MAKASSAR  
 JOHNY LALLO



**PITU BATU KUMALA, PT**

Gred 5

 JL. ARIEF RATE NO. 3, MAKASSAR 90113  
 0411-830579  
 ANDI PATIWIRI. SE

**PITU PUTRA PERTAMA PT**

Gred 5

 JL. ARIEF RATE NO. 3, MAKASSAR 90222  
 0411-830579  
 IR. A. RIDWAN DJABIR, MM





**PRAJA GHUPTA, PT**

Gred 5

 JL. GUNUNG MERAPI NO. 129, PISANG SELATAN, KEC. UJUNG PANDANG, MAKASSAR 90114  
 0411-329829  
 PRAJAGHUPTA@YMAIL.COM  
 ANDI TAUFIQ FADA





**PRAKARSA UTAMA MAKASSAR, PT**

Gred 6

 JL. ANDI PANGERAN PETTARANI A 25/13, MAKASSAR 90222  
 0411-449145  
 P4DIPTA@INDOSAT.NET.ID  
 NY. HJ. SAWIAH NUR ALI



**PRAPRIMADANI PRATAMA, PT**

Gred 5

 JL. BAJI RUPA NO. 16, KEC. TAMALATE, MAKASSAR 90224  
 0411-857226  
 MURSYID@INDOSAT.NET.ID  
 HJ. SUMARNI, SH



**PRAPUDMA INDRAYA, PT**

Gred 5

 JL. ABD. DG. SIRUA V NO. 17, MAKASSAR 90231  
 0411-4660792  
 IR. RAODHA H. LATANRO



**PRATAMA GODEAN JAYA, PT**

Gred 5

 JL. KR. BONTO TANGNGA II NO. 4 F, KARUNRUNG, KEC. RAPPOCINI, MAKASSAR 90222  
 R. ARFAN SUKOCO



**PRIMA NUSABAKTI MAKASSAR, PT**

Gred 5

 JL. TAMALANREA RAYA BLOK M/10, MAKASSAR 90231  
 RUS ALAM



**PRIMASETIA ANUGRAH JAYA, PT**

Gred 6

 JL. AP PETTARANI NO. 42 D, MASALE, KEC. PANAKKUKANG, MAKASSAR 90231  
 HENRYK HARDJONO



**PRIZKA RISKYAH, PT**

Gred 6

 JL. TODDOPULI V NO. 45-47, MAKASSAR 90132  
 0411-850076  
 IR. H. M. ZULKARNAIN ARIEF, MSC, M



**PUPLI, PT**

Gred 5

 JL. LANTO DG. PASEWANG NO. 15, MARICAYA, KEC. MAKASSAR, MAKASSAR 90142  
 0411-853888  
 FITRI KANATA, IR.





**PURA MAS, PT**

Gred 5

 JL. GUNUNG NONA NO. 42, PISANG SELATAN, KEC. UJUNG PANDANG, MAKASSAR 90114  
 0411-3620518  
 IR. FULLY BEANG



**PURNAMA KARYA NUGRAHA, PT**

Gred 7

 JL. A. MAPPANYUKKI NO. 27, MAKASSAR 90114  
 0411-320365  
 PKNMKS@INDOSAT.NET.ID  
 ABDUL RAHMAN



**PUTRA BUMI SAWERIGADING, PT**

Gred 5

 JL. SYEKH YUSUF NO. 97 A, MAKASSAR  
 ROSMIATI MATTAYANG, SE



**PUTRA HADI, PT**

Gred 5

 JL. DG. TATA I NO. 30, MAKASSAR 90224  
 0411-858705  
 ATIK HADI



**PUTRA IZHAR PRATAMA, PT**

Gred 5

 JL. RS. ISLAM FAISAL X NO. 27, BUAKANA, KEC. RAPPOCINI, MAKASSAR 90222  
 IZWAN AZIKIN

**PROVINSI : SULAWESI SELATAN****PUTRA JAYA, PT**



Gred 6

 JL. KANDEA NO.3, MAKASSAR 90156 0411-322776 PETRUS YALIM**PUTRA LA MUDA, PT**



Gred 5

 JL. PERINTIS KEMERDEKAAN 8 BLOK F NO. 5, MAKASSAR NURHIDAYAT MUDA, AMD**PUTRA MAYAPADA, PT**



Gred 5

 JL. P. KEMERDEKAAN PERUM PURI ASRI TELLO BLOK I NO. 1, MAKASSAR IR HASANUDDIN MALKAB**PUTRI INDAH MALAQBI, PT**



Gred 5

 JL. A.P. PETTARANI II NO. 4, KEC. PANAKKUKANG, MAKASSAR 90231 IR. H.M. RUSTAM TAHIR**PUTRI PRATAMA SELEBES, PT**

Gred 5

 JL. MAIPA LR. 35 NO. 16, LOSARI, KEC. UJUNG PANDANG, MAKASSAR 90112 0411-857053 SUGENG SAPTA AJI**QALBI SAHAS, PT**



Gred 5

 JL. MACCINI GUSUNG NO. 47, BARANA, KEC. MAKASSAR, MAKASSAR 90145 0411-447653 H. MUHAMMAD SALEH**QIVLAN MAKMUR ABADI, PT**

Gred 5

 JL. GUNUNG SALAHUTU NO. 34, MAKASSAR 90141 0411-886325 MAKMUR MALIK, SE**RADIASI SURYA KONSULTAN, PT**

Gred 5

 JL. RACING CENTRE BLOK F/1, KARANGPANG, KEC. PANAKKUKANG, MAKASSAR 90231 0411-446006 RADIASISURYA@HOTMAIL.COM IR. H. M. RAPI MANTAHING**RAFA UNGGUL SEJAHTERA LANGGENG, PT**



Gred 5

 JL. RAPPOCINI RAYA LR. 7B NO. 9, RAPPOCINI, KEC. RAPPOCINI, MAKASSAR 90222 SHANTY RUSLAN**RAJA TEKNIK SEJATI, PT**



Gred 5

 JL. VETERAN SELATAN NO. 62, MAKASSAR 90142 0411-871716 H. ANTARISSUBHI SAID**RAJAWALI JAYA SAKTI CONTRINDO, PT**



Gred 6

 JL. RAJAWALI NO 119, MAKASSAR 90123 0411-85367 PETER DAVID PHIE**RAKHMAT BAITULLAH, PT**



Gred 5

 JL. S. ALAUDDIN I NO. 24, MAKASSAR 90223 0411-855206 DRS. H. BAHAR NGITUNG**RAMA JAYA PERSADA, PT**



Gred 5

 JL. TAMALATE 1 BLOK 18 RT. 1/RW. 3, BONTO MAKKIO, KEC. RAPPOCINI, MAKASSAR 90222 0411-868907 IBRAHIM**RAMA KONSULTAN PRATAMA ENGINEERING, PT**

Gred 5

 JL. PAMPANG RAYA NO. 4, MAKASSAR 90231 0411-4668268 RPE@YAHOO.COM R. ANTONIUS**RAMA SARANA PERSADA, PT**



Gred 5

 KOMP. PURI TAMAN SARI BLOK D 8 NO. 11 RT. 6/RW. 12, KASSI-KASSI, KEC. RAPPOCINI, MAKASSAR 90222 0411-5014508 0411-424660 RAMON\_A.MADDILAU@YAHOO.COM IR. RAMON AMIR MADDILAU**RAMADHANI PRIMA CONST, PT**



Gred 5

 JL. TIDUNG VIII NO 185, MAKASSAR 90222 NURSIA SE**RANCANG BANGUN PERSADA, PT**

Gred 5

 JL. TOPAS RAYA R. ZAMRUD D.22, MASALE, KEC. PANAKKUKANG, MAKASSAR 90231 0411-438471 ARDIYANI RASYID**RAVIRIANMAS, PT**



Gred 5

 JL. DR. RATULANGI NO. 5, KEC. MAMAJANG, MAKASSAR 90133 0411-873195 IR. RAYMOND ANTHONY**REKATAMA PROSINDO, PT**

Gred 5

 JL. PENGAYOMAN RUKO AKIK HIJAU BLOK E/14, MAKASSAR DR. IR. RONNY IRWAN TANZIL. MM**REKAYASA TEKNOLOGI INFORMASI, PT**



Gred 5

 JL. DR. RATULANGI NO. 47 C, MAKASSAR 90312 0411-873466 ALEUF@GO.COM IR. ARHAM M.A. BAHAR, MSI**RELIS SAPINDO UTAMA, PT**



Gred 5

 JL. KALUMPANG NO. 62, KEC. TALLO, MAKASSAR 90152 H. RUSLI PATRA**REPUBLIKA NUSANTARA PERMAI, PT**



Gred 6

 JL. SAPULI NO. 1 F, MAKASSAR 90142 0411-325847 DRS. H. A. M. MOCHTAR**RESULTANT DAYA TRIZARDI, PT**

Gred 5

 JL. LAIYA III NO.25 B, BONTOALA PARANG, KEC. BONTOALA, MAKASSAR 90157 0411-327785 RESULT@INDOSAT.NET.ID IR. PANGURISENG**RIMBA RAYA UTAMA, PT**

Gred 5

 JL. PERINTIS KEMERDEKAAN NO. 180, MAKASSAR 0411-8213267 IR. IMAM SUBEKTI**RIZKYAH PT**

Gred 6

 JL. KANCIL TENGAH NO. 86, MAKASSAR 90132 0411-874624 NAHARUDDIN BARLIAN, BE**RIZTECHINDO, PT**

Gred 5

 JL. PENGAYOMAN RUKO MIRAH SERUNI NO.20, MAKASSAR RAKUM MARSUDI

**PROVINSI : SULAWESI SELATAN**

**RUDHIO DWIPUTRA, PT**

Gred 6

 JL. SUNGAI SADDANG BARU NO. 10, MAKASSAR 90113

 0411-449241

 NUNUNG DASNIAR

**RUMINDO NUANSA ELOK, PT**

Gred 5

 PERUMAHAN MANGGA TIGA PERMAI BLOK B6 NO. 1, MAKASSAR

 IR. SYAFRUDDIN

**SABAR JAYA PRATAMA, PT**

Gred 5

 JL. DR. WAHIDIN SUDIRO HUSODO NO. 272, MAKASSAR 90172

 0411-320828

 DRA. MULYAWAN RAUF

**SADAR JAYA ABADI, PT.**

Gred 5

 KOMP. BTN HAMZIH BLOK C/6, MAKASSAR 90425

 IR. HAMZAH SALEH

**SAGA BANGUN PERSADA, PT**

Gred 5

 JL. TITANG NO. 36, MAKASSAR 90145

 0411-449162

 IR. MUH. ARIEF SALEH

**SAGITA UTAMA LESTARI, PT**

Gred 6

 JL. MAPALA A 4 NO. 12, KARUNRUNG, KEC. RAPPOCINI, MAKASSAR 90222

 0411-862889

 0411-863240

 HJ. ANDI TENRI MUNTU

**SAMATA INDAH LESTARI, PT**

Gred 5

 KOMP. BTN HAMZY BLOK M/03, MAKASSAR 90245

 IR. SIMON BATONG

**SANUR PUTRA UTAMA, PT**

Gred 5

 JL. RACING CENTRE KOMP. PERUM. UMI BLOK C NO. 13, KARAMPUANG, KEC. PANAKKUKANG, MAKASSAR 90231

 IR. H. ABDUL AZIS, MT

**SARI BUMI TIMOR CITRA, PT**

Gred 6

 JL. BOULEVARD KOMP. RUBY II NO. 41, MASALE, KEC. PANAKKUKANG, MAKASSAR 90231

 0411-439337

 DRS. AMIRULLAH NUR

**SARI MURNI, PT**

Gred 5

 JL. CUMI - CUMI I C NO. 8, MAKASSAR 90152

 ST. RAHMAH, SE

**SARI TEHNIK INDAH PERKASA, PT**

Gred 5

 JL. ABO DG SIRUA NO. 65, TAMAMAUNG, KEC. PANAKKUKANG, MAKASSAR 90231

 0411-457379

 0411-420825

 BUDIMAN

**SARIAJI PRATAMA KONSULTAN, PT**

Gred 5

 JL. AP. PETTARANI BLOK E-24 NO. 1/46, MASALE, KEC. PANAKKUKANG, MAKASSAR 90231

 MUHAMMAD IDRIS LEO, ST

**SATRIA KONSULTAN INDONESIA, PT**

Gred 5

 JL. GEMBIRA NO. 58, KARUWISI, KEC. PANAKKUKANG, MAKASSAR 90232

 0411-444065

 IR. SUHARTO NUR

**SHARON ANUGERAH INDAH, PT**

Gred 5

 JL. A. P. PETTARANI NO.42 F, KEC. PANAKKUKANG, MAKASSAR 90222

 FEIBE ANGELA

**SHERPA JAYA ABADI, PT**

Gred 5

 JL. BULDOZER NO. 10 MALENGKERI BARU, KOMP. PU, MAKASSAR 90221

 0411-4661329

 DANIEL TJONGARI

**SIDUPPA GROUP, PT**

Gred 5

 JL. WR. MONGINSIDI NO. 116, MAKASSAR 90142

 0411-886403

 SIDUPPA@TELKOM.NET

 NY. SUMARLIN

**SILVA PATRIA, PT.**

Gred 5

 JL. G. LOMPOBATTANG LR. 83 NO.12, MAKASSAR 90114

 ANDI TENRI RAWE, SE

**SINAR AGUNG JAYA LESTARI, PT**

Gred 6

 JL. BARONANG NO. 26, MAKASSAR 90230

 0411-447593

 PT\_SAJL@YAHOO.CO.ID

 IR. FLINERY LINSANGAN

**SINAR INTAN PERMAI PAPUA, PT**

Gred 6

 JL. PENGAYOMAN BLOK F21 NO. 8, MASALE, KEC. PANAKKUKANG, MAKASSAR 90231

 H. WAKKANG

**SINAR MULIA PRATAMA, PT**

Gred 5

 BTN PEPABRI BLOK C 14V/2, SUDIANG, KEC. BIRING KANAYA, MAKASSAR 90242

 ALFIAN SUKARNO NOOR JAYA

**SINERGI KARYA BERSAMA, PT**

Gred 5

 RUKO ZAMRUD BLOK G NO 15, MAKASSAR

**SIRAPANJI JAYA PRATAMA, PT**

Gred 5

 JL. S. SADDANG BARU NO. 26, MAKASSAR 90113

 JIMMY SIRAPANJI

**SUATRI, PT**

Gred 7

 JL. GUNUNG LOMPOBATTANG NO. 129, MAKASSAR 90114

 0411-322212

 LUCKY WISAL

**SUKSES KARYA PERSADA, PT**

Gred 5

 JL. NUSAKAMBANGAN NO. 55 A, MAKASSAR

 0411-318505

 ANDI ACO SESSU

**SUKSES MINING EXPLOITATION, PT**

Gred 5

 JL. MANGADEL NO. 61, LEMBO, KEC. TALLO, MAKASSAR 90213

 0411-448279

 H. SYAM AMIR

**SULAWESI CONSULTAN (SULCONT'S), PT**

Gred 5

 JL. A. P. PETTARANI KAWASAN BISNIS CENTRE BLOK B NO. 8, KEC. PANAKKUKANG, MAKASSAR 90231

 0411-455764

 SULAWESI\_CONSULTAN@YAHOO.CO.ID

 IR. HARMIATI HARUN

**SULAWESI SULTANA, PT**

Gred 5

 JL. AP PETTARANI, MASALE, KEC. PANAKKUKANG, MAKASSAR 90231

 0411-455764



 IR. HARMIATI



**PROVINSI : SULAWESI SELATAN**





**SULINDO SURYA PERKASA, PT**

Gred 5

 JL. KALUMPANG NO. 44 A, MAKASSAR 90152  
 0411-312562  
 H. MUCHTAR HATTAB



**SULTANA ANUGRAH, PT**

Gred 5

 JL. TALASALAPANG KOMP. JIPANG PERMAI DP III/7, GUNUNG SARI, KEC. RAPPOCINI, MAKASSAR 90221  
 0411-6111519  
 SULTANA\_ANUGRAH@YAHOO.CO.ID  
 IR. MUHAMMAD KADAFI MARIKAR





**SUMBER REJEKI UTAMA SEJAHTERA PT**

Gred 6

 JL. KORBAN 40.000 JIWA NO. 136, RAPPOJAWA, KEC. TALLO, MAKASSAR 90215  
 0411-464611  
 ARDHIANTO S. CHANDRA, SE



**SUMBER SARANA MAS ABADI, PT**

Gred 6

 JL. SUNGAI LIMBOTO NO. 51 C, MAKASSAR 90114  
 0411-317465  
 SSMAMKS@INDOSAT.NET.ID  
 S U C I P T O



**SURYA CIPTA MANDIRI, PT**

Gred 5

 JL. SLT. ALAUDDIN KOMP. PERMATA SARI III NO. 19, MAKASSAR 90221  
 0411-862370  
 HM. RIZAL ARIFIN. SE



**SURYA ENDAR JAYA, PT**

Gred 5

 JL. ABD. DG. SIRUA NO 26, MAKASSAR 90231  
 0411-420832  
 IR. H. AMIN BASO



**SURYA FAJAR MANDIRI, PT**

Gred 5

 BTN BULUROKENG D2 NO. 20, P A I, KEC. BIRING KANAYA, MAKASSAR 90243  
 MUHAMMAD AMIR FATACHUDDIN



**SURYA JATI AGUNG, PT**

Gred 5

 JL. KAPTEN P. TENDEAN NO. 37, UJUNG PANDANG BARU, KEC. TALLO, MAKASSAR 90217  
 0411-447850  
 H. SOMPA H. SALIHU



**SWARNA CENTRA BUANA, PT**

Gred 5

 JL. IR. JUANDA NO. 24, MAKASSAR 90211  
 NY. MERLYN LAKSADIEN



**SYAMBUL UTAMA, PT**

Gred 5

 JL. TELKOM 2 BLOK C1/107, MAKASSAR  
 RANTE SAMPE BULO



**SYURA ADIKARA, PT**

Gred 5

 JL. RUSA NO. 45C, MAKASSAR 90142  
 0411-879017  
 FELIX SUMILAT





**TAKAMATZU MAKASSAR INDONESIA, PT**

Gred 5

 KOMPS BTP TAMALANREA RAYA BLOK L NO. 16, MAKASSAR  
 IR. IBRAHIM PAKKI



**TEKNINDO PROPERTI PT**

Gred 5

 JL. BOULEVARD PANAKUKANG MAS RUKO TOPAZ F. 20, MASALE, KEC. PANAKKUKANG, MAKASSAR 90231  
 0411-434238  
 0411-438539  
 IR. ZUBHAN



**TELKOM SIPORENNU (KOPKAR),**

Gred 5

 JL. A. P. PETTARANI NO. 4, KEC. PANAKKUKANG, MAKASSAR 90222  
 0411-855028  
 EDWI RAHMANTO



**TIARA TEKNIK CORPORATION, PT**

Gred 5

 JL. MAPALA RAYA BLOK A3 NO. 13, MAKASSAR  
 0411-867010  
 IR. A. SAPADA PALANTEI





**TIGA BINTANG GRIYASARANA, PT**

Gred 5

 JL. SATANGGA I NO. 15, MAKASSAR 90174  
 ZAINAL ABIDIN Z



**TIMUR KONSULTAN, PT**

Gred 5

 JL. PAMPANG RAYA NO. 4, MAKASSAR 90231  
 0411-4668268  
 TIMURKONSULTAN@YAHOO.COM  
 IR. EDY MURAD





**TIMUR UTAMA SAKTI, PT**

Gred 7

 JL. PENGAYOMAN KOMP. AKIK HIJAU BLOK E NO. 5, MAKASSAR  
 0411-4662637  
 MEIKEWATI BUNADI



**TIRO DADI KARYA, PT**

Gred 5

 JL. TANJUNG ALANG NO. 30, SAMBUNG JAWA, KEC. MAMAJANG, MAKASSAR 90134  
 0411-855900  
 0411-871639  
 AGUSRIMEMBIA@YAHOO.COM  
 IR. AGUSRI MEMBIA



**TIRSA ARTHA MANDIRI, PT**

Gred 5

 JL. HERTASNING BARU NO. 72, MAKASSAR 90221  
 0411-430660  
 ARDEDI ARSYAD, IR, H



**TIRTASTAR KENCANA SAKTI, PT**

Gred 5

 JL. RUSA NO. 45 D, MAKASSAR 90142  
 0411-851320  
 KATARINA SUMILAT



**TIZAR TIRZIA TRIZARDI, PT**

Gred 5

 JL. LAIYA III NO. 25 B, BONTOALA PARANG, KEC. BONTOALA, MAKASSAR 90157  
 0411-335333  
 IR. FIRSAN TANRI



**TOMAKAKA GROUP, PT**

Gred 5

 JL. PERINTIS KEMERDEKAAN KM.13 NO 145, MAKASSAR  
 AHMAD TAUFAN



**TOMPO DALLE, PT**

Gred 5

 JL. PENGAYOMAN NO. 9, MAKASSAR  
 0411-436374  
 SURYANI, SE



**TOMPO MARIO, PT**

Gred 5

 JL. A.P. PETTARANI KOMP. PU, KEC. PANAKKUKANG, MAKASSAR 90222  
 0411-452510  
 IR. H. Z. A. MANNAWI



**TRI ANDIKA PRATAMA, PT**

Gred 5

 JL. BORONG RAYA 4 NO 3, MAKASSAR 90233  
 HJ. RUKIAH MUHSIN

**TRI ARTHA MANDIRI, PT**

Gred 5

 JL. URIP SUMOHARJO NO 141, PANAIKANG, KEC. PANAKKUKANG, MAKASSAR 90231  
 HASNAWATI



**PROVINSI : SULAWESI SELATAN**

**TRI KARYA UTAMA PERDANA, PT**

Gred 5

 JL. CULANG NO. 8, MATTOANGIN, KEC. MARISO, MAKASSAR 90121

 NURDIN UMAR

**TRI PUTRA KARYA SRIKANDI, PT**

Gred 5

 JL. KODINGARENG NO. 14, MAKASSAR 90231

 MUHAMMAD RAIS, BE

**TRI STAR MANDIRI, PT**

Gred 6

 JL. SULTAN ALAUDDIN KOMP. BPH RUKO RII/5 NO. 289, MAKASSAR 90223

 0411-316814

 IR. PASENNANGI

**TRIDAYA BANGUN NUSA, PT**

Gred 5

 JL. AGUNG NO. 22 BUKIT BARUGA, MAKASSAR

 0411-424299

 IR. CHAIRIL ANWAR

**TUJU WALI WALI, PT**

Gred 7

 JL. PERINTIS KEMERDEKAAN KM. 9 GEDUNG TIMUR PERMAI LT.2, MAKASSAR 90245

 0411-4773091

 TWW\_BSWJKT@YAHOO.COM

 IR. H. TADJUDDIN NUR

**TUNAS TEHNIK SEJATI, PT**

Gred 6

 JL. BAJI ATEKA NO 7, MAKASSAR 90134

 0411-446565

 TUNASTS@INDO.NET.ID

 IR. JUMRAN YUBA

**TUNGGAL BERJAYA SEJAHTERA, PT**

Gred 5

 JL. MALLENGKERI NO. 29, MAKASSAR 90221

 RINA NATALY GUNAWAN

**ULUDAYA KARYA, PT**

Gred 5

 JL. MANNURUKI RAYA NO. 47, MANNURUKI, KEC. TAMALATE, MAKASSAR 90221

 MUH. ILYAS HASRAM

**USAHA SUBUR SEJAHTERA, PT**

Gred 7

 JL. DR. WAHIDIN SUDIRO HUSODO NO. 272, MAKASSAR 90172

 0411-317792

 0411-320828

 J.K. TAHAR

**USFATINDO, PT**

Gred 5

 JL. DR. SAM RATULANGI NO. 112, MAKASSAR 90113

 FATMAWATI

**VENTURA SULAWESI INTERNATIONAL, PT**

Gred 5

 JL. TOPAZ RUKO ZAMRUD E.19, MASALE, KEC. PANAKKUKANG, MAKASSAR 90231

 IR. ASPA SAID PANDI

**WAETUWO, PT**

Gred 5

 JL. VETERAN UTARA LR. 45/5, LARIANG BANGI, KEC. MAKASSAR, MAKASSAR 90141

 0411-446605

 AGUSTINA IWAN

**WAHANA CIPTAMARGA, PT**

Gred 5

 JL. ADYAKSA RAYA NO. 23, MAKASSAR 90231

 IBRAHIM BAHARUDDIN, SH

**WAHANA METRIKA, PT**

Gred 5

 JL. PELANDUK NO. 77, MARICAYA, KEC. MAKASSAR, MAKASSAR 90142

 0411-871844

 0411-853888

 MUSTAINAH MALANIA

**WAHYU TEKNIK UTAMA, PT**

Gred 5

 JL. MACCINI BARU NO. 11, MAKASSAR 90144

 WIRDANANGSIH WAHAB AYUBA, SE

**WARDANA ARTHA GUNA, PT**

Gred 6

 JL. TANJUNG BUNGA NO. 67, MAKASSAR 90134

 0411-851483

 WARNA\_CO@TELKOM.NET

 A. IWAN DARMAWAN ARAS. SE

**WAWASAN INDAH GRAHA, PT**

Gred 6

 JL. TOA DAENG III NO 20, MAKASSAR 90142

 0411-867312

 WWWINDRA@YAHOO.COM

 IR HENDRIK TENRIOLO

**WESITAN KONSULTASI PEMBANGUNAN, PT**

Gred 5

 JL. DR. RATULANGI NO. 102, MAKASSAR

 0411-858115

 WESITAN@INDOSAT.NET.ID

 LEONARDO J. HEHANUSSA

**WICAKSANA KONSTRUKSI, PT**

Gred 5

 KOMP. NEW ZAMRUD BLOK C.20, MAKASSAR

 A. TENRI BALI, S.IP

**WIDYA KENCANA MANDIRI, PT**

Gred 5

 JL. VETERAN SELATAN NO. 413 A, KEC. MAMAJANG, MAKASSAR 90133

 HASANUDDIN. M

**WIRA KARSA KONSTRUKSI, PT**

Gred 5

 JL. RS ISLAM FAISAL XII NO. 60, BUAKANA, KEC. RAPPOCINI, MAKASSAR 90222

 0411-8110714

 WIRAKARSA\_KONSTRUKSI@YAHOO.COM

 ASHARI ASSAAD, A.MD

**WIRA MARGA, PT**

Gred 5

 JL. TRAKTOR NO. 11 MALLENGKERI, MAKASSAR 90221

 0411-888621

 WIRA\_MARGA@YAHOO.CO.ID

 ST. WARMIDAH HAMID, ST

**WIRATAMA KARYA NUGRAHA, PT**

Gred 5

 JL. TODDOPULI VII NO. 47, MAKASSAR 90233

 0411-442907

 WKN\_MKS@YAHOO.CO.ID

 IR. H. HASBI SYAMSU ALI

**YASA CIPTA, PT**

Gred 5

 JL. ST ALAUDDIN KOMP PERMATA SARI III/15, GUNUNG SARI, KEC. RAPPOCINI, MAKASSAR 90221

 0411-882480

 IR ASHSHIDDIQ

**YASIKA BAKTI NUSANTARA, PT**

Gred 5

 JL. BAKTI RAYA NO. 31 A, MAKASSAR 90222

 A. GUNAWAN RAHMAN, SE

**YUDHA NUSANTARA INDAH, PT**

Gred 5

 JL. MANNURUKI VII NO. 8, MAKASSAR 90220

 0411-871524

 IR. HAMSAH

**YULY ASJAYA, PT**

Gred 6

 JL. KOMP. PERMATA HIJAU PERMAI BLK. I/3, MAKASSAR 90220

 0411-458252

 WIWIYANTI

PROVINSI : SULAWESI SELATAN

**YUSTA KARYA UTAMA, PT**

Gred 5

 JL. SKARDA N.I NO. 261, GUNUNG SARI, KEC. RAPPOCINI, MAKASSAR 90221

 0411-862615

 ANDI YUSRI TANRA

**YUSTA KARYA, PT**

Gred 5

 JL. MONUMEN EMMY SAELAN III SKARDA N NO. 261, MAKASSAR 90113

 0411-862615

 ANDI YUSRI TANRA

KOTA PAREPARE

**ABDINDO KARYA PERKASA, PT**

Gred 5

 JL. BAU MASSEPE, PAREPARE

 EFRAIM MUSA

**ADI CIPTA UTAMA KARYA, PT**

Gred 5

 JL. BAU MASSEPE NO. 338, LABUKKANG, KEC. UJUNG, PAREPARE 91111

 0421-28083

 PT-ACUK@YAHOO.COM

 FENNY SUWANDOYO

**AGRIMA PARE PERDANA PT**

Gred 5

 JL. BAU MASSEPE NO. 108, LUMPUE, KEC. BACUKIKI BARAT, PAREPARE 91123

 0421-3310319

 H. PASINRINGI MANGAWING

**AHMAD YUREA, PT**

Gred 5

 JL. DG. PARANI NO. 15, MALLUSETASI, KEC. UJUNG, PAREPARE 91111

 0421-26261

 HJ. ST. AMINAH YUSUF

**ASPRINDO UTAMA RAYA, PT**

Gred 5

 JL. ANDI MAKKASAU NO. 92 RT. 2/RW. 3, UJUNG BARU, KEC. SOREANG, PAREPARE 91131

 0421-22339

 H. AMIR M. DIAH

**BINA KONSTRUKSI UTAMA PT**

Gred 7

 JL. JAMBU NO. 22, LABUKKANG, KEC. UJUNG, PAREPARE 91111

 0421-22221

 BINAKONSTRUKSI@YAHOO.COM

 BAHARUDDIN MUJIN

**CAHAYA KONSTRUKSI PARE PRATAMA, PT**

Gred 5

 JL. ANDI SINTA NO. 86, KAMPUNG PISANG, KEC. SOREANG, PAREPARE 91131

 JENNY M. RAHMAN, S.PD

**DIAN PERKASA PARE, PT**

Gred 5

 JL. SULAWESI NO. 48, UJUNG SABBANG, KEC. UJUNG, PAREPARE 91114

 0421-21271

 H. NASRUM ALIE

**HARIYANI INTAN BERLIAN, PT**

Gred 6

 JL. BAU MASSEPE NO 142 RT. 3/RW. 4, KAMPUNG BARU, KEC. BACUKIKI BARAT, PAREPARE 91121

 0421-24145

 UMAR HADI

**KARYA ALAM INDAH, PT**

Gred 5

 JL. DG. PARANI NO. 15, MALLUSETASI, KEC. UJUNG, PAREPARE 91111

 0421-26261

 H. M. YUSUF SYAMSUL ALAM

**KARYA BUANA MULYO, PT**

Gred 5

 JL. BTN SOREANG PERMAI D/1, PAREPARE

 SYAHRUDDIN RASYID

**KARYA PARE SEJAHTERA, PT**

Gred 6

 JL. CUMI-CUMI NO.19, LABUKKANG, KEC. UJUNG, PAREPARE 91111

 0421-25028

 PT\_KARYA\_PARE@YAHOO.COM

 THEODORUS. P

**KILAT KARYA KONSTRUKSI, PT**

Gred 6

 JL. CUMI-CUMI NO. 23, LABUKKANG, KEC. UJUNG, PAREPARE 91111

 0421-25028

 ANDI BASO TOMBONG

**KILAT KARYA KONTRUKSI PT**

Gred 5

 JL. CUMI CUMI NO. 21, PAREPARE 91111

 0421-3312295

 ANDI BASO TOMBONG

**LUMPUE INDAH PT**

Gred 6

 JL. BAU MASSEPE NO. 33, LUMPUE, KEC. BACUKIKI BARAT, PAREPARE 91123

 0421-21967

 LUMPUE-INDAH@YAHOO.COM

 ADILOLO LOEKITO

**MALEWONG JAYA UTAMA PT**

Gred 5

 JL. JEND. SUDIRMAN NO. 56 B, BUMI HARAPAN, KEC. BACUKIKI BARAT, PAREPARE 91121

 0421-25549

 H. A. EMMANG

**MALLUSETASI CIPTA SARANA, PT**

Gred 5

 JL. A. MAKKASAU NO. 109, KAMPUNG PISANG, KEC. SOREANG, PAREPARE 91131

 MALTASI\_1258@YAHOO.CO.ID

 IR. H. A. NATALUDDIN

**PIRAMIDA KONSTRINDO, PT**

Gred 6

 JL. BAU MASSEPE NO. 153, LUMPUE, KEC. BACUKIKI BARAT, PAREPARE 91123

 0421-3310300

 EDY\_LEONARDO58@YAHOO.CO.ID

 EDY LEONARDO

**RESTU AGUNG PERKASA, PT**

Gred 5

 JL. SLT. HASANUDDIN NO. 55, PAREPARE 91114

 0421-21188

 H. M. YAMIN, AM

**RIDHA PABBIRITTA, PT**

Gred 5

 JL. RUSA NO. 10, LABUKKANG, KEC. UJUNG, PAREPARE 91111

 IR. H. M. YUSRI

**SALO KARAJAE PRIMA, PT**

Gred 5

 JL. SAZILIA NO. 43, PAREPARE

 HJ. ANDI NI MA

**SINAR INTAN BERLIAN, PT**

Gred 5

 JL. BAU MASSEPE NO 142 RT. 3/RW. 4, KAMPUNG BARU, KEC. BACUKIKI BARAT, PAREPARE 91121

 0421-24145

 H. BAMBANG

**SIRATAL TONE LIPUE, PT**

Gred 5

 JL. JEND. SUDIRMAN NO.56B RT. 3/RW. 3, BUMI HARAPAN, KEC. BACUKIKI BARAT, PAREPARE 91121

 0421-25549

 H ANDI EMMANG

**UTARI PRIMA SEJAHTERA, PT**

Gred 5

 JL. BAU MASSEPE NO.150, LABUKKANG, KEC. UJUNG, PAREPARE 91111

 0421-25028

 DONNY ANDE

**WANDYS, PT**

Gred 5

 JL. PERSADA INDAH NO. 12, PAREPARE 91111

 0421-3310822

 H. SOEWANDY TJANGGO

**KOTA PALOPO**

**ALONSO MAKMUR, PT**

Gred 5

 JL. POROS MASAMBA - PALOPO KM. 13, AMASSANGAN, KEC. WARU, PALOPO 91922

 IR. PITER PATAWARAN

**ALONSO MAKMUR, PT**

Gred 5

 JL. POROS MASAMBA KM.13 RT. 2/RW. 1, JAYA, KEC. TELLUWANUA, PALOPO 91958

 PERIO

**ANNISA KAYLA KAMILA, PT**

Gred 5

 JL. ANGGREK NO.3, PALOPO 91923

 0471-22812

**ANNISA, PT**

Gred 5

 JL. ANGGREK NO. 3, PALOPO 91923

 HJ. EDAWATY A. MUTTY

**ANTA JAYA UTAMA, PT**

Gred 5

 JL. PONGSIMPIN NO. 38, PALOPO

 DAVID SOMALINNGI, ST

**ARIADI JAYA PERKASA, PT**

Gred 5

 JL. H. ABD. DG. MAPUJI, PONJALAE, KEC. WARU TIMUR, PALOPO 91921

 H. SYAMSUL BACHRI

**BOGOR REZKY ABADI, PT**

Gred 5

 JL. OPU TOSAPPAILE NO. 54, BOTING, KEC. WARU, PALOPO 91923

 0471-21521

 SYAHRIR DJUNA

**CANANG SARI UTAMA, PT**

Gred 5

 JL. LIBUKANG 2 BLOK BB1 NO. 1, PALOPO

 KT. SIRKE

**DINDHA BATARI, PT**

Gred 5

 JL. H. HASAN NO. 9, AMASSANGAN, KEC. WARU, PALOPO 91922

 IR. ANDI SYAMSU RIJAL. D

**DUTA PANCA PUTRA, PT**

Gred 5

 JL. A. KAMBO RT. 3/RW. 2, PALOPO

 0471-22230

 SAJIMIN S.

**FIRMAN JAYA, PT**

Gred 5

 JL. ANDI MANGILE NO.11, TAKKALALA, KEC. WARU SELATAN, PALOPO 91926

 M. MULYAWARMAN

**ISKANDAR MUDA PRATAMA, PT**

Gred 5

 JL. JEND. SUDIRMAN NO. 47, PALOPO 91921

 0471-21965

 H. SOFYAN OESMAN NYA GADE

**JASA NUSA, PT**

Gred 5

 JL. DURIAN, LAGALIGO, KEC. WARU, PALOPO 91921

 0471-23738

 ASWAR NAWIR

**KALI RIA UTAMA, PT**

Gred 5

 JL. IMAM BONJOL NO. 15, PATTENE, KEC. WARU UTARA, PALOPO 91921

 0471-326364

 IR. ANDI KHAERUL KAIMUDDIN

**KAPOLO SEJAHTERA, PT**

Gred 5

 JL. PEMUDA KARIANGO, PALOPO

 RAKHMAT KASJIM. ST

**KARYA PRIBUMI SAWERIGADING, PT**

Gred 6

 JL. RAMBUTAN NO. 63, PALOPO 91921

 0471-21888

 PT\_KPS@YAHOO.CO.ID

 NELLY PATANGGU

**MATANO UTAMA, PT**

Gred 5

 JL. DURIAN NO. 85, LAGALIGO, KEC. WARU, PALOPO

 NY. HERYANTI

**MERPATI MALIMONGAN, PT**

Gred 5

 JL. RAMBUTAN RUKO BLOCK C/6, PALOPO

 AYUB K. LOLO. SE

**MITRA UTAMA, PT**

Gred 5

 JL. ANGGREK NO. 3, PALOPO 91923

 ANDI TENRI

**NELYA INTI PERKASA, PT**

Gred 6

 JL. IMAM BONJOL NO. 20, LUMINDA, KEC. WARU UTARA, PALOPO 91912

 0471-21354

 H. ACHMAD RANRENG

**PIRANTI JAGAD RAYA, PT**

Gred 5

 JL. ISLAMIC CENTRE NO. 03, PALOPO

 H. SUPRIADI

**PONDING SEJAHTERA, PT**

Gred 5

 JL. POROS MASAMBA PALOPO KM 13, PALOPO

**RUHUT SAKTI, PT**

Gred 5

 JAYA

 PITHER PATAWARAN

**SAMAJAYA SENTRAMAKMUR, PT**

Gred 5

 JL. A. TADDA NO. 2, PONJALAE, KEC. WARU TIMUR, PALOPO 91921

 NOER HILAL WELARENG

**SAMARINDA PERKASA, PT**

Gred 5

 JL. KH ABDUL KADIR DAUD CX JL. BELIMBING RT. 1/RW. 5, DANGERAKKO, KEC. WARU, PALOPO 91921

 PETRUS SAMPE TODING

**SURYA MUTMAINNAH, PT**

Gred 5

 JL. MERDEKA KOMP. CITRA PALOPO GARDEN BLOK A III/1, SURUTANGA, KEC. WARU TIMUR, PALOPO 91921

 H. SUFRY M.

**SYAM MAKMUR, PT**

Gred 5

 JL. SAWERIGADING NO. 44, BATUPASI, KEC. WARU UTARA, PALOPO 91911

 0471-21381

 HJ. MUSDALIFAH

**TRIDAYA MUDA CEMERLANG, PT**

Gred 5

 JL. ANGGREK BLOK B NO 7 RT. 7/RW. 2, TOMPOTIKKA, KEC. WARU, PALOPO 91921

 DR S DULMAN

# DIREKTORI PERUSAHAAN KONSTRUKSI PROVINSI SULAWESI TENGGARA

**Peta 20.** Banyaknya Perusahaan/Usaha Konstruksi Menurut Kabupaten/Kota Provinsi Sulawesi Tenggara, 2014

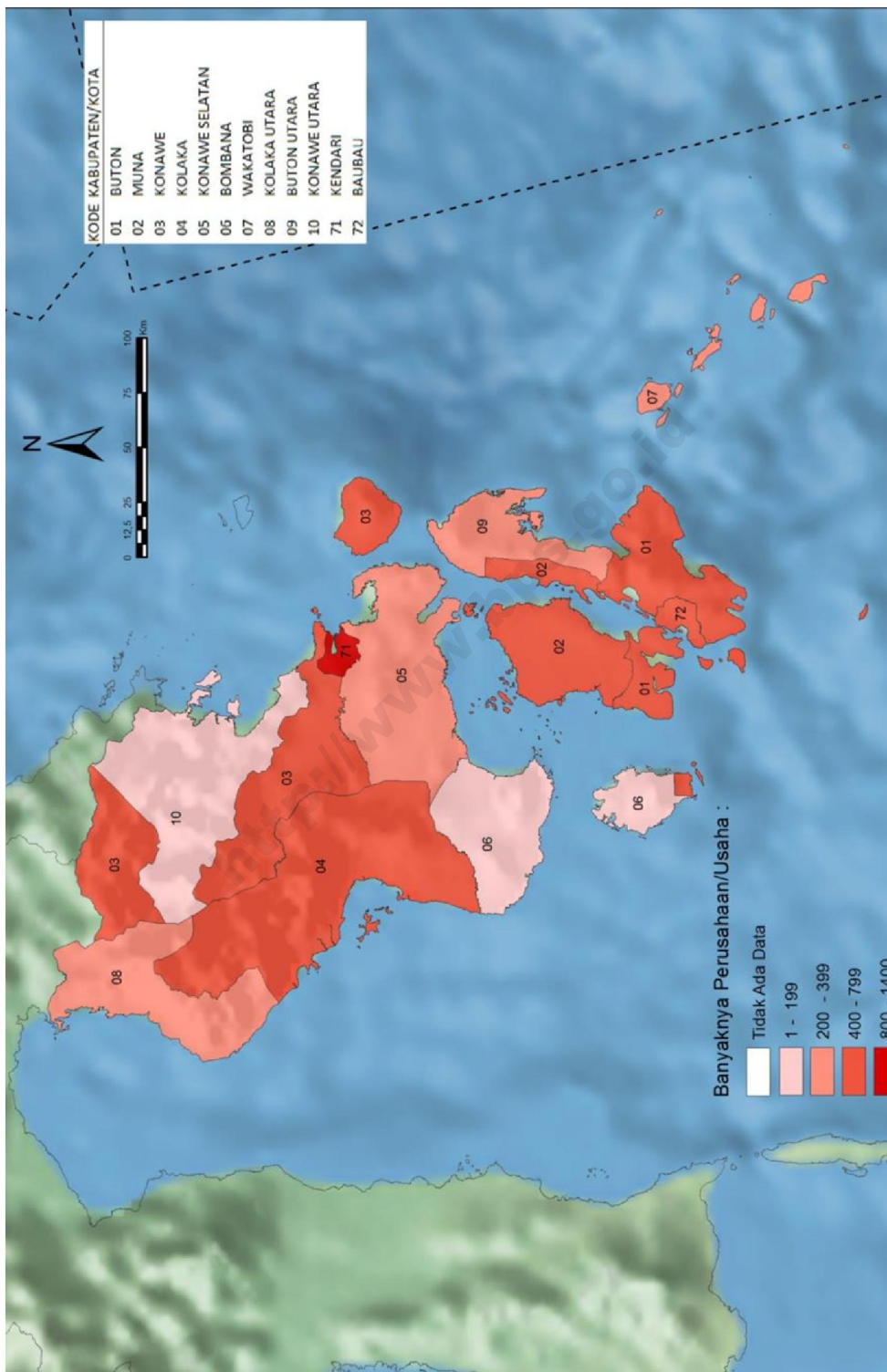

**Tabel 40** Banyaknya Perusahaan/Usaha Konstruksi menurut Skala Usaha Provinsi Sulawesi Tenggara, 2014

Kabupaten/Kota	Perorangan	Kecil	Menengah	Besar	Jumlah
(1)	(2)	(3)	(4)	(5)	(6)
7401 Buton	290	212	20	1	523
7402 Muna	456	141	13	2	612
7403 Konawe	536	181	8	1	726
7404 Kolaka	272	378	15	-	665
7405 Konawe Selatan	167	111	4	-	282
7406 Bombana	24	167	3	-	194
7407 Wakatobi	186	94	6	1	287
7408 Kolaka Utara	58	136	10	1	205
7409 Buton Utara	173	62	1	-	236
7410 Konawe Utara	34	81	2	-	117
7471 Kendari	631	581	144	20	1 376
7472 Baubau	247	153	26	-	426
JUMLAH	3 074	2 297	252	26	5 649

**Tabel 41** Banyaknya Perusahaan/Usaha Konstruksi menurut Badan Usaha Provinsi Sulawesi Tenggara, 2014

Kabupaten/Kota	PT/PT Persero	CV	Firma	Koperasi	Perorangan	Lainnya	Jumlah
(1)	(2)	(3)	(4)	(5)	(6)	(7)	(8)
7401 Buton	21	202	2	1	290	7	523
7402 Muna	15	137	-	2	456	2	612
7403 Konawe	9	181	-	-	536	-	726
7404 Kolaka	15	378	-	-	272	-	665
7405 Konawe Selatan	4	109	-	-	167	2	282
7406 Bombana	3	166	-	1	24	-	194
7407 Wakatobi	7	93	-	-	186	1	287
7408 Kolaka Utara	11	136	-	-	58	-	205
7409 Buton Utara	1	60	-	-	173	2	236
7410 Konawe Utara	2	81	-	-	34	-	117
7471 Kendari	164	578	-	1	631	2	1 376
7472 Baubau	26	153	-	-	247	-	426
JUMLAH	278	2 274	2	5	3 074	16	5 649

**Gambar 41.** Banyaknya Perusahaan/Usaha Konstruksi menurut Skala Usaha Provinsi Sulawesi Tenggara, 2014

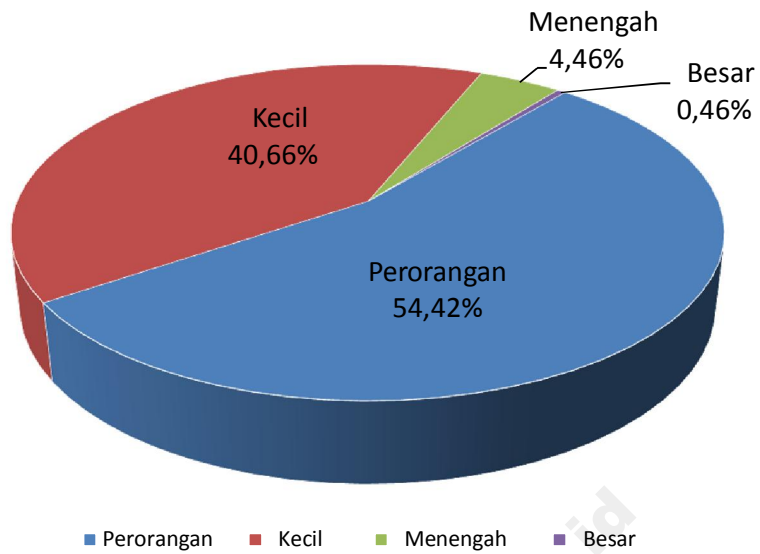

**Gambar 42.** Banyaknya Perusahaan/Usaha Konstruksi menurut Badan Usaha Provinsi Sulawesi Tenggara, 2014

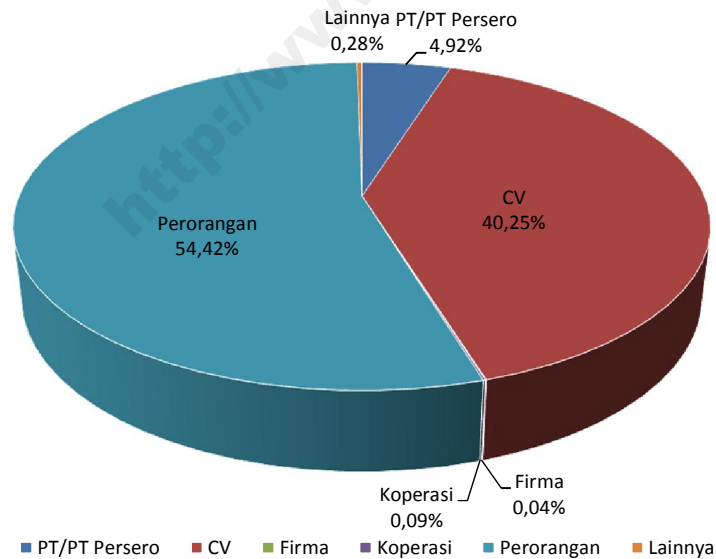





**KAB. BUTON**



**ADE MANEKE, PT**

Gred 5

 JL. KELAPA LRG PECEK NO. 42, PASAR WAJO  
 IR. LA ODE ABDUL MALIK



**AGUNG MITRA ABADI, PT**

Gred 5

 JL.R.E.MARTADINATA, PASAR WAJO  
 EMIL AMINUDDIN



**ANUGRAH SURYA CEMERLANG ABADI, PT**

Gred 5

 BATAUGA  
 JAMALUDDIN BANGKI, A,MD



**BERKAT ABADI PRATAMA JAYA, PT**

Gred 5

 BUTON  
 LILY TJIANG TJAI SAN



**BUTON ARTHA BAHARI, PT**

Gred 5

 JL. BETOAMBARI NO.151, PASAR WAJO  
 H. LA ODE SUHARDI



**DANA TEHNIK, PT**

Gred 5

 JL. DI. PANJAITAN NO. 11, PASAR WAJO  
 0402-25922  
 ARIFUDDIN ST



**DAOWANAWAJO HARAPAN BUTON, PT**

Gred 5

 PASAR WAJO  
 ARIS MARWAN SAPUTRA, SH



**INDAH KARYA NUSANTARA, PT**

Gred 5

 BUTON  
 SAHARIAH



**KAMAL BERSAUDARA, PT**

Gred 5

 JL. POROS DONGKALA, LABURUNCI, KEC. PASAR WAJO, PASAR WAJO 93754  
 H. LARESI



**KARSA CIPTA PERSADA, PT**

Gred 5

 PASAR WAJO  
 RUSDIN RUMONIN



**LIANA WAJO SULTRA, PT**

Gred 5

 PASAR WAJO  
 SAMSUL



**NURHIDAYAT MAKMUR, PT**

Gred 5

 JL. POROS DONGKALA, LABURUNCI, KEC. PASAR WAJO, PASAR WAJO 93754  
 LA ZIDU



**PERISAI TUNGGAL, PT**

Gred 5

 PASAR WAJO  
 MOCHAMAD AULIA PAKASI



**RAHMAT DAMAI LESTARI, PT**

Gred 5

 JL. POROS, AWAINULU, KEC. PASAR WAJO, PASAR WAJO 93754  
 TOKA MUMU



**SABHO LESTARI, PT**

Gred 5

 WASAGA  
 H. LA NABA KASIM

**SIONTAPINA PUTRA, PT**

Gred 7

 MABULUGO  
 LA ODE MUSRIF BAY



**SRI PUTRI PRATAMA, PT**

Gred 5

 BUTON  
 SRI MULIATI, SE



**WARA KIRANA BAKTI, PT**

Gred 5

 BATAUGA  
 LA ODE ALL FAISAL



**YUMAN JAYA TAMA, PT**

Gred 5

 WAKOKO, KAONGKEOKEA, KEC. PASAR WAJO, PASAR WAJO 93754  
 H. LA ODE NAHMUDDIN



**YURIS, PT**

Gred 5

 JL. ERLANGGA NO. 39, PASAR WAJO  
 0402-2821680  
 LA ODE YURIS

**ZULHAN TAMA JAYA, PT**



Gred 5

 JL. JEND. SUDIRMAN NO. 60, PASAR WAJO  
 ZULHAN\_WAKATOBI@DORAMAIL.COM  
 R U S M I N

**KAB. MUNA**



**AMA LAODE GRUP, PT**

Gred 5

 JL. MAWAR NO. 2, WAMPONIKI, KEC. KATOBU, RAHA 93611  
 H. LAODE EMBA



**AMAL LAODE GRUP, PT**

Gred 5

 JL. MAWAR NO. 2 RT. 2/RW. 3, WAMPONIKI, KEC. KATOBU, RAHA 93611  
 SUKARDIN



**ANGKALALO SARANA PT**

Gred 5

 JL. DIPONEGORO, RAHA II, KEC. KATOBU, RAHA 93612  
 0403-2522136  
 NY. ALING SAERA





**BONE SULTRA RAYA, PT**

Gred 5

 JL. KELAPA NO. 48, RAHA  
 MUH. RUKMAN BASRI ZAKARIAH, SE



**BUDI UTAMA SULTRA, PT**

Gred 5

 JL. GATOT SUBROTO NO. 163 RAHA RT. 011/01, LAIWORU, KEC. BATALAIWORU, RAHA 93614  
 0403-2522416  
 0403-0811408555  
 LAODE MUH. ROY GURU SAPUTRA



**CARMELIA WAODE, PT**

Gred 5

 JL. KELAPA NO. 24, RAHA  
 PRICILLYA CARMELITA. A, W



**CIPTA MAJU, CV**

Gred 5

 JL. JEND. SUDIRMAN NO. 52 RAHA, RAHA I, KEC. KATOBU, RAHA 93611  
 DENNIS LIONAR



**GASDA SULTRA, PT**

Gred 5

 JL. BUNGA TANJUNG NO. 9, RAHA  
 DRS. LA ODE USMAN S.



**MITRA PEMBANGUNAN SULTRA, PT**

Gred 5

 JL. KELINCI NO. 16 RT. 2/RW. 2, RAHA III, KEC. KATOBU, RAHA 93613  
 LA ODE GOMBERTO



**MOCESYA, PT**

Gred 6

 WAMPONIKI  
 ABDUL KADIR



**SACYNDINI, PT**

Gred 5

 H. HUSNI THAMRIN NO. 24, WAMPONIKI, KEC. KATOBU, RAHA 93612  
 0403-2521171  
 SARBINI TUNGGUNO



**SANTY DEWI TENGGARA, PT**

Gred 6

 JL. M. HUSNI THAMRIN NO. 24, WAMPONIKI, KEC. KATOBU, RAHA 93612  
 0403-2521171  
 HIDAYAT



**TANGKALALO MANDIRI, PT**

Gred 5

 JL. MAWAR RT. 3/RW. 2, WAMPONIKI, KEC. KATOBU, RAHA 93611  
 0403-2522654  
 ALIMIN



**WAKILA SULTRA, PT**

Gred 5

 JL. IR LR I RT. 2/RW. 2, BANGGAI, KEC. DURUKA, RAHA 93659  
 LA BANI

**WULANDARI PERKASA, PT**



Gred 5

 JL. GATOT SUBROTO NO. 27, RAHA III, KEC. KATOBU, RAHA 93613  
 0403-2521316  
 HASANUDDIN, SE

**KAB. KONAWE**



**AL RAODAH PERSADA, PT**

Gred 5

 PUUNAHA  
 JAFAR



**ALAM KARSA SULTRA, PT**

Gred 5

 JL. SAPATI, TUMPAS, KEC. UNAAHA, UNA AHA 93411  
 H. ABD. RAUF



**DHARMACO SORAYA MAS, PT**

Gred 5

 JL. P. DIPONEGORO NO. 418, WAWOTOB, KEC. WAWOTOB, UNA AHA 93393  
 0408-2421888  
 H. INDI MASINDI, SH



**KREASI CIPTA BENUA PERSADA, PT**

Gred 5

 JL. MALIK III NO. 161, UNA AHA 93111  
 0401-321800  
 SUGENG RIANTO, A.MD



**MUSHAR UTAMA SULTRA, PT**

Gred 5

 ASINUA  
 MUSTAPA LASENG



**SELENDANG NUSANTARA, PT**

Gred 5

 TUOY  
 FIRMAN OKTA YUDHA ST



**VONI BINTANG NUSANTARA, PT**

Gred 6

 DS. ANGGOPIU, ANGGOPIU, KEC. UEP, UNA AHA 93464  
 ARNOL



**WONUA MORINI, PT**

Gred 5

 JL. SAPATI, TUMPAS, KEC. UNAAHA, UNA AHA 93411  
 SOLIHIN

**WUNA JAYA, PT**



Gred 5

 TUMPAS  
 DR.(HC).H.DINI JIFTO

**KAB. KOLAKA**





**ADIS BUANA, PT**

Gred 5

 DESA MATALEUNO, KOLAKA 93533  
 E R W A N, SH



**BINA GRAHA NUSANTARA, PT**

Gred 5

 JL. REPELITA NO. 46, SEA, KEC. LATAMBAGA, KOLAKA 93513  
 0405-2321358  
 0405-2321358  
 HUSNI HARIANTO



**BINTANG MULIA, PT**

Gred 5

 JL. BHAKTI NO. 36, LAMOKATO, KEC. KOLAKA, KOLAKA 93511  
 ADI MULIA



**DARMA BAKTI SULTRA SEJAHTERA, PT**

Gred 5

 JL. SLAMET RIYADI NO. 49, WATULIANDU, KEC. KOLAKA, KOLAKA 93515  
 0405-2321772  
 DRS. MASRUN



**DIMAS MASSELOMO BRANTPILD, PT**

Gred 5

 JL. ALAM MEKONGGA, LALOEHA, KEC. KOLAKA, KOLAKA 93511  
 ANDI FITRAH MASLOMO



**GLOBAL KARYA PERSADA, PT**

Gred 5

 JL. KONGGOASA NO. 22, KOLAKA 93562  
 0405-231055  
 MUHAMMAD NUR



**GRAHA LAMBANDIA, CV**

Gred 5

 JL. BEKICOT LRF SMP, KOLAKAASIH, KEC. LATAMBAGA, KOLAKA 93512  
 H. SUBHAN H. LAHI



**HOGATAMA GRUP, PT**

Gred 5

 JL. PENDIDIKAN NO. 39, LALOEHA, KEC. KOLAKA, KOLAKA 93511  
 ANDI BASTIAN



**KOLAKA MENTARI, PT**

Gred 5

 JL. PRAMUKA NO. 10, LAMOKATO, KEC. KOLAKA, KOLAKA 93511  
 0405-2322166  
 MICHAEL EDWAR RUMENDONG



**MITRA MUDA SULTRA, PT**

Gred 5

 JL. AHMAD JUSTIN NO. 7, WATULIANDU, KEC. KOLAKA, KOLAKA 93515  
 ALI SYAIR



**PUTRA MURNI MANDIRI, PT**

Gred 5

 JL. REPELITA NO. 21, KOLAKA 93514  
 SETIADI CONTESSA



**SATRIA JAYA SULTRA, PT**

Gred 5

 JL. POROS, KEC. WUNDULAKO, KOLAKA 93561  
 0405-2321103  
 RIFAI

**SETIA BUDI GUNA ABADI, PT**

Gred 5

 JL. KONGGOASA NO. 18, LAMOKATO, KEC. KOLAKA, KOLAKA 93511  
 0405-2321176  
 HJ. U M I A T I

**SUMBER SURYA SULTRA, PT**

Gred 5

 JL. DURIAN NO. 4, SAKULI, KEC. LATAMBAGA, KOLAKA 93514

 SYAMSUR

**TIARA PUTFAR MANDIRI, PT**

Gred 5

 JL. PENDIDIKAN NO. 119, KOLAKA 93517

 SYAMSUL BACHTIAR

**KAB. KONAWE SELATAN**

**AL RAODAH, PT**

Gred 5

 JL. DESA HORODOPI, HORODOPI, KEC. BENUA, ANDOLO 93875

 JAFAR

**GAYA MAKMUR TRACTOR, PT**

Gred 5

 RANOOHA

 0401-3367589

 JAKA

**PURNAMA JAYA, PT**

Gred 5

 JL. ABD. SILONDAE, TINANGGEEA, KEC. TINANGGEEA, ANDOLO 93885

 MUH IDRUS

**SIDO MukTI PRATAMA, PT**

Gred 5

 JL. POROS, LEBU JAYA, KEC. KONDA, ANDOLO 93874

 SUHARJONO

**KAB. BOMBANA**

**ERZAN ZN, PT**

Gred 5

 DS. TINABITE KEC. LANTARI JAYA, TINABITE, KEC. LANTARI JAYA, RUMBIA 93771

 085230513682

 085230513682

 SUSI, S.PD

**KABAENA LISTARI UTAMA, PT**

Gred 5

 BTN PASIR PUTIH, KEL. KASIPUTE, KASIPUTE, KEC. RUMBIA, RUMBIA 93771

 085255820084

 085255820084

 KABAENA\_LISTARI@YAHOO.CO.ID

 AMILUDDIN

**MAULANA WAHYU FIQIH, PT**

Gred 5

 JL. BTN PASIR PUTIH, LAURU, KEC. RUMBIA TENGAH, RUMBIA 93771

 HARTINI MUCHLIST, A.MD

**KAB. WAKATOBI**

**BINTANG SAKTI WAKATOBI, PT**

Gred 5

 MANDATI I

 40421546

**CAHAYA SABAH RAYA, PT**

Gred 5

 JL. JEND A. YANI NO. 6, TAMPARA, KEC. KALEDUPA SELATAN, WANGI-WANGI 93792

 H. MAHDADI

**SARANA MENARA UTAMA, PT**

Gred 5

 JL DUSUN LIMBOTONGA, WAHA, KEC. WANGI-WANGI, WANGI-WANGI 93791

 SUHAEBGA ASLAMIAJAH

**TIMOKO GROUP PRATAMA, PT**

Gred 6

 JL. KEMAKMURAN, PONGO, KEC. WANGI-WANGI, WANGI-WANGI 93791

 W. NOHU, SE

**TODA PERKASA, PT**

Gred 5

 MANDATI II, MANDATI II, KEC. WANGI-WANGI SELATAN, WANGI-WANGI 93791

 AYUDDIN

**UNTUNG JAYA WANCI PRATAMA, PT**

Gred 5

 JL. PASAR SENTRAL MOLA NO. 18, MANDATI III, KEC. WANGI-WANGI SELATAN, WANGI-WANGI 93795

 H. ADUMI

**WAKATOBI MULIA UTAMA, PT**

Gred 5

 MANDATI I

 LA DEDI

**KAB. KOLAKA UTARA**

**ANDALAN MANDIRI BAHARI, PT**

Gred 5

 LAMBAI

 MUH.AMIN ALIMIN

**ANUGERA RIA,PT**

Gred 5

 TAMBUHA

 ERIC BIOJA

**BANGKIT BANGUN PERSADA, PT**

Gred 5

 JL. TRANS SULAWESI LASUSUA, LASUSUA, KEC. LASUSUA, LASUSUA 93553

 085299919358

 085299919358

 SUMARLING H. MASSA, SE

**LAMBAI RAHMAT BAHARI, PT**

Gred 5

 KEL. LASUSUA, LAMBAI, KEC. LAMBAI, LASUSUA 93556

 085340668596

 085340668596

 HAERUDDIN

**MASAGENA GROUP, PT**

Gred 5

 JL. TOMANGERA NO. 22, PATOWONUA, KEC. LASUSUA, LASUSUA 93553

 MUHARIS

**MASALLE GROUP, PT**

Gred 6

 JL. TRANS SULAWESI, LASUSUA, KEC. LASUSUA, LASUSUA 93553

 085299919358

 085299919358

 MASALLEGROUP@GMAIL.COM

 SUMARLING H. MAJJA, SE

**MITRA PATAMPANUA, PT**

Gred 5

 JL. MERDEKA, LASUSUA, KEC. LASUSUA, LASUSUA 93916

 H. BAHARUDDIN

**NAJWA, PT**

Gred 5

 DS. LAMBAI KEC. LAMBAI, LAMBAI, KEC. LAMBAI, LASUSUA 93556

 082191339366

 082191339366

 ANWAR

**PATAMPANUA MAKMUR, PT**

Gred 5

 JL. GUNUNG TOJABI, TOJABI, KEC. LASUSUA, LASUSUA 93916

 MUSTAFA RAMLI

**SALSABILA KOLUT, PT**

Gred 5



 DS. LAMBAI KEC. LAMBAI, LAMBAI, KEC. LAMBAI, LASUSUA 93956

 085342419471

 085342419471



 MUKRIM

**SYAZ ABADI MAKMUR, PT**

Gred 5  
 LASUSUA  
 SUPRIADI, S.IP

**KAB. BUTON UTARA**

**TAKDIR KULISUSU, PT**

Gred 5  
 BANGKUDU  
 H. BASRI ZAKARIAH

**KAB. KONAWE UTARA**

**ASINUA RAYA ANUGRAH, PT**

Gred 5  
 LAMONDOWO  
 ERWIN K

**WAIKONGGO KONSTRUKSI, PT**

Gred 5  
 WANGGUDU RAYA  
 SARDIANA

**KOTA KENDARI**





**ABACA NUCLEUS CORPORATION, PT**

Gred 5  
 JL. BY PASS BTN DPR NO 9 C, BENDE, KEC. KADIA, KENDARI 93118  
 LA TAWE



**ABACA NUKLEUS, PT**

Gred 5  
 JL. BY PASS OTN DPR, SODOHOA, KEC. KENDARI BARAT



**ADE SULTRA PERSADA, PT**

Gred 5  
 JL. Y.WAYONG BY PASS LEPO-LEPO, WUNDUDOPI, KEC. BARUGA, KENDARI 93116  
 0401-3165232  
 0401-3155232  
 AKHMAD ALJUFRI



**ADHI BRAJA MUSTIKA, PT**

Gred 5  
 JL. BALAI KOTA III NO. 71, PONDAMBEA, KEC. KADIA, KENDARI 93117  
 0401-324531  
 MUSONO DJATTIE KARMAN

**ADIYASA BAUSA ULUTAMA, PT**

Gred 5  
 JL. BALAI KOTA III INDAH NO. 4, PONDAMBEA, KEC. KADIA, KENDARI 93117  
 NANI ZURAI DA, SE



**AFRIL JAYA, PT**

Gred 5  
 JL. AHMAD YANI NO. 193, ANAIWOI, KEC. KADIA 93111  
 0401-3190650



**AIR SUCI CEMERLANG, PT**

Gred 5  
 JL. DR. SAM RATULANGI NO.7, MANDONGA, KEC. MANDONGA, KENDARI 93111  
 0401-325666  
 ASASI@TELKOM.NET  
 IMAM



**AKSAN RAYA, PT**

Gred 6  
 JL. Y. WAYONG NO. 4 A, TOBUUHA, KEC. PUUWATU, KENDARI 93114  
 0401-3122620  
 RUSMIN LIAMBO



**ALAM BARU LATEMOORI, PT**

Gred 5  
 JL. LETJEND. R. SOEPRAPTO NO. 43, KEMARAYA, KEC. KENDARI BARAT, KENDARI 93111  
 0401-312204  
 H. ANDI RAHMANUDDIN SULTAN



**ALDY PUTRA TUNGGAL, PT**

Gred 5  
 JL. SARANANI, BENDE, KEC. KADIA, KENDARI 93118  
 ERWIN



**ALEJEMPO BULUKASA, PT**

Gred 5  
 JL. A. YANI NO. 114, TOBUUHA, KEC. PUUWATU, KENDARI 93114  
 HAERULLAH

**AMELINDA CITRA PRATAMA, PT**

Gred 5  
 BTN BATU MARUPPA INDAH BLOK D NO. 2, RAHANDOUNA, KEC. POASIA, KENDARI 93232  
 THOMAS TURRU



**AMMI ANA WONUA, PT**

Gred 5  
 JL. MASJID AGUNG, KENDARI 93111  
 RUSMIN ABD. GANI, SE



**ANEKA BANGUNAN CIPTA, PT**

Gred 6  
 JL. A. YANI NO. 62-64, KADIA, KEC. KADIA, KENDARI 93117  
 0401-391170  
 KINGBEERT889@YAHOO.CO.ID  
 I WAYAN GARAWAN



**ANEKA BUKIT BARISAN, PT**

Gred 5  
 JL. SARANANI NO. 79, MANDONGA, KEC. MANDONGA, KENDARI 93111  
 0401-321951  
 ALIMUDDIN LUBIS

**ANEKA LAKSANA CITRA PRIMA, PT**

Gred 5  
 JL. DRS. H. ABD. SILONDAE NO. 135, KORUMBA, KEC. MANDONGA, KENDARI 93111  
 0421-3121296  
 NINDYA



**ANEKA SUKSES REKSA GRAHA PT**

Gred 5  
 JL. A. YANI NO. 90, BENDE, KEC. KADIA, KENDARI 93118  
 ANSARULLAH

**ANTARA MEGA CIPTA PT**

Gred 5  
 JL. IR. SOEKARNO NO. 142 RT. 3/RW. 5, DAPU-DAPURA, KEC. KENDARI BARAT, KENDARI 93127  
 0401-3191170  
 JASMINDASEM@YAHOO.CO.ID  
 H. IMAM AL-GHOZALI



**ANUGRAH LESTARI, PT**

Gred 5  
 JL. MARTANDU LR. MARKISA NO. 31, KENDARI 93232  
 HASAN BASRI USMAN



**ARITA PUTRIASANA, PT**

Gred 5  
 LORONG TRANSITO, MATAIWOI, KEC. WUA-WUA, KENDARI 93117  
 0401-3191939  
 ABU BAKAR



**AROMA NUSAKUSUMA, PT**

Gred 5  
 JL. D.I. PANJAITAN NO. 18, LEPO-LEPO, KEC. BARUGA, KENDARI 93116  
 0401-324063  
 H. HARUN RAHIM

**ARYANI PERMATA NUSANTARA, PT**

Gred 5  
 JL. JEND A YANI NO 73, KENDARI 93117  
 0401-395815  
 P A L A

**ARYANORI MULTI DIMENSI, PT**

Gred 5  
 JL. TEKUKUR NO 5, KENDARI 93123  
 HAMRIN, A.MK

**ASARI KARYA BUANA, PT**

Gred 5

 JL. A. YANI NO. 114, MATAIWOI, KEC. WUA-WUA, KENDARI 93117

 RIDWAN

**ASRINDO JAYA UTAMA, PT**

Gred 5

 JL. SAO SAO NO.11, KADIA, KEC. KADIA

**AZATATA CITRA, PT**

Gred 5

 JL. SYECH YUSUF, MANDONGA, KEC. MANDONGA

**BALUSU PRIMA PT**

Gred 5

 JL. BUNGA SANGGULA NO. 14, KEMARAYA, KEC. KENDARI BARAT, KENDARI 93121

 IR. KARYA MANGIWA

**BANGUN ADYARACANA KONSULTAN, PT**

Gred 5

 LORONG PEMANCAR RRI NO. 4 RT. 6/RW. 3, WUNDUDOPI, KEC. BARUGA, KENDARI 93116

 RIZALYUNUS@YAHOO.CO.ID

 RIZAL Y MAKKAJARENG ST

**BANGUN SARANA SULTRA PRIMA, PT**

Gred 5

 JL. WAYONG II NO. 38 KDI, MANDONGA, KEC. MANDONGA

**BANYUMAS PUTRA PRIMA, PT**

Gred 5

 JL. RONGA III NO. 14, KENDARI 93111

 0401-326092

 S U W A R D I

**BELO SA'DAN, PT**

Gred 5

 JL. D.I.PANJAITAN NO.2, LEPO-LEPO, KEC. BARUGA, KENDARI 93116

 MATHILDA KAANI BULO

**BINANGA HARTAMA RAYA, PT**

Gred 6

 JL. JEND. SUDIRMAN NO. 17, KANDAI, KEC. KENDARI, KENDARI 93127

 0401-312810

 H. LUKMAN HAR

**BINTANG FAJAR GEMILANG, PT**

Gred 5

 JL. R. SOEPRAPTO NO. 156, KENDARI 93115

 ERES SOMALINGGI, SH

**BONTAMAS SULTRA, PT**

Gred 5

 JL. BUNG TOMO, KENDARI

 MULJAYA KINE

**BUA POLEANG, PT**

Gred 6

 JL. H. SUPU YUSUF NO. 1, KORUMBA, KEC. MANDONGA, KENDARI 93111

 0401-3121989

 HJ. SALMA

**BUANALIMA PLANOLOGI, PT**

Gred 5

 JL. PROF. DR. RAUF TARIMANA NO. 35 A RT. 19/RW. 7, KAMBU, KEC. KAMBU, KENDARI 93231

 0401-3193840

 0401-3193840

 BUANALIMAPLANOLOGI@YAHOO.CO.ID

 IR. H. JUNASDI SAID

**BUMI AVIRA INTERNASIONAL, PT**

Gred 5

 JL. MAYJEN SOTOYO NO. 44, KENDARI 93122

 ANTON TIMBANG

**BUMI PERMATA KENDARI, PT**

Gred 5

 JL. R. SOEPRAPTO LRG. PENGAYOMAN, TOBUUHA, KEC. PUUWATU, KENDARI 93114

 ALFIUS

**BUNGA CENGKEH SULTRA, PT**

Gred 5

 JL. MAYJEND. SUTOYO LR. BUKIT INDAH NO. 24 RT. 1/RW. 1, WATU-WATU, KEC. KENDARI BARAT, KENDARI 93121

 0401-3129929

 M. TAKDIR MALIK

**CAHAYA WAKATOBI, PT**

Gred 5

 JL. SAU - SAU LR. TUNGGALA, BONGGOEYA, KEC. WUA-WUA, KENDARI 93118

 SUMIDO

**CENDANA BAJABAHARI, PT**

Gred 7

 JL. DR. SAM RATULANGI NO. 138, KEMARAYA, KEC. KENDARI BARAT, KENDARI 93121

 0401-3124690

 EDDY LUKISTO

**CENTRAL KARYA LAKSANA, PT**

Gred 5

 JL. SYECH YUSUF NO. 35, MANDONGA, KEC. MANDONGA, KENDARI 93111

 IPUNG PURWANTO

**CITRA KARSA ADIDAYA, PT**

Gred 5

 JL. MAYJEND. KATAMSO NO. 10, KENDARI 93116

 AZIS EFFENDY

**CITRA KARYA KENDARI, PT**

Gred 5

 JL. SYECH YUSUF NO. 1A, MANDONGA, KEC. MANDONGA

**CITRA MEGA BUANA, PT**

Gred 5

 JL. BALAI KOTA III NO. 54, PONDAMBEA, KEC. KADIA, KENDARI 93117

 IR. B A S O

**DACHTRACO RAYA, PT**

Gred 6

 JL. H. SUPU YUSUF NO. 1, KORUMBA, KEC. MANDONGA, KENDARI 93111

 0401-3129990

 0401-3121589

 H.M. DACHRI PAWAKKANG

**DELTA SARANA SENTOSA, PT**

Gred 6

 JL. IR. SOEKARNO NO. 80, DAPU-DAPURA, KEC. KENDARI BARAT, KENDARI 93127

 0401-3123168

 IR. ZAENAL

**DIANTI, PT**

Gred 5

 JL. AHMAD YANI NO 57, KENDARI 93111

 0401-3190159

 NURLAILA

**DIANTY CAHAYA LESTARI, PT**

Gred 5

 JL. SARANANI NO. 18, MANDONGA, KEC. MANDONGA, KENDARI 93111

 NURLAILA

**DUTA KOMUNIKASI, PT**

Gred 5

 PERUM. MULTI GRAHA BLOK O NO. 7, RAHANDOUNA, KEC. POASIA, KENDARI 93232

 0401-3194177

 DRS. IGN SUWARJO

**DUTA POLEANG PERSADA, PT**

Gred 5

 JL.RAMBUTAN NO.55 KDI, WUA-WUA, KEC. WUA-WUA, KENDARI 93116

 WAWAN

**DWISULA ASRINUSA, PT**

Gred 5

 JL. KAKATUA NO. 44, BENU-BENUA, KEC. KENDARI BARAT, KENDARI 93123

 0401-322246

 ANDI FERLY M. NOOR

**FAJAR SULTRA UTAMA PT**

Gred 5



 JL. IMAM BONJOL NO. 9, ANGGILOWU, KEC. MANDONGA, KENDARI 93111

 0401-323282

 PIUS ALUN, SE



**FAJAR SURYA SENTOSA, PT**

Gred 5

 JL. DRS. H. ABD. SILONDAE NO. 135 B, KORUMBA, KEC. MANDONGA, KENDARI 93111  
 SARDJANA, SE



**FARWAN RAS MULIA, PT**

Gred 5

 JL. CENDANA NO. 27, KENDARI 93126  
 H. MUH. RIDHWAN SHALEH. AM



**GAJAHMADA NUSANTARA ABADI PT**

Gred 6

 JL. DR. SAM RATULANGI NO.138 A, KEMARAYA, KEC. KENDARI BARAT, KENDARI 93121  
 0401-3124690  
 SABARUDIN

**GAMATEK TANA SULTRA, PT**

Gred 5

 JL. ABUNAWAS NO. 35 C, KENDARI 93111  
 D A R Y O T O



**GLOBAL WIRATAMA, PT**

Gred 5

 JL. CEMPAKA PUTIH DALAM NO. 5, KENDARI 93111  
 EDY GUNADI



**GRIYA MORINI, PT**

Gred 5

 JL. SYECH YUSUF NO.35, MANDONGA, KEC. MANDONGA, KENDARI 93111  
 0401-3129374  
 TITI



**GUMBA Satria PERKASA, PT**

Gred 5

 JL. SULTAN HASANUDDIN NO.36, KENDARI 93123  
 0401-32293  
 HASRAN LAHAMA



**HANKA TINANGGEA ABADI, PT**

Gred 5

 LORONG TRANSITA RT. 1/RW. 1, MATAIWOI, KEC. WUA-WUA, KENDARI 93117  
 HANKATINANGGEA@YAHOO.COM  
 KARTONI



**HARTA KUSUMA BANGSA, CV**

Gred 5

 JL. JEND SUDIRMAN NO. 17 A, KANDAI, KEC. KENDARI, KENDARI 93124  
 0401-3123810  
 HARDIMANTO



**HARTAMA SAPUTRA, PT**

Gred 5

 JL. JEND. SUDIRMAN NO. 17 A, KANDAI, KEC. KENDARI, KENDARI 93127  
 0401-3123810  
 HARDIMANTHO PUTRADI ML



**HARUM ADHIWIJAYA, PT**

Gred 5

 JL. SARANANI NO. 38 A, KORUMBA, KEC. MANDONGA, KENDARI 93111  
 HJ. RAEYATI



**HIJRAH SAWITO MARIORITA, PT**

Gred 5

 JL. POROS ADUONOHU/SPK NO.2, ANDUONOHU, KEC. POASIA, KENDARI 93231  
 BURHAN S.



**HOTMAN PERKASA GEMILANG, PT**

Gred 5

 JL. HAEBDA DALAM NO 17, WUA-WUA, KEC. WUA-WUA, KENDARI 93117  
 POLA P. SITORUS, SE





**INKOSARI IGAPRATAMA, PT**

Gred 5

 JL. SARANANI BTN I BLOK G NO. 22, MANDONGA, KEC. MANDONGA, KENDARI 93111  
 MUHTAR. HM



**INTAN MITRA KONSULINDO, PT**

Gred 5

 JL. BUNGA TANJUNG NO. 70, KENDARI 93121  
 0401-323957  
 IMK\_KENDARI@PLASA.COM  
 IR. WAWAN SETIAWAN



**INTI SURYA PRIMA, PT**

Gred 5

 JL. SARANANI NO 38 RT. 1/RW. 4, KORUMBA, KEC. MANDONGA, KENDARI 93111  
 AGUS ABUDAN, SE



**INTISIGMA PRATAMA CIPTA, PT**

Gred 6

 JL. A. YANI, KEMARAYA, KEC. KENDARI BARAT, KENDARI 93121  
 H. IMAM AL-GHOZALI



**ISTANA MICHAEL UTAMA, PT**

Gred 5

 JL. POROS GUNUNG JATI, JATI MEKAR, KEC. KENDARI, KENDARI 93121  
 MERRY TANASALE



**ISTANA NUSBA ALAM JAYA, PT**

Gred 5

 JL. POROS GUNUNG JATI, JATI MEKAR, KEC. KENDARI, KENDARI 93121  
 IR. VICTOR MANGUMA



**JINGGA GRIYAMAS, PT**

Gred 5

 JL. BUNGA TANJUNG NO. 5, TIPULU, KEC. KENDARI BARAT, KENDARI 93121  
 0401-3124090  
 DRS. SHANE MULIA





**KEMBANG SARANA SULTRA, PT**

Gred 5

 JL. AH. NASUTION NO. 23, KENDARI 93117  
 0401-31922  
 IR. TJATUR HARI SUSANTO



**KENCANA SULTRA BAKTI ABADI, PT**

Gred 5

 JL. DR. SAM RATULANGI NO. 138 C, KEMARAYA, KEC. KENDARI BARAT, KENDARI 93121  
 0401-3124690  
 0401-3128278  
 AMIR



**KENDARI JAYA UTAMA, PT**

Gred 5

 JL. RAMBUTAN NO. 3, KENDARI 93117  
 H. MUHAMMAD NUSUR



**KENDARI SULTRA RAYA, PT**

Gred 5

 JL. RAMBUTAN NO. 3, KENDARI 93117  
 MUHAMMAD RAFID



**KONAWE PRATAMA, PT**

Gred 6

 JL. Y. WAYONG NO. 4, WOWAWANGGU, KEC. KADIA, KENDARI 93117  
 0401-3122620  
 AKSAN JAYA PUTRA, B. BUS



**KONAWEHA MAKMUR, PT**

Gred 5

 JL. SLT. HASANUDDIN NO. 67 A, TIPULU, KEC. KENDARI BARAT, KENDARI 93122  
 YUSRI



**KREASI BOMBANA PERKASA, PT**

Gred 5

 JL. D.I. PANJAITAN NO. 72, LEPO-LEPO, KEC. BARUGA, KENDARI 93116  
 THOMAS, ST

**LABELU NIAGA, PT**



Gred 5

 JL. BTN GRAHA KAKA FURI INDAH BLOK A NO. 8, WUNDUDOPI, KEC. BARUGA, KENDARI 93116  
 0401-3190997  
 SRI MULYATI DJAFAR, SE





**LUMBUNG, PT**

Gred 5

 JL. A. YANI NO. 125 G-H, KENDARI 93117  
 EDDY WIWARSONO NG.



**MACRO PURI INDAH PERKASA, PT**

Gred 5

 JL. CHAIRIL ANWAR LR.DURIAN NO.2, KENDARI 93317  
 AGUS MALAKA





**MADANI SULTRA MANDIRI, PT**

Gred 6

 JL. DRS. H. ABDUL SILONDAE NO. 87, KORUMBA, KEC. MANDONGA, KENDARI 93111  
 0401-3122677  
 H. AMRIN SARADDA, SE.



**MAEGA PHANREENA CONSULTANT, PT**

Gred 5

 LR. PEMANCAR RRI NO.3, WUNDUDOPI, KEC. BARUGA, KENDARI 93117  
 0401-393576  
 RIZAL\_WDP@YAHOO.CO.ID  
 ISMAWATI



**MAHAPUTRI UTAMA, PT**

Gred 5

 JL. R. SUPRAPTO NO. 16, KENDARI 93111  
 F I R M A N



**MAHLIGAI NUSANTARA PERMAI, PT**

Gred 5

 JL. SAO-SAO NO. 252 A, BENDE, KEC. KADIA, KENDARI 93118  
 MAHLIGAINUSANTARA\_2159@YAHOO.C  
 HJ. RATNAWATI



**MAJUSETIA NUSASENTOSA, PT**

Gred 6

 JL. DIPONEGORO NO. 92 - 94, BENU-BENUA, KEC. KENDARI BARAT, KENDARI 93123  
 0401-322555  
 JERRY CHENDARMA



**MALADEWA, PT**

Gred 5

 JL. BAY PASS LRG FIRDAUS NO. 09, KENDARI  
 M. AKSAN GUZASIAH



**MANDIRI SEJAHTERA SEHATI, PT**

Gred 5

 JL. WOLTER MONGINSIDI NO. 17, KENDARI 93127  
 DRS. H. ABRAHAM UNTUNG



**MANUNGGAL SARANA SURYA PRATAMA, PT**

Gred 5

 JL. A. YANI NO. 190, KENDARI 93117  
 ARDIANSYAH



**MANUNGGAL, PT**

Gred 5

 JL. AHMAD YANI NO. 193, ANAIWOI, KEC. KADIA 93111  
 0401-3190650



**MEDIA UTAMA KONSULINDO, PT**

Gred 5

 JL. Y. WAYONG NO. 30, KEC. MANDONGA, KENDARI 93114  
 IR. ILHAM HAMSUDDIN, IAI



**MEGAH LIMAS PERKASA, PT**

Gred 5

 JL. BAHAGIA LRG.DAMAI NO.3, BONGGOEYA, KEC. WUA-WUA, KENDARI 93118  
 AMLIN HASAN,SE



**MEGATAMAKO MITRA MEMBANGUN, PT**

Gred 5

 JL. SYECH YUSUF NO. 18, KENDARI 93111  
 HJ. HERAWATI ADAM



**MELATI JAYA SULTRA, PT**

Gred 5

 JL. JEND. A. YANI NO. 13 A, KADIA, KEC. KADIA, KENDARI 93117  
 0401-3190642  
 AHMAD HAZ, BSW



**MENTE RAYA, PT**

Gred 5

 JL. SARANANI NO. 35.A, KORUMBA, KEC. MANDONGA, KENDARI 93111  
 0401-3125036  
 LANNY WIJAYANTI

**MERY JAYA, PT**

Gred 5

 JL. D.I.PANJAITAN LR.RRI LAMA NO.2, LEPO-LEPO, KEC. BARUGA, KENDARI 93116  
 RAYA NOVEMBER BULO



**MILANO MASAGENA PERKASA, PT**

Gred 5

 JL. MEKAR NO.23A KDI, KADIA, KEC. KADIA



**MITRA BOMBANA JAYA, PT**

Gred 5

 JL. LA ODE HADI LRG. PUANO NO. 4, KENDARI 93111  
 A. ANDHY ARDIAN. M, SH



**MITRA KUMALA, PT**

Gred 5

 JL. DURIAN NO. 5, WUA-WUA, KEC. WUA-WUA, KENDARI 93117  
 IR. PETRUS HARIYANTO



**MITRA UTAMA RESPATI, PT**

Gred 5

 JL. LINGKAR PASAR BARU NO.9, KENDARI  
 IR.PETRUS HARIANTO



**MODUL EKA CIPTA, PT**

Gred 5

 JL. TARIDALA NO. 15, KENDARI 93111  
 0401-323138  
 IR. SIROTUA SIREGAR



**MUARA RAYA, PT**

Gred 5

 JL. BAHAGIA NO. 46 A, BONGGOEYA, KEC. WUA-WUA, KENDARI 93118  
 KAREDO RAJAGUKGUK



**MUHFIN SULTRA, PT**

Gred 5

 JL. IMAM BONJOL NO. 31 RT. 3/RW. 1, WAWOMBALATA, KEC. MANDONGA, KENDARI 93113  
 ARIFIN





**MURIA WAJO MANDIRI, PT**

Gred 5

 JL. JEND SUDIRMAN NO 110, KANDAI, KEC. KENDARI, KENDARI 93127  
 H. MUJERI DACHRI MUCHLIS



**NADIPA RANU, PT**

Gred 5

 BTN I BLOK B NO.3, KENDARI 93117  
 0401-390373  
 NADIPA@YAHOO.COM  
 LA ODE INARTO



**PAHALA DHARMA MULIA PT**

Gred 6

 JL. BALAI KOTA III NO. 88, PONDAMBEA, KEC. KADIA, KENDARI 93117  
 0401-322527  
 HALIEM HOENTORO



**PANCA DHARMA MULYA ABADI PT**

Gred 6

 JL. DR. SAM RATULANGI NO.138 B, KEMARAYA, KEC. KENDARI BARAT, KENDARI 93121  
 0401-3124690  
 AMIR

**PANDU CITRA MULIA, PT**



Gred 6

 JL. BALAI KOTA III NO. 88, PONDAMBEA, KEC. KADIA, KENDARI 93117  
 JOHANNES ARIS





**PELITA PRATAMA SUKSES ABADI, PT**

Gred 5

 JL. AHMAD YANI NO.133 H, KENDARI 93127  
 AGUS SYAMSUDDIN,SE



**PERTIWI AGUNG WIRATAMA, PT**

Gred 5

 JL. SARANANI NO.38, KORUMBA, KEC. MANDONGA, KENDARI 93111  
 RULLY PRABOWO, SE



**PHABOLA PRIMA KARYA, PT**

Gred 5

 JL. LATSITARDA 5 NO. 2, KAMBU, KEC. KAMBU, KENDARI 93231  
 ABDULLAH MIDE



**PRAJNAGRAHA ASRIREALTY, PT**

Gred 5

 JL. A YANI 128, KENDARI 93115  
 0401-3191722  
 INDRAPRATAMA APSARTON





**PRIMA BANGUN PERSADA NUSANTARA, PT**

Gred 5

 JL. IR. SOEKARNO NO. 08 KENDARI, DAPU-DAPURA, KEC. KENDARI BARAT, KENDARI 93127  
 0401-3123168  
 JEMMY



**PRIMA DWI UTAMA, PT**

Gred 6

 JL. BY PASS LEPO-LEPO, WUNDUDUPI, KEC. BARUGA, KENDARI 93116  
 0401-3195232  
 0401-3190871  
 PDUKENDARI@GMAIL.COM  
 MUH.JUFRI

**PUTRA INTISULTRA PERKASA PT**

Gred 5

 JL. IR. SOEKARNO NO. 72, DAPU-DAPURA, KEC. KENDARI BARAT, KENDARI 93127  
 0401-3190520  
 WAYAN CAKRA



**PUTRA MURNI MANDIRI, PT**

Gred 5

 BTN GRAHA ASRI B I/10 KDI, PUUWATU, KEC. PUUWATU



**PUTRA SANGSAKA SULTRA PERKASA, PT**

Gred 5

 JL. MT. HARYONO NO. 105, WOWAWANGGU, KEC. KADIA, KENDARI 93117  
 H. ABD. AZIS



**RANASPI ARYANORI, PT**

Gred 5

 JL. TEKUKUR NO. 5, LAHUNDAPE, KEC. KENDARI BARAT, KENDARI 93127  
 0401-3126171  
 IR. AMRAN YUNUS



**REMBA RAYA, CV**

Gred 5

 JL. R. SOEPRAPTO NO. 200, TOBUUHA, KEC. PUUWATU, KENDARI 93115  
 0401-3122620  
 RUSMIN LIAMBO, SE



**REZKY PRATIWI MANDIRI, PT**

Gred 5

 JL. SYECH YUSUF NO. 08, KORUMBA, KEC. MANDONGA, KENDARI 93111  
 0401-3122745  
 NUZRY



**RIBROS RAYA PT**

Gred 5

 JL. SARANANI NO. 79, MANDONGA, KEC. MANDONGA, KENDARI 93111  
 H.M.K. RITONGA



**SALSA ENG. CONSULTANT, PT**

Gred 5

 JL. SYEH YUSUF, KORUMBA, KEC. MANDONGA, KENDARI 93111  
 0401-3124679  
 NAGIB



**SANTRI METRICA CONSULTANT, PT**

Gred 5

 JL. R. SUPRAPTO NO. 163, TOBUUHA, KEC. PUUWATU, KENDARI 93114  
 B U N A R I





**SARANA PERKASA EKALANCAR PT**

Gred 5

 JL. DIPONEGORO NO.87-89, BENU-BENUA, KEC. KENDARI BARAT, KENDARI 93123  
 HENDRA SURYA SANTOSA



**SATRIA WIGUNA, PT**

Gred 5

 JL. MALIK RAYA NO.33 A, KORUMBA, KEC. MANDONGA, KENDARI 93111  
 0401-3125178  
 0401-3125697  
 PT.PATMINDORAYA@GMAIL.COM  
 AMANDUS





**SIBELA CIPTA GRAHA, PT**

Gred 5

 KOMP. BTN MAHKOTA PERMAI BLOK A NO. 10, KENDARI 93232  
 IR. M. ALI ABUSAMA



**SINAR ILIWUA NURAGA, PT**

Gred 6

 JL. R. SOEPRAPTO NO. 147 RT. 2/RW. 4, PUNGGOLAKA, KEC. PUUWATU, KENDARI 93115  
 0401-3126561  
 SINARILIWUA@YAHOO.COM  
 ANDI NUR



**SINAR JAYA SULTRA UTAMA PT**

Gred 5

 JL. SULTAN HASANUDDIN NO. 67 LT. II, TIPULU, KEC. KENDARI BARAT, KENDARI 93122  
 0401-3125451  
 LIA



**SINAR LIMA PUTRA, PT**

Gred 6

 JL. A. YANI NO. 62 - 64, KADIA, KEC. KADIA, KENDARI 93117  
 0401-3191170  
 I WAYAN GARAWAN



**SINAR SURYA BARABATAMA PT**

Gred 5

 JL. KONGGOASA NO. 156, KENDARI 93127  
 0401-322222  
 H. ABD. RACHMAN BAFADAL



**SORAYA PERKASA, PT**

Gred 5

 JL.MEKAR, KADIA, KEC. KADIA, KENDARI 93117  
 0401-3191527  
 HENDRIK BAGENDA



**SUBHAN MANDIRI, PT**

Gred 5

 JL. MT. HARYONO NO. 1, KENDARI 93117  
 H. SADIDI, SE



**SUKSES ALAM MAKMUR, PT**

Gred 5

 JL. DIPONEGORO NO. 82, BENU-BENUA, KEC. KENDARI BARAT, KENDARI 93123  
 H.FACHRUDDIN A.MASSARAMPA,SH



**SULTRA SARANA BUMI, PT**

Gred 5

 JL. DTR RATULANGI NO. 75 RT. 1/RW. 1, KENDARI 93121  
 HJ. FATMAWATY KASIM MAREWA, S.SOS

**SULTRA TIMBEL MAS, PT**

Gred 5

 WUA-WUA  
 0401-39187  
 ESE

**SUMBER BANGUNAN NUSA, PT**

Gred 5

 JL. MAYJEND. S. PARMAN NO. 46 F, KENDARI 93121

 WINOTO HALIM

**SURIMAS UTAMA PT**

Gred 5

 JL. DR. SAM RATULANGI NO.54, KEMARAYA, KEC. KENDARI BARAT, KENDARI 93121

 0401-3121701

 SURITAMA@GMAIL.COM

 H. RIDWAN

**SURYA PERKASA RAYA, PT**

Gred 5

 JL. BALAI KOTA II NO. 100, PONDAMBEA, KEC. KADIA, KENDARI 93111

 0401-3128429

 SURYA\_PERKASA\_RAYA@YAHOO.COM

 IR. HANNAS RACHMAN

**SURYA TENGGARA PT**

Gred 5

 JL. KONGGOASA NO.156, DAPU-DAPURA, KEC. KENDARI BARAT, KENDARI 93127

 0401-3121169

 BASRI BAFADAL, SH

**TAKEN ARTA PRATAMA , PT**

Gred 5

 JL. R. SUPRAPTO KOMP.GRAHA B/7, KENDARI 93115

 0401-390155

 IR. PADANG SUGIARTO

**TANI GOLDEN PRIMA, PT**

Gred 5

 JL. MAYJEND. S. PARMAN NO. 82, KEMARAYA, KEC. KENDARI BARAT, KENDARI 93121

 RIO ISKANDAR

**TATA SAKTI CIPTA, PT**

Gred 6

 JL. JENDRAL A. YANI, PUNGGOLAKA, KEC. PUUWATU, KENDARI 93115

 SERIWIJAYA

**TEKAKARIMBA JATI, PT**

Gred 5

 JL. BUNGASI PERUM MAHKOTA PERMAI BLOK D 50 / 50 B, ANDUONOHU, KEC. POASIA, KENDARI 93231

 SAMAD YUSUF, SH

**TEKNIK ARESONA, PT**

Gred 5

 JL. MOENDOE KOMP. BTN DPR BLOK A/2, BENDE, KEC. KADIA, KENDARI 93118

 0401-393303

 ARESONA@TELKOM.NET

 IR. ASRI AZIS. K

**TIGAEF TEKNIK UTAMA, PT**

Gred 5

 JL. Y. WAYONG NO. 9, TOBUUHA, KEC. PUUWATU, KENDARI 93114

 TIGAEF\_SULTRA@YAHOO.COM

 PRABYANTO

**TIMUR JAYA ABADI, PT**

Gred 6

 JL. WR. SUPRATMAN NO. 44, KANDAI, KEC. KENDARI, KENDARI 93127

 CHENRY DJAYA

**TOMI PERSADA, PT**

Gred 5

 JL. MEKAR NO. 07, SODOHOA, KEC. KENDARI BARAT, KENDARI 93124

 0401-3124447

 IR. JOHNY JOHN DAVID

**TORAJA PERKASA, PT**

Gred 5

 JL. SYECH YUSUF, BENDE, KEC. KADIA

**TRIPOLAR UTAMA SULTRA, PT**

Gred 5

 JL. MT. HARYONO NO. 79, WOWAWANGGU, KEC. KADIA, KENDARI 93117

 MUHAMAD KASIM

**TUJU DUA BERSAUDARA, PT**

Gred 5

 JL. BUNGA KUMALA NO. 11, LAHUNDAPE, KEC. KENDARI BARAT, KENDARI 93127

 0401-322905

 NENENG ISKANDAR, SH

**USAHA NASIONAL MANDIRI, PT**

Gred 5

 JL. SARANANI NO. 79, MANDONGA, KEC. MANDONGA, KENDARI 93111

 H.D. RITONGA

**VIVAT PROTO BIOS, PT**

Gred 5

 JL. AHMAD YANI NO. 125 G, KENDARI 93111

 MASHOEDI

**WAHANA SURYA PRATAMA, PT**

Gred 5

 JL. A. YANI KOMPX AHMAD YANI SQUARE BLOK B NO. 10, KADIA, KEC. KADIA, KENDARI 93117

 0401-3190199

 WAHANA\_SP\_AKSINDO@YAHOO.COM

 MUHAMMADIYAH YUSUF, SE

**WIBAWA MITRA MARGA, PT**

Gred 5

 JL. SARANANI NO. 295, MANDONGA, KEC. MANDONGA, KENDARI 93111

 DANGGA SUNULA NGGOTONO

**WIJAYA PRATAMA SUKSES GEMILANG, PT**

Gred 5

 JL. AHMAD YANI NO.133 H, BENDE, KEC. KADIA, KENDARI 93118

 0401-3190468

 EKO

**WIRAJAYA BANGUN PERSADA, PT**

Gred 5

 JL. SAM RATULANGI NO. 88, MANDONGA, KEC. MANDONGA, KENDARI 93111

 LIE PATRIK

**WONU INDAH LESTARI, PT**

Gred 5

 JL. MAYJEND. S. PARMAN NO. 68, KEMARAYA, KEC. KENDARI BARAT, KENDARI 93121

 INDRIATI, SE

**YOBEL PRATAMA, PT**

Gred 5

 JL. A. YANI NO. 90, KEC. KADIA, KENDARI 93113

 0401-3190651

 HERMAN JULIAN

**YODYA KARYA, PT**

Gred 5

 JL. BUNGA KOLOSUA NO. 37/25, KEMARAYA, KEC. KENDARI BARAT

**YOGEL PRATAMA**

Gred 5

 JL. AHMAD YANI NO. 193, ANAIWOI, KEC. KADIA 93111

 0401-3190650

**YUZHARADYA, PT**

Gred 5

 JL. SARANANI NO.18, MANDONGA, KEC. MANDONGA, KENDARI 93111

 SULIANTI

**ZAS JAYA PRATAMA, PT**

Gred 5

 JL. MALIK RAYA NO. 33 B, KORUMBA, KEC. MANDONGA, KENDARI 93111

 FITRIAH RASYID, SE

**KOTA BAUBAU**

**AFRIS MANDIRI, PT**

Gred 5

 JL. BATARU GURU NO.54, WAJO, KEC. MURHUM, BAUBAU 93721

 SUKARDY

**AGUNG MITRA ABADI, PT**

Gred 5

 JL. MARTADINATA, BATULO, KEC. WOLIO 93717

**AGUS PURNAMA, PT**

Gred 5

 JL. PAHLAWAN KM.5, BUKIT WOLIO INDAH, KEC. WOLIO, BAUBAU 93715

 EDISON LIMOWA

**ANEKA KARYA JAYA PT**

Gred 5

 JL. WOLTER MONGINSIDI NO. 144, BATARAGURU, KEC. WOLIO, BAUBAU 93714

 BOBY CHANDRA

**ANUGRAH JULU BORITA, PT**

Gred 5

 JL. R.A. KARTINI, WALE, KEC. WOLIO, BAUBAU 93711

 WA ODE HERTY

**AURELLINA, PT**

Gred 5

 JL. BETOAMBARI, LAMANGGA, KEC. MURHUM, BAUBAU 93725

 MAHADIN

**AUTOMATIC, PT**

Gred 5

 KAPTEN TENDEAN NO. 10, WALE, KEC. WOLIO, BAUBAU 93711

 0402-2824859

 JOHAN LIMOWA

**BAKTI NUSANTARA MAKMUR, PT**

Gred 5

 JL.H.AGUS SALIM NO.37, BAUBAU

 H.MUHAMMAD HALIDE

**BUMI BHAKTI SEJAHTERA, PT**

Gred 5

 JL. R.A. KARTINI NO. 53, WALE, KEC. WOLIO, BAUBAU 93711

 0402-2821852

 BUDI MULIAWAN

**BUTON PRIMA JAYA, PT**

Gred 5

 JL. RA KARTINI NO.43, BAUBAU

 MARTINUS RUMANGA

**DHARMA UTAMA, PT**

Gred 5

 JL. MAWAR NO. 1, KADOLOMOKO, KEC. KOKALUKUNA, BAUBAU 93719

 0402-28232083

 ZULFIKAR

**DIAN MULTI PERSADA PT**

Gred 5

 JL. MAYJEND. SUTOYO NO. 15, WALE, KEC. WOLIO, BAUBAU 93711

 DRA. HJ. WA ODE NURIATI

**GARUNGGA CIPTA PRATAMA, PT**

Gred 5

 JL. BUDI UTOMO NO. 58, KEC. BATUPOARO, BAUBAU 93717

 0402-2822848

 GIDEON BUNGA LANGAN

**LAWANA WOLIO PERMAI PT**

Gred 5

 JL. BUDI UTOMO NO. 44, WANGKANAPI, KEC. WOLIO, BAUBAU 93713

 0402-2826590

 IVAN ISWANTO

**MAJU INDO PRATAMA, PT**

Gred 5

 JL. PATTIMURA NO. 46, WANGKANAPI, KEC. WOLIO, BAUBAU 93713

 0402-2825088

 RONNY DJUFRI

**MANDALA DELTA MULIA PT**

Gred 5

 JL. MONGOSIDI NO. 88 RT. 2/RW. 7, BATARAGURU, KEC. WOLIO, BAUBAU 93714

 0402-2823000

 EDY SUSANTO

**NILAS NUFRIANA, PT**

Gred 5

 JL. KELAPA NO. 42, BAUBAU

 HJ.RIA MUCHLIS

**SINAR HARAPAN, PT**

Gred 5

 JL. BUDI UTOMO NO. 66, BAUBAU 93162

 DĪAH WUCIKA ALANIA

**SRI PUTRI PRATAMA, PT**

Gred 5

 JL. ERLANGGA, BAUBAU

**SUMBER HASIL UTAMA, PT**

Gred 5

 JL. H. AGUS SALIM, SEJAHTERA, WANGKANAPI, KEC. WOLIO, BAUBAU 93713

 082194688828

 082194688828

 SAMAHUDDIN

**SURABAYA INDAH MAJU ABADI, PT**

Gred 5

 JL. DIPONEGORO NO. 1, BATULO, KEC. WOLIO, BAUBAU 93712

 0402-2824114

 LIONG POLI

**TASVO, PT**

Gred 5

 JL. MAWAR NO. 2 RT. 1/RW. 2, WALE, KEC. WOLIO, BAUBAU 93719

 0402-2821193

 LINDA CHENDRIAWAN

**TEHNIK ZENI PT**

Gred 5

 JL. MAWAR NO. 1, KADOLOMOKO, KEC. KOKALUKUNA, BAUBAU 93719

 ZULFIKAR

**TOGO SINAR INDAH PERKASA, PT**

Gred 5

 JL. M.H. THAMRIN NO.29 C, BATULO, KEC. WOLIO, BAUBAU 93717

 0402-2822067

 AHMAD MUSTAJAB AIS, SH

**TRI DEE MEGA CIPTA CONSULTANT, PT**

Gred 5

 JL. BUDI UTOMO NO. 1, WANGKANAPI, KEC. WOLIO, BAUBAU 93713

 IR. CHRISTOPOL EDY, M. ENG

**TUNAS HARAPAN LAKINAWOLIO, PT**

Gred 5

 JL. BUDI UTOMO DEPAN DOLOG, WANGKANAPI, KEC. WOLIO, BAUBAU 93713

 0402-12824045

 TUNAS@YAHOO.COM

 ABDUL MUIS

# DIREKTORI PERUSAHAAN KONSTRUKSI PROVINSI GORONTALO

Peta 21. Banyaknya Perusahaan/Usaha Konstruksi Menurut Kabupaten/Kota Provinsi Gorontalo, 2014

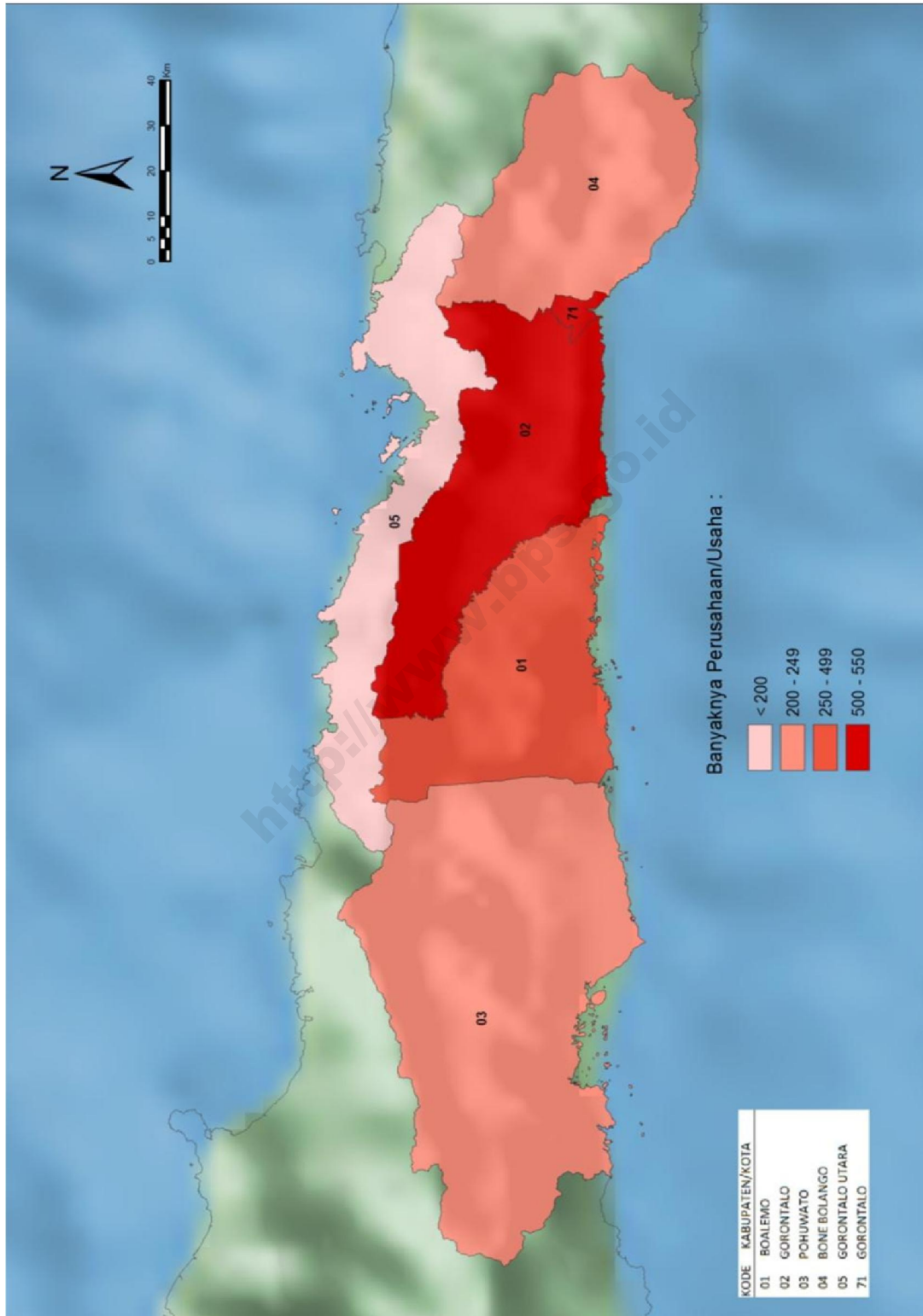

**Tabel 42** Banyaknya Perusahaan/Usaha Konstruksi menurut Skala Usaha Provinsi Gorontalo, 2014

Kabupaten/Kota	Perorangan	Kecil	Menengah	Besar	Jumlah
(1)	(2)	(3)	(4)	(5)	(6)
7501 Boalemo	187	165	5	-	357
7502 Gorontalo	285	239	22	3	549
7503 Pohuwato	21	213	8	-	242
7504 Bone Bolango	92	128	11	-	231
7505 Gorontalo Utara	49	79	3	-	131
7571 Gorontalo	194	295	55	5	549
<b>JUMLAH</b>	<b>828</b>	<b>1 119</b>	<b>104</b>	<b>8</b>	<b>2 059</b>

**Tabel 43** Banyaknya Perusahaan/Usaha Konstruksi menurut Badan Usaha Provinsi Gorontalo, 2014

Kabupaten/Kota	PT/PT Persero	CV	Firma	Perorangan	Jumlah
(1)	(2)	(3)	(4)	(5)	(6)
7501 Boalemo	5	165	-	187	357
7502 Gorontalo	25	239	-	285	549
7503 Pohuwato	8	213	-	21	242
7504 Bone Bolango	11	128	-	92	231
7505 Gorontalo Utara	3	79	-	49	131
7571 Gorontalo	60	294	1	194	549
JUMLAH	112	1 118	1	828	2 059

<http://www.bps-go.id>

**Gambar 43.** Banyaknya Perusahaan/Usaha Konstruksi menurut Skala Usaha Provinsi Gorontalo, 2014

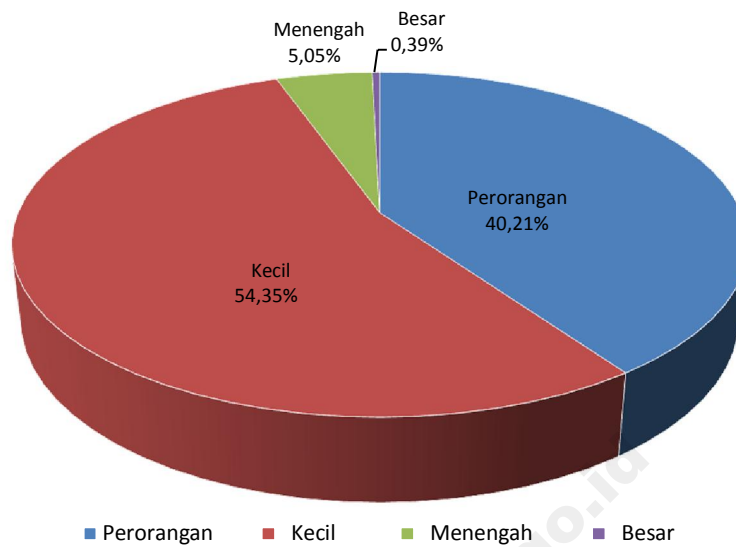

**Gambar 44.** Banyaknya Perusahaan/Usaha Konstruksi menurut Badan Usaha Provinsi Gorontalo, 2014

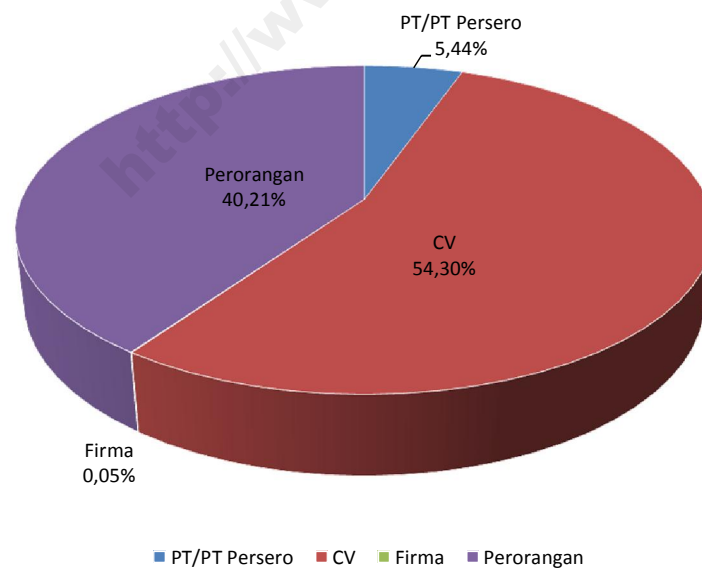



**PROVINSI : GORONTALO****KAB. BOALEMO****ANUGERAH NURANI UTAMA., PT**

Gred 5

 MOLOMBULAHE HIDAYAT MONOARFA**GUNUNG BOLIYOHUTO, PT**

Gred 5

 JL. TRANS, TILAMUTA TUTTI WAHAB MOHA, SPD**IKSAN BUANA KARYA, PT**

Gred 5

 HUNGAYONAA HARTO UTINA**SINAR INTERNUSA PUTRATAMA, PT**

Gred 5

 JL. MERDEKA NO. 35, LIMBOTO, KEC. TILAMUTA, TILAMUTA 96263 DRS. JUSUF MANTO**TIO LOWALI INTIM, PT**

Gred 5

 BOALEMO FERNANDO MARIO PRIJATNO**KAB. GORONTALO****BINA WARGA, PT**



Gred 5

 DUTULANAA FRANGKY RONALD LEPAR**BINTANG MILENIUM PERKASA, PT**

Gred 5

 BULILA 0435-838527 MOHAMMAD TAUFIK NAPU**CAHAYA BARU MANDIRI, PT**

Gred 5

 JL. JALAN RAYA LIMBOTO NO. 530, PENTADIO TIMUR, KEC. TELAGA BIRU, LIMBOTO 96181 0435-881517 MANDIRICAHAYABARU@YAHOO.CO.ID ASFIAN KATILI**CAHAYA KARYA PRIMA, PT**





Gred 5

 KAYUBULAN AGUS BUYU**CITRA ADIJAYA PRATAMA, PT**



Gred 5

 KAYUBULAN SUWADI DINI HASAN**DHARMA SAKTI VILIAS, PT**

Gred 5

 JL. LIMBOTO, LUHU, KEC. TELAGA, LIMBOTO 96181 0435-83147 DHARMA\_SAKTI\_VLS@YAHOO.COM IDOL ALAYDRUS**JAGO TAMA KARYA, PT**

Gred 5

 KAYUBULAN 0435-860098 BAMBANG SUNGE**JAYA RAYA SAMUDRA, PT**



Gred 6

 JL. BANDARA, KEC. TIBAWA, LIMBOTO 96251 DEWI SURATINOYO ARBIE**KARYA UTAMA BINA SEJATI, PT**

Gred 5

 GORONTALO NY. HA. OLGA U. NENTO**MULYA DHARMA NUSA, PT**

Gred 5

 JL. MBUI BUNGALÉ NO. 363, KAYUBULAN, KEC. LIMBOTO, LIMBOTO 96211 0435-881489 0435-827353 RAHMAT HEMETO, SE**MUTI SULUNG AGUNG, PT**

Gred 5

 TALUMELITO HARTATI MUDA**ONDENG KONSTRUKSINDO, PT**



Gred 5

 JL. MUJAIR II BLOK A NO. 5, KEC. LIMBOTO, LIMBOTO 96214 IR. H. SYAFRUDDIN S HADDADE**POPA EYATO JAYA TAMA, PT**

Gred 6

 JL. BERINGIN II, KAYUBULAN, KEC. LIMBOTO, LIMBOTO 96211 0435-821415 YOPPY HALID**PUTRA LIMBOTO, PT**

Gred 6

 JL. KI HAJAR DEWANTARA NO. 73, TUNGULO, KEC. LIMBOTO BARAT, LIMBOTO 96217 0435-827353 IRHAM IMRAN**RACHMAT MULIA BERSAMA, PT**

Gred 5

 MONGOLATO GUNTUR THALIB**REKSO QUALITI UTAMA, PT**

Gred 5

 PAYUNGA KAREL LAUWENS**SAKA RAYA, PT**

Gred 5

 HEPUHULAWA MAMAN ABDULLAH, SE**SENAYU KARYA, PT**

Gred 5

 JL. TILONGKABILA NO. 24, KAYUBULAN, KEC. LIMBOTO, LIMBOTO 96211 ROSMAN MALIK**SINAR BINTANG SURYA ADHITYA, PT**

Gred 5

 JL. RAJA TOLANGOHULA RT. 4/RW. 1, KAYUMERAH, KEC. LIMBOTO, LIMBOTO 96214 MOHAMAD THAIB RAHMAN**SINAR INDAH BAHANA, PT**

Gred 5

 JL. JEND SUDIRMAN LIMBOTO, KAYUBULAN, KEC. LIMBOTO, LIMBOTO 96211 0435-821415 SYAMSUR JUNUS**SINAR KOTA INDAH, PT**



Gred 5

 HUTUO YUDI SURATINOJO**SUNGAI LIMBOTO, PT**

Gred 5

 JL. KH WAHID HASYIM NO.405, HEPUHULAWA, KEC. LIMBOTO, LIMBOTO 96212 RONALD R.V RAHMAN**TIAKA SAKA PRATAMA, PT**

Gred 5

 JL. BERINGIN II NO. 178, KAYUBULAN, KEC. LIMBOTO, LIMBOTO 96211 0435-880500 EPC@TIAKASAKAPRATAMA.COM MARYONO

PROVINSI : GORONTALO

**TULUS TUNGGAL PERDANA, PT**

Gred 5

 OMBULO

 HINO DJAKANI

**ZANUR PRIMA JAYA, PT**

Gred 5

 HUTUO

 HJ. NURHAYATI LASALENG

**KAB. POHUWATO**

**ADHIKA SURYA PERKASA, PT**

Gred 5

 MARISA UTARA

 RIZAL YUNUS

**AN NAHL ABADI BERSAMA, PT**

Gred 5

 POHUWATO

 SAIFUL MBUINGA

**BATAVIA NURFA INDAH, PT**

Gred 5

 MARISA

 BUDI OLI

**FAJAR HARAPAN INDAH, PT**

Gred 5

 MARISA SELATAN

 HERSON DUKALANG

**HARMONIS PERKASAINDAH  
POHUWATO, PT**

Gred 5

 MARISA SELATAN

 MOHAMAD AKBAR

**SINAR ADHI SURYA KENCANA, PT**

Gred 5

 MARISA UTARA

 JEKSON YUNUS

**TRI JAYA GLORY, PT**

Gred 5

 SIDORUKUN

 DARWIN SITUNGKIR

**USAVETRI MULTI GUNA, PT**

Gred 5

 POHUWATO

 USAVETRI@YAHOO.CO.ID

 ABDUL WAHAB LUAWO

**KAB. BONE BOLANGO**

**CAHAYA SAMUDRA PRIMA UTAMA,  
PT**

Gred 5

 BUBEYA

 SYAMSIAH TIKA ZAKARIA

**CITRA MOLAMAHU, PT**

Gred 5

 BUBE

 NY. YAYA D. SIDIKI

**KARYA MULIA ABADI, PT**

Gred 5

 BUBE

 SUKAMTO ABUKASI, AMA.TS

**MALUO PRIMA KARSA, PT**

Gred 5

 JL. PERINTIS, HULUDUOTAMO, KEC.  
SUWAWA, SUWAWA 96584

 LIANGGIN LUNG

**MANGGA BAI, PT**

Gred 5

 TALUMOPATU

 PT\_MANGGABAI@YAHOO.CO.ID

 ANELA M. RAHMAN

**MEKISA, PT**

Gred 5

 TOTO UTARA

 DJONI DAUD

**MURSHALINA JAYA KENCANA, PT**

Gred 5

 TUMBIHE

 YAMIN MATALI

**PERDANA PUTRA BAJATAMA, PT**

Gred 5

 AYULA SELATAN

 ABDUL RASYID ABAS

**PRIMA TINELO BAGU, PT**

Gred 5

 BUBE

 ALDO ALFIN AMILIE, SE

**PUTERA SALEM MANDIRI, PT**

Gred 5

 JL. IRIGASI, TALUMOPATU, KEC. TAPA,  
SUWAWA 96582

 0435-831478

 0435-822810

 PUTERASALEM\_MANDIRI@YAHOO.CO.ID

 VETTO A. MOHOARFA

**VEN DES THIO, PT**

Gred 5

 JL. NANI WARTABONE, PAUWO, KEC. KABILA,  
SUWAWA 96583

 MOHAMAD SYARIEF ABDUL WAHAB

**KAB. GORONTALO UTARA**

**KHARISMA INDORAYA SUKSES, PT**

Gred 5

 BULALO

 SUMITRO MALEMBA

**SEGARA AIR NIRWANA, PT**

Gred 5

 TOLANGO

 YUDHA ADNAN PAKAYA, SE

**SINAR BUANA KENCANA, PT**

Gred 5

 MOLINGKAPOTO

 JAMIEN PAUDIE

**KOTA GORONTALO**

**ABDI UTAMA AYURINDO, PT**

Gred 5

 JL.K.H AHMAD DAHLAN NO.98, LIMBA B, KEC.  
KOTA SELATAN, GORONTALO 96115

 SUKRI OLI

**ALFABETH SEJAHTERA, PT**

Gred 5

 JL. YUSUF HASIRU NO.166 RT. 1/RW. 2,  
TAPA, KEC. SIPATANA, GORONTALO 96125

 FEBRIYANTO MBUINGGA

**ALTIRA GORONTALO, PT**

Gred 5

 JL. K.H. AGUS SALIM, TOMULABUTAO, KEC.  
DUNGINGI, GORONTALO 96139

 RAMLAH H. DJAFAR

**AMANDA JAYA LESTARI, PT**

Gred 5

 JL. JEND. SUDIRMAN NO. 18, LIMBA U DUA,  
KEC. KOTA SELATAN, GORONTALO 96115

 0435-831880

 IRMA DUKALANG, SE

**ANDARA SEJATI PRATAMA, PT**

Gred 5

 JL. KASUARI BARU, HELEDULAA, KEC. KOTA  
TIMUR, GORONTALO 96119

 0435-8734590

 0435-830530



 ANDARASP@YAHOO.COM

 ALFRED A KALANGI

**PROVINSI : GORONTALO**



**ANUGRAH JATI ABADI, PT**

Gred 5

 JL. K.H. AHMAD DAHLAN NO. 39, LIMBA B, KEC. KOTA SELATAN, GORONTALO 96115  
 RONNY LIANDOUW



**BERINGIN JAYA SETYATAMA, PT**

Gred 6

 JL. PALMA NO. 21, LIBUO, KEC. DUNGINGI, GORONTALO 96135  
 0435-823244  
 FOMMI MUDA



**BINTANG GELORA TELAGA, PT**

Gred 5

 JL. SAMRATULANGI NO. 27, LIMBA U DUA, KEC. KOTA SELATAN, GORONTALO 96115  
 0435-823698  
 IR. SYAMSI DAI





**BINTHE BISNIS INDONESIA, PT**

Gred 5

 JL. MAWAR, TENDA, KEC. HULONTHALANGI, GORONTALO 96117  
 UTE SALIM





**BUANA CIPTA, PT**

Gred 5

 JL. SULTAN BOTUTIHE NO. 99, MOODU, KEC. KOTA TIMUR, GORONTALO 96113  
 0435-831905  
 0435-825785  
 VERONIKA





**CAHAYA MANDIRI PERSADA, PT**

Gred 7

 JL. SULTAN BATATIHE NO. 99, MOODU, KEC. KOTA TIMUR, GORONTALO 96113  
 0435-831905  
 0435-825785  
 PTCMP.GTAMP@GMAIL.COM  
 BEN I. RADJAK



**CAHAYA NUSA SULUTARINDO PT**

Gred 6

 JL. PANGERAN HIDAYAT NO. 08 RT. 1/RW. 3, LILUWO, KEC. KOTA TENGAH, GORONTALO 96129  
 0435-827353  
 CAHAYANUSA\_SULUTARINDO@YAHOO.COM  
 HJ. NUN HEMETO OTUHU



**CATUR INDAH AGRA SARANA, PT**

Gred 5

 JL. COKROAMINOTO, IPILO, KEC. KOTA TIMUR, GORONTALO 96112  
 0435-827084  
 RIMA PANIGORO



**CIPTA BANGUN SEJAHTERA NUSANTARA PT**

Gred 5

 JL. FARID LIPUTO NO. 6, TENDA, KEC. HULONTHALANGI, GORONTALO 96117  
 RUDY PRANDO LUMOWA





**CIPTA BUANA SARANA, PT**

Gred 5

 JL. BUDI UTOMO, LIMBA U SATU, KEC. KOTA SELATAN, GORONTALO 96115  
 0435-821793  
 ZAIDH POSAPA

**CIPTA SARANA LESTARI, PT**

Gred 6

 JL. SARINI ABDULLAH NO. 92, LIMBA U DUA, KEC. KOTA SELATAN, GORONTALO 96115  
 0435-828275  
 SUROKROJO@YAHOO.COM  
 FUAD JUNAEDI



**CIPTA UTAMA PRIMA KARYA, PT**

Gred 5

 KOTA TENGAH



**CITRA ANDARA UTAMA, PT**

Gred 5

 JL. JEND. S. PARMAN NO 93, HELEDULAA, KEC. KOTA TIMUR, GORONTALO 96119  
 0435-830530  
 EDDY SANTOSO



**DUTAUTAMA ANUGRAH, PT**

Gred 5

 JL. BUDI UTOMO NO.24, LIMBA U SATU, KEC. KOTA SELATAN, GORONTALO 96115  
 ZOHRA MOHAMAD



**ELSUMA CONSULTANT, PT**

Gred 5

 JL. SULTAN BOTUTIHE NO. 69, HELEDULAA SELATAN, KEC. KOTA TIMUR, GORONTALO 96114  
 ELSUMA\_CONS@YAHOO.COM  
 ABU BAKAR LAKETA



**EMDEN PUTRA ABADI PT**

Gred 5

 JL. RAJA EYATO NO.150, LIMBA B, KEC. KOTA SELATAN, GORONTALO 96115  
 EMDEN\_PUTRA\_ABADI@YAHOO.COM  
 FAHRI IDRUS





**GAYA SAKTI LESTARI, PT**

Gred 5

 JL. GUNUNG LOMPOBATANG SK3/25, GORONTALO  
 H. BAHARUDDIN S. PANYILIE



**GELESCO GIGO PRATAMA, PT**

Gred 5

 JL. SULAWESI NO. 22B, DULALOWO, KEC. KOTA TENGAH, GORONTALO 96128  
 0435-825797  
 0435-824124  
 TRIBUDI NUGROHO



**GORONTALO MEGA MANDIRI, PT**

Gred 5

 JL. JEND. SUDIRMAN KOMP. SDN 32, LIMBA U SATU, KEC. KOTA SELATAN, GORONTALO 96115  
 HJ. RUFANDA GOBEL DJAU





**HAFAIR MAS, PT**

Gred 5

 JL. KENANGAN 7, DULALOWO TIMUR, KEC. KOTA TENGAH, GORONTALO 96128  
 SUHARTO



**HULONTALO RAJAWALI UTARA, PT**

Gred 5

 JL. RAJAWALI NO.6, HELEDULAA SELATAN, KEC. KOTA TIMUR, GORONTALO 96114  
 0435-822114  
 HULONTALO\_CONST@YAHOO.COM  
 IR.MOH.DARWIS USMAN



**INDO PRIMA GOLD, PT**

Gred 5

 JL. RAJAWALI RT. 3/RW. 4, HELEDULAA, KEC. KOTA TIMUR, GORONTALO 96119  
 0435-821451  
 SELFY THALIB, SE



**INDORAYA PRATAMA JAYA, PT**

Gred 5

 JL. BAMBUI NO. 32, TOMULABUTAO, KEC. DUNGINGI, GORONTALO 96139  
 HOGA YOHANES WULKI





**JAYA WIJAYA PUTRA LESTARI, PT**

Gred 5

 JL. KIYAI MADJA NO.25, LIMBA B, KEC. KOTA SELATAN, GORONTALO 96115  
 VERONIKA MACHMUD

**JAYAKARYA PERMAI UTAMA, PT**

Gred 6

 JL. AGUS SALIM NO.184 RT. 2/RW. 3, LIMBA U DUA, KEC. KOTA SELATAN, GORONTALO 96115  
 0435-828276  
 JAYAKARYAPU@YAHOO.CO.ID  
 ISMAIL SURATINORO



**JIKOTAMA, PT**

Gred 5

 HELEDULAA

**PROVINSI : GORONTALO****JIRWOM ANUGRAH ABADI, PT**

Gred 5

 JL. COKROAMINOTO NO. 51, HELEDULAA, KEC. KOTA TIMUR, GORONTALO 96119 0435-822029 HUSAIN KATILI**JULISAL JAYA KARYA, PT**



Gred 5

 JL. MT. HARYONO, IPILO, KEC. KOTA TIMUR, GORONTALO 96112 DRA.MEYLINDA AMILIE**KARYA BERSAMA MANDIRI PERSADA, PT**

Gred 5

 JL. 23 JANUARI NO.28, IPILO, KEC. KOTA TIMUR, GORONTALO 96112**KARYA BERSAMA MANDIRI, PT**

Gred 5

 JL. 26 FEBRUARI, IPILO, KEC. KOTA TIMUR, GORONTALO 96112 0435-828651 ANDI AKIM**KARYA MEGA RISKA, PT**

Gred 5

 JL. KENANGAN, WUMIALO, KEC. KOTA TENGAH, GORONTALO 96128 HAMDAN KATILI**KARYAJAYA MANDIRI PERSADA, PT**

Gred 5

 JL. SULTAN BOTUTIHE NO. 99, LIBUO, KEC. DUNGINGI, GORONTALO 96135 0435-82578 NY. HA. MERRY KARTIKA KONIYO, S.SO**KAWASA MAKMUR JAYA, PT**

Gred 5

 JL. K.H. A. SALIM NO. 420, TOMULABUTAO, KEC. DUNGINGI, GORONTALO 96139 SUHARTI**KELVIN INDAH PERSADA, PT**



Gred 5

 JL. HB YASIN, DULALOWO, KEC. KOTA TENGAH, GORONTALO 96128 0435-831905 SELVI HARUN**LIMA KENCANA JAYA, PT**



Gred 5

 JL. JEND. S. PARMAN NO. 18, BIAWAO, KEC. KOTA SELATAN, GORONTALO 96111 IR.ANDRE ADRIAN**LIMAS KONSULTAN, PT**

Gred 5

 JL. SAMRATULANGI NO. 97, LIMBA U DUA, KEC. KOTA SELATAN, GORONTALO 96115 0435-821624 LIMAS\_KONSULTAN@YAHOO.CO.ID IR.REFKY H.J ROMPAS**M-TRI UTAMA, PT**

Gred 5

 JL. DR ALOEI SABOE RT. 2/RW. 3, LIMBA U SATU, KEC. KOTA SELATAN, GORONTALO 96115 0435-822152 HIDAYAT PILOMALI**MUTI SULUNG AGUNG, PT**



Gred 5

 JL. SUDIRMAN, LIMBA U DUA, KEC. KOTA SELATAN, GORONTALO 96115 0435-823244**NUR EVSOENY, PT**



Gred 5

 JL. PANGERAN HIDAYAT II NO. 148 A, PULUBALA, KEC. KOTA TENGAH, GORONTALO 96127 HI. SOEDJONO ADAM**PINAN JAYA PRATAMA, PT**



Gred 5

 JL. MAYOR DULLAH, TALUMOLO, KEC. DUMBO RAYA, GORONTALO 96118 0435-831421 TETY MAHMUD**PUTRA DARMAWAN, PT**



Gred 5

 JL. PATIMURA NO. 03, LIMBA U SATU, KEC. KOTA SELATAN, GORONTALO 96115 0435-827084 JEIRIMA PANIGORO**RAIH INDAH PERSADA, PT**



Gred 5

 JL. KASUARI BARU II NO. 5, HELEDULAA, KEC. KOTA TIMUR, GORONTALO 96119 0435-827297 RAIH\_GROUP@YAHOO.COM HI. RAMDAN DATAU**RIDHA INTI MURNI, PT**



Gred 5

 JL. CENDRAWASIH NO. 19, HELEDULAA, KEC. KOTA TIMUR, GORONTALO 96119 0435-826510**SATRIABAKTI PERTIWI JAYA, PT**



Gred 5

 JL. PROF. DR. ALOEI SABOE NO.209, BIAWAO, KEC. KOTA SELATAN, GORONTALO 96111 0435-829700 0435-823918 NURBETY MADJEGU**SINAR KARYA CAHAYA PT**



Gred 5

 JL. K.H. AGUS SALIM NO. 312A, LILUWO, KEC. KOTA TENGAH, GORONTALO 96129 0435-821415 0435-824667 YUNUS HAMZAH**SINAR MULTI PERKASA, PT**

Gred 5

 JL. CUT NYAK DIEN NO. 136, HELEDULAA, KEC. KOTA TIMUR, GORONTALO 96119 0435-826401 WELIANGAN LINTONG, ST**SINAR NUSA GOLINDO, PT**



Gred 5

 JL. PANGERAN HIDAYAT 1 NO. 8 RT. 8/RW. 1, LILUWO, KEC. KOTA TENGAH, GORONTALO 96129 0435-827353 HARDIYANTO**SINTON KARYA, PT**



Gred 5

 JL. DURIAN, TOMULABUTAO SELATAN, KEC. DUNGINGI, GORONTALO 96139 0435-821021 ZULKARNAIN RUCHBAN**SURYA CAHAYA, PT**

Gred 5

 JL. AIR MAS NO.64 RT. 2/RW. 4, IPILO, KEC. KOTA TIMUR, GORONTALO 96112 0435-827378 RUDIN RAHMAN**SURYA WARFA KHARISMA, PT**



Gred 5

 JL. MOROTAI II NO. 125 PERUM PULUBALA RT. 1/RW. 2, DULALOWO, KEC. KOTA TENGAH, GORONTALO 96128 0435-821812 JERRY NAJOAN**TOMINI MANDIRI PERKASA, PT**

Gred 5

 JL. IMAM BONJOL NO.80, LIMBA B, KEC. KOTA SELATAN, GORONTALO 96115 SJAMIUN MACHMUD**TRIBHIMARAYA TEKNIKLESTARI, PT**

Gred 5

 JL. PATTIMURA NO. 3, LIMBA U SATU, KEC. KOTA SELATAN, GORONTALO 96115 0435-827476 0435-821313 TRIBHIMARAYA@YAHOO.CO.ID RACHMAD TARUNA YANI MUSA

**PROVINSI : GORONTALO**

---

**VIRALELA, PT**

Gred 5

 JL. SULTAN BOTUTIHE NO. 108, LIBUO, KEC.  
DUNGINGI, GORONTALO 96135

 HA. YULIANTI HABU

**YUNITA JAYA PRATAMA, PT**

Gred 5

 JL. KH AGUS SALIM RT. 2/RW. 3, LILUWO,  
KEC. KOTA TENGAH, GORONTALO 96129

 0435-821415

 0435-824667

 ENPY KASIM

**ZIRACIPTA ABTILESTARI, PT**

Gred 5

 JL. PROF. DR. ALOEI SABOE NO. 173,  
HELEDULAA SELATAN, KEC. KOTA TIMUR,  
GORONTALO 96114

 0435-834062

 ZIRACIPTA@YAHOO.CO.ID

 IR. HI. AZIS RACHMAN, MM

<http://www.bps-go.id>



# DIREKTORI PERUSAHAAN KONSTRUKSI PROVINSI SULAWESI BARAT

**Peta 22.** Banyaknya Perusahaan/Usaha Konstruksi  
Menurut Kabupaten/Kota Provinsi Sulawesi Barat, 2014

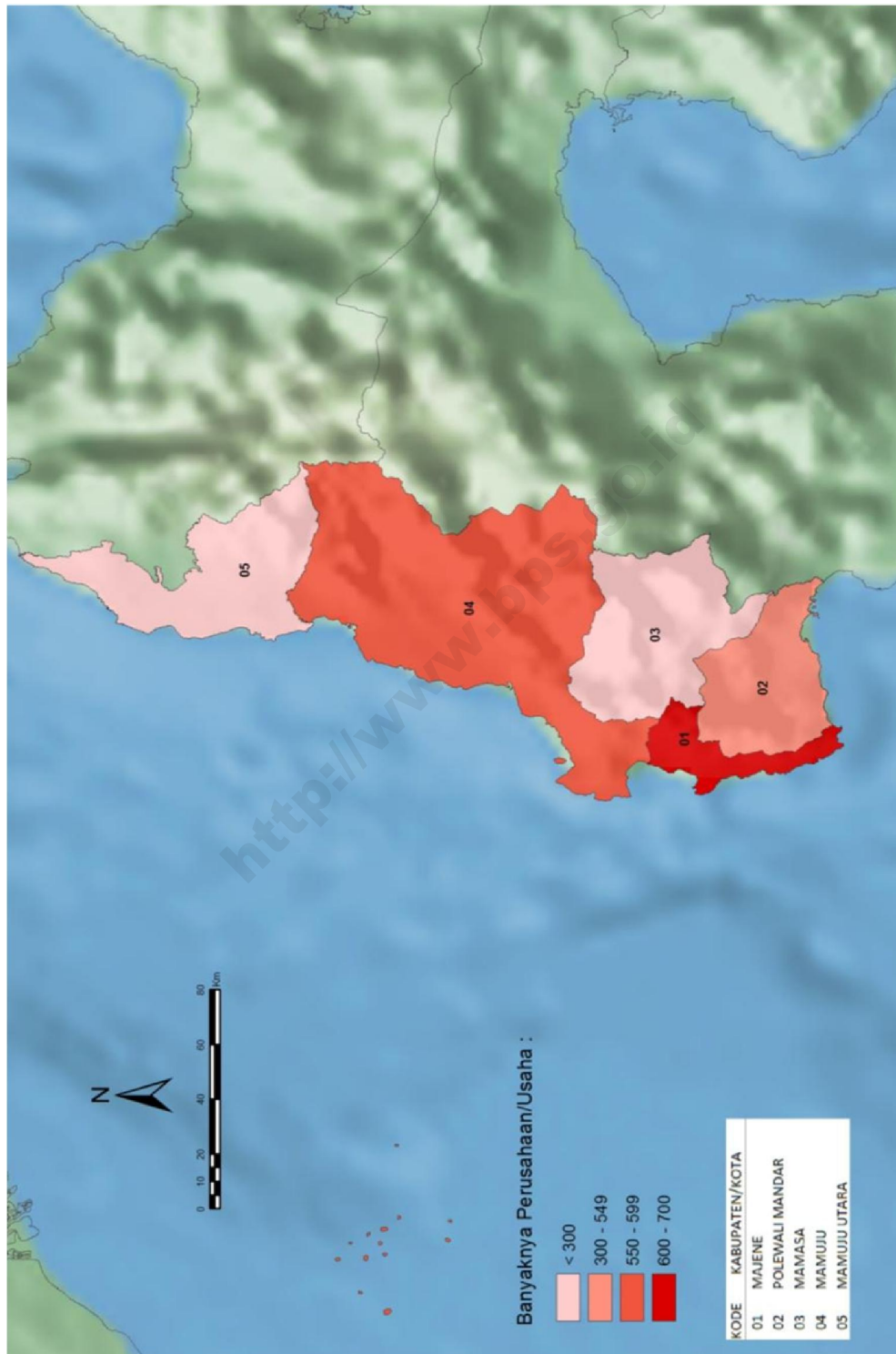



**Tabel 44** Banyaknya Perusahaan/Usaha Konstruksi menurut Skala Usaha Provinsi Sulawesi Barat, 2014

Kabupaten/Kota	Perorangan	Kecil	Menengah	Besar	Jumlah
(1)	(2)	(3)	(4)	(5)	(6)
7601 Majene	117	541	5	1	664
7602 Polewali Mandar	209	288	10	2	509
7603 Mamasa	82	86	2	-	170
7604 Mamuju	187	353	22	4	566
7605 Mamuju Utara	168	86	2	-	256
<b>JUMLAH</b>	<b>763</b>	<b>1 354</b>	<b>41</b>	<b>7</b>	<b>2 165</b>

**TABEL 45** Banyaknya Perusahaan/Usaha Konstruksi menurut Badan Usaha Provinsi Sulawesi Barat, 2014

Kabupaten/Kota	PT/PT Persero	CV	Koperasi	Perorangan	Jumlah
(1)	(2)	(3)	(4)	(5)	(6)
7601 Majene	6	541	-	117	664
7602 Polewali Mandar	12	288	-	209	509
7603 Mamasa	2	85	1	82	170
7604 Mamuju	26	353	-	187	566
7605 Mamuju Utara	2	86	-	168	256
JUMLAH	48	1 353	1	763	2 165

<http://www.bps.go.id>

**Gambar 45.** Banyaknya Perusahaan/Usaha Konstruksi menurut Skala Usaha Provinsi Sulawesi Barat, 2014

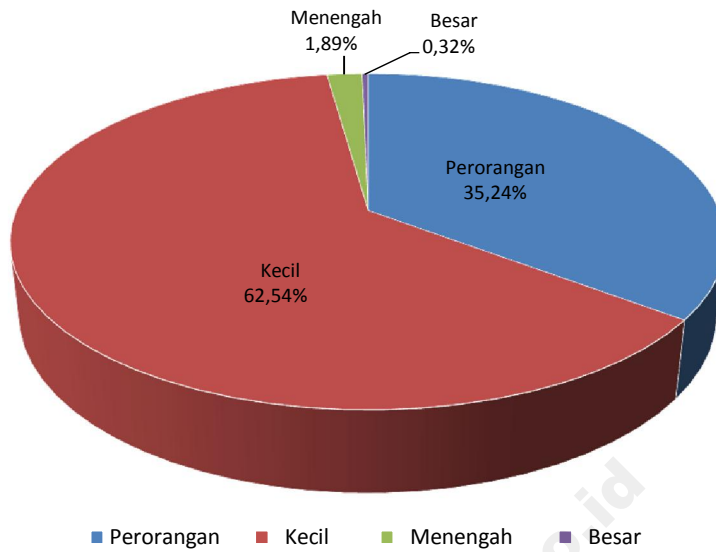

**Gambar 46.** Banyaknya Perusahaan/Usaha Konstruksi menurut Badan Usaha Provinsi Sulawesi Barat, 2014

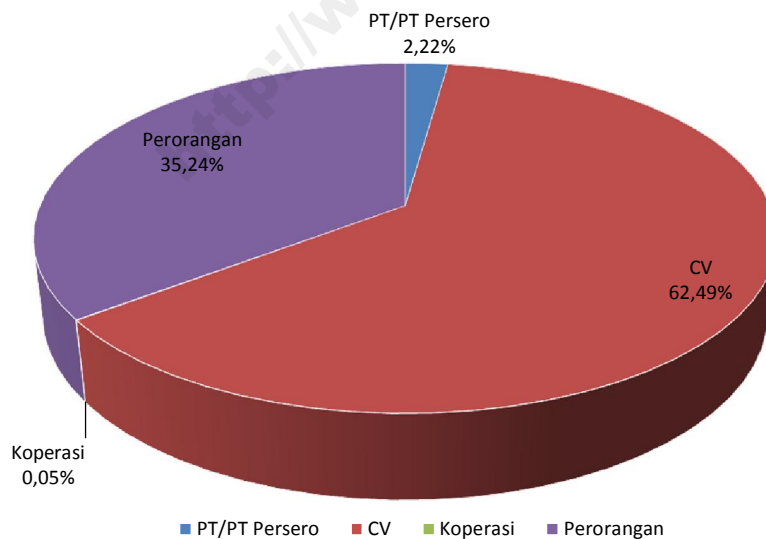

**KAB. MAJENE**

**BURDA TAB KREASI, PT**

Gred 5

 JL. TENNO HAIRA NO. 12, TOTOLI, KEC. BANGGAE, MAJENE 91415

 0422-22333

 HAMZAH

**ILHAM BARU, PT**

Gred 5

 JL. H. ABU SYAMSI NO. 07, LEMBANG, KEC. BANGGAE TIMUR, MAJENE 91413

 0422-22143

 ARWIN

**KARYA PUTRA TUNGGAL JAYA, PT**

Gred 5

 JL. LANTO DAENG PASEWANG NO. 18, BANGGAE, KEC. BANGGAE, MAJENE 91411

 0422-21187

 LINDA

**MANDAR MEGA NUSANTARA, PT**

Gred 5

 JL. ABDUL SYUKUR RAHIM NO.18, BANGGAE, KEC. BANGGAE, MAJENE 91411

 HJ. ARABIAH

**PUTRA VIRGO PACCOLA PT**

Gred 6

 JL. MAYJEN ABDUL AZIZ BUSTAM NO. 44, BANGGAE, KEC. BANGGAE, MAJENE 91411

 0422-22333

 PT\_PVP@YAHOO.CO.ID

 H. BOERHAN DARWIS

**SINAR MANDAR, PT**

Gred 5

 JL. KH. DEWANTORO NO. 37, BAURUNG, KEC. BANGGAE TIMUR, MAJENE 91412

 0422-22377

 ALI SIATA

**KAB. POLEWALI MANDAR**

**BANGUN SARANA NUSANTARA, PT**

Gred 6

 JL. MASJID JAMI' TANRO, POLEWALI, KEC. POLEWALI, POLEWALI 91311

 0428-21455

 LIDYA

**BUKIT BAHARI INDAH, PT**

Gred 5

 JL. MASJID JAMI TANRO, POLEWALI, KEC. POLEWALI, POLEWALI 91311

 0428-21455

 BENNI, SH

**BUKIT SINAR HARAPAN, PT**

Gred 5

 JL. PAKEN, POLEWALI

 HELLING ANNALISA

**JAZIRAH MANDAR CORP., PT**

Gred 5

 JL. HA. DEPU NO. 97, TAKATIDUNG, KEC. POLEWALI, POLEWALI 91311

 D J A M AAN

**JIWA BARU GRAHA PRATAMA, PT**

Gred 5

 JL. JEND. AHMAD YANI NO. 154, WATTANG, KEC. POLEWALI, POLEWALI 91315

 0428-22429

 NASARUDDIN RAUF MAPPILE

**MATARAM AGUNG SARANA, PT**

Gred 6

 JL. A. YANI NO. 2, SIDOREJO, KEC. WONOMULYO, POLEWALI 91352

 0428-51040

 H. MUH.ASLY KADUPPA

**MOUNT QUARLES MANDIRI PERKASA, PT**

Gred 5

 JL. OLAH RAGA, TAKATIDUNG, KEC. POLEWALI, POLEWALI 91311

 0428-21956

 MUH. SAID,S.SOS

**MUTTHMAINNAH PRATAMA MANDIRI, PT**

Gred 5

 JL. JEND AHMAD YANI, POLEWALI 91311

 SUDIRMAN

**NURSYAM KARYA PRATAMA, PT**

Gred 5

 JL. HA. DEPU NO.107, LANTORA, KEC. POLEWALI, POLEWALI 91313

 0428-855515

 ANDI BASO MASDAR,SE

**PAMMASE GRAHA SARANA, PT**

Gred 5

 JL. MAMBULILING DEPAN POLSEK, WATTANG, KEC. POLEWALI, POLEWALI 91315

 0428-21307

 H. RIDWAN

**SILOLONGNGI, PT**

Gred 5

 JL. HA. DEPU, LAPEO, KEC. CAMPALAGIAN, POLEWALI 91353

 RAHMAT WARIS

**TAUFAN KARYA MANDIRI, PT**

Gred 5

 JL. PEMUDA, PEKKABATA, KEC. POLEWALI, POLEWALI 91311

 H. PAGE

**KAB. MAMASA**

**JULTAN, PT**

Gred 5

 PANA

 TANGDIRANDAN

**MANDIRI JAYA NUSANTARA, PT**

Gred 5

 JL. PEMBANGUNAN NO.136, MAMASA, KEC. MAMASA, MAMASA 91362

 RUDI BATU

**KAB. MAMUJU**

**ABADITA BUANA SUPRINDO, PT**

Gred 5

 JL. YOS SUDARSO NO.16, BINANGA, KEC. MAMUJU, MAMUJU 91511

 RACHMAT SINER REYSEN. S

**AMALIA AGUNG PRATAMA, PT**

Gred 6

 JL. GATOT SUBROTO, SIMBORO, KEC. SIMBORO, MAMUJU 91512

 0426-21011

 H. M. ARAS T

**ARYA PERKASA UTAMA, PT**

Gred 5

 JL. HAPATI HASAN NO.15, KAREMA, KEC. MAMUJU, MAMUJU 91511

 0426-2703224

 FRIYANDI INDRA SAPUTRA

**BAHTERA MULYA INTI KARSA, PT**

Gred 5

 JL. MUSA KARIM, KAREMA, KEC. MAMUJU, MAMUJU 91511

 DAVID TJAKRA

**BALANIPA, PT**

Gred 5

 JL. ATIEK SUTEJA NO.9, RIMUKU, KEC. MAMUJU, MAMUJU 91515

 HAMKA

**BERLIAN MEGA INDAH, PT**

Gred 5

 JL. PONGTIKU BTN AXURI BLOK A/3, KAREMA, KEC. MAMUJU, MAMUJU 91511

 BERLIANMEGAINDAH@YAHOO.COM

 H ARSAL ARAS T

**BINA KARYA BERSAMA PERSADA, PT**

Gred 5

 JL. SULTAN HASANUDDIN NO. 44, BINANGA, KEC. MAMUJU, MAMUJU 91511

 SUKMANINGSIH, ST

**DANAU TIMUR PERKASA, PT**

Gred 5

 JL. PASAR SENTRAL, BINANGA, KEC. MAMUJU, MAMUJU 91511

 HARDI

**DUTA FAJAR POLEMAJU, PT**

Gred 5

 JL. PASAR SENTRAL, BINANGA, KEC. MAMUJU, MAMUJU 91511

 MARZUKI NURDIN, SE

**FANARA TRI BHAKTI PT**

Gred 5

 JL. AHMAD YANI NO. 26, BINANGA, KEC. MAMUJU, MAMUJU 91511

 0426-21480

 0426-21488

 FANARA\_COORP@YAHOO.COM

 MAHLIL FAISAL

**GARSINDO PUTRA, PT**

Gred 5

 JL. ABD. WAHAB AZASI NO. 41, BINANGA, KEC. MAMUJU, MAMUJU 91511

 0426-21759

 H. AHMAD

**GRAHA PERKASA MANDIRI, PT**

Gred 5

 JL. MANGGA NO. 17, BINANGA, KEC. MAMUJU, MAMUJU 91511

 YULIANA

**HUTAMA SURYA PERDANA, PT**

Gred 5

 JL. LETJEN HERTASNING NO. 155, BINANGA, KEC. MAMUJU, MAMUJU 91511

 0426-2710307

 KAHARUDDIN

**KAROSSA PUTRA, PT**

Gred 5

 JL. SULTAN HASANUDDIN NO.44, RIMUKU, KEC. MAMUJU, MAMUJU 91515

 H. ACHMAD SALAM

**KARUNIA TRI TUNGGAL, PT**

Gred 5

 JL. ANDI DAI NO. 66, BINANGA, KEC. MAMUJU, MAMUJU 91511

 FANNY SARIWIJAYA

**KARUNIA TUNGGAL MAJU, PT**

Gred 5

 JL. TUNA, BINANGA, KEC. MAMUJU, MAMUJU 91511

 0426-21849

 FANY SARI WIJAYA

**KARYA JASA PT**

Gred 6

 JL. KS. TUBUN NO.54 A, RIMUKU, KEC. MAMUJU, MAMUJU 91515

 0426-22245

 HM. AGUS SALIM JASA

**KARYA MANDALA PUTERA PT**

Gred 6

 JL. YOS SUDARSO NO. 7, BINANGA, KEC. MAMUJU, MAMUJU 91511

 0426-21248

 0426-21361

 KAMANTRA@INDOSAT.NET.ID

 IR. HEMI MEILANI. S

**KARYA SURYA SAKTI, PT**

Gred 5

 JL. MANGGA NO.17, BINANGA, KEC. MAMUJU, MAMUJU 91511

 0426-21263

 A. RIZAL

**LILI INDAH PRIMA KARYA, PT**

Gred 6

 JL. ANDI DAI NO.37, BINANGA, KEC. MAMUJU, MAMUJU 91511

 0426-21248

 0426-21361

 IR. ABDUL RASYID

**LINDO LINDO MARIRI, PT**

Gred 5

 JL. PABABARI, KAREMA, KEC. MAMUJU, MAMUJU 91511

 ILHAM

**MAMUJU RAYA, PT**

Gred 5

 JL. JEND. AHMAD YANI NO.45, BINANGA, KEC. MAMUJU, MAMUJU 91511

 0426-21263

 USMAN DASMI BUNDU,SE

**MANAKARRA JAYA LESTARI, PT**

Gred 5

 JL. PENGAYOMAN NO. 13, RIMUKU, KEC. MAMUJU, MAMUJU 91515

 0426-22167

 MARKUS

**MUARA TIGA, PT**

Gred 5

 JL. A ENDENG NO.1, RIMUKU, KEC. MAMUJU, MAMUJU 91515

 ASFIAMI TASHAN

**RIDHO TEKNIK, PT**

Gred 5

 JL. ABD. WAHAB AZASI, KOMP. PASAR LAMA, BINANGA, KEC. MAMUJU, MAMUJU 91511

 SAHRUL

**SUMAINDOTIM, PT**

Gred 5

 JL. DR. RATULANGI NO. 51, BINANGA, KEC. MAMUJU, MAMUJU 91511

 0426-21248

 0426-21361

 IR. HEMI MEILANI. S

**KAB. MAMUJU UTARA**

**AUREL PONDOK PERMAI, PT**

Gred 5

 JL. POROS TRANS SULAWESI, PASANGKAYU, KEC. PASANGKAYU, PASANGKAYU 91571

 PT.AURELPONDOKPERMAI@GMAIL.COM

 RUSTAM-TAM

**BINTANG THOLALING, PT**

Gred 5

 JL. TRANS SULAWESI, PASANGKAYU, KEC. PASANGKAYU, PASANGKAYU 91571

 BTHOLALING@GMAIL.COM

 IMRAN

# DIREKTORI PERUSAHAAN KONSTRUKSI PROVINSI PAPUA BARAT

Peta 23. Banyaknya Perusahaan/Usaha Konstruksi  
Menurut Kabupaten/Kota Provinsi Papua Barat, 2014

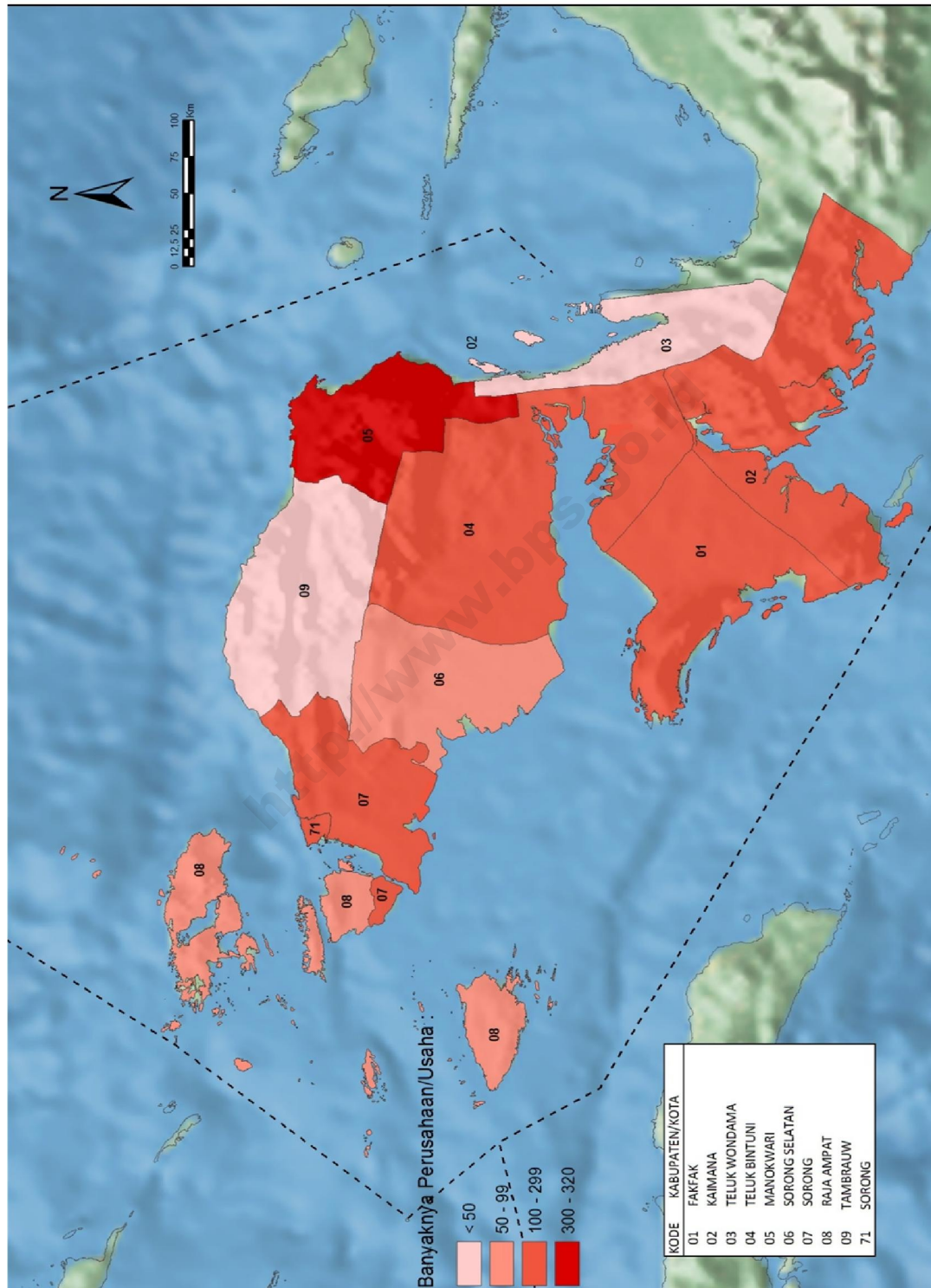

**Tabel 46** Banyaknya Perusahaan/Usaha Konstruksi menurut Skala Usaha Provinsi Papua Barat, 2014

Kabupaten/Kota	Perorangan	Kecil	Menengah	Besar	Jumlah
(1)	(2)	(3)	(4)	(5)	(6)
9101 Fakfak	20	94	7	6	127
9102 Kaimana	2	248	12	1	263
9103 Teluk Wondama	-	34	2	2	38
9104 Teluk Bintuni	1	172	2	-	175
9105 Manokwari	-	245	58	16	319
9106 Sorong Selatan	2	73	6	1	82
9107 Sorong	41	52	27	11	131
9108 Raja Ampat	-	36	16	7	59
9109 Tambrau	-	1	1	-	2
9171 Sorong	65	58	51	17	191
<b>JUMLAH</b>	<b>131</b>	<b>1 013</b>	<b>182</b>	<b>61</b>	<b>1 387</b>



**Tabel 47** Banyaknya Perusahaan/Usaha Konstruksi menurut Badan Usaha Provinsi Papua Barat, 2014

Kabupaten/Kota	PT/PT Persero	CV	Firma	Koperasi	Perorangan	Jumlah
(1)	(2)	(3)	(4)	(5)	(6)	(7)
9101 Fakfak	13	93	1	-	20	127
9102 Kaimana	13	248	-	-	2	263
9103 Teluk Wondama	4	34	-	-	-	38
9104 Teluk Bintuni	2	172	-	-	1	175
9105 Manokwari	74	244	-	1	-	319
9106 Sorong Selatan	7	73	-	-	2	82
9107 Sorong	38	52	-	-	41	131
9108 Raja Ampat	23	36	-	-	-	59
9109 Tambrauw	1	1	-	-	-	2
9171 Sorong	68	58	-	-	65	191
<b>JUMLAH</b>	<b>243</b>	<b>1 011</b>	<b>1</b>	<b>1</b>	<b>131</b>	<b>1 387</b>

<http://www.bps.go.id>

**Gambar 47.** Banyaknya Perusahaan/Usaha Konstruksi menurut Skala Usaha Provinsi Papua Barat, 2014

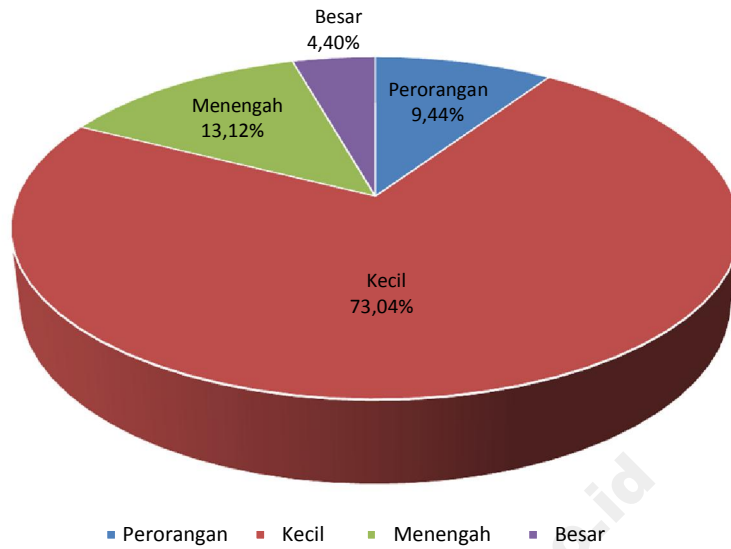

**Gambar 48.** Banyaknya Perusahaan/Usaha Konstruksi menurut Badan Usaha Provinsi Papua Barat, 2014

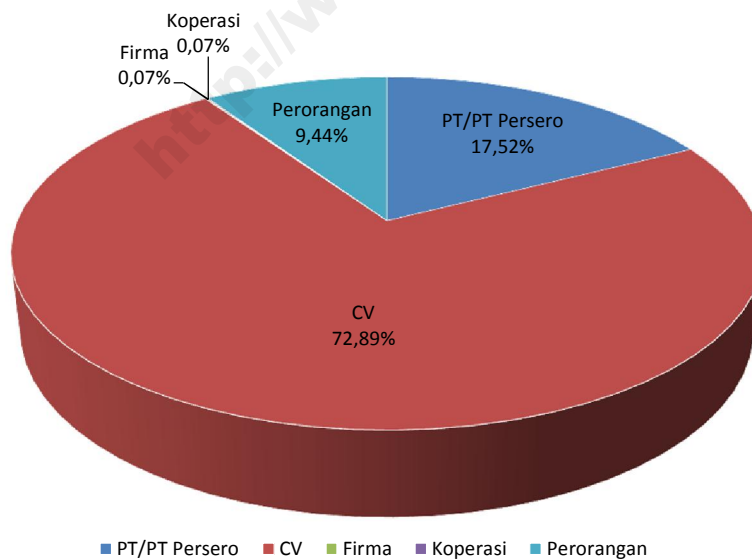

**KAB. FAKFAK**

**ATLANTIC ALAM NUR SYAHFIRA, PT**

Gred 5

JL. PATIMURA NO. 5 RT. 17, FAK FAK SELATAN, KEC. FAKFAK, FAK-FAK 98611

0956-22090

ABDUL RASYAK

**BOMBERAI INDAH, PT**

Gred 7

JL. IZAK TELUSSA NO. 71C RT. 17, FAK FAK SELATAN, KEC. FAKFAK, FAK-FAK 98611

0956-22635

0956-24367

BOMBERAIINDAH@YAHOO.CO.ID

FERDY HARSIWAN

**BUMI PALA INDAH LESTARI, PT**

Gred 5

JL. IMAM BONJOL, WAGOM SELATAN, KEC. FAKFAK, FAK-FAK 98611

0956-23189

DRS. FREDDY THIE

**CIPTA PAPUA UTAMA, PT**

Gred 5

JL. YOS SUDARSO, FAK-FAK 98613

0956-24788

MELANI SUNARTHO

**GITA MANDEMUR KARYA, PT**

Gred 5

JL. J. P. MATONDANG RT. 1, GEWERPE, KEC. FAKFAK, FAK-FAK 98611

YAN WARPOPOR

**INSTIA UTAMA, PT**

Gred 6

JL. YOS SUDARSO, WAGOM UTARA, KEC. FAKFAK, FAK-FAK 98611

H. PAWILOY MADE

**KREASINDO CITRA MANDIRI, PT**

Gred 5

JL. D. I. PANJAITAN NO.1 A, FAK FAK UTARA, KEC. FAKFAK, FAK-FAK 98611

0956-24668

0956-25552

KREASINDOFAKFAK@YAHOO.COM

JEFF SETIAWAN WINATA

**MITRA BAHAM SEJATI, PT**

Gred 6

JL. IZAK TELUSSA NO.78, FAK FAK SELATAN, KEC. FAKFAK, FAK-FAK 98611

0956-22520

RAYMUND DIONISIUS SYAHRIAL

**REMACO INDAH MANDIRI, PT**

Gred 6

JL. YOS SUDARSO, FAK-FAK 98613

0956-24788

RONY TAN

**SANGGARIA PERSADA PT**

Gred 7

JL. YOS SUDARSO, WAGOM SELATAN, KEC. FAKFAK, FAK-FAK 98611

0956-22062

0956-22811

NY. IEFAN

**SARI WAGOM INDAH KONSTRUKSI PT**

Gred 6

JL. YOS SUDARSO RT. 03, WAGOM SELATAN, KEC. FAKFAK, FAK-FAK 98611

0956-22285

0956-22811

WILLIAM ARDEN BUDIMAN

**SUMBER SEJAHTERA SEJATI, PT**

Gred 5

JL. TEUKU UMAR, FAK FAK UTARA, KEC. FAKFAK, FAK-FAK 98611

SONNY FERNANDO SETHIEAWAN

**TOREA FAKFAK INDAH, PT**

Gred 5

JL. IZAK TELUSSA NO. 17, FAK FAK SELATAN, KEC. FAKFAK, FAK-FAK 98611

0956-24367

FERDIANA THIE

**KAB. KAIMANA**

**ANGEL ABADI JAYA, PT**

Gred 5

JL. TRIKORA, KAIMANA 98654

0957-21022

CHRISTINA WIDYAWATI

**CATUR ADI PUTRA, PT**

Gred 5

JL. TRIKORA, KAIMANA 98654

ERIK THIE

**CIPTA SATRIA KENCANA, PT**

Gred 5

JL. TRIKORA, KAIMANA

ANNA SETIAWATY SUNARTHO

**DUTA YUSTIKA ABADI, PT**

Gred 5

JL. UTARUM KROOY, K R O Y, KEC. KAIMANA, KAIMANA 98654

RAMLI

**GRAHA PAPUA, PT**

Gred 5

JL. TRIKORA, KAIMANA KOTA, KEC. KAIMANA, KAIMANA 98654

JOHANES

**KAIMANA JAYA PT**

Gred 5

JL. TRIKORA, KAIMANA KOTA, KEC. KAIMANA, KAIMANA 98654

0957-21066

YOHANES SISWANTO ANG

**KARYA SENTOSA UTAMA, PT**

Gred 5

JL. TRIKORA, KAIMANA KOTA, KEC. KAIMANA, KAIMANA 98654

0957-21888

0957-21777

RONNY R. GANADHI THE

**LAUTAN GUNUNG MAS PAPUA, PT**

Gred 5

JL. UTARUM KROOY, KAIMANA

WANNDY SETIAWAN WINATA

**MANDIRI CIPTA KENCANA, PT**

Gred 5

JL. TRIKORA NO.7, KAIMANA

HERMAN THIE

**NUSA UTARA RAYA, PT**

Gred 5

JL. PTT RT. 14, KAIMANA KOTA, KEC. KAIMANA, KAIMANA 98654

HESMON R. PINTUNAUNG

**SELATAN INDAH, PT**

Gred 5

JL. PTT KAIMANA, KAIMANA 98654

PIETER THIE

**TANBERS PRIMA UTAMA, PT**

Gred 5

JL. PTT KAIMANA, KAIMANA 98654

0957-21764

PAULUS TAN

**TORSINA JAYA PERKASA, PT**

Gred 6

JL. PEDESAAN BUMSUR, KAIMANA KOTA, KEC. KAIMANA, KAIMANA 98654

YORDAM

**KAB. TELUK WONDAMA**

PROVINSI : PAPUA BARAT

**BENTENG GADING, PT**

Gred 5

 HOTEL DARMADJI, WASIOR I, KEC. WASIOR, RASIEI 98362

 AGIDARMINTO@YAHOO.CO.ID

 TITUS DARMINTO AJI

**BUMI SANDUAY, PT**

Gred 7

 JL. KAMP. MORU RT. 1/RW. 1, MORU, KEC. WASIOR, RASIEI 98362

 BUMI\_SANDUAY@YMAIL.COM

 SUWARNO, SH, MM

**PARBET YUNDIKA, PT**

Gred 6

 CABANG KANTOR KAMPUNG, MANOPI, KEC. WASIOR, RASIEI 98362

 D. PARNO

**WANGGEMA TRIPOD, PT**

Gred 5

 -, WASIOR I, KEC. WASIOR

**KAB. TELUK BINTUNI**

**AGNEL MANDIRI, PT**

Gred 5

 JL. RAYA BINTUNI KM.2, BINTUNI BARAT, KEC. BINTUNI, BINTUNI 98364

 NY. KORNELIA TANDUNGAN

**ALAM NUR PUTRA BINTUNI, PT**

Gred 5

 KAMP. LAMA DEPAN MESJID, BINTUNI TIMUR, KEC. BINTUNI, BINTUNI 98364

**KAB. MANOKWARI**

**ABADI ALAM HORNA, PT**

Gred 5

 JL. SERAYU SANGGENG, MANOKWARI 98312

 IMANUEL YENU

**ABANA MEGA KONSULTAMA, PT**

Gred 5

 JL. TRIKORA WOSI GG. PELITA, WOSI, KEC. MANOKWARI BARAT, MANOKWARI 98312

 0986-214039

 ABANA\_KONSULTAN@YAHOO.COM

 ABDULLAH MANARAY, ST

**ALAM CENDERAWASIH JAYA, PT**

Gred 6

 JL. YOS SUDARSO, MANOKWARI

 HONNIE TOEANTE

**ALAM JAYA PAPUA, PT**

Gred 5

 JL. PAHLAWAN, MANOKWARI

 0986-211631

 ANDY BUDYO MULYAWAN

**ALFA JOY, PT**

Gred 5

 JL. CILIWUNG SANGGENG, MANOKWARI 98312

 ASLON SIAGIAN

**ALFA PUTRA JAYA KARYA, PT**

Gred 7

 JL. PERTANIAN, WOSI, KEC. MANOKWARI BARAT, MANOKWARI 98312

 LUKAS IRIANTO PASARIBU, S.HUT

**ARFAK SINAR PAPUA, PT**

Gred 5

 JL. TRIKORA WOSI NO. 89, WOSI, KEC. MANOKWARI BARAT, MANOKWARI 98312

 JULIANA JONES

**ASTIBUA CHARINA, PT**

Gred 5

 JL. ANGKASA MULYONO, AMBAN, KEC. MANOKWARI BARAT, MANOKWARI 98312

 PAULUS T. TIRANDA

**BACHTERA ARAZ SEJAHTERA, PT**

Gred 5

 JL. NENAS NO.8123, MANOKWARI

 ALEXANDER ZETH HUKOM

**BHAKTI NUSA LESTARI, PT**

Gred 5

 JL. MERAPI NO. 3, KEC. MANOKWARI BARAT, MANOKWARI

 YACOBUS

**BINANGUN WIRA MANDIRI, PT**

Gred 5

 JL. NUSANTARA IV NO.7, WOSI, KEC. MANOKWARI BARAT, MANOKWARI 98312

 0986-211216

 PT.BWM\_MKW@YMAIL.COM

 BUDI HARTANTO, ST

**BOBATU KARYA JAYA, PT**

Gred 7

 JL. TRIKORA, WOSI, KEC. MANOKWARI BARAT, MANOKWARI 98312

 RISTOJOHNMALA\_82@YAHOO.COM

 IR. JOHANIS MALA

**BRAM BERSAUDARA PAPUA, PT**

Gred 5

 JL. KENARI TINGGI PASIR PUTIH, MANOKWARI

 ABRAHAM TH. RAWEYAI

**BUANA SANJAYA, PT**

Gred 5

 JL. TRIKORA WOSI NO. 120, WOSI, KEC. MANOKWARI BARAT, MANOKWARI 98312

 0986-213117

 M S KARODDA

**BUMI SARANA INDAH, PT**

Gred 5

 JL. BANDUNG BORARSI, PADARNI, KEC. MANOKWARI BARAT, MANOKWARI 98312

 0986-214794

 0986-214794

 HJ. HAMSINA

**CAHAYA ASYAH, PT**

Gred 5

 JL. PAHLAWAN SANGGENG, MANOKWARI 98312

 CAHAYA\_ASYAH@YAHOO.CO.ID

 NY. HJ. NUR ASIAH

**CENDRAWASIH INDO PAPUA, PT**

Gred 5

 JL. TRIKORA, WOSI, KEC. MANOKWARI BARAT, MANOKWARI 98312

 0986-213368

 0986-213311

 Y.K PALALANGAA

**CIPTA MULIA ABADI, PT**

Gred 5

 JL. TRIKORA WOSI NO.4, WOSI, KEC. MANOKWARI BARAT, MANOKWARI 98312

 JHON COSMAS A.

**CLAULAND JAYA, PT**

Gred 5

 JL. GUNUNG SALJU AMBAN RT. 1/RW. 3, AMBAN, KEC. MANOKWARI BARAT, MANOKWARI 98312

 0986-211978

 0986-214455

 OLSEN

**DAYA MARGA, PT**

Gred 5

 JL. REREMI PERMAI KPR BTN NO.40, MANOKWARI 98312

 SUGENG SUBAGIYO SUKARNO BROTOSISWYO

**DELAPAN EMPAT SYAM NUSA PUTRA, PT**

Gred 7

 JL. YOS SUDARSO NO. 12, MANOKWARI

 0986-215146

 H. SYAHRIR SYAMSUL

**PROVINSI : PAPUA BARAT**

**ESA PRATAMA MANDIRI, PT**

Gred 5

 JL. ANGKASA MULYONO BLOK F NO. 7-8, AMBAN, KEC. MANOKWARI BARAT, MANOKWARI 98312

 0986-212125

 0986-212125

 BERZALINA TARUK LINGGI

**EXPRA, PT**

Gred 6

 JL. YOS SUDARSO, MANOKWARI BARAT, KEC. MANOKWARI BARAT, MANOKWARI 98312

 0986-2111661

 0986-215146

 H. SYAMSUDDIN, SE

**FAGOL PRIMA, PT**

Gred 5

 JL. TRIKORA, WOSI, KEC. MANOKWARI BARAT, MANOKWARI 98312

 HENDRA KURNIAWAN, ST

**FULICA, PT**

Gred 5

 JL. YOS SUDARSO, MANOKWARI 98312

 0986-211017

 ELVIN TOEANTE

**GARUDA MAS JAYA, PT**

Gred 5

 JL. TRIKORA, WOSI, KEC. MANOKWARI BARAT, MANOKWARI 98312

 H. ZAINAL ABIDIN

**GUNUNG ARFAK PERKASA, PT**

Gred 5

 JL. JEND. SUDIRMAN, PADARNI, KEC. MANOKWARI BARAT, MANOKWARI 98312

 0986-213534

 HENDRIK HARYONO

**GUNUNG UMSINI MANOKWARI, PT**

Gred 5

 JL. BRAWIJAYA, MANOKWARI 98311

 0986-215281

 GUMSINI\_MANOKWARI@YAHOO.COM

 ROYKE NANGIN

**GUNUNG UMSINI PAPUA PT**

Gred 5

 JL. BRAWIJAYA, MANOKWARI 98311

 0986-215281

 GUMSINI\_PAPUA@YAHOO.COM

 JAMES TAROREH

**IMBIDH MAJU UTAMA, PT**

Gred 5

 JL. TRIKORA, WOSI, KEC. MANOKWARI BARAT, MANOKWARI 98312

 0986-212956

 0986-215101

 IMRON ABDUL KARIM MUNSUY, ST

**INDO DUTA CENDANA, PT**

Gred 5

 JL. JEND. SUDIRMAN, MANOKWARI

 ALIMUDDIN LAUSENG

**INDOSATRIA UTAMA, PT**

Gred 5

 JL. TUGU JEPANG, AMBAN, KEC. MANOKWARI BARAT, MANOKWARI 98312

 0986-212656

 LIKITA ADI, ST

**INTAN KARYA PERMATA PAPUA, PT**

Gred 5

 JL. BRAWIJAYA NO. 05, MANOKWARI

 SUSILOWATI

**IRIAN PERMAI PERKASA, PT**

Gred 5

 JL. YOS SUDARSO NO. 54 RT. 1/RW. 1, SANGGENG, KEC. MANOKWARI BARAT, MANOKWARI 98312

 0986-211290

 GEORGE PANGALILA

**IRIANE PRATAMA CONSULTANT, PT**

Gred 5

 JL. TRIKORA WOSI RUKO AMD NO. 06, WOSI, KEC. MANOKWARI BARAT, MANOKWARI 98312

 0986-213412

 IR. YOHANES EDONG. R

**IRMA TIARA PUTRA, PT**

Gred 5

 JL. TRIKORA TAMANRIA, WOSI, KEC. MANOKWARI BARAT, MANOKWARI 98312

 0986-23338

 IRMATIARAPUTRA@YAHOO.COM

 IR. BUDIMAN

**JALU MOGA, PT**

Gred 5

 JL. MERAUKE BORARSI, PADARNI, KEC. MANOKWARI BARAT, MANOKWARI 98312

 SLAMET RIYANTO

**KAIRONI, PT**

Gred 5

 JL. DRS. ESAU SESA, MANOKWARI 98312

 JUNAEDI

**KARIKA MANOKWARI, PT**

Gred 5

 JL. JEND. SUDIRMAN, AMBAN, KEC. MANOKWARI BARAT, MANOKWARI 98312

 D. SIMANUNGKALIT

**KARYA SATYA BHAKTI, PT**

Gred 5

 JL. YOS SUDARSO NO. 41 B, MANOKWARI

 BURHANUDDIN

**KARYA UMEGA, PT**

Gred 5

 JL. YOS SUDARSO RT. 1/RW. 1, MANOKWARI BARAT, KEC. MANOKWARI BARAT, MANOKWARI 98312

 0986-211661

 0986-215146

 ISCHAK

**KURNIA ALFA UTAMA, PT**

Gred 5

 JL. JEND. SUDIRMAN, MANOKWARI

 HERMANUS B.I. WINARTO

**LESTARI PAPUA, PT**

Gred 5

 JL. PERTANIAN, WOSI, KEC. MANOKWARI BARAT, MANOKWARI 98312

 RINI ARIANTI ANTOUW

**LUCKY MULIA SENTOSA, PT**

Gred 5

 JL. TRIKORA, WOSI, KEC. MANOKWARI BARAT, MANOKWARI 98312

 0986-214532

 0986-214532

 RICO ELIAS ANGKAWIJAYA

**MANGUNI STAR, PT**

Gred 5

 JL. SUJARWO CONDRONEGORO, SH, MANOKWARI

 YOKE HOROTA

**MARTHA IKRAMA MAKMUR, PT**

Gred 5

 JL. REREMI PERMAI NO. 07, MANOKWARI

 IR. ALOYSIUS L. SUTIYARSO

**MAZMUR ARFAK JAYA, PT**

Gred 5

 JL. TRIKORA, WOSI, KEC. MANOKWARI BARAT, MANOKWARI 98312

 LINDA KRISTINA

**MEGA WOSI PAPUA, PT**

Gred 5

 JL. TRIKORA, WOSI, KEC. MANOKWARI BARAT, MANOKWARI 98312

 YANTI TURAMBI

**PROVINSI : PAPUA BARAT**

**MITRA LOKA KONSULINDO, PT**

Gred 5

 JL. PERTANIAN NO.21, WOSI, KEC. MANOKWARI BARAT, MANOKWARI 98312

**MITRA MANDIRI KONSULTAMA, PT**

Gred 5

 JL. DRS. ESAU SESA, MANOKWARI BARAT, KEC. MANOKWARI BARAT, MANOKWARI 98312

 0986-212025

 INDRA BIRAWAPUTRA

**MULTI KARYA MASIREI, PT**

Gred 5

 JL. PAMI NO. 13, AMBAN, KEC. MANOKWARI BARAT, MANOKWARI 98312

 MOSES AYATANOI

**NURHAM, PT**

Gred 6

 JL. PAHLAWAN SANGGENG, MANOKWARI

 IR. HAIRUL AMRULLAH

**NURSYAM, PT**

Gred 5

 JL. YOS SUDARSO NO.132, MANOKWARI BARAT, KEC. MANOKWARI BARAT, MANOKWARI 98312

 0986-211661

 0986-211608

 PTNURSYAM@YAHOO.CO.ID

 H. RUSTAM, ST

**PAPUA DEARNI, PT**

Gred 5

 JL. EKONOMI REREMI, MANOKWARI BARAT, KEC. MANOKWARI BARAT, MANOKWARI 98312

 ENOSLIYN SARAGIH, BA

**PAPUA INDO MUSTIKA, PT**

Gred 6

 JL. YOS SUDARSO NO. 84, MANOKWARI

 0951-33290

 ERWIN ROBERD WANGGAY

**PAPUA MULTI DHARMA, PT**

Gred 5

 JL. TRIKORA HANDOKO, WOSI, KEC. MANOKWARI BARAT, MANOKWARI 98312

 0986-214758

 ANDARIAS R. LANDE

**PEMBANGUNAN PERKASAMULYA IRJA, PT**

Gred 5

 JL. TRIKORA NO.88, WOSI, KEC. MANOKWARI BARAT, MANOKWARI 98312

 0986-214258

 IR. LESTARYO AGUS NUGROHO

**PRIMA BANGUN PAPUA, PT**

Gred 5

 JL. KOTA RAJA, MANOKWARI TIMUR, KEC. MANOKWARI BARAT, MANOKWARI 98311

 0986-213002

 0986-211077

 PRIMABANGUNPAPUA@YAHOO.COM

 ASROUL RAHIDI

**PRIMA ESTETIKA KONSULTAN, PT**

Gred 5

 JL. TRIKORA, WOSI, KEC. MANOKWARI BARAT, MANOKWARI 98312

 0986-212125

 SEMUEL ALDUS GARING IR

**PULAU BIRU ABADI, PT**

Gred 6

 JL. PERTANIAN, WOSI, KEC. MANOKWARI BARAT, MANOKWARI 98312

 0986-212785

 H. SYAHRUL SALEH

**PULAU LEMON, PT**

Gred 6

 JL. TRIKORA TAMAN RIA RT. 2/RW. 4, WOSI, KEC. MANOKWARI BARAT, MANOKWARI 98312

 0986-213383

 0986-213383

 PULAU\_LEMON@YAHOO.COM

 HJ. HARTATY NURJAYA

**PUTRA BUNGSU ABADI, PT**

Gred 6

 JL. DRS. ESAU SESA NO.31, MANOKWARI 98312

 RUSLI, ST

**PUTRA MITRA MANDIRI, PT**

Gred 5

 JL. LEMBAH HIJAU, WOSI, KEC. MANOKWARI BARAT, MANOKWARI 98312

 ANA ANGGRAWATI KUDUBUN

**RAHMAT BINTUNI, PT**

Gred 6

 JL. PAHLAWAN, MANOKWARI 98312

 DARWIS

**RAJAYA PAPUA, PT**

Gred 5

 JL. REREMI PERMAI, MANOKWARI 98312

 0986-215502

 KORNELIUS MANGALIK,ST

**RETRO HASYIRINDO CONSULTANT, PT**

Gred 5

 JL. PERTANIAN NO.80, WOSI, KEC. MANOKWARI BARAT, MANOKWARI 98312

 0986-213662

 IR. MARWAN. PZ, M.ENG, MM.

**RICKY KARYA, PT**

Gred 5

 JL. SERAYU SANGGENG, MANOKWARI

 ELWENMIZ YULCE ATARA

**SAWITOMAS BERLIAN, PT**

Gred 5

 JL. JEND. SUDIRMAN NO.70, MANOKWARI

 H. HARUN NURDIN, ST

**SAWITOMAS PT**

Gred 6

 JL. JEND. SUDIRMAN NO. 70, PADARNI, KEC. MANOKWARI BARAT, MANOKWARI 98312

 0986-214583

 0986-211485

 PTSAWITOMAS@YAHOO.COM

 HJ. NURHAYATI

**TEKNIK TANTU KONSTRUKSI, PT**

Gred 5

 JL. JEND. SUDIRMAN, MANOKWARI 98312

 IR. WILLEM TANTU

**TUNAS IRJA, PT**

Gred 6

 JL. YOS SUDARSO RT. 2/RW. 1, SANGGENG, KEC. MANOKWARI BARAT, MANOKWARI 98312

 0986-211931

 MERRY GOSAL

**VIGON, PT**

Gred 6

 JL. TRIKORAI NO.89, WOSI, KEC. MANOKWARI BARAT, MANOKWARI 98312

 HARIANTO ST

**WAMENA PERMAI KONSTRUKSI, PT**

Gred 6

 JL. MERDEKA, MANOKWARI

 MUHAMMAD IQBAL

**WIDYA KENCANA PRATAMA, PT**

Gred 6

 JL. JEND. SUDIRMAN NO. 10, MANOKWARI TIMUR, KEC. MANOKWARI BARAT, MANOKWARI 98311

 0986-211381

 FERRY CH MANOPPO



**KAB. SORONG SELATAN**

**PROVINSI : PAPUA BARAT****ANDROMEDA PAPUA, PT**

Gred 5

 JL. KAMPUNG A, KAIBUS, KEC. TEMINABUAN, TEMINABUAN 98454 HANDOYO**ARDI LAWU CITRA INDAH, PT**

Gred 5

 KAMP. WERNAS, WERNAS, KEC. TEMINABUAN, TEMINABUAN 98454 NY. SISWARI**INDO NURHIDAYAT, PT**

Gred 5

 JL. TEMINABUAN, AYAIMARU, WERMIT, KEC. TEMINABUAN, TEMINABUAN 98454**NIKITA RAYA, PT**

Gred 7

 JL. TEMINABUAN, KEYEN, KEC. TEMINABUAN, TEMINABUAN ISMAEL**PAMAR JAYA, PT**

Gred 5

 KAMP. WERMIT, WERMIT, KEC. TEMINABUAN, TEMINABUAN 98454 AGUSTINUS ISIR**PUNCAK BOLMALIT, PT**

Gred 5

 JL. BRAWIJAYA, TEMINABUAN JULIANUS SESA**SINAR MAROS, PT**



Gred 5

 -, WERMIT, KEC. TEMINABUAN 0952-31154**KAB. SORONG****AGRINDO MAKMUR ABADI, PT**

Gred 5

 JL. KLAMONO KM. 8,5 NO.2, AIMAS, KEC. AIMAS, AIMAS 98416 DAHLAN**ANDHIKA SURYA ERAMITRA, PT**



Gred 6

 JL. AHAMD YANI KLD. IIIC RT. 3/RW. 1, KLAUBLE, KEC. SORONG, AIMAS 98414 0951-323778 0951-323778 EDDY SOEHARTO**ANDRIYANI JAYA ABADI, PT**



Gred 6

 JL. CEMPEDAK NO.52 RT. 2/RW. 4, MALAWILI, KEC. AIMAS, AIMAS 98416 NARDI**ANEX JAYA, PT**



Gred 5

 JL. KAKAP NO.135 B, KLAUWUMUK, KEC. SORONG, AIMAS 98416 0951-335820 ANNEKE L. MAKATUU**ARGA PAPUA JAYA, PT**

Gred 5

 JL. PISANG RT. 1/RW. 1, MALAWILI, KEC. AIMAS, AIMAS 98416 0951-322859 IR. AHMAD KHOIRUL ANSORI**ARTA SATRIA MANDIRI, PT**



Gred 5

 JL. SELAT KABU NO.6, SALEWOK, KEC. MORAID, AIMAS 98413 FRANGKY MAUHAIRI**BINTANG ENAM, PT**

Gred 5

 JL. DANAU SENTAI RUFEL, SALEWOK, KEC. MORAID, AIMAS 98413 YOPPY KORWA**CANAL RAYA, PT**

Gred 5

 JL. YOS SUDARSO NO. 29 AGUNG CARGO SERVICE RT. 5/RW. 2, SALEWOK, KEC. MORAID, AIMAS 98413 BUDI SULIANTO**CARTENS PUNCAK ABADI, PT**



Gred 5

 JL. MISOL NO. 4 KP. BARU, SALEWOK, KEC. MORAID, AIMAS 98413 IRIANTO SIA**CITA PERDANA, PT**



Gred 5

 JL. LABU, MALAWELE, KEC. AIMAS, AIMAS 98416 JOKO SUBIANTORO**DAVICO ENGINEERING, PT**



Gred 7

 JL. AHMAD YANI NO. 27, KLAUBLE, KEC. SORONG, AIMAS 98414 0951-332282 DAVID THIO WIJAYA**DELTA METAMANI, PT**

Gred 5

 JL. NANGKA RT. 8/RW. 7, MALAWILI, KEC. AIMAS, AIMAS 98416 0951-324272 THENTTY@YAHOO.COM MARTHEN L. LOUPATY, SE**DOKINDO AIMAS PAPUA, PT**



Gred 5

 KLALIN I, WARMON, KEC. AIMAS, AIMAS 98416 0951-329316 DOKINDOAIMASPAPUA@GMAIL.COM ELISABETH MINCE THIE**EVA MAHKOTA PURA, PT**

Gred 5

 JL. TUTURUGA KLAMALU, KLAMALU, KEC. MARIAT, AIMAS 98457 0951-329977 JOE YUVI YULIANTY TH.**HATIRA IRJA, PT**

Gred 5

 JL. MERPATI RT. 22/RW. 7, KEC. AIMAS, AIMAS EDWARTH NOLDY RORONG**JELITA SARANA UTAMA, PT**

Gred 5

 JL. SORONG KLAMDUO KM.18 RT. 9/RW. 4, AIMAS, KEC. AIMAS, AIMAS 98416 JELITASARANA@YAHOO.COM JACK WIINARTA, SE.MBA**KAKAS KARYA, PT**



Gred 6

 JL. TUTURUGA, KLAMALU, KEC. MARIAT, AIMAS 98457 0951-332367 HANGKY A. GERUNGAN**KALAM RAYA, PT**

Gred 5

 JL. PANG. DIPONEGORO KOMP. PASAR BOSWESEN, AIMAS HJ. INDARWATI**KHARISMA NUSANTARA ABADI, PT**



Gred 5

 JL. TUTURUGA, KLAMALU, KEC. MARIAT, AIMAS 98457 0951-329977 FONNY THIORIS P. JOE**MAESA JAYA, PT**

Gred 5

 JL. TUTURUGA, KLAMALU, KEC. MARIAT, AIMAS 98457 0951-33236 RECKY RORING**MEGA BINA BANGUN, PT**

Gred 6



 JL. KLAMONO KM. 19, AIMAS, KEC. AIMAS, AIMAS 98416 0951-323346 HJ. DAHNIAR



**PROVINSI : PAPUA BARAT**



**MITRA PABAR SOLUSINDO, PT**

Gred 6

 JL. TANJUNG KASUARI NO. 17, AIMAS  
 RONNY S.L. ALLO





**MURNI PAPUA, PT**

Gred 5

 JL. MACAN TUTUL DOOM, KEC. MORAIID, AIMAS 98415  
 DONNY PARE





**PACIFIK ABADI PERKASA, PT**

Gred 6

 JL. BAYAM RT. 10, MALAWELE, KEC. AIMAS, AIMAS 98416  
 0951-332323  
 0951-332828  
 CHIE IBRAHIM

**PAPUAINDO KARYA MANDIRI, PT**

Gred 5

 JL. BUNCIS, MARIYAI, KEC. MARIAT, AIMAS 98457  
 0951-324265  
 0951-323900  
 DOMINGGUS EDWARD PELLETIMO





**PASELA JAYA, PT**

Gred 6

 JL. KAKAP NO. 163 B, KLAUWUMUK, KEC. SORONG, AIMAS 98416



**PASELA JAYA, PT**

Gred 6

 JL. KAKAP NO.163/B PERUMNAS KM.10, KLAUWUMUK, KEC. SORONG, AIMAS 98416  
 0951-328434  
 0951-335820  
 PASELA@PAPUAINDO.NET  
 IR. WENS SOMPIE



**PRIMA PILAR PERKASA, PT**

Gred 6

 JL. AHMAD YANI NO. 85-87, KEC. SAYOSA, AIMAS  
 IRIANTO\_T@YAHOO.COM  
 IR. IRIANTO TOYIB



**PUTRA IDOOR, PT**

Gred 5

 JL. PANGERAN DIPONEGORO NO. 26 RT. 2/RW. 5, AIMAS  
 0951-322672  
 RONNY KURUBE



**PUTUM PAWBILLY, PT**

Gred 5

 JL. NANGKA, MALAWILI, KEC. AIMAS, AIMAS 98416  
 ADI KELVIANTO



**SURYA NARAS, PT**

Gred 6

 JL. FLAMBOYAN RT. 2/RW. 1, KLASULUK, KEC. MARIAT, AIMAS 98457  
 SURYANARAS\_PT@YAHOO.COM  
 SURYA NANDA



**TRI TUNGGAL AIMAS SORONG, PT**

Gred 5

 JL. NANGKA NO. 05, MALAWILI, KEC. AIMAS, AIMAS 98416  
 BINSAR PARDEDE



**TRISAKTI JAYA MANDIRI, PT**

Gred 5

 JL. KPR PEPABRI BLOK B1 NO.1, AIMAS 90416  
 0951-324410  
 JAYOTO



**TULUS SANJAYA, PT**

Gred 5

 JL. NUSA INDAH, MARIYAI, KEC. MARIAT, AIMAS 98457  
 SRI WIDODO



**TUNAS PAPUA JAYA, PT**

Gred 5

 JL. KLAMONO KM. 19, AIMAS, KEC. AIMAS, AIMAS 98416  
 EFENDI SITEPU



**VATAS ANUGERAH KARYA, PT**

Gred 5

 JL. NANGKA RT. 9/RW. 7, MALAWILI, KEC. AIMAS, AIMAS 98416  
 0951-325567  
 IR. LAMBERTUS D. ULIN



**WAHYU MAKMUR ABADI, PT**

Gred 5

 JL. SORONG MAKBON, MAKBON, KEC. MAKBON, AIMAS 98471  
 DJARDI SUDARSONO

**WAIMON, PT**



Gred 5

 JL. NANGKA, MALAWILI, KEC. AIMAS, AIMAS 98416  
 STEVANI M. MALAK

**KAB. RAJA AMPAT**



**ABID CIPTA ANUGRAH 77, PT**

Gred 5

 JL. WAISAI, KEC. WAIGEO SELATAN, WAISAI 98482  
 IR. MUSTARI ABBAS



**ARGA EKALIASA ABADI, PT**

Gred 5

 JL. WAISAI, KEC. WAIGEO SELATAN, WAISAI 98482  
 DRS. RUSLY MANTHO



**BAGUS JAYA, PT**

Gred 5

 JL. WAISAI, KEC. WAIGEO SELATAN, WAISAI 98482  
 RAHMAWATI MANSYUR



**BAYA RAYA PERKASA, PT**

Gred 6

 JL. WAISAI, KEC. WAIGEO SELATAN, WAISAI 98482  
 IR. SUDIRMAN. AS



**BERSAMA PAPUA MEMBANGUN, PT**

Gred 5

 JL. WAISAI, KEC. WAIGEO SELATAN, WAISAI 98482  
 IBRAHIM TAHA



**DWI SUKSES, PT**

Gred 5

 JL. WAISAI, KEC. WAIGEO SELATAN, WAISAI 98482  
 NAWAWI RAHAJAAN, SH



**EKA KURNIA BARU, PT**

Gred 6

 JL. WAISAI, KEC. WAIGEO SELATAN, WAISAI  
 HI. IBRAHIM. P



**FADIL ANUGERAH, PT**

Gred 6

 JL. WAISAI, KEC. WAIGEO SELATAN, WAISAI 98482  
 SANAWIAH, AMD



**FAJAR SAKTI BANGUN BERSAMA, PT**

Gred 5

 JL. WAISAI, KEC. WAIGEO SELATAN, WAISAI 98482  
 H. JAFARUDDIN, SE



**GEMA PAPUA, PT**

Gred 6

 JL. WAISAI, KEC. WAIGEO SELATAN, WAISAI  
 SLAMET RIYADI

**INDRA LOKA ABADI, PT**

Gred 5

 JL. WAISAI, KEC. WAIGEO SELATAN, WAISAI 98482  
 USMAN SHABAN

PROVINSI : PAPUA BARAT

**IR. STRUKTUR PAPUA, PT**

Gred 5

 JL. WAISAI, KEC. WAIGEO SELATAN, WAISAI 98482

 MOCH. IRMAN UMLATY, ST

**JAYA GUNSEP, PT**

Gred 5

 JL. WAISAI, KEC. KOTA WAISAI, WAISAI

 0951-325749

 NY. DEBORA BUNTU LIMBONG

**KALANAFAT PUTRA, PT**

Gred 6

 JL. WAISAI, KEC. KOTA WAISAI, WAISAI

 0951-333009

 A. FARIS UMLATI, SE

**KLASAMAN UTAMA, PT**

Gred 5

 JL. WAISAI, KEC. WAIGEO SELATAN, WAISAI 98482

 SYAMSUDDIN S.

**LEWAJA INDAH, PT**

Gred 5

 JL. WAISAI, KEC. WAIGEO SELATAN, WAISAI 98482

 STIO WIDODO

**LIMA PUTRA INDONESIA, PT**

Gred 5

 JL. WAISAI, KEC. WAIGEO SELATAN, WAISAI 98482

 SUDARMONO POKKO

**PANCA BINTANG HARAPAN, PT**

Gred 6

 JL. WAISAI, KEC. WAIGEO SELATAN, WAISAI 98482

 HI. MUFSIDIN BACHTIAR

**RAHMAT HARAPAN BERSAMA, PT**

Gred 5

 JL. WAISAI, KEC. WAIGEO SELATAN, WAISAI 98482

 IR. MUSLIMIN ABBAS

**SINAR GALONTA, PT**

Gred 5

 JL. WAISAI, KEC. WAIGEO SELATAN, WAISAI 98482

 HJ. ALIM MUSTINA

**TALAGO RAYA, PT**

Gred 5

 JL. WAISAI, KEC. WAIGEO SELATAN, WAISAI 98482

 0951-32864

 RIZKI EKO PUTRA

**WAISAI JAYA ABADI, PT**

Gred 6

 JL. WAISAI, KEC. WAIGEO SELATAN, WAISAI 98482

 H. ALIMUDDIN

**YEFLOU INDONESIA, PT**

Gred 5

 JL. WAISAI, KEC. WAIGEO SELATAN, WAISAI 98482

 SOLIHUN SALIM

**KAB. TAMBRAUW**

**BAHAGIA AMPUTTANG MAS, PT**

Gred 5

 JL.KP BARU NO.30, BAUN, KEC. YEMBUN 98156

**KOTA SORONG**

**ADI JAYA ARTA, PT**

Gred 5

 JL. BASUKI RAHMAT KM.13, KLASAMAN, KEC. SORONG TIMUR, SORONG 98417

 EDI WIDODO

**AKAM, PT**

Gred 7

 JL. AM SANGAJI KM. 12 RT. 07/RW. 04, KLAUWUYUK, KEC. SORONG TIMUR, SORONG 98417

 0951-332947

 0951-0951-324261

 PTAKAM.SORONG@GMAIL.COM

 EDMUNDUS KLAU TAEK

**ALGRACIA PRATAMA, PT**

Gred 7

 JL. SELAT OBI BTN, KLASABI, KEC. SORONG MANOI, SORONG 98416

 0951-331647

 0951-331647

 ELEN NUSI

**ANDHIKA SURYA ERAMITRA PT**

Gred 7

 JL. JEND A YANI RT. 3/RW. 1, KLADEMAK, KEC. SORONG, SORONG 98414

 0951-325904

 DWI MARSUDI

**ANDIKA SURYA ERAMITA, PT**

Gred 6

 JL. A. YANI KLADEMAK III C, KLADEMAK, KEC. SORONG, SORONG 98414

**ANDRIYANI JAYA ABADI, PT**

Gred 5

 JL. CAKALANG BLOK B NO. 47 RT. 2/RW. 5, SORONG 98418

 0915-331366

 WARDI SUTRISNO

**ANI SUBAM, PT**

Gred 5

 JL. F KALASAUT (SD INPRES 46), MALANU, KEC. SORONG UTARA, SORONG 98419

**APRIJA, PT**

Gred 5

 JL. SAM RATULANGI NO.46, KAMPUNG BARU, KEC. SORONG, SORONG 98413

 ROBERT J.FONATABA

**ARYA PAPUA JAYA, PT**

Gred 5

 JL. CAKALANG II NO.948, SORONG

 IR. AHMAD KHOIRUL ANSARI

**BANGUN SARI PERSADA, PT**

Gred 5

 JL. BANDENG RAYA BLOK D NO.93, KLAUWUYUK, KEC. SORONG TIMUR, SORONG 98417

**BANGUN SARI PERSADA, PT**

Gred 5

 JL. BANDENG RAYA BLOK D/93, KLAUWUYUK, KEC. SORONG TIMUR, SORONG 98417

 0951-331173

 SUHARTI

**BANGUN SORONG PERKASA, PT**

Gred 5

 JL. SAM RATULANGI NO.3, KAMPUNG BARU, KEC. SORONG, SORONG 98413

 0951-321510

 SUGIANTO

**BEILOHY BEINUSSA, PT**

Gred 5

 JL. MOYO PERMAI KPR KLASAMAN PERMAI BLOK C.72, SORONG

 ELIZA D.LOUPATY

**BOGOWONTO MULTI KARYA, PT**

Gred 5

 JL. S. KAMUNDAN KM.10, SORONG

 JUNI TRIATMOKO

**BRAGA INDAH, PT**

Gred 5

 JL. GG NONA NO.5, SAWAGUMU, KEC. SORONG UTARA, SORONG 98419

 0951-328088

 0951-323814

 NARNI

**BUMA PERINDAHINDO, PT**

Gred 5

 JL. ARFAK NO. 22, KAMPUNG BARU, KEC. SORONG, SORONG 98413

 0951-327388



 0951-325210

 JOHANES THEODOR GO

**PROVINSI : PAPUA BARAT**

**CAHAYA ANUGRAH SENTOSA, PT**

Gred 5

 JL. RUMBERPON NO.61, SORONG  
 AUKARYADI, SE

**CEMPAKA JAYA, PT**

Gred 5

 JL. AHMAD YANI NO.27, KLAKUBLIK, KEC. SORONG, SORONG 98414





**CHARIKIN PABAR MITRA, PT**

Gred 5

 MATALAMAGI





**CIPTA BUANA SORONG, PT**

Gred 5

 JL. TG. SEGET NO. 9, SORONG 98413  
 0951-326695  
 CIPTABUANA-SORONG@YAHOO.COM  
 IR. ROYKE RAMBI





**CREMONA INTI KONSULTAN, PT**

Gred 5

 JL. TG. SEGET NO. 9, SORONG 98413  
 0951-333091  
 EKI-CRLK@YAHOO.COM  
 IR. RECKY IMBAR



**EKA DELTA CONSULINDO UTAMA, PT**

Gred 5

 JL. PENDIDIKAN IV NO. 79, MALAINGKEDI, KEC. SORONG UTARA, SORONG 98415  
 0951-324965  
 EKADDELTA\_CONSULT@YAHOO.CO.ID  
 IR. EKO TAVIP MARYANTO



**FOA WAYA, PT**

Gred 5

 JL. SAM RATULANGI NO.46, KAMPUNG BARU, KEC. SORONG, SORONG 98413  
 0951-322610  
 RAYKE SL DAYEKA





**GERBANG MUTIARA HITAM, PT**

Gred 5

 JL. F.KALASUAT, MALANU, KEC. SORONG UTARA, SORONG 98419  
 0951-332119  
 HARRY RAMLAN SYAMSU, ST

**HENDRIAN, PT**

Gred 6

 JL. BASUKI RAHMAT KM. 8,5, KLASABI, KEC. SORONG MANOI, SORONG 98415  
 0951-325200  
 0951-325110  
 IWAN GUNAWAN



**HONAY PAPUA PERKASA, PT**

Gred 5

 REMU SELATAN

**INTI REKAYASA PERSADA, PT**

Gred 5

 JL. MAMBRUK NO. 41 A, SORONG 98312  
 0951-325241  
 DWI YANI SULISTIYOWATI





**KENTRIANA WIRA MANDIRI, PT**

Gred 6

 JL. KALIMANTAN NO.1, KLABALA, KEC. SORONG BARAT, SORONG 98412





**KENTRIANA WIRA MANDIRI, PT**

Gred 6

 JL. KALIMANTAN NO.1, KLABALA, KEC. SORONG BARAT, SORONG 98412  
 0951-321731  
 KTNGROUP@TELKOM.NET  
 IR. MAYA MANDIRAATMADYA



**LANDASAN UTAMA AYAMARU, PT**

Gred 5

 JL. AHMAD YANI KLADEMAK III C, KLADEMAK, KEC. SORONG, SORONG 98414  
 0951-323778  
 LUA\_SORONG@YAHOO.COM  
 SUPRIYANTO



**LIMO JURAI, PT**

Gred 5

 JL. BANDENG X BLOK.C NO.135, KLAUWUYUK, KEC. SORONG TIMUR, SORONG 98417  
 0951-323470  
 HERMAN



**MAHA KARYA PAPUA, PT**

Gred 5

 JL. KALIMANTAN NO. 46, KLABALA, KEC. SORONG BARAT, SORONG 98412  
 0951-322885  
 EDY HARRIANTO



**MANDALA SORONG INVESTAMA, PT**

Gred 5

 JL. F. KALASUAT, MALANU, KEC. SORONG UTARA, SORONG 98419  
 YOUNGKY SOUISA





**MEGA INDO JAYA PERMAI, PT**

Gred 5

 JL. KPR WATTIMURY BEL. AKPER, KLAMANA, KEC. SORONG TIMUR, SORONG 98417  
 DRA. TRI SUSILAWATI



**MEKAR PAPUA NUSANTARA, PT**

Gred 5

 JL. BASUKI RAHMAT KM.11, KLAWALU, KEC. SORONG TIMUR, SORONG 98417  
 0951-335432  
 0951-335431  
 MPN\_SORONG@YAHOO.COM  
 CRISTINE



**NUGA MAYA MANDIRI, PT**

Gred 5

 JL. SUNGAI MAMBERAMO MALANU, MALANU, KEC. SORONG UTARA, SORONG 98419  
 NUGAMM\_SRG@YAHOO.CO.ID  
 NONO MONTONG





**NUR HALISA ABADI, PT**

Gred 5

 JL. SIMPONNI RINDU, RUFELI, KEC. SORONG BARAT, SORONG 98412  
 SATRIANI



**PANCA DUTA KARYA ABADI, PT**

Gred 7

 JL. JEND A. YANI KLADEMAK III C, MALABUTOR, KEC. SORONG MANOI, SORONG 98414  
 0951-326648  
 0951-323778  
 DWI MARSUDI





**PAPUA INDAH, PT**

Gred 5

 JL. SELAT OBI, MALABUTOR, KEC. SORONG MANOI, SORONG 98416  
 MARKUS SAMPE BANNE

**PAPUA PUTRA MANDIRI, PT**

Gred 6

 JL. D. MANINJAU NO. 18, RUFELI, KEC. SORONG BARAT 98413  
 0951-333739  
 0951-333739  
 HENOCK SETIAWAN



**PAPUA WASERAT MANDIRI, PT**

Gred 5

 JL. JEND. SUDIRMAN, MALAWEI, KEC. SORONG MANOI, SORONG 98416



**PEMBANGUNAN PERSADA IRJA PT**

Gred 5

 JL. JEND A YANI KLADEMAK II B, MALABUTOR, KEC. SORONG MANOI, SORONG 98416  
 AGUS. S



**PERMETA SARDIS, PT**

Gred 5

 JL. BUBARA NO.7, SORONG  
 AMINADAB ASMURUF

**PRIMA ALFA, PT**

Gred 5

 JL. PENDIDIKAN, KLABLIM, KEC. SORONG TIMUR, SORONG 98417  
 0951-325392

**PROVINSI : PAPUA BARAT****PUTRA PAPUA BARAT, PT**

Gred 6

 JL. PENDIDIKAN LORONG IV NO. 17,  
MALAINGKEDI, KEC. SORONG UTARA,  
SORONG 98415

 0951-335139

 RONNY SIA

**PUTRA PAPUA MANDIRI, PT**

Gred 6

 JL. DANAU MANINJAU, RUFELI, KEC. SORONG  
BARAT, SORONG 98412

 0951-333739

 GERRY SETIAWAN

**PUTRA PAPUA PERKASA, PT**

Gred 7

 JL. SUNGAI MARUNI KM. 10, KLAUWUYUK, KEC.  
SORONG TIMUR, SORONG 98417

 0951-335139

 SUWITO SUKENDAR S

**RIPA UW FAANAMO, PT**

Gred 5

 JL. SAM RATULANGI, KAMPUNG BARU, KEC.  
SORONG, SORONG 98413

 JOSIAS LIEM

**SAGITA KARYA PERMATA, PT**

Gred 5

 JL. PENDIDIKAN GANG TANJUNG BATU NO.9,  
SORONG

 AGUS SURYA ASMANI

**SEMARAK KARUNIA PRATAMA, PT**

Gred 5

 JL. F KALASUAT NO.93, MALAINGKEDI, KEC.  
SORONG UTARA, SORONG 98415

 KAREL RONI KARDINAL

**SEPADAN SUMBER SEJAHTERA, PT**

Gred 6

 JL. RAJAWALI NO. 45, REMU SELATAN, KEC.  
SORONG MANOI, SORONG 98416

 0951-321838

 0951-323771

 RAFFLES P

**SEPADAN TEGUH ABADI, PT**

Gred 5

 JL. RAJAWALI NO.45, MALAINGKEDI, KEC.  
SORONG UTARA, SORONG 98415

 0951-221838

 0951-223771

 RAFFLES P

**SILVA PAPUANA RAYA, PT**

Gred 5

 JL. YOS SUDARSO, KAMPUNG BARU, KEC.  
SORONG, SORONG 98413

 0951-3106209

 SSILVA\_PAPUANA@YAHOO.COM

 FRANCISCUS VIGOR T

**SINAR KAIBUS, PT**

Gred 5

 JL. GG RINJANI NO.1, KAMPUNG BARU, KEC.  
SORONG, SORONG 98413

 0951-324107

 0951-325819

 PETRUS PANGALILA

**SINAR MAKBON, PT**

Gred 5

 JL. JEND SUDIRMAN (MARCOPOLO),  
MALAWEI, KEC. SORONG MANOI, SORONG  
98415

 0915-329483

 0915-329483

 ADE HALIM

**SINAR NUMFOR, PT**

Gred 6

 JL. PENDIDIKAN NO. 8 RT. 04/RW. 04,  
MALAINGKEDI, KEC. SORONG UTARA,  
SORONG 98415

 0951-323777

 0951-322325

 JOHN RL MANSAWA

**SINAR SIRANGGO, PT**

Gred 6

 JL. GG KAWI I KAMP. BARU/JL.GUNUNG  
RINJANI NO.17, KAMPUNG BARU, KEC.  
SORONG, SORONG 98413

 0951-324107

 PETRUTUS PANGALILA

**SIRAYA, PT**

Gred 5

 JL. F KALASUAT/ JL.D TIGI, KLADEMAK, KEC.  
SORONG, SORONG 98414

 0951-325466

 IR. JASIMAN PINEM

**SOMA KHARISMA PERDANA, PT**

Gred 6

 JL. SRI GUNTING NO.10 BELAKANG STO,  
REMU UTARA, KEC. SORONG, SORONG 98416

 0951-321735

 SOMA\_KHARISMA@YAHOO.COM

 YANTI

**SORONG SUMBER AIR HIDUP PT**

Gred 5

 JL. MACAN TUTUL, SORONG

 0951-333388

 0951-333420

 DAUD BURHAN

**SURYA MAKMUR RAYA, PT**

Gred 5

 JL. LUMBA-LUMBA NO.132, RUFELI, KEC.  
SORONG BARAT, SORONG 98412

 AUDY THIO WIJAYA

**TALAGO RAYA, PT**

Gred 6

 JL. BASUKI RAHMAT KM. 9, SAWAGUMU, KEC.  
SORONG UTARA, SORONG 98413

 0951-328642

 MUCHLIS BAS

**TELSTAR MEDIA PERSADA, PT**

Gred 5

 JL. ARFAK NO.31, KAMPUNG BARU, KEC.  
SORONG, SORONG 98413

 0951-331180

 PONGKY TANARY

**TRENDY MULTI GRACIA, PT**

Gred 5

 JL. DANAU SENTANI, RUFELI, KEC. SORONG  
BARAT, SORONG 98412

 0951-322062

 THOMAS MANANGKA

**TRI UTAMA MANDIRI, PT**

Gred 5

 JL. GUNUNG UMSINI NO. 51, SORONG

 AMOS SAPRY MALIMBIONG

**TUGU PERSADA ABADI, PT**

Gred 5

 JL. BASUKI RAHMAT, KLASAMAN, KEC.  
SORONG TIMUR, SORONG 98417

 FRANS ZAVERIUS ANG

**WAHANA CIPTA PERMAI, PT**

Gred 5

 JL. TRIKORA WOSI, KLAWASI, KEC. SORONG  
BARAT, SORONG 98412

 H. TAUFIK KUDUBUN

**WIRATAMA SEJAHTERA, PT**

Gred 5

 JL. GUNUNG UMSINI NO. 51, SORONG

 VIKTOR ANTHON TIWOW



# DIREKTORI PERUSAHAAN KONSTRUKSI PROVINSI PAPUA

Peta 24. Banyaknya Perusahaan/Usaha Konstruksi  
Menurut Kabupaten/Kota Provinsi Papua, 2014

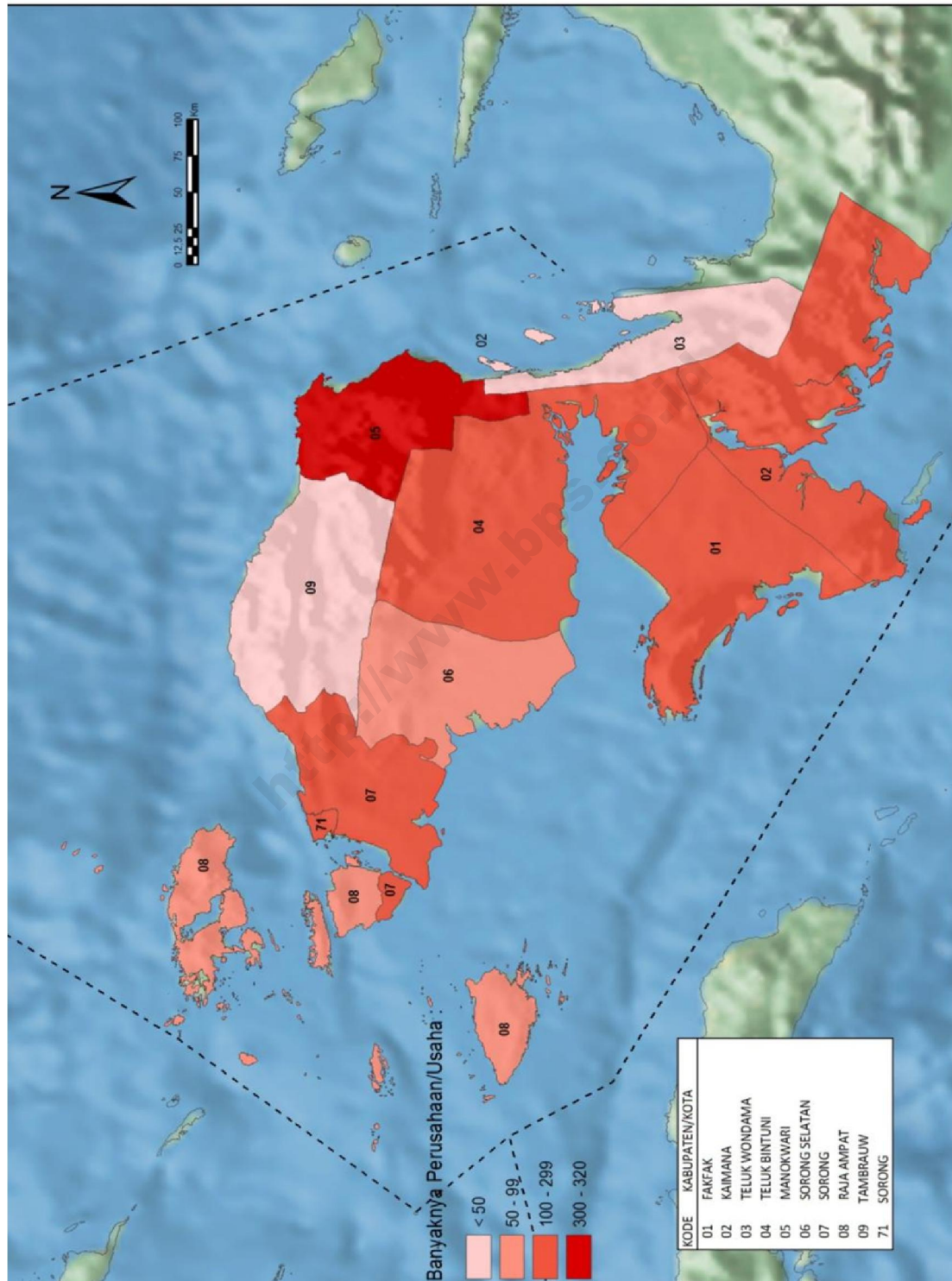

**Tabel 48** Banyaknya Perusahaan/Usaha Konstruksi menurut Skala Usaha Provinsi Papua, 2014

Kabupaten/Kota	Perorangan	Kecil	Menengah	Besar	Jumlah
(1)	(2)	(3)	(4)	(5)	(6)
9401 Merauke	-	189	46	18	253
9402 Jayawijaya	7	230	41	13	291
9403 Jayapura	3	160	29	9	201
9404 Nabire	48	101	19	10	178
9408 Kepulauan Yapen	1	175	18	3	197
9409 Biak Numfor	80	322	25	7	434
9410 Paniai	20	24	1	2	47
9411 Puncak Jaya	-	6	3	2	11
9412 Mimika	4	249	33	15	301
9413 Boven Digoel	4	122	2	1	129
9414 Mappi	-	9	4	-	13
9415 Asmat	-	142	-	-	142
9416 Yahukimo	-	4	1	-	5
9417 Pegunungan Bintang	-	24	5	-	29
9418 Tolikara	5	7	1	-	13
9419 Sarmi	-	32	3	5	40
9420 Keerom	1	64	9	-	74
9426 Waropen	-	33	1	1	35
9427 Supiori	-	4	-	1	5
9432 Yalimo	3	-	-	-	3
9471 Jayapura	90	528	174	64	856
<b>JUMLAH</b>	<b>266</b>	<b>2 425</b>	<b>415</b>	<b>151</b>	<b>3 257</b>



**Tabel 49** Banyaknya Perusahaan/Usaha Konstruksi menurut Badan Usaha Provinsi Papua, 2014

Kabupaten/Kota	PT/PT Persero	CV	Firma	Koperasi	Perorangan	Jumlah
(1)	(2)	(3)	(4)	(5)	(6)	(7)
9401 Merauke	64	189	-	-	-	253
9402 Jayawijaya	54	230	-	-	7	291
9403 Jayapura	38	159	-	1	3	201
9404 Nabire	29	101	-	-	48	178
9408 Kepulauan Yapen	21	174	1	-	1	197
9409 Biak Numfor	32	321	1	-	80	434
9410 Paniai	3	24	-	-	20	47
9411 Puncak Jaya	5	6	-	-	-	11
9412 Mimika	48	249	-	-	4	301
9413 Boven Digoel	3	122	-	-	4	129
9414 Mappi	4	9	-	-	-	13
9415 Asmat	-	142	-	-	-	142
9416 Yahukimo	1	4	-	-	-	5
9417 Pegunungan Bintang	5	24	-	-	-	29
9418 Tolikara	1	7	-	-	5	13
9419 Sarmi	8	32	-	-	-	40
9420 Keerom	9	64	-	-	1	74
9426 Waropen	2	33	-	-	-	35
9427 Supiori	1	4	-	-	-	5
9432 Yalimo	-	-	-	-	3	3
9471 Jayapura	238	528	-	-	90	856
<b>JUMLAH</b>	<b>566</b>	<b>2 422</b>	<b>2</b>	<b>1</b>	<b>266</b>	<b>3 257</b>

**Gambar 49.** Banyaknya Perusahaan/Usaha Konstruksi menurut Skala Usaha Provinsi Papua, 2014

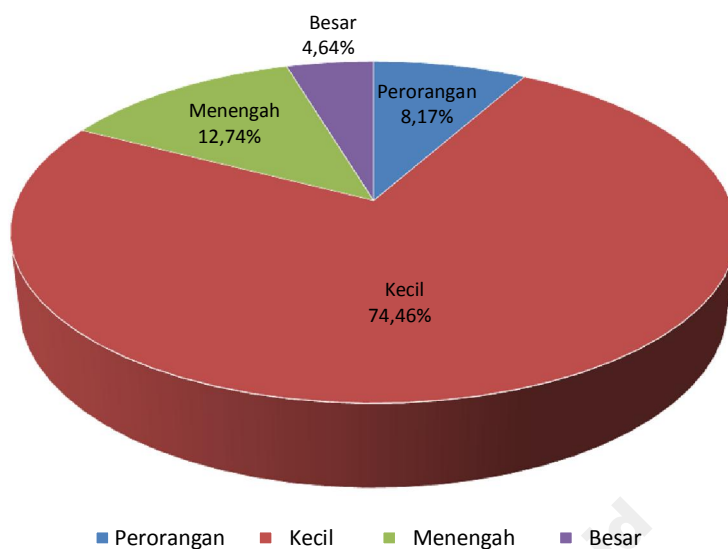

**Gambar 50.** Banyaknya Perusahaan/Usaha Konstruksi menurut Badan Usaha Provinsi Papua, 2014

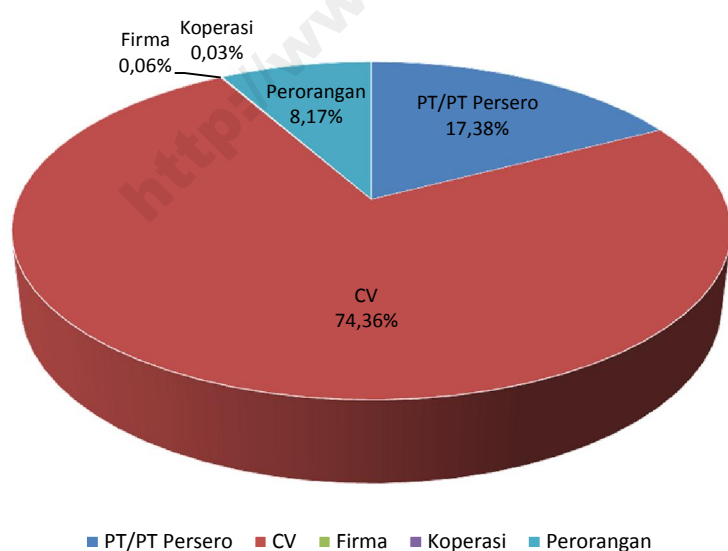

KAB. MERAUKE

**ADELAAR JAYA, PT**

Gred 5

 JL. ERMASU NO.11, MERAUKE

 BAMBANG KUSWIDIANTO

**ALAMINDO RATA, PT**

Gred 5

 JL. GAK NO.471, BAMBU PEMALI, KEC. MERAUKE, MERAUKE 99616

 0971-917323182

 HENRY

**ALAMINDO RAYA, PT**

Gred 5

 JL. GAK, KEC. MERAUKE, MERAUKE

 0971-323182

 RINAWATI

**ALFA MAS, PT**

Gred 5

 JL. ARU, MERAUKE

 JOHANIS SUTJIADI, SE

**ANUGRAH ANIM PAPUA, PT**

Gred 5

 JL. HUSIN PALELA, RIMBA JAYA, KEC. MERAUKE, MERAUKE 99611

 0971-321441

 RICKY MANUFANDU

**BANGUN BINA UTAMA PAPUA, PT**

Gred 6

 JL. PENDIDIKAN, MANDALA, KEC. MERAUKE, MERAUKE 99616

 YUSUF MARDJUN

**BANGUN CEMERLANG, PT**

Gred 5

 JL. RAYA MANDALA, MERAUKE

 MIMI HAN, SE

**BANGUN KARYA LESTARI, PT**

Gred 5

 JL. RAYA MANDALA, MERAUKE

 NALDI WIHONO

**BANGUN PERSADA PAPUA RAYA PT**

Gred 6

 JL. TERNALE, MERAUKE

 TJIA KHRISTIANTO

**CAHAYA BUKIT PERMATA, PT**

Gred 5

 JL. RAYA MANDALA, MERAUKE

 HERMAN ADHIRASI

**CAKRAWALA MUDA ADITAMA, PT**

Gred 6

 JL. NUSA BARONG, MERAUKE

 SUDIRMAN

**DAYA UTAMA PAPUA SELATAN, PT**

Gred 5

 JL. ERMASU, MANDALA, KEC. MERAUKE, MERAUKE 99616

 0971-323090

 0971-323090

 NASIR ABDURRAHMAN

**DEFINDO UTAMA CONSULTANT, PT**

Gred 5

 JL. NOWARI NO.4, MERAUKE 99614

 0971-326230

 IR. BENJAMIN IZAAC R. LATUMAHINA

**DJAJA ABADI TUNAS MERAUKE, PT**

Gred 5

 JL. RAYA MANDALA, MERAUKE

 LEO KHOE JANG

**DOLAROSA, PT**

Gred 7

 JL. TERNALE, MERAUKE

 0971-326665

 TJAHYADI SOEMINTO

**ELIM MARO PUTRI, PT**

Gred 5

 JL. NOWARI, MERAUKE

 Y. EDO MARO

**ERMUKIM, PT**

Gred 5

 JL. RAYA MANDALA MULI NO. 295, MERAUKE

 JANNES JAKSON NUSSY, SH

**ESA GENANG PERMAI, PT**

Gred 5

 JL. CEMARA, MERAUKE

 JOHAN F. PAULUS

**GEMA SUMBER TIRTA, PT**

Gred 5

 JL. ERMASU NO. 11, MERAUKE 99613

 0971-323120

 BAMB\_KUS@YAHOO.COM

 SETIYADI

**HARAPAN MULIA UTAMA, PT**

Gred 5

 JL. GOR I, MERAUKE

 BUDIRMAN. L, ST

**IMAYA SENTOSA, PT**

Gred 5

 JL. RAYA MANDALA MULI NO. 386, MERAUKE

 GERHANTHO TOTAL MALISAN

**INDO ASIA TRIPILAR, PT**

Gred 5

 JL. ARAFURA, MERAUKE

 LUDWINA

**INDO MARIND PAPUA, PT**

Gred 5

 JL. PENDIDIKAN, MERAUKE

**IZAKOD, PT**

Gred 5

 JL. PARAKOMANDO, MANDALA, KEC. MERAUKE, MERAUKE 99616

 STEVEN ABRAHAM

**JAMERINDO PERSADA UTAMA, PT**

Gred 5

 JL. SESATE, MERAUKE

 A. SAYOGO BUDI SUSILO

**KARYA AGUNG ADHIPERKASA, PT**

Gred 6

 JL. RAYA MANDALA, MERAUKE

 NG. SISWANTO

**KARYA SIAGA EKASATYA, PT**

Gred 5

 JL. TRIKORA, MERAUKE

 EMMY.A. LOPULALAN

**MAHARANI METRO PALMA, PT**

Gred 5

 JL. BRAWIJAYA, MANDALA, KEC. MERAUKE, MERAUKE 99616

 0971-321563

 IR. ANTHON PALUNGA

**MALEAKHI GRANT PAPUA, PT**

Gred 6

 JL. MAWAR, MANDALA, KEC. MERAUKE, MERAUKE 99616

 0971-321441

 MERI YANTI PADANG

**MANDALA MAKMUR, PT**

Gred 5

 JL. RAYA MANDALA, MERAUKE

**MANDARIN PAPUA, PT**

Gred 5



 JL. ANGKASA KLP. V, MERAUKE

 H. ANITOE BASIK - BASIK

**PROVINSI : PAPUA**



**MANGKU RAHMAT, PT**

Gred 5

 JL. PARAKOMANDO, MERAUKE  
 SUGIANTO



**MARINDAH, PT**

Gred 6

 JL. PARAKOMANDO RT. 1/RW. 1, MANDALA, KEC. MERAUKE, MERAUKE 99616  
 0971-323443  
 SIMON ABRAHAM, ST



**MITRA ANIMHA SEJAHTERA, PT**

Gred 5

 JL. BIAK, MANDALA, KEC. MERAUKE, MERAUKE 99616  
 0971-324228  
 AEP PERMANA



**MULIA ABADI ANIMHA, PT**

Gred 6

 JL. RAYA MANDALA NO. 54, MERAUKE  
 YASENTHA LEO



**MUTHIA JAYA MANDIRI, PT**

Gred 5

 JL. AMPERA III, MERAUKE  
 IR. YUSUF WIJAYA



**PASSINI JAYA, PT**

Gred 5

 JL. ANGKASA I, KELAPA LIMA, KEC. MERAUKE, MERAUKE 99612  
 0971-323605  
 AGNES DIANASARI



**PEMBANGUNAN JAYA PAPUA RAYA PT**

Gred 7

 JL. TERNATE RT. 2/RW. 5, MERAUKE  
 0971-326665  
 SAMUEL KADANG



**PERLITA, PT**

Gred 5

 JL. RAYA MANDALA, MERAUKE  
 SULYADI



**PETRA SIGABELA, PT**

Gred 5

 JL. MISSI, MERAUKE  
 MARKUS MAHUZE



**PRAKARSA ETA MANDIRI, PT**

Gred 5

 JL. GANG NUSANTARA, MERAUKE  
 EDI TRIANTO, SE



**PURNAMA RAYA, PT**

Gred 6

 JL. RAYA MANDALA, MANDALA, KEC. MERAUKE, MERAUKE 99616  
 0971-325322  
 MARTIN KURNIAWAN



**PUTRA MARINDO UTAMA, PT**

Gred 6

 JL. SULAWESI, MERAUKE  
 HENDRIKUS NDIKEN



**PUTRI JAYA PAPUA, PT**

Gred 5

 JL. PEMBANGUNAN, MERAUKE  
 FIKA ADITYA PUTRI



**RAJAWALI MAS CEMERLANG, PT**

Gred 5

 JL. RAYA MANDALA NO.15, MANDALA, KEC. MERAUKE, MERAUKE 99616  
 DRS. FRANS LEONARD



**RIGTYH PERSADA GROUP, PT**

Gred 5

 JL. NOWARI, KARANG INDAH, KEC. MERAUKE, MERAUKE 99614  
 IRFAN LARAJA



**SARONA, PT**

Gred 6

 JL. TERNATE, MERAUKE  
 MATHIUS MANI



**SENTOSA ABADI SURYATAMA PT**

Gred 6

 JL. RAYA MANDALA, MANDALA, KEC. MERAUKE, MERAUKE 99616  
 ANTHONIUS SUTJIADI



**SHYNDRACO ABADI JAYA, PT**

Gred 6

 JL. BIAK NO. 45, MANDALA, KEC. MERAUKE, MERAUKE 99616  
 0971-324057  
 IR. SINDRA MARAYA BANGRI



**SINAR MAS CITRA SEJATI, PT**

Gred 5

 JL. ERMASU, MERAUKE  
 MERRY LIJAYANTO



**SINAR MUARA BIAN, PT**

Gred 5

 JL. RAYA MANDALA, MANDALA, KEC. MERAUKE, MERAUKE 99616  
 MEIKE ROSJE PAI



**SINAR SAMUDERA RAYA, PT**

Gred 6

 JL. GAK, MERAUKE  
 EMELIA TJUNG



**SULING BAMBU, PT**

Gred 5

 RAYA MANDALA, MANDALA, KEC. MERAUKE, MERAUKE 99616  
 SUYANTO



**SUMBER ALAM MALDI JAYA, PT**

Gred 5

 JL. ERMASU, MERAUKE  
 DAUD IRTO MALISSA



**SUMBER BHATARA SURYA, PT**

Gred 5

 JL. BIAK NO.41, MANDALA, KEC. MERAUKE, MERAUKE 99616  
 0971-326449  
 FADLI BURHAN



**TEKNIK FAJAR TIMUR, PT**

Gred 5

 JL. MAYOR WIRATNO, SERINGGU JAYA, KEC. MERAUKE, MERAUKE 99616  
 0971-326265  
 MUHAMMAD ARIFIN



**TIRTA MEGA GRAHA, PT**

Gred 7

 JL. GUDANG ARANG, MERAUKE  
 ROBERT LIE





**TRIKORA ABDI PAPUA, PT**

Gred 5

 JL. TRIKORA, BAMBU PEMALI, KEC. MERAUKE, MERAUKE 99616  
 RUCKY.A. HUTAGALUNG





**TUNAS DIGUL INDAH PT**

Gred 6

 JL. RAYA MANDALA RT. 12/RW. 4, MANDALA, KEC. MERAUKE, MERAUKE 99616  
 0971-322121  
 0971-321321  
 TUNAS\_DIGUL\_INDAH@YAHOO.COM  
 BUDIANTO TJAHJA KUMALA

**TUNAS JAYA IRJA PT**



Gred 7

 JL. RAYA MANDALA NO. 62 RT. 12/RW. 4, MANDALA, KEC. MERAUKE, MERAUKE 99616  
 0971-321213  
 0971-321321  
 LILY KURNIAWATI

**PROVINSI : PAPUA**



**VILARIO PERKASA, PT**

Gred 5

 KAMP. KUPRIK, MANDALA, KEC. MERAUKE,  
MERAUKE 99616  
 WAGANA



**WAHYU MITRA PUTRA, PT**

Gred 5

 JL. ERMASU, MERAUKE  
 0971-325076  
 IRWAN LANDASAN





**WIJAYA BERSATU, PT**

Gred 5

 JL. TRIKORA, MERAUKE  
 RONALD

**WIRA USAHA SEJATI, PT**



Gred 5

 JL. RAYA MANDALA, MANDALA, KEC.  
MERAUKE, MERAUKE 99616  
 0971-321713  
 0971-322452  
 ALEXANDER P. TJIELEN, SE

**KAB. JAYAWIJAYA**



**ADRIAN SURYA TAMA, PT**

Gred 6

 JL. TRIKORA, WAMENA KOTA, KEC. WAMENA,  
WAMENA 99511  
 0969-31341  
 BASRI SIMAJUNTAK



**AGUNG MULIA IRIANA PT**

Gred 7

 JL. BHAYANGKARA NO.109, WAMENA KOTA,  
KEC. WAMENA, WAMENA 99511  
 0969-31222  
 HENNY YONES



**ALIT JAYA, PT**

Gred 5

 JL. HOM-HOM RT. 1/RW. 4, WAMENA KOTA,  
KEC. WAMENA, WAMENA 99511  
 NAOMY T. MEDLAMA



**ANOA TOMBANG, PT**

Gred 5

 JL. AHMAD YANI, WAMENA KOTA, KEC.  
WAMENA, WAMENA 99511  
 0969-31307  
 SALI PALLELE





**ARTOMORO ABADI, PT**

Gred 6

 JL. THAMRIN, WAMENA KOTA, KEC. WAMENA,  
WAMENA 99511  
 0969-31026  
 WILIAM CITRO



**ARWANA RATU INDAH, PT**

Gred 7

 JL. PATIMURA NO.68, WAMENA KOTA, KEC.  
WAMENA, WAMENA 99511  
 0969-33745  
 0969-33745  
 SARNITA. S





**BAHAGIA KARYA, PT**

Gred 5

 JL. TRIKORA, WAMENA KOTA, KEC. WAMENA,  
WAMENA 99511  
 SUHERIAN



**BALIEM MAJU MANDIRI, PT**

Gred 7

 JL. THAMRIN NO.36, WAMENA KOTA, KEC.  
WAMENA, WAMENA 99511  
 0969-31769  
 0969-34460  
 WIKABMM@YAHOO.CO.ID  
 OPENG



**BAMBA HESTI, PT**

Gred 5

 JL. TRIKORA, WAMENA KOTA, KEC. WAMENA,  
WAMENA 99511  
 ZAKARIA PALULUNGAN



**BEIBEN GROUP, PT**

Gred 5

 JL. YOS SUDARSO, WAMENA KOTA, KEC.  
WAMENA, WAMENA 99511  
 NY. YULIA A KALANGI



**BINTANG MAS ANUGRAH, PT**

Gred 5

 JL. THAMRIN NO. 35, WAMENA KOTA, KEC.  
WAMENA, WAMENA 99511  
 0969-31207  
 HONGKY SURYANTO, ST



**BINTANG TERANG SEJAHTERA, PT**

Gred 6

 JL. THAMRIN NO.35, WAMENA KOTA, KEC.  
WAMENA, WAMENA 99511  
 0969-31237  
 YOHANES SURYANTO, SE





**BINTANG TIMUR MANDIRI PT**

Gred 7

 JL. THAMRIN NO.35, WAMENA KOTA, KEC.  
WAMENA, WAMENA 99511  
 0969-31234  
 NANANG SUTRYANTO



**BUKIT MORIA, PT**

Gred 6

 JL. GATOT SUBROTO, WAMENA KOTA, KEC.  
WAMENA, WAMENA 99511  
 0969-31056  
 0969-31534  
 SIMON TUPANG





**CAHAYA BINA KARYA PAPUA, PT**

Gred 5

 JL. SYAFRI DARWIN, WAMENA KOTA, KEC.  
WAMENA, WAMENA 99511  
 ZAINAL ABIDIN CHANDRA



**CIPTA JAYA MULIA PT**

Gred 5

 JL. TRIKORA NO.52, WAMENA KOTA, KEC.  
WAMENA, WAMENA 99511  
 0969-313414  
 0969-32775  
 BASRI SIMAJUNTAK



**DEPPUNGENG RAYA, PT**

Gred 5

 JL. YOS SUDARSO, WAMENA KOTA, KEC.  
WAMENA, WAMENA 99511  
 M. YUSUF, ST



**DHARMA GRIYA, PT**

Gred 5

 JL. IRIAN, WAMENA KOTA, KEC. WAMENA,  
WAMENA 99511  
 0969-33400  
 FRANSISCA CECILIA SRI LESTARI



**DUTA YAGAPE, PT**

Gred 5

 JL. BHAYANGKARA, WAMENA KOTA, KEC.  
WAMENA, WAMENA 99511  
 WARUK WENE LANI



**DWI LOTUS MEGAH PERSADA, PT**

Gred 5

 JL. BHAYANGKARA, WAMENA KOTA, KEC.  
WAMENA, WAMENA 99511  
 IR. ELIZABETH VALENTINE



**EMPAT POETRA JAYA WAMENA  
PAPUA, PT**

Gred 5

 JL. HOM-HOM RT. 6/RW. 3, WAMENA KOTA,  
KEC. WAMENA, WAMENA 99511  
 0969-32402  
 RONALD D. G. TILAAR

**GUNUNG MAS JAYA RAYA, PT**

Gred 5

 JL. YOS SUDARSO, WAMENA KOTA, KEC.  
WAMENA, WAMENA 99511  
 0969-31278  
 MARZUKI H. YUSUF

**HAPSARY, PT**

Gred 5

 JL. THAMRIN, WAMENA KOTA, KEC. WAMENA, WAMENA 99511

 SRI HARTINI

**IAC TRIJAYA, PT**

Gred 5

 JL. IRIAN, WAMENA KOTA, KEC. WAMENA, WAMENA 99511

 MILKA T. PASERENG

**INDRALOKA JAYA ABADI, PT**

Gred 5

 JL. AHMAD YANI NO.78, WAMENA KOTA, KEC. WAMENA, WAMENA 99511

 NY. YULIANA K. DENGGAH

**INTAN SARI AGUNG, PT**

Gred 5

 JL. SAFRI DARWIN, WAMENA KOTA, KEC. WAMENA, WAMENA 99511

 TOMY MORGAN NGGAU

**IRIANA INDAH, PT**

Gred 5

 JL. PATIMURA, WAMENA KOTA, KEC. WAMENA, WAMENA 99511

 USMI IRIANA LIMBONG

**IRTO PAPUA, PT**

Gred 5

 JL. BHAYANGKARA, WAMENA KOTA, KEC. WAMENA, WAMENA 99511

 WASTI BULAN B. TOAN

**JAYAWIJAYA PERMAI, PT**

Gred 5

 JL. IRIAN, WAMENA KOTA, KEC. WAMENA, WAMENA 99511

 IMELDA SUSANTY PRAYITNO

**KAMANG WIJAYA PERSADA, PT**

Gred 5

 JL. GATOT SUBROTO NO.95, WAMENA KOTA, KEC. WAMENA, WAMENA 99511

 HARIATY SIMATUPANG, SE

**KARUBAGA JAYA, PT**

Gred 6

 JL. YOS SUDARSO, WAMENA KOTA, KEC. WAMENA, WAMENA 99511

 DANIEL DUNA, ST

**KARYA UTAMA MEGAH PERSADA, PT**

Gred 5

 JL. JB WENAS, WAMENA KOTA, KEC. WAMENA, WAMENA 99511

 0969-34108

 0969-34212

 MIKHAEL. L. ST

**KARYATAMA BALIEM SEJAHTERA , PT**

Gred 6

 JL. AHMAD YANI, WAMENA KOTA, KEC. WAMENA, WAMENA 99511

 HENGKY P. PANGEMANAN

**KIE BESI BALIEM, PT**

Gred 5

 JL. JEND. SUDIRMAN, WAMENA KOTA, KEC. WAMENA, WAMENA 99511

 AMIRUDDIN

**KURIMA RISKY, PT**

Gred 5

 JL. TRIKORA, WAMENA KOTA, KEC. WAMENA, WAMENA 99511

 DAMARIS LUMBAA

**LANTARATI BARU MANDIRI, PT**

Gred 5

 JL. IRIAN NO.1, WAMENA KOTA, KEC. WAMENA, WAMENA 99511

 HJ. AISYAH

**LOSARI INDAH BALIEM, PT**

Gred 6

 JL. J.B. WENAS, WAMENA KOTA, KEC. WAMENA, WAMENA 99511

 0969-34212

 0969-34212

 ASCAR MURSUD, SE

**LUCKY SURYA MANDIRI, PT**

Gred 5

 JL. THAMRIN RT. 3/RW. 3, WAMENA KOTA, KEC. WAMENA, WAMENA 99511

 0969-31974

 0969-33748

 FRIDA PAGAPPONG

**MITRA BALIEM SEJAHTERA, PT**

Gred 5

 JL. AHMAD YANI RT. 2/RW. 3, WAMENA KOTA, KEC. WAMENA, WAMENA 99511

 AMOS HUBY

**MULIA JATI WIJAYA, PT**

Gred 5

 JL. SULAWESI, WAMENA KOTA, KEC. WAMENA, WAMENA 99511

 SUKINO

**NIRWANA SUKSES MEMBANGUN PT**

Gred 7

 JL. YOS SUDARSO, WAMENA KOTA, KEC. WAMENA, WAMENA 99511

 0969-32354

 H. SUKMAN, SE

**NITMEKE SUKSES MANDIRI, PT**

Gred 5

 JL. YOS SUDARSO, WAMENA KOTA, KEC. WAMENA, WAMENA 99511

 0969-32354

 PTNITMEKE@YAHOO.CO.ID

 HJ. NURHIDAYANTI

**OBAMBO, PT**

Gred 6

 JL. HOM-HOM NO.46, WAMENA KOTA, KEC. WAMENA, WAMENA 99511

 0969-32732

 ANDREAS MEDLAMA

**OBELOM, PT**

Gred 5

 JL. YOS SUDARSO, WAMENA KOTA, KEC. WAMENA, WAMENA 99511

 RUBEN WAKERKWA

**OMEGA INDAH, PT**

Gred 5

 JL. IRIAN, WAMENA KOTA, KEC. WAMENA, WAMENA 99511

 0969-62633

 LINDA

**PUNCAK SAHYU JAYA, PT**

Gred 5

 JL. SD PERCOBAAN, WAMENA KOTA, KEC. WAMENA, WAMENA 99511

 MANOA WANDIK

**RAMA JAYA UTAMA, PT**

Gred 5

 JL. PATIMURA, WAMENA KOTA, KEC. WAMENA, WAMENA 99511

 JUSUF SAMPE RINDI

**RANGGA PUTRA, PT**

Gred 5

 JL. TRIKORA, WAMENA KOTA, KEC. WAMENA, WAMENA 99511

 H. AZIZ GUNADY. M. NUR

**SARTUM RAYA, PT**

Gred 5

 JL. GATOT SUBROTO RT. 2/RW. 1, WAMENA KOTA, KEC. WAMENA, WAMENA 99511

 0969-31056

 0969-31534

 AGUSTINA ARRANG

**SIWA LIMA CIPTA INDAH, PT**

Gred 5

 JL. PATIMURA, WAMENA KOTA, KEC. WAMENA, WAMENA 99511

 BASRI SIMANJUNTAK

PROVINSI : PAPUA

**SURYA NIAGA, PT**

Gred 5

 JL. GATOT SUBROTO, WAMENA KOTA, KEC. WAMENA, WAMENA 99511

 J. YOHANIS HUBI

**TAGARI INDAH, PT**

Gred 5

 JL. THAMRIN, WAMENA KOTA, KEC. WAMENA, WAMENA 99511

 ROBEKA KOGOYA

**TIGA BERLIAN CAHAYA BARU, PT**

Gred 5

 JL. YOS SUDARSO, WAMENA KOTA, KEC. WAMENA, WAMENA 99511

 DENNY SALDI

**TOPASS PAPUA BALIEM, PT**

Gred 5

 JL. IRIAN, WAMENA KOTA, KEC. WAMENA, WAMENA 99511

 DANIEL ROW

KAB. JAYAPURA

**ADIKARYA TANRISAU, PT**

Gred 6

 JL. KEMIRI, HINEKOMBE, KEC. SENTANI, SENTANI 99352

 ARIADI, SE

**AGUNG KARYA BERKARYA , PT**

Gred 6

 JL. SOSIAL NO. 829, HINEKOMBE, KEC. SENTANI, SENTANI 99352

 IR. KOMARA ZAMAN

**ALFA LESTARI JAYA, PT**

Gred 6

 JL. KOMBA NO.8, SENTANI KOTA, KEC. SENTANI, SENTANI 99352

 JENNI BOENTORO TJAHOJO

**AMITRA SARANA SELARAS PERKASA, PT**

Gred 5

 JL. RAYA SENTANI GANG TIDAR NO 06 RT. 2/RW. 9, HINEKOMBE, KEC. SENTANI, SENTANI 99352

 0967-594515

 IR. AHMAD SETIADI

**ANANDA JAYA PERKASA, PT**

Gred 5

 JL. IFAR GUNUNG NO.18, SENTANI KOTA, KEC. SENTANI, SENTANI 99352

 JASMANI

**ARIES PERKASA SEJAHTERA, PT**

Gred 6

 JL. RAYA KEMIRI NO. 39, SENTANI KOTA, KEC. SENTANI, SENTANI 99352

 FERNY MERLIEN

**BAHAM RAYA UTAMA, PT**

Gred 5

 BTN GRIYA TERATAI NO. 3, SEREH, KEC. SENTANI, SENTANI 99352

 0967-592648

 NAJIB MURY

**BERLIAN PAPUA, PT**

Gred 6

 DOSAY JL. RAYA SENTAI, DOBONSOLO, KEC. SENTANI, SENTANI 99352

 SURYONO

**BUANA PAPUA ADIL, PT**

Gred 5

 JL. YAHIM PASAR LAMA SENTANI NO.14, YAHIM, KEC. SENTANI, SENTANI 99352

 H. BAHARUDDIN

**CAHAYA TIROANG PAPUA, PT**

Gred 5

 JL. NIHO, DOBONSOLO, KEC. SENTANI, SENTANI 99352

 H. HERMANSYAH

**CENDERAWASIH INDAH, PT**

Gred 5

 JL. KOMBA, KEC. SENTANI, SENTANI

 IMRON, SE

**CIPTA RAYA KONSULTAMA, PT**

Gred 5

 JL. JAYA ASRI BLOK A/07, SENTANI

 0967-534679

 AGUS SANUSI

**CITRAMA INDAH PRATAMA, PT**

Gred 5

 KOMPLEK RUKO SENTANI PERMAI, HINEKOMBE, KEC. SENTANI, SENTANI 99352

 SRI SISILIA

**DHARMA KARYA WITHA, PT**

Gred 5

 JL.RAYA SENTANI, KEC. SENTANI, SENTANI

 0967-522932

 G.N. MADE ASTAWAN

**DHARMA MITRA INDAH, PT**

Gred 6

 JL. KOMBA NO.10, SENTANI KOTA, KEC. SENTANI, SENTANI 99352

 MOH. CHOIRI

**DIPAJAYA FLORA MANDIRI, PT**

Gred 5

 JL. RAYA SENTANI, SENTANI KOTA, KEC. SENTANI, SENTANI 99352

 0967-581911

 SAHARUDDIN, SE

**DUTA ANANTHA, PT**

Gred 5

 JL. SOSIAL NO. 731, HINEKOMBE, KEC. SENTANI, SENTANI 99352

 ISMAIL TAHAYA, SE

**EKA BANGUN PERKASA, PT**

Gred 5

 JL. IFAR GUNUNG NO. 18, SENTANI KOTA, KEC. SENTANI, SENTANI 99352

 PADMAWATI, S.AG

**GRACIA INDAH IEL, PT**

Gred 5

 JL. KEMIRI, HINEKOMBE, KEC. SENTANI, SENTANI 99352

 ALBERT SAHAT SILALAH

**HOLO HIM, PT**

Gred 5

 JL. ONDIKLEUW NO. 7, SENTANI KOTA, KEC. SENTANI, SENTANI 99352

 0967-593957

 HOLOHIM\_PT@YAHOO.COM

 ALEX P. ONDIKLEUW

**IMEL KARYA SEJAHTERA, PT**

Gred 5

 JL. KOMBA NO.8, SENTANI KOTA, KEC. SENTANI, SENTANI 99352

 ANANIAS KALLEM

**INDO PORT PAPUA RAYA, PT**

Gred 5

 JL. ONIPIHI NO.12, KEC. SENTANI, SENTANI

 PAULIN SANDRA DEMENA, AMD.T

**KALI MAYA MANDIRI, PT**

Gred 5

 JL. IFAR GUNUNG NO.18, KEC. SENTANI, SENTANI

 PAULUS EDDY

**KANEYANDO JAYA, PT**

Gred 5

 JL. RAYA SENTANI FLAFOUW NO. 3, SENTANI KOTA, KEC. SENTANI, SENTANI 99352

 DJEKI .M. SINGAL

**MALIGAPHY, PT**

Gred 5

 JL. RAYA KEMIRI POS TUJUH, SENTANI KOTA, KEC. SENTANI, SENTANI 99352

 0967-588803

 DRS. H. M. HASAN BAY, MM



PROVINSI : PAPUA

**MINACO INTI PAPUA, PT**

Gred 5

 JL. HAWAI, SENTANI KOTA, KEC. SENTANI, SENTANI 99352

 OEI HOEN TIE

**MORIA KARYA, PT**

Gred 5

 BTN PURWODADI BLOK. C NO.18, SENTANI KOTA, KEC. SENTANI, SENTANI 99352

 DEMAS TOKOKO

**MULTI CIPTA PERKASA, PT**

Gred 5

 JL. RAYA SENTANI NO. 16, HINEKOMBE, KEC. SENTANI, SENTANI 99352

 0967-59351

 RUDDY BUKANAUNG

**PAPUA MITRA NUSANTARA, PT**

Gred 5

 JL. IFAR GUNUNG NO.2 FLAVOUW, KEC. SENTANI, SENTANI

 HENGGY HISKIA JOKHU

**RIZKY JAYA MANDIRI, PT**

Gred 5

 JL. SOSIAL SENTANI NO. 289, KEC. SENTANI, SENTANI

 APRIANTI RITA W

**RUSTAM JAYA, PT**

Gred 5

 JL. PASAR SENTRAL, KEC. SENTANI, SENTANI

 HJ. RUSNAH

**SATRIA ALAM JAYA, PT**

Gred 6

 JL. KEHIRAN NO.1, KEC. SENTANI, SENTANI

 SUWARDI

**SENTANI RAYA PAPUA, PT**

Gred 5

 BTN PUSKOPAD, KEC. SENTANI, SENTANI

 NAHARUDDIN

**SEPULUH JAYA PAPUA, PT**

Gred 6

 JL. RAYA SENTANI, SENTANI KOTA, KEC. SENTANI, SENTANI 99352

 GANI YUSUF

**SETIANA JAYA BANGUN PAPUA, PT**

Gred 5

 JL. RAYA SENTANI, KEC. SENTANI, SENTANI

 EDDY PRANATA

**TIGA SETIA MANDIRI, PT**

Gred 6

 JL. PASIR, SENTANI KOTA, KEC. SENTANI, SENTANI 99352

 YUSUF SAMBARA

**TRI MUTIARA MANDIRI, PT**

Gred 5

 JL. DUNLOP, SENTANI KOTA, KEC. SENTANI, SENTANI 99352

 ABDUL HAKIM HASIBUAN

**ULTRA LIMONK JAYAPURA, PT**

Gred 5

 JL. RAYA SENTANI, KEC. SENTANI, SENTANI

 MELKY SUEBU

**KAB. NABIRE**

**AGENG SAMUDRA, PT**

Gred 5

 JL. SILAS PAPARE, NABIRE

 MEIGO HANDOKO

**BINTANG FAJAR MUSTIKA, PT**

Gred 5

 JL. RE. MARTADINATA, NABIRE

 HJ. SITI SALMA

**BRATA BHAKTI MANDIRI, PT**

Gred 5

 JL. AMPERA KARANG MULIA, NABIRE

 FELIX IWAN, ST

**BUKIT SENYUM, PT**

Gred 6

 JL. RE. MARTHADINATA, NABIRE

 ALEX EDUARD MANIBUY, SE

**CAHAYA GEMILANG PERSADA, PT**

Gred 5

 JL. DESA YAN MAMORIBO RT. 15/RW. 3, NABIRE

 0984-22454

 DEDI. A

**CAHAYA KADIDI, PT**

Gred 5

 JL. FRANS KAISEPO RT. 2, NABARUA, KEC. NABIRE, NABIRE 98817

 HAMZAH RACHMAN

**CAHAYA KRISNA, PT**

Gred 5

 JL. WOLTER MONGINSIDI RT. 8, NABARUA, KEC. NABIRE, NABIRE 98817

 0984-21766

 MUGIANTO

**DELTA PLANINDO RAYA, PT**

Gred 5

 JL. PIPIT NABARUA, NABIRE

 IR. FRANKY LATUPEIRISSA

**FAJAR MUSTIKA BROTHER PT**

Gred 6

 JL. RE. MARTADINATA, NABARUA, KEC. NABIRE, NABIRE 98817

 0984-22261

 0984-22261

 HJ. SITI SALMA

**GRAFINDO SINERGI KARSA, PT**

Gred 5

 JL. DS YAN MAMORIGO, SIRIWINI, KEC. NABIRE, NABIRE 98818

 0984-22454

 0984-22454

 DEDI. A

**HESKI IRJA PERSADA, PT**

Gred 5

 JL. FRANS KAISEPO, NABARUA, KEC. NABIRE, NABIRE 98817

 YEHESKIEL IMBIRI, SP

**IDAMAN PRATAMA MANDIRI, PT**

Gred 5

 JL. TRIKORA MOREO NABIRE, MORGGO, KEC. NABIRE 98811

 098425823

 0984-25823

**IRIAN PUTRA PERSADA, PT**

Gred 6

 JL. SILAS PAPARE NO.29, NABARUA, KEC. NABIRE, NABIRE 98817

 0984-22544

 H. HAMZAH

**MANDIRI SUKSES PERKASA, PT**

Gred 7

 JL. SILAS PAPARE NO.8, NABARUA, KEC. NABIRE, NABIRE 98817

 0984-24666

 FARID NURSALIM

**MARIO PERMAI, PT**

Gred 5

 JL. RE. MARTADINATA, NABARUA, KEC. NABIRE, NABIRE 98817

 0984-22314

 Y. LOBO LIMBONG

**MASOKAN MULTI RAYA, PT**

Gred 6

 JL. RE. MARTADINATA NO.20, NABIRE

 NY. EMMY SAMBO

**NUSANTARA INDAH NABIRE, PT**



Gred 5

 JL. RE. MARTHADINATA, NABIRE

 JABAL NOER

**PADANG LOAN RAYA, PT**

Gred 5

 JL. DS MAMORIBO, SIRIWINI, KEC. NABIRE, NABIRE 98818  
 IRSAN BURHAN



**PAPUA ANUGERAH TIMUR, PT**

Gred 5

 JL. RE. MARTADINATA, SIRIWINI, KEC. NABIRE 98818





**PARADISO PAKARINDO PT**

Gred 6

 JL. YOS SUDARSO, OYEHE, KEC. NABIRE, NABIRE 98816  
 RICKY HARYONO



**PUSAKA DEWA KRESNA , PT**

Gred 7

 JL. DIGUL, SIRIWINI, KEC. NABIRE, NABIRE 98818  
 0984-24118  
 PDK\_NABIRE@YAHOO.CO.ID  
 I DEWA RAI ARIMBAWA



**SAGA PERSADA, PT**

Gred 5

 JL. DR. SAMRATULANGI, KEC. NABIRE, NABIRE  
 0984-26141  
 IR. MARKUS TANDIBUA



**SARERA TRADING COY, PT**

Gred 5

 JL. SAWO NO.8, NABARUA, KEC. NABIRE, NABIRE 98817  
 0984-21805  
 EDY HARRIANTO



**SEMESTA INDAH PAPUA, PT**

Gred 5

 JL. PEMUDA, NABIRE  
 RICKY EDDY



**SRIWIJAYA SAMABUSA PT**

Gred 6

 JL. YOS SUDARSO, OYEHE, KEC. NABIRE, NABIRE 98816  
 ROBBY HARYONO, ST



**TELAGA BIRU, PT**

Gred 5

 JL. NILAM, KEC. NABIRE, NABIRE  
 YOSUA PETRUS TUMANAN

**TINGGAL LANDAS JAYA PT**

Gred 6

 JL. MERDEKA, KEC. NABIRE, NABIRE  
 HERNI DAMAYANTI



**TRANS PAPUA RAYA, PT**

Gred 5

 JL. SURABAYA, KARANG MULIA, KARANG MULIA, KEC. NABIRE 98815

**TUNAS HARAPAN NUSANTARA JAYA, PT**



Gred 6

 KARANG MULIA  
 0984-21578  
 SUKAMTO

**KAB. KEPULAUAN YAPEN**



**AKBAR SERUI, PT**

Gred 5

 JL. FRANS KAISEPO, SERUI KOTA, KEC. YAPEN SELATAN, SERUI 98211  
 MUHAMMAD AZWAD RAMIN



**ATAKA SERUI PT**

Gred 6

 JL. MOH. HATTA, SERUI KOTA, KEC. YAPEN SELATAN, SERUI 98211  
 JUSTIANUS BANUA



**ATAKAPRIMA BOTAWA, PT**

Gred 5

 JL. MOH. HATTA, SERUI KOTA, KEC. YAPEN SELATAN, SERUI 98211  
 LETRY LILIANE BANUA, SH



**BANUA PUTRA, PT**

Gred 5

 JL. DR. WAHIDIN, SERUI KOTA, KEC. YAPEN SELATAN, SERUI 98211  
 JUFRI SAMBARA, S.SOS



**BERSAUDARA PRATAMA SERUI, PT**

Gred 5

 JL. YOS SUDARSO, SERUI KOTA, KEC. YAPEN SELATAN, SERUI 98211  
 TITUS KAREL



**DIPATAMA MANDIRI, PT**

Gred 5

 JL. URPAS, SERUI  
 TITIN ROSMINIWIATI



**INDRA ACIS, PT**

Gred 6

 JL. PERTANIAN, SERUI KOTA, KEC. YAPEN SELATAN, SERUI 98211  
 ABDUL LATIEF



**JATI MAS SEJAHTERA, PT**

Gred 5

 JL. JEND. SUDIRMAN, SERUI KOTA, KEC. YAPEN SELATAN, SERUI 98211  
 NY. ANNY CHRISTINE





**KARTIKA PERMAI SERUI, PT**

Gred 5

 JL. YOS SUDARSO, SERUI KOTA, KEC. YAPEN SELATAN, SERUI 98211  
 BERLIANA SUSANA



**LAHAI ROI IRIAN JAYA, PT**

Gred 5

 JL. MANGGA NO.4 RT. 2/RW. 6, SERUI KOTA, KEC. YAPEN SELATAN, SERUI 98211  
 0983-32915  
 0983-32722  
 PT\_LROI@YAHOO.COM  
 GEORGE LUKAS DAWIR



**MUSTIKA ANUGRAH PRATAMA, PT**

Gred 5

 JL. GAJAH MADA, SERUI KOTA, KEC. YAPEN SELATAN, SERUI 98211  
 IR. MUHAMMAD ARLHY RAMIN VISCE



**NUSA IRIANI, PT**

Gred 5

 JL. FRANS KAISEPO, SERUI KOTA, KEC. YAPEN SELATAN, SERUI 98211  
 NY. ELISABETH MOTE



**PARBET YUNIKA, PT**

Gred 5

 JL. KPR SERUI, SERUI KOTA, KEC. YAPEN SELATAN, SERUI 98211  
 YENI MIARNI



**PRIMA CIPTA MANDIRI PERKASA, PT**

Gred 5

 JL. BOBO MARIADEI, SERUI KOTA, KEC. YAPEN SELATAN, SERUI 98211  
 SABARIA



**SARIRA SERUI, PT**

Gred 5

 JL. FRANS KAISEPO, SERUI KOTA, KEC. YAPEN SELATAN, SERUI 98211  
 ROY PALUNGA



**SINAR PURNA KARYA PT**

Gred 6

 JL. MOH. HATTA, SERUI KOTA, KEC. YAPEN SELATAN, SERUI 98211  
 0983-31789  
 IR. YANCE BANUA



**SINAR TOROA INDAH, PT**

Gred 5

 JL. GAJAH MADA, SERUI KOTA, KEC. YAPEN SELATAN, SERUI 98211  
 JOHNNY ANTONIO



**TABURA INDAH PERMAI, PT**

Gred 5

 JL. PANG. DIPONEGORO, SERUI KOTA, KEC. YAPEN SELATAN, SERUI 98211  
 RENNY ERARI



**TEGAR KAWINI MANDIRI, PT**

Gred 5

 JL. PERTANIAN, SERUI KOTA, KEC. YAPEN SELATAN, SERUI 98211  
 HJ. SUMARNI



**TIAMBONI, PT**

Gred 5

 JL. SILAS PAPARE, SERUI KOTA, KEC. YAPEN SELATAN, SERUI 98211  
 CHRISTIAN PAYAWA

**TIMUR ARYA GRAHA, PT**



Gred 5

 JL. IMAM BONJOL, SERUI KOTA, KEC. YAPEN SELATAN, SERUI 98211  
 0983-32955  
 IR. IRIANTO KIPUW

**KAB. BIAK NUMFOR**





**ADHI DAYA, PT**

Gred 5

 JL. WOLTER MONGINSIDI NO.1, BIAK  
 ALIANTO GOSAL

**ADHI KARSA KARYA PRATAMA, PT**

Gred 6

 JL. SEDAP MALAM NO. 5, BUROKUB, KEC. BIAK KOTA, BIAK 98113  
 0981-26956  
 0981-22234  
 ALAWINSIA ALINDA MEGAWATI





**ALTIA SINAR BAROKAH,PT**

Gred 5

 KOMPLEK PEMDA DALAM, SAMOFA, KEC. SAMOFA 98156





**ANDALAS KARYA UTAMA, PT**

Gred 5

 JL. PAPANDAYAN YAFDAS, YAFDAS, KEC. SAMOFA, BIAK 98156  
 0981-24274  
 0981-24274  
 IR. BISTOK SIMBOLON





**ARSAM, PT**

Gred 5

 JL. PEPERA RIDGE II, BIAK 98117  
 0981-24535  
 0981-24535  
 FITRIAH KAMA





**ARSIR KONSULTAN, PT**

Gred 6

 JL. SELAT MADURA NO.7, FANDOI, KEC. BIAK KOTA, BIAK 98112  
 0981-25730  
 0981-21730  
 ARSIR\_CON@YAHOO.COM  
 IR. DWIJO RAHAYU

**ARTAMAKMUR PERMAI PT**

Gred 7

 JL. TANJUNG RAYA MANDOW, MANDOUW, KEC. SAMOFA, BIAK 98156  
 0981-22002  
 0981-22723  
 DARURANTO MULYADI





**BAHAGIA AMPUTTANG MAS, PT**

Gred 5

 JL.KAMPUNG BARU NO. 30 BIAK, KOBEOSER, KEC. BIAK UTARA 98156





**BAKARU MITRA KENCANA, PT**

Gred 5

 JL. SRIWIJAYA RIDGE I NO. 2, BRAMBAKEN, KEC. SAMOFA, BIAK 98118  
 0981-22183  
 0981-23922  
 IR. H. ADNAN



**BIQSU PERKASA, PT**

Gred 5

 JL. MANDAUW DALAM RT. 2/RW. 1, MANDOUW, KEC. SAMOFA, BIAK 98156  
 0981-21485  
 0981-21584  
 ALEXANDER JUANDA



**BOGANI ARSTEKON JAYA, PT**

Gred 5

 JL. YAN MAMORIBO DEPAN KOMPI SENAPAN C, BIAK 99000  
 0981-27184  
 IR. MISBAHUNDIN SAID



**CITRA GRAHA PAPUA, PT**

Gred 5

 JL. SELAT MAKASSAR NO.32, FANDOI, KEC. BIAK KOTA, BIAK 98112  
 0981-21267  
 FERDY LUWANSA





**DOLISTHEA MANDALA UTAMA, PT**

Gred 5

 JL. TEUKU UMAR NO.53, BIAK  
 ABRAHAM A.MANSNEBRA,SE



**FAJAR PAPUA, PT**

Gred 5

 JL. DIPONEGORO NO.161, BUROKUB, KEC. BIAK KOTA, BIAK 98113  
 0981-24441  
 0981-27140  
 FEDERIKA GANDEGOAI



**KARNINDI MAUNDORI PERMAI, PT**

Gred 5

 JL. RAYA YAFDAS, YAFDAS, KEC. SAMOFA, BIAK 98156  
 TIURMARINA GEMA SARI TAMBUNAN



**KARYA KENCANA HARPINDO, PT**

Gred 6

 JL. WOLTER MONGINSIDI NO.1, BIAK  
 TJONDRO K. GOSAL



**KARYA MAKMUR, PT**

Gred 5

 JL. TEUKU UMAR NO. 59, BIAK  
 KUNCORO, ST



**KELELONDEY KUNTING KAWANUA, PT**

Gred 5

 JL. DOLOG, MANDALA, KEC. BIAK KOTA 98111  
 0981-24108





**KELELONDEY KUNTING KAWANUA, PT**

Gred 5

 JL. DOLOG, MANDALA, KEC. BIAK KOTA 98111  
 0981-24108

**MANUNGGAL PRATAMA MANDIRI, PT**

Gred 6

 JL. JEND. SUDIRMAN, WAUPNOR, KEC. BIAK KOTA, BIAK 98115  
 0981-23477  
 0981-24391  
 IR. HENDRIKUS TEGUH



**MUTIARA PASIFIK SEJAHTERA, PT**

Gred 5

 JL. PEPERA RIDGE II BIAK, BRAMBAKEN, KEC. SAMOFA 98118  
 0981-24535



**MUTIARA PASIFIK SEJAHTERA, PT**

Gred 5

 JL. PEPERA RIDGE II, BRAMBAKEN, KEC. SAMOFA 98118  
 0981-24535



**NUSANTARA TIMUR INDAH, PT**

Gred 5

 JL. RAYA ADIBAY, SUMBERKER, KEC. SAMOFA, BIAK 98156  
 IR. HENRY GOSALIM



**RECKY ARTHA GRAHA, PT**

Gred 5

 JL. ETNA NO.10, SAMOFA, KEC. SAMOFA, BIAK 98156  
 0981-23634  
 AHMAD SAIFI IMRON

**RURA RAYA, PT**

Gred 5

 JL. SRIWIJAYA RT. 10/RW. 2, MANDOUW, KEC. SAMOFA, BIAK 98156  
 0981-22385  
 MARTHINUS PASANG

**SARANA NUSATIMUR, PT**

Gred 6

JL. MAJAPAHIT PERUM. PONDOK INDAH F-4, KEC. YENDIDORI, BIAK 98117

0981-23993

0981-23698

IR. MARTHINUS SOMBA

**SAU INSUMAS GEMILANG, PT**

Gred 5

JL. JEND. SUDIRMAN NO. 47, BIAK

HUSEIN JOHAN

**SEJAHTERA KARUNIA ABADI, PT**

Gred 5

JL. KOMP. PEMDA NO. 78, BIAK

NOVIE MAXIE SUALANG

**SINAR GUNDALING, PT**

Gred 5

JL. WANDANEN SAMOFA BIAK, SAMOFA, KEC. SAMOFA 98156

0981-21623

0981-21864

**SIOS PERMAI, PT**

Gred 6

JL. IMAM BONJOL NO.16, BIAK

ELLY ANSEK

**WIRA UTAMA PERSADA, PT**

Gred 5

JL. YAFDAS NO.42, SAMOFA, KEC. SAMOFA, BIAK 98156

IR, ASRI

**ZEMAS ABADI, PT**

Gred 5

JL. BARITO RAYA, BRAMBAKEN, KEC. SAMOFA, BIAK 98118

CALVIN K. SOMBUK

**KAB. PANIAI**

**BONGI ALLO INDAH, PT**

Gred 6

JL. MAMBRUK ENAROTALI, MULIA

ALIMUDDIN

**EMBUN PAGI PANIAI, PT**

Gred 5

KAMP. AWUBUTU ENAROTALI, ENAROTALI, KEC. PANIAI TIMUR, MULIA 98719

AGUSTINUS GOBAI

**GEMA PAPUA MANDIRI, PT**

Gred 6

KAMP. ENAROTALI, ENAROTALI, KEC. PANIAI TIMUR, MULIA 98719

0984-25692

GPM\_PANIAI@YMAIL.COM

SRI MARYANI

**KAB. PUNCAK JAYA**

**FITRAH PERDANA, PT**

Gred 5

JL. PAPUA, KEC. MULIA, ENAROTALI 98900

YAMRAH

**HONAI MULIA MANDIRI, PT**

Gred 5

KAMP. PAGALEME, PAGALEME, KEC. MULIA, ENAROTALI 98911

CAROLUS KIA KELEN BOLLY

**JAYATA, PT**

Gred 5

KAMP. WUYUKWI, WUYUKWI, KEC. MULIA, ENAROTALI 98911

SAMLY BUNTUAN

**MELONASIA MULIA, PT**

Gred 6

JL. KAMPUNG PRULEME, PRULEME, KEC. MULIA, ENAROTALI 98911

PITON ENUMBI

**RINDA JAYA, PT**

Gred 6

KAMP. PRULEME, PRULEME, KEC. MULIA, ENAROTALI 98911

YOHANES TONAPAN

**KAB. MIMIKA**

**ALAM RAYA TIMIKA, PT**

Gred 6

JL. BARU NO. 10, KWAMKI, KEC. MIMIKA BARU, TIMIKA 99910

0901-322468

PT\_ART\_I@YAHOO.COM

BENYAMIN BONTONG

**ALIZA MITRA PRATAMA, PT**

Gred 5

JL. YOS SUDARSO NO.10, KOPERAPOKA, KEC. MIMIKA BARU, TIMIKA 99910

SYAEFUDDIN

**BANGUN CEMERLANG, PT**

Gred 5

JL. CENDRAWASIH SP II, KWAMKI, KEC. MIMIKA BARU, TIMIKA 99910

IR. VINSENTIUS HENDRA

**BEHAM, PT**

Gred 5

JL. BUDI UTOMO, GG TENATE, INAOGA, KEC. MIMIKA BARU

**BULBUK, PT**

Gred 5

JL. SAM RATULANGI NO.8, TIMIKA JAYA, KEC. MIMIKA BARU, TIMIKA 99910

ANTON BEANAL

**DANACO, PT**

Gred 5

JL. YOS SUDARSO NO.133, KOPERAPOKA, KEC. MIMIKA BARU, TIMIKA 99910

0901-322394

JOHANIS FELIX HELYANAN, SE.

**FAJAR UTAMA MANDIRI, PT**

Gred 6

JL. SWAKARSA SP. 1, KAMORO JAYA, KEC. MIMIKA BARU, TIMIKA 99910

0901-3302122

PTFUM@YAHOO.CO.ID

R. PETRUS SARE, ST

**FAJAR UTAMA SEMESTA, PT**

Gred 5

JL. SADAN SP I, KAMORO JAYA, KEC. MIMIKA BARU, TIMIKA 99910

0901-3202122

PT.FUM@YAHOO.CO.ID

ABRAHAM R.M. BELUNG,SE.

**HASIL KARYA MANDIRI, PT**

Gred 6

JL. JERUK, TIMIKA JAYA, KEC. MIMIKA BARU, TIMIKA 99910

HASIL\_KARYACV@YAHOO.COM

IR. MUHAMMAD YUSUF HAMIM

**HAWALI, PT**

Gred 6

JL. BALIEM NO.12 KOMP. SOSIAL, KWAMKI, KEC. MIMIKA BARU, TIMIKA 99910

JONI WAMU HALUK

**INDO MULIA BARU, PT**

Gred 6

JL. CENDRAWASIH SP II DEPAN PETROSEA, TIMIKA JAYA, KEC. MIMIKA BARU, TIMIKA 99910

0901-324999

MELDY LAU

**INDO PAPUA, PT**

Gred 6

JL. CENDRAWASIH SP 2 KOMP. KANTOR INDO PAPUA, TIMIKA JAYA, KEC. MIMIKA BARU, TIMIKA 99910

0901-324999

0901-324777

WIDAYATI\_TITIK@INDOPAPUA.COM

BUDY SULTAN, ST

**PROVINSI : PAPUA**

**JASTI PRAVITA, PT**

Gred 6

 JL. CENDERAWASIH NO. 6, KWAMKI, KEC. MIMIKA BARU, TIMIKA 99910

 0901-323637

 0901-321444

 CONSTRUCTION@JASTIPRAVITA.COM

 H. JAPARI

**KARUNIA TRI TUNGGAL ABADI, PT**

Gred 5

 JL. BUSIRI UJUNG, INAOGA, KEC. MIMIKA BARU 99910

**KARYA MANDIRI PERMAI, PT**

Gred 5

 JL. BUDI UTOMO NO.38, TIMIKA 99910

 PAULUS J. KURNALA

**KAYOANA, PT**

Gred 5

 JL. SOSIAL, TIMIKA JAYA, KEC. MIMIKA BARU, TIMIKA 99910

 SITTI MARYAM

**KUALA PERSADA PAPUA NUSANTARA, PT**

Gred 6

 JL. YOS SUDARSO SEMPAN NO. 100, INAOGA, KEC. MIMIKA BARU, TIMIKA 99910

 0901-321044

 ILHAM\_DANTO@YAHOO.COM

 H. MOH. ILHAM DANTO,ST.

**KURNIA JAYA KARYA, PT**

Gred 6

 JL. C.HEATUBUN NO.10, KWAMKI, KEC. MIMIKA BARU, TIMIKA 99910

 0901-3302334

 YUSUF ROMBE

**KURNIA TRITUNGGAL ABADI, PT**

Gred 5

 JL. BUSIM UJUNG, INAOGA, KEC. MIMIKA BARU, TIMIKA 99910

 DAUD BUNGA

**LORNGAS JAYA, PT**

Gred 5

 KAMORO JAYA

 KASPAR KEBUBUN

**MACH SEJAHTERA UTAMA, PT**

Gred 5

 JL. CENDRAWASIH, KWAMKI, KEC. MIMIKA BARU, TIMIKA 99910

 BOSKO POGOLAMUN

**MAJU SEJAHTERA UTAMA, PT**

Gred 5

 JL. CENDRAWASIH, KWAMKI, KEC. MIMIKA BARU 99910

**MANEMA AGUMMO, PT**

Gred 5

 JL. PATIMURA NO.140, INAOGA, KEC. MIMIKA BARU, TIMIKA 99910

 ROBBY RUMAKAT

**MAPINDO PAPUA, PT**

Gred 5

 JL. ABUDI UTOMO BLOK L. 05, KOPERAPOKA, KEC. MIMIKA BARU, TIMIKA 99910

 0901-323968

 KASMIRAH

**MIMIKA KARYA ABADI, PT**

Gred 5

 JL. KAIMANAN, KWAMKI, KEC. MIMIKA BARU, TIMIKA 99910

 EDI SUDARMAN

**MITRA PAPUA SEJAHTERA, PT**

Gred 5

 JL. CENDRAWASIH SP 2 TIMIKA, TIMIKA JAYA, KEC. MIMIKA BARU 99910

**NAMLEA JAYA MANDIRI, PT**

Gred 5

 JL. CENDRAWASIH SP II, TIMIKA

 FENTI BATUWAL

**PAPUA PUTRI AMOLE, PT**

Gred 5

 JL.BALIEM NO.12, KWAMKI, KEC. MIMIKA BARU 99910

**PAPUA PUTRI AMOLE, PT**

Gred 6

 JL. BALIEM NO.12 KOMP. SOSIAL, KWAMKI, KEC. MIMIKA BARU 99910

**PAPUAN MANDIRI, PT**

Gred 5

 JL. C. HEATUBUN, KWAMKI, KEC. MIMIKA BARU, TIMIKA 99910

 AAN SUSANTO

**PESONA WANIA MIMIKA, PT**

Gred 5

 JL. YOS SUDARSO NO.3, TIMIKA JAYA, KEC. MIMIKA BARU, TIMIKA 99910

 0901-321036

 0901-322187

 ISMBAR WATI

**PIJINDO, PT**

Gred 5

 JL. BELIBIS NO.26, KWAMKI, KEC. MIMIKA BARU, TIMIKA 99910

 0901-323673

 ANDREAS PALILING

**PUNCAK JAYA KARYA ABADI, PT**

Gred 6

 JL. CARITAS SP 2 - SP 5 RT. 27, TIMIKA JAYA, KEC. MIMIKA BARU, TIMIKA 99910

 PT.PUNCAKJAYAKARYAABADI@YAHOO.CO

 IR. SOEDJARWANTO

**PUTRA BINTANG MIMIKA, PT**

Gred 6

 JL. TRIKORA NO. 2 RT. 1, KWAMKI, KEC. MIMIKA BARU, TIMIKA 99910

 0901-322115

 JEFREE RUDY PUSUNG

**PUTRI AKIMUGA LESTARI, PT**

Gred 5

 JL. FRANS KAISEPO NO.1, INAOGA, KEC. MIMIKA BARU, TIMIKA 99910

 AKI MARYAM

**SETIA PADUA, PT**

Gred 6

 JL. BUDI UTOMO RT. 17, INAOGA, KEC. MIMIKA BARU, TIMIKA 99910

 ALEXANDER PADUA

**SUKA MAJU, PT**

Gred 5

 JL. CENDERAWASIH, TIMIKA JAYA, KEC. MIMIKA BARU, TIMIKA 99910

 RUDI TUHUMENA

**SUMBER KARYA MAKMUR LESTARI, PT**

Gred 5

 JL. CENDRAWASIH SP. 3, KARANG SENANG, KEC. KUALA KENCANA, TIMIKA 99968

 NELLY SURYANI

**TENAGA INTI PERKASA, PT**

Gred 5

 JL. SERUI MEKAR GG. VII NO.2, TIMIKA

 0901-324113

 HADI WIYONO, SE

**TIMIKA BANGUN PERKASA, PT**

Gred 5

 JL. YOS SUDARSO, KOPERAPOKA, KEC. MIMIKA BARU, TIMIKA 99910

 ISDWI IRIAN

**TIMIKA INDAH, PT**

Gred 5

 JL. AHMAD YANI NO. 33, TIMIKA JAYA, KEC. MIMIKA BARU, TIMIKA 99910

 IR. ANDI PANGERAN PALEWOI

**TIMIKANTA, PT**

Gred 5

 JL. SP. V, TIMIKA JAYA, KEC. MIMIKA BARU, TIMIKA 99910

 RERUNG ROMBE

PROVINSI : PAPUA

**TOMI IRJA, PT**

Gred 6

 JL. YOS SUDARSO NO. 45, KWAMKI, KEC. MIMIKA BARU, TIMIKA 99910

 0901-321200

 IRJA.TOMI@YAHOO.COM

 FREDY THOMAS BATO

**TOPS PAPUA JAYA, PT**

Gred 5

 JL. YOS SUDARSO, KOPERAPOKA, KEC. MIMIKA BARU 99910

**TOPS PAPUA JAYA, PT**

Gred 5

 JL. YOS SUDARSO, KOPERAPOKA, KEC. MIMIKA BARU 99910

**VITA SAMUDERA, PT**

Gred 7

 JL. SOSIAL NO. 72, KARANG SENANG, KEC. KUALA KENCANA, TIMIKA 99968

 0901-3215355

 HERMIN

**WASINDO ARTHA BUANA, PT**

Gred 5

 JL. AHMAD YANI NO. 35, KWAMKI, KEC. MIMIKA BARU, TIMIKA 99910

 0901-323870

 BAHAR

**YAWIRAYA BINA MANDIRI, PT**

Gred 5

 JL. PENDIDIKAN JALUR I NO. 65, KOPERAPOKA, KEC. MIMIKA BARU, TIMIKA 99910

 0901-322989

 AZER

**KAB. BOVEN DIGOEL**

**ALAM RAYA PAPUA, PT**

Gred 6

 JL. PANTAI KELAPA, TANAH MERAH

 CHANDRA SUGIANTO

**MUTIARA AMALIA, PT**

Gred 5

 JL. TRANS PAPUA, TANAH MERAH 99663

 JUFRI PANDEWA

**PUTRA BOVEN BERSATU, PT**

Gred 5

 JL. DAVID UGO KAMP, PERSATUAN, KEC. MANDOBO, TANAH MERAH 99663

 YOHANIS TAOP

**KAB. MAPPI**

**AKYAM PUTRA DIGOEL, PT**

Gred 5

 JL. IRIAN KEPI, KEPI 99671

 ELIGIUS P.E. KAKUMUN S.SOS.

**KUSUMA ARUM, PT**

Gred 5

 JL. IRIAN KEPI, KEPI 99671

 NYAMI

**SYUKUR RAHMAT ABADI, PT**

Gred 5

 JL. IRIAN KEPI, KEPI 99671

 FELIX\_YT@YAHOO.CO.ID

 FELIX YT

**TAHUNA, PT**

Gred 5

 JL. KALIMANTAN KEPI, KEPI 99671

 SIGIT SOEHARTONO

**KAB. YAHUKIMO**

**FEROLINA, PT**

Gred 5

 JL. KAMA, SUMOHAI

 HARIF KOBAK

**KAB. PEGUNUNGAN BINTANG**

**APMEGE JAYA, PT**

Gred 5

 OKNANGGUL

 ABLEKMA ASSO

**METRO GIBA ABADI, PT**

Gred 5

 KABIDING

 RUSTI SITOANG

**PUTRA SEMAR JAYA, PT**

Gred 5

 JL. OKSIBIL RT. 5/RW. 6, KEC. OKSIBIL, OKSIBILI

 ALIMIN

**SIBILKI JAYA, PT**

Gred 5

 KOMP. BALUSU, MABILABOL, KEC. OKSIBIL, OKSIBILI 99573

 THEODORUS YOPENG

**TUNGGAL MANDIRI, PT**

Gred 5

 ABOY

 DAVID SYARIFUDDIN

**KAB. TOLIKARA**

**KARYA PEGUNUNGAN TENGAH, PT**

Gred 5

 JL. BHAYANGKARA NO. 16, KARUBAGA

 NATALIS MALINO

**KAB. SARMI**

**ARAS PASIFIK INTERNASIONAL, PT**

Gred 5

 MARARENA

 0966-31314

 ARASPASIFIK@YAHOO.CO.ID

 JEFRI TUMELAP, ST

**BINA KARYA RAYA, PT**

Gred 6

 JL. INPRES, KEC. SARMI, SARMI

 SIMON PAMPANG, SE

**DERKEMAU CITRA PERTIWI, PT**

Gred 6

 JL. MALUKU NO. 3 RT. 3/RW. 5, SARMO, KEC. SARMI, SARMI 99373

 DAUFERASENIS@GMAIL.COM

 AKSAMINA IMELDA DANFERA, ST

**INTAN RAYA, PT**

Gred 5

 JL. PENGGALIAN KARANG KAMPUNG SAWAR, SAWAR, KEC. SARMI, SARMI 99373

 ROBI SALULINGGI, ST

**MATAHARI MAMSAR, PT**

Gred 6

 JL. WERSE, KEC. SARMI, SARMI

 KAREL YAPO

**PANJI CEMERLANG, PT**

Gred 6

 JL. IMPRES, MARARENA, KEC. SARMI, SARMI 99373

 SUGENG

**RIMBA MAKMUR SEJAHTERA, PT**

Gred 6

 JL. MEMBRAMO, KEC. SARMI, SARMI

 ALEX DIMOMONMAU

**TERATAI PAPUA MANDIRI, PT**

Gred 5

 JL. MAMBERAMO, SARMI, KEC. SARMI, SARMI 99373

 OBETH KODEY

**KAB. KEEROM**



PROVINSI : PAPUA

**ARSA DWI NIRMALA, PT**

Gred 5

 JL. PIR I, YANAMAA / PIR I, KEC. ARSO, WARIS 99468

 GEEN HERMAN SERARAWANI

**CHRISMELDA, PT**

Gred 5

 JL. RAJAWALI NO.55, YUWANAIM, KEC. ARSO, WARIS 99468

 MARTHA BAGINDO

**INDAH PRATAMA MANDIRI, PT**

Gred 5

 JL. RAYA DISTRIK ARSO, YUWANAIM, KEC. ARSO, WARIS 99468

 0967-587921

 0967-581811

 PT.NGM88@YAHOO.CO.ID

 SRI SUNARDI

**KOKAS INDAH PRATAMA, PT**

Gred 5

 JL. TERONG NO.65, ASIAMAN, KEC. ARSO, WARIS 99468

 MIKHAEL NICHOLAS MAKAMUR

**NAFRI WAAY, PT**

Gred 5

 JL. BHAYANGKARA NO.1, KEC. ARSO, WARIS

 SILAS WAMIAU

**PUTRA PAPUA NUSANTARA, PT**

Gred 5

 JL. KELAPA NO.4/1, KEC. ARSO, WARIS

 ARI WIJAYANTO

**SIPAKA RIO, PT**

Gred 5

 JL. POROS HASANUDDIN ARSO XI, UPT ARSO XI / IFIA-FIA, KEC. ARSO, WARIS 99468

 ASMAR HAMZAH BATHO

**TRI NAGAMAS PERKASA, PT**

Gred 5

 JL. KAKAP NO.399, JAIFURI, KEC. SKANTO, WARIS 99469

 RAMLY SAPUTRA YUSUF

**TUNAS WERU, PT**

Gred 5

 JL. NURI NO.146, YUWANAIM, KEC. ARSO, WARIS 99468

 RUDY S. PUTONG

KAB. WAROPEN

**ANUGERAH LINTAS PERSADA, PT**

Gred 6

 KAMP. NUBUAI, BOTAWA

 AMBROSIUS AGUS INDARTO

**RAMBAWA, PT**

Gred 5

 JL. INPRES BATU ZAMAN, BOTAWA

 LAMEK MANIAGASTI

KAB. SUPIORI

**INDAMI STAR, PT**

Gred 6

 -, RAYORI, KEC. KEPULAUAN ARURI 98161

 0983-22893

KOTA JAYAPURA

**ABADI PAPUA SEJAHTERA, PT**

Gred 5

 JL. PERCETAKAN NO. 94 A, JAYAPURA

 WIRAWAN BUDIMAN

**ABE PUTRA, PT**

Gred 5

 JL. RAYA ABEPURA KOTARAJA, KEC. ABEPURA, JAYAPURA 99225

 0967-587517

 HARIANTO P, ST

**ADA DEI NANI, PT**

Gred 5

 JL. AHMAD YANI NO.78, GURABESI, KEC. JAYAPURA UTARA, JAYAPURA 99111

 0967-5100034

 OTNIEL OROPA

**ADI KARYA KORERI, PT**

Gred 6

 JL. JERUK NIPIS NO. 323, JAYAPURA 99225

 0967-587281

 MRFUNMAWIKREY@YAHOO.COM

 MAX RICHARD KREY, AMD.TS

**ADRIAN PERKASA, PT**

Gred 5

 JL. SETIAPURA II NO.18, JAYAPURA

 YOSEP BANO

**ADRIYANI MAS PAPUA, PT**

Gred 6

 JL. WAKDE NO. 19, JAYAPURA

 ALI SYUKUR

**ADY PRATAMA PERMAI, PT**

Gred 5

 JL. PERUMAHAN JAYA ASRI BLOK AB NO.23, ENTROP, KEC. JAYAPURA SELATAN, JAYAPURA 99224

 0967-524808

 BARTHO PATADING,ST

**AGORA KENCANA, PT**

Gred 6

 JL. RAYA ENTROP, ENTROP, KEC. JAYAPURA SELATAN, JAYAPURA 99224

 0967-583722

 WILLIAM GOZALING

**AGUNG MINERAL UTAMA, PT**

Gred 6

 JL. TASANGKAPURA NO. 74, ARDIPURA, KEC. JAYAPURA SELATAN, JAYAPURA 99223

 IR. MUHAMMAD ZAINI

**AITUMERI BARU, PT**

Gred 5

 JL. PERUMNAS IV BLOK C NO. 4, WAENA, KEC. HERAM, JAYAPURA 99351

 0967-588566

 SURIANI

**AIWONDENI PERMAI, PT**

Gred 5

 JL. PERUM JAYA ASRI BLOK B 14, ENTROP, KEC. JAYAPURA SELATAN, JAYAPURA 99224

 FARIDA LOLITA ROW

**AKAM, PT**

Gred 7

 JL. KOMP. JAYAPURA PERMAI BLOK A-5, JAYAPURA

 0967-531420

 FOO HAU KIUN

**ALAM CENDRAWASIH JAYA, PT**

Gred 5

 JL. ANGSA NO. 46, JAYAPURA

 DRA. RAWATIA

**AMBANG JAYA PAPUA, PT**

Gred 5

 JL. ARDIPURA II, ARDIPURA, KEC. JAYAPURA SELATAN, JAYAPURA 99223

 RICARD PASRI GONIBALA

**AMPARI JAYA PT**

Gred 5

 JL. ANGKASA INDAH NO. 1 C, ANGKASAPURA, KEC. JAYAPURA UTARA, JAYAPURA 99114

 GUSTAF FONATABA, S.PD

**AMPAT SEPAKAT, PT**

Gred 6

 JL. SAM RATULANGI NO. 1 DOK V ATAS, TRIKORA, KEC. JAYAPURA UTARA, JAYAPURA 99114

 EISEN HUTAJULU



**ANANDA SHANIA KONSULTAMA, PT**

Gred 5

 JL. PERUMAHAN JAYA ASRI BLOK F 9, JAYAPURA 99224

 EDY SANTONO JAYA

**ANDALAN MANDIRI SEJAHTERA, PT**

Gred 6

 JL. KELAPA DUA ENTROP, KOMP. RUKO ENTROP NO. 5, ENTROP, KEC. JAYAPURA SELATAN, JAYAPURA 99224

 0967-550930

 DYAH ERNAWATI

**ANGKASA ENERGI, PT**

Gred 5

 JL. RUKO PASIFIK PERMAI BLOK D. NO. 4, BAYANGKARA, KEC. JAYAPURA UTARA, JAYAPURA 99112

 0967-536022

 WAHYUDI

**ANYUMCA SARANA MULIA, PT**

Gred 6

 JL. RAYA ABEPURA NO.23 BUCEND II, ENTROP, KEC. JAYAPURA SELATAN, JAYAPURA 99224

 NANANG EKO MUJI WIDODO

**ARGAPURA INDAH, PT**

Gred 6

 JL. ARGAPURA I NO 15, JAYAPURA

 FRIDA GUNAWATI

**ARGO TEKNO IRIAN, PT**

Gred 5

 JL. BARU BTN NO.9, JAYAPURA

 IR. DIPO WIBOWO

**ARSIGRAHA ESTETIKA KONSULTAMA, PT**

Gred 5

 JL. PANTAI KELAPA NO. 19, ENTROP, KEC. JAYAPURA SELATAN, JAYAPURA 99224

 0967-534660

 SUSI

**ARTAPURATAMA, PT**

Gred 5

 JL. SAMUDERA MAYA I / 22 A, MANDALA, KEC. JAYAPURA UTARA, JAYAPURA 99115

 0967-522155

 IR. LEO R.K. WOWOR

**ASINDO PAPUA MANDIRI, PT**

Gred 6

 JL. SAYUR LILIN NO. 2, HAMADI, KEC. JAYAPURA SELATAN, JAYAPURA 99222

 KURNIA ADY SAROSA

**ASMEDO JAYA, PT**

Gred 5

 JL. ARDIPURA NO. 48 BATU PUTIH, JAYAPURA

 MANUEL AYOMI, SE

**ASRI ABADI, PT**

Gred 5

 JL. KOTARAJA GRAND NO.1, WAI MHOROCK, KEC. ABEPURA, JAYAPURA 99221

 JANARIAH

**AUGUST GANDA ESTETIKA, PT**

Gred 6

 JL. NIMBORAN NO. 70B DOK VIII, IMBI, KEC. JAYAPURA UTARA, JAYAPURA 99116

 AGUSTINA

**AVELOIS KIAT, PT**

Gred 5

 JL. SENTANI NO. 10, KEC. ABEPURA, JAYAPURA

 0967-584584

 RICHARDUS HASAN KIAT

**BAKTI LESTARI INDAH, PT**

Gred 5

 JL. SULAWESI III NO. 3, IMBI, KEC. JAYAPURA UTARA, JAYAPURA 99116

 0967-541262

 CALVIN PALULUNG, SE

**BANGUN PERKASA, PT**

Gred 6

 JL. AHMAD YANI NO.46, GURABESI, KEC. JAYAPURA UTARA, JAYAPURA 99111

 0502-536938

 SUPARMAN

**BARA INGRAN, PT**

Gred 5

 JL. GELANGGANG REMAJA NO.9, WAENA, KEC. HERAM, JAYAPURA 99351

 IR. BARA INGRAN

**BARAYA UTAMA, PT**

Gred 6

 JL. KABUPATEN I NO. 14, JAYAPURA

 MAFTUH ICHSAN

**BARUKA PERMAI, PT**

Gred 5

 JL. PASIFIK INDAH NO. 35, JAYAPURA

 0967-541668

 NY. ABIGAE PABUANG

**BATANG BELUBUS, PT**

Gred 5

 JL. KENARI NO.368 ARSO II, JAYAPURA

 FATIMAH ROFITA, S.AG.

**BERDIKARI MAKMUR, PT**

Gred 5

 JL. ARDIPURA II NO.06, ARDIPURA, KEC. JAYAPURA SELATAN, JAYAPURA 99223

 0967-536482

 KEMAN

**BERKAH MULIATAMA PERKASA, PT**

Gred 5

 JL. DR. SAM RATULANGI NO. 48 DOK V ATAS, JAYAPURA

 0967-550371

 AZRUL\_PT\_BMP@YAHOO.CO.ID

 AZRUL MUCHTAR, SE

**BERLIN KRIDA JAYA, PT**

Gred 6

 JL. BALIEM NO. 10 DOK V BAWAH, KEC. JAYAPURA UTARA, JAYAPURA

 HERMALINA BOROLLA

**BERNIASI JAYA, PT**

Gred 5

 JL. SULAWESI II DOK VIII, JAYAPURA

 HUARAR ARIOS

**BERSAMA PAPUA UNGGUL, PT**

Gred 6

 JL. BERINGIN NO.5 ABANSAL, KEC. ABEPURA, JAYAPURA

 BAHLIL LA HADALIA

**BINA KARYA JUNIOUR, PT**

Gred 6

 JL. RAYA ABEPURA, ENTROP, KEC. JAYAPURA SELATAN, JAYAPURA 99224

 DANIEL PAMPANG

**BINTANG KULINJANG JAYA, PT**

Gred 5

 JL. TONGKOL NO. 4, ARGAPURA, KEC. JAYAPURA SELATAN, JAYAPURA 99222

 YULIS

**BIRI INDAH MANDIRI, PT**

Gred 6

 JL. BUPER WAENA, WAENA, KEC. HERAM, JAYAPURA 99351

 PETRUS WOUW

**BONE WAR, PT**

Gred 5

 JL. HAMADI TANJUNG ATAS NO. 9, JAYAPURA

 0967-537055

 H. MUHAMMAD JOHARI

**BUMA KUMAWA, PT**

Gred 7

 JL. AHAMD YANI NO.55, GURABESI, KEC. JAYAPURA UTARA, JAYAPURA 99111

 0967-531525

 0967-533129

 HERRY GAUTAMA

**BUMI CENDRAWASIH PRATAMA,**

Gred 6

 JL. DR. SAM RATULANGI NO.25-26, JAYAPURA 99112

 AGUSTINUS\_ARYANTO@YAHOO.COM

 AGUSTINUS ARYANTO ST

**BUMI CIPTA ALAM SELARAS, PT**

Gred 5

 JL. AHMAD YANI NO.14, GURABESI, KEC. JAYAPURA UTARA, JAYAPURA 99111

 SUGIONTO

**BUMI IRIAN PERKASA PT**

Gred 6

 JL. RAYA ABEPURA NO. 88, KEC. ABEPURA, JAYAPURA 99225

 0967-582666

 IR. SUKARJI

**BUPANDA PERKASA, PT**

Gred 5

 JL. ALAM INDAH NO. 308 FURIA WAHNO, KEC. ABEPURA, JAYAPURA

 OBED SANGKA, SP

**CAHAYA TIMUR PERKASA, PT**

Gred 5

 JL. K.S. TUBUN NO.17, ARGAPURA, KEC. JAYAPURA SELATAN, JAYAPURA 99222

 AMIRUDDIN BEDDU

**CAKRA BUANA TOTALMANDIRI KONSULTAN , PT**

Gred 5

 JL. PERUM JAYA ASRI BLOK AC NO. 26, ENTROP, KEC. JAYAPURA SELATAN, JAYAPURA 99224

 0967-537948

 CAKRA\_B@YAHOO.COM

 ARIS SUASONO, ST

**CARTENZ PERISADA, PT**

Gred 6

 JL. GERILYAWAN NO.20, KEC. ABEPURA, JAYAPURA

 DAMERIA SIBUEA

**CENDRAWASIH SAKTI, PT**

Gred 5

 JL. DAFONSORO NO. 77, WAENA, KEC. HERAM, JAYAPURA 99351

 JEAN PAUL KABEY

**CIKLOP PERMATA ABADI , PT**

Gred 5

 JL. ARDIPURA III KOMP SMP POLIMAK, ARDIPURA, KEC. JAYAPURA SELATAN, JAYAPURA 99223

 IR. SETIADI SULANDJONO

**CIPTA DIMENSI ENGINEERING, PT**

Gred 5

 JL. BTN SKYLINE INDAH KOTARAJA BLOK D/61-62, JAYAPURA 99223

 0967-588917

 IR. FREDY HARMAN

**CIPTA GRAHA ADIMATRA, PT**

Gred 5

 JL. KS. TUBUN NO. 99, JAYAPURA 99222

 0967-523572

 CGA\_DJI@YAHOO.COM

 KUSMANTO

**CIPTA PAPUA INDAH, PT**

Gred 5

 JL. BTN PUSKOPAD TANAH HITAM, KEC. ABEPURA, JAYAPURA

 YOHANIS GERSEN BONAY, SH

**CIPTA RASA KARSA, PT**

Gred 5

 JL. KRISNO SUNARYO NO.10, ANGKASAPURA, KEC. JAYAPURA UTARA, JAYAPURA 99114

 0967-535825

 IR. Y.L. MARNALA SITORUS, MT

**CITARAYA PAPUA, PT**

Gred 5

 JL. GURU NO. 62, JAYAPURA

 GRACE SAMARAW

**CITRA CIPTA KONSULTAN, PT**

Gred 5

 PERM. KOTARAJA GRAND BLOK B.36, JAYAPURA 99225

 0967-582776

 RUSLAN\_CCK@YAHOO.COM

 MUHAMAD RUSLAN CP, B.SC, MBA

**CITRA DUA SEKAWAN PAPUA, PT**

Gred 5

 JL. SULAWESIH NO.82, JAYAPURA

 MUHAMMAD ARIF

**CITRA MULIA PASIFIK, PT**

Gred 7

 JL. PUSAT BISNIS JAYAPURA BLOK B 2, JAYAPURA

 IR. ERWIN GOENAWAN

**COMBROF & CARABAS NUSANT**

Gred 5

 JL. RAYA ABEPURA NO. 42 E KOTARAJA, KEC. ABEPURA, JAYAPURA 99225

 FIDEL OSCAR MACKBON, S.SOS

**CONACON PURAPRATAMA, PT**

Gred 5

 JL. ARDIPURA II NO. 15, ARDIPURA, KEC. JAYAPURA SELATAN, JAYAPURA 99223

 0967-523862

 CPP\_CONS@YAHOO.CO.ID

 IR. HALIM BURHANUDDIN

**DATA KARYA UTAMA, PT**

Gred 5

 JL. ARDIPURA III NO. 1, ARDIPURA, KEC. JAYAPURA SELATAN, JAYAPURA 99223

 0967-533110

 PT\_DKU@YAHOO.COM

 TABITHA BIANTONG

**DHR MITRA CONSTRUCTION, PT**

Gred 6

 JL. KOTARAJA GRAND B-27, WAI MHOROCK, KEC. ABEPURA, JAYAPURA 99221

 DANNY MISSY

**DIRATAMA, PT**

Gred 5

 JL. KS. TUBUN NO.15, ARGAPURA, KEC. JAYAPURA SELATAN, JAYAPURA 99222

 MERLIN MEITTIY TOREH

**DUTA DWI CIPTA KONSULTAN, PT**

Gred 5

 JL. KOMP JAYA ASRI BLOK AC 26, ENTROP, KEC. JAYAPURA SELATAN, JAYAPURA 99224

 0967-537948

 DUTA.DC@GMAIL.COM

 HAMZAH LATIEF. M.SI

**DWI JATI SUKSES, PT**

Gred 6

 JL. PASIFIK PERMAI DOK II, JAYAPURA

 0967-550605

 ANDI ABDUL MAJID

**DWI KORA COY, PT**

Gred 5

 JL. BHAYANGKARA I NO. 55, JAYAPURA

 ALEX M. AIPASSA

**DWI PA EDHITAMA, PT**

Gred 5



 JL. KOMP. BUCEN DAMAI C 12, JAYAPURA

 BAMBANG PRAKORO

**PROVINSI : PAPUA**



**ELENES INTERMATA, PT**

Gred 5

 JL. ARDIPURA NO. 04, JAYAPURA  
 M. HAFIZ ZULHAM, SE



**ELTIARA ABDI NUSA, PT**

Gred 5

 JL. ARDIPURA III NO. 1, ARDIPURA, KEC. JAYAPURA SELATAN, JAYAPURA 99223  
 0967-537605  
 REINAL R. PARAPAK



**FADHILAH FAJAR INDAH, PT**

Gred 5

 JL. PASAR KELAPA DUA, ENTROP, KEC. JAYAPURA SELATAN, JAYAPURA 99224  
 0967-521350  
 NY. HJ, HASNAWATI



**FAJAR TIMUR INDAH PT**

Gred 6

 JL. PASAR KELAPA DUA, ENTROP, KEC. JAYAPURA SELATAN, JAYAPURA 99224  
 NURHAINI



**FATMA INDAH, PT**

Gred 5

 JL. TONGKOL NO.4, ARGAPURA, KEC. JAYAPURA SELATAN, JAYAPURA 99222  
 NY. MASRINA



**FENNYCO MULTI FORTUNA, PT**

Gred 5

 JL. KOMP JAYA ASRI BLOK AE NO. 11, JAYAPURA  
 DRS. ISAK BANGRI



**PHORAN MAYA LESTARI, PT**

Gred 5

 JL. PEMDA IV NO.A 16, JAYAPURA  
 IRIANI HELENA KYEU KYEU



**FILIA DWITAMA, PT**

Gred 5

 JL. AGATS NO.15 DOK.V BAWAH, MANDALA, KEC. JAYAPURA UTARA, JAYAPURA 99115  
 0967-537708  
 DANIEL.S.M.BARINGIN



**FIRDAH JAYANTI, PT**

Gred 5

 JL. WIRATAMA, GANG ANGGREK NO.11, JAYAPURA  
 HJ. SYAMSUDDIN



**GAYA TEKNIK PERKASA, PT**

Gred 5

 JL. PASIFIK INDAH NO. 26, JAYAPURA 99117  
 0967-541111  
 CHUSNUL CHATIMAH





**GELORA KARYA, PT**

Gred 6

 JL. YOKA, WAENA, KEC. HERAM, JAYAPURA 99351  
 MELISA TO



**GENERAL KONSULTAN PASIFIC, PT**

Gred 5

 JL. SAM RATULANGI NO. 2A DOK V, TRIKORA, KEC. JAYAPURA UTARA, JAYAPURA 99114  
 0967-550260  
 TRISANA\_FILE@YAHOO.COM  
 IR. IA TRISANA



**GLORY INTAN GEMILANG, PT**

Gred 5

 JL. PERUMNAS IV BLOK H PADANG BULAN, JAYAPURA  
 ASTRONOUT NAINGGOLAN

**GOLDEN BUCKET, PT**

Gred 5

 JL. ARDIPURA III NO. 18 POLIMAK, ARDIPURA, KEC. JAYAPURA SELATAN, JAYAPURA 99223  
 EMAIL@GOLDEN\_BUCKET.COM  
 HARI YUWONO,ST



**GOLDEN CEISENT, PT**

Gred 5

 JL. SOSIAL, KEC. ABEPURA, JAYAPURA  
 0967-588719  
 PETRUS ELL



**GOLDEN PAPUA SEJAHTERA, PT**

Gred 5

 JL. BELUT, WAENA, KEC. HERAM, JAYAPURA 99351  
 SILAS ALLOLAYUK,ST



**GOM-GOM, PT**

Gred 5

 JL. NUSATENGGERA NO.18, MANDALA, KEC. JAYAPURA UTARA, JAYAPURA 99115  
 BERNARD JULIADI



**GRAHA DWINANDA CEMERLANG, PT**

Gred 6

 JL. SUMBER AIR I NO.11, ENTROP, KEC. JAYAPURA SELATAN, JAYAPURA 99224  
 G\_GRAHA@YAHOO.COM  
 HISBULLAH AM, SH



**GUNUNG MORIA SOLAFIDE, PT**

Gred 5

 JL. BUKIT SD INPRES NO.7, ANGKASAPURA, KEC. JAYAPURA UTARA, JAYAPURA 99114  
 SIMEON ASSO



**HAMPARAN BERKAT, PT**

Gred 5

 JL. AYARI NO. 11 ARDIPURA II, JAYAPURA  
 BAYUS BAGRE



**HANDAYANI BUDI ARTHA, PT**

Gred 5

 JL. S. CONDRONEGORO NO.12, ANGKASAPURA, KEC. JAYAPURA UTARA, JAYAPURA 99114  
 0967-524429  
 IR. ANDY ANTARIKSA



**HANYSA SEJAHTERA, PT**

Gred 5

 JL. KELAPA DUA, ENTROP, KEC. JAYAPURA SELATAN, JAYAPURA 99224  
 SUPRIATIN





**HARPA DIVA, PT**

Gred 5

 JL. SPG TARUNA BHAKTI, WAENA, KEC. HERAM, JAYAPURA 99351  
 IR. SABAR HARJANTO



**HASTA TEKNIK KONSULTAN , PT**

Gred 5

 JL. NENAS NO. 28, ARDIPURA, KEC. JAYAPURA SELATAN, JAYAPURA 99223  
 0967-536322  
 HASTA\_TEKNIK@YAHOO.CO.ID  
 NOVISCA MARIA ANDITIAMAN, ST





**HASWITHA KARYA, PT**

Gred 5

 JL. SERUI NO. 99 DOK IX ATAS, JAYAPURA  
 ABUBAKAR R. KABALMAY



**HELZA CIPTA KONSULTAN, PT**

Gred 5

 JL. BARU HAMADI PANTAI NO. 16, JAYAPURA 99222  
 0967-551526  
 HELZA\_CIPTA@TELKOM.NET  
 IR. HAMZAH



**HEXAPILAR PERKASA, PT**

Gred 5

 JL. RAYA ASRI BLOK J/4 RT. 2/RW. 9, JAYAPURA  
 JUNAEDI THIO, IR

**ILHAM ALIFA , PT**

Gred 5

 JL. KELAPA DUA ( KOMPAS PENDIDIKAN 45 ), JAYAPURA  
 IR. HADRAWATI BASRI, MMT

**INDAH KARYA SEREP ROHA, PT**

Gred 5

 BLK KOMP. BINA MARGA TANAH HITAM, KEC. ABEPURA, JAYAPURA

 BAHARA MUNTE

**INDOGRAHA CENDERAWASIH, PT**

Gred 5

 JL. PERUM BTN BLOK B/12, AWIYO, KEC. ABEPURA, JAYAPURA 99351

 0967-58696

 IRIANSYAH, SH

**INSAN SELARAS KONSULTINDOTAMA, PT**

Gred 5

 JL. JAYA ASRI BLOK AB/34, JAYAPURA

 0967-521837

 INSAN\_SELARAS@YAHOO.COM

 IR.SUGIARTO

**INTAN MEGAH PERKASA, PT**

Gred 5

 JL. KENANGA BLOK A NO 7 PERUMNAS II, JAYAPURA

 FEBRIAN AQSA AMALIA, SE.AK

**INTI JAYA PERKASA, PT**

Gred 5

 JL. AHMAD YANI NO.46 RT. 4/RW. 5, GURABESI, KEC. JAYAPURA UTARA, JAYAPURA 99111

 MARIANA LIM

**IRJA CIPTA PERSADA PEMBANGUNAN, PT**

Gred 6

 JL. RAYA ABEPURA NO.88, JAYAPURA

 IR.RUSTAN SARU,MM

**IRUWINASI, PT**

Gred 5

 JL. SPG TARUNA BAKTI NO. 88, WAENA, KEC. HERAM, JAYAPURA 99351

 SRI UTAMI NINGSIH BOARY

**IRWAN SEJAHTERA , PT**

Gred 6

 JL. TONGKOL NO.4, ARGAPURA, KEC. JAYAPURA SELATAN, JAYAPURA 99222

 IDRIS

**JAYADI PRATAMA MANDIRI, PT**

Gred 5

 JL. NIMBORAN NO. 26, IMBI, KEC. JAYAPURA UTARA, JAYAPURA 99116

 ELLY HUTAGAOL

**JAYAPURA PASIFIK PERMAI, PT**

Gred 6

 JL. PASIFIK PERMAI BLOK C 16, JAYAPURA

 0967-53773

 DAVID JOHAN, ST

**KANONANG JAYA, PT**

Gred 5

 JL. SULAWESI I NO. 18A DOK VII, JAYAPURA SELATAN, JAYAPURA 99223

 0967-535107

 MEIKI MAN TUMBELAKA

**KARISMA SAHAJA, PT**

Gred 5

 JL. NENAS NO.26, ARDIPURA, KEC. JAYAPURA SELATAN, JAYAPURA 99223

 SANTI ROSMIYATI

**KARTIKA IMBI UTAMA, PT**

Gred 5

 JL. SAMUDRA MAYA II NO.14, MANDALA, KEC. JAYAPURA UTARA, JAYAPURA 99115

 0967-53114

 CYNTHIA VERSILLIA. Z

**KARTIKA UTAMA SEJATI PT**

Gred 5

 JL. BERDIKARI NO. 2 RT. 2/RW. 3, GURABESI, KEC. JAYAPURA UTARA, JAYAPURA 99111

 0502-531975

 0502-531141

 JOHANNES B. DARMAWAN

**KARYA PRIMA MAKMUR, PT**

Gred 6

 JL. AHMAD YANI NO. 12, GURABESI, KEC. JAYAPURA UTARA, JAYAPURA 99111

 PAULUS ARFAYAN

**KASIH LIBERTY, PT**

Gred 5

 JL. JAYA ASRI BLOK AE 21, ENTROP, KEC. JAYAPURA SELATAN, JAYAPURA 99224

 EFKE LINTANG

**KEMBAR JAYANTI, PT**

Gred 5

 JL. JEND. AHMAD YANI NO. 54, JAYAPURA

 FX. SUCIPTO SIA

**KONSULTASI PEMBANGUNAN IRIAN JAYA, PT**

Gred 5

 JL. BATU KARANG NO. 4 ARDIPURA II, JAYAPURA 99223

 0967-535096

 KPIJ@JAYAPURA.WASANTARA.NET.ID

 ELIEZER MUNDONI

**LANDASAN UTAMA SENTANI, PT**

Gred 5

 JL. ARDIPURA NO. 56 A, JAYAPURA 99223

 0967-537775

 SURJO KUSMIN

**LANDASAN UTAMA, PT**

Gred 5

 JL. ARDIPURA III, ARDIPURA, KEC. JAYAPURA SELATAN, JAYAPURA 99223

 RINI HAMRIANI HATTA

**LATIMOJONG PUTRA, PT**

Gred 5

 JL. PANTAI KELAPA NO. 8, ARGAPURA, KEC. JAYAPURA SELATAN, JAYAPURA 99222

 AMIR

**LAU DALING, PT**

Gred 5

 JL. KOMP. BTN BLOK E, JAYAPURA

 MAKMUR KABAN

**LAUT TIMUR PAPUA, PT**

Gred 6

 JL. PERCETAKAN NO. 64, JAYAPURA

 HERMAN SUTIONO

**LAUTAN TIMUR PERMAI, PT**

Gred 5

 JL. PERCETAKAN NO. 64, JAYAPURA

 BUDIADI SUTIONO

**LINTAS NUSANTARA PERMAI, PT**

Gred 6

 JL. PERCETAKAN NEGARA NO. 15, JAYAPURA

 YANSEN BANNY

**MAESA UTAMA , PT**

Gred 5

 JL. BERINGIN V, ENTROP, KEC. JAYAPURA SELATAN, JAYAPURA 99224

 SAMBU AURELIUS IGNATIUS

**MAJU LESTARI SEJAHTERA, PT**

Gred 5

 JL. NIRWANA ANGKASA, JAYAPURA

 DWI NURCAHYO

**MAKOTKI JAYA, PT**

Gred 5

 JL. SUMBER KAYU I NO.12, ENTROP, KEC. JAYAPURA SELATAN, JAYAPURA 99224

 RAMOT MALAU

**MANDALA JAYAKSI, PT**

Gred 6

 JL. SAM RATULANGI NO.149, TRIKORA, KEC. JAYAPURA UTARA, JAYAPURA 99114



 JHONY GUNAWAN

**PROVINSI : PAPUA****MANDALA SAKTI SEJATI, PT**



Gred 6

 JL. SOA SIU NO.2, JAYAPURA**MARANATHA TAMI UTAMA, PT**



Gred 6

 JL. KANGURU NO.11, MANDALA, KEC. JAYAPURA UTARA, JAYAPURA 99115 0967-533189 VIVERIANO Y.S RUNTUWENE**MARGAHAYU MANDIRI, PT**



Gred 5

 JL. PERUM JAYA ASRI BLOK AJ-12, ENTROP, KEC. JAYAPURA SELATAN, JAYAPURA 99224 SYAHRUL S. OHOIMAS**MARSHEL, PT**



Gred 5

 JL. PEMDA II BLOK E 26 KOTARAJA, KEC. ABEPURA, JAYAPURA 99111 0502-581266 VERA\_RAINTUNG@YAHOO.CO.ID VERA D. RAIN TUNG**MASA INDAH PERMAI, PT**

Gred 6

 JL. ARDIPURA III NO. 09, ARDIPURA, KEC. JAYAPURA SELATAN, JAYAPURA 99223 0967-536137 ARIEF EFFENDY**MASA IRIANJAYA INDAH , PT**



Gred 7

 JL. ARDIPURA III NO.09, ARDIPURA, KEC. JAYAPURA SELATAN, JAYAPURA 99223 0967-535510 JOSEPHINE TONBENG**MASTER KARYA, PT**



Gred 5

 JL. BATU KARANG IV, ARDIPURA, KEC. JAYAPURA SELATAN, JAYAPURA 99223 EKO ARIEFianto HADI**MEDIA ARCHITECTS AND ENGINEERS, PT**

Gred 5

 JL. PASAR YOTEFA-TANAH HITAM NO.4B, KEC. ABEPURA, JAYAPURA 0967-585153 MAE\_DJJ@YAHOO.COM RAMLI TAMBA, A.MD. T**MEGAH MAS, PT**

Gred 5

 JL. POROS KOYA BARAT, KOYA TIMUR, KEC. MUARA TAMI, JAYAPURA 99351 BURHAN**MENDENG UTAMA, PT**

Gred 5

 JL. OLAHRAGA, GURABESI, KEC. JAYAPURA UTARA, JAYAPURA 99111 LUTVI ARISANDI, SE**MITRA DUTA HARIMURTHI, PT**

Gred 5

 JL. YAKONDE NO. 17, KEC. ABEPURA, JAYAPURA 99111 HARIYANTO@WASANTARA-JAYAPURA.NET BRIGITTAD WACTUWIDYANINGSITIAS.S.S**MITRA PAPUA SUKSES, PT**

Gred 5

 JL. BELUT EXPO, WAENA, KEC. HERAM, JAYAPURA 99351 JUNUS PASANG RANTETAMPANG**MONCONG BORI, PT**

Gred 5

 JL. NIMBORAN NO. 81, IMBI, KEC. JAYAPURA UTARA, JAYAPURA 99116 ABDUL KADIR**MORAYA , PT**



Gred 5

 JL. PEMUDA NO. 107 KLOOFKAMP, JAYAPURA JOSIAS WOROMBONI, AMD.T**MUTIARA HITAM PAPUA SEJAHTERA, PT**



Gred 5

 JL. AGATS NO.28, MANDALA, KEC. JAYAPURA UTARA, JAYAPURA 99115 SAMUDJI**NAYACO, PT**



Gred 5

 JL. KABUPATEN APO, BAYANGKARA, KEC. JAYAPURA UTARA, JAYAPURA 99112 0967-523664 SAPRIA APNITA**NIKITA JAYA, PT**

Gred 5

 JL. YOKA, WAENA, KEC. HERAM, JAYAPURA 99351 0967-571845 JEMMY**NUMBAY ARTIFACT CONSULTANT, PT**



Gred 5

 JL. PASIFIK INDAH III NO. 124 PASIR II, JAYAPURA 99000 0967-544020 IR. MARTHIN MATHIUS CHAAY**NURSI FAJAR JAYA PRATAMA, PT**



Gred 5

 JL. KS. TUBUN NO 5, JAYAPURA HJ. NURSI AH**OKTA ADISARANA, PT**

Gred 6

 JL. KELAPA DUA, ENTROP, KEC. JAYAPURA SELATAN, JAYAPURA 99224 0967-532320 IR. HANDY YUSRAN**OTANI IRJA, PT**

Gred 6

 JL. YOKA, WAENA, KEC. HERAM, JAYAPURA 99351 0967-571846 ARUI SOEYONO**PALOWAY ABADI, PT**



Gred 5

 JL. PERCETAKAN NO. 23 A, JAYAPURA JONSEN**PAMELATI RAYA, PT**



Gred 5

 JL. RAYA ABEPURA, JAYAPURA JOHAN TIKUPADANG**PANCA DUTA KARYA ABADI, PT**



Gred 6

 JL. ARDIPURA NO.56A, JAYAPURA 99223 0967-537775 JAYAPURA@PTPDKA.COM IR. JUDIONO, MT**PANCAKARSA ROSIHAN SEJAHTERA, PT**

Gred 5

 JL. TANJUNG RIA NO. 5, TANJUNG RIA, KEC. JAYAPURA UTARA, JAYAPURA 99117 H. ANWAR USMAN**PANGRIPTA WANUA KONSULINDO, PT**

Gred 5

 JL. SUKARELAWATI NO. 17A DOK V ATAS, JAYAPURA 99000 0967-534241 WANUAQU@YAHOO.CO.ID IR. H. ACHMAD SUHARTO, MM**PANTAI TIMUR RAYA, PT**

Gred 5

 JL. PERUM JAYA ASRI, ENTROP, KEC. JAYAPURA SELATAN, JAYAPURA 99224 JOFINUS JUST HARSONO**PAPUA AKBAR BERSATU, PT**

Gred 5

 JL. KOMP JAYA ASRI BLOK E-12, JAYAPURA MUHAMMAD TOPAN SYAH, SH

**PROVINSI : PAPUA**

**PAPUA BANGUN PERSADA, PT**

Gred 5

 JL. RAYA ABEPURA, ENTROP, KEC. JAYAPURA SELATAN, JAYAPURA 99224

 IRIANI TANDIPAYUNG

**PAPUA BUMI NATA, PT**

Gred 5

 JL. PERUM PEMDA II KOTARAJA BLOK G NO.17, KEC. ABEPURA, JAYAPURA

 DRS. JOKO SUSILO

**PAPUA DAYA HYDRO, PT**

Gred 5

 JL. KOMP. PTC BLOK AN-17 B, ENTROP, KEC. JAYAPURA SELATAN, JAYAPURA 99224

 MIRAYANTI PURBAYA

**PAPUA JAYA ABADI, PT**

Gred 5

 JL. ARDIPURA I, ARDIPURA, KEC. JAYAPURA SELATAN, JAYAPURA 99223

 STEFANUS VINCENTIUS TANEH

**PAPUA JAYA PERKASA, PT**

Gred 5

 JL. TUGU APO BENGKEL, JAYAPURA

 OCTOVIANUS MARAN

**PAPUA JAYA, PT**

Gred 6

 JL. KELAPA DUA, ENTROP, KEC. JAYAPURA SELATAN, JAYAPURA 99224

 BAHILIL LAHADALIA

**PATRA CENDERAWASIH, PT**

Gred 5

 JL. PEMBANGUNAN NO.2, GURABESI, KEC. JAYAPURA UTARA, JAYAPURA 99111

 NAWIR

**PEMBANGUNAN BUMI CENDERAWASIH, PT**

Gred 6

 JL. ARDIPURA NO.56 A, JAYAPURA 99223

 0967-537775

 NARTO

**PEMBANGUNAN REKANUSANTARA PERKASA, PT**

Gred 6

 JL. PUSAT BISNIS JAYAPURA BLOK C/16, JAYAPURA

 0967-53204

 TONNY TUNGA

**PEMBANGUNAN TIMUR SURYA, PT**

Gred 5

 JL. ARDIPURA NO.56 A, JAYAPURA

 0967-537775

 TRIHADI SOEDARNOTO

**PENABUR KARYA GEMILANG, PT**

Gred 5

 JL. PERUM JAYA ASRI BLOK AE NO.34, JAYAPURA

 EVA DESIMA SINAMBELA, SE

**PERISAI PRIBUMI, PT**

Gred 6

 JL. PEMANCAR POLIMAK, ARDIPURA, KEC. JAYAPURA SELATAN, JAYAPURA 99223

 JOHANIS SEBA

**PORTAL ENGINEERING PERKASA, PT**

Gred 5

 JL. SUNGAI TAMI NO. 1B DOK VIII, JAYAPURA 99116

 0967-543342

 PORTAL\_ENG@YAHOO.COM

 LISTON HUTAPEA

**PRISCILLA JAYA UTAMA, PT**

Gred 6

 JL. KELAPA DUA, ENTROP, KEC. JAYAPURA SELATAN, JAYAPURA 99224

 JACKY WELLYAM BREMER NOYA

**PUNCAK TOLI PERMAI, PT**

Gred 5

 JL. JERUK NIPIS NO. 2, JAYAPURA

 GERSON URY

**PURI JAYA UTAMA, PT**

Gred 5

 JL. PASIFIK INDAH III NO. 27, JAYAPURA

 ELIDA UFNI

**RAMADAYANI MITRAMULYA, PT**

Gred 5

 JL. RAYA KELAPA DUA NO. 99, ENTROP, KEC. JAYAPURA SELATAN, JAYAPURA 99224

 0967-535850

 PT\_RAMADAYANI\_MITRAMULYA@YAHOO.C

 SISWANTO

**REDZ BANGUN PAPUA, PT**

Gred 5

 JL. PASIFIK INDAH 2 NO. 76, TANJUNG RIA, KEC. JAYAPURA UTARA, JAYAPURA 99117

 JOHNNY ARTHUR MANGOLIE

**RIANTINESA, PT**

Gred 6

 JL. RAYA ABEPURA KOTARAJA, KEC. ABEPURA, JAYAPURA 99225

 0967-587517

 A.B. PARRUNG

**RIVALDO PUTRA, PT**

Gred 5

 JL. BTN PUSKOPAD BARU BLOK C-2 KAMPKEY, KEC. ABEPURA, JAYAPURA

 HEINZ M. ERICK WALLY

**RIZKA WIRATA JAYA, PT**

Gred 5

 JL. FURIA INDAH NO. 148, JAYAPURA

 MUHAMMAD TAUFIK AKBAR MAKADOMO

**ROFEGA JAYA, PT**

Gred 5

 JL. PASIFIK INDAH NO. 35, JAYAPURA

 FEBRIYANTI PABUANG

**SAKTI PERKASA NUSA PERMAI, PT**

Gred 6

 JL. SAM RATULANGI DOK II, TRIKORA, KEC. JAYAPURA UTARA, JAYAPURA 99114

 0967-582666

 PONIJAN

**SAKURA INDAH LESTARI, PT**

Gred 5

 JL. AYAPO NO. 9, KEC. ABEPURA, JAYAPURA

 FRANS LAO

**SANGGORI LINDO PRATAMA, PT**

Gred 5

 JL. BTN PUSKOPAD BLOK B JALUR II, JAYAPURA

 LUTHER

**SARANA CIPTARAYA MANDIRI, PT**

Gred 5

 JL. RUKO JAYAPURA PASIFIK PERMAI BLOK F NO.12 DOK II, JAYAPURA 99112

 0967-550674

 TEDDY GOSAL

**SARANA SETIA SEJAHTERA, PT**

Gred 5

 JL. KOMP. PASAR KUD WAENA, WAENA, KEC. HERAM, JAYAPURA 99351

 HERU SUROSO

**SARINDO KARYA PRATAMA, PT**

Gred 5

 JL. RAYA ABEPURA NO. 3, JAYAPURA

 LORINDA SANDA, SE

**SARIRA INDAH, PT**

Gred 5

 JL. RAYA ABEPURA ENTROP NO. 16 BUCEND II, JAYAPURA 99223

 SIMON PALAYUKAN



**SASANA AGUNG EGLESIA , PT**

Gred 5

 JL. KOMP. JAYA ASRI BLOK AB NO. 21/23, JAYAPURA

 FREDERIK ERI LINGGI, SH

**SATRIA JAYA PERKASA, PT**

Gred 5

 JL. POLIMAK II NO. 40, JAYAPURA

 ANDI JAFAR MARTIJA

**SATYA KELANA BHAKTI PT**

Gred 7

 JL. PUSAT PERDAGANGAN JAYAPURA PASIFIK PERMAI BLOK C/ 38, JAYAPURA

 0967-532737

 IR. HENDRIK TUNGKA

**SAU KOREM, PT**

Gred 5

 JL. KELAPA DUA NO. 798, ENTROP, KEC. JAYAPURA SELATAN, JAYAPURA 99224

 ALWI CENDANG

**SEMEGA CENTRAMATA, PT**

Gred 5

 JL. RAYA ABEPURA NO. 88, JAYAPURA

 RUDY HARTONO SALIM

**SIMAKA, PT**

Gred 5

 JL. BATU PUTIH NO. 49, JAYAPURA

 ARAH UKURTA SITEPU, SH

**SINAR IRIAN GLOBALINDO, PT**

Gred 5

 JL.SOA SIU NO.3, JAYAPURA

 0967-533700

 MERSY ROSALINA WAROMI

**SINAR TIMUR PASIFIK, PT**

Gred 5

 JL. PASIFIK INDAH III BASE G, JAYAPURA

 ASAS PANGARIBUAN, SE

**SINARINDO JAYAPURA ABADI, PT**

Gred 5

 JL. RAYA SENTANI PADANG BULAN, WAENA, KEC. HERAM, JAYAPURA 99351

 ASWIN DENGKENG

**SINLEE PERKASA, PT**

Gred 7

 JL. KOMP. PERKANTORAN JAYAPURA PASIFIK PERMAI BLOK G NO. 8-9, JAYAPURA

 0967-550095

 SUNARTO KUSTARTYO

**SISILIA CLAUDYA, PT**

Gred 6

 JL. DAFONSORO PERUMNAS I NO.30, WAENA, KEC. HERAM, JAYAPURA 99351

 MARIA PALANG LAGA

**SKYLINE KURNIA, PT**

Gred 6

 JL. PERDAGANGAN NO.5 - 7 RT. 1/RW. 3, GURABESI, KEC. JAYAPURA UTARA, JAYAPURA 99111

 0967-533723

 RAYMOND GAN

**SONATA PERKASA, PT**

Gred 5

 JL. ARGAPURA BLKG GEREJA KATOLIK, JAYAPURA

 MASRI K.R. LOLOWANG

**SPIRIT JAYA PERKASA, PT**

Gred 5

 JL. SUMBER KAYU NO. 03, ENTROP, KEC. JAYAPURA SELATAN, JAYAPURA 99224

 0967-551728

 0967-551962

 D. REMY ANALINARTA

**SRY GUNTING, PT**

Gred 5

 JL. BATU PUTIH NO. 51 POLIMAK, JAYAPURA

 HJ. MARTINA

**SUMBER PAPUA INDAH, PT**

Gred 5

 JL. ARDIPURA III NO. 09 POLIMAK, ARDIPURA, KEC. JAYAPURA SELATAN, JAYAPURA 99223

 ARIEFEFFENDY

**SUMBER REJEKI PRAMESTI PT**

Gred 6

 JL. TASANGKAPURA NO. 71 A, ARDIPURA, KEC. JAYAPURA SELATAN, JAYAPURA 99223

 0967-531706

 ABUJADI HARTAWAN

**SUNJAYA PAPUA INDAH, PT**

Gred 5

 JL. KOTARAJA DALAM NO. 89, JAYAPURA

 FONNY TAN, NY

**SURYA INDAH SHEATTLE, PT**

Gred 6

 JL. KOTI NO.50 DEPAN PELABUHAN, NUMBAI, KEC. JAYAPURA SELATAN, JAYAPURA 99221

 SUSANTY MANULANG

**SURYA SAKTI GLOBALINDO, PT**

Gred 6

 JL. HAMADI PANTAI, HAMADI, KEC. JAYAPURA SELATAN, JAYAPURA 99222

 ARIFIN ABDUL JAHID

**SURYA TIMUR INDAH, PT**

Gred 6

 JL. ARGAPURA I NO. 5, JAYAPURA

 HENDRA STEV LEO

**TALENTA MANDIRI, PT**

Gred 5

 JL. BTN PUSKOPAD FURIA NO. A-2, JAYAPURA

 MAXZIMILIANUS SATTU SULLE, SH

**TALENTA PERSADA, PT**

Gred 6

 JL. PEMDA 2 BLOK M NO. 3, JAYAPURA

 HENDRY SUWEDI TANDIPAYUNG

**TANJUNG TOREA INDAH, PT**

Gred 6

 JL. AHMAD YANI NO. 55, GURABESI, KEC. JAYAPURA UTARA, JAYAPURA 99111

 0967-531458

 RIZAL GAUTAMA

**TANJUNG YOTEFA, PT**

Gred 5

 JL. NAFRI ABEPANTAI, JAYAPURA

 DANIEL GARDEN

**TATWA JAGATNATA, PT**

Gred 5

 JL. KOTARAJA GRAND B-10, WAI MHOROCK, KEC. ABEPURA, JAYAPURA 99221

 0967-584152

 JAGATNATA@YAHOO.CO.ID

 IR. PUJJI SUHARTONO

**TIGI JAYA PERMAI, PT**

Gred 5

 JL. PUSAT BISNIS BLOK F/14, JAYAPURA

 IR. FERRY PONTOH

**TIRTA AMERTA SEMESTA, PT**

Gred 5

 JL. KAMPUNG ARSO KOTA RT. 2/RW. 1, JAYAPURA

 SUWANDI

**TO TUS TUS PAPUA, PT**

Gred 5

 JL. HANG TUA NO. 414, HAMADI, KEC. JAYAPURA SELATAN, JAYAPURA 99222



 BENYAMIN PATONDOK



**PROVINSI : PAPUA**



**TOMARU AGUNG PERKASA, PT**

Gred 5

 JL. SOSIAL DOK VIII ATAS, JAYAPURA  
 BAHTIAR



**TRI PAPUA MANDIRI, PT**

Gred 5

 JL. KELAPA DUA, ENTROP, KEC. JAYAPURA SELATAN, JAYAPURA 99224  
 MUHAMMAD ARSYAD SYAMSUDDIN



**TRIBINA JAYA CONSTRUCTION, PT**

Gred 6

 JL. RAYA ABEPURA WISMA ORANYE BLOK B-12, KEC. ABEPURA, JAYAPURA  
 JUNAEDI JOHAN



**TRIKORA CIPTA JAYA, PT**

Gred 5

 JL. SANTOROSA NO. 18, JAYAPURA  
 DRS. ABU ARIEF M. HASIBUAN



**TUBERMAN, PT**

Gred 5

 JL. PASIFIK PERMAI BLOK F/ 05, BAYANGKARA, KEC. JAYAPURA UTARA, JAYAPURA 99112  
 ENRICO PATTIPAWAE



**TUWERA, PT**

Gred 5

 JL. PROF M. YAMIN, ANGKASAPURA, KEC. JAYAPURA UTARA, JAYAPURA 99114  
 RUDY MAURIDS WAROMI



**UNGGUL MITRAPRATAMA INTERINDO, PT**

Gred 5

 JL. PASIFIK PERMAI BLOK C.32, JAYAPURA  
 SUBKHIN



**URAMPI INDAH PRATAMA, PT**

Gred 6

 JL. SULAWESI NO. 43 DOK VIII, JAYAPURA  
 ALBERTHO R. WANGGAI



**VIRGANA PUTRA PERKASA, PT**

Gred 6

 JL. SERUI NO.9 DOK IX ATAS, JAYAPURA  
 DASRUL THAHIR



**VITA ENGINEER CONTRACTOR, PT**

Gred 5

 JL. RAYA ABEPURA BELAKANG BKKBN, JAYAPURA  
 AGUSTINUS



**VITA SAMUDERA, PT**

Gred 6

 JL. BHAYANGKARA I NO.41, JAYAPURA 99112  
 0967-521550  
 FINNY LIEM



**VIVA DWI PUTRA, PT**

Gred 5

 JL. SUNGAI TAMI NO. 18, JAYAPURA  
 JANTJE RUMAMBI, SE



**WADAH DIRHAM KONSULTAN, PT**

Gred 5

 JL. PERUM JAYA ASRI BLOK I NO.2, ENTROP, KEC. JAYAPURA SELATAN, JAYAPURA 99224  
 0967-524860  
 IR. JANUAR TOAR



**WAHANA KARYA TIMUR, PT**

Gred 5

 JL. PERIKANAN NO.15, HAMADI, KEC. JAYAPURA SELATAN, JAYAPURA 99224  
 RIZAL



**WANA IRIAN JAYA LESTARI, PT**

Gred 6

 JL. S. CONDRONEGORO 1, ANGKASAPURA, KEC. JAYAPURA UTARA, JAYAPURA 99114  
 IMMANUEL PATTIPI



**WAROPEN JAYA PERKASA, PT**

Gred 5

 JL. GERILYAWAN NO. 18, KEC. ABEPURA, JAYAPURA  
 HENG M. TAMBOTO



**WASPADA KARYA SEJAHTERA, PT**

Gred 5

 JL. KOMP. SKYLINE INDAH NO. D 234, JAYAPURA  
 MOHAMMAD TOHIR, SE





**WENANG SENTOSA MAKMUR, PT**

Gred 5

 JL. TRIKORA NO. 19, JAYAPURA  
 MARTHEN KESEK



**WIRA PRIBUMI IRJA, PT**

Gred 5

 JL. GEREJA MORIA NO. 64, JAYAPURA 99225  
 0967-582922  
 DANIELTP\_IR@YAHOO.COM  
 DAMSI ARPHAN PARENENDEN



**WISANA MATRAKARYA, PT**

Gred 5

 JL. TASANGKAPURA NO.718, ARDIPURA, KEC. JAYAPURA SELATAN, JAYAPURA 99223  
 SRI PUDJI UTAMI



**WONIAI, PT**

Gred 5

 JL. DR. SAM RATULANGI NO. 25-26, JAYAPURA 99112  
 AGUSTINUS\_ARYANTO@YAHOO.COM  
 LENNY SETYAWATI



**YOTEFA PERMAI, PT**

Gred 5

 JL. BALIEM NO. 11 DOK V, JAYAPURA  
 0967-524844  
 GEORGE WAROMI



**YOUTEFA INDAH, PT**

Gred 6

 JL. BTN GRAND NO. 9, JAYAPURA  
 0967-589028  
 IR. JOHN R. MANGONTAN

**YUDISYAH, PT**

Gred 5

 JL. KELAPA DUA NO. 22, ENTROP, KEC. JAYAPURA SELATAN, JAYAPURA 99224  
 H. MOHAMMAD YUDIN

RAHASIA



UDP **Konstruksi**  
2014

## UPDATING DIREKTORI PERUSAHAAN/USAHA KONSTRUKSI

KIP :          
*Disi oleh BPS Kab/Kota, Bila Rincian 2 "aktif lama"*

**1. Isikan Keterangan Umum Perusahaan/Usaha :**

Nama Perusahaan/Usaha	<input type="text"/>	Provinsi	<input type="text"/>	<input type="text"/>	
Nama Pengusaha	<input type="text"/>	Kab/Kota	<input type="text"/>	<input type="text"/>	
Alamat	<input type="text"/>	Kecamatan	<input type="text"/>	<input type="text"/>	
Kode Pos	<input type="text"/>	Desa/Kelurahan	<input type="text"/>	<input type="text"/>	
Telepon	<input type="text"/>	Fax.	<input type="text"/>	E-mail	<input type="text"/>
HP	<input type="text"/>				

**Petunjuk: Untuk Rincian 2, 3, 4, 6, 7 Lingkari salah satu kode, lalu pindahkan ke dalam kotak**

**2. Status Perusahaan/Usaha Saat Dikunjungi :**

Aktif Lama	-1	} langsung ke R. 3	Tutup	-3	} <b>STOP</b>	<input type="checkbox"/>
Aktif Baru	-2		Tidak Ditemukan	-4		
			Bukan Konstruksi	-5		<input type="checkbox"/>

**3. Kualifikasi Perusahaan/Usaha (Gred) : (lihat penjelasan)**

Non Gred -0    Gred 1 -1    Gred 2 -2    Gred 3 -3    Gred 4 -4    Gred 5 -5    Gred 6 -6    Gred 7 -7   

**4. Badan Hukum/Badan Usaha :**

PT. Persero -1    PT. -2    CV -3    Firma -4    Koperasi -5    Perorangan -6    Lainnya -7   

**5. Isikan Jenis borongan Pekerjaan Utama Yang Biasa Dikerjakan:**

.....

**6. Bidang Pekerjaan Utama:**    Konstruksi Gedung -1    Konstruksi Sipil -2    Konstruksi Khusus -3   

**7. Tempat Usaha :**    Kantor -1    Rumah Tinggal -2    Rukan -3    Lainnya (.....) -4   

**8. Banyaknya Pekerja Tetap :**    **Laki-laki**    **Perempuan**    **Jumlah**  
(jumlah pekerja tetap pada saat pencacahan)

--	--	--

	Nama	Jabatan	Tanggal & Tandatangan
<b>Contact Person</b>	<input type="text"/>	<input type="text"/>	<input type="text"/>
<b>Pencacah</b>	<input type="text"/>	<input type="text"/>	<input type="text"/>
<b>Pengawas/Pemeriksa</b>	<input type="text"/>	<input type="text"/>	<input type="text"/>

**Catatan :**

<p>✧ <b>Tujuan Survei :</b> Mendapatkan Direktori Perusahaan/Usaha Konstruksi yang up to date untuk perencanaan pembangunan sektor konstruksi</p> <p>✧ <b>Dasar Hukum</b> Pelaksanaan survei ini berdasarkan Undang-Undang Nomor 16 Tahun 1997 tentang Statistik (Pasal 11)</p> <p>✧ <b>Kerahasiaan</b> Kerahasiaan data yang diberikan dijamin oleh Undang-Undang Nomor 16 Tahun 1997 (Pasal 21)</p>	<p>✧ <b>Biaya</b> Survei ini dibiayai oleh APBN. Dalam pelaksanaannya, tidak memungut biaya apapun dari responden</p> <p>✧ <b>Kewajiban Responden</b> Setiap responden wajib memberikan keterangan yang diperlukan dalam penyelenggaraan statistik dasar oleh Badan Pusat Statistik berdasarkan Undang-Undang Nomor 16 Tahun 1997 (Pasal 27)</p>
---	--

## PENJELASAN :

### Status Perusahaan/Usaha saat dikunjungi :

- Aktif lama : Keberadaan perusahaan/usaha masih aktif dan tercatat pada Daftar UDP14-L
- Aktif baru : Keberadaan perusahaan/usaha masih aktif dan baru ditemukan di lapangan (ditulis tangan) pada Daftar UDP14-L

### Kualifikasi Perusahaan/Usaha (Gred)

adalah penggolongan perusahaan/usaha konstruksi menurut tingkat kedalaman kompetensi kemampuan usaha, yang selanjutnya dibagi menurut kemampuan melaksanakan pekerjaan berdasarkan kriteria resiko, dan/atau kriteria penggunaan teknologi, dan/atau kriteria besaran biaya.

Penggolongan Kualifikasi untuk survei perusahaan/usaha konstruksi adalah :

- Non Gred (usaha konstruksi perseorangan yang tidak berbadan hukum dan mendapatkan borongan selama setahun yang lalu)
- Gred 1 (perusahaan/usaha konstruksi yang berbadan hukum dan belum teregistrasi)
- Gred 2 (Kecil 1) batas nilai satu pekerjaan maksimum 500 juta
- Gred 3 (Kecil 2) batas nilai satu pekerjaan maksimum 1 Milyar
- Gred 4 (Kecil 3) batas nilai satu pekerjaan maksimum 2,5 Milyar
- Gred 5 (Menengah) batas nilai satu pekerjaan maksimum 10 Milyar
- Gred 6 (Besar 1) batas nilai satu pekerjaan maksimum 50 Milyar
- Gred 7 (Besar 2) batas nilai satu pekerjaan maksimum tak terbatas

### Klasifikasi Bidang Pekerjaan

Pengelompokan perusahaan/usaha konstruksi menurut jenis pekerjaan dan keahliannya berdasarkan Klasifikasi Baku Lapangan Usaha Indonesia (KBLI) Tahun 2009

Terdapat 3 Klasifikasi Bidang Pekerjaan yaitu :

- **Konstruksi Gedung (KBLI 41)**  
Mencakup kegiatan konstruksi bangunan baik untuk tempat tinggal atau bukan tempat tinggal, seperti gedung tempat tinggal, gedung yang digunakan untuk keperluan komersial dan industri, serta bangunan tempat ibadah.
- **Konstruksi Sipil (KBLI 42)**  
Mencakup kegiatan konstruksi umum bangunan sipil, baik bangunan baru, perbaikan bangunan, penambahan bangunan dan perubahan bangunan, Golongan pokok ini mencakup bangunan jalan dan rel kereta api, jembatan, konstruksi jaringan saluran irigasi, komunikasi, limbah, dan konstruksi bangunan sipil lainnya.
- **Konstruksi Khusus (KBLI 43)**  
Mencakup kegiatan pembongkaran, penyiapan lahan, penyelesaian gedung, instalasi listrik, instalasi air (pipa), instalasi telekomunikasi, instalasi navigasi, dan instalasi konstruksi lainnya.

## NAMA DAN ALAMAT BPS PROVINSI

No	BPS Provinsi	Alamat	Telp/Fax	Email
(1)	(2)	(3)	(4)	(5)
1	Aceh	Jl. Tengku H. M. Daud Beureuh No. 50 Banda Aceh	(0651) 23005. 22862	bps1100@bps.go.id
2	Sumatera Utara	Jl. Asmara No. 179 Medan 20123	(061) 8452343/842773	bps1200@bps.go.id
3	Sumatera Barat	Jl. Khatib Sulaiman No. 48 Padang 25136	(0751) 442158-59/442161	bps1300@bps.go.id
4	Riau	Jl. Patimura No. 12 Pekanbaru 28131	(0761) 23042/21336	bps1400@bps.go.id
5	Jambi	Jl. A. Yani No. 4 Telanaipura Jambi 36122	(0741) 65438/60802	bps1500@bps.go.id
6	Sumatera Selatan	Jl. Kapten Anwar Sastro No. 1694/1131 Kel. Sungai Pangeran Palembang 30129	(0711) 318456/353174	bps1600@bps.go.id
7	Bengkulu	Jl. Adam Malik Km. 8 Kec. Gading Cempaka Kota Bengkulu 38225	(0736) 349117/349115	bps1700@bps.go.id
8	Lampung	Jl. Basuki Rahmat No. 54 Teluk Betung Bandar Lampung 35215	(0721) 482909/484329	bps1800@bps.go.id
9	Kep. Bangka Belitung	Jl. Pulau Bangka, Komplek Perkantoran Pem. Prov. Kep. Bangka Belitung, Air Itam	(0717) 439421/439425	bps1900@bps.go.id
10	Kepulauan Riau	Jl. Ir. Sutami No. 34 Tanjung Pinang 29100	(0771) 4571131/23680/312718	bps2100@bps.go.id
11	DKI Jakarta	Gedung BIPI, Jl. Lefend Suprapto Cempaka Putih Jakarta 10510	(021) 42870820/42877301	bps3100@bps.go.id
12	Jawa Barat	Jl. Penghulu Hasan Mustapa No. 43 Bandung 40124	(022) 7272595/7213572	bps3200@bps.go.id
13	Jawa Tengah	Jl. Menoreh Tengah X No. 4 Semarang 50236	(024) 86451840-2/8311242/8311195	bps3300@bps.go.id
14	D.I. Yogyakarta	Jl. Ringroad Selatan, Tamanfirta, Kasihan, Bantul Yogyakarta	(0274) 387750/4342234	bps3400@bps.go.id
15	Jawa Timur	Jl. Panjang Delta Permai Surabaya	(031) 8471143/8438873	bps3500@bps.go.id
16	Banten	Jl. Raya Palima Pakupatan Serang Kav. H1-2 Banten 42171	(0254) 267027/267026	bps3600@bps.go.id
17	Bali	Jl. Raya Puputan No. 1 Renon Denpasar	(0361) 238159/238162	bps5100@bps.go.id
18	Nusa Tenggara Barat	Jl. Gunung Rinjani No. 2 Mataram 83125	(0370) 621385/641242/623801	bps5200@bps.go.id
19	Nusa Tenggara Timur	Jl. Raya R. Suprapto No. 5 Kupang 85111	(0380) 826289/833124	bps5300@bps.go.id
20	Kalimantan Barat	Jl. Sutan Syahrir 24/42 Pontianak 78116	(0561) 735345/732184	bps6100@bps.go.id
21	Kalimantan Tengah	Jl. Kapten Piere Tendean No. 6 Palangkaraya 73112	(0536) 3228105/3238105/322180	bps6200@bps.go.id
22	Kalimantan Selatan	Jl. KS. Tubun No. 117 Banjarmasin 70242	(0511) 3262314/3261585	bps6300@bps.go.id
23	Kalimantan Timur	Jl. Kesuma Bangsa No. 2 Samarinda (Gedung BAPPEDA)	(0541) 732793/201121	bps6400@bps.go.id
24	Sulawesi Utara	Jl. 17 Agustus Manado 95119	(0431) 847044/862204	bps7100@bps.go.id
25	Sulawesi Tengah	Jl. Prof Moh. Yamin No. 48 Palu 94114	(0451) 483610/983612	bps7200@bps.go.id
26	Sulawesi Selatan	Jl. Haji Bau No. 6 Makassar 90125	(0411) 854838/872879/851225	bps7300@bps.go.id
27	Sulawesi Tenggara	Jl. Made Sabara No. 3 Kendari 93111	(0401) 3121751/3122355	bps7400@bps.go.id
28	Gorontalo	Jl. Taman Pendidikan No. 117 Gorontalo	(0435) 834596/834597	bps7500@bps.go.id
29	Sulawesi Barat	Jl. KH. Ahad No. 4 Mamuju 91511	(0426) 212652/2703340/21116	bps7600@bps.go.id
30	Maluku	Jl. Haruhun Karang Panjang Komplek Puleh Ambon 97121	(0911) 353306/34228/361320/361319	bps8100@bps.go.id
31	Maluku Utara	Jl. Stadion No. 65 Kel. Stadion Kec. Ternate Ternate 97712	(0921) 3127878/327878/326301	bps8200@bps.go.id
32	Papua Barat	Jl. Drs. Esau Sesa Manokwari Papua Barat 98312	(0986) 214199/2705156/213038	bps9100@bps.go.id
33	Papua	Jl. Dr. Sam Ratulangi Dok II Jayapura 99112	(0967) 533028/534519/536490	bps9400@bps.go.id

## DATA MENCERDASKAN BANGSA



# DATA

MENCERDASKAN BANGSA

<http://www.bps.go.id>



**BADAN PUSAT STATISTIK**

Jl. dr. Sutomo No. 6-8 Jakarta 10710

Telp: (021) 3841195, 3842508, 3810291-4, Fax: (021) 3863816

Homepage: <http://www.bps.go.id> E-mail: [konstruksi@bps.go.id](mailto:konstruksi@bps.go.id)

ISSN 2339-0247



9 772339 024002