

**Proyeksi
Penduduk Kabupaten/Kota
Provinsi Sumatera Barat**

2010-2020



**BADAN PUSAT STATISTIK
UNITED NATIONS POPULATION FUND**

JAKARTA 2015



BADAN PUSAT STATISTIK



**Proyeksi
Penduduk Kabupaten/Kota
Provinsi Sumatera Barat**

2010-2020



**PROYEKSI PENDUDUK KABUPATEN/KOTA
TAHUN 2010 – 2020 PROVINSI SUMATERA BARAT**

Pengarah:

Drs. Razali Ritonga, MA

Tim Teknis:

Dr. Indra Murty Surbakti, MA; Poetrijanti, S.Si; Dendi Handiyatmo SST, M.Si;
Hermawan Agustina, S.Kom;

Penyusun/Penulis:

Sri Wahyuni, SST, SE, M.Si
Parwoto SST, M.Stat

Pengolah Data:

Yogo Aryo Jatmiko, S.ST

Layout:

Apriliani Nurida Dwi A, S.Si

<http://www.bps.go.id>

KATA PENGANTAR

Proyeksi Penduduk Indonesia tahun 2010 - 2035 yang merupakan proyeksi penduduk untuk tingkat nasional dan provinsi telah diterbitkan pada tahun 2013. Untuk memenuhi kebutuhan data penduduk pada tingkat kabupaten/kota maka disusun proyeksi ini berdasarkan hasil Sensus Penduduk 2010 dan sesuai dengan asumsi penghitungan proyeksi nasional dan provinsi. Adapun metode yang digunakan memanfaatkan tren pertumbuhan penduduk sejak tahun 2000, dimana data kabupaten/kota sudah tersedia.

Publikasi Proyeksi Kabupaten/Kota disusun untuk periode 2010 - 2020 dengan tujuan untuk menunjang perencanaan pada tingkat kabupaten/kota di masa kini dan mendatang. Periode yang disampaikan cukup singkat dengan pertimbangan agar tren yang digunakan tidak terlalu menyimpang, sehingga hasil proyeksi ini masih dianggap realistis. Dengan demikian, untuk saat ini Badan Pusat Statistik telah menyediakan data proyeksi penduduk tingkat nasional, provinsi, dan kabupaten/kota yang dapat dimanfaatkan oleh semua pengguna data.

Penyusunan buku ini merupakan hasil kerja sama antara BPS dan UNFPA. Kami mengucapkan terima kasih kepada semua pihak yang telah membantu penyusunan buku ini. Semoga bermanfaat dan dapat memenuhi kebutuhan semua pihak yang memerlukan, khususnya bagi pihak yang berminat pada masalah sosial dan kependudukan.

Jakarta, Juni 2015

Kepala Badan Pusat Statistik,



Dr. Suryamin, M.Sc

<http://www.bps.go.id>

DAFTAR ISI

	Halaman
KATA PENGANTAR	iii
DAFTAR ISI	v
BAB I. PENDAHULUAN	1
BAB II. METODOLOGI	3
LAMPIRAN	
Tabel I.1 Proyeksi Penduduk Menurut Kabupaten/Kota dan Jenis Kelamin Tahun 2010 - 2020	7
Tabel I.2 Rasio Jenis Kelamin Menurut Kabupaten/Kota Tahun 2010 - 2020	10
Tabel I.3 Rasio Ketergantungan Menurut Kabupaten/Kota Tahun 2010 - 2020.....	11
Tabel I.4 Persentase Penduduk Perkotaan Menurut Kabupaten/Kota Tahun 2010 - 2020	12
Tabel I.5 Persentase Penduduk Lansia Menurut Kabupaten/Kota Tahun 2010 - 2020..	13
Gambar I Piramida Penduduk Menurut Kabupaten/Kota Tahun 2010 - 2020.....	14
Tabel II Proyeksi Penduduk Menurut Jenis Kelamin dan Kelompok Umur Tahun 2010 - 2020	33

<http://www.bps.go.id>

BAB I

PENDAHULUAN

Informasi mengenai jumlah penduduk untuk wilayah kabupaten/kota pada suatu waktu tertentu dibutuhkan dalam perencanaan program dan penentuan kebijakan di wilayah tersebut. Ketersediaan data penduduk dapat dipenuhi dari hasil sensus penduduk ataupun survei tentang kependudukan namun sayangnya tidak setiap tahun tersedia. Oleh karena itu, perlu dibuat suatu perkiraan mengenai jumlah penduduk untuk wilayah kabupaten/kota untuk mengisi kekosongan pada tahun-tahun tertentu atau untuk masa yang akan datang. Ketersediaan data penduduk selain jumlahnya juga dilengkapi dengan karakteristik jenis kelamin dan umur.

Secara nasional dan pada tingkat provinsi informasi penduduk masa yang datang diproyeksikan menggunakan metode komponen, dimana metode tersebut mempertimbangkan pengaruh kelahiran, kematian, dan perpindahan. Untuk tingkat kabupaten/kota dilakukan estimasi penduduk dengan mempertimbangkan laju pertumbuhan untuk masing-masing kabupaten/kota, dimana jumlahnya dipagu dari hasil proyeksi provinsinya. Metode estimasi yang digunakan untuk memperkirakan penduduk masa yang akan datang menggunakan metode geometrik. Pemilihan metode ini didasarkan kesesuaian pertambahan secara geometrik dengan perkembangan jumlah penduduk dan disadari bahwa belum dapat dilakukannya proyeksi komponen untuk kabupaten/kota karena komponen pertumbuhan belum tersedia lengkap.

Proyeksi penduduk kabupaten/kota menurut kelompok umur, dan jenis kelamin yang disajikan dalam publikasi ini mencakup kurun waktu sepuluh tahun, mulai tahun 2010 sampai dengan 2020. Pembuatan proyeksi dengan kurun waktu singkat ini dimaksudkan agar hasilnya dapat digunakan untuk berbagai keperluan terutama perencanaan di masa datang.

<http://www.bps.go.id>

BAB II

METODOLOGI

Estimasi penduduk dengan metode geometrik menggunakan asumsi bahwa jumlah penduduk akan bertambah secara geometrik menggunakan dasar perhitungan bunga majemuk. Laju pertumbuhan penduduk (*rate of growth*) dianggap sama untuk setiap tahun. Berikut formula yang digunakan pada metode geometrik:

$$P_t = P_0(1+r)^t$$

$$r = \left(\frac{P_t}{P_0}\right)^{\frac{1}{t}} - 1$$

dimana:

- P_t = jumlah penduduk pada tahun t
- P_0 = jumlah penduduk pada tahun awal
- r = laju pertumbuhan penduduk
- t = periode waktu antara tahun dasar dan tahun t (dalam tahun)

Data yang dibutuhkan:

- Jumlah penduduk Indonesia hasil proyeksi penduduk 2010 - 2020 yang dirinci menurut provinsi.
- Jumlah penduduk kabupaten/kota hasil SP2000, SP2010, khusus untuk kabupaten/kota di Provinsi Aceh dan Pulau Nias menggunakan data hasil SPAN2005.

Tahapan menghitung proyeksi penduduk kabupaten/kota:

1. Menentukan sumber data dari hasil sensus penduduk dan menyiapkan dua data penduduk untuk tahun yang berbeda pada suatu wilayah yang akan diestimasi.
2. Menghitung rata-rata laju pertumbuhan penduduk (LPP) per tahun dengan metode geometrik berdasarkan jumlah penduduk dari dua data.

3. Melakukan proses prorata, agar penjumlahan penduduk untuk semua kabupaten/kota menjadi sama dengan penduduk provinsi (penduduk provinsi sebagai kontrol).
4. Jumlah penduduk per kabupaten/kota ini selanjutnya akan digunakan sebagai kontrol untuk menghitung jumlah penduduk menurut kota/desa, jenis kelamin, maupun menurut kelompok umur.
5. Estimasi penduduk untuk karakteristik jenis kelamin diolah terlebih dahulu, kemudian dilanjutkan dengan estimasi penduduk perkotaan dan perdesaan.
6. Melakukan proses iterasi untuk penduduk kabupaten/kota menurut jenis kelamin dan kelompok umur, dengan jumlah penduduk provinsi sebagai kontrol.
7. Untuk kabupaten/kota pemekaran yang pada saat sensus belum terbentuk, data ditelusuri menggunakan data SP2000, SPAN2005, dan SP2010.

LAMPIRAN

<http://www.tips.go.id>

Tabel I.1.1
PROYEKSI PENDUDUK
MENURUT KABUPATEN/KOTA DAN JENIS KELAMIN
TAHUN 2010 - 2020

SUMATERA BARAT

LAKI-LAKI

KABUPATEN/KOTA	2010	2011	2012	2013	2014	2015	2016	2017	2018	2019	2020
(1)	(2)	(3)	(4)	(5)	(6)	(7)	(8)	(9)	(10)	(11)	(12)
KEPULAUAN MENTAWAI	39.617	40.498	41.513	42.503	43.392	44.307	45.210	46.118	46.998	47.916	48.700
PESISIR SELATAN	212.689	214.818	216.986	219.125	221.095	223.093	225.040	226.783	228.571	230.308	231.998
SOLOK	172.194	173.790	175.307	176.862	178.280	179.721	180.992	182.274	183.592	184.812	185.989
SAWAHLUNTO/SIJUNJUNG	101.001	103.021	105.215	107.186	109.275	111.284	113.307	115.175	117.178	119.011	120.792
TANAH DATAR	165.231	165.877	166.481	167.051	167.677	168.313	168.772	169.417	169.808	170.272	170.713
PADANG PARIAMAN	192.311	193.929	195.482	196.873	198.315	199.808	201.130	202.400	203.602	204.780	205.989
AGAM	223.529	225.795	228.077	230.180	232.280	234.377	236.418	238.326	240.226	241.877	243.601
LIMA PULUH KOTA	172.928	175.126	177.184	179.233	181.206	183.079	184.995	186.821	188.472	190.298	191.872
PASAMAN	125.497	127.177	128.921	130.508	132.227	133.711	135.178	136.803	138.225	139.576	140.974
SOLOK SELATAN	72.714	74.309	75.888	77.525	79.070	80.519	82.126	83.605	84.995	86.394	87.820
DHARMAS RAYA	98.977	102.414	105.674	108.914	112.221	115.502	118.801	122.116	125.278	128.401	131.485
PASAMAN BARAT	184.380	189.030	193.716	198.167	202.704	207.210	211.582	216.093	220.325	224.517	228.630
KOTA PADANG	416.283	423.507	430.208	437.200	443.896	450.598	457.090	463.116	469.737	475.656	481.478
KOTA SOLOK	29.419	30.083	30.701	31.433	32.126	32.772	33.308	33.994	34.611	35.286	35.764
KOTA SAWAH LUNTO	28.176	28.485	28.902	29.205	29.580	29.871	30.203	30.486	30.820	31.129	31.333
KOTA PADANG PANJANG	23.380	23.873	24.210	24.616	25.019	25.317	25.812	26.202	26.402	26.821	27.221
KOTA BUKITTINGGI	53.892	55.008	56.094	57.261	58.408	59.419	60.503	61.588	62.484	63.519	64.505
KOTA PAYAKUMBUH	58.010	59.079	60.220	61.379	62.391	63.502	64.521	65.511	66.512	67.486	68.493
KOTA PARIAMAN	38.968	39.493	40.122	40.721	41.230	41.789	42.285	42.771	43.277	43.713	44.180
JUMLAH	2.409.196	2.445.312	2.480.901	2.515.942	2.550.392	2.584.192	2.617.273	2.649.599	2.681.113	2.711.772	2.741.537

Tabel I.1.2
PROYEKSI PENDUDUK
MENURUT KABUPATEN/KOTA DAN JENIS KELAMIN
TAHUN 2010 - 2020

SUMATERA BARAT

PEREMPUAN

KABUPATEN/KOTA	2010	2011	2012	2013	2014	2015	2016	2017	2018	2019	2020
(1)	(2)	(3)	(4)	(5)	(6)	(7)	(8)	(9)	(10)	(11)	(12)
KEPULAUAN MENTAWAI	36.859	37.717	38.463	39.337	40.211	40.988	41.771	42.574	43.375	44.105	44.875
PESISIR SELATAN	218.216	220.066	221.905	223.556	225.384	227.093	228.782	230.502	232.145	233.615	235.064
SOLOK	177.722	179.024	180.321	181.521	182.815	183.963	185.221	186.417	187.513	188.602	189.733
SAWAHLUNTO/SIJUNJUNG	101.600	103.563	105.460	107.374	109.313	111.228	112.993	114.929	116.632	118.365	120.124
TANAH DATAR	174.561	175.029	175.430	175.813	176.198	176.515	176.934	177.161	177.599	177.947	178.181
PADANG PARIAMAN	200.192	201.491	202.741	204.017	205.215	206.268	207.482	208.603	209.670	210.833	211.792
AGAM	233.078	235.023	236.941	238.790	240.715	242.504	244.304	245.962	247.688	249.405	251.013
LIMA PULUH KOTA	176.978	178.789	180.588	182.412	184.183	185.906	187.573	189.251	191.042	192.519	194.117
PASAMAN	128.815	130.334	131.753	133.330	134.661	136.172	137.626	138.925	140.255	141.635	142.890
SOLOK SELATAN	72.083	73.575	74.997	76.418	77.831	79.277	80.598	81.998	83.416	84.681	85.964
DHARMAS RAYA	93.123	95.859	98.836	101.772	104.707	107.610	110.512	113.360	116.293	119.178	121.998
PASAMAN BARAT	182.094	186.284	190.490	194.740	198.920	203.097	207.203	211.202	215.287	219.205	223.075
KOTA PADANG	420.388	426.799	433.193	439.470	445.665	451.815	457.878	463.895	469.375	475.215	480.718
KOTA SOLOK	30.212	30.821	31.497	32.108	32.693	33.334	33.999	34.608	35.165	35.724	36.342
KOTA SAWAH LUNTO	28.910	29.196	29.517	29.767	30.028	30.315	30.575	30.912	31.078	31.395	31.694
KOTA PADANG PANJANG	23.818	24.109	24.509	24.920	25.189	25.566	25.900	26.220	26.592	26.872	27.200
KOTA BUKITTINGGI	57.833	58.895	59.981	60.999	62.083	63.202	64.212	65.216	66.299	67.254	68.218
KOTA PAYAKUMBUH	59.310	60.293	61.282	62.275	63.299	64.324	65.286	66.308	67.191	68.087	68.994
KOTA PARIAMAN	40.343	40.933	41.379	41.915	42.380	42.920	43.406	43.847	44.349	44.788	45.222
JUMLAH	2.456.135	2.487.800	2.519.283	2.550.534	2.581.490	2.612.097	2.642.255	2.671.890	2.700.964	2.729.425	2.757.214

Tabel I.1.3
PROYEKSI PENDUDUK
MENURUT KABUPATEN/KOTA DAN JENIS KELAMIN
TAHUN 2010 - 2020

SUMATERA BARAT

LAKI-LAKI + PEREMPUAN

KABUPATEN/KOTA	2010	2011	2012	2013	2014	2015	2016	2017	2018	2019	2020
(1)	(2)	(3)	(4)	(5)	(6)	(7)	(8)	(9)	(10)	(11)	(12)
KEPULAUAN MENTAWAI	76.476	78.215	79.976	81.840	83.603	85.295	86.981	88.692	90.373	92.021	93.575
PESISIR SELATAN	430.905	434.884	438.891	442.681	446.479	450.186	453.822	457.285	460.716	463.923	467.062
SOLOK	349.916	352.814	355.628	358.383	361.095	363.684	366.213	368.691	371.105	373.414	375.722
SAWAHLUNTO/SIJUNJUNG	202.601	206.584	210.675	214.560	218.588	222.512	226.300	230.104	233.810	237.376	240.916
TANAH DATAR	339.792	340.906	341.911	342.864	343.875	344.828	345.706	346.578	347.407	348.219	348.894
PADANG PARIAMAN	392.503	395.420	398.223	400.890	403.530	406.076	408.612	411.003	413.272	415.613	417.781
AGAM	456.607	460.818	465.018	468.970	472.995	476.881	480.722	484.288	487.914	491.282	494.614
LIMA PULUH KOTA	349.906	353.915	357.772	361.645	365.389	368.985	372.568	376.072	379.514	382.817	385.989
PASAMAN	254.312	257.511	260.674	263.838	266.888	269.883	272.804	275.728	278.480	281.211	283.864
SOLOK SELATAN	144.797	147.884	150.885	153.943	156.901	159.796	162.724	165.603	168.411	171.075	173.784
DHARMAS RAYA	192.100	198.273	204.510	210.686	216.928	223.112	229.313	235.476	241.571	247.579	253.483
PASAMAN BARAT	366.474	375.314	384.206	392.907	401.624	410.307	418.785	427.295	435.612	443.722	451.705
KOTA PADANG	836.671	850.306	863.401	876.670	889.561	902.413	914.968	927.011	939.112	950.871	962.196
KOTA SOLOK	59.631	60.904	62.198	63.541	64.819	66.106	67.307	68.602	69.776	71.010	72.106
KOTA SAWAH LUNTO	57.086	57.681	58.419	58.972	59.608	60.186	60.778	61.398	61.898	62.524	63.027
KOTA PADANG PANJANG	47.198	47.982	48.719	49.536	50.208	50.883	51.712	52.422	52.994	53.693	54.421
KOTA BUKITTINGGI	111.725	113.903	116.075	118.260	120.491	122.621	124.715	126.804	128.783	130.773	132.723
KOTA PAYAKUMBUH	117.320	119.372	121.502	123.654	125.690	127.826	129.807	131.819	133.703	135.573	137.487
KOTA PARIAMAN	79.311	80.426	81.501	82.636	83.610	84.709	85.691	86.618	87.626	88.501	89.402
JUMLAH	4.865.331	4.933.112	5.000.184	5.066.476	5.131.882	5.196.289	5.259.528	5.321.489	5.382.077	5.441.197	5.498.751

Tabel I.2
RASIO JENIS KELAMIN
MENURUT KABUPATEN/KOTA
TAHUN 2010 - 2020

SUMATERA BARAT

KABUPATEN/KOTA	2010	2011	2012	2013	2014	2015	2016	2017	2018	2019	2020
(1)	(2)	(3)	(4)	(5)	(6)	(7)	(8)	(9)	(10)	(11)	(12)
KEPULAUAN MENTAWAI	107,48	107,37	107,93	108,05	107,91	108,10	108,23	108,32	108,35	108,64	108,52
PESISIR SELATAN	97,47	97,62	97,78	98,02	98,10	98,24	98,36	98,39	98,46	98,58	98,70
SOLOK	96,89	97,08	97,22	97,43	97,52	97,69	97,72	97,78	97,91	97,99	98,03
SAWAHLUNTO/SIJUNJUNG	99,41	99,48	99,77	99,82	99,97	100,05	100,28	100,21	100,47	100,55	100,56
TANAH DATAR	94,66	94,77	94,90	95,02	95,16	95,35	95,39	95,63	95,61	95,69	95,81
PADANG PARIAMAN	96,06	96,25	96,42	96,50	96,64	96,87	96,94	97,03	97,11	97,13	97,26
AGAM	95,90	96,07	96,26	96,39	96,50	96,65	96,77	96,90	96,99	96,98	97,05
LIMA PULUH KOTA	97,71	97,95	98,12	98,26	98,38	98,48	98,63	98,72	98,65	98,85	98,84
PASAMAN	97,42	97,58	97,85	97,88	98,19	98,19	98,22	98,47	98,55	98,55	98,66
SOLOK SELATAN	100,88	101,00	101,19	101,45	101,59	101,57	101,90	101,96	101,89	102,02	102,16
DHARMAS RAYA	106,29	106,84	106,92	107,02	107,18	107,33	107,50	107,72	107,73	107,74	107,78
PASAMAN BARAT	101,26	101,47	101,69	101,76	101,90	102,03	102,11	102,32	102,34	102,42	102,49
KOTA PADANG	99,02	99,23	99,31	99,48	99,60	99,73	99,83	99,83	100,08	100,09	100,16
KOTA SOLOK	97,38	97,61	97,47	97,90	98,27	98,31	97,97	98,23	98,42	98,77	98,41
KOTA SAWAH LUNTO	97,46	97,56	97,92	98,11	98,51	98,54	98,78	98,62	99,17	99,15	98,86
KOTA PADANG PANJANG	98,16	99,02	98,78	98,78	99,33	99,03	99,66	99,93	99,29	99,81	100,08
KOTA BUKITTINGGI	93,19	93,40	93,52	93,87	94,08	94,01	94,22	94,44	94,25	94,45	94,56
KOTA PAYAKUMBUH	97,81	97,99	98,27	98,56	98,57	98,72	98,83	98,80	98,99	99,12	99,27
KOTA PARIAMAN	96,59	96,48	96,96	97,15	97,29	97,36	97,42	97,55	97,58	97,60	97,70
JUMLAH	98,09	98,29	98,48	98,64	98,80	98,93	99,05	99,17	99,27	99,35	99,43

Tabel I.3
RASIO KETERGANTUNGAN
MENURUT KABUPATEN/KOTA
TAHUN 2010 - 2020

SUMATERA BARAT

KABUPATEN/KOTA	2010	2011	2012	2013	2014	2015	2016	2017	2018	2019	2020
(1)	(2)	(3)	(4)	(5)	(6)	(7)	(8)	(9)	(10)	(11)	(12)
KEPULAUAN MENTAWAI	66,37	66,01	65,57	65,10	64,67	64,28	63,94	63,56	63,24	62,91	62,52
PESISIR SELATAN	59,64	59,15	58,60	58,07	57,62	57,26	56,98	56,72	56,55	56,41	56,25
SOLOK	61,57	61,08	60,54	60,04	59,60	59,27	59,01	58,78	58,63	58,51	58,36
SAWAHLUNTO/SIJUNJUNG	60,00	59,58	59,11	58,65	58,25	57,92	57,66	57,40	57,22	57,05	56,85
TANAH DATAR	60,85	60,22	59,57	58,97	58,47	58,12	57,88	57,69	57,62	57,62	57,62
PADANG PARIAMAN	66,99	66,36	65,69	65,05	64,51	64,11	63,83	63,61	63,49	63,43	63,37
AGAM	63,70	63,11	62,48	61,90	61,41	61,05	60,81	60,62	60,53	60,51	60,48
LIMA PULUH KOTA	61,22	60,66	60,05	59,48	59,01	58,66	58,40	58,20	58,10	58,05	57,99
PASAMAN	64,66	64,19	63,66	63,15	62,70	62,33	62,04	61,77	61,58	61,40	61,19
SOLOK SELATAN	59,68	59,29	58,84	58,40	58,02	57,70	57,45	57,20	57,02	56,85	56,65
DHARMAS RAYA	53,44	53,12	52,76	52,40	52,07	51,79	51,56	51,32	51,15	50,97	50,76
PASAMAN BARAT	62,86	62,51	62,08	61,65	61,26	60,93	60,66	60,38	60,16	59,94	59,66
KOTA PADANG	43,73	43,49	43,21	42,94	42,71	42,52	42,37	42,22	42,12	42,02	41,90
KOTA SOLOK	52,63	52,32	51,94	51,59	51,27	51,00	50,78	50,57	50,40	50,24	50,05
KOTA SAWAH LUNTO	56,14	55,66	55,15	54,68	54,28	54,01	53,79	53,61	53,52	53,48	53,42
KOTA PADANG PANJANG	56,89	56,51	56,06	55,63	55,27	54,97	54,77	54,55	54,44	54,35	54,22
KOTA BUKITTINGGI	49,08	48,79	48,46	48,13	47,85	47,62	47,44	47,25	47,14	47,03	46,88
KOTA PAYAKUMBUH	56,36	55,94	55,48	55,03	54,65	54,35	54,13	53,93	53,81	53,71	53,59
KOTA PARIAMAN	58,83	58,38	57,87	57,41	57,01	56,71	56,50	56,31	56,21	56,16	56,08
JUMLAH	57,74	57,28	56,79	56,31	55,90	55,58	55,33	55,10	54,96	54,83	54,69

Tabel I.4
 PERSENTASE PENDUDUK PERKOTAAN
 MENURUT KABUPATEN/KOTA
 TAHUN 2010 - 2020

SUMATERA BARAT

KABUPATEN/KOTA	2010	2011	2012	2013	2014	2015	2016	2017	2018	2019	2020
(1)	(2)	(3)	(4)	(5)	(6)	(7)	(8)	(9)	(10)	(11)	(12)
KEPULAUAN MENTAWAI	9,03	10,12	11,21	12,31	13,41	14,50	15,57	16,64	17,71	18,77	19,84
PESISIR SELATAN	9,97	11,06	12,16	13,25	14,35	15,44	16,51	17,58	18,65	19,72	20,79
SOLOK	5,35	6,45	7,54	8,64	9,73	10,82	11,89	12,96	14,03	15,10	16,17
SAWAHLUNTO/SIJUNJUNG	14,78	15,88	16,98	18,07	19,16	20,26	21,32	22,39	23,46	24,53	25,59
TANAH DATAR	22,55	23,65	24,74	25,84	26,93	28,03	29,10	30,17	31,23	32,30	33,37
PADANG PARIAMAN	32,65	33,74	34,84	35,93	37,03	38,12	39,19	40,26	41,33	42,40	43,47
AGAM	33,13	34,23	35,32	36,41	37,51	38,61	39,67	40,74	41,81	42,88	43,95
LIMA PULUH KOTA	9,85	10,94	12,04	13,13	14,22	15,32	16,39	17,46	18,53	19,60	20,67
PASAMAN	12,87	13,97	15,07	16,16	17,26	18,35	19,42	20,49	21,56	22,62	23,69
SOLOK SELATAN	21,33	22,42	23,52	24,62	25,71	26,80	27,87	28,94	30,01	31,08	32,14
DHARMAS RAYA	37,31	38,41	39,50	40,60	41,69	42,79	43,85	44,92	45,99	47,06	48,13
PASAMAN BARAT	15,12	16,21	17,31	18,40	19,50	20,59	21,66	22,73	23,80	24,86	25,93
KOTA PADANG	95,94	96,56	97,17	97,78	98,39	99,00	99,20	99,40	99,60	99,80	100,00
KOTA SOLOK	98,18	98,34	98,51	98,67	98,84	99,00	99,20	99,40	99,60	99,80	100,00
KOTA SAWAH LUNTO	62,36	63,46	64,55	65,65	66,74	67,84	68,91	69,97	71,04	72,11	73,18
KOTA PADANG PANJANG	95,28	96,02	96,77	97,51	98,26	99,00	99,20	99,40	99,60	99,80	100,00
KOTA BUKITTINGGI	100,00	100,00	100,00	100,00	100,00	100,00	100,00	100,00	100,00	100,00	100,00
KOTA PAYAKUMBUH	78,13	79,23	80,32	81,41	82,51	83,61	84,68	85,74	86,81	87,88	88,95
KOTA PARIAMAN	75,56	76,66	77,75	78,85	79,94	81,04	82,11	83,18	84,25	85,31	86,38
JUMLAH	38,74	39,84	40,93	42,03	43,13	44,22	45,29	46,36	47,42	48,49	49,56

Tabel I.5
PERSENTASE PENDUDUK LANSIA
MENURUT KABUPATEN/KOTA
TAHUN 2010 - 2020

SUMATERA BARAT

KABUPATEN/KOTA	2010	2011	2012	2013	2014	2015	2016	2017	2018	2019	2020
(1)	(2)	(3)	(4)	(5)	(6)	(7)	(8)	(9)	(10)	(11)	(12)
KEPULAUAN MENTAWAI	4,41	4,49	4,60	4,73	4,88	5,06	5,25	5,45	5,66	5,86	6,05
PESISIR SELATAN	8,34	8,42	8,55	8,72	8,92	9,16	9,42	9,70	10,00	10,30	10,59
SOLOK	8,27	8,33	8,43	8,57	8,75	8,97	9,20	9,47	9,75	10,05	10,33
SAWAHLUNTO/SIJUNJUNG	6,82	6,88	6,98	7,11	7,28	7,48	7,70	7,94	8,20	8,46	8,71
TANAH DATAR	11,57	11,62	11,73	11,90	12,12	12,39	12,69	13,03	13,40	13,78	14,15
PADANG PARIAMAN	10,81	10,89	11,02	11,20	11,44	11,72	12,02	12,37	12,74	13,11	13,47
AGAM	11,12	11,17	11,29	11,45	11,67	11,94	12,23	12,56	12,92	13,29	13,65
LIMA PULUH KOTA	10,56	10,63	10,75	10,93	11,15	11,42	11,72	12,06	12,42	12,79	13,15
PASAMAN	7,28	7,34	7,44	7,58	7,76	7,96	8,19	8,44	8,72	8,99	9,26
SOLOK SELATAN	6,60	6,67	6,76	6,90	7,06	7,26	7,47	7,70	7,94	8,19	8,44
DHARMAS RAYA	5,78	5,84	5,93	6,06	6,21	6,39	6,59	6,80	7,03	7,26	7,48
PASAMAN BARAT	5,53	5,59	5,67	5,79	5,94	6,10	6,29	6,49	6,70	6,92	7,13
KOTA PADANG	5,75	5,81	5,90	6,02	6,18	6,36	6,55	6,76	6,98	7,20	7,42
KOTA SOLOK	5,66	5,72	5,79	5,92	6,06	6,23	6,42	6,62	6,84	7,06	7,27
KOTA SAWAH LUNTO	8,84	8,89	8,99	9,13	9,31	9,56	9,81	10,11	10,42	10,75	11,07
KOTA PADANG PANJANG	6,96	7,01	7,10	7,22	7,38	7,57	7,78	8,01	8,26	8,52	8,77
KOTA BUKITTINGGI	6,65	6,71	6,80	6,93	7,09	7,28	7,49	7,72	7,96	8,21	8,45
KOTA PAYAKUMBUH	7,95	8,00	8,10	8,23	8,40	8,62	8,85	9,11	9,39	9,68	9,97
KOTA PARIAMAN	8,84	8,90	9,00	9,15	9,33	9,55	9,79	10,07	10,36	10,66	10,96
JUMLAH	8,11	8,16	8,25	8,39	8,56	8,77	9,00	9,25	9,53	9,81	10,08

Gambar I.1
 PIRAMIDA PENDUDUK KEPULAUAN MENTAWAI
 TAHUN 2010 – 2020

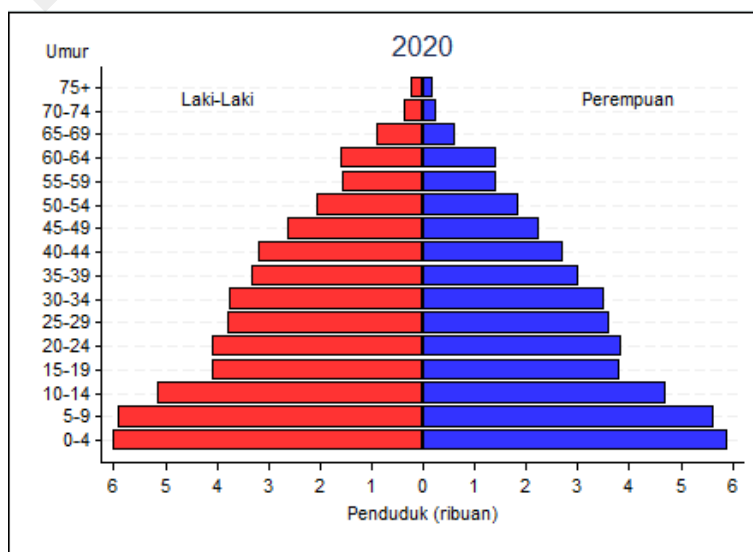
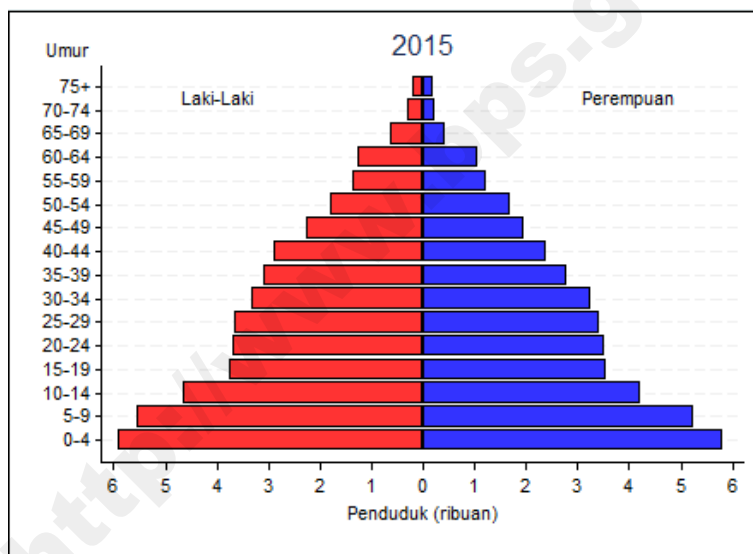
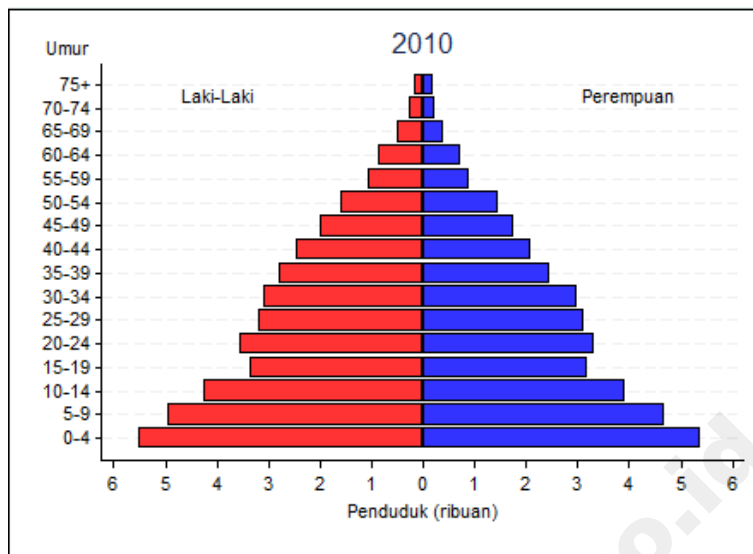

Gambar I.2
 PIRAMIDA PENDUDUK PESISIR SELATAN
 TAHUN 2010 – 2020

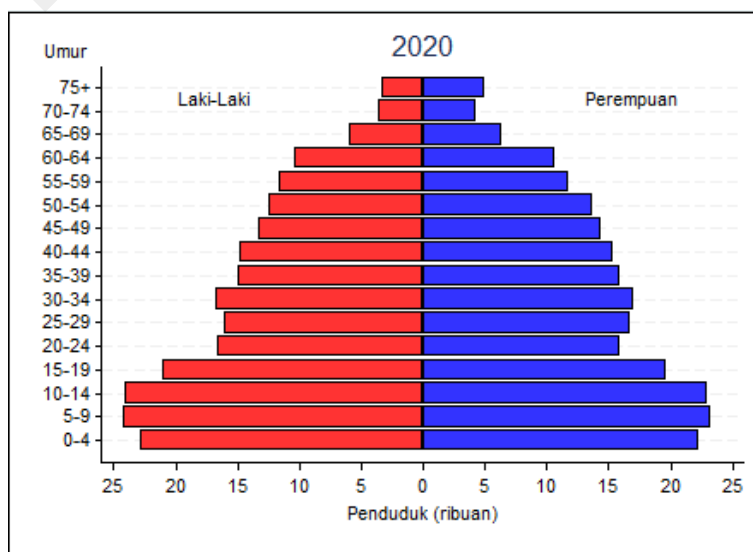
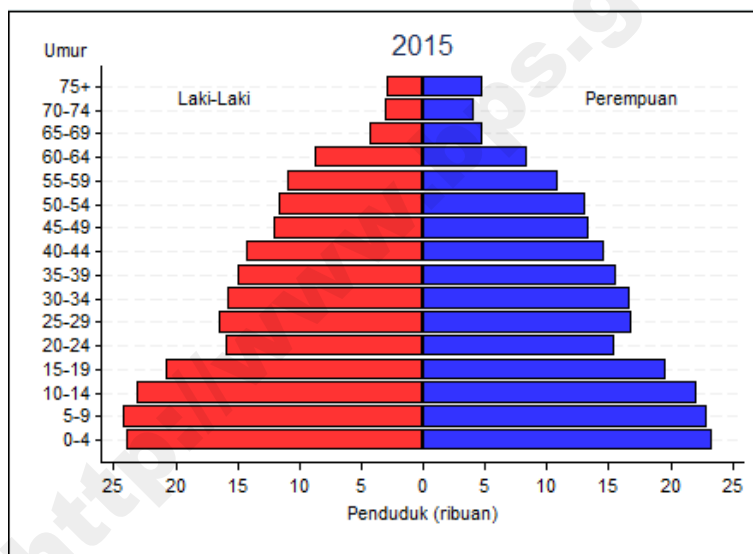
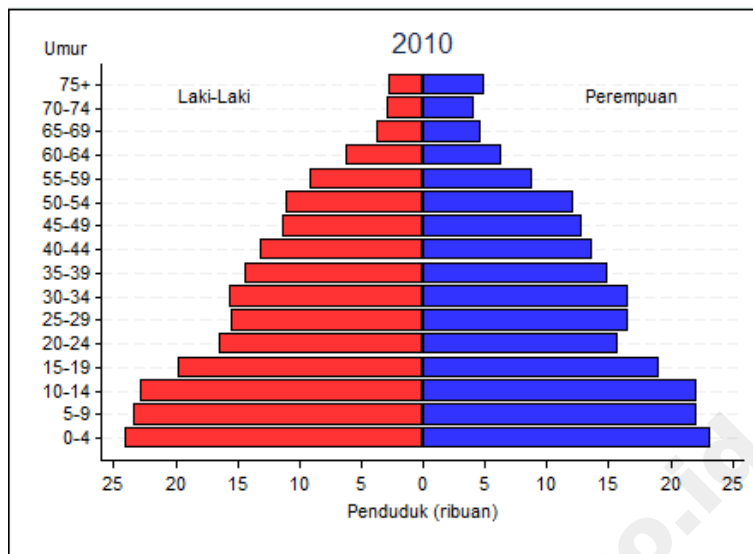

Gambar I.3
 PIRAMIDA PENDUDUK SOLOK
 TAHUN 2010 – 2020

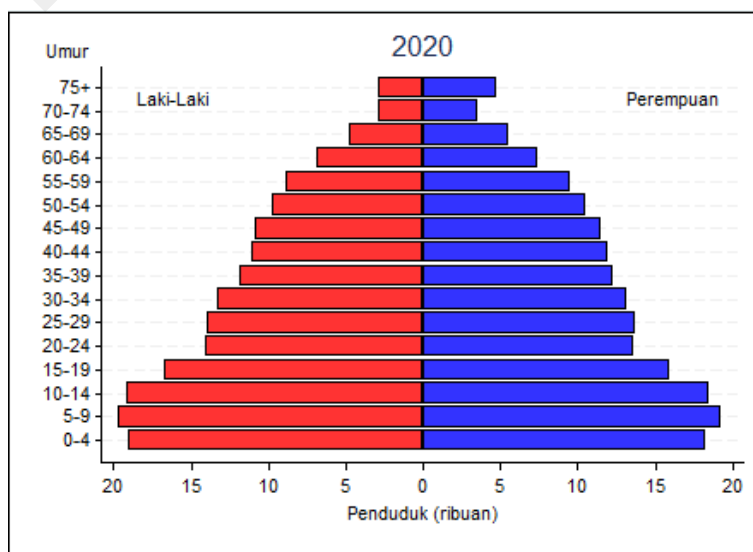
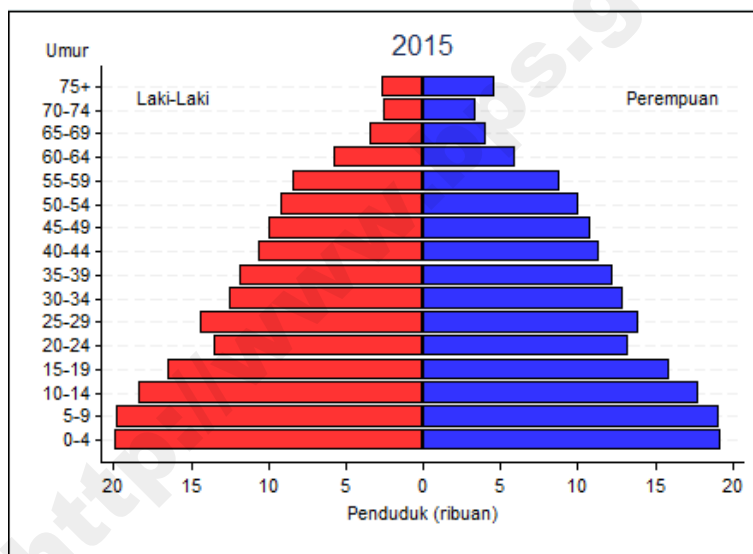
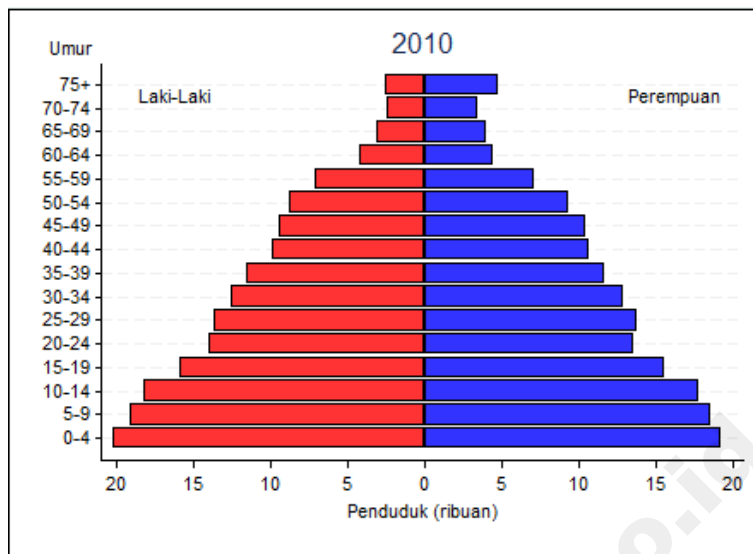

Gambar I.4
 PIRAMIDA PENDUDUK SIJUNJUNG
 TAHUN 2010 – 2020

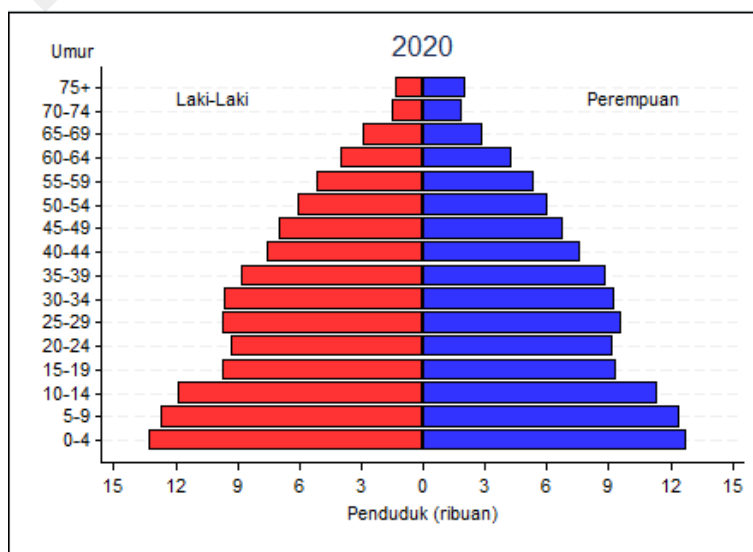
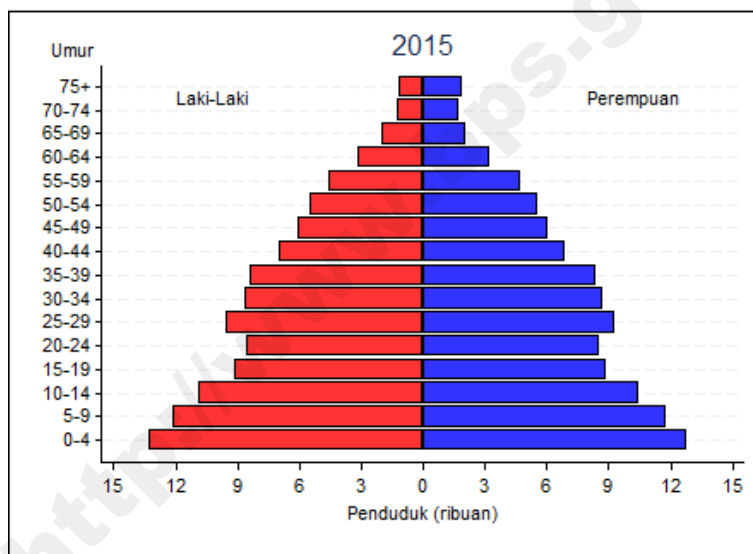
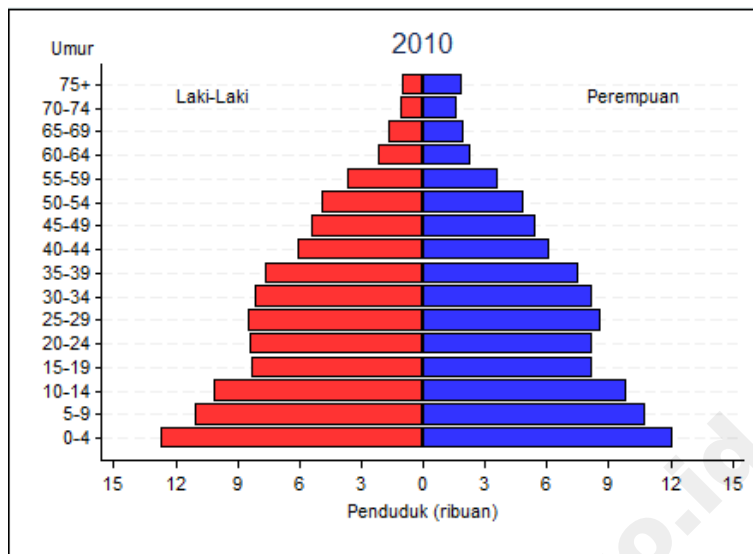

Gambar I.5
 PIRAMIDA PENDUDUK TANAH DATAR
 TAHUN 2010 – 2020

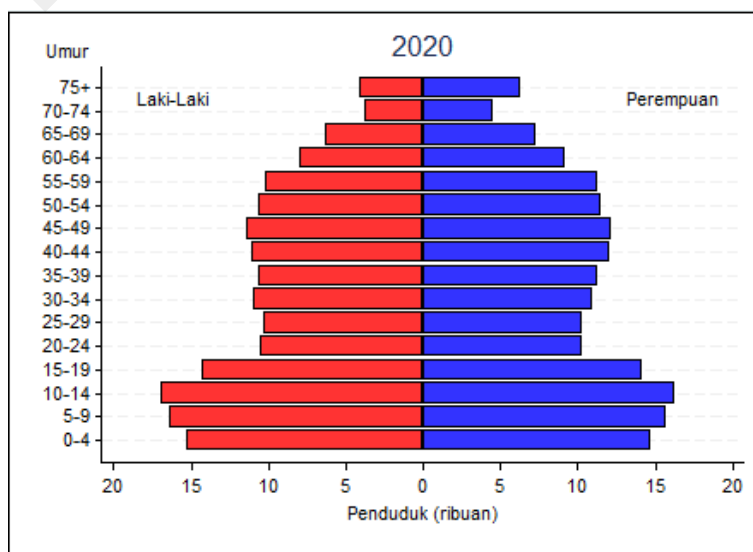
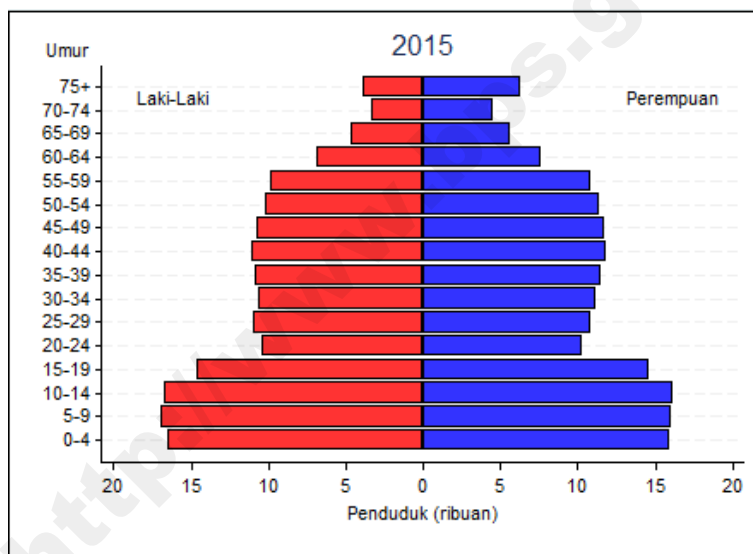
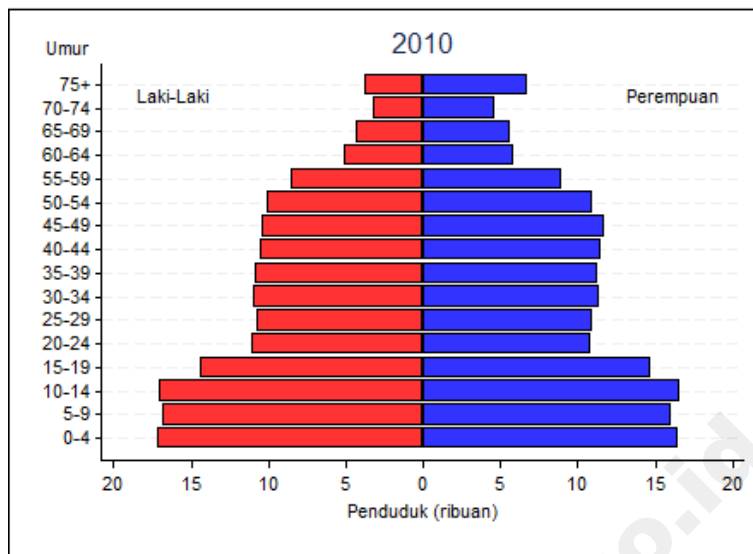

Gambar I.6
 PIRAMIDA PENDUDUK PADANG PARIAMAN
 TAHUN 2010 – 2020

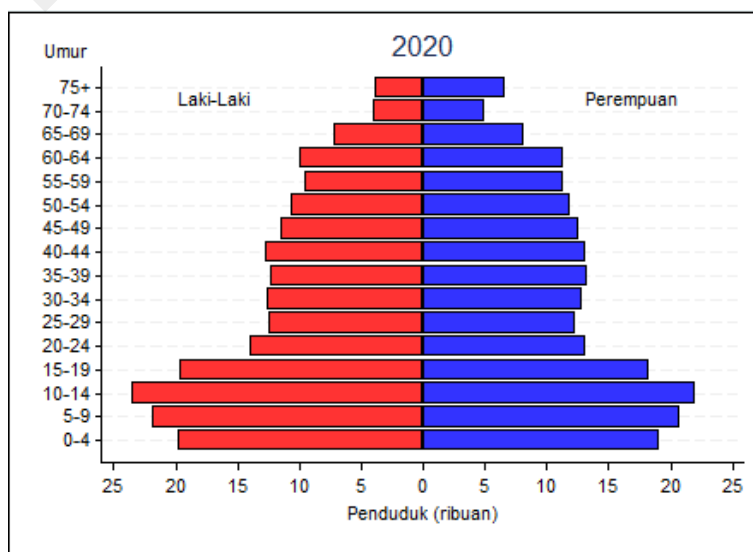
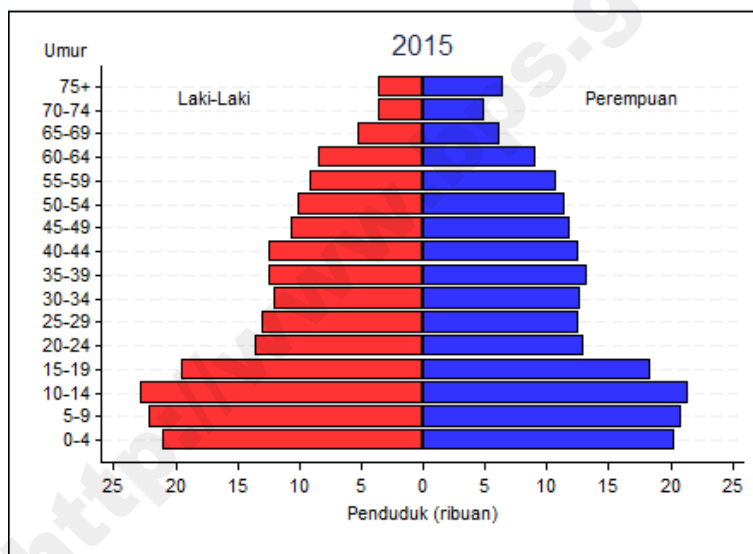
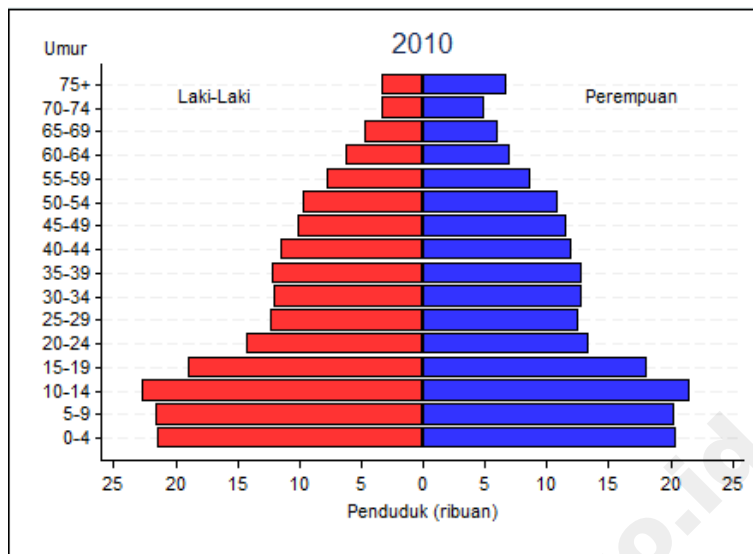

Gambar I.7
 PIRAMIDA PENDUDUK AGAM
 TAHUN 2010 – 2020

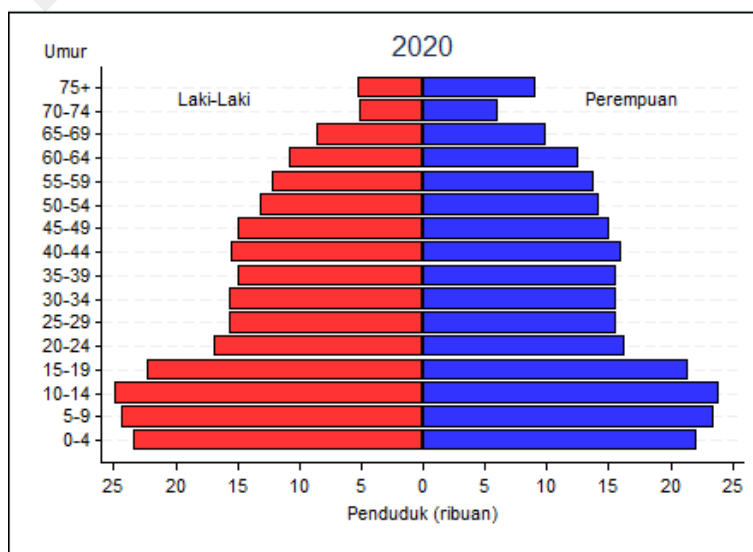
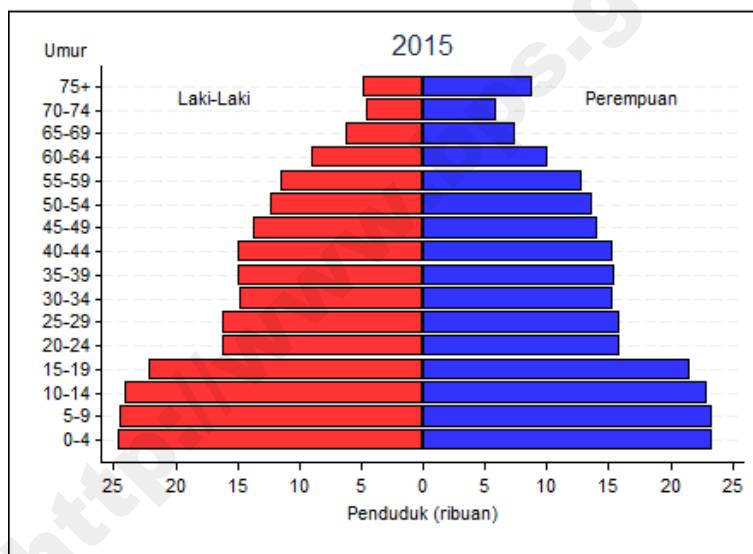
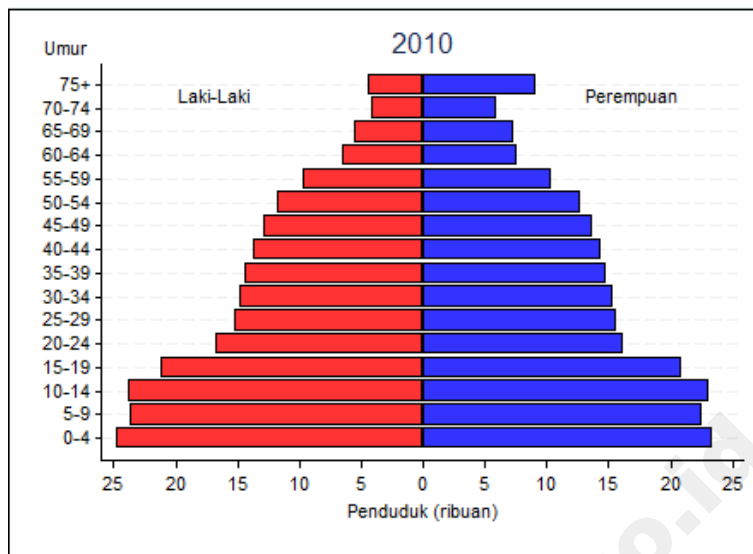

Gambar I.8
 PIRAMIDA PENDUDUK LIMA PULUH KOTA
 TAHUN 2010 – 2020

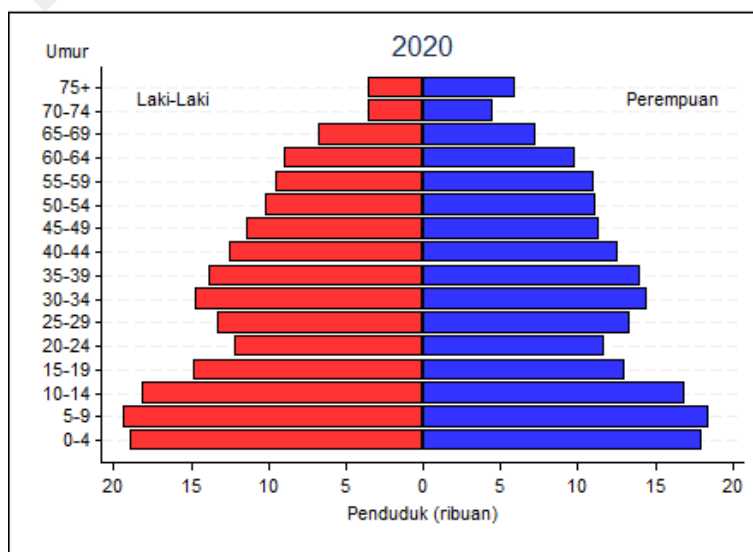
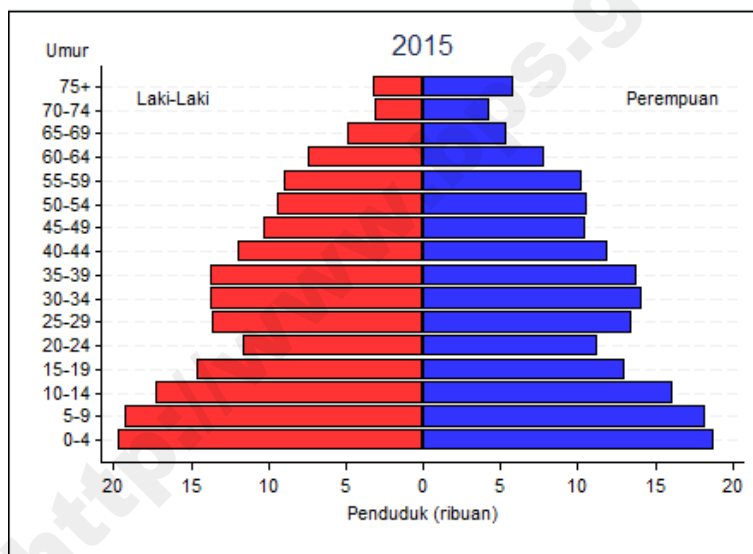
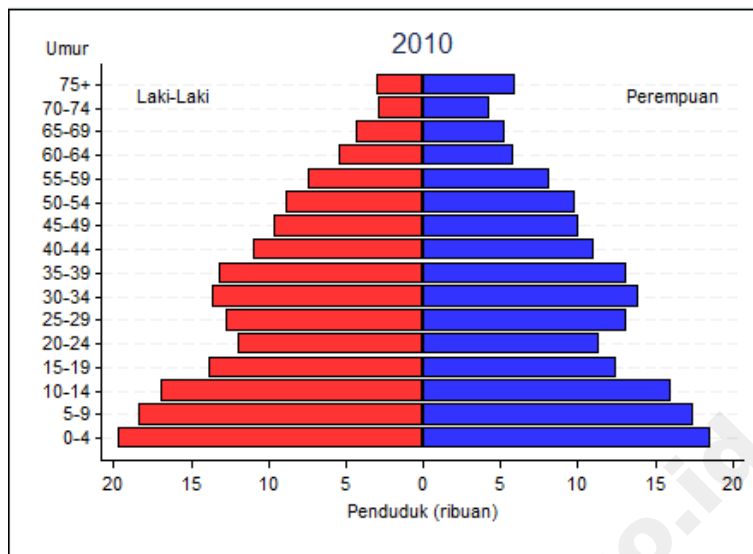

Gambar I.9
 PIRAMIDA PENDUDUK PASAMAN
 TAHUN 2010 – 2020

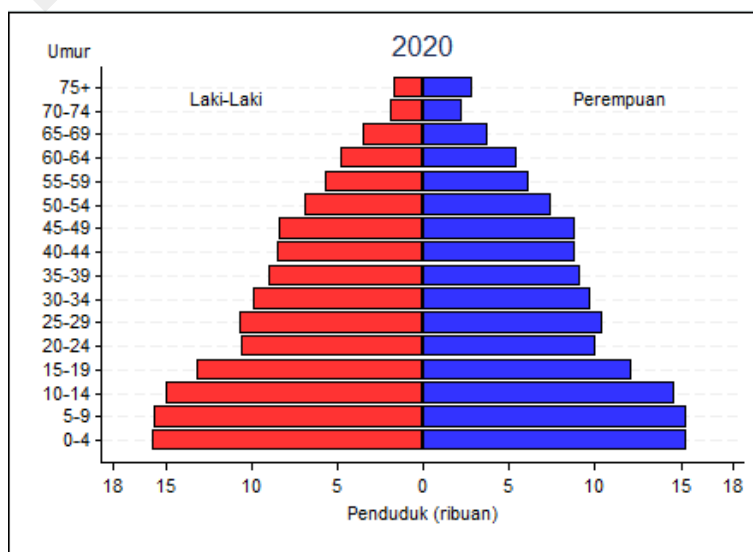
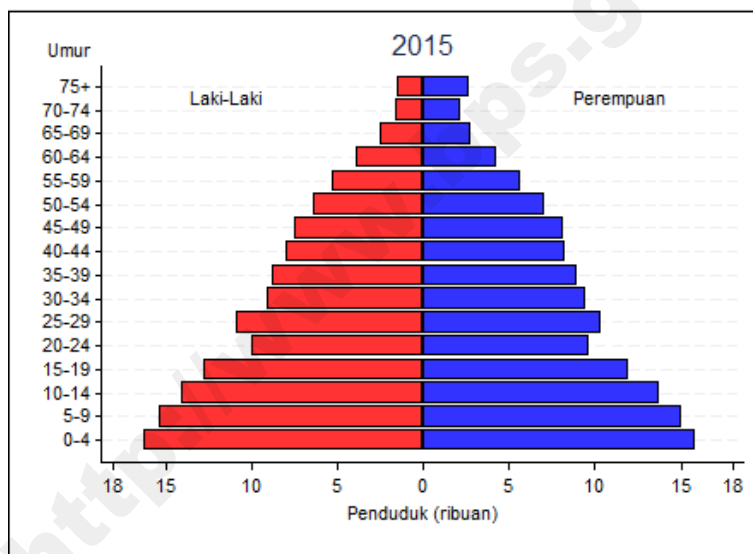
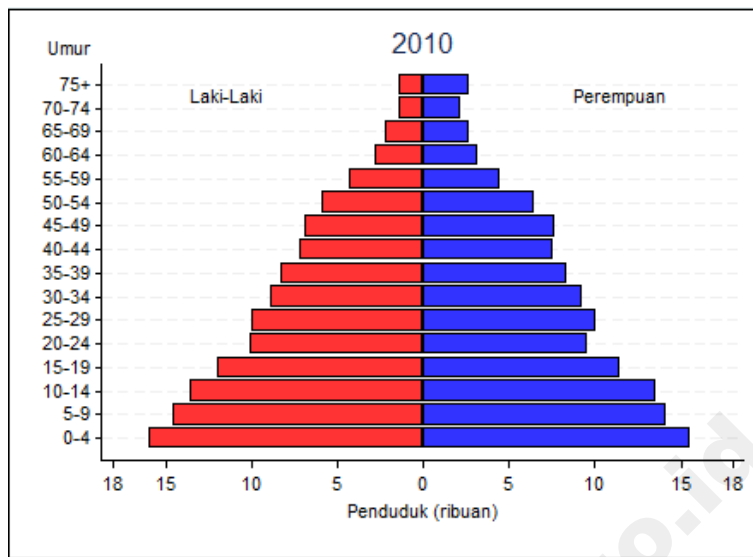

Gambar I.10
 PIRAMIDA PENDUDUK SOLOK SELATAN
 TAHUN 2010 – 2020

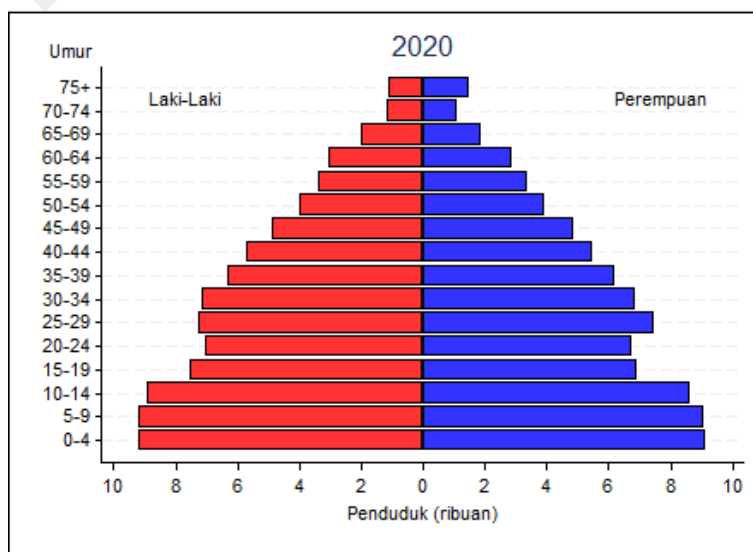
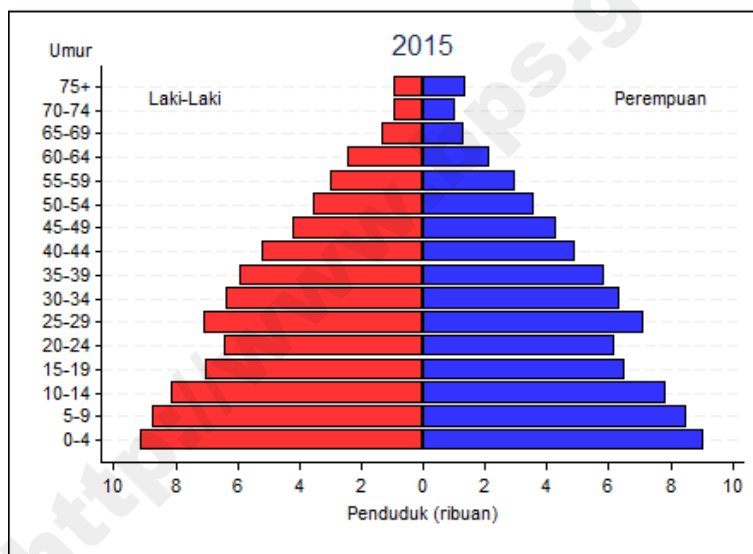
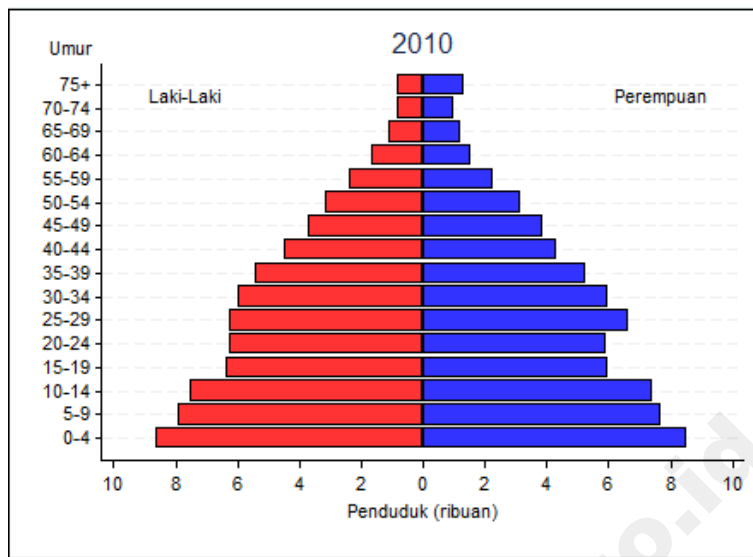

Gambar I.11
 PIRAMIDA PENDUDUK DHARMAS RAYA
 TAHUN 2010 – 2020

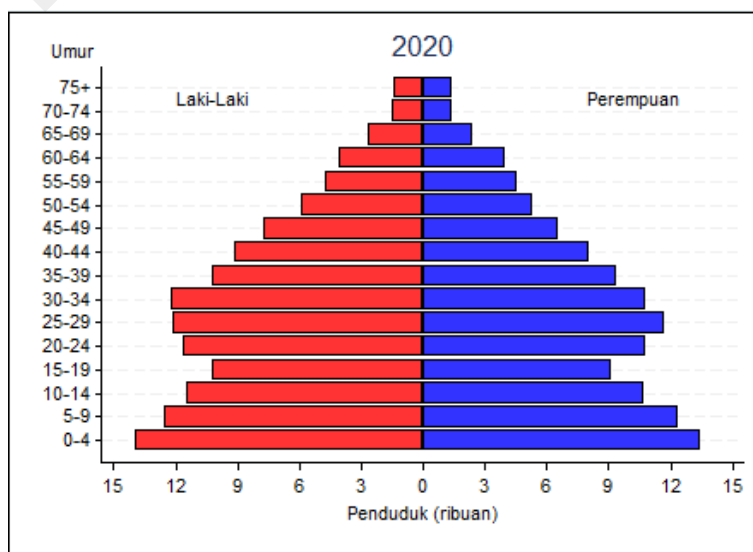
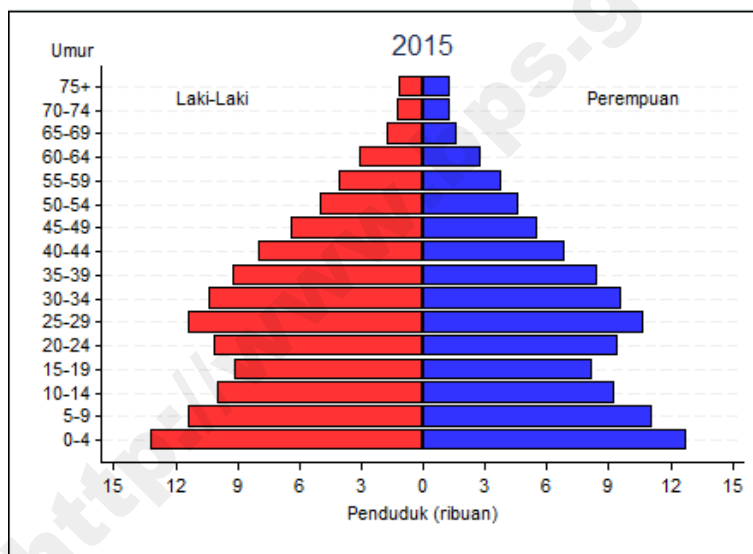
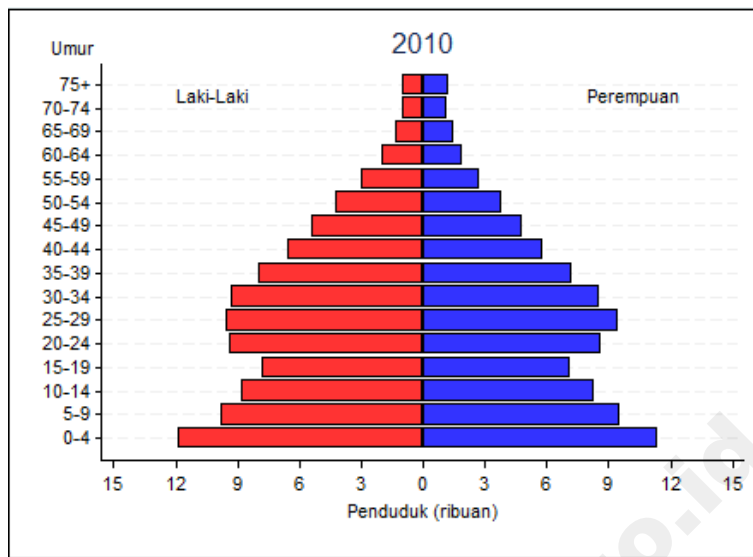

Gambar I.12
 PIRAMIDA PENDUDUK PASAMAN BARAT
 TAHUN 2010 – 2020

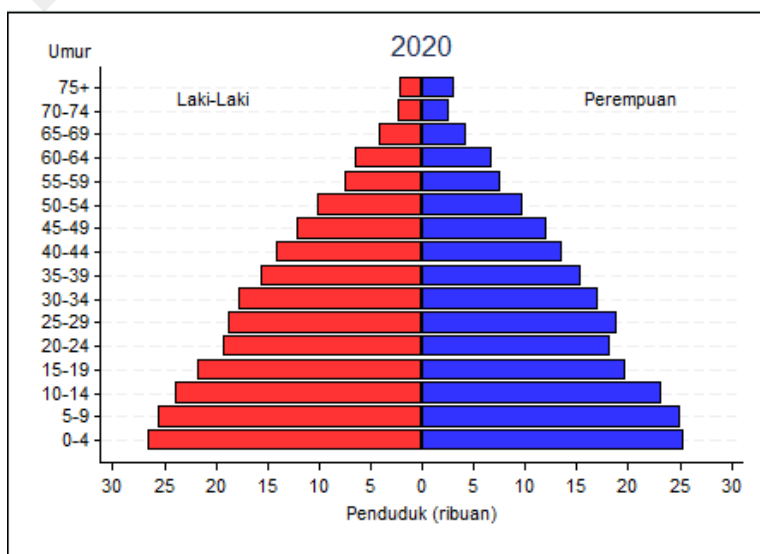
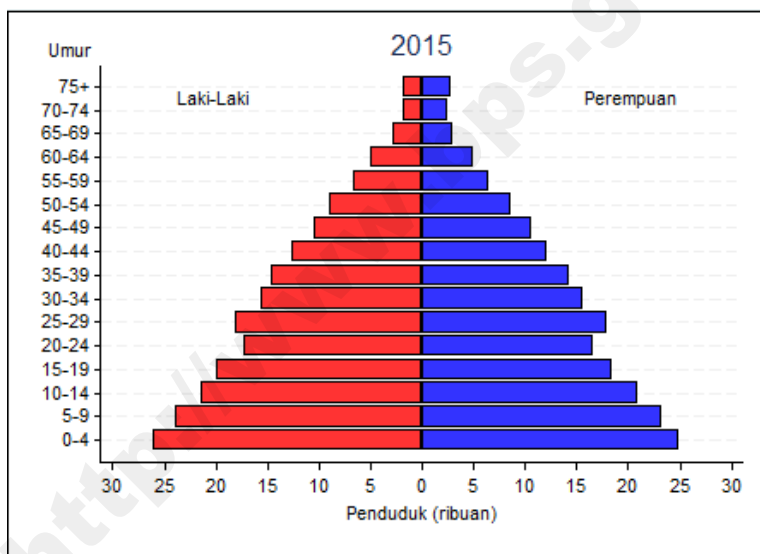
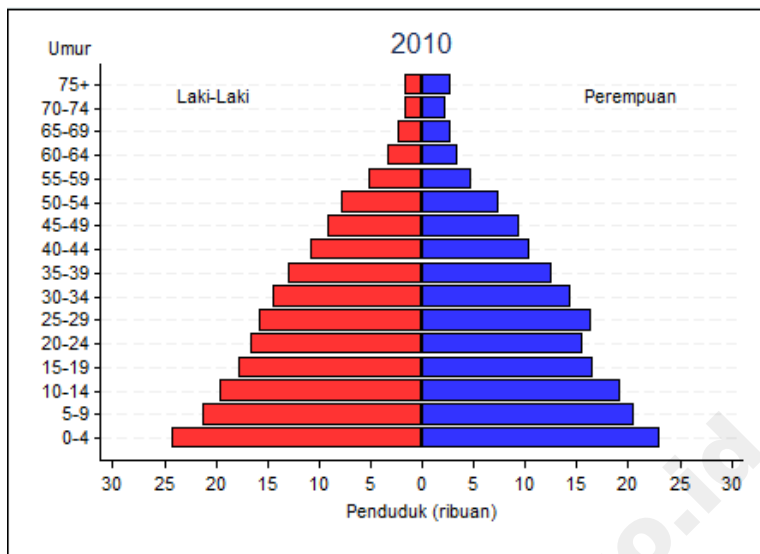

Gambar I.13
 PIRAMIDA PENDUDUK KOTA PADANG
 TAHUN 2010 – 2020

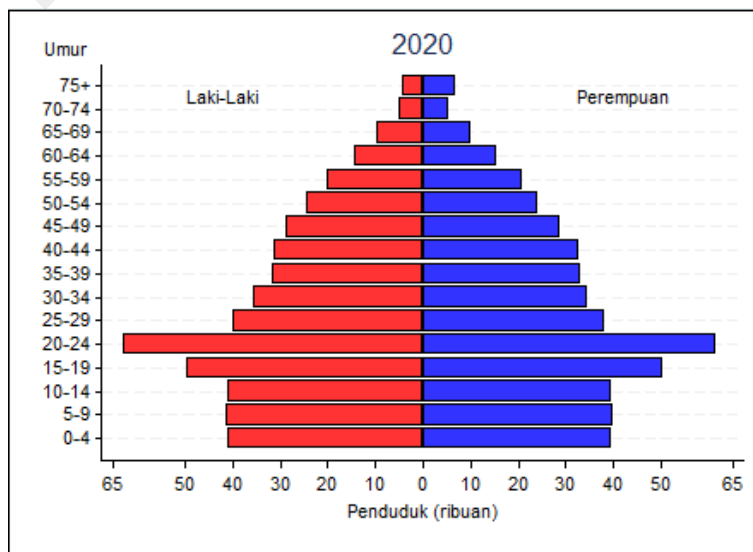
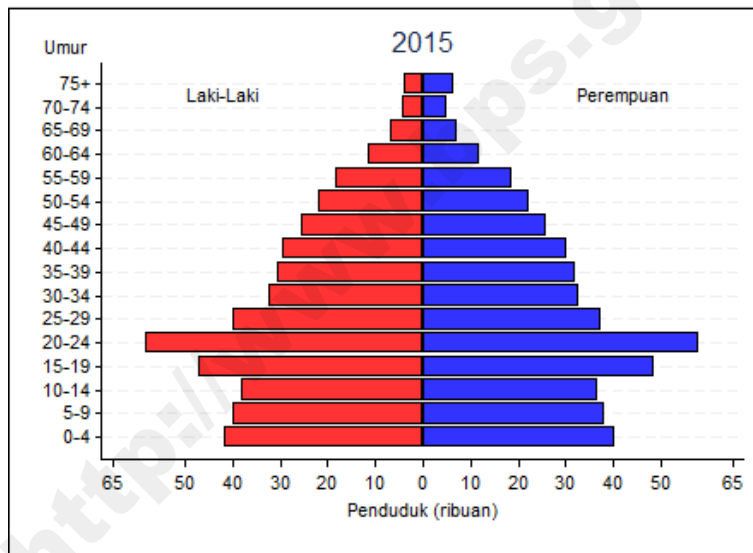
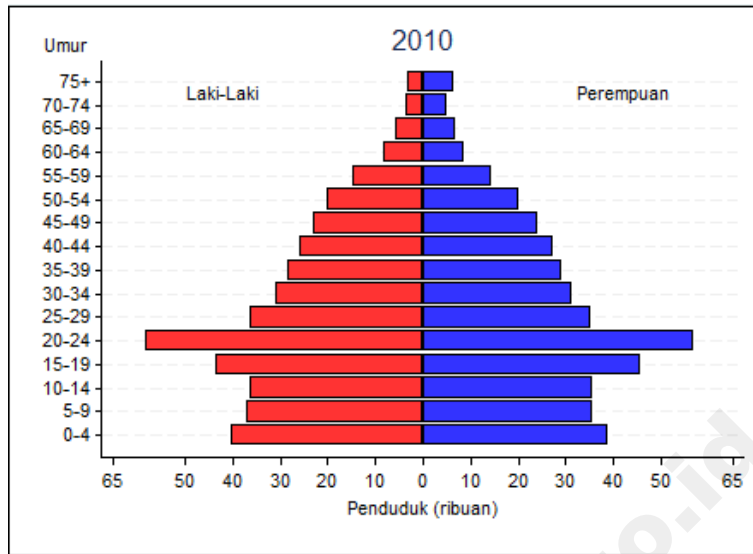

Gambar I.14
 PIRAMIDA PENDUDUK KOTA SOLOK
 TAHUN 2010 – 2020

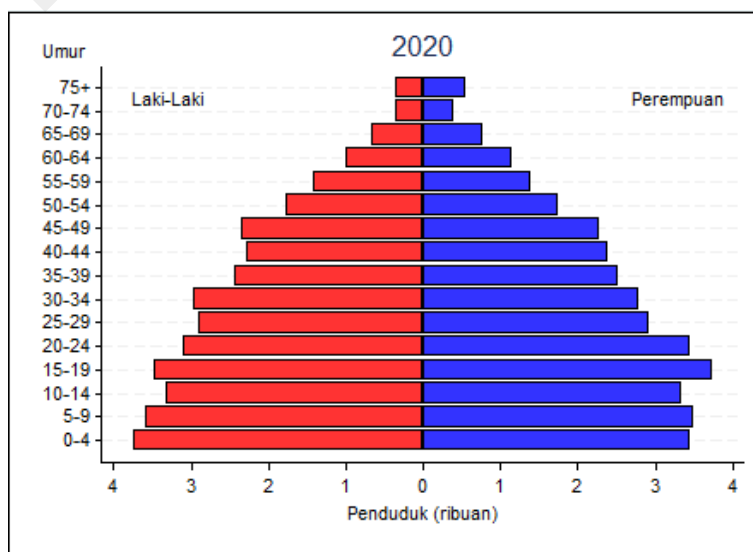
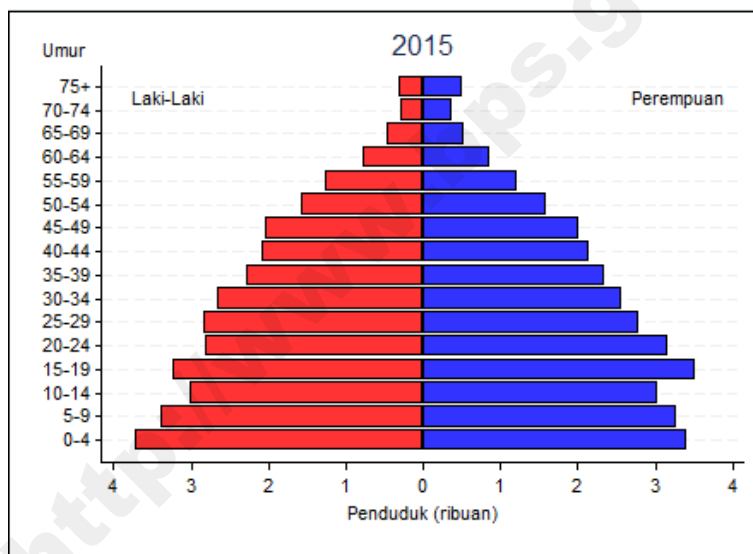
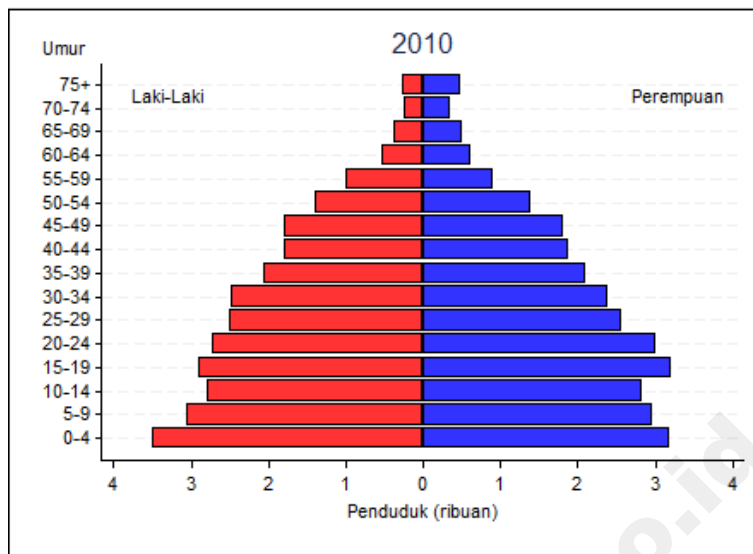

Gambar I.15
 PIRAMIDA PENDUDUK KOTA SAWAH LUNTO
 TAHUN 2010 – 2020

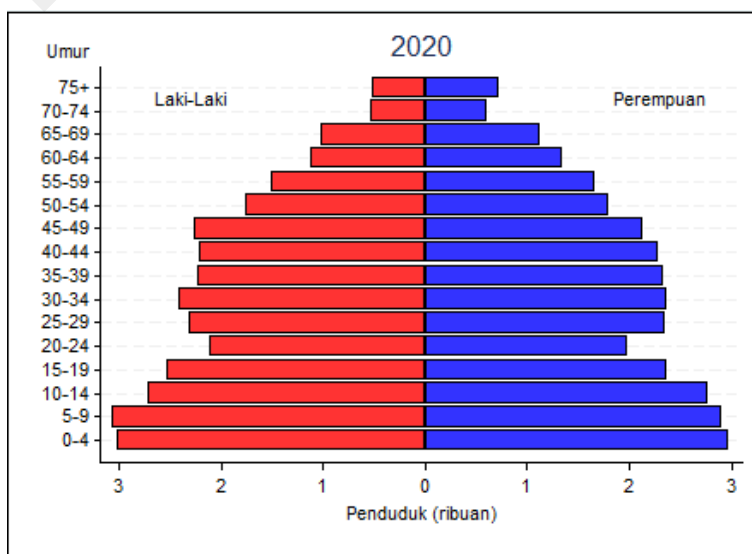
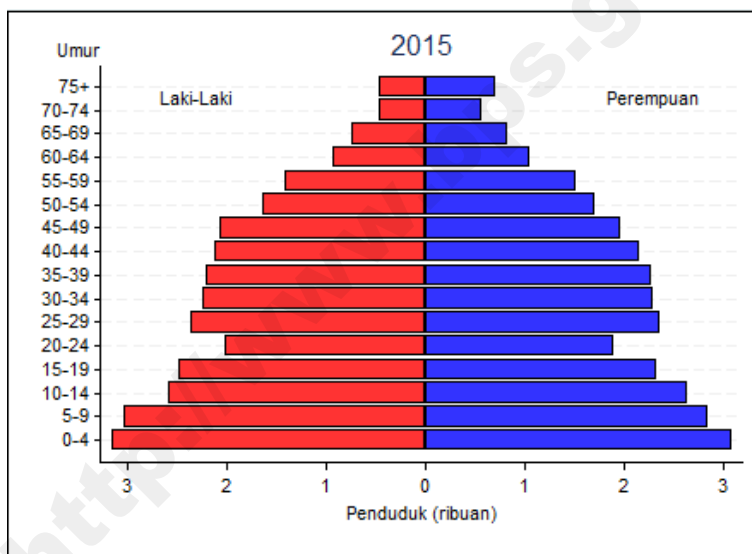
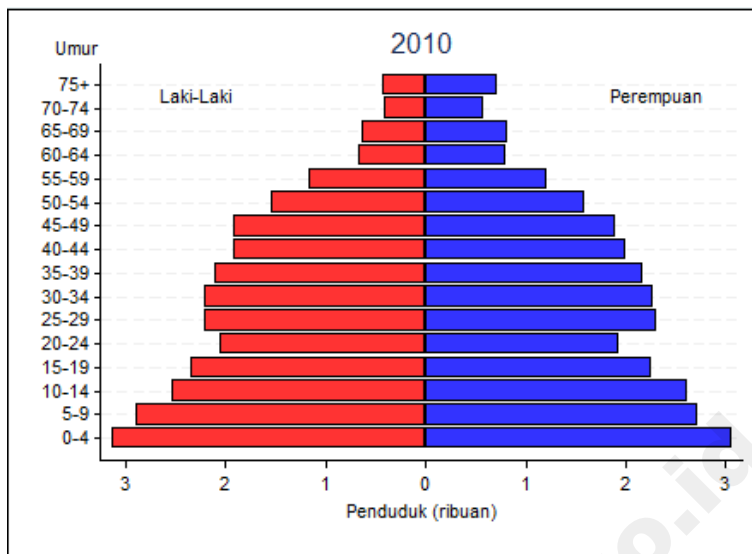

Gambar I.16
 PIRAMIDA PENDUDUK KOTA PADANG PANJANG
 TAHUN 2010 – 2020

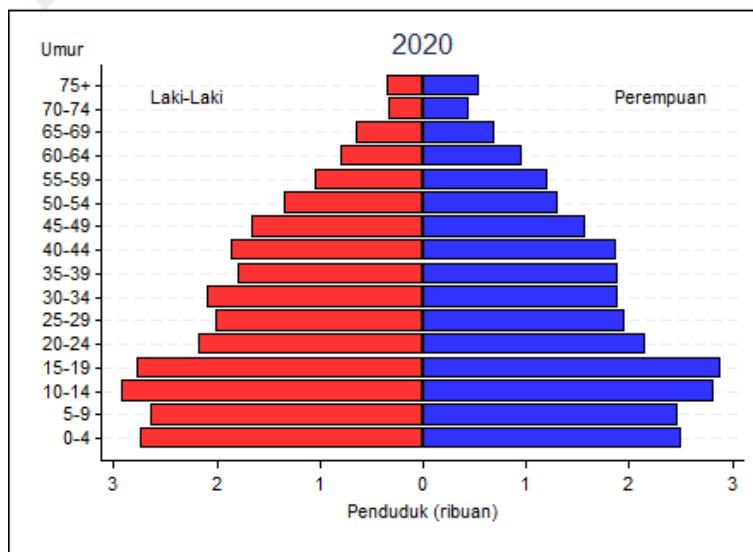
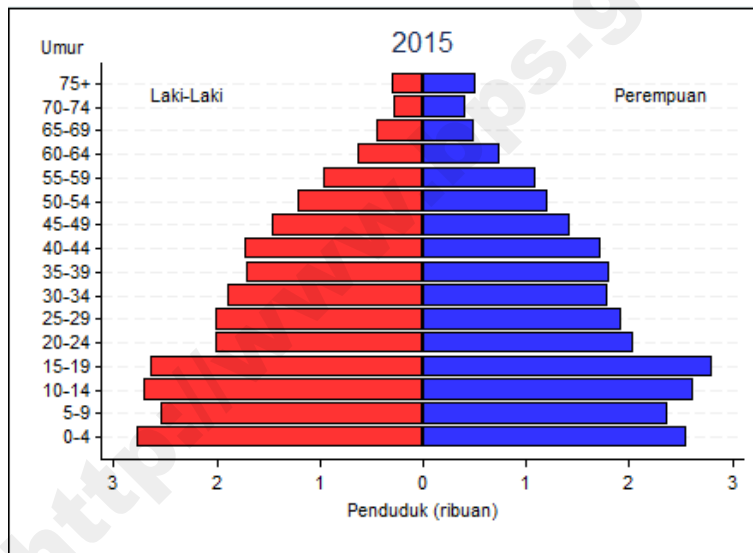
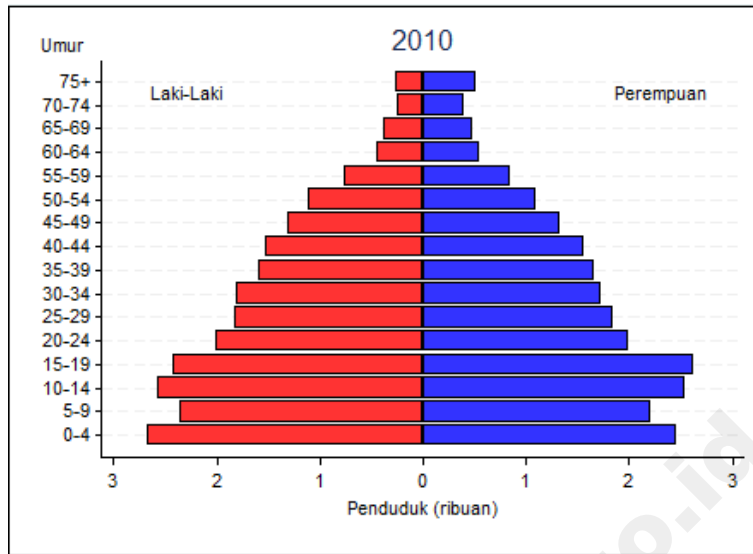

Gambar I.17
 PIRAMIDA PENDUDUK KOTA BUKITTINGGI
 TAHUN 2010 – 2020

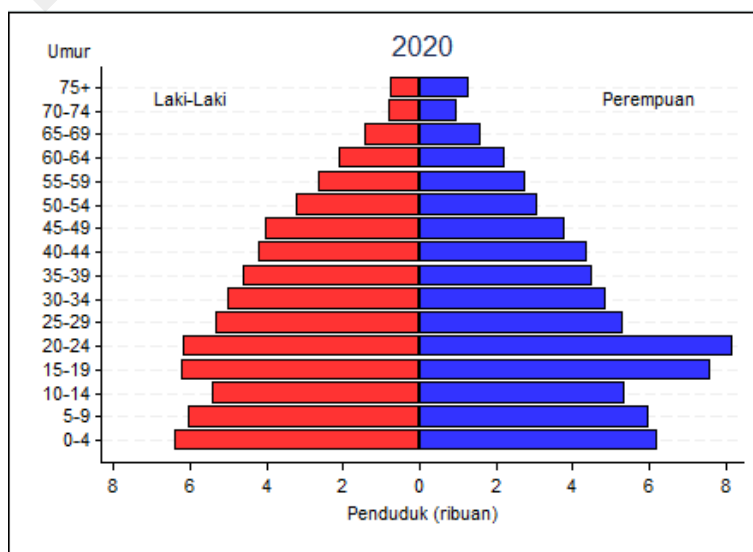
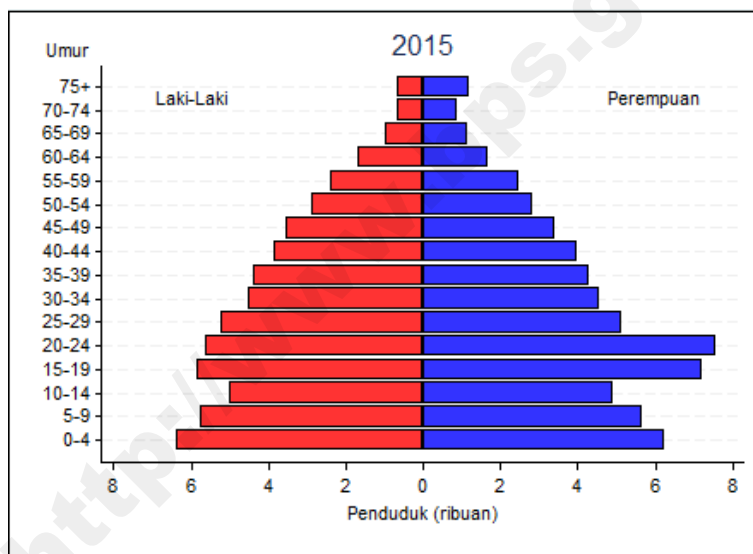
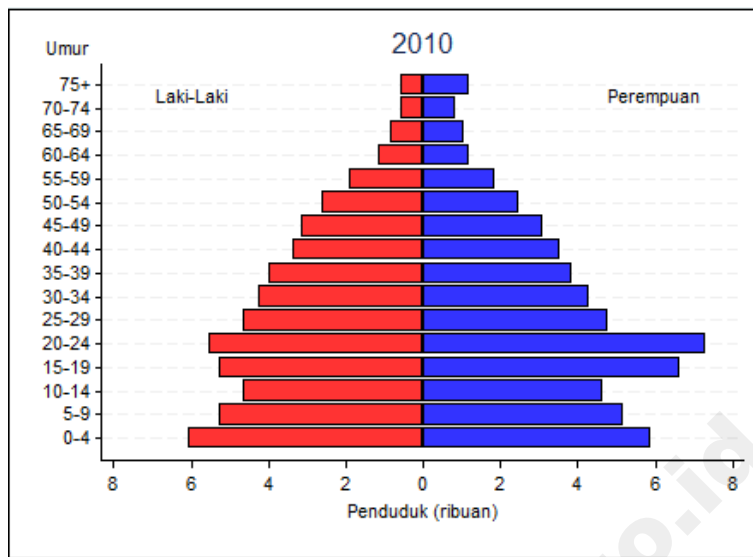

Gambar I.18
 PIRAMIDA PENDUDUK KOTA PAYAKUMBUH
 TAHUN 2010 – 2020

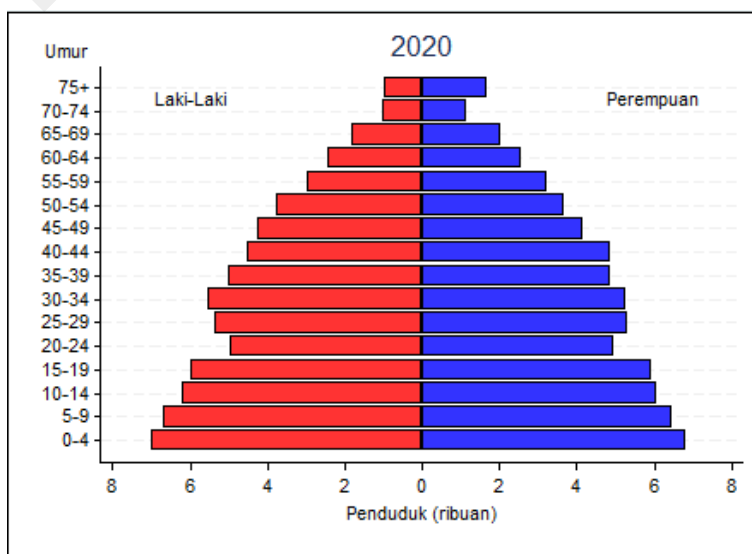
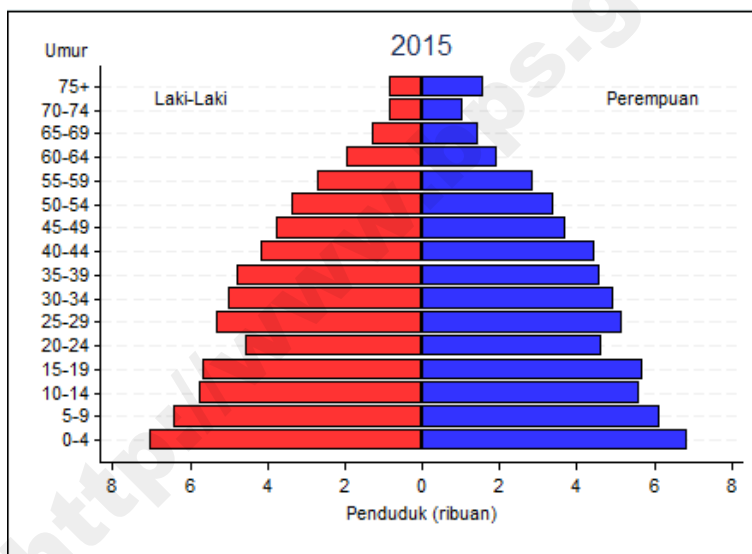
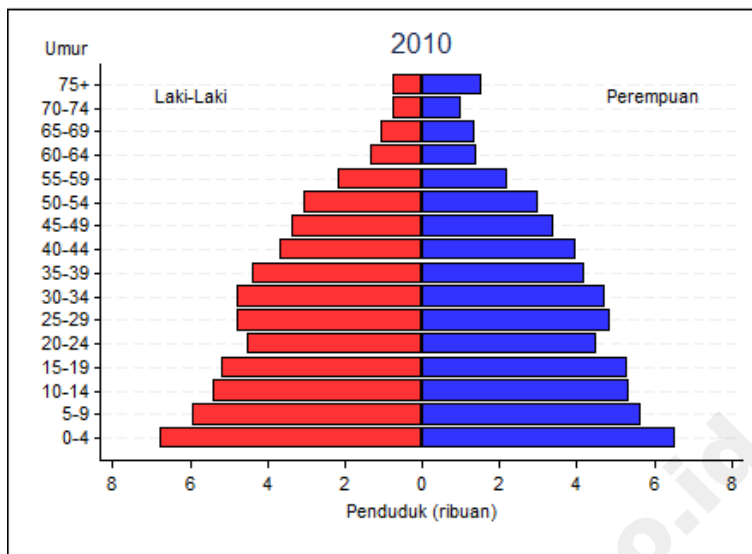

Gambar I.19
 PIRAMIDA PENDUDUK KOTA PARIAMAN
 TAHUN 2010 – 2020

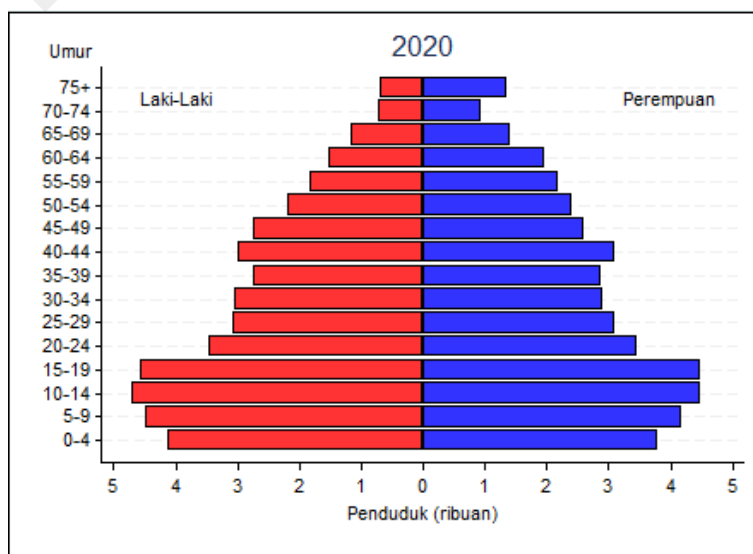
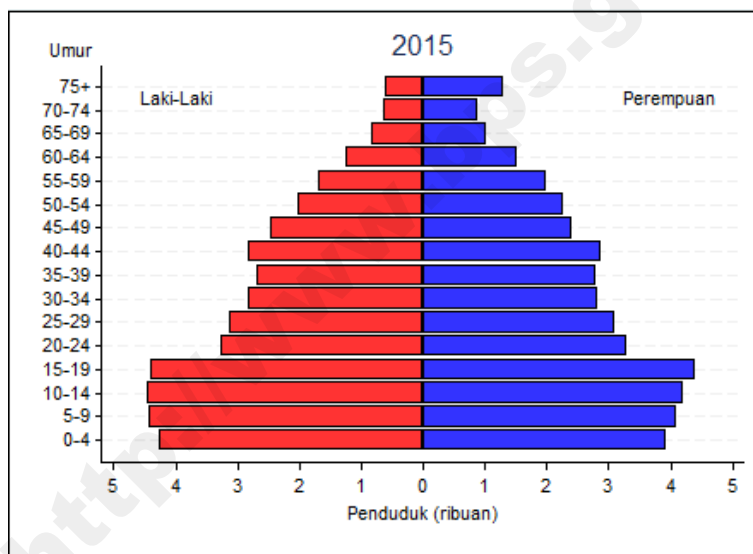
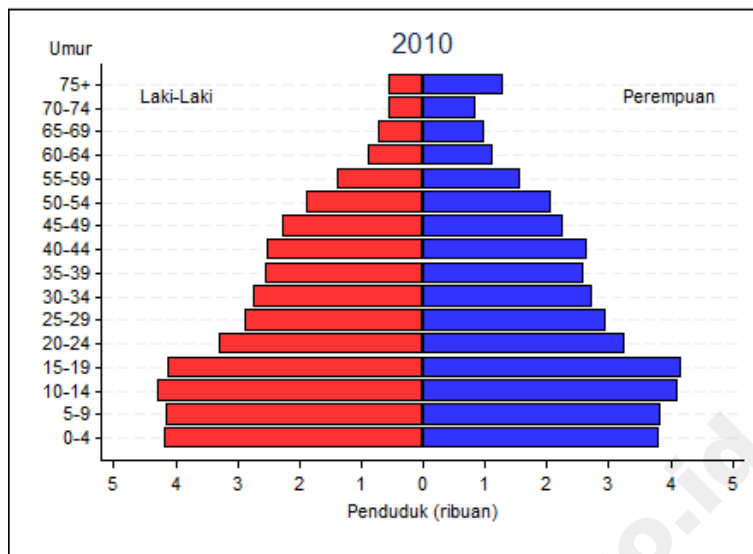

Tabel II.1.1
 PROYEKSI PENDUDUK
 MENURUT JENIS KELAMIN DAN KELOMPOK UMUR
 TAHUN 2010 - 2020

KEPULAUAN MENTAWAI

LAKI-LAKI

KELOMPOK UMUR	2010	2011	2012	2013	2014	2015	2016	2017	2018	2019	2020
(1)	(2)	(3)	(4)	(5)	(6)	(7)	(8)	(9)	(10)	(11)	(12)
0-4	5.515	5.612	5.716	5.804	5.865	5.898	5.923	5.948	5.967	5.991	5.999
5-9	4.962	5.069	5.183	5.306	5.416	5.537	5.640	5.734	5.812	5.884	5.910
10-14	4.260	4.332	4.414	4.485	4.552	4.643	4.746	4.843	4.948	5.057	5.160
15-19	3.362	3.425	3.513	3.605	3.689	3.770	3.835	3.897	3.949	4.012	4.084
20-24	3.540	3.550	3.578	3.605	3.630	3.673	3.744	3.830	3.918	4.012	4.089
25-29	3.205	3.313	3.415	3.515	3.602	3.659	3.672	3.693	3.713	3.744	3.782
30-34	3.081	3.101	3.142	3.180	3.240	3.319	3.431	3.529	3.623	3.717	3.768
35-39	2.780	2.860	2.944	3.024	3.057	3.093	3.116	3.149	3.179	3.243	3.315
40-44	2.462	2.539	2.628	2.719	2.802	2.883	2.968	3.049	3.125	3.162	3.194
45-49	1.980	2.021	2.077	2.136	2.196	2.262	2.334	2.411	2.488	2.568	2.638
50-54	1.593	1.641	1.685	1.724	1.759	1.803	1.842	1.888	1.939	1.995	2.052
55-59	1.072	1.142	1.211	1.276	1.329	1.376	1.421	1.456	1.488	1.521	1.557
60-64	850	914	996	1.085	1.174	1.255	1.341	1.420	1.492	1.559	1.612
65-69	511	521	534	551	578	618	665	725	789	856	915
70-74	266	273	285	294	304	311	319	327	338	356	381
75+	178	185	192	194	199	207	213	219	230	239	244
JUMLAH	39.617	40.498	41.513	42.503	43.392	44.307	45.210	46.118	46.998	47.916	48.700

Tabel II.1.2
 PROYEKSI PENDUDUK
 MENURUT JENIS KELAMIN DAN KELOMPOK UMUR
 TAHUN 2010 - 2020

KEPULAUAN MENTAWAI

PEREMPUAN

KELOMPOK UMUR	2010	2011	2012	2013	2014	2015	2016	2017	2018	2019	2020
(1)	(2)	(3)	(4)	(5)	(6)	(7)	(8)	(9)	(10)	(11)	(12)
0-4	5.382	5.506	5.593	5.693	5.778	5.818	5.843	5.869	5.894	5.908	5.926
5-9	4.684	4.786	4.886	5.006	5.126	5.243	5.356	5.453	5.543	5.612	5.656
10-14	3.924	3.989	4.039	4.097	4.161	4.229	4.315	4.410	4.512	4.609	4.718
15-19	3.201	3.268	3.328	3.402	3.478	3.549	3.598	3.650	3.696	3.742	3.803
20-24	3.304	3.354	3.394	3.432	3.471	3.506	3.569	3.639	3.714	3.783	3.859
25-29	3.122	3.174	3.220	3.291	3.362	3.410	3.456	3.505	3.539	3.568	3.607
30-34	2.988	3.041	3.086	3.135	3.190	3.241	3.290	3.342	3.410	3.477	3.528
35-39	2.470	2.543	2.604	2.672	2.734	2.792	2.838	2.886	2.927	2.968	3.017
40-44	2.092	2.150	2.206	2.272	2.339	2.399	2.465	2.529	2.593	2.645	2.706
45-49	1.764	1.802	1.836	1.879	1.927	1.971	2.023	2.080	2.141	2.198	2.257
50-54	1.451	1.514	1.561	1.602	1.641	1.677	1.712	1.748	1.789	1.829	1.873
55-59	909	973	1.040	1.110	1.176	1.227	1.278	1.320	1.353	1.384	1.416
60-64	741	789	840	905	974	1.055	1.124	1.206	1.287	1.359	1.420
65-69	411	410	410	417	425	439	468	498	535	574	624
70-74	231	234	234	236	239	243	241	242	245	250	260
75+	185	184	186	188	190	189	195	197	197	199	205
JUMLAH	36.859	37.717	38.463	39.337	40.211	40.988	41.771	42.574	43.375	44.105	44.875

Tabel II.1.3
 PROYEKSI PENDUDUK
 MENURUT JENIS KELAMIN DAN KELOMPOK UMUR
 TAHUN 2010 - 2020

KEPULAUAN MENTAWAI

LAKI-LAKI + PEREMPUAN

KELOMPOK UMUR	2010	2011	2012	2013	2014	2015	2016	2017	2018	2019	2020
(1)	(2)	(3)	(4)	(5)	(6)	(7)	(8)	(9)	(10)	(11)	(12)
0-4	10.897	11.118	11.309	11.497	11.643	11.716	11.766	11.817	11.861	11.899	11.925
5-9	9.646	9.855	10.069	10.312	10.542	10.780	10.996	11.187	11.355	11.496	11.566
10-14	8.184	8.321	8.453	8.582	8.713	8.872	9.061	9.253	9.460	9.666	9.878
15-19	6.563	6.693	6.841	7.007	7.167	7.319	7.433	7.547	7.645	7.754	7.887
20-24	6.844	6.904	6.972	7.037	7.101	7.179	7.313	7.469	7.632	7.795	7.948
25-29	6.327	6.487	6.635	6.806	6.964	7.069	7.128	7.198	7.252	7.312	7.389
30-34	6.069	6.142	6.228	6.315	6.430	6.560	6.721	6.871	7.033	7.194	7.296
35-39	5.250	5.403	5.548	5.696	5.791	5.885	5.954	6.035	6.106	6.211	6.332
40-44	4.554	4.689	4.834	4.991	5.141	5.282	5.433	5.578	5.718	5.807	5.900
45-49	3.744	3.823	3.913	4.015	4.123	4.233	4.357	4.491	4.629	4.766	4.895
50-54	3.044	3.155	3.246	3.326	3.400	3.480	3.554	3.636	3.728	3.824	3.925
55-59	1.981	2.115	2.251	2.386	2.505	2.603	2.699	2.776	2.841	2.905	2.973
60-64	1.591	1.703	1.836	1.990	2.148	2.310	2.465	2.626	2.779	2.918	3.032
65-69	922	931	944	968	1.003	1.057	1.133	1.223	1.324	1.430	1.539
70-74	497	507	519	530	543	554	560	569	583	606	641
75+	363	369	378	382	389	396	408	416	427	438	449
JUMLAH	76.476	78.215	79.976	81.840	83.603	85.295	86.981	88.692	90.373	92.021	93.575

Tabel II.2.1
PROYEKSI PENDUDUK
MENURUT JENIS KELAMIN DAN KELOMPOK UMUR
TAHUN 2010 - 2020

PESISIR SELATAN

LAKI-LAKI

KELOMPOK UMUR	2010	2011	2012	2013	2014	2015	2016	2017	2018	2019	2020
(1)	(2)	(3)	(4)	(5)	(6)	(7)	(8)	(9)	(10)	(11)	(12)
0-4	24.088	24.182	24.229	24.226	24.157	23.962	23.753	23.524	23.305	23.082	22.862
5-9	23.350	23.528	23.676	23.868	24.036	24.238	24.368	24.433	24.457	24.429	24.265
10-14	22.800	22.876	22.931	22.939	22.976	23.120	23.322	23.473	23.681	23.877	24.099
15-19	19.840	19.946	20.124	20.332	20.532	20.700	20.781	20.829	20.839	20.890	21.032
20-24	16.486	16.310	16.174	16.040	15.936	15.911	16.004	16.143	16.308	16.477	16.611
25-29	15.572	15.878	16.103	16.322	16.498	16.535	16.380	16.246	16.125	16.042	16.033
30-34	15.686	15.578	15.531	15.469	15.559	15.720	16.039	16.266	16.494	16.693	16.743
35-39	14.425	14.644	14.831	14.998	14.957	14.931	14.841	14.795	14.744	14.844	15.010
40-44	13.132	13.359	13.608	13.862	14.094	14.306	14.539	14.727	14.903	14.879	14.865
45-49	11.387	11.470	11.593	11.741	11.909	12.097	12.322	12.555	12.797	13.029	13.237
50-54	11.050	11.229	11.346	11.430	11.510	11.627	11.730	11.860	12.024	12.216	12.425
55-59	9.141	9.610	10.033	10.398	10.693	10.926	11.121	11.247	11.345	11.447	11.583
60-64	6.304	6.688	7.166	7.693	8.206	8.669	9.129	9.538	9.899	10.196	10.432
65-69	3.775	3.802	3.832	3.898	4.030	4.255	4.525	4.858	5.225	5.587	5.913
70-74	2.852	2.900	2.958	3.019	3.070	3.112	3.145	3.177	3.242	3.368	3.569
75+	2.801	2.818	2.851	2.890	2.932	2.984	3.041	3.112	3.183	3.252	3.319
JUMLAH	212.689	214.818	216.986	219.125	221.095	223.093	225.040	226.783	228.571	230.308	231.998

Tabel II.2.2
 PROYEKSI PENDUDUK
 MENURUT JENIS KELAMIN DAN KELOMPOK UMUR
 TAHUN 2010 - 2020

PESISIR SELATAN

PEREMPUAN

KELOMPOK UMUR	2010	2011	2012	2013	2014	2015	2016	2017	2018	2019	2020
(1)	(2)	(3)	(4)	(5)	(6)	(7)	(8)	(9)	(10)	(11)	(12)
0-4	23.254	23.413	23.490	23.505	23.487	23.334	23.117	22.906	22.687	22.453	22.216
5-9	22.152	22.288	22.452	22.624	22.813	23.018	23.194	23.295	23.352	23.343	23.210
10-14	22.067	22.080	22.078	22.027	22.025	22.085	22.232	22.417	22.619	22.808	23.026
15-19	19.084	19.174	19.288	19.387	19.510	19.635	19.650	19.655	19.632	19.619	19.675
20-24	15.700	15.685	15.670	15.588	15.517	15.461	15.535	15.631	15.727	15.814	15.914
25-29	16.606	16.638	16.670	16.759	16.871	16.879	16.865	16.863	16.797	16.723	16.676
30-34	16.616	16.646	16.672	16.661	16.681	16.727	16.767	16.811	16.924	17.034	17.054
35-39	14.970	15.162	15.331	15.478	15.583	15.684	15.722	15.759	15.767	15.787	15.839
40-44	13.695	13.859	14.048	14.238	14.438	14.612	14.809	14.987	15.154	15.258	15.371
45-49	12.842	12.915	13.000	13.096	13.220	13.362	13.531	13.733	13.944	14.142	14.324
50-54	12.232	12.548	12.754	12.877	12.988	13.104	13.191	13.295	13.415	13.545	13.702
55-59	8.780	9.242	9.744	10.230	10.652	10.961	11.264	11.467	11.599	11.702	11.818
60-64	6.368	6.681	7.042	7.447	7.911	8.427	8.880	9.378	9.860	10.272	10.581
65-69	4.689	4.621	4.590	4.596	4.654	4.766	5.016	5.300	5.622	5.979	6.380
70-74	4.142	4.144	4.143	4.137	4.140	4.147	4.098	4.083	4.102	4.164	4.280
75+	5.019	4.970	4.933	4.906	4.894	4.891	4.911	4.922	4.944	4.972	4.998
JUMLAH	218.216	220.066	221.905	223.556	225.384	227.093	228.782	230.502	232.145	233.615	235.064

Tabel II.2.3
 PROYEKSI PENDUDUK
 MENURUT JENIS KELAMIN DAN KELOMPOK UMUR
 TAHUN 2010 - 2020

PESISIR SELATAN

LAKI-LAKI + PEREMPUAN

KELOMPOK UMUR	2010	2011	2012	2013	2014	2015	2016	2017	2018	2019	2020
(1)	(2)	(3)	(4)	(5)	(6)	(7)	(8)	(9)	(10)	(11)	(12)
0-4	47.342	47.595	47.719	47.731	47.644	47.296	46.870	46.430	45.992	45.535	45.078
5-9	45.502	45.816	46.128	46.492	46.849	47.256	47.562	47.728	47.809	47.772	47.475
10-14	44.867	44.956	45.009	44.966	45.001	45.205	45.554	45.890	46.300	46.685	47.125
15-19	38.924	39.120	39.412	39.719	40.042	40.335	40.431	40.484	40.471	40.509	40.707
20-24	32.186	31.995	31.844	31.628	31.453	31.372	31.539	31.774	32.035	32.291	32.525
25-29	32.178	32.516	32.773	33.081	33.369	33.414	33.245	33.109	32.922	32.765	32.709
30-34	32.302	32.224	32.203	32.130	32.240	32.447	32.806	33.077	33.418	33.727	33.797
35-39	29.395	29.806	30.162	30.476	30.540	30.615	30.563	30.554	30.511	30.631	30.849
40-44	26.827	27.218	27.656	28.100	28.532	28.918	29.348	29.714	30.057	30.137	30.236
45-49	24.229	24.385	24.593	24.837	25.129	25.459	25.853	26.288	26.741	27.171	27.561
50-54	23.282	23.777	24.100	24.307	24.498	24.731	24.921	25.155	25.439	25.761	26.127
55-59	17.921	18.852	19.777	20.628	21.345	21.887	22.385	22.714	22.944	23.149	23.401
60-64	12.672	13.369	14.208	15.140	16.117	17.096	18.009	18.916	19.759	20.468	21.013
65-69	8.464	8.423	8.422	8.494	8.684	9.021	9.541	10.158	10.847	11.566	12.293
70-74	6.994	7.044	7.101	7.156	7.210	7.259	7.243	7.260	7.344	7.532	7.849
75+	7.820	7.788	7.784	7.796	7.826	7.875	7.952	8.034	8.127	8.224	8.317
JUMLAH	430.905	434.884	438.891	442.681	446.479	450.186	453.822	457.285	460.716	463.923	467.062

Tabel II.3.1
PROYEKSI PENDUDUK
MENURUT JENIS KELAMIN DAN KELOMPOK UMUR
TAHUN 2010 - 2020

SOLOK

LAKI-LAKI

KELOMPOK UMUR	2010	2011	2012	2013	2014	2015	2016	2017	2018	2019	2020
(1)	(2)	(3)	(4)	(5)	(6)	(7)	(8)	(9)	(10)	(11)	(12)
0-4	20.149	20.220	20.244	20.230	20.164	19.991	19.793	19.597	19.409	19.211	19.011
5-9	19.108	19.248	19.352	19.500	19.628	19.784	19.867	19.914	19.928	19.891	19.741
10-14	18.193	18.246	18.276	18.273	18.294	18.400	18.539	18.655	18.813	18.956	19.116
15-19	15.877	15.955	16.084	16.243	16.394	16.521	16.566	16.600	16.603	16.631	16.732
20-24	14.020	13.867	13.739	13.620	13.524	13.496	13.559	13.674	13.809	13.942	14.044
25-29	13.618	13.881	14.066	14.251	14.399	14.424	14.270	14.151	14.040	13.958	13.938
30-34	12.533	12.443	12.395	12.341	12.405	12.527	12.768	12.945	13.123	13.270	13.300
35-39	11.491	11.661	11.800	11.928	11.888	11.861	11.777	11.739	11.694	11.765	11.885
40-44	9.836	10.004	10.181	10.366	10.534	10.687	10.850	10.987	11.114	11.089	11.069
45-49	9.416	9.483	9.574	9.694	9.827	9.978	10.151	10.340	10.537	10.719	10.883
50-54	8.764	8.903	8.988	9.050	9.109	9.198	9.269	9.369	9.497	9.638	9.796
55-59	7.058	7.417	7.738	8.016	8.240	8.415	8.556	8.650	8.722	8.796	8.892
60-64	4.187	4.441	4.755	5.102	5.439	5.744	6.042	6.311	6.546	6.739	6.890
65-69	3.097	3.118	3.141	3.194	3.300	3.482	3.700	3.970	4.269	4.559	4.823
70-74	2.361	2.400	2.447	2.494	2.535	2.571	2.593	2.621	2.673	2.774	2.938
75+	2.486	2.503	2.527	2.560	2.600	2.642	2.692	2.751	2.815	2.874	2.931
JUMLAH	172.194	173.790	175.307	176.862	178.280	179.721	180.992	182.274	183.592	184.812	185.989

Tabel II.3.2
 PROYEKSI PENDUDUK
 MENURUT JENIS KELAMIN DAN KELOMPOK UMUR
 TAHUN 2010 - 2020

SOLOK	PEREMPUAN										
KELOMPOK UMUR	2010	2011	2012	2013	2014	2015	2016	2017	2018	2019	2020
(1)	(2)	(3)	(4)	(5)	(6)	(7)	(8)	(9)	(10)	(11)	(12)
0-4	19.249	19.367	19.413	19.419	19.389	19.244	19.061	18.871	18.669	18.469	18.274
5-9	18.534	18.632	18.756	18.890	19.034	19.185	19.324	19.394	19.421	19.405	19.295
10-14	17.845	17.842	17.826	17.778	17.763	17.794	17.908	18.040	18.184	18.329	18.505
15-19	15.577	15.641	15.722	15.797	15.888	15.972	15.981	15.971	15.936	15.920	15.964
20-24	13.555	13.529	13.506	13.427	13.358	13.297	13.355	13.426	13.496	13.567	13.651
25-29	13.785	13.793	13.806	13.869	13.949	13.944	13.932	13.920	13.853	13.787	13.746
30-34	12.939	12.953	12.965	12.948	12.957	12.979	13.002	13.023	13.093	13.175	13.190
35-39	11.728	11.872	11.995	12.104	12.177	12.247	12.271	12.291	12.285	12.295	12.335
40-44	10.746	10.867	11.009	11.154	11.304	11.429	11.579	11.709	11.830	11.902	11.988
45-49	10.422	10.472	10.536	10.605	10.699	10.801	10.937	11.089	11.245	11.403	11.547
50-54	9.415	9.653	9.805	9.895	9.974	10.053	10.115	10.186	10.265	10.364	10.479
55-59	7.121	7.491	7.889	8.276	8.607	8.848	9.086	9.241	9.340	9.418	9.511
60-64	4.491	4.708	4.961	5.247	5.572	5.927	6.244	6.584	6.917	7.200	7.412
65-69	4.072	4.014	3.984	3.988	4.040	4.136	4.350	4.596	4.871	5.184	5.527
70-74	3.463	3.462	3.457	3.455	3.454	3.456	3.414	3.396	3.411	3.463	3.558
75+	4.780	4.728	4.691	4.669	4.650	4.651	4.662	4.680	4.697	4.721	4.751
JUMLAH	177.722	179.024	180.321	181.521	182.815	183.963	185.221	186.417	187.513	188.602	189.733

Tabel II.3.3
 PROYEKSI PENDUDUK
 MENURUT JENIS KELAMIN DAN KELOMPOK UMUR
 TAHUN 2010 - 2020

SOLOK

LAKI-LAKI + PEREMPUAN

KELOMPOK UMUR	2010	2011	2012	2013	2014	2015	2016	2017	2018	2019	2020
(1)	(2)	(3)	(4)	(5)	(6)	(7)	(8)	(9)	(10)	(11)	(12)
0-4	39.398	39.587	39.657	39.649	39.553	39.235	38.854	38.468	38.078	37.680	37.285
5-9	37.642	37.880	38.108	38.390	38.662	38.969	39.191	39.308	39.349	39.296	39.036
10-14	36.038	36.088	36.102	36.051	36.057	36.194	36.447	36.695	36.997	37.285	37.621
15-19	31.454	31.596	31.806	32.040	32.282	32.493	32.547	32.571	32.539	32.551	32.696
20-24	27.575	27.396	27.245	27.047	26.882	26.793	26.914	27.100	27.305	27.509	27.695
25-29	27.403	27.674	27.872	28.120	28.348	28.368	28.202	28.071	27.893	27.745	27.684
30-34	25.472	25.396	25.360	25.289	25.362	25.506	25.770	25.968	26.216	26.445	26.490
35-39	23.219	23.533	23.795	24.032	24.065	24.108	24.048	24.030	23.979	24.060	24.220
40-44	20.582	20.871	21.190	21.520	21.838	22.116	22.429	22.696	22.944	22.991	23.057
45-49	19.838	19.955	20.110	20.299	20.526	20.779	21.088	21.429	21.782	22.122	22.430
50-54	18.179	18.556	18.793	18.945	19.083	19.251	19.384	19.555	19.762	20.002	20.275
55-59	14.179	14.908	15.627	16.292	16.847	17.263	17.642	17.891	18.062	18.214	18.403
60-64	8.678	9.149	9.716	10.349	11.011	11.671	12.286	12.895	13.463	13.939	14.302
65-69	7.169	7.132	7.125	7.182	7.340	7.618	8.050	8.566	9.140	9.743	10.350
70-74	5.824	5.862	5.904	5.949	5.989	6.027	6.007	6.017	6.084	6.237	6.496
75+	7.266	7.231	7.218	7.229	7.250	7.293	7.354	7.431	7.512	7.595	7.682
JUMLAH	349.916	352.814	355.628	358.383	361.095	363.684	366.213	368.691	371.105	373.414	375.722

Tabel II.4.1
 PROYEKSI PENDUDUK
 MENURUT JENIS KELAMIN DAN KELOMPOK UMUR
 TAHUN 2010 - 2020

SAWAHLUNTO

LAKI-LAKI

KELOMPOK UMUR	2010	2011	2012	2013	2014	2015	2016	2017	2018	2019	2020
(1)	(2)	(3)	(4)	(5)	(6)	(7)	(8)	(9)	(10)	(11)	(12)
0-4	12.679	12.864	13.045	13.172	13.284	13.314	13.334	13.333	13.344	13.334	13.316
5-9	11.084	11.288	11.496	11.703	11.919	12.145	12.337	12.489	12.630	12.725	12.744
10-14	10.169	10.312	10.462	10.568	10.706	10.884	11.094	11.273	11.491	11.686	11.892
15-19	8.307	8.439	8.618	8.793	8.981	9.147	9.280	9.390	9.492	9.598	9.744
20-24	8.385	8.384	8.414	8.427	8.468	8.541	8.681	8.841	9.023	9.196	9.348
25-29	8.513	8.773	9.005	9.217	9.424	9.541	9.550	9.564	9.591	9.623	9.700
30-34	8.154	8.184	8.257	8.305	8.449	8.625	8.892	9.105	9.327	9.521	9.631
35-39	7.668	7.868	8.063	8.236	8.307	8.378	8.413	8.469	8.526	8.660	8.829
40-44	6.038	6.207	6.399	6.582	6.770	6.942	7.128	7.291	7.453	7.507	7.562
45-49	5.432	5.530	5.655	5.785	5.935	6.092	6.269	6.448	6.641	6.821	6.987
50-54	4.909	5.042	5.156	5.244	5.342	5.453	5.558	5.673	5.811	5.954	6.107
55-59	3.657	3.886	4.106	4.297	4.469	4.613	4.745	4.845	4.937	5.025	5.127
60-64	2.183	2.340	2.538	2.751	2.968	3.168	3.372	3.556	3.728	3.874	3.997
65-69	1.684	1.714	1.749	1.797	1.878	2.003	2.154	2.333	2.536	2.734	2.918
70-74	1.108	1.139	1.176	1.211	1.246	1.276	1.302	1.329	1.370	1.435	1.534
75+	1.031	1.051	1.076	1.098	1.129	1.162	1.198	1.236	1.278	1.318	1.356
JUMLAH	101.001	103.021	105.215	107.186	109.275	111.284	113.307	115.175	117.178	119.011	120.792

Tabel II.4.2
PROYEKSI PENDUDUK
MENURUT JENIS KELAMIN DAN KELOMPOK UMUR
TAHUN 2010 - 2020

SAWAHLUNTO											PEREMPUAN
KELOMPOK UMUR	2010	2011	2012	2013	2014	2015	2016	2017	2018	2019	2020
(1)	(2)	(3)	(4)	(5)	(6)	(7)	(8)	(9)	(10)	(11)	(12)
0-4	12.098	12.321	12.489	12.638	12.764	12.818	12.816	12.832	12.818	12.803	12.789
5-9	10.764	10.954	11.151	11.363	11.581	11.809	12.010	12.187	12.323	12.433	12.482
10-14	9.874	9.991	10.097	10.187	10.294	10.434	10.600	10.800	10.989	11.186	11.403
15-19	8.193	8.326	8.463	8.604	8.750	8.904	8.992	9.089	9.155	9.234	9.350
20-24	8.226	8.308	8.389	8.437	8.487	8.550	8.670	8.814	8.946	9.081	9.225
25-29	8.659	8.770	8.875	9.023	9.178	9.282	9.363	9.460	9.504	9.553	9.614
30-34	8.225	8.334	8.437	8.527	8.627	8.743	8.841	8.953	9.090	9.234	9.332
35-39	7.590	7.774	7.944	8.109	8.252	8.398	8.499	8.608	8.688	8.779	8.890
40-44	6.141	6.286	6.438	6.599	6.761	6.917	7.075	7.235	7.378	7.499	7.628
45-49	5.511	5.605	5.701	5.806	5.921	6.046	6.180	6.336	6.487	6.639	6.789
50-54	4.888	5.074	5.215	5.326	5.427	5.534	5.622	5.728	5.826	5.937	6.060
55-59	3.613	3.845	4.096	4.348	4.575	4.758	4.935	5.075	5.179	5.274	5.376
60-64	2.336	2.480	2.643	2.827	3.037	3.269	3.475	3.709	3.932	4.133	4.296
65-69	1.955	1.948	1.954	1.977	2.023	2.092	2.219	2.371	2.534	2.721	2.931
70-74	1.637	1.656	1.672	1.691	1.710	1.731	1.728	1.737	1.763	1.808	1.875
75+	1.890	1.891	1.896	1.912	1.926	1.943	1.968	1.995	2.020	2.051	2.084
JUMLAH	101.600	103.563	105.460	107.374	109.313	111.228	112.993	114.929	116.632	118.365	120.124

Tabel II.4.3
 PROYEKSI PENDUDUK
 MENURUT JENIS KELAMIN DAN KELOMPOK UMUR
 TAHUN 2010 - 2020

SAWAHLUNTO

LAKI-LAKI + PEREMPUAN

KELOMPOK UMUR	2010	2011	2012	2013	2014	2015	2016	2017	2018	2019	2020
(1)	(2)	(3)	(4)	(5)	(6)	(7)	(8)	(9)	(10)	(11)	(12)
0-4	24.777	25.185	25.534	25.810	26.048	26.132	26.150	26.165	26.162	26.137	26.105
5-9	21.848	22.242	22.647	23.066	23.500	23.954	24.347	24.676	24.953	25.158	25.226
10-14	20.043	20.303	20.559	20.755	21.000	21.318	21.694	22.073	22.480	22.872	23.295
15-19	16.500	16.765	17.081	17.397	17.731	18.051	18.272	18.479	18.647	18.832	19.094
20-24	16.611	16.692	16.803	16.864	16.955	17.091	17.351	17.655	17.969	18.277	18.573
25-29	17.172	17.543	17.880	18.240	18.602	18.823	18.913	19.024	19.095	19.176	19.314
30-34	16.379	16.518	16.694	16.832	17.076	17.368	17.733	18.058	18.417	18.755	18.963
35-39	15.258	15.642	16.007	16.345	16.559	16.776	16.912	17.077	17.214	17.439	17.719
40-44	12.179	12.493	12.837	13.181	13.531	13.859	14.203	14.526	14.831	15.006	15.190
45-49	10.943	11.135	11.356	11.591	11.856	12.138	12.449	12.784	13.128	13.460	13.776
50-54	9.797	10.116	10.371	10.570	10.769	10.987	11.180	11.401	11.637	11.891	12.167
55-59	7.270	7.731	8.202	8.645	9.044	9.371	9.680	9.920	10.116	10.299	10.503
60-64	4.519	4.820	5.181	5.578	6.005	6.437	6.847	7.265	7.660	8.007	8.293
65-69	3.639	3.662	3.703	3.774	3.901	4.095	4.373	4.704	5.070	5.455	5.849
70-74	2.745	2.795	2.848	2.902	2.956	3.007	3.030	3.066	3.133	3.243	3.409
75+	2.921	2.942	2.972	3.010	3.055	3.105	3.166	3.231	3.298	3.369	3.440
JUMLAH	202.601	206.584	210.675	214.560	218.588	222.512	226.300	230.104	233.810	237.376	240.916

Tabel II.5.1
 PROYEKSI PENDUDUK
 MENURUT JENIS KELAMIN DAN KELOMPOK UMUR
 TAHUN 2010 - 2020

TANAH DATAR

LAKI-LAKI

KELOMPOK UMUR	2010	2011	2012	2013	2014	2015	2016	2017	2018	2019	2020
(1)	(2)	(3)	(4)	(5)	(6)	(7)	(8)	(9)	(10)	(11)	(12)
0-4	17.198	17.145	17.055	16.930	16.778	16.537	16.275	16.034	15.774	15.526	15.279
5-9	16.883	16.894	16.878	16.893	16.906	16.940	16.910	16.866	16.764	16.642	16.425
10-14	17.099	17.037	16.955	16.839	16.761	16.760	16.786	16.807	16.837	16.868	16.920
15-19	14.451	14.428	14.453	14.495	14.549	14.573	14.526	14.484	14.391	14.334	14.341
20-24	11.116	10.924	10.753	10.588	10.454	10.371	10.356	10.392	10.425	10.467	10.487
25-29	10.705	10.840	10.915	10.983	11.033	10.988	10.806	10.662	10.510	10.388	10.317
30-34	11.009	10.857	10.746	10.625	10.621	10.664	10.804	10.899	10.975	11.037	11.001
35-39	10.874	10.963	11.022	11.065	10.967	10.879	10.736	10.648	10.535	10.540	10.591
40-44	10.473	10.583	10.701	10.821	10.935	11.030	11.129	11.213	11.268	11.180	11.100
45-49	10.445	10.450	10.483	10.541	10.625	10.725	10.846	10.993	11.128	11.258	11.365
50-54	10.069	10.161	10.192	10.192	10.202	10.241	10.257	10.316	10.386	10.485	10.596
55-59	8.563	8.939	9.265	9.532	9.742	9.892	9.998	10.059	10.075	10.102	10.157
60-64	5.135	5.410	5.755	6.133	6.502	6.826	7.137	7.418	7.644	7.826	7.956
65-69	4.299	4.301	4.303	4.346	4.467	4.685	4.948	5.283	5.642	5.993	6.306
70-74	3.178	3.211	3.251	3.293	3.328	3.353	3.363	3.381	3.426	3.537	3.724
75+	3.734	3.734	3.754	3.775	3.807	3.849	3.895	3.962	4.028	4.089	4.148
JUMLAH	165.231	165.877	166.481	167.051	167.677	168.313	168.772	169.417	169.808	170.272	170.713

Tabel II.5.2
 PROYEKSI PENDUDUK
 MENURUT JENIS KELAMIN DAN KELOMPOK UMUR
 TAHUN 2010 - 2020

TANAH DATAR											PEREMPUAN
KELOMPOK UMUR	2010	2011	2012	2013	2014	2015	2016	2017	2018	2019	2020
(1)	(2)	(3)	(4)	(5)	(6)	(7)	(8)	(9)	(10)	(11)	(12)
0-4	16.435	16.446	16.387	16.299	16.173	15.959	15.712	15.450	15.210	14.964	14.711
5-9	16.009	16.008	16.016	16.039	16.062	16.096	16.117	16.064	16.008	15.906	15.714
10-14	16.654	16.560	16.447	16.309	16.195	16.129	16.135	16.144	16.193	16.235	16.281
15-19	14.703	14.679	14.668	14.657	14.650	14.646	14.565	14.460	14.354	14.263	14.213
20-24	10.853	10.771	10.689	10.566	10.447	10.338	10.322	10.307	10.310	10.307	10.303
25-29	10.998	10.947	10.891	10.881	10.878	10.809	10.735	10.653	10.547	10.440	10.344
30-34	11.440	11.390	11.332	11.256	11.192	11.144	11.098	11.042	11.048	11.056	10.997
35-39	11.336	11.411	11.460	11.501	11.497	11.493	11.447	11.388	11.327	11.276	11.239
40-44	11.467	11.531	11.611	11.700	11.782	11.843	11.928	11.982	12.044	12.051	12.059
45-49	11.691	11.683	11.681	11.695	11.726	11.770	11.845	11.931	12.039	12.139	12.216
50-54	10.998	11.215	11.323	11.362	11.380	11.403	11.408	11.412	11.445	11.488	11.545
55-59	9.014	9.431	9.870	10.292	10.640	10.867	11.091	11.204	11.265	11.298	11.336
60-64	5.908	6.163	6.459	6.796	7.172	7.584	7.939	8.315	8.686	8.988	9.193
65-69	5.669	5.555	5.482	5.455	5.489	5.590	5.845	6.134	6.471	6.847	7.250
70-74	4.677	4.646	4.616	4.583	4.555	4.531	4.449	4.400	4.394	4.437	4.531
75+	6.709	6.593	6.498	6.422	6.360	6.313	6.298	6.275	6.258	6.252	6.249
JUMLAH	174.561	175.029	175.430	175.813	176.198	176.515	176.934	177.161	177.599	177.947	178.181

Tabel II.5.3
 PROYEKSI PENDUDUK
 MENURUT JENIS KELAMIN DAN KELOMPOK UMUR
 TAHUN 2010 - 2020

TANAH DATAR

LAKI-LAKI + PEREMPUAN

KELOMPOK UMUR	2010	2011	2012	2013	2014	2015	2016	2017	2018	2019	2020
(1)	(2)	(3)	(4)	(5)	(6)	(7)	(8)	(9)	(10)	(11)	(12)
0-4	33.633	33.591	33.442	33.229	32.951	32.496	31.987	31.484	30.984	30.490	29.990
5-9	32.892	32.902	32.894	32.932	32.968	33.036	33.027	32.930	32.772	32.548	32.139
10-14	33.753	33.597	33.402	33.148	32.956	32.889	32.921	32.951	33.030	33.103	33.201
15-19	29.154	29.107	29.121	29.152	29.199	29.219	29.091	28.944	28.745	28.597	28.554
20-24	21.969	21.695	21.442	21.154	20.901	20.709	20.678	20.699	20.735	20.774	20.790
25-29	21.703	21.787	21.806	21.864	21.911	21.797	21.541	21.315	21.057	20.828	20.661
30-34	22.449	22.247	22.078	21.881	21.813	21.808	21.902	21.941	22.023	22.093	21.998
35-39	22.210	22.374	22.482	22.566	22.464	22.372	22.183	22.036	21.862	21.816	21.830
40-44	21.940	22.114	22.312	22.521	22.717	22.873	23.057	23.195	23.312	23.231	23.159
45-49	22.136	22.133	22.164	22.236	22.351	22.495	22.691	22.924	23.167	23.397	23.581
50-54	21.067	21.376	21.515	21.554	21.582	21.644	21.665	21.728	21.831	21.973	22.141
55-59	17.577	18.370	19.135	19.824	20.382	20.759	21.089	21.263	21.340	21.400	21.493
60-64	11.043	11.573	12.214	12.929	13.674	14.410	15.076	15.733	16.330	16.814	17.149
65-69	9.968	9.856	9.785	9.801	9.956	10.275	10.793	11.417	12.113	12.840	13.556
70-74	7.855	7.857	7.867	7.876	7.883	7.884	7.812	7.781	7.820	7.974	8.255
75+	10.443	10.327	10.252	10.197	10.167	10.162	10.193	10.237	10.286	10.341	10.397
JUMLAH	339.792	340.906	341.911	342.864	343.875	344.828	345.706	346.578	347.407	348.219	348.894

Tabel II.6.1
PROYEKSI PENDUDUK
MENURUT JENIS KELAMIN DAN KELOMPOK UMUR
TAHUN 2010 - 2020

PADANG PARIAMAN

LAKI-LAKI

KELOMPOK UMUR	2010	2011	2012	2013	2014	2015	2016	2017	2018	2019	2020
(1)	(2)	(3)	(4)	(5)	(6)	(7)	(8)	(9)	(10)	(11)	(12)
0-4	21.398	21.447	21.440	21.374	21.270	21.055	20.812	20.566	20.318	20.070	19.834
5-9	21.605	21.735	21.823	21.934	22.043	22.181	22.239	22.250	22.210	22.126	21.926
10-14	22.752	22.789	22.794	22.734	22.723	22.818	22.953	23.053	23.191	23.321	23.485
15-19	18.939	19.008	19.136	19.276	19.425	19.543	19.566	19.567	19.523	19.518	19.606
20-24	14.228	14.054	13.904	13.749	13.631	13.581	13.623	13.712	13.813	13.919	14.000
25-29	12.335	12.555	12.706	12.839	12.951	12.954	12.795	12.663	12.534	12.436	12.401
30-34	12.120	12.016	11.953	11.869	11.914	12.012	12.223	12.368	12.507	12.623	12.633
35-39	12.166	12.329	12.460	12.562	12.502	12.453	12.345	12.280	12.204	12.254	12.361
40-44	11.529	11.709	11.901	12.086	12.264	12.421	12.588	12.724	12.840	12.786	12.745
45-49	10.180	10.238	10.323	10.424	10.551	10.696	10.864	11.045	11.227	11.401	11.558
50-54	9.672	9.812	9.893	9.935	9.984	10.067	10.127	10.216	10.329	10.464	10.619
55-59	7.776	8.162	8.502	8.784	9.016	9.193	9.331	9.416	9.472	9.534	9.623
60-64	6.199	6.566	7.019	7.514	7.999	8.432	8.854	9.232	9.553	9.816	10.019
65-69	4.709	4.734	4.761	4.829	4.983	5.249	5.569	5.963	6.396	6.820	7.202
70-74	3.311	3.362	3.422	3.481	3.532	3.575	3.601	3.631	3.695	3.828	4.046
75+	3.392	3.413	3.445	3.483	3.527	3.578	3.640	3.714	3.790	3.864	3.931
JUMLAH	192.311	193.929	195.482	196.873	198.315	199.808	201.130	202.400	203.602	204.780	205.989

Tabel II.6.2
 PROYEKSI PENDUDUK
 MENURUT JENIS KELAMIN DAN KELOMPOK UMUR
 TAHUN 2010 - 2020

PADANG PARIAMAN

PEREMPUAN

KELOMPOK UMUR	2010	2011	2012	2013	2014	2015	2016	2017	2018	2019	2020
(1)	(2)	(3)	(4)	(5)	(6)	(7)	(8)	(9)	(10)	(11)	(12)
0-4	20.452	20.548	20.569	20.552	20.478	20.278	20.043	19.800	19.549	19.310	19.050
5-9	20.363	20.444	20.548	20.675	20.790	20.909	21.018	21.044	21.030	20.982	20.803
10-14	21.650	21.618	21.565	21.485	21.421	21.410	21.503	21.611	21.739	21.881	22.025
15-19	18.160	18.210	18.273	18.341	18.406	18.466	18.433	18.384	18.303	18.258	18.256
20-24	13.358	13.318	13.274	13.186	13.091	13.001	13.031	13.069	13.111	13.158	13.201
25-29	12.537	12.532	12.522	12.568	12.616	12.581	12.545	12.506	12.419	12.341	12.270
30-34	12.814	12.813	12.804	12.776	12.757	12.752	12.751	12.744	12.790	12.850	12.827
35-39	12.867	13.008	13.121	13.230	13.279	13.324	13.320	13.311	13.277	13.270	13.276
40-44	11.984	12.103	12.239	12.387	12.524	12.636	12.776	12.889	12.994	13.058	13.116
45-49	11.564	11.607	11.657	11.726	11.804	11.893	12.018	12.158	12.307	12.456	12.580
50-54	10.892	11.151	11.308	11.399	11.465	11.531	11.581	11.636	11.707	11.800	11.901
55-59	8.728	9.167	9.635	10.091	10.469	10.732	10.995	11.155	11.247	11.323	11.405
60-64	6.999	7.331	7.717	8.152	8.640	9.171	9.641	10.141	10.628	11.042	11.336
65-69	6.119	6.026	5.971	5.968	6.032	6.161	6.467	6.819	7.213	7.659	8.146
70-74	4.961	4.955	4.942	4.931	4.921	4.913	4.846	4.813	4.821	4.889	5.014
75+	6.744	6.660	6.596	6.550	6.522	6.510	6.514	6.523	6.535	6.556	6.586
JUMLAH	200.192	201.491	202.741	204.017	205.215	206.268	207.482	208.603	209.670	210.833	211.792

Tabel II.6.3
 PROYEKSI PENDUDUK
 MENURUT JENIS KELAMIN DAN KELOMPOK UMUR
 TAHUN 2010 - 2020

PADANG PARIAMAN

LAKI-LAKI + PEREMPUAN

KELOMPOK UMUR	2010	2011	2012	2013	2014	2015	2016	2017	2018	2019	2020
(1)	(2)	(3)	(4)	(5)	(6)	(7)	(8)	(9)	(10)	(11)	(12)
0-4	41.850	41.995	42.009	41.926	41.748	41.333	40.855	40.366	39.867	39.380	38.884
5-9	41.968	42.179	42.371	42.609	42.833	43.090	43.257	43.294	43.240	43.108	42.729
10-14	44.402	44.407	44.359	44.219	44.144	44.228	44.456	44.664	44.930	45.202	45.510
15-19	37.099	37.218	37.409	37.617	37.831	38.009	37.999	37.951	37.826	37.776	37.862
20-24	27.586	27.372	27.178	26.935	26.722	26.582	26.654	26.781	26.924	27.077	27.201
25-29	24.872	25.087	25.228	25.407	25.567	25.535	25.340	25.169	24.953	24.777	24.671
30-34	24.934	24.829	24.757	24.645	24.671	24.764	24.974	25.112	25.297	25.473	25.460
35-39	25.033	25.337	25.581	25.792	25.781	25.777	25.665	25.591	25.481	25.524	25.637
40-44	23.513	23.812	24.140	24.473	24.788	25.057	25.364	25.613	25.834	25.844	25.861
45-49	21.744	21.845	21.980	22.150	22.355	22.589	22.882	23.203	23.534	23.857	24.138
50-54	20.564	20.963	21.201	21.334	21.449	21.598	21.708	21.852	22.036	22.264	22.520
55-59	16.504	17.329	18.137	18.875	19.485	19.925	20.326	20.571	20.719	20.857	21.028
60-64	13.198	13.897	14.736	15.666	16.639	17.603	18.495	19.373	20.181	20.858	21.355
65-69	10.828	10.760	10.732	10.797	11.015	11.410	12.036	12.782	13.609	14.479	15.348
70-74	8.272	8.317	8.364	8.412	8.453	8.488	8.447	8.444	8.516	8.717	9.060
75+	10.136	10.073	10.041	10.033	10.049	10.088	10.154	10.237	10.325	10.420	10.517
JUMLAH	392.503	395.420	398.223	400.890	403.530	406.076	408.612	411.003	413.272	415.613	417.781

Tabel II.7.1
PROYEKSI PENDUDUK
MENURUT JENIS KELAMIN DAN KELOMPOK UMUR
TAHUN 2010 - 2020

AGAM	LAKI-LAKI										
KELOMPOK UMUR	2010	2011	2012	2013	2014	2015	2016	2017	2018	2019	2020
(1)	(2)	(3)	(4)	(5)	(6)	(7)	(8)	(9)	(10)	(11)	(12)
0-4	24.791	24.887	24.931	24.906	24.828	24.614	24.383	24.137	23.893	23.627	23.371
5-9	23.648	23.828	23.974	24.148	24.310	24.501	24.617	24.671	24.676	24.607	24.410
10-14	23.747	23.824	23.879	23.865	23.897	24.033	24.228	24.374	24.570	24.733	24.932
15-19	21.230	21.342	21.530	21.732	21.940	22.108	22.180	22.220	22.214	22.232	22.356
20-24	16.816	16.636	16.495	16.343	16.233	16.199	16.282	16.417	16.572	16.714	16.831
25-29	15.260	15.560	15.779	15.977	16.145	16.173	16.010	15.872	15.742	15.635	15.607
30-34	14.786	14.684	14.637	14.566	14.646	14.789	15.082	15.288	15.489	15.649	15.678
35-39	14.451	14.669	14.854	15.007	14.962	14.927	14.829	14.778	14.714	14.790	14.935
40-44	13.733	13.970	14.227	14.479	14.717	14.931	15.163	15.354	15.523	15.473	15.441
45-49	12.938	13.034	13.168	13.326	13.512	13.719	13.963	14.221	14.484	14.722	14.939
50-54	11.739	11.930	12.052	12.131	12.214	12.331	12.432	12.564	12.728	12.909	13.113
55-59	9.667	10.164	10.609	10.986	11.295	11.533	11.733	11.860	11.955	12.042	12.168
60-64	6.558	6.956	7.453	7.994	8.524	9.000	9.472	9.892	10.258	10.550	10.779
65-69	5.509	5.548	5.592	5.684	5.875	6.198	6.590	7.070	7.597	8.107	8.571
70-74	4.156	4.227	4.311	4.393	4.468	4.529	4.571	4.618	4.709	4.881	5.165
75+	4.500	4.536	4.586	4.643	4.714	4.792	4.883	4.990	5.102	5.206	5.305
JUMLAH	223.529	225.795	228.077	230.180	232.280	234.377	236.418	238.326	240.226	241.877	243.601

Tabel II.7.2
 PROYEKSI PENDUDUK
 MENURUT JENIS KELAMIN DAN KELOMPOK UMUR
 TAHUN 2010 - 2020

AGAM	PEREMPUAN										
KELOMPOK UMUR	2010	2011	2012	2013	2014	2015	2016	2017	2018	2019	2020
(1)	(2)	(3)	(4)	(5)	(6)	(7)	(8)	(9)	(10)	(11)	(12)
0-4	23.323	23.483	23.552	23.570	23.541	23.370	23.134	22.886	22.643	22.396	22.141
5-9	22.537	22.674	22.835	23.010	23.191	23.383	23.542	23.606	23.639	23.617	23.462
10-14	23.038	23.050	23.041	22.991	22.976	23.022	23.158	23.311	23.496	23.680	23.883
15-19	20.938	21.037	21.153	21.267	21.392	21.514	21.514	21.487	21.437	21.412	21.453
20-24	16.152	16.135	16.114	16.032	15.949	15.880	15.944	16.016	16.097	16.182	16.265
25-29	15.661	15.684	15.705	15.790	15.886	15.881	15.859	15.833	15.754	15.677	15.617
30-34	15.312	15.340	15.360	15.350	15.362	15.392	15.411	15.425	15.512	15.606	15.606
35-39	14.860	15.053	15.215	15.364	15.459	15.550	15.574	15.584	15.579	15.591	15.625
40-44	14.413	14.585	14.782	14.982	15.185	15.357	15.553	15.714	15.874	15.975	16.073
45-49	13.644	13.720	13.806	13.906	14.030	14.165	14.334	14.521	14.725	14.925	15.102
50-54	12.782	13.113	13.326	13.453	13.561	13.674	13.754	13.840	13.949	14.077	14.226
55-59	10.384	10.928	11.514	12.079	12.562	12.913	13.250	13.465	13.603	13.718	13.841
60-64	7.600	7.981	8.418	8.910	9.464	10.069	10.602	11.169	11.723	12.197	12.546
65-69	7.322	7.223	7.172	7.182	7.278	7.454	7.839	8.277	8.773	9.332	9.942
70-74	5.988	5.987	5.984	5.981	5.978	5.980	5.906	5.873	5.895	5.983	6.143
75+	9.124	9.030	8.964	8.923	8.901	8.900	8.930	8.955	8.989	9.037	9.088
JUMLAH	233.078	235.023	236.941	238.790	240.715	242.504	244.304	245.962	247.688	249.405	251.013

Tabel II.7.3
 PROYEKSI PENDUDUK
 MENURUT JENIS KELAMIN DAN KELOMPOK UMUR
 TAHUN 2010 - 2020

AGAM	LAKI-LAKI + PEREMPUAN										
KELOMPOK UMUR	2010	2011	2012	2013	2014	2015	2016	2017	2018	2019	2020
(1)	(2)	(3)	(4)	(5)	(6)	(7)	(8)	(9)	(10)	(11)	(12)
0-4	48.114	48.370	48.483	48.476	48.369	47.984	47.517	47.023	46.536	46.023	45.512
5-9	46.185	46.502	46.809	47.158	47.501	47.884	48.159	48.277	48.315	48.224	47.872
10-14	46.785	46.874	46.920	46.856	46.873	47.055	47.386	47.685	48.066	48.413	48.815
15-19	42.168	42.379	42.683	42.999	43.332	43.622	43.694	43.707	43.651	43.644	43.809
20-24	32.968	32.771	32.609	32.375	32.182	32.079	32.226	32.433	32.669	32.896	33.096
25-29	30.921	31.244	31.484	31.767	32.031	32.054	31.869	31.705	31.496	31.312	31.224
30-34	30.098	30.024	29.997	29.916	30.008	30.181	30.493	30.713	31.001	31.255	31.284
35-39	29.311	29.722	30.069	30.371	30.421	30.477	30.403	30.362	30.293	30.381	30.560
40-44	28.146	28.555	29.009	29.461	29.902	30.288	30.716	31.068	31.397	31.448	31.514
45-49	26.582	26.754	26.974	27.232	27.542	27.884	28.297	28.742	29.209	29.647	30.041
50-54	24.521	25.043	25.378	25.584	25.775	26.005	26.186	26.404	26.677	26.986	27.339
55-59	20.051	21.092	22.123	23.065	23.857	24.446	24.983	25.325	25.558	25.760	26.009
60-64	14.158	14.937	15.871	16.904	17.988	19.069	20.074	21.061	21.981	22.747	23.325
65-69	12.831	12.771	12.764	12.866	13.153	13.652	14.429	15.347	16.370	17.439	18.513
70-74	10.144	10.214	10.295	10.374	10.446	10.509	10.477	10.491	10.604	10.864	11.308
75+	13.624	13.566	13.550	13.566	13.615	13.692	13.813	13.945	14.091	14.243	14.393
JUMLAH	456.607	460.818	465.018	468.970	472.995	476.881	480.722	484.288	487.914	491.282	494.614

Tabel II.8.1
 PROYEKSI PENDUDUK
 MENURUT JENIS KELAMIN DAN KELOMPOK UMUR
 TAHUN 2010 - 2020

LIMA PULUH KOTA

LAKI-LAKI

KELOMPOK UMUR	2010	2011	2012	2013	2014	2015	2016	2017	2018	2019	2020
(1)	(2)	(3)	(4)	(5)	(6)	(7)	(8)	(9)	(10)	(11)	(12)
0-4	19.715	19.837	19.901	19.924	19.900	19.754	19.602	19.439	19.262	19.102	18.922
5-9	18.392	18.575	18.716	18.893	19.055	19.229	19.355	19.432	19.455	19.458	19.329
10-14	16.954	17.049	17.113	17.141	17.195	17.316	17.486	17.625	17.783	17.952	18.122
15-19	13.896	14.001	14.146	14.308	14.474	14.601	14.675	14.730	14.740	14.793	14.896
20-24	11.940	11.840	11.755	11.676	11.615	11.606	11.687	11.805	11.927	12.065	12.167
25-29	12.760	13.041	13.243	13.439	13.608	13.648	13.533	13.441	13.344	13.292	13.286
30-34	13.609	13.546	13.523	13.486	13.585	13.737	14.032	14.251	14.452	14.644	14.690
35-39	13.128	13.358	13.546	13.716	13.701	13.686	13.619	13.597	13.551	13.661	13.815
40-44	10.944	11.159	11.382	11.608	11.821	12.009	12.217	12.393	12.543	12.538	12.528
45-49	9.674	9.769	9.883	10.025	10.183	10.352	10.556	10.771	10.980	11.194	11.374
50-54	8.918	9.083	9.189	9.269	9.349	9.453	9.546	9.666	9.801	9.967	10.140
55-59	7.478	7.881	8.237	8.550	8.804	9.003	9.175	9.291	9.373	9.471	9.584
60-64	5.393	5.734	6.153	6.613	7.064	7.470	7.875	8.240	8.553	8.821	9.025
65-69	4.303	4.344	4.385	4.465	4.624	4.886	5.203	5.592	6.016	6.438	6.816
70-74	2.832	2.887	2.948	3.012	3.068	3.114	3.148	3.185	3.252	3.382	3.584
75+	2.992	3.022	3.064	3.108	3.160	3.215	3.286	3.363	3.440	3.520	3.594
JUMLAH	172.928	175.126	177.184	179.233	181.206	183.079	184.995	186.821	188.472	190.298	191.872

Tabel II.8.2
 PROYEKSI PENDUDUK
 MENURUT JENIS KELAMIN DAN KELOMPOK UMUR
 TAHUN 2010 - 2020

LIMA PULUH KOTA

PEREMPUAN

KELOMPOK UMUR	2010	2011	2012	2013	2014	2015	2016	2017	2018	2019	2020
(1)	(2)	(3)	(4)	(5)	(6)	(7)	(8)	(9)	(10)	(11)	(12)
0-4	18.638	18.795	18.883	18.938	18.940	18.840	18.683	18.526	18.375	18.192	18.022
5-9	17.464	17.598	17.751	17.926	18.092	18.279	18.433	18.527	18.600	18.600	18.518
10-14	15.997	16.030	16.050	16.047	16.061	16.124	16.244	16.390	16.563	16.710	16.891
15-19	12.557	12.635	12.724	12.819	12.910	13.011	13.030	13.040	13.042	13.038	13.091
20-24	11.398	11.404	11.411	11.372	11.336	11.309	11.371	11.449	11.537	11.609	11.690
25-29	13.146	13.186	13.227	13.325	13.425	13.449	13.452	13.461	13.428	13.376	13.354
30-34	13.977	14.025	14.067	14.089	14.121	14.174	14.215	14.259	14.375	14.476	14.510
35-39	13.139	13.328	13.495	13.655	13.762	13.871	13.918	13.961	13.990	14.014	14.074
40-44	11.075	11.223	11.391	11.572	11.745	11.898	12.071	12.223	12.378	12.470	12.579
45-49	10.075	10.145	10.228	10.321	10.429	10.549	10.693	10.855	11.037	11.195	11.353
50-54	9.887	10.160	10.341	10.463	10.563	10.669	10.750	10.842	10.956	11.070	11.209
55-59	8.185	8.627	9.104	9.568	9.969	10.264	10.548	10.744	10.883	10.984	11.106
60-64	5.851	6.150	6.495	6.887	7.326	7.809	8.237	8.699	9.156	9.541	9.837
65-69	5.327	5.261	5.229	5.247	5.321	5.454	5.743	6.073	6.451	6.868	7.333
70-74	4.311	4.320	4.327	4.334	4.342	4.354	4.309	4.297	4.324	4.395	4.525
75+	5.951	5.902	5.865	5.849	5.841	5.852	5.876	5.905	5.947	5.981	6.025
JUMLAH	176.978	178.789	180.588	182.412	184.183	185.906	187.573	189.251	191.042	192.519	194.117

Tabel II.8.3
 PROYEKSI PENDUDUK
 MENURUT JENIS KELAMIN DAN KELOMPOK UMUR
 TAHUN 2010 - 2020

LIMA PULUH KOTA

LAKI-LAKI + PEREMPUAN

KELOMPOK UMUR	2010	2011	2012	2013	2014	2015	2016	2017	2018	2019	2020
(1)	(2)	(3)	(4)	(5)	(6)	(7)	(8)	(9)	(10)	(11)	(12)
0-4	38.353	38.632	38.784	38.862	38.840	38.594	38.285	37.965	37.637	37.294	36.944
5-9	35.856	36.173	36.467	36.819	37.147	37.508	37.788	37.959	38.055	38.058	37.847
10-14	32.951	33.079	33.163	33.188	33.256	33.440	33.730	34.015	34.346	34.662	35.013
15-19	26.453	26.636	26.870	27.127	27.384	27.612	27.705	27.770	27.782	27.831	27.987
20-24	23.338	23.244	23.166	23.048	22.951	22.915	23.058	23.254	23.464	23.674	23.857
25-29	25.906	26.227	26.470	26.764	27.033	27.097	26.985	26.902	26.772	26.668	26.640
30-34	27.586	27.571	27.590	27.575	27.706	27.911	28.247	28.510	28.827	29.120	29.200
35-39	26.267	26.686	27.041	27.371	27.463	27.557	27.537	27.558	27.541	27.675	27.889
40-44	22.019	22.382	22.773	23.180	23.566	23.907	24.288	24.616	24.921	25.008	25.107
45-49	19.749	19.914	20.111	20.346	20.612	20.901	21.249	21.626	22.017	22.389	22.727
50-54	18.805	19.243	19.530	19.732	19.912	20.122	20.296	20.508	20.757	21.037	21.349
55-59	15.663	16.508	17.341	18.118	18.773	19.267	19.723	20.035	20.256	20.455	20.690
60-64	11.244	11.884	12.648	13.500	14.390	15.279	16.112	16.939	17.709	18.362	18.862
65-69	9.630	9.605	9.614	9.712	9.945	10.340	10.946	11.665	12.467	13.306	14.149
70-74	7.143	7.207	7.275	7.346	7.410	7.468	7.457	7.482	7.576	7.777	8.109
75+	8.943	8.924	8.929	8.957	9.001	9.067	9.162	9.268	9.387	9.501	9.619
JUMLAH	349.906	353.915	357.772	361.645	365.389	368.985	372.568	376.072	379.514	382.817	385.989

Tabel II.9.1
PROYEKSI PENDUDUK
MENURUT JENIS KELAMIN DAN KELOMPOK UMUR
TAHUN 2010 - 2020

PASAMAN

LAKI-LAKI

KELOMPOK UMUR	2010	2011	2012	2013	2014	2015	2016	2017	2018	2019	2020
(1)	(2)	(3)	(4)	(5)	(6)	(7)	(8)	(9)	(10)	(11)	(12)
0-4	15.982	16.110	16.216	16.268	16.303	16.222	16.132	16.059	15.964	15.857	15.758
5-9	14.510	14.681	14.841	15.014	15.194	15.370	15.502	15.623	15.689	15.719	15.665
10-14	13.603	13.704	13.801	13.853	13.944	14.076	14.244	14.411	14.586	14.749	14.936
15-19	11.962	12.075	12.239	12.407	12.592	12.735	12.826	12.922	12.970	13.041	13.173
20-24	10.107	10.042	10.003	9.955	9.940	9.955	10.045	10.184	10.323	10.459	10.581
25-29	10.004	10.243	10.436	10.613	10.783	10.841	10.773	10.740	10.696	10.670	10.701
30-34	8.906	8.882	8.894	8.891	8.986	9.108	9.324	9.504	9.670	9.814	9.878
35-39	8.307	8.469	8.616	8.744	8.763	8.775	8.751	8.769	8.768	8.852	8.981
40-44	7.209	7.365	7.536	7.702	7.872	8.015	8.171	8.321	8.447	8.459	8.479
45-49	6.897	6.977	7.082	7.198	7.338	7.477	7.641	7.825	8.002	8.171	8.331
50-54	5.929	6.051	6.141	6.208	6.285	6.368	6.445	6.549	6.663	6.787	6.928
55-59	4.335	4.578	4.800	4.992	5.159	5.288	5.400	5.489	5.556	5.622	5.707
60-64	2.794	2.977	3.205	3.451	3.700	3.921	4.141	4.350	4.529	4.679	4.805
65-69	2.154	2.178	2.207	2.252	2.340	2.478	2.645	2.853	3.078	3.301	3.506
70-74	1.430	1.461	1.497	1.532	1.566	1.593	1.614	1.640	1.678	1.748	1.858
75+	1.368	1.384	1.407	1.428	1.462	1.489	1.524	1.564	1.606	1.648	1.687
JUMLAH	125.497	127.177	128.921	130.508	132.227	133.711	135.178	136.803	138.225	139.576	140.974

Tabel II.9.2
 PROYEKSI PENDUDUK
 MENURUT JENIS KELAMIN DAN KELOMPOK UMUR
 TAHUN 2010 - 2020

PASAMAN											PEREMPUAN
KELOMPOK UMUR	2010	2011	2012	2013	2014	2015	2016	2017	2018	2019	2020
(1)	(2)	(3)	(4)	(5)	(6)	(7)	(8)	(9)	(10)	(11)	(12)
0-4	15.532	15.701	15.799	15.892	15.918	15.882	15.795	15.689	15.583	15.486	15.374
5-9	14.170	14.315	14.463	14.647	14.806	15.002	15.175	15.279	15.364	15.417	15.381
10-14	13.520	13.581	13.622	13.660	13.692	13.789	13.935	14.084	14.255	14.434	14.620
15-19	11.405	11.505	11.608	11.728	11.831	11.958	12.012	12.044	12.065	12.106	12.181
20-24	9.578	9.605	9.628	9.625	9.605	9.611	9.693	9.778	9.868	9.965	10.057
25-29	10.022	10.074	10.122	10.225	10.315	10.364	10.400	10.426	10.417	10.414	10.417
30-34	9.217	9.269	9.315	9.355	9.391	9.455	9.511	9.557	9.649	9.752	9.794
35-39	8.382	8.521	8.643	8.771	8.853	8.950	9.005	9.050	9.084	9.132	9.191
40-44	7.614	7.735	7.865	8.014	8.144	8.278	8.422	8.545	8.667	8.760	8.854
45-49	7.706	7.780	7.857	7.955	8.050	8.171	8.306	8.451	8.606	8.763	8.905
50-54	6.441	6.633	6.765	6.866	6.938	7.032	7.106	7.180	7.265	7.368	7.474
55-59	4.464	4.715	4.986	5.258	5.487	5.669	5.846	5.965	6.051	6.131	6.212
60-64	3.172	3.341	3.536	3.761	4.008	4.286	4.535	4.797	5.056	5.285	5.457
65-69	2.710	2.682	2.671	2.688	2.730	2.807	2.964	3.143	3.345	3.572	3.823
70-74	2.151	2.159	2.168	2.176	2.185	2.196	2.180	2.177	2.197	2.241	2.311
75+	2.731	2.718	2.705	2.709	2.708	2.722	2.741	2.760	2.783	2.809	2.839
JUMLAH	128.815	130.334	131.753	133.330	134.661	136.172	137.626	138.925	140.255	141.635	142.890

Tabel II.9.3
 PROYEKSI PENDUDUK
 MENURUT JENIS KELAMIN DAN KELOMPOK UMUR
 TAHUN 2010 - 2020

PASAMAN

LAKI-LAKI + PEREMPUAN

KELOMPOK UMUR	2010	2011	2012	2013	2014	2015	2016	2017	2018	2019	2020
(1)	(2)	(3)	(4)	(5)	(6)	(7)	(8)	(9)	(10)	(11)	(12)
0-4	31.514	31.811	32.015	32.160	32.221	32.104	31.927	31.748	31.547	31.343	31.132
5-9	28.680	28.996	29.304	29.661	30.000	30.372	30.677	30.902	31.053	31.136	31.046
10-14	27.123	27.285	27.423	27.513	27.636	27.865	28.179	28.495	28.841	29.183	29.556
15-19	23.367	23.580	23.847	24.135	24.423	24.693	24.838	24.966	25.035	25.147	25.354
20-24	19.685	19.647	19.631	19.580	19.545	19.566	19.738	19.962	20.191	20.424	20.638
25-29	20.026	20.317	20.558	20.838	21.098	21.205	21.173	21.166	21.113	21.084	21.118
30-34	18.123	18.151	18.209	18.246	18.377	18.563	18.835	19.061	19.319	19.566	19.672
35-39	16.689	16.990	17.259	17.515	17.616	17.725	17.756	17.819	17.852	17.984	18.172
40-44	14.823	15.100	15.401	15.716	16.016	16.293	16.593	16.866	17.114	17.219	17.333
45-49	14.603	14.757	14.939	15.153	15.388	15.648	15.947	16.276	16.608	16.934	17.236
50-54	12.370	12.684	12.906	13.074	13.223	13.400	13.551	13.729	13.928	14.155	14.402
55-59	8.799	9.293	9.786	10.250	10.646	10.957	11.246	11.454	11.607	11.753	11.919
60-64	5.966	6.318	6.741	7.212	7.708	8.207	8.676	9.147	9.585	9.964	10.262
65-69	4.864	4.860	4.878	4.940	5.070	5.285	5.609	5.996	6.423	6.873	7.329
70-74	3.581	3.620	3.665	3.708	3.751	3.789	3.794	3.817	3.875	3.989	4.169
75+	4.099	4.102	4.112	4.137	4.170	4.211	4.265	4.324	4.389	4.457	4.526
JUMLAH	254.312	257.511	260.674	263.838	266.888	269.883	272.804	275.728	278.480	281.211	283.864

Tabel II.10.1
 PROYEKSI PENDUDUK
 MENURUT JENIS KELAMIN DAN KELOMPOK UMUR
 TAHUN 2010 - 2020

SOLOK SELATAN

LAKI-LAKI

KELOMPOK UMUR	2010	2011	2012	2013	2014	2015	2016	2017	2018	2019	2020
(1)	(2)	(3)	(4)	(5)	(6)	(7)	(8)	(9)	(10)	(11)	(12)
0-4	8.661	8.806	8.930	9.041	9.123	9.142	9.172	9.184	9.187	9.186	9.188
5-9	7.931	8.093	8.242	8.415	8.573	8.734	8.889	9.011	9.106	9.184	9.210
10-14	7.550	7.671	7.783	7.884	7.990	8.122	8.293	8.440	8.596	8.750	8.918
15-19	6.378	6.494	6.632	6.786	6.934	7.061	7.175	7.272	7.344	7.433	7.558
20-24	6.264	6.277	6.299	6.328	6.360	6.416	6.531	6.660	6.793	6.928	7.055
25-29	6.283	6.488	6.662	6.836	6.993	7.079	7.098	7.119	7.133	7.164	7.230
30-34	5.983	6.017	6.071	6.124	6.233	6.362	6.570	6.736	6.897	7.046	7.137
35-39	5.422	5.575	5.714	5.853	5.906	5.955	5.991	6.040	6.076	6.175	6.306
40-44	4.500	4.637	4.780	4.932	5.074	5.203	5.351	5.480	5.599	5.643	5.694
45-49	3.734	3.809	3.897	3.996	4.101	4.210	4.340	4.471	4.599	4.728	4.852
50-54	3.168	3.259	3.332	3.400	3.465	3.536	3.611	3.691	3.778	3.874	3.980
55-59	2.374	2.528	2.671	2.803	2.917	3.010	3.102	3.171	3.230	3.290	3.362
60-64	1.655	1.778	1.927	2.095	2.260	2.413	2.572	2.718	2.847	2.961	3.059
65-69	1.135	1.158	1.182	1.215	1.272	1.357	1.461	1.585	1.722	1.859	1.987
70-74	838	864	891	921	947	970	992	1.014	1.044	1.095	1.172
75+	838	855	875	896	922	949	978	1.013	1.044	1.078	1.112
JUMLAH	72.714	74.309	75.888	77.525	79.070	80.519	82.126	83.605	84.995	86.394	87.820

Tabel II.10.2
PROYEKSI PENDUDUK
MENURUT JENIS KELAMIN DAN KELOMPOK UMUR
TAHUN 2010 - 2020

SOLOK SELATAN

PEREMPUAN

KELOMPOK UMUR	2010	2011	2012	2013	2014	2015	2016	2017	2018	2019	2020
(1)	(2)	(3)	(4)	(5)	(6)	(7)	(8)	(9)	(10)	(11)	(12)
0-4	8.509	8.679	8.811	8.929	9.022	9.073	9.084	9.100	9.114	9.110	9.108
5-9	7.710	7.860	8.012	8.173	8.337	8.515	8.668	8.803	8.924	9.009	9.053
10-14	7.397	7.499	7.588	7.667	7.754	7.871	8.004	8.158	8.326	8.481	8.650
15-19	5.994	6.102	6.211	6.319	6.432	6.553	6.626	6.702	6.769	6.833	6.921
20-24	5.936	6.007	6.076	6.118	6.159	6.211	6.307	6.417	6.529	6.634	6.742
25-29	6.617	6.716	6.807	6.931	7.056	7.145	7.214	7.293	7.348	7.387	7.444
30-34	5.965	6.057	6.140	6.213	6.290	6.384	6.463	6.549	6.665	6.776	6.853
35-39	5.244	5.379	5.504	5.627	5.730	5.841	5.918	5.997	6.070	6.139	6.220
40-44	4.341	4.448	4.563	4.681	4.800	4.917	5.035	5.153	5.269	5.361	5.457
45-49	3.894	3.967	4.040	4.121	4.207	4.302	4.402	4.515	4.639	4.749	4.858
50-54	3.134	3.260	3.355	3.429	3.498	3.574	3.632	3.702	3.777	3.851	3.934
55-59	2.248	2.398	2.559	2.721	2.864	2.984	3.098	3.190	3.263	3.327	3.392
60-64	1.546	1.643	1.753	1.875	2.016	2.174	2.315	2.470	2.631	2.770	2.882
65-69	1.228	1.225	1.229	1.246	1.274	1.318	1.400	1.494	1.600	1.720	1.854
70-74	982	992	1.003	1.011	1.023	1.034	1.032	1.037	1.052	1.076	1.114
75+	1.338	1.343	1.346	1.357	1.369	1.381	1.400	1.418	1.440	1.458	1.482
JUMLAH	72.083	73.575	74.997	76.418	77.831	79.277	80.598	81.998	83.416	84.681	85.964

Tabel II.10.3
 PROYEKSI PENDUDUK
 MENURUT JENIS KELAMIN DAN KELOMPOK UMUR
 TAHUN 2010 - 2020

SOLOK SELATAN

LAKI-LAKI + PEREMPUAN

KELOMPOK UMUR	2010	2011	2012	2013	2014	2015	2016	2017	2018	2019	2020
(1)	(2)	(3)	(4)	(5)	(6)	(7)	(8)	(9)	(10)	(11)	(12)
0-4	17.170	17.485	17.741	17.970	18.145	18.215	18.256	18.284	18.301	18.296	18.296
5-9	15.641	15.953	16.254	16.588	16.910	17.249	17.557	17.814	18.030	18.193	18.263
10-14	14.947	15.170	15.371	15.551	15.744	15.993	16.297	16.598	16.922	17.231	17.568
15-19	12.372	12.596	12.843	13.105	13.366	13.614	13.801	13.974	14.113	14.266	14.479
20-24	12.200	12.284	12.375	12.446	12.519	12.627	12.838	13.077	13.322	13.562	13.797
25-29	12.900	13.204	13.469	13.767	14.049	14.224	14.312	14.412	14.481	14.551	14.674
30-34	11.948	12.074	12.211	12.337	12.523	12.746	13.033	13.285	13.562	13.822	13.990
35-39	10.666	10.954	11.218	11.480	11.636	11.796	11.909	12.037	12.146	12.314	12.526
40-44	8.841	9.085	9.343	9.613	9.874	10.120	10.386	10.633	10.868	11.004	11.151
45-49	7.628	7.776	7.937	8.117	8.308	8.512	8.742	8.986	9.238	9.477	9.710
50-54	6.302	6.519	6.687	6.829	6.963	7.110	7.243	7.393	7.555	7.725	7.914
55-59	4.622	4.926	5.230	5.524	5.781	5.994	6.200	6.361	6.493	6.617	6.754
60-64	3.201	3.421	3.680	3.970	4.276	4.587	4.887	5.188	5.478	5.731	5.941
65-69	2.363	2.383	2.411	2.461	2.546	2.675	2.861	3.079	3.322	3.579	3.841
70-74	1.820	1.856	1.894	1.932	1.970	2.004	2.024	2.051	2.096	2.171	2.286
75+	2.176	2.198	2.221	2.253	2.291	2.330	2.378	2.431	2.484	2.536	2.594
JUMLAH	144.797	147.884	150.885	153.943	156.901	159.796	162.724	165.603	168.411	171.075	173.784

Tabel II.11.1
 PROYEKSI PENDUDUK
 MENURUT JENIS KELAMIN DAN KELOMPOK UMUR
 TAHUN 2010 - 2020

DHARMAS RAYA

LAKI-LAKI

KELOMPOK UMUR	2010	2011	2012	2013	2014	2015	2016	2017	2018	2019	2020
(1)	(2)	(3)	(4)	(5)	(6)	(7)	(8)	(9)	(10)	(11)	(12)
0-4	11.893	12.245	12.552	12.826	13.076	13.249	13.411	13.563	13.691	13.810	13.920
5-9	9.801	10.129	10.426	10.742	11.061	11.394	11.695	11.976	12.216	12.425	12.559
10-14	8.774	9.028	9.257	9.464	9.694	9.964	10.262	10.548	10.843	11.132	11.434
15-19	7.823	8.066	8.325	8.596	8.875	9.141	9.369	9.590	9.778	9.980	10.226
20-24	9.360	9.500	9.634	9.766	9.922	10.117	10.390	10.704	11.019	11.337	11.632
25-29	9.570	10.008	10.382	10.755	11.117	11.381	11.510	11.659	11.792	11.946	12.151
30-34	9.275	9.448	9.634	9.808	10.087	10.411	10.848	11.233	11.606	11.962	12.210
35-39	7.941	8.269	8.566	8.854	9.028	9.205	9.344	9.513	9.660	9.902	10.190
40-44	6.551	6.835	7.122	7.413	7.708	7.993	8.293	8.579	8.847	8.994	9.143
45-49	5.371	5.549	5.737	5.938	6.159	6.390	6.646	6.914	7.183	7.446	7.699
50-54	4.229	4.409	4.557	4.691	4.831	4.985	5.134	5.302	5.478	5.666	5.864
55-59	3.030	3.267	3.489	3.695	3.885	4.055	4.215	4.353	4.473	4.597	4.733
60-64	1.999	2.174	2.383	2.616	2.852	3.079	3.309	3.532	3.734	3.918	4.079
65-69	1.373	1.418	1.461	1.519	1.606	1.733	1.881	2.062	2.260	2.460	2.650
70-74	998	1.041	1.087	1.132	1.178	1.219	1.259	1.299	1.351	1.428	1.540
75+	989	1.028	1.062	1.099	1.142	1.186	1.235	1.289	1.347	1.398	1.455
JUMLAH	98.977	102.414	105.674	108.914	112.221	115.502	118.801	122.116	125.278	128.401	131.485

Tabel II.11.2
 PROYEKSI PENDUDUK
 MENURUT JENIS KELAMIN DAN KELOMPOK UMUR
 TAHUN 2010 - 2020

DHARMAS RAYA

PEREMPUAN

KELOMPOK UMUR	2010	2011	2012	2013	2014	2015	2016	2017	2018	2019	2020
(1)	(2)	(3)	(4)	(5)	(6)	(7)	(8)	(9)	(10)	(11)	(12)
0-4	11.389	11.718	12.033	12.326	12.587	12.776	12.922	13.059	13.198	13.320	13.432
5-9	9.578	9.848	10.157	10.474	10.792	11.126	11.448	11.724	11.992	12.226	12.389
10-14	8.290	8.477	8.678	8.861	9.051	9.273	9.531	9.800	10.090	10.379	10.680
15-19	7.145	7.337	7.554	7.770	7.992	8.217	8.395	8.562	8.724	8.893	9.089
20-24	8.600	8.778	8.984	9.143	9.301	9.472	9.716	9.967	10.232	10.494	10.761
25-29	9.471	9.690	9.935	10.220	10.509	10.743	10.965	11.183	11.366	11.543	11.730
30-34	8.523	8.731	8.957	9.160	9.371	9.594	9.805	10.016	10.283	10.555	10.769
35-39	7.199	7.451	7.711	7.966	8.201	8.440	8.642	8.837	9.024	9.214	9.416
40-44	5.791	5.988	6.210	6.441	6.672	6.896	7.134	7.362	7.595	7.807	8.023
45-49	4.794	4.926	5.074	5.227	5.390	5.561	5.747	5.945	6.154	6.365	6.569
50-54	3.848	4.036	4.203	4.345	4.478	4.615	4.744	4.873	5.013	5.164	5.322
55-59	2.756	2.964	3.201	3.441	3.664	3.851	4.042	4.197	4.334	4.458	4.590
60-64	1.920	2.059	2.221	2.400	2.607	2.838	3.053	3.289	3.531	3.752	3.939
65-69	1.455	1.464	1.487	1.522	1.572	1.639	1.761	1.895	2.050	2.225	2.419
70-74	1.158	1.182	1.205	1.231	1.256	1.283	1.291	1.309	1.340	1.386	1.445
75+	1.206	1.210	1.226	1.245	1.264	1.286	1.316	1.342	1.367	1.397	1.425
JUMLAH	93.123	95.859	98.836	101.772	104.707	107.610	110.512	113.360	116.293	119.178	121.998

Tabel II.11.3
 PROYEKSI PENDUDUK
 MENURUT JENIS KELAMIN DAN KELOMPOK UMUR
 TAHUN 2010 - 2020

DHARMAS RAYA

LAKI-LAKI + PEREMPUAN

KELOMPOK UMUR	2010	2011	2012	2013	2014	2015	2016	2017	2018	2019	2020
(1)	(2)	(3)	(4)	(5)	(6)	(7)	(8)	(9)	(10)	(11)	(12)
0-4	23.282	23.963	24.585	25.152	25.663	26.025	26.333	26.622	26.889	27.130	27.352
5-9	19.379	19.977	20.583	21.216	21.853	22.520	23.143	23.700	24.208	24.651	24.948
10-14	17.064	17.505	17.935	18.325	18.745	19.237	19.793	20.348	20.933	21.511	22.114
15-19	14.968	15.403	15.879	16.366	16.867	17.358	17.764	18.152	18.502	18.873	19.315
20-24	17.960	18.278	18.618	18.909	19.223	19.589	20.106	20.671	21.251	21.831	22.393
25-29	19.041	19.698	20.317	20.975	21.626	22.124	22.475	22.842	23.158	23.489	23.881
30-34	17.798	18.179	18.591	18.968	19.458	20.005	20.653	21.249	21.889	22.517	22.979
35-39	15.140	15.720	16.277	16.820	17.229	17.645	17.986	18.350	18.684	19.116	19.606
40-44	12.342	12.823	13.332	13.854	14.380	14.889	15.427	15.941	16.442	16.801	17.166
45-49	10.165	10.475	10.811	11.165	11.549	11.951	12.393	12.859	13.337	13.811	14.268
50-54	8.077	8.445	8.760	9.036	9.309	9.600	9.878	10.175	10.491	10.830	11.186
55-59	5.786	6.231	6.690	7.136	7.549	7.906	8.257	8.550	8.807	9.055	9.323
60-64	3.919	4.233	4.604	5.016	5.459	5.917	6.362	6.821	7.265	7.670	8.018
65-69	2.828	2.882	2.948	3.041	3.178	3.372	3.642	3.957	4.310	4.685	5.069
70-74	2.156	2.223	2.292	2.363	2.434	2.502	2.550	2.608	2.691	2.814	2.985
75+	2.195	2.238	2.288	2.344	2.406	2.472	2.551	2.631	2.714	2.795	2.880
JUMLAH	192.100	198.273	204.510	210.686	216.928	223.112	229.313	235.476	241.571	247.579	253.483

Tabel II.12.1
 PROYEKSI PENDUDUK
 MENURUT JENIS KELAMIN DAN KELOMPOK UMUR
 TAHUN 2010 - 2020

PASAMAN BARAT

LAKI-LAKI

KELOMPOK UMUR	2010	2011	2012	2013	2014	2015	2016	2017	2018	2019	2020
(1)	(2)	(3)	(4)	(5)	(6)	(7)	(8)	(9)	(10)	(11)	(12)
0-4	24.224	24.724	25.177	25.545	25.869	26.042	26.177	26.321	26.422	26.511	26.585
5-9	21.273	21.794	22.289	22.802	23.319	23.865	24.332	24.768	25.123	25.419	25.564
10-14	19.618	20.011	20.387	20.695	21.050	21.497	21.992	22.472	22.972	23.463	23.978
15-19	17.728	18.119	18.580	19.048	19.534	19.988	20.350	20.706	20.994	21.317	21.731
20-24	16.550	16.646	16.775	16.883	17.034	17.261	17.606	18.029	18.458	18.890	19.282
25-29	15.791	16.370	16.873	17.354	17.814	18.119	18.201	18.329	18.435	18.577	18.800
30-34	14.450	14.590	14.782	14.941	15.260	15.649	16.194	16.673	17.131	17.561	17.836
35-39	13.014	13.431	13.824	14.186	14.367	14.555	14.672	14.851	14.995	15.293	15.657
40-44	10.796	11.166	11.559	11.947	12.337	12.709	13.098	13.470	13.811	13.969	14.129
45-49	9.075	9.294	9.544	9.811	10.104	10.418	10.760	11.131	11.496	11.857	12.198
50-54	7.835	8.093	8.312	8.496	8.690	8.910	9.115	9.356	9.613	9.890	10.185
55-59	5.094	5.444	5.777	6.076	6.344	6.579	6.791	6.973	7.128	7.285	7.463
60-64	3.384	3.649	3.974	4.330	4.690	5.027	5.369	5.696	5.990	6.250	6.476
65-69	2.297	2.352	2.409	2.486	2.612	2.798	3.018	3.289	3.584	3.880	4.160
70-74	1.614	1.668	1.729	1.790	1.849	1.904	1.950	2.000	2.068	2.175	2.335
75+	1.637	1.679	1.725	1.777	1.831	1.889	1.957	2.029	2.105	2.180	2.251
JUMLAH	184.380	189.030	193.716	198.167	202.704	207.210	211.582	216.093	220.325	224.517	228.630

Tabel II.12.2
 PROYEKSI PENDUDUK
 MENURUT JENIS KELAMIN DAN KELOMPOK UMUR
 TAHUN 2010 - 2020

PASAMAN BARAT											PEREMPUAN
KELOMPOK UMUR	2010	2011	2012	2013	2014	2015	2016	2017	2018	2019	2020
(1)	(2)	(3)	(4)	(5)	(6)	(7)	(8)	(9)	(10)	(11)	(12)
0-4	22.996	23.517	23.958	24.366	24.703	24.910	25.036	25.139	25.244	25.319	25.384
5-9	20.655	21.106	21.591	22.110	22.622	23.166	23.680	24.100	24.494	24.815	25.001
10-14	19.321	19.635	19.938	20.217	20.512	20.878	21.319	21.782	22.284	22.773	23.293
15-19	16.593	16.933	17.296	17.668	18.040	18.428	18.706	18.962	19.198	19.445	19.758
20-24	15.579	15.809	16.041	16.216	16.380	16.567	16.884	17.214	17.559	17.896	18.246
25-29	16.377	16.662	16.949	17.316	17.687	17.962	18.209	18.451	18.633	18.802	18.995
30-34	14.408	14.665	14.919	15.152	15.392	15.662	15.914	16.164	16.495	16.825	17.064
35-39	12.580	12.941	13.287	13.633	13.930	14.236	14.479	14.711	14.925	15.144	15.388
40-44	10.475	10.763	11.078	11.409	11.737	12.055	12.394	12.708	13.030	13.301	13.581
45-49	9.411	9.612	9.827	10.055	10.300	10.562	10.850	11.155	11.483	11.800	12.109
50-54	7.506	7.828	8.082	8.295	8.490	8.694	8.876	9.064	9.268	9.483	9.714
55-59	4.858	5.194	5.561	5.933	6.271	6.549	6.825	7.042	7.223	7.386	7.556
60-64	3.514	3.745	4.009	4.309	4.646	5.023	5.371	5.743	6.123	6.465	6.743
65-69	2.784	2.788	2.812	2.859	2.937	3.053	3.257	3.489	3.751	4.045	4.372
70-74	2.287	2.324	2.360	2.394	2.430	2.468	2.475	2.498	2.545	2.618	2.725
75+	2.750	2.762	2.782	2.808	2.843	2.884	2.928	2.980	3.032	3.088	3.146
JUMLAH	182.094	186.284	190.490	194.740	198.920	203.097	207.203	211.202	215.287	219.205	223.075

Tabel II.12.3
 PROYEKSI PENDUDUK
 MENURUT JENIS KELAMIN DAN KELOMPOK UMUR
 TAHUN 2010 - 2020

PASAMAN BARAT

LAKI-LAKI + PEREMPUAN

KELOMPOK UMUR	2010	2011	2012	2013	2014	2015	2016	2017	2018	2019	2020
(1)	(2)	(3)	(4)	(5)	(6)	(7)	(8)	(9)	(10)	(11)	(12)
0-4	47.220	48.241	49.135	49.911	50.572	50.952	51.213	51.460	51.666	51.830	51.969
5-9	41.928	42.900	43.880	44.912	45.941	47.031	48.012	48.868	49.617	50.234	50.565
10-14	38.939	39.646	40.325	40.912	41.562	42.375	43.311	44.254	45.256	46.236	47.271
15-19	34.321	35.052	35.876	36.716	37.574	38.416	39.056	39.668	40.192	40.762	41.489
20-24	32.129	32.455	32.816	33.099	33.414	33.828	34.490	35.243	36.017	36.786	37.528
25-29	32.168	33.032	33.822	34.670	35.501	36.081	36.410	36.780	37.068	37.379	37.795
30-34	28.858	29.255	29.701	30.093	30.652	31.311	32.108	32.837	33.626	34.386	34.900
35-39	25.594	26.372	27.111	27.819	28.297	28.791	29.151	29.562	29.920	30.437	31.045
40-44	21.271	21.929	22.637	23.356	24.074	24.764	25.492	26.178	26.841	27.270	27.710
45-49	18.486	18.906	19.371	19.866	20.404	20.980	21.610	22.286	22.979	23.657	24.307
50-54	15.341	15.921	16.394	16.791	17.180	17.604	17.991	18.420	18.881	19.373	19.899
55-59	9.952	10.638	11.338	12.009	12.615	13.128	13.616	14.015	14.351	14.671	15.019
60-64	6.898	7.394	7.983	8.639	9.336	10.050	10.740	11.439	12.113	12.715	13.219
65-69	5.081	5.140	5.221	5.345	5.549	5.851	6.275	6.778	7.335	7.925	8.532
70-74	3.901	3.992	4.089	4.184	4.279	4.372	4.425	4.498	4.613	4.793	5.060
75+	4.387	4.441	4.507	4.585	4.674	4.773	4.885	5.009	5.137	5.268	5.397
JUMLAH	366.474	375.314	384.206	392.907	401.624	410.307	418.785	427.295	435.612	443.722	451.705

Tabel II.13.1
 PROYEKSI PENDUDUK
 MENURUT JENIS KELAMIN DAN KELOMPOK UMUR
 TAHUN 2010 - 2020

KOTA PADANG

LAKI-LAKI

KELOMPOK UMUR	2010	2011	2012	2013	2014	2015	2016	2017	2018	2019	2020
(1)	(2)	(3)	(4)	(5)	(6)	(7)	(8)	(9)	(10)	(11)	(12)
0-4	40.378	40.900	41.277	41.602	41.808	41.775	41.681	41.536	41.440	41.270	41.090
5-9	37.064	37.687	38.203	38.818	39.394	40.015	40.499	40.855	41.188	41.367	41.310
10-14	36.210	36.656	37.019	37.324	37.678	38.194	38.784	39.276	39.900	40.450	41.044
15-19	43.592	44.219	44.945	45.765	46.579	47.304	47.805	48.209	48.574	48.961	49.555
20-24	58.208	58.103	58.042	58.024	58.091	58.428	59.162	60.040	61.080	62.053	62.892
25-29	36.346	37.393	38.205	39.027	39.757	40.139	40.023	39.945	39.928	39.941	40.131
30-34	31.041	31.106	31.241	31.361	31.787	32.351	33.234	33.910	34.626	35.233	35.534
35-39	28.411	29.102	29.694	30.264	30.419	30.586	30.603	30.697	30.807	31.186	31.699
40-44	25.909	26.595	27.289	28.018	28.712	29.359	30.032	30.608	31.190	31.313	31.454
45-49	23.025	23.404	23.823	24.329	24.864	25.444	26.086	26.741	27.454	28.103	28.707
50-54	20.185	20.698	21.069	21.397	21.716	22.098	22.444	22.830	23.307	23.807	24.342
55-59	14.792	15.690	16.506	17.243	17.870	18.388	18.844	19.176	19.478	19.760	20.102
60-64	8.167	8.739	9.437	10.211	10.974	11.680	12.381	13.016	13.602	14.089	14.492
65-69	5.847	5.941	6.036	6.186	6.449	6.856	7.342	7.926	8.584	9.226	9.818
70-74	3.673	3.772	3.873	3.986	4.083	4.172	4.242	4.316	4.432	4.628	4.930
75+	3.435	3.502	3.549	3.645	3.715	3.809	3.928	4.035	4.147	4.269	4.378
JUMLAH	416.283	423.507	430.208	437.200	443.896	450.598	457.090	463.116	469.737	475.656	481.478

Tabel II.13.2
 PROYEKSI PENDUDUK
 MENURUT JENIS KELAMIN DAN KELOMPOK UMUR
 TAHUN 2010 - 2020

KOTA PADANG

PEREMPUAN

KELOMPOK UMUR	2010	2011	2012	2013	2014	2015	2016	2017	2018	2019	2020
(1)	(2)	(3)	(4)	(5)	(6)	(7)	(8)	(9)	(10)	(11)	(12)
0-4	38.782	39.343	39.776	40.126	40.377	40.412	40.313	40.200	40.033	39.898	39.722
5-9	35.421	35.912	36.451	37.033	37.610	38.228	38.782	39.202	39.510	39.772	39.783
10-14	35.450	35.747	36.015	36.232	36.476	36.849	37.347	37.893	38.452	39.048	39.662
15-19	45.552	46.123	46.743	47.390	48.030	48.702	49.079	49.411	49.626	49.943	50.400
20-24	56.661	57.032	57.404	57.563	57.711	57.928	58.603	59.344	60.047	60.805	61.555
25-29	35.410	35.715	36.030	36.515	37.010	37.297	37.539	37.785	37.848	37.946	38.067
30-34	31.251	31.555	31.842	32.081	32.349	32.678	32.957	33.247	33.649	34.104	34.344
35-39	29.254	29.857	30.411	30.960	31.381	31.825	32.123	32.404	32.606	32.874	33.183
40-44	27.316	27.861	28.453	29.075	29.684	30.271	30.889	31.460	31.990	32.434	32.864
45-49	23.965	24.291	24.637	25.004	25.422	25.879	26.388	26.945	27.499	28.085	28.615
50-54	20.010	20.699	21.204	21.583	21.918	22.281	22.578	22.899	23.228	23.615	24.025
55-59	14.364	15.241	16.184	17.126	17.958	18.620	19.259	19.731	20.071	20.394	20.717
60-64	8.658	9.162	9.730	10.376	11.106	11.914	12.644	13.428	14.197	14.888	15.426
65-69	6.819	6.771	6.768	6.833	6.960	7.175	7.598	8.081	8.615	9.227	9.907
70-74	4.973	5.010	5.048	5.081	5.116	5.159	5.130	5.136	5.192	5.304	5.477
75+	6.502	6.480	6.497	6.492	6.557	6.597	6.649	6.729	6.812	6.878	6.971
JUMLAH	420.388	426.799	433.193	439.470	445.665	451.815	457.878	463.895	469.375	475.215	480.718

Tabel II.13.3
 PROYEKSI PENDUDUK
 MENURUT JENIS KELAMIN DAN KELOMPOK UMUR
 TAHUN 2010 - 2020

KOTA PADANG

LAKI-LAKI + PEREMPUAN

KELOMPOK UMUR	2010	2011	2012	2013	2014	2015	2016	2017	2018	2019	2020
(1)	(2)	(3)	(4)	(5)	(6)	(7)	(8)	(9)	(10)	(11)	(12)
0-4	79.160	80.243	81.053	81.728	82.185	82.187	81.994	81.736	81.473	81.168	80.812
5-9	72.485	73.599	74.654	75.851	77.004	78.243	79.281	80.057	80.698	81.139	81.093
10-14	71.660	72.403	73.034	73.556	74.154	75.043	76.131	77.169	78.352	79.498	80.706
15-19	89.144	90.342	91.688	93.155	94.609	96.006	96.884	97.620	98.200	98.904	99.955
20-24	114.869	115.135	115.446	115.587	115.802	116.356	117.765	119.384	121.127	122.858	124.447
25-29	71.756	73.108	74.235	75.542	76.767	77.436	77.562	77.730	77.776	77.887	78.198
30-34	62.292	62.661	63.083	63.442	64.136	65.029	66.191	67.157	68.275	69.337	69.878
35-39	57.665	58.959	60.105	61.224	61.800	62.411	62.726	63.101	63.413	64.060	64.882
40-44	53.225	54.456	55.742	57.093	58.396	59.630	60.921	62.068	63.180	63.747	64.318
45-49	46.990	47.695	48.460	49.333	50.286	51.323	52.474	53.686	54.953	56.188	57.322
50-54	40.195	41.397	42.273	42.980	43.634	44.379	45.022	45.729	46.535	47.422	48.367
55-59	29.156	30.931	32.690	34.369	35.828	37.008	38.103	38.907	39.549	40.154	40.819
60-64	16.825	17.901	19.167	20.587	22.080	23.594	25.025	26.444	27.799	28.977	29.918
65-69	12.666	12.712	12.804	13.019	13.409	14.031	14.940	16.007	17.199	18.453	19.725
70-74	8.646	8.782	8.921	9.067	9.199	9.331	9.372	9.452	9.624	9.932	10.407
75+	9.937	9.982	10.046	10.137	10.272	10.406	10.577	10.764	10.959	11.147	11.349
JUMLAH	836.671	850.306	863.401	876.670	889.561	902.413	914.968	927.011	939.112	950.871	962.196

Tabel II.14.1
 PROYEKSI PENDUDUK
 MENURUT JENIS KELAMIN DAN KELOMPOK UMUR
 TAHUN 2010 - 2020

KOTA SOLOK

LAKI-LAKI

KELOMPOK UMUR	2010	2011	2012	2013	2014	2015	2016	2017	2018	2019	2020
(1)	(2)	(3)	(4)	(5)	(6)	(7)	(8)	(9)	(10)	(11)	(12)
0-4	3.497	3.558	3.607	3.664	3.705	3.720	3.720	3.736	3.744	3.755	3.746
5-9	3.059	3.125	3.182	3.258	3.327	3.396	3.445	3.502	3.546	3.587	3.589
10-14	2.788	2.835	2.876	2.922	2.968	3.024	3.077	3.140	3.203	3.272	3.326
15-19	2.908	2.963	3.025	3.104	3.179	3.244	3.286	3.340	3.379	3.432	3.480
20-24	2.729	2.738	2.747	2.766	2.788	2.817	2.859	2.924	2.987	3.058	3.105
25-29	2.494	2.578	2.644	2.723	2.791	2.832	2.830	2.846	2.856	2.879	2.899
30-34	2.471	2.488	2.510	2.537	2.588	2.648	2.726	2.803	2.874	2.947	2.978
35-39	2.067	2.126	2.180	2.238	2.263	2.288	2.295	2.320	2.337	2.384	2.428
40-44	1.791	1.848	1.903	1.968	2.030	2.087	2.140	2.197	2.249	2.274	2.289
45-49	1.795	1.832	1.874	1.926	1.982	2.039	2.095	2.165	2.231	2.301	2.355
50-54	1.395	1.437	1.468	1.501	1.534	1.569	1.597	1.637	1.679	1.728	1.769
55-59	995	1.060	1.120	1.178	1.229	1.271	1.305	1.339	1.366	1.396	1.424
60-64	532	572	620	676	731	782	831	880	924	964	994
65-69	380	387	394	407	427	457	490	534	580	628	669
70-74	249	257	265	274	283	290	296	303	313	329	351
75+	269	279	286	291	301	308	316	328	343	352	362
JUMLAH	29.419	30.083	30.701	31.433	32.126	32.772	33.308	33.994	34.611	35.286	35.764

Tabel II.14.2
PROYEKSI PENDUDUK
MENURUT JENIS KELAMIN DAN KELOMPOK UMUR
TAHUN 2010 - 2020

KOTA SOLOK

PEREMPUAN

KELOMPOK UMUR	2010	2011	2012	2013	2014	2015	2016	2017	2018	2019	2020
(1)	(2)	(3)	(4)	(5)	(6)	(7)	(8)	(9)	(10)	(11)	(12)
0-4	3.191	3.254	3.313	3.355	3.391	3.413	3.428	3.435	3.436	3.437	3.444
5-9	2.959	3.014	3.081	3.143	3.205	3.276	3.348	3.400	3.442	3.478	3.500
10-14	2.834	2.872	2.913	2.942	2.976	3.023	3.084	3.147	3.206	3.268	3.340
15-19	3.199	3.254	3.322	3.383	3.444	3.512	3.562	3.605	3.638	3.673	3.730
20-24	3.012	3.043	3.084	3.108	3.128	3.158	3.216	3.273	3.328	3.382	3.445
25-29	2.573	2.610	2.654	2.701	2.750	2.788	2.824	2.856	2.875	2.891	2.917
30-34	2.401	2.437	2.477	2.508	2.540	2.578	2.616	2.652	2.697	2.741	2.778
35-39	2.108	2.163	2.218	2.268	2.309	2.355	2.391	2.424	2.452	2.481	2.518
40-44	1.879	1.925	1.982	2.034	2.085	2.136	2.195	2.248	2.295	2.337	2.381
45-49	1.820	1.854	1.893	1.932	1.970	2.017	2.071	2.124	2.178	2.232	2.288
50-54	1.384	1.438	1.484	1.519	1.549	1.584	1.616	1.646	1.677	1.711	1.752
55-59	909	971	1.037	1.104	1.162	1.212	1.263	1.300	1.328	1.356	1.383
60-64	608	648	693	743	798	862	920	982	1.043	1.096	1.141
65-69	497	498	501	509	521	540	576	617	662	712	769
70-74	350	354	359	364	367	372	373	375	381	391	406
75+	488	486	486	495	498	508	516	524	527	538	550
JUMLAH	30.212	30.821	31.497	32.108	32.693	33.334	33.999	34.608	35.165	35.724	36.342

Tabel II.14.3
 PROYEKSI PENDUDUK
 MENURUT JENIS KELAMIN DAN KELOMPOK UMUR
 TAHUN 2010 - 2020

KOTA SOLOK

LAKI-LAKI + PEREMPUAN

KELOMPOK UMUR	2010	2011	2012	2013	2014	2015	2016	2017	2018	2019	2020
(1)	(2)	(3)	(4)	(5)	(6)	(7)	(8)	(9)	(10)	(11)	(12)
0-4	6.688	6.812	6.920	7.019	7.096	7.133	7.148	7.171	7.180	7.192	7.190
5-9	6.018	6.139	6.263	6.401	6.532	6.672	6.793	6.902	6.988	7.065	7.089
10-14	5.622	5.707	5.789	5.864	5.944	6.047	6.161	6.287	6.409	6.540	6.666
15-19	6.107	6.217	6.347	6.487	6.623	6.756	6.848	6.945	7.017	7.105	7.210
20-24	5.741	5.781	5.831	5.874	5.916	5.975	6.075	6.197	6.315	6.440	6.550
25-29	5.067	5.188	5.298	5.424	5.541	5.620	5.654	5.702	5.731	5.770	5.816
30-34	4.872	4.925	4.987	5.045	5.128	5.226	5.342	5.455	5.571	5.688	5.756
35-39	4.175	4.289	4.398	4.506	4.572	4.643	4.686	4.744	4.789	4.865	4.946
40-44	3.670	3.773	3.885	4.002	4.115	4.223	4.335	4.445	4.544	4.611	4.670
45-49	3.615	3.686	3.767	3.858	3.952	4.056	4.166	4.289	4.409	4.533	4.643
50-54	2.779	2.875	2.952	3.020	3.083	3.153	3.213	3.283	3.356	3.439	3.521
55-59	1.904	2.031	2.157	2.282	2.391	2.483	2.568	2.639	2.694	2.752	2.807
60-64	1.140	1.220	1.313	1.419	1.529	1.644	1.751	1.862	1.967	2.060	2.135
65-69	877	885	895	916	948	997	1.066	1.151	1.242	1.340	1.438
70-74	599	611	624	638	650	662	669	678	694	720	757
75+	757	765	772	786	799	816	832	852	870	890	912
JUMLAH	59.631	60.904	62.198	63.541	64.819	66.106	67.307	68.602	69.776	71.010	72.106

Tabel II.15.1
 PROYEKSI PENDUDUK
 MENURUT JENIS KELAMIN DAN KELOMPOK UMUR
 TAHUN 2010 - 2020

KOTA SAWAH LUNTO

LAKI-LAKI

KELOMPOK UMUR	2010	2011	2012	2013	2014	2015	2016	2017	2018	2019	2020
(1)	(2)	(3)	(4)	(5)	(6)	(7)	(8)	(9)	(10)	(11)	(12)
0-4	3.125	3.141	3.162	3.163	3.167	3.144	3.122	3.095	3.075	3.052	3.018
5-9	2.893	2.918	2.949	2.977	3.008	3.036	3.059	3.071	3.082	3.085	3.059
10-14	2.526	2.537	2.555	2.558	2.572	2.590	2.617	2.638	2.668	2.695	2.718
15-19	2.348	2.363	2.396	2.422	2.455	2.477	2.492	2.500	2.507	2.519	2.533
20-24	2.063	2.045	2.037	2.021	2.016	2.015	2.031	2.051	2.076	2.103	2.118
25-29	2.203	2.249	2.291	2.325	2.359	2.366	2.349	2.331	2.320	2.314	2.309
30-34	2.216	2.204	2.207	2.201	2.220	2.245	2.296	2.332	2.371	2.404	2.408
35-39	2.108	2.142	2.180	2.206	2.208	2.206	2.198	2.193	2.191	2.211	2.233
40-44	1.919	1.955	2.001	2.039	2.082	2.113	2.153	2.183	2.215	2.217	2.211
45-49	1.916	1.932	1.962	1.989	2.025	2.059	2.101	2.145	2.190	2.234	2.268
50-54	1.540	1.567	1.591	1.603	1.621	1.638	1.657	1.678	1.706	1.735	1.763
55-59	1.164	1.225	1.284	1.332	1.375	1.406	1.435	1.452	1.470	1.486	1.501
60-64	671	711	765	823	882	932	983	1.029	1.071	1.105	1.129
65-69	641	646	655	667	693	732	780	838	904	968	1.023
70-74	415	422	433	442	451	458	464	469	480	498	528
75+	428	428	434	437	446	454	466	481	494	503	514
JUMLAH	28.176	28.485	28.902	29.205	29.580	29.871	30.203	30.486	30.820	31.129	31.333

Tabel II.15.2
 PROYEKSI PENDUDUK
 MENURUT JENIS KELAMIN DAN KELOMPOK UMUR
 TAHUN 2010 - 2020

KOTA SAWAH LUNTO

PEREMPUAN

KELOMPOK UMUR	2010	2011	2012	2013	2014	2015	2016	2017	2018	2019	2020
(1)	(2)	(3)	(4)	(5)	(6)	(7)	(8)	(9)	(10)	(11)	(12)
0-4	3.055	3.080	3.097	3.103	3.101	3.086	3.062	3.043	3.008	2.988	2.965
5-9	2.723	2.745	2.771	2.794	2.820	2.850	2.874	2.897	2.897	2.906	2.899
10-14	2.620	2.625	2.631	2.629	2.630	2.641	2.664	2.693	2.712	2.745	2.777
15-19	2.256	2.271	2.289	2.303	2.320	2.337	2.342	2.351	2.344	2.348	2.363
20-24	1.924	1.922	1.927	1.919	1.911	1.906	1.917	1.936	1.945	1.961	1.978
25-29	2.312	2.319	2.329	2.343	2.360	2.365	2.365	2.375	2.361	2.357	2.357
30-34	2.268	2.275	2.285	2.284	2.291	2.300	2.308	2.320	2.330	2.352	2.363
35-39	2.165	2.196	2.227	2.249	2.267	2.285	2.293	2.307	2.304	2.314	2.327
40-44	2.004	2.030	2.063	2.093	2.123	2.154	2.184	2.218	2.239	2.261	2.285
45-49	1.893	1.906	1.923	1.937	1.956	1.978	2.006	2.041	2.069	2.106	2.138
50-54	1.582	1.626	1.657	1.676	1.690	1.710	1.721	1.739	1.750	1.775	1.800
55-59	1.215	1.281	1.354	1.422	1.480	1.525	1.567	1.602	1.616	1.636	1.657
60-64	794	836	886	937	996	1.063	1.122	1.186	1.243	1.299	1.341
65-69	815	804	802	802	812	834	879	932	986	1.053	1.127
70-74	572	574	574	574	574	576	570	569	571	582	599
75+	712	706	702	702	697	705	701	703	703	712	718
JUMLAH	28.910	29.196	29.517	29.767	30.028	30.315	30.575	30.912	31.078	31.395	31.694

Tabel II.15.3
PROYEKSI PENDUDUK
MENURUT JENIS KELAMIN DAN KELOMPOK UMUR
TAHUN 2010 - 2020

KOTA SAWAH LUNTO

LAKI-LAKI + PEREMPUAN

KELOMPOK UMUR	2010	2011	2012	2013	2014	2015	2016	2017	2018	2019	2020
(1)	(2)	(3)	(4)	(5)	(6)	(7)	(8)	(9)	(10)	(11)	(12)
0-4	6.180	6.221	6.259	6.266	6.268	6.230	6.184	6.138	6.083	6.040	5.983
5-9	5.616	5.663	5.720	5.771	5.828	5.886	5.933	5.968	5.979	5.991	5.958
10-14	5.146	5.162	5.186	5.187	5.202	5.231	5.281	5.331	5.380	5.440	5.495
15-19	4.604	4.634	4.685	4.725	4.775	4.814	4.834	4.851	4.851	4.867	4.896
20-24	3.987	3.967	3.964	3.940	3.927	3.921	3.948	3.987	4.021	4.064	4.096
25-29	4.515	4.568	4.620	4.668	4.719	4.731	4.714	4.706	4.681	4.671	4.666
30-34	4.484	4.479	4.492	4.485	4.511	4.545	4.604	4.652	4.701	4.756	4.771
35-39	4.273	4.338	4.407	4.455	4.475	4.491	4.491	4.500	4.495	4.525	4.560
40-44	3.923	3.985	4.064	4.132	4.205	4.267	4.337	4.401	4.454	4.478	4.496
45-49	3.809	3.838	3.885	3.926	3.981	4.037	4.107	4.186	4.259	4.340	4.406
50-54	3.122	3.193	3.248	3.279	3.311	3.348	3.378	3.417	3.456	3.510	3.563
55-59	2.379	2.506	2.638	2.754	2.855	2.931	3.002	3.054	3.086	3.122	3.158
60-64	1.465	1.547	1.651	1.760	1.878	1.995	2.105	2.215	2.314	2.404	2.470
65-69	1.456	1.450	1.457	1.469	1.505	1.566	1.659	1.770	1.890	2.021	2.150
70-74	987	996	1.007	1.016	1.025	1.034	1.034	1.038	1.051	1.080	1.127
75+	1.140	1.134	1.136	1.139	1.143	1.159	1.167	1.184	1.197	1.215	1.232
JUMLAH	57.086	57.681	58.419	58.972	59.608	60.186	60.778	61.398	61.898	62.524	63.027

Tabel II.16.1
 PROYEKSI PENDUDUK
 MENURUT JENIS KELAMIN DAN KELOMPOK UMUR
 TAHUN 2010 - 2020

KOTA PADANG PANJANG

LAKI-LAKI

KELOMPOK UMUR	2010	2011	2012	2013	2014	2015	2016	2017	2018	2019	2020
(1)	(2)	(3)	(4)	(5)	(6)	(7)	(8)	(9)	(10)	(11)	(12)
0-4	2.681	2.724	2.744	2.765	2.780	2.769	2.776	2.772	2.748	2.746	2.740
5-9	2.365	2.411	2.440	2.480	2.517	2.549	2.592	2.621	2.623	2.644	2.648
10-14	2.569	2.609	2.629	2.650	2.676	2.704	2.759	2.801	2.827	2.874	2.925
15-19	2.433	2.475	2.510	2.557	2.604	2.635	2.676	2.705	2.706	2.736	2.777
20-24	2.008	2.012	2.005	2.005	2.009	2.012	2.047	2.082	2.105	2.145	2.180
25-29	1.820	1.877	1.915	1.956	1.994	2.005	2.011	2.009	1.995	2.003	2.019
30-34	1.819	1.829	1.833	1.840	1.866	1.893	1.955	1.998	2.027	2.069	2.094
35-39	1.600	1.645	1.673	1.706	1.715	1.719	1.729	1.737	1.731	1.759	1.793
40-44	1.527	1.572	1.611	1.653	1.696	1.728	1.775	1.813	1.835	1.849	1.862
45-49	1.320	1.346	1.367	1.396	1.428	1.456	1.501	1.540	1.571	1.614	1.654
50-54	1.113	1.144	1.162	1.181	1.199	1.216	1.241	1.264	1.283	1.315	1.347
55-59	772	822	861	899	934	957	985	1.005	1.014	1.032	1.053
60-64	447	479	516	559	600	636	679	714	741	770	795
65-69	388	394	400	410	427	453	488	528	568	613	653
70-74	246	254	260	266	274	279	284	290	296	310	332
75+	272	280	284	293	300	306	314	323	332	342	349
JUMLAH	23.380	23.873	24.210	24.616	25.019	25.317	25.812	26.202	26.402	26.821	27.221

Tabel II.16.2
 PROYEKSI PENDUDUK
 MENURUT JENIS KELAMIN DAN KELOMPOK UMUR
 TAHUN 2010 - 2020

KOTA PADANG PANJANG

PEREMPUAN

KELOMPOK UMUR	2010	2011	2012	2013	2014	2015	2016	2017	2018	2019	2020
(1)	(2)	(3)	(4)	(5)	(6)	(7)	(8)	(9)	(10)	(11)	(12)
0-4	2.456	2.483	2.513	2.541	2.548	2.551	2.544	2.532	2.528	2.513	2.504
5-9	2.214	2.239	2.275	2.314	2.341	2.381	2.415	2.437	2.465	2.475	2.476
10-14	2.533	2.545	2.566	2.588	2.596	2.624	2.659	2.692	2.738	2.776	2.819
15-19	2.624	2.649	2.689	2.730	2.757	2.798	2.819	2.833	2.854	2.866	2.893
20-24	1.998	2.003	2.019	2.028	2.025	2.037	2.059	2.084	2.111	2.133	2.160
25-29	1.836	1.848	1.866	1.894	1.913	1.932	1.940	1.953	1.960	1.960	1.966
30-34	1.726	1.737	1.757	1.774	1.781	1.799	1.811	1.826	1.853	1.873	1.884
35-39	1.667	1.695	1.731	1.765	1.782	1.808	1.824	1.840	1.854	1.866	1.884
40-44	1.567	1.593	1.627	1.666	1.694	1.728	1.764	1.796	1.831	1.851	1.876
45-49	1.322	1.335	1.354	1.378	1.395	1.421	1.447	1.478	1.511	1.539	1.569
50-54	1.095	1.129	1.159	1.180	1.195	1.215	1.230	1.247	1.267	1.285	1.310
55-59	850	898	956	1.014	1.057	1.096	1.132	1.159	1.180	1.197	1.216
60-64	539	570	607	648	692	743	787	836	885	925	957
65-69	476	473	473	479	487	503	531	565	603	645	692
70-74	399	402	405	410	410	414	414	415	419	429	444
75+	516	510	512	511	516	516	524	527	533	539	550
JUMLAH	23.818	24.109	24.509	24.920	25.189	25.566	25.900	26.220	26.592	26.872	27.200

Tabel II.16.3
 PROYEKSI PENDUDUK
 MENURUT JENIS KELAMIN DAN KELOMPOK UMUR
 TAHUN 2010 - 2020

KOTA PADANG PANJANG

LAKI-LAKI + PEREMPUAN

KELOMPOK UMUR	2010	2011	2012	2013	2014	2015	2016	2017	2018	2019	2020
(1)	(2)	(3)	(4)	(5)	(6)	(7)	(8)	(9)	(10)	(11)	(12)
0-4	5.137	5.207	5.257	5.306	5.328	5.320	5.320	5.304	5.276	5.259	5.244
5-9	4.579	4.650	4.715	4.794	4.858	4.930	5.007	5.058	5.088	5.119	5.124
10-14	5.102	5.154	5.195	5.238	5.272	5.328	5.418	5.493	5.565	5.650	5.744
15-19	5.057	5.124	5.199	5.287	5.361	5.433	5.495	5.538	5.560	5.602	5.670
20-24	4.006	4.015	4.024	4.033	4.034	4.049	4.106	4.166	4.216	4.278	4.340
25-29	3.656	3.725	3.781	3.850	3.907	3.937	3.951	3.962	3.955	3.963	3.985
30-34	3.545	3.566	3.590	3.614	3.647	3.692	3.766	3.824	3.880	3.942	3.978
35-39	3.267	3.340	3.404	3.471	3.497	3.527	3.553	3.577	3.585	3.625	3.677
40-44	3.094	3.165	3.238	3.319	3.390	3.456	3.539	3.609	3.666	3.700	3.738
45-49	2.642	2.681	2.721	2.774	2.823	2.877	2.948	3.018	3.082	3.153	3.223
50-54	2.208	2.273	2.321	2.361	2.394	2.431	2.471	2.511	2.550	2.600	2.657
55-59	1.622	1.720	1.817	1.913	1.991	2.053	2.117	2.164	2.194	2.229	2.269
60-64	986	1.049	1.123	1.207	1.292	1.379	1.466	1.550	1.626	1.695	1.752
65-69	864	867	873	889	914	956	1.019	1.093	1.171	1.258	1.345
70-74	645	656	665	676	684	693	698	705	715	739	776
75+	788	790	796	804	816	822	838	850	865	881	899
JUMLAH	47.198	47.982	48.719	49.536	50.208	50.883	51.712	52.422	52.994	53.693	54.421

Tabel II.17.1
 PROYEKSI PENDUDUK
 MENURUT JENIS KELAMIN DAN KELOMPOK UMUR
 TAHUN 2010 - 2020

KOTA BUKITINGGI

LAKI-LAKI

KELOMPOK UMUR	2010	2011	2012	2013	2014	2015	2016	2017	2018	2019	2020
(1)	(2)	(3)	(4)	(5)	(6)	(7)	(8)	(9)	(10)	(11)	(12)
0-4	6.080	6.174	6.253	6.327	6.384	6.391	6.400	6.409	6.395	6.395	6.387
5-9	5.268	5.371	5.462	5.572	5.679	5.780	5.871	5.950	6.000	6.050	6.062
10-14	4.653	4.723	4.785	4.844	4.910	4.986	5.083	5.171	5.256	5.348	5.445
15-19	5.295	5.385	5.491	5.614	5.737	5.837	5.921	6.000	6.047	6.119	6.214
20-24	5.530	5.534	5.546	5.567	5.598	5.640	5.731	5.844	5.947	6.065	6.168
25-29	4.675	4.823	4.943	5.070	5.186	5.246	5.251	5.263	5.264	5.285	5.329
30-34	4.264	4.284	4.317	4.351	4.427	4.515	4.655	4.772	4.875	4.980	5.038
35-39	3.998	4.106	4.202	4.300	4.339	4.372	4.390	4.426	4.442	4.514	4.605
40-44	3.356	3.453	3.555	3.665	3.770	3.863	3.966	4.060	4.140	4.173	4.205
45-49	3.140	3.200	3.267	3.349	3.437	3.524	3.628	3.736	3.835	3.942	4.041
50-54	2.594	2.666	2.723	2.775	2.829	2.884	2.941	3.005	3.069	3.147	3.228
55-59	1.886	2.005	2.117	2.220	2.310	2.381	2.450	2.505	2.545	2.593	2.645
60-64	1.156	1.241	1.344	1.460	1.576	1.681	1.788	1.890	1.974	2.054	2.119
65-69	840	856	872	897	939	999	1.074	1.166	1.264	1.364	1.456
70-74	572	589	607	627	646	661	674	689	707	742	793
75+	585	598	610	623	641	659	680	702	724	748	770
JUMLAH	53.892	55.008	56.094	57.261	58.408	59.419	60.503	61.588	62.484	63.519	64.505

Tabel II.17.2
 PROYEKSI PENDUDUK
 MENURUT JENIS KELAMIN DAN KELOMPOK UMUR
 TAHUN 2010 - 2020

KOTA BUKITINGGI

PEREMPUAN

KELOMPOK UMUR	2010	2011	2012	2013	2014	2015	2016	2017	2018	2019	2020
(1)	(2)	(3)	(4)	(5)	(6)	(7)	(8)	(9)	(10)	(11)	(12)
0-4	5.891	5.998	6.085	6.152	6.215	6.247	6.249	6.245	6.251	6.240	6.231
5-9	5.164	5.253	5.352	5.449	5.554	5.669	5.767	5.844	5.920	5.970	5.987
10-14	4.657	4.712	4.764	4.804	4.855	4.926	5.005	5.091	5.192	5.282	5.380
15-19	6.636	6.742	6.862	6.974	7.099	7.229	7.305	7.376	7.443	7.508	7.599
20-24	7.289	7.354	7.421	7.459	7.502	7.564	7.676	7.796	7.928	8.049	8.173
25-29	4.784	4.844	4.907	4.985	5.072	5.134	5.180	5.227	5.259	5.283	5.315
30-34	4.285	4.341	4.397	4.442	4.497	4.561	4.612	4.665	4.742	4.817	4.865
35-39	3.865	3.959	4.048	4.130	4.205	4.283	4.336	4.384	4.435	4.479	4.531
40-44	3.527	3.610	3.700	3.791	3.887	3.977	4.071	4.157	4.246	4.313	4.383
45-49	3.102	3.154	3.211	3.267	3.333	3.406	3.479	3.563	3.655	3.740	3.818
50-54	2.488	2.583	2.655	2.711	2.762	2.819	2.863	2.912	2.968	3.023	3.085
55-59	1.864	1.984	2.114	2.243	2.359	2.458	2.548	2.616	2.674	2.722	2.776
60-64	1.209	1.283	1.367	1.461	1.570	1.691	1.798	1.915	2.037	2.139	2.222
65-69	1.051	1.047	1.051	1.065	1.089	1.131	1.200	1.279	1.370	1.470	1.583
70-74	848	857	867	876	885	896	896	899	914	936	971
75+	1.173	1.174	1.180	1.190	1.199	1.211	1.227	1.247	1.265	1.283	1.299
JUMLAH	57.833	58.895	59.981	60.999	62.083	63.202	64.212	65.216	66.299	67.254	68.218

Tabel II.17.3
 PROYEKSI PENDUDUK
 MENURUT JENIS KELAMIN DAN KELOMPOK UMUR
 TAHUN 2010 - 2020

KOTA BUKITINGGI

LAKI-LAKI + PEREMPUAN

KELOMPOK UMUR	2010	2011	2012	2013	2014	2015	2016	2017	2018	2019	2020
(1)	(2)	(3)	(4)	(5)	(6)	(7)	(8)	(9)	(10)	(11)	(12)
0-4	11.971	12.172	12.338	12.479	12.599	12.638	12.649	12.654	12.646	12.635	12.618
5-9	10.432	10.624	10.814	11.021	11.233	11.449	11.638	11.794	11.920	12.020	12.049
10-14	9.310	9.435	9.549	9.648	9.765	9.912	10.088	10.262	10.448	10.630	10.825
15-19	11.931	12.127	12.353	12.588	12.836	13.066	13.226	13.376	13.490	13.627	13.813
20-24	12.819	12.888	12.967	13.026	13.100	13.204	13.407	13.640	13.875	14.114	14.341
25-29	9.459	9.667	9.850	10.055	10.258	10.380	10.431	10.490	10.523	10.568	10.644
30-34	8.549	8.625	8.714	8.793	8.924	9.076	9.267	9.437	9.617	9.797	9.903
35-39	7.863	8.065	8.250	8.430	8.544	8.655	8.726	8.810	8.877	8.993	9.136
40-44	6.883	7.063	7.255	7.456	7.657	7.840	8.037	8.217	8.386	8.486	8.588
45-49	6.242	6.354	6.478	6.616	6.770	6.930	7.107	7.299	7.490	7.682	7.859
50-54	5.082	5.249	5.378	5.486	5.591	5.703	5.804	5.917	6.037	6.170	6.313
55-59	3.750	3.989	4.231	4.463	4.669	4.839	4.998	5.121	5.219	5.315	5.421
60-64	2.365	2.524	2.711	2.921	3.146	3.372	3.586	3.805	4.011	4.193	4.341
65-69	1.891	1.903	1.923	1.962	2.028	2.130	2.274	2.445	2.634	2.834	3.039
70-74	1.420	1.446	1.474	1.503	1.531	1.557	1.570	1.588	1.621	1.678	1.764
75+	1.758	1.772	1.790	1.813	1.840	1.870	1.907	1.949	1.989	2.031	2.069
JUMLAH	111.725	113.903	116.075	118.260	120.491	122.621	124.715	126.804	128.783	130.773	132.723

Tabel II.18.1
 PROYEKSI PENDUDUK
 MENURUT JENIS KELAMIN DAN KELOMPOK UMUR
 TAHUN 2010 - 2020

KOTA PAYAKUMBUH

LAKI-LAKI

KELOMPOK UMUR	2010	2011	2012	2013	2014	2015	2016	2017	2018	2019	2020
(1)	(2)	(3)	(4)	(5)	(6)	(7)	(8)	(9)	(10)	(11)	(12)
0-4	6.776	6.861	6.941	7.008	7.045	7.053	7.045	7.032	7.020	7.004	6.990
5-9	5.930	6.028	6.125	6.235	6.329	6.441	6.526	6.595	6.652	6.693	6.699
10-14	5.417	5.482	5.549	5.606	5.660	5.747	5.843	5.928	6.026	6.120	6.225
15-19	5.183	5.256	5.355	5.463	5.561	5.659	5.725	5.783	5.831	5.888	5.974
20-24	4.526	4.517	4.523	4.530	4.537	4.571	4.634	4.711	4.796	4.881	4.958
25-29	4.780	4.917	5.034	5.153	5.251	5.311	5.301	5.301	5.301	5.311	5.350
30-34	4.787	4.795	4.828	4.856	4.923	5.020	5.163	5.277	5.391	5.495	5.554
35-39	4.408	4.515	4.616	4.715	4.739	4.774	4.783	4.806	4.826	4.894	4.986
40-44	3.667	3.763	3.870	3.982	4.080	4.180	4.282	4.371	4.458	4.481	4.513
45-49	3.509	3.435	3.504	3.583	3.664	3.757	3.855	3.960	4.067	4.171	4.270
50-54	3.068	3.144	3.208	3.264	3.313	3.378	3.434	3.500	3.576	3.659	3.749
55-59	2.168	2.300	2.424	2.538	2.630	2.712	2.782	2.836	2.883	2.930	2.986
60-64	1.343	1.438	1.556	1.687	1.813	1.933	2.052	2.160	2.260	2.344	2.417
65-69	1.073	1.091	1.110	1.140	1.188	1.265	1.357	1.468	1.590	1.712	1.827
70-74	753	772	795	819	840	860	875	891	917	958	1.024
75+	752	765	782	800	818	841	864	892	918	945	971
JUMLAH	58.140	59.079	60.220	61.379	62.391	63.502	64.521	65.511	66.512	67.486	68.493

Tabel II.18.2
 PROYEKSI PENDUDUK
 MENURUT JENIS KELAMIN DAN KELOMPOK UMUR
 TAHUN 2010 - 2020

KOTA PAYAKUMBUH

PEREMPUAN

KELOMPOK UMUR	2010	2011	2012	2013	2014	2015	2016	2017	2018	2019	2020
(1)	(2)	(3)	(4)	(5)	(6)	(7)	(8)	(9)	(10)	(11)	(12)
0-4	6.562	6.663	6.742	6.808	6.861	6.879	6.869	6.866	6.843	6.821	6.800
5-9	5.670	5.754	5.844	5.943	6.044	6.154	6.251	6.332	6.390	6.433	6.444
10-14	5.377	5.428	5.473	5.510	5.556	5.624	5.705	5.802	5.892	5.984	6.086
15-19	5.313	5.383	5.460	5.541	5.626	5.712	5.762	5.815	5.845	5.883	5.944
20-24	4.514	4.548	4.580	4.598	4.616	4.642	4.700	4.770	4.831	4.894	4.961
25-29	4.871	4.919	4.970	5.041	5.118	5.167	5.206	5.248	5.263	5.278	5.301
30-34	4.727	4.778	4.825	4.866	4.915	4.972	5.018	5.073	5.140	5.210	5.253
35-39	4.221	4.311	4.396	4.479	4.550	4.623	4.672	4.723	4.758	4.798	4.848
40-44	3.994	4.077	4.169	4.264	4.363	4.454	4.550	4.645	4.726	4.795	4.863
45-49	3.428	3.475	3.529	3.587	3.650	3.721	3.799	3.886	3.971	4.055	4.138
50-54	3.027	3.135	3.213	3.275	3.332	3.392	3.441	3.497	3.550	3.610	3.677
55-59	2.205	2.340	2.487	2.633	2.765	2.870	2.972	3.050	3.106	3.157	3.214
60-64	1.421	1.503	1.598	1.705	1.829	1.966	2.087	2.222	2.351	2.468	2.560
65-69	1.386	1.378	1.381	1.396	1.427	1.476	1.564	1.668	1.782	1.911	2.053
70-74	1.036	1.045	1.054	1.061	1.070	1.081	1.077	1.080	1.092	1.118	1.155
75+	1.558	1.556	1.561	1.568	1.577	1.591	1.613	1.631	1.651	1.672	1.697
JUMLAH	59.310	60.293	61.282	62.275	63.299	64.324	65.286	66.308	67.191	68.087	68.994

Tabel II.18.3
 PROYEKSI PENDUDUK
 MENURUT JENIS KELAMIN DAN KELOMPOK UMUR
 TAHUN 2010 - 2020

KOTA PAYAKUMBUH

LAKI-LAKI + PEREMPUAN

KELOMPOK UMUR	2010	2011	2012	2013	2014	2015	2016	2017	2018	2019	2020
(1)	(2)	(3)	(4)	(5)	(6)	(7)	(8)	(9)	(10)	(11)	(12)
0-4	13.338	13.524	13.683	13.816	13.906	13.932	13.914	13.898	13.863	13.825	13.790
5-9	11.600	11.782	11.969	12.178	12.373	12.595	12.777	12.927	13.042	13.126	13.143
10-14	10.794	10.910	11.022	11.116	11.216	11.371	11.548	11.730	11.918	12.104	12.311
15-19	10.496	10.639	10.815	11.004	11.187	11.371	11.487	11.598	11.676	11.771	11.918
20-24	9.040	9.065	9.103	9.128	9.153	9.213	9.334	9.481	9.627	9.775	9.919
25-29	9.651	9.836	10.004	10.194	10.369	10.478	10.507	10.549	10.564	10.589	10.651
30-34	9.514	9.573	9.653	9.722	9.838	9.992	10.181	10.350	10.531	10.705	10.807
35-39	8.629	8.826	9.012	9.194	9.289	9.397	9.455	9.529	9.584	9.692	9.834
40-44	7.661	7.840	8.039	8.246	8.443	8.634	8.832	9.016	9.184	9.276	9.376
45-49	6.807	6.910	7.033	7.170	7.314	7.478	7.654	7.846	8.038	8.226	8.408
50-54	6.095	6.279	6.421	6.539	6.645	6.770	6.875	6.997	7.126	7.269	7.426
55-59	4.373	4.640	4.911	5.171	5.395	5.582	5.754	5.886	5.989	6.087	6.200
60-64	2.764	2.941	3.154	3.392	3.642	3.899	4.139	4.382	4.611	4.812	4.977
65-69	2.459	2.469	2.491	2.536	2.615	2.741	2.921	3.136	3.372	3.623	3.880
70-74	1.789	1.817	1.849	1.880	1.910	1.941	1.952	1.971	2.009	2.076	2.179
75+	2.310	2.321	2.343	2.368	2.395	2.432	2.477	2.523	2.569	2.617	2.668
JUMLAH	117.320	119.372	121.502	123.654	125.690	127.826	129.807	131.819	133.703	135.573	137.487

Tabel II.19.1
 PROYEKSI PENDUDUK
 MENURUT JENIS KELAMIN DAN KELOMPOK UMUR
 TAHUN 2010 - 2020

KOTA PARIAMAN

LAKI-LAKI

KELOMPOK UMUR	2010	2011	2012	2013	2014	2015	2016	2017	2018	2019	2020
(1)	(2)	(3)	(4)	(5)	(6)	(7)	(8)	(9)	(10)	(11)	(12)
0-4	4.177	4.212	4.248	4.272	4.275	4.261	4.239	4.215	4.191	4.163	4.136
5-9	4.151	4.200	4.254	4.313	4.360	4.418	4.458	4.487	4.509	4.514	4.499
10-14	4.279	4.311	4.349	4.375	4.400	4.449	4.503	4.551	4.608	4.658	4.717
15-19	4.122	4.162	4.226	4.294	4.353	4.410	4.443	4.470	4.491	4.512	4.558
20-24	3.300	3.279	3.272	3.264	3.255	3.266	3.296	3.339	3.387	3.430	3.470
25-29	2.873	2.942	3.003	3.061	3.107	3.129	3.110	3.096	3.086	3.079	3.087
30-34	2.736	2.729	2.738	2.744	2.770	2.812	2.880	2.932	2.985	3.029	3.047
35-39	2.537	2.586	2.636	2.681	2.685	2.694	2.686	2.689	2.690	2.716	2.755
40-44	2.532	2.586	2.652	2.716	2.774	2.829	2.884	2.933	2.981	2.983	2.990
45-49	2.261	2.287	2.327	2.370	2.414	2.463	2.518	2.576	2.636	2.691	2.743
50-54	1.875	1.913	1.946	1.971	1.993	2.023	2.048	2.079	2.116	2.155	2.199
55-59	1.389	1.468	1.542	1.606	1.659	1.704	1.740	1.766	1.789	1.810	1.837
60-64	889	948	1.022	1.103	1.182	1.254	1.325	1.390	1.449	1.497	1.535
65-69	720	727	739	756	785	832	888	957	1.033	1.107	1.176
70-74	563	575	590	606	618	631	639	648	664	691	734
75+	564	568	578	589	600	614	628	643	662	678	697
JUMLAH	38.968	39.493	40.122	40.721	41.230	41.789	42.285	42.771	43.277	43.713	44.180

Tabel II.19.2
 PROYEKSI PENDUDUK
 MENURUT JENIS KELAMIN DAN KELOMPOK UMUR
 TAHUN 2010 - 2020

KOTA PARIAMAN

PEREMPUAN

KELOMPOK UMUR	2010	2011	2012	2013	2014	2015	2016	2017	2018	2019	2020
(1)	(2)	(3)	(4)	(5)	(6)	(7)	(8)	(9)	(10)	(11)	(12)
0-4	3.816	3.867	3.889	3.914	3.925	3.920	3.898	3.871	3.851	3.823	3.795
5-9	3.838	3.888	3.928	3.979	4.025	4.083	4.130	4.156	4.185	4.198	4.186
10-14	4.119	4.149	4.160	4.174	4.186	4.219	4.264	4.308	4.367	4.418	4.473
15-19	4.170	4.216	4.254	4.300	4.342	4.393	4.413	4.425	4.438	4.451	4.476
20-24	3.275	3.291	3.299	3.298	3.294	3.299	3.327	3.355	3.389	3.420	3.452
25-29	2.970	2.993	3.007	3.039	3.068	3.086	3.097	3.104	3.105	3.098	3.100
30-34	2.731	2.755	2.767	2.779	2.791	2.813	2.828	2.843	2.872	2.901	2.913
35-39	2.605	2.657	2.693	2.735	2.760	2.793	2.810	2.825	2.838	2.851	2.867
40-44	2.646	2.696	2.740	2.793	2.839	2.889	2.940	2.984	3.029	3.059	3.091
45-49	2.255	2.282	2.303	2.333	2.361	2.398	2.436	2.478	2.526	2.569	2.609
50-54	2.076	2.145	2.186	2.221	2.246	2.276	2.301	2.324	2.355	2.387	2.420
55-59	1.564	1.654	1.749	1.846	1.926	1.990	2.051	2.093	2.125	2.151	2.180
60-64	1.127	1.190	1.262	1.344	1.433	1.534	1.622	1.713	1.807	1.885	1.951
65-69	985	979	974	982	998	1.030	1.088	1.154	1.229	1.312	1.403
70-74	868	873	878	882	886	891	884	884	892	910	938
75+	1.298	1.298	1.290	1.296	1.300	1.306	1.317	1.330	1.341	1.355	1.368
JUMLAH	40.343	40.933	41.379	41.915	42.380	42.920	43.406	43.847	44.349	44.788	45.222

Tabel II.19.3
 PROYEKSI PENDUDUK
 MENURUT JENIS KELAMIN DAN KELOMPOK UMUR
 TAHUN 2010 - 2020

KOTA PARIAMAN

LAKI-LAKI + PEREMPUAN

KELOMPOK UMUR	2010	2011	2012	2013	2014	2015	2016	2017	2018	2019	2020
(1)	(2)	(3)	(4)	(5)	(6)	(7)	(8)	(9)	(10)	(11)	(12)
0-4	7.993	8.079	8.137	8.186	8.200	8.181	8.137	8.086	8.042	7.986	7.931
5-9	7.989	8.088	8.182	8.292	8.385	8.501	8.588	8.643	8.694	8.712	8.685
10-14	8.398	8.460	8.509	8.549	8.586	8.668	8.767	8.859	8.975	9.076	9.190
15-19	8.292	8.378	8.480	8.594	8.695	8.803	8.856	8.895	8.929	8.963	9.034
20-24	6.575	6.570	6.571	6.562	6.549	6.565	6.623	6.694	6.776	6.850	6.922
25-29	5.843	5.935	6.010	6.100	6.175	6.215	6.207	6.200	6.191	6.177	6.187
30-34	5.467	5.484	5.505	5.523	5.561	5.625	5.708	5.775	5.857	5.930	5.960
35-39	5.142	5.243	5.329	5.416	5.445	5.487	5.496	5.514	5.528	5.567	5.622
40-44	5.178	5.282	5.392	5.509	5.613	5.718	5.824	5.917	6.010	6.042	6.081
45-49	4.516	4.569	4.630	4.703	4.775	4.861	4.954	5.054	5.162	5.260	5.352
50-54	3.951	4.058	4.132	4.192	4.239	4.299	4.349	4.403	4.471	4.542	4.619
55-59	2.953	3.122	3.291	3.452	3.585	3.694	3.791	3.859	3.914	3.961	4.017
60-64	2.016	2.138	2.284	2.447	2.615	2.788	2.947	3.103	3.256	3.382	3.486
65-69	1.705	1.706	1.713	1.738	1.783	1.862	1.976	2.111	2.262	2.419	2.579
70-74	1.431	1.448	1.468	1.488	1.504	1.522	1.523	1.532	1.556	1.601	1.672
75+	1.862	1.866	1.868	1.885	1.900	1.920	1.945	1.973	2.003	2.033	2.065
JUMLAH	79.311	80.426	81.501	82.636	83.610	84.709	85.691	86.618	87.626	88.501	89.402

DATA

MENCERDASKAN BANGSA

<http://www.bps.go.id>



BADAN PUSAT STATISTIK

Jl. Dr. Sutomo 6-8 Jakarta 10710

Tel. : (021) 3841195, 3842508, 3810291-4 Fax. : (021) 3857046

Homepage : <http://www.bps.go.id> E-mail : bpsHQ@bps.go.id